

ASK YOUR GROCER FOR
OLD COLONY BUTTER

JOHN C. FINEGAN COMPANY
 391-123 PURCHASERS STREET
 BELL PHONE FOUR-O-FOUR
ROOFERS

ALBERT B. DRAKE
 CIVIL ENGINEER and SURVEYOR

M. AM. SOC. C. E.

164 William Street

PHOTOSTATING

Bell 186

BLUE PRINTING

TEL. BELL 4794

SULLIVAN ENGINEERING CO.

*Heating Engineers
 and Contractors*

125 N. WATER STREET

NEW BEDFORD

Edna M. Paul

Henry H. Dixon

Henry J. Perry, Jr.

Arthur S. Francis

John J. Dunn

Agency Established 1852

Successors to

George H. Alden
 Samuel W. Cook
 Maurice M. Jones
 Arthur S. Francis
 John H. Francis, Jr.
 James F. Hove & Co.
 Paul Dixon & Cook
 John W. Paul
 Maurice C. Proctor
 Hutch & Potter
 Job C. Tripp
 D. Van Campen & Co.

PAUL & DIXON

Insurance that Insures

DUFF BUILDING

NEW BEDFORD

DAVID DUFF & SON

Wholesale

Main Office, 640 PLEASANT STREET

COAL

Bell Phone 5226-5231-5222

Retail

Automatic 1134

WHARVES FISH ISLAND

INSURANCE
GODDARD CASE & BORDEN
INSURANCE

21 Merchants Bank Bldg.

Both Phones

New Bedford Steam Carpet Beating and Rug Works
 CORNER NORTH AND WATER STREETS

Bell 512

Telephones

Automatic 1403

J. A. CONNIFF
 14 Bristol Bldg. — 91 School St.
 Bell 4856
 Bell 112-4
REAL ESTATE
 AND INSURANCE

A

Photographs **Brown Studio**
-----from 858
Purchase St.
New Bedford, Mass.



THE
NEW BEDFORD HOTEL
IN
NEW BEDFORD, MASS.

The Gateway to the Cape

56 MILES BY MOTOR FROM BOSTON
235 MILES BY MOTOR FROM NEW YORK

200 ROOMS
CAFETERIA

160 BATHS
ROOF GARDEN

THOMAS O. PAIGE, Manager

The
PRINCE
GEORGE
HOTEL

GEORGE H. NEWTON, Manager



14 East 28th Street

*Between Fifth and Madison
Avenues*

The Hotel Different
NEW YORK CITY

BUYERS' GUIDE

Special Department of Classified Advertisements Alphabetically
Arranged According to Their Respective Lines of Business

	Page		Page
Accountants	2	Masons	50
Adding Machines	2-3	Masons' Supplies	50-51
Automobile Accessories & Garages	3-11	Mercantile Reports & Collections	51
Bakery & Delicatessen	11	Metals	51
Bankers	11	Mill Engineers & Architects	52
Banks	12-16	Mill Supplies	52-53
Beverage Mfrs	16	Mill Work—Contrs & Bldrs.	52
Blacksmiths	16	Monumental Work	54
Boat Fittings	17	Newspapers	54-55-56
Boiler Makers	17-18	Nickel Plating	56
Building Movers	18	Opticians and Optometrists	56
Cabinet Makers	18-19	Paint Oils & Glass	56
Candy & Ice Cream	19	Painters & Decorators	57
Carpenters & Builders	19	Paper Box Mfrs	57
Cement Blocks	20	Photographers	A
Clothes Cleaning	20	Piano Moving	42
Clothiers	21-22	Pianos	58
Contractors & Builders	22-25	Plating	58
Contractors' & Builders' Supplies	26	Plumbing & Heating	59-60-61-62
Conveyancers	27	Printers	62-63-64
Cut Glass	27	Provisions	64
Decorators & Painters	27	Real Estate	64-65
Department Store	28	Restaurants	65-66
Electrical Contractors	28-30	Roofers	66
Fish Dealers Wholesale	30	Sanitarium	67
Florists	31	Sand & Gravel	67
Furniture	31-32	Sausage Mfrs	67-68
Furniture Repairers	32	Schools	68
Furs & Furriers	32-33	Sewing Machines	69
Garages	33	Sheet Metal Contractors	69
Grocers—Wholesale	34-35	Shirt Mfrs	69
Hardware	35-37	Shoe Makers & Repairers	70
Hay & Grain	37	Soap Mfrs	70
Heating Contractors	37	Soda Water Mfrs	70
Heating Engineers	37	Special Tools & Machinery	71
Hotels	38	Stables	71
Ice Dealers	38	Stair Builders	71
Ice Cream	38-39	Stationers	71-72
Insurance	39	Storage	72
Iron Foundry	40	Storage Batteries	72-73
Iron & Brass Foundry	40	Tailors	73
Iron & Steel	41	Teaming & Trucking	73-74
Jewelers	41	Telephone Service	74
Kennels	41	Textile Testing	75
Ladies Hairdressing	42	Tiles & Mantels	75
Ladies Wearing Apparel	42-43	Tool Mfrs	75
Laundries	43-44	Towel Supplies	76
Lawyers	44-45-46	Trucking	76-77
Leather Belting	47	Undertakers	78-79
Long Distance Moving	42	Upholsterers	79-80
Lumber	48	Welding	80
Machinery Second Hand	49	Yacht & Motor Boat Paints	80
Machinists	49	Miscellaneous	80-88
Markets	49		

JAMES A. GROURKE*Accountant***INCOME TAX SPECIALIST AUDITOR**SYSTEMS INSTALLED TO CONFORM WITH
THE INCOME TAX LAW AND REGULATIONS

Room 202 Olympia Building, NEW BEDFORD, MASS.

Telephone Bell 6538

J. Edward Moore

Edward L. Murphy

Charles P. Sawyer

MOORE & SAWYER*Public Accountants***AUDITS, COSTS, SYSTEMS, INVESTIGATIONS
TAX SERVICE, FINANCIAL MANAGEMENT****Bartlett Building**

545 PLEASANT STREET, NEW BEDFORD, MASS.

MERTON W. SWIFT & CO.*Public Accountants***CERTIFIED BALANCE SHEETS****SPECIALIZING ON THE INCOME TAX****AUDITS & BUSINESS SYSTEMS****BOOKSTORE BUILDING 222 UNION STREET**

Bell and Automatic PHONES

ADDING MACHINES

THE KEYSTONE**OFFICE APPLIANCE CO.***Typewriters, Adding Machines and
Office Equipment*

ALL MAKES OF TYPEWRITERS REPAIRED

235 UNION STREET, NEW BEDFORD, MASS.

Bell Phone 420

THE PORTSMOUTH AUTO BODY CO.

ALBERT HISLOP, Pres.

THOS. J. BOYAN, Mgr. and Treas.

FELIX EKLUND, Supt.

Builders of High Grade Motor Bodies

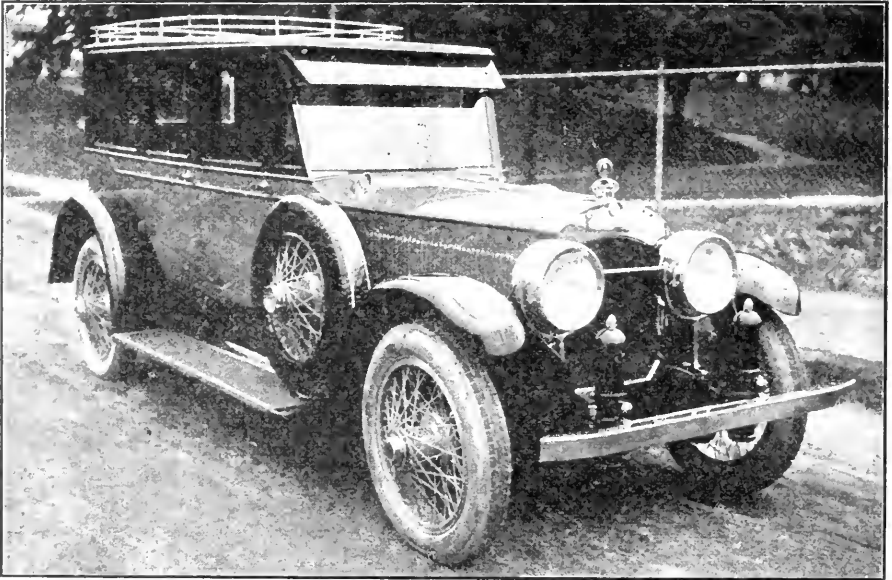

We Also Make a Specialty of
All Kinds of

***BODY REPAIR WORK
AND PAINTING***

Cars taken in the autumn for painting will
be stored and properly cared for until spring

Cate St., near Bartlett St.,

PORTSMOUTH, N. H.

Tel. 4010

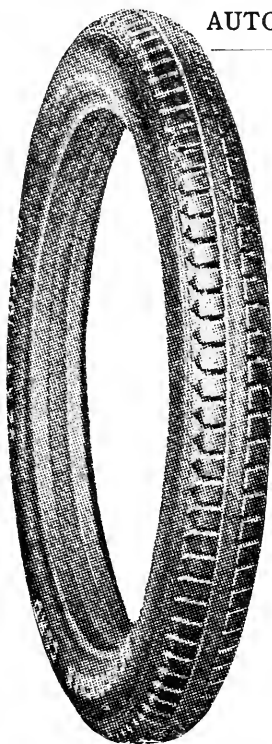

The New
**“GOLD SEAL”
BERGOUGNAN**

The Supreme Cord Tire

Made by
BERGOUGNAN RUBBER CORP.
TRENTON, N. J.

ASSOCIATED FACTORIES

Clermont-Ferrane	France
Moscow	Russia
Turin	Italy
Ghent	Belgium

Distributors

NOWELL & GIFFORD

390 Acushnet Ave.

NEW BEDFORD, MASS.

Bell Telephone 917

Established 1906

Auto Selling and Supply Co.

JOHN S. COY, Pres. and Treas.

Agency for

BUICK CARS, WHITE

AND

G. M. C. TRUCKS

498 PLEASANT STREET

SERVICE STATION 87 TREMONT ST.

Telephone 4790

NEW BEDFORD

MASSACHUSETTS

Opposite Third District Court

Bell Tel. 5022

ALL WORK GUARANTEED

NEW ENGLAND AUTO RADIATOR CO.**EXPERT AUTO RADIATOR WORKERS**

LAMPS, HOODS,
FENDERS AND
MUFFLERS REPAIR-
ED AND MADE TO
ORDER.

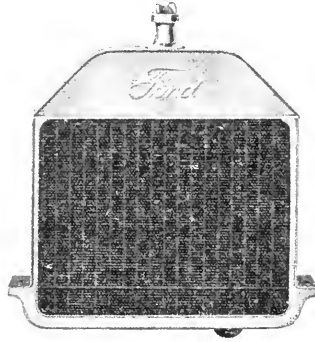

BRAZING AND
WELDING. AUTO
BODIES STRAIGHT-
ENED. WINDSHIELD
REPAIRS.

16 SOUTH SECOND ST.

NEW BEDFORD, MASS.

OPPOSITE CENTRAL POLICE STATION

SQUIRE S. DAVIS CO.

DISTRIBUTORS OF

Franklin
REGISTERED U.S. PAT. OFF.

MOTOR CARS

416 ACUSHNET AVE.

Telephone Bell 874

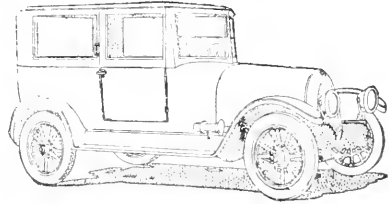
**OLIVA METTHE**

Successor to

EDMOND H. ALLARD

AUTOMOBILE PAINTER

227 NO. WATER STREET

NEW BEDFORD, MASS.

Bell Phone 3555

Worcester New York Providence Boston Portland Fall River

BREWER & CO., INC.

Established 1852

Automotive Equipment

“**FIRESTONE**” Pneumatic TIRES—Truck Tubes, Rims

Salesroom 237 UNION STREET, NEW BEDFORD, MASS.

Bell Telephone 1147

BAYLIES SQUARE GARAGE

Taxi Service Day or Night

CARS FOR ALL OCCASIONS

Funerals and Weddings a Specialty

14 GLENNON ST. Telephone 4051 NEW BEDFORD, MASS.

AL E. BIBEAU

ADOLPHE PLANTE

BIBEAU & PLANTE

Oakland Six Agency

Used Cars Bought, Sold and Exchanged

Sales Room Telephone Service Station
 1150 PURCHASE STREET Connection 54 MAXFIELD STREET

Repairing on All Makes of Cars

Day or Night Service

ALDEGE DESROSIERS

*Automobile Repairing, Storage,
 Oils and Gasolene, Auto Garage*

Day and Night Service

135 TINKHAM STREET NEW BEDFORD, MASS.

Phone Connection Bell

The Hudson Powers Co.

DISTRIBUTORS

Hudson and Essex Motor Cars

501 COUNTY ST., NEW BEDFORD

PROVIDENCE

FALL RIVER

Clinton Street Garage Auto Service

Comfortable Cars

Reliable Drivers

CARS BY THE HOUR, DAY OR WEEK

*Special Attention Given to Funerals
and Weddings*

TEL. BELL 2613

156 CLINTON STREET

QUICK SERVICE

STORAGE

General Repairs and Supplies

Peerless Cars

Earley's Tremont Street Garage

E. C. EARLEY, Prop.

47 TREMONT STREET

NEW BEDFORD, MASS.

E
L
G
I
N

S
I
X

WILLIAM V. FREDETTE

196 PHILLIPS AVE.

MOTOR CARS

Bell Tel. 5007

O
L
D
S
M
O
B
I
L
E

EDWARD V. LAHEY

“Quality Auto Supplies”

766 PLEASANT STREET

TEL. 1504



Motor Sales Company
OF NEW BEDFORD
 INCORPORATED

AUTHORIZED DISTRIBUTORS

FORD AND LINCOLN CARS AND FORDSON TRACTORS

PURCHASE AND PEARL STREETS

Telephone 5550 Connecting All Departments

Full Line Ford Accessories and Commercial Bodies in Stock

Largest and Best Equipped FORD SERVICE STATION in New England

INSIST ON GENUINE FORD PARTS

Used Car Department Corner Ashley Boulevard and Glennon St.

JOHN A. McNULTY

Master Vulcanizer

Cord Tire Repairs a Specialty

730 PLEASANT ST.

Opp. New Hotel

SALES

SERVICE

MOON MOTOR SALES

Moon Cars

AUTO WASHING AND STORAGE

EUGENE H. GILLESPIE

18 MARKET STREET

NEW BEDFORD, MASS.

Reliable Auto Washing & Trucking Co.**TAXI 107****Cars Washed, Polished, Greased and Oiled**UPHOLSTERING VACUUM CLEANED
AUTOS TOWED, ETC.

Tel. Bell 107.

19-23 MECHANICS LANE

H. ROEBUCK & SONS***“HUPMOBILE” CARS***Office
1015 PURCHASEGarage
REAR OF 561 COTTAGE

SPOONER & ANDREWS***AUTO SUPPLIES*****Gasoline, Oils and Greases**

MAIN FILLING STATION 1990 PURCHASE

Bell Phone 5761.

Bell Phone 716

SYCAMORE STREET GARAGE***Storage, Washing and Repairing***

24 SYCAMORE ST.

M. P. BONNEY, MGR.

JULIEN R. WEIGEL**Expert Automobile and Tractor Repairer**

Garage rear 310 Earle Street.

Connected with Auto Electric Service Station

PHONE BELL 5261

E. U. RACETTE**"THE BICYCLE MAN"****Service Station, Auto Tire Vulcanizing and Bicycle
Repairing****Baby Carriage Tires Put On**

970 ACUSHNET AVENUE

NEW BEDFORD, MASS.

BAKERY & DELICATESSEN**G. SALVATI & SONS***Delicatessen*Gobel's Quality Pure Meat Products
Roast Chicken, New York Frankfurts, Italian Macaroni and Spaghetti
at All Times

Imported Italian Olive Oils, Heinz's 57 Varieties

Imported and Domestic Cheese

Baked Beans and Brown Bread Every Saturday

Fresh Bread and Pastry Every Day

Telephone 4021

925 Purchase St., NEW BEDFORD, MASS.

BANKERS**GUILHERME M. LUIZ & CO., Inc.****BANKERS AND STEAMSHIP AGENTS****Drafts and Cable Money Orders on all parts of the world****AGENTS FOR THE****Fabre Line, Cunard Line, French Line, Etc.****634 PLEASANT STREET**

Tels: Bell 3000; Auto 1239

56 ACUSHNET AVENUE

Tels: Bell 1119-M; Auto 5736

First National Bank

OF NEW BEDFORD

Corner Union and Pleasant Streets

OFFICERS

IRVING W. COOK, President

HARRY C. ROBINSON, Vice-President

FRANK B. CHASE, Cashier

WILLIAM C. PHILLIPS, Asst.-Cashier

LOUIS W. TILDEN, Asst.-Cashier

DIRECTORS

Walter H. Bassett
 Charles F. Broughton
 Edward S. Brown
 Irving W. Cook
 Henry H. Crapo
 Herbert E. Cushman
 Stanislaus Desautels
 Thomas F. Glennon
 Thomas S. Hathaway
 Charles M. Holmes
 Joseph T. Kenney

William A. Mackie
 Clarence R. O'Brien
 Andrew G. Pierce, Jr.
 Edward T. Pierce
 William F. Potter
 Oliver Prescott
 Frederick D. Stetson
 Thomas A. Tripp
 William R. West
 Ernest A. Wheaton

Capital	- - - -	\$500,000
Surplus and Profits		\$1,000,000
Total Assets	- -	\$12,000,000

COMMERCIAL ACCOUNTS

SAVINGS ACCOUNTS

SAFE DEPOSIT VAULTS

TRUST DEPARTMENT

1825

1923

Merchants National Bank

Capital - - - - - \$1,000,000.00

Surplus, (Earned) - - \$1,500,000.00

HENRY C. W. MOSHER, President

OTIS N. PIERCE, Vice-President

HENRY W. TABER, Cashier

JAMES H. COFFIN, Asst. Cashier

DIRECTORS

HENRY C. W. MOSHER

WILLIAM M. WOOD

OTIS N. PIERCE

HENRY S. KNOWLES

HENRY L. TIFFANY

JOHN W. KNOWLES

JAMES E. STANTON, Jr.

WILLIAM F. READ

JOHN DUFF

J. HENRY HERRING

WILLIAM RITCHIE

JAMES THOMSON

NOT A LUXURY

A Safe Deposit box is not a luxury. It is not something intended only for the wealthy.

It is a place of security, at nominal cost, for any object the loss of which would bring regret to the owner.

The protection is constant—twenty-four hours every day in the year.

New Bedford Safe Deposit and Trust Company

61 William Street, Corner Acushnet Avenue

CAPITAL	- - - - -	\$350,000
SURPLUS and Undivided Profits Earned	-	\$600,000

MEMBER FEDERAL RESERVE SYSTEM

OFFICERS

FREDERIC TABER, Chairman of Board
 WILLIAM S. COOK, President
 ALBERT P. CUNNINGHAM, Cashier
 HARRY I. GIFFORD, Asst. Cashier

DIRECTORS

Frederic Taber	Elliot H. Wefer
William S. Cook	John Sullivan
Benjamin Wilcox	Walter H. Underdown
Frederic H. Taber	William S. Bourne
Lot B. Bates	Otis Seabury Cook
Morgan Butler	Charles S. Ashley
Chas. O. Dexter	Wm. A. Robinson, Jr.
William B. Gardner	John Neild
Chas. F. Cushing	R. Eugene Ashley
Rufus A. Soule, Jr.	Frank Croacher
George R. Cherry	

New Bedford Five Cents Savings Bank

Incorporated 1855

OFFICERS

JIREH SWIFT, Jr., President
 OTIS N. PIERCE, Vice-President JOHN H. CLIFFORD, Vice-President
 GEORGE H. H. ALLEN, Clerk
 WILLIAM F. TURNER, Treasurer ARTHUR W. AUSTIN, Asst. Treasurer

TRUSTEES

Otis N. Pierce
 Oliver F. Brown
 Parkman M. Lund
 George H. H. Allen
 Andrew G. Pierce, Jr.
 Alex McL. Goodspeed
 Joseph Poisson
 Arthur L. Tucker
 John H. Barrows
 James W. Allen
 Frederic Taber
 William O. Devoll
 William R. West

John V. Spare
 Jireh Swift, Jr.
 Robert L. Baylies
 Homer W. Hervey
 Albert R. Pierce
 John H. Clifford
 Joseph W. Webster
 Charles M. Hussey
 Frank H. Gifford
 J. Henry Herring
 Leonard C. Lapham
 Henry S. Knowles
 Benjamin Baker

Walter H. Bassett
 Henry W. Taber
 James E. Stanton, Jr.
 William H. Snow
 Henry H. Dixon
 Wm. A. Robinson, Jr.
 William Ritchie
 Ernest A. Wheaton
 George R. Cherry
 James A. Frasier
 James Thomson
 Franklin W. Hobbs, Jr.
 John C. Shaw, Jr.

BOARD OF INVESTMENT

JIREH SWIFT, Jr., Chairman
 Parkman M. Lund Arthur L. Tucker J. Henry Herring
 Otis N. Pierce William O. Devoll Benjamin Baker
 Andrew G. Pierce, Jr. William R. West

Open on every Business Day from 9 A. M. to 1 P. M.
 Saturdays 9 A. M. to 1 P. M. and 2.30 to 4.30 P. M.

791 PURCHASE STREET

New Bedford Institution for Savings

Incorporated 1825

COR. UNION AND PURCHASE STS.

OPEN DAILY 9 A. M. TO 1 P. M.

SATURDAYS 9 A. M. TO 4 P. M.

TRUSTEES

Charles W. Clifford
 William A. Robinson
 Edmund Wood
 Edward T. Pierce
 Henry H. Crapo
 William W. Crapo
 Thomas S. Hathaway
 Oliver Prescott
 Herbert E. Cushman
 John W. Knowles
 Benjamin Cummings

Benjamin H. Anthony
 Edward S. Brown
 George N. Aiden
 Henry S. Hutchinson
 Edmund W. Bourne
 Frederic H. Taber
 Henry L. Tiffany
 J. E. Norton Shaw
 Elton S. Wilde
 Charles M. Holmes
 Charles S. Kelley

Joseph T. Kenney
 Daniel W. Baker
 John Duff
 Charles O. Dexter
 Frederick R. Fish
 William F. Potter
 Albert G. Mason
 George H. Reynolds
 James L. Humphrey, Jr.
 Charles F. Wing, Jr.
 Frank A. Milliken

HENRY S. HUTCHINSON, Secretary

THOMAS S. HATHAWAY, President

OLIVER PRESCOTT, JOSEPH T. KENNEY, Vice-Presidents

GEORGE H. BATCHELOR, Treasurer

PHILIP E. MACY, Asst. Treasurer



INTEREST

AT THE RATE OF

5%

FIGURED DAILY

PLACE YOUR SAVINGS HERE

The New Bedford Morris Plan Co.

FREDERIC TABER, President

WILLIAM F. POTTER, Vice-Pres.

GEORGE T. SCHULER, Treas.

BEVERAGE MANUFACTURERS

Eagle Bottling Co.

Manufacturers of High Grade Beverages

51 Belleville Ave., NEW BEDFORD, MASS.

BLACKSMITHS

New Bedford Blacksmithing Co.

FISSETTE BROS., Props.

Horse Shoeing, Acetylene Welding, Machine Repairing
and Jobbing

357 SAWYER STREET

Auto Phone 2043

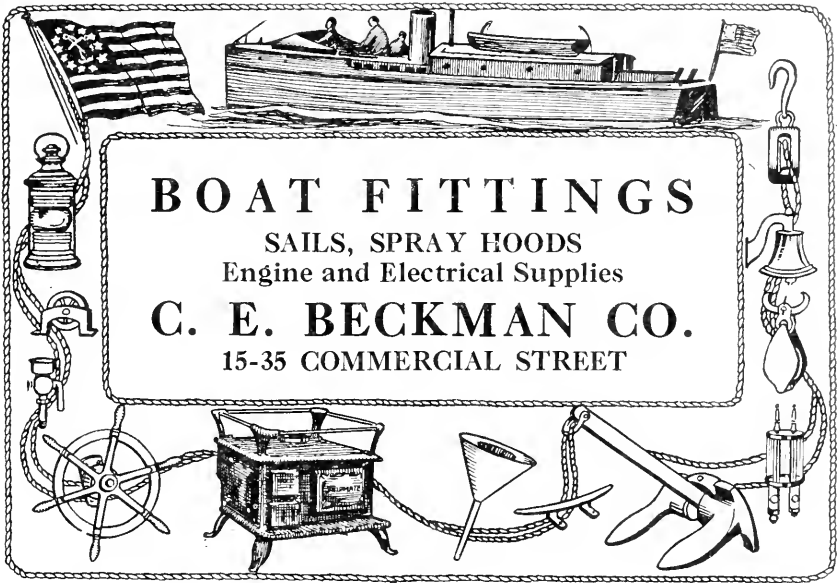

BOILER MAKERS

New Bedford Boiler and Machine Co.

CLARK W. HOLCOMB, Prop.

Boiler Makers and Machinists

STEAM FITTERS

BRASS FOUNDERS AND PATTERN MAKING

Repair Work of all Kinds

Front and School Sts.

Tels. 510-511

PLUMBERS' SUPPLY CO.

WHOLESALE PLUMBERS SUPPLIES

STEAM, GAS AND WATER SUPPLIES

60 S. Water St.

Tels. Bell 1431, Automatic 1395

GUNNING BOILER & MACHINE CO.

ANDREW GUNNING, Pres. and Treas.

Boiler Makers and Machinists

OXY-ACETYLENE AND ELECTRIC WELDERS

Agents for CHANDLER and CLEVELAND Cars

GARAGE AND SERVICE STATION

Bell Phone 4877

Cor. S. Water and School Sts.

NEW BEDFORD, MASS.

BUILDING MOVERS

JOSEPH J. ENGLAND

BUILDING MOVING AND ROOFING CONTRACTOR

Moves Anything from a Smokestack to a Well

215 CHURCH STREET

Bell Phone 1636-2

CABINET MAKERS

ERNEST CADORETTE

Cabinet Maker

CONTRACTORS and BUILDERS SUPPLIES

Wood Mantels, Grills, Colonnades, etc.

Plate and Window Glass, Mirrors

116 Clifford Street

Telephone Connection

GEORGE J. DODGE

SAWING, PLANING, TURNING, PATTERN MAKING
CABINET WORK AND JOBBING

Furniture Repairing, Screens, Store Fronts and Fixtures
General Jobbing. Orders Promptly Attended to

206 NORTH WATER ST.

NEW BEDFORD

Bell Telephone 1757

W. & L. P. NORMAND**CABINET MAKERS**

Wood Mantels, Grills, Colonnades, etc. Store Front, Wood
and Copper Setting. Plate Glass, Window Glass, and Mirrors

19 & 21 COUNTY STREET, NEW BEDFORD, MASS.

Bell Tel. 3378

CANDY AND ICE CREAM**BATES, KIRBY CO.**

ESTABLISHED 1856

OPPOSITE THE LIBRARY

Purveyors of

Ice Cream, Pastries and Candies of Excellence

LUNCHEONS

AFTERNOON TEAS

CARPENTERS & BUILDERS**JOSEPH DIAS**

Contractor and Builder

Cabinet Shop—Sash, Blinds, Doors, Etc.

CEMENT BLOCKS

109 JENKINS STREET

NEW BEDFORD, MASS.

Telephone 3771

Bell Tel. 5436—3

BELISLE & SON

Manufacturers of the

Concrete Granite Faced "ACME" Interlocking Block
Also the "IDEAL" Block

Window Caps and Sill Caps

135 CLIFFORD ST., NEW BEDFORD, MASS.

HOWES & MCGINTY, Inc.**CEMPRO**

Concrete Building Blocks
Artificial Stone

64 WHITMAN STREET, NEW BEDFORD, MASS.

Bell Phone 5984

F. X. GRENIER

Manufacturer of

CEMENT BRICK and BUILDING BLOCKS

Office—269 Sawyer

Factory—19 Howard Ave.

Auto Phone 2395

CLOTHES CLEANING**BUSH & CO.**

JOHN T. CHAMPION, Prop.

Clothes Cleaning, Pressing, Repairing, Altering*Goods Called For and Delivered*

47 WILLIAM STREET, NEW BEDFORD, MASS.

Both Phones

M. C. SWIFT & SON

*Men's and Boys' Clothiers and
Furnishers*

157-159 UNION, Below PURCHASE STREET
Telephones BELL 1011, AUTOMATIC 1195

WENTWORTH CLOTHING CO.

*Clothiers, Furnishers
and Hatters*

UNION COR. PLEASANT STREET
Telephones BELL 999 AUTOMATIC 1125

WORDELL & McGUIRE CO.

Clothing and Furnishings

For Dad and His Lad

778 PURCHASE STREET
NEW BEDFORD, MASS.

At the Sign of the Street Clock
Tel. BELL 5123

MUNSEY'S

CASH STORE

Ladies' and Gentlemen's Clothing

OLYMPIA BUILDING
898 Purchase Street, New Bedford, Mass.

PHONE, 5638

MICHAUD & DUPRE*Clothiers and Furnishers*

DEALERS IN UNIFORMS

956 Acushnet Avenue, New Bedford

Bell Phone 1818

CONTRACTORS & BUILDERS**F. E. EARLE COMPANY***Contractors
and Jobbers***General Building Construction**

Plumbing Heating Pipe Covering
Machinists and Blacksmiths
Carpenters and Masons

RIGGING**MILL SUPPLIES***Automobile Repairing***50-54 North Second, New Bedford, Mass.**

Tel. Bell 4500

ESTABLISHED 1874

INCORPORATED 1899

J. W. Bishop Company

J. A. SULLIVAN, Manager

TIMES BUILDING, NEW BEDFORD, MASS.

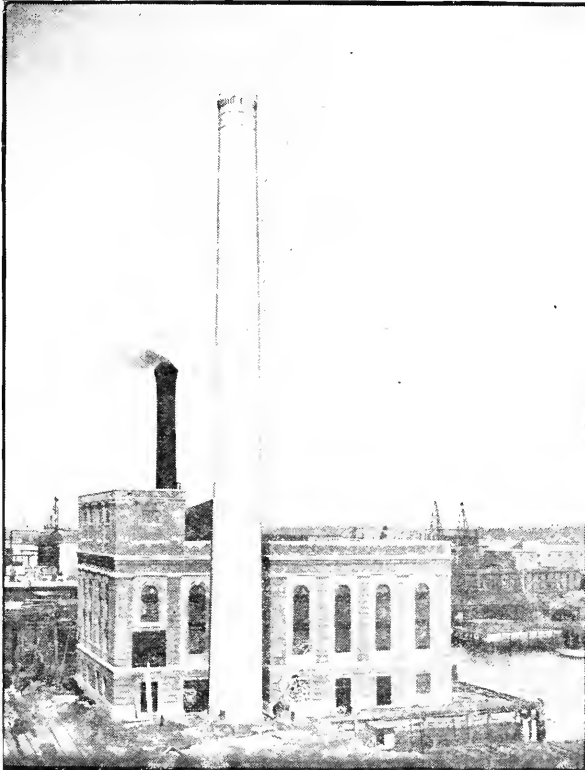

NEW POWER STATION

UNION ST. R'WAY CO.

Built at New Bedford, Mass.

Contractors — J. W. BISHOP CO.

Engineers — HARRY M. HOPE ENGINEERING CO., Boston, Mass.

CONTRACTORS

Offices

NEW YORK

BOSTON

PROVIDENCE

WORCESTER

NEW BEDFORD

SHOP AT WORCESTER, MASS.

Charles L. Faunce
CONTRACTOR and BUILDER

JOBGING A SPECIALTY

138-142 North Second St.

Residence, 137 Brownell St.

TELEPHONES

Office, Bell Telephone 2389-R

Residence, Bell Telephone 2389-W

D. H. Gifford Corporation
Contractors and Builders

JOBGING PROMPTLY ATTENDED TO

210 James and 20 North Second

NEW BEDFORD, MASS.

BELL TEL. 2386-W

A. LORANGER & SON

General Contractors and Builders

Jobbing of All Kinds

Ashley Boulevard cor. Glennon

NEW BEDFORD, MASS.

TELEPHONE CON.

BELL 5586

AUTO 2429

Tip-Top Roofing Co.

J. GIROUX, Proprietor

Slate and Gravel Roofing a Specialty

52 HOLLY STREET

NEW BEDFORD, MASS.

All Work
 Guaranteed

All Kinds of Roofing
 Material for Sale

THEODORE LORANGER

General Contractor

Building a Specialty

Jobbing of All Kinds

Both Phones

238-240 PHILLIPS AVE., NEW BEDFORD, MASS.

TELEPHONE 5549

OLSON & APPLEBY

Contractors

Building Construction and Alterations

SIX SOUTH SECOND STREET

NEW BEDFORD - - MASS.

FRANK B. SISTARE & SON

Contractors and Builders

JOBGING PROMPTLY ATTENDED TO

Lumber Yard, Planing Mill and Office

109-111 WILLIS STREET, NEW BEDFORD, MASS.

BELL 'PHONE 1712

Long Distance Telephone 2438

P. O. Box 525 New Bedford

FRANK C. TAYLOR

General Contractor

FOR BRIDGES, FOUNDATIONS, WHARVES, SEA WALLS,
CONCRETE AND HEAVY TIMBER CONSTRUCTION

ALSO BUILDING CONSTRUCTION

OFFICE, YARD and DOCK: MIDDLE STREET, FAIRHAVEN

Borden & Remington Co.

DEALERS IN

MASON'S SUPPLIES

BRICK LIME CEMENT PLASTER
SEWER PIPE WALL COPING FLUE LINING FIRE BRICK
ASPHALT and ASBESTOS SHINGLES
DOORS SASH FRAMES
GYPSUM and WOOD FIBRE BOARDS
PLATE and WINDOW GLASS
"ASBESTONE" MAGNESITE STUCCO
CONTRACTORS' EQUIPMENT

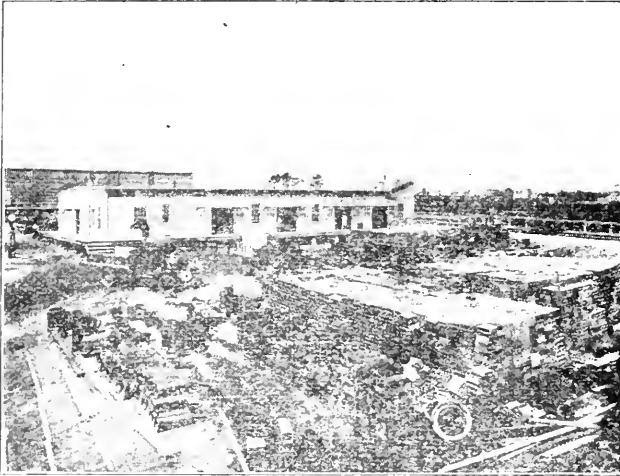

GASOLINE

PAINTERS' SUPPLIES

White Leads— Oil Colors— Varnishes— Oils— Turpentine & Dryers

LUBRICATING OILS of all kinds

STARCHES for Warp Sizing and Finishing

WARP SIZING COMPOUND

BALE ROPE, BURLAPS and CORDAGE

25-27-29 Nauset Street, New Bedford, Mass.

Telephone 3463

115 Anawan Street, Fall River

Fall River 3130, 3131, 3132, 3133

CHARLES N. RICHMOND

Conveyancer

Deeds, Powers, Wills, Etc.

Land Title Abstracts

ESTATE SETTLEMENTS

FIDELITY & DEPOSIT COMPANY

OF MARYLAND

3 SOUTH SIXTH STREET

NEW BEDFORD, MASS.

Both Telephones

CUT GLASS

The Pairpoint Corporation



FACTORY and SHOWROOMS

HOWLAND and PROSPECT STS.

Tel. Bell 824

Showrooms open daily for Public
Inspection of our

Five Exclusive Lines

CUT GLASS

SILVER PLATE

SHEFFIELD REPRODUCTIONS

ELECTROLIERS

PRIZE CUPS

We invite you to call and see how we make
our goods, this surely will be instructive.

DECORATORS & PAINTERS

WILLIAM O. FULLER

FREDERICK W. BARKER

FULLER & BARKER

Painters, Paperhangers and Decorators

PAINTS AND PAINTERS' SUPPLIES

Sole Agents for Famous Glidden's Lines

ORDERS PROMPTLY DELIVERED

85 NEWTON ST., just south of Kempton St., NEW BEDFORD

BELL PHONE 4490

STEIGER-DUDGEON CO.

Union, Pleasant and Purchase Streets

NEW BEDFORD

 *A Store of Specialty Shops*

Outer Garments, Shoes, Gloves, Leather Goods,
Neckwear, Corsets, Boys' Wear, Girls' Wear, Mil-
linery, Groceries, Art Goods, Linens, etc., etc.

Bell Tel. 82

Auto. Tel. 3325

ELECTRICAL CONTRACTORS

TEL. BELL 5258

GAS SUPPLIES

Adams Electric Co.

ELECTRICAL WORK OF ALL KINDS DONE

House Wiring a Specialty, No Floors Taken Up

Complete Line of Electric Fixtures

1033 SO. WATER ST.

NEW BEDFORD, MASS.

G. H. T. BROWN & CO.

Electrical Contractors

ELECTRIC APPLIANCES, FIXTURES AND SUPPLIES

OPP. NEW HOTEL

TEL. BELL 509

HAWES-FARMER ELECTRIC CO.*Lighting Fixtures—Radio*

ELECTRICAL APPLIANCES AND SUPPLIES

LIGHT AND POWER WIRING—REPAIRING

Bell Phone 6037

245 UNION ST. Next to N. B. Theatre

KING & CO.*ELECTRICIANS*

CONTRACTORS — DEALERS — REPAIRERS

ELECTRICAL HARDWARE AND TOOLS

WHOLESALE
AND RETAIL1051 ACUSHNET AVE.
BOTH PHONES

Bell Telephone 4870

EUCLIDE J. LESSARD*Electrical Contractor*All Kinds of Electrical Work
Supplies and Fixtures

1360 ACUSHNET AVENUE

NEW BEDFORD, MASS.

ROBBINS ELECTRIC COMPANY*Engineers and Contractors*

Textile Mill Power and Lighting Installations

ELECTRICAL SUPPLIES

356 ACUSHNET AVENUE

NEW BEDFORD, MASS.

Telephone 3125

Bell Phone 566

A. C. THOMPSON
Electrical Contractor

SUCCESSOR TO BRIGGS ELECTRIC CO.

935 PURCHASE STREET

NEW BEDFORD, MASS.

FIXTURES

Bell 997

APPLIANCES

A. C. SMITH CO.

Electrical Contractors and Locksmiths

27 WILLIAM STREET

NEW BEDFORD, MASS.

FISH DEALERS—WHOLESALE

A. F. CHILDS, Pres.

F. H. CHILDS, Vice-Pres.

BENJ. BAKER, Sec. and Treas.

New Bedford Fish Co., Inc.

*Wholesale and Commission
 Dealers in*

City
 Pier 4

FISH

Merrill's
 Wharf

SCALLOPS

Telephone Connection

P. O. Box 385

NEW BEDFORD

The Woodhouse Conservatories

“Say it with Flowers”

ALLEN STREET, Corner of Ward, NEW BEDFORD, MASS.

TELEPHONE 1812

FURNITURE

Everything for the Home

FURNITURE—the Latest and Best

CARPETS—in all Grades

HOUSEHOLD RANGES—the World’s Best

Victor Talking Machines and Records

AT

Household Furnishing Co., Inc.

CORNER PURCHASE AND KEMPTON STREETS

Telephone, Bell 1403

LOUIS N. FREDETTE

*Hardware — Ranges — Cutlery
Furniture — Kitchen Furnishings*

1560-62 ACUSHNET AVE.

NEW BEDFORD, MASS.

TELEPHONE CONNECTIONS

Bozena Hartman

*Furniture, Beds, Chamber Suites, Parlor
Suites, Carpets, Rugs*

1004 ACUSHNET AVENUE, NEW BEDFORD, MASS.

BELL 3538

FURNITURE REPAIRERS

BELL PHONE 6003

RES. PHONE, BELL 5789-M

CARL DeBARROS

*Furniture Repairing, Polishing
and Upholstering*

ANTIQUE FURNITURE BOUGHT AND SOLD
FURNITURE CRATED FOR SHIPMENT
ALL WORK GUARANTEED

271 COTTAGE STREET
Res. 48 CEDAR STREET

NEW BEDFORD, MASS.

FURS & FURRIERS

OUR MOTTO IS: "To Always do a Little Better Than we Promise"

*We Make New Furs of Every Description to
Your Order for the Same Price as Ready Made*

We Remodel, Repair, Redye, Reline and Clean
Your Old Furs, and Make Them Look
Like New at a Moderate Charge

NO JOB IS TOO SMALL FOR US

The Fur House of Sidney

IS NEW BEDFORD'S LARGEST, BEST EQUIPPED, AND
MOST RELIABLE FUR SHOP

250 UNION STREET

Bell 1976

THE FASHION FURRIER*Manufacturing Furrier*

REPAIRING, REMODELING and DYEING

Fur Storage

758 PURCHASE STREET

Bell Phone 4681

The Specialty Fur Shop*Has only Experts on its Staff*The only real Fur Specialists
in the North End

1457 ACUSHNET AVENUE

NEW BEDFORD, MASS.

Tel. Bell 5579

GARAGES

Auto 1271

Res. Bell 3479-4
Bus. Phone 6102**OAK STREET GARAGE**

BEN BESSETTE, Prop.

General Auto Repairing by the hour or by the job.
All work guaranteed. Washing and polishing.

127 OAK ST.

NEW BEDFORD, MASS.

ALLEN STREET GARAGE

DANIEL M. MACAULAY, Prop.

*Auto Storage, Transients a Specialty***OILS, GREASES**

169 ALLEN ST., East of Cottage St., NEW BEDFORD

TELEPHONE 428 BELL

Allen, Slade & Co., Inc.

WHOLESALE GROCERS

Coffee Roasters

BUTTER, CHEESE, EGGS, LARD, ETC.

DISTRIBUTORS OF

TOWN CRIER FLOUR

for Fall River, New Bedford and Surrounding Territory

NEW BEDFORD STORE and OFFICE

1 WILLIAM, Cor. NORTH WATER STREET

FALL RIVER

18-26 and 30 THIRD STREET

BENJ. B. READ, Pres.

BENJ. S. C. GIFFORD, Treas.

Driscoll, Church & Hall, Inc.

Established 1828

WHOLESALE GROCERS

82 Union St., Cor. First

NEW BEDFORD, MASS.

Owners or Exclusive Wholesale Distributors
in this Vicinity for Many Well-Known
Brands of Goods

William F. Potter & Co.

WHOLESALE GROCERS

COR. UNION AND FRONT STS.

NEW BEDFORD

TELS. BELL 76

AUTOMATIC 1376

WHOLESALE DISTRIBUTORS OF

Onward Flour

Oswego Brand Canned Goods

Pillsbury's Best Flour

Del. Monte California Fruits

Diamond H. Pastry Flour

Park Brand Syrup

Golden Star Flour

Diamond Crystal Salt

Bristol Catsup

ELZEARD LUSSIER, Pres.

JOSEPH F. CARIGNAN

AMABLE CHOUNARD, Treas.

General Agt. and N. B. Mgr.

L. MELANCON, Sec'y and Mgr.

The I. RENAUD CO.

Commission Merchants and Wholesale Grocers
Potatoes, Pickles, Ketchup, and Flour a Specialty

1744 PURCHASE STREET
59 NINTH STREET

NEW BEDFORD, MASS.
FALL RIVER, MASS.

HARDWARE

TEL. 2377

J. ALFRED FREDETTE HARDWARE

PAINTS AND ROOFING MATERIALS

Distributors "Easy Electrical Washer" and "Vac-Cup" Hand Washer

1533 ACUSHNET AVENUE

NEW BEDFORD, MASS.

Bell Telephone Connection

WILLIAM ROBERTS

1460 ACUSHNET AVENUE

Builders' Hardware

Paints Varnishes Brushes

Bicycles

Sporting Goods

Kitchenware

Lock and Key Work

Repairs of All Kinds

Vulcanizing Stove Repairs

Roofing Papers

Fishing Tackle

Guns and Ammunition

PHELAN BROS.*Hardware, Paints, Oils & Glass*

Lowe Bros. High Standard Paints, Varnishes, Oil Stains, and
Enamels

Wooster and Shasta Brushes

Remington Knives, Heinisch Scissors, Eveready Flashlights,
Kitchen Ware

982 BROCK AVENUE

NEW BEDFORD, MASS.

Tel. Bell 6433

HAY & GRAIN**J. CUSHING CO.****Grain, Hay and Feeds**

100 SOUTH WATER STREET

TEL. BELL 898

AUTOMATIC 1157

HEATING CONTRS.**ANDERSON & OLSEN***Heating and Piping Contractors*

HIGH AND LOW PRESSURE STEAM FITTING, GAS PIPING, VAPOR,
VACUUM STEAM AND HOT-WATER HEATING SPECIALISTS

147 CHANCERY STREET

NEW BEDFORD, MASS.

BELL PHONE

HEATING ENGINEERS**DAMON HEATING & ENG. CO.***Heating Engineers*

Domestic Water Systems General Pipe-Fitting

REPUTABLE SERVICE

29 Grant Street, NEW BEDFORD, MASS.

Bell Phone 5982

JAS. H. BOOTH & SON, Props.

JAS. M. LUKE, Mgr.

Hotel Lincoln

THE LEADING COMMERCIAL HOTEL
OF NEW BEDFORD, MASS.

CLEAN, COMFORTABLE ROOMS

LOW COMMERCIAL RATES

Telephone Connection

1061 PURCHASE STREET COR. NORTH

Strangers to the City will find Desirable
Accommodations at—

The Wilson Inn

CORNER PURCHASE AND WALNUT STREETS

Phone 1300

Centrally Located

ICE DEALERS

New Bedford Ice Company

WHOLESALE AND RETAIL DEALERS IN

ICE

GEORGE H. PAUL, Treasurer

Telephone Connection

12 SCHOOL STREET

ICE CREAM DEALERS

THE MAINE ICE CREAM CO., Inc.

Stephen Mitchell, Vice-President. Michael Mitchell, Treasurer

"Quality" Ice Cream

Wholesale & Retail

Orders for Social Functions, Church Parties, Weddings and
Entertainments Carefully and Promptly Filled

IDEAL SANITARY CONDITIONS

Phones Bell 4082, Auto. 1684

535 KEMPTON STREET

NEW BEDFORD, MASS.

National Ice Cream Co.
ICE CREAM WHOLESALE AND RETAIL
 We Cater Private Parties, Churches, Weddings, Etc.
PROMPT DELIVERY
 580 North Front Street and Acushnet Avenue, Cor.
 Branscomb Street
 NEW BEDFORD, MASS.
 Phones, Bell 706, Auto. 2262

Edwin S. Whittaker, Gen'l. Mgr.

Frederick A. Keith, Jr., Asst. Mgr.

TAIT BROS., Inc.
Ice Cream Manufacturers
 Wholesale and Retail

ORDERS OF ANY SIZE DELIVERED ANYWHERE

103 FRONT STREET

BOTH PHONES

INSURANCE

JAMES HENSHAW
 18 Masonic Bldg.
INSURANCE
 AETNA-IZE with HENSHAW

Office Tel. 4861

Residence Tel. 1669-3

Telephones: Office, Bell 6947; House, Bell 6127

Life
 Fire
 Marine
 Health
 Accident
 Burglary
 Plate Glass
 Automobile
 Compensation
 Engine Breakage
 Public Liability
 Electrical Machinery

A. C. de MaCarty

Every Form of
INSURANCE

Room 29, Five Cents Savings Bank Bldg.
 NEW BEDFORD, MASS.

Established by Augustus Swift 1879

Acushnet Iron Company

FOUNDRY, PATTERN AND MACHINE SHOP

Iron Castings of Every Description Made
to Order

CORNER NORTH AND WATER STREETS
NEW BEDFORD, MASS.

AUGUSTUS SWIFT

TEL. BELL 1786

IRON & BRASS FOUNDRY

GUNNING

Iron and Brass Foundry

The high grade of castings turned out by this plant
have established its reputation and won hosts of
friends among New Bedford industrial plants.

GUNNING SERVICE AT THIS PLANT UPHOLDS THE
BEST TRADITIONS OF THE GUNNING ORGANIZATION

Try it for Prompt, Efficient Foundry Service

HATHAWAY ROAD, COR. SHAWMUT AVENUE
NEW BEDFORD

Telephone 2160

Established 1833

JONATHAN HANDY CO.

CHAS. A. JEWETT, Mgr.

*Wholesale and Retail Dealers in***Iron, Steel, Blacksmiths' Supplies, Carriage,
Woodwork and Auto Supplies**

28-30 WILLIAM STREET

Bell and Automatic Telephones

JEWELERS**EDWARD J. HODGDON****Diamonds, Watches and Jewelry**

CASH OR CREDIT

TALKING MACHINES

BRISTOL BLDG. Upstairs

NEW BEDFORD, MASS.

758 Purchase St.

Both Phones

KENNELS**GEORGE A. HOLDEN***Pleasant View Kennels*

Dealer in all kinds of Dogs: Beagle Hounds and Cocker Spaniels a specialty; also Fancy Pigeons, Cavies, Rabbits, Bantams, Birds, and all kinds of Pet Stock. Cocker Spaniels and Beagle Hounds at stud. Dogs Boarded, Clipped and Washed.

166 DURFEE STREET NEW BEDFORD, MASS.

Tel. 3833-2

SUNNYHURST AIREDALE KENNELS

High-class Airedales at stud

English Toy Spaniels, Ruby, at stud

High-class Puppies for sale

Dogs Boarded and Conditioned

FRANK HAWKINS

167 DURFEE STREET

NEW BEDFORD, MASS.

TEL. BELL 645

Mrs. Emma Aspden*Treatment of Hair, Scalp and Face*

SHAMPOOING

HAIR DYEING

MARCEL, FRENCH AND WATER WAVING

BOB CUTTING AND CURLING

MANICURING

Scalp Treatment a Specialty

1016 BROCK AVENUE, Near West French, New Bedford, Mass.

Telephone 6396

Residence, 6108-5

HAIRDRESSING

Shampooing

Scalp Massage

Violet Ray Treatment

Marcel Wave

French Wave

Dyeing

Facial Massage

Clay Pack

Eyebrow Arching

Manicuring

Hair Cutting

Bleaching

Corsets, Brassieres, Hosiery, Underwear

CORSET FITTING

Capitol Corset Shop and Beauty Parlor

1411 ACUSHNET AVENUE

Phone 6468

LADIES' WEARING APPAREL

BOSTON

WORCESTER

NEW BEDFORD

PROVIDENCE

SPECIALIZING IN

Suits, Coats, Dresses, Gowns, Skirts, Furs, Millinery

795 PURCHASE STREET, NEW BEDFORD, MASS.

Tel. 4858

LONG DISTANCE MOVING**ALBERT C. McFARLIN**

Successor to JAMES McFARLIN

Piano and Furniture Moving—City or Country

RATES REASONABLE

Orders taken at M. Steinert & Sons Co., 109 William St., Chas. F. Spooner's, 836 Purchase St., and C. F. Wing Co., Inc., 790 Purchase St.

71 SPRUCE STREET

PHONE BELL 6024



RAY & CIE

DISTINCTIVE APPAREL

"DIFFERENT"

COATS
WRAPS
FROCKS
HOSIERY
CORSETS

TAILORED SUITS
SPORT TOGGERY
UNDERTHINGS
BLOUSES
NECKWEAR

101 WILLIAM STREET, NEW BEDFORD, MASS.

LAUNDRIES

Hathaway's Laundry

6 and 8 CAMPBELL STREET

Tel. Bell 858

Tel. Auto. 1363

HOME WASHING CO.

FINISHED FAMILY WASHINGS

AND

WET WASHES

111 MYRTLE STREET, COR. PENNIMAN

Telephones Bell 1787, if busy, call 2292-4

Auto. 2107

PEARL LAUNDRY

FRANK S. SOUZA, Prop.

FAMILY WASHING

WORK NEATLY AND QUICKLY DONE

66 HICKS STREET

AUTO. TEL. 2361

BELL TEL. 2728

Special Wet Wash Laundry

ARCADE MARCOUX, Proprietor

50-54 JOUVETT STREET

NEW BEDFORD, MASS.

Telephones, Bell 3674, Automatic 5622

LAWYERS

JUSTUS A. BRIGGS, JR.

ATTORNEY AND COUNSELLOR AT LAW

18 MASONIC BUILDING

558 PLEASANT STREET

Telephone 1487-W

Residence, 194 Tremont Street

Tel. 1487-R

COOK, BROWNELL & TABER

OTIS SEABURY COOK

MORRIS R. BROWNELL

FREDERIC H. TABER

COUNSELLORS AT LAW

1 MASONIC BUILDING

Telephones, Bell 45, Automatic 1308

GEORGE N. GARDINER

ALLEN W. MILLIKEN

GARDINER & MILLIKEN

ATTORNEYS AT LAW

3 MASONIC BUILDING

NEW BEDFORD

Tel. Bell 2701

Crapo, Clifford, Prescott & Bullard

Wm. W. Crapo
Henry H. Crapo

Chas. W. Clifford
Oliver Prescott

John H. Clifford
John M. Bullard

COUNSELLORS AT LAW

Solicitors for New Bedford Institution for Savings and New Bedford
Five Cents Savings Bank

Telephone 19, 6 Masonic Bldg., Pleasant Street, New Bedford

LEMUEL LEBARON DEXTER

Attorney and Counsellor at Law

NOTARY PUBLIC and JUSTICE OF THE PEACE

37 Masonic Bldg., Pleasant, Cor. Union St.
Residence at Mattapoissett

Bell Tel. 699
Tel. Bell 85

JAMES P. DORAN

Counsellor at Law

Public Administrator

5 MASONIC BUILDING NEW BEDFORD, MASS.

Residence, 76 Bedford Street

Telephones, Bell 1521 Res. 1410

HOMER W. HERVEY

Counsellor at Law

555 PLEASANT STREET Residence, 189 MAPLE STREET

NEW BEDFORD, MASS.

Tel. Bell 2481

Tel. Bell 6044

CHARLES MITCHELL
 Attorney and Counsellor at Law
 NOTARY PUBLIC

Rooms 15-17 Masonic Building

PLEASANT STREET

NEW BEDFORD

Telephones, Bell 890, Automatic 1406

RESIDENCE, 9 FORT STREET, FAIRHAVEN Bell Phone 4357-W

CHARLES N. SERPA
 Attorney at Law

PUBLIC ADMINISTRATOR FOR BRISTOL COUNTY

Rooms 16 and 17 Masonic Building

NEW BEDFORD, MASS.

Residence, 268 Hawthorn Street

Residence Phone 3727-W

Office Phones, Bell 809, Auto. 1406

VICE CONSUL TO PORTUGAL

FRANK M. SPARROW

Counsellor at Law

105 WILLIAM STREET

NEW BEDFORD

BELL TEL. 3421

STETSON & GEILS

Counsellors at Law

F. D. STETSON

GERRETT GEILS, Jr.

34 Masonic Building

PLEASANT STREET

NEW BEDFORD

Telephone Connection

F. L. HERVEY & CO.

MANUFACTURERS OF

Oak Tanned Leather Belting

ROLLER COVERING
Strapping and Pickers

PENNIMAN AND MYRTLE STREETS
NEW BEDFORD, MASS.

Extracting Oil From Belting
a Specialty

REPAIRING OLD BELTING ANY WIDTH

You have another factory in
Fall River at your command

If you appreciate Service Call

F. L. HERVEY & CO.

Tel. 787

NEW BEDFORD, MASS.

Day or Night

GREENE & WOOD

Every Kind of Lumber and Mill Work

HARD PINE DIRECT FROM FLORIDA BY BARGE
ALL DIMENSION SIZES AND BOARDS

Pine Cor. Cross St., off So. Water St.

New Bedford

C. J. DAVOLL, President-Treasurer

Z. B. DAVIS CORPORATION BUILDERS

CARPENTRY, MASONRY and BUILDERS' FINISH
HIGH-GRADE CYPRESS
Office and Mill

668 Acushnet Avenue

Cor. of East Pope Street

NEW BEDFORD, MASS.

Telephone - Bell 375

JOHN G. NICHOLSON

LUMBER

Sash Doors and Blinds

27 ASHLEY BOULEVARD, NEW BEDFORD

POULIN & ROY LTD.

LUMBER

Canadian Lumber a Specialty

126 HOPE

Tel. Connections

United States Cotton Machinery Co.
SCRAP IRON AND STEEL
Cotton Machinery and Cotton Ties

Corner Purchase and Pearl Sts.
 New Bedford, Mass.
 Tel. Bell 1871

MAIN OFFICE
 Academy Building
 Fall River, Mass.
 Tel. 55

MACHINISTS

Hathaway Machinery Co.
MACHINISTS

Oil Engine and Machinery Dealers

MARINE WORK

ENGINE REPAIRS

Marine Hardware

25 ELM STREET

Night Tels. 3272, 5038-4

Tel. Bell 1948

H. PERCY ARNOLD

RANKIN & ARNOLD

General Machinists and Repair Work

19 No. Second Street

Office, 17 1-2 No. Second Street, NEW BEDFORD, MASS.

TEL. BELL 2664

MARKETS

ADHEMAR METHE

Groceries, Meats and Provisions

75 COUNTY STREET

NEW BEDFORD, MASS.

Phones: Bell 689—Auto 5595

FIRE BRICK WORK A SPECIALTY

ALBERT B. COOK, MASON

MASON WORK IN ALL ITS BRANCHES PROMPTLY
ATTENDED TO BY COMPETENT WORKMEN

Insured Against Accident Through the Employers' Liability Act

Residence, 72 SHAWMUT AVENUE NEW BEDFORD, MASS.

Bell Phone 2547-W

JAMES SYKES

Mason and General Contracting

GRANOLITHIC AND CONCRETE, FLAG
STONES, EDGINGS, CHIMNEY TOPS
AND HEAVY BRICK WORK A SPECIALTY

Estimates cheerfully given

322 AUSTIN STREET NEW BEDFORD, MASS.

BOTH PHONES

MASONS' SUPPLIES

Cape Cod Sand & Cement Co.

MASONS' SUPPLIES

Cement, Lime, Brick, Sand, Sewer Pipe, Fire Brick

Office and Yard, 8 UNION ST., NEW BEDFORD, MASS.

North End Yard, 140 Nye Street

Automatic Telephone 1511

Bell Telephone 2754

T. ARTHUR DENAULT

PORTLAND CEMENT

AKRON SEWER AND DRAIN PIPE

MEDUSA WHITE CEMENT and WATERPROOF COMPOUND

KING'S WINDSOR CEMENT DRY MORTAR

Canaan Lime. Cattle Hair. Metal Corner Bead. Mortar Colors, Flue Lining
Fire Brick. Keene's Cements. Building Brick. Laths

WAMSUTTA STREET

NEW BEDFORD, MASS.

PAISLER & WILLIS
Masons' Building Material

OUR SPECIALTY—PORTLAND CEMENT

Lime and Cement, Red, Face and Fire Brick,
 Fire Clay and Cement, Drain and Well Pipe.

Tile and Supplies for Fireplaces, Chimney
 Tops and Flue Linings. Asbestos Roofing

160 NORTH WATER STREET NEW BEDFORD

MERCANTILE REPORTS & COLLECTIONS

BALDWIN'S CREDIT EXCHANGE

HOLDEN BALDWIN, Proprietor

Credit Reports and Collections in all Parts
 of the United States and Canada

Fall River Member National Association of Mercantile Agencies

Room 223 GRANITE BLOCK FALL RIVER, MASS.

Tel Bell 2140

METALS



Trade Mark Reg. U. S. Pat. Off.

Printing Rollers and Singe Plates

for
Finishing Textile Fabrics

Made of Pure Copper by a Special Process which Produces the Texture,
 Quality and Surface which is Essential

Other "Eagle Brand" Products

*Copper, Brass, Naval Bronze, Manganese Bronze, Yellow (Mutz) Metal in Sheets,
 Plates, Sheathing and Rods. Brass and Copper Nails for Slating, Sheathing
 and Boat Building, Copper Tacks, Free Turning Brass Rods, Pump
 Piston Rods, Propeller Shafts, Polished and Tinned Copper
 Sheets and Flats, Copper Gaskets, Soldering
 Coppers, Extruded Shapes*

TAUNTON-NEW BEDFORD COPPER COMPANY

MAIN OFFICE

TAUNTON, MASS.

New York Office
 35 Howard St.

Boston Office
 61 Battery-march St.

MILLS—Taunton and New Bedford

W. E. TOBEY & CO.
Mill Engineers and Architects
 Power Plants and Mechanical Engineering

Merchants' Bank Bldg.

Tel. Bell 1891

105 WILLIAM STREET

NEW BEDFORD, MASS.

MILL SUPPLIES

Mill Supplies

Roving Cans,
 Fiber Trucks,
 Leather Slabs,
 Leather Pickers,
 Belting,
 Hardware,
 Sisal Bale Rope
 and Twines,
 Transmission
 Rope,
 Oils and Grease,
 Paint and Glass.

A service
 organization
 for the
 convenience of
 industrial
 plants.

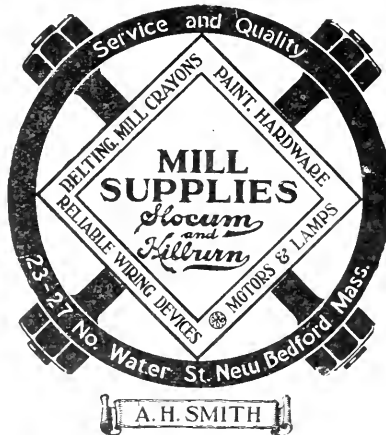

Electrical Supplies

Distributors of
 General Electric
 Co. Products.

Edison Lamps,
 Reflectors,
 Motors,
 Wire,
 Conduit,
 Wiring Devices,
 Electric Grinders,
 Hammers,
 Drills, etc.

Electric
 Motors
 Repaired.
 Rebuilt or
 Rented.

SLOCUM & KILBURN

Bell Phones 5100 or 5101—Auto Phone 1162

23 NORTH WATER ST.

NEW BEDFORD, MASS.

MILL WORK—CONTRACTORS & BUILDERS



27 CENTRE STREET

Carpenters and
Builders

MILL WORK
 Asbestos Shingles
 Metal Ceilings

Telephone Bell 1511

TWO FAMOUS BABBITT PRODUCTS

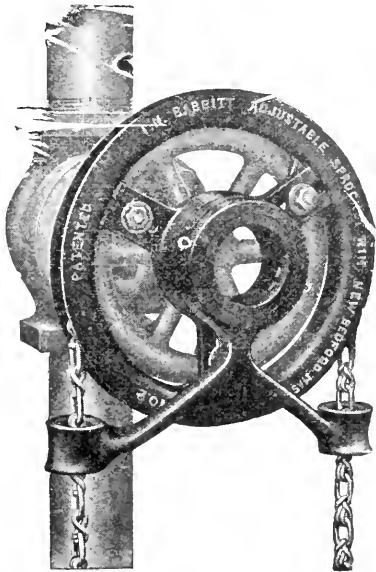

The **BABBITT** *Adjustable* **SPROCKET RIM** *with Chain Guide*

has met the demand for a universal device for operating overhead valves of every make and description.

It fits any style of valve,—either rising or non-rising stem. It does away entirely with all clumsy and specially made chain wheels.

It clamps right on to the hand-wheel that is now on your valve and can be attached in ten minutes.

And Rus-go

A chemical combination of rust-eating oils of a non-acid nature, guaranteed to loosen the tightest and rustiest of joints and clean rust from metal.

Combined with flake graphite it becomes the most wonderful automobile spring lubricant. Put up in pint, quart, one-half gal. and gal. cans.

Babbitt **Steam Specialty Co.**

NEW BEDFORD, MASS.

Mechanical Supplies of all Kinds



Auto. Tel. 1637

Bell Tel. 1074-3

JOSEPH A. POTHIER

MARBLE AND GRANITE MONUMENTS
AND ALL KINDS OF CEMETERY WORK

305 MT. PLEASANT STREET NEW BEDFORD, MASS.
Residence, 183 Austin Street

REX MONUMENTAL WORKS

**Monuments and Headstones in Granite
or Marble**

Cemetery Work of Every Description

184 DARTMOUTH STREET NEW BEDFORD, MASS.

Phone Connection

NEWSPAPERS

French Population of New Bedford, 38,000

Advertise in L'Independant

New Bedford's Only French Daily

A Welcome Friend in Every French Speaking Home

**If THE FRENCH TRADE IS WORTH GETTING
IT IS WORTH ASKING FOR**

Job Printing of Every Description

L'Independant Publishing Co., Inc.

101 KENYON STREET

Bell Phone 379

RATE CARD ON APPLICATION

Auto. Phone 2124

“Laugh, and the world will laugh with you”
—and the Portuguese approves the saying by
reading “A CRITICA.”

“A CRITICA”

The Only Humorous Portuguese Paper in the U. S. A.

FRANCISCO SANTOS, Prop. and Publisher

157-A ACUSHNET AVENUE, NEW BEDFORD, MASS.

Telephone Bell 6645

Portuguese Library and Stationers

FRANCISCO SANTOS, Proprietor

Complete Assortment of Stationery

*All Books of the Best Authors
Portuguese and Foreign*

Job Printing in Every Language

Translations in French, Spanish and Portuguese

Portuguese Public Library

Fifty cents monthly entitles you
to take home the books you like.

157-A ACUSHNET AVENUE

Tel. Bell 6645

“A ALVORADA”

Portuguese Weekly and Daily

THE LEADING AND THE ONLY PORTUGUESE DAILY
NEWSPAPER IN THE UNITED STATES

DAILY CIRCULATION - - 6800

WEEKLY CIRCULATION - - 4500

101 RIVET STREET NEW BEDFORD, MASS.

Bell Tel. 2505—Auto. Tel. 5518

NICKEL PLATING

THINK! JUST A MINUTE!

*Have You Anything that Needs to be
Nickel Plated?*

GELDARD MFG. & PLATING CO.

4 WATER, cor. UNION STREET

Telephones: Bell 2550—Auto. 1505

OPTICIANS & OPTOMETRISTS

STER OPTICAL CO.

THOS. P. PAYNE, O. D., Prop.

Eyes Examined

Glasses Made

966 So. Water St., Across from Division St.

New Bedford, Mass.

Bell Telephone 2921

THE SAMUEL WARD CO.

*Registered and Consulting
Optometrists and Opticians*

1368 ACUSHNET AVENUE, NEW BEDFORD, MASS.

JOSEPH A. METHOT

**PAINTS, OILS, VARNISHES, PUTTY, GLASS
MOULDING, WALL PAPERS and
PAINTERS' SUPPLIES**

**House Painting, Paper Hanging and Picture Framing
419 NORTH FRONT STREET**

PAINTERS & DECORATORS

MARCUS M. ALLEN

Painting and Decorating

PAINTERS' SUPPLIES

15 TO 19 NORTH WATER STREET, NEW BEDFORD, MASS.

Telephone Connection

FRED L. HATHAWAY

SUCCESSOR TO E. A. REMINGTON

Paints, Oils, Varnishes, Wall Paper, Hardware

PAINTING AND DECORATING

OPEN SHOP

MRS. LAURA A. JOHNSON, Store Manager

Bell Phone 2730

9 and 11 SPRUCE ST., NEW BEDFORD, MASS.

PAPER BOXES

COFFIN BROTHERS

MANUFACTURERS OF

PAPER BOXES

38 MIDDLE STREET

NEW BEDFORD

Bell Telephone 1820

M. STEINERT & SONS CO.
Steinert's

LARGEST RETAIL PIANO HOUSE IN AMERICA

PIANOS	Exclusive Distributors in New England of	PIANOS
RENTED	STEINWAY, STEINERT,	REBUILT
MOVED	JEWETT, WOODBURY and OTHER	REFINISHED
TUNED		REPAIRED
VICTOR		VICTOR
RECORDS	PIANOS	RECORDS
		VICTROLAS

THE FAMOUS PIANOLA-PIANOS

109 WILLIAM STREET

NEW BEDFORD, MASS.

FELIX FOREST & CO.

PIANO PLAYERS and PIANOS

COLUMBIA, STEGER and SONORA GRAPHOPHONES
 SHEET MUSIC, MUSICAL INSTRUMENTS

Complete Stock of Stationery, Jewelry and Silverware
 Pictures and Picture Framing

1041 ACUSHNET AVENUE

PLATING

TELEPHONE CONNECTION

SARGENT PLATING CO.

ROBERT M. BURKE, Prop.

*Polishing, Plating and Metal
 Coloring*

NO. 656 PLEASANT STREET

NEW BEDFORD, MASS.

Walter P. Bailey

PLUMBING AND HEATING

Country Water Supply Systems a Specialty

SHEET METAL WORK AND JOBBING
FURNACES, RANGES, PUMPS AND REPAIRS
ALL WORK GIVEN PERSONAL SUPERVISION

SHOP, 216 ACUSHNET AVENUE

Tel. Bell 2411

NEW BEDFORD, MASS.

Res. Tel. Bell 3342-5

JAMES F. MURPHY

Plumber and Gas Fitter

436 PLEASANT STREET, NEW BEDFORD

Tel. Bell 2795-W

Bell Phone 6287

Sheet Metal Work
Plumbing Repairing

RAYMOND R. PERRA

Steam, Hot Water and Vapor Heating

ESTIMATES CHEERFULLY GIVEN

Special Attention Given
To Jobbing and Conductor Work

416 NO. FRONT STREET

NEW BEDFORD, MASS.

Plumbing, Heating, Ventilating

Metal Work of All Kinds



Bedford St., Cor. Acushnet Ave., NEW BEDFORD, MASS.

BELL TELEPHONE 1973

PLUMBING

Repairs, plumbing installations, sanitary investigations—whatever you need we have the men, equipment and service that will mean both a saving and satisfaction to you. A phone call to our shop will insure honest and intelligent service on your plumbing requirements.

SHEET METAL

We have always maintained an enviable reputation for work well done and this department is composed of men capable and efficient whose one aim is to serve you well.

HEATING

Efficient workmen and a full line of supplies are always at your service in this department.

As we have built upon a foundation of honest dealings, work well performed and accepted success as a well earned reward, we solicit your patronage.

George J. Allen & Co.

HIGH AND LOW PRESSURE STEAM PIPING

PLUMBING AND HEATING CONTRACTORS

GASOLINE AND ELECTRIC PUMPS
MILL WORK OF ALL KINDS A SPECIALTY

416-422 Acushnet Ave., Cor. Middle and 2 to 4 Elm St.
NEW BEDFORD, MASS.

CLARK & HERZOG

Plumbing and Heating

REPAIR WORK PROMPTLY ATTENDED TO

ESTIMATES CHEERFULLY GIVEN

Shop Phone 5783

Residence Phone 1549-2

372 CEDAR STREET

NEW BEDFORD, MASS.

JOHN D. ELLIOT
Plumbing in All Its Branches
 ALL WORK GIVEN PERSONAL ATTENTION

502 PURCHASE STREET

Telephone Connection

ERNEST MARGESON

Successor to THOMAS P. KNOWLES

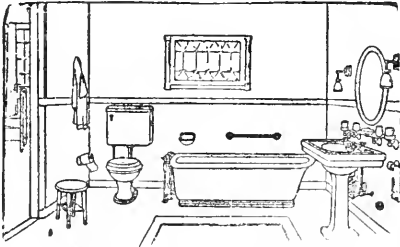

*Plumbing, Heating
 and Sheet Metal Work*
 MILL REPAIRS A SPECIALTY
Model Bath Rooms Installed

VISIT OUR DISPLAY ROOM

Bell Phone 3474—Res. 2364

1651 PURCHASE STREET, NEW BEDFORD, MASS.

THOMAS WALKER

Sanitary Plumbing and Heating

HIGH AND LOW PRESSURE STEAM PIPING
 Instantaneous Gas Water Heaters Repair Work

Shop, 1703 ACUSHNET AVE.
 Bell Phone 6843

Res., 43 CENTRAL AVE.
 Bell Phone 4797-4

NEW BEDFORD, MASS.

THOMAS F. WOOD, Pres.
 W. S. RAPHAEL, Vice-Pres.
 THOMAS W. MACY, Treas.

Established 1844
 Incorporated 1917

Wood, Brightman Co.

Sanitary Plumbing and Heating

Sheet Metal Work Pumping Apparatus

Cor. WILLIAM and NORTH WATER STS. NEW BEDFORD
 Telephone Bell 232

GREENLEAF & HARTLEY*Plumbing and Heating*

REPAIR WORK PROMPTLY ATTENDED TO

ESTIMATES CHEERFULLY GIVEN

Shop Phone 5523

Res. Phone 346-2

447 PURCHASE STREET

NEW BEDFORD, MASS.

Bell. Shop 2985

Emergency, 278-R

ALBERT SMITH*Sanitary Plumbing & Heating*

JOBGING PROMPTLY ATTENDED TO

1236 PURCHASE STREET NEW BEDFORD, MASS.

PRINTERS**The Baker Manufacturing
Company***Printers, Lithographers, Copper and
Steel Plate Engravers and Printers
Book Binders*The Most Completely Equipped Printing
Binding and Paper Ruling Establishment
in Southeastern Massachusetts

204 COURT, CORNER PARK STREET

NEW BEDFORD, MASS.

Write us P. O. Box 275

Call us Bell Phone 551

A. J. BOSSE M. BOSSE

FOR YOUR PRINTING 

— THE —
VICTORY PRESS

HIGH GRADE WORK
 REASONABLE PRICES

WE PRINT IN FRENCH & ENGLISH

256 COFFIN AVE. NEW BEDFORD, MASS.
 BELL TEL. NEXT TO MASSE'S PHARMACY AUTO. TEL.

ANDREW C. CONN, Prop.

THE ACONN PRESS

Book and Job Printers

141 HOLLY STREET NEW BEDFORD, MASS.

Telephone Connection

Barrows-Swift Printing Co.

MILL AND COMMERCIAL WORK

PUNCHING AND PERFORATING

93 NO. SECOND STREET, NEW BEDFORD, MASS.

Tel Bell 1890

GEO. H. REYNOLDS

doing business as

REYNOLDS THE PRINTER

Successor (and Sole Owner)

Mercury Job Printing Dept., Standard Job Printing Dept.

Although not much of their old junk left.
 Now equipped (Dec. 1922) with 3 cylinders, 1 Kelley, 2 Automatic
 presses, 4 platen job presses, 2 folders, 2 stitchers, etc., etc.

REYNOLDS BLDG. WILLIAMS AND SECOND STS.

ALLAN W. CROWELL

HOWARD E. ODIORNE

Blue Prints

Blue Line Process

Van Dykes

See "B" Process

For Reproducing
Tracings

Rectigraph Prints

The Print Shop
 ANYTHING COPIED

Films Developed and
Printed

24 HOUR SERVICE

Enlarging, Copying
and Coloring

Map Mounting

654 PLEASANT STREET

NEW BEDFORD, MASS.

Bell Telephone 5460

PROVISIONS

SILVIA'S MARKET

F. S. SILVIA & SON, Props.

116 COUNTY STREET

NEW BEDFORD, MASS.

BELL PHONE 2331

AUTO PHONE 5741

REAL ESTATE

CHAS. S. ASHLEY & SONS*Insurance**Real Estate & Fuel Oil*

11-15 NO. 6TH STREET

NEW BEDFORD, MASS.

Bell Phone 270

Chamberlain, Borden & Silva
REAL ESTATE

194 UNION STREET NEW BEDFORD, MASS.
 Telephone 2669

JAMES F. GRIFFITHS
REAL ESTATE BROKER

RENTS COLLECTED AND PROPERTY CARED FOR
 OFFICE AND RESIDENCE
 35 GRAPE STREET NEW BEDFORD
 Tel. Bell 4643-2

ROBICHEAU & BLANCHETT
Land Developers

CITY, SUBURBAN AND SHORE PROPERTY

Those having land suitable for house lots anywhere in
 New England are invited to communicate with us

MAIN OFFICE 1079 PURCHASE STREET NEW BEDFORD
 BELL 993

RESTAURANTS

Shuy Fong Chinese Restaurant

68 WILLIAM STREET, NEW BEDFORD, MASS.

CHARLES YEE YUAN, Prop.

Fried Chicken Chinese Style All Chinese Dishes

A LA CARTE BILL OF FARE

Private parties desiring special tables or private dining
 rooms reserved will please notify the manager in advance
 and special attention will be given them.

Open Daily from 10 A.M. to 12 P.M.

Bell Telephone 4446

When in New Bedford Visit the
FAR EAST RESTAURANT

Chinese and American Dishes

Week-Days Special Luncheon

11 A.M. to 2 P.M.

40 cents

Sundays Special Dinner

12 to 2.30 P.M.

\$1.00

832 PURCHASE STREET, NEW BEDFORD, MASS.

Bell Telephone 4822

Pay Station 70038

ROOFERS

NEW BEDFORD ROOFING CO.

*Gravel Roofing and
Slate Roofing*

Prepared Roofing, Individual and Strip Asphalt
Shingles and Roofing Cement

167 HILLMAN STREET, NEW BEDFORD, MASS.

Telephones: Bell 2159 and Automatic 1441

FINEGAN'S ROOFING MATERIALS USED ON NEW MASSACHUSETTS
INSTITUTE OF TECHNOLOGY BUILDINGS

JOHN C. FINEGAN COMPANY

Steep Roofing Construction a Specialty

SLAG AND GRAVEL ROOFING
WATERPROOFING

ASPHALT FLOORS
METAL WORK

Office 1821-1823 PURCHASE STREET

Tel. Four-O-Four

Storehouse, 42 MERRIMAC

NEW BEDFORD, MASS.

OLIVA SAULNIERS

General Contractor

CARPENTER AND BUILDER, ROOFER

CONCRETE WORK

MASON WORK A SPECIALTY

12 SCOTT STREET

NEW BEDFORD

Telephone Connection

ACUSHNET SANATARIUM

J. P. BRADFORD, M.D., Supt.

75 SOUTH MAIN STREET, ACUSHNET

Tel. Bell 1018

SAND & GRAVEL

WILLIAM J. O'CONNOR, V. M. D.

DENNIS J. O'CONNOR

O'CONNOR BROS.**SAND AND GRAVEL****General Trucking**

431 RIVET STREET

Tel. Bell 5504

Sullivan Granite and Construction Co.**CURBING, PAVING, SAND, GRAVEL
CRUSHED STONE, BUILDING STONE**MARK E. SULLIVAN
Res. Tel. Bell 6146DANIEL J. SULLIVAN
Res. Tel. Bell 664-M

OFFICE: Tel. Bell 1615—QUARRIES: Tel. Bell 5383

Office, 196 MERRIMAC STREET

NEW BEDFORD, MASS.

SAUSAGE MFRS.

Bell Phone 3773

Auto. Phone 1526

J. DAVIDSON & SON

MANUFACTURERS OF

**The MacGregor Brand Scotch Hams and Bacon and the
Famous Piccadilly Breakfast Sausage and Sausage Meat**

RECEIVERS AND WHOLESALE DEALERS IN

Dressed Hogs and High Grade Pork Products

MAIN OFFICE AND SALESROOMS

FACTORY

COR. PURCHASE and HAZARD STS.

6 HAZARD STREET

J. H. SCHMIDT & SON

Manufacturers of all kinds of Sausage

(Bologna Style)

424 SOUTH SECOND STREET, NEW BEDFORD, MASS.

Telephones Bell 2682—Auto. 5513

JOSEPH F. REZENDES

MANUFACTURERS OF

Linguica and Chourico

433 SOUTH SECOND STREET

NEW BEDFORD, MASS.

Auto. Tel. 5713

Bell 3895

SCHOOLS

*When in need of a competent Bookkeeper
Stenographer or Office Assistant*

JUST CALL UP!

**Kinyon's Commercial and
Shorthand School**

Cor. WILLIAM & PLEASANT STREETS, NEW BEDFORD, MASS.

Telephone New Bedford 2627

White Sewing Machine Co.

1004 PURCHASE STREET NEW BEDFORD, MASS.

Bell Phone 5785

EASY TERMS—NEW AND SLIGHTLY USED SEWING MACHINES
EXPERT REPAIRING ON ALL MAKES

OPEN MONDAY, WEDNESDAY AND SATURDAY EVENINGS
(Other evenings by appointment)

'Phone Your Trouble

No Charge for Calling!

SHEET METAL CONTRACTORS

Bell Phone 2849-4

WILLIAM T. ATWOOD

Sheet Metal Contractor

All Kinds of Jobbing Promptly Attended to

Tin Shop

329 MIDDLE ST., COR. CEDAR, NEW BEDFORD, MASS.

The Royal Sheet Metal Co.

Radiators
Lamps
Fenders
Tanks
Hoods
Mufflers
Drip-Pans
Metal Bodies
Wind Shields

Sheet Metal Work

OF EVERY DESCRIPTION

Gutters
Conductors
Sky-Lights
Fire-Proof Doors
Windows
Cornices
Scuttles
Tin Roofing
Slate Roofing

309 ACUSHNET AVENUE NEW BEDFORD, MASS.

Telephone Bell 911

SHIRT MFRS.

Wellington Shirt Company

Manufacturers of **TAILORED SHIRTS**

AND DEALERS IN

Fine Cotton Goods, Converters and Contractors

SPECIALTIES: WAMSUTTA Sheets and Pillow Cases, Lawns, Nainsooks,
Longcloth, Plisse and Batiste in the Piece.

OFFICE
AND SALESROOM

33 William St.

Bell Phone 5250

NEW BEDFORD, MASS.

FACTORY

35 William St.

TELEPHONE

MASON THE SHOE MAKER

ELECTRIC
SHOE REPAIRING
DONE WHILE YOU WAIT

Work called for and delivered anywhere in the city.
All work guaranteed.

399 NORTH FRONT STREET, Cor. Coffin Avenue

SOAP MFRS.

THOS. HERSOM & CO.

Manufacturers of ITALIAN SAPONE WASHING POWDER
Soap Powder for Mills a Specialty

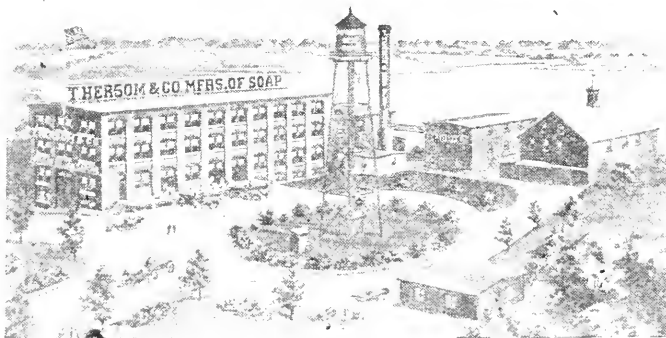

THOS. HERSOM & CO.'S Best Borax Soap—Our leading brand—Always the best
bone meal for your lawn.

Dealers in Sperm and Neatsfoot Oil, Tallow, Caustic Soda, Sal Soda, Etc. Also Fertilizing
Materials:—Bone Meal and Fertilizing Chemicals. Neverfails is our leading brand for all crops.
Automatic 1483 Factory, Foot Howard Ave. Bell 2681

OFFICE, COMMERCIAL and FRONT STS.

SODA WATER MFRS.

FRIENDSHIP BOTTLING CO.

TRADE

Quality



Beverages

MARK

SODA WATER

BOTTLED IN SANITARY PLANT

112-116 PHILLIPS AVENUE

Both Phones

SPARLING BROS. & CO.*Mechanical Engineers
and Manufacturers*

SPECIAL TOOL AND PATTERN MAKERS

6 HAZARD STREET NEW BEDFORD, MASS.

STABLES

C. H. MURPHY & SON*Hack, Livery and Boarding Stable*HACKS FURNISHED FOR FUNERALS, WEDDINGS AND PARTIES
GOOD HORSES AND CARRIAGES TO LET AT REASONABLE PRICES
LIMOUSINE AND TAXICAB SERVICE

SCHOOL AND PURCHASE STS. NEW BEDFORD, MASS.

Tels. Bell 865—Automatic 1465

STAIR BUILDERS

THOMAS W. THORPE*Stair Builder*INTERIOR FINISH, STORE FIXTURES & WOOD MANTELS
Manufactured to Order

SAWING, PLANING AND WOOD TURNING

SHOP:— 5 NORTH STREET NEW BEDFORD, MASS.

Bell Phone 120

STATIONERS

F. S. BRIGHTMAN CO., Inc.*Wholesale Stationers*

DEALERS IN

Blank Books, Wrapping Papers, Paper Bags, Twines, Etc., Mill
Wrapping, Packing, Toilet and Baling Papers a Specialty

133 UNION STREET, NEW BEDFORD, MASS.

Tel. Auto. 1134

Tel. Bell 1050

NEW BEDFORD NEWS CO.

Successor to

Wholesale Dealers in
NEWSPAPERS
MAGAZINES
STATIONERY

GEORGE L. BRIGGS
967 PURCHASE ST.

Retail Dealers in
OFFICE SUPPLIES
CARDS
BOOKS

Tel. 996

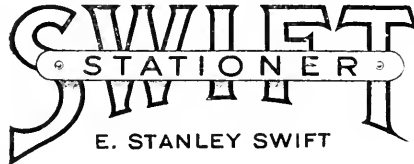

Office Supplies
"Dennison" Goods

Stationery
Magazines

921 PURCHASE STREET

NEW BEDFORD, MASS.

Telephone Bell 4433-R

STORAGE

New Bedford Storage Warehouse Company

A MODERN WAREHOUSE SYSTEM OFFERING
UNEXCELLED FACILITIES FOR THE STORAGE
OF FURNITURE AND AUTOMOBILES

GENERAL MERCHANDISE

136-152 FRONT STREET

STORAGE BATTERIES

GIANT STORAGE BATTERY CO.

S. J. TETRAULT, Mgr.

DISTRIBUTORS FOR

"Exide" Batteries

All Makes of Batteries Repaired and Recharged

498 COUNTY ST.

NEW BEDFORD, MASS.

Tel. Bell 4180

SAND AND GRAVEL

EXCAVATING

CEMENT BLOCKS

ARTHUR A. FOUQUETTE*Local and Long Distance
Trucking*

264 EUGENIA STREET

NEW BEDFORD, MASS.

Telephone Bell 5368

Daily Motor Freight Service

FROM
BOSTON
AND SUBURBS
TO
NEW BEDFORD
PAWTUCKET
PROVIDENCE
NORWICH
FALL RIVER
AND
INTERVENING
POINTS
EXPRESS
SERVICE TO
NEW YORK

Main Office
138-142 DURFEE ST., FALL RIVER
Telephones 4335-4436
320 BROADWAY, NEW YORK
Telephone Franklin 1749
492 SO. MAIN ST., PROVIDENCE
Telephone Union 3842
184 MAIN ST., DANIELSON, CONN.
Telephone 403
135 WATER ST., NORWICH, CONN.
Telephone 1250
BATTERY WHARF, BOSTON
Telephone Richmond 2380

16 WILLIAM STREET

NEW BEDFORD

Telephone 3337

ALL GOODS COVERED BY INSURANCE DURING TRANSIT

E. P. WINWARD & SON

Riggers and Stevedores

TELEPHONE SERVICE

**AUTOMATIC TELEPHONE CO.
OF NEW BEDFORD**

AUTOMATIC TELEPHONE BUILDING

43 WILLIAM, Cor. N. SECOND

United States Testing Company, Inc.

63 UNION STREET, NEW BEDFORD

General Offices

340 HUDSON ST., NEW YORK CITY

TESTS—Raw, Thrown, Spun and Artificial Silks.

Silk, Wool and Cotton Fibers, Yarns and Fabrics.

Fuels, Oils, Soaps, Waxes, Waters, Dyestuffs, etc.

TESTING HOUSES

NEW YORK

NEW BEDFORD

PHILADELPHIA

SHANGHAI

PATERSON

TILES & MANTELS

New Bedford Tile, Marble and Mantel Shop

MARBLE, MOSAIC AND CERAMIC FLOORS

MARBLE SETTING, SLATE WORK

WALL AND FIREPLACE TILES

Mantelpieces, Slate Facings

HEARTHES, GAS LOGS, FIREPLACE AND ALL

TILE BATHROOM ACCESSORIES

Exhibition Rooms:

199 BLACKMER STREET NEW BEDFORD, MASS.

Phone 2485

TOOL MFRS.

Just Tell Us Your Drill Troubles and We Will Give You the Benefit of
Our Large Experience in

SOLVING DRILL PROBLEMS



MORSE TWIST DRILL & MACHINE CO.
NEW BEDFORD, MASS.

Makers of

Fine Machinists' Tools, Twist Drills, Reamers, Taps, Dies, Chucks, Gauges, Counterbores,
Taper Pins, Cutters, Screw Plates, Tap Wrenches and Grinding Machines

S. D. HOWLAND

K. H. BRIGHTMAN

S. D. HOWLAND & CO.*Coat, Apron, Towel Cabinet and
Barber Towel Supply*

No. 73 CHANCERY STREET

NEW BEDFORD, MASS.

Telephones—Bell 2686: Auto. 1138

TRUCKING

149 Phillips Avenue

Auto. Phone 2438

LOUIS RONDEAU

Established 22 Years

*Local and Long Distance Trucking****EXPRESS SERVICE******MOVING and JOBBING*****SATISFACTION GUARANTEED**

DEALER IN WOOD

EDWARD R. HARRISON*Auto Trucking, Furniture & Piano Moving
Long or Short Distance
Careful Prompt Efficient*

---SERVICE---

By Expert Packers and Movers

TELEPHONE CONNECTION

14 WEST HIGH ST.

NEW BEDFORD, MASS.

HEMINGWAY BROS.

*Heavy Teaming and
Auto Trucking*

407 BOLTON ST., Garage at 19 Swift St. NEW BEDFORD, MASS.

Bell 3638—Auto. 5617

MOTOR TRANSPORTATION

2 TRIPS

Furniture and Piano Moving

DAILY

Freight Work a Specialty

NEW BEDFORD

386 Acushnet Ave.

Tel. 2050

We deliver daily in
all towns within 20
miles of Worcester
N E W H E R E



WORCESTER

96 Mechanic Street

Tel. Park 4617

“ “ 7574

Nights & Holidays

4 Rice Square

Tel. Cedar 1016

N E T I M E

We specialize in part and return loads

RICE'S NEW BEDFORD & WORCESTER EXPRESS

Cheapest and Best.

Rates \$1.10 per 100

Home Office—WORCESTER, MASS.

SMALLEY & BESWICK CO.

*Local and Long Distance
Trucking*

AUTO STORAGE

GASOLINE AND OILS

MAIN OFFICE AND GARAGE

575 Acushnet Ave., Opp. Freight Depot, New Bedford, Mass.

Telephone 1734

WEEKS BROS.

Piano and Furniture Moving

LOCAL AND LONG DISTANCE TRUCKING

HARD AND SOFT WOOD

335 KEMPTON STREET, NEW BEDFORD, MASS.

Telephone Bell 6223

W. S. DILLINGHAM

Successor to ROBERT G. BENNETT

Established 1891

Undertaker and Embalmer

DAY AND NIGHT SERVICE

AUTOMOBILE EQUIPMENT

7 SOUTH SIXTH STREET

Tels. Bell 514-W—Automatic 1244

Third Door South of Union Street

Mr. & Mrs. Frank E. Francis*Undertakers and Registered
Embalmers*

MOTOR AND HORSE DRAWN SERVICE

DAY AND NIGHT CALLS ANSWERED

100 BONNEY ST.

Tels. Bell 5424 and Bell 2996-M

CHARLES A. FRATES*Undertaker and Registered Embalmer*

122 RIVET STREET

Tel. Bell 4823

Auto. 5666

CALLS ANSWERED PROMPTLY DAY AND NIGHT

Bell Phone 2495-2

PELEG H. SHERMAN*Funeral Director
and Embalmer*

OFFICE PHONES

Bell 690-W—Auto. 1305

RESIDENCE PHONES

Bell 690-R—Auto. 1306

505 COUNTY STREET

Established 1879

CHARLES E. VAUGHAN, Mgr

Vaughan Undertaking Co.
*Funeral Directors and
 Embalmers*

Telephone Connection

Day or Night Bell 201 Auto 1207

172 WILLIAM STREET

NEW BEDFORD, MASS.

JEREMIAH F. SULLIVAN
Undertaker and Embalmer

1546 PURCHASE STREET

AUTOMOBILE SERVICE

Bell 414-W

Auto. 1453

Res. 678 COTTAGE ST.

UPHOLSTERERS

New York Upholstering Co.

MANUFACTURERS OF
 UPHOLSTERED FURNITURE

Automobile Tops at Reasonable Prices

ALL WORK GUARANTEED

Goods Called for and Delivered Free of Charge

1783 PURCHASE STREET

NEW BEDFORD, MASS.

BELL PHONE 3884



Telephone Connections

SLOBINS BROS.

Boston Upholstering Co.

MANUFACTURERS OF

Upholstered Furniture
 OF QUALITY

All kinds of First-Class Repairing

1843 Purchase St.
 NEW BEDFORD, MASS.

JOHN G. DANTSIZEN
Cabinet Maker, Upholsterer
 AND
Furniture Repairer

214-216 COURT STREET NEW BEDFORD, MASS.
 Bell Telephone

WELDING

New Bedford Welding and Machine Co.
WE WELD ANYTHING

SPECIALTY

Flyers, Pressers, Spindles and Steel Rolls

Bell Telephone 1714 Cor. RODMAN & FRONT STREETS

YACHT & MOTOR BOAT PAINTS

George Kirby Jr. Paint Co.

MANUFACTURERS OF MOTOR BOAT AND YACHT PAINTS

Green Yacht Composite, Red Yacht Composite, Old Style
 Copper Paint, New Bedford Bronze Anti-Fouling

WHITE LEAD, ZINCS AND PAINTS OF ALL
 KINDS FOR GENERAL PAINTERS' USE

WALL STREET NEW BEDFORD

MISCELLANEOUS

Nehok Plumbing Supply Co.
PLUMBERS' SUPPLIES
Hardware, Paints, Oils and Glass
 1020 ACUSHNET AVENUE, NEW BEDFORD

E. P. HIRST CO.

HIRST THE PLUMBER

Plumbing--Heating--Contractors

DISTRIBUTORS OF

Magee Furnaces and Heaters

AUTOMATIC OIL BURNERS

FRESH WATER SYSTEMS

FOR BRISTOL COUNTY

Piping and Sheet Metal Work

31-33 NORTH WATER ST., NEW BEDFORD, MASS.

BELL 466

AUTOMATIC 1005

Edwin D. Lawton, 327 Court St.

Harold L. Delano, 8 Clay St., Tel. 2269-4

LAWTON & DELANO

Successors to E. F. PENNEY CO.

**SANITARY PLUMBING, METAL WORK AND
HOT AIR HEATING**

SPECIAL ATTENTION PAID TO JOBBING AND CONDUCTOR WORK

Telephone 1118

137 GRINNELL ST., Washington Square, NEW BEDFORD, MASS.

MANUEL A. MENDOZA

Mason and Contractor

CONCRETE WORK

JOBBING PROMPTLY ATTENDED TO

35 STOWELL STREET

NEW BEDFORD

Tel. Bell 1983-2

NEW BEDFORD CORDAGE CO.

ESTABLISHED 1842

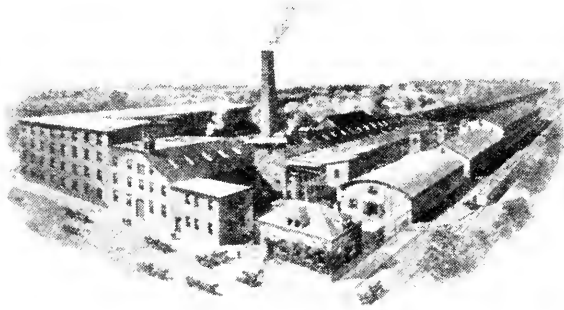

MILLS AT COURT AND ASH STS.
NEW BEDFORD, MASS.

Manufacturers of

*Manila and Sisal Cordage
and
Tarred Hemp Goods*

GENERAL OFFICES:

120 BROADWAY, NEW YORK CITY

Bell Phones 948, 276

Automatic Phone 1304

Established 1853

HIRAM WHEATON & SONS

(Incorporated)

HIGH GRADE
CARBONATED BEVERAGES

45-47 School Street, New Bedford

CENTRAL MARKET AND GROCERY

Geo. S. Taber

258 UNION STREET, NEW BEDFORD, MASS.

TELEPHONE 46

Where the Good Things Gather

A. B. CROWELL

*Picture Framing, Mirrors Resilvered
Frames Regilded*

PICTURES, MIRRORS

HAND CARVED FRAMES

444 PLEASANT ST., NEW BEDFORD

Telephone Bell 2726

DANIEL FLOOD

VELVET FINISH

Reed Ribs

192 NORTH WATER STREET, NEW BEDFORD, MASS.

BELL PHONES 5882-5883

AUTO PHONE 2112

Made-Rite Ice Cream Co.

MANUFACTURERS OF

HIGHEST GRADE
Ice Cream

SERVICE AND QUALITY GUARANTEED

268 SAWYER STREET, NEW BEDFORD, MASS.

J. & W. R. WING & CO.*Clothiers*

CLOTHES FOR MEN AND YOUNG MEN

Hats, Caps and Furnishings

191 UNION STREET

NEW BEDFORD, MASS.

Tucker, Anthony & Co.

INVESTMENT SECURITIES

74 STATE STREET
BOSTON

60 BROADWAY
NEW YORK

557 PLEASANT STREET
NEW BEDFORD

AUTO PHONE 1337

BELL PHONE 809

RES. PHONE 3284

Charles A. Maxfield

Practical—Sanitary
PLUMBER

TIN AND SHEET IRON WORKER

DEALER IN

**BURNHAM Water and Steam Boilers
Hot Air Furnaces, Ranges, Etc., Etc.**

ESTIMATES GIVEN ON HEATING AND PLUMBING OF ALL KINDS

No. 26 North Second Street
NEW BEDFORD, MASS.

HILLER AUTO TIRE CO.

Miller Tires

Philadelphia Storage Battery Service

779 PLEASANT ST., NEW BEDFORD

Bell Phone 4424

SANFORD & KELLEY

Stock Brokers

Our Department of Appraisal has the records for over 30 years, thus enabling us to furnish correct Valuations on Estates for Appraisal

20 MARKET STREET, NEW BEDFORD, MASS.

MME. COLLINS

Specializing in Permanent Waving with Hot Air Only

LOCATED AT

NEW BEDFORD HOTEL

Shampoo Face Massaging Scalp Massaging Hair Treatment
 Hair Coloring Hair Bleaching R-No-Mae Facial Steam Bath
 Permanent Waving Marcel Waving French Curling
 Hair Removing with Zip Toilet Preparations
 Clipping Hair Ometer Treatment

THE STORE OF SURPRISES When you're looking for you don't know
 what, the Odd, the Curious, the Beautiful
 and the Useful that you won't find elsewhere.



WRIGHT'S
 Japanese Store
 New Bedford, Mass.

296 UNION STREET

Tel. Bell 1876

"The Wright Kind" of Umbrellas. Recovering and Repairing in the Best Manner.

WILLIAM C. HAWES

INVESTMENT SECURITIES

MILL STOCKS, BOUGHT AND SOLD

24 MARKET STREET
NEW BEDFORD, MASS.

Telephone 69

BAUSCH & LOMB AUTOMOBILE LENSES
ALL SIZES IN STOCK

F. M. JENKINS

OPTOMETRIST & OPTICIAN

75 WILLIAM STREET
(Opposite Waiting Station)

TELEPHONE

NEW BEDFORD

BELL PHONE 2108

Ashley Storage Battery Co.

Everything Electrical on the Automobile Repaired

Official Service Station

BIJUR ELECTRIC SYSTEMS	SIMS' ELECTRIC SYSTEMS
CONNECTICUT ELECTRIC SYSTEMS	EISMANN MAGNETOS
SPLITDORF AND DIXIE MAGNETOS	

Official Dealers

DELCO AND REMY SYSTEMS	BOSCH ELECTRIC SYSTEMS
VESTA BATTERY DISTRIBUTORS	

1085 Purchase Street, NEW BEDFORD

Oliver Oil Gas Burner Co.
of New Bedford, Inc.

A BURNER
FOR EVERY PURPOSE

(Florida Heat)

77 WILLIAM STREET

P. O. Box 259

BELL TELEPHONE 2651

REO CARS
TRUCKS

THE GOLD STANDARD OF VALUES

DENBY 78 MIDDLE ST.
SELLS THEM

TELEPHONE BELL 2678

SERVICE STATION

DAYLIGHT GARAGE

COURT STREET, COR. CHANCERY

SALESROOM 84-86 N. SECOND ST.

MY PUPILS WIN

Send Your Son and Daughter to New Bedford's Leading Educational Institute. We teach Shorthand, Typewriting, Accountancy, English, Grammar School Studies, Elementary Studies for Beginners, Office Machines of All Kinds.

CIVIL SERVICE PREPARATION

SCHOOL OPEN ENTIRE YEAR

DAY SCHOOL ONLY \$15 MONTHLY
NIGHT SCHOOL ONLY \$7 MONTHLY

Stationery and Supplies furnished at cost price.
We do Multigraph and Circular Letter Printing
Mailing Lists Provided

HERRICK'S

*Institute of Business and
Civil Service*

11-15 North Sixth Street

NEW BEDFORD

Telephone 1314

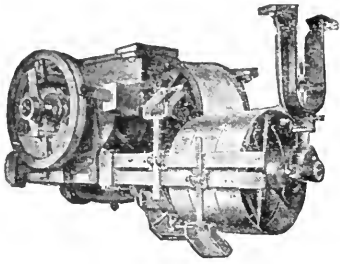

NOT
IN THE
ELEVATOR
TRUST

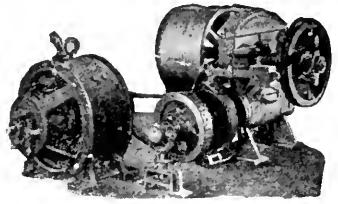

D. B. Maclary & Son Co.

INCORPORATED

ELECTRIC, BELT and HAND POWER
PASSENGER and FREIGHT

ELEVATORS

ELEVATOR

DOORS
GATES
LOCKS
FIXTURES

AUTOMOBILE and INVALID HAND POWER ELEVATORS
Repairing on all makes of Elevators

Boston Office:

129 Pearl Street

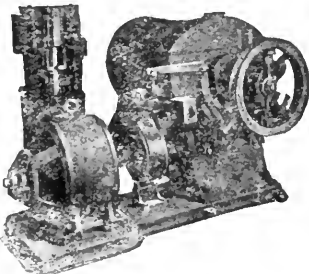

WE CARRY
PARTS
FOR
"MORSE"
MACHINES

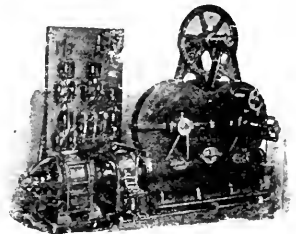

MAP
OF THE
CITY OF NEW BEDFORD
DISTRICT COUNTY MASS
PUBLISHED BY THE ENGINEERING DEPARTMENT
OF THE UNIVERSITY OF CALIFORNIA

DARTMOUTH

DARTMOUTH

FREEDON

CLARKS COVE

ACUSHNET RIVER

ACUSHNET

FAIRHAVEN



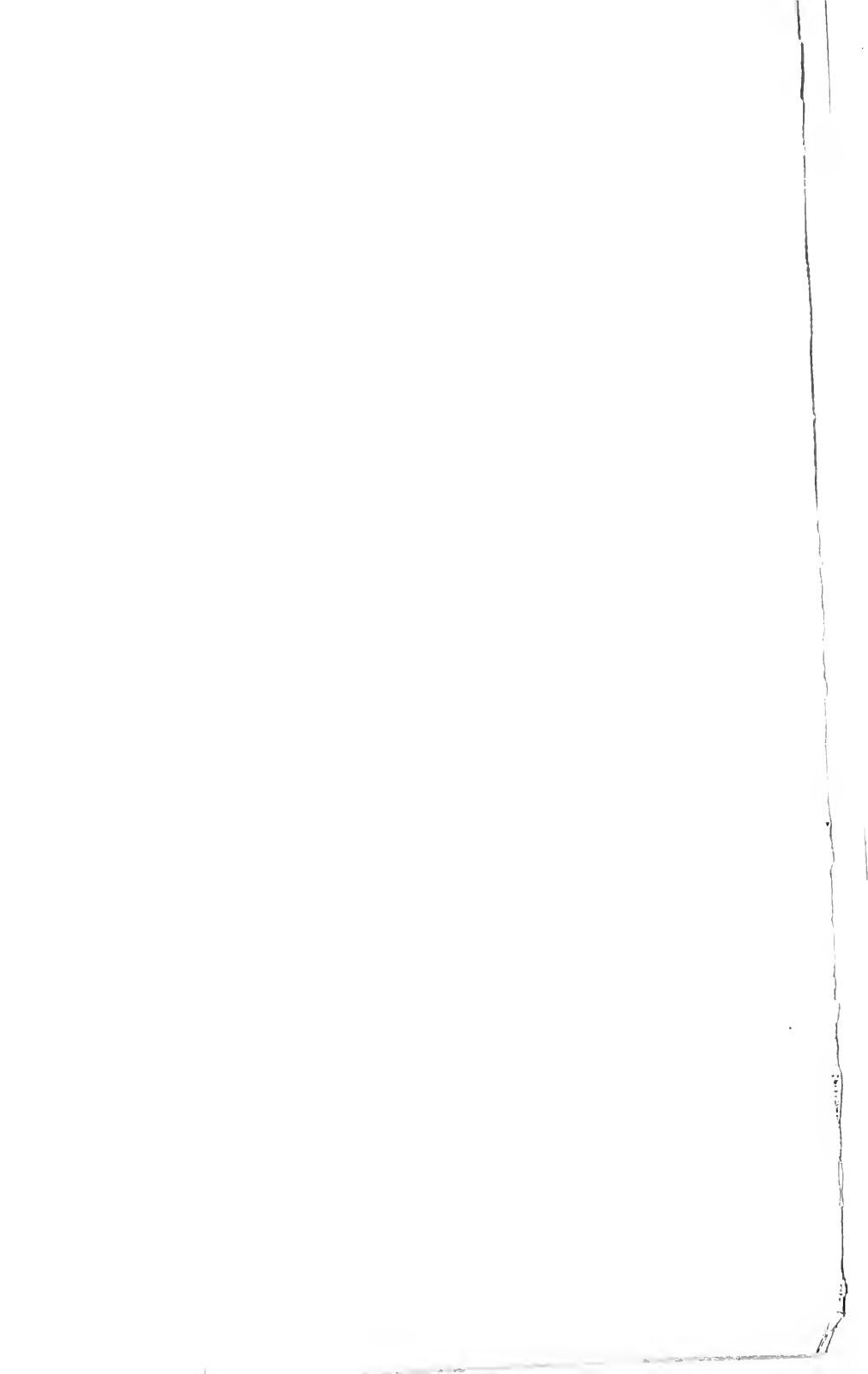

1923

NEW BEDFORD AND FAIRHAVEN DIRECTORY

OF THE

Inhabitants, Business Firms, Institutions, City
Government, Manufacturing Establish-
ments, Societies, House and
Street Directory, Map, Etc.

No. LIV



W. A. GREENOUGH & CO.
COMPILERS, PRINTERS AND PUBLISHERS
Boston, Mass.

Duplicate Copies on application from the Publishers

Address: P. O. BOX 3522, BOSTON 5, MASS.

ESTABLISHED 1862

W. A. Greenough & Co.**DIRECTORY and
MAP PUBLISHERS**

*We Publish Directories of the following
Cities and Towns:*

Biddeford-Saco, Me.	Medford	Quincy
Boston Building Trade Directory	Nashua, N. H.	Somerville
Bridgewaters	New Bedford-Fair- Haven	Waltham
Brockton	Portsmouth, N. H.	Watertown
Brookline	Greenland	Winchester
Cambridge	Newcastle	Woburn
Haverhill-Groveland	Newington	
Hyde Park	Rye	
	Kittery, Me.	

*We do not sell or solicit the sale of any directories not published
by us. We will upon request forward your order to the publisher
of any directory printed in the U. S. A. or foreign countries.*

Mail Address: POST OFFICE BOX 3522, BOSTON 5, MASS.

A complete file of our own publications, from 1862 to current issue, open
to our subscribers, at no expense to them, for reference.

603 Massachusetts Ave. - - Boston 18, Mass.

TELEPHONE CONNECTION

INDEX TO CONTENTS

	N B	Fr'h'n		N B	Fr'h'n
	Page	Page		Page	Page
Abbreviations	274		Knights of Columbus	808	
American Legion	807	855	Knights of Malta	808	
A F & A M	807	855	Knights of Pythias	808	
A O H	807		Labor Organizations	811	
A O U W of Mass	807		L. C. B. A.	808	
Associations	803	855	L K & L	808	
Blocks, Buildings, Halls, etc	803	855	L O O M	808	
B P O of Elks	807		Manchester Unity	808	855
Bridges	273	836	Map	opp	88
Bristol County	806		Masonic	807	855
Business Directory	729	851	Mass Cath Ord Foresters	808	
Cemeteries	804	855	Military	812	
Churches	804	855	N E O P	808	
City Government	795		Notaries Public	817	856
City Officers	795		Odd Fellows	808	
Clubs	805	855	Order Eastern Star	808	855
County Officers	806		O O of H & P	809	
Courts	806		Parks and Playgrounds	812	
Coves, Islands, etc	807		Police Department	799	
Daughters of Pocahontas	807		Post Offices	813	856
Fire Alarm	797	854	Private Schools	781	
Fire Department	796	854	Public Libraries	799	854
Frat Order Eagles	807		Public Schools	800	854
Frat Order Tigers	807		Railroad Stations	273	
Fraternal Organizations	807	855	Sons of Veterans	808	
General Directory	275	837	Sons of St. George	809	
G A R	808		Statistics	812	
Health Department	798		S S and Ferry Landings	273	
Homes	809		Street Directory	101	833
Hospitals	809		Textile Indus Information	812	
House and Street Directory	101		Town Government		854
Improved Order of Red Men	808	855	United Order of Golden Cross	809	
Incorporated Companies	809	855	U S W V	809	
Index to Advertisements	95		U O R M	809	
I B and P O of Elks	808		Wards and Precincts	813	
I O of B A	808		Water Dept	802	
I O G T	808		Wharves	273	836
Justices of the Peace	816	856	Women's Relief Corps	809	

UNITED STATES COPYRIGHT LAW

IN FORCE ON AND AFTER JULY 1, 1909

SECTION 28—That any person who wilfully and for profit shall infringe any copyright secured by this Act, or who shall knowingly and wilfully aid or abet such infringement, shall be deemed guilty of a misdemeanor, and upon conviction thereof shall be punished by imprisonment for not exceeding one year, or by a fine of not less than one hundred dollars nor more than one thousand dollars, or both, in the discretion of the court.

PUBLISHERS' NOTICE

All information in this directory is obtained by actual door to door canvass, and is accurately compiled by the most efficient help available. The Publishers holding themselves in no way responsible for errors that may occur, will be pleased to correct all errors brought to their attention, in succeeding editions.

W. A. GREENOUGH & CO.
Boston, Mass., Publishers.

EDWARD H. COOK
Vice-President

WILLIAM RITCHE
President

A. H. ANDREWS
Executive Secretary

ARTHUR J. DURFEE
Vice-President

CHARLES L. FAUNCE
Vice-President

F. H. GIFFORD
Treasurer

JOS. H. HANDFORD
Vice-Chairman, Board of Directors
Vice-President

NEW BEDFORD BOARD OF COMMERCE

NEW BEDFORD, MASS.

Directors

JOSEPH W. BAILEY
REV. HARRY BEAL
C. F. BROUGHTON
GEORGE R. CHERRY
WILLIAM A. CLARKE
EDWARD H. COOK
HENRY H. DIXON
J. W. DONOVAN
JAMES P. DORAN
A. J. DURFEE
CHARLES L. FAUNCE
ARTHUR W. FORBES
WILLIAM B. GARDNER
FRANK H. GIFFORD
JOSEPH H. HANDFORD

THOMAS S. HATHAWAY
WALTER A. JENNEY
JOSEPH P. KENNEDY
LEWIS F. POOR
HON. W. H. B. REMINGTON
WILLIAM RITCHE
JOHN H. SEAMAN
EDWARD W. SHERMAN
A. H. SMITH
JOHN B. STRONGMAN
HENRY W. TABER
A. TALBOT
BENJAMIN C. TRIPP
EDMUND WOOD

Tel. Bell 3853—Automatic 1086

INDEX TO ADVERTISERS

	Page		Page
Aconn Press The	63	Burroughs Adding Machine Co	3
Acushnet Iron Co.	40	Bush & Co	20
Acushnet Sanatorium	67	Cadorette Ernest	18
Adams Electric Co	28	Cape Cod Sand & Cement Co	50
Aetna Life Ins Co.	39	Capitol Corset Shop.	42
Air Tight Piston Ring Mfg Co	3	Central Lumber & Supply Co .left top lines	
Akin-Denison Co right bottom lines		Central Market & Grocery	83
Allen George J & Co	60	Chamber of Commerce	794
Allen Marcus M	57	Chamberlain Borden & Silva	65
Allen Slade & Co Inc	34	Chausse Aldege right bottom lines	
Allen Street Garage	33	City Coal Co. back cover	
Alvorada A	56	Clark & Herzog . left bottom lines and	60
Anderson & Olsen	37	Clinton St Garage Auto Service	8
Ashley Chas S & Sons	64	Cobb George S right side lines	
Ashley Storage Battery Co	87	Coffin Brothers	57
Aspden Emma Mrs	42	Conniff J A front cover	
Atwood Wm T	69	Conway James N. right side lines	
Auto Electric Service Inc . right top		Cook Albert B	50
lines and	73	Cook Brownell & Taber	44
Auto Selling & Supply Co	5	Crandon Bros left bottom lines	
Automatic Telephone Co . left top		Crapo Clifford Prescott & Bullard	45
lines and	74	Critica A	55
Babbitt Steam Specialty Co	53	Croacher Thomas W Estate left top lines	
Bacon W L top stencil		Crowell A B	83
Bailey Walter P	59	Cushing J Co.	37
Baker Mfg Co The	62	Dantsizen John G	80
Baldwin E G	832	Damon Heating & Eng Co	37
Baldwin's Credit Exchange	51	Davidson J & Son.	67
Barrows-Swift Printing Co	63	Davis Squire S Co . right top lines and	6
Bartlett Clarence H back cover		Davis Z B Corp.	48
Bates Kirby Co	19	DeBarros Carl	32
Baylies Square Garage.	7	de MaCarty A C	39
Beacon Laundry right side lines		Denault T Arthur	50
Beckman C E Co right bottom		Denby Motor Co	88
lines and	17	Desrosiers Aldege	7
Belisle & Son.	20	Dexter Lemuel LeB	45
Benoit Arthur O	68	Dias Joseph	19
Bibeau & Plante	7	Dillingham W S	78
Bishop Frank & Son.	64	Dodge George J .right top lines and	19
Bishop J W Co	23	Doran James P	45
Borden & Remington Co	26	Drake A B front cover bottom	
Boston Upholstering Co	79	stencil back binding	
Brewer & Co Inc	7	Driscol, Church & Hall Inc	34
Briggs Justus A Jr	44	Duff David & Son front cover	
Brightman Charles O . right bottom lines		Duggan J J Roofing Co .left bottom lines	
Brightman F S Co Inc	71	Eagle Bottling Works	16
Brown Frederick A A		Earle F E Company.	22
Brown G H T & Co.	28	Earley's Tremont St Garage	8
Brown & Poole right bottom lines		Elliot John D.	61

	Page		Page
England Joseph J.	18	Hawes Wm C	87
Fairhaven Battery Co	829	Hemingway Bros. left bottom lines and	77
Fairhaven Exide Battery Service	831	Henshaw James	39
Fairhaven Garage.	829	Herrick's Inst of Business and Civil	
Fairhaven Inst for Savings	830	Service	map
Fairhaven Iron Foundry Co	831	Hersom Thos & Co	70
Fairhaven Star	832	Hervey F L & Co.	47
Far East Restaurant	66	Hervey Homer W.	45
Fashion Furrier The left top lines and	33	Hill & Cutler Co	869
Faunce Charles L.	24	Miller Auto Tire Co	86
Finegan John C Co . front cover and	66	Hirst E P Co.	81
First National Bank	12	Hodgdon Edward J left top lines and	41
Flood Daniel	84	Holmes Coal Co	back cover
Forest Felix & Co.	58	Home Washing Co	43
Fouquette Arthur A.	74	Hotel Lincoln.	38
Francis Frank E Mr & Mrs. left side		Household Furnishing Co Inc	31
lines and	78	Howarth Ernest & Co.	right top lines
Frates Charles A	78	Howes & McGinty Inc	20
Fredette J Alfred . right side lines and	35	Howland S D & Co	76
Fredette Louis N . right side lines and	31	Hudson Powers Co The	8
Fredette Wm V	8	Humphrey James L	front cover
Friendship Bottling Co . right side		Jenkins Frank M	87
lines and	70	Keystone Office Appliance Co	2
Fuller & Barker	27	King & Co	left bottom lines and
Fur House of Sidney The . right top		Kinyon's Commercial School . right	
lines and	32	bottom lines and	68
Gardiner & Milliken	44	Kirby George Jr Paint Co	80
Geldard Mfg & Plating Co	56	Lafayette & Nash Motor Co	727
Giant Storage Battery Co . left bot-		Lagasse A P & Son	left bottom lines
tom lines and	72	Lahey Edward V	9
Gifford D H Corp	24	Laskey's	42
Giroux Joseph	24	Lawton & Delano	81
Girton Edward M	left side lines	Lecomte Firmin J.	right bottom lines
Giusti Baking Co	left top lines	Lessard Euclide J.	29
Goddard Case & Borden	front cover	Lewandos	left top lines and back cover
Gosselin Taxi Service	left side lines	L'Independant Pub Co Inc	54
Greene & Wood	left top lines and	Loranger A & Son	24
48		Loranger Theodore	25
Greenleaf & Hartley	62	Luiz Guilherme M & Co Inc.	right
Grenier F Xavier	20	bottom lines and	11
Griffiths James F	65	Macdonald & Sons Inc.	868
Grouke James A . right side lines and	2	Maclary D B & Son Co	back map
Gunning Boiler & Machine Co	18	Made-Rite Ice Cream Co	84
Gunning Iron & Brass Foundry Co.	40	Maine Ice Cream Co Inc.	38
Handford John E W.	left side lines	Margeson Ernest	61
Handy Jonathan Co	left bottom	Mason The Shoemaker. left side lines	
lines and	41	and	70
Harrison Edward R	76	Massasoit Motor Car Company . left	
Hartman Bozena Mrs	32	bottom lines	
Harvard Garage	left bottom lines	Maxfield Charles A	85
Hathaway D L & Son . right top lines		McFarlin Albert C	42
and	52	McNulty John A	9
Hathaway Fred L. left bottom lines and	57	Mendoza Manuel A	81
Hathaway Machinery Co	49	Merchants National Bank	13
Hathaway's Laundry	43	Messenger Press The	top lines
Hawes Farmer Electric Co	29		

	Page		Page
Metcalf Frank M	49	Oliver Oil Gas Burner Co	88
Methe A	6	Olson & Appleby	25
Metthe Cliva	57	Pairpoint Corp The	27
Methot Joseph A	22	Paisler & Willis	51
Michaud & Dupre	868	Paul & Dixon	front cover
Miller Joseph A & Co	46	Pearl Laundry	43
Mitchell Charles	9	Perra Raymond R	59
Modern Electric Shop	2	Perry & Whipple	868
Moon Motor Sales	75	Phelan Bros	37
Moore & Sawyer	9	Pleasant View Kennels	41
Moriarty T J	2	Plumbers' Supply Co	17
Morse Twist Drill & Machine Co	9	Portsmouth Auto Body Co	4
Motor Sales Co of New Bedford	60	Pothier Joseph A	54
Mudge William H	21	Potter William F & Co	35
Munsey's	71	Poulin & Roy Ltd	48
Murphy C H & Son	59	Powers Robert W	8
Murphy James J	830	Prince George Hotel	C
National Bank of Fairhaven	39	Print Shop The	64
National Ice Cream Co	80	Racette Edmond U	11
Nehok Plumbing Supply Co	16	Radio Shop	left bottom lines
New Bedford Blacksmithing Co	794	Rankin & Arnold	49
New Bedford Board of Commerce	17	Ray & Cie	left top lines and 43
New Bedford Boiler & Machine Co	82	Reliable Auto Washing & Trucking Co	right bottom lines
New Bedford Bottling Co	30	Renaud I Co The	35
New Bedford Cordage Co	15	Rex Monumental Works	54
New Bedford Fish Co Inc	B	Reynolds The Printer	64
New Bedford Five Cents Savings Bank	38	Rezendes Joseph F	68
New Bedford Hotel Co	15	Ricard John B	left top lines
New Bedford Ice Co	16	Rice Square Truck Co	77
New Bedford Inst for Savings	72	Richmond Charles N	27
New Bedford Morris Plan Co	66	Robbins Electric Co	29
New Bedford News Co	14	Roberts William	36
New Bedford Roofing Co	72	Robicheau & Blanchett	65
New Bedford Safe Deposit & Trust Company	backbone and 14	Roebuck H & Sons	10
New Bedford Steam Carpet Beating & Rug Works	front cover	Rollins E H & Sons	left side lines
New Bedford Storage Warehouse Co	72	Rondeau Louis	76
New Bedford Tile Marble & Mantel Shop	75	Royal Sheet Metal Co The	right side lines and 69
New Bedford Typewriter Exchange	3	Sanford & Kelley	86
New Bedford Welding & Machine Co	80	Salvati G & Sons	11
New England Home Construction Co Inc	right side lines	Santos Francisco	55
New England Auto Radiator Co	6	Sargent Plating Co	58
New York Upholstering Co	79	Saulnier Edmond	73
Nicholson John G	48	Saulniers Oliva	66
Normand W & L P	19	Schmidt J H & Son	68
Norris Paint & Hardware	right top lines	Serpa Charles N	46
Nowell & Gifford Auto Supply Co	5	Sherman Peleg H	left bottom lines and 78
Oak Street Garage	33	Shuy Fong Restaurant	65
O'Connor Bros	67	Silvia's Market	64
		Simmons & Langlois Co	right top lines
		Sistare Frank B & Son	25
		Slocum & Kilburn	right bottom lines and 52
		Smalley & Beswick Co	77

	Page		Page
Smith Albert	62	Thatcher Richard T	832
Smith Arthur C Co	30	Thompson A C	30
Sparling Bros & Co	71	Thorpe Thomas W	71
Sparrow Frank M	46	Tip Top Roofing Co	24
Special Wet Wash Laundry	44	Tobey W E & Co. .left top lines and	52
Specialty Fur Shop . .front edge and	33	Topham Alvin Rback cover	
Spooner Charles Fleft top lines		Tucker Anthony & Co.	85
Spooner & Andrewsright side lines		United States Cotton Machinery Co .	49
	and 10	United States Testing Co	75
Standard Plumbing & Heating Co		Vaughan Undertaking Co Inc	79
	left top lines	Victory Press The	63
Steiger Dudgeon Co Inc . .right top		Walker Thomas	61
	lines and 28	Ward Samuel CoThe left sidelines and	56
Steinert M & Sons Co	58	Washburnleft top lines	
Ster Optical Co	56	Watkins B F Transport Co	73
Stetson & Geils	46	Weeks Bros .left bottom lines and	77
Sturtevant's Garage.right top lines		Weigel Julien R	11
Sullivan Engineering Cofront cover		Wellington Shirt Co	69
Sullivan Granite & Construction Co .	67	Wentworth Clothing Co . .right top	
Sullivan Jeremiah F	79		lines and 21
Sunnyhurst Airedale Kennels	41	Wheaton Hiram & Sons Inc	83
Swift Merton W & Co.	2	White Sewing Machine Co.	69
Swift MC & Son right bottom lines and	21	Wilson Edward T.back cover	
Swift Stationer	72	Wilson Inn The	38
Sycamore St Garage	10	Wilson Thomas K.	831
Sykes James	50	Wing J & W R & Co.	84
Taber George S Central Market &		Winward E P & Son	74
Grocery	83	Wood Brightman Co	61
Tabitha Inn	831	Woodhouse Conservatories.	31
Tait Bros Incleft side lines and	39	Wordell & McGuire Co . . .left top	
Taunton-New Bedford Copper Co . .	51		lines and 21
Taylor Frank C.	25	Wright's Japanese Store	86

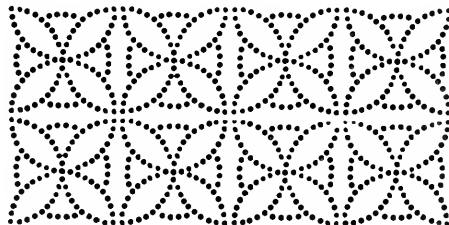

NEW BEDFORD

House and Street Directory

1922-23

Copyright 1923, W. A. Greenough & Co., Boston, Mass.

Houses and places of business, designated by their street numbers, are arranged alphabetically by streets and in numerical order.

The location of each alley, avenue, court, place, road, square, street, terrace and way is given, also the intersection of all other streets, in bold face type.

If you wish to know which streets begin at, end at or cross Acushnet av look at Acushnet av and you will find 93 Rockland begins, 158 Howland ends, 131 Grinnell crosses, etc.

The streets of New Bedford, with a few exceptions, are laid out north and south and east and west. Those running north and south number, with a few exceptions, from the south, with the even numbers on the east, and the odd numbers on the west side. Those running east and west begin to number at the river and increase westerly, with the even numbers on the south and the odd numbers on the north side.

The * preceding any number indicates a telephone at that number.

<p>ABBOTT</p> <p>fr 803 E French av to 37 Ruth wd 6</p> <p>3 Huntington Alfred</p> <p>3 Rothwell Abraham</p> <p>3 Stringfellow Merrick</p> <p>5 Picard Samuel</p> <p>5 Picard Joseph</p> <p>7 Furtado Joseph</p> <p>7 Arruda Rose Mrs</p> <p>7 Massa Rosa Mrs</p> <p>7 Medeiros Guilherme</p> <p>9 Sylvia Antone</p> <p>9 Telles Roderick</p> <p>10 Galery Stanley</p> <p>11 Botelho Joseph</p> <p>11 Braske Mariano</p> <p>13 Paulo Joaquin</p> <p>13 Perry Emily Mrs</p> <p>13 Cabral Joseph P</p>	<p>14 Ferreira John</p> <p>14 Fiejo Antone</p> <p>14 Souza Manuel</p> <p>14 Perry John</p> <p>15 Almeida Leo</p> <p>15 Arruda Antone</p> <p>15 Sylvia Carlos</p> <p>16 Bertrand Joseph</p> <p>16 Reniche Edward</p> <p>16 Baron John W</p> <p>18 Pilkington James</p> <p>18 Rosebottom John</p> <p>18 Halliday Edward</p> <p style="text-align: center;">ABRAMS</p> <p>fr east of Morris to 2806 Acush- net av wd 1</p> <p>949 Wyzga Joseph</p> <p>000 Gonet Charles</p> <p>000 Strojiva John</p>	<p style="text-align: center;">ACORN</p> <p>fr 150 Durfee to Oak Grove ceme- tery wd 2</p> <p>9 Caldecott John T</p> <p>20 Lord Peter</p> <p style="text-align: center;">ACUSHNET AVENUE</p> <p>fr 95 Division to Freetown line wds 6 5 4 3 2 1</p> <p>6 Waterhouse Alice Mrs</p> <p>8 De Lacy Ernest</p> <p>8 Gallagher Annie Mrs</p> <p>8 Pickup Thomas</p> <p>10 Bailey Albert</p> <p>10 Coates James</p> <p>10 Neeman Edward</p> <p>19 Cordeiro Manuel</p> <p>19 Machado Manuel</p> <p>20 Alexander Prudent</p> <p>21 Desjardins Louis N N</p>
---	--	--

C. E. Beckman Co.	AWNINGS
15-35 Commercial Street	Tel. Bell 5010
Hammocks	Tents

Squire S. Davis Co.

Tel. Bell 874

416 Acushnet Avenue

DISTRIBUTORS OF



MOTOR CARS

NEW BEDFORD DIRECTORY, 1923

103

Acushnet Av.—Cont

*157a	Critica A	211	Colburn George A	288	Gilligan Mary Mrs
*157a	Santos Francisco pub	*213	Acushnet Co-operative	288	Rogers Martha M
157b	Silva Hall		Assn gros	289	Coury Attallah gro
157c	Lee Frank F gro	213	Russell begins	289	School crosses
158	Cnarlie Yee Indry	215	Mitchell Misses	290	Sullivan Katherine Mrs
158	Howland ends	*215	Phinney Zenus H	290	Larochelle Stephen
159	Francis Manuel phonogr	*216	Cannon ends	291	Brecht Lizzie A Mrs
159	Rodrigues John C barber	*216	Bailey Walter P plumber	292	Lawrence L A & Co var
*160	Pires Antone M restr	218	Raymond Joseph	293	Wilcox Annie
160½	Monte Pio Hall	219	Monteiro John M	294	Britto Maximiano pool
161	Dutra August R	219	Gagnon John	294	Lopes Miguel barber
161	Lewis Frank	222	Fernandes Julio M var	296½	Aldrich Charles
161	Quaresma Manuel F	*223	Davis Thomas E	296½	Johnston Robert F
162	Souza Alfred S pool	223	Stevenson Thomas	297	Butts Annie F Mrs
162	Fernandes Bernardino	224	Levine Wm	297	Allen George S
*163	Proulx Marie L druggist	225	Zeitz Barney	298	Bigelow Edward P furn
163	Wing begins	225	Silver Rebecca	299	Pierce Sarah C Mrs
165	St Mary's Parochial School	227	Pinto Caesar A	300	Mason George W
165½	Silva Bldg	229	Finley Patrick F	302	Vaughan Samuel A var
167	Silva Hall	229	Smith Ellen Mrs	304	Davis Alfred A
168	Brown Frank	232	Fernandes Alfred	306	Cottelle Benjamin F piooes
168	Pacheco Louis	233	Chausse Cordelia	306	Novick Abraham S tailor
169	Baratz Wolf	234	Fernandes Frank	306	Spring crosses
170	Meltzer Morris	236	Fernandes Julio M	309	Medeiros Louise
*170	Shill Wm R	236	Shultz Philip	*309	Royal Sheet Metal Co The
170	Tilton Hannah	236	Stewart Max	311	Britto Manuel J
170	Griffin ends	237	Santos Frank L	311	Silva Joseph
171	Perry Edwin variety	237	Custodio Antone	313	Cruz Peter
172	Rooth Ella F Mrs	237	Gilmette Joaquim	315	Andrade Jose A barber
173	Oliveira Americo	238	Ferreira Francisco	*317	Snyder Samuel tailor
173	Viera John M	238	Andrade Joseph	319	Turner Jane Mrs
*173½	William Joseph S undtkr	239	Lopes Carlos	323	Monteiro & Rebello restr
174	Escobar John F books	240	Antone Joseph var	324	Mendelson Jacob D clo
175	Williams Joseph S	242	Carter Wm J	325	Gulford Frank F tailor
177	Villa Clements	242	Fields Ella Mrs	*325	Wilson Andrew uphol
*178	Portuguese Publishing Co	243	Fonseca Januarjo	*326	New Bedford Wall Pap Co
*178	"O Independente" newspr	243	Silva Anicleto	328	Del Pozzo Vincenzo
*179	Gemaly Ezet confr	244	Fonseca Margarida Mrs	328	Finni Carlo D
180	Xavier Manuel N pic fram	245	Crowley Timothy	*329	Paritan Sales Co tires
181	Rose Annibal	245	Madison crosses	*330	Vincent Marie L Mrs restr
181	Silva Julius	249	Gonsalves Joseph	330	Union crosses
182	Rose Manuel jr	249	Hadley Miles S	339	Boucher Andre H barber
*182	York Irving S	*253	Fox Max	340	Olney John A tailor
184	Burgo Joaquim	*254	Andrade Avilino L	342	Gadeas Andrew var
*185	Mudge Wm H plmbr	*254	Lopes Albert coal	*343	Savoy Hotel
185	Bedford begins	257	Cosmos John	344	Barker la begins
*187	Moniz Manuel B gro	258	Carpenter Jerome M	345	Liberty Lunch
190	Costa Peter	258	Carpenter Lucy Mrs	345½	Vacant store
190	Taber Albine	259	Harris Elkanah	*346	Woodruff Forrest T prov
190	Zerbone Philomena Mrs	259	Neves Antone	347	Shear Wm tailor
190	Zerbone Joyna A drsmkr	*259	Osborne Edward D phys	*348	Shultz Philip whol dry gds
193	Oliver Manuel E fish	263	Ramas Frank	*349	Wing C F Co The sporting
194	Zerbone Gerald talk mach	263	Viera Joseph		gds
195	Duarte Louis	264	Lisboa Vasco B restr	350	Vacant store
195	Faial Manuel	264	Walnut crosses	352	DeBalsi Raffaele barber
195	Viera Antone	266	Centeo Andrew F	*354	Hill Co signs
195	Coelho Victor	266	Fernandes Henry	*354	Simmons Manuel L bowlg
197	Coelho Victor barber	266	Santos Joseph	*356	Robbins Electric Co
197	Modiano Joseph pictures	266	Spencer Joseph N barber	*357½	Schwartz Leon restr
199	Lima Maria lunch	266	Wah Yee laundry	*358-362	Chapman E T & Co
200	De Gagner Louis F	270	Parsons Steam L'dry Co		cigars
201	Duggan James P furn	271	Wong George	359	Baylies Anna K Mrs
203	Smith Franklin W var	273	Vacant	*359	Morrissey David H tonics
204	Cordeiro Jacintho pic frms	275	Lopes Mary E Mrs	*363	Zarvas James restr
205	Crook Martha	275	Stephens Wm F	*368	National Grocery Co
205	Boardman Wm	*279	Salvation Army	370	William crosses
206	Peterson Oscar	282	Ellis Arthur E	*382	Manufacturers Supply Co
206	Rapozo Joseph gro	*282	Lewis Hugh N		mill supplies
208	Duarte Frank	284	Rose Manuel	383	Vacant store
208	Livramento Joseph	284	Arauja Julio	*384	Brownson George L cotton
208	Teque Michael	285	Lansky Julius	*384	Chase A H & Co cotton
209	Roderiques Carlotta Mrs	285	Sweet Thomas	*384	Foley Rogerson & Co
211	Cabral Michael	*286	Chadwick David G drugs		cotton
		287	Santos Joaquim	*384	Harris Irby & Vose cotton

JAMES A. GROURKE
 Bell Tel. 6538
 Room 202 Olympia Building, New Bedford, Mass.
 Accountant
 Income Tax
 Auditor
 Specialist
 ..

AKIN-DENISON CO. F

ORGE
FACTORY
URNACE
AMILY

COAL

WORDELL & McGUIRE CO.

CLOTHING AND FURNISHINGS FOR DAD AND HIS LAD

778 PURCHASE STREET

At The Sign of the Street Clock.

104

W. A. GREENOUGH & CO.'S

Acushnet Av—Cont	490	Cavanaugh Patrick J	605	Vacant store
*384 Hathaway S Clifton cotton	494	Godfrey Eugene H	605	Sadeck Charles
*384 Humphrey & Co cotton	494	Bosworth Annie Mrs	609	Gravel Paul
*384 LeValley Frank A cotton	494	Hillman crosses	609r	Medeiros Annie Mrs
384 Nagle Cedar Co	496	Montgomery Wm H	609r	Scendo Charles M
*384 New Bedford Window & House Cleaning Co	497	Eccleston George L	617	Vacant
*386 Boston Providence & Fall River Express	500	Hollywood Frank	617	Dufault Olivier cigar mfr
*386 Olivier G L Co The gros spec	501	Dawson Wm T	619	Giroux Celeste
386 Dover begins	501	Medeiros Mary F Mrs	619	Monsar Annie Mrs
390 Alves Benjamin J	501	Cady Deborah	623	Zhiter Peter
390 Mendes Olympio J	503	Tew Charles D	623	Joseph Julia Mrs
*390 Nowe I & Gifford Auto Supply Co	504	Cohen Harry junk	623	Pearl begins
392 Andrade Bonaventura P	505	Belli Luigi	624	New Bedford Sta N Y N H & H R R
392 Flaherty Rennie Mrs	505	Belli Angelo	656	Cohen Morris junk
392 Harrison Harry	505	Martin Louis P	*666	Baker Machine Co
392 Stanolia Albert	505	Nassar Alexander	*668	Davis Z B Corp contrs & bldrs
393 Pina Joseph T restr	506	Morgan Elias S	678	Pope crosses
395 Nunes Joseph M barber	506	Wilcox Cynthia Mrs	662	Coles Richard
400 Vacant	510	Barrows Julia	674	Bellotti Giovanna Mrs gro
404 Stefeindes Nicholas restr	510	Silva Thuribio J	682	Veary Joseph lunch
405 Elm crosses	510	Young Margaret J	682	Seneca begins
415 Vacant	510	Silva Thuribio J gro	686	Castaldo Joseph
*416 Davis Squire S. Co autos	511	Canavan Edward M	690	Vacant
*418 Fleischmann Yeast Co	511	Tucker Laura A	690r	Rolli Manuet
420 Allen Bldg	512	Fulvi Angelo	692	Vallid Henry
*420 Clark Payson & Co cotton	512	Tosti Antone	692	Bondina Giovanni
*420 Gillingham Taber & Co cotton	*513	Waite Margaret A Mrs	692	Palladino Manzino
420 Hartley R C B & Co cotton	515	Maxfield crosses	694	Ratazzi Albert
420 Henshaw & Sanders cotton	515	Stern Wm gro	694	Wall begins
422 Allen George J & Co plmbr	517	Thomas George gro	696	Acoponi Joseph
422 Middle crosses	518	Ferreira Antonio gro	696	Maelione Antonio
*423 Bates Lot B whol gro	518	Montgomery Edward E	700	Contardo Leonardo
*425 Winchester Nellie F Mrs	519	Tavares August C	702	Devine Margaret F
425 Williams Alexander S	520	Watkins B F Transporta-tion Co trucking	704	Vacant store
427 Machado John R	520	White Charles A	*712	Handler Morris junk
427 McElroy James B	527	Watkins Henry H	712	Turner's ct begins
431 Jenkins Elmir A painter	533	Kanzler Mates	714	Hyde Rose Mrs
*433 Kruege Louis	535	Smith Bessie E Mrs	714	Pacheco Frederick
437 Bartel Elizabeth Mrs	541	Smith Henry	716	Bosnengo Peter
437 High crosses	543	David Sarkees	716	Carando Annie A
444 Bates Lot B stables	543	Moses Sarker	*716	Sattainno Peter gro
444 Kempton crosses	543	Saba Mary Mrs	716	Merrimac crosses
*448 Auto Car Sales & Service Co	545	Occhiello Angelo	740	Wamsutta crosses
450 Gilman Carrie E Mrs	545	Regis Frank	*742	Winslow-Mackenzie Co hay and grain
*450 Frasier John E	555	Rigazzio Victor	744	Wamsutta Mills cotton gds
*456 Brownell Elva L Mrs	555	Yazbeck Farris	828	Angel Guardian Parochial School
456 Witherell Amasa G	559	Gomes Mary Mrs	828	Holy Rosary R C ch
456 Mill crosses	561	Harrington Daniel	828	Logan crosses
460 Boucher Ida Mrs	561	Reynolds Ambrose H	829	Dupuis Amos
460 Partridge David	563	Vasellone Emil	829	Bickford Ida Mrs
467 Morris Frank J	563	Ziade Gabriel	831	Cosma Frank
467 Wood Mary Mrs	567	McGlynn Thomas	831	Poleon Louis
469 Dwyer Fred C	567	Bonimelli Romolo	833	Pizychik Adam
*469 Flaherty Fannie Mrs	567	Coury Michael	835	Villeneuve Alice
474 North crosses	567	McGlynn Hattie M Mrs	835	Bisson Alfred
*474 Taylor E E Co shoe mfrs	569	Demetri Giovanni	837	Bellenoit George
480 Fisher Sarah Mrs gro	569	Smith Walter A	837	Pion Arthur
480 Bellae Henry	569r	Talerico Charles	839	Martel Fortunato
480 Pina Rufina	*575	Loverture James H	839	Brodeur Napoleon
482 Bardsey James	579	Smalley & Beswick Trans- portation Co	841	Polephk Frank
483 Paquin Eugene	*583	Campbell begins	843	Manny Aldemor
483 Pina Joseph T	585	Nader Joseph gro	843	Najah Martin
483 Weiner Harris	585	Langlois Joseph	845	Antil Luminia
487 Neville Mary Mrs	585	Seredi Jose J	845	Jabbott John
487 Cabral Albert S	585	Souza Rose Mrs	*846	Guay Pierre grain
488 Russell Lenor E	587	Willis begins	847	Gosselin Annie Mrs
489 Gaenetto Giovanni	*590	N Y N H & H freight office	847	Beaupre Michael
490 Howard George E	*590	Amer Railway Ex Co Inc	852	Charest Calixte blksmith
490 Leonard Joseph P	601	Bishara John	*854	Houghten Bros sh met workers
	601	Perry Manuel		

"Exide"

BATTERY SERVICE

Giant Storage Battery Co. 498 County St., New Bedford

Telephone 4180

Mr. & Mrs. Frank E. Francis
 MOTOR AND HORSE DRAWN SERVICE
 100 BONNEY
 DAY AND NIGHT CALLS ANSWERED
 Tels. Bell 5424 and Bell 2996M.

Undertakers and Registered Embalmers

PAINT and HARDWARE

Bell Phone 4233.
NORRIS

738 PLEASANT ST.
Opp. New Hotel.

NEW BEDFORD DIRECTORY, 1923

105

Acushnet Av—Cont	*977	Dion George J drugs	1077	Mellor Mary Mrs corsets
856 Genensky Samuel 2d pawn-broker	977	P O sub Station No 1	*1080	Lincoln Pharmacy
858 Boucher Ernest harness mkr	978	Abeshaus Samuel dry gds	*1080	Sharek Charles druggist
858 Hicks ends	980	Cohen Meyer shoe mkr	*1081	Woolworth F W Co variety
*860 Gravel O & Co produce	*1001	Taylor John J gro	*1082	Pye John S
862 Britton Rose Mrs	1001	Cedar Grove crosses	*1084	Healy & Co shoes
862 Mestian Agnes Mrs	1004	Hartman Bozena Mrs furn	*1087	Lewin Charles K stationery
864 Lang Francis A shoe rpr	1005	Garrity Sarah Mrs	1088	Lipson Sarah Mrs shoes
868 Christie Emma Mrs	1007	Milconian Margos shoes	1089	American House
868 Novinsky Fannie	1008	Dupont Napoleon	1089	Award Bldg
868 Novinsky Zellic dyer	1008	Hartman Bozena Mrs	1089	Howarth Clara J Mrs
872 Gagne Joseph	1009-19	Lowes Block	*1089	Frenette Studio photo
872 Ronan Maurice H	*1009-13	Croisetiere Floremond A milliner	1089	Frenette J Charles
872 Golden Margaret Mrs	1010	King George G laundry	*1089	Kinney Wm E dentist
874 Massery Wahib	1014	Miller Hyman prov	1900	Bessette Napoleon
874 Trudell Wilbur	1016	Lizotte Eugene	1090	Bessette Pierre
874 Bernier Joseph	1016	Maynard Henry J	*1091	Keriatges & Karros confrs
876 Washburn ends	1016	Soucy Arthemise Mrs	*1092	Abedin & Sneroff confrs
877 Massery Wm fruit	*1017	Apex Sign Co	*1096	Greenwood Joseph variety
904 Arabasz John prov	*1017	Art Printing Co	1097	Epstein Uel cloaks
908 Ryan Michael	1017	Shurtleff Charles W dentist	1098	Collins Timothy P
908 Walls Mary A Mrs	*1017	Carrier C Arthur	1098	Hong Hing
908 Hollywood Mary Mrs	*1017	Carrier C Arthur real est	1098	Mason Joseph
910 Felix Joseph shoe rpr	*1019	Gerstenganz Samuel real es	1098	Oriental Restaurant
912 Novinsky Nathan tailor	*1020	Cohen J H & Co plmbrs	1099	Crescent Tea & Butter Co
913 Honeker Fred baker	1021	Mahu Ludger jewl	*1100	McCrory J G Co variety
913 Weld begins	1022	Therrien Philomene Mrs ldgh	1100	Coggeshall crosses
914 Vacant	1024	Pelardy Joseph barber	1103	Halprin Albert C shoes
*915 Hamel Wm D plmbr	1026	Gordon Bros mens furns	*1104	National Pharmacy
*919 Gudewicz Joseph restr	*1027	Plante Adolphe mlnr	*1105	Goodman Abraham R phys
921 Caizques Louis M photo	1028	Gero David	*1105	Goodman Robert lawyer
922 Belmarce John lunch	*1029	Lawrence Joseph A hdw	1105	Thibault Arthur
923 Straight Charles H shooting gallery	*1031	Paris Cloak Store	1105	Landy Oliver
*925 Hogarth Wm beverages	1032	G A & P Tea Co The	*1105	New Bedford Home Builders real est
*929 Shapiro Abraham pwnbrk	*1034	Ogden J H & Co elects	*1107	Shuster Samuel prov
931 Guilette Delphis	1036	Hawkins Welsey	*1108	Allen Albert J
931 Czronis Joseph	1036	Faubert Henry	1108	Mulligan Mary
931 Brody Harry	1036	Ashton Samuel	*1108	Rosen Wm phys
931 O'Leary's Castle apts	1036	Derocher Joseph	*1108	Allen Albert J real est
931 Donnelly Charles H	1038r	Babola Andrew	1109	Michaud Joseph jwlr
931 Martins Antonio R	*1039	Galligan James	1110	Lorraine Frederick teas
931 Ottavinielli Frank	*1041	Martel A S & E D mlrs	*1112	Jusseaume Albert furn
931 Saperstern Morris H	1042	Forest Felix & Co mus inst.	*1115	Gendron J Emile dry gds
*935 Brody Furniture Co	1042	Lassow Hyman tailor	1117	Caron Ferdinand H
938 Thuot John V Dr	1042	Bertrand Lumina	1117	Quimette Alexander L
938 Kenyon ends	1043	Gilbert George H pianos	1118	Bohemian Malt & Hops lev
*945 Maric & Bodzioch prov		Chambre de Commerce Franco Americaine	1119	Bentley begins
947 Hacienda Hall	1050	Mechaber's R Sons cloth	1120	Sides Sabetay dry gds
947 Martins Antonio restr	*1051	Frenette J Charles photo	1122	Fawcett Phoebe
*951 Coury Frank fruit	*1051	King & Co elec supplies	1122	Boucher Joseph
953 Farage Kahlif confr	1053	Cozy Shop The restr	1124	Chausse Henri barber
956 McClaud & Dupre mens furngs	1053	Naep Murto bootblack	*1128	Dextradeur Joseph A gro
*958 Comique Theatre	1054	Poisson Bldg	1130	Vacant
*959 Furniss George F framing	1055	Ashley A Davis chemists	*1131	Desjardins Bros shoes
960 Surprenant Domina lunch	1055	Circle Lacordaire Society	1132	Best John
961 Co-operative Grocery Store Co	*1056	Soforenko Jacob tailor	1132	Finger Simund
963 Court St Jean Hall	*1057	Poisson Bros cto	1132	Haegle Xavier
964 Cloutier Julia	1060	Simmons & Langlois Co clo	*1133	Gennert Jacob phys
964 Thornley James	1060	Maynard Domithilde Mrs	1133	Novinsky Max
967 St Jean Court F of A	1060	Gauvin Ernest	1133	Thibeault Romeo
967 Jubinville Charles furn	1060	Langlois Delphis	*1135	Goldberg Ellis jwlr
968 Shuster Morris prov	1060	Morin Charles	1135	Menard Frank prov
970 Racette Edmond U bicy	*1061	Roy Max	1136	Davision Albert J restr
972 Langlois Delphis barber	*1064	Moncrieff J Chester optic	1137	Brousseau Oliver
*973 Choquette Hormidas phys	*1065	Forand Jean A cloaks	1137	Plouffe Francois X
973 Dupe Joseph	*1066	Hub Auto Supply Co	*1138	Lacroix George D shoes
976 Lancaster House furn rms	1067	Marvin ends	1139	Hamel Delvina Mrs
976 Pelletier Delima Mrs ldgh	*1071	Palme Joseph gro	1139	Leduc Evelina M
	*1075	Champigny Joseph D shoe	1140	Mitchell David J
		Benoit Stanislaus T jwlr	*1141	Honeyman Joseph W
			1142	Thuot Henry L pianos
				Magnant Misael

NEW BEDFORD BOTTLING CO. NEW BEDFORD, MASS.
 Manufacturers and Bottlers of
MINERAL SODA WATERS
 Bell 688 — Telephones — Auto. 5597

Brown & Poole

ARCHITECTS AND APPRAISERS

Chapman Bldg. 688 PLEASANT ST. Tel. Bell 3415.

SPOONER

836 PURCHASE STREET

MUSIC DEALER
PIANOS AND PLAYERS
PHONOGRAPHS AND RECORDS

106

W. A. GREENOUGH & CO.'S

Acushnet Av—Cont	1236	Vacant	*1356	Beland Wm G dentist
*1142 Peltier Joseph P sew mach	*1239	Brunelle Oliver A mlr	*1356	Robillard Eugenie Mrs
*1142 Peltier Joseph P	1240	Teran Morris tailor	1359	Levasseur Armand Rev
*1145 Poulos Stegos confr	1243	Wacett Phoebe delicates	1359	Geffroin Hormidas Rev
*1147 Poitras Anna F mlr	*1244	Lifrak Milton dry gds	1359	Marchand Louis A Rev
*1148 Poulos Nick	1245	Normandin Donelda C	*1360	Lessard Euclide J elect
*1149 Richard Azelie Mrs		Mrs mlr	*1364	Dawe W C & Co hdw
*1149 Sterns Albert H phys	1248	Sun Clothing and Shoe Co	*1368	Ward Samuel Co The optc
*1149 Sterns Ida Mrs	*1249	Benoit-Bellenoit Co	1370	Beloin Raphael
*1150 Kaufman Nathan cap mfr	1252	Golda B	1370	Leboeuf Joseph L
*1153 Strand Theatre	1256	Stathopoulos Christos barb	1370	Richard Josep
*1159 Beetle crosses	*1262	Great Eastern Furniture Co	1378	Roderick Antone confr
*1164 Vacant store			1382	Beland Julia Mrs
*1166 Hotel Touraine	1262	Holly crosses	1382	Bissonette Alcide
*1166 Vacant	*1263	Browne Pharmacy The	1382	Lebeau Selim
*1168 Saster Nathan remnts	1264	Crawford Samuel G	*1388	North Postal Station
*1173 Nudner's Market Inc	1264	Lauerman Joseph	1394	Bertram Marie A Mrs
*1174 Tip Top Restaurant	1264	Matha David	1394	Co-operative Grocery Stores Co
*1178 Lyric Hall	1264	Rosparka Yaroslav		
*1179 Charpenier & Hamel clo	1265	Nadeau Joseph	*1394	Kerwin Harold E dentist
*1180 Glick & Feinberg shoes	1265	Therrien Henry	1394	Cormier Jane Mrs
*1181 Poirer Aime J hdw	1265	Patterson Christina Mrs	1394	Gauthier Ephraim
*1183 Pittle Charles pho	*1265	Birtwistle Frank dentist	1394	Beaulieu Oscar
*1183A Rounds O H Co Inc foreign exchange	1266	Patnaude Edmond restr	*1394	Ravriere Evariste G phys
	1268	Farrady Mary P Mrs var	1395	St Anthony's R C ch
1184 Kaplan Bros talking mach	1268	Mason Joseph E	1401	Bullard crosses
1185 Le Beau Omer barber	*1269	Waldner Myer dry gds	*1401	Goddu Oscar C drugs
1187 Martin Emery prov	1271	G A & P Tea Co The	*1404	Benjamin & Rioux gros
1187 Ymer Biqr bootblack	*1275	Margolis I & Son variety	1405	Depratze Epreme
1189 Potvin Joseph baker	*1276	Wood & Francis wald paper	1405	Rene Aime
*1190 Robbins Samuel clo	1278	Sarnow Morris shoe repr	1405	Vincent Ulric
*1200 New Bedford Safe Deposit & Trust Co	1279	Fielding Margaret Mrs	1406	Choquette Hypolite
*1201 Dion Victor B drugs	1280	Leger Joseph A	1407	Nickols Arthur bootblk
1202 Sawyer crosses	1280	Bonneville Israel	1408	Lamontagne Alphe barber
*1204 Mechaber Simon clo	1280	Jean Bldg	*1411	Czarnecki Regina corsets
1205 Benoit Marcel	1282	Higham James	1413	Leduc Phiodore N restr
1205 Brunelle Joseph O	1282	Barroll Abraham tailor	1415	Dextradeur Victor
*1205 Dion J. B Walter den	1283-89	Bouvier Bldg	1415	Levesque Adolor
*1205 Grogware Henry J	1283	Plante Sophia Mrs	*1416	Barnes Henry phys
*1205 Lamoureux Stanislas A	*1283	Walker Pleasant Mrs	1416	Mahoney Katherine
*1205 Michaud Stella drsmkr	*1284	Beaulieu & Mandeville prov	1417	Rondeau Claire mlr
1205 Tetreault Joseph	*1285	Boucher Ovila clo	1418	Capital Theatre
1208 Boucher George	*1287	Bonneau Henri L mlr	1421	Baras Nicholas fruit
1208 Charon W	*1290	Greenstein Max prov	1422	Le Blanc Hubert jeweler
1208 Mechaber Benjamin den	*1291	Norris Minnie Mrs dlectssn	*1423	Sequin Thomas painter
1208 Lamprakis George	1293	Crossley Alfred	1424	Cadeux Arthur J barber
*1208 Poirer Louis J phys	1293 1/2	Mento Baram bootblack	*1426	Constantin George conf G
*1209 Begin Freres dry gds	1294	Waldner Myer dry gds	1427	G A & P Tea Co The
1214 Goldu Joseph barber	*1295	Harris Bros confr	1428	Capitol Bldg
1215 Brochu Joseph E sign pntr	1296	Waldner Myer	1428	Auger Asa & Son lawyers
*1215 Doyle Albert H dry gds	*1300	Daley Thomas restr	1428	Auger Roland broker
1220 Jeffrey A Mrs drsmk	1301	Braudy Samuel clo	1428	Berkey Institute of Music
*1217 Casavant Elizabeth Mrs var	1302 Tallman crosses		1428	Collette Albani H dentist
	1304	Paquin J Ubalde phys	1428	Dalton Construction Co
*1218 Akin-Denison Co coal	1304	Jean Bldg	*1428	Pelletier Clarinda B hairdr
1219 Redfearn Dixon photo sup	*1305	Racette Martha E Mrs	1430	Milady Hat Shop
1220 Norwood Malcolm	*1305	Hall John H dentist	1431	Lucchesi Sofia fruit
1220 Penzel Selma Mrs	*1305	Samson Philius F barber	1434	Braudy Maurice dry gds
1221 Farland Elezer	*1306	Paquin J Ubalde Dr	*1435	Bachand Charles E shoe nkr
1221 Fortin Lea Mrs	1324	Phillips Edna D Mrs ldgh	1436	Vacant
1223 Quinton Hermenegilde N hdw	*1325	Brault Norbert R phys	1438	Vacant
1225 Boulet Albina Mrs	1325	Denault Ernest M	*1439	Epstein Uel dresses
1225 Perrin Helen Mrs	1325	Le Blanc Charles I	1441	Deane crosses I
1227 Lamprakis George fruit	*1326	Narcisse Clement J phys	*1443	Mechaber R Sons clo
1228 Acheson J T & Co furn	*1332	Despres Alphonse A	1446	Sylvia blde
1229 Bonnoyer Bruno tailor	1332	Despres Marcel	*1446	North End Hardware & Furniture Co
1230 Craig John B	*1345-47	New North End Public Market Inc The	*1447	Horvitz Jacob A shoes
1230 Pittl Augustus	*1349	Provost Alfred A baker	*1451	Gerstenzang Bros waists
*1232 Wack Henry yarns	*1350	Phaneuf Alarie J optician	*1452	Tisnawer Morris variety
*1233 Wallner Anton baker	*1351	Lussier N Rosalphee drugs	1453	Riley Herbert M auto accc
*1235 Robillard Eugenie Mrs dry gds	1351 Nye crosses		*1457	Specialty Fur Shop The
	*1354	Cote Blanche Mrs mlr	1458	Lamothe Sarah Mrs

JOHN E. W. HANDFORD 53 RICHMOND STREET, NEW BEDFORD, MASS.
 All Orders Promptly Attended to
 Dealer in Coke, Coal, Wood and Charcoal
 Bernice Coal a Specialty
 Both Phones

J. J. DUGGAN ROOFING CO., 90 Beetle St.

Slate, Gravel, Asbestos and Asphalt Roofing

Bell Phone, 5188

Repairs of all Kinds

Our Motto: Satisfaction

Acushnet Av—Cont	1547	Labrecque Albert	*1622	Berche Jules jr vulcanizer
1458 Tripp Nancy	1547	Geray Richard	*1623	Chadwick Kay gro
1460 Miekowski Bazil clo	1547	Tetreault George	1623	Earle crosses
*1460 Roberts Wm hdw	1549	Magee Joseph J varieties	1624	Homer Thomas beverages
1462 Mendes Tartuliano	1550	Levesque Joseph shoe rpr	*1625	Houghton Harold gro
1462 Lebreque Aristide	1551	Levesque George gro	1626	Cooperstein Moses dry gds
*1463 Puritan Grocery Co	*1560	Levesque Louis N hdw	1627	Meekati Nazip
*1466 Silva Harry gro	*1563	North End Dry Goods Co	1628	Ming Charlie Indry
*1470 Smith John pool	*1565	Le Claire Hormidas H	1630	Lacourse Omer barber
1478 Friedland Wm shoes	1565	McMullen Henriette	1631	Berovick Clement
*1480 Vacant	1565	Lavigne Mary Mrs	1631	Neckosky Marchi
*1481 Heys Benjamin baker	1566	Collette Bldg	1631	Correia Mary
1482 American Malt & Hops Co	1566	Collette Amanda Mrs	*1632	Devlin Bernard R fish
*1485 Standard Electrical Co	1566	Dupre Rock	1634	Polonsky Louis crockery
1484 Collins Timothy P cafe	*1566	McGee Josephine Mrs	1636	Puritan Grocery Stores
*1491 Smith John bowling		ladies tailor	1638	Babich Alex tailor
*1492 Olympic Restaurant	1566	Taveira Arthur J phys	1641	Gagnon Frank
1494 Pappas Peter fruit	1566	Perron Alexander E	*1641	Ragnon Arthur E
1496 Gordon Samuel tailor	1566	Collette Ulic E	*1642	Archambeault Arthur dent
1498 Bourque Joseph F chirop	1566	Robitaille Alphonse	*1642	Rocheleau Felix real est
1498 Cohen Solcmon	*1567	Senecal Lorenzo E drugs	1642	Therrien Hilaire
1498 Convooy Edmund	*1568	England Anatole jclr	*1613	Janson C Alexander druggt
1498 Vallier Phillip	1570	Gregoire Philias shoes	1643	Hathaway crosses
1499 Halprin Albert C shoes	1570	Collette crosses	*1645	Saucier Pierre J gro
*1500 Masse Lydia Mrs druggist	*1576	Jardin & Silveira clo	1646	Connor John T gros
1500 Cofin av crosses	1578	Bazin Amanda Mrs	*1647	Jennings Constant L gro
1502 Beserosky Simon dry gds	1578	Payette Ernest	*1649	Thibeau Olive
1505 Blanchette Lea Mrs	*1579	Marsden George	*1650	La France Arthur D phys
1506 Ebraim Alli bootbk	*1579	Marsden George phys	1650	Levasseur Peter
1509 Cohen Nathan prov	*1580	Robitaille A & O Co paints	1650	Cardinal Adolphus
1510 Rothschild Israel B shoes	*1581	Boardman George	1653	Gendron Wallace baker
*1511 Waterhouse James W var	1582	Mortelliti Peter J barber	*1654	Frotin Bros dry gds
1512 Mello Manuel fruits	1582	Rodalievicz Marion confr	1655	Desrosiers Philomene Mrs
1513 Townson Thomas mens furn	1584	Rousseau-Hykes D J Mrs mlnr	1656	Ouimette Narcisse N
*1514 Boucher Joseph Z ins & rl est	1585	Turgeon Louis G	1656	Landy Rose Mrs
*1514 Allen's Theatre	1586	Jardin John	*1656	Lima Joseph M dentist
*1516 Gouhart & Co house furn	1586	Sequeira John J	1656	Senesac Odine Mrs
*1517 Liss Jacob furs	*1587	Pell Wm	1658	Mello Manuel photo
*1518 Hey Frank fish	1588	Tomlinson George E baker	1662	Thomas Peter barber
1519 Lienard Philemon tailor	*1592	McHugh James A gro	1664	Kravetz Hyman shoe rpr
1520 Eastwood Albert prov	1598	Rubin Louis shoes	1668	Dumas Edmond pool
*1521 Landry George gro	*1599	Fire Sta No 8	*1668	Le Blanc Andre C prov
*1522 Marshall James billiards	*1599	Hose No 2	*1669	Giguere Oliver druggist
1524 Batahla Antonio shoe rpr	1599	Davis crosses	1669	Tinkham crosses
1525 Walder Jacob dry gds	1601	Turgeon Louis G druggist	1670	Antoon Joseph dry gds
1526 Moquin Alfred barber	1602	Siegel Harry kitchen furn	1671	Beland Hormidas E
1527 Brochu Alice mlnr	1602	Gaouette Napoleon J	1671	Barmer Azilda
*1527 Roy Zoel H	1602	Patnaude Joseph E	1671	Billington James
1527 Walder Jacob	1602	Poirer Henry J	1671	O'Connor James
*1528 Selley Mary Mrs bakery	*1603	Portnoy Maurice phys	1671	Beland Hormidas
1529 Langevin Henry A	1604	Netburn Samuel tailor	1671	Richard Malvina
*1529b Gregoire Philias	1605	Tomlinson Lawrence delicatessen	1672	Messier Hormidas
1529a Langlois Virginia	1605	Tomlinson H J delctssen	1673	Blaszczak Michael gro
*1530 Puritan Conf Co	1606	G A & P Tea Co The	1674	Bernstein Solomon sho rpr
1531 Collette Armzelia Mrs mlnr	*1607	Despres & Arbec shoes	1674	Labrie H J
1533 Direct Importing Co teas	1608	D'Oliveira Joseph sewmach	1675	Adams Narcisse barber
*1533 Fredette J Alfred hdw	1609	Portnoy I & Son furn	*1679	Adams Narcisse
1533 Phillis av crosses	1610	Luciano Pasquale fruits	*1679	Blais Alfred
*1535 Burdick M Annie Mrs hdw	1612	Bazin Hercules P barber	*1680	Lemieux Ernest real est
1536 Enterprise Store The kitchen furngs	1612	Charpentier Albina manic	1683	Quintin Theodore O
1537 Baillargeon Arthur	1613	Happy Home Furniture Co	1685	Bessette Alciabiade
1537 Lampron Hubert	1614	Abesh Jacob dry gds	1686	Baron George T optician
1537 Lemoine Joseph L	1616	Armstrong Arthur	1686	Cohen Abraham meatsprov
1537 Wilson John	*1616	Mahoney John F phys	1687	Feingold Philip dry gds
*1538 Jardim Manuel I clo	1616	Racine George jr	1688	Jacobson Hyman gro
1539 Lucchesi Louis fruits	*1617	Wary Louis variety	1689	Whaling City Tea & Coffee Co
1541 Woolfenden John jwlr	1618	Dimitroff Louis & Co pool	*1690	Connor James delicatessen
1542 Thomas Joseph S dry gds	1619	Robinson Anna M mlnr	1692	Sedel & Mello fruits
1543 Koffman Louis gro	1620	Bernard Robert P	1693	Bettencourt Wm J dlectsn
1545 Gregory & Florent plmbrs	1620	Bernard Wilfred G	1694	Rosen Abraham variety
*1547 Payette Remi J rl est	1620	Lareau Theodore	1695	Barrates Nicholas bootblk
	*1620	Genest George	1697	Greenstein Louis tailor
			1698	Igoe Patrick confr

HARDWARE
RANGES
CUTLERY

NEW BEDFORD
1560-62 ACUSHNET AVE.
MASS.

LOUIS N. FREDETTE

Tel Connection

FURNITURE
KITCHEN
FURNISHINGS

Chas. O. Brightman :: BUILDER

Tels. Boll 2914, Automatic 1021.

72 N. WATER ST.

AND

GENERAL CONTRACTOR

WASHBURN

Dependable Textile Specialties

WOODWORKING

"PERFECTION" || "KORE-LOK" || "WASHBURN"
SHELL ROLLS || PIN BOARDS || WOOD TOP ROLLS
224-228 NO. WATER ST. Bell 202.

**WASHBURN
STORE
SERVICE**
Store Planning
Fixture and Show-
Case Builders

108

W. A. GREENOUGH & CO.'S

Acushnet Av—Cont	1773	Rodeilat Francois batteries	*2056	Brown James H
1700 Brody Harry furn	1774	N Front ends	*2057	Weeden George F
1700 Nash rd crosses	1775	Silvia Joseph barber	2062	Doyle John J
*1700 Nash Furniture Co	*1777	Silson Herbert prov	2062	Lavinne Oscar
*1701 Nash Drug Co	1778	Brewer Thomas shoe rpr	2062	Wegrzyniak Frank
*1701 Dion Drug Co	1779	Baylies sq ends	*2065	Hanel Flavien
*1702 Pepin & Dion prov	1779	Koumoutos Louis fruits	2067	Vacant
1703 Walker Thomas plmbr	1779	Glennon begins	2068	Wood crosses
1703A Rooney John baker	1780	Silverman Benjamin shoe	2079	Chainey Nazaire
1704 Avellar Antone hdw		rpt	2082	Lemire Narcisse
1704 Associates Hall	*1781	Cronin Arthur J restr	2088	Brewster begins
1705 Moreau John B hdw	*1781	St Germain Bert	2093	Hersom begins
*1706 Kucjewski & Pivarski pool	*1786	Leclair Albert P dentist	*2095	Leduc Pierre A
1707 McDermott Joseph D mens	1786	Thorpe Richard H	2100	Truro ends
furns	1789	Ashley Henry	*2103	Yanacek Frank J
1708 Lalrnceu Ablina Mrs var	1791	Holmes Alfred	2109	Wasscomb begins
1709 Rondeau Claire D Mrs.	*1793	Ashley H Thomas oils	*2112	Sumner Maude
mlnr	1793	Bates crosses	2115	Sturgis Leroy A
1709A Nash Lighting Fixture Co	1799	Jenney Henry P	2119	Harwich crosses
*1710 Radcliffe Bros bakers	1800	Lyonville Creamery Assn	2135	Benoit Samuel
1713 French Shop The Ids furn	1808	Marx Gerson O	2138	McCrohan Timothy
1714 Rego Ernest pool	1812	Rainville Wilfred L	2139	Dawson crosses
1715 Shapiro Isaac kitchenwr	1814	Query Alphonse J	*2143	Sisson Frank E
1716 Wolf Joseph tailor	1814	Query crosses	*2147	Lunds Cor Auto Sup Store
1716A Allen Arsene restr	*1815	Pease Rodney W oil	2155	Toupin Hector C
1718 Gula Stanley barber	1826	Central crosses	*2157	Marshall Layra M Mrs
1718 Payette Fred O elect	1848	Silveira Antone	2161	Bullock Marion E Mrs rest
*1719 Audette & Picard gros	1848	Hammond George A	*2162	Horvitz David grain
1720 Cohen Harry prov	1865	Shaw crosses	2163	Balcom Edward L
1720 Whitman crosses	1870	Trahan Alexina Mrs dry	2163	Bullock Marion E Mrs
1721 Gendron Horace O shoes		gds	*2165	Whalon John G gro
*1721 Kacos Mary confr	1871	Demers Joseph V	2167	Turner Charles W jwlr
1725 Marotte Angelina Mrs dry	*1872	Chausse Rosario prov	2169	Drisdell Louis shoe rpr
gds	1872	Hatch ends	*2170	Cobb George S hdw
1727 Berube Melvina R Mrs	1877	Robbins Arthur E delicats	*2171	Marcotte Hormidas blksm
1729 Bourgelas Joseph	1879	Clifford begins	2172	Hamel Henry J barber
1729 Fournier Adeodat	1885	Loader Hector confr	*2173	Toupin Hector C druggist
1733 Camara Adrian	1885	Ratcliffe Henry variety	2174	Cobb Bldg
1733 Goguen Vital	1887	Branchaud Edward	2174	Dupin Alice Mrs drsmkr
1733 Vincent Mary Mrs	*1890	Olivier Israel hdw	*2174	McCrohan Luke dentist
1737 Jonsson Laura Mrs	1891	Barrieau Alyre	2176	Puritan Economy Grocery
*1737 Mulally Edward F	1891	Richard Henry	2177	Stores
1739 Eugenia crosses	*1892	Fortin Philips gro	*2177	LaCroix Armand gro
1742 Connor Jonn T Co gros	1893	Loader Hector	2177	Lund's corner
1743 Mitchell I George dry gds	1894	La Flamme Alfred shoe rpr	2177	Tarklin Hill rd crosses
1744 Belair Henry shoe rpr	1896	Surprenant John restr	*2178	Rexall Store The drugs
1744a Geltouski Anthony shoes	1898	Conduit crosses	2182	Lunds Cornr Cemetery
1745 Wotowich Felix gro	1900	Covell ends	2183	First Cong ch
1745 Wright Mary E Mrs baker	1901	Poitras Armidas	*2193	Weeks J Frank phys
1746 Langlois Virginia dry gds	1901	Poitras Regina Mrs	2197	Jirch Swift School 355
1747 Dufour Zoel prov	1901	Princeton begins	2228	Sherman Charles E
*1748 Lafferty John A fish	*1902	Huot Diana Mrs drugs	2237	Thibeault Arthur
1749 Sabourin Gideon barber	1904	Allain Albert barber	2242	Pittsley Wm J
1750 Levitsky Abraham tailor	1907	Irvington begins	2242	Spooner Albert T
1750a Mello Frank A fruit	*1918	Desautels Stanislas J	2243	Hawes Walter H
*1753 Bazinet John B plmbr	1929	Brooklawn pk	2250	Fire Station No. 9
1755 Postal Sub Station 16	1930	Hadley ends	*2250	Engine No 9
*1755 Query Ernest H & Co drug	*1938	Payette Wm A undtkr	2253	Glady Arthur
1757 Antones Antonio barber	1948	St Joseph's R C ch	*2263	Manny Joseph O carp
*1757 Baylies Sq Hotel	1950	Duncan begins	2265	Pierce Charles F
1759 Novinsky David shoes	1972	Prelontaine Michel variety	2265	Pierce Alton J
1760 Rezendes Joseph varieties	1972	Ingram has	2266	Bessette Joseph
1760 Belleville rd crosses	*1974	Smalley Home Bakery	2266	Moran Joseph
1760 Baylies sq begins	1982	Dufresne Thomas	2266	Mulligan Henry G
*1761 Bessette Alfred M drugs	1982	Therrien Alphonse	2266	Thibeault Isidore
*1763 Pageette Joseph E	1982	Brooklawn pk	2269	Chauvir Benjamin
*1763 Payette Fred O	1990	Ferry ends	2276	Grenier ends
*1763 Gregory Edward R dentist	2010	Howard av ends	2281	Vacant
1763 Sharples James	2012	Turner Henry gas sta	2283	Vacant
*1767 Globe Auto Supply Co	2026	Langlois begins	*2301	Taber Reuben
*1769 Rocheleau Bertha Mrs	*2030	Langlois Joseph	*2305	Gizeure Olivier
restr	2039	Brooklawn Park drive	*2307	Marotte Homer A gro
*1771 Turner John W ldgh		begins	2309	Rock Napoleon barber

Call MASON the Shoemaker
Work called for and delivered anywhere in the city
Electric Shoe Repairing
Done While You Wait

A. P. LAGASSE & SON

177 COVE

SERVICE AT
ALL HOURS

FUNERAL DIRECTOR

LADY
ASSISTANT

COMPLETE EQUIPMENT

Telephone Bell 1394.

New Furs
Made to
Order

FUR HOUSE OF SIDNEY

250 UNION ST. Bell 1976
NEW BEDFORD'S MOST RELIABLE FUR SHOP

Old Furs
Repaired
Remodeled
Redyed

NEW BEDFORD DIRECTORY, 1923

109

Acushnet Av—Cont	2753	DeMoranville Frederick	3550	White begins
2311 Bower Arthur	2774	Chaffee crosses	3572	Duchaine Paul
*2320 Waring Rosa J Mrs gro	2777	Desrosiers Hormidas gro	*3591	Howe Benjamin F
2320 Mill rd ends	2777	Fontano Francesco	3611 Almy begins	
2331 Seymour Henry N	*2781	Bouchard Alfred J	3627	Kobes Richard
*2339 Hawes Harry C	2785	Brodeur Clement	3637 Everett begins	
2344 Wilbur Adelaide Mrs	2785	Gingras Phillip	*3691	Mastera John
2348 Wilbur Arthur T	2786 Terry la begins		3697	Mastera Frank
*2355 Hawes Georgianna	2795 Tacoma begins		*3697	Mastera F & J milk
2364 Myrtle av begins	2806 Abrams ends		3713	Hageloh George
*2367 Bassett Andrew H	2825	Sherman David W Jr	3837	David James
2367 Bassett Mattie Mrs	2826 Glen begins		3842	Lawrence Mary A Mrs
*2380 L'Homme Hormidas	2833	Lagosse Joseph	3863	Roy Emile
*2381 Hawes Frederick B	*2834	Frates Bros dairy	*3883	Drew Alfredo H
2382 Rawlinson John C	2834	Frates Myron	*3888	Hathaway Leonard J jr
2389 Garside Edale B	2835 Victoria begins		3906	Sisson Ella F Mrs
2389 Garside Verona W	2841	Hood Wm	*3913	Clifford P O
2390 Homestead ends	2853	Hanson Joseph P	*3913	Sisson Otis A gro
2393 Vail Charles A	2855 Joyce begins		*3925	Westgate Herbert N
2400 Vacant	2879 Kingcroft begins		3932	Westgate Clara
2402 Vigneault Arthur	2883 Ashley boul ends		3962	Chase Charles A
2405 Crocker Charles B	2899 Belair begins		3982	Zimmerman Fridolin
2405 Pratt George S	2904	Turgeon Joseph V	4002	Ashley John A
*2416 Dunbar Albert A	2924	Devoll Pardon H	*4023	Bourbo Alfred D
*2421 Smith Claude C	2924	Spooner Lucy A Mrs	4023 Ashley rd begins	
2430 Carter Samuel	2925	Bowles Frederick W	*4026	Gurney Franklin J
2443 Washburn Ellen F Mrs	2925r	Bowles Henry H	*4035	Braleley Frederick J sales
*2444 Darling Walter H	*2941	Hammond John N		stable
2444 Marland Harold	*2949	Barnes Henry	4060	Darling Franklin M jr
2453 Gifford George H	2949 Phillips rd begins		4102	Ashley Jonathan
2455 Mondou Emil N variety	2981	Spooner Charles F jr	4125	Braleski Frank
2459 Pontiac begins	2992	Spooner Roswell	4125	Pawelczyk Mary Mrs
2473 Biron Arthur	3055 Barnard begins		4127	Pifko Alex gro
2483 Ethel begins	3128 Peckham la begins		4129 Betty la begins	
2488 Eastham John	3136	DeMoranville Ella F Mrs	4132 Manila begins	
2489 Voghel Hormidas A	*3136	Peckham Zilpha Mrs	4148	Landry Wm
2492 Westland begins	3136r	Brooks Abraham	4157 Jordan begins	
2520 Belisle Adelina	3166	Fahey Francis	4174	McGrath Catherine
2520 Desroche Edward	3167	Parker Leander V	4174	Morell John F
2520 Norwood begins	*3167	Spooner Oliver G	4174	St Jean Albert
*2521 Briggs Allen G	3190	Lewis John E gro	4183 Pequot begins	
*2529 Ratcliffe Harry	*3195	Spooner Lewis G	4208	Zavas Eustratis
2554 Monmouth begins	3217	Chausse Antoine	4208	Chagaruly Nicholas
2559 Sherman Levi W	3233	Soule Flora M	4207 Cherokee begins	
2577 Marion av begins	3244	Plantier Edward A	4228	Dion Alfred variety
2585 Robert Hormidas	*3247	Spooner Daniel A	4228	Mior Sophie Mrs
2588 Blanchard Fridolin var	3253	Hammond Emery W	4228	Muir Theophile
2588 Judd Wm	3277	Pittsley Elmer	4232 Peckham rd begins	
2591 Geary Edward	3277	Wood Napoleon	4233 Sassaquin av begins	
2598 Stratford begins	*3278	Spooner John A 2d	4257 June begins	
2601 Montrose begins	3304	Spooner Albert F	4283 Tobey begins	
2602 Robidoux Elidor	3322	Winterbottom Albert H	4299	Marcotte Henry
2603 Lawrence Herbert W	3343 Monterey begins		4307 May begins	
2604 Chiappa Pasquale	3347	Bergeron Leopold	4333 Ivers begins	
2615 Simmons James S	3347	Bergreon Regina Mrs var	*4339	Guillet Theodule
2617 Sterling begins	3355	Holcroft George	4345	Guillet Theodule gro
2620 Audctte Delphis	3367 Marlborough begins		4355 Meadow begins	
2622 Elliot begins	3376	Lawton Oscar S	4368 Crescent begins	
2623 Bibby Wm	3380 Nye's la begins		4371	Kuechler Paul
2635 Kenmore begins	3387 Sheffield begins		*4385	Bertwistle Frank
2642 Bristol begins	*3429	Robinson Hope A Mrs	4388 Thornridge begins	
2664 Fairmount av begins	*3430	Westgate pk	4393	Belanger Wilfred
2686 Maplewood begins	3500	Thornton Ray Udell	4405	Kuechler Nalburga Mrs
2709 Dumais Jules	*3501	Bowler Harry O	4408 Oakley begins	
2709 Dewey begins	*3505	White Arthur F	*4409	Hoxie Edward A gro
2710 Barnum begins	3506	Ardrey Sarah M Mrs	4428 Branwood begins	
2726 Osgood begins	3506	Marsden Alfred	4429 Leroy begins	
2729 Dutton begins	3516	Atkinson Herbert garage	*4431	New Bedford Tuberculosis
2737 Hotte George	3516	Atkinson Isaiah		Sanitarium
2739 Punched James	*3526	Thornton Ray	4431	Open Air School 607
*2745 DeMoranville Sydney B	*3530	White Augustus T nursery	*4431	Wise John M phys
2746 DeMoranville Oscar		man	4440	Demakis Alex
2748 Boucher Elizabeth	3531	Lawrence Henry C	4443	Sassaquin av ends
2748 Fairfield begins	3541	Hawes Walter H	4446	Kensington begins

Goodrich Truck and
 Victor Pneumatic
TIRES
 SPOONER & ANDREWS
 ... DISTRIBUTORS ...

KINYON'S COMMERCIAL SCHOOL

WILL FURNISH YOU OFFICE HELP FREE

DUFF BLDG., Cor. William and Pleasant Sts., NEW BEDFORD, MASS.

John B. Ricard CONTRACTOR BUILDER

Electric Floor Surfacing

58 MIDDLE ST., Tel. Bell 2776.

CABINET MAKER, JOBBING.

110

W. A. GREENOUGH & CO.'S

Acushnet Av—Cont	*72	Whyatt Aleanah	56	Nunes Antone
*449 Hless Christian	72	Wilson Wm H	64	Sylvia Manuel P
4470 Norfolk begins	76	Harwood George F		
4492 Sharon begins	76	Raynor Frederick		ALEC
4569 Bridge Joseph	*76	Tomlinson David	fr 100	Grape to Rural cemetery
4585 Munn James	80	Cardoza Joseph		wd 5
4587 Russell Frederick F	80	Fielding John		
4593 Bembe Joseph T	80	Kochwell Margaret Mrs		ALFORD
4661 Newman Charles jr	84	Jackson Abraham	fr	Monterey nr Acushnet av to
4674 Freetown line crosses	*84	Munroe Walter J		north of Sheffield wd 1
	*84	Seddon David	19	Marlborough crosses
	88	Legault Romeo	38	Sheffield crosses
	88	Smith Phillip H		
ADAMS	88	Worthington Harold A		
fr 1065 County to 244 Highland	101	Summer crosses		ALFRED
wd 2	110	Ardis Alexander	fr	Brooklawn park to 450 Wood
6 Cote Pierre J & Son	110	Hammersmith George		wd 1
pool	110	Hammersmith Joseph G		
11 Cornell Minnie Mrs	111	McFadden John E		ALICE
11 Provost Mary Mrs	111	Tomlinson David H	fr	69 Park av to 464 Tarkiln
11 Przybyszewski Frank	111	Dawson Frederick A		Hill rd wd 1
12 German Club	*114	Carr Charles R	0	Lemos Antone
*13 Baker Joseph	114	Wilkinson Mary E Mrs		
13 Best Frederick W	118	Bury Ernest J		ALLEN
13 Seifert George	118	Kendall Francis	fr	329 County to Dartmouth line
14 Yehle Otto	132	Mt Pleasant crosses	wd	5
15 Charpentier Noel	139	Fowler Austin	18	Bettencourt Marie A mlnr
15 Niessel Karl E	140	Smith George N	26	Curhan Aaron
15 Clark Patrick	140	Smith George N	28	Mendelson Jacob D
17 Provencher Achille	*141	Fowler James	28	Rocha Joseph C
17 Grime Robert	*142	Walne Henry	*30	Hurd Frank garage
17 Kobza John	*145	Sheehan Michael	35	Allen Meth Epis Church
20 Cormier Emelien	*146	Johnson Arthur A	*37	Schuster Morris
20 Cyr Philius	147	McDonald Wm F	*43	Pitta Joao C Da S phys
*23 Zeman Malcom	148	Doyle Clarence C	*44	Hitchen Robert W
*23 Wisnietzky Michael I	151	O'Brien John	*44	Mather Arthur H
*23 Roy Thomas	*152	Beaudry John B	*50	Rusitzky Julius
24 Correia Mary Mrs	*153	Chausse Ovila	*52	Machado Januario S
24 Pare Joseph A	*154	Wood Hartley	*57	Pitta Joao da S phys
24 Wilkinson Albert E	155	Hindle Mary Mrs	58	Westgate Delbert W
25 Hellyer Thomas A	157	Marsden Wm	65	Gomes Frank
25 Ortnr Henry	*158	Redfearn Dixon	67	Rickettson Susan S Mrs
25 Herold Anna Mrs	*158	Zeman Albert	67	Green begins
26 Fielding Joseph	*159	Kaplan Charles	*80	Beveridge Hugh
26 Lambert Telephore	161	Hebert Alphonse G	*81	Jennings Frank C
26 Morris Wm	*164	Cohen Nathan	84	Miller Arthur F
30 Waddington Anna	166	Green Mitchell	*86-88	Hoxie Wm R variety
30 Wallwork Richard	*170	Gorton Samuel	90	Cunha John barber
40 Gill Albert	*172	Stenberg August G	*92	Mosher & Hazard gros
40 Kirschner Samuel	*175	Clark Wm H	*93	Kendall Alice Mrs baker
40 Sullaway Abraham	175	Toole John H	*93½	Reynolds Merle C auto
Reynolds crosses	*183	Lewis Robert		supplies
41 Maroon Peter	185	Buckley James	*94	Hazard Louis A
*43 Johnson Harry	*189	Bradley Thomas	*95	Kendall Thomas H
44 Lestaje Felix	189	Herzog Emil	97	Cohen Samuel shoe rpr
45 Jonnson Wm	189	Herzog Godfried	101	Gotlieb Israel tailor
45 Zajac Wojcieck M	190	Girouard Fred	103	Vacant
45 Pollitt Fred	190	Highland crosses	105	Galvin Joseph
55 La Perle Omer			105	Briggs ct begins
55 Mieluch John			106	Bonney begins
55 Laperle Joseph			113	Grant Terrence
*58 Snell & Simpson Biscuit			113	McCabe Mary
Co	7	Blain Elzear	*122	McManus John A druggist
59 Cocker James	10	Balthazar Joseph	*124	McManus John A
59 Kobrin Isadore	19	Montrose crosses	126	Dartmouth begins
*59 Lassow Samuel	37	Sterling crosses	128	Orchard crosses
59 Leno Eli	57	Kenmore crosses	*129	Twiss William A
63 Heald John			*141	Clark Frank A
63 Mathews Fred			148	Chase Henry E
67 Conway Edward W			*149	Cornell Charles R
68 Lemire Romeo			*152	Dias Mary J Mrs
68 Nickerson M Agnes Mrs			156	Falk Martin I
68 Thompson Thomas			*158	Fogarty Thomas
68 Worswick John R			*159	DeMello John C jr
70 Myrtle crosses			162	Chase Charles F
72 Morse Alfred				

Registered and Consulting
The Samuel Ward Co. OPTOMETRISTS AND OPTICIANS
 1368 ACUSHNET AVENUE
 NEW BEDFORD, MASS.

Hemingway Bros. HEAVY TEAMING and AUTO TRUCKING

407 BOLTON ST., Garage at 19 Swift St.

NEW BEDFORD, MASS.

Bell 3633—Auto. 5617.

SIMMONS & LANGLOIS CO.

Dealers in Men's Clothing and Ladies' Garments

The Store of Snap and Style

1057-1059 Acushnet Avenue

Bell Phone 1998

NEW BEDFORD DIRECTORY, 1923

111

Allen—Cont	314	Bardsley Edwin	631	John crosses
*167 Macaulay Walter S	318	Bly Charles F M	653	Kirby begins
*167 Macaulay Daniel M	319	Page crosses	670	Jacintho begins
*168 Foley Edmond	340	Moreas Maria A Mrs	676	St John's Cemetery
168 Knowles Frank G	340	Morris Joseph F	677	Byron begins
*169 Allen St Garage & Filling Station	340	Smead Ralph	709	Cieto, Antone
	340	Vera Joseph	715	Raposa, John
*173 Jennings Frederick	340	Short ends	715	Silva Manuel S
173 Theimann Margaret Mrs	350	Macedo Gabriel	723	Joseph John
176 Cardoza George	350	Porter Mary A Mrs	723	Marshall John
176 Williams Wm J	354	Rose Antone G	723	Snow begins
177 Carreira, Antone	354	Field ends	729	Smith Charles R
177 Perry Louise	368	Marshall Antone L	*729r	Smith Winchester R
*180 Greene Anna Mrs	368	Jason Joseph	*729r	Smith Julius
*183 Rex Harriett Mrs	378	Bryll Henry	737	Dartmouth line crosses
189 G. A & P Tea Co The	378	Clover ends		
Cottage crosses	*388	Douglass Charles H		
191 Felciano John	394	Ferris Manuel		ALLORD
193 Simmons Manuel	394	Reed Leander		fr 384 Brock av to east of Fern wd 6
198 Clark George H	398	Bell Wm		
*201 Lawrence George R	398	Fialha Mary Mrs		ALMSHOUSE LANE
202 Bertram J Franklin	398	Luiz Manuel C jr		fr 131 E French av to 496 W French av wd 6
*203 Felish Samuel	398	West crosses		0 Brock av crosses
206 Pedro George E	*406	Coleman George H		
207 Dias Josephine J Mrs	407	Medeiros Manuel		ALMY
207 Gasper Manuel	407	Rose Joseph		fr 3611 Acushnet av west wd 1
*207 LeBlanc Misses drsmkrs	407	Rose Antone F		71 Raymond Manuel
209 Silva Antonio G	*410	Beaumont Anson L real est		
209 Lemos Frank K	411	Sylvia Thomas P		ALVA
210 Garlington Frederick	411	Rogers Manuel		fr 1107 Kempton north wd 3
Borden crosses	*413	Platt John trucking		
219 Almeida Augustus	417	Henriques Severino barber		
222 Russell Charles D	*421	Tolmison Wm		AMES
*222 Sylvia Wm K	428	Dolphin ends		fr 37 Avery nr Church north wd 1
224 Goddune Katherine Mrs	432	Travers Frank P		
227 Noonan Thomas J	436	Lindsay Hannah Mrs		AMHERST
227 Kaplan Nathan	438	Rural ends		fr 47 Morton north of Braley rd to 1 East wd 1
230 Aguiar Manuel B	439	Brigham begins		
230 Cormier Phillip D	446	Costa Manuel		ANNETTE
230 Lawrence Domingos	446	DeMillo Jose R		fr 79 Fern to 476 Brock av wd 6
231 Dodds James	446	Sylvia G Antone		159 Howarth Robert
231 Gatenby John S	447	Machado Hermano		159 Stewart Beatrice L Mrs
234 Barney John I	447	Whiting Nathan		*160 Brown John E
234 Sylvia Christopher	459	Sylvia Manuel C		
Ward crosses	463	Mont Charles		ANTHONY
249 Sylvia Fannie F Mrs	*464	Roderick Antone		fr 117 Bedford to 6 Grove wd 5
255 Benevidez John jr	464	Winter begins		*1 Potter Alice N Mrs
Waverley begins	464	Shaughnessy Ellen		*4 Hatch Franklin W
*261 Felciano John gro	*464	Roderick Charles garage		*4 Kent Amanda Mrs
262 Enos George	*467	Thorley Thomas		*5 Taber Annie N Mrs
Columbia ends	472	Camara Manuel J		*7 Oakes Ernest A
*267 Felciano John	473	Howland Wm E A		*8 Beaman David W
*270 Doherty Edward P	484	Mello Antone P		*9 Chase John A
274 Flood Margaret Mrs	485	Trigueiro Manuel F		10 Ricketson Anna
278 Ambrose Austin	487	Vieira Ferdinand		10 Ricketson Walton
280 Joseph Harry I	487	Silveira Frank P		*15 Akin Thomas B
*281 McCarty Wm H	494	Easter James F		*16 Hitch Hayhew R
*282 Chadwick & Tripp gros	494	Bardsley Ralph		
283 Bergeron, Theodore	505	Brownell crosses		APPLETON
*283 Leary John P	*512	Bonney Nathaniel		fr east of Pine Grove to west of 919 Ashley boul wd 1
Oak crosses	526	Enfield ends		0 Robert Hercule
285 Cross Edmund B	537	Palmer begins		0 De Cicco James
*287 Shaw Allen B	560	Rose Philomena Mrs		
*289 Baylies Milton A	561	Betsy B Winslow School		
291 Chappel, James A		357		APPONEGANSETT
291 Wilber LeRoy W	569	Reed begins		fr 235 E French av to 412 Brock av wd 6 -
*292 Mandley Antonio J	*581	Sylvia John A elect contr		85 Swan begins
293 Scales Thomas	581	Sylvia Joseph A		115 Moss begins
297 Savage Mary A Mrs	586	Rose Annie Mrs		138 Fern crosses
300 Jennings Amelina Mrs	586	Souza Joseph		142 Platt James B
300 Sylvia Ellen F Mrs	586	Rockdale av crosses		144 Aspin Robert W
*300 Jennings Edward H	606	Riley Charles N		
Stone begins	607	Butterworth Wm		
305 Chase Fred W				

New England Home Construction Co., Inc.
 First and Second Mortgages at Six Per Cent
 ROOM 5, ZETZ, HADG., COR. UNION AND SIXTH STS., NEW BEDFORD, MASS.

Slocum & Kilburn

Mill Supplies

23-27 N. Water St. Tels. Bell 5100-5101 Automatic 1102

Electrical Supplies

Dyers

LEWANDOS Cleansers

NEW BEDFORD SHOP—672 PURCHASE STREET
Shops in all Large Cities of the East Telephone Bell 1203

112

W. A. GREENOUGH & CO.'S

Apponegansett—Cont
 148 Aspin Henry
 148 Hlaworth Thomas
 154 Hibbert Malcolm
 154 Kearney Peter
 158 Pilling George T
 162 Chant James H

AQUIDNECK
 fr 243 E French av to 416 W
 French av wd 6

*0 Westby Aloysius
 82 Robichaud James P
 *82 Lezer Alfred
 88 **Jacobs ends**
 *108 Lupin Michael J
 138 Hosp Joseph
 142 Talbot Joseph E
 *148 Devoll Roland G
 *154 St Germain Adelard
 *160 Barrett Ernest
 *162 Shaw Hugh
 *163 Nemeth John D
 *166 Mitchell John J
 168 Hall Mary E Mrs
 *171 Menes Manuel
 171 Rose Frank S
 171 Roderique John
 *172 Bertrand Antonia Mrs
 184 **Brock av crosses**
 209 Moors Wm
 209 Wild Alfred
 220 Cook Harry
 *221 La Forest Oscar I
 223 Broadbent Robert
 *261 Preston Henry
 388 **W French av crosses**

ARCH
 fr 386 Union to 127 Arnold wd 4

*2 Young Edward W phys
 *3 Fuller John V
 *4 Luce Arthur G
 *5 Booth Francis A
 5 Hazzard Edward V
 5 Spare S. Flora
 6 Halliday Charles R
 *9 Gibson John
 *10 Mitchell Walter R
 *13 Hunt Clifford E
 17 Staples Emma G Mrs
 *18 Sherman Hannah C A Mrs
 *20 Sherman J Clifford
 *21 James Percy C
 22 Marder Isaac
 *25 Colyer John J
 25 Curtis Frank A
 29 Smith Harriet A
 *33 Meade James G
 *37 Potter Hattie C Mrs
 *39 Greenwood M Grace
 41 Wilcox Charles C
 *43 Medeiros Manuel J
 43 Viera Katherine Mrs

ARK LANE
 fr 158 N Water to Acushnet
 river wd 4

ARLINGTON
 fr 55 Glennon to 142 Irvington wd 1

17 **Glennon crosses**
 17 Brais Azaria
 19 Dion Stephen

22 Dion Joseph H
 24 Poirier Emma
 24 Poirier Peter R
 27 Dupuis Joseph jr
 27 Rouillier Gedeon
 29 **Bates crosses**
 33 De Mello Antonio
 *34 Cote Wilfred
 34 Marcoux Henry
 45 **Query crosses**
 49 Wright George
 *50 Hill Flora E Mrs
 52 Guillet Hercule
 52 Saucier Camille J
 55 Cardin Henry N
 56 Boucher Albert
 57 Norris Joseph
 58 Chisholm Lawrence N
 58 Slater Edward
 60 Johnson John
 60 Duffy John E
 60 Riley Herbert
 61 **Central crosses**
 65 Dupuis Philip W
 65 Singleton Wm
 65 Stubbs James
 69 Hobin John T
 73 Hartley Walter
 77 Gallant Albini
 79 Gallant George L
 87 **Shaw crosses**
 105 **Clifford crosses**
 123 **Princeton crosses**
 *127 Protin Leon J
 127 Taves Frank
 128 Ward Henry C
 129 Broughton Bracewell
 *129 Lajoie Gaston R
 130 Doucet Joseph S jr
 130 Souza Joseph
 143 **Irvington crosses**

ARMOUR
 fr 359 Arnold to 356 Court wd 4

74 **Arnold crosses**
 81 Eldredge Wendell T
 *82 Benson Lucy Mrs
 85 Skeels Edmond
 *87 Mathews Lawrence
 *89 Burgess James
 *91 Boisvert Emma J Mrs
 *91 Thackeray Alfred R
 *93 Mulkeirne Martin
 *95 Schultz Otto
 *99 Doyle Patrick J
 100 Dubreuil Albert J
 101 Anthony Manuel L
 *101 Horenstein Isadore
 *102 Sullivan James B
 *103 Brophy James H
 *105 Ashton Charles
 *115 Collet Cyprien A A
 *116 Bowie James L
 116 Isherwood Wm S
 *118 Gifford Mary E Mrs
 119 Mosher Arthur H
 *122 Jones Clarence E
 *126 Burnham Melvin I
 128 Folger Walter S
 128 Folger Walter S jr ice
 141 **Union crosses**
 *145 Bettencourt Joseph C
 146 Cornell Almonza A
 147 Davis Wm S

*149 Smith Hiram
 *156 Tripp Bradford D
 160 **Court crosses**

ARNOLD
 fr 413 County to 654 Rockdale av
 wds 4 5

*28 Terry Robert A
 *35 Stone Francis H
 42 **Orchard begins**
 *43 Swift Frederick Mrs
 *52 Akin Charles G
 *57 Beserovsky Wm
 57 **Arnold pl begins**
 *58 Besse Seth J
 *64 Smith Alphonse H
 *64 Collins Grace Mrs
 *68 Taveira Arthur J
 *68 Horvitz Samuel
 *80 **Cottage crosses**
 *98 Millette Jean S
 *98 Sherman Ellen B Mrs
 *102 Fritz John
 106 Kirby, Cora Mrs
 *106 Tessier Lizzie P Mrs
 111 **Lincoln ends**
 *112 Sumner Elizabeth Mrs
 112 Brooks Noah
 118 La Lande Christine Mrs
 *121 Taber Elizabeth Mrs
 *126 Pereira Manuel E
 126 **Arch ends**
 *130 Bliss Misses
 133 Wyatt Linwood E
 134 Bliss Wm
 Perkins Verona H Mrs
 *134 Winship Fred H jr
 135 Riley Theresa W
 *135 Wilson Emma nurse
 142 Sears Joseph
 142 Berry Julia A Mrs
 142 Pacheco Mary Mrs
 142 Weston Mary
 *143 Wilson Robert J variety
 *145 Tasker Joshua B gro
 146 **Ash crosses**
 *146 Nuttall's Pharmacy
 *147 Purrington John G
 148 Caswell Frank
 *148 Frates Wm S
 *148 Sisson George W
 148 Caswell Florence M Mrs
 150 Noble Frederick W barber
 152 Davenport Charles M gro
 *153 Burke Edmund F
 *154 Davenport Charles M
 *158 Tripp Benjamin C
 *158 Tripp Henry W
 *159 Kendrick Annie Mrs
 *162 Leuchsening Laura Mrs
 162 Leixera Alfred
 *163 Cornell Almonza A
 163 **Emerson begins**
 168 Duffy John B
 *168 Duffy Catherine D drsmkr
 172 Reed James E
 *173 Cleveland Josephine K
 173 Hebert Charles H
 177 Wilson John E
 178 Jones Charles E bakery
 178½ Gordon Barnett tailor
 *179 Heisel Barbara G
 *181 Osborne La Forest E bat-
 teries

General Contractor and
 Telephone 675 W
 Builder
 Sand, Gravel and Trucking
 Edward M. Girton
 81 North Street :: Fairhaven, Mass.

Jonathan Handy Co. **IRON AND STEEL**
28-30 WILLIAM **HEAVY HARDWARE**
 Tels. Bell 327, Automatic 1152. **BLACKSMITH SUPPLIES**

GEORGE J. DODGE

PLANING SAWING TURNING
Telephone Bell 1757

STORE FIXTURES
CABINET WORK
GENERAL JOBBING

206 North Water St.

NEW BEDFORD DIRECTORY, 1923

113

Arnold—Cont

182 Haskell Isaac B
*182 Peck Morris
184 G A & P Tea Co The
184 **Chancery crosses**
185 Burke Isabelle Mrs
185 Burke John
186 Donovan Michael
*186 Bogard Sidney
186 Laroque Ovide
191 Hansen Nils P
191 Valladoa Mary G
*192 Johnson Emery
192 Downey Cornelius
193 Egan Ellen
194 Cohen Michael J
*194 Goshien Rebecca
*195 Luce Walter A
195 Stephenson Eliza Mrs
198 Carew Frederick J
*199 Campbell Margaret nurse
*199 Durant John
*204 Johnson Alfred J
204 Johnson Carl O
213 **Park crosses**
*215 Burns Robert O
*216 Johnson John A
219 Boyle Wm J
219 Johnson Wm A
224 Tripp Wm E
*224 Downey Mary A Mrs
*226 Crapo Holder D
*227 Kirby Edward A
228 Morris Annie Mrs
*228 Murphy John H
*232 Martin Emily Mrs
232 **Atlantic crosses**
*233 Bliss Elizabeth Mrs
*239 McKeachern Daniel H
*239 Chace Morris C
*243 Beckman Charles E
244 Catin Annie I
244 Longwell Walter
*248 Reed Wm H
*249 Hutchinson Louis J
*249 Kenealy James H
*253 Neild Eli
254 Alfama John
*255 Crowl Aruna B
256 **Ocean crosses**
259 Ricketson Arthur E
*261 Ricketson Arthur E gro
268 Hayes John
*268 Sullivan Dennis J
*269 Woodbridge Walter B
*273 Deane Frank W uphol
*274 Wood Alfred H
*274 Snow Arthur
*274 Johnson Benj W
*279 Jourdain Edwin B
*280 Wood Cecelia Mrs
280 **Tremont crosses**
*287 Blossom G Everett T
*289 Williams Walter G
*291 Cummins Albert F
*293 Pierce Clara
*295 Eggers George A
*297 Sullivan Mary B
*298 Callahan Nora C
*298 Hillman Lucy E
*298 Girvan Alexander
*301 Murphy John J
*305 Kennedy Honora Mrs
*306 Perrier Albert C J phys

*311 Sylvia Frank E
311 **James crosses**
*314 Raymond Wm D
*315 Anthony Wm S
*318 Howes Francis N
*321 Lemos Manuel
*322 Cushman Frances Mrs
*325 Kennedy F Goddard
*326 Doane Logan R
*326 Wood Frederick H
*333 Judd Emery S
337 **Rotch crosses**
*344 Walker Clinton I
*352 Reynolds Herbert C
352 **Armour begins**
*360 Noble Isaac C
*361 Mello John F
361 Sawyer Frederick G
*366 Bussiere Anna Mrs
*368 Conroy Wm M
375 **Brown crosses**
*377 Stephenson James M
*378 Tripp Bratlett G
*378 Burton Harry H
*379 Anthony Peter
*383 Kane Catherine Mrs
*384 Clark Walter M
*386 Conroy Wm M
*387 Riley Katherine V Mrs
*388 Crapo L Arthur
*390 Cornell Clifford E
391 **Rounds crosses**
415 **Palmer crosses**
427 **Junior begins**
440 Vacant
446 **Reed crosses**
*451 Perry Manuel
*452 Gardner Archie C
*459 Worden Hugh
461 **Jonathan begins**
*465 Mello Seraphine
476 Nowell Leonard
478 **Rockdale av crosses**

ARNOLD PLACE

fr 57 Arnold to Rotch ct wd 4
*15 Damon Frederick H
*16 Price Charles R
*17 Alden George N
*22 Wordell Howard I
*22 Wordell Wilson I
*23 Nye George H
*26 Bourne Edmund W
*27 Potter Wm F
*29 Durfee Arthur J
*30 Hunt Charles R phys

ASH

fr 147 Bedford to 114 Sycamore
wds 5 4 3
*47 Gallop Francis N
48 **Grove ends**
*52 Prescott Ida Mrs
59 **Moreland ter begins**
*62 Chapman Lawrence
*63 Wood Edmund
82 **Hawthorn crosses**
*93 Taber George S
93 Taber Alice B Mrs
*99 Sullivan Daniel J
*104 Swift Arthur C
107 Appleton Wm C
107 Walker Lothrop E
116 **Maple crosses**

117 Hicks Mary Mrs
*121 Ricketson Frank M
123 Sullivan George
*126 Shaw Elmer H
*129 Lowe Margaret C
*130 Shaw Samuel
130 **Clinton crosses**
*141 Rose Mary E Mrs
142 Higgins Martin B
142 Manchester Maria N Mrs
142 Montminy, Joseph
142 Grenada The
142 Glendon Harry A
142 Lumbert Elizabeth B
142 Phipps Norman
143 Wing Charles Yee laundry
148 **Arnold crosses**
154 Allen Andrew T
156 McAfee Wm T
157 Ausilio Marino shoe rpr
158 Whalen John J
162 Perry Manuel
162 Cruz Joseph R
163 Swain Sarah
164 McManus Barnard
164 Smith Mary Mrs
Smith Wm J
*167 Robida Joseph A
168 Vaillencourt Frank
168 Kelley Clifford
172 Turner Thomas H
174 Lopes Arthur
*177 Cummings garage
McLeod John A
Head James T
183 Silvia Carolina Mrs
185 De Wolf Elmira G Mrs
186 Howland Alice F
186 Morris John J
189 Miguel John
189 Squires John A
*190 Westgate George F
190 Clark Wm
193 Higgins Nancy C Mrs
196 Barker Louis H
*196 Sullivan Daniel F
*199 Sherman Annie E Mrs
200 Hibbard John E
200 Read Clara B Mrs
*202 Carson Daniel
*203 Braley Herbert M
203 Higgins Nancy Mrs
203 Sullivan Patrick F
210 **Union crosses**
*219 Remington Walter H B
*223 Forbes Edward H
*226 County Jail
*229 Morelli Luigi G
231 Cooper Herbert
231 Stilson Mary A Mrs
233 **Court crosses**
238 Osborne Michael J
*238 Wicker Ernest L
242 Pedro George W
242 Sisson George S
242 Smith Edward T
260 **Morgan crosses**
268 Hayes Eudora
*268 Lowther Agnes Mrs
*270 Cobb David R garage
270 Gregory Philip T
280 Cobb Walter E
280 Coonyer Frank G
280 Le Clair John

James N. Conway
Shop: 5 Atlantic St.
New Bedford, Mass.

Heating Contractor
Steam :: Water

Power Plant Piping
Boiler and Pipe Covering
General Steam Fitting
Vacuum Cleaner Systems

AUTO WASHING ? TAXI ? } Call 107

RELIABLE AUTO WASHING & TAXI CO. 19-23 Mechanics Lane

Every Kind of

GREENE & WOOD LUMBER

AND MILL WORK

PINE STREET, off SO. WATER STREET, NEW BEDFORD

114

W. A. GREENOUGH & CO.'S

Ash—Cont

- *280 Taber Arthur W
- 280 Elm crosses
- 285 Vacant
- 286 Andrade Joseph R
- 286 Freitas Antone
- 290 Mason Georgie Mrs
- 290 Piper Augustus D
- 291 Carter Ernestine Mrs
- 291 Corbett Benton B
- 291 Harper Harry W
- 291 Spencer Antone
- 292 Correia Theophilus
- 294 DeCosta Victor
- *295 Harwood Eliza Mrs
- 295 Michelsen B Frank
- 298 Middle crosses
- 298 Chumack Leonard W
- 299 Miles Alice A Mrs
- 307 Houtman Robert
- 307 Soares Wm J
- 310 Groebe George R
- 311 Dossett Madeline Mrs
- 311 King Isaiiah
- *315 Winborne James P
- 316 Thompson Margaret
- 316 Thorne Caledonia Mrs
- 319 Reis Antonio
- 322 Kydd Wm L
- 323 Cassidy Sarah
- 324 Winborne Annie C
- 326 Winborne Charlotte C Mrs
- 327 Barros Louis
- 327 Mendes Amos
- 327 Silva Firmin
- 332 Delia Angelo barber
- 333 Kempton crosses
- 334 Monteiro Constance Mrs
- 334 Silver Michael
- *351 Ellis John
- 352 Mill crosses
- 352 Levesque Wm J
- 352 Russell Kate Mrs
- 357 Brownell Cornelia H
- 360 Chase Frank J
- 360 Clifford Samuel A
- 364 Miller Samuel
- *364 Tripp Elmer H trucking
- 366 Smith Henry M
- 367 Holland John F
- 376 North crosses
- 379 Manchester James H
- 386 Sykes Clarence W B
- 390 Lynch Adolph H
- 400 Hillman crosses
- *415 City Stables
- 430 Maxfield crosses
- 444 Gifford Edward L C
- 444 McCahe Michael L
- 447 Hicks Wm H J
- 447 Lavoie Henri
- 447 Lowden Walter E
- 457 Sycamore crosses

ASHFIELD

- fr 281 Liberty to west of 137
- Hunter wd 3

ASHLAND PLACE

- fr 384 Summer to 10 Linden ct
- wd 2

- *13 Yeager Alois
- 13 Dupuis Patrick H
- 14 Tripp Emily A

- 15 Bellenoit George E
- *21 Schwartz Jacob
- *21 Sullivan Michael F
- *23 Starkie John W
- 25 Bennett Lucia Mrs
- *25 Wyman Adolphus Mrs
- *26 Isherwood Ralph R
- 27 Bennett Lucia E Mrs
- *30 Isherwood Roland E
- 30 Crossley Margaret Mrs

ASHLAND TERRACE

- fr 474 Summer east wd 2
- 5 Barry Michael J
- *5 Law Jesse jr
- 7 Chader Thora Mrs
- 7 Wagner Joseph D
- *16 Chase Archer L I
- 16 Toomey John J

ASHLEY

- fr 42 Cove to 115 David wd 6

- 7 Abrams Henry
- 7 Abrams John
- 7 Donnelly James H
- 11 Wood George
- 11 Boyle Ellen Mrs
- 12 Halid Eleas
- 12 Senia Alphonse
- 12 Dalip Jonnes
- 13 Cannully Alice Mrs
- 14 Haider Regip
- 14 Kambar Hysen
- 15 Fulchik Peter
- 15 Rego Joseph
- 15 Wajda Stanley
- 16 Piva Joseph
- 16 Tavalarias John
- 16 Ramos John
- 17 Enos Joseph
- 17 Fojto Louis
- 17 Livesey Hugh
- 18 Houghton Albert
- 18 Rheume Leo
- 18 Valois Amedee
- 19 Froyma Stanislaw
- 19 Hodziewicz Peter
- 19 Neenan Mary Mrs
- 19 Starsiak Joseph
- 20 Plouffe Dieudonne
- 20 Turner Richard
- 21 Griswold Walter
- 21 St Roche Cordelia Mrs
- 21 Carter Samuel
- 21 Fontaine Wilfred
- 22 Viera Joseph
- 22 Lofthouse Thomas
- 23 Reis Stephen
- 23 Sjadlainski Wawynies
- 23 Blechirezyk Frank
- 24 Szyrgiel Jan
- 24 Gouffe Wm
- 24 Muhamet Hassan
- 24 Bawylski Peter
- 24 Harris Flora
- 25 Alves Avalina
- 25 Brazil Frank
- 25 Comek Jolin
- 25 Para Stanislaw
- 25 Verreth Charles
- 26 Downey Maurice
- 26 Lipman Michael
- 26 Sher Nathaniel
- 27 Richard Edmond P

- 27 Whulden Amelia
- 27 Lamielle Edward
- 27 Serra Clerinda
- 28 La Ruse Wilfred
- 28 Lofthouse Wm
- 28 Mitchell James E
- 28 Caron Napoleon
- 29 Cheko Stephen
- 29 Cyran Joseph
- 29 Dubois George
- 30 Dumont Fred
- 30 Bousquet Antone
- 30 Turgeon Alfred
- 31 Cayer George
- 31 Plockareyk Stanley
- 31 Desovzy Paul
- 31 Racine Arthur
- 31 Ziemanski, Michael
- 32 Harrison John
- 32 Hague John W
- 32 Ouilette Fred
- 32 Ruth crosses
- *37 Gibson Betsie
- 37 McCarting Ellen Mrs
- 37 Lafleur Cleophas
- 38 Grimes Mary Mrs
- 38 Healy John F
- 38 Courtmanche Theodore
- 38 Laroque Simeon
- 38 Bradshaw Wm
- 38 Le Belle Philomene Mrs
- 39 Zajac Michael
- 39 Wyszcz Michael
- 40 Blanchette Albert
- 40 Constant George
- 40 Lemelin Albert
- 40 Spence Thomas
- 40 Suprenant Albert
- 41 Turner Josephine A Mrs
- 41 Lachapelle Levi J
- 42 Berche Jules
- 42 Durocher Alphonse
- 42 Kerouac Joseph
- 42 Wignall John
- 42 Witkowiec Joseph
- *43 Walsley Wm
- 43 Norton Charles H
- *43 Norton Joseph
- 45 Czerkiewicz Anthony
- 45 Wyrzwalwski Louis
- 46 Waldenane Pauline Mrs
- 46 Bedard Joseph
- 46 Segeur Charles
- 46 Burdick Maria Mrs
- 46 Singleton Thomas
- 46 Meilland Joseph
- 47 Cherry Annie
- 47 Didier George
- 47 Gachet Ernestine P Mrs
- 47 Gachet Leon
- 47 Tuttle Thomas H
- 49 Ball Nellie Mrs
- 49 Fielding Norman
- 49 McIntosh Samuel
- 49 Walton Betsey J Mrs
- 49 Bolton Frederick A
- 49 Neighbor James
- 50 Whalley Esther H Mrs
- 50 Monroe Joseph
- 50 Hargreaves James
- 50 Simpson Harold
- 50 Studer Joseph
- 51 Fortier Valmore
- 51 Gagnon Joseph

GOSELIN TAXI CALL 994
 133 MIDDLE

CLARK & HERZOG Plumbing and Heating
 Telephone 5783
 Residence, 1549-2
 372 Cedar Street, New Bedford, Mass.

SEND US YOUR ORDERS. WE FILL THEM COMPLETE

Complete
Stock of

Hardware, Paints, Wall Papers T. J. MORIARTY

CENTURY ASBESTOS SHINGLES

Tels. Bell 462and463, Auto 1083
308 PUECHASE ST.

NEW BEDFORD DIRECTORY, 1923

115

Ashley—Cont

- *51 Viera Alfred
- *52 Lambalot Emile
- *52 Bernier Walter
- *52 Morency Phillip G
- *52 Thivierge Eugene
- *53 Binette Joseph
- *53 Lavoie Ludger
- *53 Vaudry Mary Mrs
- *56 Pierce Herbert
- *56 Bolton Thomas
- *56 Grace Manuel B
- *56 Pierce Elvira Mrs
- *56 Smithies John Wm
- *56 Pierce Austin C

ASHLEY BOULEVARD

fr 35 Logan to 2883 Acushnet av
wds 2 1

- 1 Kilik Paul
- 1 Magnant Alfred
- 2 Sabourin Edmond
- 2 Russell George
- 2 St Louis Mary
- 2 LaFlamme Alfred
- 3 Comeau John
- 3 Sperlek Alexander
- 4 Dudevoyer Everest
- 5 Magnant Henry
- 5 Topeluski Frank
- 5 Conway James
- 6 Michaski Thomas
- 7 Hart Louis
- 7 Duchesne Louis
- 7 Beaugault Lazor
- 8 Charbonneau Samuel
- 8 Foy John
- 9 Tetrault Adelard
- 10 Enos Joseph
- 10 Regan John W
- 11 Laliberte Joseph
- 11 Taber Clara Mrs
- 13 McGinness John
- 13 Lapointe Joseph
- 14 Aubrey Napoleon
- 15 LaBelle Adeline Mrs
- 15 Gaughan Thomas E
- 16 Bourgeois Francois
- 18 Jabot Simon
- 18 Fortier Leon
- *27 Nicholson John G lumber
- 28 Machon Wm
- 28 Marcotte Joseph T
- 30 Gauthier Oliva
- 30 Machon Wm jr
- 32 Jason George
- 32 Loring Mary J Mrs
- 34 Carmo Wm
- 34 Gagnon Pauline Mrs
- *36 Jameson Harry A
- 36 Wilcox Otis
- 38 Colbert Mary J Mrs
- 38 Lebeau Arthur
- 39 Birtwistle Charles
- *39 Quintin Louis pntr
- 39 Cornell pl begins
- 40 Bentley Edwin L
- 40 Bentley Elizabeth Mrs
- 41 Finkelstein Samuel
- 41 Souza Frances Mrs
- 42 Howarth Robert
- 42 Pritchard Wm
- 44 Hanley Kate Mrs
- 44 Reilly Daniel F

- 45 Levow Jennie Mrs
- 45 Novinsky Nathan
- 47 Etchell Sarah
- 47 Gilchrist John
- 47 Roberts Abraham
- 47^{1/2} Morris Joseph E
- 47^{1/2} Crossley Fred
- 47^{1/2} Pohopek Antonia
- 49 Mercer John
- 49 Mitchell Wm
- 49 White James
- 49 Cedar Grove crosses
- 53 Faran Lawrence
- 53 Jachana Walter
- *68 Mussely Henry J
- 69 Wilding Wm
- 69 Workimgmen's Club
- *69 Albion Hall
- 77 Taylor James E
- 79 Deroche Alma Mrs
- 79 Stringer Charles
- 79 Brady Maurice
- 81 Coggeshall crosses
- 92 Chagaruly Constantinos
- 92 Entwistle George E
- 92 O'Donnell Thomas
- 94 Lepire Adelard
- 94 Marcotte Victor
- 94 Brillion Charles
- 95 McClean Jack
- 95 Tetreault Emile
- *95 Karalekos Wm A
- 99 Aspin Benjamin
- 99 Lemaire Joseph
- 99 Jemery Silina Mrs
- *100 Bentley ends
- 101 Lemieux Raphael
- 101 Pelouquin Wilfred
- 101 Tremblay Joseph G
- 102 Harper Samuel
- 102 Mitron Joseph
- 102 Knowles Wm
- 103 Wolstenholme Robert
- *103 Wooley John
- 103 Summers John
- 104 Lienard Philemon
- 104 LeBlanc Narcisse
- 104 Boyer Edson
- 106 Tremblay Jeremiah jr
- 106 Chausse Xavier F
- 106 Sarandez James
- 106 Beetle ends
- 107 Mayflower Baking Co Inc
- 109 Andriopoulos Nickolas Rev
- 109 Fisette Wilfred
- 109 Jarry Dominick J
- 113 Briggs Florence Mrs
- 113 Desjardins Thomas
- 115 Langlois & Lecomte autos
- 115 Langlois & Levesque reales
- *126 Query Walter J gro
- 126 Sawyer crosses
- 128 Houde Theodore
- *128 Ricard Napoleon
- 128 Fredette Wm H
- 132 Bourque Edmond
- 132 Legard Charles
- 132 Lessard Euclid
- 132 Malge Rose Mrs
- 134 Croisietiere Floremond A
- 132 Lessard Euclid J
- 132 Buteau Mary Mrs
- 138 Mullins Jeremiah G
- 144 Stiller Joseph

- 146 Bohemian Hall
- *146 Bohemian Slavonian Be-
nevolent Society
- 147 Bourgeois Didier shoe mkr
- 150 Holly crosses
- 155 Brown David
- *155 Ricard Herve D
- 155 Powers James T
- 159 Gaucher Alphonse
- *156 Dougherty Mary S Mrs
- 156 Brozek Peter
- 159 Duval Alfred R
- 159 Le Clair Ovila H
- 160 LaMonde Alphonse
- 160 LaMonde Wilfred
- 160 Landry Margaret Mrs
- 162 Cote Joseph L gro
- 163 Suprenant Domina
- 164 Pelletier Napoleon
- 168 Tallman crosses
- 171 Dubois Napoleon
- 171 Richards John R
- 171 Metivier Elzear
- 171 Racette Emilie P
- 174 Hallworth Elisha
- 174 Pickles Whitaker
- 174 Broughton John
- 176 Nuttall Elizabeth
- 176 Briggs Harry
- *176 Whitehead Martha Mrs
- 177 Forgeu Joseph J
- 177 Saucier Oddelon var
- *178 Brillion Adelard
- 178 Chausse Alfred
- 178 Cote Ulalie Mrs
- 179 Levesque Thomas A
- 179 Laplante Regina L Mrs
- 179 Leveque Thomas A
- 181 Gendron Ferdinand
- 181 Higgins William
- 181 Messier Mary L Mrs
- 185 Dearden Charles
- 185 Gallipeau Arthur
- 185 Goyon Wm
- 185 Fortin Emilie
- 185 Poirier Theodule
- 185 Vertefeuille Albina
- 185 Vertefeuille Oliver jr
- 186 Nve crosses
- 189 Boucher Bernadette
- 189 Langevin John B
- 189 Beaugard Wm
- 193 Boisvert Donat
- 193 Gagnon Louis G
- 193 Lapointe Julia Mrs
- 193 Boucher Ulderic
- 195 Perra Delia Mrs
- 197 Dinter Lena
- 197 Jussaume Albert
- 197 Senecal Altair Mrs
- *201 Marchessault Louis var
- 201 Fenton Ann Mr
- 201 Savaria Ludger
- 202 Bullard crosses
- 203 Demars Arthur
- 203 Gaboriault Ovide
- 203 Kares Evangel
- *204 Janson Raymond drugs
- 206 Janson Raymond
- 207 Carrier Herbert
- 207 Donovan Wm
- 207 Dufresne Arthur A
- 207 Goulet Mary L Mrs
- 207 Messier Peter

BEACON LAUNDRY

Auto 2173-1637
Arthur J. Richards, Prop.
Quality Work and Service is Our Motto
Wet Wash and Rough Dry
5 NAUSET STREET
NEW BEDFORD, MASS.
Bell 1074-3

M. C. SWIFT & SON UNION STREET
North Side below Purchase St.
NEW BEDFORD, MASS.
: MEN'S WEARING APPAREL :

HODGDON Diamonds and Watches

BRISTOL BUILDING, UPSTAIRS
Both Phones

FOR CASH OR CREDIT

116

W. A. GREENOUGH & CO.'S

Ashley Boul—Cont	280	Walne Henry	358	Poulette Lorenzo
208 Menard Frank	280	Collette crosses	358	Robitaille Rodolphe
*209 Blanchard Adelard	281	Knowles Abraham	359	La Croix Louis
209 Lebeau Alexander	*282	Boucher Joseph I	359	Tetreault Louis
*209 Tallman Albert R undtkr	285	McNicholls Hubert	359	Page Jubeline
210 Carroll Wm	285	Smtehurst Mary H Mrs	360	Desrosiers Paul
211 Verrier Darius	286	Slater Hannah Mrs	360	O'Connor Nellie
211r Angelo Albert	286	Boyer Robert W	360	Boucher Adelard
212 Sibor Joseph	287	Correia Manual	360	Bessette Jean
*213 Gaudette Joseph	287	Smethurst Wilfred H	*361	La Croix Wm gro
219 Carrier Anselme	289	Denault Celina	*362	Poulette Louis
219 ¹ / ₂ Beauregard Edmond	289	Grenier Alfred	364	Perillo Charles B shoe prr
219 ¹ / ₂ Gouneville Valmore	*289	Verville Clifford H	364	Nash rd crosses
219 ¹ / ₂ Guilmette Joseph	291	Denault Celina Mrs var	366	Grenier Frederic gro
219 ¹ / ₂ LaBrie Elizabeth	294	Davis crosses	*369	Valentine John
220 Marchessault Louis D	*306	Brady James J	370	Broadley Geroge
220 Deane crosses	307	Jansou Caesar A	370	Saltworth Simeon
223 Bessette Pierre G	310	Earle crosses	*370	Taylor Arnold
224 Roy John	*311	Finnell John H	371	Valentine John A
225 Jean Leopoldine Mrs	318	Aspden Frederick	373	Audette Isaie
226 Marotte Felix	318	Frawley Joseph	373	Audette Albert
227 Fairmount alley begins	318	Moore John R	373	Fournier Albert
226 Menard Timothy	*319	Wilkinson Leonard var	374	Ashton Thomas
226 Rondeau Louis	322	Greenhalgh Robert	377	Goguen Arthur
229 Parkinson Wm	322	Greenhalgh Joseph	377	Fontaine Wm
232 Astor House The ldgh	326	Hathaway crosses	377	Neubaauer Emierie
*232 Forgue Leveque & Russell	*326	Frigault Octave gro	377	Chase Albert G
garage	328	Methot Leonice	377	Soddy Wm
234 Dubreuil Napoleon	*328	Lord James	379	Whitman crosses
235 Landry Mary Mrs	328	Bousquet Rose	387	Caron Fred
235 Newsham Herbert	*332	Bedard Stanislas	387	Fileault Alexander
235 Newsham Thomas	*332	Kirk Tom	387	Fortier Cezarie Mrs
235 Newsham Thomas jr	*332	Cote Emile A	387	Holden Buckley
237 Langevin Hormidas	333	Quintin Grazilda	*390	Bourassa Eli
237 Le Beau Joseph variety	333	Quintin Henri	390	Frechette Ovila
237 Bissonette Anna Mrs	333	Mills Wilfrid L	390	Cote Jeremie
237 Whitehead Frederick	335	Hanely Hermenigilde	391	Fredette Frederick L
*237b Hebert Pierre	*335	Perreault A Dennis	391	St Gelais Fred
*239 Langlois C & Son gros	335	Surpant Frank	391	Hebert Donat F
*241 Dagesse Arcade gro	338	Surprenant Odile Mrs	392	Normandin Joseph A Z
242 Coffin av crosses	338	Chapelaine Onesime	392	Pedro John
243 Robichaud Gilbert	*340	Forand Jean A	392	Poisson Paul H
247 Keough Christopher	340	Dupont Oscar	392	Roy Louis
247 Stone Edith Mrs	341	Breakell John	392	Belliveau Arthur
248 Roy Corinne Mrs	341	Jordan Ambrose	392	Yuille Robert W
248 Roy Romeo	341	Morris Philip H	393	Richard Hervey J prov
248 Hebert Alfred	342	Dextraze Rose Mrs	395	Laizon Wilfred P
248 Benjamin Adonai	342	Poirier Arthur	395	Bissonette Leo A
248 Desiauriers Cleophis	342	Dagesse Henry	395	Dufour Zuel
248 Sharples Wm H	342	Tinkham crosses	395	Enos Manuel M
*249 Sowle Herbert V florist	343	Turner Amos	398	Eugenia crosses
*250 Gendron Hugo A	343	Wilcox James	*400	Martin Napoleon L var
250 Beauparlant Mabel	343	Rowan James	401	Coderre Alphonse
251 Ormerod Wm	*344	Therrien Alfred E druggist	*401	Fletcher Charles
251 Wade George	*344	Magnant Henry J	*401	Gaudette Narcisse
251 Ratchford Michael	344	Gagnon Josephine	401	Galop Juliette
259 Aspden Mary E Mrs	*347	Valentine John A	401	Lemire Joseph
259 Britton Margaret	*347	Doyle James H	401	Potter Alexander
*259 Roscow Frederick H	347	Thomas Mary	410	Brachaud Omer
259 Bradshaw Margaret A Mrs	*350	St Amand Alphonse	410	Gonbriand Wilfred
*260 Berthiaume Elzarz variety	*350	Loranger A & Son bldrs	410	Pontbriand Armand
262 Phillips av crosses	350	Montgomery Edward A	*414	Gaeng Fred gro
267 Fleetwood Susan Mrs	*350	Hey Frank	415	Bergeron Joseph
267 Leblanc Isaac	350	Loranger Adelard	415	Cox Joseph A
269 Belliveau Joseph	351	Ratcliffe Herbert	415	Paul George
269 Leblanc Donat	352	Levasseur Hector	415	Belleville rd crosses
*271 Guillet Ernest	354	Bessette Eugene	419	Durkin James J
271 La France Philip variety	354	Lebeau Eusebe	419	Hughes Morton.
273 Cardia Frederick	354	Furness Peter	419	Murphy Frank E
273 Tazackerly Wm	357	Farley Joseph	423	Mello Manuel B
*273 Lowe James	*357	Rondeau Theodore	423	Medeiros Mary Mrs
273 Nolan Peter T	358	Wood Joseph	423	Sawyer Albert
275 Downey Mary Mrs	358	Provost Lawrence	423	Glennon crosses
*277 Tripp Desmond W	358	Poisson Napoleon J	440	Bates ends



MASSASOIT MOTOR CAR COMPANY

Distributors for South Eastern Massachusetts
Tel. 5986 NEW BEDFORD, MASS.

MOTOR CARS

Corner Kempton and Ash Streets

AUTO ELECTRIC SERVICE, Inc. PHILADELPHIA STORAGE BATTERIES

25 HIGH STREET

BELL PHONE 2567

NEW BEDFORD DIRECTORY, 1923

117

Ashley Boul—Cont

- 441 Abraham Lincoln School fr
- 455 **Query crosses**
- 458 Brouillette Arthur
- 463 La France Philias
- 464 Levasseur Edgar
- 465 Jolly Joseph
- 472 **Central crosses**
- 474 Gladu Napoleon
- 474 Leliene Madiste
- 478 Deneault Arsene
- 478 Menard Charles
- 478 Weidner Walter H
- 480 Cote Victor J B
- *481 Hammond Herbert F prov
- 482 Cote Hormidas
- 483 G A & P Tea Co The
- 484 Astley John H
- *485 Boulevard Pharmacy The
- 486 Bulcock J Robert
- *487 Brodeur Philip H auto acc
- *488 Fecier Albert D
- 490 **Shaw crosses**
- 490 Richard Cyril
- *492 Moreau Ralph prov
- *494 Moreau Ralph
- 500 **Clifford crosses**
- 505 Denault Alfred
- 507 Cormier August
- 507 Denault Alfred J
- 507 Thanas Kristo
- 510 Vandal Oscar
- 510 Thompson Edward
- 510 Booth Joseph
- 514 Sprague Wm
- 515 **Princeton crosses**
- 522 Belanger Louis P
- 522 Gallagher Annie Mrs
- *522 Marcotte Hormidas
- 522 Russell Reginald M
- 535 **Irvington crosses**
- 535 Bougie John L variety
- 625 **Carlisle begins**
- 665 **Brooklawn av begins**
- 706 **Wood crosses**
- 724 Hersom crosses
- 735 **Park av crosses**
- 765 **Daniel crosses**
- 806 **Tarklin Hill rd crosses**
- 828 **Illinois ends**
- 849 Singleton John variety
- 854 **Ohio ends**
- 878 **Jarry ends**
- 900 **Maryland crosses**
- 920 **Appleton crosses**
- 942 **Oregon crosses**
- 964 **Florida crosses**
- 988 **York crosses**
- 1010 **Roland crosses**
- 1011 Sadowski Mathias
- 1026 **Menon crosses**
- 1055 Pine Grove Cemetery
- 1210 Duteau Philipas
- 1216 **Dewey crosses**
- 1238 **Dutton crosses**
- 1276 **Chaffee crosses**
- 0000 Duchaine Philias
- 0000 Couza Wm
- 1300 **Tacoma crosses**
- 1342 **Victoria crosses**
- 1364 **Joyce crosses**
- 1378 **Kingcroft crosses**
- 1392 **Acushnet av crosses**

- ATHOL
- 9 Highland to 160 Bullock wd2
- 10 **Richmond ends**
- *11 Pickup Thomas
- *17 Fairclough John T
- ATLANTIC
- fr 468 Union to 141 Maple wds 4 5
- *5 Conway James N heating
- 10 Reed Clarence
- *10 Gordon Wm
- *12 Herstoff Albert
- 12 Tripp Everett E
- 16 Gousalves Frank P
- *17 Tripp Andrew N
- 17 McLeod Robert
- *17 Arruda Manuel P
- *19 Alciel Theresa B Mrs
- 19 Ferguson Alexander
- *22 Weeks Earl
- *22 McLeod Andrew F
- 25 Lingham Clarence M
- *26 Gay Samuel R
- *27 Taber Ellis
- *28 Lee Ernest N
- 29 Brown John
- *32 Taylor James H
- *32 Spicer Benjamin E
- *33 McCullough Patrick J
- 33 Garhkle Benjamin
- 36 Riley Robert H
- 36 Riley Margaret Mrs
- *37 Evans Royal H
- *41 Tripp Edward L
- *42 Cavanaugh Jeremiah
- *46 Ramsden Albert S
- 46 Lawson Hattie
- 47 Fish Frederick C
- 47 Zellhuber Karl
- 65 **Arnold crosses**
- *67 Austin Lester M
- 67 Walker Anna W Mrs
- 71 Thompson Conrad
- 71 Duffly Arthur E
- 72 Hoyer Annie L
- *75 Clark Wm A
- *75 Grieve Thomas
- *76 Buckley Wm J
- *76 Hall Thomas
- 78 Davis Catherine Mrs
- *82 Benson Theophilus
- 83 Harrington Edward J
- *83 Lindhe Hannah Mrs
- *84 Huberdeau Adelard
- *86 Kennedy Augustus N
- 87 Clark Elizabeth A Mrs
- 90 Quinn Elizabeth
- *91 Doran Samuel W
- *93 Tukey Ralph H
- *96 Baker Harriet C
- 96 **Maple crosses**
- AUBURN
- fr 415 Liberty to 1090 Rockdale av wds 2 3
- 41 **Neponset crosses**
- 75 **Hunter crosses**
- 149 **Rockdale av crosses**
- AUSTIN
- fr 1745 Purchase to Oak Grove cemetery wds 2 3
- 1 Lagarde Mary Mrs
- 5 Quill Timothy F
- 8 Simmons Isaac

- 9 Beauregard Felix
- 13 Dion Frank X
- 13 Marcotte Arthur G
- 18 Zimon John
- 19 Verville Arthur J
- 23 Campolo Franc
- 24 **Pleasant crosses**
- 31 Breault Joseph
- 35 Bouchard Virginia
- 38 **Austin ct begins**
- 39 Couture Edmund
- 41 Bouchard Eusebe
- 45 Charpentier Wm
- 49 Deslaurier Henry
- 51 Dumas Joseph J
- 52 **State crosses**
- 55 Dumas Joseph G
- 59 Talbot F Navier
- 62 **Hazard ct begins**
- 63 Charest Vistor
- 67 Vanasse Xavier F
- 69 Bourbeau Wm
- 78 **County crosses**
- *79 LaFrance Bros gros
- 81 LaFrance Phoebe Mrs
- 81 LaFrance Jeremie
- 81 Lariviere Ernest L
- *85 LaFrance Hormidas
- 85 Bergeron Octave
- 85 Riendeau Mary L
- 85r McCra Henry G
- 88 Norris Edward
- 88 Thibaudeau Leon
- 88 Walsh Nancy J
- 89 Hall Ann
- 89 Bonimelli Romolo
- 89 Breault Lydia Mrs
- 89 Breault Louis N
- 89 Pignone Marco
- 90 Durfee Eva Mrs
- 90 McGuinness Mary H
- 90 Smith George K
- 97 Ettorre Antonio
- 97 Furlane Mary Mrs
- *98 Hartley Sarah
- 98 Walsh Misses
- 98 Flanagan Misses
- 99 **Linden ct ends**
- 101 Costa John R
- 101 Flynn Alice L Mrs
- 101 Ruisseau Philip Des
- 103 Burke Thomas J
- 103 O'Leary Thomas
- 103 Cloutier Sarah Mrs
- 104 O'Brien Patrick H
- 104 Rezendes Manuel
- 108 Gusse George
- 108 Soucy Joseph
- 108 Audette Silva
- 109 Charbonneau Eugene
- 109 Rock Zepherin
- 109 Viens Joseph barber
- 113 Meredith Joseph
- *113 Manning Wm F
- *113 Vanasse Euclide
- *116 Bradley John
- 116 Hutchinson Robert C
- 117 Allen Michael
- 117 Roy Achille J
- 121 Carpenter Albert W
- *121 Dole Matilda Mrs
- 121 Skiff Mary J Mrs
- 129 Heap John A
- 144 **Summer crosses**
- *157 Phelan James J

Friendship Bottling Co.



Quality Beverages

Rear 112-116 Phillips Ave.

C. E. Beckman Co. Columbia STORAGE BATTERIES

15-35 Commercial Street

Tel: Bell 5010

118

W. A. GREENOUGH & CO.'S

Austin — <i>Cont</i>	293	Stevens Wynne A	12	Sylvia Joseph
168 Bibbey Margaret Mrs	294	Williams Edward	18	Pacheco Manuel C
168 McCarthy Edward J	296	Moran Andrew J	21	Furnans Mary Mrs
*168 Kennedy Frank	*297	Kelley James	22	Borges Guilherme
*172 Mason George	303	Gamba Tancredi A	22	Henriques Joseph C
*172 Starkie Betsey Mrs	303	Freitas Lena Mrs	25	Augusto Manuel
172 Thexton Joseph	303	Scott Anthony	25	Souza Mary Mrs
176 Cottage crosses	305	Demoranville Frank B	25	Vasconcelles Antone
180 Gosselin Fortunat	*306	Markey George A	26	Sylvia Domingo jr
*180 Yates James II	307	Morrice Charles H	31	Sylvia Constantine A
*183 Pothier Joseph A monu	*307	Woodacre Richard jr	33	Ferreia Joaquim
184 Messier Alphonse	309	Ferguson Thomas A	33	Sylvia Charles
184 Coughlin John	309	Pickup Arthur	33	Williams Joseph L
*184 Hallowell Wm O	313	Braley Ida F Mrs	33	Rego Faustina
*187 Bonneau Mary Mrs	313	Young Curtis M	44	Arruda Manuel S
188 Dimond Myra	318 Shawmut av crosses		45	Vincent Andrew
188 Nutter Arthur	*322	Sykes John	47	Frates Caton
193 Miller Elizabeth Mrs	*322	Sykes James mason	47	King Manuel F jr
193 Freitas John L	325	Perry Mamie F Mrs	48	Neves Manuel
193 Glover begins	325	Wordell Silas E	48	Sylvia Antone
*198 McDonnell Bridget Mrs	*328	Nolander Charles D	51	Madrugra Samuel
198 Ogen Joseph	340	Burgess Margaret M Mrs	51	Neves Manuel A
199 G A & P Tea Co The	340	Calnen Patrick J	55	Francis Joseph jr
201 Staffon Joseph B	*340	Riley C Leo	55	Francis John
201 Walsh James	363 Caroline crosses		56	Perry James
203 McGarigle Edward confr	367	Oak Grove cemetery	56	Reis Joaquim
204 Sylvia Olympia Mrs	376	Isherwood Albert J	56	Sylvia James
204 Warren Walter P			56	Gonsalves Frank A jr
*205 Verda			60	Williams Benjamin F
205 Peak John			61 Field crosses	
206 Dooley John H	fr 38	Austin to 31 Hazard wd 3	81	Rural cemetery
210 Ashley Wm G	1	Pike Alida E Mrs		
*210 Law Abram	2	Perreault Moise		
210 Law Susanna Mrs	3	Cloutier Ernestine Mrs		
*213 Flannigan John J	3	Crabin Joseph		
213 O'Donnell Patrick	4	Sylvia Wm K		
222 Cedar crosses	5	Kochera Michael		
*234 Deschenes J Alfred	5	Shitoes Amos		
*234 Lynch Annie Mrs	6	Champagne Peter		
*235 Whalley Wm II	6	Poirier Irving		
*237 Raymond Edward	7	Fanfara John		
238 Taft George E	8	Le Francois Calixte		
239 Maynard Edward	9	Goebotowski Wladyslaw		
*241 Hebert Alphonse P	9	Santos Mary Mrs		
241 La Faille Philias	9	Zuszinski Walenty		
*242 Rogers John	10	Augustine Millette		
*242 Belisle Wilfred	11	Hamot Anthony		
246 Pecinisco John	11	St Clair Phillip		
246 Pecinisco Henry	12	Larocque Emanuel		
247 Pimental Manuel V	13	Orabona Joseph		
247 Reid Joseph P	14	Boule Henri N		
*249 Gray George F	15	Sucko John		
250 Burke Rose Mrs	16	Desmarais Adelaar		
*250 Bolduc Charles L	17	Coffin Herbert C		
254 Burgess Mary Mrs	17	Devlin Annie Mrs		
*254 McLeod Charles	18	Zimon John		
*255 Rogers Gideon D	19	McCormick Mary Mrs		
255 Richardson Clifford G	19	Bonneau Philias		
257 Richmond crosses	20	Mallon John C		
*257 Baldwin Benjamin variety				
*258 April Albert A				
258 Waring Albert				
260 Johnson Frederick C				
267 Deterro Victor				
267 Mello Mary Mrs				
267 Sullivan Daniel R				
270 Gay Julia A Mrs				
270 Wilbur Charles				
271 Davidson Herbert W				
278 May James II				
*280 Davidson James	7	Lawton John		
281 Bullock crosses	11	Akin Emma H Mrs		
*292 Sherrington James	12	Corriea Manuel		
293 Quattrucci Gaetano	12	Rodericks Manuel		

AUSTIN COURT

fr 38 Austin to 31 Hazard wd 3

BALL

fr Homestead nr Acushnet av to north of Darling wd I
 3 Gosselin Isaie
 15 Caron Ludger

BANK

fr 132 Matthew to 246 Rockdale av wd 6
 14 Barboza Antone
 14 Pontes Augusta
 18 Neves Joseph
 18 Souza John
 29 Borges Mary Mrs
 29 Lewis Antone S
 42 Raposa Jesse
 55 Corriea Henry
 57 Bettencourt Mary S Mrs

BANNISTER

fr 57 Peckham to 520 Coggeshall wd 2
 3 Crowell Ernest H
 3 Downey James J
 3 Yates Hannah
 *7 Donahue Wm
 7 Leupold Adam
 *14 Broadbent Mary Mrs
 14 Kenyon Henry
 14 Haigh Wm J
 18 Bonney Marcellus
 *18 Donahue Joseph
 18 Gifford George
 19 Labadie Alfred
 19 Stott Mary
 23 Storks Launcelot
 23 Sunderland John
 *23 Derbyshire William

AVERY

fr end Wildwood rd to 1170 Church wd I

AVON

fr 113 Rockdale av to 55 Frank wd 6
 15 Lobato Antone

BABBITT

fr 281 Dartmouth to Rural cemetery wd 6
 7 Lawton John
 11 Akin Emma H Mrs
 12 Corriea Manuel
 12 Rodericks Manuel

BARKER LANE

fr 344 Acushnet av to 17 N Second wd 4

RADIO SHOP **1321 PURCHASE STREET**

See Classified Business Directory For Specialties

Ernest Howarth & Company

ELECTRICAL ENGINEERS AND CONTRACTORS

NEW BEDFORD, MASS.

FIXTURE PARLORS
Room 206-7 Olympia Building
Purchase Street Tel. 6077
CONSTRUCTION, REPAIRS
and SUPPLIES
668 Pleasant Street Tel. 1854

NEW BEDFORD DIRECTORY, 1923

119

BARNARD

fr 3055 Acushnet av to north of
Sheffield wd 1

BARNUM

fr 2710 Acushnet av east wd 1

BARRETT

fr Purchase av nr Nash rd west
wd 1

BARTLETT LANE

fr 1107 Rockdale av west wd 3
O Martin Manuel R

BATES

fr end Healy to 440 Ashley bou
wd 1

58 Healy ends

71 Mello Virginio

71 Mello Celestino

71 Sa Alfred J

71 Conduit begins

73 Adamczyk John

73 Gamache Eugene

82 Merrill ends

103 Correia August

103 Freitas Avelino

103 Oliveira Wm C

104 Lopes John wood

105 Valerio Manuel

105 Perry Manuel

105 Andre Manuel

107 Bandeira Mary Mrs

112 Doiron Wilfred

112 Soucy Wilfred

112 Nunes Manuel

112 Ernest ends

113 Correia Jacintho M

113 Martin Charles

113 Laronda Joseph S

117 Labonte Rosario

117 Ducharme Edward

117 Rousseau Alphonse

118 Aguiar Manuel

118 Cabral Manuel

118 Comeau Philemon

121 Furtado Joseph

121 Lima John

121 Santos Antone

125 Gautreau Edward

125 Picard Alexander

125 Turcotte L Henry

129 Collard Frank

129 Fromant Noe

129 Le Blanc Harriet

133 Poirer Euphemie Mrs

133 Pepin John B

133 Berube Victor

137 Courcey Mary Mrs

137 Eisenhardt Wm

139 Roy Joseph F

*145 Souza Antone S

147 Rostron Thomas

151 Leduc Alphonse P

151 Babineau Margaret Mrs

153 Paradis Henry

157 Crowell John R

158 Boisvert Alexis

158 Medeiros Isaac F

158 Oliveira Louis S

161 LeComte Sylvia

161 Millette Pierre

161 Girard Palmira Mrs

162 Le Blanc Leo P

162 Leger Docite

162 Mello John

165 Boisvert Ovila

165 Perreault Honore

165 Roberts Ovila

166 Goguen Aime

166 Fortier Arthur

166 Billodeau Wilfred

172 Cadarette Philip L

172 Fiske Herbert A

172 Jenuskiewicz John

172 Mathieu Vincent

172 Vallee Ulric

172 Wobesky Antone

177 Acushnet av crosses

211 Lomas Harold

247 Arlington crosses

293 Ashley boul crosses

BAY

fr 21 Dartmouth to 32 Columbia
wd 5

*1 Young Charles W

3 Hughes Mary E Mrs

*5 Gunderson Robert M

*9 Gilman John C jr

9 Almond Wm jr

10 Martins Clara Mrs

10 Arsenault J Fred

13 Eyre Samuel

*13 Little George H jr

*14 Stitt John A

17 Fay Thomas

20 Ellis Anna J Mrs

21 Howard Gilbert H

*22 Dayton George M

22 Dayton Luther

*23 Howland Frederick A jr

30 Cottage crosses

35 Crispie Frank

*38 Kempton Lydia A Mrs

38 Chase Alton W

39 Veeder Frank J

39 Guba Louis

42 Simpson Orton S

43 Teachman Herbert F

45 Best Wm J

*46 Cairns James T

52 Borden crosses

57 Prarda Manuel S

57 Enos Edward

60 Morris Samuel

61 Connors Wm

61 Marley John

61 Holmstrom John

63 Anderton Herbert

63 Clark Michael

64 Morrow Adelbert

64 Ward crosses

*69 Woodhouse Robert H

74 Macy Louise R Mrs

*74 Macy J Roland

*75 Chase Clarence W

*76 Thomas George

*79 Parsons Louis J jr

*80 Brown Robert B

80 Taylor Bert P

*81 Page James C

*81 Flathers Arthur

*82 Flathers Mollie T Mrs

*85 Howland Humphrey D

85 Bailey Ralph L

86 Smith John A

86 Columbia crosses

BAYLIES

fr 262 Hersom to 293 Wood wd 1

11 Mosher Walter E

23 Durand Victoria

BAYLIES SQUARE

junct Acushnet av Belleville rd and
N Front wd 1

BAY VIEW

fr 1 Point to 680 W French av
wd 6

BEACH

fr 815 Kempton to north of 607
Maxheld wds 4 3

8 Thompson Elizabeth W S

Mrs

9 Cook Frances H

10 Jones Benjamin

10 Frey Charles jr

12 Mill crosses

24 North crosses

26 Cameron John

35 Hathaway John T

38 Sweeney Edward

38 O'Malley Matthew

40 Carter Parthenis M Mrs

42 Hillman crosses

49 Dexter Frederick C

61 Cobb John Q A

65 Maxfield crosses

73 Verona Edwin T

74 Jada Lawrence

75 Whipple Wm H

77 Allen Anne L Mrs

*81 Curran Vernon F

*83 Jernings Charles S

BEDFORD

fr 185 Acushnet av to Waverly, fr
43 West to 64 Reed and fr 527
Rockdale av to 146 John wd 5

1 Gene Joseph

1 Macy Roland furn repr

1 Mendes Frank

*1 Pease James E dentist

5 Medeiros Marianno barber

7 Wilson Wm H welding

9 Smith Frank E

9 Meltzer Samuel

*10 Cohen Reuben

11 Macy Roland furn rpr

14 Golden Joseph D furn rpr

16 Mendes Manuel J

16 Soares Philip N

18 Gerstein Abram

*18 Rocklin Wm

18 Aubertine Wm H

20 Purchase crosses

32 Pleasant crosses

*39 Mullins Enoch

42 McKenzie Patrick

*43 Chase Clarence W gro

50 Bellenoit Ovila J

50 Proulx Marie Mrs

*50 Brown James A

51 S Sixth crosses

*53 Kavanaugh Joseph M

*53 Kavanaugh Martin F dan-
cing teacher

54 Magnett James H

56 Duarte Joaquim N

57 Kimball Emma B L Mrs

nurse

J. ALFRED FREDETTE
 Distributors "Easy Electrical Washer" and "Vac-cup" Hand Washer
 Telephone 2378
HARDWARE, PAINTS, ROOFING MATERIALS
 1533 Acushnet Avenue

Coal Akin-Denison Co.

Walnut, Cor. Water St., 231 Union St.

1218 Acushnet Av., 129 Cove St., Wharf, Foot of Hillman St.

The Fashion Furrier FURS MADE TO ORDER

FUR STORAGE CLEANING DYEING AND REPAIRING

758 Purchase St. Bristol Bldg.

New Bedford, Mass.

Bell Phone 4681.

120

W. A. GREENOUGH & CO.'S

Bedford—Cont	344	Brigham crosses	23	Praeda Mario
*57 Kimball Harry H	356	Costa Manuel J	23	Valladao Joseph
*58 Nelson Ivar V	*360	Beushausen Louis W	23	Bonneau ct ends
58 Tripp Mildred L Mrs	*361	John Manuel F	28	Roy Alfred pool
59 Lessa Joseph	*363	Drew Arthur C	31	Duffy Josephine
61 Hayden Frank T	368	Merrifield Everett B	31	Fonsack Paul
62 Jenney Phoebe A Mrs	*370	Norwood James	38	N Front crosses
62 Jason Fred L	*374	Mack Thomas C	43	Mitchell Alma
*67 Bonney Charles A jr phys	*376	Frost Lewis	44	Bedard Emile
67 Seventh ends	*378	Pierce Sumner	44	Bouvier Melina Mrs
72 County crosses	*380	Jason Chester H	44	Perreault Albina
*76 Doran James P	384	Cooper Archer	45	Sevigny George
76 Doran Loretta K phys	386	Taylor Robert	45	Comeau Matilda
76 Joseph John	*390	Davis George	45	Landreville Albani
*77 Richards Wm D	394	Robinson Charles	56	Drinkwater John T
*78 Cobb Phoebe A Mrs	410 Brownell crosses		56	Marsden Albert
79 Gotlib Israel	444 Palmer crosses		56	Walker Joseph
80 Caswell Wm F	476 Reed crosses		60	Hughes John
80 Sweet Carrie C Mrs	496 Rockdale av crosses		60	Barth Joseph
80 Green	520 John crosses		70 Acushnet av crosses	
*81 Hamblin Bessie	527	Gracia John M	73	Terrien Camille pool
81 Snow Olive H Mrs			75	Le Blond Napoleon restr
*83 Arden Kate Mrs			76	Hudon Charles E
83 Boardman Joseph S L	fr 189 Belleville av to 166 Ashley		76	LaFaille Henry
*85 Baylies Robert L	boul wd 2		76	Jeffrey Arthur
*86 Theberge Wm	7	Alves Antonio	76	Martens Achiel J
86 Regan John	7	Costa Daniel	80	Beaugard Alfred
*86 Theberge Katherine R Mrs	8	Dias Lawrence	80	Dionne Ernestine Mrs
89 Kennedy George	8	Diasenso Maria Mrs	80	Lambert Frank
*89 Smith Misses	8	Loraine Joaquim	81	Wauzinski Konstanty
90 Vinal Elizabeth C Mrs	8r	Jablonski John	81	LaBonte Eli E
90 Russell Abbie A Mrs	12	Bilodeau Louis	81	Lachapelle Rosalma Mrs
90 Lawrence David E	12	Danella Giovanni	85	Grzelak Joseph
*92 Balles Clifford	12	Freitas Joaquim	85	Tessier Emma
*93 Perry Henry J	12	Nobrega Alexander	85	Duchesne Magloire
*93r Cummings Thomas H	12	Nunes Antonio	85	Ouimette Arthur
*94 Baylies John	12	Reis Henry	86	Vien Onesime Mrs
*95 Emerson Charles P	12	Soares Ernest E	86	Vien Henry J
96 Slocum Annie E Mrs	12	Lownds Squire	86	LaRochelle Edmond
*99 Emery John C	12	Frates Manuel	88	Madruga Manuel
*100 Sylvia George H	12 Grandfield ends		89	Bertrand Onesiforte
100 Orchard crosses	12r	Ferreira Domingos	89	Pelletier Philip
*109 Perry Harold E	12r	Laigi Victor	90	Duggan John J Roofing Co
*112 Silva Henry P	12r	Rocha Antonio	91	Ethier Louis A
*115 Duff Alice H Mrs	12r	Vieira Joseph	91	Lambert Joseph
*115 Ennis Stanislas	13	Bissonette Alcide blksmith	91	Singleton Charles
*116 Seaver Edwin P	13	Almeida Antone	94	Bettencourt Wm J
117 Anthony begins	14	Pereira Antone	94	Nuttall Esther Mrs
122 Wood Howard M	14	Spellisopoulos Charles	94	Waddington James H
122 French Mary A Mrs	14	Stavropoulos Charles	95	Connelly Patrick J
122 French Bessie M	14	Stavropoulos George	95	Kellor Arthur
*123 Allen Henry T	14	Teixeira Domingos	95	Poulos Stegos
*124 Dodge Grace B	14r	Neves Constantine	98	Aubut Laura Mrs
124 Gifford Sarah A	14r	Gonsalves Sebastian	98	Bergeon Arthur
124 Cottage crosses	15	Carlier Emile	98	Gosselin Henry
*129 Herman Samuel L	15	Gonsalves Antonio	99	Haworth Albert
*130 Dahoney Thomas	15	Kaeterle, Edouard	99	Lafroniere Charles
*131 Chace Ira M jr	15	Roderiques Joseph	99	Gauchier Ajaris
*133 Anthony Merrill D	15	Ruez Joseph gro	102	Bourget Albert J
*134 Covill David F	15	Sylvia Frank	102	Moquin Henri
136 King Reuben T	15	Alves Adelino	102	Williamson Thomas
138 Braga Mary Mrs	15	Vaz Manuel E	102	Demers Adelard
138 Mullaney Owen J	15	Wilza Aleck	103	Rivard Alfred
142 Borden crosses	15 Beetle ct begins		103	Gill Alfred
144 Sherman Ernest	16 McDonald ct begins		103	Murray John R
147 Ash begins	23	Baptista Justine	105	Durocher Leopold
148 Jackson Sylvia A F	23	Costa Joaquim	105	Morin Amos
156 Peirce Charlotte Mrs	23	Coutinho Joseph	106	Durocher Napoleon
156 Anthony Benjamin H	23	Fonte Joseph	106	Gagnon Joseph
170 Waverly crosses	23	Freitas John	106	Janvier Demasse'
304 West crosses	23	Gonsalves Polycarpo	107	Poirer Armand
320 Ferreira Manuel	23	Machado Augustino	107	Turcotte Romeo
*327 Amaral Joseph R	23	Moraes Antonio	109	Rose Margaret Mrs
328 Miguel Manuel	23	Padeciro John	109	Duguay Henry

MICHAUD & DUPRE
 Clothiers and Furnishers Dealers in Uniforms
 956 ACUSHNET AVE. BELL PHONE 1818

FREDERICK A. BROWN

858 Purchase St.

Tel. Bell 2770

Photographer

NEW BEDFORD DIRECTORY, 1923

121

Beetle—Cont

- 109 Burns Patrick F
- 111 Foy Joseph
- 111 Rivard Peter
- 111 Roberts Albert
- 112 Ashley boul crosses

BEETLE COURT

fr 15 Beetle wd 2

- 1 Ferreira Antonio
- 1 Carvalho Manuel
- 1 Perry Manuel
- 1 Luiz Anthony
- 1 Praeda Domingos
- 2 Mendes Jose A
- 2 Bernardo Antone
- 2 Collier Emile
- 2 Andrada Antone
- 3 Teixeira Joseph
- 3 Paiva Fortunato
- 3 Perry Antone
- 3 Monty Treffle
- 3 Dias Joseph
- 3 Lopes Joseph
- 3 Douglas Wm

BELAIR

fr 2899 Acushnet av to 1106 Church wd 1

- 200 Acushnet av crosses
- 0 Young Wm H
- 308 Wildwood rd crosses
- 387 Church crosses

BELLEVILLE AVENUE

fr 57 Kilburn to 130 Mill rd wd 1

- 15 Wesoly Joseph
- 15 Stiliger Adam
- 19 Romaniak Dionysios
- 19 Symagot Joseph
- 25 Wisnowski Marigon
- 25 Lubera Stanislaw
- 34 Pedro Antone A
- 35 Washburn crosses
- 47 Borovich John
- 53 Dias Wm
- 61 Kenyon begins
- 91 Cedar Grove begins
- 123 Farias Joaquim
- 123 Sezza John
- 123 Moniz Mary
- 125 Medeiros Francisco
- 125 Mello Manuel F
- 125 Moreiro Joseph
- 125 Ferreira Antone
- 125 Soares Francisco
- *126 Martin Louis mach
- 127 Mendes Manuel
- 127 Medeiros John E
- 127 Medeiros Charles
- 127 Scardi John
- 127 Motta Antone
- 127 Rabelo August
- 127 Medeiros John
- 127 Pinto Manuel
- 138 Lopes Aurelio gro
- 141 Coggeshall crosses
- 142 Gomes Joseph
- 142 Veira Joaquim
- 143 Pinheiro Agosthino prov
- 144 Moura & Dias prov
- 145 Gonsalves Frank variety
- 145 Thomas Joseph dry gds
- 146 Moura & Dias restr
- 146 Rezendes Antone
- 147 Gomes Antone
- 147 Santos Antone
- *147 Seaside Baking Co
- 148 Moraes John
- 148 Fontes Manuel
- 148 Gracia John
- 148 Moura Augustino
- *152 Seaside Bakery
- 153 Branco Manuel
- 153 Carvalho Manuel
- *153 Ferreira Bros gros
- 153 Gonsalves Antone
- 153 Rocha Domingos
- 153 Roderiques Joseph
- 153 Silva Frank
- *156 Azevedo Antonio P F gro
- 157 Gomes Antonio gro
- 160 Gomes Manuel
- 160 Pinto Joseph L wood
- 160 Roderiques John
- 161 Grace Joaquim gro
- 165 Castelo & Venancio pool
- 166 Carvalho Anthony
- 166 Pinto Joseph L
- 166 Souza Antone
- 166 Roderiques John wood
- 171 Medeiros Marianna
- 171 Mendonca Antonio
- 172 Macomber Leland R
- 174 George Anton S pool
- 175 Correa John J
- 175 Pereira John
- 175 Souza Alfred
- 175 Teixeira Antone
- 178 Lavoie Joseph
- 178 Moniz John
- 178 Santos Frank
- 178 Teixeira Manuel
- 179 Dias Alvino
- 179 Paulo Francisco
- 179 Praeda Julio
- 179½ Thomas Prodromas H
- 180 Gomes Henrique
- 180 Mello Antone M
- 180 Mendes Edward
- 180 Mendoza Antone
- 180 Nunes Edward
- 180 Roderiques Antone
- 180 Santos Antonio
- 180 Souza John
- 180 Howell Henry W
- 180½ Costa Jacintho
- 180½ Gomes Joseph
- 180½ Praeda Frank
- 180½ Viera Antonio
- 181 Cruz August
- 181 Gomes Antone
- 181 Gonsalves Evelino
- 181 Salles Antonio
- 184 Caraludes John
- 184 Gomes Joseph
- 184 Macedo Antone
- 184 Rua Abel
- 188 Dias Isadore
- 188 Costa Joseph
- 188 Nobrega Manuel
- 188 Praeda Antone
- 188 Soudinha Manuel
- 189 Roderiques Antone prov
- 189 Beetle begins
- 191 Couto Abel
- 191 Gonsalves Misses
- 191 Pereira Antone

- 191 Pereira Manuel
- 193 Francis Antone barber
- 193 Dias John G
- 194 Fontes John
- 194 Grace John
- 194 Moniz Antone F
- 194 Ricardo John
- 195 Coutinho Gouga gros
- 195 Pinto Manuel S
- 199 Mendoza Joseph
- 199 Souza Manuel A
- 199 Fraeter Palmira
- 200 Coutinho & Souza gro
- 201 Sapataria Concerta A shoe
- rpr
- 202 Fernandes Domingos
- 202 Freitas Joseph
- 202 Joaquim Antone
- 203 Gomes Antone
- 203 Santos Eusebio
- 204 Bernard Antone
- 204 Couture Elzear
- 204 Silva Manuel
- 204 Souza Manuel M
- 204 Teixeira Manuel
- 206 Roderiques Marcelino
- 206 Correira Antonio gro
- 206 DeDosta John
- 213 Freitas Manuel
- 213 Perreira Manuel
- 213 Perreira August
- 215 Sawyer crosses
- *216 Pierce Mfg Corp cottn gds
- 253 Holly begins
- 257 Nunes Edward
- 269 Grudzien Stanley
- 269 Milkina John
- 269 Wybrancic John
- 269 Shievik Frank
- 269 Shievik Alexander
- 269 Tallman begins
- 279 Morin Alex wood
- 279 Farland Adelard
- 297 Machado John
- 309 Nye begins
- 319 Caplette Bruno
- 319 Legras Joseph
- 319 Devoll Athela
- 319 Caplette Bruno
- 319 Rehall John
- 319 Bouchard Irene
- 325 Kosatska Michael
- 325 Luiz John
- 325 Malayanski Peter
- 325 Malayanski Wladyslaw
- 325 Misaszek Joseph
- 325 Misarek Joseph
- 331 Misiarek Joseph
- 331 Sharpaloo Namie
- 331 Shruip Regip
- 331 Yanasiewicz Alexander
- 335 Bullard begins
- 349 Callas Stanley
- 349 Mello Joseph
- 349 Teixeira Manuel
- 349 Sulpvia Joseph E
- 359 Deane begins
- 359 Mandeville George variety
- 363 Choquette Wilfred M var
- 383 Machado Antonio
- 383 Mendonca John F
- 383 Simmons Antone F
- 387 Almeida John shoe rpr
- 387 Correira Mary Mrs
- 387 Covell Anthony

GUILHERME M. LUIZ & CO., Inc. Bankers and Steamship Agents

Drafts and Cable Money Orders on all parts of the world—Agents for the Fabre Line, Cunard Line, French Line, Etc.

634 Pleasant St. Tels: Bell 3000; Auto 1239 56 Acushnet Ave. Tels: Bell 1119-M; Auto 5736

William E. Tobey

Andrew P. Chace

J. William Prell

W. E. TOBEY & CO.

MILL ENGINEERS AND ARCHITECTS

POWER PLANTS and MECHANICAL ENGINEERING

Tel. 1891

MERCHANTS BANK BUILDING, NEW BEDFORD, MASS.

122

W. A. GREENOUGH & CO.'S

Belleville Av - Cont

387 Formigra Manuel R	482 Coury S George & Bro dry gds	*787 Horvitz E & Son hay
387 Souza Antonio	483 Mello Manuel	787 Howard av crosses
395 Bonneau Joseph	483 Frias John M	*789 St Joseph Convent
395 Santana Manuel	483 Medeiros Joseph	800 Ponte John G
397 Tomkowicz Walter	483 Frates Joseph	*804 Mailloux Rosario prov
399 Frank August	483 Vieira Antone	*806 Bessette Alfred M
399 Podwapiński Paul	484 Vertente John pool	806 Michaud Joseph
399 Souza Virginia	486 Fernandes Augusto prov	810 Normandin Romeo P
399 Tomasol Nicholas	*487 Frade John S gro	810 Sylvia crosses
399 Tomkiewicz Wladislaw	*488 Mesquita Charles X drugs	812 Bennett George M
*399 Coffin av crosses	488 Davis crosses	812 Mello John
*418 Gonsalves & Silva gros	491 Belleville Star Bakery	817 Bonin Euclid
*420 Dias John A cafe	493 Ferreira Joseph	819 Baron Daniel
*421 Russo Peter gro	493 Mello Manuel T	819 Kaczmarezyk Peter
*423 Luminello Anthony	493 Pacheco Antone S	823 Cormier Oliver
425 U S Land Co	*493 Paiva Manuel	825 Hathaway John M
427 Furtado Jack barber	493 Vieira Rose	835 Higham John M
428 Batista Manuel prov	495 De Sousa Cesare shoe rpr	833 Wood crosses
429 Goulart Manuel fish	495 Sampaio Manuel J tailor	849 Brewster ends
430 Chapis John photo	*497 Pereira Joseph baker	866 Truro crosses
431 Pacheco John J & Co gro	501 Earle begins	882 Richardson Joshua
432 Affonso Francisco bicycles	501 Fernandes Jacintho gro	884 Harwich crosses
*433 Freitas Antone variety	523 Vacant	900 Lemieux Antonio
434 Kazmazyk Joseph gro	*523 Diamond Wet Wash Lndry	900r Collins Gilbert N
436 Pinto Arnoldo	523 Hope begins	901 Dawson crosses
*437 Oliveira & Medeiros gro	523 Hathaway crosses	*902 Beaulieu Ralph
438 Costa Joseph M barber	543 Tinkham begins	902 Dean Allen
438 Phillips av crosses	553 Webster ct begins	*904 Beaulieu & Lemieux plumb
439 Almeida Antone	467 Nash rd crosses	904 Bolduc Azaire
439 Almeida John	573 Desautels begins	904 Houston Harold M
439 Omery Isabel	577 Oliveira Charles	906 Whalen John G
439 Pontes Jacintho	577 Perry Charles gro	910 Lincoln Carlton P
*440 Gomes Antonio F gro	586 Whitman crosses	910 Stanbridge Hiram C
441 Farras & Mosie dry gds	601 Eugenia begins	914 Gifford Robert A
*445 Nunes Manuel baker	614 Riverside av begins	914 Reynolds James F
447 Gordin Manuel beverages	615 Belleville rd begins	916 Hamblin begins
452 Del Pozzo Noe	*615 Nashawena Mills cotton gds	920 Bird Horace A
452 Del Pozzo Ralph	679 Shaw begins	920 Davis Wm. E
452 Nappi Joseph	*686 Nonquit Spinning Co yns	924 Parker John F
455 Correia Joseph S	693 Hatch begins	924 Wood Wm T
455 Gonsalves Jacintho	*695 Rousseau Hector gro	933 Tarkiln Hill rd crosses
455 Sylvia Manuel C	707 Frates John variety	1023 Grenier begins
456 Baptiste Manuel	707 Suprenant Zephir	1057 Mill rd crosses
456 Jacintho Frank	707 Covell begins	
456 Silva Manuel G	711 Ledoux Hormidas	
458 Gomes Manuel gro	711 Nicholas Peter	
459 Roderiques Frederick	723 Hadley crosses	
459 Souza Frederick B	*727 Gutras Albert	
*460 Amaral Manuel fish	735 Lambert Joseph	
*463 Souza & Roderiques gros	735 Medeiros Joseph F	
464 Brigantino Jose de O cigars	735 Stewart George	
466 Frates John pool	739 Luczak Wojciech	
470 Collette crosses	739 Camacho Manuel	
474 Flores John	739 Carvalho Manuel	
475 George Anton meats	739 Freitas Maria O	
476 Souza John D variety	739 Gonsalves Mary Mrs	
479 Amaral Manuel	739 Silva Joseph K	
479 Fernandes Antone	739 Sowa Antone	
479 Freitas Joseph	743 Camacho Louis C	
479 Moniz Rosaria Mrs	743 Champagne Joseph F	
479 Pacheco Antone	743 LeBlanc Telesphore	
479 Souza Manuel	*747 Dupuis Louis C	
480 Andrade Manuel	747 Queripel Benjamin	
480 Carvalho Manuel	747 Bonneau Philip	
480 Moniz Mary Mrs	747 Chamberlain Amedee	
480 Rebello Joseph F	748 Graham begins	
481 Borges Joseph	*750 Manomet Mills	
481 Cabral Joseph B	764 Perry crosses	
481 Pimental Manuel M	781 Layfield Harry	
481 Pimental Maria Mrs	*781 Paradis Herve gro	
481 Rego Joseph F	786 Fahey Frank	
481 Soares Antone	786 Hudon Charles E	
481 Simas John		

BELLEVILLE ROAD
fr 615 Belleville av to 58 King wd 1

20 Desautels ends
22 Brodeur Joseph gro
24 Bent John
24 Pimental Manuel
26 Fernandes Martin
26 Teixeira Manuel
27 Healy begins
28 Carvalho Antone J
28 Coelho Joseph
28 Fonseca Carolina Mrs
30 Agrella Manuel P
30 Perreira Louis
30 Feim Arshe
42 Hope ends
46 Maloney James F
46 Maloney Mathias
46 Riley Luke
47 Christie Henry
47 Demers Aldemore
47 Levesque Joseph
47 St Onze Philip
47 Merril begins
54 Cormier Frank variety
56 Cormier Frank E
56 Legere Suzanna Mrs
60 Carvalho Joseph
60 Charette Louis

FRED L. HATHAWAY PAINTING CONTRACTOR

Paints, Oils, Varnishes, Brushes, etc.

9 Spruce Street, New Bedford, Mass.

TEL. BELL 2730

Established 1907

Central Lumber and Supply Company

LUMBER & INTERIOR FINISH

Bell Phone 1919 Office, 172 No. Water St., New Bedford Auto 1513

124

W. A. GREENOUGH & CO.'S

Bentley—Cont

- 24 Samson Onesime S
- 24 Saucier Pierre J
- *25 Le Clair Joseph
- 25 Marcotte Arthur J
- 28 Crowther John
- 28 Hughes Charles
- 31 Aubertin Gustave
- 31 Sevjerad Magdaline Mrs
- 32 Jacintho Joseph K
- 32 Lawton Ernest E
- 34 Calpo Fermino
- 34 Cook Morris
- 34 Lapointe Rose Mrs
- 34 Ouillette Thomas D
- 35 Gamache Simon J
- 35 Patnaude Ephraim
- 35 Robert Eli A
- 35 Roesbeck Grace V Mrs
- 36 Caron Antonio
- 36 Duracher Napoleon jr
- 36 Price James
- 38 Fortier Steven J
- 38 Watson Henry A
- 38 Kelly Frank
- *41 Peloquin Wilfred gro

BETHEL

(Numbers 1 to 24 changed to Johnny Cake Hill)
fr 19 William to 26 Elm wd 4

- 25 **William crosses**
- 27 Duarte Louis
- 27 Peters Annie Mrs
- *30 McGowan Frank M horse-shoer
- 41 Santos Joseph
- 43 Fernandez Joseph
- 43 Leck Caroline Mrs
- 43 Brown Jacob H
- 43 Cruz Louis
- 43 Almeida John
- 45 Almeida Marcus
- 45 Sylvia Manuel P
- 46 **Elm crosses**

BETTY LANE

fr 4129 Acushnet av east wd 1
0 Feldon Richard

BIRCH

fr 69 Fern to 460 Brock av wd 6
155 Keelan Ruth Mrs
156 Wilkinson Harry

BISMARCK

fr Peckham rd nr Acushnet av to south of Manila wd 1
0 Irchenhauser Gust
0 Morel Victor
0 Morel John

BLACKBURN

fr 297 Cedar Grove to the reser- 136-40
voir wd 2

- 1 Stott Thomas
- 2 Bibeau Louis O
- 3 Gomes Joseph L
- 4 Potvin Joseph
- 5 Waychulones Jerry
- 5 Mosher Henry A
- 6 Gomes Frank

- 6 Siwik Leonard
- 7 Hamel George
- 7 Wechilefski Adam
- 8 Contois Stanislas
- 8 Hull Joseph
- 9 Messier Ernest
- 9 Shamadis Alec C
- 10 Mileski Joseph
- 11 Moschelcho Michael
- 11 Mileski Josephine Mrs
- 12 Jaskulka Frank
- 12 Mongeon Joseph

BLACKMER

fr Acushnet river to 138 County wd 6

- 48 Viera John S
- 48 Silva Manuel G
- 50 Leland Frank
- 50 Martin Joseph N
- 54 Vacant
- 58 Jaquin Manuel
- 58 Szafr Sanistolu
- 62 Almeida Frank
- 62 Boteilho John
- 68 Boteilho Gabriel
- 68 Rapoza Manuel
- 72 Gourski Yosef
- 72 Tobajka Paul
- 76 Perreira Antone
- 76 Travers August
- 80 Dubois Louis
- 80 Dubois Mary Mrs
- 80 Richard Joseph
- 80 Dubois Edward
- 80 St Pierre Napoleon
- 84 Lopes Frank S
- 84 Pacheco John
- 88 Fonseca Manuel
- 88 Travers Antone
- 94 Morrissette Eusebe
- 94 Yask Wateik
- 98 Souza Manuel
- 100 Cabral John

S Front crosses

- 110 Lucstick Frank
- 122 Public Library Branch
- 122 Police Station 2

S Water crosses

- 129 Squires James
- 129 Bento Antone
- 129 Gomes Joaquim
- 129 Gollub Louis
- 129 Pina Joseph
- 130 Severino Frank
- 130 Smith Letitia Mrs
- 131 Pierce Clarence E
- 131 Sylvia John A elect
- 132 Alpert David prov
- 136 Alves Antone
- 136 Carvalho Frank
- 136 Medeiros Manuel
- 136 Koscourous Peter
- 136 Levy Abraham bottler
- 138 **First crosses**
- 148 Piela Sebastian
- 150 Florin Wm S
- 150 Wunschel J August
- 151 Coray Peter dry gds
- 151 Hickey Michael A painter
- 153 Cruz Albert
- 153 Harbeck Henry B

- 153 Lavoie Remi
- 153 Martins Sabino
- 154 Hirst Jane Mrs
- 155 Wing Sing laundry
- 161 **S Second crosses**
- 164 Marks John
- 164 Rodericks Frank
- 164 Vargas Manuel F gro
- 166 Amaral Antone P
- 166 Gracia Antone
- 170 Davis Ernest
- 170 Vieira Julio
- 170 Vieira John
- 178 Davis Ernest E
- 178 Whitehead James
- 178 Reid Robert
- 178 Donley Wm
- 178r Cabral Wm
- 178r Cabral Manuel
- 180 Bergeron Adelard
- 180 Buba John
- 180 Fracek Joseph
- 180 Cistigy Leo

187 Acushnet av crosses

- 188 Medeiros John
- 188 Martin Manuel
- 188 Martins Manuel
- 189 Ventura Virginia
- 189 Marsden Sarah
- 189 Berthiaume Philippe
- 189 Garant Ambrose
- *193 McGill David Co The cont
- 194 Machado Marcelino
- 194 Ryan Alice
- 194 Ryan Henry
- 194 Jervas Antonio
- 194 Gonsalves Frank
- 194 Macedo Antone
- 198 Baldwin Joseph
- 198 Eccles Ellin
- *199 Lagasse Adolph P
- *199 Hudson Fred
- *199 New Bedford Tile Marble and Mantel Shop

201 Costa Manuel G J

- 202 Nogueira Joseph
- 203 Ryder Walter
- 203 Hardman Herbert
- 203 Fojo Louis
- 203r Sylvia Louisa Mrs
- 203r Sylvia John B
- 204 Buba Wladyslaw
- 208 **County crosses**

BLISS

fr 169 Bolton to Dartmouth line wd 6
13 Serpa Manuel

BLOOMFIELD

fr Brainard nr Acushnet av east and west wd 1

BLOWER

fr 1025 Mt Pleasant west wd 1

BOLTON

fr 1648 Brock av to junct Fair Hemlock and Sears wds 5 6

147 Brock av crosses

- 169 Bliss begins
- 187 Richards begins

MAIBOHN SIX

The Economical Motor Car. Touring, Roadster, Sedan, Coupe and Sport Model.

Sales and Service **HARVARD GARAGE**

1664 PURCHASE ST.
NEW BEDFORD, MASS.
Bell Phone 1773.

Old Furs
 Repaired
 Remodeled
 & Redyed

Fur House of Sidney
 250 UNION ST. Tel. Bell 1976
 New Bedford's Most Reliable Fur Shop

We Store
 Your Furs
 During the
 Summer Months

NEW BEDFORD DIRECTORY, 1923

125

Bolton—Cont

203 **Norwell begins**
 219 **Osborn begins**
 237 **Frank begins**
 262 **Rockdale av crosses**
 271 Amaral Manuel
 275 Almeida Joseph
 279 Correir Manuel
 283 **Circuit begins**
 287 Simas Manuel
 289 Ahern John
 301 **Gosnold begins**
 303 Ferreira John
 307 Cabral Maria G Mrs
 313 **Winsper begins**
 321 Furtado Evangeline
 321 DeCosta Joseph
 325 Souza Antone
 327 Mello Antone G
 *331 Luiz Jose M G
 331 Souza Frank
 331 **Jenkins begins**
 *339 Tore Manuel
 345 Medeiros Joseph
 347 Arruda Joseph var
 351 **Sagamore begins**
 353 Hurley Clifford A
 353 Mello Joseph
 353 Costa Gabriel
 355 Arruda Joseph
 355 Pacheco Joseph
 365 **Sidney begins**
 *369 George Anthony F variety
 373 Correia Joseph
 373 Correia Manuel
 373 Medeiros Francisco E
 379 **Dunbar begins**
 385 Alfons Antone
 385 Cunha Arnold
 385 Sylvia Frank
 389 Cardeza Manuel V
 389 Duprey Fred
 389 Howarth Henry
 389 Lopes Manuel
 389 Varatojo Joseph
 391 St Lawrence Ernest var
 391 **Swift begins**
 405 **Larch begins**
 *407 Hemenway Bros teaming
 407 Hemenway Joseph
 409 Carter Peter
 425 **Rivet crosses**
 434 Aurelio John P
 434 Cabral Alfredo
 435 Abreau Manuel
 435 Barros John
 435 Santos August F
 435 Viera Antone
 436 Dias Enos
 436 Mendes John
 436 Perry Manuel
 438 Correira Joseph
 438 Lemos Bracida Mrs
 439 Dias Manuel
 439 Duarte Hipolite
 439 Rodrigues Joseph
 439 Silva Manuel D da
 439 Souza Mary Mrs
 442 Cordeira Joseph
 442 Christina Mary Mrs
 442 Dias Joseph
 442 Ferreria Joseph
 442 Luzio Frank
 442 Noguina Augustine

443 Farrar Survulo
 443 Borges Joseph
 443 Mello Evariste
 443 Viera John
 443 Viveiros Emedio
 443 Souza John
 443 Boteilho Manuel P
 *444 Perfection Laundry Corp
 445 Christian Joseph garage
 449 Perry Manuel E fish
 451 **Kane begins**
 459 Brown Manuel F
 459 Francis Louise Mrs
 459 Perry John T
 460 Oliveira Francisco
 460 Mendoza Phillip
 460 Souza Antone
 461 Borges Manuel T
 461 Costa Frances Mrs
 462 Benoit Alfred F
 462 Lewis Victor
 462 Lewis Louisa Mrs
 462 Souza Joseph J
 465 Clark Thomas
 465 McDonald John F
 465 McGarrity Charles
 473 **Thompson crosses**
 480 Amarin Antone S
 480 Cardoza Manuel
 480 Teixeira Manuel
 482 Medeiros Wm
 482 Lopes John R
 482 Mello Joseph de
 490 Vital Antone
 490 Goulart Arthur
 490 Long Richard F
 495 Albert Manuel
 495 Cabral Manuel
 495 Rebello Henry
 496 Grant Richard
 496 Clemens Manuel
 *496 Wilson Mary Mrs
 498 Jesse Manuel
 499 Coelho Joseph R
 499 Coelho Manuel R
 499 Cunha John C jr
 502 Miranda Alexander
 502 Silvia Manuel K
 502 Thompson Harry H
 503 Cobral John S
 503 Gomes Manuel
 503 Pestana Joseph
 504 Correia Antone D
 504 Lagasse Louis
 504 Matthews Joseph
 506 Gomez Batista E baker
 507 Arruda Joseph
 507 Carvalho Joseph
 507 Correia Manuel
 507 Lewis Frank
 515 **Rockland crosses**
 522 Cunha John
 522 Fernandes Frank
 522 Sullivan Mary A
 526 Anglin Wm H
 530 Connolly Albert
 530 Faria Joanna Mrs
 530 Souza Dora Mrs
 533 **Fair crosses**
 541 **Sears crosses**

BONIN
 fr 985 Mt Pleasant west wd 1
 0 Correia Matthew

0 Desaulniers Joseph
 0 Gouveia Manuel
 0 Quintal John
 0 Teixeira John

BONNEAU COURT

fr 204 Sawyer to 23 Beetle wd 2
 5 Page Louis
 5 Souza Antone
 5 Tetreault Mary A
 6 Dresner Mary Mrs
 6 Drolet Honore
 6 Lagesse Sinai
 6 Medeiros Martin
 6 Place Herbert
 6 Priestly Christopher
 7 Bernardo Joaquim
 7 Carvalho Rita Mrs
 7 Costa John
 7 Lucas Antonio
 7 Santos Joseph
 7 Santos Manuel

BONNEY

fr 106 Allen to 1320 Brock av wds
 5 6
 *4 Mosher Edward C
 8 Sherman Hattie C
 8 Swasey Naomi W Mrs
 9 Campbell John P
 11 Campbell James tailor
 *15 Cummings Charles
 *17 Cohen Hyman
 17 Gifford John W
 17½ Johnson John F
 20 **Forest ends**
 *21 Craft James F
 *25 Haggerty Timothy F
 *29 Mein Frederick K
 30 Leonard Mary A
 32 Moore Alexander
 *33 Macreading Lydia A Mrs
 *34 Hincley Ruth nurse
 *34 Nichols Georgia Mrs
 34 **Sherman ends**
 37 Cunningham W E
 38 Trojan Athletic Club
 *41 Moseley Wm H
 *45 Lawrence Thomas A
 46 Morris Rose L Mrs
 *46 Morris Frank J
 51 Leonard Edwin C
 *51 Moyer Charles A
 *55 Devoll Marianna Mrs
 56 **Grinnell crosses**
 62 Saxon Albert B
 62 Whiteley Janet Mrs
 71 Backus John H
 71 MacDonald Mary H Mrs
 75 **Wash crosses**
 *83 Davis Wm E
 *85 Shapiro Morris
 *85 Willis Ellis S
 *89 Wood Thomas F
 *95 Galligan Edward C
 *95 McKenna Mary A Mrs
 *96 Jenks Albert T
 *100 Francis Frank E Mr & Mrs
 undertakers
 *100 Francis Mary A Mrs regis-
 tered embalmer
 101 Simpson David R
 *101 Gatie Joseph
 *104 Rodman Julia Mrs

Bookkeeping, Shorthand, Typewriting, Penmanship, etc. Taught thoroughly at
KINYON'S COMMERCIAL SCHOOL
 DUFF BLDG., Cor. William and Pleasant Sts., NEW BEDFORD, MASS.

Giusti Baking Co. QUALITY BAKERS CAKE SPECIALISTS

"Tommy Tucker"
"Grandmother's" Bread 1395 Purchase St. Tel: 3283

126

W. A. GREENOUGH & CO.'S

Bonney—Cont

- | | | |
|---|--|---|
| <p>105 Armitage George
105 Beveridge Margaret
105 Stowell Herbert B
*108 Fay Myles L
*109 Griffin James
*109 Chace Louis T
110 Fair crosses
*111 Leen Philip jr
*112 Murray Hannah M Mrs
*112 Moore Wm J
*113 Levy Wm
*115 Horvitz Louis
115 Medeiros S Rose Mrs
*117 Rubins Julius
118 Carlaw George F
*118 Rose Joseph
*121 Feld Jacob
121 Kravitz Robert
121 Sherratt George
122 Bragar George
*122 Sweeney Wm C
124 Cairns James F
124 Cantwell John
124 Cardoza Manuel
124 Vieira Joseph
125 Marshall Lewis
125 Ryder Wm H
125 Sylvia Joseph
126 Souza John
126 Cotter Ellen J Mrs
128 Rose Antone
128 Garvey Joseph
129 Fraga Frank
*129 Mitchell John S
129 Johnson Charles A
133 Heyes Thomas
134 Lent Manuel F
134 Lima Delphina
137 Haworth Jane Mrs
*141 Stone Thomas
144 Rockland crosses
145 Francis Manuel
*145 Sylvia John
*149 McDonald Henry J
150 Jemphrey Mary Mrs
150 Tempfrey Mary Mrs
*152 Silva Alexander A
*153 Correa Felix
*158 Ellison Walter T
159 Raymond Arthur
159 Yucht Alexander
159 Cohen Harry
162 Souza Joseph
163 Pacheco John
163 Therien Walter J
*163 Raymond Henry W
164 Angelo Frank
164 Freitas Antone
164 Quadros Domingos
168 Bach Fannie Mrs
168 Sylvia John A
168 Sylvia Lucy Mrs
171 Lopes John R
171 Cordeira Rose Mrs
171 Mello Mary
171 Travers James
171 Medeiros Joseph
171 Travers Mary
*172 Gordan James W
172 Wunshell Adam
172 Chadwick Louisa A
Mrs
172 Thompson crosses
179 Alves Frank P gro</p> | <p>181 Barrows John T
181 Jacintho Manuel
183 Peters Manuel
183 Sylvia Augusta
183 Costa Joseph
184 Berkman Joseph
186 Cardoza Manuel
186 Domingos Jacintho
187 Costa Manuel
187 Gailey James
187 Gailey James W
187 Luiz Joseph
187 Manha Frank
187 Bolarinho Manuel C
189 Walker John
189 Xavier Joseph
190 Cunha Rosie Mrs
*190 DeMello Antonio C
190 Perry Manuel
191 Medeiros Jacintho
191 Medeiros Jesse
191 Menez Manuel
191 Perry Everett
194 Pacheco Antonio M
194 Joseph Frederick
194 Costa Manuel
195 Amha Alfred
195 Cunha Alfred
195 Menezes Joseph
195 Neves John S jr
198 Chaves Joseph M
198 Soares John
198 Sylvia George F
199 Lacerda Joseph F
205 Frates Emma
205 Vieira Manuel G
205 Vieira Manuel G jr
207 Rivet crosses
230 Vieira Antonio V
230 Teixeira Manuel J
247 Katherine crosses
252 Madeira Joseph
252 Winsor ends
288 Guerette Elzear
288 Cotnoir Louis
288 St Pierre Joseph
338 Jouvett ends
360 Nelson ends
389 Brock av crosses</p> | <p>26 Kasan Joseph
27 Souza Manuel
27 Wehoksey Herbert C
27 Bay crosses
28 Howland Arthur
*29 OBrine Sanford F
32 Kane Mary G Mrs
32 Morse Ansel C
33 Davoll Burton G
*36 Gunderson Hjalmar
36 Heap John W
38 Silveira Joseph J
39 Allen crosses
45 Escobar Frank
46 Fuller John H
46 Downey Wm L
47 Martin Antonio
48 Hopkins Leroy C
49 Carlson Gottfried
*50 Press Frank
*51 Fuller Willis S
*53 Connors John J
54 Perry Manuel R
*58 Shea Elizabeth Mrs
58 Walsh Francis H
*59 Bertram Lawrence E
*59 Bertram John & Sons roofs
60 Perry Joseph R
63 Bedford crosses
*64 Jones Charles F F
*64 Winslow James H
*65 Rogers Edward
*68 Fish Frederick R
*69 Bettencourt Maria A
*69 Rogers Annie Mrs
*70 Howland John S
*71 Hammett Harold M
73 Wilde S Perry phys
80 Grove crosses</p> |
|---|--|---|

BOURNE

- fr 115 Fruit to 12 Spooner wd 6
10 Rosa Manuel
12 Baur Andrew
14 Augusta John
15 Mosher Manuel D
15 Foley Michael
16 Quadros Manelel
16 Ramos John u
18 Santos Antone
19 Mello Manuel P
22 Boteifho Joseph
22 Reis Joa
22 Silva Camille C
23 Medeiros Jacintho E
27 Almeida Mary Mrs
27 Amaral Antone A
27 Francis Manuel
28 Raffael Jesse
28 Raffael Leopoldina Mrs
29 Reorganized Church of
Jesus Christ of Latter
Day Saints
32 Church Edwin W
32 Perry Manuel J
32 Perry Joseph
38 Thompson crosses
40 Montz Manuel
44 McGinness James J
44 Simons John
44 Silvia Antone R
48 Bancroft Margaret Mrs
48 Gatenby Crawford
*56 Guba Frank
66 Spooner crosses

BORDEN

- fr 87 Dartmouth to 32 Grove wd 5
*7 Ashley Kenneth V
*7 Ashley Joseph M
*8 Atchison John P
9 Bayreuther John
*10 Nelson Walter H
*10 Maille Arthur J
*10 Nelson Walter H
11 Garthly Wm
12 Colardeau Marie K Mrs
*14 Baker Edward D
15 Smith George H
*16 Chace Arthur M
17 Avila Joseph S
17 Hincley Benjamin F
17 Hincley Hannah A Mrs
19 Apsey Charles F
*22 Hurley Wm H
22 Smith Sam
*23 Davoll Mary A Mrs
23 Gillis Laurence A
25 Neagus John P
*26 Goulette Manuel
*26 Harrop Frederick W

KING & CO. ELECTRICIANS
SUPPLIES AT WHOLESALE
1051 ACUSHNET AVE. BOTH PHONES

The Royal Sheet Metal Co. Expert Radiator Repairing and Automobile Sheet Metal Work

309 Acushnet Avenue, Tel. Bell 911

Sheet Metal Work and Roofing of Every Description

All work called for and delivered

NEW BEDFORD DIRECTORY, 1923

127

BOWDITCH

Changed to Ashley boulevard wds fr 136 N Water to Fairhaven line
2, 1

BOWLES

fr 2925 Acushnet av west wd 1

BRALEY ROAD

fr 4023 Acushnet av to Freetown
line wd 1

0 Wales begins

0 Sylvia Charles L

0 Reynolds Wm H

0 Morton ends

0 Ferrier Samuel

0 Pfeninger Albert

0 Krause Otto

0 White George D

0 Billington John

0 Lindley James W

0 Chase George H

0 Phillips rd ends

0 Freetown line crosses

BRANCHAUD COURT

fr 159 Tinkham to 154 Nash rd

wd 1

10 Branchaud Marie Mrs

*11 Gautreaux Lawrence

14 Pelletier Peter

*15 Vieira Joseph

BRANSCOMB

fr 2109 Acushnet av to Somerset

wd 1

20 Palmer Joseph

27 Quintin Poldana

28 Parker Joseph

29 Lepire John

30 Cormier Emile

33 Ovilia Gerard

34 Renault Althanose

36 Parent Norbert

38 Isabelle Ovide J

38 Poulin J Moise

39 Chausse Walter F

43 Fortin Ernest J

45 Ludger Mahen

65 Conduit crosses

68 Letendre Hector E

70 Foisy Alphonse

87 Smith John

91 Dupuis Peter N

125 Felton crosses

155 Ward Herbert

155 Pounder Wm

160 Weslogs Frank

160 Wyzga Stanislaw

185 Orleans crosses

227 Somerset crosses

BRANTWOOD

fr 4428 Acushnet av to Acushnet

line wd 1

0 Kalem Anesti

BREAULT

fr 790 Tarklin Hill rd to west of

1079 Mt Pleasant wd 1

BREWSTER

fr 2088 Acushnet av to 849 Belle-

ville av wd 1

48 Poirier David J

BRIDGE

fr 136 N Water to Fairhaven line

wd 4

0 Fish island crosses

0 Pope's island crosses

BRIDGE SQUARE

junct Bridge Middle and N Water

wd 4

*1 Swift & Co whol prov

BRIER

fr 427 Rockdale av to 40 John wd 5

BRIGGS

fr 365 Rivet to 124 Fair wds 6 5

9 Silveira Anna Mrs

10 Briggs Charles var

11 Kaplan Samuel

12 Silva Joseph O

12 Lima Joseph

12 Sylvia Aldina Mrs

13 Perry Antonio E jr

13 Abrams Samuel

15 Harrop Wm

16 Waldron Misses

16 Donaghy Joseph jr

16 Arrud Mary J Mrs

20 Costa Manuel

20 Ponte Manuel

20 Pye Alfred

24 Vieira Amelia Mrs

24 Peters Joseph

24 Viera Manuel

*28 Kesenbaum Jacob

28 Racine George

28 Spellman Louis

34 Thompson crosses

34 Christian Joseph

35 Guy Max

*41 Rezendis Joseph F

41 Gracia Margaret Mrs

41 Gregory Joseph

41 Rezendis Joseph F jr

44 Lightbown Elizabeth Mrs

*44 Smith Wm

44 Vieira Manuel

47 Rogers Terrance

47 Burke John W

*47 Worden George

48 Sylvia Joseph

48 Callahan Mary

*48 Francis Etta

*52 Baker Philip J

52 Dias Joseph V

52 Sylvia Antone P

53 Legere Albert C

55 Garcia Joseph A

55 Horn Mendel M

56 Silva Antone J

*56 Harrison Harold

56 Correia James

57 Alves Joseph R

57 Sylvia Manuel P

*57 Estrella Bento S

59 Veator Edith J Mrs

59 Mello Joseph J

60 Fonseca Antone P

60 Fonseca Mary C Mrs

60 Munroe John F

62 Cardozo Mary Mrs

62 Jason Manuel

62 Sylvia Jesse

63 Bryant Alfred O

*63 Slater Verena Mrs

63 Worden John A

71 Sylvia Rose Mrs

71 Cordeirra Louis

71 Lawton John P

71 Sylvia Rose Mrs

73 Simoes Joseph F

73 Woolley Thomas jr

73 Vasconcelles Antonio V

77 Rockland crosses

84 Antone Andrews

*84 Andrews Edward C

84 Dutra Frank

*87 Perry Rose L Mrs

*87 Sylvia Anthony R

*87 York Harold

88 Avila John

88 Cocking Lawrence

88 Polycarpo David F jr

89 Pacheco Frank

89 Prudence Henry J

89 Silvia Marie Mrs

98 Fair crosses

BRIGGS COURT

fr 105 Allen north wd 5

4 Tarnisky Samuel

5 Gray Frank L

6 Cohen Samuel

*7 Tripp Jabez D

8 Brightman Frederick C

9 Gracia Manuel S

9 Gracia Joseph S

10 Stevens Henry F

11 Stowell Cynthia Mrs

12 Trinity Antone

BRIGHAM

fr 439 Allen to 236 Hawthorn wd 5

*1 Loudon Myer variety

3 London Myer

3r Souza Virginia A barber

7 Douglass Charles

13 Griffiths Herbert

15 King Laura

*16 Pacheco & Ponte prov

19 Farm begins

*21 Gurney Frank A

*23 Milhench Joseph L

26 Bedford crosses

*27 Barrows Arthur K

*29 Timperly Joseph A

*30 Power Bartholomew garag

*31 Hodgdon Herbert J

33 Sowle Fred D

40 G A & P Tea Co The gro

42 Sylvia Edward C baker

45 Madruga Manuel

*44 Browne Pharmacy The

44 Elizabeth ends

*45 Bentley Fred J real est

*47 Gaffney George

*49 Bank Otto Carl

*51 Whittaker Samuel

*59 Fraga Constantino

65 Ryan begins

*67 Gosselin Aramoza Mrs

*67 Gosselin Joseph I

68 Tabor ends

69 Swift Ralph S

*71 White Wm E

*72 Underwood Mary L Mrs

*72 Corey Manuel

*75 Fossett Charles E

89 Carroll begins

90 Priscilla ends

ALDEGE CHAUSSE

Private Ambulance Service

FUNERAL DIRECTOR AND EMBALMER

Tel: Bell 1400
Auto 2163



Motor Sales Company

BELL
PHONE
5550

Authorized Distributors
SALES AND SERVICE—PURCHASE AND PEARL STREETS

128

W. A. GREENOUGH & CO.'S

Brigham—Cont

- *92 Bailey Alton II
- *99 Arnold Allen W
- *101 Beach George L
- 105 Russell Henrietta Mrs
- *105 Tilton James A
- *106 Hathaway Edward R
- *107 Braley Albert C gro
- *110 Grenier Armur J
- 111 Plymouth begins**
- 111 Rogers Charles W
- *114 Hodsdon Edward J
- *118 Almy Julia A Mrs
- 118 Almy Walter C
- 123 Hawthorn crosses**

BRIGHTMAN

fr 137 Sylvia to 136 Wood wd I

BRIGHTMAN COURT

- fr 113 Velleville rd north wd I
- 4 Alexander Joseph
- 6 Medeiros Manuel
- 6 Rodrigues Manuel

BRISTOL

- fr 2642 Acushnet av east wd I
- 923 Chadonnet Wm
- 927 Le Claire Ulric
- *927 Gagnon Amedee
- 928 Houle Henri
- 969 Tremblay Rene
- 986 Roy Hector
- 993 Kirkham Mary A Mrs
- 997 Benoit Willfred
- 000 Johnson Zepherin

BROCK AVENUE

fr Marine av Fort Rodman to Dartmouth line wd 6

9 Pease ends

- *15 Andrews Frederick W
- *17 Correiro Ennocence R
- 55 Hudson begins**
- *55 Dockery John restr
- 56 Acushnet park
- 85 Portland begins**
- 175 Almshouse la crosses**
- 272 Ricketson ends**
- 300 Bellevue crosses**
- 320 Vacant
- 332 Aquidneck crosses**
- *334 Correia Barbara Mrs
- *334 Correia Simon gro
- 334 Sylvia Manuel
- *350 Gilmore Authur W
- 358 Charles begins**
- 371 Howard Arthur gro
- 371 Calumet begins**
- 384 Allord begins**
- 409 Capitol begins**
- 410 Metcalf Elizabeth Mrs
- 412 Apponegansett ends**
- 444 Blackshaw Wm
- 444 Bradley James
- 444 Hayford Myra Mrs
- 457 Grindrod Samuel
- 457 Wm Simpson
- 457 Oaklawn begins**
- 457 Robinson Isabelle Mrs
- 460 Birch ends**
- 461 Fortier Cleophas
- *467 Melnie Herbert
- 471 Lucas begins**
- 480 Dubois Joseph

- *482 Kenyon John H
- 482 Kenyon Robert II
- 483 Brodeur Paul
- 483 Sylvia Joseph G
- 486 Annette ends**
- 532 Greenwood Walter
- 546 Nolan John
- 553 Ilazewood park
- 554 Butler ends**
- 554 Taylor Thomas J
- 556 Taylor Mary Mrs
- 568 Connolly Mary Mrs
- 568 Kershaw George
- 568 Seddon Harry
- 582 Clara ends**
- 588 Rodgers Alfred bakery
- 590 Grundy Wm
- 590 Baldwin Robert
- 590 Kempson Joseph E
- 590 Stirrup Elizabeth Mrs
- *594 Barrett Thomas gro
- 596 Kenworthy James
- 596 Erickson Eric M
- 598 Duckworth James
- 598 Hague Hubert
- 598 Holt John
- 607 Fortnam Wm E
- 607 Tuell Frank P P
- 607 Pollock Edward A
- 609 Crompton Robert
- 612 Norman ends**
- 615 Valentine begins**
- 620 Wm H Taylor School 352
- *629 Robert Camille J druggist
- *631 Almond Wm
- 631 Delaney Edward
- 631 Farrow David
- 633 Benjamin P & Son gros
- 641 Bradley Thomas
- 641 Audette Frederick
- 641 Marshall Ellis
- 642 Frederick ends**
- *648 Evans Harry A dlectssen
- 649 Brierley Edmond
- 649 Chadderton Joseph H
- 649 Turner Charles H
- *651 Gomes Manuel J variety
- *653 Gomes Manuel J
- *653 Lindberg Claus A
- 653 Middleton George E
- *654 Ainsworth Christopher T
- 656 Etchells John W
- 664 Gill John S
- *664 Marks John S
- 664 Roberts James W
- 664 Williams Harold F
- 665 Willard begins**
- *667 Berry Wm
- *667 Holden James II
- 672 Dennis begins**
- 673 Birch Abraham
- 673 Bradshaw Albert H
- 673 Brimbley John jr
- 674 Jackson Harry
- *674 Jackson Harry gro
- 676 Kellett Wm
- 679 Munroe James
- 679 Taylor Joseph
- *679 Lees James
- 682 Garside Alice
- 682 Smith Richard
- 682 Kenworthy Sarah
- 683 Charnley John J
- 683 Owen Rebecca Mrs
- 683 Owen Robert

- 683 Sanderson George
- 686 King Mary E Mrs
- 688 Carroll II M vulcanizing
- 693 Dudley begins**
- *694 Brierly Wm J
- *694 Southworth Gilbert G
- *694 Adams Andrew J
- *696 Hackett James H fish
- 702 Alexander Arthur
- *705 Alexander Manuel
- 710 Henamings James W C
- 710 Jackson Sylvester
- *711 Upton Robert gro
- *712 Piche Armand A gro
- 713 Astin Herbert M
- 713 McFarlane Elizabeth Mrs
- *713 Upton Robert
- 717 Gee John R
- 719 G A & P Tea Co The
- 720 Rodney ends**
- *724 Bernard Francis
- 724 Parent Michael
- 729 Woodlawn av begins**
- 732 Calderbank Thomas
- 732 Thornhill Thomas
- 732 Thornhill Walter
- 733 Smalley Wm
- 734 Houle Faida prov
- 738 Conroy Arthur
- *738 Pilkington Thomas
- 738 Smith Allen O
- *742 Mercer Robert R bakery
- *744 Hyde John
- *744 Wooley John
- 745 South Baptist Church
- 748 Mott ends**
- 749 Emery begins**
- *754 Fire Station II
- 754 Hose 4
- *757 Guilbert Eugene druggist
- 765 Hackett James
- 765 Harvey Richard
- 765 Verrett Theodore
- *765 Scothcroft James
- 799 Booth Frederick
- 799 Middleton James
- 799 Murray Charles
- 799 Susey Eugene
- 799 Murray Mary Mrs
- 799 Emma crosses**
- 799 Rousseau Edmond
- 804 Barksdale Grover C var
- *806 Fittou Martha Mrs hairdr
- *810 Fernandes Joseph A
- 810 Sharples Elizabeth
- 810 Murphy John
- 810 Davis Isabelle
- *812 Fernandes Winifred dlects
- *822 Jarry P Damien
- 823 Lafleur Hermenigilde**
- 824 Ellen crosses**
- 827 Wood Robert
- 827 Towers Thomas
- 827 Holt John
- 834 Taylor Richard
- *834 Middleton John
- 834 Hill Misses
- 834 Terry Harry G
- 834 Taylor George
- 834 Taylor Clarence H
- 835 Brindle John
- *835 Wilkinson John
- 844 Connor John T Co gros
- 844 David crosses**
- 845 Pepin Adelard

NEW BEDFORD ROOFING CO.

GRAVEL, SLATE AND PREPARED ROOFINGS

167 Hillman St.

Tel: Bell 2159

ASPHALT
SHINGLES
CEMENTS
MASTIC
WORK

WENTWORTH CLOTHING CO.

MEN'S CLOTHING AND FURNISHINGS

211 UNION STREET.

Tels. Bell 999, Automatic 1125.

NEW BEDFORD DIRECTORY, 1923

129

Brock Av—Cont					
845	Richardson John W	945	Hanson Emma Mrs	1648	Bolton begins
845	Richer Aversite Mrs	*945	Riley Earl C	1666	Dartmouth line crosses
854	G A & P Tea Co	946	Taylor Elizabeth Mrs		
856	Airey Jesse	952	Parent Alfred		BROCKTON
856	Ellison Samuel	956	Limacher Rene garage		fr east of 151 Lowell to 150 Spring-
856	Roe James	958	Le Claire Anton barber		field wd 1
857	Henner Noe	956	Wong Wm laundry	205	Lowell crosses
858	Williamson Sidney bakery	958	Adams Ali fruit	221	Lawrence crosses
860	Godber Robert	962	Harmony ends	241	Hawes crosses
860	Sweetman George	963	Kite Elizabeth Mrs	267	Prescott crosses
860	Foley Patrick E	*965	Miller Barbara Mrs	291	Oliver crosses
*862	Noblet George prov	*965	Schelter Mary Mrs	315	Church crosses
*863	King Harry	968	Shepley Samuel dialects	339	Worcester crosses
*863	Robert John B W phys	*982	Phelan Bros hdwr	365	Springfield crosses
*863	Sherman J Clifton	984	Berard Joseph fruit		
866	Rothera Gertrude	988	Levy Morris tailor		BROOK
866	Schofield James	999	W French av crosses		fr 369 Sawyer to north of Tallman
866	Welker Margaret Mrs	1007	Lees Walter		fr 203 Deane to 375 Coffin av and
869	Erbeck Frederick	1011	Farren Roger		fr 331 Collette to 372 Shaw wd 1
869	Fournier Alphonse	*1016	Aspden Emma Mrs hairdrs	15	Meadowcroft Wm
869	Lach Frank	1017	Walkden James	24	Holly ends
869	Newell Charles E	*1025	Rock Fred	*39	Dawson & Son ice mfrs
869	St Laurent Alderman	*1025	Desroches Louis H jr	32	Delude John
*870	Charette Phillip J gro	1025	Letourneau Hormidas	32	Chadwick Harry
872	Carreau Modiste	1025	Thatcher begins	36	Thompson Christopher
*872	Bolduc Arthur	1026	First ends	36	Tracy John
874	Hibbert Malcolm lunch	1037	Costa Manuel	46	Tallman ends
877	Boyssy Ernestine Mrs	1037	Matthews John	98	Deane crosses
877	Cherry Polly	1037	Brasseur Joseph	106	Gomes Olympia
877	Dupuis Ernest	1043	Souza John L	110	Bell Regina Mrs
877	Dupuis Joseph	1049	Barlow James	110	Gaudette Delphine Mrs
877	Lamoureux Arthur	1055	Da Terra Joseph I	110	Roy Hattie Mrs
877	George begins	1055	Sylvan John	120	Coffin av crosses
878	Hartley Elizabeth Mrs	1060	Shore begins	131	Barton Richard
878	Owen George	1070	New Bedford Day Nursery	138	Phillips av crosses
*887	Goulet Firmin gro	1070	Gagnon Joseph A	156	Collette crosses
*889	Gendron Joseph	1070	Roy Arthur	161	Catlow Herbert
889	Goyer Dorique	1082	Stapleton begins	170	Davis crosses
*889	Hacking Sidney	1094	Quintin Hormidas	178	Sharples Albert
*889	Goulet Firmin	1094	Connolly Emma Mrs	179	Dwarsky Barbara
891	Croasdale Thomas barber	1116	Margin begins	179	Heck Joseph
895	Lemlin Louis	1128	Barros John S	179	Wegscheider John
895	Roy Joseph	1130	Andre Manuel	186	Earle crosses
895	Lemlin Louis	1136	County begins	195	Poncelot Joseph
895	Keating Rose Mrs	1179	Cruz Joaquim L	195	Hebert Theodore
895	Spaulding John A	1179	Marks Manuel	202	Bowden Percy
898	Gauthier Arthur Rev	1179	Perry Gertrude Mrs	202	Cormier Louis
*898	Giguere Joseph E Rev	1185	Flores Mary Mrs	202	Norton James
898	Jalbert Philias Rev	1185	Roderiques Manuel	202	Shadow John
901	Ouimette Ludger	1185	Travers Marion	202	Hathaway crosses
901	Greenwood Kate A Mrs	1195	Carvalho Manuel	203	Beaudoin Lea
901	Benjamin Joseph	1195	Pacheco Emily Mrs	203	Bittner Paul
901	Lepin James	1199	Rapheal Joseph	203	Lebeau Remi
901	Bombardier Ephraim	1199r	Monteiro Dioginio	206	Ferreira Augustine
901	Cooper Wm	1201	Costa John C	206	Mullen John P
905	Crevier Joseph	1211	Furtado Joaquim	207	Blanchflower James
905	Higginbottom Cephas	1211	Souza Wm	207	Carvalho Antone
907	Grotsch Wm fruits	1223	Medeiros Antone	207	Riley Ernest
909	Saulnier Edmond tailor	*1229	Guerreiro John M	207	Smith Michael
911	Warren begins	1235	Rose Manuel C	209	Blouin Jules
925	Faford & Nerbonne dry gd	1235	Slattery Michael	209	Sylvia Gustav
927	Brunelle Samuel	1241	Nicholson Thomas	210	Cormier Odilon
927	Desorcy Camille	1245	Pimental Joaquim B	220	Tinkham crosses
927	Fournier Louisa	1245	Furtado Joseph	227	Ashworth Arthur
927½	Vaillancourt Alfred variety	1253	Woods Richard	227	Alber Joseph
929	Forand Joseph	1253	Woods Sarah A	227	Meyer August
929	Lambert Wm A	1253	Marsden David	*228	Caron Silvio carp
930	McGurk ends	1264	Grapo ends	229	Suffern Wm J
*933	Desautels Hughes contr	1320	Bonney ends	229	Hearne Thomas
938	Ruth ends	*1339	Page Mfg Co cotton goods	229	Hebert Philip
940	Levy Asher M tailor	1434	Orchard ends	238	Nash rd crosses
944	Slater Thomas variety	1458	Rockdale av begins	256	Whitman ends
945	Davenport Samuel	1578	Greenwood Joseph	280	Eugenia ends
		1598	Arruda Frank	302	Dumas Wm

Modern Electric Shop

William J. McGowan,
Prop.

HOUSE WIRING
FIXTURES, APPLIANCES
Telephone Connection

12 Newton Street, New Bedford, Mass.

Standard Plumbing & Heating Co.

1068 Purchase Street

130

W. A. GREENOUGH & CO.'S

Brook—Cont

- 302 Le Blanc Jacob A
- 302 Picard A barber
- 302 Belleville rd crosses**
- 303 Perks George
- 306 Fournier Henry J
- 307 Young Henry
- 316 Glennon crosses**
- 327 Laurel begins**
- 340 Query crosses**
- *346 Alie Adelard
- 351 Harding Elmer E
- 360 Central crosses**
- 374 Lajoie Amedee
- 375 Gonsalves Jason
- 377 Williams Millus
- 378 Shaw crosses**

BROOKLAWN AVENUE

- fr 665 Ashley boul to 466 Church
- 264 Ashley boul crosses**
- 297 Rochambeau crosses**
- 314 Milford crosses**
- 336 Lafayette crosses**
- 358 Maywood crosses**
- 398 Church crosses**

BROOKLAWN PARK DRIVE

- fr 2039 Acushnet av west wd 1
- 3 Crown Joseph
- 3 Towle Frederick H
- 4 Pickup James
- 4 Pickup Mary
- *5 Pegg Wm jr
- 7 Sylvia Louis
- 11 Darwin Otto

BROWNELL

- fr 219 Grape to 376 Court wds 4 5
- 24 Allen crosses**
- 34 Desjardins Paul
- 40 Farm crosses**
- 56 Bedford crosses**
- 60 Nicholson Edward
- 67 White Linden H
- *68 Almond Wa ter
- 69 Ryan crosses**
- *78 Hughes Thomas H
- *79 Converse George M
- *81 Hurll George P
- 84 Carroll crosses**
- *93 Brownell Ulysses G
- 98 Plymouth crosses**
- 110 Hawthorn crosses**
- *131 Browne Frederic T jr
- *137 Faunce Charles L
- *141 Clarke Edward E
- *145 Horvitz Morris
- *151 Hanna John T jr
- 156 Maple crosses**
- 168 Clinton crosses**
- 186 Arnold crosses**
- *192 Holmes Charles H
- *196 Dreher Walter E
- *199 Traves Alice B Mrs
- *200 Burns Wm A
- 201 Bradley Horace D
- *203 Peck B Hervey
- 204 Olsen Harry
- 204 Olsson Mina Mrs
- *205 Richards Arthur II
- *206 Smith Charles H
- *208 Scott Andrew
- *213 Fredette Hormidas J
- *216 Alves Manuel S

- *218 Fricker Oscar G
- 219 Johnson Luke
- 220 Donaghy Hugh L
- *223 Green Marshall J
- 223 Pittsley Herbert B
- 226 Clegg Edward
- 227 Carrier Archie
- 236 Union crosses**
- 241 Johnson John A
- 242 Potter Walter C
- *242 Tetreault Joseph
- 245 Cleary Elizabeth Mrs
- *246 Ellis Harry C
- *249 Miller Archie R
- *252 Rogers Edward L ice
- *253 De Grasse Charles II
- 254 Court crosses**

BROWNELL AVENUE

- fr 331 Carroll to 1180 Kempton wds 5 4
- 291 Croskup George D
- BUCHANAN**
- fr 299 Myrtle to 300 Mt Pleasant wd 2
- 170 Thornber Walter
- 170 Thornton Arthur W
- 177 Goldfarb Louis
- 201 Lague Alphere

BULLARD

- fr 335 Belleville av to west of 199 Ashley boul wd 1
- 5 Breault Octave
- 5 Josephs Solomon
- 5 Leblanc Napoleon
- 5 Czarkonsky Michael
- 5 Czepan Joseph
- 9 Budro Wm
- 9 Rutkowsky Joseph
- 9 Rutkowsky Justin
- 9 Tetreault Amedee
- 10 Achanas Simon
- 10 Joseph Ransen
- 10 Kristo Joseph
- 10 Samane Athanasios
- 12 King Frank
- 12 Rezip Mato
- 15 Gelo Arkim
- 15 Paiva Virginia
- 15 Kulpinski Casmir
- 15 Kaminska Wm
- 15 Politis Spiros
- 16 Kupe Taila
- 16 Pashun Shazuvien gro
- 16 Peters Francis
- 16 Sari Nelo
- 16 Cobo Hassen
- 16 Paskun Shazuein
- 17 Levesque Theodore
- 17 Silva Joaquim
- 17 Paiva Manuel
- 17 Frank Manuel P
- 18 Perra Francisco
- 18 Perry August
- 18 Alphonse Antone
- 18 Perreira Francisco
- 18 Wojkunski John
- 19 Alphonse Joseph
- 19 Morairtis Peter
- 21 Adam Shay
- 21 Abram Velich
- 21 Naby Rosho
- 22 Babineau Francois

- 22 Collette John
- 22 Dubois Emile
- 26 Racine Jules
- 26 Fournier Joseph
- 26 Jacques Eloise Mrs
- 26 Surprenant Ilector
- 27 Bourque Henry
- 29 Ferreira Joaquim
- 29 Medeiros Manuel
- 29 Pimental Joaquim A
- 29 Quintal Louis
- 31 Cabral Antone
- 31 Sylvia Manuel D
- 33 Gorka Sophie Mrs variety
- 34 Moreau Mary Mrs
- 34 Payette Louis
- 34 Nolin Elodie Mrs
- 35 Gorka Sophie
- 37 Grzelak Thomas
- 37 Martel Edward
- 37 Mello Antone
- 37 Surprenant John
- 37 Tremblay Peter
- 37 Lamontagne Alphe
- 38 Galipeau Alfred
- 38 Jonis John
- 38 Davigon Amedee
- 38 Barrieta Frank
- 38 Krywobtockki Arthur
- 38 Normandin Francois
- 48 N Front crosses**
- 54 Dragon George II
- 54 Couture Ernest E
- 54 Dagesse Arthur
- 54 Judd Alfred
- 59 Agrella Manuel
- 59 Fonnert Victoria
- 59 Kulas Victoria Mrs
- 59 Perreira Francisco
- 59 Souza Antone
- 60 Houle J Octave
- 60 Rainville Peter S
- 60 Colombe Arthur
- 61 Blanchette Napoleon
- 61 Bourbon Charles
- 61 Demanche Victor
- 61 Manville Joseph
- 61 Manville Armand
- 61 Nicholas Christos
- 64 Mroczkowski Bazil
- 64 Stec Frank
- 67 Whitman House
- 74 Acushnet av crosses**
- *77 Gauthier Joseph A
- *79 Carrier Rudolphe J undtkr
- 81 Brcton Joseph
- 81 Lafreniere Joseph
- 85 Begin Edward H
- 87 Hamel Joseph
- 87 Goddu Oscar
- 91 Langlois Joseph
- 91 Ledoux Moise L
- 91 Marion Mary L
- 95 Vigneault Stanislas
- 101 Racicot Elie
- 101 Morin Cruille
- 101 Bourque Demerise Mrs
- 105 Fouquette Joseph B
- 105 Kent Samuel W
- 109 Harrold Benjamin
- 109 Larochele Napoleon
- 109 Papineau Pierre
- 113 Kane Mary Mrs
- 115 L'Heureux Joseph
- 115 1/2 LePage Emile

WEEKS BROS.

PIANO AND FURNITURE MOVING LOCAL AND LONG DISTANCE TRUCKING
HARD AND SOFT WOOD

335 Kempton Street Tel. Bell 6223 NEW BEDFORD, MASS.

The Good Maxwell Sturtevant's Garage

NEW BEDFORD DIRECTORY, 1923

131

Bullard—Cont

- 115½ L'Heureux Napoleon
- 115½ Rock Joseph
- 115½ Rock Zecharie
- 115½ Landry Fred
- 117 Chausse George A
- 117 Michaud Demase
- 117 Poirier Alexander
- 122 Ashley boul crosses**
- 126 Fahy John B
- 126 Fortin Wm
- 131 Courtemanche Paul
- 131 Hlebert Eugene G
- 131 Labelle Aurthur
- 132 Rochsleau Frederick
- 132 Rocheleau Arthur
- 132 Poulin George
- 132 Gaucher Hormidas
- 132 Gendron Anita
- 132 Kane James L
- 133 Gonneville Eli
- 133 Heys Albert E
- 133 Lafleur Manuel
- 135 Tetreault George
- 135 Papozemos Soitros
- 135 Vasiladis Wm
- 136 Gunderson Martin
- 136 Lizotte Alma Mrs
- 136 Streetmater Peter
- 139 Demers Alexis C
- 139 Berthiaume Elzear
- 139 Demers Alexis
- 139 LeClair Henry
- 140 Messier George
- 140 Messier Trefle
- 140 Messier Omer
- 141 Schwartz John
- 141 Trudeau Wm A
- 141 Dupre George
- 142 Boucher Sinai
- 142 Regis Theophile
- 142 Vaillancourt John
- 145 Forcier Adolph
- 145 Richard Mary Mrs
- 145 Simard Alfred
- 146 Belohlaock Michael
- 146 Kalish Antone
- 146 Majndle Louis
- 147 Niedzwiechi Joseph
- 147 Wojciki Antone
- 147 Xintaras John
- 149 Cloutier Lucien
- 149 Courtemanche George
- 149 La Roche Alphonse
- 154 Kalisch Rose Mrs variety
- 158 Nat'l Spun Silk Co gate

BULLOCK

- fr 95 Willow to 30 Potter wd 2
- 7 Eccles Thomas
- 14 Austin crosses**
- 17 Hardy Albert
- 18 Watson John H
- 22 Foley Katharyn
- *22 Wetzel Carl F
- *26 Bourbo Wm D
- *26 Coupe Horace
- 27 Bliss Hubert
- *27 Dahill Margaret E
- 28 Nunes M Clarence
- *29 Manchester Edward E
- *30 Bullen Thomas
- *30 Lowe Charles T
- *31 Bunney Joseph

- 31 Trinity crosses**
- 34 Reed Wm
- 37 Taylor Alfred
- *38 Rigby Christopher E
- 39 Borden Raymond
- 39 Nichols Andrew F
- 41 Weatherington Alfred
- *41 Weaver Milton T
- 41 Erickson Carl H
- 46 Durfee crosses**
- *124 Bennett Ernest A
- *132 Jackson Mary A Mrs
- 144 Mt Vernon crosses**
- *151 Hickey Patrick
- 154 Cunliffe George
- *155 Whitelaw Samuel
- *158 Lord Thomas
- 159 Mitchell Edwin jr
- 160 Athol ends**
- 161 Newby Louis
- 166 Smith Rhodes
- *167 Margeson Thomas H
- 170 Poole Eugene B
- 174 Hollas John Wm
- *180 Cropper Ashworth
- 181 Potter crosses**

BUTLER

- fr 437 E French av to 554 Brock av wd 6
- *40 Borden Catherine A Mrs
- 41 Brindle Ralph
- *51 Leeman John
- *74 Senesac Archibald N Dr
- *81 Catterall John
- *89 Tetreault Henry
- 94 Swan ends**
- *104 Bond Wm
- 105 Barker Emily
- 105 Barker Misses
- 107 Logan Elizabeth
- 110 Astley Robert
- *115 Lewin Clara E Mrs
- *117 Phillips Allen L
- 130 Moss ends**
- *133 Blier August
- *135 Fauteux Louis Z
- 137 Stewart John
- 137 Aspin Edward
- 137 Whittaker Ada E Mrs
- 139 Fisher Henry
- 139 Richardson John
- 139 Richardson Wm
- *141 Clarkson George
- 141 Coakley John T
- 141 Cleveland ends**
- 148 Beanland Arthur
- *148 Walker Fred
- 152 Devine John
- 152 Norwood Wm
- *154 Robinson Fred
- 154 Robinson John K
- *157 Skinkle Arthur W
- *159 Neville Thomas
- 161 Haworth James E
- 162 Fern ends**
- 162 Darcy Margaret A Mrs
- *162 Hannigan John
- *163 Milotte Alphonse P
- 163 Bardsley James
- 165 Jackson John B
- *165 Marshall Fred
- 166 Pacheco Manuel
- *166 Lyonnais Raoul
- 168 Demarias France

- 171 Perra Louis A
- 189 Brock av crosses**

BUTTONWOOD

- fr 515 Court to 946 Kempton wd 4
- *12 Smead Henry J
- *12 Smead Etta M
- 13 Lake crosses**
- *15 Rogers Isaac T
- *16 Sequeira Victor J
- 17 Broadland Ole
- *20 Campbell Clarence
- *21 Kirby Frank B
- *22 Robbins Walter
- *23 Walker Frank
- *24 Murphy Edward L
- *25 Sparrow Hiram F
- 26 Crapo Walter E
- *27 Ames Lavon T
- 28 Morse Willard
- *29 Tattersall Warren
- *30 Cooke James S
- *31 Adshad Joseph
- *32 Winterson Henry B
- *33 Fay Roger T
- 35 Leonard Hannah F
- *36 Rau Misses
- 37 Blossom Frederick A
- 38 Besse Millage
- 39 Blossom Louis E
- 44 Kempton crosses**

BYRON

- fr 667 Allen to 226 Ryan wd 5
- 10 Henriques Severino
- 10 Nunes Joseph

CALUMET

- fr 371 Brock av to 394 W French av wd 6
- *6 Steele Wm
- *11 McAloon Edward
- *14 Piche Armand A
- 15 Bradley Arthur
- *16 Barns John J
- *16 Carter Louise Mrs
- *19 Hettinger Wm
- *23 Sparling Archibald E
- *27 Trepanier Harnidas J
- 31 Tessier Napoleon
- 35 Cate Charles F
- *39 Brownhill Alfred D
- 43 Gibson James R
- *47 Brownhill Richard A
- 53 Howard Richard
- *59 Livesey Albert
- *69 Nelson George
- 81 Hague Robert
- 93 Croasdale Thomas

CAMPBELL

- fr 579 Acushnet av to 436 Park wd 3
- 5 Sylvia Manuel
- *6 Hathaway's Laundry
- 9 Matthews James
- 9 Sylvia Katherine Mrs
- *10 Enos Fred
- 10 Fisher Grace L
- 15½ Darling Edgar W
- 16 Purchase crosses**
- 18 Coleman Mayhew
- 24 Pleasant crosses**
- 37 Pickens Daniel E phys
- 38 Price Mary Mrs

FIRMAN J. LECOMTE VIM and NASH TRUCKS

LAFAYETTE and NASH PLEASURE CARS

Telephones: Bell 4531--Auto 2187

115 Ashley Boulevard, New Bedford

Lumber

Est. THOS. W. CROACHER

Sash Doors, Blinds and all kinds
Builders' Supplies

Corner Water and Leonard Streets

Tel. connection New Bedford, Mass.

132

W. A. GREENOUGH & CO.'S

Campbell—Cont

- | | | |
|--------------------------------|--|--|
| *42 Hathaway Wm E | 156 Wood Emma J | 27 Cruz Nicholas |
| *42 Parker Herbert | 161 Edmands Wm L | 27 Santos Nicholas |
| *46 Ramsdell Frank E | *161 Schabel Joseph | 27 Silva Manuel |
| *53 Donahue Joseph | *162 Ryan John H jr | 27 Soares John P |
| 54 State crosses | *162 Church Howard L | 27 Soares Wm P |
| 54 Worth Harry W | 165 Clough Hazel M | *30 New Bedford Vocational sch |
| *55 Schuler Martha L Mrs | *165 Hadley Hannah M Mrs | *30 Acushnet av crosses |
| 56 Wilcox Elmira C | *165 Sherman Wilbur G | |
| *56 Dexter Howard N | *165 Phaneuf Hector D | CAPITOL |
| 56 Davis Elizabeth Mrs | 165 Phaneuf Alaric J | fr 409 Brock av to 372 W French av wd 6 |
| 57 Slocum Maria Mrs | 165 Sherman James H | 10 Tschagen Joseph |
| *59 Dixon Henry H | 165 Sherman Wilbur G | *10 Eden Wm |
| *62 Hathaway Henry C | *166 White Albert P | *10 La Fleur Louis H |
| 71 County crosses | 167 Barnes Chester A | *41 Frecau Joseph jr |
| *75 Cushman Joanna Mrs | *167 Morrill Wm B | 42 Viera John R |
| *75 Smith Francis N G | *168 Tinkham Clara H | 42 Darcy Caesar |
| *78 Woodland Robert H | 169 Maxfield Charles T | *42 Herbert Oscar |
| 79 Conant Mercy F Mrs | 170 Matthews Nelson W | 50 Suprenant Emma Mrs |
| *82 Webster Joseph W | 171 Goodwin Oscar R | 73 Margerison Arthur |
| *85 Hough George A | 171 Nunes Amaro | 73 Mitchell Nellie Mrs |
| *85 Maxfield Asha Mrs | 173 Backus Johanna F Mrs | 73 Moda Pannako |
| *86 Oesting F Wm jr | 173 Kelley Patrick | 73 Hettgering John |
| *87 Moore Mary Mrs | 173 Nickerson Alberto S | 76 Butterworth Edgerton |
| *88 Perry Laurence S | 174 Shawmut av crosses | |
| *88 Gaw Cooper | Sutcliffe John | CARLISLE |
| *89 Hathaway James L | 180 Dupuis Louise Mrs | fr 625 Ashley boul to 400 Church wd 1 |
| *92 Daffine John B | *183 Knox Wm J | 30 Rochambeau crosses |
| *94 Coolidge Jennie Mrs | *184 Judge John F | 46 Milford crosses |
| 97 Summer crosses | 189 Rogler Charles A | 61 Chace Helen Mrs |
| 98 Gilmore Margaret Mrs | 190 Chancery crosses | 74 Lafayette crosses |
| 101 Reed Matilda G Mrs | 190 Jones Clarence H dogs | 96 Maywood crosses |
| *101 Taylor Stephen H | *191 O'Brien James J | 110 Seabury crosses |
| 107 Chestnut crosses | *192 Hendrikson Andrew | 132 Church crosses |
| *109 Dingwell Henrietta Mrs | *196 Cree James | |
| 109 Simpson Augustus | *197 Bowen Charles H | CARLOTTA |
| *111 Vaughan Arthur S | 201 Francis Wm J | fr 39 Land northwest wd 1 |
| *113 Corey Agnes Mrs | *202 MacIlwain James | |
| *113 Wood James | 204 Apperson Walter H | CARLTON |
| 113 Cottage crosses | 205 Entwistle Wm T | fr south of Almy nr Acushnet av to north of Everett wd 1 |
| *115 Hewett Charles E | 216 Park crosses | |
| 115 Metcalf James | | CANNON |
| *117 Peck Albion S | | fr Cross nr S Water to 216 Acushnet av wd 5 |
| *122 Godfrey & Bonneau gro | 1 Holmes Wharf begins | |
| *123 Chace Horace S | *1 Wilkinson James jr coal in bags wholesale | CARNEY |
| *123 Clark Lydia A Mrs | 3 Leighton Edward | fr 481 Maxfield to 340 South wd 3 |
| *124 Howland George L | 3 Moniz John | |
| 124 Howland James L | 5 S Water crosses | CAROLINE |
| 125 Gordon Walter | *5 New Bedford Gas & Edison Light Co power sta | fr 175 Parker to 174 Mt Vernon wds 3 2 |
| 125 Maudsley George A | 8 Santos Michael | 65 Tilton crosses |
| 125 Mendell Reginald | 8 Teixeira Frank | *68 Peckham Samuel S |
| *125 Young Annie E Mrs | 9 Lopes Caesar | *68 Mendell David F |
| 126 Salter Wm F | 9 Tavares John | 84 Sylvester ends |
| *126 Silvia John S | 12 Gonsalves Querino J | 114 Robeson crosses |
| *128 Luce Frederick C real est | 12 Lopes Christian | 142 Willow crosses |
| 128 Powers Edwin B | 12 Silva Joaquina | 162 Austin crosses |
| 128 Williams Charles A | 12½ Lomla Mina Mrs | 216 Durfee crosses |
| 136 Worgren Charles | 14 Lopes Marcelino | 298 Mt Vernon crosses |
| 136 Worgren Vive | 14½ Andrade Manuel | |
| *137 Taber Charles G | 14½ Ribeiro Julio | CARROLL |
| 138 Houston Edmond A | 16 Andrade Manuel G | fr 89 Brigham to Dartmouth line wd 5 |
| *139 Luce Sarah L Mrs | 16 Antunes Antone | *47 Zeitz Harry |
| 141 Cedar crosses | 17 Cruz Joseph P | 48 Wick Gregory |
| *142 Bowen Louis B furn | 17 Fonseca Mary P Mrs | 50 Batchelder Percy |
| 143 Parks Wm J bicycle rpr | 18 Duarte Anna | *51 Dupuis Wilfred M |
| *144 Drew Edmund F | 18 Lovegrove Willis E | 52 Doyle Henry |
| 144 Luce Thomas E | 18 Rodrigues Benjamin | *55 Cowden Fred |
| *144 Drew Edmund F | 18 Santos Maurice D | *56 Wright Sarah J Mrs |
| 145 Knoblock Charles C | *19 Marr Margaret | *60 Lombard Andrew |
| 145 Parks Margaret Mrs | 21 S Second crosses | *61 Mello Victor |
| 151 Entin Samuel | 25 Gomes Joseph | *63 Bradley Alfred |
| 151 Andrews Olive Mrs | 25 Perry Philomina Mrs | *64 Savery Charles |
| 152 Potter Lester A | | *68 Francis Louis A Mrs |
| *154 Ritchie David F | | |
| *155 Negus Mahala S T Mrs | | |

Frigidaire
Lighting Plants
Milking Machines
Water Systems
Electrical Appliances
Fixtures

CRANDON BROTHERS

Electrical Contractors

DELCO Light Dealers

Phone 5619

Res. Tel's 1557-3 and North Rochester 19-23

816 Kempton Street

New Bedford, Mass.

AUTO ELECTRIC SERVICE, INC.

Factory Service for
 Bosch Magnetos, Westinghouse, Gray & Davis, Connecticut, Auto Lite, Atwater Kent Systems
 25 High Street
 Bell Phone 2567

NEW BEDFORD DIRECTORY, 1923

133

Carroll—Cont

- *72 Barstow Ann H
- 73 Schultz Annie
- 73 Francis Wm A
- 75 Mansfield Edward W
- *76 Lewis Hurd P
- *77 O'Neill Murray
- *80 Washburn George E
- 92 Snow Wm J
- 93 Morrissey Wm J
- 96 Coburn Mary E Mrs
- *96 Coburn Florence E
- 103 Brownell crosses**
- *109 Anderton John J
- *114 Collins Charles D
- *118 Rigby John
- *119 Kilburn John F
- *123 Swan Wm A
- *127 Mahoney Dennis J
- *129 Davis Stephen S
- 138 Palmer crosses**
- 138 Carreia Tresdon
- *138 Robinson Mary
- 164 Reed crosses**
- 188 Rockdale av crosses**
- 239 Whittier crosses**
- 288 Burns crosses**
- 331 Brownell av begins**
- 344 Dartmouth line crosses**

CARSON

fr Dutton nr 1241 Ashley boul
 north wd 1

CARVER

fr 205 Dawson to 260 Tarklin Hill
 rd wd 1

CASWELL

fr 201 Tarklin Hill rd north wd 1

CAWLEY

fr Barnard nr Acushnet av east and
 west wd 1

CEDAR

fr 95 Court to 42 Durfee wds 4 3 2

- 16 Court crosses**
- 18 Beltenoit Milza Ers
- *18 Hois Joseph
- 19 Union Baptist Church
- *22 Manter Bessie N
- 22 Wood Annie D
- 23 Parham J Tunstall
- 23 Thomas Xenophon Dr
- 24 Luce Jeremiah L
- *24 Rider Eugene A
- *25 Dantsizen John G
- *27 Hamilton Ralph L
- 27 Niles Abram J
- 29 Whiteside Rebecca Mrs
- *29 Harwood Wm S
- 33 McDonald Mary
- 33 Gast Paul A
- 34 Morgan crosses**
- 35 Swift Frank H
- 36 Barney Harold S
- 36 Treadup Harriet Mrs
- 36 Wheldon Joseph
- 38 Finlan Misses
- 38 Slattery Patrick
- *39 Diamond Mary J
- *39 Higgins Annie Mrs
- *43 Staton Governor H
- *48 De Barros Carl

- 48 Oliver Clarence W
- 48 Elm crosses**
- 50 Francis Reginald
- 52 Moore James T
- 53 Jones Lavina Mrs
- 61 Stevens Robert C
- 62 Middle crosses**
- 67 Cuvilje Sarah J Mrs
- 67 Sprott Alma F Mrs
- *68 Haddocks Richard A
- 68 W High begins**
- 71 Valentine Freeman
- 71 Carter John W
- 75 Alves Louisa Mrs
- 75 Johnson Sylvia H Mrs
- 75 Sadler Leon E
- 76 Charles Vivett
- 76 Hurd Joseph
- 79 Dennis Manual R
- 80 Loving Ella Mrs
- 80 Moore Charles A
- 80 Offley John W
- 81 Carlen Oscar
- 81 Macomber Edward C
- 82 Bargasse Lewis C
- 82 Harrison James F
- 82 Robinson Wm A
- 82 Peli Walter D
- 82 Walter James B
- 83 Dias Margaret H Mrs
- 83 Henderson Mary A Mrs
- 83 King Florence M Mrs
- 84 Pina John boot black
- 85 Maucioni Charles tailor
- 86 Abbott Frederick A barber
- 90 Kempton crosses**
- 91 Dyer Jessie W
- 91 Weeks Bert
- *96 Jones George W
- *106 Befuhe John F
- 106 Mill crosses**
- 107 Douglas Lizzie Mrs
- *107 Oliver Garrison L
- 107 Williams Rhodes T
- 108 Osborne Mary Mrs
- 110 Lewis Mabel L Mrs
- 111 Bryan Horace H
- 111 Barbour Albert J
- 114 Cook Florence E
- *114 Ritter Adelaide Mrs
- 115 Russell Edward E
- 115 North crosses**
- 117 Gifford Ruth A Mrs
- 120 Hayden Edward D
- 121 Monterio John
- 121 Revallion Wm
- 123 Gomes Peter
- *123 York Wm
- *124 Andress Benjamin A
- 127 Lacerda Thomas
- *127 Lloyd Wm B
- 128 Bryon Annie M
- *129 Howland Sarah F Mrs
- *132 Hubbard Sarah E Mrs
- 135 Johnson Laura A Mrs
- *135 Place Leonard L
- *135 Tripp Carrie E Mrs
- 136 Jones Wm F
- 137 Hillman crosses**
- *141 Frawley Edward F
- *142 Donaghy Alexander var
- 143 Healey John C
- 143 Wilcox Susan Mrs
- *144 Donaghy Alexander
- *146 Almond Wm

- 147 Clark Ernest
- *148 Ellis Frank E jr
- 151 Johnson Onslow
- 151 Souza Arthur E
- 151 Wilbur Amelia Mrs
- 152 Smith George T
- *155 Guinn John C
- 155 Guinn Stanley N B
- 155 Ellis Harry R 2nd
- 156 Scarborough Elizabeth W Mrs
- *157 Johnson Albert J
- *158 Dade Isaiah C
- 160 Lucas Everett E
- 167 Foster Wm J
- 169 Maxfield crosses**
- 170 Cedar St School 407
- 171 Pina John
- 171 Runnells Bernard
- 173 George James
- 173 Vidal Emile
- 174 Ellis Clara L Mrs
- 174 Cannon Frank W
- 177 Johnson Walter
- 178 Smith Elizabeth
- *178 Lowther Wm H
- 179 Jackson Albert H shoe rps
- 185 Besse Lemuel F
- 185 Borden Annie Mrs
- 186 Sycamore crosses**
- *187 Wood George A
- *191 Brown Wm L G
- *191 Brown W S florist
- *192 Lawton Albert W
- *193 Fogg Frederick E
- 197 Murray John F
- 198 Blackwell Charles H
- 198 Johnson Joseph
- 199 Ellis Frank E
- *201 Grew John W
- 201 Herman Julius F
- *202 Becker Charles J
- 202 Becker Leslie E
- 204 Harper Sarah E Mrs
- *206 Ellis Frank E jr shoe repr
- *208 Morrill Wm B variety
- 210 Smith crosses**
- 210 Moquin Henri barber
- *214 Boomer Amy C
- *216 O'Brien Timothy J
- 217 Bailey James E
- 219 Manchester James B
- 225 Gooding Charles H jr
- 227 Bowen Sarah E Mrs
- *229 Bowen Louis B
- 231 Campbell crosses**
- 233 Hewitt Everett L
- *239 Drew Moses C
- 239 King Elizabeth D Mrs
- 240 Louis Thomas W barber
- *244 Luce Walter A L gro
- *245 Luscomb Isabella
- 246 Chaves Manuel V
- *248 Inman Harry C
- 249 Willis crosses**
- *252 Koster Jacob gro
- *253 Tripp Norris H metal cntr
- 258 Haynes Chester B
- *269 Cowing Clarence E
- *271 Lilley James E gro
- *273 Richardson George C
- *273 Crabtree Frank
- 273 Richardson & Crabtree used cars
- 274 Parker crosses

C. E. Beckman Co.

AWNINGS

15-35 Commercial Street

Tel. Bell 5010

Hammocks

Tents

AUTOMATIC TELEPHONE CO. OF NEW BEDFORD

43 WILLIAM STREET
AUTOMATIC TELEPHONE BUILDING

134

W. A. GREENOUGH & CO.'S

<p>Cedar—Cont</p> <p>*274 Berard Napoleon J jr drugs</p> <p>276 Murphy Thomas J</p> <p>*276 Berard Napoleon J jr</p> <p>*278 Barrett John R</p> <p>*279 DeMoranville Dennis</p> <p>280 Godbout Edward baker</p> <p>*280½ Godbout Edward</p> <p>*280½ Maxcy Wm</p> <p>*282 Donovan Matthew</p> <p>*283 Jennings Cora Mrs</p> <p>283 Reed Leander M</p> <p>*285 Darling Wm M</p> <p>*285 Soule George A</p> <p>286 Boomer Cynthia F Mrs</p> <p>286 Viens Edward L</p> <p>287 Bettencourt Frederick E</p> <p>287 Mosher Mary E Mrs</p> <p>*290 Simmons Thomas E</p> <p>*292 Mitchell Andrew F</p> <p>*292 Mitchell Bertha L Mrs var</p> <p>294 Leonard James</p> <p>*294 Levesque Joseph</p> <p>295 McLean James</p> <p>295 Leonard Peter</p> <p>*295½ Leavitt Charles L</p> <p>*297 Kelley Wm L</p> <p>297 Ross John</p> <p>298 Norton Patrick J</p> <p>298 Wood Mary F Mrs</p> <p>300 Hurl John E</p> <p>300 Wood Clarence D</p> <p>301 Freeman Wm N</p> <p>301 Hayden Parthenia Mrs</p> <p>302 Lavoie Henri barber</p> <p>*303 Cornell Schuyler C</p> <p>303 Brownell Sara H</p> <p>304 Ross George N</p> <p>*304 Murphy James P</p> <p>305 Covill Charles</p> <p>305 Richardson Laura M</p> <p>308 Puritan Grocery Co</p> <p>316 Locust crosses</p> <p>319 Cashman Thomas</p> <p>319 Manchester Stephen F jr</p> <p>321 Weller Clara L Mrs</p> <p>321 Westgate Frederick D</p> <p>*322 McCullough Frank B</p> <p>323 Como Napoleon</p> <p>324 Schneider Raulo O</p> <p>325 Marvel George</p> <p>325 Potter Thomas A</p> <p>*326 Ritchie Rachel</p> <p>327 Marshall Lewis</p> <p>*327 Read George P</p> <p>327 Maitland begins</p> <p>*328 Tripp Charles H</p> <p>*328 Prifogle George E</p> <p>329 Burns Robert T</p> <p>329 Danesch Mary Mrs</p> <p>330 Reynolds Edward A</p> <p>*330 Johnson Clinton A</p> <p>*331 Brownell Sherod M</p> <p>331 Powers Philip A</p> <p>332 Tetreault Alphee</p> <p>332 Paquette Simon J</p> <p>*334 Quinlan Thomas J</p> <p>335 Tynan Sarah J</p> <p>*337 Frawley Rose M Mrs</p> <p>*338 Lyons Thomas H</p> <p>*340 Fatull Peter</p> <p>341 Trawley David E</p> <p>*341 Hewitt Everett L</p> <p>342 McIntyre Margaret A Mrs</p> <p>*343 Cotter Mary T</p>	<p>343½ Vacant store</p> <p>344 Connor John T Co gros</p> <p>*344 Thomas Walter N</p> <p>344½ Connor John T Co gros</p> <p>345 Chaney Simeon N W var</p> <p>346 Goldrick James F</p> <p>348 Leontire Alex barber</p> <p>348½ Hargreaves Wm prov.</p> <p>350 Robeson crosses</p> <p>350 Karcher Abbie Mrs</p> <p>*350 Pickett Thomas P</p> <p>*355 Riley John E</p> <p>*358 Luce Walter A L</p> <p>358 O'Hara Thomas F</p> <p>*360 Hutchinson Wm F</p> <p>*360 McDermott Charles W</p> <p>*360 McNealley James A</p> <p>*360 McNulty Thomas</p> <p>*361 Knowles Elizabeth A</p> <p>363 Krumbholz George A</p> <p>366 Willow crosses</p> <p>366 Plummer Margaret J Mrs variety</p> <p>*367 Lavoie John B</p> <p>367 Farley Peter</p> <p>367 Ogden James H</p> <p>370 McCartney Wm</p> <p>*370 Schlais Leopold</p> <p>371 Beaudry Romeo</p> <p>371 Knowles Joseph</p> <p>371 Laberge Manuel</p> <p>*372 Clark & Herzog plb & hgt</p> <p>374 Vacant</p> <p>375 Calnan Katherine</p> <p>375 O'Brien Ellen</p> <p>376 Lang Wm J gro</p> <p>*377 Otis Edward F druggist</p> <p>378 Austin crosses</p> <p>378 Gagnon Eugene</p> <p>379 Bardsley Caroline H</p> <p>379 Ellis Washington P</p> <p>379 Lang Wm J</p> <p>379 Peters Antone L</p> <p>381 Ellis Washington P sh mkr</p> <p>382 Riley Catherine A Mrs</p> <p>382 Tripp Effie M Mrs</p> <p>383 Brophy Edward O</p> <p>383 LaPlante Wm</p> <p>383 Parkinson Wm</p> <p>386 Bischko John</p> <p>386 Shannon Nannie</p> <p>386 Thompson Samuel</p> <p>389 Gifford Margaret Mrs</p> <p>389 McWhinnie Margaret Mrs</p> <p>*390 Hickey Margaret Mrs</p> <p>*393 Geary & Geary gros</p> <p>394 Graham Charles S</p> <p>394 Miller Thomas</p> <p>395 Demaranville Gilbert</p> <p>397 Allen Wm R</p> <p>397 Joseph Frank</p> <p>*400 Dalrymple Edward E</p> <p>402 Washburn Winfred R</p> <p>402 Collins ends</p> <p>405 Trinity begins</p> <p>*407 Johnson Levi R</p> <p>408 Rouse Stanley W</p> <p>408 Valladoa Frank B</p> <p>*410 Kent Mary E Mrs</p> <p>*411 Hill Herbert D auto rpr</p> <p>*411 Hill Wm</p> <p>*411 Whittaker James M</p> <p>*412 Gifford Samuel F</p> <p>413 Sullivan Patrick</p> <p>413 McCarthy Patrick</p>	<p>*414 Hilton Thomas E</p> <p>415 Kenney James</p> <p>417 Durfee crosses</p> <p>CEDAR GROVE</p> <p>fr 91 Belleville av to 156 Mr Pleas- ant wd 2</p> <p>102 Belleville av crosses</p> <p>104 Ansay Arthur</p> <p>104 Dion Joseph</p> <p>104 Jaminsky Michael</p> <p>104 Jennings Martin F</p> <p>104 Nuseck Anthony</p> <p>104 O'Gara Peter</p> <p>104 Pocrifka Mary Mrs</p> <p>104 Romanowicz Stanley</p> <p>104 Rymasiewicz Joseph</p> <p>104 Vasco Jose</p> <p>108 Cardoza Sylvester</p> <p>108 Devlin Mary</p> <p>108 Coury Frank</p> <p>108 Januarjo Jose</p> <p>108 Medina Antone</p> <p>108 Santos Joseph</p> <p>108 Silva Joseph</p> <p>115 Moura Anthony</p> <p>115 Nunes Manuel</p> <p>115 Praedo Drusilla Mrs</p> <p>110 Carvalho Joseph</p> <p>110 Costa Augusta</p> <p>110 Martin Antone</p> <p>110 Ferreira Matthew</p> <p>110 Lucas John</p> <p>110 Mendes Antone</p> <p>110 Oliver George</p> <p>120 Salusky Nathan</p> <p>120 Morris Manuel</p> <p>120 Carneiro Antonio A</p> <p>120 Wajda Stanley</p> <p>124 Slovak Anthony</p> <p>124 Slovak John</p> <p>124 Wisniewski Stanley</p> <p>125 Printschuh John</p> <p>125 Cotter begins</p> <p>126 Rymut John</p> <p>126 Smola John</p> <p>126 Piedack Michael</p> <p>131 Aguiar Joseph F</p> <p>131 Cambra Joaquim</p> <p>131 Galowiz Frank</p> <p>131 Bloom B Moses</p> <p>132 Mattos Manuel</p> <p>132 Pontes Marks</p> <p>132 Pucisno Michael</p> <p>137 Smith David</p> <p>137 Reich Benjamin</p> <p>137 Pavao Joseph</p> <p>137 Woodman Frank</p> <p>148 Kerearakos Charles</p> <p>151 Polansky Maurice</p> <p>151 Cohen Sarah</p> <p>151 Cohen Meyer</p> <p>151 Kapner Hyman</p> <p>152 N Front crosses</p> <p>154 King Wm</p> <p>154 Tsoprakes Charles</p> <p>154 Langlois Leonidas J</p> <p>154 Lavoie Jules</p> <p>154 Leclair Eugene</p> <p>154 Lapierte Henry</p> <p>159 Stupalski Joseph</p> <p>162r Lefthowicz Henry</p> <p>162r Shalski John</p> <p>164 Boldigus John</p> <p>164 Sonales John</p>
---	---	---

E. H. ROLLINS & SONS
 Founded 1876
 Room 3 Cornell Bldg., New Bedford
 200 Devonshire Street, Boston
 Telephone Bell 5954

PELEG H. SHERMAN 505 COUNTY ST. FUNERAL DIRECTOR AND EMBALMER

OFFICE PHONES
Bell 690-W Auto, 1305

RESIDENCE PHONES
Bell 690-R. Auto, 1306

Squire S. Davis Co.

Tel. Bell 874

416 Acushnet Avenue

DISTRIBUTORS OF



MOTOR CARS

NEW BEDFORD DIRECTORY, 1923

135

Cedar Grove—Cont	280	Levesque John	436	Bourbeau Silva
164 Smalicz John	280½	Fortin Alphonse	436	Doyle Andrew gro
165 Zelinski Adam	284	Meduski Joseph	436	Everett James
165 Zelinski Anthony	284	Pawelczyk Grazella	436	Leclair Adelard
167 Jalbert Joseph	284	Tworij Michael	437	Blackburn John
167 Marchessault Joseph	288	Barriteau Victor	437	Duckett Edmund
167 Clarence Brandie Mrs	288	Perillo Antonio	437	Coates Samuel
167 Howard begins	288	Pritchard John	461 Myrtle crosses	
174 Vacant	288r	Peck Frank	476	Conway John T
176 Motta John	288r	Pelletier Rose A Mrs	476	Howarth Wm W
176 Zigel Andrew	288½	Lamontagne Theophile	476	Kane John A
179 Golda Blaza	292	Gerry John variety	479	Harrington Jeremiah
180 Faferara Joseph	292	Stopka John	*479	Hackett Wayne
180 Shekowsky Mary	292	Szopa Carolina Mrs	479	Mullins John
180 Mishar Barbara Mrs	297 Blackburn begins		*480	La France Philip
184 Chapelle du Calvaire	Talarico Charles		*482	Faiella Enrico phys
194 Cabral Manuel	301 N Y N H & H crosses		483	Cross Thomas S
194 Matyjanowski Walter	312 Purchase crosses		*483	Hoyle John H
194 Medeiros Manuel	Radorio Rachel		*483	Moreau Delphis jr
195 Cedar GroveSt School	Shanahan Hugh		502 Summer crosses	
196 Calvary Chapel	Piavino Peter		534 Mt Pleasant crosses	
200 Haberek Catherine	Gagliardi Palestino			
200 Paiva John	Giordano Raffaele			
201 Blanchette Stanislaw	Spadazzi Rita			
201 Butterfield Ralph	Cantelli Paul			
203 Finch Mary	Finni Geremia			
206 Mailloux Paul	Snape Margaret Mrs			
206 Masola Stanley	Russell Arthur L			
208 Mailloux Prosper	Andernton George			
208 Plaschak Michael	Groh Abraham			
209 Bertrand Napoleon	Groh Maurice			
209 Laventure Joseph	Potts Joseph			
210 Krvolek Stanley	Potts Thomas A			
210 Steligo Stanley	Russell Arthur L			
211 Graves John	344 State ends			
211 Brillion Edeas	Cummings Rose V			
211 Lakevich Ignace	Hollywood Patrick			
212 Rolnick Paul	Marshall Frank H			
212 Pyteraf Michael	Lareau Edward			
212 Pilis Waiszynier	Pittsley Arthur			
214 Vacant	Egan John			
216 Tremblay Narcisse tmstr	Gilmore Wm			
217 Duquette Ernest	Stevenson Richard			
217 Hamel Henry	Lewis Margaret Mrs			
221 Arseneault Joseph	Lenhart Mary A			
226 Acushnet av crosses	367 County crosses			
245 Wilkinson George V barber	Bannister Joseph H			
247 Bibeau Louis O	Cooper John			
247 Racette Edmond U	Horenstein Max			
253 Ironsides Elizabeth Mrs	Perreault George			
253 Prijja Josephine	Vegan Herbert			
253 Sullivan Stephen H	Boardman Horatio			
254 Bessette Rachel	Boardman Margaret			
254 Brody Robert	Boardman John W			
254 Lareau Edward	Fernandes John			
256 Kearney Wm	Antone Joseph			
256 Dempsey Joseph	Caton John			
257 Coyne Michael	Lipson Sarah E Mrs			
257 Gotham James E	*399 Baldwin Walter			
257 Kenney Patrick J	*399 Holmes Samuel			
258 Hampson Thomas	Connor John			
258 Ashley boul crosses	405 Reynolds crosses			
258 Martel George	Mellor Percy			
274 Arendt Walter	Reedy John			
274 Wirziarski Joseph	Reul John			
274 Czubek John	Entwistle Wm W			
275 Strojny Stanley	Garry Wm			
279 Baviesh John	Morgan Ernest			
279 Podsalo Andrew	Fell Charles			
279 Joworek Eugene	Majndle Wm			
279 Alberski Stanislaw	Pollitt James W			
279r Pelc George	Brown John C			
280 Barishefsky Joseph	433 Stones Henry			
280 Fortin Justinin	433 Schick Leo			

JAMES A. GROURKE
 Bell Tel. 6538
 Room 202 Olympia Building, New Bedford, Mass.
 Accountant :
 Income Tax :
 Auditor :
 Specialist :
 ..

AKIN-DENISON CO. 231 Union St., 1218 Acushnet Ave.
 129 Cove St. Walnut, cor. Water
Paints - Oils - Varnishes - Brushes

Mr. & Mrs. Frank E. Francis
Embalmers and Registered Undertakers
DAY AND NIGHT CALLS ANSWERED
MOTOR AND HORSE DRAWN SERVICE
100 BONNEY
 Tel. Bell 5424 and Bell 2996M.

WORDELL & McGUIRE CO.

CLOTHING AND FURNISHINGS FOR DAD AND HIS LAD
778 PURCHASE STREET **At The Sign of the Street Clock.**

136

W. A. GREENOUGH & CO.'S

<p>Central—Cont</p> <p>148 Labrie Jessie Mrs 148 Isabelle George *149 Lafferty John A 152 Vacant 157 Bergeron Hormidas 158 Bachand Claire Mrs 158 Bultot Jean 158 Le Blanc Eugene 158 Morrell Wm M 158 Fanteaux Wilfred 158 Trahan Emile *159 Turcotte Edward E 161 Provost DeForest 164 Bedard Hilaire J 164 Lapointe Joseph 164 Quillette Phydine 165 Bacon Edward *168 Clayton Margaret H Mrs 168 Godard Napoleon 168 Lemieua Wilfred 169 Barlow Mary Mrs 173 Hilditch Samuel 174 Bergeron Hormidas 174 Counsell John 174 Cutler Arthur 175 Saulnier Hyacinthe 177 Pepin Donat 180 Arlington crosses 184 Poirier Peter R 186 Souza Joseph H 192 Kershaw Thomas 193 Melanson Jude *196 Medeiros John K 197 Bennett Albert 200 Auclaie Amedee 201 Foster Isabella Mrs 204 Champagne Wm J 204 Finch Albert 205 Ramsbottom Archibald 208 Nadeau Alfred *208 Vezina Hector A 209 Wade John W 210 Languaird Wm 212 Rioux Alfred J 213 Haworth Wm 214 Houghton Harold 216 Houghton John jr *217 Cousin Victor 228 Ashley boul crosses *232 Richard John B 234 Lizotte Emile 245 Turner Joseph 245 Trepanier Anthony 245 Blecher Francois 247 Shaw John A 254 Stys Michael 260 Blanchard Philias *276 Blue Ribbon Laundry 276 Lang Julius 292 Brook crosses 304 Hamel Amedee 308 Deshaies Alfred 336 Mosko Antonio 358 Church crosses 370 King crosses</p>	<p style="text-align: center;">CHAFFEE</p> <p>fr east of 2774 Acushnet av to west of 976 Church wd I</p> <p>000 Bourreault Victor 000 Savaria Joseph 000 Catanho Vincent J 000 Berube Antoine 000 Rock Origene 000 Gonsalves John R 000 Acushnet av crosses 000 King Thomas 633 Lamontagne Joseph 637 Boyes Joseph 1022 Souza John 1026 Cosmos Andre 1026 Cosmos Henry 1034 Loranger Pierre S 1034 Tripp Herbert L 000 Langton John 1045 Wiles Douglas 1049 Rezendes Joseph 1054 Ashley boul crosses 1064 Carson crosses 1082 Wendover ends 1102 Oswald ends 1122 Arruda John S 1113 Lagesse Sinai 1113 Masse Joseph 1130 Heywood ends 1158 Coyne ends 1164 Wildwood rd crosses 1230 Church crosses</p> <p style="text-align: center;">CHANCERY</p> <p>fr 133 Hawthorn to 184 Robeson wds 5 4 3</p> <p>24 Flynn Thomas C *24 Smith Bernard P *25 Greene Fred W jr 26 Maple crosses 31 Lincoln Clifton H *36 Tripp Edna A 39 Horr Mary *47 Goss Robert A 48 Clinton crosses 49 Francis Wm J 49 McMahan James J 49 McMahan James 50 Handley John H *51 Fuller & Howard auto rpr *52 Martin Byron S *52 Downs Emily G Mrs nurse *52 Francis Lillian nurse 58 Arnold crosses 60 M C O F Hall 61 Barrett James J 61 Moran Ellen Mrs 62 Doran Samuel L 62 Cleveland George H V D 63 Noble Frederick W 63 Sylvaria Arthur *64 Sweet Herbert L wood *65 Dexter John garage 67 O'Leary Margaret 67 Sampson George W 68 Carr Cornelia 68 Gonsalves Manuel *71 Fredette Joseph H 72 Chase George F *73 Howland S D & Co towel sup 74 Fitton Wm 77 Camara Joseph 77 Judson Delia 78 Donaghy Annie Mrs</p>	<p>81 Robinson John B *82 DeWolf Charles H 83 Barrows Frederick S *83 Cook John F *85 Brady Thomas *86 Brightman Kenneth H *86 Crapo George W *86 Howland Stephen D *87 Hopkinson Arthur M *88 Wilder Wm S *89 Davis David D 89 Jones Philip H 102 Union crosses 103 Dyer Earle O *103 Taylor Walter J *107 Coxen Charles H *107 Farris Carrie E Mrs *114 McAfee Emma A *115 Gay Harry M *116 Townsend Walter R *117 Paul George H *118 Mullaney Angela Mrs therapist *119 Pierce Margaret A 122 Court crosses *129 Privoff Hyman *131 Rubinstein David *132 Acme Laundry 133 Marmaros Sam *135 Captain Christopher *137 Mitchell Theodore E 139 Metcalf Frank M 140 Morgan crosses 142 Pompier Victor J 142 Hautman Peter *144 Vancini Frank *147 Anderson & Olsen heating 150 Dutton Edward *150 Belgard Edward J 152 Fortuin Henry K *157 Olsen Olaf M *157 Craig John E W 160 Elm crosses *162 Riley John S *170 Dow Wm A 170 Bradshaw James E 170 Tabor Philip A *178 Sylvia Constantine M 178 Middle crosses 182 Spooner Arthur C *183 Almy Louis H *183 Potter Daniel Y *184 Hennessey John J 184 Wampler Clarence O *185 McCarthy Cornelius J *185 Healey Edward H *186 Gardner Charles E 186 Cunningham George W 187 Winner John B *187 Crowell Theodore P *188 Smith Elias G *189 Flaherty Ellen Mrs 190 Harlow Henry pntr 191 McGreevy Mary Mrs 191 Bishop Wm E 192 Bulgar John jr 192 Busby Clarence O *193 Phinney Otis B *193 Neagus Melvin 194 Carter Frisby A L 194 Minot Eustace L 194 Williston Hiram L 202 Kempton crosses 205 Frost Gertrude M Mrs 207 Slocum Wm L jr</p>
---	---	---

CENTRAL AVENUE
 (See Central wd I)

CENTRE

fr 100 Front to 32 N Water wd 4

*15 Brightman Bros paint mfr
 *27 Hathaway D L & Son bldrs

"Exide" BATTERY SERVICE

Giant Storage Battery Co. 408 County St., New Bedford
 Telephone 4180

PAINT and HARDWARE

Bell Phone 4233.
NORRIS
738 PLEASANT ST.
Opp. New Hotel.

NEW BEDFORD DIRECTORY, 1923

137

Chancery—Cont

210 Colwell Sarah J
*213 Perry Lydia A Mrs
213 Wilson Daniel
213 Tripp Lydia Mrs
214 Mill crosses
219 Shaw B Summer
223 Taber Louise Mrs
224 Cobb Rufus B
224 Friezell Amasa R
227 Mendez John
235 Swan Walter A
236 North crosses
239 Blackwell Emily J Mrs
240 Keach Thomas R
242 Welch Charles A
242 Wall Emma Mrs
243 Goncalves Lilia Mrs
*248 Fabio Wm M & Son trkg
249 Goodwin Oscar H
250 Kilton Julia I Mrs
*256 Wright Caroline E Mrs
260 Hillman crosses
275 Keen begins
288 Maxfield crosses
299 Bates Benjamin M
299 Forrester Joseph L
299 Haskins Charles A
299 Tracy Mary P Mrs
306 Nelson John F
307 Sycamore crosses
308 Plant Ernest
311 Foley Thomas
313 Crapo Thomas A
315 Norris Wm N
317 Weeks Chester
319 Mahoney Ellen Mrs
326 Smith crosses
*341 Wilcox Willis R
350 Campbell crosses
367 Gosses Mary E Mrs
371 Gifford Frederick G
372 Willis crosses
373 Gabriel Samuel E
374 Smith Carleton
*374 Sullivan Cornelius B
374 Spooner Harry L
375 Magnett Emma B Mrs
*404 Boyle Daniel J
*407 Buckley John P
*408 Macy John S
411 Reardon Patrick P
*411 Cox Owen J
415 Lawton Richard E
*415 Burke Harry
416 Parker crosses
*419 Murphy Patrick
426 Hurlil Daniel
*427 Canavan Patrick
428 Coffin Earle L
*434 Rose Henry
434 Motta Wm
443 Shaw Ida Mrs
445 Hutchinson George
*445 Hall Lewis
446 Lawrence Mary
446 Sylvia Joseph A
449 Barlow Samuel W
*449 Moniz Mary Mrs
456 Mendell David T
*457 York Alfred H
*461 Metcalf George F
*463 Stafford G Malcolm

465 Cowen Marshall L
466 Tilton crosses
469 Lindley Charles
*471 Hoyt James H
*471 Sawyer Albert H
*475 Connell Daniel A
475 Cowing Clarence H
483 Sylvester begins
487 Davis Ellen F Mrs
*487 Santos Antone
491 Kelly Joseph
*491 Seddon Arthur J
501 Robeson crosses

CHARLES

fr 356 Brock av east wd 6
163 Payton James B
*163 Whittaker Fred
*167 Hilton Nellis
167 Payton Harry
171 Brown Thomas
171 Hollywood John

CHATHAM

fr 257 Dawson to 328 Tarklin Hill
rd wd 1

CHEROKEE

fr 4207 Acushnet av to East wd 1
51 Morton av crosses

CHERRY

fr 47 S Sixth to 394 County wd 5
18 Howland ter begins
27 Seventh crosses

CHESTER

fr 483 Hillman north wd 3

CHESTNUT

fr 319 Kempton to 50 Robeson
wds 4 3

*6 Green Nellie A
6 Kydd Laurence
*11 Morgan Arthur D
13 Mill crosses

*15 Kenworthy Clara Mrs
*17 Davis Charles E
*21 Taber Hattie E Mrs
25 Hubbard Catherine Mrs
*27 Tompkins Clara L Miss
27 Smith Alfred E

North crosses

30 Pierce Julia R Mrs
30 Hunt Julia A
*35 Wilde Ezra C
*39 Manchester Wm F
*40 Moore Robert S Rev
*44 Sauve Arzelia L
*45 Webber Harvey H
47 Potter Charles W H
47 Dumas Fred F
48 Hillman crosses
*53 Hammet Valmour A var
54 Sisson Emma B Mrs
*54 Haskins James L
*55 Vaughan Charles E
59 Huxford Charles B
*60 Pitman Wm H
*61 Reed James A
*64 Wright Ella L F Mrs
65 Hoyle Charles
65 Hurley Bridget A

*69 Haskins George W
*69 Watson Mary B
70 Maxfield crosses
*74 Laughlin Eliza G Mrs
*78 Ruggles Clara Mrs
*79 Allen George E
*81 Morrill True C
*82 Baker Sarah S
*87 Lewis Burton A
*89 Morton Walter P
*90 Sycamore crosses
*95 Haskins Elmore P
95 Haskins Susan F
*96 Crocker Thatcher B
*100 Smith Wm
101 Howland Sarah M
*101 Brightman Anna A
*103 Look George E
*103 Lawton Robert T
*106 Sharples Arthur W
*107 Tarr Wm
109 Wright Charles H
109 Babcock George A
110 Smith crosses
116 Flannery John
116 Southworth Josiah
117 Woodland Robert H gar
*120 Forbes Thomas H
126 Fuller Nelson
*127 Perkins John A
*130 McMann Hugh
131 Brown Harry A
*131 Sequin Felix C
131 Campbell crosses
*133 Fairbrother Hazel
*133 Geddis Wm
*134 McAuliffe Catherine I Mrs
*135 Douglas Fred
*135 Kavanaugh Thomas F
*136 Allen Edward F
*136 Church Eunice S
137 Gifford Emily M Mrs
*137 Swift Obed N
*139 Paine Albert C
*139 Briggs Arthur S
140 Willis crosses
*141 Bunnell Alva H
*141 Heap Mrs A E
*154 Mickell Sarah M Mrs
156 King Edwin R
*163 Tripp Nathaniel A
*164 Mahoney Patrick J
*166 Davis Charles F
176 Parker crosses
185 Westgate Amelia F
*186 Benoit Edward F
*186 Sylvia Joseph F
*187 Dunham Winthrop L
*189 Sanford Frank P
190 Irving James E garage
200 Pope crosses
*203 Tripp Mary E
*203 Dean Joseph G
*206 Gillespie John R
206 Kane James E
*209 Watkins Charles F
*210 Carley Howard R
*211 Corey Wm S
*211 Finn John T
213 Treadup Herman L
*213 Gilmore Wm
214 Locust crosses
*218 Wilson George F

NEW BEDFORD BOTTLING CO. NEW BEDFORD, MASS.
 Bell 693 — Telephones — Auto. 5897
 MINERAL SODA WATERS
 Manufacturers and Bottlers of

Brown & Poole

ARCHITECTS
AND
APPRAISERS

Chapman Bldg. 688 PLEASANT ST. Tel. Bell 3415.

SPOONER

836 PURCHASE STREET

MUSIC DEALER
PIANOS AND PLAYERS
PHONOGRAPHS AND RECORDS

138

W. A. GREENOUGH & CO.'S

Chestnut—Cont

*234 Feenan Henry A
 *234 Nelson James H
 *235 Edgerton Wm J jr
 *238 Herstoff Samuel
 *238 Bradshaw Benjamin A
 *238 Johnson Edward
 239 Jordan Wm S
 *240 Welsh Joseph J
 *241 McCormick Patrick
 242 Shaw Chauncey L jr
 *243 Reynolds Alonzo F
 *244 Eldridge Elizabeth
 *245 Harrington Daniel H
 245 Merrimac crosses
 *248 Fisher Max E
 *249 Peterson Andrew T
 *250 Grundy James
 *251 Dunham Otis M
 *252 Crowley Joseph L
 *253 Young Wm H
 *254 Whittaker Benjamin
 *255 Carr Wm B jr
 *256 Mitchell Alfred G
 *257 Dexter Conrad
 *258 Mailhot Albert
 *260 Burns Beecher
 260 Robeson crosses

CHURCH

fr 403 Coffin av to Phillips rd wd 1
 *43 N B Cotton Waste Co
 44 Collette crosses
 57 Pacheco Geronimo
 57 Pinto Antonia
 60 Davis crosses
 61 Sequeira Joseph
 61 Silva Eduarda Mrs
 69 Antosch Alfred
 69 Henzl Joseph
 *74 Bloomer Wm
 74 Antone Louis
 *75 Sykes Wm gro
 *76 Bloomer Wm
 78 Earle crosses
 81 Koerber Wenzel
 85 Harrison John
 *85 Kelley Anore
 85 Kelley Nora Mrs variety
 86 Anneheim Ferdinand
 86 Jepson Rose Mrs
 86 Ogara Clement
 86 Smith Wm
 90 Hathaway ends
 94 Whalley Joseph
 96 Antosch Alfred
 96 Koerber Josephone
 120 Tinkham ends
 128 Grundy Matilda var
 130 Doherty James
 130 Gaouette Louis
 130 Smith Ann J Mrs
 138 Nash rd crosses
 141 Langelier Frank
 141 Rodgers Louis
 141 Varney Louis
 144 Houghton Thomas
 *145 Costa David gro
 149 Fernandes Rodrigues
 149 Rezendes Manuel
 153 Costa John
 153 Costa Joseph
 153 Gifford Alvin S
 156 Fleury Thomas jr

156 Whittaker John
 156 Walsh Wm A
 160 Abram Eliza Mrs
 160 Holden James
 164 Hardman James E
 164 Taylor Samuel
 164 Wood Jubel
 168 Hargreaves John R
 178 Avellar Antone
 178 Booth Thomas
 182 Anuszczyk Joseph
 186 Stackhouse George
 188 Potter John L
 188 Roy Leo A
 190 Mayor Richard
 192 Szynal Stanislaw
 192 Wilson James H
 204 Hobson Handel
 206 Belleville rd crosses
 206 Costa Manuel M
 207 Jones Marvin E
 211 Alves Jumo P
 211 Silva Joseph
 214 Simpson Wm T
 215 England Joseph J roofer
 216 Desmarais Joseph var
 218 Desmarais Joseph
 219 Martin Wm L
 224 Spencer Thomas
 226 Marlow Roger C
 227 Veynar Jaroslav
 231 Turner Anthony
 238 Hill Charles
 242 Query ends
 245 Curry Joseph
 246 Wood Alfred
 247 Pearson Richard T
 262 Central crosses
 280 Shaw crosses
 296 Clifford crosses
 310 Princetown crosses
 324 Irvington crosses
 400 Carlisle ends
 466 Brooklawn ends
 508 Wood ends
 536 Park av crosses
 548 Tarkiln Hill rd crosses
 551 Bois Joseph
 634 Brockton crosses
 647 Trudelle Ambrose
 656 Matthews Eugene J
 664 Matthews Albert F
 000 Goyette Joseph
 000 Lamontagne Joseph
 690 Lynn crosses
 776 Holyoke ends
 954 Dutton ends
 976 Chaffee ends
 1000 Tacoma ends
 1060 Joyce ends
 1082 Kingcroft ends
 1106 Belair ends
 1128 Kelton crosses
 1150 Hamlen crosses
 1170 Avery ends
 1222 Phillips rd crosses

CIRCUIT

fr 283 Bolton to 86 Rockdale av
 wd 6
 8 Frates Vincent variety
 10 Frates John
 10 Frates Vincent
 11 Cambra Joseph P

14 Pontes Joseph O
 15 D'Abreau Joao
 18 Mello Antone F
 19 Mendoza Maria S Mrs
 24 Morris Wm
 24 Gonsalves Parfiro
 27 Mello Arsene
 30 Nunes Frank
 31 Moura Augusto
 35 Ferreira Louis
 36 Dutra Manuel
 36 Stevens Edward M
 42 Andre Antonio

CLARA

fr 467 E French av to 582 Brock av
 wd 6
 *18 Blacklidge John
 *20 Robert Camille J
 *45 Oliver Manuel
 45 Braga John J
 *45 Oliver Manuel
 96 Pelz Valnity
 98 Caouette Remi
 104 Taylor Edward
 106 Tanner Edwin H
 108 Taylor Walter
 118 Nightengale Alice E
 *120 Sterling Walter
 126 Bartkiewicz Henry
 126 Cunliffe Harold
 141 Cleveland crosses
 152 Law John T
 *154 Parr John W
 155 Whittle Thomas jr
 156 Johnson Robert
 156 Ward John W
 *157 Whittle Thomas
 159 Tatraut Adelar
 160 Rodgers Alfred
 *161 Lomax Benjamin
 162 Garlington John
 165 Carroll Louis A
 *166 Adams Wm A
 *166 Fontaine Andre D
 167 Clark Wm
 *169 Bonneau Alfred
 171 Bradley Fred
 173 Pearson George D
 175 Desautels John A
 175 Brock av crosses

CLARK

fr 2009 Purchase to 112 Mt Pleasant
 wd 2
 1 Anthony Mark
 1 Leary Humphrey
 3 Mousi Theodore
 6 Lemerie Alex
 7 Fortune Antone
 7 Ankle Lawrence
 7 Kaszynski Stanislaw gro
 8 Le Cuyer Peter
 11 Kaszynski Ignace
 11 Kaszynski Stanislaw
 16 Redding Clarence
 17 Chauvin Wm H
 17 Chauvin Alphonse
 18 Nunes Frank
 18 Tremblay Clara
 24 Alves Joseph
 24 Alves Louis
 24 Jesus Joseph
 27 McCarthy Jeremiah

JOHN E. W. HANDFORD
 53 RICHMOND STREET, NEW BEDFORD, MASS.
 All Orders Promptly Attended to
 Dealer in Coke, Coal, Wood and Charcoal
 Bernice Coal a Speciality
 Both Phones

J. J. DUGGAN ROOFING CO., 90 Beetle St.
 Slate, Gravel, Asbestos and Asphalt Roofing
 Bell Phone, 5188 Repairs of all Kinds Our Motto: Satisfaction

Steiger Dudgeon Co., Inc. New Bedford, Mass.
Telephone 82
New Bedford's Quality Store

NEW BEDFORD DIRECTORY, 1923

139

Clark—Cont
28 Thomas Wm
28 State crosses
29 Pappas Jordan
30 Cocker John
30 Cocker Wm
32 Lawrence Manuel
48 **County crosses**
55 Chicoine Antoine baker
56 Gomes Domingos
56 King Manuel F
56 Soares Manuel
56 Pires Lionel
56r Santos Joseph
59 Choquette Louis
59 Kuszaj Joseph
*59 Bouchard Eugenic Mrs
62 Ross Charles
63 Rogers John
67 Bariteau Wm Romeo
67 Chase Albert
67 Coughlin Timothy
*72 Goldstein David
73 Hodson Lucy A Mrs
*74 Goldstein David gro
74 Robinson Reuben
74 Rosenthal Jacob
75 Gordon Henry
75 Frechette George
75 Whalley Alexander
*76 Beserosky Louis
*78 Beserosky Simon
*78 Munds Andrew
79 Fontaine Fernando
79 Fontaine Olyvne Mrs
*79 Laferiere Rezina Mrs
80 Berry James W
*80 O'Brien Wm
80 Hanrahan James E
81 Reynolds crosses
86 Dupre Wm
86 Genesky Samuel
86 Kuntz Leo
90 Howarth Arthur
90 Langford Thomas
90 Wylie Isobel Mrs
90 Schlein Meyer
94 Beardsworth Fred
94 Eccleston James
94 Pelczar Frank
94 Arbogast Eustus
94 Sablon Frank
94 Kinney Sadie Mrs
95 Clark St School 303
96 Manton Alfred P
98 Abeshaus Samuel
98 Cohen Myer C
100 Olivier Joseph
100 Garforth George W
100 Welden Charles C
*101 Therrieu Arthur R drugs
103 Braga Anthony M
103 Crompton John J
103 **Myrtle crosses**
105 Crompton John J gro
106 Gottesman Edward M
108 Conway Martin
108 Newsham Charles J
109 Ross Charles
110 Hahn Henry
*111 Booker Horace
111 Tupper Margaret A Mrs
112 Flynn John
*112 Souza Anthony

113 Boyle Mary Mrs
114 Cormier Albert J
*116 Johnson Fred
116 Whiting Harold
*117 Charpentier Philorome
*118 Bessette Wm
120 Le Clair Mildred A Mrs
*120 Wall Mary S
*121 Duggan Hugh A
122 Turner Reuben
125 Pell Wm P
128 McAlpine James jr
*128 Barber Ralph
128 Sharples Aaron
129 Croteau Calixte M
129 Dorgan Mary L Mrs
129 Meade Garritt J
129 **Summer crosses**
*131 Mackay John H
*132 Robinson Ernest
*133 Narva Jacob
*140 Cronin Lawrence
140 Crosson James F
145 **Mt Pleasant crosses**

CLAY
fr 23 Ward to 45 Oak wd 5
*3 Whittaker Edwin S
*5 Sylvia Julius C
6 **Hickory ends**
7 Jenney Irving H
*8 Delano Harold L
10 Smith Herbert
10 Becroft John
10 Evans John
*10 Chaleff Jacob
11 **Columbia begins**
12 Clarke Mary Mrs
14 Edwards Joseph
14 Rogers Mary Mrs
15 Brown Joseph
15 Slocum James
15 Sylvia Theodore J
*16 Simas Frank
16 Fernandes Frank A
17 **Oak crosses**

CLEVELAND
fr 16 Cove to 141 Butler wd 6
7 Monno Antone
7 Petreira Joseph
7 Souza Manuel J
8 Enos August
8 Thomas Joseph
9 Foster Godfrey
9 Mill John
10 Dutra Joseph
10 Goucia Manuel
10 Pimental Manuel
11 Catterall Robert
11 Savage James R
11 Collins Agnes Mrs
12 Brindle Wm P
12 Flitcroft Margaret
12 Barrett Wm T
12 Miller Robert
12 Atherton John
12 Reidy Margaret
13 Heaton Wm
14 Parks John
14 Pilling Wm
14 Croston John jr
15 Boiges Manuel
15 Carvalho Antone

15 DeMello Antone
18 Cattarall John T
18 Prescott Thomas Mrs
18 Harrop Thomas
18 Christie Elizabeth Mrs
19 Almeida Manuel
19 Mendoza John
19 Gardner Elizabeth
22 Eastwood Betsey Mrs
22 Godwin John
22 Yates Henry
23 McHugh Consuelo
23 Medeiros Manuel
23 Mendosa John jr
25 Francis Horace
25 Murphy Mary
25 Towers Joseph
26 Clark Merton
26 Costa Antone
26 Shuttleworth John
27 Correia Manuel
27 Foulkes Jemina
27 Yates Samuel
28 Crook Wm
28 Cunliff Herbert
28 Bellavance Edmond
28 Yantes Joseph
28 Bellevance Sylvian T
28 Green Mary E
29 Henderson Robert E
29 Pilkington James
29 Welch James E
36 **Ruth crosses**
92 **David crosses**
113 **Ellen begins**
135 **Emma begins**
158 **Mott crosses**
178 **Rodney crosses**
237 **Fredrick crosses**
259 **Norman crosses**
281 **Clara crosses**
307 **Butler crosses**

CLIFFORD
fr 1870 Acushnet av to N Y N H &
H wd 1
*7 Dionne Walter
19 Methe Olivia
21 Fortin Philius
*25 Girard Toussaint
27 Neron Hedwige Mrs
29 Audette Godfroi
31 La Fontaine Melvina Mrs
42 Le Blanc Daniel
44 Laplante David
46 St Onge Antoine
48 Paquette Arthur C
52 Fortin Joseph
52 Barlow Gertrude Mrs
52 Hays Herbert
52 Paquette Charles H
52 Paquette George F
55 Frechette Joseph A
56 Bardsley Lees
56 Demers Rosaire
56 Metivier Arthur
*60 Handfield Ovilina Mrs
60 Giroux Albert
60 Plood Joseph
60 James Ned
63 Kirkowski Joseph
63 Murphy Mary Mrs
64 Maynard George L
64 Spirlet Leopold

**HARDWARE
RANGES
CUTLERY**

NEW BEDFORD

1560-62 ACUSHNET AVE. MASS.

LOUIS N. FREDETTE

Tel Connection

**FURNITURE
KITCHEN
FURNISHINGS**

Chas. O. Brightman :: BUILDER

Tels. Bell 2914, Automatic 1021.

AND

72 N. WATER ST.

GENERAL CONTRACTOR

WASHBURN

Dependable Textile Specialties

WOODWORKING

"PERFECTION" || "KORE-LOKT" || "WASEBURN"
 SKELL ROLLS || PIN BOARDS || WOOD TOP ROLLS
 224-228 NO. WATER ST. Bell 202.

WASHBURN STORE SERVICE

Store Planning
 Fixture and Show-
 Case Builders

140

W. A. GREENOUGH & CO.'S

<p>Clifford—Cont</p> <p>67 Edelman Harry variety 68 Demers Arthur 68 Gautreau Fred *68 Thompson John 70 Concord crosses 71 Biron Moses dairy *75 Pothier Ovide *84 Biron Moses 86 Desoicy Lewis 86 Vickers Tamer 86 Allard Henry 86 Poirier Joseph A 86 Servaise Rene 87 Beauregard Romeo 87 De Costa Joseph 87 Thomas Harry E 88 Henry Tanjore T 88 Whalley Albert 88 Arbour Angelina Mrs 88 Phelan James D 88 Pelland Adolph J 91 Maudsley Wm 96 Graham Albert 98 Breault Magloire 100 Chandonet Adelard 100 Chandonet Theodore 100 Holden Frank 101 Parkinson Alfred 101 Torres Annie Mrs 103 Babineau Edmond 103 Gauthier Henri 103 Houle Edmond 103 Morgan James 103 Richard Fred 104 Parkinson Joseph 116 Cadorette Ernest cab mkr 119 Cadorette Ernest *12 LaFrance Simeon 119 Dupuis Joseph 122 Bousquet Mildred 122 Phaneuf Alexander 122 Forgue Henry 123 Cousineau Joseph 123 Francoeur Jean B *123 Barriacau Livien 125 Benac Joseph 128 Laflamme Arsilia M Mrs *128 Poineau Arthur 128 Poineau Eva Mrs variety 132 Arlington crosses *135 Belisle & Son cement blocks *135 Phaneuf Frank X 149 Belliveau Vital 149 Nimmo John jr 153 Lavinoniere Pierre *156 Gallant Alfred 156 Gallant Alfred wood 157 Bernique Lucien 159 Poitras Alphonse 166 Fredette Frank X 166 Dube Mary Mrs 166 Hays David B 166 Le Blanc Taddy 170 Young Herbert 170 Durkin George 170 O'Malley Patrick 170 Schott George auto rpr 174 Bittar Joseph 174 Bourque Adelard 174 Gobeil John Charles 184 Ashley boul crosses 194 Gargan Hannah Mrs</p>	<p>194 Tweedle Brijdet Mrs 196 Charette Amedee 198 Grenier Odenna Mrs 200 Valiquette Ernest J *201 St Pierre Napoleon 203 Pelletier Charles 205 Spirlet Alphonse 210 Clark Edgar S 214 Robinson Mary A 215 Rodgers Charles E *218 Frechette Theodore *222 Gendron Charles 226 Turner Louis *229 Cormier Thelix 229 Green Edward 245 Bass Archie 256 Pelletier Adrien 257 Armstrong Adelard 312 Church crosses 362 N Y N II & H crosses</p>	<p>*326 Barstow Norman *327 Bibber John S 333 Rotch crosses 349 Austin Edith A *349 Austin Ozara Mrs *350 Allen F A Mrs *351 Wilcox John W *354 Knapp Alfred M *356 Parkhill Wm S *357 Perry Antone R carp *358 Shapiro Wm *362 Luce Joseph *364 MacKay Malcolm A carp 367 Noyer Henry *369 Wing Lawrence P *371 Walker Edith F 375 Brownell crosses *379 Wing Charles H *380 Jenkins Frank M *382 Sisson Lucretia H Mrs *383 Watson Henry J *384 Lawrence Jennie Mrs *386 Sutherland Leslie H *387 Eccleston Thomas F 387 Rounds crosses 397 Palmer crosses 423 Bentley Joseph *424 Hutchings Walter C 425 Wheelodon Herbert E 441 Reed crosses 449 Heyes Frederick L *462 Perry Joseph E *472 Brown Walter I 473 Rockdale av crosses</p>
	<p>CLINTON fr 405 County to 50 Park and fr 27 James to 640 Rockdale av wd 5</p>	<p>*28 Clinton pl begins *29 Cook Otis S *31 Eliot Ida M 47 Orchard crosses 50 Ivers Ella F *57 Hinkley Wm B *57 Hinkley E Lucille piano tchr *63 Perry George S *64 Haywood Frederick J *65 Wilcox Patty Miss *66 Cundall Charles D 67 Brennan Misses *77 Hadley Helen L 89 Cottage crosses *98 Gibbs Clara C Mrs *99 Mathewson George *105 Cleveland Misses *109 Denby Francis J *122 Smith Abbott M *123 James Alfred S 129 Cook Mary E Mrs *130 Lobdell Mary L Mrs *133 Hicks Sarah Mrs *136 Hedge George H *139 Hoxie Frank L *143 Owers James G *145 Chase Andrew B jr 146 Ash crosses *153 Leuchsenring Robert *156 Tripp Holder B taxis *160 Wood Richmond tires *161 Tripp Benjamin C carp *163 Curtis Henry *169 Peirce Stephen D 176 Baker Edwin O *180 Tillinghast Eugenia H Mrs 183 Chancery crosses *190 Oman Caroline H Mrs 194 Brennan Annie Mrs *198 Bigelow Edward P *199 Durant Firman *202 Bliss D Edward 203 Covell Paul G 208 Park crosses 316 James crosses *321 Allen Wm A *322 Keane Wm F *323 Balloch James</p>
		<p>CLINTON PLACE fr 28 Clinton south wd 5 *1 Gardner Arnold C *2 Swift Elizabeth D nurse *2 Swift Merton W *3 Forbes Arthur W *5 Gertridge Harry D *6 Perkins Ralph C</p>
		<p>CLOVER fr 95 Grape to 378 Allen wd 5 *23 Sylvia Manuel T *25 Sharples Wm H *27 Whittaker Frank 29 Hardy Joseph *31 Hildman Peter 32 Fernandez Mary Mrs *33 Larson John L</p>
		<p>COBB fr 63 Dawson to 70 Tarkilh Hill rd wd 1</p>
		<p>COFFIN fr Akin's wharf to west of 130 S Second wd 5 1 Akin's wharf 51 S Water crosses 65 First crosses 81 S Second crosses</p>
		<p>COFFIN AVENUE fr Acushnet river to 1 Quansett wd 1 35 Whitman Mills cotton gds *67 La Fleur Mattie *67 Michaud Dennis 67 Riverside av begins</p>

Call MASON the Shoemaker
 Electric Shoe Repairing Done While You Wait
 Work called for and delivered anywhere in the city

A. P. LAGASSE & SON

177 COVE

SERVICE AT
 ALL HOURS

FUNERAL DIRECTOR

LADY
 ASSISTANT

COMPLETE EQUIPMENT

Telephone Bell 1324.

New Furs
Made to
Order

FUR HOUSE OF SIDNEY
250 UNION ST. Bell 1976
NEW BEDFORD'S MOST RELIABLE FUR SHOP

Old Furs
Repaired
Remodeled
Redyed

NEW BEDFORD DIRECTORY, 1923

141

Coffin	Av—Cont	185	Audette Gilbert pnter	287	Laferriere Henry
75	King Philip begins	188	Alfonso Jose	887	Metras Andre P
97	Kormier John	188	Calheta Jacintho J	287	Patnaude Alphonsine Mrs
97	Despres Joseph	188	Soares Antone	287	Vendetteroli Modestina A
97	Legerre Rose Mrs	190	Mello Joseph P	287	Vien Alphonse
97	Souza Manuel	190	Paiva Antonio	288	Ducharme Arthur E
101	Roy Joseph	190	Souza Joseph	288	Lebeau Oliver
101	Sardinha Manuel	193	Cleary Wm E	289	Demers Joseph
101	Tavares Frederick	200	Freitas Manuel	289	Despres Charles catch
103	Barket George	200	Nunes Manuel	289	LeClair Donant
103	Ferris Assed	200	Texeira Manuel	289	Laflamme Wilfred
107	Cambra Anna Mrs	201	Casey Jerry	289	Larocque Jean
107	Mello Manuel	203	McCann Frank	290	Masse Lydia J Mrs
107	Pacheco Manuel	203	Swozinski Wladyslaw	292	Lethbridge Walter
107	Reis Frank	204	Clairmont Edward	293	Giguere Henry
117	Boteilho Frank	204	Henualt Marie Mrs	293	Gagnon Rose A Mrs
117	Guimond Louis	204	Henualt Louis	293	Jette Leo
117	Rioux Arthur	206	Barrieau Fidele garage	293	Spoor Charles
121	Therrien Edmond	*206	Perry Stanley auto repr	293	Surprenant Emile
125	Langlois Amilda variety	207	Dugas Joseph	296	Tremblay Leo
127	Langlois Moise	207	Robitaille Emile	296	Ouillette Andre
127	Malboeuf Joseph	208	LeBlanc Hilaire	297	Baudry Euclide
137	Enos Francisco	208	Andrade Manuel A	297	Dean Harold
137	Enos Francisco jr	209	Andrade Guilherme A	297	Dzrymski Julian
137	Francis Ignacio	210	Bergeron Onesphore	297	Marion Evangelist
137	Sylvia Manuel	211	Cohen Henry	297	Perrin Angeline Mrs
139	Alves Joseph	211	Potvin Wilfred	297	Poulin Philippe
139	Oliveira Mary Mrs	214	Arber Eugene	300	St Pierre Hormidas
139	Perreira Peter	214	Hebert Arthur	300	Racine Osias
139	Teixeira Francis	214	Larne Albina Mrs	301	Benjamin Mathilde Mrs
139	Vieira Antone	214	Pollitt Thomas	301	Blanchette Feliasma Mrs
139	Vieira Manuel	214	Pratt Leon	*301	Bourque Henry F
143	Alves Joseph	214	Robida Frank	301	Fahey Thomas
143	Branco John	214	Richard Henry	301	Fleury Adelard
143	Clement Mary	215	Burdick Grace Mrs	301	Rioux Armand
143	Fernandes Peter	215	Russell Albert W	301	St Pierre Norbert
143	Gonsalves Francisco	215	Gauvin Joseph	311	LaVallee Joseph
143	Mello Manuel	224	N Front crosses	311	Benjamin Herve
143	Souza John	230	Chausse Onot	311	Fletcher Alfred A
143	Sylvia Frank	230	Jabbot Hormidas	311	Michaud Sophie
151	Baptiste Emilio	232	Gabot Hormidas	313	Ashley boul crosses
151	Costa Camille	232	Parent Henry	319	Broadland Terry
151	Costa Jose M	*239	Duchaine Paul baker	319	Winsper Thomas
151	Jardin Louisa Mrs	241	Desrosiers Martial	320	Nolin Pierre
157	Belliveau Augusta	241	Duchaine Paul	320	Slater Thomas
157	Desrosiers Peter	241	Wood Mary A	321	Walsh Martin E
157	Dubois Joseph	241	Lague Jules	321	Halsall James
157	George John	250	Forgues Albert	322	Latham John
157	Labate Etienne	250	Kerley Kenneth O	322	Selley Fred
157	Lemieux Desire	250	La Pierre Corrine Mrs	*325	Dyer Norman S
157	Nebes George	250	Lapierre Edmond	326	Berche Jules jr
*161	Bettencourt Manuel J drug	251	Duval Francois	*328	Lussier Norbert R
165	Belleville av crosses	252	Lebeau Napoleon	*332	Grimshaw Wm J
166	Gomes & Santanna gro	252	Patnaude Eugene	336	King Wm H
171	Cabral Joao P	252	Gougen Alma	339	Coffin av et begins
171	Fernandes August	253	LeBlanc Louis	340	Cleveland Frank N
171	Quartarone Rosario	253	Bourque Raymond	341	Cuillies Fred
171	Rebello Mary Mrs	253	Medeiros Mary	341	Carvalho Luiz
171	Wilson Joseph	254	Thompson Elizabeth	344	Koczara Nikolai
171	Lima John	254	Fish Sarah J Mrs	344	Merser Edward
171	Freitas Manuel	256	Bosse Adelard J printer	344	Pisarezk John
172	Lariviere Henry S	*256	Victory Press The	345	Cadieux Alfred
176	Quirk John W	257	Medeiros Mary Mrs	345	Glose Frank
176	Kozaczka Stanley	258	Sharples James	348	Jones Wm E
180	Swiszcz Jozef	258	Wilding George	348	Mellor Arthur
181	Correia Manuel	263	Acushnet av crosses	348	Furtado Francis S
181	Mello Joao P	279	Lavoie Arthur	350	Walecka Adolph
183	Audette Gilbert	279	Dextraze Philias	350	Astley Mary Mrs
183	Dennett Thomas	279	Varieur Octave	350	Belanger Charles A
183	Roy Ulric	283	Soucy Henry F	353	Pluette Auguste
183	Desrosiers Martial	283	Lamontagne George J B	353	Vigeant Wm
183	Danscreau Joseph	283	Lenny Roy	354	Dupre Onesime
184	Gosselin Samuel	286	Dionne Adelia Mrs	354	Roy Amedee
		287	Gelinas Charles	354	LeBlanc Damielle

Goodrich Truck and
Victor Pneumatic
TIRES
SPOONER & ANDREWS
... DISTRIBUTORS ...

KINYON'S COMMERCIAL SCHOOL
WILL FURNISH YOU OFFICE HELP FREE
DUFF BLDG., Cor. William and Pleasant Sts., NEW BEDFORD, MASS.

John B. Ricard CONTRACTOR BUILDER

Electric Floor Surfacing

58 MIDDLE ST., Tel. Bell 2776.

CABINET MAKEE, JOBBING.

**Registered and Consulting
OPTOMETRISTS AND OPTICIANS
NEW BEDFORD, MASS.**

The Samuel Ward Co. OPTOMETRISTS AND OPTICIANS

 1368 ACUSHNET AVENUE

142

W. A. GREENOUGH & CO.'S

Coffin Av—Cont	219r	Cardoza Joseph	269	Gannon Wm
357 Phillips Margaret	219	Fernandes Alfred	269	Gomes George
357 Phillips Ellen	219	Teixeira Joseph	270	Levin Folk
357 Oneko la begins	219r	Cardoza Joseph	270	Pitton Thomas
358 MacFarlane Wm J	219	Santos Joseph	*271-75	Magnant Henry J house
358 Walker Wm	219	Tavars Joaquim		furngs
358 Dickinson Walter	221	Goulart Manuel fish	272	Ganem George restr
362 Hall Wm	222	Gonsalves Bernardino shoe	273	Barritteau Charles
362 Kamionek Thomas		rpr	273	Victorino Joaquim barber
362 Krakowski Stanislaw	224	Nunes & Fernandes gros	276	Coyle John E
364 Gasse Ralph E	227	Amaral Manuel	276	Smith John
364 Geaudoin Clement	227	Vieira Joseph	276	Lawson John T
364 Geaudoin Edgar	227	Moura Manuel	278	Alexander Theodore gro
375 Brook crosses	227	Ferreira Manuel	279	Crespo Antone
403 Church begins	227	Mendes Manuel	280	Leccortre Alexis
*413 Taber Mill cotton and silk	227	Penha Victorino	280	Skrimegas Eustratos
gds	229	Rodriguez & Carvalho	281	Gemeropoulos Arthur C
420 Quansett begins	229	Grandfield begins		fruits
COFFIN AVENUE COURT	233	P O Sub Station No 11	*282	Brody Furniture Co
fr 339 Coffin av north wd 1	234	David Peter M	283	Coury & Maroon dry gds
6 Furtado Adolfo M	234	Beaulieu Francois	283	Maroon O
6 Marwan John	234	Kirkas John	285	Kapopoulos George boot bl
8 Krauss August	234 Cotter ends		286	Brown Anna Mrs
8 Palme Theresa Mrs	236	Abreu Domingos	286	Stec Albert
10 Grodi John	236	Martins Antone	287	Baxha Zardin
10 Mello Antone B	237	Simmons Manuel	287	Haxhi Shevdet
COGGESHALL	237	Frates John	287	Thomas Peter
fr Coggeshall bridge at Fairhaven	237	Praeda Joseph	287	Dobla Ramises
line to 190 Mt Pleasant wd 2	237	Roderigues Almeda	289	Crespo Joseph gro
24 Luiz Antone gro	237	Thomas Mary Mrs	290	Howard crosses
*115 Fairhaven Mills cotton gds	237	Ventura Joseph	*293	Parkinson Ada delicatessen
127 Taylor Walter	*239	Brown John C stmship agt	*294	Union Grocery Co
149 Lopes Manuel	*242	Goldstein Moses	295	Stead Florence Mrs
159 Ferreira Joseph	243	Fontes Palmiro	296	Advrmiotis John restr
159 Joaquim Antonio	243	Frates Julio	296	Manos Spiros
159 Silvia Joseph	246	Moura Edward	297	Vacant
163 Coppa Rosario	248	Goldstein Moses dry gds	297½	Co-op Grocery Store The
163 Spadari John	248	Windsberg Oscar dry gds	298	Tiflopolous Costa tailor
163 Coppa Rosario shoe rpr	250	Alves Joseph	299	Chagaruly George P restr
163r Medeiros Joseph	250	Dorage Manuel	300	David Peter M gro
163r Cabral Manuel	250	Fernandes Enos	300	Thomas Annie Mrs gro
163r Ferreira Bento	250	Moura Manuel	302	Aronias Costas
165 Bianca John	250	Silva Manuel	302	Gkoulis Nicholas A restr
165 Bianca Salvatore	250	Souza Edward	303	Stratigskis Thomas bar
171 Mitchell begins	251	Carneiro Joseph barber	304	Rogers Edward
175 Ferreira Antone	251r	Abraham Peter	304	August Arthur
175 Ferreira August	251r	Alphonse John	304	Zozan Budin
175 Machado Augustino	251r	Medeiros Frank	306	Batalha Joaquim shoemk r
193 Oliveira Santos & Laranjo	251r	Santos Albano	*307	Baliotis Christos restr
printers	251r	Souza Manuel	308	Dow Mansour barber
195 DeMello Antone	251r	Foster John	310	Tsanakopoulos Charles rst
195 Mendez John	251	Sylvia Mary Mrs	311	Levin Charles
195 Torres Joseph P	252	Mendes & Fernandes btlrs	311	Besette Arthur N
195 Mendes Mary	253	Epstein's S Son mens cloth	311	Chausse Henri
195 Moniz Joaquim	253r	Gabrielle Antonio	330	Acushnet av crosses
197 Barges & Pinto prov	253r	Gabrielle Joseph	335	Adams James Indry
197½ Silver Leo poultry	254	Azevedo Antonio J barber	*341	Fanton Charles
*198 Bristol Mig Corp cotton gd	256	Sher Barney gro	341	Casavant Eliza Mrs
201 Lucas Antone	259	Henriques Joseph gro	*341	Mason Miron
201 Perry Antone	260	Gomes Frank	350	John H Clifford School
201 Santos Frank	260	Pinto John	351	Gerard Elphege
201 Souza Wm	261	Mendes Joseph	351	Knox Samuel
207 Pistana John G prov	261	Medeiros John	353	Chika & Panagiotis bakrs
*209 Camara Manuel J bicycles	261	Medeiros Rufino	353	Lizotte Joseph
210 Belleville av crosses	261	Motta Joseph	357	Hamet Hedeat
211 Souza John gro	262	Lucas Antone	357	Thomas Peter
212 Medeiros & Fernandez gro	*262	Furtado Manuel cafe	357	Adams James
214 Medeiros & Fernandez	*263	Santos Antone D gro	359	Kapopoulos Gregoras
215 Carneira & Co prov	266 N Front crosses		359	Poulos Nicholas
216-18 Carriero Joaquim G pool	266	Levin F & Son dry gds	359	Santorinos Stratis
218 Bernardo Jose barber	267	Weintraub Max kitchen	359	Stringer John W
219 Ribeiro Alfred		furngs	359	West Wm
	269	Drillas Nicholas	360	Clifford John H School 350

Hemingway Bros. HEAVY TEAMING and AUTO TRUCKING

407 BOLTON ST., Garage at 19 Swift St.

NEW BEDFORD, MASS.

Bell 3632—Auto. 5617.

SIMMONS & LANGLOIS CO.

Dealers in Men's Clothing and Ladies' Garments

The Store of Snap and Style

1057-1059 Acushnet Avenue

Bell Phone 1998

NEW BEDFORD DIRECTORY, 1923

143

Coggeshall—Cont

361	Costa Serafino	*499	Goldberg Alex	64	Teixeira Jose
*361	Martin Manuel jr	501	Cohen Harry	85	Roderiques Antonio var
*361	Spoor Wm	*501	Horvitz Noah	86	Belleville av crosses
361	Hackett Hugh J	505	Topping Edwin	87	Coury Peter dry ⁴ 8
363	Denault Rose B Mrs	505	Reynolds crosses	89	Sa Norberto
363	Harden Mabel Mrs	518	Batty Joseph	89	Antonio Alfredo
363	Levesque Louis M	518	Simmons Anthony	89	Espinola Manuel F
363	Pelletier Joseph	518	Sougnex Eugene	93	Buraczewski Frank
363	Richards Louis	*520	Marshall Antone J	93	Freitas John A
369	Branco Albert	520	Smith Louis	93	Souza Manuel
369	Branco Francisco	520	Moran Michael	97	Karczmarczyk Joseph
369	Cachucho Antone J	520	Bannister ends	97	Wiczorek John
369	Mangena John	*534	Green Spencer	98	Bizaro John
369	Pinheiro Antone	534	La Brode Velida Mrs	98	Freitas Justinian
369	Santos Antonio P	534	Rogerson Robert	98	Roderiques Manuel
369	Santos Frank	541	Myrtle crosses	101	Silvia Antone P
374	Ashley boul crosses	543	Arcand Sylvana Mrs	101	Simoes Domingos G
376	Langdean Emma Mrs	*543	Johnson Edward W	102	Gagne Arthur
376	Lemay Louis S	543	Johnson Joseph E	102	Rezendes Manuel S
379	Catcuribus Nicholas	547	Vohnoutka Charles	102	Simas John
379	Christopoulos John	547	Cole John	104	Alfonso Frank
379	Spyropoulos Athanasios	547	Roberts Joseph	104	Dinzo John R
	Rev.	561	Blower Wm	104	Lapointe Ambrose
*381	Rezendes Manual F jr	563	Sharples John	104	Pereira Augusto
	painter & bowling	*565	Dural Wm	104	Zik Peter
381	Soares John S	567	Carroll Francis J	104	Zieb Peter
381	Soares Manual S	575	Summer crosses	105	Silva Mary
385	Jean begins	590	Veжина John	105	Mello Frank
*405	Rainville Philibert O gar	590	Siwik Stanley	105	Nunes John
406	N Y N H & H crosses	*590	Sylvia John	105	Rezendes Francis
407	McCabe Lillian	594	Crooks George	109	Janica Antonio G
435	Purchase crosses	594	Cross John	109	Machado Joseph
441	St Boniface R C Church	*594	Gorner Henry	109	Pimental Louis
*443	Belisle Eugene	598	Conway Mary Mrs	109	Pimental Manuel
447	Luby John E	598	Couza Harriet Mrs	112	Caron Eusebe
451	O'Neil Wm H jr	598	Naresey James N	112	Gagnon Alphonse
455	Bourgeois Napoleon	601	St Denis Joseph A	112	Duval Ernest
455	Chagnon Eli	601	Morgan Wm T	112	Lapointe Donat
457	Galbert Joseph M	601	Hilton John jr	112	Steben Edward
457	Quimette Joseph	609	Mt Pleasant crosses	112	Brigantino Joseph O
*461	Billington Charles gro			113	Oliveria Joseph
461	Fletcher Wm H			117	Caron Anthony
461	Mason Daniel			117	Gudewicz Charles
474	Hartley Mark			117	Sieminski Frank
474	Heskith Samuel			120	Gouveia Manuel
474	Morton Walter S			120	Nadeau George
474	County crosses			120	Audette John B
475	Tracey Leo J			121	Corey Manuel
475	Tracey Michael			121	Correia Manuel
475	Biewer John W			121	Henry Jean B
475	Tracey Michael & Son ice			124	Clementino Frank
478	Boyer Victoria Mrs			124	Dias John
478	Cooper George			124	Pacheco Antone
478	Rehner Wm			124	Patricio Antone
478	Menard Edward			124	Rebello Frank
478	Tatvault Donat J			124	Pacheco Manuel
480	Maderois Antone S			125	Freas Antone
480	Laplante Ludger			125	Gagnon Alphonse
481	Toyfair Joseph			125	Leite Antone
484	Rihbany Peter			125	Morris Mary Mrs
484	Taylor Mary Mrs			125	Notta Manuel
*484	Goodman Hyman			130	Bastarache Simon
*485	Klein Agnes Mrs			130	Pontbriand Oscar
485	Barthiaume Cyrille C			130	Gallant Wilfred
485	Rock Joseph H			130	Bryda Albert
486	Nadeau John B			134	Rose George
486	Gendron Dorilla Mrs			134	Rousseau James L
487	Spachman John			141	Allord David
494	Aumann Joseph			141	Landry Israel
494	Smith Mary A Mrs			141	Quimette Romeo
494	Kepke Annie Mrs			141	Rainville Leo
495	Connolly Francis K			141	Methot Joseph
495	Lincoln Arthur			141	Methot Raoul W

COLLETTE

fr 39 Riverside av to N Y N H &

H wd I

1	Abreu Lourenca
1	Girard Oliver
1	Normandin Mederjc
1	Normandin Nadief
2	Bass Cyrille Mrs
2	Contois Stanislas
2	Fournier Charles
2	Seradio Joseph
47	Dias Joseph
47	Gouveia S Jose
47	Torres Frank
51	Machado John
51	Orhan Ibrahim
51	Pacheco John
52	Calaca Joseph R
52	Prenda Manuel
55	Motta Manuel D
55	Rebello Antone
55	Rezendes Angelina Mrs
59	Mello Mary Mrs
59	Souza Joas
63	Coutho Mary Mrs
63	Correia Joseph F
63	Medeiros Frank
63	Moniz Antone
63	Sol Manuel
64	Moura Manuel
64	Cardoza Frank
64	Cardoza Mary Mrs
64	Perreira Jose F

New England Home Construction Co., Inc.
 First and Second Mortgages at Six Per Cent
 ROOM 5, ZETZEL BUILDG., COR. UNION and SIXTH STS.,
 NEW BEDFORD, MASS.

Slocum & Kilburn

Mill Supplies

23-27 N. Water St. Tels. EcHl 5100-5101
Automatic 1162

Electrical Supplies

Dyers

LEWANDOS

Cleaners

NEW BEDFORD SHOP—672 PURCHASE STREET
Shops in all Large Cities of the East

Telephone Bell 1203

144

W. A. GREENOUGH & CO. 'S

Collette—Cont	232	Tellier John	321	Sandwell Stephen
143 Amaral John S	*232	Quinton Clara R Mrs	332	Brook crosses
143 Costa Manuel	*233	Tanner Edwin	*341	Antoon Joseph
143 Kersner Fannie Mrs	*236	Valentine Wm	345	Moses Simon
143 Leandro Manuel	236	Greaves Sophia Mrs	369	Church crosses
144 Nelson Irving W	*236	Valentine Joseph	399	N Y N H & H crosses
146 Miller Elizabeth Mrs	237	Dauteuil August ldgh		
150 Irzyk John	237	Valliere Edwina ldgh		
150 Wactaurik Frank	*238	Ashworth James W		
150 Desrosiers Clovis	238	Cheetham Wm		
150 Lamoureux Mary Mrs	*238	Daley Michael F		
150 Simmons Wm	240	Duerden Ellen Mrs		
153 Pacheco Guilherme M	*240	Hall Ernest H		
154 Luciano Pasqual	*240	Riley Norris		
154 Rainville Oliver	*253	Boucher Joseph Z		
154 Mason Benjamin	253	Senecal Lorenzo E		
157 Coderre Romuald	264	Ashley boul crosses		
157 Chagnon Gelas	269	Frigault Octave		
157 St Germain Thomas	269	Walton Wm T		
158 O'Toole Maude Mrs	275	Burr Jane		
158 Ready James L	275	Gorman Edward		
163 Chausse Moise	275	McClernon John		
173 Lamoureux Adelard	275	Whileden Thomas		
173 Lemaire Herbert	276	Fothergill Robert		
173 Cobb Atlee N	*276	Yates Albert		
173 N Front crosses	*276	Gentilhomme Pierre		
178 Girard Arcade	*279	Blanchette Henry W		
178 Laplante Olivina Mrs	279	Lacombe Arthur		
179 Kuratowski Stanislaw	279	Royal Arthur		
179 Kuratowski Vincent	283	Melloi John A		
183 Simas Marianna	283	Pearson Richard T		
183 Lefebvre Oscar	284	Pearson Edward		
186 Chiquette George	284	Pearson Annie		
186 Chicoine Frederick	284	Pearson Alfred		
186 Girard Eva	284	Kenten Aretur		
187 Fortin Joseph	286	Gaonette Matilda		
187 Koubik Joseph	286	Melanson Clovis		
187 Petitjean Gustave	286	Morin Louis		
188 Boudreau Simeon	286	Maher Achille		
188 Morin Delphis	289	England Louis		
188 Wary Louis	289	Giroux Alphonse		
191 Daniels Antonio P	289	Genard Louis		
191 Thorpe Thomas	290	Aspden Alice		
192 Rocheford Ovide	*290	Holden James W		
192 Collette Joseph G	290	Lowther John M		
192 Harb Gabriel S	290	Stewardson John H		
195 Lemaire Henry	290	Wilson John A		
195 Rainville Leo	291	Jubenville Damien		
195 Soucy Havre	291	Langlois Rosario		
196 Landry Edward J	293	Cawley Michael J		
196 Langevin Ludger	293	Cayer Jules		
196 Borges Antone	293	Crooks Thomas		
196 Cassidy Albert	*293	Woolley T		
199 Driver Albert	294	Broulette Eledora		
199 Stratton Joseph	294	Martin Arthur C		
200 Albiez Otto	299	Savoie Calixte		
200 Durant George L	299	Barton Arthur		
200 Lemaire Louis	299	LaRose Henry		
200 Mason Joseph	303	Morgan John		
203 Desrosiers Adelard E	303	Ward Ellen Mrs		
203 James Robert A	303	Simon Alphonse Mrs		
203 Collette Alma Mrs	304	Aruda Eliza		
203 Mellody John	304	Lawrence Manuel		
211 Carley Wm R	307	St Onge Antoine		
211 Riendeau Benjamin J	311	Freitas Manuel C		
218 Acushnet av crosses	311	Macondes Coman		
228 Audette Louis	311	Romeiro Francisco		
228 Alix John	311	Souza Joseph		
228 Jarry Arthur	311	Souza Manuel		
228 Surprenant Alphege	315	Carter Mary Mrs		
*231 McHugh James A	315	Davenport Joseph W		
232 Langlois Henri	315	Robinson Herbert		
*232 Quintin Oscar R	321	Livesey Martin		

COLLINS
fr 679 Cottage to 402 Cedar wd 2
10 Alty Fred K
*10 Snell George A jr
*11 Hatton Colin
*13 Coggeshall Edward H
*14 Arnett Wm H
*15 Borden Horace
*16 Goddard Ellen L Mrs
*18 Galligan Catherine E J
*19 Weston Minnie A Mrs
20 Charett Arthur J
20 **Glover ends**
*22 Lancaster John
*22 Mitchell Charles H
26 Done Thomas R
*26 Barber Albert
*27 Talmage Archibald A
*30 Woolfenden Mary Mrs
30 James Josiah
*29 Card Edward B
36 **Cedar crosses**

COLRAIN
fr south of Wood to 28 Truro wd 1

COLUMBIA
fr opp 6 Clay to 262 Allen wd 5
7 Ryan Peter J
11 Brown Manuel R
11 Lang Frank W
11 Sears Frank M
13 Baines Thomas S
14 Downes N Mrs
14 Haworth Jane S Mrs
14 Vincent Andrew
15 Sharples Wm
*16 Sylvia Joseph M
*16 Teixeira Julius
*17 Peters Anthony D
*19 Houth Joseph
21 Rogers Wm
32 **Bay ends**
37 Simmons Manuel
37 Sylvia John P
41 Enos Frank jr
41 Lewis Antone
41 Correia Frank
*42 Bragdon Herbert L
45 Rose Joseph P
53 **Allen crosses**

COMMERCIAL
fr 68 Front to 22 S Water wd 4
7 **Front crosses**
*11 Hersom Thos & Co soap mfs
*15 Beckman C E Co awning

COMMONWEALTH AVENUE
fr 1252 Kempton south wd 4

CONCORD
fr 119 Query to 78 Irvington wd 1
*1 Elberfeld Samuel L
14 **Central crosses**
17 **Power John**

Edward M. Girton
 General Contractor and Builder
 Telephone 675 W
 81 North Street :: Fairhaven, Mass. :: Sand, Gravel and Trucking

Jonathan Handy Co.
 28-30 WILLIAM
 Tels. Bell 327, Automatic 1152.

IRON AND STEEL
HEAVY HARDWARE
BLACKSMITH SUPPLIES

GEORGE J. DODGE

STORE FIXTURES
CABINET WORK
GENERAL JOBBING

PLANING SAWING TURNING
Telephone Bell 1757

206 North Water St.

NEW BEDFORD DIRECTORY, 1923

145

Concord—Cont

- 20 Walmsley Joseph
- 21 Escolas Auguste
- 24 Haworth Richard
- 25 Shuttleworth James Wm
- 26 Pelletier Alfred
- 28 Doyon Adelard
- *29 Walmsley George
- 30 Cormier Azide Mrs
- 31 Guerin George N
- 34 Brule Adelard
- 37 Cormier Thomas
- *39 Le Blanc Thomas
- 40 Sylvia Antone L
- 40 Pacheco James
- 40 Couto Americo
- 40 Shaw crosses
- 57 Clifford crosses
- 75 Princeton crosses
- 94 Irvington crosses

CONDUIT

- fr 71 Bates to 1898 Acushnet av
and fr Brooklawn pk to 160 Tarkiln Hill rd wd 1
- 30 Bates crosses
- 43 Query begins
- 61 Central begins
- 80 Shaw crosses
- 83 Ingleson Thomas variety
- 91 Courcy Mary Mrs
- 91 Fontaine Napoleon
- 101 Gautreau Joseph J
- 101 Turcotte Donat
- 104 Hatch crosses
- 110 Le Blanc Urban
- 112 Tarrault Dora Mrs
- 124 Acushnet av crosses
- 235 Kent Jarvis C
- 250 Wood crosses
- 261 Codiene John B
- 263 Campbell Robert
- 278 Herson crosses
- 294 Branscomb crosses
- 310 Harwich crosses
- 316 Pego Angelo
- 318 Hemmann Paul R
- 328 Dawson crosses
- 336 Bourgeois Didier
- 336 McLean Joseph
- 339 Kits Josepha Mrs
- 339 Moura Antone F
- 343 Rutland begins
- 348 Tarkiln Hill rd crosses
- 363 Holden begins

CONGRESS

fr Edgewood to north of Edgewood line wd 1

CONWAY

fr Lambeth to Sunderland wd 1

COOK

fr 501 Kempton to 248 Mill wd 4

COPPER

fr 24 N Front east wd 2

CORNELL

fr 1073 Kempton north wd 3

CORNELL COURT

fr 31 Crapo west wd 5
1 Almida Sebastian

- 1 Pereira Maria Mrs
- *2 Miranda Caesar
- 3 Brites Joseph
- 4 Barros Charles
- 4 Sylvia Thomas J jr

CORNELL PLACE

fr 39 Ashley boul to N Y N H & H wd 2

- 1 Spector Barney
- 1 Buehr John
- 1 Epstein Israel
- 2 Gallot Adolph
- 2 Langelier Alfred
- 3 Benoit Joseph P
- 3 Bernier Ameda
- 3 Daley Wm
- 4 Metras Albina
- 5 Neary Stephen F
- 5 Cote Joseph
- 6 Perres Louis
- 7 Arsenaault Thomas H
- 7 Pimental Adelino
- 7 1/2 Roderique John
- 8 Dombrowski Joseph
- 9 Dzurba Joseph
- 9 Panek Joseph
- 9 Zychowicz Albert
- 10 Fernandes Frank L
- 10 Tomasset Stanislaw
- 11 Reul Leopoldine Mrs
- 11 Markowsky Michael
- 11 Milowski Stanley

COTTAGE

fr 61 Dartmouth to 24 Durfee wds 5 4 3 2

- 1 Poisson Wm J
- *1 Oliver Mary F
- 5 Warren Alan
- 5 Warren Benjamin F
- *6 Airey John W
- 7 Warren Isabelle Mrs
- *9 Potter Edwin L jr
- *9 Potter Edwin L
- *13 Randall George W
- 14 Colyar Frederick T
- 16 Russell Augustus S
- 16 Bay crosses
- *21 Rose Manuel
- *22 Butts M Alice
- *23 De Moranville Alton
- *24 Allen Timothy C
- *25 Laplante Clayton M
- *25 Kennedy Annie C Mrs
- 28 Smith Frank
- *30 Kershaw Ralph
- 31 Bennett Nellie C Mrs
- *31 Devoll Amelia Mrs
- 32 Grace Manuel S
- 32 Allen crosses
- *38 Theyson Kurt H
- *40 Herman Samuel
- 41 Lenhart Frank P
- 42 Herman Nathan
- *44 Herman Joseph
- 45 Atwood May E Mrs
- 46 Dupont Virginia Mrs
- *47 Peirce Edward M florist
- *48 Cornell Adeline M
- 49 Booth Frank C
- *51 Pollard Eleanor S Mrs
- 51 Nelson Lawrence

- *52 Ross Franklin C
- *53 Wood Frank C
- 57 Aiken Agnes Mrs
- 60 Bedford crosses
- *61 Pierce Erkin H
- *61 Sherman Edward W
- 65 Hicks Edward H
- 65 Deacon Wm
- *66 Wright Henrietta A Mrs
- *66 Holmans Thomas C
- *70 Anthony Edmund
- Vacant
- *81 Stetson Elliott D
- 82 Grove crosses
- *85 Allen Lelia W
- *87 Brownell T F Mrs
- 92 Hawthorn crosses
- *98 Pierce Otis N
- *100 Cook Ellen L Mrs
- *110 Collins James A
- *112 Raeburn Andrew
- *116 Jennings Wm H
- *117 Wood George R
- *117 Wood Richmond
- *118 Pratt David D phys
- 118 Maple crosses
- *121 Tucker Wm A
- *124 Knowles Joseph F
- *125 Cory Daniel W
- *126 Tiffany Elizabeth A Mrs
- 126 Clinton crosses
- *127 Woodworth Charles E
- *128 Hopkins Arnold C
- 132 Vacant
- *135 Adam H Halford
- 136 Arnold crosses
- *139 Brown Oliver F
- 140 Gilbert Adelaide Mrs
- 140 Shaw Emma K
- 140 Taylor Helen C Mrs
- *140 Whiting Misses
- *143 Rhodes John B
- 144 Vacant
- 147 Vacant
- *150 Gardner Edwin D phys
- *155 Huston Wm
- *156 Parker Wm C
- 159 Kingman Clara G Mrs
- *160 Dennison Emma D Mrs
- *163 Smith Ira Allen B
- 174 Union crosses
- *179 Anthony Daniel A
- *180 Andrews Frederick W
- *182 Lewis Lucretia M Mrs
- *184 Schielei Ernest H
- *185 Douglass Edwin A lawyer
- 186 Court crosses
- *187 Batchelor Annie E
- *188 Parker Calista H Mrs
- *192 Tripp Frank G
- *193 Batchelor George H
- *195 Lindell Raphael L
- *196 Clement James P
- 197 Smith Mary E
- 197 Wall Marie A
- *198 Schuler Louis N
- *201 Lawton Harry C
- *213 Marshall Henry J
- 214 Morgan crosses
- *216 Robertson Motor Car Co
- 217 Peirce Wm P
- 218 Elm crosses
- 224 Kavanagh Felix furn
- 224a Mebain John T

James N. Conway
 Shop: 5 Atlantic St.
 Heating Contractor
 Steam :: Water
 New Bedford, Mass.

Power Plant Piping
 Boiler and Pipe Covering
 General Steam Fitting
 Vacuum Cleaner Systems

**AUTO WASHING ?
TAXI ?**

Call 107

RELIABLE AUTO WASHING & TAXI CO. 19-23 Mechanics Lane

GREENE & WOOD LUMBER

Every Kind of

AND MILL WORK

PINE STREET, off SO. WATER STREET, NEW BEDFORD

146

W. A. GREENOUGH & CO.'S

Cottage—Cont	*384	Poole Harry M	*529	Sullivan Catherine E Mrs
224 Sampson John	*384	Kane Mary B Mrs	530	DeCosta Wm A
226 Arnold Nathaniel	385	Johnson Hilma	530	Loughlin Wm H
226 Corbin Georgianna Mrs	*385	Walton Mary A Mrs	542	Locust crosses
227 Johnson Robert	385	Sycamore crosses	545	Middlebrook Marvin
232 Garceau Hector O	*389	Duddy Susan	*545	Maynard Rodopie
242 Middle crosses	*392	Raymond Charles	549	Hutchinson James F
258 McGough John J	393	Cory George L	*549	Townsend Herbert L
261 Brown Edward N	*396	Raymond Charles stable	*556	Findlay Thomas S
261 Landmark Wm H	*397	Bosworth George A	556	Fox Myer L
262 Clarkson Oscar E	403	Murphy Daniel T	*558	Downey James
267 Kelley Cynthia A Mrs	*403	Millett George R	558	Gurl Mary A
267 Bourne Della M Mrs	*405	Manchester Wilfred F	559	McQuade Bernard
*271 De Barros Carl furn repg	408	Smith crosses	559	Raymond Nathan W
272 McFarlin Misses	415	Maloney Charles F	559	Connor Hanna Mrs
273 Cathcart Edward B	*415	Ryder Idella Mrs	*560	Ashley R Eugene
273 Kempton crosses	433	Brooks Nancy E	560	Merrimac ends
*279 Denault Alfred	*434	Peterson Aurilla P Mrs	*561	Roebuck Herbert
280 Academy Pool Parlor	435	Gregory Wendell I	561	Langhorn Ernest F
280 Joseph Samuel pool	*435	Swift George D	561½	Whitehead Albert
*283 Jones Edward E	440	Campbell crosses	*561½	Roebuck H & Son garage
292 Mill crosses	445	Estes Andrew L	563	Geddes Martha A Mrs
295 Baker Carlton S	*452	Smith James auto rpr	*563	Ryan John H
295 Wing Helen C Mrs	*453	Lamb Albert S	571	Sears Joseph M
297 Brown George A	*453	Stickles Frank	573	Lemair Anthony C
298 Gordon Anna M	457	Godfrey James O	*573	Smiley Frederick G
*309 Manchester Susan B Mrs	457	De Moranville Harold A	577	Grace Joseph
309 Nickerson George S	460	Willis crosses	577	Hallsworth John
316 North crosses	*463	Lyons Theresa Mrs	578	Dowling Sarah
319 Sears Jane	463	Peters Wm	584	Sullivan John J
319 Slavin Frank	467	Shumway Howard H	*588	Ross Sadie M
*320 Peirce Estelle C Mrs	*472	Tinkham John F	588	Ross Wm A
323 Brightman Lida J Mrs	*473	Aiken Catherine C	*589	Cottage St Garage
*323 Dennis Addie Mrs	*473	Anderson R Walter Rev	592	Calnan Jeremiah
*324 Holcomb Elizabeth M	477	Neogus Albert C	592	Langfield Walter J
*324 Turner Wm F	477	McCartney Agnes Mrs	593	Haggerty Jeremiah T
325 Andrade Manuel	479	Freitas Manuel	593	Tighe James H
*325 Hansen Axel G	*480	Mahoney Patrick H	*596	Land Hattie
*326 Murray Francis H	*480	Harrington Stephen F	596	McCarthy Frank
*326 Toomey Dennis H	*482	Sheerin Bridget Mrs	*598	Carter Wm J
329 Taber Frank R	*486	Robbins Thomas C	598	Forge Edward
*329 Enos Joseph L	490	Parker crosses	599	Dickinson Bertha Mrs
330 Nickerson Lydia Mrs	*498	Hathaway Caroline O Mrs	599	Rowe Myra H
330 Thomas Eleanor H Mrs	*499	Tripp Myron E	*600	Sullivan James M drug
332 McDonald Margaret Mrs	*500	Hatch Imogene S Mrs	*602	Goldrick Eugene H
332 Potter Robert W	*500	Smith Lucretia N	602	Greene Wm R
332 Sullivan Patrick J	500	Sullivan Mark E	*602	Nelson James
336 Hillman crosses	*503	Negus Southward P	602	Robeson crosses
*341 Webster John B phys	*505	Hatch Francis M	603	Foster John
*341 Webster Joseph V	505	White Martha Mrs	603	Morgan Hannah Mrs
342 Reardon Thomas F	*508	Mahoney Mary A Mrs	606	Wilcox Harry W
342 Dowty Charles H	*508	Burke Walter M	606	Ashworth James
*343 Ashley Edward	*508	Mahoney Edward T	607	Secour Wm
343 MacKenzie Daniel A	*508	Mahoney Frank A	607	Lavallee Arthur
345 Fisher Lydia	510	Pope ends	607	Bosse Fabiola
345 Joseph Mary E Mrs	*511	O'Malley Elizabeth Mrs	*609	Stewardson Arthur E
*346 Crane Joseph	514	DeMontigny Clarence W	*611	Nerbonne Wm
346 Greene Sarah M Mrs	514	McAlpine James jr	616	Goldthorpe John J
*349 Bourne Veneretta	*517	Smith Mary C	*618	Donovan Timothy J F
*350 Lowe Mary A Mrs	*517	Perry Mary H	620	Santos Manuel
*355 Grant Mary J Mrs	518	Fuller Edward A	620	Squires Barbar
*363 Denham Thomas M	*518	Trapp Henry J	*621	Levesque Arsene J real est
364 Maxfield crosses	518	Fuller Mary L	621	Willow begins
*369 Gifford Harry	*523	Rowand John O	624	Barriteau Edme L
*369 Loxton George W	*523	Shaw William R	624	Canavan Misses
370 Keene Sarah L	*524	Manning Wm H	628	Dolan Catherine Mrs
370 Pearce Annie E	*525	Arnold Stephen B	*628	Dolan Patrick F
*372 Shorey Emma T Mrs	*525	Keith Luke T	628	Stanton Edward M
*372 Fish Harriet T Mrs	*526	Murray Mary A	*629	Bonneau Narcisse A
*373 Sanderson Frank	*526	Whitaker James	*629	Bouchard Lucien F real est
373 Taber John H	*527	Thompson Wm A	*633	Collins Hugh J
*378 Murphy Paul V	*527	Sullivan Peter F	*633	Maynard George N
379 Gracie Irene R	*528	Geils Gerritt jr	634	Duffy John L
379 Manchester Philander F	*528	Kane John H	*636	Windsburg Samuel

GOSELIN TAXI CALL 994

133 MIDDLE

CLARK & HERZOG Plumbing and Heating

Telephone 5783
Residence, 1549-2

372 Cedar Street, New Bedford, Mass.

SEND US YOUR ORDERS. WE FILL THEM COMPLETE

Complete
Stock of

Hardware, Paints, Wall Papers

T. J. MORIARTY

CENTURY ASBESTOS SHINGLES

Tele. Bell 462and463, Auto 1083
308 PURCHASE ST.

NEW BEDFORD DIRECTORY, 1923

Cottage—Cont

*637 Isherwood John
648 Austin crosses
*650 Marshall Ralph H
*652 Leeming Henry
*655 Fonteneau Gustave J
656 Fitzpatrick Joseph
*657 Ainsworth Wm T
*658 Sullivan Elizabeth Mrs
*663 Thomas Charles H
*666 Sullivan Daniel J
*667 Moreau Delphus jr
*674 Lamoureux Stanislas A
phys
*675 Barnett Samuel
675 Roberts Wm
*678 Sullivan Jeremiah F
*679 Clennon Joseph R
679 Collins begins
*682 Harrington Maurice
*685 Finnerty Johanna Mrs
685 Crowe James J
*686 Packard Motor Car Co
sales and service station
690 King Benjamin F
690 Braga Frank M
*691 Parkinson John
695 Lyman Robert G
*695 Taylor George W
*700 Fire Station 7
*700 Engine 7
*701 Hurley M C Co druggists
702 Durfee crosses

COTTER

fr 125 Cedar Grove to 234 Cogges-
hall wd 2
12 Fraga Capitilina Mrs
13 Cjka Victor
13 Nobrega Joseph
13 Romanwich Adam
14 Kadis Amelia
14 Ferro Joseph
14 Auguste Antone
14 Figueiro Joseph
15 Pedro Manuel
15 Rodrigues Manuel
15 Souza Manuel
16 Praeda Antone
16 Ribeiro Antone
16 Santos Antone
17 Confort Rock
17 Fonseca Frank
17 Souza Frank
19 Husz Andrew
23 Brown Manuel
23 Souza Antone
24 Beaulieu Raphael
24 Beaulieu Louis
25 Medeiros Joseph fish

COUNTY

fr 1136 Brock av to 2273 Purchase
wds 6 5 4 3 2
*19 Normand W & L P cabtmkr
20 Costa John
20 Santos Frank
24 Farias Joseph
24 Costa Joseph
24 Mello Maria L Mrs
24 Sylvia Manuel E
24r Francis Joseph
24r Mello Emily Mrs
25 Costa Victorine

25 Almeida Manuel
25 Soares Manuel
26 Frates Albino
26 Freitas Albino A
26 Roderique Joseph
27 Mello Joseph
28 Alexander Manuel
28 Bougie Louis
30 Avila Manuel
30 Viera Antone E
31 Nightingale James
31 Nightingale Robert
32 Morency Leon
32 Woolner Edna Mrs
35 Collinge Edmund
35 Scott begins
*36 Sethford Box Co
37 Santos Antonio T
42 Logue Adelard H
42 Perron Frank
42 Dextraze Louis
42 Desbien S Joseph
42 Deztraze Wilfred H
50 Cove ends
51 St Louis Edmund
51 St Louis Alfred
52 Freitas Frank G gro
53 Bernard Arthur
53 Bessette Edward
53 Leclair Albert
53 Moniz Frank
55 Buba Joseph
55 St Germain Adelard
55 Sylvia Antone P
55 Turcotte Aime
59 Courmoyer Wilfred
59 Downie Ernest
59 Charpentier Eugene
59 Lebeau Guilhume
60 Boltan John
60 Caires Manuel
60 Chapman Eugene
60 Medeiros John
60 Nelson crosses
60 Miller David
60 Hallworth John
61 Monjeau Louis
61 King Joseph jr
*61 Monjeau Joseph gro
61 Rose Manuel C
61 Rousseau Raoul
61 Roy Louis
62 Boyer Joseph A
62 Delourme Aury
62 Forand Paul L
62 Greers Hervy
62 Greers Frederick
62 Jackson Alice Mrs
62 Monjeau Moses
63 Desjardins Joseph A
63 Caton John
*63 Caton John W variety
68 Carroll Richard
69 Kalamajka Sophie
69 Mrozinski Francis A
69 Jouvett begins
*71 Rudman Drug Co
73 Tichon Leo H
73 Blanchelette Henry
73 Methe Adhemar
74 Cook George A
74 Graham Wm
*75 Methe Adagmargro & prov
76 Enos Fannie

76 McCarthy Marie Mrs
76 Pacheco Frank
77 Perry Manuel
77 Noyer George W var
79 Brown Wm
79 Rose James
79 Hogg Manuel
80 Cornell Thomas
80 Mello Sophia Mrs
80 Tavares Antone P
83 Fish Jennie Mrs
83 Harrison Raymond
*85 Borges Joaquim J gro
88 Division crosses
91 Cabral John P
91 Kilpatrick Henry
91 Langevin Joseph
91r Costa John
91r Fialho Antone
92 Walsh John
94 Maguire Patrick
94 Ryan Mary E Mrs
94 Kratochvil Antone
94 Souza Manuel
95 Baker Louis F
*95 1/2 Robert Zephirin J vulcan
96 Winetzky Isidore rdr rpr
96 Delano ends
97 Murphy Margaret F var
*98a Davignon Theodore A
druggist
98a Blanchard Margaret Mrs
98a Mills John J
98a Mills Wm
98b Garside George
98c Matthews Etta Mrs
98e Breault Raymond
98e Brunelle Eugene
98e G A & P Tea Co Thé
99 Vandal Henry barber
101 Mosher begins
*103 Lima John
*103 Roderick Joseph fish
*104 Perry & Simas gros
105 Martins Manuel tailor
106 Medeiros Antone
106 Furtado Joseph
106 Pepin Eugenie Mrs
107 vacant
*108 Graeda Antone pool
109 Beck Fred
109 Howard Wm
109 Vanasse Noe
109 1/2 DeTerra Andrew E dlectss
111 1/2 Silva Manuel Reis shoe rpr
112 Cheroski Walter
112 Kienoski John
*113 Perry Manuel E gro
113 Winsor begins
116 Bernier Wm
116 Handron Bridget
*116 Silvia's Market
*116 Silvia F S & Son gros
118 Pacheco Manuel A fish
120 Barboza Caesar
120 Cabral Antone
120 Pacheco Manuel A
122 Cambra John
123 Machado Annie F Mrs
124 Cambra John
124 Rego Joseph
124 Jesus Antone
*124c Lacerda Jose F baker
126 Connor John T Co gros

BEACON LAUNDRY

Auto 2173-1637
Arthur J. Richards, Prop.
Quality Work and Service is Our Motto
Wet Wash and Rough Dry
NEW BEDFORD, MASS.
5 NAUSET STREET

M. C. SWIFT & SON UNION STREET
North Side below Purchase St.
NEW BEDFORD, MASS.
: MEN'S WEARING APPAREL :

HODGDON Diamonds and Watches

BRISTOL BUILDING, UPSTAIRS
Both Phones

FOR CASH OR CREDIT

148

W. A. GREENOUGH & CO.'S

County—Cont

*126	Tripp Edward G garage	185	Farrell John J	*261	Baker George O
*127	Marques Joseph & Co furn	185	Curry Mary Mrs	*264	Kilburn Clifford S
128	Fernandes Joseph	186	Borges Antone	265	Perry Joseph C
128	Sylvia Emily Mrs	186	Gallagher Bernard	*265	Salles Frederick M dentist
128	Arruda Mary	186	Marcotte Oliver	265	Wash crosses
128	White Mary	186	Thompson crosses	266	Santos Manuel P stmfitter
*130	Sylvia Manuel E auto supp	*187	Farrell John J gro	266	Santos Mary Mrs variety
131	Freitas Antonio J	191	Hotte Leonide	*271	Hebrew Educational League
131	Pacheco Joseph	191	Grenier Ovila	Inc	
131	Katherine begins	*194	Bilsky Morris	*274	Missionary of Mary
132	Santos Anibal shoe rpr	194	Israel Arthur	*275	Levine Meyer
133	Bosworth Pharmacy The	194	Kennedy James A	*275	Levine Harry
134	Berard Joseph	195	Gosselin J Wm	375	Levine Max
134	Coimbra Gonsalo F	195	Hotte Joseph A	275½	Clark Parker
135	Almeida Manuel	195	Savoie Celestine	275½	Hargreaves Wm
135	Castro Antonio M phys	*195	Hotte Albini	*279	Fichtenmayer Otto
135	Rogers Henrique	196	Veira Anthony R	*279	Roche Thomas N phys
135	Souza Joseph G	197	Brown Rebecca Mrs	279	Wash sq begins
*136	Cook Harry gro	*198	Bosworth Calvin T	279	Grinnell crosses
137	Rogers Henrique paints	*199	Welsh Robert	282	Sixth ends
138	Blackmer begins	*200	Desjardin Encline	283	Cudish Samuel
139	Cordeira John	*200a	Bosworth Calvin T real est	283	Gregory John
139	Hotel Cordeira	202	Medeiros Manuel F	283	Rothkopf Isaac
140	Holdziewitch Adolph	*202	Benjamin Hormidas	*289	Levy Abraham
140	Holdziewitch George	203	Brasseur Napoleon A	289	Harrison Anna Mrs
141½	Morris Henry barber	*203	Pemberton Charles T	*293	Goulart Louisa Mrs
142	Matos John tailor	*203	Pemberton M Ethel nurse	293	Sherman begins
143	Fraga John J	203	Medeiros Antone	296	Medeiros Emidis
145	Almeida Amelia mlnr	204	Lamba Henry	*297	Howland Charlotte A Mrs
145	Independent begins	205	Mello Manuel S	*297	Shores Frederick A
*149	Bettencourt Furniture Co	*205	Evans James	298	Roderick Frank
151	Alves John B	*209	Hoye Frederick J dentist	*298	Roderick Anthony J phys
151	Harrison Robert H	210	Marcotte Ida Mrs garage	*299	Duddy Mary A Mrs
151	Santos Anthony	*211	Albert Ulysses G	300	Macedo Manuel B
153	Tores Manuel R shoe rpr	211	Roscoe Mary E Mrs	300	Resevitz Bessie Mrs
155	Alves John B barber	212	Hickey Margaret Mrs	301	Erickson Gustaf
*156	Lussier & Poisson druggists	*216	Shattuck Edwin C phys	302	Shea Johanna
*157	Manning Sylvester L var	216	Rockland crosses	302	Rogers Mary E
158	Benjamin Oliver	222	Berthiaume Ernesto	303	Francis Sarah J Mrs
158	Berube Josephine	222	Shields Mary	*303	Chase Annie M Mrs
158	Delbac Lionel	222	Doyle Wm A	*303	Francis Manuel
*158	Rousseau Wilfred J jr	224	Whelan George H	303	Forest begins
158	St Martins Epis ch	224	Norris Joseph A	*304	Monarch Margaret Mrs
*158	Slocomb Parker F dentist	230	Sullivan Julia C	*304	Jennings Lucy Mrs
*160	Mercer Alexander B baker	233	Duffy Francis	311	Dunham Charles H
161	Rivet crosses	*233	Noon Henry J	311	Gilbert John
*162	Pare Antonio J sheet metal	233	Gallagher Hugh A	311	Neagus Harry R
wkr		233	McNamara John L	*314	Murphy Cornelius
163	Gagne Francis E	*233	Conaty Charles C	315	Chace Annie B Mrs
*163	Clerk Charles E	234	Gregoire Wilfred	*315	Winslow Benjamin S Dr
164½	Rollins Manuel J	236	Gregorie John B	320	Davis Emma C Mrs
164	Co-op Stores Co gros	237	St James R C ch	321	Francis Manuel pntr
164½	Arsenault Ferdina	238	Barnes Joseph	*322	Fairchild's Pharmacy
167	Lussier Clement M	238	Bragdon John W	322	Wing ends
167	Sylvia George P	238	Broyden John W	323	Rose Frank P
167	Cabral Joseph	239	Young Men's Catholic	325	Wing Fred Indry
*168	Kershaw Charles H	239	Total Abstinence Soc	327	Barabe Alexina
*169	Mello Camillo E	239	Fair begins	328	St John The Baptist RC ch
173	Boudreau Bertha Mrs	*240	O'Connor Patrick	328	Roberts & McKay gros
175	Brierly Benjamin	*240	O'Connor Patrick H phys	*329	Allen begins
175	Armstrong George W	*241	Gregory Edward H	*344	Salvador Manuel
175	Parker Henry J	*243	McGill David	*344	Silvia John A
181	Hackett Peter	243	Watson James D	*344	Toledo Joseph G
181	Farrell Timothy	*245	Chadwick Sarah W hrdrsr	*347	Grisswold Orion L clyman
181	Perry John S	*247	Swift Thatcher S garage	350	Wilson Wm D
182	Etchello Mary A	*248	Sherman Clarence R	350	Sears Amelia B
182	Taylor Wright	*249	Veira John C	351	Williams Manuel
182	Simpson Percy B	*251	Shurtleff Frederick A	351	Winterbottom Robert
183	Connors Daniel	251	South crosses	352	Laton Agnes A
183	McGrath Wm T	*252	Shurtleff Israel H	354	McHugh Edward J
184	De Wilder Wm P	252	Rowland Addie C Mrs	354	Bonney Wm H
184	King Ambrose S	*254	White Pardon G	355	Hoyle Richard
184	Sylvia Joseph C	255	Stapleton Michael	355	Slattery Timothy
		*256	Silva Manuel	355	Xavier Arthur



MASSASOIT MOTOR CAR COMPANY

Distributors for South Eastern Massachusetts
NEW BEDFORD, MASS.

MOTOR CARS

Corner Kempton and Ash Streets

AUTO ELECTRIC SERVICE, Inc. PHILADELPHIA STORAGE BATTERIES

25 HIGH STREET

BELL PHONE 2567

NEW BEDFORD DIRECTORY, 1923

149

County—Cont

*356	Sherman Robert C	*479	Duff John	606	Jay Lizbeth L
359	Francotte Frank	*479	Elm crosses	606	Lee Hannah H Mrs
359	Jenny Charles	*482	Halm Elizabeth H Mrs	*609	Cornish Clifton H
*361	Ferguson James C	*483	Briggs Philip S	*610	Snow Alban C
362	Sherman Edward D	484	Tripp Frank W oil	*613	Allen Frederick E
362	Bedford crosses	*485	Gordon Celestine Mrs	*614	Lawrence Arthur E
*366	Dias Antonio F	*485	Knowles Lucy Mrs	615	Terestien Edward
*368	Woodcock Frederick L	486	Middle crosses	617	Perry Grace
*369	Haskell Edward P	*490	Perry John S	*619	Remillard Emile J pianos
*371	Barrell Edgar A	*491	Lawton Clara P Mrs	*619	Snow Edward T
*372	Real Harry	*493	Pease Lizzie K	619	Sycamore crosses
*374	Tripp Ambrose F	*494	Pease Frank R	*622	Weeden Lizzie B Mrs
*378	Swift Anna H Mrs	*494	Bates Lot B	*623	Howland Isaac W
*378	Russell ends	*498	Giant Storage Battery Co	*623	Redpath Wm J
*379	Ginnell Lawrence	*500	Tire Service Co	623	Hicks Caroline E
*380	Gifford Frank H	*501	Powers Robert W autos	*626	Case Isaac R
*382	De Macarty Cormac A	*501	Hudson Powers Co autos	*626	Kane Margaret A
*385	Hathaway Ellen R Mrs	504	High ends	629	Shief Jacob
*385	Hathaway Thomas	*505	Sherman Peleg H undtkr	629	Winograd Alexander
385	Hawthorn begins	*506	General Tire Co The	630	Lawrence Ida E
*388	Langshaw Walter H	*507	Silva Joseph J	630	Ryder Sarah J Mrs
*391	Swain Free School	508	Dorr Wm A	*630	Swift E Stanley
394	Cherry ends	*509	Silva Joseph J barber	*633	Sanderson Thomas H
*396	Jones Amelia H	*511	Hayden Michael J	*633	McCullis Frank A
397	Madison crosses	*512	Brown Leroy E	634	Commerford Misses
*397	Holcomb Clark W	*512	Pollitt James H	*635	Margeson Richard
*398	Seabury Sarah E	512	Poole John E	635	Eaton Charles R
*399	Delano Sarah S Mrs	*513	Kelleher Drug Stores	*639	Corson Henry T druggist
399	Kruse Laurits	*514	Bacon Wilfred L plmbr	640	McCue Mary Mrs
*401	Prescott Mary R	514	Kempton crosses	*641	Leighton Edward G
*402	Knowles Thomas H Mrs	518	Provost & Knechtel plmbrs	*641	Newington John
*404	Reed Ella H	500	Galligan John H furn	*642	James Percy plmbr
404	Walnut ends	522	Jordan Lawrence A	642	Smith crosses
*405	Brown Edward S	*522	Riley & Galligan real est	643	Neal John A
405	Clinton begins	526	G A & P Tea Co The	*643	Corson Henry T
*408	Wood Wm	532	First Church of Christ	*645	Moorehouse George A gro
408	Wood Benjamin		Scientist	648	Vasconellos Julio C
*411	Cummins Benjamin	535	Mill crosses	*650	Fontaine L J Oscar
*412	Rhodes Caroline M Mrs	*535	Duff Mark M	653	Austin Michael C
*413	Tripp Emma J Mrs	*542	Smith Victor W	654	Delano Seth T
413	Arnold begins	*543	Taber Abbie F Mrs	*657	Killigrew Margaret J Mrs
*414	Seabury Misses	*544	Burt Clarence Edward	*658	Pease Lucinda C Mrs
*416	Haskins Martha A		phys	658	Tribou David H
416	Wilcox Charlotte W	*546	Leahy Michael J	*661	Holmes Philip C
416	School ends	*549	Devoll Wm O	*662	Jean Louis
422	Grace Epis Church	*550	Riley Mary A	662	Campbell crosses
424	Spring ends	*550	Fennelly Daniel J phys	*670	Sherman Philip J
427	Rotch Clara M Mrs	550	North crosses		Hutchinson Florence B
*428	Bullard John T phys	*552	Canney Ellen R phys		Mrs
428	Union crosses	*552	Canney Annie E nurse	*671	Perry Henry C jr
*435	Hadley Eugene J	*552	Kempton Susan H Mrs	*671	Perry Sylvia E Mrs
*435	Wamsutta Club	*553	Holy Family Parochial sch	672	Kirby Phoebe Mrs
*439	Jordan Frank H phys	*556	Knowles Edward O	*675	Blackmer Arthur L
*442	Reed Charles W	560	Gibbons Margaret Mrs	*675	Tilden George A
443	Court begins	*560	Gibbons John J, dentist	*676	Jennings Ernest A
*443	County Commrs	*564	Murphy Edward D undtkr	*677	Brightman Elizabeth F
*443	County Court House	564	Ricketson Silas T		Mrs
*446	Blanchet Eliza E Mrs	565	St Lawrence R C ch	*677	Willis crosses
	hairdrsr	568	Finnell Isolina Mrs	684	Herring J Henry
*446	Blanchette Amedee jr	568	Russell Clayton B	*688	Bartley Annie M Mrs
*446	Tessier Conrad C dentist	570	Hillman crosses	688	Oesting Violette E Mrs
*448	Hathaway John G phys	570	Connor John T Co gros	*691	Glennon Thomas
460	William ends	*574	Hose 5	*692	Barney Edwin L
461	High School 101	*578	Hervey James W	692	Pearl ends
*465	Coffin James H	578	Macey George I	*695	Poission Alfred L
*465	Mosher Henry C W	*583	Donaghy Andrew H gro	695	Parker begins
465	Morgan begins	*584	Wilson Mattie L	700	New Bedford Common
469	County St Meth Epis ch	*591	Shockley Abraham L phys	700	North Common
*470	Haskell George M	591	Maxfield crosses	706	Sherman Everett B
*470	Rounseville Mary M nurse	*596	Brightman Lucy M	*709	Nye Susan C Mrs
*474	Horan Thomas B phys	*597	Sherman Wm B	*710	Shearman Harriet L
478	Kelley Charlotte K Mrs	*603	Watson John H	710	Pope crosses
*470	Kennedy Joseph T	604	Barritt Thomas	*716	Carrigan Joseph F
		604	Horton Etta Mrs	*717	Smith Joseph T

Friendship Bottling Co.



Quality Beverages

Rear 112-116 Phillips Ave.

C. E. Beckman Co. Columbia

STORAGE BATTERIES

15-35 Commercial Street

Tel: Bell 5010

RAY & CIE Distinctive Apparel 101 William Street "Different" New Bedford

COATS | FROCKS | CORSETS | SPORT TOGGERY | BLOUSES
WRAPS | HOSIERY | Tailored SUITS | UNDERTHINGS | NECKWEAR

150

W. A. GREENOUGH & CO.'S

County—Cont	841	St. James Epis Church	929	Gomes Frank	
*720 Congdon Caroline R Mrs	842	McCarthy Delle W	929	Henner Jean M C	
*720 Baker Daniel W	842	Bonin Edward	929	Ramos Frank	
*721 Corell Frances G	842	Linden crosses	929	Richer Leo T	
*721 Murphy Elizabeth E Mrs	863	Beaucaire Alfred	931	Forster Fred bicycles	
726 Franklin ends	863	Phillips Elizabeth Mrs	934	Rollins Claudio J	
*729 McCarty Mortimer	864	Lang Francis A	934	King Frank E	
729 Locust begins	864	Johnson Albert L	934	Gonsalves Frank R	
*731 Sargeant Moses M	865	Grabowsky Albion	935	David George J	
731 Howland Annie C Mrs	865	Prescott George A	935	Mello Guilhermina	
*732 Sullivan Mark E	868	Bisailon Damina	936	Pelletier Delina	
*744 Holy Name Convent	868	Cravinho Joseph II	936	Taffe Thos J	
*744 Sisters of Mercy	868	Miller Charles	937	King Frank S	
*745 Wilbor Lulu K Mrs	868	Sablou Frank	937	Rollins Claudio J	
745 Merrimac crosses	868	Thompson James H	938	Desroches Norbert var	
750 North Baptist Church	869	Gibbons Annie Mrs	940	Mulligan James	
*759 Gauthier D Hormidas	869	Mailloux Tousaint	940	Bonin Charles	
*759 Snedden George	869	Snell Annie Mrs	940	Harrington Margaret Nan- cy Mrs	
762 Bailey Nathan	874	Donovan John M	940	Preece Charles	
762 Hewins Mary H Mrs	874	Geary John T	940	Strizepek Konstantin	
763 Robeson begins	874	Hynt Patrick J	943	Joseph Harry	
*765 Burns James R	874	Ramsbotton Frank J	943	Clark crosses	
*765 Coffey James H	875	McMurray ter begins	944	Seguin Alexander blksmith	
*765 Laughlin John F	878	Brisson Amedee	945	Bouchard Edward	
772 Foley Catherine	881	Charpentier Edward	945	Langlois Wilfred C	
772 Smith James	881	Low Moses	949	Labonte Denatle Mrs	
774 Hjelm Carl V	881	Souza Antone F	949	Vigeant Emery	
782 Hazard crosses	884	McCarthy Julia	954	Casey Julia Mrs	
783 Cormier Arthur	*884	Rose Anthony	954	Bowen Annie T	
*785 McDermott Charles	885	Barriteau Wilfred	957	Mahoney H John plmbr	
786 Le Beau Oliva	*885	Needham Elizabeth W Mrs	958	Gill Katherine	
788 Denham Christopher J	886	Colgan Mary E	958	Cameron Catherine E Mrs	
792 Caron Delia Mrs	886	Ostiguy Arthur	959	Foutter Robert R	
794 Taffe Joseph	886	Sullivan Cornelius J	*959	Mahoney John H	
798 Perreault Edward	889	Almond Wm	964 Penniman crosses	Schultz Minna Mrs	
803 Holy Name R C ch	889	O'Hara Edward	966	Millette Adelard	
804 Dury Thomas	889	Jackson Harry	969	Parkin Robert	
806 Dupuis John	892	Ramsden John	970	Haydock Thomas P	
807 Studley begins	892	Silver Max	971	Boyle Annie F	
809 Edwards Thomas	893	Dufficy John	972	Boyle Hugh J	
*809 Mills Wm J	893	Tanak Lydia Mrs	972	Boyle Mary E	
809 Lemoine Clement	893	Wood James	972	Cohen Jacob	
811 Peltier Edith	893r	Burke Patrick J	972	Handy Martha	
811 Dumas Henry E	900 Weld crosses		972	Norris Joseph	
811 Turner Mary E	*903	Burke John P plmbr	973	Bolton Wm	
812 Bancroft Grace	905	Fernello Frank shoe mkr	973	Boyle Hugh F	
813 Charest Victor variety	907	Dupuis Demas	*973	St Germain George	
813 Austin crosses	907	Lague Ernest A	974	Cowell Wm	
825 Des Ruisseau Philip	907	Quinn Mary Mrs	974	Newton Joseph H	
*825 LaFrance Joseph A	908	Devlin Joseph	974	Sullivan Patrick	
826 Nevens James J	909	Benoit Alfred F	978	Shevlin James	
826 Riendeau Gilbert	909	Henry Wm	978	Howarth Joseph	
826 Wilson Michael	909	Rourke Edward	978	Bryant John W	
826 Smith Herbert	909 LaFrance ct begins		980	Thompson Sophia A Mrs	
826 Tetreault Narcisse	912	Arioza Augustino C	*980	Sweeney Daniel P	
826 Veary Joseph	912	Charlin Annie	989	Fenton Albert	
827 Brightman Wm A	912	King Manuel T	989	Whithead Anna Mrs	
827 Kelly Mary Mrs	912	Ramos John	*989	Fenton Thomas	
*827 Maguire Joseph	912	Rose Augustinha	991 Cedar Grove crosses	Bannister Jesse	
827 Perry Irvin	916	Carvallho Zulmedo	993	Coates Wm	
827r Urguhart Henrietta Mrs	916	Sylvia Manuel L	1005	Swallow Samuel	
830 McGuiggan Sarah Mrs	917	Boucher Albert G	*1005	Suffern George	
830 Duffley Patrick	917	Roullier Moise	*1005	Cooper Harold	
830 Waters John	917	Daley Joseph P	1009	Davis Albion G	
831 Wroughton Mary	920	Laplante Albert	1009	Kelly Dennis W	
831 Fish Wilfred	920	O'Brien Michael	1009	Perry Manuel	
831 Matthews Thomas A	*921	Dussault Benjamin gro	1011	Carboneau Joseph S	
833 Dewhurst Robert	924	Carvalho Joseph	*1011	Duhaine Herve J	
833 Kenyon Walter	924	Martin Manuel	1015 Peckham begins	1020	Ithaca M Knowlton School
834 Murphy Josephine	924	Rocha Manuel	1021	Bourdon Wm gro	
834 Bouchard Sarah Mrs	926	Sanders John			
*840 Paquette Martha Mrs cor- setiere	926	Hammond Thomas			
840 Paquette Wm H pntn	929	Athyd Liberato			
	929	Beauregard Caroline Mrs			

RADIO SHOP

1321
PURCHASE
STREET

See Classified Business Directory For Specialties

Ernest Howarth & Company

ELECTRICAL ENGINEERS AND CONTRACTORS
NEW BEDFORD, MASS.

FIXTURE PARLORS
Room 206-7 Olympia Building
Purchase Street Tel. 6077
CONSTRUCTION, REPAIRS
and SUPPLIES
668 Pleasant Street Tel. 1854

NEW BEDFORD DIRECTORY, 1923

151

County—Cont

1031 Boden Arthur L
1031 Potter Carrie Mrs
*1035 Wilmot Marion F Mrs
 ohn
*1035 Wilmot Leonard
*1035 Wilkinson Marion A Mr
1039 Butterworth George
*1039 Ormerod James
1044 Coggeshall crosses
1045 Whitehead Charlotte Mr
1045 Yehle John
1049 Pearson Octave
1049 Piotz John M
*1049 Forster Fred
1053 Dias Joseph
1053 Dory Rosanna Mrs
1053 Yehle John metal wkr
*1054 Bedard Joseph ice
1054 Loyer Pierre
1056 Barrette Albert H barber
1056 Costa Daniel
1057 Sarti Artimiso
1058 Blanchette Emile shoe rp
1060 Barboza Amos
1060 Gomes Joaquim
1060 Mateira Antonio
1060 Patrosina Michael
1060 Souza Frank
1061 Dresner Abina
1061 Bures Adolf
1061 Foley John F
1063 Cote Theodore
1063 Cote Milanie Mrs
1064 Laroau Ephraim
1064 Sylvia John J
*1065 Cote Pierre J & Sons gros
1065 Adams begins
1066 North End Laundry
*1069 Graham George
*1070 New England Bakery Co
*1071 Downey Jessie Mrs
1071 Jennings James
1075 Minkin Samuel
1076 Newmark Boris
1076 Roche John D
1076 Weisberg Markus
1077 Polonsky Louis
*1077 Slobins Abraham
*1079 Hughes John W
1081 Lassow Hyman
1081 Winethob Max
1082 Green Carr
1082 Seed Joseph H
1086 Moderno Joseph
*1086 Simmons Isaac
1086 Panchaud J Rodolphe
*1092 Boucher Arthur gro
1092 Sawyer crosses
1101 Dore Henry
1101 Plante Wm
1101 Robillard Emile
1101r Brit Manuel
1101r Cullas Flamen
1101r Francis John B
1103 Fernandes Antone
1103 Sylvia Antone
1103 Martin August
1103r Frado Domingos
1105 Barrietau Charles
1105 Blanchette Edmond jr
1105 Stanton Wm
1105 Whalley Thomas
1107 Blanchette Edmond
1157 Purchase crosses

COURT

fr 443 County to I Buttonwood
*32 Duff John jr
*34 Williams Wm F
34 N Orchard ends
*32 O'Brien Timothy F
*34 Poisson Fannie W Mrs
*34 Cardonell Louis
*35 Bryant Mary H B
*35 Jennings Mildred M
*39 Praray Ann E Mrs
*39 White Harry K
*39 White Myra D Mrs
*39 Gleason James
Cottage crosses
*39 Braley Elsie Mrs
*82 Gibbs Florence L
*82 Giles Susie M Mrs
*84 Chapman Leonora D Mrs
*86 Thornton Rebecca
*87 Coggeshall Robert C P
*87 Hathaway Florence Mrs
*91 Russell Phillip C
*95 Macy Frank H
95 Cedar begins
*108 Hathaway Franklin L
*117 Peckham Frank B
*119 Dunham John A
125 Ash crosses
*131 New Bedford Cordage Co
*134 Vancini Frank fruit
*136 Mosher Wm E florist
*140 United States Tack Co
145 Emerson crosses
*154 Braley Albert L garage
*158 Soderboom Gustav O
169 Chancery crosses
*171 Baudoin Edmond E
*173 Parandellis Nicholas K
*176 Allen Gideon H
*177 Wilcox Seth A
*177 Cox Frederick A P
*184 Faisneau George E jr
*188 Anderson Charles W
*188 Brownell Ruth A Mrs
189 Park crosses
*191 Gonsalves Manuel barber
*193 Finni Joseph N dentist
*194 Hodgman Lyman A
*195 Arnold Stephen B drugs
*204 Baker Mfg Co The prntrs
*205 Danzell Emery B
*207 Meserve Frank A
*207 Weyer Jennie Mrs
*208 Alves Albert
*208 Roderick Edmund
*209 Kivowitz Julius
*212 Daigard John
*213 McIsaac Annie E Mrs
*213 Manning James
Pierce begins
*213 Dantsizen John G upholstr
*213 Ross Charles H
*213 Pallatrani Joseph
Newton crosses
*237 Dunlap Albert A
*241 Smith Charles M
*241 Dennis John N
*251 Stevenson Benjamin B
*251 Melvin George
Liberty begins
*265 Harrington Memorial Sch
 408
276 Connor John T Co gro

*277 McGowan Wm J
*278 Silva John D
*279 Gray Leonard C
*279 Taber Milton
*280 Silva John D gro
*283 Sundin Carl A
*283 Upham Wm
*287 Conway Jane E
*287 Lindgren Olaf J
*288 McCarthy Cornelius J
 metal wkr
 290 Balboni Louis tailor
 294 Jackson Cynthia V
 296 G A & P Tea Co The gro
 298 Pearson David W confr
 *300 Barnes Bakery
301 James crosses
 301 Sylvia Joseph
 306 Laughlin James
 *306 McLeod Donald
 *307 Neves Manuel G
 312 Berthold Mary Mrs
 314 Holmes Wm S
 *318 Kirwin Edward J
 *318 Sullivan James F
 320 Blood Annie
 320 Scott Alton G
327 Lindsay begins
 *327 Clark Frederick A
 327 Clark Henrietta A Mrs
332 Roth ends
 *339 Goding Robert A
 339 Berthiaume Albert J
 *339 Tripp Holder B
339 Jenney begins
 *340 Fortin Charles P
 349 Boomer Thomas M
 351 Murphy Janet Mrs
 351 Bradford Wm
 355 Howard Leslie A
356 Armour ends
 *357 Howard Leslie A variety
357 Florence begins
 *358 Braley Charles S gro
 *360 Braley Charles F
 371 Sisson Sarah I Mrs
 371 Gifford Sarah A
 *373 Cook Charles F
376 Brownell ends
 *380 Howard Francis
 *384 Russell Clayton B
390 Rounds crosses
 *391 Gray Gideon F
 *391 Sisson Charles H
 396 Gonsalves A Ellen Mrs
 396 Haskill Isaac B
 396 Silva Marion Mrs
 *400 Tripp Lyman W
 *401 Haskell Bros ice
 *404 Haskell Isaac F jr
406 Palmer crosses
 *408 Foley John granite
 *419 Crowley Francis W
 *421 Edwards Albert L
 *429 Dyer John B
 *431 Dyer Carrie A Mrs
 *432 Buker Milford I
 *432 Habisht Emma L Mrs
 *433 Shea Mary Mrs
 *434 Allen Robert
437 Reed crosses
 *439 Jackson Robert
 *440 Geary Walter
 442 Keehlie Charles

J. ALFRED FREDETTE
 Distributors "Easy Electrical Washer" and "Vac-cup" Hand Washer
 Telephone 2377
HARDWARE, PAINTS, ROOFING MATERIALS
 1533 Acushnet Avenue

Coal Akin-Denison Co.
Walnut, Cor. Water St., 231 Union St.
1218 Acushnet Av., 129 Cove St., Wharf, Foot of Hillman St.

The Fashion Furrier FURS MADE TO ORDER

FUR STORAGE CLEANING DYEING AND REPAIRING

758 Purchase St. Bristol Bldg.

New Bedford, Mass.

Bell Phone 4681.

152

W. A. GREENOUGH & CO.'S

Court—Cont

- *445 Koffman David
- *446 Senter Percy W
- *448 Rooks Albert H
- *454 Sunderland George real est
- 454 Jonathan ends
- 461 Phelan Clara Mrs
- 463 Francis ends
- 475 Rockdale av crosses
- 476 Chao Leon piano tuner
- 476 Miller Marie A Mrs var
- 515 Buttonwood begins
- 516 Buttonwood pk

COVE

fr 819 E French av to 50 County wd 6

- 12 Newsham Samuel
- 12 Watson Mary B
- 12 Gill Harry
- 16 Bamford Mary Mrs
- 16 Speight Arthur
- 16 Cleveand begins
- 20 Robinson Ben
- 20 Mulroy Edward variety
- *24 Barker Lord
- 24 Barker Robert
- 24 Fairclough Albert
- 26 Warrick Richard
- 26r Bolsak John
- 26 Cieplik Frank
- 26 Warrick John
- 28 Aspin George
- 28 Wallace Wm
- 28 Arnett Edward R
- *28 Yates Lawrence variety
- 28 Roosevel begins
- 30 Oliverira John S
- 30 Mello Manuel
- 30 Macedo Antonio
- 32 Medeiros Joseph
- 32 Duarte Peter
- 32 Reid Fred
- 34 Vacant
- 36 Halil Eleas
- 36 Foster Charles
- 36 Verilla Arthur
- 36 Kocinopoulos John
- 40 Parr Albert
- 40 Walmsley Richard baker
- 40 Walmsley Enid
- 42 Co-operative Grocery store
- 42 Ashley begins
- 56 Byrom Elizabeth Mrs
- 56 Malawka Thomas
- 56 Hession John
- 60 De Rijke Maurice
- 60 Elmes Sadiq
- 60 Hassam Selim
- 60 Van Rassen Bernard
- 60 Van Vlaenderen Charles
- *65 Dartmouth Mfg Corp cot-ton goods
- 66 Rogers Joseph
- 66 Rapoza Manuel
- 68 G A & P Tea Co The
- *69 Harbor begins
- *70 Salisbury begins
- 72 Boucher Mary Mrs
- 74 Hicham James lunch
- 76 Niles Wm variety
- 78 Jackson John

- 78 Wilkinson Wm variety
- *82 Okolski Bros garage
- *84 Sagar Arthur W gro
- 86 Binek Antone lunch
- 86 Viall begins
- 88 Dupre Victor
- 92 Ashworth Walter
- 92 Neal Margaret
- 92 Whittle Edward
- 96 Michaud Joseph
- 96 Letreault Joseph
- 100 McGurk begins
- 104 Whittaker James baker
- 107 Kranczek Peter gro
- 108 Pelczarski Josef
- 109 Ania Vincent tailor
- 110 Sumner Margaret
- 112 Sharpe James
- 112 Cameron James
- 113 Skwarlo Wm gro
- 114 Airey Jesse baker
- 117 Morton ct begins
- 118 Bresette Joseph
- 118 Gorzelnik Szyman
- 118 Gregory Wm
- 119 Vacant
- 120 Pilkington George H var
- *122 Fournier Herbert Z plmbr
- 122 Zajac Michael gro
- 122½ Foy Margaret E
- 122½ Taylor Walter
- 123 Kane Philip L barber
- 124 Crosley Frank
- 125 Copeland James
- 125 Keroack Joseph
- 125 Kane Philip L
- 126 Evans Samuel B restr
- *129 Akin Denison Co coal
- 130 W French av ends
- 137 S Water ends
- 143 Genereux Eugene jr shoe rpr
- 145 Gregoire Napoleon barber
- 149 Vacant
- 153 Venetas George variety
- 153 First crosses
- 159 Black Peter lunch
- 161 Bergeron Ferdinand
- 161 Camire Mederic
- 161 Duplaise Mederic
- *163 Blanchette & Chandonet gro
- 166 Louro Evelyn F mlnr
- *166 Stapleton ends
- *167 Lapre Liboire auto sup
- 168 Briggs Elizabeth
- 168 Downes David
- 168 Roston Isabella Mrs
- 170 S Second crosses
- 172 Green Richard
- *176 Hoyle John E
- *177 Lagasse A P & Son undtkrs
- 177 Lagasse Elphege J
- 182 Quintin Etienne
- 182 Margin ends
- 186 Boudreau Napoleon
- 186 Dumont Pierre
- 186 Carr James
- 186 Fournier Aldie
- 186 Dumont Louis
- 187 Braga Manuel
- 187 Cannon Mary A
- 187 Grace Louis S
- 187 Hardy Daniel

- 187 Pinto Antone
- *189 Godber Robert vulcanizing
- 190 Pais Carlos
- 190 Souza Marianno
- 191 Benoit Wm
- 191 Santos Louis A
- 191 Cramme James
- 191 Cunha Joaquim
- 191 Messier Wm A
- 191 Perrault Sarah
- 197 County crosses

COVELL

fr 707 Belleville av to 1900 Acushnet av wd 1

- 12 Beaulieu Louis jr
- 12 Blouin Henry
- 12 Bouthilllette Edward
- 16 Corriea Antone
- 16 Miclo August
- 16 Ouimette Antoine
- 20 Medeiro Manuel S
- 20 Neves Acacio
- 20 Ouillet Felix
- 23 Cejka Peter
- 23 Burgess Daniel W
- 23 Jacobs Meda
- 27 Blanchette Alfred A
- 27 Goodreau Zephir
- 31 Mierzejewski John
- 31 Ociesia Stanley
- *37 Cormier Donat
- 37 Fallow Richard
- 37 Gaudreau Zephir
- 41 Pelletier Leon
- 41 Eggen Ann
- 47 Fonseca James
- 47 Paquette J Charles
- 47 Roderick Manuel
- 47 Rose Mary J Mrs
- 58 Legere Wm
- 58 Masseau Mary Ann
- 58 Simas Joseph
- 59 McDonald Albert
- 59 Letourneau Mary Louise
- 59 Pepin Rodolphe
- 59 Thomas Mamie Mrs
- 60 Moniz Manuel
- 61 St Gelais Alfred A
- 61 St Gelais Stanislas
- 62 Chartier Caroline Mrs
- 64 Camara Manuel
- 64 Cornier Philip
- 65 Lacoste Ernest
- 65 St Gelais Charles
- 65 St Onge Moise
- 66 Amaral Antone
- 66 Fonseca Antone
- 66 Moniz Jacintho
- 69 Blouin Odina
- 69 Boisvert George
- 69 Desaulniers Joseph
- 84 Green Gilbert
- 84 Fournier Alphonse
- 84 Miles Joseph
- 84 Moniz Manuel
- 88 Gasse Antone
- 88 Sarsfield Martin
- 88 Tisdale George
- 92 Langlois Aldei
- 92 Marsh Harry
- 98 Boucher Caroline
- 98 Coyle Joseph
- 98 Lundy Elizabeth Mrs

MICHAUD & DUPRE
 Clothiers and Furnishers Dealers in Uniforms
 956 ACUSHNET AVE. BELL PHONE 1818

FREDERICK A. BROWN

858 Purchase St.

Tel. Bell 2770

Photographer

NEW BEDFORD DIRECTORY, 1923

153

Covell—Cont

- *98 Waitt Benjamin A
- 98 Jordan Ambrose
- 98 Armstrong Mrs
- 98 Moran Michael
- COX**
- fr 839 Mt Pleasant west wds 1
- 15 Fernandes Manuel F
- 15 Olejarz Michael
- 19 Prainsner Louisa Mrs
- 19 Yamilkowski Frank
- CRAPO**
- fr 168 Grinnell to 1264 Brock av wds 5 6
- *1 Buffington Arthur E mason
- 4 Silva John
- *6 Davidow Wm C
- 7 Jennings Frank E
- 7 Mirsky Israel
- 8 Wash crosses
- 12 Almada Angelo B
- 14 Teixeira Antone J
- 14 Kennedy Nancy Mrs
- *16 Dias John F
- 16 South ends**
- *20 Rose Arthur J
- 21 Polycarpo David F
- 21 DeCosta Manuel
- 21 Frates Joseph
- 22 Lopes Manuel
- 22 Wignall Alexander
- 23 Marshall Clarence L
- 23 Ronan Elizabeth M
- 24 Bramwell Charles
- 24 Sylvia Charles P
- 24 Costa Jacintho
- 25 Liss Joseph
- *25 Steiner Jacob
- 26 Medeiros Antone
- 26 Medeiros Jacintho
- 26 Fair crosses**
- *27 Goldberg Morris
- 28 Cartmell John
- *28 McKown John S
- 30 Gundersen Frederick
- 30 Sylvia Mary Mrs
- 30 Camara August
- 31 Cornell ct begins**
- 31 Perry John
- 31 Kline Max C
- 31 Marshall Frank
- *32 Gallagher Hugh
- 32 Hemingway John T
- 33 Costa Fred A
- 33 Oliveira Rose Mrs
- 33 Rose Richard
- 34 Roberts Albert A J
- 34 Harding Wm J
- 35 Chaves Mary Mrs
- *35 Liss Max
- 35 Sillery John H
- 35 Sylvia Mary C Mrs
- *37 Delano Iethor C
- *39 Russell Robert
- 43 Maiers Mary Mrs gro
- 43 Rockland crosses**
- 44 Lee Wm
- 45 Cabral Joseph I jr
- 45 Goulart Charles S
- 46 Viera Manuel

- 46 Sylvia Joseph
- 47 Souza Herbert R
- 47 Thomas Mary Mrs
- 48 Lima Jacintho
- 48 Santos Antone
- 49 Cabral Joseph S
- 49 Teves Joseph M
- 50 Roderiques Antone
- 50 George Wm
- 51 Luiz John
- 51 Sylvia Antone
- 53 Almeida Mary Mrs
- 55 Bandarra August M
- 55 Garcia Leonel P
- 55 Souza Manuel
- 57 Perry John
- 57 Amaral John
- 57 Mendoza Frank
- 59 Enos Joseph
- 59 Chaves Manuel
- 59 Luce Frank
- 59 Rebello Charles
- 59 Sylvia Agosto
- 59 Sylvia John G
- *61 Mello Camillo E gro
- 61 Thompson crosses**
- 63 Lopes Peter
- 63 Sylvia Joseph
- 65 Correia John L
- 68 Freitas Clara Mrs
- 68 McAvoy Henry
- 68 Green Arthur
- 68 Grime Frank
- 68 Dumont Louise
- 68 Mellor Thomas
- 69 Scott Arthur E
- 69 Backus Henry D
- 70 Cardoza Manuel J
- 72 Gomes Severino
- 75 O'Neil James
- 75 Ramalho Frank
- 75 Berube Eugene
- 75 Forman Harry
- 79 Cedar Helman
- 79 Pires John F
- *79r Martin's Garage
- 79 Sylvia's ct begins**
- 82 Perry John E
- 82 Salles Maria Mr
- 82 Silvia Manuel J
- 82 Lopes Benjamin
- 83 Correia Manuel
- 83 Dupont Manuel
- 83 Martin Joseph
- 83 Rivet crosses**
- 104 Independent end**
- 121 Katherine crosses**
- 123 Faria Frank S
- 123 Rose Joseph G
- 124 Bowe John
- 124 Eccles Mary
- 124 Reidyt David
- 126 Armand John
- 126 Woodcock Alfred
- 126 Borden Helen
- 126 Borden Wm
- 130 Barry Ann Mrs
- 130 Moore Mary J Mrs
- 130 Fender John
- 130 Brotherton Thomas
- 130 Swarback Thomas
- 130 Tetlow James
- 131 Moniz John B
- 131 Moniz Wm

- 131 Souza Antone
- *133 Moniz John B & Son gro
- 133 Souza Julio
- 135 Winsor crosses**
- 141 Angelo Seraphin fish
- 142 Wilkinson Christopher
- 142 Mullarkey Edward
- 142 Barlow John
- 145 Costa Manuel
- 145 Ponte Manuel
- 147 Wilkinson Henry
- *147 Hubbenett Betsy J Mrs
- 149 Enos Edward
- 149 Perry Justino
- 152 Mosher ends**
- 157 Furtade Manuel M
- 157 Lewis Frank
- 157 Mello Manuel
- 157 Medeiros Manuel M
- 158 Rose John
- 158 Veira Rosa
- 159 Alves Manuel
- 159 Veira Antone
- 160 Arruda Manuel
- 160 Sylvia Antone
- 160 Ventura Manuel
- 160½ Mello Antone variety
- 161 Mello John
- 161 Pimental Mariano
- 162 Costa Manuel S
- 162 Michael Joseph
- 162 Viera Manuel
- 162 Division ends**
- 163 Morris Angelo E
- 163 DeMello John
- 163 De Mello Bernarda Mrs
- 163 Mello John J
- 171 Barao Joseph
- 171 La France Eugene P
- 178 Maguire Edward
- 178 Mullen James
- 178 Rowan Ann
- *184 Modesto Wm R
- *184 Oliveira Victorina gro
- 185 Belanger Magloire
- 185 Fontes Anthony
- 185 Foy Patrick
- 185 Foy Wm E
- 185 Jouvett crosses**
- 187 Joyce Patrick J trucking
- *187 Moreau Frank
- 193 Lawrence Frank
- 193 Oliveira Peter
- 193 Verissimo Stanislaw
- 195 Gillibrand Thomas
- 195 Livesy John
- 199 Nelson crosses**
- 202 Adams Wm
- 202 Arrujo Frank
- 202 Fernandes John
- 204 Rogers Frank
- 204 Souza Wm
- 206 Saminico Manual F
- 206 Rebello Joseph
- 206 Point Manuel
- 206 Sylvia Jessie
- 206 Costa Manuel
- 212 Scott ends**
- 221 Brock av crosses**
- CRESCENT**
- fr 4368 Acushnet av east wd
- 1 Leatherbarrow Robert
- *0 La France Joseph R

GUILHERME M. LUIZ & CO., Inc. Bankers and Steamship Agents

Drafts and Cable Money Orders on all parts of the world—Agents for the Fabre Line, Cunard Line, French Line, Etc.

634 Pleasant St. Tels: Bell 3000; Auto 1239 56 Acushnet Ave. Tels: Bell 1119-M; Auto 5736

W. E. TOBEY & CO.**MILL ENGINEERS AND ARCHITECTS****POWER PLANTS and MECHANICAL ENGINEERING****Tel. 1891**

MERCHANTS BANK BUILDING, NEW BEDFORD, MASS.

154

W. A. GREENOUGH & CO.'S

	CROSS	99	Leavitt Clarence D	276	Andre Rose Mrs
fr	Cannon nr Acushnet av to Leonard wd 5	100	Brownell Lester T auto rpr	*276	Pring Robert E jr
	0 Pine ends	*103	Lamos John	277	Velloso Joseph shoe rpr
		113	Dartmouth St School 414	278	Nunes John C
		114 Fair ends		278	DeMello Francisco C
	DALTON	*114	Potter Edwin L jr gro	281 Babbitt begins	
fr	Lambeth to west of Sunderland wd 1	115 Hickory begins		281	Costa Elvita Mrs
		*122	Heaton Wm oil	282	Enos Mary E Mrs
		125	Taylor Mary H Mrs	282	Joseph Mary Mrs
	DANA	*126	Baptista & Medeiros hdwr	282	Perry August
fr	735 Tarkiln Hill rd north wd 1	128	Baron Wm	286	Camara Joseph shoe rpr
		132	Borges Julius	287	Garcia Antonio V gro
	DANIEL	132	Oliver Manuel	288	Ventura Antonio J
fr	Mary to Flint nr Tarkiln Hill rd wd 1	135	Viera Laura	288	Ricardo Mary Mrs
		*135	Guthrie Walter W	289	Morels Mary Mrs
		136	Mendes Manuel M	289	Silva Frank
	DARLING	136	Santos Frances Mrs	290 Larch ends	
fr	Acushnet line to Ball nr Acushnet av wd 1	136	Cardoza Wm	291	Sylvia Manuel M
		139	Naia Joseph A	293	Silva Emily Mrs
		139	Roderick Charles	*294	Teixeira L & Co pntrs
	DARTMOUTH	139	Sylvia Mary B Mrs	296	Indio Jose Dos Reis
fr	126 Allen past Rural cemetery to Dartmouth line wds 5 6	*140	Sylvia Manuel B florist	296	Arruda Louis S
		143	Simmons Manuel P	299	Dreadnaught Social Club
		143	Thompson Maria J Mrs	300	Marshall Frances Mrs
		146	Cole Violet Mrs var	300	Perry Mary Mrs
		*147	Rocha Souza & Co prov	300 Swift ends	
		148	Steward Leon H prov	*304	Garrido Jose fruit
		149 Oak begins		305 Edward begins	
		*156	Dalbec Lionel garage	305	Fernandes Manuel A shoes
		166 Rockland ends		*309	Modesto Manuel R gro
		170	Souza Manuel F	311	Modesto Manuel R
		*170	McCarthy Michael E	311	Perry Louis
		170	Pacheco John	313	Mello John barber
		174	Castro John	*314	Medeiros Francis P gro
		174	Morris Amos	315	Salvadore Antone
		174	Simos John M	315	Salvador Manuel
		178	King Frank R	316	Augusta Manuel R
		178	Pedro Antone	316	Medeiros Francis P
		178	Sylvia Manuel	*317	Star Bakery
		178 Spooner ends		318	Da Silva Francisco baker
		*184	Rex Monumental Works	320	Gonsalves Antone M barber
		*190	Duport Joseph R	320r	Gonsalves Antonio M
		192	Costa Joseph jr variety	321	Sylvia James M variety
		196	Rose Charles P	321	Sylvia's Garage
		198	Soares Joseph	322	Pimental Antone T fish
		206	Dutra Joaquim	324	Wenn Thomas
		206	Gomes Rufino	325	Sweeney Maria Mrs
		206	Wilcox Arlington	*325	Sylvia James M
		209	Rural Cemetery	325	Leary Dennis
		210	Doyle John	326 Lunar ends	
		210 Thompson ends		338	George H Dunbar School
		216	Francis Frank	415	
		220	Francis Elizabeth	339 Stowell begins	
		220	Hanson Edith Mrs	339	Therien Onicephore A drug-gist
		224	Ventura Joao	341	Sylvia Antone
		224	Marshall Antone	348 Sydney ends	
		228	Costa Elizabeth Mrs	354	Tulchin Hyman dry gds
		228	Jenney Frederick C T	358	Oliveira Michael var
		*232	Horvitz Grain Co	359 Holyhock begins	
		238	Sylvia Julius C blksmith	*363	White Mary Mrs
		244	Keene Levi M	363	White Louis
		244 Fruit ends		363	Souza Alfred F
		*251	Sylvia Manuel E photo	365	Correia Louis fish
		251	Sylvia Manuel V	369	Vacant
		255	Garcia Antone V	371	G A & P Tea Co The gro
		*255	Garcia Julia L Mrs	375	Pimental Antone garage
		255 Weaver begins		377 Matthew begins	
		266	Chaleff Jacob dry goods	378 Sagamore ends	
		267	Bowie Angela F	380	Larua Sarah Mrs
		267	Murphy Angela G Mrs	*381	Souza Alfred F prov
		*268	Andre Bros gros	383	Machado Virginio B pntr
		*274	Dalton Charles S	388	Sharp Mfg Co cotton gds
		275	Beckman Robert	388 Jenkins ends	

FRED L. HATHAWAY PAINTING CONTRACTOR

Paints, Oils, Varnishes, Brushes, etc.

9 Spruce Street, New Bedford, Mass.

TEL. BELL 2730

Established 1907

Dartmouth—Cont

473 Rockdale av crosses
474 Vacant store
481 Dartmouth line crosses
*540 Gardner Storage Battery
Co Inc

DAVID

fr 663 E French av to 120 W French
av wd 6

81 Cleaveland crosses
99 Gilmore Alfred
99 Kozik Antone
99 Matthews Wm M
99 Owen Charles jr
99 Roosevelt ends
102 Barratt Emma Mrs
102 Barratt Fred
102 Bates James
102 White Wm
103 Farland Albert
103 Guilbeault Joseph
103 Bernard Georgina
103 Adams Robert
103 Henthorn Eric
106 Choquette Henry
106 Wynne Wm
107 Daniel Cleophas
107 Daniel Dominick
107 Haworth James
107 Haworth Robert
108 LeClair Louis
109 Atwood George T
109 Casey James W
109 Moreau Joseph T
110 Crossley Thomas E
110 Leach Wm
111 Smith Herbert
111 Pendlebury Thomas
111 Williamson Richard
114 Cadieux Theodore
114 Le Clair Henry
114 Isherwood Walter
*115 De Costa Wm
115 Leach Albert
115 Louthouse Wm
115 Ashley ends
118 Banks Charles
118 Clitheroe Thomas
118 Carroll Edward A
118 McLaughlin Mary M
119 McQuirk John
119 Shorock Elias
119 Walmsly Robert
122 Bates Merlin
122 Shore John
122 Shore John jr
125 Petty James A
125 Walton Wm
125 Park Thomas
126 Dawson Wilfred
126 Smith Joseph V
131 Hampson Paul gro
*131 Hampson Thomas
131 Salisbury ends
133 1/2 Roc James shoe rpr
141 Brock av crosses
150 Aspin James
150 Furfey F Joseph
150 Reiniéche Emile
151 April Eugene
151 Chartier Rose Mrs
151 Dedepoulous Peter
*151 Robichaud Emile

152 Whalley Alexander
155 Gregson Margaret Mrs
156 Carter John
156 Dawson Wm
156 Howman Hilary
159 Finch Albert
159 Howarth Robert
159 Urquhart Alexander
159 Woods Wm
160 Joyce John E
160 Noblet Alfred
163 Bogie Agnes J Mrs
163 Hittenhime George W
163 Knowles James S
163 MacFarlane David J
164 Smith Herbert
*164 Whiteley Wm
165 Richardson Fred
165 La Bonte Anna Mrs
165 Allison Mary Mrs
165 Green Wm H
169 Whiteley Samuel
169 Aspin John
169 Robinson Joseph
170 Whalley George
170 Medeiros John
173 St Aubin Arthur
173 Oesting Rudolph H
177 Laflamme Philip
177 Horn Joseph
177 Southworth Albert jr
183 Brown Wm
183 Darwell John
183 Darwell Thomas
187 Passos Benjamin
187 Nunes Joseph
198 W French av crosses

DAVIS

fr 57 Riverside av to N Y N H & H
wd 1

42 Mendonca Frank R
42 Carvalho Antonio
42 Luce Manuel
48 Gouveia Manuel
48 Jardim Manuel R
48 Pacheco Manuel
48 Paiva Manuel
48 Pereira Antonia Mrs
54 Chaves Noe
54 Freitas Manuel F
54 Jardim Manuel S
70 Belleville av crosses
73 Ponte Manuel
77 Cardoza Marion
77 Morris Ferdinand
77 Rezendes Manuel
77 Ponte Manoel P
78 Cordeiro Manuel
78 Carreiro Antone
78 Parent Ephraim
80 Correia Joaquina Mrs
80 Medeiros Balbina R Mrs
80 Silva Manuel
81 George Antonio
81 Nobrega Jose
81 Palse Joseph
81 Santos Joaquim M
81 Souza Jose
82 Nunes Joseph
83 Nunes Manuel
83 Amaral Antone
83 Fernandes Manuel A
83 Ferro Joseph

83 Jardim Adelino
83 Paulo Rosa B Mrs
90 Flores John
96 Monteiro Justino
96 Souza Manuel F
96 Mello Joseph
99 Abreu Manuel
99 Andrade Joseph
101 Jardim Manuel
101 Dias John
101 Machado Frank P
101 Mello John
102 Duarte Manuel C
102 Medeiros Louise Mrs
102 Medeiros Manuel C
102 Souza Antone M
103 Alves John
103 Frates Joseph
105 Freitas Manuel
105 Pereira Antone
105 Frates Joseph
105 Rose John G
107 Rodrigues Frederick D
109 Ferreira Frank
*109 Motta John gro
109 Vieira Manuel
121 Diman begins
138 Boyer Raymond A
138 Fenton Thomas
138 McConnell James
138 Welch Edward
138 Wininsky Alexander
140 Sylvia Anthony B
140 Fernandes August
141 Gomes Martin
141 Freitas Martin
141 Rodrigues Jules
141 Souza Miguel
142 Teixeira Manuel variety
146 Fitzgerald Patrick J
150 Houle Arthur
150 Lariériere Pierre
154 Paiva Manuel
154 Saxon George W
*154 Teixeira Antone
156 Fredette Louis N
157 Picanso John
157 Cunha Arthur
157 Therrien Charles H
157 Allain Arsene
157 Lamothe Alfred
157 Therien Alphonse N
158 Smith Michael
161 Moore Robert H
161 Therrien Hilaire
162 Barates Nicholas G
*162 Siegal Harry
167 Hamel Telesphore
*167 McKay John T
167 Hamel Albert G
*171 Considine Daniel S
172 N Front crosses
175 Considine Johanna Mrs
176 Lemos Antonio M
178 Baribeau Theodore
178 Bourbonbeau Abbie
180 Fredette Louis
180 Wallner Anton
184 Carman Thomas
184 Bayreuther Charles
184 Emond Alphonse
184 Laverdieic Achille
186 Bayreuther Adam
186 Bayreuther Carl

Frank M. Metcalf

25 MERCHANTS BANK BLDG.

Tels. Bell 2493-W, Auto 1276.

Civil Engineer

and Surveyor

Central Lumber and Supply Company

LUMBER & INTERIOR FINISH

Bell Phone 1919 Office, 172 No. Water St., New Bedford Auto 1513

156

W. A. GREENOUGH & CO.'S

Davis—Cont	286	Haworth James	352	Crook Thomas
187 Holmes Mary	286	Whittle Henry	352	Marshall Joseph T
187 Marsden Joseph	289	Guilbeault Moise	353	Eisenbach Englebert
187 Norris Wm F	289	Bussiere Daniel	353	Vossler Charles
187 O'Brien Mary	289	Guilbeault Arthur	357	Polchlopek Frank
190 D'Orto Joseph R	289	Labbe Jeffrey	361	Hacking Henry H
190 Lexere Amic	289	Metivier Michel	*361	Williamson Wm
190 Barrieau Pierre	290	Harwood Albert	373	Church crosses
190 Leger Amos	290	Stark Mary A Mrs	385	Boehler John
190 Leger Joseph J	290	Baron Wm	389	Knapp Antone
190 Tremblay Arthur	*292	Gregory Wm	402	N Y N H & H crosses
191 Yates Clarence G	292	Gransbury Wm		
191 Yates Wm	293	Dickinson Edward		
191 Moriarty John H	293	Goulet Delphina		
194 Courtemanche Adelard	293	Reoun Philip		
194 Leger Wm	296	Allaire Mary L		
*194 Bonin David H jr	296	Clark George H		
194 Coulombe Edward	296	Swire Ernest E		
194 Guimond Charles J	297	Hutchinson Joseph		
194 Robillard Victor H	297	Wobecky Antonia Mrs		
195 Couture Alfred N	297	Wobecky Frank		
195 Beaumont Aglae	300	Kerrigan Michael		
195 McCardell Robert	301	White Charles		
195 Pelland Henry J	301	Addy Arthur		
198 Becotte Arthur J	301	Johnson Fred		
198 Bouchard Caroline	304	Brennan Benjamin		
198 Jarry Henry	*304	Freitas Joseph M		
198 Neveaux Joseph	*304	Rreitas Antone J		
198 Gatie Albert S	304	Gobiel Rosana Mrs		
199 Beauvain Lea Mrs	305	Kowski John		
199 Carдоза Matthew M	305	Riding Joseph		
199 Coholan John L	305	Sidebottom Charles H		
200 Jarry Joseph	305	Kirby Frances		
201 Robidoux Ludger	309	Pinner Wm		
204 Burke Robert M	309	McDermott Mary A		
204 Deptula Wladyslaw	312	Fleetwood Frederick W		
204 Millette Alice R Mrs	312	Suprenaant Arthur		
208 Cadorette Alma Mrs	315	Harrison John		
208 Kelley John	315	Marland Elizabeth		
208 McKay Edward	*316	Vonbank George		
218 Acushnet av crosses	316	Gregory George H		
225 Marchisio Emil shoemkr	317	McWhinnie Robert		
*234 Michaud Ernest	317	Ratcliffe Wm		
234 Lapiere George J	*319	Goewey Charles		
234 Patnaude Arthur S	319	Duckworth John		
234 Davis Alfred A jr	*319	Ready John		
*234 Grierson Richard	320	Lamoureux Eugene		
238 Doucett Alphonse	320	Menard Victor T		
238 Henderson Jessie Mrs	321	Mulvey Ernest variety		
239 St Killian's R C Church	323	Novinsky Max shoe rpr		
240 St John Rose Mrs	325	Cocksbut John H		
242 Gingras Arthur	*325	Harder Fred M		
*242 Paquette Oliva A	*327	Worthington Herbert deli- catessen		
244 Labrie Philip	329	Brook crosses		
*244 Sauve Philip	334	Clegg John E		
*250 Lemos John P	*336	Collins Timothy P		
263 Ashley bouh crosses	336r	Houldsworth Matthew		
272 Dupont Theodore	337	Bonneau Adelaide		
272 Tomlinson George	337	Davenport Wm		
272 Tremblay Edgar	340	Ford Mary Mrs		
276 Antone Joseph	341	Cranshaw Thomas		
277 Lajore Arthur	344	Hughes Edward L		
277 Lavoie Ernest	344	Cutts Albert		
281 Cloutier Oscar	*345	Briggs Ethel		
281 Entwisle John	345	Gornell Lilly		
281 Finlan Catherine	345	Salter Margaret		
281 Key Ada	348	Birtwhistle Fred		
282 Robitaille Michael	348	Kryawski Joseph		
285 Carter Frederick J	349	Cowell James		
285 Carter James	349	Parkinson Thomas		
285 Lamontagne Emile	352	Arnold Cyrus		
286 Cross Wm T				

DAWSON

227	River rd to 55 Somerset wd 1
45	Belleville av crosses
63	Cobb begins
82	Acushnet av crosses
103	Plympton crosses
121	Kingston crosses
30	Conduit crosses
187	Felton crosses
205	Carver begins
223	Wellfleet begins
232	Sylvia Manuel
234	Cardullo Samuel
241	Orleans crosses
245	Fournier Edgar J
256	Freitas Jose
257	Chatham begins
270	Arruda Manuel
275	Tisbury begins
285	Somerset crosses

DEANE

363	Belleville av to 2396 Pur- chase wd 1
30	Belleville av crosses
35	Belanger Victor
35	Choquette Wilfred M
35	Costa Bernardo
35	Lussier Hormidas R
35	Viveiros Julius R
36	Gonsalves Mary Mrs
36	Pimental Joseph
36	Przybyszewski Wladyslaw
39	LaBossiere Oliver
39	Souza Mary Mrs
39	Mandeville Noe
43	Lachance Numa
46	Marek Peter
46	Yankowski Peter
46	Karakowak Stanley
46	Szperlik Peter
46	Mierzejewski Joseph
48	Jalory Joseph
48	Sowa Anthony
48	Turbok John
50r	Lapato John
50	Keilbasa Joseph
50r	Pelazarski Joseph
51	Lezan Louis
51	Richard Victoria Mrs
52	Beizneck Peter
52	Duane Francis
52	Dube Joseph
52	Biron Oliver
52	Lewis Manuel
52	Mirkowicz Benjamin
52	Postecz Joseph
*56	Audette John B
56	Millette Pierre
56	Chauvin Joseph

MAIBOHM SIX

The Economical Motor Car. Touring, Roadster, Sedan, Coupe and Sport Model.

Sales and Service **HARVARD GARAGE**

1864 PURCHASE ST.
NEW BEDFORD, MASS.
Bell Phone 1772.

Old Furs
Repaired
Remodeled
& Redyed

Fur House of Sidney
250 UNION ST. Tel. Bell 1976
New Bedford's Most Reliable Fur Shop

We Store
Your Furs
During the
Summer Months

NEW BEDFORD DIRECTORY, 1923

157

Deane—Cont	140	Deslauriers Nelson	201	Lord Harry
56	140	Guay Herve	203	Daly Patrick
57	140	Poirier Joseph M	203	Greenwood Mary J Mrs
57r	142	Bernard Wilfred	208	Brook crosses
*57	143	Guay Pierre	239	Quansett crosses
58	*144	Boucher Ovila	352	Purchase crosses
58	*144	Poirier Aime J		
58	145	Talon Joseph jr		
61	145	La Montagne George L	fr 453	DELANO
61	146	Brouillette Joseph		S Front to 98 County wd 6
61r	146	Gasse Alphonse	4	Keane Nicholas
61r	147	Picard Calixte	4	Larochelle Damase jr
61r	147	Babineau Susan Mrs	4	Savaria Charles
62	147	Secour Joseph W	4	Larchelle Valentine Mrs
62	148	Bourassa Adelard	8	Lamore Anna Mrs
63	150	Boucher Ernest	8	Larochelle Telesphore
63	150	Laplante Alzire Mrs	8	Corbeil Margaret Mrs
66	*152	Clouet Arthur P	12	Williams Elmer
66	153	Ashley boul crosses	20	Aarmall Ernest
66	161	Cody Peter E	25	S Water crosses
66	161	Cote Peter E	25	Boisvert Evariste
66	161	Cyr Joseph	26	Mello Marcellino jeweler
67	162	Demers Pierre	27	LeClair Delia Mrs gro
67	162	Desrosiers Leon	27	Rocklin Kessler tailor
67	162	Poirier Clara Mrs	29	Roberts John B barber
68	*165	Landry Arthur	30	Gotlieb Samuel tailor
68	166	Dufresne Wilfred	31	Robinson Joseph sew mach
68	166	Millette Pierre A	31	Venet Thomas
68	170	Abbott Alfred	32	Nunes Antone gros
68r	170	Bray Andrew E	33	Cabral John M fish
69	170	Coates Benjamin F	33	Gadomska Stanislaw
69	171	Comery Avisco	36	Rousseau Arthur jr
69	171	Lague Delia Mrs	37	Poirier Michael restr
72	171	Soucy Arthur	39	First crosses
*73	171	Vallier George	43	Correia John pool
73	172	Carrier Edgar J	43	Phelan Building
73	172	Souney Laurent	*43	Galligan Bros Furniture
74	172	Gingras Louis		Co Inc
76	173	Arvais Alfred O	46	Charroux Trefle
79	177	Arbeis Joseph D	46	Holden Wm C
80	177	Duval Hermas	47	Kowalyk Helena Mrs
N Front crosses	177	Duval Napoleon	47	Perry Amos barber
82	178	St Pierre Eli	*50	Caouette J B Furniture
82	178	Bourque Raymond		Co
85	178	Carrier Edward	52	Caran Albert
85	178	Boucher Wilfred	52	Chambeau Ernest
85	178	Dextraze Arsene	52	Dumas Nelson
85	178	Douth Frederick P	52	Medeiros Joseph
85	179	Metivier Charles E	55	Polgroszek Albert
*89	179	Walsh Patrick	56	St Hedwig's R C ch
90	182	Ryder Emma	57	Zaleski Joseph gro
93	182	Charboneau Francois X	58	S Second crosses
93	182	Leduc Delta Mrs	63½	Perry Adelino
108	182	Blain Edmond	65	Almeida Mary Mrs
Acushnet av crosses	183	Dube Joseph	65	Sylvia Lena Mrs
118	183	Colomb Joseph N	67	Rosa Antone
118	183	Healey W	68	Pucklopek Anthony
121	183	Jennings Alfred	68	Violante Antone N
122	186	Moisin Rose	68	Vital Antone R
124	186	Morency Thomas jr	69	Sylvia Frank
125	186	Donaldson John	70	Almeida John
125	186	Morency Joseph	*70	Amaral John J
126	187	Robert Arthur	70	Azevedo John
127	187	Smith Mary A Mrs	71	Hop Wah Indry
128	189	Brocher Joseph	75	Robert Mary J Mrs
128	189	Gagne J Arthur	75	Avila Manuel S
*128	193	Desrochers Patrick	75	Gonsalves John J
*134	193	Cunningham George	76	Almeida Joseph
*134	193	Moquin Luc	76	Gallagher Bernard
*134	199	Bromley Caleb	76	Sharples Adam
*137	199	Glowacki John	76	Sharples Wm H
138	199	Chaberek Wladyslaw	76	Smith Frank
138	201	Bonneville Henry J jr	76	Whitehead Jas E
139	201	Brogden Wm G	82	Bernardo Mary
139	201		82	Acushnet av crosses

Bookkeeping, Shorthand, Typewriting, Penmanship, etc. Taught thoroughly at

KINYON'S COMMERCIAL SCHOOL

DUFF BLDG., Cor. William and Pleasant Sts., NEW BEDFORD, MASS.

Giusti Baking Co. QUALITY BAKERS CAKE SPECIALISTS

"Tommy Tucker"
"Grandmother's" Bread

1395 Purchase St.

Tel: 3283

158

W. A. GREENOUGH & CO.'S

Delano—Cont

86 Bosworth Calvin T jr auto
rpr
87 Machado Manuel pntnr
95 **County crosses**

DENNIS
fr 672 Brock av to east of Henry
wd 6

DESAUTELS
fr 573 Belleville av to 20 Belleville
rd wd 1

3 Costa Maria Mrs
3 Lewis Mary
3 Lanzoni Nicola
3 Souza Gabriel J
7 Antonio Henrika Mrs
7 Boudreau Andrew
7 Fernandes Manuel
7 Perry Antonio Mrs
11 Nunes Antonio
11 Teixeira Joseph
11 Vieira Manuel
22 Crapo Emma
22 **Whitman crosses**
33 Duffy John
40 **Eugenia crosses**

DEVOLL
fr 91 Durfee to 48 Potter wd 2
fr 139 Grape to 428 Allen wd 5

3 Cambra Joseph F
7 Costa Marion J
7 Costa Manuel F
14 Mosher David A
14 Moniz Anthony
*21 Davis Arthur E
25 Tripp James E

DEWEY
fr 2709 Acushnet av to Wildwood
rd wd 1

185 Dobzanski Peter
1052 Daigeneault Adelar
1064 Bonneau Theophile
000 O'Neil Michael

DEWOLFE
fr 91 Durfee to 48 Potter wd 2

3 Francis Mary C
4 Stevens Peter J
90 **Mount Vernon crosses**
*102 Louis J Bellenoit
105 Cavanaugh Daniel
111 Wood Daniel
124 **Potter crosses**

DIMAN
fr 121 Davis to 94 Belleville rd
wd 1

18 Our Lady of the Immacu-
late Conception Church
18 **Earle crosses**
35 **Hathaway crosses**
*47 Almeida Manuel baker
55 **Tinkham crosses**
65 **Webster ct crosses**
69 Camara Manuel
69 Roderiques Edward 1
78 **Nash rd crosses**
95 Barboza Manuel
95 Porfiro Jose
98 **Whitman crosses**
*101 Barboza Manuel M gro

118 **Eugenia crosses**
138 **Belleville rd crosses**

DIVISION
fr 961 S Water to 162 Crapo
wd 6

12 Rapoza Joseph
12 Roderick Manuel
15 Lanthier Ludger plmbr
16 Lague Dolor pntnr
19 Bolton Fergus
19 Hodkins Wm
20 O'Donnell Patrick
20 Parker Thomas
20 Vargas Wm
20 **First crosses**
32 Matte Telesphore
32 Snider Joseph
32 Coderre John B
32 Genereux Charles J
36 Kaplan Samuel
42 Andrews Frank
42 Bobb Mary E Mrs
42 Souza Manuel
42 Souza Clara
43 Sylvia Louise M
43 Marshall Manuel
49 Fialho Joseph M
49 Roderick John

55 **S Second crosses**

60 Vacant
64 Taylor Janet Mrs
64 Campbell Misses
64 Howard Ann Mrs
64 Peirce Benjamin
68 Alphonse Hebert
70 Boucher Joseph variety
72 Paul Julia
72 Farrell Richard
74 Nadeau Rose Mrs
74 Cournoyer Pierre
74 St Germain Thomas
75 I W Benjamin School #13
76 Didier Emile
76 Labrie Alpha Mrs
76 Mangold George S
76 Desjardins Mary
95 Pimental Joseph
95 **Acushnet av begins**
96 Frazier Jesse
96 Desmarais Wilfred
96 Michaud Elmer
96 Savoie Emma
96 Quintin Arsene
96 Lepine Flavin
97 Broan Joseph jr

101 **County crosses**
108 Harrison Hattie
109 Pendlebury Margaret H
Mrs

109 Harrison Herbert M
109 Woodcock Thomas P
110 Cassily Thomas
110 Martin James
110 Tighe John F
113 Morton George H
113 Pendlebury Greenwood
113 Richardson Thomas
113 Brimley Mary A
113 Brimley Alice
114 Caka Alex
115 Brimley John J
*115 Brimley Wilfred whol prov
*116 Strachocki Paul
116 Szalek Tomasz

116 Zegarski Annie
116 Wydia Felix
116 Szata Tomacz
116 Belazewski Katherine
Mrs

118 Netupski Frank
118 Pazik Peter
119 Antaya Joseph
119 Beatriz Manuel S
120 Cruz Antone D
120 Costa Antone
120 Rose John P
125 Almeida John
125 Motta Luiz
125 Desmarais Joseph
126 Cabral Manuel
126 Medeiros Manuel
129 Leonard Manuel C
129 Moniz Manuel
129 Rapoza Joseph
130 Dutra Joseph R
130 Alves Joseph
131 DeCosta John
131 DeCosta John jr
131 Souza Anthony
132 Medeiros Ernest
132 Stuart Margaret
132 Thompson Jane
134 McCormick Anna
134 Devlin Robert F
134 Cambra Wm
138 Rosa Joseph
138 Souza Antone
138 Mayall Alfred
138 Graham Mary Mrs
139 Dennis Solitine
139 Amaral Joseph
139 Amaral Gilbert
141 O'Connell John F
141 Thomas Emily Mrs
141 Meekin Hugh
142 Bernardo Joseph
143 Coreia John L
143 Carvalho Antone M
143 Sylvia Antone S
144 Lyons Dennis
144 Powers Mary
144 Menez Manuel
152 Mitchell Patrick F
152 Vincent Joseph C jr
156 Mello Jesse
156 Ferreira John
161 Barboza Francisco
161 Silva Frank
161 Souza August E
161 Jagielski Stanislaw
161 Moniz John
162 Oliveira Manuel
162 Waldron James
162 Hicks Benjamin C
162 Medeiros Ann
167 Correia Manuel S
170 Correia Antone
170 De Mello Hortencia C
170 Enos Joseph
171 Gallagher Margaret Mrs
171 Mullin Margaret Mrs
172 Bissonette Ferdinand
172 Latham Margaret
172 Devine Annie
172 Cawley James
172 Roberts Hervey
175 Nunes Manuel B
176 Hunt Henry

KING & CO. ELECTRICIANS SUPPLIES AT WHOLESALE

1051 ACUSHNET AVE.

BOTH PHONES



Motor Sales Company

BELL
PHONE
5550

Authorized Distributors
SALES AND SERVICE—PURCHASE AND PEARL STREETS

160

W. A. GREENOUGH & CO.'S

Durfee—Cont

*63	Maciel Ida Mrs	198	Liberty ends	183	Collette Edward
63	Sutcliffe Henry	*207	Herbert Joseph E	183	Lariviere Misses
65	Jenny Edward F	209	Maciel Manuel	185	Poirier Napoleon
65½	Coe Edith T Mrs	211	Pike Rosa Mrs	187	Ledoux Victor
66	Simmons Bros gros	*215	Cabral John C	187	Christie Delphis
72	Noisieux Arthur J	000	Neponset ends	187	Reeves Aime
72	Weaver Robert S	258	Hunter ends	188	Bolduc Telephone
72	Wild John R	000	Summit ends	189	Franklin Wm H
72	Richmond crosses	000	Rockdale av crosses	*189	Levesque Philip
75	Coates Priscilla Mrs			190	Corant Percival
76	Baldwin Henry W		DURFEE COURT	190	Robillard Charles
78	Baldwin Benjamin		See East Durfee	190	Robillard Ovila
*78	Wonnacott John D			190	Mailhot Delphis R
78	Bullock crosses		DUTTON	190	Normandin Arthur J
81	Brazeo Archie		fr 2729 Acushnet av to 954 Church	190	Santerre Sinai
*81	Paul Stephen K		wd 1	191	Duchaine Honore
82	Dunham Zacheus	0	Richards James	191	Champagne Calixte
*82	Pickering Wm H	0	Mott Cordelia Mrs	191	Salisbury Thomas
82	Taylor Ellen A Mrs	0	Mott Henry B	195	LeBlanc Hubert
83	Benson John L	0	Guilbeault Arthur	196	Dupre Arthur D
84	Worsley Alton S	0	Foster Charles	196	Martin Wilbert
84	Nunes George M	0	Duval Norbert A	199	Gauvin Louis
86	Goff George H	0	Haworth James C	199	Pare Albert
88	Ellis Wm F			199	Hartley Wilfred
*91	Justley Manuel S		EARLE	200	Chapelam Edmond
91	DeWolfe begins		fr 505 Belleville av to N Y N H &	200	Martel Archille
*92	McNeeley Candy Co		H wd 1	204	Campbell Oscar
94	Butler Edward	57	Belleville av crosses	204	Dion Louis
*94	Haggerty Arthur	70	Machado Antone	204	Morris Edward
*97	Broadmeadow Frances	70	Machado Mary Mrs	218	Acushnet av crosses
98	Tynan Bridget Mrs	70	Teixeira Manuel	225	Savoie Adelar
100r	Cullins Herbert	72	Semanica John F	258	St Killians Parochial School
*101	Taylor Joseph S	72	Costa John	258	Bowlitch crosses
*102	Broadmeadow George	72	Portugal Joaquim F	276	Rocheleau Delima Mrs
103	Jones Wm	76	Medeiros Joseph	276	Raynor Thomas
103	Lamond Frank	76	Pimental Manuel T	276	Griffin Michael J
105	Swift Annie E Mrs	80	Souza Frank	276	Hudson Ernest
*105	Swift Walter C	80	Freitas Antone	*277	Beaumont Joseph W
*106	Braga Frank E	80	Ferreira Joseph	279	Cooperstein Morris
106	Cushman Archie G	84	Gouveia John	279	Dervisy Joseph M
107	Jenkins Frank	84	Rezendes Antone F	280	Lebeau David A
109	Howland Alvah G	88	Freitas Joseph	*280	Cook George H
*109	Tripp Herbert E	88	Freitas Jennie Mrs	280	Gauvin Misses
111	Shawmut av crosses	88	Mattos John	284	Dube Theophile
*115	Dyer Dora A Mrs	88	Pacheco Joseph	284	Henchcliffe George
118	Manchester Adelina	92	Cormier Calixte S	284	Lapointe Joseph
118	McCabe Hugh F	92	Cormier Angelo	284	Margeon Morris
122	Ferreira Manuel	92	Melancon Placide	285	Richard Mary R
*122	Machado Frank	92	Soares Mary Mrs	285	Richard Mary G
*129	Booth Charles L milk	124	Immaculate Conception	285	Stinger Charles jr
132	Caroline crosses		R C church	288	Butler Henry
*133	Bannon Edward T	124	Diman crosses	288	Kravetz Hyman A
141	Turner begins	125	Mello Manuel C variety	289	Wing John C
150	Acorn begins	*136	Taveira Augusto J	289	Green Wm
*150	Roche Margaret Mrs	139	Santos Sylvester	*292	Robinson Mary Mrs
154	Durant Andrew	139	Medeiros Manuel A	292	Sartoris John R
*155	Bryne James E	141	Santos Joseph F	293	Ainsworth James
156	Addy Wm	155	Mello Josephine Mrs	293	Bordley Joseph W
158	McNulty Wm	155	Rego Antone	*294	Devlin Bernard R
*159	Poncelet Leopoldine	155	O'Grady James W	296	Rumney Arthur W
159	Oakland begins	155	Beauregard Desire	*296	Sestak Albina
*160	McNulty Dennis	159	Lima Joseph	297	Corlett Hugh
161	Vacant	159	Rego John	297	Netburn Samuel
164	Duarte Manuel	159	Mello Amos	300	Charlebois Joseph A
164	Mederios Joseph J	160	LaGasse Henry	300	Wrona Antone
*166	Pleasant View Kennels	160	Melanson Maxime	301	Nolin Ovidas
*167	Fowler Richard	160	Souza Henry	301	Peiron Ignie
*167	Sunnyhurst Airedale Kennels	165	Chausse Nazaire blksmith	306	Lizotte Joseph
		172	N Front crosses	*308	Weigel Julien R garage
175	Gill Severin	179	Benoit Albert	*309	Jussauine George A
175	Whitlow begins	179	Lefebvre Michael	309	Rumney John C
176	Sylvia Antone	179	Millette Frank J	309	Rumney Joseph
195	Duffy James E	181	Velho Frank G	310	Weigel Julien R
195	Santos Jessie Mrs	183	Chase Susan Mrs	*310	Weigel Jean B
		183	Choquette Antonio	313	Babick Alex

NEW BEDFORD ROOFING CO.

GRAVEL, SLATE AND PREPARED ROOFINGS

167 Hillman St.

Tel: Bell 2159

ASPHALT
SHINGLES
CEMENTS
MASTIC
WORK

WENTWORTH CLOTHING CO.

MEN'S CLOTHING AND FURNISHINGS

211 UNION STREET.

TELE. BELL 999, AUTOMATIC 1125.

NEW BEDFORD DIRECTORY, 1923

161

Earle—Cont

314 Glynn Michael
 *314 Rushworth Joshua
 314 Cadieux Arthur J
 315 Caron Wilfred
 315 Voisen Albert
 318 Davignon Alias
 318 Fournier Henry J
 321 Beck Thomas
 321 Hayes James
 321 Woodruff Thomas
 322 Couza Antonia
 322 Fecteau Arthur
 322 Grenon Mary L
 324 Ashworth Joseph
 324 Gregory John K
 *324 Huber Andreas
 325 Fox James
 325 Dyson Robert
 325 Bancroft John
328 Brook crosses
 334 Charbonneau Philip
 334 Huber Frank
 334 Whittle Thomas
 334 Wobecky Joseph
 334 Cayer Joseph
 334 Kuthan John
 337 Morris Wm F
 337 Patnaude Joseph
 337 Duxbury Walsh
 337 Heald Edward
 340 Huberger Kark F jr
 340 Vogt Emily Mrs
 341 Riech Mary
 341 Walsh John
 345 Nault Telesphore
 345 Neault Leonare Mrs
 346 Berube Joseph
 346 Fredette Joseph S
 346 Audette Onias
 349 Frates Louis C
 349 Martin George
 349 Musard Albert
 349 Ribeiro Antonio B
 349 Rogers Manuel
 349 Souza Diogenes
 349 Souza John M
 354 McGuire Anna
 354 Barton John J
 355 Fernandes Frank
 355 Frates Frank F
 358 Fiddler Wm B
 358 Grenon Michael
 358 Harrison Leo
 362 Ross Lawrence
 363 Marvel Aaron
 363 Moll John
 366 Grace Mrs M
 366 Stadtmueller Thomas opr
 366 Hardacre James
 367 Gardner James
 367 Mason George
 367 Parkinson John
 367 Pieroski Stanley
 369 Clayton Grace Mrs
 369 Fontaine Alphonse
 369 Long Albert J
 369 Pomfret Mary Mrs
 371 Butler Daniel
 371 Fluegel Charles
 371 Muhl Joseph
 377 daPonte Mary J Mrs
 377 Bertholet Vincent
 377 Fiano Louis

377 Cowell Joseph
 377 Monteiro Alfred P
 377 Moss Charles H
 377 Turner Anthony
381 Church crosses
 394 Syke Wm
 398 Lenhart Mary Mrs
 399 Martel Albert
 400 Chace Walter F
 *405 Horwitz Grain Co

EAST

fr Amherst north of Braley rd to
 Morton av wd 1

EAST DURFEE

fr 4 Myrtle to 422 Summer wd 2

1 Prentiss Chester L
 7 Collinson Clarence
 7 Granada Sefton
 7 Monk Wm
 7 Maurice Lee
 7 Pruneau Hector
 *10 Vieira Nellie Mrs
 *11 Holden Thomas
 15 Peters James T
 15 Dallaire Joseph
 15 Taft Hannah Mrs

EAST FRENCH AVENUE

fr Marine av Fort Rodman to 12
 Cove wd 6

8 Miller George
10 Pease begins
131 Almshouse la begins
201 Ricketson begins
 233 Donato Joseph
243 Aquidneck begins
 331 Arruda Manuel
 331 Jordan Joseph
335 Apponegansett begins
 *385 Booth Mfg Corp cotton gds
437 Butler begins
467 Clara begins
 488 Wood's Boat Yard
489 Norman begins
511 Frederick begins
 *555 Beetle John H
 *560 Pierce & Kilburn
573 Rodney begins
597 Mott begins
 *605 Holmes Mfg Co cotton yns
663 David begins
727 Ruth begins
 *743 Cox Thomas
 743 McAllister John
 743 McDermott Anne
 743 Morris Charles
 749 Ferguson Elizabeth
 749 Myal Joseph
 753 Bowden Alice
 753 Reynolds John
 753 Bowden George
 759 Edmondson Thomas
 759 Hand Walter
 765 Labrie Amidee
 765 Lavrie Walter
 765 Mayo Elizabeth Mrs
 771 Calbat John
 771 Grady John
 771 Oliver Anna Mrs
 775 Forcier Joseph
 775 Parkinson John
 775 Savarie Arthur

781 Carter Wm
 781 Carter John J
 781 Clifton Philip
 787 Anderton James
 787 Waddington Thomas
 787 Whitworth Robert
 791 Andrews Francis
 791 Andrews Joseph
 791 Rigo Frank
803 Abbott begins
 805 Dickson John
 805 Fileault Henry
 805 Kenyon Elizabeth
 811 Fish Wm
 811 Jackson Fred
 811 Whitworth Robert
 811 Whittle Mary K Mrs
820 Cove crosses

EAST MERRIMAC

See Merrimac

EAST POPE

fr 668 Acushnet av to N Y N H & H
 wd 3

*0 Allen Company woodwks

EDDY

fr Darling north along Acushnet
 line wd 1

EDGE LINE

fr Westminster to west of Sunder-
 land wd 1

EDISON

fr 343 Nash rd to 348 Query wd 1

14 Fournier Paul
 15 Cooke Walter
 15 Patchlopek John
 15 Schofield John A
 17 Babiarz Bronislaw
 17 Kurgan John
 18 Masse Hormidas
 18 Pepin Aime
 27 Gonslaves John
 27 Hegele Ernest
 31 Jardine Antone
 41 Nunes Joseph
 41 Paul Aurila
 44 Winsper Margaret Mrs
58 Belleville rd crosses
78 Glennon ends
 81 Waugh David
 89 Dean Howard B
91 Laurel ends
101 Query crosses

EDNA

fr Brooklawn park to 280 Wood
 wd 1

7 Scribner John A
 7 Sylvia Joseph F
 23 Christie Alfred
 *37 Denton Thomas

EDWARD

fr 305 Dartmouth to 148 Field wd 6.

9 Fernandes Frank H
 9 Gracia Alfred
 13 Sampson Joseph
 14 Soares Emilio shoe rpr
 15 Salvador Manuel garage
 26 Phaneuf Sylvanie

Modern Electric Shop

William J. McGowan,
 Prop.

HOUSE WIRING
 FIXTURES, APPLIANCES
 Telephone Connection

12 Newton Street, New Bedford, Mass.

Standard Plumbing & Heating Co.

1068 Purchase Street

162

W. A. GREENOUGH & CO.'S

Edward—Cont

- 29 Barbour Robert L
- 42 Marshall Joseph
- 42 Marshall Manuel
- *48 Murray Fred
- 48 Rogers Anthony
- 48 deMello Frank C
- 48 DeMello Samuel
- 48 DeMello Rose Mrs

EIGHTH

- fr 101 Spring to 182 Elm wd 4
- 4 Clark Edna D Mrs antique
- 5 **Union crosses**
- *6 Smith Daniel H
- *8 Devoll Rose T Mrs
- *8 Porter Harry W
- *10 Otis Alice G Mrs
- *10 Spurr Anna M nurse
- *11 Allen Horatio G phys
- *12 Akin Annie
- *13 Welch Mary A B Mrs
- *14 Olivier George L
- *14 Thayer Wm H
- *15 Crossman Henry H
- *15 Hobgood Logan H phys
- *15 Wilcox Phoebe nurse

15 William crosses

- *31 Ashley Carrie L Mrs
- *32 Carron Joseph
- 32 **Mechanics la ends**
- *34 Sawtelle Frank C
- *35 Comeau Blanche
- *36 Linfield H Adelbert
- *37 Tillinghast Ada W Mrs
- 37 **Elm crosses**

ELIZABETH

- fr 59 West to 44 Brigham wd 5
- *19 Durant George A F
- *20 Simas Joseph C
- 26 Figueiredo Manuel
- 26 Figueirdo Jose

ELLEN

- fr 113 Cleveland to 2 Freeman wd 6
- 28 Gobeil Odino
- 29 Champigny Adelard
- *29 Robin Alexander
- 32 Faucher Cerenus
- 33 Kuntz Alfred
- 33 Hettinger Joseph
- 37 Robert Theophile
- 37 Brien Andre
- 40 Cordeiro Manuel
- 41 Whittaker James
- *41 Whittaker Thomas
- *45 Bilsborrow Alfred
- 45 Stopford Ira jr
- 49 Pollard Harry
- *49 Munro Joseph
- 50 Belanzer Joseph
- 50 Lilly Wilber A
- *50 Lague Francis
- 53 Anderson Robert
- *53 Anderson Thomas
- *57 Munroe Joseph L
- 57 Sanderson James jr
- 59 Dion Oliver
- 59 Page Alfred
- 59 Charith Marie
- 65 **Brock av crosses**
- 74 Houle Faida
- 74 Roberts Henry
- 74 St Pierre Joseph E

- 74 Farrell Francis B
- 74 Le Page Ernest
- 75 Harper John
- 75 Fletcher Thomas
- 75 Robinson John C
- 75 Wilkinson John
- 78 Lafreniere Alderic
- 78 Pelletier Arthur
- 78 Chabotte Napoleon
- 78 Masse Napoleon
- 79 Poirier Henry
- 79 Bonneau Mary Mrs
- 80 Choquette Emile
- 82 St Pierre Ellen Mrs
- 84 Buerden James H
- 86 Lapointe Emile
- *87 Reddy Michael J
- 89 Vacant
- 90 Milberger John
- *92 Godwin Thomas
- 96 Boncham George
- 96 Ferreira Joseph
- *96 Hatfield James
- *96 Howard Harold
- *96 Mason Wm F
- *99 Lapointe Napoleon
- 101 **Freeman crosses**

ELLIOT

- fr 2622 Acushnet av east wd 1
- 0 Chaput Joseph

ELM

- fr 105 N Water to 280 Ash and fr
- 135 Emerson to 758 Rockdale
- av wd 4

12 N Water crosses

- 16 Monteiro Emilio
- 21 Vacant
- *24 Standard Ring Traveler Co
- *24 Weeden Mfg Co toys
- *25 Hathaway Machinery Co
- 26 **Bethel ends**
- 26 Gomes Peter
- 27 Ribeiro Manuel
- *35 Jones Philip
- *38 Croschere Charles A auto
- ptr
- 41 Randall Mary
- *48 Frankel Jacob
- 48 Howard Arthur A
- 51 **N Second crosses**
- 53 Teixeira Antone
- 53 Desmarais Annie Mrs
- 54 Britto Maximillian
- 54 Sher Nathan
- 56 Perry Alfred
- 56 Richmond Elizabeth
- 58 Vacant
- 60 McGuire Bernard
- 60 Perry John
- 64 Edenborough Horatio J barber
- 66 Edenborough Horatio T
- 66 Helme Charles A
- 66 Nelson Maud W Mrs
- *67 Sevitch Morris taxi
- 68 Taylor Charles W B dyeing
- 70 Cramer Agnes Mrs
- 70 Sevitch Morris
- 70 Tannehill Harry
- 71 **Acushnet av crosses**
- *73 Brawley Edward L sales stable
- 84 Cruz Manuel
- 84 Cruz Pedro

- 86 Vacant
- *88 Lewis Frank F
- 92 Huard Alexander II bar
- 101 **Purchase crosses**
- 125 **Pleasant crosses**
- 135 **N Sixth crosses**
- 144 Robbins Marian L Mrs
- *150 Snow Rhoda A chiropodist
- 150 Woodes Fred C
- *152 Barrows Mary E Mrs
- 153 Daudelin Edward J
- 153 Racine Rene
- *156 Tripp Frederick C
- *159 Lawton F E Mrs
- *160 Manchester Hezekiah A
- *160 Coggeshall Ida Mrs
- *162 Anthony Alice G mus tchr
- *162 Anthony M Ella L
- *164 Bartlett George
- *164 McQuade Julia nurse
- *164 Syk Claire nurse
- *165 Wefer Elliott H
- *169 Phillips Wm C
- *170 Walker Sam R
- *171 Pierce Arthur V phys
- *176 Fox Mary E Mrs
- *177 Hitch Melanci F Mrs
- *180 Burt Edward W surgeon
- *181 Mitchell Lavelia V
- 182 **Eighth ends**
- *204 Horan Thomas B phys
- 206 **County crosses**
- *221 Lareau Ferdinand P
- *221 Richardson Louis H
- *225 Miller Harriet L
- 225 Chase Jane F F Mrs
- 225 **Summer begins**
- 245 Nye Walter D
- 245 Pierce Frank E
- 249 Hurd Wm
- 249 Morris Catherine W Mrs
- 249 Perry George E
- 249 Swain Esais R
- 253 Fishback Eugene J
- *257 Gidley Albion R
- 261 Andrade Manuel
- 261 Bosfield Rebecca Mrs
- 261 Shepard Edward
- *263 Athanas Simon gro
- 263 Coles Lucy F Mrs
- 263 Williams Mary C Mrs
- 267 **Cottage crosses**
- 267 Chamberlain Love P Mrs
- 275 African Meth Epis Church
- *279 Kimball Emma F Mrs
- 280 Conward John J
- 280 Drayton James A
- 281 Harrison Charles H
- 284 Houtman John W
- 284 Johnson Edward
- 285 Van Liew Fannie F Mrs
- *285 Tucker Georgianna Mrs
- *286 Riley Edwin M
- 286 Roberts John H
- 289 Clark Alexander
- *289 Johnson Charles W
- 290 Williams Moses I
- 290 **Cedar crosses**
- 293 Oliver Emma L Mrs
- 297 Adams Matilda M Mrs
- 298 Wainer Lucy A
- *301 Bamber Harold E
- 302 Gomes George

WEEKS BROS.

PIANO AND FURNITURE MOVING LOCAL AND LONG DISTANCE TRUCKING
HARD AND SOFT WOOD

335 Kempton Street

Tel. Bell 6223

NEW BEDFORD, MASS.

The Good Maxwell Sturtevant's Garage

NEW BEDFORD DIRECTORY, 1923

163

Elm—Cont

302 Haddock's Henrietta Mrs fr 441 Liberty to 1130 Rockdale av
 303 Galligan Nellie F Mrs wd 2
 303 Gidley James G *16
 305 Freitas Anthony E *16
 307 **Ash crosses** fr south of Almy to north of
 326 **Emerson crosses** Everett wd 1
 334 Brazil Antonio Rose
 338 Harrison Albert
 342 **Chancery crosses** fr 163 Arnold to 404 Union, fr 145 fr 135
 350 Dutton Edward Court to 196 North and fr 327
 351 Mullaney Thomas F Maxfield to 182 Smith wds 4, 3
 *355 McCabe Bernard C 10 Sylvia Clarence C
 357 Robinson Fredrick S *13 Booth Arthur S
 *358 Lindquist John A 14 Connolly Roger
 *358 McQuaidee Guy clergy *15 Macedo Francis
 358 Jenney Annie S Mrs 18 Nye Frederick L
 358 Tripp Sarah S Mrs 19 Doherty Terence
 364 Hart Frank J *20 McGrath Michael J
 370 **Park crosses** *21 Lomba Anthony
 *379 Cobb David A *24 Denby Motor Co
 385 Dow Annie F Mrs *25 Paul Bertha A Mrs
 388 **Pierce crosses** 29 Robertson Samuel
 *390 Oliver John F 34 O'Neil Clara M
 394 Gunning John J *35 Keith Peter C
 *395 Brightman Samuel T 35 Smith John H
 396 Casavant Herbert J *38 Breen George A
 *398 Lupo Basil D *39 Cram George D
 *399 McLeod Angus *41 Sylvia Frank W
 399 Tate Andrew *42 Morrison Joseph P
 *400 Dasso Menos *45 Smith Mary A Mrs
 *400 Macy Frank E *46 Carr Mattie A Mrs
 400 Rogers Michael 46 Torrey John E
 403 Carpenter Wm E C 49 Lawrence Edward I
 404 **Newton crosses** *49 Studley Alfred G
 409 Taber Lydia C Mrs *51 Davis Arthur C
 *410 Gounaris Xenophen 51 Brownell George R
 411 Ford Jane Mrs *53 Fredette George
 420 Brightman Charlotte B *53 Ryan Thomas B
 420 Fricker Alexander G *54 Burbank Christina K Mrs
 421 **Liberty crosses** *56 Ellison Ida Mrs
 *428 Jongleux Louis 63 **Union crosses**
 442 **Tremont crosses** 85 **Court crosses**
 *458 Case Ada Mrs 135 **Elm crosses**
 464 **James crosses** 141 James Arthur T
 473 Cornell Sydney A 141 James Martha J Mrs
 486 **Lindsey crosses** 157 Jones Aaron
 505 **Jenney crosses** 157 Jackson Albert H
 507 Butts Henry 157 **Middle crosses**
 *507 Macy Herbert E 161 Gracia Charles
 526 **Florence crosses** 163 Woodlin Sarah R Mrs
 536 McBride Edward G 163 Woodlin Herbert T
 536 Pacheco Manuel 164 Hicks Frank
 *537 Jenks Andrew F 168 Martin Joseph C
 *541 Sowle Wm H 169 Shelton Charles H
 552 **Rounds crosses** 169 Webster Joseph F
 *560 Watson Charles 172 Lee Ida V
 566 Brown John C 172 Ellis Herbert B
 *567 Sadler Walter C 173 Santos Henry
 570 Dunn Martin 173 Hardy Ambrose J
 570 Reed Frederick A 176 Medeiros Manuel V
 570 Reed Ralph P 187 **Kempton crosses**
 570 Wilcock Herbert 189 Stone Wm H
 *571 Davenport Augustus M 197 Outlaw Walter C
 574 **Palmer crosses** 203 **Mill crosses**
 *584 Andrews Harriet B 221 **North crosses**
 *585 Johnson Joshua B 283 **Maxfield crosses**
 586 Stowell Benjamin I 297 O'Reilly John J
 *594 Izmirian Roupen rugs 317 Helme Martha C Mrs
 598 **Reed crosses** 332 **Smith crosses**
 *608 Kay James C
 613 Wamboldt Hugh M
 615 Henry Stuart fr 749 Brock av to Freeman wd 6
 621 **Francis crosses** 5 Boardman Charles
 631 **Rockdale av crosses** 5 Duclos Robert

ELWELL

5 Leadbetter Robert
 5 LeBlanc Charles A
 5 Guilbert Eugene G
 *16 Clerk Charles F
 *16 Quimette Napoleon
 16 Spence Harry
 *20 Mercer Alexander B

EMERSON

135 Cleveland to Freeman wd 6
 24 Metz Hyman
 24 Metz Joseph
 26 Royer Louis
 28 Wilson Anne
 30 Potvin Eugene
 33 Smithson Robert
 34 Limacher Achille
 36 Didier Jean
 37 Landreville Euclide
 *41 Doyle Wm
 55 **Brock av crosses**
 57 Alcock Thomas
 64 Boland Edward J
 *66 Palady Joseph
 67 Alcock James A
 67 Norton Charles F
 71 Dalton Elizabeth Mrs
 *71 Hamel Joseph
 71 Leinieux Auguste P
 75 Richard Denis
 75 Oliver Wm
 75 Boudreau Albert
 75 Chagnon Elmire Mrs
 95 Fastwood Wm
 95 Lyman Frank C
 95 Eaton Arthur E
 *95 Houghton George
 95 Lee John W
 95 Rostron Fred

EMMA

24 Metz Hyman
 24 Metz Joseph
 26 Royer Louis
 28 Wilson Anne
 30 Potvin Eugene
 33 Smithson Robert
 34 Limacher Achille
 36 Didier Jean
 37 Landreville Euclide
 *41 Doyle Wm
 55 **Brock av crosses**
 57 Alcock Thomas
 64 Boland Edward J
 *66 Palady Joseph
 67 Alcock James A
 67 Norton Charles F
 71 Dalton Elizabeth Mrs
 *71 Hamel Joseph
 71 Leinieux Auguste P
 75 Richard Denis
 75 Oliver Wm
 75 Boudreau Albert
 75 Chagnon Elmire Mrs
 95 Fastwood Wm
 95 Lyman Frank C
 95 Eaton Arthur E
 *95 Houghton George
 95 Lee John W
 95 Rostron Fred

ENFIELD

fr 241 Grape to 526 Allen wd 5

ENGLAND

fr 883 Mt Pleasant to Miller wd 1
 0 Hebert Alexina Mrs
 0 Lagasse Henry
 0 Rojk Wenzel
 0 Prachnick Frank

ERNEST

fr 71 Belleville rd to 112 Bates wd 1
 1 Simmons Manuel variety
 19 Simmons Manuel

ETHEL

fr 2483 Acushnet av to Adelaide wd 1
 20 Boucher Arthur
 20 Bergeron Ernest
 29 Prevost Joseph
 33 Taylor Amos G
 37 Davis Raymond
 45 Pelletier Lawrence

EUGENIA

fr 113 Hope to 280 Brook wd 1
 20 Desautels crosses
 53 Hope crosses
 60 Millette Remi
 70 Babineau Wilfred G
 *70 Turner Albert E
 71 Babineau Celestine
 74 Joseph Samuel

EMERY

fr 749 Brock av to Freeman wd 6
 5 Boardman Charles
 5 Duclos Robert

FIRMAN J. LECOMTE VIM and NASH TRUCKS

LAFAYETTE and NASH PLEASURE CARS

Telephones: Bell 4531--Auto 2187 115 Ashley Boulevard, New Bedford

Lumber

Est. THOS. W. CROACHER

Sash Doors, Blinds and all kinds
Builders' Supplies

Corner Water and Leonard Streets

Tel. connection

New Bedford, Mass.

164

W. A. GREENOUGH & CO.'S

Eugenia—Cont

74 Saba Peter
74 Nunes Joseph
74 Saba Thomas
78 Poyant George
80 Therein Alfred
82 Monteiro Frank F
82 Roderick Manuel
82 Fernandes Joseph
86 Barlow Thomas
*88 Medeiros Manuel S
88 Medeiros Manuel S jr
88 Tavares Wm S
91 Domingos Manuel S
91 White Jose C
91 Julio Samuel
95 Lemieux Alphonse
95 Metivier Joseph
95 Ouillette Ludger
99 Dulude Omer
99 Dulude Noel
99 Gravelle Peter H
101 Diman crosses
102 Goulet Alfred
102 Belliveau Arthur
102 Gallant Eucher
102 Bourgeois Albert
106 Boteilho John
106 Petrain Louise Mrs
106 Souza John
111 Brun Hypolite
111 Duval Arthur
111 Frenette Arthur A
111 Gagnier Gideon
111 St Pierre Leonard
112 Bourque Eric
112 Chandonnet Fred
112 Belliveau Belonice
113 Roderick Manuel
116 Lavoie Edward
116 St Pierre Charles
116 Bois Theophule
117 Correia Manuel E
117 Machado Mary Mrs
117 Souza Caesar
120 Touchette Rosario
120 Touchette Wm
120 Dupuis Ellen Mrs
121 Cotta Manuel
121 Batalha Joaquim
121 Mitchell I George
125 Boesas George
125 Cormier Vital
125 Girouard Peter
125 Fredette Joseph H
126 Aresnault Acquile
126 Legere Mark
126 Roy Romuald J
128 Cryer David D
128 Czaplecki Frank
128 Hardy Curtis S
128 Wareing Elizabeth Mrs
129 Ensoboulos Daniel
129 Girouard Peter
129 Woolam Joseph
130 Casey Fred
130 Foster Antone jr
130 Rush James H
130 Lantain Oliver
141 Laporte Arthur auto opr
141 N Front crosses
154 Deslauries Alphonse
154 Gagnon Julia Mrs
154 Champagne Phillip
154 Legere Delphis
154 Richard Jean

167 Robert Ismael
167 Acushnet av crosses
169 Desjeunes John B
169 Lamothe Nazaire
175 Belanger John B
175 Roberge Delia
175 Dunn Donald
175 Carreau Alfred
175 Margeon James W
179 LeBlanc Regina
179 Laquerre Joseph
179 Plante Joseph
179 Lesieur Helen Mrs
179 Desrosiers Olympio
185 Gamache Vital
185 Bessette Zeph
185 Bousquette Jean B
190 Levesque Alphonse
190 St Aubin Olivia
190 Southworth Robert
191 Cliff John
191 Walsh John
191 Gonneville Emile D
194 Charland George
194 Emerson Elizabeth Mrs
194 Kosztyla Frank
196 Morris Edward A
198 Grace Manuel
198 Perry Annie Mrs
201 Adams Hector A
*201 Morgan Thomas
*201 Levesque Alfred
202 Radcliffe Thomas
202 Winstanley James
203 Sabourin John B
203 Sabourin Leon
203 Ward Francis R
204 Wallner Otto
*206 Brittain Fred J
*206 Edlin Abraham
207 Barriteau Arthur
207 Dautueil Donat
207 Raphotz Jacob
208 Brierly Samuel
208 Harrison Joseph
208 Lague Joseph A
*209 Savoie Cecile Mrs
210 Lemoine Edward
210 Trembley Adolph
210 Cote Joseph A
211 Cormier Moise
211 LeBlanc Arthur
216 Nye Lester
*216 Wagstaff Mark
217 Allison Jonathan
217 Bachand Wilfred J
217 Humbert Gustave
*218 Taylor Charles E
218 Marsh Joseph
219 Ashley boul crosses
227 Richard Arthur
227 Forbes Edward
227 Naughton John
228 Dulude Larry
232 Dumas Omer
232 Isherwood David
232 Walecka Charles
233 Beaudoin Zephirin
233 Desroches Wilfred
233 Shelford James
236 Allison Harold
236 Buck James
236 Chadwick Kay
239 Alcock John
239 Lewis John C

239 Schroder Austin
240 Pollard James
240 Hayward John
*240 Destepor Joseph
*244 Bessette Alfred M
244 Gobeil Antoine
244 Farran Lucy Mrs
245 Charlebois George P
245 Dufresne Alfred
245 Dugal Amanda Mrs
248 Whitton Matthew granite
248 Wick Dudley
248 Wilkinson Elizabeth A
248 Bottomley Wm
*249 Estrelle Manuel F
252 Lemming Isabella Mrs
252 McHale Wm F
252 Pate Charles
255 La Frenaye Wilfred
257 Hargreaves Thomas
*259 Cryer James
261 Tootell James
263 Mahoney Stephen M
*264 Fouquette Arthur A contr
265 Cyr Delia Mrs
265 Kasap Cyril
*268 Daniels Joseph
272 Lacasse Alphonse
272 Brook crosses

EVERETT

fr 3637 Acushnet av to east of Carl-ton wd 1

FAIR

fr 239 County to 114 Dartmouth wd 5

14 O'Brien Joseph J
15 Ward John T
15 Marks Antone S
*19 Worden Mary
19 Worden Thomas
*23 Chervinsky Jacob
23 Cohen Harris
*23 Queen Harry
*25 St Jean Odile Mrs
25 Burke Patrick H
25 Dextraze Delphis
*25 Almond James H
25 Carr Thomas E
26 Kershaw Squire
29 Campos Manuel
29 Jason John
*33 Shuster Julius
*35 Goldberg Charles J
35 Pildus Morris
*38 McCarthy Stephen J
39 Friedland Barnet
39 Stuart Abraham
40 Freedman Samuel R
40 Morrisette Ernest
41 Peters Manuel
41 Correia Antone M
41 Correia Louis F
42 Gracia Francisco G
42 Wallace James A
42 Souza Edward
42 **Hall ends**
44 Falk Rose Mrs
45 Costa Antone R
45 Oliver Antone J
45 Pacheco John
*46 Abrams Wm
*46 Alberts Philip
49 Skiff Wm H

Frigidaire
Lighting Plants
Milkling Machines
Water Systems
Electrical Appliances
Fixtures

CRANDON BROTHERS

Electrical Contractors

DELCO Light Dealers

Phone 5619

Res. Tel's 1557-3 and North Rochester 19-23

816 Kempton Street

New Bedford, Mass.

AUTO ELECTRIC SERVICE, INC.

Factory Service for
 Bosch Magnetos, Westinghouse, Gray & Davis, Connecticut, Auto Lite, Atwater Kent Systems
 25 High Street Bell Phone 2567

NEW BEDFORD DIRECTORY, 1923

165

Fair—Cont

- 49 Cabral Manuel
- 49 Correia Manuel
- *52 Goldstein Philip
- *53 Shuster Morris
- *53 Cohen Abraham
- 53 Gonsalves Fortunato
- *53 Lavine Samuel
- 54 Israel Louis
- *54 Queen Max
- *57 Doyle Andrew P
- 58 Neves Augustus
- 58 Rose August F
- 58 Picano Joseph V
- *62 Carlow Mary Mrs
- 69 Crapo crosses**
- *80 Slom Wm
- *81 Wood James
- *81 Wareing Joseph
- 91 Bonney crosses**
- 99 Caron Rene
- 99 Moreau George
- *103 Cabral Joseph S
- 103 Cabral Manuel S
- 104 Orchard crosses**
- 114 Gonsalves Anthony J
- 114 Medeiros Joseph J
- *117 Miller John J
- 117 Williams Wm var
- 118 Des Cuito Rui
- 118 Liss Samuel
- *118 Tavares Marguerita L
- *121 Silva Manuel C
- 122 Rapoza Antone F
- 122 Sylvia Mary G Mrs
- 122 Sylvia Joseph
- *122 King Joseph F
- 124 Briggs ends**
- 125 Martin John N
- 125 Goulart Manuel F
- 125 Santos Domingos E
- *126 Jacintho Wm
- *126 Perry John B
- 126 Sylvia John
- 127 Cass Katherine
- 127 DeMello John R
- 127 Robin Marcel H
- 130 Aragon James
- 130 Baptiste Manuel J
- *130 Rollins John J
- 131 Souza Mary Mrs
- 131 Sullivan James H
- 131 Wiera Fortunata
- 133 Pacheco Manuel R
- 137 Pacheco Manuel
- 137 Pacheco Joseph
- 137 Pereira Antonio S
- 139 Cayton Olympio jr
- *139 Cayton Olympio
- 139 Cayton Albert W
- 141 Bolton crosses**
- 142 Goularte Antonio
- 142 Herlock begins**
- 143 Sears ends**
- 143 Oliveira Manuel J
- 144 Ladirer George
- *145 Meyer Isaac
- *146 Krebs Michael F
- 148 MacLaughlin Byron E
- 150 Smetthurst Harry
- 151 Mosher Eudora F Mrs
- 152 Mowry George W
- *152 Sharpe Vernon B
- *154 Borden Harrison T
- 155 Vacant

- *157 Taylor Alvah C
- 157 Henry Patrick
- 158 Lawrence Matthew
- 158 Brownell Lester T
- *160 Rex John
- 165 Briggs Louise Mrs
- 166 **Dartmouth crosses**

FAIRFIELD

fr 2748 Acushnet av east wd 1

FAIRMOUNT

fr 963 Rockdale av to bey 179 Jenny Lind wd 3

- 11 Simmons Samuel A
- 12 Correia Carolina Mrs

FAIRMOUNT ALLEY

fr 227 Ashley boul west wd 1

FAIRMOUNT AVENUE

fr 2664 Acushnet av east wd 1
 0 Johnson Severin

FAIRMOUNT AVENUE

fr Brownell av nr Kempton to
 Dartmouth line wd 4

FARM

fr 19 Brigham to 40 Brownell and
 fr 509 Rockdale av to 126
 John wd 5
 511 Marshall Manuel
 517 Perry Antone

FELTON

fr Brooklawn pk to 240 Tarkiln
 Hill rd wd 1

- 2 Whitehead Edward F
- 2 Lomas Wm J
- 3 Vertente John
- 5 Medeiros John P
- 6 Ainsworth James
- 6 Ridley Henry T
- 6 Sunderland Abraham
- 7 Motta Manuel
- 7 Serode Ralph
- 8 Smith Howard
- 8 Thompson Arthur C
- 8 Thompson George F
- 9 Harnshaw Frank
- 9 Haworth Harold
- 13 Chapman John
- 13 Wooley Bergon
- 14 Cabral Manuel
- 15 Motta Joseph
- 15 Smalley Wm B C
- 16 Ashworth John R
- 20 Wood crosses**
- *25 Boyle John E
- 25 Hortley John
- 25 Parkington Amos
- 30 Yates Arthur
- 30 Hersom crosses**
- 48 Branscomb crosses**
- 64 Harwlch crosses**
- 82 Dawson crosses**
- 98 Rutland ends**
- 116 Holden ends
- 132 Tarkiln Hill rd crosses

FERN

fr south of 34 Allord to 162 Butler
 wd 6

- 5 Walmsley James
- 11 Mattson Charles P
- 12 Allord crosses**
- 29 Ribeiro Nicholas
- 34 Appegansett crosses**
- 69 Birch begins**
- 73 Shaw Albert
- 77 Kennedy Jessie Mrs

FIELD

fr bey Matthew to Rural cemetery
 and fr Rural cemetery to 354
 Allen wds 6 5

- 81 Arruda Manuel
- 83 Pimental Fernando F
- 83 Figueiredo Manuel
- 84 Matthew crosses**
- 99 Aguiar Joseph
- 99 Arruda John
- 99 Paul Antone
- 102 Hollyhock crosses**
- 111 Ornellas Joseph C
- 111 Galego Manuel M
- 115 Piva Joseph
- 115 Arruda John A
- 119 Stowell crosses**
- 121 Silva Manuel
- 121 Taivira Joseph
- 125 Boteilho Manuel
- 125 Santos Louis
- 129 Motta Frank
- 132 Sylvia Amelia Mrs
- 135 Ingenio Manuel
- 137 Gonsalves Joseph
- 137 Gonsalves Manuel
- 141 Jason Antone
- 145 Correia Antone
- 145 Avila Henry
- 147 Rapoza Dina Mrs
- 148 Edward ends**
- 149 Arruda Wm
- 149 Pacheco Manuel C
- 149 Piva Frank
- 150 Souza Mary Mrs
- 150 Souza Francisca Mrs
- 150 Vasconcelles Manuel A jr
- 151 Heyworth Daniel
- 163 Sylvia John G
- 168 Babbitt crosses**
- 189 Weaver crosses**
- 193 Rural cemetery
- 239 Grape crosses**
- 239 Travers Manuel
- 239 Souza Manuel J
- 239 Marks John S
- *247 Enos Antone
- 247 Doyle Robert R
- 248 Alma Joseph
- 248 Oliveira Maria Mrs
- 252 Crawford Robert H M
- 252 Silva Gabriel
- 255 Pimental Honorati
- 255 Machado John
- 256 Acorn Wesley H
- 256 Ladino Laura Mrs
- *259 Dutra Antonio
- 261 Thomas Manuel F
- *263 Dutra Augustine
- 266 Emmett John W
- 267 Mendoza Gabriel
- 267 Rodericque Joseph
- 270 Perry John M

C. E. Beckman Co.

15-35 Commercial Street

Tel. Bell 5010

AWNINGS

Hammocks

Tents

AUTOMATIC TELEPHONE CO. 43 WILLIAM STREET OF NEW BEDFORD AUTOMATIC TELEPHONE BUILDING

166

W. A. GREENOUGH & CO.'S

FIELDING		645	Pacheco John	*477	Warshausky Samuel
fr 25	Wood to 190 Hersom wd 1	345	Martin Virginia	477	Cote Adrian
4	Couture Joseph	352	Baptiste Antone	479	Lipshitz Reuben
7	Wood John	352	Paiva John	479	Silva Joseph P
11	Cormier Alfred	353	Frifeld Joshua	486	Ventura Antone C
13	Ouillett Arthur E	353	Jajoliner Jacob	486	Lipchitz Louis
17	Chenel Albert J	353	Sher Bernard	486	Rapoport David
46	Audette Edcas	355	Martin Joseph	490	Dennis Joseph
48	Tetrault Frederick	356	Ferreira Joseph	490	Kaplan Wm J
49	Mullins Joseph F	356	Silva Manuel	491	Cabral Manue!
*52	Senecal Lorenzo E	356	Travers Manuel	491	Silvia Frank S
53	Pfaffenzeller Joseph J	359	Cabral Manuel	492	Moriz John
		359	Andrews Manuel	495	Roderiques Joseph G
		359	Viera Antone	495	Silva Frank
fr 315	Myrtle to 318 Mr Pleasant wd 2	359	Ponte Joseph P gro	499	Cabral Manuel J
		*365	Vieira Joseph	499	Lipchitz Jacob
35	Summer crosses	365	Rose Joseph	499 1/2	Freitas Frank confr
		365	Santos John	501	Mederos Antone
		368	Nascimento Peter	501	Jacintho Mary Mrs
fr 86	Union to 65 Coffin and fr 44 Howland to 1026 Brock av wds 4, 5, 6	371	Burgo Caesar J	502	Correia Frank
		371	Burgo Joseph	502	Arruda Joseph
		371	Gonsalves Manuel	502	Veira John
7	West Thomas H	382	Grinnell crosses	510	Thibault John
*16	Fuller Nelson T blksmith	387	Forte Julio	524	Potomaska crosses
31	Spring crosses	387	Galvin Milette	530	Perreira August
*47	Lansky Samuel coal	387	Souza Amendo	530	Souza Stephania
54	Gracia August	393	Almedia Antone	530	Cunha Bernard
60	School crosses	393	Perry Albert	531	Almeida J August
*60	Interstate Trucking Co	393	Shuster Abraham	531	Moura Guilhermina Mrs
63	Dewar Nathaniel	395	Andrade Julia	534	Mayflower Bottling Co
71	Dias Mary	395	Burgo John	*537	Perreira Bros bakers
71	Gomes Joseph F	395	Oliveira Louis	550	Roderick Frank
71	Ramos Antone	395	Ramos Antone	550	Perry Thomas
72	Morris Antone S	399	Perry Louis	550	Carvalho John L
72	Duarte Peter A	399	Rogers Mary Mrs	557	Clark Arthur
73	Andrade Antone	400	August Ferinando	557	England Wm J
73	Gracia Pedro	400	Mello Frank C	563	Mary Manuel
74	Baptisto Manuel	405	Fernandes Julio	563	Rapoza Joseph
74	Gomes Angelica Mrs	405	Neves August	563	Oliveria Manuel
74	Sylvia Mary	407	Soito Henry	567	Boudreau Arthur
76	Gomes Francisco L	408	Jason Philip	567	Medeiros Manuel P
80	Almedia Antone	408	Phillips Jesse S	567	Soares Antone
80	Roshur George	408	Pacheco Louis	567r	Castello Salvino
93	Gant Abbie B Mrs ldgh	409	Gonsalves John	567r	Banha Antone
93	Lopes Philomino	409	Moniz Mary	567r	Souza Trucato
93	Williams Sarah F Mrs	411	Costa Frank	570	Travers Antone
93	Monteiro Manuel	411	Romas John	570	Almedia Manuel
*95	Holden Kate Mrs variety	412	Medeiros Marian	571	Amarol Manuel
106	Walnut crosses	412	Perry Manuel N	571	Medeiros Joseph
138	Madison crosses	417	Duarte Jose M	571	Medeiros Manuel
172	Coffin crosses	417	Gonsalves Joseph	579	Amaral John P
316	Howland crosses	417	Ponte Laura	579	Medeiros Rosa Mrs
316	Barloza Boaventura	418	Santos Antone	579	Barres Louis
316	Lombard Joseph	418	Santos Frank	581	Alves Manuel A
316	Martin Anna	419	Furtado Isabelle	581	Torres Joaquim P
323	Carmos Amos	420	Ferreira Antone	581	Medeiros Antone B
323	Carmos John	420	Mello Manuel	582	Almeida Antonio S
326	Cardoza Antone	420	Pacheco Frank	582	Starro Louis
326	Souza Antone	421	Azevedo Manuel	582	Nunes Manuel
329	Souza Joseph	421	Bento John	587	Boitnick Vartolomeo
330	Barboza Boaventura	421	Mott Obelina Mrs	587	Perry Manuel
330	Gomes John	429	Silva Frank	587	Rogers Joseph
330	Pimental Frank	429	Arruda Manuel	590	Viera Joseph C fish
331	Avareo Alfred	429	Morris John	*590	Villa & Viera cafe
331	Morris Mary Mrs	431	Medeiros Frank	591	Cruz Manuel
333	Perry Antone	431	Rapoza Emily Mrs	591	Rose Manuel
334	Hebrew Synagogue	434	South crosses	592	Defosses Zittik
340	Lerner Jacob	450	Borges Manuel	592	Balthazar Joseph A
340	Monteiro Antone	*450	Nickerson John	592	Bernard Emma Mrs
340	Rapoza Manuel	450	Sylvia Manuel	601	Rivet crosses
341	Malden lane begins	*463	Norlander Albert mach	613	Small Stephen P
341	Andrews Arthur	469	Santos Antone C wood	617	Fascicka Joseph
341	Souza Frank	*472	Mirsky Samuel junk	617	Paiva Mary Mrs
*341	Oliver Mary F Mrs gro	473	Silva Frank O	618	Ries Mary Mrs
341	Sylvia Manuel	475	Anuda John	618	Santos Augusta

**PELEG H. SHERMAN 505 COUNTY ST.
FUNERAL DIRECTOR AND EMBALMER**

OFFICE PHONES
Bell 690-W Auto, 1305

RESIDENCE PHONES
Bell 690-R, Auto, 1306

E. H. ROLLINS & SONS : Investment Bonds Telephone Bell 5954
 Founded 1876 : Room 3 Cornell Bldg., New Bedford
 200 Devonshire Street, Boston

Squire S. Davis Co.

Tel. Bell 874

416 Acushnet Avenue

DISTRIBUTORS OF



MOTOR CARS

NEW BEDFORD DIRECTORY, 1923

167

First—Cont
 618r Correia Manuel
 618r White Joseph
 620 Correia Christian
 621 Ronkin Samuel
 621 Siddall Edward
 *622 Carreiro Christian gro
 626 Brown Joseph
 626 Sylvia Manuel
 627 Vacant
 630 Kozik John
 630 Vernon John
 631 Correira Antone
 631 Arsonneault Louis
 633 Raphael Joseph fish
 634 Baldo Albert barber
635 Blackmer crosses
 637 Pokulski Stanley
 637 Schick Joseph
 639 Botelho Joseph pool
 640 Bouchard Homer
 640 Luzio Frank
 640 Felipe Manuel
 640 Sylvia Alfred A
 640 Sylvia Mary S Mrs
 642 Cruz Manuel A
 643 Baldo Maria B Mrs
 643 Chainly Joseph
 643 Morgado Alfredo
 643 Rose Frederick S
 648 Hallisey Mary E Mrs
 648 Kuchta John
 649 Alves Manuel
 649 Branco Manuel
 649 Kolodziej Peter
 649 Wojtonik Kate
 651 Kolodziej Peter
 658 Boteilho Caton
 658 Janis Karina J Mrs
 658 Murphy Mary Mrs
 658 Stiekiewicz George
 658 Tiako Charles
 658 Vizas Harry
 659 Mendes Alexander
 659 Gonsalves Alexander
 659 Almeida Jesse
 666 Mastey Tekla
 666 Dubiel Ignacy
 669 Baldo Humbert
 669 Korzanoski Walter
 669 Machnicki Francis
 669 Olender Stanislaw
 669 Palerol Jacintho
 669 Vaskawicz Joze
 669 Lepka Stanislaw
 669 Zych Louis
 670 Craig Harry
 670 Tuite Bridget Mrs
 673 Harrison James
 677 Vacant
 679 Pinnington Joseph H sheet metal wkr
 680 Lucek Walter
 680 Papaski Joseph
 685 Vacant
688 Delano crosses
 690 Cabral Manuel T pntr
 690 Le Boeuf Esther Mrs fruit
 694 Paradis Peter
 696 Bokanicki Antone
 696 Jefferies John J
 696 Menez Manuel
 699 Grahicz Walter
 699 Kozik John

699 Polish Home Assn
 701 McDonald Thomas
 704 Costa Mary Mrs
 708 Earnshaw John O
715 Division crosses
 721 Cadorette Wm
 723 Guyette Wm L
 723 Harper Frank
 723 Lavigne Pierre E
731 Jennings ends
 748 Birley Richard
 748 Guimette Harry
 *755 City Mission office
 *755 Hersey Charles F
 755 Sterling Ernest A
 771 Gagne Michel
 772 Durocher Napoleon
 *772 Gleckman Jack
 772 Sautnier Napoleon
 773 Laguerre Wilfred
 773 Laguerre Xavier
 775 Gilmore Christine
 775 Gilmore Henry
 775 Languirand Wilfred
 775 Tremblay Benjamin
 775 Huette Emilien
 775 Sylvia Edward
 798 Stanton John
 799 Berard Napoleon
 799 Martin Michael
 799 Mosher Frederick P
 799 Scaum Wm E
 800 Dowd Owen J
 803 Bousquet Magloire
 803 Farland Alfred
 803 Lapre Louis
 803 Tessier George
 803 Greenstone Morris P
 806 Hackett Wm
 806 Letendre David
 806 Negus Hugh
 806 Townley Ada
 807 Bazinet Virginia
 807 Bousquet Alfred
 807 Stevenson Charles
 807 Thibeault Adelard
 807 St Denis Arthur D
 807 Lambolez Marie L Mrs
 808 Ernesto Frank
 808 Coderre Louis
 808 L'heureux Wm
 808 Jason Palmeda
 808 St Germain Peter
 810 Chenette Odile Mrs
 810 McCafferty James
 810 Norse William
 811 Bourdreaux Wm
 811 Racette Hector
 811 Racette Rock
 811 Smith Charles
 812 Blanchelette Elie pntr
 812 Roy Arthur
 812 Roy Wilhemine dressmkr
 814 Franklin Wm
 814 Prudhomme Ovila
 815 Cyr Melvina Mrs
 815 Lapre Louis
 815 Racette Louis
 815 Semiansky Aaron
 820 Roderick Henry M
 820 Bernier Joseph
 820 Fournier Anthony E jr
 *821 Robinson John K cafe

823 Cove crosses
 835 Donnelly Mary Mrs
 837 Greenwood Frederick J
 837 Collins Anna Mrs
 837 Skamorski Stanislaw Mrs
 850 Brags Walter W
 856 Howarth James
 856 Forrest Wm
 856 Medeiros Frank
 857 Foy Joseph
 857 Lajeunesse Joseph
 857 Mathieu Horace
 857 Wignall Frederick
 857 Hardman James F
 857 Schofield Louise
 857 1/2 Curry Wm
 857 1/2 Langlois Leo
 857 1/2 Morin Napoleon
 858 Chester John
 858 Drinnan Sarah Mrs
 858 Ford Theresa
 858 Tiernan Agnes
 858 Bates Wm
 858 McLaughlin Joseph J
 862 Hawthorn Joseph
 862 Drinnan Peter
 862 Forrest Samuel
 862 Gifford Wilfred
 862 Hurst Mary J
 862 Stevenson George
 866 O'Rourke Annie Mrs
 866 Davenport Albert James
 866 Donnelly Michael F
 872 Corpe Joseph
 872 Boivin Ernest
 872 De Mello Manuel
 872 Holgate John W
 872 Queen Samuel
 879 Ferreira Mary Mrs
897 Brock av crosses

FISH ISLAND
 west end of New Bedford and Fairhaven bridge wd 4
 *0 Duff David & Son coal
 *0 Naushon Weaving Co tire cord
 *0 Nye Wm F oils
 *0 Standard Oil Co of N Y

FLAGG
 fr 459 Maxfield to 320 Smith wd 3

FLINT
 fr 21 Park av to 398 Tarklin rd Hill wd 1
35 Daniel begins

FLORENCE
 fr 357 Court to 542 Maxfield wd 4,3
 10 Gifford Charles L
 10 Smalley Samuel
 15 Barker Margaret Mrs
24 Morgan crosses
 *25 Cook James gardener
 *26 Miller Wm M
 *32 Tablas Samuel
 *36 Hammond Herbert C
 *37 Wall Richard
 *38 Wordell David
 *39 Cole Everett W
 *40 Pierce Wm W jr
 *42 Harwood John

JAMES A. GROURKE
 Bell Tel. 6538
 Room 202 Olympia Building, New Bedford, Mass.
 Accountant
 Income Tax Specialist
 Auditor

AKIN-DENISON CO. F O R G E F A C T O R Y U R N A C E A M I L Y C O A L

WORDELL & McGUIRE CO.

CLOTHING AND FURNISHINGS FOR DAD AND HIS LAD

778 PURCHASE STREET

At The Sign of the Street Clock.

168

W. A. GREENOUGH & CO.'S

Florence—Cont

- *43 Fely Martin B
- 45 Elm crosses
- *48 Saltus George H
- 48 Dalzell Frederick W jr
- *49 Piper David M
- 51 Ross John
- *52 Bessarria Antone F ice
- *52 Bessarria Joseph F
- 53 Dyson Lydia Mrs
- *54 Geils Frederick H
- *55 Robbins Elmer E jr phys
- 57 Middle crosses
- *76 O'Brien Patrick
- *80 Mosher Luthan W
- *83 Brownell Elmer W
- *84 Macomber Ella Mrs
- *84 Patterson Charles G
- *88 Barker Fred W pnt
- *88 Blenkiron Elizabeth A Mrs
- 98 Kempton crosses
- *99 Brownell Mary A Mrs
- 99 Lincoln Edward F
- 116 Mill crosses
- *119 Brightman Alfred J
- 120 White Amelia F Mrs
- 122 Leahy Wm T
- 124 Durant Lawrence J
- 124 Smalley James
- *126 Sherman Reuben P
- 127 Gobell John J
- 130 Finni Paul P
- 134 North crosses
- 136 Giusti Angelo J
- *137 Minier E Frank
- *137 Cory Edgar E
- *140 Rose Fannie Mrs
- 142 Loan George H
- 146 Cornell Frank M
- 151 Derby Ann Mrs
- *152 Kenyon & Roberts ice
- *152 Roberts Charles F
- 153 Dunn Martin
- *155 Stowell Leslie V
- 161 Hillman crosses
- 191 Maxfield crosses

FLORIDA

fr 81 Raymond to west of 959 Ashley boul wd 1

FOREST

- fr 303 County to 30 Bonney wd 5
- *61 Keck Conradina Mrs
- *61 Stevenson Thomas J
- *62 Cory Andrew A
- 63 Groves Jennie F Mrs drsmkr
- 63 Groves Jennie F Mrs
- 64 Morrison Thomas A
- 65 Dean Wilton H
- 65 Gartsibe George
- 66 Eldridge J Irene
- *66 Macomber Lizzie B
- 68 Freundschuh Martin
- *68 Church Abbie C Mrs
- *69 Washburn George L
- 69 Barker Helena A Mrs
- *70 Smith Anna B
- 71 Gregory Wm
- 71 Sylvia Anna Mrs
- 71 Cabral Gertrude Mrs
- 73 Sherman Stephen H
- *73 Bennett Lulu M
- 75 Ennis Margaret Mrs
- 76 Mellody Wm

- 76 Stressenger Annette S
- *77 Blackstone Valley Comb Works
- *78 Perreira Joseph N
- 78 Perreira Catherine Mrs
- *79 Morrison Thomas
- 81 Mosher Loren N
- 82 Sampson Sarah J C Mrs
- 82 Sampson Allen E
- *83 Sylvia Joseph D
- *83 Perry Anna L Mrs
- *83 Zurier Jacob
- *84 Howland Ezra F
- 84 Howard Annie W Mrs
- 85 Gifford Edgar

FOSTER

fr 169 Middle to 106 Maxfield wds 4, 3

- 4 Greene Anthony F
- *5 Anderson Albert
- 5 Bevendae Albert E
- 6 High crosses
- 18 Kempton crosses
- 37 Mitchell George A
- 38 Jillson Wm A
- 38 McMenamin Margaret
- 38 Haskins Eben F
- 38 Kershaw Annie J Mrs
- 39 Chase S Eugenia
- *39 Burgess John M
- *42 Fowler Frank E
- 43 Forrester Joseph L
- 43 Leary James H
- 43 Savery Francis
- 43 Weisart Walter
- 45 Charles Catherine M
- *45 Curry Mathew
- 46 Burke Jennie E Mrs
- *46 Whitlow Samuel
- *47 Smith Elias G jr gro
- 47 North crosses
- 49 Long Mary M Mrs
- 55 Allen Frank G
- 55 Phinney Harry E
- 55 Winsper Thomas A
- *56 Allen Lucretia A Mrs
- *57 Luce Wm T jr
- *59 Robbins George O jr
- *59 Card James G
- 60 Hillman crosses
- *62 Morairty Bridget Mrs
- 63 Cornell Leslie C
- 63 Maxfield Laura B Mrs
- *64 Jenney Lenora C
- 64 McDevitt Charles P
- 65 Rogers Frank A
- *67 Brightman Lawrence S
- 67 Buckley Rebecca
- *68 Stone David
- *69 McAuliffe Dennis J
- 71 Allen Charles J
- *72 Lowney Dennis J phys
- 73 Maxfield crosses

FRANCIS

fr 868 Kempton to 463 Court wd 4

- 50 Elm crosses
- FRANKLIN**
- fr 237 Bolton to Dartmouth line wd 6
- 17 Transit ends
- 40 Hemlock crosses
- 55 Avon ends

- 64 Athaide Andre
- 74 Andrade Carlos A P
- 74 Amara Virginio
- 81 Guerra John
- 108 Soares Manuel P
- 108 Vincent Manuel

FRANKLIN

fr 1551 Purchase to 726 County wd 3

- 3 Singleton Christopher C
- 4 Reilly George A
- *5 Miller John F
- *5 Miller John J jr
- *6 Williams Misses
- 6 Fisher Sidney S
- 7 Curry Antone
- 8 Johnson Edwin
- 8 Bisset Robert
- 8 Pleasant crosses
- 11 Chebeia Joseph
- 14 Hathaway Phoebe D Mrs
- 15 La Brode Albert
- 15 Lord Elizabeth Mrs
- *15 O'Connor Emily Mrs
- 16 Harrington Minnie A
- 17 Dubiell Ernest J
- *17 Black Jane Mrs
- *18 Lamothie Joseph
- 19 State crosses
- 20 Jackson Wellesley B
- *29 Bowers Thomas
- 30 Durante Guido
- 30 Levow Israel
- 30 Skoldberg Ludwig
- 32 Barber John
- 32 Fairbanks John
- 32 Perry Wm
- 40 County crosses

FREDERICK

fr 511 E French av to 642 Brock av wd 6

- 47 Grjela Julian
- 49 Arseneault Joseph
- 49 Brunelle Evalina Mrs
- 49 Miller Jennie
- 49 Mitzan Nellie J Mrs
- 51 Ashworth John H
- *51 Vien Gideon
- 51 Vien Wm
- *51 McCormick Wm
- 102 Winterburn Fred
- 106 Ball Theophilus S
- 106 Lavalette Howard
- 110 Blier Joseph
- 124 Correia Joe
- 126 Duchesneau Pierre
- 126 Surprenant Napoleon
- 141 Cleland crosses
- 151 Byk Albert F
- 151 Edwards Charles W
- 151 Jovin George
- 151 Sharples Mary Mrs
- 151 Smith Alfred
- 153 Lambert James
- 155 Byk Kate Mrs
- 155 Smith Aloysius
- 155 Southworth Thomas
- 155 Witkoi John
- 159 Pemberton John
- 159 Hendricks Joseph
- 163 Barrett John
- 163 Bird Wm
- 163 Barrett Mary Mrs

Mr. & Mrs. Frank E. Francis
Undermakers and Registered Embalmers
100 BONNEY
MOTOR AND HORSE DRAWN SERVICE
DAY AND NIGHT CALLS ANSWERED
Tels. Bell 5424 and Bell 2996N.

"Exide"

BATTERY SERVICE

Giant Storage Battery Co. 408 County St., New Bedford

Telephone 4180

PAINt and HARDWARE

Bell Phone 4233.
NORRIS
 738 PLEASANT ST.
 Opp. New Hotel.

NEW BEDFORD DIRECTORY, 1923

169

Frederick—Cont

- 163 Jackson Julia Mrs
- 163 Hogarth Harry
- *171 Evans Harry A
- 171 Brock av crosses

FRENCH AVENUE

See East French av and West French av wd 6

FRONT

fr Walnut at P & R Coal Pockets to Bridge sq wd 4

- 11 Peters Charles blksmith
- 11 Merrill's wharf begins
- 18 Driggs la ends
- 27 Howland & Sampson rigths
- *41 New Bedford Martha's Vineyard & Nantucket Steamboat Co
- 41 New Bedford Wharf Sta N Y N H & H
- *42 New Bedford Boiler & Machine Co
- 42 New Bedford Valve Mfg Co
- 42 School begins
- 51 Pier 9 begins
- *52 Squire John P & Co whol provs
- 54 Shepards la ends
- 68 Commercial begins
- 69 Commercial wharf begins
- 80 Union crosses
- *81 Potter Wm F & Co whol gros
- 81 State Pier begins
- 85 Taber's wharf begins
- 87 City Pier 3 begins
- 90 Rose alley ends
- 91 City Pier 1 begins
- *94 Delaney & Co prov
- *95 Humphreys James L jr butter
- *98 McCullough John junk
- *99 Armour & Co packers
- 99 Central wharf begins
- 100 Centre begins
- *103 Tait Bros ice cream
- *106 Marshall & Co whol provs
- *110 New Bedford Grocery Co
- 110 Hamilton crosses
- 111 City Pier No. 4
- 115 Rotch's wharf begins
- *116 Old Trusty Dog Food Co
- *116 Schmidt H E & Co loom reeds
- *120 Baylies Wm Co Inc flour
- 121 Rodman crosses
- *123 Rhodes J C & Co Inc shoe cyelets
- 139 Lewis wharf begins
- *141 Kingsley Frank H mason's supplies
- 145 Hazard's wharf begins
- 146 Hazard's la begins
- *147 Battey-Gunn Co. Inc tr
- *147 Zenith Transportation Co
- *152 New Bedford Storage Warehouse Co
- *172 City Coal Co
- 172 Middle begins

- 175 City Coal Co wharf
- *179 Morris & Co whol provs
- 196 Vacant

FRUIT

fr east of Juniper to 244 Dartmouth wd 6

- 29 Fernandes Frank
- 32 Juniper ends
- 33 Hodgkinson Margaret E
- 33 Latham Emily
- 33 Richardson Hetty Mrs
- 33 Soares August
- 33 Noble Roy
- 33 Barber Mary J Mrs
- 44 Souza Manuel G
- 44 Potter Clarence N
- 46 Carter Grace Mrs
- 46 Rawcliffe Fred
- 52 Barlow John H
- 52 Farrell Frederick
- 53 Cook Joseph
- 55 Bowden Charles
- 59 Fielding Mercer
- 63 Hemlock crosses
- 71 Perry John
- 71 Souza Joseph B
- 73 Mello John C
- 74 Murray Thomas
- 74 Roderique Mary
- 77 Gonsalves Frank
- 77 Sylvia Antone F
- 80 Brock Phyllis Mrs
- 84 Nunes Joseph
- 84 Serpa John
- 84 Lemos Mary Mrs
- 84 Rose Joseph S
- 87 Gillow Joseph
- 87 Rose Leanora Mrs
- 87 Allison Robert
- 89 Rapoza Ernest
- 90 Almeida Joseph
- 90 Whittaker Clarence P
- 94 Pedro Hilda Mrs
- 99 Pacheco Antone
- 99 Pacheco Manuel
- 100 Gracia Frank S
- 104 Rauluis Arthur J
- 109 Ponte John
- 109 Mendoza Joseph
- 109 Silveira Manuel
- *110 Quinn Thomas
- 114 Mulberry begins
- 115 Bourne begins
- 116 Perry George
- 118 Monte Antone
- 118 Pimental Manuel
- 119 Mailloux Alida Mrs
- 119 Mailloux Zepherin
- *130 Souza Arthur
- 132 Viera Frances Mrs
- 132 Dartmouth crosses

FULTON

fr 289 Rockdale av to Dartmouth line wd 6

- 27 Arruda Frank

FULTON COURT

- fr 11 Logan to 34 Hicks wd 2
- 2 Glowacki Jan
- 4 Blaczyk Henry
- 5 Babola Andrew

- 5 Olejas John
- 6 Mello Frank
- 6 Potla Josephine Mrs
- 7 Scogran Adam
- 7 Olejos Peter
- 8 Kacdezerowski Wladyslaw
- 9 Smolen Paul
- 9 Hac Jan
- 9 Fall Paul
- 10 Bendas John
- 10 Skolzulic Peter
- 11 Palas John
- 12 Sullis Ignacz
- 12 Bonas Karzymick
- 13 Lesogar Stephen
- 13 Zaklucienicz Annie
- 14 Latusek Joseph
- 15 Blecharczyk John
- 15 Koseda Joseph
- 16 Drososiers Ernest
- 16 Szeve Anthony
- 17 Przbyla Walter
- 17 Przbyla Henrydy
- 17 Przbyla Stanley
- 18 Etronick Agnes
- 18 Goyette Agnes Mrs
- 19 Lapointe Emile
- 19 Furtak Joseph
- 19 Beaudoin Emma
- 20 Bien Antone
- 20 Bien Jan
- 20 Stroyna Ucas

GARCIA

- fr 963 Mt Pleasant west wd 1
- 0 Hrytzay Stephen

GARDNER

fr Herman nr Wilson west wd 2

GARFIELD

fr 269 Myrtle to 278 Mt Pleasant wd 2

- 101 Myrtle crosses
- 146 Summer crosses
- 180 Mt Pleasant crosses

GAYWOOD

fr Brownlawn nr Kempton to Dartmouth line wd 4

GEORGE

fr 887 Brock av to 106 West French av wd 6

- 8 Barker Amelia Mrs
- 8 Southworth Albert
- 8 Walker Margaret Mrs
- 11 Nightingale Joseph
- 11 O'Hearn Wm
- 11 Turner Vincent C
- 15 Davis Robert
- 16 King John
- 16 Lyons John M
- 16 McGuire J Ernest
- *17 Marsden John T
- 17 Wilkinson John T
- 19 Newton Wm J
- 19 Bramwell Wm N
- 19 Kaczon Frank
- 19 Plezia Frank
- 19 Sypien John
- 19 Tomasik Thaddus

NEW BEDFORD BOTTLING CO. NEW BEDFORD, MASS.
 Ball 693 — Telephones — Auto. 5597
 MINERAL SODA WATERS
 Manufacturers and Bottlers of

Brown & Poole

ARCHITECTS
 AND
 APPRAISERS

Chapman Bldg. 688 PLEASANT ST. Tel. Bell 3415.

SPOONER

836 PURCHASE STREET

MUSIC DEALER
PIANOS AND PLAYERS
PHONOGRAPHS AND RECORDS

170

W. A. GREENOUGH & CO.'S

George—Cont

- 20 Cooper Fred
- 20 Johnson John
- 20 Sylvia Joseph P
- 20 Oden Harry
- 20 Stopford Ira
- 20 Rogers Joseph
- *22 Woolam Sarah W
- 22 Dean James R
- *23 Moss Edward
- 25 King Fred
- 26 Woolam Sarah Mrs
- 26 Malone Mary Mrs
- *26 Halliwell John
- 28 Buckley Harry
- *30 Brown John
- 33 Farraday James
- 33 Nightingale Herbert
- 35 Mosham Thomas
- 36 Cooper Henry
- 36 Maynard Henry jr
- 36 Duckworth John W
- 36 Green George F
- 36 Madden Margaret
- 36 McGowan Edward
- 38 Calvert Christopher
- 38 Dewhurst Wm
- 38 Knowles Wm
- 38 Lord Wm A
- 38 Pollard Wm
- 38 Tillotson Arthur

GIFFORD

- fr 974 S Water to Acushnet river wd 6
- 1 Silva Frank
- 1 Luiz Mary Mrs
- 3 Biscat Joseph
- 5 Peter Manuel
- 5 S Front ends
- 70 Harbor ends

GIFFORD LANE

- fr 1161 Rockdale av west wd 2
- 0 Pedro Frank

GLEN

- fr 2826 Acushnet av east wd 1
- 950 Koczera Peter
- 000 Cardwell Charles

GLENCOE

- fr Dutton n Ashley boul north wd 1
- 24 Fontaine Ovila

GLENNON

- fr 1763 Acushnet av west to Church wd 1

*14 Baylies Square Garage

55 Arlington begins

71 Lucas Harry

71 Poirier Arthur

75 Couture Wilfred

75 Girouard Peter

79 Gagnon Joseph

79 Goguen Emile

83 Edmundson Wm

83 Shaw Henry

*99 Motor Sales Co used car fr

100 Ashley boul crosses

112 Guy Joseph

112 Novinsky David

*114 Rioux Charles planing mill

- 114 Rioux Charles
- 164 Brook crosses
- 173 Holden Thomas W
- 182 Isherwood Reuben
- 183 Battista Faustino
- 183 Gaspar Alfred
- 184 Barnes Fred
- 184 Isherwood John J
- 187 Lehmann Xavier
- 188 Goodman Albert C
- 191 Whitworth James A
- *192 Thomas Elliot
- 195 Paradis John B
- 199 Ulrich Edward J
- 205 Maurer John
- 209 Glynn Charles F
- 209 Woodhouse George
- 214 Ormonde Bernado
- 214 Edison crosses
- 232 Church crosses

GLOVER

- fr 193 Austin to 20 Collins wd 2
- 3 Greenough Henry
- 3 Grundy Joseph
- *7 Flynn James P
- *7 Hammond Herbert F
- 7 Walsh Edward P
- *8 Mason Jeannette M Mrs
- *8 Murphy Edward M
- 8 James Elmer H
- 12 McGarrigle Edward
- 12 Plante Lucy Mrs
- *12 Loneragan Andrew
- *15 Seddon Thomas

GOSNOLD

- fr 301 Bolton to 250 Hemlock wd 6
- 6 Lima John P
- 12 Alphonse John
- 15 Augustine Antone F
- 15 Freitas John
- *16 Mello Angelo
- 20 Souza George
- 24 Alves Frank
- 25 Pinto John
- 28 Oliviera Joaquim
- 29 Costa John Faria
- 32 Braga John R M jr
- 33 Abreu Antonio
- 36 Lake Ralph
- 40 Laranjo Joseph

GOULD

- fr 220 Hawthorn to 11 Priscilla wd 2
- *18 Keating Timothy P

GRAHAM

- fr Acushnet river to 748 Belleville av wd 1
- 55 River rd begins

GRANBY

- fr Monterey to north of Sheffield wd 1

GRAND

- fr 241 Shawmut av to 1170 Rockdale av wd 2
- *24 Carreau Edeas
- 25 Peets Harriet Mrs
- *45 Barbosa Joseph M mkt gdnr

- 45 Viera Joseph C
- 65 Keach Alonzo W
- 107 Shawmut av crosses
- 150 Turner ends
- 202 Oakland ends
- 222 Whitlow ends
- 457 Rockdale av crosses

GRANDFIELD

- fr 229 Coggeshall to 12 Beetle wd 2
- 7 Paula Frank
- 7 Arsenault Charles A
- 7 Peter Tofina
- 8 Silvia John
- 8 Almeida Antone
- 10 Correia Vincent
- 10 Walder Juda
- 11 Fernandes John
- 11 Rodrigues Joseph
- 12 Mello Antone S
- 12 Tavares Mario P
- 13 Souza Manuel
- 15 Rjepa Felix
- 15 Zemba Michael
- 16 Strojny Anne
- 16 Wronck Michael
- 18 Macara Simon

GRANT

- fr 923 Rockdale av to west of 145
- Jenny Lind wd 3
- 22 Agrella John
- 27 Peitavino Giovanni
- 27 Peitavino Sylvia
- 28 De Costa Lindolf
- 29 Damon Clarence L
- 39 Borgess John
- 44 Israel J Miller
- 46 Cory Frank J
- 61 Labossiere Charles J
- 76 Whitehead Wm S
- 80 Chambers Agnes Mrs
- 85 Hoyle Mary A Mrs
- 95 Duffy Francis J jr

GRAPE

- fr 54 Oak to 438 Rockdale av wd 5
- *4 Hathaway Charles B
- *12 Gifford Fred M
- *13 Carr Robert W
- 15 Dahoney Michael
- 15 Stone ends
- 16 Lewis ct begins
- 22 Medeiros Antone J
- *23 Butler Henrietta Mrs
- 31 Medeiros Joseph P
- *31 Mello Antonio B
- *34 Pease Benjamin P
- 35 Lees Fred
- 37 Page begins
- 42 Furtado Antonio S
- 48 Redfield Charles O
- 52 Tripp James T
- *53 Hales Arthur J
- 54 Tripp Arthur C auto rpr
- 55 Neehan John T
- 61 Short begins
- *67 Francis Frank E
- 68 Crumley Francis V
- 71 Butterfield Margaret Mrs
- 74 Peters Rose Mrs
- 75 Camera John J
- 77 Field crosses
- 95 Clover begins

JOHN E. W. HANDFORD
 53 RICHMOND STREET, NEW BEDFORD, MASS.
 All Orders Promptly Attended to
 Dealer in Coke, Coal, Wood and Charcoal
 Bernice Coal a Specialty
 Both Phones

J. J. DUGGAN ROOFING CO., 90 Beetle St.
 Slate, Gravel, Asbestos and Asphalt Roofing
 Bell Phone, 5188 Repairs of all Kinds Our Motto: Satisfaction

Steiger Dudgeon Co., Inc. New Bedford, Mass.
Telephone 82
New Bedford's Quality Store

NEW BEDFORD DIRECTORY, 1923

171

Grape—Cont

- 100 King Patrick
- 100 Alec begins**
- *108 Tripp Alex A
- 109 West begins**
- 138 Rural Cemetery
- 139 Devoll begins**
- 157 Rural begins**
- 163 Perry Antone
- 219 Brownell begins**

GREEN

- fr 67 Allen to 80 Bedford wd 5
- 1 Macy Roland
- *2 Liss Jacob
- 3 Powell John
- *3 Sherman Charles T
- 3½ Bandarra Jose
- *4 Clarke Wm A
- 5 O'Brien John J
- 5 Silver Frank G
- *6 Browning Arthur C
- *7 Ennis Rebecca L Mrs
- *10 Silsbee H Arthur
- 12 Ramos Joseph S

GRENIER

- fr 1023 Belleville av to 2276 Acushnet av wd 1

GRIFFIN

- fr east of 406 S Water to 170 Acushnet av wd 5
- 2 Cruz Antonio
- 4 Santos Manuel
- 5 Pina John F
- 5 Soares Mathias
- 6 Burgo Eugenio
- 6 Cruz Peter
- 6½ Lopes Manuel shoe rpr
- 7 Mouras Antone
- 7 Roderick Joseph
- 7 **S Water crosses**
- 8 Espinola Joseph
- 8 Gomes John R
- 8 Lund Enos
- 8½ Ramos Manuel
- 9 Roderigues John
- 9 Santos Michael
- 10 Lopes John
- 10 Rose Alfred
- 14 Dias Antone
- 14½ Barros Rosalia
- 15 Pina Joseph
- 15 Pina Mary S
- 15½ Silva Joseph T elect
- *16 Dias Isabel
- *16 Sylvia Manuel J
- 17 Soito Antone
- 17 Pinto James L
- 18 Tavares Joaquim
- 18 S Second crosses**
- 21 Porth Frederick P
- 21 Brown Andrew G
- 21 Tavares Joseph
- 22 Arruda Mary P
- 22 De Barros Joseph
- 25 Almeida Candida
- 25 Santos Joseph A
- 25 Zerbbonne Antonio
- *26 Akin Helen B
- 26 Acushnet av crosses

GRINNELL

- fr Acushnet river at Hastings' wharf to 60 Dartmouth wd 5
- *26 City Mfg Corp cotton yarn
- 51 Prospect crosses**
- *52 Moniz Marian gro
- 55 Santos Christiano
- 55 Barros Manuel
- 56 Amaral Manuel
- 56 Cabral Antone
- 56 Mello John
- 56 Rezendes Joseph P
- 56 Vieira Joaquim
- 57 Fortes Antone
- 57 Fortes Carlotta Mrs
- 57 Lewis Flora
- 57 Miller Samuel
- 58 Carvalho John
- 58 Amaral Josephine E
- 59 Bent Manuel
- 59 Gonsalves Constantino
- 60 S Front crosses**
- 61 Furtado Victorino
- 61 Oliveira Frank S
- 61½ Perry Antone
- 62 Gracia John
- 62 Silva Joseph
- 63 Silva Joaquim
- 63 Rezendes Emile
- 63r Mendes Antone
- 63r Neves Theodore L
- 63r Teixeira Pedro
- 65 Pimental Frank
- 65 Bettencourt Mary S Mrs gro
- 66 Silva Manuel
- 66 Bento Benjamin
- 68 Mendoza John
- 68 Pina Joaquin
- 68 Mendonca Joseph F
- 68 S Water crosses**
- 68½ Mendoza Frank
- *73 Veloso & Riveiro bakers
- 75 Ferreira Antone
- 75 Mello Mariano
- 76 First crosses**
- 76 Andrews John
- 76 Lawrence Joseph
- *77 Francis A F & Co cafe
- 79 Costa Manuel
- 79 Amaral Antone M
- 79 Pedro Alphonso
- 79 Santos Antonio
- 82 Gomes Joseph
- 82 Bebchick Boruch
- 84 Bebchick Boruch variety
- 85 Bento Manuel
- 85 Souza John
- 86 Ferreira August
- *86 Hurwitz Louis
- 86 Baratz Wolf
- 87 Correria Frank
- 87 Perry Annie
- 87 Vieira August
- 88 Lipshitz Ruben tailor
- 89 Borges Manuel
- 89 Souza Frank
- 89 S Second crosses**
- *90 Perry Manuel P druggist
- 90 Pacheco Antone
- *91 Portuguese American Grocery Co Inc
- 92 Gomes Wm
- 92 Perry Manuel S

- 93 Neves Andre G
- 93 Soares Rita Mrs
- 93½ Lafferity Helen M variety
- 95 Canto Carlos
- 96 Rose Maryanna
- 97 Gomes Manuel M
- 97 Ramos Raul
- 97 Sylvia Julio
- 99 Acushnet av crosses**
- 108 Vincent Hannah P
- 109 De Soto Manuel
- 109 Forman Sam
- 111 Borden Louis F
- 111 Curry Robert J
- 112 Hammersley Raymond
- 112 Kelly Eva E Mrs
- 112 Salles John M phys
- *113 **Purchase crosses**
- 114 Mills George
- 114 Petrain Joseph E
- 114 Tavares Joseph
- 115 Bradley Thomas H
- 115 McGuire Edward
- 117 Levy Jacob
- 117 Goodman Abraham
- 117 Goodman Julius
- 120 Ferreira Theophilo S
- 120 Sears Joseph
- 120 Sylvia Joseph F
- 120 Teixeira Antone
- 120 Viera Manuel E
- 120 Correira Joaquim
- 127 Pinhero Candida J
- 128 Sherman J Clifford garage
- 129 Finstein Gertrude Mrs
- 129 Pleasant begins**
- 133 Santos Antone B
- *135 Goldberg Samuel
- *137 Lawton & Delano plmbrs
- 139 De Silva Frank
- 139 Ferreira Manuel L
- 145 S Sixth ends**
- 151 Levin Nathan H
- 151 Lima John
- 152 Thomson David
- 152 County crosses**
- 153 Furtado Joseph
- 153½ Leonardo Joseph F shoe rpr
- 154 Sheedy Patrick
- 154 Anderson Edward J
- 154 Caton Ella F Mrs
- *154 Gurney Oliver S
- 155 Ellis Wilfred I
- 155 Mullaney John W
- 156 Wilson Frederick J
- 156 Gifford Charles M
- 156 Peters Nancy S Mrs
- 157 Damon Edward
- *157 De Mello Wm C
- *158 Kelley Wm E
- *160 Taylor John C
- *161 Macy Arthur W
- *162 Teablar Joseph jr
- 163 Veeder Florence Mrs
- 164 Luce John E
- *165 Serpa Antone
- 166 Sylvia Julia Mrs
- 166 Shapiro Herman
- 166½ Davidow Rubin
- 166½ Davidow Fannie B Mrs
- 166½ Ginsberg Isaac
- 166½ Ginsburg Samuel
- *167 Pacheco Manuel J
- 168 Crapo begins

**HARDWARE
RANGES
CUTLERY**

LOUIS N. FREDETTE
1560-62 ACUSHNET AVE.
NEW BEDFORD MASS.

**FURNITURE
KITCHEN
FURNISHINGS**

Tel Connection

Chas. O. Brightman :: BUILDER

Tels. Bell 2914, Automatic 1081.

AND

72 N. WATER ST.

GENERAL CONTRACTOR

WASHBURN

Dependable Textile Specialties

WOODWORKING

"PERFECTION" || "KOR-LOKT" || "WASHBURN"
SHELL ROLLS || PIN BOARDS || WOOD TOP ROLLS
224-228 NO. WATER ST. Bell 202.

WASHBURN

STORE SERVICE

Store Planning
Fixture and Show-
Case Builders

172

W. A. GREENOUGH & CO.'S

Grinnell—Cont

- *168 Clark Elisha F
- 169 DeRose Manuel
- *170 Jenny Wm T
- 171 Barros Boabentura F
- 171 Fortes Manuel F
- 171 Oliver Enos
- 173 Costa John S
- 173 Taylor John
- 173 Dalmar Manuel P
- 173 Dalmar Mary S Mrs
- *174 Jenny Wm B
- 174 Bradshaw Wm R
- 174 1/2 Aldrich Harold B
- 175 Davis Manuel A
- *175 De Loid Albert R
- 176 Paulding Herbert R
- 177 Cassidy Mary Mrs
- 177 Lima John A
- 178 Damas Mary J
- 178 Drach Benjamin
- 179 Damas Mary J
- *179 McCoughtry Mary D
- 180 Plyer Ophelia E H Mrs
- *180 Hallet Angelica T Mrs
- *181 Howland Edgar F
- *181 Howland Lena P Mrs Mrs
- 181 Bonney crosses
- 186 Griffith Wm H
- 192 Saillant Ezra
- *195 White Lemuel H
- *196 Cole Wm jr
- *197 Covill H Eugene
- 198 Farris Manuel
- 199 Covill H Eugene vulcaniz
- 199 Orchard crosses
- *201 Sisson Jasper L
- 202 Furtado Candido J
- *202 Leal Theresa P
- 207 Smith James
- *207 Coe Frederick P
- *208 Malmedie Charles H jr
- 208 Sherman Abner P
- 211 Hervey Willard R
- 212 Brock Herbert N
- 212 Grade Frank F
- 215 O'Shea Johanna M
- 215 O'Shea Patrick T
- 216 Gagne Alfred
- *217 Park Winford
- *217 Cleary John F
- *217 Sage Louis
- *220 Handler Morris
- *220 Hulsman Roy W
- 220 Spooner Fred
- *223 Taylor W H C
- 224 Pehrson P Edwin
- *225 Handy S Minerva Mrs
- 225 Boomer Bessie A Mrs
- *226 Mirsky Samuel K
- *232 Miller Herbert A
- 240 Dartmouth crosses

GRIT

- fr 65 W French av to Clark's cove wd 6
- 23 Thatcher begins
- 31 Francis Antone
- 45 Shore ends

GROTON

- fr 188 Hathaway rd to Pitman wd 2

GROVE

- fr 171 Orchard to 48 Ash wd 5
- *2 Croacher Frank
- *4 Rudman Samuel
- 6 Anthony ends
- 22 Cottage crosses
- *26 Prescott Henry D
- 32 Borden ends
- *35 Allen George H H
- *35 Cummings Frank
- *38 Homer George S Mrs
- *39 Robinson Wm A jr
- *42 Stetson Frederick D
- 44 Ash crosses

HADLEY

- fr Acushnet river to 1930 Acushnet av wd 1
- 102 Belleville av crosses
- 125 Kearsarge begins
- 180 Huot Diana Mrs
- 182 Boisvert Francois
- 192 Acushnet av crosses

HALL

- fr 211 Rivet to 42 Fair wds 6, 5
- 13 Castro Mary Mrs
- 15 Marshall Frank
- 14 Machado Casmira M
- 14 Rogers Joseph E
- 17 Boteilho Frank
- 17 Machado Antone M jr
- 17 Thomas Antone
- 18 Cabral Joseph
- 18 Cabral Marianno
- 21 Motta Joseph
- 21 Rego Peter
- 21 Marques Antonio
- 25 Caton Luiz
- 25 Machado Antone
- 25 Machado John
- 25 Marshall Frank
- 26 Carreiros Christian
- 26 Correia Manuel
- 26 Costa Joseph
- 26 Simmons Joseph
- 26 Ventura Verginio
- 28 Faria Manuel P
- 28 Morris Frank
- 28 Roderick Alvaro
- 28 Tavares John
- 29 Cunha Frank
- 29 Rose Joseph

- 41 Thompson crosses
- 43 Page Antone C
- 49 Alves Alexander baker
- 49 Correira Joseph
- 49 Costa Mary
- 51 Makin Wm
- 52 Lima Manuel
- 52 Medeiros Manuel
- 52 Rapoza Michael A
- 52 Sylvia Joseph
- 56 Duport Joseph R
- 60 Soares Manuel J
- 60 Spellman Thomas
- *60 Cardoza Joseph S
- 61 Stanton ct begins
- 64 Alves Frank
- 64 Pimental John T
- 64 Sylvia Manuel L
- 65 Lawrence Frank
- 65 Michaels August

- 65 Perry Joseph O
- 68 Freitas Manuel
- 68 Martin Antone F
- 68 Souza Mary A Mrs
- 69 Fernandes Frank
- 69 Azevedo Manuel J
- 69 Rodrigues Antone
- 70 Grace Manuel J
- 71 Gerrard Joseph
- 71 Hunt James H
- 79 Rockland crosses
- 96 Costa Joseph
- 96 Leonardo Joseph F
- 96 Alexander Charles A
- *97 Brennan James V
- 97 Gracia Frank J
- 97 Leonardo Joao
- 100 Oesting Gertrude M
- 100 Vanni & Burke masons
- 100 Oesting Katherine M
- 100 Sylvia Joseph F
- 101 Garbolsky Abraham
- 101 Harwood James V
- 111 Fair crosses

HALL'S COURT

- fr 70 1/2 William south wd 4

HAMBLIN

- fr 916 Belleville av to 247 River rd wd 1

HAMILTON

- fr Rotch's wharf across Front to 48 N Water wd 4
- *00 New Bedford Fish Co Inc
- *13 Hathaway Advertising Co
- *13 Wellington Shirt Co
- *13 Wellington Francis A & Co cotton gds
- *15 Calder & Richmond cot
- *15 McFadden Sands & Co cot
- *17 Malloch John & Co cot
- *00 N B Fish Co Inc
- 20 N Water crosses

HAMLEN

- fr west of 1150 Church to Wild-wood rd wd 1

HAMMOND

- fr 861 Mt Pleasant west wd 1
- 22 Smusz Michael
- 23 Bertoldo Jose M
- 54 Gioski Lawrence

HAMPTON

- fr 343 Liberty to 1006 Rockdale av wd 3

HAMPTON COURT

- fr 7 Logan to r 16 Hicks wd 2
- 1 Augustus Walter
- 3 Kusath Mary
- 3 Kesch Stanley
- 5 Josian Boleslaw
- 5 Polles Michael
- 7 Adamowski Joseph
- 7 Silva Mary
- 9 Koczker Peter
- 9 Visoie Jan
- 11 Patinowski Michael
- 11 Blasgezak Joseph

Call MASON the Shoemaker
Electric Shoe Repairing Done While You Wait
Work called for and delivered anywhere in the city

A. P. LAGASSE & SON

177 COVE

SERVICE AT ALL HOURS

FUNERAL DIRECTOR

LADY ASSISTANT

COMPLETE EQUIPMENT

Telephone Bell 1324.

New Furs
Made to
Order

FUR HOUSE OF SIDNEY

250 UNION ST. Bell 1976
NEW BEDFORD'S MOST RELIABLE FUR SHOP

Old Furs
Repaired
Remodeled
Redyed

NEW BEDFORD DIRECTORY, 1923

173

Hampton Court—Cont

- 13 Rostowski Roman
- 13 Isdebsky Michael
- 15 Pisz Andrew
- 15 Grasela Walter
- 17 Brozozowski Joseph
- 17 Fatima Peter
- 18 Ashiska Mary Mrs
- 18 Zolnicz Walentz
- 19 Nicholak John
- 19 Wronc Henry
- 20 Glowackski Joseph
- 20 Francezky Frank

HANOVER

fr Barnard n Acushnet av east and west wd 1

HAPWELL

fr 477 Liberty to Neponset wd 2

HARBOR

fr 69 Cove to 70 Gifford wd 6

HARMONY

fr 16 Social to 962 Brock av wd 6

- 1 Carroll Sylvester
- 1 Dutra Joseph
- 1 Hodson Isabelle Mrs
- 1 Carrier Josephine Mrs
- 1 Delmont Emile
- 1 Dooley John H
- 1 Morin Joseph
- 1 Robert Samuel
- 2 Yates John E
- 3 Gallien Eilda Mrs
- 3 Roberts Josephine Mrs
- 3 Simpkins John T
- 4 Sharp Anne
- 4 Smith Wm
- 4 Sylvia Mercy Mrs
- 4 Eccles George T
- 4 Humphreys Samuel
- 5 Gregoire Henry
- 5 Kilik Julia Mrs
- 5 La Chappell Levi
- 5 Lafar Leo
- 5 Silva Joseph
- 6 Amaral Ernest
- 6 Crowell Charles
- 7 Bauer John
- 8 Barrett Collin
- 8 Gill Robert
- 8 Rogers James
- 9 Fernandes Manuel
- 9 Moras Josephine Mrs
- 9 Sugden Maria
- 10 Lownds Thomas
- 10 Collier James
- 10 Kennedy John
- 11 Banville Edgar
- 11 Coache Evariste
- 11 Holland John
- 12 Fagan Joseph B jr
- 12 Genereux Eugene
- 12 Hobson Frederick
- 12 Williamson Richard jr
- 13 Rose Wm
- 13 Buckles John
- 13 Shepley Samuel
- 14 Bradley James
- 14 Moss Edward
- 14 Sykes Joseph
- 16 Trodden Mary A

- 16 Hewitt Matilda Mrs
- 18 Breault Raymond shoe rpr
- 18 Tetreault Magloire shoe rpr

HARPER COURT

- fr 277 Middle north wd 4
- 1 Newton Norman
- 1 Peterson Daniel N
- 1 Ridgeway Nannie Mrs
- *3 Lavigne Victoria
- 3 Moore Wm H
- *3 Bernardini Joseph
- 3 Viens Clara
- 3 Viens Claudia

HARRISON

fr 28 Hickory to 23 Oak wd 5

- *1 Sturtevant's Garage
- 13 Parry John T
- 13 Rogers John J
- *14 Sweeney Miles
- *14 Gleason James W
- 14 Sweeney Catherine L
- 17 Cronin Joseph P
- 23 Correira Jose G
- 24 De Mallo Harold
- 24 Blogg Charles W
- 24 Pacheco Antone
- 25 Silva Antone P
- 27 Swansey George E
- 28 Jordan Andrew A
- 32 Gunderson Fritzof
- 33 Bruce James H
- 34 Ray John B

HARVARD

fr 71 Potter to 56 Malden wd

- 22 Temple crosses
- 40 Wendell crosses
- 58 Topham crosses
- 98 Sutton crosses
- 130 Loftus crosses
- 146 Dugan crosses
- 200 Malden crosses

HARWICH

fr 213 River rd to 36 Somerset wd 1

- 55 Belleville av crosses
- 95 Acushnet av crosses
- 115 Plympton begins
- 133 Kingston begins
- 150 Conduit crosses
- 195 Felton crosses
- 212 Pounder Matthew
- 224 Suter Irving
- 255 Cobb Arley N
- 255 Orleans crosses
- 258 Landry Cyrille
- 295 Somerset crosses

HASKELL

fr 813 Mt Pleasant west wd 1

- 0 Hierholzer Charles
- 32 Ponte Vincent
- 0 Viera Manuel
- 0 Swein John
- 0 Majko Walter

HATCH

fr 693 Belleville av to 1878 Acush-

- net av wd 1
- 59 Belleville av crosses
- 65 Daziel Aldege

- 65 Rousseau Hector T
- 69 La Pierre Archie
- 69 McGuinness Joseph A
- 69 Toussaint Guilbert
- *137 Nicholas Spiro dairy
- 139 Doucet Joseph S
- 151 Conduit crosses
- 162 Patnaude John
- 162 Pelland Henry
- 165 Lafrance Vincente
- 166 Chauvin Edward
- 166 Richard Oliver
- 167 Mullen Michael C
- 170 Arpin Peter N jr
- 170 Monast Amedee
- 170 Pepin Edward
- 172 Normand Paul
- 174 Caron Adelard
- 181 Acushnet av crosses

HATHAWAY

fr 113 Riverside av to 80 Church

- wd 1
- *21 Diamond Wet Wash Lndry
- 21 Belleville av crosses
- 31 Hope crosses
- 31 Resendes Antone F gro
- 43 Gauthier Paul
- 43 Herbert Napoleon
- 43 Peloquin Emma Mrs
- 47 Dupuis David
- *49 Goodreau Dolar cmt blks
- 55 Sarah D Ottiwell School
- 416

- 60 Britto Antonio
- 60 Frank Mary Mrs
- 60 Henriques John
- 60 Santos Sylvester
- 61 Moreau John B
- 62 Diman crosses
- 62 Collins Harold
- 62 Blenia Joseph
- 62 Berry Alfred
- 64 Duff James H
- 64 Noniz Antonio
- 64 Souza Manuel M
- *65 Dalbec Aresne wood
- 65 Meunier J Arthur coal
- 67 Bessette Honorius
- 67 Martin Odilon
- 67 Dutra Frank
- 67 Dzinbezyk Joseph
- 67 Peters Benjamin
- 67 Zarek Charles
- 68 Alkoui George N
- 68 Lebeau Henry
- 68 Messier Joseph A
- 70 Garrette Gustave
- 71 Dube Amais Mrs
- 71 Messier Eugene
- 71 Desrosiers Joseph H
- 72 Mather James
- 72 Bowler Samuel
- 72 Thornley Mary Mrs
- 73 Ducharme Albert
- 73 Mettres Philip
- 73 Desrosier Hector
- 73 Barry James A
- 73 Mettres Rudolph
- 73 Pimental Manuel
- 73r Desrosier Aldege auto rpr
- 74 Correia Manuel
- 74 Marsh James
- *74 Towley Bridget Mrs

Goodrich Truck and
Victor Pneumatic
TIRES
SPOONER & ANDREWS
... DISTRIBUTORS ...

KINYON'S COMMERCIAL SCHOOL

WILL FURNISH YOU OFFICE HELP FREE

DUFF BLDG., Cor. William and Pleasant Sts., NEW BEDFORD, MASS.

John B. Ricard CONTRACTOR BUILDER

Electric Floor Surfacing

58 MIDDLE ST., Tel. Bell 2776.

CABINET MAKER, JOCKING.

174

W. A. GREENOUGH & CO.'S

Hathaway—Cont		116 Austin Edward	162 Smith Wm
75	Berton Joseph	116 Pilkington John	165 Cullen Frank
75	Clapp Benjamin A	*116 McKenzie James A	*165 Inne Mary Mrs
75	Opozda Charles	*118 Sykes Ellen	166 Bland Hardwell
75	Silvia Manuel R	*118 Kay Mary Mrs	167 Frich Jean
76	Furtado Manuel	*118 Sykes Charles	167 Inne Mary Mrs
*76	Leonard Frank G	*119 Hunt Robert	variety
76	Tattersall Farrow	121 Beauregard Adore	168 Filiault Albert
77	Crossley Sarah	121 Mello Antone V	168 Robert Henry
77	Healy Edwin J jr	121 Devost Joseph	168 St Pierre Narcisse
77	Rowland Wm	122 Goodfellow Joshua H	168 Viger Archille
77	Warburton Thomas L	*122 Hampson Richard	169 Griffiths Charles L
82	N Front crosses	*122 Walker George H	172 Durken Cyril
85	Campbell Onisphore	123 Heys Benjamin	172 Kolz Anton
85	Langlois Garcia	123 Heys Frank	172 Poettich Henry (Barbet)
85	Nolin Honorian	123 Houghton Arthur	172 Quirk Joseph
85	Prince Ferdinand	*124 Larocque Lucy Mrs	172 Neville Herbert
86	Allain Alcidas J	*124 Peck Wm	173 Hanley James
86	Chaisson Jeremie J	127 Giguere Odile Mrs	173 Morse Charles
86	Delisle Hector	127 Miller Albert E	173 Mulvery Bernard
86	Gauthier Ernest	127 Giguere Odile Mrs	176 Gregory Joshua
86	Salvas Thomas	*128 Myers George	176 Gregory James
87	Jepson Rose Mrs	129 Ashley boul crosses	176 Kenyon Wm
87	Rushworth Albert N	131 Dewhurst Eleanor Mrs	176 Robinson Wm
87	Tomlinson Lawrence	131 Ouimette Delphis	*180 Lamontagne John
87½	Daignault Victor	131 Wilkinson Leonard	gro
87½	Fitzpatrick Michael	*132 Turner Chester A	180 Brook crosses
87½	LeBlanc Michael	*132 Ward Sarah E	186 Gagne Joseph E
88	Gamach Didas	*132 Hall George	186 Girouard Everett
88	Turcotte Joseph	134 Beaudry Charles	186 Letendre Israel
88	Martel Henry	134 Desrosiers Alexis	186 Mackie David T
89	Beaulieu Antonio	135 Dufresne Adam	187 Alvaيدا John F
89	Benoit Agnes Mrs	135 Garvey John jr	187 Hutchinson Joseph
89	Cyr Rosanna Mrs	*135 O'Brien Catherine M	187 Mello Manuel
89	Lattimer James	136 Martin Louis	*187 Ranica James
89	Leger Wm	136 Howarth Albert T	188 Hodson Joseph
90	Mattocks Frederick	136 Desrosiers Hermidas	188 Brewer Thomas
90	Brown Selina	139 Duquette Thomas	188 Mangan Patrick
90	Smith Richard	139 Blecha Peter	188 Hutchinson Joseph
91	Gatonska Peter	139 Cayer Louis	189 Menard Albert
91	Key George	140 Larivierre Augustin	189 Robillard James
91	Piekat Charles	140 Stockwell Samuel	193 LaHeur Henry
91	Zysk Francis	*146 Greenfield John	193 Comeau Leonidas
93	Boisvert Eugene	*146 Chadwick Arnold	200 Shaw Ida Mrs
93	Duchaine Henry	146 Rowe Friza	203 Moniz Antonie
93	Rock John B	147 Genard Joseph	203 Carvallo Antone
93	Cantin Arthur J	148 Langlois Delphis	*204 Robitaille Honorius
93	Girard Ludovic	*148 Bellamy George H	204 Goodfellow John
93	Masse Donat	*148 Chadwick Arnold	204 Starkie James
93	Racine Rene	149 Waddington Edward	205 Oliveira Manuel
94	Langevin Emile	149 Rebeiro Antonio B	205 Joquina Peter
94	Marois Ovila A	150 Furlond Joseph	206 Jones Ernest
94	Walsh John W	150 Rathe Joseph	206 Hawley Theophilus
*94½	Blanchette Ovida	150 Steiblin Joseph	206 Pelletier Pierre
95	Dubreuil Napoleon	153 Isherwood Arthur	206 Waddington James
95	Martin Arthur C	*153 Isherwood Wm H	208 Carr Joseph
95	Morgan James	*153 Isherwood Tom	208 Clegg John E
95	Tatro Joseph J	*153 Isherwood Wm H variety	209 Tayer Samuel
96	Kennedy James	153 Mosher George	209 Laquirre Joseph G
96	Bernier Arthur	153 Whelan Richard	209 Manley John W L
96	Sanguedoc Ovide	154 Holdsworth Esther Mrs	209 Toyfair Philip
100 Acushnet av crosses	154 Lamarche Mary Mrs	154 Marcotte Omer	210 Hogarth Wm
105	Cassin Henry J	154 Marchand Joseph	211 Berque Frederick
105	Duckworth James	157 Gaouette Amee	211 Filipek Sebastian
109	Conlan Matthew	157 Jussauime Alderic	211 Hargreaves John
109	Leblanc Jane	157 Moren Jedeon	212 Hart Carlton
110	Roberts Alfred	157 Ouillette Armand	212 Wiegall Albert
110	Geyer Henry	158 Belisle George H	215 Bolton John
113	Halin Camille	158 Langlois Ovila	218 Church crosses
113½	Boulangier Leonidas	158 Metevier George A	
*114	Shaw John S	161 Rieff John	
*115	Normandin Peter	161 Bury Thomas H	
*115	Rogers John A	162 Devine Wm	
115	Vieira Frank		

HATHAWAY CORNER
 junct Acushnet av and Braley rd
 wd 1

The Samuel Ward Co. OPTOMETRISTS AND OPTICIANS
 Registered and Consulting
 1368 ACUSHNET AVENUE
 NEW BEDFORD, MASS.

Hemingway Bros. HEAVY TEAMING and AUTO TRUCKING

407 BOLTON ST., Garage at 19 Swift St.

NEW BEDFORD, MASS.

Bell 3638—Auto. 5617.

SIMMONS & LANGLOIS CO.

Dealers in Men's Clothing and Ladies' Garments

The Store of Snap and Style

1057-1059 Acushnet Avenue

Bell Phone 1998

NEW BEDFORD DIRECTORY, 1923

175

HATHAWAY ROAD

fr 463 Mt Pleasant to Dartmouth fr Brownell av n Kempton to Dartmouth line wd 4

- 24 Nauset ends
- *31 Lincoln Elizabeth C
- 86 Highland ends
- 108 Walker ends
- *150 Gunning Iron & Brass Foundry Co
- 167 Shawmut av crosses
- *207 Paradis Delina Mrs
- 208 Shirley begins
- *210 Hathaway Henry W
- *215 Grew David
- 228 Ayer begins
- 246 Lancaster begins
- *265 Morse Wm H
- *270 Lynch Wm H
- *330 Hathaway Mary J Mrs
- *337 Gammons Amantha B Mrs
- 519 Mints Henry
- *521 Grew David jr
- *540 Sullivan Granite & Constr Co
- *560 Kennedy Charles F
- *570 Scott Charles M
- 571 Rockdale School 606
- *580 Chase Nathan P
- *596 Banks John
- 631 Ostrander Claude M
- 636 Rockdale av crosses
- 657 Senna Jose B
- 672 Lemos Antone S
- *679 Sylvia Manuel V
- *699 Azevedo Frank S
- 702 Kennedy Frank A
- 702 Tripp Lester A
- *805 Casey Emma
- 818 Hall Harry C
- *818 Hall Wm J
- *868 Faulkner Ernest L
- *877 Foster Joseph A
- *906 Faulkner George B
- 919 Dartmouth line crosses

HAWES

fr Park av across Tarkiln Hill rd north to Pine Grove cemetery wd 1

- 286 Park av crosses
- 340 Tarkiln Hill rd crosses
- 370 Shiminsky Joseph
- 375 Mullen Patrick
- *384 Pate Alexander
- 390 Rogers Joseph
- 392 Frates Thomas
- 396 Begley John H
- 421 Lafreniere Adam
- 421 Demers Alcide
- 422 Lavalle Peter
- 426 Brockton crosses
- 451 Bedard Firmin
- 452 Settle Harry
- 472 L'Oiselle Philip
- 494 Peroloux Joseph
- 500 Lynn crosses
- 506 Seifert Michael
- 522 Short James A
- 542 Singleton John
- 550 Beck John
- 554 Egan Thomas
- 586 Holyoke crosses
- 0 Pine Grove cemetery

HAWES AVENUE

fr 385 County across Rockdale av to Dartmouth line wd 5

- 37 Orchard crosses
- *49 Knowles Thomas C
- 49 Irving begins
- *50 Delano Julia
- 67 Cottage crosses
- *70 York George A
- *71 Watkins Emma C
- *74 Pierce Edward T
- *78 Taber Frederick
- *81 Crapo Wm W
- *81 Crapo Henry H
- *84 Robinson Wm A
- *89 Grinnell Arthur G
- *90 Holmes Charles M
- *94 Shaw John C
- *95 Smith Abbott P
- *100 Francis James P
- 109 Ash crosses
- *109 Nicklas Joseph W
- 111 Macy Philip E
- 111 Macy Edwin B
- *111 Macy Thomas W
- *114 Thornton Thomas A
- *115 Ferguson Clinton G
- 115 Hawthorn ter begins
- 120 Snow Alice T Mrs
- *122 Wood Misses
- *124 Kelley Charles S
- *126 Hayward Caleb A
- *127 Clifford Harriet B Mrs
- *130 Hobbs Wm W
- 133 Chancery begins
- *137 Drake Albert B
- 137 Drake Edward
- *143 Read Wm T
- *144 Cushman Herbert E
- *149 Howland Mary T
- *150 Bourne Wm S
- 154 Page ends
- *163 Read Joseph M
- *168 Read W Kempton
- *178 Knowles Henry M phys
- *181 Read Wm F
- *191 Hervey E Williams
- *196 Smith Delia Mrs
- *197 Richardson Isabell
- *203 Jason Harry
- 209 Tremont begins
- *211 Kimball Robert D
- 211 Nolan D Howard
- 212 Ford N Ernest
- 215 Brooks Lawrence
- *216 Seabury Arthur G
- *219 Donahy Thomas jr
- 220 Gould begins
- *223 Bannister John W
- *228 Power George H
- *229 Carroll Wm A
- *232 Paine Andrew D
- *234 Nelson Hulda W Mrs
- 236 Brigham ends
- *240 Lawrence Lucy A Mrs
- *240 Robbins E Stanley
- *242 Wilson Wallace B
- 244 Gifford Sarah L Mrs
- 247 Rotch begins
- *248 Kent Percy L

- *251 Sullivan John
- *254 Cook Irving W
- *259 Tasker John E
- *263 Miskell James H
- *266 Walsh Joseph
- *268 Serpa Charles N
- *270 Sherman Henry A
- *271 Taber Elliot C
- *275 Howes Paul
- 280 Brownell crosses
- *282 Martin John L
- 283 Rounds ends
- *285 Galligan Edward W
- *286 Cobolan Jeremiah
- 293 Abramson Ike
- 301 Sylvia Manuel F
- 301 Palmer crosses
- *304 Sibor Robert
- 308 Melody Anthony J
- *312 Foley Thomas J
- 314 McGuire Wm
- 318 Sullivan James H
- 321 Reed crosses
- 328 Daggett Eugene F
- *332 Finger Samuel B
- 334 Case George W T
- 345 Rockdale av crosses
- 380 Whittier ends
- 414 Burns begins
- 443 Brownell av crosses
- 461 Dartmouth line crosses

HAWTHORN TERRACE

fr 115 Hawthorn to 58 Maple wd 5

- 8 Lincoln Frank O
- *10 Nuttall James H
- *11 Cook Wm S
- *15 Murphy Cornelius

HAZARD

fr 1663 Purchase to 332 Summer wds 2 3

- 5 North End Guild Hall
- *5 Wamsutta Mills sheet dpt
- 6 Davidson J & Son sausage mfrs
- 28 Holden John H
- 28 Lefebvre Lucien
- 28 Micholopoulos Kemon
- 28 Souza Joseph jr
- 28 Pleasant crosses
- 31 Austin ct ends
- 32 Vanasse Joseph
- 32 Walsh Catherine
- 32 Henderson Elizabeth A
- 32 Henderson Henry
- 34 Cleary Julia A
- 34 Gioiosa Dominic
- 34 Haskell Chester
- *36 Robin Edmund 1 gro
- *44 Teczar & Zimon gros
- 46 State crosses
- 50 Johnson Gust
- 50 Bennett Rowell E
- 54 Bramwell George
- 58 Dexter Sarah
- 58 Fernandes Antone
- 60 Brown Manuel S
- 61 Hazard ct ends
- 64 Duma Arthur
- 69 St Pierre Joseph
- 71 St Pierre Israel
- 72 Gosselin Xavier
- 80 County crosses

New England Home Construction Co., Inc.
 First and Second Mortgages at Six Per Cent
 ROOM 5, ZETZ BLDG., COR. UNION and SIXTH STS., NEW BEDFORD, MASS.

Slocum & Kilburn

Mill Supplies

23-27 N. Water St. Tels. Bell 5100-5101 Automatic 1162

Electrical Supplies

Dyers

LEWANDOS

Cleansers

NEW BEDFORD SHOP—672 PURCHASE STREET

Shops in all Large Cities of the East

Telephone Bell 1203

176

W. A. GREENOUGH & CO.'S

Hazard—Cont

- *87 McCarthy C Henry
- 91 Doyle Fred L
- *93 Laughlin Catherine Mrs
- 93 Laughlin Frank P dep shbr
- *99 Gifford Luther H
- 99 Murphy Elizabeth Mrs
- *99 Simpson Augustus jr
- *103 McDermott James
- *104 Dion George J
- 105 Starkle Thomas C
- *105 Crosby Edgar
- *106 Gauthier Georgiana A
- 106 **Summer crosses**

HAZARD COURT

- fr 62 Austin to 61 Hazard wd 3
- 3 Tardi Alphonse
- 4 Bociek Michal
- 4 Givozdz Adam
- 5 Santaugelo Luciano
- 6 Duval Napoleon jr
- 6 Bochman Wm
- 7 Duntun Wm V
- 9 Roy Remi
- 9 Roy Joseph
- 9 Methof Wm J
- 10 Costa Samuel
- 11 Noden John R
- 12 Pailek Antony
- 12 Rytelwski Antony
- 13 Bonin David H
- 14 Daniel John
- 14 Gregory John
- 15 Cloutier Lucia Mrs
- 16 Boyer Mary Mrs
- 17 Bonneau Ovila
- 18 Wood Wm E
- 19 Palmeiri Simeon
- 20 Kipus John
- 20 Sheehan Frank

HAZARD'S LANE

- fr 146 Front to 90 N Water wd 4

HEALY

- fr 27 Belleville rd to 58 Bates wd 1

HEATH

- fr 40 Wales west wd 1

HEMLOCK

- fr 142 Fair to Dartmouth line wds 5 6

- 1 Gracia Philomena Mrs
- 1 Hulton Elizabeth A Mrs
- 1 Perry Joseph B
- 5 Cabeca John V
- 5 Cabeca John V jr
- *5 Geary Hervej
- 9 Ledley Lewis
- *11 Downey Patrick
- 15 Enos John
- *15 Houghton James
- 15 Matthews Mary Mrs
- 15 Houghton Mary msc tchr
- 19 Brown Gabriel J
- 19 Amaral Rose Mrs
- *19 Sylvia Fannie Mrs
- 22 Hendricks Frederick E
- 22 Izadore Manuel
- 23 Faria Joseph
- 23 Philips Mary Mrs
- 23 Furtado John

- 29 Rockland crosses
- 34 Paige Wm
- 39 De Mello Wm C
- 39 Lima Wm
- 39 Sylvia Manuel
- 40 Severino Condia Mrs
- 40 Soares Fannie Mrs
- 40 Sylvia Manuel J jr
- 43 Bettencourt Catherine Mrs
- 43 Cambra Maria O Mrs
- 43 Mathens Jacintho
- 43 Peterson Nels
- 44 Paiva Manuel S
- 44 Pavoni Frances R Mrs
- 44 Reis Manuel
- 47 Severino Manuel
- 47 Spindler Joseph
- 47 Souza Antone
- 48 Gonsalves John
- 48 Martin Arthur
- 48 Moreira Manuel
- 49 Silva Ayres
- 49 Silva John
- 51 De Costa Antone A
- 55 Harrington John J
- *55 Hayes James P
- 57 Medeiros Mary var
- 64 James B Congdon Sch 307
- 70 **Thompson crosses**
- 74 De Ponte Charlie
- 74 Simmons Manuel
- 75 Leite Manuel P shoe rpr
- 75 Silva Carlos
- 75 Sylvia John B
- 75 Sylvia Manuel F
- 76 Picanso Antone
- 77 Sylvia Florida Mrs
- 77 Souza Morris
- 78 Neves John
- 79 Rebello Mary Mrs
- 79 Borges Manuel L
- 79 DeMello John G
- 80 **Kane ends**
- *84 Correia & Sons gros
- *84 Nello Joseph C
- 85 Xavier Alvin
- 85 Leite Manuel P
- 85 Medeira John
- 90 Souza Salvadore
- 93 Crook Thomas
- 93 Crook Beatrice Mrs
- 94 Walsh Thomas
- 99 Prenda Joseph De C
- *99 Rose Manuel G
- 100 **Fruit crosses**
- 103 Campos Joseph
- 103 Clarke Wm P
- 103 Sylvia Manuel G
- 104 Jeffries Epptram
- 104 Boissoncault Laura
- 104 Slater Gustavas H
- 105 St Peter Charles
- 105 Santos Domingos
- 105 Wilkinson Clara Mrs
- 106 Touchette Henry
- 106 Comisky Mary Mrs
- 114 **Rivet crosses**
- 120 Hart Thomas J
- 123 Bowen John
- 123 McHugh John
- 124 Harney Walter
- 124 Harrison John
- 128 Pacheco John M gro
- 128 Larch crosses

- 129 Furtado Joseph
- 129 Moraes Antonio
- 129 Piva Manuel jr
- 130 Pacheco John M
- *131 Ponte A Perry sausages
- 133 Camara Manuel fish
- 134 Borges Antone
- 134 Ponte John
- *135 Santos & Coelho bakers
- 139 Silvia Edward var
- 140 **Swift crosses**
- 141 Mendoza Philip
- 141 Marshall Manuel
- 152 **Dunbar crosses**
- *153 Motta Antonio
- *155 Furtado George P
- 155 King Herbert
- 156 Fontes Joseph
- 156 Coelho Joseph
- 157a Furtado Joaquim var
- 159 Dias Antone
- 159 Costa Joas
- 159 Medeiros Verginio
- 162 Gouveia Antonia D barber
- 163 **Sidney crosses**
- *164 Mello Bros gros
- 168 Coelho Edwin
- 168 Oliver Mariano
- 168 Sylvia Joseph
- 168 Roderiques Antone
- 175 Brown Joseph A
- 175 Alves Manuel
- 175 Gracia Antone
- 178 Menez Antonio
- 178 Pedro Antone
- 178 Penha Frank
- 178 Santos Florian
- 178 **Sagamore crosses**
- *181 Coelho Joseph L gro
- 183 Marshall Frank
- 183 Coelho Joseph L
- 186 Lee Frank F
- 186 Mello John B
- 186 Oliver John
- 188 Dutra Manuel
- 188 Lopes Joseph R
- 188 Sylvia Manuel R
- 190 Bandarra John M
- 190 Da Ponte Joseph
- 190 Silvia Arthur
- 192 Santos Louis F
- 192 Oliveira Antone C
- 192 Vcira Joseph
- 197 Phillips Antone M pool
- 199 Perry Joseph gro
- 200 **Jenkins crosses**
- 220 **Winsper ends**
- 224 Soares Manuel
- 228 Frega Manuel
- 230 Perry Manuel J
- 234 Machado Antone
- 234 Nunes Edward
- 234 Pamplona Isabel M Mrs
- 236 Coderre John
- 236 Gomes Manuel
- 236 Guerra Joseph J
- 236 **Gosnold ends**
- 258 Medeiros Jasintho
- 258 Medeiros Antone
- 260 Botelho Mary Mrs
- 270 Rockdale av crosses
- 294 **Frank crosses**
- 312 **Osborne crosses**
- 323 Dartmouth line crosses

Edward M. Girton
 General Contractor and Builder
 Telephone 675 W
 81 North Street :: :: Fairhaven, Mass.
 Sand, Gravel and Trucking

Jonathan Handy Co.

28-30 WILLIAM

Tels. Bell 327, Automatic 1152.

IRON AND STEEL

HEAVY HARDWARE

BLACKSMITH SUPPLIES

GEORGE J. DODGE

STORE FIXTURES
CABINET WORK
GENERAL JOBBING

PLANING SAWING TURNING
Telephone Bell 1757

206 North Water St.

NEW BEDFORD DIRECTORY, 1923

177

HENRY	2	Semi Sam	63	Bessette Emeline Mrs
fr 15 Dennis north wd 6		Amen Muhorm	63	Fregeau John
HERMAN	2	Golden Frank	63	Gendron Ozebile
fr end Wilson south wd 2		Lewandowski Lavadia Mrs	63	Harrison John
HERSOM	2	Stawasz John gro	63	Plante Archille
fr 2093 Acushnet av to 720 Ashley		Roginski Joseph	64	Roberts Joseph A
boul wd 1	6	Eldrich Florence	64	Souza John
166 Acushnet av crosses	6	Golen Frank gro	64	Cusson Melina
*187 Bergeron Joseph W	8	Newich Mary	64	Bitovaras Joseph
*189 Baillargeon Louis	8	Stawasz John	64	Coeiho Louis A
189 Whipple Arthur P	8	Dumpkosi Joseph	*66	Pearl Laundry
190 Fielding ends	8	Kabola Joseph	69	Dlonhy Albert
193 Nolan Honorian	8	Szczepanik George	69	Rossell Cerista
196 Davies Arthur	8r	Nikonowich Alexander	69	Montmarquette Louis
197 Doudican Henry H	8r	Zarnik Frank	69	Gabriel Frank
*200 Normand Wilfred	8r	Bielenski John	69	Sargent Wm
203 Gray Ralph	8r	Golusz Alexander	69	Linge Jakup
204 Antone Arthur M	8r	Gorki Frank	69	Lewis Sarah
205 Randall Edgar F	8r	Krowsek Peter	69	Pashik Mary
209 Charbonneau Philip	8r	Lariviere Mary Mrs	70	Francs Tireurs Hall
*210 Sprague John S	11	Kozen Stanley	70	Francs Tireurs Supreme
210 Sumner Samuel	13	Zukowski Alexander		Council
*215 Blundell Elizabeth Mrs	13	Stojak Mary variety	74	Fregeau Louis E
217 Conduet crosses	13	Cusson Edward	74	Lemaire Joseph
*218 Gorman Ellen	13	La Plante Albert	74	Sanblon Wm
221 Hurley Frank A	16	Sypek Wm	76	Fregeau Azaline
221 Mann Clayton	16	Callahan John	76	Campbell George B
225 Masse Joseph	16	Chapman Abraham	76	Laporte Arthur
229 Carrier Arthur C	16	Tencenski Joseph	79	Acushnet av crosses
*229 Deasy John	16r	Taradejima Iznacy		
233 Martin Eugene	18	Zastawnz John		
*240 Dupin Eugene P	19	Hampton ct ends		
242 Hayes Edward M	19	Laporte Arthur gro	fr 165 N Water to 504 County wd 4	
249 Roderick Levi	19	Fleury Laurent	23 N Second crosses	
255 Leach Terry W Dr	19	Paquin Henry	*23 McAfee Thomas D	
261 Messener George H	19	Demers Omer	24 Hatch Mercy Mrs	
262 Baylles begins	19	Pelletier Joseph	*25 Auto Electric Service Inc	batteries
263 Duerden Arthur	19	Roberge Michel	*28 Liberty Joseph A	
267 Blair Hugh	27	Collins George	31 Sullivan Eugene P	
267 Walne Albert E	27	Graus Anthony	31 Tripp Henry C	
282 Felton crosses	27	Stanef Walter	33 Reed Lena M Mrs	
302 Vernon ends	33	Janak Raimund variety	33 Cavanaugh Elizabeth Mrs	
307 Thauvette Albert	33r	Janak Raimund	*34 Potter Thomas E jr	
309 Lessard Hervey	34	Fulton ends	34 Acushnet av crosses	
*311 Durkin Robert E	36	Golusz Alexander	37 1/2 Provost Eugene Mr & Mrs	barbers
*313 Moores Joseph	36	Goudz Agatha	39 Allen Clarence E	
322 Waldo ends	36	Sevigny Alfred	*41 Chapman Charles A	
331 Dean Wm H	36	Shivek Alexander	48 Panaratos Alexander	
348 Oliver George F	36	Smith Stanley	51 Purchase crosses	
343 Orleans begins	39	Wotishiwski Stanley	60 Peterson Olof	
350 Ebert Joseph	43	Janak Joseph	70 Pleasant crosses	
359 Arruda Frank	43	Bonoyer Peter	83 Foster crosses	
403 Somerset begins	45	Stott John	86 McIntyre Mattie Mrs	
440 Ashley boul crosses	45	Ruszel Wladlaw	86 Allen Charles W	
	49	Ulewicz Alexander	89 Reed Edward B	
	49	Bak Peter gro	89 Wheeler Joseph H	
	52	Wojcan Joseph	90 Jenness Peter H	
HICKORY	52	Howe ends	90 Palmer James L	
fr 115 Dartmouth to 6 Clay wd 5	52	Lague Rose Mrs	91 Shepherd Lizzie A Mrs	
11 Josephs Mary Mrs	52	Beauparlant Wilfred	91 Hitch Mary Mrs	
15 Silva Antone	52	Dion Bilvienne	*91 Weeden Carrie E Mrs	
15 Rose Sarah L	52	Rzzenekiewicz Albert	*92 Thompson Imogene	
22 Faria Manuel V	52	Witkowicz Leon	95 Davis Charles B	
22 Nunes Mary Mrs	52	Chaliza Ziman	95 McMahon Robert	
28 Harrlson begins	53	Reis John	Panaratos Alexander	
35 Ward begins	53	Mikolajcywk Bronslaw	Eagles Home	
37 Chaleff Mary Mrs	53	Riley James H	Barker Ezra V	
*37 McCurk Katherine Mrs	59	Laporte Edmund	Crapo Emma F Mrs	
47 Clay crosses	59	Bastion Donat	Gifford Daniel H	
	62	Gendron Sophronie Mrs	112 Malion Patrick A	
		var	112 Jackson Joseph A	
HICKS	63	Godlewski Victor	114 Altman Jacob real'est	
fr 121 N Front to 858 Acushnet av	63	Yaskoka Miak	*116 Perron Joseph A	
wd 2	63	Plante Eliza Mrs		
1 Huard Odna gro	63			

James N. Conway
Shop: 5 Atlantic St.
New Bedford, Mass.

Heating Contractor
Steam :: Water
Power Plant Piping
Boiler and Pipe Covering
General Steam Fitting
Vacuum Cleaner Systems

AUTO WASHING ? TAXI ? } **Call 107**
RELIABLE AUTO WASHING & TAXI CO. 19-23 Mechanics Lane

Every Kind of GREENE & WOOD LUMBER AND MILL WORK

PINE STREET, off SO. WATER STREET, NEW BEDFORD

178

W. A. GREENOUGH & CO.'S

High—Cont

- *117 Gray Gideon F
- *118 Smith Albert
- 120 Ballou Ella Mrs
- *122 Almond Wm J
- *122 Alick Joseph B
- *124 Oliver Andrew J
- 127 County crosses

HIGHLAND

fr 49 Durfee to 86 Hathaway rd wd 2

- 10 Nolan Arthur J
- 13 Lima John A
- 16 Sykes Benjamin contr
- 21 Barker Fred
- 21 Wilber Wm A
- *22 Booker John
- 27 McNulty Joseph T
- 27 O'Neill Joseph
- 27 Snow Russell
- *28 Demers Francis A
- *39 Wooler James W florist
- 40 Sylvia Wm
- *41 Wooler James W
- 42 Laberge Elzear
- *42 Sharples Fred
- 42 Leaver Joseph E
- 43 Baron Joseph
- 78 Griffin Felix
- 78 Dean John
- *79 Whittaker Jesse
- 81 Whittaker Wm H
- *83 Howard Eddy P
- 85 Waxter Joseph
- 88 Pell Florence Mrs
- *89 Younger Walter
- *91 Whitehead Harry
- 93 Taylor Herbert
- 95 Goodwin Margaret Mrs
- *97 Chase Frank O
- 98 Mt Vernon crosses
- 117 Athol begins
- *119 Greenwood Robert M
- 120 Peak ends
- *125 Henry Wm G
- *129 Ward David
- 137 Duckworth Thomas
- 143 Potter begins
- 145 Milligan George
- 149 Smith Wm M
- 150 Chadwick Thomas
- *153 Davis Alton
- 163 Templeton begins
- 183 Wendell begins
- 196 Begin Hubert
- 198 Davol Carl R
- 198 Davol George E
- 200 Walters Stephen
- 202 Baldu Midas
- 204 Girouard Fred variety
- 205 Henshaw Wm
- 205 Topham begins
- 207 Macomber M Ella
- *229 Bond Stephen H
- 231 Macomber Alfred E
- 244 Adams ends
- 249 Sutton begins
- 273 Cocker James P
- 273 Mansie Walter
- *273 Doyle John R
- *279 Gill James
- *295 St Aubin Dairy

- *295 St Aubin Joseph H
- 387 Malden begins
- 434 Hathaway rd crosses

HILL

fr 189 Kempton to 78 Hillman wds 4 3

- 24 Kempton crosses
- 30 Vacant
- 34 Mill crosses
- 37 Colby Almira C Mrs
- 42 Searell Allen J
- *42 Barnum Mary C
- 42 Ripley Harry
- 46 Oliver J Milton
- 46 Cuniff John H
- 48 North crosses
- *50 Lewis Albert
- 53 Taber Jane Mrs
- *53 Baldwin Lewis D
- 55 Potter Myra W
- *55 Wells Eugene F
- *56 Bartlett Catherine N Mrs
- 56 Moulton Augustus G
- 57 Girriero Thomas F
- 57 Cragin Meribah A Mrs
- *58 Lanagan Edward S
- 59 Grant Walter R
- 59 Hardy Wendell M
- *61 Brand Frederick
- *61 Bruce Gertrude A B
- 61 Hillman crosses

HILLMAN

fr 279 N Water to 81 Jenny Lind wd 3

- *0 Akin-Denison Coal Co (br)
- *0 Pocahontas Fuel Co Inc
- 1 Travers Joseph A
- 3 Hillman st ct begins
- 23 Martins Joseph
- 24 N Second crosses
- 25 Monteiro Candia
- 25r Enos Marcizo
- 25r Lopes Theophilo
- 25 Alves Andrew
- 26 Brown Joseph S
- 26 Charlebois Arthur D
- 27 Dumers Carrie L
- 27 Flanagan Joseph
- 29 Acushnet av crosses
- *29 De Barros Alphonse
- 29 Cruz Amelia Mrs
- 32 Harding Orin C
- 33 Hagen John
- *35 Ricketson Charles L ex
- 36 Harrington Frederick G
- 36 Animal Rescue League
- 39 Hafford Willard B
- 47 Purchase crosses
- 47 Robichaud Ethel E Mrs
- 49 Dennis Sarah Mrs
- 50 Welch Wm
- 51 Russell Frederick T
- 53 Holland Wm H
- *53 Ryan Kate
- 55 McHugh James L tailor
- 57 Davis May E
- 57 Cushing Joseph B
- 57 Pleasant crosses
- *59 Coggeshall Annie H Mrs
- *61 Folger Susan R
- *61 Peirce Leland C
- *62 Bates Eldoretta Mrs

- *63 Sullivan Eugene H mus tchr
- 64 Tripp Katherine M
- *64 Tripp David K
- *65 Dudley C Edwin
- 65 Foster crosses
- *66 Austin Caroline F Mrs
- *67 Maxfield Frederick T
- *67 Phillips Henry T
- *68 McCaughy Thomas E
- *70 Marchessault Minnie E Mrs
- *71 Smith Alvin J
- *71 Borden Charles L
- *72 Sayer Thomas S
- *73 Milliken Lewis E
- 73 Brady Annie A Mrs
- *74 Cole Theodore W
- *75 Pineault Laura M Mrs
- *75 Kent Misses
- *75 Pineault Laura M
- 75 State begins
- *76 Swift Arthur D
- 78 Hathaway Susan M
- 78 Moss Milo L
- 78 Hill ends
- *79 Hamilton Herbert B veterinarian
- *81 Eger Anna M Mrs
- 81 Dwyer Thomas J
- 83 Cass Frank R
- 83 Summers Wm A
- *85 Fairfield Louis A E Mrs
- 85 Walden begins
- 86 Soule Anna M Mrs
- *86 Almy Frederick T
- 90 Soule Ernest L
- *90 Bonnar James M
- *92 Chase Charles F
- *92 Lowe John H jr
- 94 Brown Fred
- 94 Leavitt Celia Mrs
- *94 Shapiro Hyman
- *95 Lucas Etta C
- 95 Bonney Wm M
- *97 Gifford Mary A Mrs
- *97 Moore Margaret J F Mrs
- *97 Thomas begins
- *98 Sher Israel
- *100 Sullivan Daniel J
- *101 Taber Arthur K
- *105 Swanton John D
- 110 County crosses
- *111 Perry Samuel H
- *111 Gorham Fred R
- *113 Burton John L
- *115 Nicholson John G
- 117 Matthews Flora M
- *117 Drescott Henrietta Mrs
- *119 Provost Raoul G phys
- 120 Summer crosses
- 123 Chambers George A
- *123 Tripp Charles W P
- 123 Bradley Everett M
- *124 Kalish Frank G
- *124 Sullivan Anna C
- 125 Landers Joseph E
- 125 Putnam Albert phys
- *129 Potter Walter S
- *129 Mitchell Nathan
- 134 Viera Manuel C
- 135 Chestnut crosses
- *138 Cunningham Milton R
- *138 Hall Wm jr

GOSSELIN TAXI CALL 994

133 MIDDLE

CLARK & HERZOG Plumbing and Heating

Telephone 5783
Residence, 1549-2

372 Cedar Street, New Bedford, Mass.

SEND US YOUR ORDERS. WE FILL THEM COMPLETE

Complete
Stock of

Hardware, Paints, Wall Papers

T. J. MORIARTY

CENTURY ASBESTOS SHINGLES

Tels. Bell 462and463, Auto 1083
308 PURCHASE ST.

NEW BEDFORD DIRECTORY, 1923

179

Hillman—Cont

- *139 Brown Frank C
- *143 Chubback Lurana A
- 145 Deacon Jeanie
- 145 Cottage crosses
- 146 Cantwell John T
- *147 Brownell George W H
- *148 Nannery Ellen F Mrs
- *151 Slosson Henry C
- *151 Holmes John J
- 154 Spruce crosses
- 155 Lima Hattie Mrs
- 155 Vattes George K
- 157 Howes Harrison C
- 157 Lima Antone M
- 159 Taylor George H
- 159 Vien Bertha Mrs
- 166 Sholes Mary A Mrs
- 167 Cedar crosses
- *167 New Bedford Roofing Co
- 183 Ash crosses
- 217 Pierce Wm
- 218 Chancery crosses
- *221 Sweeney Charles F
- 225 Carr Margaret
- *226-28 Franklin Service Sta
- 229 Osborne Le Forest E
- 237 Godwin Isabelle Mrs
- 237 Martin Ellsworth
- 237 Shaw Albert E
- 238 Park crosses
- 241 Smith Charles H
- *241 Callahan John H
- *245 Damon Bessie B Mrs
- 245 Russell Edward T
- 245 York Wm L
- *246 Murray Joseph C
- 249 Linde Emma
- 249 Wholley Edmund J
- 252 Denigan Catherine
- 252 Serpa Manuel P
- 252½ Gifford Harry A
- 253 Edwards Abbie M Mrs
- 256 Gardener Jerome D
- 256 Waite Charles R
- *257 Gilmore Thomas H
- *260 Winterbottom Joseph E
- 261 Wordell Mary Mrs
- *264 Yates Thomas
- *265 Boucher Joseph G
- 266 Allen Frank N
- 267 Wenstrom Harry E
- 270 Newton ends
- 273 Chadwick Mary Mrs
- *275 Fanning Wm B
- 277 Potter Mable E
- 278 Wilcox Wm W
- 278 Reed Nathaniel M
- 278 Kennedy Frank L
- *279 Moriarty Thomas E
- 280 Allen Lurhan D
- *280 Cuniff Edward A
- 280 Dalton Fred
- 280 Liberty crosses
- 291 Reis Paul
- 295 Hillman John
- 295 William Edward
- 296 Tremont ends
- 310 James ends
- 317 Armanette Angelina Mrs
- 317 Reis Peter
- 317½ Wentworth Alva jr
- 319 Calabesoni Leoni
- 319 Vaz Theodore S

- 332 Lindsey crosses
- 368 Jenney ends
- *371 Pina Fidele
- 372 Shepard Lewis
- 371r Gomes Manuel M
- 371r Lopes Vincent D
- 371r Miranda John
- 371r Philomeno Florentino
- 374 Morel Francis J
- 374 Florence crosses
- 375 George Joseph D
- 376 Cardoza Antonio
- 377 Pontes Charles L
- *379 Pitts Daniel A
- 380 Coleman John M
- *380 Wordell Amelia F Mrs
- 381 Butts Thomas L
- 389 Jackson Isanna
- 395 Gomes Caesar
- 402 Hunter crosses
- 416 Moss George
- 417 Alfreda John
- 417 Vieira Joseph
- 418 Wiggins Walter F
- 427 Young John W
- 428 Beach crosses
- 445 Summit crosses
- 453 Burke Clara N Mrs
- 456 Rockdale av crosses
- *469 Wright Marion T B Mrs
- 474 Rizzo Francesca Mrs
- 483 Chester begins
- 499 Walter begins
- 501 Christopher Charles N
- 503 Dexter Henry K
- *503 Perry Alfred A
- 507 Smith Ida M Mrs
- *507 Plante Adolphe
- 510 Cornell Charles C
- 529 Jenny Lind crosses

HILLMAN ST COURT

- fr 5 Hillmand north wd 3
- 2 Cabralde Geronimo
- 2 Freitas Urbano Costa
- 3 Greenwood Arthur
- 3 Dufresne Delphine Mrs
- 5 Abraham Joseph
- 5 Thomas Joseph

HOLDEN

- fr 363 Conduit to 116 Felton wd 1

HOLLY

- fr 253 Belleville av to 24 Brook wd 1
- 7 Petrushka Barbara
- 7 Boulewicz Wladislaw
- 7 Pryzmierski Wladyslaw
- 7 Russell Joseph C
- 11 Bryda Michael
- 11 Chiboroski, Bronislaw
- 11 Mikorajczyk Joseph
- 11 Chiboroski Bronislaw
- 11 Budro Wm
- 12 Ferat Hafas gro
- 14 Ferat Hipolyte
- 14 Hamet Hedaet
- 14 Politos Spiros
- 15 Kolaczewski John
- 15 Zega John
- 16 Chagaruly John G
- 16 Supczak Frank
- 17 Konavzski Walter

- 19 Soares Mary Mrs
- 19 Esterio Mary
- 19 Souza Manuel
- 20 Freitas Manuel
- 20 Levesque Joseph C
- 20 Medeiros Joseph C
- 20 Costa John
- 20 Jacintho Manuel
- 23 Enos Jose
- 23 Frias Francisco
- 23 Luiz Seraphino C
- 26 Johnson John
- 28 Botelho Anna Mrs
- 28 Cabral Antone
- 28 Rousek Annie Mrs
- 28 Fellouirs Harry
- 28 Mattos Rosa Mrs
- 29 Ferro Manuel
- 29 Correia Manuel
- 31 Paraskos George
- 32 Antones Joaquim
- 32 Balaker Valeria Mrs
- 32 Gemeropoulos Arthur
- 33 Lanakokoulos Meirimo
- *33 Koutroumpis George
- *42 N Front crosses
- *43 Nolan Napoleon
- 43 Cote Leon
- 43 Cardin Celia
- 47 Guilmette Mose
- 47 Proulx Joseph
- 47 Pickup Elizabeth
- 52 Giroux Joseph
- *53 Hamel Adelard tmstr
- 54 Smith Mary A Mrs
- 54 McNulty Elizabeth
- 56 Polish Club
- *57 Poulette George liv stable
- 59 Gravel Regina
- 72 Acushnet av crosses
- 75 Maheu Louis
- 75 Rioux Paul
- 75 Therrien Philip
- 77 Therrien H & Son barbers
- 79 Ricard Georgianna Mrs
- 81 Racine Ida
- 81 Fay Wm J
- 82 White Martin
- 82 Banville Alexandria Mrs
- 85 Perryman Wm
- 85 Ross Emile
- 85 Devine James
- 85 Trudeau Cleophus G
- 88 Le Blanc Antone
- 88 Demitropoulos Stephen
- 88r Ouillette Mary
- 88 Poulin Francis X
- 91 Ricard Levi
- 92 Charest Calixte
- 92 Sansoucy Ludger
- 92 Varieur Euclide
- 93 Leboeuf Louis
- 93 Roy Almoza S Mrs
- *96 Bessette Julie Mrs
- 96 Dupont Maria
- 96 Breault Firmin
- 99 Cable Emma Mrs
- 99 Gregorikas Agzelis
- 99 Mathieu Joseph P
- *99 Papillon Stephen
- 100 Brillion Clara Mrs
- 100 Daudelin George
- 100 Desmarais Hubert
- 101 Mahon John

BEACON LAUNDRY

Auto 2173-1637
Arthur J. Richards, Prop.
Quality Work and Service is Our Motto
Wet Wash and Rough Dry
NEW BEDFORD, MASS.
Bell 1074-3

M. C. SWIFT & SON

UNION STREET
North Side below Purchase St.
NEW BEDFORD, MASS.

• MEN'S WEARING APPAREL •

AUTO ELECTRIC SERVICE, Inc. PHILADELPHIA STORAGE BATTERIES

25 HIGH STREET

BELL PHONE 2567

NEW BEDFORD DIRECTORY, 1923

181

Howard—Cont

- 57½ Medeiros Manuel
- 59 Fortier Arthur
- 59 Hartley Ralph
- 65 Finlan Catherine
- 65 Leaver Albert
- 65 Marsden John
- *66 Baj Andrew S P
- 67 Norris Wm
- 67 Ward Cuthbert
- 67 Wigley Alfred
- 70 Lessard Thomas
- 80 **Beetle crosses**
- *121 Horvitz Wm hay

HOWARD AVENUE

fr Acushnet river to 2010 Acushnet av wd 1

- *19 Grenier F Xavier cement blocks
- *20 Hershon Thomas & Co soap mfrs
- 29 **River rd crosses**
- 49 Sturtevant Elwood
- 50 Makuch John gro
- 53 Babineau Henry
- 54 Makuch John
- 54 Melanson Albert
- 58 Perry Susan F Mrs
- 60 Longpre Pierre
- 61 Morse Everett C
- *63 Bousquet Samuel
- 63 Prudhomme Emanuel
- 64 Leger Philip
- 75 **Belleville av crosses**
- 78 Lessard Thomas
- 95 Braley Horatio B
- 96 Martineau Joseph
- 98 Ingleson Thomas
- 98 Martineau Louis J
- 99 Meumer Honorius
- 102 Carr Walter
- 104 Carr James
- 107 Jackson John W
- 107 Rousseau Louis
- 108 Moriarity Thomas C
- 110 Pelletier Raoul J
- 112 Richard Phihas
- 113 Vero Manuel jr
- 115 Freitas Antone
- 116 Martin Emery L
- 117 Mailloux Joseph
- 117 Pelletier Raoul J
- 119 Couture Honore
- 119 Mailloux Joseph
- 129 **Acushnet av crosses**

HOWE

fr 15 Logan to 52 Hicks wd 2

HOWLAND

fr Acushnet river east of Prospect to 158 Acushnet av wd 5

- 3 **Prospect crosses**
- 5 Duarte Antonio
- 5 Oliveira Antone
- 5 Vieira Antone
- 6 Gonsalves Joseph
- 8 Almeida Sebastien
- 9 Nascimento John
- 9 Costa Frank
- 9 Nickelson Harry
- 9 Viera Antone
- 10 Brancinho Joseph

- 14 Gracia John A
- 14 Sylvia John
- 14 Souza John
- 14 **S Front crosses**
- 15 Abramovitch Morris
- 15 Herman Jacob
- 15 Horvitz Samuel
- 15 Margolis Samuel
- 15 Marinoff Julius
- 15 Plotnick Samuel
- 16 Soares Carlos
- 16 Cohen Morris
- 16 Santos John
- 17 Drazen Louis
- 17 Drazen Harry
- 17 Figueiredo Antone
- 17 Lima Pedro
- 17 Lomba Manuel
- 18 Ricardo Joseph
- 24 Mello John
- 24 Spinner Joseph A
- 25 Sylvia Frank C
- 25 Sylvia Mary Mrs
- 25 Medeiros Manuel
- 25½ Freitas Manuel
- 25½ Lopes Domingos
- 27 Amaral Francisco
- 27 Bento Joseph
- 30 **S Water crosses**
- 36 Bandarra Joseph de M barber
- 37 Montrand Leo barber
- 38 Puritan Grocery Stores
- 39 Rego & Maria bakers
- 41 Alves Manuel
- 41 Bizzaro Francisco
- 43 Roderick Edmund fish
- 43 **First crosses**
- *44 Jesus Joaquim gro
- 46 Tavares Luiz
- 47 Mello Joseph pntr
- 47r Francis Wm
- 48 Amaral Anthony M barber
- 50 Mello Manuel variety
- 52 Vacant
- 55 Abatach Achim Synagogue
- 57 De Mello Joseph gro
- 57 Vieira Jacintho B
- 57r Faria Jesse L
- 57r Santos Manuel A
- 57r Vieira Manuel B
- 58 Clayton Amelia
- 58 Wasbutsky Myer
- 58 Katzeff Julius
- 59 Cabral Manuel
- 59 Roderique John
- 60 Sylvia Fred C
- 60 Barros Amos
- 61 Vieira Manuel
- 62 Burgo Isaac
- 62 Silva Rudolph
- 65 Ferreira Manuel
- 65 Gomes Victorino
- *66 Mello Manuel B gro
- 67 Falcon Manuel G barber
- 67 Gonsalves Querino J
- 69 Duarte John
- 69 Themuda Louis
- *71 Moniz Antonio B gro
- 71 **S Second crosses**
- *73 Lemos Walter M ticket agt
- 75 Florente Clara
- 75 Perry Joseph
- 75 Marshall Phoebe

- 76 Camille August
- 76 Sharon Michael
- 76 Silva Rose Mrs
- 76 Cabral Manuel
- 76 Mello Manuel
- *77 Ferreira Julio fish
- 81 Nascimento Joaquim
- 81 Santos Lawrence
- 83 Oliver Manuel C var
- 86 Barry Elizabeth Mrs
- 86 Pimental Julia
- 86 Theodore Joseph
- 86 Cabral Manuel
- 89 Gonsalves Rufus restr
- 90 Rebello Frank
- 90 Cabral Antone
- 90 Roderique Michael
- 91 Simas Manuel S books
- 93 Acme Press pntrs
- 93 **Acushnet av crosses**
- 167 Falcon Manuel

HOWLAND COURT

(See Howland ter)

HOWLAND TERRACE

- fr 18 Cherry south wd 5
- *1 Smith Nat C
- *8 Nelson Wm M
- *8 Myrick Emma C Mrs

HOYNE

Dutton nr Acushnet av north wd 1
0 Lamarche Emile

HUDSON

fr 55 Brock av to 634 W French av wd 6

- 137 **Brock av crosses**
- 147 Hyatt Seth
- *151 Bauer Daniel E
- 151 Bucher Horace R
- 151 Roylance John
- 174 Brunelle Joseph
- 174 **Point ends**
- 175 Reindeau Deindonne
- 178 Craven Samuel
- 188 Oliver Jane Mrs
- *193 La Pointe Joseph
- *196 Bradley Edwin
- *198 Bradley John W
- 200 Clark Gilbert R
- *200 Pedro Manuel
- *202 Pedro Manuel
- *207 Roylance Samuel
- *208 Griffiths James F
- 212 Tillotson Herbert
- 218 Silveira Samuel
- 240 **W French av crosses**

HUNTER

fr 769 Kempton to 258 Durfee wds 4 3 2

- 8 Bjorngren John
- 11 Haskell Alden
- 11 Vann Vincent J
- 12 Days Anna A Mrs
- 12 **Mill crosses**
- 13 Paine J Lyman
- *18 Reed Thomas F
- 21 Thompson George F
- 25 Gibbs George F
- 28 **North crosses**

Friendship Bottling Co.



Quality Beverages

Rear 112-116 Phillips Ave.

C. E. Beckman Co. Columbia STORAGE BATTERIES

15-35 Commercial Street

Tel: Bell 5010

RAY & CIE Distinctive Apparel 101 William Street "Different" New Bedford

COATS WRAPS | FROCKS HOSIERY | CORSETS Tailored SUITS | SPORT TOGGERY UNDERTHINGS | BLOUSES NECKWEAR

182

W. A. GREENOUGH & CO.'S

Hunter—Cont

- *34 Tripp George R
- 38 O'Malley Matthew
- 40 Lawton Abram C
- *45 Bennett Arthur H dyer
- 46 Austin Amelia J M Mrs
- 48 Hillman crosses
- 72 Maxfield crosses
- 108 Smith crosses
- 174 Parker crosses
- 196 Hampton crosses
- 216 Ruggles crosses
- 234 Nemasket crosses
- 250 Macomber crosses
- 270 Auburn crosses
- 290 Rosemary crosses
- 312 Elwell crosses
- 324 Randolph crosses
- 340 Durfee crosses

HUNTINGTON

fr Brownell av nr Kempton to Dartmouth line wd 4

HUSSEY

- fr 21 Lake to 918 Kempton wd 4
- 11 Cabral Lawrence
- 13 Gay Douglas E
- *16 Midgley Wm H
- *17 Farnham Edward
- *20 Shaw Adam
- 21 Krouhanzel Louis K
- 21 Remsen Wm G
- *24 Bacon Wilfred L
- 25 Refuse Robert G
- *28 Cory Isaac N
- *29 Boston Francis R
- *32 Simms John E
- 33 Thomas Leander F
- 39 Hambly Byron B
- *40 Vassel Simon
- *43 Streeter Florus Rev
- *47 Dilworth Joseph
- *48 Avelar Manuel T
- 55 Briggs Wallace A
- 59 Tripp George E
- 62 Sullivan Michael J
- *68 Slocum Nannie Mrs .

HYACINTH

- fr 195 Rivet to 36 Thompson wd 6
- *1 Lee Daniel
- 1 Flood Bartholomew
- 1 Hoey Katherine
- 2 Pacheco Joseph
- 2 Prenda Manuel Costa
- *6 Arruda James
- 6 Rose Anna C
- 8 Faria Manny
- 8 Faria Manuel
- 10 Machado Abel
- 11 Cortez Antonio
- 11 Dias Manuel
- 11 Medeiros Manuel
- 12 Almeida Joseph
- 12 Bachand Joseph
- 12 Fachado Manuel
- 12 Pinto Antone
- *18 Sisters of the Holy Cross

ILION

fr 1038 Kempton to Buttonwood park wd 4

ILLINOIS

fr east of Pine Grove to 828 Bowditch wd 1

INDEPENDENT

- fr 145 County to 104 Crapo wd 6
- 1 Araujo Jose
- 1 Gray Belle T
- 1 Martins Antone
- 1 Pina Mary Mrs
- 6 Fraga John J shoes
- 12 Arruda August J
- 12 Clara Mary Mrs
- 12 Mello Frank
- 16 Alphonse Alfred
- 16 Sylvia Antone
- 20 Simmons Antone
- 20 Mello Antone
- 20 Pacheco Manuel
- 21 Sylvia Frank
- 21 King Mary E Mrs
- 21 Farrelly Patrick
- 21 Joseph Antone
- 23 Phaneuf David
- 23 Wootton Wm
- 23 Coulombe Joseph
- 24 Quadros Theotonio
- 24 Goodwin Anna Mrs
- 24 Souza Arthur
- 24 Squires Antone
- 33 Mendoza Antone
- 33 Lima Manuel P
- 33 Mendoza Arthur P
- 34 Moracey Isabel Mrs
- 34 Rapoza Manuel
- 34 Viveiras John
- 35 Albert Mary
- 35 Sylvia Ernest
- 35 Sylvia Joseph
- 36 McConville Misses
- 36 Coholan Julia Mrs
- 36 Medeiros Joseph
- 39 Correiro Manuel
- 39 Gago Antonio L
- 39 Lima Aires
- 39 Trepanier Harry
- 40 Medernios Antone Joseph
- 40 Cloutier Edmond
- 40 Tetreault Felix
- 44 Cabral Joseph L
- 44 Mateos Joseph
- 44 Maniz Manuel
- 44 Roderiques Francisco
- *47 Egan Ellen Mrs
- 48 Alves Albert
- 48 Armour Anthony
- 48 Athaida Andrew
- 48 Camara Joseph
- 48 Ferreira Manuel
- 48 Pacheco Manuel
- 48 Villa Rose Mrs
- 51 Francis Manuel V
- 51 Frates Manuel
- 52 Medeiros John
- 55 Moniz Henry J
- 55 Piva Venancio
- 55 Moniz Antone J
- 55 Silva John A
- 55 Soares Mary Mrs
- 56 Cordeira Marion
- 56 Lee Joseph T
- 56 Medeiros Antone
- 60 Hendriques Maria I Mrs
- 60 Sylvia Antone

- 61 Hendricks Arthur
- 61 Hendricks Wm
- 62 Lopes Manuel
- 62 Vieira Melania E Mrs
- *62 Harney Lawrence
- 63 Brunette John J
- 63 Davignon Theodore
- 63 Ledoux Matilda Mrs
- 63 Rousseau Elphage
- 65 Chantre Michael
- 66 Fordham Harry
- 66 Martins Jose
- *66 Remillard Anthony
- 67 Medeiros Frank P
- 67 Souza John
- 67 Perry Amos
- 67 Perry John
- 67 Souza Ernest
- 70 Medeiros Joseph
- 70 Goulart Manuel
- 70 Costa Frank
- 73 Fontaine Lucy
- 73 Fontaine Delinore Mrs
- 73 Lapointe Oscar J
- 73 Lapointe Rose Mrs
- 73 Weiss Antoinette Mrs
- *73 Benoit Wm R
- 74 Fernandes Joseph
- 74 Perry Manuel
- 74 Vital Edward
- 77 Perry Amose
- 78 Faria Joseph
- 78 Figueira John
- 78 Furtado Joseph
- 78 Souza Joseph
- 78 Sylvia Joaquim P
- *81 Perry Vincent
- 81 Berube Edward
- 81 Melancon Ludger
- 82 Neves Joseph R
- 82 Barboza Wm M

INGRAHAM

- fr 1972 Acushnet av to 47 Kearsarge wd 1
- 27 Lizotte Charles
- 35 Hebert Joseph T
- 35 Lague Rose
- 35 Gallant Edward
- 39 Bourgeois Charles
- 39 Chagnon Jovite
- 39 Denault Arsene
- 39 Maturin Paul
- 39 Smith Wm

IRVING

- fr 49 Hawthorn to 10 Maple wd 5
- *1 Hussey Elizabeth R Mrs
- *3 Francis Averic
- *3 Clifford Ellen
- *6 Snow Sarah A Mrs
- *8 Dana Misses
- *19 Rotch Josephine G Mrs

IRVINGTON

- fr 1907 Acushnet av to N Y N H & H wd 1
- 2 Irvington ct ends
- 38 Jason Mary A
- 42 Poulton Margaret
- *70 Olivier Israel
- 70 Webster Charles
- 78 Concord ends
- 84 Furness Richard

RADIO SHOP

1321 PURCHASE STREET

See Classified Business Directory For Specialties

Ernest Howarth & Company

ELECTRICAL ENGINEERS AND CONTRACTORS
NEW BEDFORD, MASS.

FIXTURE PARLORS
Room 206-7 Olympia Building
Purchase Street Tel. 6077
CONSTRUCTION, REPAIRS
and SUPPLIES
668 Pleasant Street Tel. 1854

NEW BEDFORD DIRECTORY, 1923

183

Irvington—Cont

116	Moreau John B	*27	Carlson Carl A
116	Finlay Alcide	*28	Burbank John T
118	Perrin Frank	29	Clinton crosses
128	Holden Harry	30	Sharples Smith T
130	Wrigley Wm	*31	Winsper Francis S
136	Domingos Antone F	*32	Michaud Ignace E
142	Arlington ends	*34	Paige George W
		36	Warren Luella C
*166	Attwood James	37	Arnold crosses
	Schellenberg Albert	45	Brady Catherine V
170	Attwood David	*50	Fowler Harry
176	Chase Elliot C	*50	Macy Willard B
	Scholes Travis	*51	Nichols Andrew J
*180	Belanger Cease	51	Fernandes Antone
180	Haywood Ellen Mrs	*54	Martin John H
184	Ball Alfred	*54	Williamson Harold H
184	Walker Wm H	*54	Johns Maude
195	Ashley boul crosses	55	Sylvia John P
	Dutton Alonzo	*58	Morris Everett W
216	Stanley George D	58	Souza Domingos
217	Florent Shafter	*59	McDonald Murdock
219	Sivigny Ludger	60	Vacant
225	Rochambeau begins	*63	Raposa Joseph F
	Bougie John L	67	Nelson Lena Mrs
226	Valliere Frank	70	Gomes Joseph
227	Dufresne Alphonse	*71	Banks Christian C
227	Berube Joseph	*73	Cole Charles E
228	Hurshlag Antone	*74	Liddell Alexander K
229	Desmarais Maceville	74	Barr Benjamin
231	Leger Stanislas	*74	Keith Wm H
239	Milford begins	*75	Brady Ruth H
	Brunette Nectaire	75	Brown Margaret L Mrs
247	Provencher Fadia	*78	Gillick Lawrence
267	Lafayette crosses	79	Losigo John
289	Maywood begins	85	Comstock George H
309	Seabury begins	85	Nichols Domingos R
327	Church crosses	*87	James Wm B
327	N Y N H & H	*90	Sylvia Joseph G jr
		*91	Moquin Albert B
		91	Gilmette Mathew
		97	Nelson Wm
		97	Madison Samuel T
		98	Union crosses
		*106	Elmwood Garage
		*106	Watkins Thomas M auto
			rpr
		109	Balboni Louis
		113	Gonsalves Wm
		113	Marshall Mary Mrs
		125	Court crosses
		137	Jones Benjamin W
		137	Wilding James W
		139	Frates John
		*140	Fiske Fred S
		143	Yates James H
		*144	Fisher Mary L Mrs
		147	Dunn Wm P
		152	Cabral Joseph E
		152	DeMello Antone
		*160	Giusti Caesar
		*162	Raymond Benjamin
		165	Elm crosses
		*178	McKiernan James F
		*178	Shortell Margaret Mrs
		*180	Burke Robert
		*181	Howland Orloff R
		188	Middle crosses
		200	Feaster Frank
		204	Key John
		*204	Waddell Oscar L
		*205	Tripp Irving M
		*205	Holden Sarah A
		*206	Coon Wm C
		*208	Francis Charles J
		*208	Snell Frank H

*209	Humphrey Wm H
*210	King Robert B
*210	Gifford David H bldr
218	Kempton crosses
244	Mill
262	North
282	Hillman

JARRY

fr east of Pine Grove to 878 Ashley	
	boul wd 1
0	Di Cicco Pasquale
17	Thibeault Ludger
82	Doulayr Deudonne
*82	Souard Arthur

JEAN

fr 385 Coggeshall to 336 Sawyer	
	wd 2
2	Ferreira Manuel
2	Gerard Auguste
4	Gagnon Fabrian
4	Dube Zenon
5	Brothers Rose Mrs
8	Dube Joseph
8	Dube Zephirin
9	Emond Leo
9	Letourneau George
10	Forand Romeo
10	Johnson Jason
11	Liberty Patrick
11	Potter James W L
11	Patnaude Sylvania
13	Lawrence Charles L
14	Haste Peter J
16	Liberty Charles Eli
18	Ledoux Oscar
18	Letendre Gideon P
18	Menard Norbert
18	Payette Zacharie
*19	N B Storage Warehouse Co
21	Boudreau Joseph
21	Holleran Josephine Mrs
21	Picard Louis E
22	La Bonte Nestor
22	La Croix Armina Mrs
22	Lagrenade Joseph

JEFFERSON

fr 443 Myrtle to 420 Mt Pleasant	
	wd 2
102	Myrtle crosses
150	Summer crosses
186	Mt Pleasant crosses

JENKINS

fr 331 Bolton to 388 Dartmouth	
	wd 6
11	Beauchemin Omer
*12	Ferreira John
*12	Faria John
13	Moniz John
*14	Andrade Joseph
14	Gonsalves John
18	Boteilho Joseph
18	Machado Manuel
18	Viera Marion
23	Amaral Frank
25	Tavaros Joseph K
31	Fernandes Antone
31	Ganas Joseph da
33	Pacheco Eugene
33	Pedro John
42	Pedro Joaquin
42	Poyerd James

J. ALFRED FREDETTE
 Distributors "Easy Electrical Washer" and "Vac-cup" Hand Washer
 Telephone 2377
 HARDWARE, PAINTS,
 ROOFING MATERIALS
 1533 Acushnet Avenue

Coal Akin-Denison Co.

Walout, Cor. Water St., 231 Union St.
1218 Acushnet Av., 129 Cove St., Wharf, Foot of Hillman St.

The Fashion Furrier FURS MADE TO ORDER

FUR STORAGE CLEANING DYEING AND REPAIRING

758 Purchase St. Bristol Bldg.

New Bedford, Mass.

Bell Phone 4681.

184

W. A. GREENOUGH & CO.'S

Jenkins—Cont

42 Sylvia Margaret Mrs
44 Flueck Charles
44 Martins Mary Mrs
45 Mello Manuel
45 Brierly Wm
46 Costa Manuel
46 Souza August
47 Medeiros Antonio
47 Roderick John
47 Ventura Joseph
60 **Hemlock crosses**
73 Silva Antone B
73 Veiga Joseph
109 Dias Joseph bldr
128 **Dartmouth crosses**

JENNEY

fr 339 Court to 368 Hillman wds 4 3
7 Olson Amanda Mrs
11 Nunes Antonio C
17 Ciaburri James
19 Lewis Manuel S
27 Crane Thomas
32 Coon Frederick W
33 Silva Manuel
44 Sequin John F
44 **Elm crosses**
56 Almeida Manuel S
*57 Atwood Wm T
*59 Amorin Angela
70 **Middle crosses**
78 Johnson Martin
78 Carrera Secondo
*79 Taber Lydia A Mrs
83 Carney Daniel H
83 Stone Edward
*86 Gonsalves Joseph
*86 Jones Missouri Mrs
*87 Fuller George F
90 Hastings Nathaniel F
90 McKay Wm A
94 Jackson Jason
95 Hathaway H Wm
108 **Kempton crosses**
128 **Mill crosses**
145 **North crosses**
*155 Sheehan Daniel D
*161 Treadup Elmore M
163 MacFarlane Joseph A
165 Lake Fred E
169 Baptiste Manuel
*171 Howarth J Wesley
175 **Hillman crosses**

JENNINGS

fr 574 S Second to 750 First wd 6
1 Jennings Frank M
2 Wyzogwalski Adam

JENNY LIND

fr 59 Lake to 56 Fairmount wds 4 3
*2 Northcott John W
*4 Daffinee Menoah H
5 Erickson Carl W
7 Harring James L
*9 Eccleston Joseph
*10 Lynch Owen M
*11 Mosher Albert E
*12 Drew Philip D
*13 Bradshaw John H
*14 Martin Joseph S
*16 Lester James A
*17 Langshaw Edward E

18 Patnode George H
*19 Glennon John F
*20 Enos George 2nd
*21 Caswell Edward T
*22 Childs Frank H
23 Stephenson David
*24 Buckley Charles E
*26 Croshere Austin B
*27 Wright J Arnold
28 Phinney Henry H
*31 Price Ralph K
*32 Davenport Wm H
*35 Vinal Herbert R
*36 Oesting Edward A
42 **Kempton crosses**
48 **North crosses**
50 Winslow Robert K
51 Smith Wm P
52 Lamarine Adelard
52 Richards Arthur J
57 Manchester Herbert A
58 Medeiros John
59 Bryant John H
62 Clough James
63 Wicks Rodolphus D
*67 Coppinger Thomas L
72 Estes Percy C
73 Sciolino Gaetano
*74 Fisher Walter C
84 **Hillman crosses**
92 Peltavano Emilio
118 **Milton crosses**
128 **Rogers ends**
131 Allen Wm S jr
131 Hogan James J
*133 Sylvia Manuel M
138 Hathaway Wm J
144 Ball Francis
146 **Grant crosses**
161 **Lexington crosses**
163 Wilson Israel J
167 Turner Richard
169 Stanton Margaret Mrs
173 Francis Rose Mrs
180 **Fairmount crosses**

JOCELYN

fr Monmouth nr Acushnet av to Stratford wd 1

JOHN

fr 85 Winterville rd to 178 Ryan wd 5

16 **Schofield ends**
32 **Westbrook ends**
40 **Brier ends**
106 **Allen crosses**
126 **Farm ends**
146 **Bedford ends**
166 **Ryan crosses**
523 Perry John
525 Perry Antone 1.
549 Sylvia Louis
549 Sylvia Joseph

JOHNNY CAKE HILL

fr 83 Union to 20 William wd 4

4 Lopes Julia
4 Pina John
4 Vieira Amelia
8 Martin Bernard
14 Jonathan Bourne Whaling Museum
*15 Seamen's Bethel

*15 Thurber Charles S
*17 Boyer Irene M Mrs
19 Lumbard Charles E carp
*20 Harlow Mary F
24 **William crosses**

JONATHAN

fr 461 Arnold to 454 Court wd 4
*12 Barrows Eugene M
*16 Grace Vincent J
*19 Sylvia Mary M Mrs
23 Vacant
*25 Feather John A
*27 Larsen Axel E
28 Novick Abraham S
*36 Foster Wm
39 Gardner Charles E
*40 Harrop James E
41 Tripp James H
43 Vacant
*45 Faiella Enrico
*46 Krumbholz George B
47 Thoen Anders
49 Bouthillette J A
*50 Linderson Charles J
*51 **Union crosses**
*63 Paine Carlton C bldr
*65 Ray Harry L
81 **Court crosses**

JONES

fr 927 Mt Pleasant west wd 1

JOUVETT

fr 69 County to 338 Bonney wd 6

17 Cournoyer Paul
17 Caron Ernest
17 Mathieu Frank
21 Brown Thomas
22 Southworth Alice Mrs
22 Howard Harry
23 Pinnington John J
26 Caton John
26 Wolstenholme John
26 Young David
27 Chandler Ellen Mrs
27 Raynor George
27 Wilkinson George
30 Brimley Richard
30 Ditchfield Peter
31 Starkie John W
31 O'Dowd Martin
31 Aderoft Clara
34 Anderton James
34 Wareing Robert
35 Newman Harry
35 Pimental Antone
36 Costa Manuel
36 Adlard Laliberte
36 Wayne George
43 Hull John
43 Collins Janet Mrs
*50-54 **Special Wet Wash Laundry**
56 Monjean Samuel
56 Ryder Albert
56 Dabrowski Alexander
56 Teixeira Fortunat
56 Walsh James
56 Williamson Albert J
58 Quail Hugh
58 Cardosa Victor
64 Perry Manuel
65 Clairmont Admont
65 Lornicke Andrew

MICHAUD & DUPRE
Clothiers and Furnishers Dealers in Uniforms
956 ACUSHNET AVE. BELL PHONE 1818

FREDERICK A. BROWN

Photographer

858 Purchase St.

Tel. Bell 2770

NEW BEDFORD DIRECTORY, 1923

185

Jouyett—Cont

- 65 Berube Moise
 - 65 Tumienski Lopo
 - 68 Lima Antone
 - 68 McLaughlin Frederick
 - 68 Cummisky John
 - 68 Mathieu Frank
 - 70 McAdams Wm C
 - 70 Welch James E.
 - 70 McDonnell Francis
 - 71 Kenney Mary Mrs
 - 71 Martin Manuel L.
 - 71 Souza Joseph P
 - 71 Sylvia Manuel M
 - 72 Houde John F
 - 72 Thibeault Joseph
 - *72 Hart Annie W
 - 77 Bosworth Calvin T jr
 - 77 Gage John
 - 77 Monjeau Joseph
 - 77 Peltier Alfred
 - 78 Furtado Manuel
 - 78 Jordan Manuel
 - 78 Moreau Lawrence
 - 78 Sylvia John
 - 84 Bouchard Joseph
 - 84 Mikus John
 - 84 Moreau Delphise
 - 84 Dabarowski Ignacy
 - *85 Marcoux Arcade
 - 85 Codiere Emile
 - 85 Gierula Theodore
 - 85 Robert Zephirin J
 - 85 Marcoux Arcade
 - 88 Blake John
 - 88 Oliver Joseph
 - 88 Pykas Henry
 - 88 Ventura Joseph
 - 88 Goff Michael
 - 91 Machonski John
 - 91 Waskiewicz Joseph
 - 92 Sylvia Frank
 - 92 Viera John
 - 95 Wygrzywalski John
 - 95 Zembik Jakub
 - 95 Evans Roderick T
 - 95 Rakicki George
 - 95 Monjeau Louis
 - 96 Costa Antone
 - 96 Barros John
 - 96 Fontes Alfred
 - 99 Fialha Joseph F
 - *99 Vargas Frank F
 - 99 Marcelino Joseph
 - 100 Wilkinson George
 - *100 Collins James
 - 100 Taylor John
 - 103 Camara Joseph
 - 103 Copach Bronislaw
 - 103 Galuska Louis
 - 103 Prezznar Jozef
 - 104 De Pautos John A
 - 104 Modesto Wm R
 - 110 **Crapo crosses**
 - 117 Caron Honore
 - 117 Lague Joseph
 - 117 Roderick Wm M
 - 117 Bolduc Adonais D
 - 117 Walley James
- fr 2855 Acushnet av to 106
Church wd l
- 1015 Blais Joseph P

- 1059 Blais Lucien
- 1073 Pelletier Philip A
- 1081 Barie Polidore M
- 1085 Martel Joseph
- 1141 Anthony Veronica Mrs
- 1739 Fortier Rodolphus

JUNE

- fr 4257 Acushnet av to west of
Morton av wd l

JUNIOR

- fr 427 Arnold to 650 Union wd 4
- *3 Bolton Wright
- *9 Francis Joseph F
- *10 Norlander Albert
- *14 Cook Frederic B
- *15 Lowe Samuel J
- *17 Pease Luther M
- *18 Howarth Ernest
- *21 Gifford George W
- *22 Smith Abraham H
- *25 Chace Harry A
- *29 Sowle Lincoln G
- *30 Morrison Charles A
- *33 Sylvia Leonard A
- *34 Wood Wm O
- *38 Selley Wm H
- *39 Jason Walter S
- *41 Gifford Ernest
- *42 Wood John E
- *43 Mahoney Charles E
- 44 Gudgeon John
- 45 Gifford Emily A Mrs
- *48 McKenna James W
- *169 Wilson Robert J
- *183 Lumiansky David

JUNIPER

- fr 33 Larch to 32 Fruit wd 6
- 7 Edwards George H
- 7 Motta Manuel
- 7 Ramos Manuel
- 10 Beaulieu Chrysalogue
granite cutter
- 10 Flores John J
- 10 **Rivet crosses**
- 23 Souza Jose
- 24 Cummings James
- 24 Quinn John
- 27 Caton Joseph
- 27 McHugh Wm A
- 30 Gomes Manuel
- 30 Gracia Frank
- 31 Meadows Wm
- 31 Worden John
- 33 **Fruit crosses**

KANE

- fr 451 Bolton to 80 Hemlock wd 6
- 8 Cunha Antonio J
- 8 Rapoza Antone
- 8 Rapoza Wm P
- 14 Butler Walter A
- 14 Ormerod Wm
- 19 Felix Antony W
- 19 Gonsalves Anthony
- 19 Martin Joseph
- 20 Medeiros Stephen
- 20 Costa Francis Mrs
- 20 Lawton John
- 20 Oliveira Joseph
- 30 Gomes John R

- 30 Sylvia Joseph P
- 30 Sylvia Mary P Mrs
- 32 Borges Verjino
- 32 Furtado Mary Mrs
- 32 Silva Ermelinda A Mrs
- 36 Mello Seraphine
- 36 Mello Frank
- 36 De Costa Manuel D

KATHERINE

- fr 131 County to 506 Orchard wd 6
- 5 Cabral Louis
- 5 De Terra Andrew E
- 5 Roy Joseph J
- 15 Carodza Manuel
- 15 Carreira Marian
- 15 Dias Manuel
- 15 Ferreira Manuel
- 15 Macedo Dennis
- 15 Macedo Virginio
- 16 Pedro Antone
- 16 Ramas Manuel
- 16 Rogers August
- 20 Ramalho John
- 20 Silva John S
- 21 Martins Joseph G
- 24 Moniz John
- 24 Silvia John C
- 25 Francis Charles B
- 25 Flynn Mary
- 25 Oliveira Raphael
- 28 Enos Walter K
- 28 King Manuel
- 28 Marshall Lewis
- 29 Reis Antone
- 29 Ramplona Vasco E
- 32 Rego Joseph
- 32 Rebello Angelo
- 32 Rego Manuel
- 33 Taylor John E
- 33 Cordeira Prudencio
- 33 Oliveira Manuel
- 36 McCarthy Catherine Mr
- 36 Enos Mary V Mrs
- 36 Dias Joseph
- 40 Cardoza Peter
- 40 Sylvia Antone
- 42 Boteilho Fernandes A
- 45 Luiz Joseph S
- 45 Maciel Joseph P
- 45 Mendoza Joseph M
- 46 Raphael John
- 46 Araujo Antone
- 46 Gouveia John
- 49 Viera Antonio
- 49 Almedia Joseph
- 49 Gomes John F
- 50 Medeiros Antone S
- 50 Cardoza Frank F
- 53 Rose Frank P
- 53 Souza Manuel
- 54 Costello James H
- 54 Willis Alice Mrs
- 55 Camille Joseph A
- 55 Francis Philomena Mrs
- 58 Openshaw Edward
- 59 Grade Jose de F variety
- 59 Souza John
- 61 Costa Frank
- 61 Marshall Frank
- 61 Rezendes Edmond
- 62 Cambra Manuel
- 62 Amaral Enos
- *64 Horsfall Amos

GUILHERME M. LUIZ & CO., Inc. Bankers and Steamship Agents

Drafts and Cable Money Orders on all parts of the world—Agents for the Fabre Line, Cunard Line, French Line, Etc.

634 Pleasant St. Tels: Bell 3000; Auto 1239 56 Acushnet Ave. Tels: Bell 1119-M; Auto 5736

W. E. TOBEY & CO.**MILL ENGINEERS AND ARCHITECTS****POWER PLANTS and MECHANICAL ENGINEERING****Tel. 1891****MERCHANTS BANK BUILDING, NEW BEDFORD, MASS.**

186

W. A. GREENOUGH & CO.'S

Katherine—Cont

64 Clayton Julia	*43 Doyle Bryan	*211 Casey Mary Mrs
65 Gillespie Samuel	*46 Gustafson Carl O	*219 Meyer Thomas N
65 Miranda Joseph	47 Liberty crosses	*220 Nye Dora R Mrs
65 Simmons Manuel J		*223 Battery Service Co
69 Costa Jose L		*225 Rubinstein & Krivoff hay
69 Costa John		*226 Wilcox James
69 Martin Antone O		*226 Wilcox Albert E
70 Goulart Fernandes		*230 MacFalane Sarah P Mrs
70 Horsfall Joseph A		*230 Poole John L
74 Floria Antonio		*236 Brady Thomas J
74 King Mary B Mrs		*236 Fisher George L
74 Camille Manuel A		*239 Hebert & Sowlewood
74 King Phoebe		251 County crosses
74 Matta Manuel		*256 Kelleher's Drug Store
76 Medeiros Antone		*270 Kempton Electric Service
76 Souza Frank		batteries
76 King Manuel B		272 Leighton Joseph
77 De Mello Mariano		273 Laporte Valeda
77 Semas Mary		274 Peace ct begins
77 Sylvia Manuel B		*275 Roloff Agnes Mrs
79 Arruda Francisco		276 Vacant
79 Costa John		*277 Sylvia Constanine M gro
79 Sylvia Manuel		*278 Manchester John A fish
80 Cerwyneka Peter		*279 Morton Stanley
80 Doyle Bridget		280 Howland Philip
80 Wild Wm T		280 Southworth Amanda Mrs
82 Bettencourt John O		281 Estrella Sesaltina
82 Woodcock Kinder M		281 Fayal Manuel
83 Crapo crosses		282 Felix Anthony W
115 Bonney crosses		*282 Chase Fred H
120 John B De Valles School		*283 Oliver John B
143 Orchard crosses		284 McCoy Edmund
		285 Vacant
		*287 Sweet Nannil P Mrs
		292 Summer crosses
		296 Hause Louis G Rev
		296 St John's Lutheran Church
		*304 Tripp George E trucking
		*306 Waybrant & Co autos
		309 Allen Harry
		309 Lamb Susan E Mrs
		*315 Mallick Reuben tailor
		317 Wright Jane Mrs
		318 Bethel African Meth Epis
		Church
		319 Chestnut begins
		*322 New Bedford Scale Exceg
		324 Flaherty Garry
		*325 Howard Norah E
		325 MacLeod Neil
		*326 Barash Nathan tailor
		328 Thomas Warren C
		329 Ganem Joseph restr
		331 Ganem Joseph variety
		332 Cosmos Joseph
		332 Cosmos Mary Mrs
		333 Sylvia John
		*333 Wilbur Frank
		*334 Delvalle Joseph
		334 Munroe Margaret Mrs
		334 Sherman Henry E
		334 Tavares Edward S
		*335 Weeks Bro wood and trkg
		335 Weeks Nathan C T
		*335 Weeks Orie
		338r Taylor George S
		338r Tobey Henry H
		338 Wright Abbie Mrs
		339 Marcelino Manuel barber
		340 Brown Wm J
		340 Lea Frank
		*342 Primeau Adelard D sh rpt
		342 1/2 Shing Yee laundry
		343 Vevey Farrington J

FRED L. HATHAWAY PAINTING CONTRACTOR

Paints, Oils, Varnishes, Brushes, etc.

9 Spruce Street, New Bedford, Mass.

TEL. BELL 2730

Established 1907

Kempton—Cont	465	Taber Walter J	638	James crosses
343 Quintin Wilfred	*467	Baskin Charles M shoe rpr	*645	Shanks Charles phys
344 Smith Alfred C	*468	Wilson Daniel carp	*651	Tetzner Herman G
347 United Athletic Assoc	469	Holden James E baker	*653	Wilber Shepard B
349 Vacant store	473	Baskin Charles M	655	Piper Cornelius B
*352 Query Ernest H & Co drug	473	Weimert Robert F	658	Cushman Barker H
352 Cottage crosses	474	Harris David C	661	Vacant
*353 Trott M E Co cotton	476	Chancery crosses	662	Govoni Angelo
*355 Kubiak Mary Mrs prov	*478	Woodland John & Son gro	663	Butts George A
356 Coggeshall Alferetta Mrs	*480	Smith Elizabeth Mrs	663	Kubiak Frank
357 House of Prayer	*480	Eckersall Henry	*665	Kubiak Mary Mrs prov
*360 Harris Wm D undtkr	*483	Murray Anthony J	668	Lindey crosses
362 Baptist John	492	Pitman Lucy J Mrs	*670	Peck Herbert N
362 Harris Wm D	*492	Schuler George T	*672	Giusti Frederick
364 Connor John T Co gro	501	Nardini Giovanni fruit	682	Crosby Walter H
364 Henderson Suzannah A	501	Cook begins	682	Spooner Mary
365 White Sampson S barber	*503	Burns James E dentist	*688	Manchester James H gro
367 Felton Melvin	*503	Robinson Greenwood	*690	Manchester James H
*367 Smith J Carter Mrs	*505	Puritan Grocery Co	701	Jenny crosses
367 Gasper Antone	*509	Derick Otto L druggist	711	Govoni Angelo variety
368 Brown Thomas	*512	Snow Charles H	*715	De Mello Arthur
*368 Ribbany Bros gro	512	Park crosses	715	Regan Nora M Mrs
369 Ormsby Orton B	514	Meehan Bridget Mrs	721	Bryant Etta H Mrs
370 Squires Wm C	514	Neagus Hugh B	721	Wordell Minerva
372 Dougherty Elizabeth	*515	Riley Edward F gro	*722	Whipple Rebecca E Mrs
*372 Richmond Henry baker	517	Arundale James	724	Florence crosses
375 Taber Charles H	518	Gillett Raymond	*726	Cushman Bros gros
*375 Sheehan John J	525	Weaver Ida Mrs	728	Nelson Wm
377 Young Ella Mrs	*525	Olson Nils L pntr	730	Minier E Frank plmbr
380 Shanks Robert J shoes	526	Norton Catherine L Mrs	*734	Allen Joseph C
382 Forbes Harriet C Mrs	*528	Correia Manuel L	734	O'Brien Michael
*382 Bell Wm W varieties	*535	Maine Ice Cream Co	*735	Mosher Luthan W auto
382 Stubbs Emma R Mrs	538	Pierce ends	740	Allen George F P
383 Gammons Charles A	539	Stamo Christo shoe rpr	740	Martin George R
*383 Goodman Louis	*550	Cobb Ira T C	740	Travers Clara
385 Goodman Esther Mrs dry	551	Christo Stamo D	741	Buchan James J carp
		551 Small Victor J	745	Howard Leslie A variety
386 G A & P Tea Co The	553	Easton Charles F barber	745	Sylvia Georgianna Mrs
386 1/2 Smith Wm P prov	*554	Boucher Wm	745	Osgood Wm S jr
*388 Hahn Wm dry goods	554	White Sampson S	760	Rounds begins
390 Bertrand Louis	555	Ford Samuel B	763	Sleight Edward W
*392 Athanas & Kristo variety	555	Easton Charles F	764	Rice Arthur W
392 Cedar crosses	*556	Fanning & Tighe prov	765	Watson Charles druggist
*394 Anthony, Guinn & Co drug	*559	Cowing Obed S	766	Cardoza Joseph
*395 Police Station 3	560	Newton crosses	769	Hunter begins
395 Public Library Branch	*561	Borden Arthur H	*770	Hambly Wm H
396 Ellis Harry R	562	Lupton John H	770	Ricketson Charles F
*400 Roderick Edmund fish	*567	Geary George W	771	Higgins Mary Mrs
402 Webb Augustus	*567	Davis Frank W	775	New Manhattan Market
404 Pieracini John fruit	567	Taylor Henry W		provs
410 Giles Robert B	*568	Carroll Wm E	*782	Eno Lillian Mrs
410 Slater Rose Mrs	573	Ghildardi John	792	Palmer ends
413 Casey Sylvia Mrs	573	Finni Dominick	797	Akin Sura V D
413 Howard Frank	*574	Brown Josephine M Mrs	803	Guard George W
416 McCabe Bernard C gro	574	Chase Charles E	*804	Chase Clarence A
419 Furtado Manuel F	580	Gurney John	804	Chase Elizabeth Mrs
419 Roza Frank P jr	580	King Henry H B	*805	Hathaway Wm F
420 Papagalio Louis	581	Barash Nathan	*807	LeTendre P H & Son sand
*420 Parham J Tunstall den	*581	Mack James	807	Wood Edward F
*420 1/2 Papagalio Louis confr	584	Liberty crosses	*808	Porter Mary bakery
423 Ash crosses	*586	Whiteside Annie M Mrs	810	Williamson Bros barbers
*426 Andrews & Pierce prov	*592	White Martha A M Mrs	*812	Lajeunesse Edward prov
*427 Massasoit Motor Car Co	592	Sylvia Constantine M jr	814	G A & P Tea Co The
	593	O'Neil John	815	Beach begins
428 Foster Mary E Mrs	*593	St Mary's Home	*816	Crandon Bros elec contrs
428 Williams Mathew	600	Tremont crosses	820	Offley George W
432 Paull Mary A	*600	Sadler W Ellsworth auto	828	Reed ends
446 Turner Wm		tops	833	Norton Cynthia A Mrs
447 Toussaint Joseph A blk	612	Turgeon Alfred J	833	Howland Susan M Mrs
451 Viens George M shoe rpr	614	Wessiack Joseph	*834	Fire Station 3
456 Emerson crosses	614	Wessiack Joseph jr	834	Engine 3
*457 Taber O R & Son gro	618	Lewis Ella F	*834	Jackson Edgar M. L var
*460 Henderson John M	*620	Andrews Frank	841	Lucus Jasper L
464 Colyar Clifton	624	Shea Ellen E		

Frank M. Metcalf Civil Engineer
25 MERCHANTS BANK BLDG.
and Surveyor
 Tels. Bell 2493-W, Auto 1276.

Central Lumber and Supply Company

LUMBER & INTERIOR FINISH

Bell Phone 1919 Office, 172 No. Water St., New Bedford Auto 1513

188

W. A. GREENOUGH & CO.'S

Kempton—Cont	23	Stee Michael		KILBURN
*849 Summit begins	23	Villeneuve Amedee		fr Acushnet river to 112 N Front
*849 Snell Ernest L. druggist	25	Marsland Delia Mrs		wd 2
851 Reed Leonard R	27	Gortyza Lucas		57 Belleville av begins
*855 Frey Charles jr gro	27	Jouba John		91 Manny Bertha
857 Parkinson Edmund	28	Standard Laundry		91 Manny Dominique
857 Pittsley Henry W	39	N Front crosses		93 Nelson James jr
*859 O'Brien John J	50	Gudula Michael		*94 Grinnell Mfg Corp cotton
*861 Shaw Samuel riding school	50	Malita Frank		gds
868 Francis begins	50	Przybyla John		96 N Front crosses
*872 Carter Bros hardware	50	Malita Egnas		
*874 Reca John F drugs	50	Guschs Stanley		KING
*875 Shores Frederick A gro	52	Jeglinski Frank		fr 371 Nash rd to 462 Shaw wd 1
876 Howard Meth Epis Ch	52	Jeglinski Martin		*1 Belleville Warehouse Co
877 Rockdale av crosses	53	Benjamin Josephine Mrs		Inc
918 Hussey ends	53	Forgue Joseph Mrs		43 Duarte Arthur
922 Brightman Ralph E	53	Viennof Mildens		58 Belleville rd ends
924 Frey Frederick	53	Forgue Z Wm		59 Taveira Jose S
*929 Pure Oil Corp	57	Benjamin Philip		*117 Manomet Mill No 4
*930 Haggis Anastis	57	Bradbury James		124 Central ends
*932 Johnson Stephen S	57	Moriarty John		144 Shaw crosses
946 Buttonwood ends	58	Smola Julian		
*948 Brierly James E	58	Maszenski Ignace		KING'S HIGHWAY
950 Brierly Raymond H	60	Irwin Katherine Mrs		fr 896 Mt Pleasant to 666 Tarkiln
951 Mill ends	60	Irwin Henry		Hill rd at Acushnet sta wd 1
952 Salisbury Arthur B	61	Goldstein Edward		*0 Paulding John 1 Inc elec
*961 Nofftz Richard E	61	Plouffe Homer		goods
florist	61	Ward James		
*966 Brown Charles W	62	Levesque Pantaleon		KINGCROFT
*969 Nofftz Richard E	62	Pyteraf Peter		fr 2879 Acushnet av to I082 Church
970 Jenny Lind crosses	62	Kowalski Anthony		wd 1
*972 Brown Charles W	65	Coyne James W		24 Schutz Theresa Mrs
druggist	65	Bessette Alphonse		
*980 Barron Isaac	65	Bessette Eulalie Mrs		KING PHILIP
*982 Barron Isaac prov	68	Sylvia Joseph		fr 75 Coffin av to 20 Phillips av
985 Haskell Allen W	68	Supren John		wd 1
990 Soper Christine Mrs	71	Chauvin Hormidas		
1005 Clough George H	71	Maillotte Arthur		KINGSTON
1005 Cory Charles A	71	Lemaire Alcide		fr 133 Harwich to 132 Tarkiln Hill
1005 Nickerson Charles	72	Bielinski Anthony		rd wd 1
*1009 Salisbury Arthur B oil	72	Golewski Antone		
1010 Oneida ends	72	Caischik Alexander		KIRBY
*1014 Pike Victor garage	75	La Plante Charles A		fr 653 Allen to 202 Ryan wd 5
1038 Watson begins	75	Roy Napoleon		9 Mendes Fernando
1041 North ends	79	Vacant		9 Mendoza John
1073 Cornell begins	82	Kolazewski Alexander		9 Sylvia Joseph A
1107 Alva begins	82	Markowski Felix		
*1145 Gilt Edge Silk Mills	83	Warburton James H		LAFAYETTE
1180 Brownell av ends	84	Gonet John		fr 263 Princeton to Park av wd 1
*1182 Bristol County Amusement	86	Hebrew Synagogue		19 Irlington crosses
Co cycle track	87	Mechaber Mary Mrs		18 Lazowski Victor
1188 Casey Stephen	87	Mechaber Hyman		105 Gardner Arthur
1199 Monty Thomas	88	Dexter Joseph P		105 Deluga Bronislaw
1252 Commonwealth av begin	88	Moquin Edward		106 Hearn Wm
1253 St. Mary's Cemetery	88	Goldstein Edward		107 Carlisle crosses
1254 Weeks George B T	88	Stadler Walburga		189 Brooklawn av crosses
1270 Kirby Charles W	90	Aylward Thomas		241 Wood crosses
*1270 Weeks Henry R milk	91	Keroack Louis		279 Park av crosses
1273 Dartmouth line crosses	91	Bouchoe Zachard		
	91	Bouchard Wm		LA FRANCE COURT
	94	Theberge Jonas		fr 909 County to 46 Reynolds wd 2
KENYON	94	Cadorette Ernest		10 Tetreault Eugene
fr 61 Belleville av to 956 Acushnet	94	Gaudreau Joseph H		10 Gauthier Alex
av wd 2	94	Theberge Jonas P		12 La France Narcisse
4 Sauve Joseph H	94	Tzercofos Peter		13 Lيدر Jacob
4 Edwards Samuel	98	Gerstein Bertha Mrs		16 Jackson Jane Mrs
4 Manir Rose	98	Carl Theodore		16 Parker Mary Ann
4 Papineau Oscar	98	Carl Walter bds		20 Harrigan Ellen Mrs
*11 Handford John E. W coal	100	Goyete Joseph		20 Brodeur Paul
yard	*104	L'Independent Publishing		20 Joubert Charles
21 Rokita Mary Mrs	Co			20 Mault Donat T
23 Politos Spiros	116	Acushnet av crosses		20 Rocheleau Victoria

MAIBOHM SIX

The Economical Motor Car. Touring, Roadster, Sedan, Coupe and Sport Model.

Sales and Service **HARVARD GARAGE**

1864 PUECKASE ST.
NEW BEDFORD, MASS.
Bell Phone 1778.

Old Furs
Repaired
Remodeled
& Redyed

Fur House of Sidney
250 UNION ST. Tel. Bell 1976
New Bedford's Most Reliable Fur Shop

We Store
Your Furs
During the
Summer Months

NEW BEDFORD DIRECTORY, 1923

189

LAMBETH

fr 711 Tarkiln Hill rd north wd 1

LANCASTER

fr 246 Hathaway rd to Wilson rd 2

LAKE

fr 751 Rockdale av to Buttonwood pk wd 4

- 3 Andrews Arthur H
- 3 Messenger Archie H
- 9 Brown Austin J
- *9 Hawes Adelbert L
- *17 Sturdivant F Wilmot
- *17 Whelan James J
- *21 Boardman Arthur G
- 21 Hussey begins
- *29 Gay Rosanna M Mrs
- 37 Jenny Lind crosses
- 45 Done Harry
- 45 Buttonwood crosses
- 47 Brooks Margaret Mrs
- *53 Ashley Wm A
- *55 Smith Charles W
- *68 Buttonwood pk
- *75 Brown Arthur P
- *81 Saunders Frank W
- 97 Bullard Egbert G
- 117 Buttonwood pk crosses

LANDRY

fr Brooklawn park to 386 Wood wd 1

- 1 Mrkvicka Vincent
- 2 Higgins John A
- 2 Higgins John jr
- 5 Buck James
- 16 Wilcox John
- 20 Grenier Rodolphe

LANG

fr 1121 Mt Pleasant west wd 1
0 Furtado John
7 Dutra Emanuel R
0 Burrell Herbert W

LANGLOIS

fr 2026 Acushnet av east wd 1

LARCH

fr 405 Bolton to 290 Dartmouth wd 6

- 19 Amaral Manuel
- 19 Gomes Frank
- 19 Polycarpo Miquel F
- 23 Ponto Jesse da
- 28 Chicoine John
- *28 Chicoine John sand and gravel cement blocks
- 33 Juniper begins
- 35 Watling Wm Mrs
- 36 Cartier Louis
- 36 Noyer Joseph P
- 41 Billington Henry
- 41 McKay Wm
- 49 Barrows Tiburico
- 49 Ferreira John
- 49 Hurley Michael J
- 50 Sutcliffe Betty Mrs
- 50 Fiddler John F
- 58 Hemlock crosses
- *64 Lees Wm K
- 65 Ray Diana S Mrs

- 65 Abreu Manuel
- 72 Gifford John
- 72 Jump James
- 72 Kenyon Harry
- 73 Weeks Edmund
- 77 Fraga Francisco
- 77 Smith Bertrand
- 80 Lima Antone C
- 80 Lima Augustine
- 80 Santos Mary Mrs
- 83 Barlow George
- 85 Gomes Antonio
- 86 Silveira Manuel King
- 86 Silveira Mary K
- 87 Gracia John
- 95 Mulberry ends
- 98 Barbour Wm C
- 107 Mello Anna Mrs
- 107 Pacheco Joseph M
- 107 Silva Manuel
- 111 Gracia Antone
- 112 Joseph Charles
- 114 Almeida Lucien
- 125 Dartmouth crosses

LAUREL

fr 327 Brook to 91 Edison wd 1

LAWRENCE

fr 465 Tarkiln Hill rd to Pine Grove cemetery wd 1

- 70 Tarkiln Hill rd crosses
- 116 Blais Alexis
- 147 Brockton crosses
- 223 Lynn crosses
- 278 Conway Austin
- 283 Loughlin John J
- 283 Pospisil Edward
- 288 Yates Wm
- 291 Sullivan James
- 293 Holyoke crosses
- 311 Pine Grove cemetery

LEE

fr Lenox to 770 Tarkiln Hill rd wd 1

LELAND

fr Wildwood rd n Avery east wd 1

LEMAY

fr 41 Lang n Mt Pleasant north wd 1

LENOX

fr Lee n Tarkiln Hill rd to Breault wd 1

LEONARD

fr 376 S Water to Cross wd 5
0 Croacher Thos W Estate of lumber

- *7 Sherman R A & Son bldrs
- *0 Pierce & Kilburn carps
- 0 Greene & Wood's wharf begins

LEROY

fr 4420 Acushnet av to Morton av wd 1

LEWIS COURT

fr 16 Grape south wd 5
0 Freitas Frank J

LEXINGTON

fr 943 Rockdale av to west of 163 Jenny Lind wd 3

- 20 Reed Frank L
- 21 Stopford Thomas
- 22 Borgess John jr
- 22 Sylvia Clarence V
- 27 Arruda Antone P
- 33 Mulkerne Thomas
- 33 Tavaris Thomas
- 33 Teixeira Victor R
- 39 Alfama August
- 39 Monteiro Harry F
- 39 Pina Joseph
- 61 Travers Manuel
- 61 Burgess Joseph

LEXINGTON AVENUE

fr Brownell av n Kempton to Dartmouth line wd 4

LEYDEN

fr south of Wood to 20 Truro wd 1

LIBERTY

fr 255 Court to 198 Durfee wds 4 3 2

Court crosses

- 25 Larson Andrew
- *28 Whitehead John B
- *30 Dufrene Frank J
- 32 Johnson Emil A
- 34 Stephenson Eliza Mrs
- *36 Fenner Thomas F
- 38 Vasconcelles Joseph
- *40 Shaw Richard
- *42 Wilbur Howard C
- 43 Pallatroni Antonio
- 43 Morgan crosses
- 44 Gressa Catherine E Mrs
- *44 Tripp Daniel A
- 45 Sharpe John M
- 48 Elm crosses
- *49 Carr Richard E
- 50 Leahy Mary A Mrs
- *51 Carroll John
- 54 Carter John T
- 54 Rogers John
- 57 Chumack Isaac F
- *60 Reardon Hannah
- 60 Rodgers Martin
- 65 Befuhs Wm
- *66 Craven James variety
- *68 Erickson Herman
- 69 Allen Helen F Mrs
- 69 Almada Manuel S
- 69 Middle crosses
- 73 Ashley Leon A
- 73 Tepper Julius
- *74 Braman Frederick A
- 76 Vasconcelles Antone
- 76 Ornellas Frank
- 77 Alston John R
- 77 Soares John
- 77 Carmel Isadore
- 81 St Onge Vine
- 81 Pidgeon John
- 81 Fornaciari Mariano
- 82 Waters Lena Mrs
- 82r Kempton Fred
- *83 St Jacques Arthur L
- *85 Stanley Charles A
- *88 Chase Raymond

Bookkeeping, Shorthand, Typewriting, Penmanship, etc. Taught thoroughly at

KINYON'S COMMERCIAL SCHOOL
DUFF BLDG., Cor. William and Pleasant Sts., NEW BEDFORD, MASS.

Giusti Baking Co. QUALITY BAKERS CAKE SPECIALISTS

"Tommy Tucker"
"Grandmother's" Bread

1395 Purchase St.

Tel: 3283

190

W. A. GREENOUGH & CO.'S

Liberty—Cont

- *85 Cook Wm G
- 96 Kempton crosses**
- *98 Duclou Armand
- *98 Walsh Sylvester C
- 100 Mill crosses**
- *112 Tripp Edward G
- *116 Gelette Charles W
- *116 Johnson Carl T
- 120 North crosses**
- 130 Greenough Joseph L
- *136 Guinn Charles A
- 138 Chase Everett C
- 140 Sheehan John
- *142 Oeden Ernest W
- 147 Hillman crosses**
- 153 Caldeira Antonio
- *158 Gustafson Carl O gro
- 168 Keen ends**
- 184 Maxfield crosses**
- 210 Sycamore ends**
- 234 Smith crosses**
- 259 Westfield begins**
- 281 Ashfield begins**
- 303 Plainfield begins**
- 326 Parker crosses**
- 343 Hampton begins**
- 361 Ruggles begins**
- 379 Nemasket begins**
- 397 Macomber begins**
- 415 Auburn begins**
- 423 Rosemary begins**
- 441 Elwell begins**
- 459 Randolph begins**
- 477 Hapwell begins**
- 496 Durfee crosses**

LILIAN

fr Barnard n Acushnet av east and west wd 1

LINCOLN

- f 370 Union to 112 Arnold wd 4
- *3 Russell Wm
- *5 Hathaway Savory C
- *8 Milliken Frank A
- *11 Blair John K
- *12 Paige Walter H
- 17 Beaumont Frederick
- 17 Snell Wm L
- *18 Miller Earl C
- 18 Weeks Eleanor Mrs
- 21 Stone Elizabeth C Mrs
- *25 Kern Wm E jr
- *27 Bowie Harold E
- *28 Allen James W
- *31 Gibbs Jennie W Mrs
- *35 Hart Samuel C jr
- *39 Hirst Jesse B

LINDEN

- f 1825 Purchase to 410 Summer wd 2
- *7 Hathaway & Co wooden wr
- 13 Charpentier Edward C pool
- 14 Siporani Peter
- 18 Burke Clarence
- 18 Burns Fred
- 18 Royal Painting Co
- *18 Faiella Enrico phys
- *19 Fatulli & Flanagan whol confs
- 22 Pleasant crosses**
- *23 Dehn Edward W phys
- 23 Dehn George R

- 28 Benoit Mary
- *31 Patnaude Joseph C
- 32 Sunderland John gro
- 33 Goulet George H barber
- *35 Goulet Regina Mrs mlr
- 35 Morin Edeas
- 36 Allard Edmond shoe rpr
- 36 Lucas Norman F
- 36 Oliver Joseph
- 36 Braley Clinton W
- 36r Duval Arthur
- 36r Whittaker Wm
- 36r Rodgers Henry V
- 37 Pintow Paul 2d hd furn
- 37 Shapiro Nathan
- 40 Mahoney John
- 40 Thompson David K
- 43 Papineau Henry
- 43 Brouillette Moise jr
- 43 Bergeron Mary L Mrs
- 43 Dellacasse Alfred
- *45 Mahoney Edward T drugs
- 45 P O Sub-station No 2
- 45 State crosses**
- *46 Rielly Joseph P plmbr
- 56 Sullivan John L
- 56 Sullivan Edward J
- 56 Mahon George A
- 58 Murphy Frank T gro
- 59 Holy Name Parochial Sch
- 59 County crosses**
- *65 Wood Edwin F
- *68r Adams Ella C
- 68 Wells Edward
- 69 Ibbotson Walter
- 69 Medeiros Ernest P
- 69 Wilkinson Josiah
- 70 Fish James B
- 70 Hartley John H
- 70 Howarth Wm W
- *72 Joyce John T
- 73 Bowler Joseph
- 73 Callahan Martin J
- *73 Vexler Solomon uphol
- *76 Wicha Joseph
- 76 Linden ct begins**
- 77 Grenon Andre
- *77 Grenon Philip
- *77r Grenon Omer N undtkr
- 77½ Young Curtis M
- 77 Cafferty Patrick J
- 78 Slater Rothwell
- 79 Cloutier Philippe
- 79 Riley John K
- 79 Richard Theodore
- *83 Sullivan Timothy J
- 84 Asquino Charles
- 85 Billington Thomas variety
- 85 Reynolds begins**
- 88 Griswold Mary J Mrs
- 88 Rettinger Annie M
- 88 Doyle Lyman
- 90 Frederick Ranson A
- *90 Howarth Willis H
- 90 Osborne Daniel
- 92 Bailey Wm
- 92 Gifford Grace Mrs
- 93 Billington Thomas
- 93 Southworth Eli
- *94 Cardin John
- 95 Bassett Thomas E
- 95 Burt Joseph A
- 95 Myrtle begins**
- *96 Hickey Wm
- 96 Riley Wm

- 97 Riley Emma Mrs
- 97 Riley Frank E
- 98 Luxa John
- 98 Maschio Sylvia
- 98 McGiann Michael
- *99 Bourque Henry
- *99 Metthe Oliver
- 99½ Harrington Patrick H
- 101 Holden John
- 101 Lowney Patrick J
- 109 Summer crosses**
- 000 Riley Emma Mrs

LINDEN COURT

- fr 76 Linden to 99 Austin wd 2
- 2 Greenough Mary
- 2 Hurley Bessie
- *4 Ryan Ellen F Mrs
- 5 Bartle Arthur W
- 6 McLoughlin Joseph I
- 7 Carroll James C
- 7 Farraday Hannah Mrs
- 8 Hodgkinson Elizabeth Mrs
- *9 Potter Margaret
- *9 Bowler Joseph
- 10 Bettencourt Joseph
- 10 Lizan Andrew
- 10 Ashland pl ends**

LINDSEY

- fr 237 Court to 252 Parker wds 4 3
- 6 Williams Preston R
- 9 Mandly Leon A
- *12 Crowley Dennis J
- 13 Johnson Henry
- 13 Talley Peter
- *15 MacKinstry Albert B
- 16 Bedard Joseph
- 16 Lee Robert E
- 17 Phillips George E
- 20 Morgan crosses**
- 24 Butler Arthur F
- *27 Giusti John
- 28 Wilkinson Wm
- *29 Lombardo Paul
- *32 Rawcliffe Walter
- 34 Santos Antone
- 34 DeMello John C
- 37 McCormick Mary
- 37 Sharples Janet Mrs
- 38 Elm crosses**
- *44 Vera Alfred
- *48 Bishop Frank & Son roofer
- 48 Middle crosses**
- 53 Vacant
- 58 Howland John
- *58 Silva Manuel A
- 62 Machado Manuel G
- 62 Davoll Edward E
- 62 Machado Annie
- 62 Morrill Arthur E notary
- 66 Lawrence Joseph jr
- 66 Tripp Elias
- *67 Kane James V
- 70 Santos Mary Mrs
- 71 Vogel Caroline Mrs
- *74 Allen Ray O
- *75 Howes Frank Le B
- 81 Kempton crosses**
- 102 Mill crosses**
- *120 Carroll Wm A auto bodies
- 122 North crosses**
- 154 Hillman crosses**
- 188 Maxfield crosses**
- 236 Smith crosses**

KING & CO. ELECTRICIANS

SUPPLIES AT WHOLESALE

1051 ACUSHNET AVE.

BOTH PHONES

The Royal Sheet Metal Co. Expert Radiator Repairing and Automobile Sheet Metal Work

309 Acushnet Avenue, Tel. Bell 911

Sheet Metal Work and Roofing of Every Description

All work called for and delivered

NEW BEDFORD DIRECTORY, 1923

191

Lindsey—Cont

256 Westfield crosses
272 Ashfield crosses
288 Plainfield crosses
316 Parker crosses

LOCUST
fr 729 County to 104 Shawmut av
wd 3

*12 Kirk John T
14 Penney B Frank
*22 Braun Leon P
*26 Dodge George J
*27 Finnell Stephen L Mrs
*30 Lawrence Dennis W
*30 O'Brien John
33 Daley Charles F
*33 Tripp Joseph G
33 Summer crosses
*39 Moorehouse George A
*39 Mellow Charles E
40 Thompson Wm
*42 Bellenoit Camille D
*43 Matthews Wm A
*43 Donnelly Mary
47 Collins Michael J
47 West Eugene M
*50 Davis Lottie L Mrs
50 Wilson George F
51 McCarthy Martin
51 O'Donnell Wm F
51 Chestnut crosses
*52 Tilden John F
*52 Whelen Helena A Mrs
53 Peterson Lawrence
53 Siravo Vincenzo
*56 Glennon Michael J
*56 Sullivan Mary E Mrs
*57 Joerres Charles
*58 Acheson James T
*58 Price John
*61 Best Chester A W
65 Cottage crosses
*69 Walsh Thomas H
*69 Holt James W
*71 Garlington James jr
*74 Jones Ernest
74 Glennon John E
74 Homer ends
*75 Johnson Horace C
75 Green George E
*78 Roebuck Joseph
79 Holmes Frank C
*79 Keen Bertha E Mrs
83 Gifford Emma J Mrs
83 White Robert
87 Devaney Ellen Mrs
87 Hammond Charles L
91 Cedar crosses
*96 Brightman Edward T gro
97 Pollock J Harry
97 Pollock Mary E Mrs
97 Sullivan Daniel P
104 Murphy Margaret C
104 Pollock Carl
*108 Miller Louis E
*108 McQuade Patrick
*109 Drew Clifford C
109 Gonneville Adrian
*109 Sherman Patience
*117 Buckley Ellen M Mrs
*118 Tripp Ralph B
*118 Clark Walter
120 Maciel Antone da Souza
120 Macomber Jennie H Mrs

*121 Booth Wm H
121 Richmond crosses
*123 Marley John F
*123 Morse Chester E
*124 French John A
124 French Fred E
135 Davis Herbert E
135 Sherman Frank H
137 Smith Samuel
*139 Dupuis Wilfred H
139 Shawmut av crosses

LOFTUS
fr 410 Shawmut av east wd 2

LOGAN
fr 85 N Front to 1928 Purchase wd
2

7 Hampton ct begins
11 Fulton ct begins
13 Vasakowski Joseph
15 Groblicki John
15 Peltier Napoleon
15 Howe begins
27 Acushnet av crosses
30 Lopes Frank
30 Medeiros Charles
35 Bowditch begins
0 N Y N H & H
45 Allard Sylvia
45 Hebert Adelard
51 Purchase crosses

LOMBARD
fr south of 181 Thompson to north
of 201 Rockland wds 5-6

12 Owen Alfred
12 Owen Bert
21 Borges Julio J
21 Costa Alfred Joseph
21 Silveira Henry P
24 Lopes Manuel R
24 Bento Julio
24 Lopes John R
25 Simmons Julia Mrs
25 Simmons Albert
25 Barrows Joseph A
25 Santos Antone F
25 Sylvia Manuel E
37 Thompson crosses
45 Avila Manuel F
*47 Pricketson Henry N
50 Souza Manuel
50 Teixeira Mary Mrs
54 Andrade John F
54 Rezendes Margaret Mrs
59 Soares Manuel
59 Funcia Manuel
59 Tarvares Alfred
*70 Sowle Albert W
71 Spooner begins
76 Francis Manuel
76 Marshall Antone
76 Nelson Carl
80 Medeiros Joseph C
87 Rockland crosses
96 Spicer Fred
96 Senna Anthony H
96 Falcon Daniel G
100 Sylvia Manuel F
100 Weinstein Samuel M
*101 Westgate Clarence E wood
104 Brown Mary J Mrs
104 Foster Emily S
104 Marks Manuel J

108 Brown Annie Mrs
108 Morris Sidney
108 Souza Mary Mrs

LONGWOOD

fr Commonwealth n Kempton to
Brownell av wd 4

LOWELL

fr 441 Tarklin Hill rd to north of
Holyoke wd 1

85 Tarklin Hill rd crosses
109 Belanger John B
145 Chaloner Samuel
149 Trahon Nathalie
151 Brockton crosses
204 Le Blanc Ernest
225 Lynn crosses
252 Flugal Christopher
277 Birdsall John W
278 Seifert John
293 Beck Edwin
293 Holyoke crosses
311 Waring Joseph
000 Leclair James
000 Robert Arthur

LUCAS

fr 471 Brock av to 328 W French
av wd 6

10 Cross Samuel B
10 Hickock Alvin J
10 Kilshaw George
11 Lilly Arthur
*11 Feldon Wm
13 Tetreault Henri
17 Hornby Reuben
22 Carroll Aurile Mrs
22 Garant Mary L Mrs
26 Blackmore David C
26 Riley John H
27 Camacho Antone P
35 Dutra Manuel R
37 Fajto Louis
37 Gardner Frederick W
43 Myer Adolph
43 Coderre Antonia Mrs
45 Barker Henry
45 Johnson Aida
45 Johnson Augusta Mrs
*52 Coop Levi
*54 Graham Raven B
*60 Graham John
*60 Graham Wm W

LUKE

fr 329 Rockdale av to Dartmouth
line wd 6

34 Roderick Frank
56 Pereira Manuel M
68 Medeiros Frank
73 Silva Jose A
73 Vieira Antone
75 Duarte John
75 Ferreira Manuel
79 Amaral Antone C
94 Lawrence Manuel
94 Botelho Mary Mrs

LUND'S CORNER

fr 100 Acushnet av and Tarklin Hill
rd wd 1

LYNN

fr east of Lowell to Springfield wd 1

ALDEGE CHAUSSE FUNERAL DIRECTOR AND EMBALMER

Private Ambulance Service

Tel: Bell 1400
Auto 2163



Motor Sales Company

Authorized Distributors
SALES AND SERVICE—PURCHASE AND PEARL STREETS

BELL
PHONE
5550

192

W. A. GREENOUGH & CO.'S

MACOMBER
fr 397 Liberty to 1070 Rockdale
av wd 2

MADISON
fr 209 S Water to 109 Orchard wd 5

- *5 Morris Wm J
- 9 Almeida Manuel
- 10 First crosses**
- 11 Fields Olive
- 13 Lomba Madeline
- 14 Sylvia Joseph
- 16 S Second crosses**
- 18 Sylvia Frank
- 20 Araujo Joseph R
- 20 Arcencas Leas A
- 21 Rioux Alphonsine Mrs ldg
- 22 Leighton Antone
- 24 Demette Frank
- 24 Santos Julius
- 25 Gabriel Joaquim
- 25 Acushnet av crosses**
- *29 Brightman L Morton
- *31 Gifford Edith B Mrs
- 31 Smith Sarah L
- *35 Alnsworth Alfred jr
- 33 Purchase crosses**
- 36 Murphy Joseph A
- 36 Victoria Frank
- *37 Lannigan Leonard D
- *37 Jacobs Ellsworth C
- *37 Lannigan Catherine A
- *38 Levine Benjamin
- 40 Pleasant crosses**
- 40 S Sixth crosses**
- 75 Knowlton Sylvia B
- *75 Terry Alice F Mrs
- 85 Seventh crosses**
- 88 County crosses**
- *95 Howland Elizabeth K
- *96 West Wm R
- *97 Cook Sarah P Mrs
- *98 Anthony Celia L Mrs
- 100 Orchard crosses**

MAIDEN LANE

- fr 341 First west wd 5
- 2 Raphael Martin
- 2 1/2 Barros Antony
- 3 Cunha Maria O Mrs
- 3 Dias Earnest
- 3 Pimental Frank
- 3 Machado Manuel
- 3 Boteilho Emilio
- 4 Dias Peter
- 5 Perry Antone
- 5 Perry Michael
- 6 Pilders Wm
- 6 Hoffman Judah

MAIN

See Tarkiln Hill rd wd 1

MAITLAND

- r 327 Cedar to 124 Shawmut av
wd 3
- *11 Danisch John S
- 16 Peters Wm J
- 16 Peters Eliza Mrs
- *17 Ennis Susan B Mrs
- 17 Graves Henry
- *20 Wright Amos F
- 2 Parsons Charles F
- 21 Douglass George L
- 26 Crow John F

- 26 Young Henry D
- 27 Hartman Frank G
- 30 Scott Charles W
- 30 Tighe Francis
- 31 Thomas Halbertian L
- 31 Colbeth Harmon S
- 32 Begley John J
- 32 O'Donnell Annie V
- *34 Pendar Edward F
- 38 Richmond crosses**
- 39 March C Joseph
- *45 Cook D Herbert contr
- *49 Davis Charles L jr
- 49 Barkley John
- 49 Longden James
- *51 Evans Harry R
- 51 Hammond Ellis D
- *51 Padelford Fred
- 54 Cotnoir Joseph L
- *54 Dean Charles H
- 54 Cornell Walter G
- *55 Gray Herbert W
- *55 Reed Mary L
- 56 Murphy Francis A
- 56 Theberge Omer
- *56 Edgar Patrick J
- 67 Shawmut av crosses**

MALDEN

fr 387 Highland to 482 Shawmut
av wd 2

MANILA

fr 4132 Acushnet av to Bismark
wd 1

MANOMET

fr Acushnet river at Manomet Mills
to 104 Riverside av wd 1

MAPLE

fr 88 Orchard to 624 Rockdale av
wd 5

- *9 Wilcox Thomas B jr
- 10 Irving ends**
- *15 Dorman Allison R
- 16 Cottage crosses**
- *23 Rhodes George H
- *27 Bailey Joseph W
- *31 Tucker Arthur L
- *32 Grinnell Jennie Mrs
- *33 Mason Albert G
- *36 Eddy George M
- 36 Holden Elizabeth E Mrs
- *44 Thompson James O jr
- 46 Ash crosses**
- *48 Hall Walter B
- 51 Hon Mary Mrs
- *52 Snow Henry K
- *57 Buckley Thomas W
- 58 Dyer Clara C Mrs
- *58 Swasey Charles A G
- 58 Hawthorn ter ends**
- *61 Russell John E
- *65 Pierce Frederick J
- *69 Swain Agnes Mrs
- *71 Risley J Norman
- 77 MacGuire Thomas jr
- *81 Allison Blake
- 86 Chancery crosses**
- *87 Chase Nancy Mrs
- *95 Shepard David W
- *99 Hawes Mary
- *103 Brooks Andrew J
- 111 Howland Weston

- 117 Lumiansky Harry
- 117 Park begins**
- *117 Best Christopher A
- *123 Bradwell Helen Mrs
- 141 Atlantic ends**
- *151 Tasker Joshua B
- *155 Gustafson Annie C Mrs
- *155 Habicht Frank E
- *165 Hunt Josiah
- 165 Ocean begins**
- *171 Wehl Jacob
- *175 Fritzell James B
- *181 Gardner George O
- *189 Hervey Homer W
- 191 Tremont crosses**
- *205 Simmons Abbie L Mrs
- *206 Purrington Ralph
- *209 Smith J Herbert
- *212 Lancaster John M
- *214 Coy John S
- 217 James begins**
- *220 Wood Addie J
- *226 Earley Edward C
- 235 Brownell Frederic
- *240 Cronin Joseph A
- 251 Rotch crosses**
- *257 Barstow Herbert F
- *257 Macy Louis W
- *258 Vieira Mary Mrs
- *260 Macy Wm C
- *265 McDevitt Frederick H
- *271 Tripp Everett C
- *277 Sampson C Arthur
- *283 Howland Lillian Mrs
- *286 Blossom Charles
- 287 Brownell crosses**
- *288 Clark Willard O
- *289 Dignam James
- *290 Wahlgren Herman
- *292 Chase Albert M
- *293 Arruda Manuel O
- 300 Rooks crosses**
- *303 Cook Raymond H
- *306 Adams James A
- 325 Palmer crosses**
- *330 Butler Charles H
- *334 Cunniff Thomas A
- 356 Reed crosses**
- *362 Souza Frank S

MAPLE VIEW TERRACE

- fr 15 Tremont west wd 5
- *11 Fuller Frank D
- *12 Gardner Charles T
- *15 Huggins Leon M
- *16 Gardner Oliver H
- *16 Howland Laura T
- *19 Searle Edmond D
- *20 Watson Elizabeth
- *24 Anthony Emma Mrs
- *25 Harrington C Pratt
- *28 Steele Fred W
- 33 Bartlett Robert A

MAPLEWOOD

fr 2686 Acushnet av to Fairmount
av wd 1
0 Hindley Josiah

MARCOTTE

fr Tarkiln Hill rd nr Mt Pleasant
wd 1
0 Marcotte Joseph
2 Marcotte Olive Mrs

NEW BEDFORD ROOFING CO.

GRAVEL, SLATE AND PREPARED ROOFINGS

167 Hillman St.

Tel: Bell 2159

ASPHALT
SHINGLES
CEMENTS
MASTIC
WORK

WENTWORTH CLOTHING CO.

MEN'S CLOTHING AND FURNISHINGS

211 UNION STREET.

Tels. Bell 999, Automatic 1125.

NEW BEDFORD DIRECTORY, 1923

193

MARGIN

- fr 1116 Brock av to 182 Cove wd 6
- 1 Almeida Domingos
- 2 Perry Joseph
- 2 Perry Joseph jr
- 2 Rogers Wm
- 7 Barros Manuel S
- 10 Souza Richard
- 11 Almeida John
- 11 Torres Francisco P
- 12 Arnott Wm E
- 15 Araujo Luciana
- 15 Oliveira Manuel
- 15 Spinola Janelli Mrs
- 16 Ramsbottom Susanna Mrs
- 17 Pina Frank
- 17 Pina Isador
- 17 Sylvia Louis
- 20 Lebeau Delphis
- 20 Moyer Arthur
- 21 Moniz John
- 21 Spinola Manuel
- 21 Borges Mary Mrs
- 24 Lachance Henrietta Mrs
- 24 Lebeau Charles
- 27 Baron John S
- 27 Wilkinson James
- 28 Denault David
- 28 Hendricks Charles
- 28 Kernas Mary Mrs
- 31 Veira Manuel

MARINE AVENUE

- fr 1 E French av to 680 W French av wd 6
- 0 Brock av begins

MARION AVENUE

- fr 2577 Acushnet av west wd 1
- 0 Moniz Manuel
- 31 Adelaide begins
- 1049 Gomes Manuel

MARKET

- fr 575 Pleasant to 20 N Sixth wd 4
- *10 Holmes Coal Co
- *12 Union for Good Works
- *18 Moon Motor Sales
- *18 Patterson Smith & Co fuel oil eng
- *20 Alden George N office
- *20 Bradstreets mercantile agc
- *20 Driscoll Daniel F real est.
- *20 Hawes William C stock br.
- *20 Knowles Edward O cot yns
- *20 Knowles John W pres
- *20 Mutual Benefit Life Ins. Co of Newark N J
- *20 N B & Agawam Fin Co
- *20 Otis Elevator Co
- *20 Carey Quarry & Construction Co
- *20 Perry Eben S & Son real estate
- 20 Peterson George A ins
- *20 Pope Harry L ins
- *20 Sanford & Kelley brokers
- *24 Cornish & Craig insurance

MARLBOROUGH

- fr 3367 Acushnet av to west of Alford wd 1

MARVIN

- fr 27 Howard to 1066 Acushnet av wd 2
- 3 Bernard John
- 4 Amero Simon
- 4 Longanis Efthim
- 4 Parent Joseph A
- 7 Grundy Joseph
- 7 Wilik Wladyslaw
- 8 Rubin Joseph
- 8 Tomlison Edwin
- 8 Finkelstein Malkie Mrs
- 8 Cohen Nathan
- 12 Gosselin Julia Mrs
- 12 Mastera Frank
- 12 Poirier Albert
- 13 Ratcliffe John
- 13 Duxbury Elizabeth Mrs
- 15 Besse Joshua
- 15 Duckworth Sidney
- 16 Baczek Joseph
- 16 Kogut Frank
- 16 Such Michael
- 17 Lee Frances
- 17 Wroe Wm E
- 20 Skwenker Wm H
- 20 Taylor James
- 20r Vacant
- 21 Newton John L
- 24 Laplante Joseph
- 24 Lemaire Anthony
- 25 Schofield Arnold

MARY

- fr 49 Park av to north of Daniel wd 1

MARYLAND

- fr east of Pine Grove to west of 893 Ashley boul wd 1
- 0 Colangelo Louis
- 0 Decotis Antonio

MATTHEW

- fr 377 Dartmouth to Dartmouth line wd 6

- 15 Alves Antone
- 15 Alves Joseph
- 15 Harwood Samuel
- *15 Solane Viola Mrs
- 19 Crompton Alice Mrs
- 19 Livesey James
- 23 Correira Manuel
- 23 Joseph Manuel
- 23 Moniz Joseph
- 25 Ashton Charles
- 25 Ashton John
- 27 Cardoze Jose P
- 27 Macedo Manuel
- 27 Ventura Francisco
- 31 Primrose ends
- 45 Hodson George
- 45 Hodson Leon
- 45 Jackson Henry
- 63 Field crosses
- 79 Costa Emily Mrs
- 79 Mello Julius
- 84 Stephen ends
- 106 Stackhouse ends
- 124 Bardsley Howard
- 132 Bank begins

167 Rockdale av crosses

- 183 Arruda Manuel
- 183 Arruda Octave
- 187 Ribeiro John
- 219 Ridge begins
- 243 Dartmouth line crosses

MAXFIELD

- fr 311 N Water across County to 876 Rockdale av wd 3
- 22 N Second ends
- 22 Harding Edgar I
- 28 Therrien Lucian
- 28 Fortes Jacques
- 37 Coury Joseph
- 37 Daher Thomas
- 39 Peters Joseph
- 39 Alves Joseph S
- 39 Acushnet av crosses
- 43 Thomas George
- 45 Barr Benjamin W
- 49 Sylvia Joseph E
- *50 Chassey Lezinnie C
- *54 Chapman Hugh B
- 55 Robbins Jennie Mrs
- 55 Tripp Nancy T Mrs
- 55 Purchase crosses
- 68 Chapman Thomas W
- 71 Marquand James
- *72 Doucette Wm
- 74 Barry Mary
- *75 Russell Joseph A
- 75 Yates Harry
- *76 Beetle Charles D
- 78 Gilbert George
- 80 Baumann John M
- 81 Jones Charles L
- 81 Pleasant crosses
- 93 Mary B White School 405
- 94 Gifford Alfred M
- 94 Woods Mary A Mrs
- 94 Woods Patrick J
- 96 Maker Charlotte A Mrs
- *96 Willis Mary C Mrs
- *97 Burke Thomas
- 97 Taber Louisa M Mrs
- 101 Hillman Francis W
- 105 Linton J R & Sons ptrns
- 106 Foster ends
- 107 Linton John E
- 111 Altman Julius
- 115 Guerin Wilfred
- 115 Metcalf Frank
- *118 Benns Abraham
- 118 McMurray Charles E
- 119 Kirk Wm A
- *119 Thilo Frederick E
- *123 Tripp Rebecca B Mrs
- 123 Rush Ulrike Mrs
- *124 Smith Elias G jr
- *124 Tourtellot Pierce D
- 124 State crosses
- *127 Steward Leon H gro
- 129 Bissailon Joseph
- 135 Meyers Louis W
- *138 Martin John D
- *139 Dillingham Elizabeth J
- *139 Ames Howard M
- 141 Walden crosses
- *147 Jones Thomas H
- *148 Ellis Elizabeth Mrs
- 148 Hood Warren H
- 148 Parker Charles W
- 153 Wilbur Bertram H

Modern Electric Shop

William J. McGowan,
Prop.

HOUSE WIRING
FIXTURES, APPLIANCES
Telephone Connection

12 Newton Street, New Bedford, Mass.

Standard Plumbing & Heating Co.

1068 Purchase Street

194

W. A. GREENOUGH & CO.'S

<p>Maxfield—Cont</p> <p>*153 Lemos John A</p> <p>*154 Ginsburg Max</p> <p>*154 Scott Emma Mrs</p> <p>*161 Keith Lucy K Mrs</p> <p>*161 Wilbor Alfred P</p> <p>161 Thomas crosses</p> <p>*163 Leach Wm W</p> <p>*163 Cole Annie R</p> <p>*164 Stepler Mrs</p> <p>164 Gehres Winifred V</p> <p>*174 Brightman Edward T</p> <p>174 County crosses</p> <p>*185 Neild Frank O</p> <p>*186 Barry Richard</p> <p>*189 Howland George</p> <p>*190 Gleixner George G</p> <p>*190 MacLane Heryn H</p> <p>*194 Donaghy Joseph</p> <p>194 Hazard Lizzie R</p> <p>199 Lewis Dexter W</p> <p>*199 Perry Lydia K Mrs</p> <p>199 Summer crosses</p> <p>*202 Covil Anella W</p> <p>202 Draper Josiah F</p> <p>215 Brawley Edward L</p> <p>*215 Sullivan Elizabeth A Mrs</p> <p>223 Chestnut crosses</p> <p>*223 Adams Stephen F</p> <p>223 Eames Hetty W Mrs</p> <p>*233 Tripp Herbert C</p> <p>233 Williston Maria</p> <p>236 Chase Viola E Mrs</p> <p>*236 Forsyth Alexander</p> <p>236 Nickerson Jeanette Mrs</p> <p>*237 Winsper Wm J</p> <p>240 Taylor George F</p> <p>242 Sherman Edward</p> <p>*242 Tolman Ellsworth B</p> <p>243 Dodge Arthur B</p> <p>243 Fredette Pierre V</p> <p>243 Cottage crosses</p> <p>*254 Gammons Edwin A</p> <p>254 Temple Wm H</p> <p>257 Burroughs Susan A</p> <p>257 Fisher Richard A</p> <p>257 Spruce crosses</p> <p>276 Vacant</p> <p>286 Cedar crosses</p> <p>293 Helme James A</p> <p>293 Munroe Robert C</p> <p>*297 Barash Jacob</p> <p>299 Davis Herbert</p> <p>300 Connors Margaret Mrs</p> <p>300 Russell Addison F</p> <p>301 Fanning James A jr</p> <p>303 Fleming & Jackson variety</p> <p>304 Caruso Michael</p> <p>304 Cash Charles R</p> <p>304 Hero Minnie Mrs</p> <p>305 Ash crosses</p> <p>*305 Miggins George H</p> <p>309 Sherman Leonard E</p> <p>*319 Spooner Charles A</p> <p>326 Emerson crosses</p> <p>341 Maguire John F</p> <p>343 Gomes Joseph</p> <p>354 Chancery crosses</p> <p>*365 Tripp Alton M</p> <p>369 Pallatrone Eugene F</p> <p>394 Hathaway George B</p> <p>*373 Brightman Roswell L</p> <p>476 1/2 Baptista Candida Mrs</p> <p>378 Mitchell James A Mrs</p> <p>379 Park crosses</p>	<p>382 Reynolds Joseph A</p> <p>*383 Tripp John W gro</p> <p>*386 Webber J Wm</p> <p>*389 Connor Charles C</p> <p>*390 Kelley Arthur M</p> <p>390 Russell Wm R</p> <p>*400 Chase Isaac N</p> <p>*404 Francis Clement G</p> <p>410 Bragg Ermon P</p> <p>*412 Tripp Wm H</p> <p>*413 Pedro Antone</p> <p>435 Liberty crosses</p> <p>440 Hillman Wm</p> <p>456 Williams Moses H</p> <p>456r Joseph Ira S</p> <p>459 Flagg begins</p> <p>462 Alves Joao</p> <p>466 Gomes Benjamin A</p> <p>476 Marcelino Matilda Mrs</p> <p>481 Carney begins</p> <p>484 Perry Henry</p> <p>488 Joseph Harry W</p> <p>498 Barboza Lawrence</p> <p>498 Pinto Joseph</p> <p>498r Senna John</p> <p>503 Lindsey crosses</p> <p>504 Almeda Valentine</p> <p>504 Gasper Michael</p> <p>516 Gomes James</p> <p>520 Britto Joseph</p> <p>542 Florence ends</p> <p>577 Hunter crosses</p> <p>597 Jackson T Williams</p> <p>603 Marston Mary Mrs</p> <p>608 Beach crosses</p> <p>622 Beauparlant Jean B</p> <p>624 St John Wm F</p> <p>629 Summit crosses</p> <p>640 Avila Antone C</p> <p>641 Peroni Angelo</p> <p>652 Rockdale av crosses</p> <p style="text-align: center;">MAXWELL</p> <p>fr 4307 Acushnet av to Morton av wd 1</p> <p>36 Collier Mary A Mrs</p> <p style="text-align: center;">MAY</p> <p>fr Bernard east and west wd 1</p> <p style="text-align: center;">MAYWOOD</p> <p>fr 289 Irvington to 110 Park av wd 1</p> <p>37 Morin Louis</p> <p>41 Morin Alfred</p> <p>88 Carlisle crosses</p> <p>132 Mandeville Arcade</p> <p>132 Mandeville Elizabeth Mrs</p> <p>156 Girard Pierre</p> <p>169 Brooklawn av crosses</p> <p>224 Wood crosses</p> <p>262 Park av crosses</p> <p style="text-align: center;">MCDONALD COURT</p> <p>fr 16 Beetle wd 2</p> <p style="text-align: center;">McGURK</p> <p>fr 100 Cove to 930 Brock av wd 6</p> <p>1 Miranda John</p> <p>5 Hushon Thomas</p> <p>5 Riel Yvonne</p> <p>5 Vieira Joseph</p> <p>7 Winter John</p> <p>6 Blackburn Ernest</p> <p>6 Singer Ernest</p>	<p>6 Telesmanich John</p> <p>6 Bergeron Donat</p> <p>6 Heights Agnes V Mrs</p> <p>6 Atkinson Thomas</p> <p>7 Winters John</p> <p>8 Brissette Arthur</p> <p>8 Emerson David</p> <p>8 Lajeunesse Michael</p> <p>8 1/2 Duckworth & Williams gro</p> <p>9 Welcome ends</p> <p>10 Benick Antone</p> <p>10 Leduc Odila Mrs</p> <p>10 Loshink Frank</p> <p>10 Moran Katherine</p> <p>10 Szowalsky Stanislaw</p> <p>12 Geric Marian</p> <p>12 Suichnicki Felix</p> <p>12 Devlin John W</p> <p>13 Dean George</p> <p>13 Cocking Robert</p> <p>14 Bowman Wm S</p> <p>14 Cliff Wm</p> <p>14 Boucher Joseph</p> <p>14 Levasseur Anthony</p> <p>15 Costello Wm</p> <p>16 Slater Thomas</p> <p>16 Slater Eli</p> <p>16 Trimble Henry</p> <p>18 Reeves Levi</p> <p>18 Reeves Albert</p> <p>18 Reeves Napoleon</p> <p>18 Tonge John T</p> <p>20 Lajeunesse Edouard</p> <p>20 Bernier John</p> <p>20 Cardin Eddie</p> <p>20 Norton Joseph</p> <p>20 Social crosses</p> <p>22 Samoisette John</p> <p>22 Levy Asher H</p> <p>24 Savaria Alex</p> <p>25 O'Neill Daniel</p> <p>25 McManus Philip</p> <p>27 Ratcliffe Joseph W</p> <p>27 Flood Margaret Mrs</p> <p>28 Adams Alfred A</p> <p>28 Raymond George D</p> <p>28 O'Rourke John</p> <p>28 Sicard Philip</p> <p>29 Knowles Nathan</p> <p>29 Gray Mary A Mrs</p> <p>30 Pelletier Louis</p> <p>30 Metcalf James</p> <p>30 Perry Henrietta Mrs</p> <p>31 Dumec John B</p> <p>31 Mellor James</p> <p>32 Pelletier Alphonse</p> <p>32 Bellevance Joseph</p> <p>32 Masse Leo</p> <p>32 Whittaker Albert</p> <p>33 Carolan Patrick</p> <p>33 Hutchinson Clarence A</p> <p>34 Bastin Mary Mrs</p> <p>34 Hettinger Annie</p> <p>34 Holden Sarah Mrs</p> <p>34 Holland John</p> <p>34 Potvin Merede J</p> <p>35 Crocker Evan S</p> <p>35 Wilde Wright</p> <p>36 Bernard Steven</p> <p>36 Bouchard Leo</p> <p>36 Parsons Harry</p> <p>36 Pelletier Raymond</p> <p>36 Szabargo Karmferz</p> <p>37 Hobson Fred</p> <p>37 Smith Sarah Mrs</p>
--	---	--

WEEKS BROS.

PIANO AND FURNITURE MOVING LOCAL AND LONG DISTANCE TRUCKING
HARD AND SOFT WOOD

335 Kempton Street Tel. Bell 6223 NEW BEDFORD, MASS.

The Good Maxwell Sturtevant's Garage

NEW BEDFORD DIRECTORY, 1923

195

McGurk—Cont

- 38 Knapton Charles A
- 38 Rodericks Paul
- 40 Livesey Francis
- 44 Brock av crosses

McMURRAY TERRACE

- fr 875 County west wd 2
- 8 Mendes Toby E
- 8 Rossi Louis
- 8 Spedossi Joseph
- 9 Cutting John W
- 9 Adamson Joseph
- 9 Littleton Sarah Mrs
- 11 Almond John H
- 11 Ward John
- 11 Ratcliffe Ralph
- 12 Foley Charles A
- *12 Sloane Ann Mrs
- 12 Sloane Michael E
- 12 Cunningham Mary Mrs
- 16 Barlow Samuel
- 16 Hill Henry M
- 16 Marsh Herbert
- 16 Quill Charles A
- 18 Corcoran Thomas F

MEADOW

- fr 4355 Acushnet av to Morton av wd 1

MECHANICS LANE

- fr 835 Purchase to 32 Eighth wd 4
- 6 Susini Octave barber
- *19 Keeble Charles taxi
- *19 Painchaud J Rodolphe taxi
- *19 Reliable Auto Washing and Taxi Co
- *21 Goss Robert A taxi
- 23 Pleasant crosses
- 43 N Sixth crosses
- 47 Roy Alphonse
- *49 Osborne Edith P Mrs
- *55 Furniture Hospital The
- *59 Chace Ida B Mrs
- 60 Durfee Emma W
- *62 DeCosta John R
- 63 Crapo Squire
- 64 Palmer Ephraim C rea est
- 64 Palmer Henry F
- 74 Spooner Walter B
- 66 Caton Manuel B
- *67 Thomas Joseph C
- 68 Couture Lena
- *69 Hoyt James H
- *69 Kenworthy Clara Mrs
- *71 Mahon George W
- 77 Eighth crosses

MENTON

- Pine Grove cemetery to west of 1027 Ashley boul wd 1
- 0 LaSalle Joseph
- 0 Marshall Charles

MERRILL

- fr 47 Belleville rd to 82 Bates wd 1
- 11 Andrada Manuel D
- 11 Andrews Manuel
- 11 Cauto Manuel
- 12 Marchand Delisca
- 20 Sarsfield David W
- 22 Belanger Emile
- 24 Richard Amelia Mrs
- 26 Gallant Alfred J

MERRIMAC

- fr N Y N H & H to 716 Acushnet av and fr east of 1610 Purchase to 560 Cottage wd 3
- 13 Acushnet av crosses
- 28 Benegnelli John
- 28 Maliope Stephen
- 30 Bignelli John
- 30 Regis George
- 30 Malione Stephen
- 41 Barabe Leodore
- 41 Dubois Sinai
- 41 St Marie Ernest
- 41r Herbert Benjamin
- 41r Synott Wm
- 42 Fredette Samuel D
- 44 Marleau Louis A
- 44 Tremblay Jules P
- 45 Purchase crosses
- 53 Bourque John J
- *53 Normandin Alphonse phys
- 55 Boucher Andre
- 55 Boucher Basile
- 56 Truedelle Romeo
- *57 Lavard Febronie lodgh
- 59 Johnson Arthur
- 60 Jensen Margaret P Mrs
- 60 Magaletta Bladosso
- 61 Holmes Emily A Mrs
- 61 Sullivan Cornelis J
- *65 Jennings James P
- 65 Whalen Edward
- 65 Pleasant crosses
- 67 O'Malley Patrick H
- 68 Hadcroft Robert
- 69 Furtak John F
- 69 Magnant Isaac
- 71 Maxim Bessie Mrs
- 71 Barry Richard J
- 71 Louis Thomas W
- 77 Doyle Elizabeth Mrs
- 77 Merrimac av begins
- 77 Desmarais Lodina Mrs
- 77r Kathanar Katarine F
- 78 Corey Minerva Mrs
- 78 Handy Mary A J
- 80 Bndlong Pauline Mrs
- *80 Malone George
- 81 Lagasse Idalia
- 84 Brown Wm H
- 84 Boswell Annie Mrs
- 89 Merrimac St School 404
- 90 Almond Wm J
- 90 Bamford James H
- 90 Partington Josie W Mrs
- 91 State crosses
- 93 Poyerd Albert
- 98 Costello Edmond J
- 98 Herzog Frank J
- 102 Loiseau Wm
- 102 Lapiette Wm A
- 105 Rosenblum Celia
- 106 Reardon Patrick H
- 106 Sullivan Cornelius
- *107 Gerstein Hyman
- 110 McNally Johnson
- *110 Burns Margaret
- 111 Evers Catherine Mrs
- 111 Clark John
- 121 North Baptist Church
- *131 Harrington Misses
- *131 Tabele Wm H
- *135 Whitney Alfred E
- 135 Butts Carrie A Mrs
- *138 Gray Edward B

- *139 Noonan Mary J Mrs
- *141 Knecht Edward
- *142 Mann Fred L
- *142 Moncrieff Wm T
- *143 Desmond Wm F
- *144 McDonnell James
- *147 Daley J Thomas
- *147 Pierce Clifton D
- *150 Keenan Wm P
- *150 Warren Minnie E Mrs
- *151 Yates Thomas
- *151 Jones Guy W S
- *156 Otis Edward F
- *160 Nolan Samuel
- 161 Summer crosses
- *167 Halprin Albert
- *167 Murphy Frank T
- *168 McPeak Thomas
- 168 Leary Michael
- *168 Stewart Nathaniel B
- *169 Quinn John
- *169 Hannigan Thomas J
- 170 Gerstein Hyman
- *171 Mechaber Simon
- *172 Peters Mary A
- 181 Chestnut crosses
- *190 Deneen Daniel
- *190 Frawley Wm J
- *196 Sullivan Granite & Constr Co office
- 198 Cottage crosses

MERRIMAC AVENUE

- fr 77 Merrimac north wd 3
- 3 Lalima Joseph A

METCALF

- fr 245 Tarklin Hill rd to Pontiac wd 1
- 186 Blaszczak Michael
- 186 Kulik Peter

METROPOLITAN

- fr Commonwealth av n Kempton to Brownell av wd 4

MIDDLE

- fr 172 Front at Bridge sq to 298 Ash and fr 157 Emerson to 215 Park and fr Newton to 32 Rounds wd
- *38 Coffin Bros paper boxes
- 40 Corsons wharf begins
- *44 Giles-Tobey Co Inc machs
- *50 Egenberger & Coggeshall cotton waste
- 53 N Water crosses
- 56 Lopes John
- 56 Donnelly Mary Mrs
- 56 Meaney Pearl Mrs
- *58 Richard John B bldg contr
- *62 Corson Everett H garage
- 74 Haydock Joseph J
- *76 Vining Press prntrs
- *78 Denby Motor Co autos
- *80 Wright & Childs mltrs
- 82 Childs Myra M Mrs
- 82 Gammions Stephen B
- 82 Wright Ida B Mrs
- 82 Cranston Mary Mrs
- 83 N Second crosses
- 93 Fernandes Joseph
- 93 Francis Joseph
- 94 Cox James W
- 94 Taber Frederick E

FIRMAN J. LECOMTE VIM and NASH TRUCKS

LAFAYETTE and NASH PLEASURE CARS

Telephones: Bell 4531--Auto 2187 115 Ashley Boulevard, New Bedford

Lumber

Est. THOS. W. CROACHER

Sash Doors, Blinds and all kinds
Builders' Supplies

Corner Water and Leonard Streets

Tel. connection New Bedford, Mass.

196

W. A. GREENOUGH & CO.'S

Middle—Cont	216	Chase Wm H	*326	Post Caroline F Mrs	
*95 Eagle Supply Co restr supplies	*217	Dean A Herbert	326	Reed Horace H	
96 Soares Rose Mrs	218	Wilcox Mary E	326	Moore Daniel L	
*97 Moore L Catherine Mrs	*221	Remington Emma A	*329	Atwood Wm T sheet metal contr	
*97 Moore's Colonial Inn	*233	County crosses	*329	Weeden Wm H contr	
98 Collier Mary A Mrs	*233	Vincent Clara S	329	Cedar crosses	
98 Lassille Clara Mrs	*237	Bannister Wilson E	329	Atwood Wm T tin smith	
98 Brownell Frank T shooting gallery	*238	Abrams Frederick J J	334	Gonslaves Emma S	
101 Dvorak Bros garage	238	Fowler Wm	335	Sprott George M	
102 Tripp Francis A jr	*240	Robinson Wm H	337	Hurrie Wm	
102 Ferry Antone	*240	Gifford Thomas J	*340	Timber Aaron	
102 Acushnet av crosses	*241	Tripp Edwin F	*341	Kavanaugh Felix	
*108 Hazard Cotton Co	*241	Weeks Arthur R	341	Tema Bertha Mrs	
110 Almada John F	*247	Carroll Charles E	342	Tolentino Frank	
110 Soares Joseph	247	Wilson Rhoda A Mrs	343	Barnes Henry F	
*112 McAfee Robert W vulcanz	257	Summer crosses	343	Dakins Sarah A Mrs	
114 Milbury George E	259	Vacant	343	Johnson Flora Mrs	
113-15 Sturtevant's Garage	259	Cush Gertrude E Mrs	343	Lawrence James F	
*116 Mason Henry W & Co ctn	259	drsmkr	344	Drayton Charles H	
120 La Terza Henry barber	261	Holden Carl A	345	Heath Anna V	
122 Young Moses H	261	Holden Charles	*348	Walbank Patrick E	
122 Santos Manuel	261	Westgate Charles E	348	Ash crosses	
122 Jette Alfred J	264	Goff Charles F	370	Haskins Clarence P	
129 Purchase crosses	265	Jackson James H variety	371 Emerson crosses	374	Mayhew Abner
*133 Gosselin Joseph I taxi ser	266	Francis Joseph	374	Rose Wm F	
*135 Morse Farm Agency	268	Solomon James T	375	Olliviera Cardinal	
New Bedford Mfg Co	268	Collins Leland	*378	Herstoff Abraham	
aprons and dresses	268	Jackson Abigail Mrs	380	Westgate Frances A Mrs	
135 Zilah Richard N apron mfr	269	Jones Amanda L Mrs	380	Perry Stephen	
137 Dassos Menos lunch	269	White Isabelle L Mrs	381 Chancery crosses	396	Ellis Catherine Mrs
*147 Pure Oil Corp	269	Green Rosa Mrs	396	Rainford Mary A Mrs	
*149 Barry John W	269	McDonald Mable Mrs	269r	Douglas Ada C	
150 Whalley Edmund J	269r	Washington Oliver B	408	Frates Harry M	
*151 Hunt Zelmira L Mrs	270	White John E	410	Butler George H	
152 MacLeod Elizabeth	270	Gruvel Moses	412	Woodward Wm B	
152 Upjohn Maria T Mrs	270	Lewis Albert B A	413 Park crosses	437	Pierce crosses
152 Pleasant crosses	272	Craig Henry F	437	Newton crosses	
169 Foster begins	272	Lovensey Paul J	472	Liberty crosses	
*173 Kirby Amy A	*275r	Fiske Fred S garage	485	Tremont crosses	
174 N Sixth ends	276	Henderson Minnie F Mrs	*427	Williams Benjamin F jr	
180 Wing John jr	276	Hendes Mary Mrs	508	Allen Mary Mrs	
181 Barrett Elizabeth A	277	Gainville Hattie Mrs	523	James crosses	
184 Howland Edith M	277	Reis Antone	526	Lindsey crosses	
184 Murphy Dennis J	284	Harper ct begins	548	Church Stephen T	
*185 Sullivan James F phys	284	Bucklin Frederick C jr	*548	Ramsay George A	
*187 Ousey Edward E	285	Bucklin Mary A Mrs	556 Jersey crosses	*556	Maynard Edward D
187 Seaver Gladys E	*285	Gray Edward B	*570	Christopher Charles W pnr	
*188 Hotel Garage	290	Welosky Everett A	574	Modesto Antone	
188 Baker Harry L	291	Douglass Charles P	574	Picanso Manuel J	
192 Gibson Eleanor E S Mrs	291	Gifford Charles A	580 Florence crosses	*588	Haskell Edward B
193 Dennis Edith	291	Douglass Charles P	*591	Kendrick Belmont W	
*193 Rouke Edward T	*291	Jenney Clara	598 Rounds crosses		
193 Simmons Lemuel E	292 Cottage crosses	300			
195r Simmons Lemuel E auto trimmer	300	Harrod Joseph R			
*197 Clarinden The apts	302	Winfield George H			
*197 Cooke Walter boiler rpr	303	Armstrong Sarah Mrs			
*197 Gosselin Auguste P	303	Nickle John			
*198 Hathaway Charles R	303	Wiggins Matilda Mrs			
201 Pierce Almira F	305	Jones Mary			
202 Wilcox Emily K Mrs	305	King Emma J Mrs			
*207 Bennett Susan C Mrs	305	Lord Aaron A			
*207 Potter Alberto L	305	Jones Mary E Mrs			
*209 New Bedford Tire & Rubber Co	305 Sullivan begins	308			
*209 Audette Audena Mrs	308	Goff Dennis A			
*209 New Bedford Tire & Rubber Co	310	Vacant			
212 Healey Nannie M	*312	Merkman John A			
212 Bosworth Joseph W	315	Whitfield Robert L			
213 Bardwell Geo	316	Seals Harrison J			
213 Gulecas James C	317	Pollard Lydia A Mrs			
216 Clark Anna S Mrs	*317	Williams Joseph II			
	318	Community Hall			
	319	Guinn Alfred G			
	325	Ames Richard M			
	325	Lima Atanasio M			

fr Dewey n Ashley boul south wd 1

MILFORD

fr 245 Irvington to 72 Park av wd 1

IRVINGTON

15 Taletowicz Adam
34 Bellamy John C
38 Nowicki Kazimir
43 Codrre Archie
45 Provencher Denise
47 Vacant
69 Bazek Michael
73 Eastwood Albert
84 Me Gaff John J

Frigidaire
Lighting Plants
Milking Machines
Water Systems
Electrical Appliances
Fixtures

CRANDON BROTHERS

Electrical Contractors

DELCO Light Dealers

Phone 5619

Res. Tel's 1557-3 and North Rochester 19-23

816 Kempton Street

New Bedford, Mass.

AUTO ELECTRIC SERVICE, INC.

Factory Service for
 Bosch Magnetos, Westinghouse, Gray & Davis, Connecticut, Auto Lite, Atwater Kent Systems
 25 High Street Bell Phone 2567

NEW BEDFORD DIRECTORY, 1923

197

Milford—Cont

- | | | |
|--|--|---|
| <p>86 Carlisle crosses
 164 Brooklawn av crosses
 216 Wood crosses
 254 Park av crosses</p> <p style="text-align: center;">MILL</p> <p>fr 151 N Second across to 951
 Kempton wds 4 3
 6 N Second crosses
 *15 Barabe Charles
 15 Excelsior House T
 16 Acushnet av crosses
 18 Herrity Bridget A Mrs
 *18 Brightman Arthur
 19 McGlennon Isabel
 19 Sylvia Thomax A
 20 Forrester Annie E Mrs
 20 Ashley Rose L Mrs
 22 Oxford The Idgh
 22 Saller Christine K
 25 Chenette Mary Mrs
 31 Purchase crosses
 *35 Dowden Lydia E Mrs
 *38 Macomber Abba A Mrs
 *38 Forbes James R
 *39 Parlin Ralph B osteopath
 40 Sowle Frank W
 *40 Brainin Max J tailor
 43 Allen Rupert S
 *43 Callery Luke J
 *44 Mosher Annie A Mrs
 44 Pleasant crosses
 *48 McCauley Thomas F
 *48 Underwood A Clifton
 49 Waldron Fred C
 50 Lopes John
 50 Pearson Charles A
 51 Mederos Antonio Mrs
 *51 Morris Fannie Mrs
 52 Kingsley Letitia A Mrs
 52 Shaer Phillip H
 *56 Whiting C Ellis
 57 Foster crosses
 *63 Jenkins Elmir A
 63 Reeves Franklin T
 *64 Wheaton Walter F
 66 Barnes Avis E Mrs
 66 Belyea Frank L
 *66 Curry Matthew
 66 Ladas Anthony
 *67 Martin Manuel D
 *67 McCowan Arthur
 *69 Morse Albert S jr
 *69 Lamarine Anna Mrs
 *70 Macomber George P
 *70 Reynolds Jeanette L Mrs
 *72 Dowd Francis J
 *74 Delahunty Caroline Mrs
 74 Landre Emma S
 Lee Sarah E Mrs
 *75 Weston Stephen J
 75 Hill crosses
 76 Aspin James
 *76 Day Thomas E
 78 Kelly Nannie J Mrs
 78 Kelly Nannie Mrs
 78 Phelan Mary A Mrs
 78 Galligan Catherine A
 *79 Coombs Charles S
 *79 Hammond Emma L Mrs
 80 Hazzard Alton L pntr
 80 Tucker Edith
 81 Smith Lydia A Mrs
 *82 Fontaine Edward O</p> | <p>83 Ritchie Wm
 *84 Mann Wm W
 *85 Fisher Merton C
 86 Corish Ellen Mrs
 *86 Foran John J
 *87 Stuart Josephine B
 *87 Booth James H
 *90 McFadden Robert C
 *91 Tripp Frank S
 91 County crosses
 *112 Cox Charles H
 *114 Greene Thomas E
 *115 Cook Edward H
 *117 Burke Joseph A
 *118 Ellis Charles E
 *119 O'Neill Thomas F
 *120 Hathaway Andrew E
 *120 Weeks Luella F
 120 Summer crosses
 *124 Bates Lot B jr
 *126 Kennedy Albert
 *126 Finnell Carrie B Mrs
 *128 Carney Clara H
 130 Stone Herbert H
 130 Porier Augustus H
 *132 Townsend Minerva J Mrs
 132 Vicars Lucy
 133 Chestnut crosses
 *140 Robertson Charles E
 *140 Russell Edna Mrs
 *143 King Hiram R
 143 Wright Sarah Mrs
 *144 Caswell Hannah D Mrs
 *144 Rockefeller James B
 147 Heath John M
 150 Nicoolaer Anthony
 151 Ross John W
 152 Gross Tobias
 *156 Henwood Wm A
 156 Brown Wm J
 156 Cottage crosses
 158 Bessey Alice Mrs
 158 Showsky Charles
 *159 Macomber Geo E
 ice cream</p> <p>160 Harris Anna Mrs
 *160 Shiels James J
 *161 Lowney Patrick H
 *166 Bassett Alvah H
 *167 Corea Arthur G phys
 167 Jacobs Etta
 *167 Kenyon Harry A
 167 Oliver Joseph
 *168 Caswell Charles A
 *169 Cook Richard H
 171 Pollock Frederick O
 172 Bradley Henry W
 175 Corcoran Charles S
 *175 Winegar Maude C Mrs
 *176 Pollitt James J
 177 Pinna Gentile variety
 178 Miller Emma M Mrs
 179 Pinna Gentil
 *179 Netto John M
 180 Monroe Helen Mrs
 180 Cedar crosses
 181 Campbell Joseph
 181 Costa Lillian Mrs
 183 Bowman C Richard
 186 Capra Attilio
 186 Scaperi Gaetano
 187 Frawley George S
 189 Ash crosses
 195 McCormac Sarah Mrs
 197 Ellis Wm B</p> | <p>222 Toussaint Joseph A truck
 body buildr
 222 Emerson crosses
 *223 Olson Nils L pntr
 224 Meagher John J
 *226 Gifford John M
 *227 Wilcox Adley
 228 Mosher Alice M
 228 Chancery crosses
 *240 Peirce Stephen D autos
 *241 Pieraccini Raphael
 243 Hathaway W Emery
 247 Sheehan Patrick
 247 Ferry James E
 248 Cook ends
 *253 Lowther George H
 253 Park crosses
 264 Tema Godetz
 264 Ray John
 265 Sisson Franklin K
 267 Tripp Edgar C
 267 Tripp Lydia A Mrs
 269 Frasier Frank
 270 Gonsalves Antone
 270 Wainer Agnes Mrs
 273 Balboni Ernest H
 274 Sanford Lucy C Mrs
 *275 Kartstein Alexander
 277 McWilliam John K
 *278 Wilson Edward T
 *280 Eddy Clara Mrs
 *286 Chace J Harold
 *286 McCarthy Catherine
 *286 Kendrick Robert E
 293 First Evangelical Church
 295 Newton crosses
 305 Smith Sydney G
 *305 McGrath John J
 *305 Allen Philip O
 *307 Baccelli Ferdiando
 307 Boluay Alphonse
 *307 Robinson Walter
 *308 Allen Philip O garage
 313 Liberty crosses
 333 Johnson Walter
 333 Totten Harry A
 335 Burke Mary Mrs
 335 Sheehan Jeremiah
 *339 Hawthord Fred
 339 Hubbard John
 *341 Parker Francis A
 *343 Eillery Everett M
 343 Marshall Earl
 *345 Woolley George D
 251 James crosses
 *353 Sampson Charles A
 *353 Kirschbaum Wm G
 *354 Wagner Samuel G
 Jowett Mary Mrs
 358 Griffin Perley K
 *364 Traves Arthur H elect
 *366 McClung Robert J
 368 Cash George H
 *369 Lawton Henry C
 370 Ladd Howard
 371 Stanley Tobias A
 371 Lindsey crosses
 371 Jenney crosses
 *398 Greene George D ice
 404 Meehan James
 408 Ackerman Halsey V D
 412 Florence crosses
 *427 Tripp Peleg A
 431 Gardner Merrill B
 *431 Goldberg Ellis</p> |
|--|--|---|

C. E. Beckman Co. AWNINGS

15-35 Commercial Street

Tel. Bell 5010

Hammocks Tents

AUTOMATIC TELEPHONE CO. OF NEW BEDFORD

43 WILLIAM STREET
AUTOMATIC TELEPHONE BUILDING

198

W. A. GREENOUGH & CO.'S

<p>Mill—Cont</p> <p>*435 Johnson John A jr 435 Morse Leonard II jr 436 Angelm Wm *436 Reed Frank W *437 Horton Eliphalel 439 Tripp Frank 445 Hunter crosses 455 McAfee Wm M 456 Drennan George 456 Gillette Rose 458 Brown D Webster 459 Atchison Chas M phy 461 Holt Wm *463 Wood Davis S *464 Tripp Allison O *467 Jennings Arthur H 476 Beach crosses 477 Sylvia Joseph P 484 Henderson Adam C 485 Thompson Charles G 485 Dorr Wm A 493 Ganson Joseph 493 Mills B James 493 Summit crosses 519 Rockdale av crosses 522 Thomas R Rodman Sch 354 565 Clark Walter M autos</p> <p style="text-align: center;">MILL ROAD</p> <p>fr 13 Tarklin Hill rd to 2320 Acushnet av wd 1</p> <p>*9 Baylies Charles S 13 Morse George F 19 Sylvia Charles 19 Chapman Charles R 39 Wilbur James A 51 St Don Emil 51 Smith Burton 51 Herbert Kate 51 Noyes Rosana Mrs 54 Acushnet Saw Mill Co 55 Griffin John J 71 Kinyon Joseph A 77 Tripp Charles A 77 Ashley James M 79 Hamel Henry 79 Magnant Misael 89 Reynolds Charles D 95 Tremblay Rmuuald 122 Hamel Henry</p> <p style="text-align: center;">MILLER</p> <p>fr 905 Mt Pleasant west wd 1</p> <p style="text-align: center;">MILTON</p> <p>fr 893 Rockdale av to west of 117 Jenny Lind wd 3 2 Walsh John R 32 Spencer Louis B</p> <p style="text-align: center;">MINA</p> <p>fr Ricketson n Brock av to Aquidneck wd 6</p> <p style="text-align: center;">MITCHELL</p> <p>fr 175 Coggeshall to 156 Sawyer wd 2</p> <p>3 Correia Joaquim 3 Lopes Valerio 3 Rogers Frank 3 Coelho Frank 5 Ago Bessin 5 Braga Antonio B 5 Enos Jose</p>	<p>5 Pacheco Joseph 9 Xavier Manuel gro 13 Oliveira Julia S *13 Xavier Manuel 17 Cabral Manuel 17 Cordeira Jose 17 Rodrigues John 17 Santos Jose 17 Vieira Charles 17 Gracia Joseph M 17 Oliveira Alfred 21 Freitas Antonio 21 Freitas Gilbert 21 Camara Manuel J 21 Rebello Benjamin 23 Cabral Manuel 23 Medeiros Joseph 23 Roma Antone J 25 Lopes John 25 Moniz Manuel 25 Perreira Jose 27 Gonsalves Basilio 27 Fernandes Frank 27 Green Mitchell 27 Fernandes Jose 31 Ventura Germano 31 Joaquim Antone 35 Monteiro August 35 Santos Valentino 39 Monteiro Porfirio 39 Tavares Jose B 39 Costa Manuel 39 Rezendes Manuel 41 Costa Joseph 41 Koffman Louis 41 Pires Rodrigues 41 Silvia John 45 Ferreira John 45 Kut Amelia Mrs 49 Duarte Manuel 49 Gonsalves Bernardino 49 Chaves Pedro B 49 Reis Manuel 49 Fernandes Abel 55 Costiano John 55 Lemos Vital 55 Pacheco Ventura 55 Perreira Antone N 55 Praeda Augustino 55 Souza Antone 55 Santos Frank 55 Praeda Anthony</p> <p style="text-align: center;">MONMOUTH</p> <p>fr 2554 Acushnet av east wd 1</p> <p style="text-align: center;">MONROE</p> <p>fr 421 Myrtle to 400 Mt Pleasant wd 1</p> <p style="text-align: center;">MONTEREY</p> <p>fr 3343 Acushnet av to west of Alford wd 1</p> <p style="text-align: center;">MONTIGNY</p> <p>fr 21 Lang northwest wd 1</p> <p style="text-align: center;">MONTROSE</p> <p>fr 2601 Acushnet av west wd 1 0 Gagne Omer</p> <p style="text-align: center;">MORELAND TERRACE</p> <p>fr 59 Ash to 160 Page wd 5 *11 Langshaw W Seymour 15 Delano Arthur D</p>	<p>*23 Hussey Charles M *25 Allen Idee Mrs</p> <p style="text-align: center;">MORGAN</p> <p>fr 465 County to 260 Ash and fr 137 Chancery to 174 Park and fr 43 Liberty to west of Rounds wd 4</p> <p>*13 Vaughan Annie B Mrs 21 Almy Norman L *25 Friends Academy *37 Fuller Frederick S *41 Humphrey James L jr *45 Forbes Florence E mus tchr</p> <p>*45 Hume Catharine Mrs *45 Matthews Margaret *45 Potter Elizabeth A *46 Fisher Charles C *48 Swift Bert *49 Jones Susan G W Mrs *52 Bloomingdale Harry *53 Riley Peter J *55 Brown Florence C Mrs *56 Sanders Henry V *57 Wheeler Emma H phy *57 Swain Delphina Mrs *61 Wilson Caroline H Mrs 61 Cottage crosses *63 Wing Charles F jr *70 Eldridge Moses *71 Paul John W *74 Black Jacob jr *74 Collins Charles S *77 Ellis Walter H 77 Williams Richard B *78 Pierce Edward L 78 Gonnely John J *79 Deller Samuel *79 McEwen George *80 Smith Jennie 80 Harlow Bertha H Mrs *80 West Misses *82 Palmer Frederick H *82 Davis Chester E *82 Ross George T *83 Andrews Matilda Mrs 83 Bentley Edwin R 83 Wintley Lillian Mrs 85 Burns Bertha C Mrs *85 Oliver John W *86 Nooning Hannah H Mrs 90 Cedar crosses *96 Spooner Edwin E *96 Lee John A 97 Ouimet Henry *100 Carr Elizabeth P Mrs *100 Lackie Charles A trucking *101 Diamond Catherine F Mrs *101 Gifford Pardon B *103 Moore Martha A Mrs *103 Tirrell Wallace B *104 Salvati Gioacchino 104 Ash crosses 143 Chancery crosses *149 Budd Stanley W *153 Kilbride John J *154 King Burgess T *155 Sylvia Antone F *156 King Walter L 163 Park crosses 213 Liberty crosses 224 Tremont crosses 000 James crosses</p>
--	--	--

E. H. ROLLINS & SONS
200 Devonshire Street, Boston

Room 3 Cornell Bldg., New Bedford

Telephone Bell 5984

Founded 1876

PELEG H. SHERMAN 505 COUNTY ST. FUNERAL DIRECTOR AND EMBALMER

OFFICE PHONES
Bell 690-W Auto, 1305

RESIDENCE PHONES
Bell 690-R. Auto, 1306

Squire S. Davis Co.

Tel. Bell 874

416 Acushnet Avenue

DISTRIBUTORS OF



MOTOR CARS

NEW BEDFORD DIRECTORY, 1923

199

Morgan—Cont

000 Lindsey crosses
279 Jenney crosses
295 Florence crosses
315 Rounds crosses
*343 French Roy M
344 Vent John
MORGAN LANE

fr 343 S Water to 180 S Second
wd 5

8 Fortes Antone
8 Gomes Joseph
10 Silva Michael
11 Britto Antone
21 Resevitz Harry
21 Ramos Antone

MORGAN TERRACE

fr 60 S Sixth wd 5
*1 Chase Frank B
*2 Cook Louis D
*3 Ayer George A
*4 Clark Frederick L phys
*5 Hayes Grenville H

MORRIS

fr Elliott to north of Douglass wd 1

MORTON AVENUE

fr Sassaquin av south to Braley rd
wd 1

MORTON COURT

fr 117 Cove to 1026 S Water wd 6

8 Florek Albert
8 Lafferty Owen
8 Gaspec Vallancy
9 Higginbottom Harold
10r Pilkington George H
12 Pautia Joseph
14 Delage Alfred
15 Bernor Alfred
15 Wilde Ralph T
15 Munroe John
16 Grochinal Lawrence
16 Zapant Frank
16 Skacrylak Jacob
16 Wawnjine Grockmal
18 Vacant
20 Trotter Michael
21 Honnepper Arey
21 Wewize Joseph
21 Wojtunik Viola Mrs
21 Zayar John
24 Gida John W
25 Mozuzish Sam
25 Rustick, Frank
25 St Pierre Jas
31 Bassett, Arthur
31 Lussier John B
31 Such Michael T
32 New Bedford Bottling Co
35 Arruda Antone
35 Medeiros Joseph
35 Collinge Fred
35 Rocha Chas
39 Cabral Antone
39 Pacheco John
*39 Perry Marion S
39 Pacheca John F
39 Pacheco Joseph
39 Silva Frances Mrs
42 Robinson Joseph H

42 Souza Manuel
44 Moffet Thomas
48 Dion Edward
52 Buckley Ellen Mrs
52 Carney Alfred
55 Rusick Stanley
55 Gadomski Frank
55 Bamieski Joseph

MOSHER

fr 101 County to 152 Crapo wd 6

13 Pimental Damiao
13 Sylvia Joseph P jr
15 Beck George W
15 Bates Albert
15 Cadieux Henry
*16 Hutchings David wood
*20 Watkins Benjamin F pri-
vate garage

21 Bouthillette Mastai
21 Landreville Elzear
21 Menard Joseph P
21 Rankin Charles
24 Nunes Joseph
24 White Sylvester
24 Williams Hugh
25 Belanger Celestin
25 Landreville Arthur
25 Lang Charles
25 St Germain Wm
28 Dunse Emma Mrs
29 Ronan James V
29 May Thomas
29 Hayhurst Wm
29 Langlois Eugene
32 Sylvia John A
35 Brown Hubert C
*36 Waldron John J
39 Ferriera Antone
39 Martino Manuel F
39 Rebelo John
40 Cosmo Augustino
40 Silvia Frank
40 Medeiros Joseph P
41 Clark Wm
44 Burgo Henry
44 Gomes Manuel
44 Nichols Frank
45 Marvel James
46 Almeida Joseph
46 Pimental Charles
49 Joseph Frank
49 Frates Peter
52 Souza Antone
52 Tavares Joseph
53 Mella Edward
53 Mella Thomas
53 Hayes Daniel
53 Perron Rall
56 Lewis Norman
56 Parker Thomas
56 Parker Thomas jr
59 Borges Manuel
59 Costa Virginio
59 Souza Joseph
60 Cabral Capitolina Mrs
60 Cordeira Manuel
60 Fernandes John
60 Sylvia John
64 Dudek Michael
64 Dubiel Joseph
64 Zawalski Joseph
65 Frank Michael C
65 Medeiros Ernest

65 Rego Manuel
69 Coupe Edward
70 Teixeira Mary Mrs
70 Bowden Wm
70 Angelo Matthew
71 Costa Mary Mrs
73 Correia Jesse
73 Ferreira Antone
73 Mello Joseph A
74 Medeiros Manuel
74 Perry Isabelle
74 Medeiros Joseph
75 Angelo Seraphin
75 De Sange Serphine
75 Jesus Antonia
78 Roderick Domingos
78 McQuade Joseph
78 Pacheco Capitolina
80 Correia Joseph
80 Martin Ernest
81 Azevedo Manuel
81 Medeiros Jessie
81 Quintin Hermidas
81 Lopes Joaquin
81 Quinn James
81 Sylvia Margaret Mrs
84 Medeiros Wm
85 Bernardo Manuel
85 Cabral Mary
86 Lewis Antone
86 Roderiques Lawrence
86 Geronima Mary
87 Cardoza John E
87 Strachocki John
87 Dubois Henry
88 Peter Manuel
88 Manuel George
88 Perry John F
89 Eugenio Manuel T
89 Leighton Mary Mrs
89 Quinn Martin
102 Mello Mary Mrs
102 Coelho Manuel S
102 Sylvia Manuel
103 Couto Joseph C
103 Eluziania Manuel
103 Veira Antone P
104 Mello Antone
104 Perreira Antonio
104 Costa Antone
104 Perry John
104 Souza Antone P

MOTT

fr 597 E French av to 748 Brock av
wd 6

58 Boucher Edward
58 Plaza Wladyslaw
58 Lopes Manuel
58 Eugenio Andrewici
58 Smetana Walter
74 Kolasz Wolentio
74 Zivaszko Vincent
78 Gula Stanley
78 Spagoni John
78 Wisniewski Stanislaw
78 Woolley George
78 Sowa Algzy
82 Cavis John
82 Murty Sarah
82 Zajac Stanislaw
82 Delage Oscar
86 Fournier Leo
86 Conroy John

JAMES A. GROURKE
 Room 202 Olympia Building, New Bedford, Mass.
 Accountant : : : :
 Income Tax : : : :
 Auditor : : : :
 Specialist : : : :

AKIN-DENISON CO. 231 Union St., 1218 Acushnet Ave.
129 Cove St. Walnut, cor. Water
Paints - Oils - Varnishes - Brushes

Mr. & Mrs. Frank E. Francis
Undertakers and Registered Embalmers
DAY AND NIGHT CALLS ANSWERED
MOTOR AND HORSE DRAWN SERVICE
100 BONNEY
 Tels. Bell 5424 and Bell 2996M.

WORDELL & McGUIRE CO.

CLOTHING AND FURNISHINGS FOR DAD AND HIS LAD
778 PURCHASE STREET **At The Sign of the Street Clock.**

200

W. A. GREENOUGH & CO.'S

<p>Mott—Cont</p> <p>86 Nicholson Thomas 86 Thomasik Peter 86 Ezyk Sebastian 95 Cleveland crosses 97 Flannery Hugh K 100 Curtis Myron 100 Meunier Wm E 101 Mills Adamson E 103 Ainsworth Alfred 103 Royer David 109 Houghton Henry 109 Houghton Richard 110 Karona Frank 112 Deroches Eliza Mrs 112 Hushon Lillian Mrs *113 Finch Ernest 113 Carroll Henry 113 Maiden James T 114 Towers Thomas 114 Gagnon Emile 114 Roy Louis C 117 Souza Maria Mrs *117 Duyon Telephone 117 Sequeira John 118 Monty Ovilla 118 Gallant Wm 118 Trojak Martin 119 Sypek Stanislaus *119 Barnes Herbert 119 Sowa Albert 119 Sypek Stanislaus 122 Barrows Robert 122 Bolduc Georganna 123 Eccles Elizabeth Mrs 123 Fielding Harry 123 Cowell Thomas 123 Nightingale John 123 Downey Ellen Mrs 123 Keelan Mary Mrs 126 Heath Margaret Mrs 126 Littler Henry 126 O'Brien James T 128 Connor Joseph 128 Brightman Emerson 128 Pare Antonio 130 Dawson Eliza Mrs 130 Giles Walter 130 Malcolm Harry 137 Brock av crosses</p>	<p>77 Singleton Joseph *78 Dion Jean B *81 Lamoureux Gaspard *83 Begin Wilfred *86 Gerin Henry *89 Auger Asa *93 Harwood James *95 Tripp Eliphalet A *96 Aubertin Joseph F *96 Lariviere Evariste G *97 Brunelle Oliver A *99 Poisson Joseph *100 Bates Chester M *100 Fenton Clement B *101 Snell Wm G 102 Anna E 102 Geddes George C *108 Atchison Wm B *112 Rider Harry A *112 Sequeira Antonio L *112 Stern Wm Clark ends *126 Chausse Joseph *128 Dion Victor B *129 Lord Wm O Dr 135 Mt Vernon begins 136 Pennant ends *141 Mendelson Abram *141 Mendelson Hyman *142 Quintin Hermenegilde N 144 King Herbert B 148 Crompton Mary J Mrs 148 Crompton Morris H *151 Kane Eugene F 151 Whitehead Edward *152 Jubinville Charles *153 Duggan John J 153 Peak begins 154 Potvin Albert *156 Cohen Kopel 156 Cedar Grove ends *158 Benoit Stanislaus T *159 Peak John W 160 Francis Walter H *163 Mereness Harry *164 Denomme Henry C *174 France Carrie A Mrs 174 Peckham ends *190 Bessette Zephir *192 Laurans Joseph 192 Tremblay Edward *194 Sharek Charles *196 Balthazar J Arthur 196 Coggshall ends 198 Martel Albina *200 Shapiro Isaac *202 Bourdon Wm 204 Comber Thomas 206 Martin Walter C *208 Martin Margaret Mrs *212 Carter Alfred B *214 Hardy Joseph R *220 Bellenoit Victor F 222 Bouvier Arthur L 224 Perreault Paul E 225 Adams crosses *225 Goularte Manuel 226 Joy James R *228 Braudy Samuel *230 Portnoy Israel *233 Levy Edward 234 Callahan Edward W *235 Speeter David 236 Pierce Frank 236 Ritchie Mark</p>	<p>237 Snell Anna Mrs 239 Levasseur Joseph 246 Taft Thomas J *248 Epstein Abram U *248 Weir Charles F 254 La Roche Catherine Mrs 254 Sawyer ends 254 Coffin Wm B 260 Gurl Mary E *260 Weldon James B *272 Walmsley John R *274 Stokoe Charles W L 278 Garfield ends 279 Jenkins Nellie M Mrs 280 Gledfob Louis gro 290 Bellenoit Adrian 290 Bourgeois Donat *292 Davies Samuel 300 Buchanan ends 305 Pothier Joseph A monu- metnal works *318 Malanson Mary Mrs florist 318 Fillmore ends 336 Polk ends 358 Taylor ends 368 Van Buren ends *379 Huntley Philip S 385 Sacred Heart Cemetery 388 Jackson ends 395 Peckham West Cemetery 420 Jefferson ends 424 Costa Antone C 432 Nauset crosses *459 Continental Wood Screw Co 463 Hathaway rd begins 466 N Y N H & H 470 Nashville begins 0 Barrett begins 0 Newcomb begins 480 Champagne J Henry 531 Phillips James W 531 Taber Roselma Mrs 552 Mills George F 564 Nash rd ends 578 Brazil Manuel F 586 Ferreira Manuel 586 Romeo Manuel 595 Pare Honore 640 Damazo Frank S 640 Sylvia Joseph S 644 Amaral Mary Mrs 644 Amaral Joseph S 735 Davis James 795 Downey begins 813 Haskell begins 823 Melias Stanley 839 Cox begins 861 Hammond begins 883 England begins 896 Kings Hlghway begins 905 Miller begins 927 Jones begins 947 Whitelock begins 963 Garcia begins 985 Bonin begins 1005 Poirier begins 1015 Goodwin Alexander 1025 Blower begins 1047 Rayno begins 1079 Breault crosses 1099 Fernandes crosses 1121 Lang begins 1140 Tarklin Hill rd ends 1154 Wormwell's Corner</p>
--	---	---

MT PLEASANT
 fr 25 Durfee opp Cottage to Plain-
 ville rd junc Tarklin Hill rd wds
 2 1

50 **Durfee crosses**
 *51 Bryant Seth E
 *51 Rooney Luke
 55 Andrews Sadie M Mrs
 55 Barney John
 59 Manning Richard H
 *60 Folsom Irod J B
 63 Lomas Wm J
 63 Straw Frank E
 65 Lomas Wm
 *65 Reddy Michael J jr
 *65 Sowle Everett
 66 Robinson Daniel
66 Weld ends
 69 Rogers Rodney L
69 Mt Pleasant lane begins
 *72 Laplante Alphonse
 *73 Gravel Mabel
 *73 Sowle Fred
 76 Smith George W

“Exide”

BATTERY SERVICE

Giant Storage Battery Co. 408 County St., New Bedford
 Telephone 4180

PAINT and HARDWARE

Bell Phone 4233.
NORRIS
738 PLEASANT ST.
Opp. New Hotel.

NEW BEDFORD DIRECTORY, 1923

201

MT PLEASANT LANE
fr 69 Mt Pleasant to 18 Vine wd 2
3 Nichols Clifton
*5 Barrow Wm
6 Thomas Wm F
*9 Thorpe Fred J
12 Donnelly Mary Mr
12 Rimmer Thomas A

MT VERNON
fr 135 Mt Pleasant to 72 Oakland
wd 2

34 Barry Jeremiah
34 **Vine ends**
35 Foster Clifford E
42 Cobb Wm L
*44 Moore Stephen R
55 Hirst Edmund
*56 Briggs Samuel
58 Robinson Albert E
*58 Robinson Beatrice Mrs
*59 **Highland crosses**
*61 Spencer Hartley
*62 Sprague George L
*67 Tiffany Herbert H
71 Arnold Wm C
71 **Richmond crosses**
*72 Smith Daniel
*73 Roderique Manuel
*78 Crosby Charles E
80 Turner James W
*83 Lunden Gustaf L
*84 Nolin Joseph jr
87 Russell Edward T
*88 Sullivan Dennis
*89 **Bullock crosses**
91 Berry Annie Mrs
91 Sullivan Julia E
*92 Porter James F
*94 Stewart Catherine H var
*98 Jukes Wilfred
*99 Nelson Alma D Mrs
*101 Irwin James
*102 Kroeber Wm B
*103 **De Wolfe crosses**
111 Riley Albert F
124 Poole Charles G
*127 Clifford A Walter
*127 Lennox Robert
131 Sylvia Ernest M
*131 Victorino Manuel
*131 Sylvia & Victorino bakers
137 Drown Edwin F
153 **Shawmut av crosses**
*167 Mitchell's Dairy
174 **Caroline ends**
194 **Turner crosses**
230 **Oakland crosses**

MOYNAN
fr Brooklawn pk to 408 Wood wd 1
00 Rothwell Abraham jr
11 Papillon Hormidas
27 Kosiba Andrew
29 Kut Manyan A
39 Grasselert John

MULBERRY
fr 114 Fruit to 95 Larch wd 6
1 De Cunha John
2 Gracia Manuel
2 Moniz Christiana M Mrs
8 Dunn James

8 Barboza Joseph
8 Silva Mary J Mrs
19 **Rivet crosses**
39 **Larch crosses**

MYRTLE
fr 95 Linden to 50 Nauset wd 2

4 **E Durfee begins**
*18 Bertman Morris
*18 Clark Wm
18 Heptonstall Frederick
18 Tetlow Arthur
18 Holderness Joseph
*18 Barber Robert
24 Fortier Henry A
24 Crowther Fred
24 Thomson Edward W
*25 Merchant Ambroise F
*28 Downey John J
28 Regan Richard
*29 Boucher Frank
*29 Hargraves James E
29 Hargraves Margaret J Mrs
32 Armstrong John J
32 Fonteneau Wilfred
35 Noble Jane E
35 Rawson Mary Mrs
36 McGinn Alice Mrs
36 Cormier Blanche L Mrs
36 Houghton James
38 McCulloch George H
38 Anderson Margery Mrs
39 Calnan Daniel
45 Butler Herbert F
46 Crook Richard
46 Severs Herbert
46 **Weld crosses**
51 Butterworth Wm
*55 Whitham Sarah A Mrs var
56 Charpentier Henry
58 Dubuque Melina Mrs
58 Rocheleau George
58 Sansoucy Elphege E
*61 Smalley James
62 Downey John J
62 O'Brien Sarah
62 Wildman David
*65 Kelly Patrick
66 Eagen James E
66 Swallow Joshua
*69 Bailey Wm T
69 Weaver Mary Mrs
70 Coughlin Timothy
70 Manning Timothy
73 Harrison James
73 Hodson Clarence E
74 Enos Frank S
74 Enos Mary D
74 Bigelow Alfred P
76 Drotos Louis
76 Lennon John J
*81 Mahon John
82 Charbonneau John B
82 Harrington Jeremiah M
82 McCoy Martin
85 Wilson James
86 Booker Wm N
86 Taber Mary E Mrs
86 Taber George A
*87 Hahn Hannah Mrs
87 Harrington Leo C
95 **Clark crosses**

*111 Home Washing Co wet
wash laundry
*113 **Penniman crosses**
*114 Knowles Loom Reed Work
114 Hervey F L & Co belting
*116 **Peckham crosses**
119 Harpin Arthur
119 Rogers Joseph
*119 Perreault Delia
123 Hopwood John
123 Wordell James E
123 McMullen Margaret
127 Cardoza Joseph E
127 Vlahos Nicholas
127 West Clinton P
128 Smith John P jr
128 Loftus James F
128 Nolan Henry H
132 Allen Edward B
*132 Jennings Perry J
132 King Henry F
132 Wilson James C
*136 **Cedar Grove crosses**
138 Lipman Samuel
138 Frofret Thomas
138 Schwartz Louis
*145 Mowart Delphis gro
148 Barber James R
148 Charast Alfred J
149 Morley Wm
*149 Sanford Edward U
152 Hesford Henry jr
152 Miller Hyman
*152 Miller Irving
*153 Robinson Wm H
*156 Ashton Walter
156 Crossland Thomas
156 Hayman Walter E
Robertson John
Swallow Robert
Sylvia Manuel S
*159 Bradshaw Frank M
159 Dawe Wm C
*159 deRavignon Adeline G Mrs
168 Dallas Charlotte Mrs
168 Lepage Joseph
168 McKenna John J
168 Smith Clarinda A Mrs
Crowell Charles
*172 Norton John
*174 Russell Wm
184 Hindle Wm
184 Parkinson James
184 Green Richard
188 Ruffley John
Cropper Samuel jr
*188 Wilde Isabella Mrs variety
*188 Wilde James E
188 **Coggeshall crosses**
Soforencio Herbert L
Soforencio Jacob
*203 Murphy John E
*218 Frenette John B gro
Bragdon John
*218 Charpentier Armand
218 **Adams crosses**
220 Frenette Rose A mnr
Brousseau Napoleon
Crowther Alfred
Kershaw Walter
222 Crapo Willard H
222 Roy Peter
*223 Mercer Herman

NEW BEDFORD BOTTLING CO. NEW BEDFORD, MASS.
 Ball 696 — Telephones — Auto. 5597
 MINERAL SODA WATERS
 Manufacturers and Bottlers of

Brown & Poole

ARCHITECTS
AND
APPRAISERS

Chapman Bldg. 688 PLEASANT ST. Tel. Bell 3415.

SPOONER

836 PURCHASE STREET

MUSIC DEALER
PIANOS AND PLAYERS
PHONOGRAPHS AND RECORDS

202

W. A. GREENOUGH & CO.'S

Myrtle—Cont

- 223 Dewhurst Moses
- 224 Frenette John B
- 226 Rendt Frank
- 227 Ardis Richard
- 227 Bissonnette Louis Z
- 227 Dubois Emelia Mrs
- 228 Carrick John T
- 231 Jennings Mary Mrs
- 231 Smith John H
- 231 Thompson Alice Mrs
- 232 Houghton James
- *233 Parkins Wm G
- 235 Coyne Anna, M Mrs
- 244 Sawyer crosses
- 269 Garfield begins
- 299 Buchanan begins
- 315 Fillmore begins
- 337 Polk begins
- 357 Taylor begins
- 387 Van Buren begins
- 401 Jackson begins
- 421 Monroe begins
- 443 Jefferson begins
- 450 Nauset crosses

NASH ROAD

fr 173 Riverside av across to 546

- Mt Pleasant wd 1
- 22 Belleville av crosses
- 27 Cardoza Frank
- 27 Quintal Manuel
- 27 Jardin Antone
- 27 Desautels crosses
- 31 Ferreira John
- 31 Souza Joseph
- 41 Bejo Vesel
- 41 Souza Charlotte Mrs
- 41 Nunes Antone
- 45 Medeiros Henry F
- 45 Rebello Joseph
- 47 Hope crosses
- 59 Correira Joseph
- 59 Oliveira Annie
- 59 Pimental Antone
- 61 Carvalho Joaquim
- 61 Fernandes Justin
- 61 Souza Constantia Mrs
- 63 Gonsalves Antone
- 63 Gonsalves Manuel
- 63 Monez Frank P
- 65 Kochera Andrew
- 65 Belawa Andrew
- 65 Fall Andrew
- 66 Silva Frank
- 66 Pavinski Severn
- 66 Souza John
- 67 Szynol John
- 67 Kszywoblocki Henry
- 67 Pietraszek Peter
- 68 Lemaire Rouville J
- 68 Lemaire Seraphin
- 68 Soares John F
- 71 Lawrence Manuel
- 71 Silva Frank
- 71 Perry Victor
- 72 Furtado Manuel T
- 72 Pacheco Manuel J
- 72 Rego Antone F
- 75 Barboza Manuel
- 75 Teixeira John P
- 78 Rezendes Antone
- 78 Teixeira Antone
- 79 Kamienski Joseph

- 79 Bramwell Benjamin jr
- 79 Mello Rose Mrs
- 86 Furtado Manuel
- 86 Ponte Manuel
- 86 Simas Julio
- 90 Dias Rose Mrs
- 90 Pacheco Manuel
- 90 Sywik Ignacy
- 94 Comey Ernest
- 94 Doyle John F
- 94 Ousley Arthur
- 95 Star Laundry
- 96 Boteilho Christian J shoe rpr
- 98 Paula Antonio barber
- 99 Viveras Joseph baker
- 100 Diman crosses
- 102 Camara Manuel
- 102 Vieira Louis
- 105 McDonald Francis variety
- 108 Teixeira & Sylvia gro
- 109 Arruda Maria
- 109 Pimental Jacintho C
- 109 Machado Rosalira
- 109 Dias Joseph
- 109 Cote Adelard
- 109 Servos Abilio
- 110 Costa Cassiano
- 110 Teixeira Antone R
- 113 Guilbeault Damasse
- 113 Decuyper Pierre
- 113 Ostiguy Eugene
- 114 Fernandes Manuel
- 114 Kosiba Albert
- 114 Polanczak John
- 114 Yablanski John
- 115 Desrosiers Joseph
- 115 Raposa Manuel
- 118 Correia Louis
- 118 Bizelewicz Justyn
- 118 Czarnecki Anthony
- 118 Czarnecki Luvik
- 119 Virissimo Joseph
- 119 Wywioski Stephanie
- 121 Iastrzeczki Wozoisch
- 122 Moran James
- 122 Latour Philip H
- 122 Robidoux Ludger
- 125 Pietrzykowski Adam
- 125 Torres Manuel
- 125 Torres Frank
- 126 Pacheco Joseph
- 126 Paulo Manuel B
- 126 Britto Antone P
- 126 Souza Frank
- 128 Ferreira Julio
- 128 Freitas Rudolpho
- 128 Ginsburg Louis
- 131 Larunda Manuel S
- 134 Medeiros Manuel
- 134 Amaral Antone B
- 134 Viveiros Joseph
- 135 Page Charles
- 135 Salvail Romulus
- 136 Lavigne Athanase
- 136 Allain Abraham
- 136 Baptista Antone
- 144 N Front crosses
- 150 Lemire Wm
- 150 Anderson James
- 150 Bousquet Joseph
- 154 Barlow John J
- 154 Bergeron Arthur J L
- 154 Branchaud ct ends
- 158 Collis Anthony
- 158 Holland James
- 158 Stasium Joseph
- 161 Mellor James
- 161 Duckworth Lawrence
- 161 O'Malley John
- 162 Bizelewicz Justyn
- 162 Carman Artemise Mrs
- 162 Phanef Wilfred
- 162 Rourke Edward
- *162 Hughes James M
- *166 Phanef Clara
- 166 Ross Alma Mrs
- *166 1/2 Federal Auto Service Station
- 176 Acushnet av crosses
- *177 Lafferty Harry J dentist
- *185 Barthelemy Eugene E
- 187 Patnaude J Arthur
- 190 Costa Mary Mrs
- 190 Demers Frank
- 190 Moss Wm O
- 190 Plouffe Homer jr
- 190 Adams Peter
- *194 Fredette Eli
- 194 Dessaint Alma
- 197 Doyle James H
- *197 Blanchette Henry R
- 198 Sieczkowski S J
- 198 Lapointe Philius
- 198 Mandeville Peter
- 198 Secour Joseph A
- 200 Wadsworth James
- 201 Demers Lavina Mrs
- 201 St Aubin Treffie
- 201 Nolin Leo F
- 204 Barnaby Joseph
- 204 Boulais Antone
- 204 Langlois Emery
- 205 Lecuyer Hector L
- 207 Carboneau Armand
- 207 La Plante Albert
- 208 Castonguay Alphonse
- 208 Caron Joseph
- *208 Murphy Daniel F
- 209 Benoit Achille
- 211 Bourque Pauline Mrs
- 211 Gagne Belonice
- 211 Robideaux Albert
- 212 Filieault Wm
- *212 Leger Jude
- 212 Turgeon Alfred
- *213 Audette Arthur A
- *213 Brochu Joseph E
- 218 Audette Joseph H
- *218 Poulette Louis storage btra
- 223 Nadeau Thomas
- 223 Nagle Edward J
- *225 Ashworth Harry
- 230 Ashley boul crosses
- *241 Valentine John garage
- 242 La Croix Wilfred
- 242 Lemerise Wm
- 245 Barnes Joseph
- 246 Bennedetti Pasquale
- 246 Martel Eugene
- 246 Nicholson Wm
- 247 Laurendeau Hilaire
- 248 Maria Anna
- 248 Mittal George
- 248 Furtado Abraham
- 249 Counsell John H
- 249 Mello Jaquina Mrs
- 253 Lafleur Clara

JOHN E. W. HANDFORD
 53 RICHMOND STREET, NEW BEDFORD, MASS.
 All Orders Promptly Attended to
 Dealer in Coke, Coal, Wood and Charcoal
 Berrice Coal a Specialty
 Both Phones

J. J. DUGGAN ROOFING CO., 90 Beetle St.
 Slate, Gravel, Asbestos and Asphalt Roofing
 Bell Phone, 5188 Repairs of all Kinds Our Motto: Satisfaction

Nash Road—Cont		*25	Borden & Remington Co	45	Rogers Manuel
255	Arseneault Joseph		masons and supplies	45	Medeiros Manuel
257	Bock Fred	35	Nauset Warehouse Co	45	Santos Manuel
259	Bauer John	50	Myrtle ends	48	Suprenant Albina Mrs
259	Borden Elmer E	98	Summer ends	48	Almeida Rosalina
261	Sayles Joseph A	134	Mt Pleasant crosses	48	Rocha Frank
*262	Santos Mary F Mrs	163	Hathaway rd crosses	48	Bias Manuel
262	Condes Jose F			49	Cruz Joseph
262	Walk Harold			49	Dupont Joseph
263	Fell Wm			51	Correta Joseph T
*265	Hall Wm C			51	Page Wm
265	McGee Romeo A			52	Feltes Joseph
266	Ferreira Augusto			52	Lima John M
*266	Marogo Manuel V			52	Perry Frank
267	Rodgers Joseph			52	Tavares Joseph
267	Garvey Austin			56	Crabral John
*269	St Aubin Frank H			56	Medeiros Frank
270	Baras Nicholas			56	Souza Frank
270	Salvail Omer			57	Bramwell Wm
271	Marchessault John B			57	Costa John
272	Asseline Omer			57	Lopes Antone S
272	Rainville Myeh			57	Medeiros Joseph C
*274	Dion Magloire			60	Dumaine Arthur contr
*276	Jones Thomas H			60	Miguel Antonio
276	Stansfield Richard			60	Nunes Alexander
278	Bastana Joseph			61	Cordeira Joseph
287	Basteta Leopoldina Mrs			61	Diego Joseph
	shoe repr			61	Lawrence Manuel
291	G & P Tea Co The			61	Medeiros Stena R
293	Goodfellow John A baker			61	Lorenzo Manuel M
293	Brook crosses	13	County crosses	64	Zajanc John
*305	Neild Mfg Corp silk gds	19	Rabzak Albert	69	Cordeira Irmina Mrs
306	Roberts Frank	19	Jonkoierc Peter	69	Gonsalves Joseph
306	Kenyon Margaret Mrs	19	Fontes Joseph R	69	Kalszecka Frank
306	Fisher Michael	19	Leclair Octave Mrs	69	Leite Mary Mrs
*318	Antoniewicz Marmert gro	19	Moniz Manuel	69	Lubrika Andrew
322	Antoniewicz Mamert	19	Sylvia Mary	69	Santos John G
322	Zarek Stanley	20	Lamontagne Joseph	70	Floria Larian
324	Booth Harry	20	St Louis Virginia Mrs	70	Costa Claudina Mrs
326	Asal Jacob	20	Levesque Telesphore	70	Sylvia Enos
326	Horne Benjamin	20	Gregoire Napoleon	70	Vigas Ventura
336	Spirtlet Eugene	21	Costa John	70	Peter Joao
340	Colta Joaquim	*21	Ulwiez John J	73	Bernier Cyrill
340	Sylvia Joseph	21	St Aubin Trefle	73	Poivas Joao F
340	Whittaker Fred	21	Jeffrey Emile	73	Waskiewicz John
342	Bibley Arthur	22	Mello Manuel	74	Costa Daniel
342	Grinnell Margaret	23	Goulart Susie Mrs	74	Mello Jacintho
342	Grundy Samuel	23	Pacheco Antone	74	Sylvia Manuel
343	Edison begins	23	Genarier Juan Mrs	78	Almeida Rosalina
355	Connor Edward	26	Goyer Julia	78	Rogers Ernest
355	Jowett Eva Mrs	26	St Aubin Philip	78	Rogers Antone
355	Loughlin Annie	27	Frasier Manuel	78	Rogers Frank
355	Pietraszek Joseph	27	Medeiros Joaquim	78	Wojcik Stanislaw
355	Pietrzykowski Joseph	27	Medeiros Manuel	79	Fernans John
358	Grundy Samuel auto acces	28	Barboza Manuel	79	Oleszewski Anthony
358	Church crosses	28	Berard Henry	79	Viera Antone
371	King begins	28	Pacheco Joseph	79	Teizeira Filomina Mrs
*384	New Bedford Storage Ware	28	Ponte Manuel P	82	Dugan Richard T
	house Co Union Stores	32	Perry Manuel L	82	Rapaza Augustine
397	N Y N H & H	32	Medeiros Antone	82	St Lawrence Paul
456	Purchase av ends	32	Souza Manuel	82	Jacintho Antone D
		33	Dumont Alexander	82	Borges Manuel
		33	Verisimo John	82	Roderick Joseph
		37	Souza Frank	88	Forand Desire
		37	Lopes John S	88	Travers Joseph M
		38	Sarañ Joseph	89	Perry John
		38	Soares John	89	Arruda Frank
		38	Sylvia Henry	89	Perry Frank
		38½	Lawrence Antone	90	Enos Frank
		40	Piepper George D	90	Francis Costa
		41	Dias Joseph	90	Gignac Benjamin
		41	Pina Manuel P	92	Lewis Joseph
		41	Alves Jos	92	Martin Frank
		43	Cambra Manuel	92	Pimental Quintino
		45	Rogers John		

NELSON
fr 581 S Second to 360 Bonney wd 6

**HARDWARE
RANGES
CUTLERY**

LOUIS N. FREDETTE
1560-62 ACUSHNET AVE.
NEW BEDFORD MASS.

**FURNITURE
KITCHEN
FURNISHINGS**

Tel Connection

Chas. O. Brightman :: BUILDER

Tels. Bell 2914, Automatic 1021.

AND

72 N. WATER ST.

GENERAL CONTRACTOR

WASHBURN

Dependable Textile Specialties

WASHBURN STORE SERVICE

Store Planning
Fixture and Show-
Case Builders

WOODWORKING

"PERFECTION" "KORE-LOKT" "WASHBURN"
SHELL ROLLS || PIN BOARDS || WOOD TOP ROLLS
224-228 NO. WATER ST. Bell 202.

204

W. A. GREENOUGH & CO.'S

<p>Nelson—Cont</p> <p>93 Machado Frank 94 Kuiszeuski Alexander 94 Rodak Walter 94 Lariviere Octave 94 Poineau Louis 100 Braga Manuel 100 Pina Joseph 110 Crapo crosses 137 Bonney crosses</p> <p>NEMASKET fr 379 Liberty to 1048 Rockdale av wd 3</p> <p>NEPONSET fr Parker west of Oak Grove cemety to Durfee west of Liberty wds 3 2</p> <p>NEWCOMB fr 2625 Purchase to west wd 1</p> <p>NEWTON fr 485 Union to 270 Hillman wds 4 3</p> <p>10 O'Connor James E barber *12 Modern Electric Shop contrs</p> <p>26 Court crosses 39 Lypsett A Lauchlin *39 Hunter Harriet *43 Carr Thomas *45 Jepson George E *46 Nerbonne Joseph *46 Nerbonne Wm A *47 Mellor Charles E *47 Schley Gilbert S 48 Goggin John W *48 Covell Clarence W 48 Jenkins Harry E *51 Bridgham Ernest G *52 Dangelas James 53 Kennedy Wm *55 Sullivan Timothy J *56 Lupo Emanuel D 59 Shurtleff Franklin B 59 Doe Walter H *60 Lipman Samuel *63 Matthews Charles J *69 Pierce Edward E 72 Elm crosses *80 White Albert B 81 Hathaway Nelson W P *84 Glennon Wm F *85 Fuller William O *85 Fuller & Barker ptrns 88 Allen Jesse S *89 Hubbard Belle Mrs 92 Allen Jesse S bicycles 92 Middle crosses *96 Burns Frank H L 97 Ladetto Peter *101 Gibbs Nathan S 101 McGowan Frank M 102 Geggatt James R 102 Gonsalves August *105 Bennett Samuel T 106 Wiggins Lilla M 106 Williams James A *109 Curtis Ogarita Mrs *110 Gifford Charles A *110 Pierce George F</p>	<p>113 Maxim Agatha Mrs *114 Welsh Arthur 126 Kempton crosses 136 Gott Roger T *140 Hlorenstein Samuel 140 Mill crosses 145 Atwood Wm W 145 Grand Wm H *149 Brown Mary Mrs 152 Di Tata Charles 159 Twigg Thomas 159 North crosses *161 Cunniff Thomas P 165 Tripp Wm H *169 Allen Wm H 175 Lord John W *177 Howland James T 180 Martin Frederick W *181 Dalzell Harriett Mrs 184 Anderson John *187 Jenekes Wm H *188 Fairfield Frederick</p> <p>NORFOLK fr 4470 Acushnet av east wd 1</p> <p>NORMAN fr 489 E French av to 61. Brock av wd 6</p> <p>51 Astley John C *67 Cocker Wm 67 Keen Nicholas A 69 Middleton Samuel *75 Mills Edward 106 Smalley Henry 108 Thompson Wm 118 Dias Matthew S 118 Medeiros John 118 Whittaker Archibald 130 Blower Walter 130 Nicholson John J 136 Davis Henry S 136 Hewitt Wm 136 Sypek Albert 140 Hollywood John *140 Parkinson Emily Mrs 140 Whitehead Wm 141 Cleveland crosses 171 Brock av crosses</p> <p>NORTH fr 241 N Water to 1041 Kempton wds 3 4</p> <p>*0 Valvoline Oil Co *0 New Bedford Spinning Co yarns *0 N B Steam Carpet Beating & Rug Works 1 N Second crosses 1 Jabbour George dry gds 1 Peters Thomas *5 Thorpe Thomas W wood wkng *7 Borden Walter C 7 Souza Antone 9 Fisher Sarah Mrs 9 Acushnet av crosses 16 Symons Ellena Mrs *17 Soares John N 22 Bates Olivia W 22 Green Matthew L *23 Wentworth Alice B 24 Harrington Peter M</p>	<p>29 Purchase crosses *36 Murphy Patrick *36 Vincent Fred 39 Pleasant crosses 40 Cook Lester E *41 Chase Charlotte B 41 Leaming Emily B *43 Andrews Arthur H *44 Ashley Wm L *44 Bliss Herman L 45 Kelly Edward F *45 Kimball Karl C *48 Gomes John A 48 Lessard Leda M *49 Rivard John D 49 Foster crosses *50 Tiernan Harold 50 Allen Drusilla E Mrs 50 Booth Fannie C *53 Chase Ella C Mrs *54 Mosher Albert G *54 Swift Susan C Mrs 54 Manley Martin Mrs 56 Martin John 56 McNulty Michael J *57 Russell Maria L Mrs 58 Chadwick Lilly A toys 58 Chadwick Thomas A 62 Langill James 64 Bowen Lucile N Mrs 64 Cook Wm E 66 Hill crosses *66 Geoghegan Wm B *66 Hammond Edgar B *68 Hazard Berona D Mrs *68 Dahl Arda A Mrs *68 1/2 Taber Alice G *70 Hammond Oscar S *70 Morton Josiah *71 Davis Frederick W *71 Clarke Frederick C *72 Robbins Edward B *73 Dobson Benjamin T *73 Robinson Frederick L *74 Howland John J *75 Davis Albert B *77 Perry Mary C Mrs *77 Vincent Mark T *78 Sullivan Martin H *79 Smith Mary Louise tchr mus</p> <p>*81 Notter Julia B Mrs *81 Allen Ella F Mrs *84 Sullivan Jeremiah A 90 County crosses *112 Glennon Mathew T *116 Stone Samuel *116 Williams George 127 Summer crosses *139 Baker Benjamin *139 Keith Otis M *143 Brunley Clarence E 143 Hunt Julia A 143 Chestnut crosses *150 Briggs Daisy M Mrs *150 Coggeshall Robert T *151 Gifford Mary Mrs 152 Dwyer Nellie *152 Dwyer Thomas F 154 Bates Ellen M Mrs 155 Nealey Charles C 155 Cottage crosses 155 Heaver Thomas A</p>
---	---	--

Call MASON the Shoemaker
Electric Shoe Repairing Done While You Wait
Work called for and delivered anywhere in the city

A. P. LAGASSE & SON

177 COVE

SERVICE AT
ALL HOURS

FUNERAL DIRECTOR

LADY
ASSISTANT

COMPLETE EQUIPMENT

Telephone Bell 1394.

New Furs
Made to
Order

FUR HOUSE OF SIDNEY

250 UNION ST. Bell 1976
NEW BEDFORD'S MOST RELIABLE FUR SHOP

Old Furs
Repaired
Remodeled
Redyed

NEW BEDFORD DIRECTORY, 1923

205

North—Cont	235	Phinney Charles E	131	Laporte Arthur
*155 Nicklas Frank J	*236	Eger Oscar M	132	Dionne Joseph
*156 Wagner S G & Co gros	238	Moore Caroline Mrs	132	Lukas Peter
*157 Wilcox David S	241	Newton crosses	132	Sabourin L coal dealer
157 Hathaway Ida F	*247	Davenport Samuel B	133	Roberts Raoul variety
160 Bassett Ellery R	250	Lafferty Andrew A	135	Costa Antone C
161 Spruce ends	*251	Vera Wm R	135	Darmofel Andrew
161 Finn James J	*255	Sherman Mary M	135	Manny Aldei
162 Medeiros Frances J	257	Liberty crosses	136	Sherdenski John
162 Pierce Nathaniel E	262	Stevens George E jr	136	Tezcer John
*162 Russell Fannie B	*251	Kniffin Sidney T	137	Kalisz Michael prov
164 Edgar John	266	Avila Mary F Mrs	139	Ouimette Joseph
166 Hendrickson Harry K	268	Glennon Wm J	139	Staffen John
166 Holm Charles	269	Tremont crosses	139	Bouley Alfred
166 Wiley Charles J	270	Putnam Edward R	141	Mogilnicki Seweryn lunch
*167 Hardwick George T	*272	Cairns Martin J	142	Gwozdz Joseph barber
168 Morgan Noah W	274	Boman P Robert	144	Mojschenshi Constantins
168 Offley Arlington	*276	Carlson Carl J	144	Wojuszewski Michael
173 Cedar crosses	276	James crosses	144	Anton Stanislaw F
*178 Reynolds Wm D	296	Lindsey crosses	144	Keiltyka Anthony
180 Dabney Rose Mrs	322	Jenny crosses	144 Washburn crosses	
*181 Howland Carrie L Mrs	*332	Vanni Vincent	145	Wiecek Andrew furn
181 Ring Daniel T	337	Florence crosses	146	Wotoska Agnes Mrs gro
*181½ Wheeler George F	341	Murray Wm B	148	Blackarczyk Joseph bar
182 Kraihanzel Joseph F jr	*341	Butts James D	148	Borecki John
184 Mellor Marriott W	344	James Henry Mrs	148	Kowal John
*185 Reiter John W	344	Mullins Joseph	148	Zajac Frank
185 Ash crosses	344	Befuchs Charles F	149	Smalec Jan tailor
186 Butler George H	347	Daprato Leo F	149	Shitoes Andrew
187 Cronin Daniel	*347	Simi Hannibal	149	Urbanik Joseph
187 Donovan Jeremiah	347	Simi Joseph	150	Stor Adam
187 Winslow Edward W	348	Balestracci Emlio	150	Szczur Adam gro
188 Gunberg Lottie Mrs	348	Balestracci Louis	152	Warsaw Grocery Co
189 Braley Hazel Mrs	*357	Hayden Abram L	157	Bielenski Anton lunch
189 Johnson Carl A	357	Hunter crosses	159	Ghinski Frank prov
190 Braley Charles F	*359	Bonner Frederick D	161	Wegrzyniak & Kostylis
194 Gero Henry P	365	Van Zandt Walter	cafe	
194 Gero Joseph H	366	Turner Andrew R	*162 New England Sausage Co	
196 Tripp George E	369	Hathaway Joseph S	164 Agalos John	
196 Emerson crosses	*378	Hurley Andrew C	164 Znij John	
204 Wiggins Charles D	381	Williams John O	164 Kenyon crosses	
*205 Hunt Edwin H	382	Neville Mary M Mrs	165	Gdula Michael shoe rpr
206 Long Edgar A	384	McKenna Charles H	166	Balzinis Aldo
206 Stevens Wm E	*390	Waybrant Edward L	166	Goulet Matilda
206 Chancery crosses	392	Beach crosses	166	Kalvo John
212 LeClair Wm	409	Summit crosses	167	Falik Michael
*212 Price Edward L	411	Hayward Carl F	167	Kulik John gro
214 Moore Fred	413	Calnan Dennis jr variety	167	Sotnik Michael
*214 Flanagan John J	424	Rockdale av crosses	168	Blahachek Jos
215 Anesti Constantine	503	Jenny Lind crosses	168	Galanek Walter
216 Magne Frank A	519	Gay John S	168	Gimer Felix
*218 Weaver Stephen V	531	Watson crosses	170	Sakolowski Stanislaw Mrs
*219 Miller Mary J Mrs	546	Kepton crosses	170	Seliaga Michael
*219 Ricketson Alfred C			170	Wanner Karol
220 Chase Robert H			173	Albreski & Rymuth prov
220 Crapo Nancy M Mrs			174	Reich Benjamin prov
220 Park crosses			175	Langlois Rudolph variety
*221 Ripley Gamaliel	24	Copper begins	175 Cedar Grove crosses	
223 Geldard Arthur W	*26	Taunton New Bedford	177	Kalish Michael
224 Allen Charles E	85	Copper Co	178	Baker Solomon M gro
*225 Koster Jacob	109	Logan begins	180	Polonsky Maurice gro
*226 Chamillard Ulysses O	109r	Augustine John	181	Vacant
*227 Saxon Charles E	111	Regat Louis	182	Kapner Hyman prov
228 Neves Joseph T	111	Jevit Adam	185	Shitas Joseph
229 Dean Arthur E dogs	111	Miller John	189	Kowalski Joseph
229 Woolley John	112	Kilburn ends	189	Lubera Andrew
230 Parenti Louis	121	Hicks begins	189	Lubera Frank
231 Nelson Wm B	*122	Therien C H & Co drugs	190	Gacek John
231 Pickup John A	124	Robert Albert	190	Yaros Albert
231 Thomas Charles H Jr	124	Szczepen Martin	190	Trac Anthony
232 Ramsbottom John W	124	Plante Rosanna Mrs	191	Cabral Marion
232 Durfee Lawrence T	125	St Pierre Paul	191	Medeiros Joseph
*233 Keneally John	125	Tanguay Alfred	191	Menez Manuel
234 Viens George M	126	Szczepen Martin gro	192	Gula Stanley

Goodrich Truck and
 Victor Pneumatic
TIRES
 SPOONER & ANDREWS
 ... DISTRIBUTORS ...

KINYON'S COMMERCIAL SCHOOL
 WILL FURNISH YOU OFFICE HELP FREE
 DUFF BLDG., Cor. William and Pleasant Sts., NEW BEDFORD, MASS.

Registered and Consulting
The Samuel Ward Co. OPTOMETRISTS AND OPTICIANS
 NEW BEDFORD, MASS.
 1368 ACUSHNET AVENUE

John B. Ricard CONTRACTOR BUILDER

Electric Floor Surfacing

58 MIDDLE ST., Tel. Bell 2776.

CABINET MAKER, JOBBING.

206

W. A. GREENOUGH & CO.'S

North Front—Cont	275	Lacroix Wilfred D	326	Methivier Joseph D
192 Zarzycki Jan	275	Phaneuf Henry	326	St John Albert
192 Tillopoulos Costa	275	Roy Alfred	329	Harnois Pierre C
193 Linkiewicz Madeline Mrs	275	Tremblay Alice	329	Juneau Cora Mrs
193 Solik John	275	Potvin Edmond	329	L'Etoile Etienne
194 Bielaski Stanley	275	Therrien Edouard	329	Peloquin Josephine
194 Dube Alfred	280	Sawyer crosses	329	Roy Genevieve Mrs
194 Swistak Joseph	282	Buary Anthony	329	Duclos Robert jr
198 Paraskwonulos Theodore	282	Dion Francis	329	Sasseville Alfred
	282	Kouby Kalile	329	Turcotte George
199 Galuska Wm	282	Dion Joseph	330	O'Donnell Owen
200 Kag Margaret	286	Farias Joseph	330	Rousseau Harmina Mrs
200 McCann Wm	286	Fontaine Edward	330	Belliveau Emile
201 Wolanski Frank gro	286	Tetreault Elie	330	Marlo Peter
202 Paderio John R	286	Soucy Odilon	330	Prevost Alfred
205 Mogelnicki Felix	286	Courcia Mary Mrs	333	Coutu Albert
205 1/2 Gronzinski Joseph	287	Fredette Edward	*333	Gibeault Rose D Mrs
208 Our Lady of Perpetual	287	Pelletier Jeanette	333	Tetreault Margaret
	289	Vacant	*335	Vernazobres George gro
216 Codgeshall crosses	291	Champluvier Vital	Nye crosses	
222 De Nello Manuel	291	Richard Wm	336	Dupre Bella
223 Dion Antoine	291	Wilga Alexander	338	Belanger Alfred
223 Fortin Napoleon	293	Morin Peter	338	Krafka Wm R
223 Holt Robert	293	Cassis Wm	339	Bariteau Eliza
230 Vacant	293	Le Blanc Charles	339	Charpentier Eliza Mrs
*230 Carneiro & Dias prov	294	Longanis Nicholas barber	339	Nadeau Arthur
232 Stanekiewicz Joseph A prov	295	Barth Milton	339	Poulin Letty
234 Potvin ct begins	295	Vandamme Edmond	340	Trepanier Hermine
*234 Murach Peter undertaker	295	Brunelle Rosalie Mrs	343	Tetreault Frank
234 Borkowski Marcel S photg	*296	Liberty Press printers	343	Tetreault Wm
235 Barge Andrew	296	Szubzda Emil printer	344	Riboudoux Theodore
235 Felowski John	297	Daigneault Wm	344	Jette Ferdinand
235 Wiczovek Walter	297	Bellion Germaine	344	Beaulieu Philip
236 Chartier Louis	297	Collette Ferdinand	346	Arvintas Antonio
241 Brochu Wm	298	Harisee Darivish	346	Davignon Hormidas
241 Hamer John	301	Green Simon barber	346	Normile Wm
244 Marois Ovila A auto pntnr	302	Jussaume Rosalie A gro	347	Laverdiere Joseph
246 Mello Mannel beverages	302	Holly crosses	347	Proulx Alfred
247 Gasson Francois	305	Seminsky Joseph variety	350	Dumont Frank 2d hd furn
247 Gadbois George	306	Jussauw Joseph A	351	MacNeill John
247 Rene Adam	306	Lamothe Joseph A	351	Poulin Henry
247 Beetle crosses	306	Lambert Leon	351	Vigeant Archille
248 Gragon Francois	307	Blanchette Adelard	352	Davignon Hormidas
248 Dragon Joseph	307	Lajoie Alphonse	352	Menard Alexina Mrs
250 Lessard Thomas var	307	Plante Arthur	352	Truleas Louis
252 Gagnon Elmira	307	Fournier Ernest	352	Palmer May Mrs
255 Sournizer Emma	310	Blanchard Thomas	354	Bourque Arthur gro
255 Stefanik Wm	310	Chaput Ernest E J	356	Bullard crosses
255 Maher Joseph	310	Foisy Ovila	357	Braz Alfreda shoe repr
255 Fortier Xavier	310	Olemberski Marian	358	Belanger Homer
256 Cournoyer Emma Mrs	310	Szumowski Louis	358	Chase Cesime
256 Murdock Nellie Mrs	311	Lafler John B	358	Gauthier Ernest
256 Zajac Caroline Mrs	311	Benjamin Frank J	358	Gauvin James
257 Brule Joseph	311	Johnson James E	358	Ducharme Leon
257 Forand Oliver	311	Rheaume Telesphore	359	Martin Eleanor Mrs
257 Lavoie Joseph	313	Pejko Martin gro	359	Perras Vital
259 Blanchette Lea	314	Abrams Napoleon	361	Bastarache Elzear
259 Martins John A	314	Bachand Marie R Mrs	361	Bourque Wm
259 Pigeon Enoch	314	Brousseau Absalom	361	Gendron Ulderic
265 Brouillette Moise	314	Dufour Victor	361	Morin Joseph
265 Brouillette Napoleon	314	Sylvia John	361	Smith Alice Mrs
265 Dion Sophie Mrs	315	Pejko Martin	361	Thibodeau Anna Mrs
266 Vacant	315	Rivit Mary Mrs	*363	Whalen Catherine Mrs
268 Paquin Ferdinand	315	Lambert Emma	364	Couture Archille
268 Richard Philip ldgh	315	Galipeau Henry L	364	Perron Cordelia
268 Pelletier Elizabeth Mrs	*317	Fernandes Frank gro	364	Perron Regina Mrs
272 Stankiewicz Joseph A gro	320	Tallman crosses	364	Poulin Wilfred
274 Boucher Joseph	325	Genard Joseph	374	Sutton Herbert W
274 Ledoux Delima R Mrs	325	Methivier Adelard	374	Whitham Thomas
274 Moreau Henry	325	Rivard Alphonse	374	Deane crosses
274 Pruneau Josephine	326	Deneault Serville	379	Friedland Wm
274 Lord Delia	326	L'Homme Alphonse	379	Langlois Valere
274 Pruno Georgianna Mrs	326	Charbonneau Joseph C	379	Marchessault Eugene
275 Carrier Wm	326	Pejgwax Percival	*380	Gauvin Frank

Hemingway Bros.

HEAVY TEAMING and AUTO TRUCKING

407 BOLTON ST., Garage at 19 Swift St.

Bell 3638—Auto. 5617.

NEW BEDFORD, MASS.

SIMMONS & LANGLOIS CO.

Dealers in Men's Clothing and Ladies' Garments

The Store of Snap and Style

1057-1059 Acushnet Avenue

Bell Phone 1998

NEW BEDFORD DIRECTORY, 1923

207

North Front—Cont	423	Lemarche Prosper	505	Breault Eliza Mrs
380 Smith Henry	423	St Pierre Philip	505	Christo Nicholas
382½ Chausse Donat	424	Fontaine Beatrice AMrs 2d	505	Pelletier John B
382½ Fortier Alida Mrs		hd furn	505	Silva John
382½ Lalond Leonard	425	Langevin Absalom gro	506	Vacant
383 Beaugard Alexie	426	Fontaine Philias	*507	Chaillie Azarie beverages
383 Benoit Ovila	426	Freitas Rose Mrs	510	Bernique Paul
383 Breault Fred	426	Rivet Arthur	510	LaFrance Angelina Mrs
383 Allain Francis	429	Alix Arsene	510	McCarthy Wm A
383 Pelletier Homer	429	Bosse Adelard	511	Goulet Francois A
384 Boucher Joseph	429	Chagnon Alfred	511	Guillette Alphonse
384 Bouchard Annie Mrs	430	Baudeau Joseph	512	Dube Alphonse
384 Richard Telpis	430	Sansoucy Edward	512	Webster ct ends
384 Trudeau Fred	430	St Sauveur Joseph	513	Sullivan Ada Mrs
385 Maranda Donat real est	*433	Sloane John T variety	514	Lussier Napoleon
*386 Chausse Aldege undtkr	434	Lemieux Oliver	515	Correia Manuel
387 Glest Joseph	434	Menard Wilfred	515	Koutrakos Charles
388 Poirier Mattheas	434	Collette crosses	516	Breault Wilfred
*388 Poulette George garage	440	Medeiros Antone	516	Cormier Clement
392 Air Tight Piston Ring Mfg Co	442	Carreau Joseph	516	Cormier Maxine
	442	Ducharme Amable	*517	Yelle Marie Mrs gro
393 Connor John T Co gros	446	Almeida Julia DeM Mrs	519	Abram Thomas
*394 Cunha Arthur variety	446	Quintin Emily Mrs	519	Arsenault Wilfred
395 Guimond Eugene G	446	Rioux Rose	519	Santos Joseph
395 Monheiro Justino F	448	Bonney Agnes Mrs	*519	Yell Edmund H
395 Zygyl John D	448	Le Bel Gregoire	520	Roberge Arsene
396 Chausse Aldege	448	Roy Joseph C	520	Rocheleau Alfred
397 Service Centre Hall (Y W C A)	454	Davis crosses	520	Rocheleau Delina Mrs
	*471	Lussier Napoleon gro	520	La Bossiere Phileas
*398 Chausse Aldege prov	471	Earle crosses	522	Thauvette Albert barber
399 Mason Benjamin shoe repr	473	Goguen Philip	*523	Quintin & Pare gros
400 Coffin av crosses	473	Patras Anna Mrs	524	Nash rd crosses
401 Cabana Arsene	475	Benoit Arthur	525	Frates Joseph
401 Vaillancourt George	475	Lavigne Eugene	525	Languedoc David
401 Vallancourt Stanley	475	Conto Joaquim	525	Philipp Fred W
403 Arcoutte Frank 2d hd furn	475	Masse Albina Mrs	525	Sylvia Francisco
407 Berthiaume Samuel	477	Allain Peter	529	Pietragall Michael shoe
407 Judd Henry	477	Ouillette Ludger F		rpr
409 Monteiro Charles	477	Parent Joseph E	529	Viola Antonino
409 Nadeau Joseph C	478	Chausse Nazaire	530	Lipinski John
409 Soucy Amanda Mrs	478	Cowling John	530	Salvail Pierre
410 Rodalewicz Stella Mrs var	478	Openshaw James	530	Hindle George
411 Eastwood David	482½	Heckersall Henry variety	531	Bousquet John
411 Halliday Robert	483	Gaudette Charles	531	Crowther Wm
412 Rodalewicz Stella Mrs	*483	Gaudette Joseph gro	531	Santos Manuel
412 Tremblay Malcolm	483	Lavoie Hector J	531	Shaw Harry
413 Charette Henri barber	483	Le Clair August	531	Singleton Wm
414 Derosiers Clovis barber	483	Hathaway crosses	534	Chapis John J
415 Kiviatskowski Stanislas gro	487	Cusson Xavier	534	Goudreau Leo
*416 Perra Raymond R plmbr	487	Lawrence John	534	Pappos Pantos
416 Dugas Angeliqe Mrs	487	Magnant John B jr	535	Girouard Samuel D
*416 Teixeira A & Co ptrns	487	St Aubin Henry	535	Monroe Philip
417 Beaugard Frank	488	Rushworth George W	537	Vacant
417 Carreau Joseph A	491	Bessette Michael jr	538	Beandrault Furniture Co
417 Dessert Henry	491	Bessette Noe	538	Beandrault John B
417 Ouillette Napoleon	492	Beaudry Edward J	538	Whitman crosses
*417 Lemieux John P	492	Frechette Honore	539	Girouard Philip
418 Santana Antonio	492	La France George	539	Bastarache Pierre
418 Sutcliffe Alice Mrs	492	Lepan Angelina Mrs	540	Crete Armand
418 Tousignant Charles	492	Manoloff Christie	540	Gratton Joseph
418 Casey Anthony	492	Moquin Joseph	540	Lafamme Charles
418 Stanatelopoulos James	495	Arsenault Isaac	540	Lajeunesse Edward
419 Methof Joseph paints	495	Barseleau Joseph	541	Leger Alphee
420 Lebeau Theophile real est	495	Langlois Mary Mrs	543	Muir Charles variety
*420 Paquin Valthear tobacco	495	Medina Manuel B	543r	Blanchard Thomas wood
420 Phillips av crosses	495	Nadeau Edwin	546	Goguen Stephen
421 Charlie Yee Indry	500	Bergeron Henri	546	Pietragallo Michael
421 Thomasset Stanislas barber	500	Robida Arthur	546	Prince Edmond
423 Costa Jacintho	502	Tinkham crosses	549	Vacant
423 Cote Michael	503	Becotte Wm furn mover	550	Booth Ada
423 Boucher David	*504	Lapierre George J var	550	Gary Richard
423 Lamarche Prosper	504½	McQuade Owen	550	Hargreaves James
423 Le Blanc Fred	504½	LeBlanc Julia Mrs	553	Becotte Mary
423 Langevin Absalom	505	Berthiaume Omer	553	Dube Roland

New England Home Construction Co., Inc.
 First and Second Mortgages at Six Per Cent
 ROOM 5, ZETZ BLDG., COR. UNION and SIXTH STS., NEW BEDFORD, MASS.

Slocum & Kilburn

Mill Supplies

23-27 N. Water St. Tels. Bell 5100-5101
Automatic 1162

Electrical Supplies

Dyers

LEWANDOS

Cleansers

NEW BEDFORD SHOP—672 PURCHASE STREET
Shops in all Large Cities of the East Telephone Bell 1203

208

W. A. GREENOUGH & CO.'S

General Contractor and
Builder
Telephone 675 W
Sand, Gravel and Trucking
Fairhaven, Mass.
81 North Street

North Front—Cont

- 553 Masse Alphonsine Mrs
- 553 Robichaud Amos
- 554 Heap John
- 554 Grady Eliza
- *554 Margeson Ernest
- *555 Turcotte Louis II gro
- 555 Eugenia crosses
- 562 Pepin C Aime auto rpr
- 563 Dionne Josephat
- 563 Kobza Mary Mrs
- *563 Platt John
- 568 La Pointe Alexander truck
- 572 Oliviera Jack beverages
- 572 Belleville rd crosses
- 574 Newton Archie cafe
- 574a G A & P Tea Co The
- 576 Sing Charlie
- 578 Caya Alphonse barber
- *580 National Ice Cream Co
- 000 Baylies sq crosses

NORTH OAK

- fr 15 Pope north wd 3
- *2 Manning Peter
- 2 Voter Wm A
- 3 Gordon Morris
- 3 1/2 McGlynn Mary Mrs
- 4 Gale Mary J Mrs
- 4 Smith Albert
- *4 Worden Nellie

NORTH ORCHARD

- fr 327 Union to 34 Court wd 4
- *2 Bartlett Clifton W
- *4 Williamson T Wilson
- *7 Howes Frank M phys
- *8 Barney Benjamin B
- *9 Persons Carl C phys
- *11 Connor Charles F phys

NORTH SECOND

- fr 111 Union to 22 Maxfield wds 4 3
- *2 Commercial House
- 4 Katsara Theodore N bar
- 6 Commercial Lunch
- *8 Velimesis Sotirio baker
- 9 Almeida John F barber
- *11 New Bedford Wholesale Specialty Co medicines
- *14 Church & Co produce
- *14-16 National Biscuit Co
- *17 Merrilow Irving
- *17 Barker's la ends
- *17 1/2 Rankin & Arnold machn
- *18 Allen Frederick E marble
- *20 Gifford D H Corp contrs
- *21 Broughton Linotyping Co
- *21 Habicht Frank A prnr
- *23 Rhodes J P Co cotton
- *23 Wilcox Miner W cotton
- 23 Volunteers of America
- *23a Bradbury-Waring Inc prnt
- *23 Tucker Arthur L cotton
- 25 Alves Manuel M gilder
- *25 Flanders M C & Co starch
- *25 Gibbs Wm A framemkr
- *25 New Bedford Printing Co
- *25 Roberts J B & Co cotton
- *26 Maxfield Charles A plmbr
- *27 Clark Edgar S shoe rpr
- *32 Francis Wellington A cotton gds
- *32 Sweet & Co cotton

- *34 Reymolds George H prnr
- *37 New Bedford Importing & Exporting Co
- *37 U S Custom House
- 38 William crosses
- *47 Bourne William S auctionr
- *50-54 Earle F E Company contrs
- 51 Dover ends
- *56 Francis T A & Co cotton
- *57 New England Tel & Tel Co
- 60 Leferman Minnie
- *63 Carey Linda E
- 64 King Walter L auto trimr
- 66 Eaton Alfred H
- *69 Frankel Jacob gro
- 72 Elm crosses
- *75 Drummond Wm H drugs
- 77 Glen Eudora F T Mrs
- 78 Amado Frank
- *81 Gatenby & Swift elects
- *82 Jackson Ernest I
- 83 Fortes Mary Mrs
- 83 Oliveira Julia
- *84 Denby Motor Co garage
- 87 Cohen Morris antique gds
- 87 Lippman Michael 2d hd gds
- 89 Jesus Henry J
- 89 Silva Moses L
- *92 King Harry D vulcanizer
- *93 Barrows Swift Printing Co
- 94 Hatcher Mfg Co auto supply mfrs
- 96 Murphy Katherine
- 96 Stocum Olive K Mrs
- 97 Vacant
- *98 Blake George A & Co drugs
- 98 Middle crosses
- *101 Thompson & Sweeney gros fr
- 103 Gomes Albert
- 103 Warfield Grace Mrs
- 103 Linden Bertha B Mrs
- 103 Sylvia Antone T
- 107 Emin Motor Car Co
- Clarkson Robert E
- 119 Gaughan Thomas E barber
- 119 Nunes Manuel
- 125 Fay Laurence P
- 125 Fay Nellie
- 125 Suza John
- 128 High crosses
- 128 Stewart John H
- 128 Dillon Mary
- 128 Duarte Joseph
- 133 Black Mary Mrs
- 133 Bregoli Mary A Mrs
- 133 Wiley James A
- 134 Sylvia John M
- 136 Flaherty John
- 136 Edwards Antone
- 138 Thompson Asa T boat bldr
- *138 Faunce Charles L contr
- 145 Vacant
- 145 Kempton begins
- 150 Hart Mary Mrs
- *150 Tripp Albert
- *151 Men's Mission
- 151 Mill begins
- 154 Gibbs Frederick
- 154 Meaney Ellen E Mrs
- *159 Blossom Bros bldrs supply
- *160 Gibbs L Henry teaming
- 160 Talford Fred garage
- *180 N B Tallow Co fertilizers

- 180 North crosses
- 191 Rose John J
- 191 Souza Manuel P
- 195 Leek Emma
- 195 Rose Matilda Mrs
- 199 Gifford Wm H
- 199 Monteiro Manuel
- 201 Fredette Francis H
- 201 Jefferson J Peter
- 203 David Naime pool
- 205 Thomas Francisco T
- 205 Ramos Manuel
- 205 Hillman crosses
- 212 Enos Jacques
- 212 Mendes Henry gro
- 212 Peckham Rose
- 216 Rich Mary A Mrs
- 216 Smith Everett Lester
- 218 Jacques John J
- 219 Perry Manuel
- 219 Thomas Joseph gro
- 222 Dougherty Thomas
- 222 David Naime
- 222 Vieira Manuel
- 223 Morrow I L & Co underwear mfrs
- 225 Gomes Henry
- 225 Gonsalves Julio N
- 226 Ramos Louis
- 228 George Mary Mrs
- 229 Alves John B
- 229 John Mary Mrs
- 231 Carvalho Antone
- 231 Smith Robert W
- *232 Singleton Rhoderick
- 233 Maxfield crosses
- NORTH SIXTH**
- Union to 174 Middle wd 4
- 7 Zeitz Bldg
- *7 Am Motorist Service Club
- *7 Boland Maud C Mrs hairdr
- *7 Chase Pierce & Chase arch
- *7 N E Home Construction Co Inc real estate
- *7 Seaver Edwin P phys
- *7 Whitney Raymond C phys
- *8 Clark Frederick L phys
- *8 Smith Nat C archt
- *10 Sylvia Nestor P ins
- 10 Carroll C M real estate
- 10 Carroll C M Paper Co The
- *11 Hartford Steam Boiler Inspection and Ins Co
- 11 Ashley Charles S & Sons real estate
- *11 Hathaway Oil Co
- *11 N E Oil Refining Co
- *14 Taylor & Burke wall paper
- *15 Herricks Institute of Business and Civil Service
- 16 Moose Hall
- *17 Underwood A P & Co gros
- 18 Clifford Building
- *18 Brown I A & W I optomst
- *19 Mitchell John B
- 20 Market ends
- 21 Park pl begins
- *26 Registry of Deeds
- 28 William crosses
- *31 Y M C A dormitory
- 37 Mechanic la crosses
- 39 Dean Mary L
- 39 Wood Albert T

Jonathan Handy Co.

28-30 WILLIAM
Tels. Bell 327, Automatic 1152.

IRON AND STEEL
HEAVY HARDWARE
BLACKSMITH SUPPLIES

GEORGE J. DODGE

STORE FIXTURES
CABINET WORK
GENERAL JOBBING

PLANING SAWING TURNING
Telephone Bell 1757

206 North Water St.

NEW BEDFORD DIRECTORY, 1923

209

North Sixth—Cont

- 41 Vacant
- 43 Johnson Ellsworth B
- 43 McKim George F
- 47 Elm crosses
- 55 Odd Fellows Hall
- 57 Faugel Wm L
- 60 Middle crosses

NORTH WATER

- fr 63 Union to foot of Willis wd 4
- *9 Union Paper & Supply Co
- *10 N B Fruit & Produce Co
- 14 Rose alley begins
- *15 Allen Marcus M pntr
- 17 Fritz-Taber Mfg Co novelties

- *200 Sturtevant & Hook Corp cement blocks
- *206 Dodge George J woodwkr
- *212 Porter Lumber Co
- *213 N B Water Works rpr shop
- *214 Bowman Frederic G coal
- *224-28 "Washburn" cabinet mkr
- *227 Metthe Oliva auto pntr
- *229 Acushnet Iron Co
- *235 Tripp Frank S mach
- *240 Loose-Wiles Biscuit Co
- 240 Howland's whf begins
- *242 Sykes Jos Bros mill sup
- 279 Hillman begins
- 280 Denison's whf begins
- 311 Maxfield begins
- 403 Willis begins

NORTON COURT

- fr 84 Parker wd 3
- 1 Hanson Clinton R
- *2 Stevens Dennis L
- 3 Borden Clarence L
- *4 Brown Joseph S

NORWELL

- fr 203 Bolton to Dartmouth line wd 6
- 68 Medeiros Theodore
- 70 Frazier Manuel

NORWOOD

- fr 2520 Acushnet av east wd 1
- 0 Suda George

NYE

- fr 309 Belleville av to west of 186 Ashley boul wd 1

- *23-27 Slocum & Kilburn mill sup
- *24 Bennett Winfred W antiq
- *28 Lincoln Charles J pntr
- *29 McFadden George H & Bros cotton
- *31-33 Hirst E P Co plumbing
- *32 Finn Bros shell fish
- 32 Centre ends
- *37 Old Dartmouth Historical Society
- *38 Foster A P & Bro. antiques
- *41-55 Wood Brightman Co plmb
- 46 Drummond Benjamin F
- *48 Bain Bros Co gros whol
- *48 Ellis Charles E cigars whol
- 48 Hamilton ends
- 55 William begins
- *60 Grant Cotton Co
- *62 Herdley P C jr Inc cotton
- *66 N B Pub Warehouse
- 68 Rodman ends
- *72 Brightman Charles O bldr
- 72 Old Colony Machine Co
- *78 N B Reed Co loom reeds
- *79 Clason Architectural Met Works
- *86 Curran Matthew J
- 90 Arkman's la ends
- 91 Morad Michel restr
- *92 National Biscuit Co
- 105 Elm begins
- *109 Francis Harry A radiator repairer
- 111 Denoucour Flavien
- 111 Marchand Rose
- *115 Foster Robert W brass fnd
- *125 Dexter David A cut glass
- *125 Jones McDuffee & Stratton cut glass
- *125 Sullivan Engineering Co heating
- 129 Gomes Domingos
- 129 Senna John P
- 129 Rotch Rose B
- 131 Middle crosses
- NB & FH bridge crosses
- 148 Vacant
- 159 Ark la begins
- *160 Paisler & Willis bldrs sup
- *172 Central Lumber & Sup Co
- *173 Hammond C & Son archts
- *188 Bannister John W whol prty
- *192 Flood Daniel reed ribs
- *192 Hammond Oscar S carp

- 23 Amanda Joseph
- 23 Gierlasinski Frank
- 23 Martins Manuel
- 24 Benton Joseph
- 24 Casimiro Manuel
- 24 Quintin Zoticque
- 24 Joinville Paul
- 25 Jarry John
- 25 Sullivan Lydia
- 26 Bouchard Alfred
- 26 Pales George
- 27 Menard Reuben
- 27 Williams Hugh
- 27 Cormier Mary Mrs
- 28 Braz Alfredo
- 28 Coury Immanuel
- 28 Dow Mansur S
- 28 Said Alexander
- 28 Grzinski Isidore
- 29 Szecapan Stanley
- 30 Michaud Honore
- 30 St Aubin Emile
- 31 Duplessis Elie
- 31 Beaulieu Pierre
- 31 Payant Armand
- 32 Balthazar John B
- 32 Lemaire Edward
- 32 Messier Olivine Mrs
- 32 Tetreault Odilon
- 35 Doucette Wilfred
- 37 Barrett Joseph
- 37 Leduc Armand
- 37 Morin Albert
- 44 N Front crosses
- 47 Bastarache Joseph
- 47 Melanson Denise
- 49 Allen Fidele
- 49 Demers Hormidas
- 49 Sasseville Lumina Mrs
- 50 Bachand Adrian
- 50 Mainville Wm
- 50 Richard Hector
- *50 Landry Joseph E
- 50 Perrault George
- 51 Chenette Joseph
- 51 Jarry Odilon
- 51 Quiry Joseph
- 56 Dauphin Charles
- 56 Bessette Dieudonne
- 56 Quintin Adelaide
- 56 Desaulniers Ephraim
- 56 St Jacques Louis
- 60 Fredette Edmond F
- 60 Surprenant Joseph A
- 60 Tatro Ida Mrs
- 61 Blecha Clara Mrs
- 63 Lyons James P
- 63 Crossley Sarah
- 63 St Aubin Joseph pntr
- *63 1/2 St Aubin & Allan pntrs
- 71 Acushnet crosses
- 78 Bonneau Alphege
- 80 Gendron Alphonse D Mrs
- *82 Provost Delia Mrs
- 82 1/2 Babincau Calixte
- 82 1/2 Frigault Octave
- 82 1/2 Marcille Maria Mrs
- 86 Gamache Wm G
- 86 Collette Albana H dentist
- 88 Taylor George
- 88 Waldron Elizabeth
- 90 Chicoine Azarie
- 90 Verrier Aime
- 92 Suprenant Joseph

James N. Conway
 Heating Contractor
 Steam :: Water
 Shop: 5 Atlantic St. New Bedford, Mass.

Power Plant Piping
 Boiler and Pipe Covering
 General Steam Fitting
 Vacuum Cleaner Systems

AUTO WASHING?

TAXI?

Call 107

RELIABLE AUTO WASHING & TAXI CO. 19-23 Mechanics Lane

GREENE & WOOD LUMBER

Every Kind of

AND MILL WORK

PINE STREET, off SO. WATER STREET, NEW BEDFORD

210

W. A. GREENOUGH & CO.'S

Nye—Cont

- 92 Tetreault Pierre A
- 94 Demers Eugene
- 94 Pothier Virginia Mrs
- 96 Doane Clara Mrs
- 96 Le Francois Edward
- 96 Poulin Arthur J
- 96 Spencer Arthur
- 98 Comeau Philip
- 98 Mongram Joseph
- *98 Therrien Herbert
- 100 Ashley boul crosses
- 101 Dextraze Joseph
- 101 Dionne Henry
- 101 Kolouch Joseph
- *101 Bolduc Oliver
- 101 Pontbriand Remi
- 101 Tessier Joseph
- 124 Guillet Eliza Mrs
- 126 Baudry Joseph V&A
- 126 Morin Donat jr
- 126 Bessette Wilfred
- 126 Martin Wm
- 127 Chenette Joseph
- 127 Desjardins Armand
- 127 Huard Frank
- 127 Ouillette Alfreda
- 127 Rocheleau Lucy Mrs
- 127 Sawyer Fred J
- 130 Pelletier Joseph
- 131 Cloutier Antonio
- 131 Fournier Pierre
- 131 Hornby Edward E
- 132 Roy Adelard
- 132 Baylies David W
- 132 Charon Joseph O
- 132 Elwood Thomas
- 135 Bertrand Oneshpore
- 135 Martin Henry
- 135 Paquette Rosalie Mrs
- 135 Pillerin Charles
- 136 Fulhan John F
- 136 Kalisch John
- 136 Smithson Henry
- 141 Untersinger Joseph
- *142 Richard A & Co cabtmkrs
- 143 Cournoyer Peter J
- 143 Levesque August
- 143 Varieur Octorain J
- 147 Brook crosses

NYE'S LANE

fr 3380 Acushnet av wd 1

OAK

fr 149 Dartmouth to byd 183 Allen

- 1 Neves Manuel A barber
- 1 Sylvia Julia Mrs
- *11 Frates Joseph D
- *11 Gomes Manuel
- 11 Kennedy George L
- 15 Henriques Wm
- 17 Velosa August
- *22 Hammond Henry W
- 22 Oak St ct begins
- 23 Rogers John S
- 25 Rose Anthony jr
- 25 Vezina Eugene
- 25 Harrison ends
- *26 Arnold H Percy
- 29 Woods Jane B Mrs
- *30 Heap John A
- 33 Paes Antone

- 34 Kennedy John
- *34 Carney Joseph
- 40 Boyle Elizabeth A
- 40 Boyle Mary A
- 40 Ingalls Myron M
- *45 Egan John
- 45 Clay ends
- 46 Nelson Wm N
- 48 Cardoza Manuel E jr
- 48 Furtado Frank S
- 48 Gracia Joseph S
- 48 Roshia Casmiro
- *49 Sears Louis A
- *52 Brownell Wm B
- 53 Noyer Ventura
- 54 Grape begins
- 54 DeBarros Frank
- 54 Galligan Thomas F
- 64 Stephenson Theresa Mrs
- 64 Williams Mary E Mrs var
- 67 Banks Wm
- *68 Kearney Michael
- 68 Lawrence Herbert C
- 72 Callanan Margaret
- 72 Molleo Edward
- 75 Leary Edward
- 78 Francis Frank F
- 78 De Mello Antone M
- 80 Power Bartholomew
- 80 Powers Katherine Mrs
- 80 Shea Timothy F
- *81 Mackay John H pntr
- *85 Sherman Maud E Mrs
- *89 Peets Wm H
- *91 Santos Mary Mrs
- 92 Lang Andrew P
- 95 Morris Mary Mrs
- 95 Morris Antone
- 96 McCarthy James
- 96 Moore Wm
- 99 Westgate Clarence E
- *100 Galligan Terrence F
- *102 Mullins F Daniel
- 103 Powers Patrick H
- 106 Pina Elsie Mrs
- 106 Souza Manuel
- 114 Allen crosses
- *123 Cotter John J
- 125 O'Neil Emma Mrs
- *125 Lyng Wm H
- *127 Bessette Benjamin garage

OAK STREET COURT

fr 22 Oak wd 5

- 2 Harrington John A jr
- 3 Carver Fred
- 3 Sinister Samuel H
- 4 Whyatt Wm E
- 4 Black Emma F Mrs

OAKLAND

fr 159 Durfee to 34 Frand wd 2

- 72 Mt Vernon ends
- 80 Gregory Robert

OAKLAWN

fr 457 Brook av to 350 W French av wd 6

- 11 Sullivan John Q
- 11 Lajeunesse Edward
- 16 Lacourse Alphonse
- *22 Lacourse Ulric
- 52 Richer Henry

- 54 Halliwell Thomas
- 58 Winchel John M
- 74 Harding Francis J
- 77 Morris James
- 77 St Pierre Luc
- 88 Lofthouse James
- 91 Fifth Ernest
- 95 Colwell Edward H
- *97 Eatough James

OAKLEY

fr 4108 Acushnet av east wd 1
980 Levesque Alfred

OCEAN

fr 165 Maple across Arnold at 256

to 488 Union wds 5 4

- *6 Sweeney Daniel J
- *9 Gay Elmer B
- *11 Doyle Lillian E Mrs
- *15 Lyons Edward G
- 19 Gilbson Agnew P
- 22 Kouchias Chris
- 22 Poitevin Alphonse
- *23 Wilken August G
- *25 Davis Henry V
- 27 Shennan Susan E
- *27 Shennan Wm granite
- 32 Arnold crosses
- *38 Dunn John J
- *39 Benton Charles E
- *40 Foley John M
- *42 Nielson Nils
- *43 Hathaway Dudley C
- *44 Derick Otto L
- *46 Frisk Manuel F
- 47 McKenzie Emma J
- *48 Bartow Elbert V
- *48 Jamieson Elmer
- *48 King Jeremiah
- 49 Clemens Bessie Mrs
- 49 Feinstein Benn L
- 50 Barber Reuben H
- *52 Perry Rose
- *53 Howe Benjamin F
- *53 Kershaw Albert A
- *53 Moore F Russell
- 55 Tripp Elizabeth V H Mrs
- 57 Burgess George E
- 57 Davis Hollis
- *60 Tripp Herbert J
- 61 Bates Benson C
- *64 Braley George F
- *64 Peckham George W
- *65 Peterson John A
- *68 Deane Edward H
- *69 Gerhardt Carl
- *70 Boomer Abram jr auto trimmer
- *72 Gooding Homer B
- 80 Union crosses

OHIO

fr east of Pine Grove to 854 Ashley
boul wd 1

72 Hesketh Henry

OLIVER

fr 125 Park av across Tarkiln Hill

rd to Holyoke wd 1

- 341 Valentine Soudy
- 344 Adamic August
- 417 Marcotte Henry
- 496 Gallant Sylvain

GOSELIN TAXI CALL 994

133 MIDDLE

CLARK & HERZOG Plumbing and Heating

Telephone 5783
Residence, 1549-2

372 Cedar Street, New Bedford, Mass.

SEND US YOUR ORDERS. WE FILL THEM COMPLETE

Complete
Stock of

Hardware, Paints, Wall Papers

T. J. MORIARTY

CENTURY ASBESTOS SHINGLES

Tele. Bell 462and463, Auto 1083
306 PURCHASE ST.

NEW BEDFORD DIRECTORY, 1923

211

BEACON LAUNDRY
 5 NAUSET STREET
 Auto 2173-1637
 Arthur J. Richards, Prop.
 Quality Work and Service is Our Motto
 Wet Wash and Rough Dry
 NEW BEDFORD, MASS.

Oliver—Cont	313	Griffin James	*440	Sa Germano M
000 Neville Robert J	314	Allison Norman F	441	Bee John T
000 Jutras Antonio	324	Washington crosses	441	Mendoza Rose Mrs
	*329	Miller Isador J	441	Fagan Joseph B
ONEKO LANE	331	Pustilnick Samuel	443	Cabral Augustine
fr 357 Coffin av to 298 Phillips av	*331	Schwartz Joseph F	*443	Francis John G
wd 1	336	Eldridge Isadore F	443	Torres Manuel
6 Robitaille Arthur	337	Medeiros Antone	449	Stubbs Joseph E
10 Mello John	337	Pires Louise M	449	McQuilkin James
10 Sequin Edward F	*338	McAvoy Charles	451	McQuilkin John
12 Souza Frank	341	Davis George J	464	Rivet crosses
	341	Tuell Clifton J	*474	Mello Angelo P fish
ORCHARD	*342	Curry John T	476	Brown Manuel S
fr 320 Union to Rotch ct fr 42 Arnold to south of 100 Bedford and fr 16 Dartmouth to 1434 Brock av wds 4 5 6	343	Morency Andrew J	476	Moniz Constantina Mrs
	343	Nietch Joseph J	476	Silva John F
	*344	Tarpey Catherine Mrs	476	Silva Rose Mrs
	*346	Kuechler Kurt R	476	Moniz John B
	347	Gamble Wm H	478	Anshy park
00 Rotch ct begins	*347	Korobkin Benjamin	*486	Harrop & Perry garage
59 Arnold crosses	*347	Cabral John A	505	Katherine crosses
60 Denison Louise A	354	Perry Frank J	*545	Penrod Mills
*60 Pratt Charles A phys	354	Fair crosses	*601	Gonsold Mills Co cotton gds
*61 Hayes Margaret Mrs	*354	Francis Antonio F	608	Brock av crosses
*70 Gifford Frances E Mrs	355	Flarez John F	609	Rockdale av begins
*71 Ashley Ruth A	*358	Cunha John		
*71 Omev Ellen I Mrs	*358	Marks Frank S		
72 Ramsden Blanche Mrs	*358	Spinney Arthur J		
75 Clinton crosses	359	Caton Manuel T jr		
*78 Clifford Charles W	359	Caton Manuel		
*88 Knowles John W	359	Caton Casimiro		
88 Maple begins	362	Correia John L		
108 Madison ends	362	Marsden Robert		
*115 Dexter Charles O	263	Sylvia Alfred P		
*139 Pierce Albert R	363	Luiz Antone		
142 Hawthorn crosses	368	Francis John B		
171 Grove begins	*368	Simmons Rose L Mrs		
*179 Williams Henry B	368	Mello Manuel C		
*183 Spare John V	*370	Lipman Harry		
*189 Schofield Robert	370	Mitchell Thomas F		
199 Swift Elsie	370	Rakusin Samuel		
*202 Smith Charles T	374	Brenan Ann Mrs		
211 Bedford crosses	384	Rockland crosses		
*213 Donaghy Mary E	391	McDonald Jeremiah		
*213 Smith Edward B	391	Duffey Joseph B		
*217 Lewis Annie R Mrs	391	Mullany Edward L		
219 Stokoe Charles W L	*391	Barry Thomas M		
247 Allen crosses	395	Holt Mary J Mrs		
251 Brightman Frank C	*395	Harrop Albert		
257 Dartmouth crosses	395	Loomis Timothy E		
262 Pinho Manuel P	398	Nicholas Joseph T		
266 Avilla Frank S	398	Bettencourt Marcelino		
266 McCarthy Frances E	398	Gracia Emily Mrs		
*266 Greene Annie E Mrs	400	Miller David		
269 Baptista Adelino	400	Resevitch Samuel		
269 Baptista Joao	*401	Fay Patrick		
269 Rose Maria	405	Sylvia Antone L		
273 Corria Joseph G	405	Bradley Charles B		
274 Sylvia Antone F	405	DeMello Manuel F		
274 Roderick Fannie	411	King Joseph S		
277 Cardozo Manuel F	414	Brick Philip		
*280 Tripp Charles E	414	Brick Simon		
*281 De Cartere Ellen J Mrs	414	Regan James		
281 Souza John M	415	Desser Wilfred		
281 Nicholson Henry	415	Ronan Wm J		
*285 Tavares Jason C	415	O'Malley Thomas		
286 Handy Rachel A Mrs	416	Moriz John		
289 Machado John F	*416	Payza Thomas P		
289 Silveira Antone J	424	Thompson crosses		
290 Avila George C	436	Cordeira Emily Mrs		
*292 Fernandes Antonio J	437	Costa Frank G		
303 Grinnell crosses	439	Perry Augustus		
*310 Manning Wm T	439	Simmons John J		
310 Farrell Wm P	439	Viera Caesar		
*310 Rogers Wm T	440	Medeiros Joseph		
313 Lambert Mark				

OREGON
fr Raymond to west of 935 Ashley
boul wd 1

ORLEANS
fr 343 Hersom to 294 Tarklin Hill
rd wd 1

OSBORN
fr 319 Bolton to Dartmouth line
wd 6

OSGOOD
fr 2726 Acushent av east wd 1
0 Genereux Emma Mrs

OSWALD
fr Dutton to 1102 Chaffee wd 1

OTIS
fr Monterey to north of Sheffield
wd 1

PAGE
fr 37 Grape to 154 Hawthorn wd 5

17 Grape crosses

21 Sylvia Wm T

21 Alves Mary F Mrs

31 Rego August

31 Liljequist David

31 Teixeira Manuel

34 Amaral John A

34 Baptista Manuel E contr

34 Pacheco Antone C

38 Braga Manuel J

*38 Robinson Charles H

38 Prentiss Annie I Mrs

41 Kerr Hugh J

41 Souza Wm

42 Callanan Thomas E

42 Crook James E jr

42 Shiels Thomas H

*45 Gleichman August

46 Thatcher James

46 Mason Daniel

50 Baptiste John

50 Marcelino Manuel

50 Rego Joseph

M. C. SWIFT & SON UNION STREET
North Side below Purchase St.
NEW BEDFORD, MASS.
: MEN'S WEARING APPAREL :

HODGDON Diamonds and Watches

BRISTOL BUILDING, UPSTAIRS
Both Phones

FOR CASH OR CREDIT

212

W. A. GREENOUGH & CO.'S

Page—Cont	269	Rogers Manuel V	*114	Deane John
51 Tavers Joseph M	*271	Eastwood Herbert	115	Deane Wm
51 Taylor Simon	*271r	Aindow John H	*115	Valors Armand D
51 Bernard Mary Mrs	*272	Fitzgerald Robert E	121	Keiney Mary Mrs
54 Dutra Henry jr	*274	Wilbur John B	121	Peirce Edwin E
54 Enos Joseph	*275	Rourke Francis A	122	Union crosses
54 Johnson Albion C	*277	Mandly Henry	*126	Gelette Charles E
55 MacCord Robert	278	Broadbent Thomas E	126	O'Brien Joseph
55 Santos Gabriel	279	Fish Andrew J	*132	Manning James L
65 Allen crosses	*282	Hollingsworth George	134	Stuart Benjamin C E
*95 Nevins Georgia M	282	Irwin Eleanor Mrs	151	Court crosses
*95 St Lukes Hospital	286	McNamee John J	*159	Robertson Wm F
*122 St Germain Joseph P phy	*287	Foster John	*162	Talmadge Charles H
*134 Broughton Charles F	*288	Shanks Robert J	*163	Maloney Michael H C
135 Taber begins	*288	Gray Henry A	*166	Purrington Charles H
*141 Taber Frederick H	*289	Dobbyn Joseph A	*167	Brightman Fred W
*147 Allen Sarah F	*290	Davis John G	*170	Johnson Oscar L
*150 Carroll Charles M	290	Davenport Walter C	173	McGuinness Bernard A
*157 O'Brien Clarence	*291	Patterson Franklin	*173	Rush Maynard F
160 Moreland ter begins	*292	Dantsizen Frank M	174	Morgan crosses
*172 Knowles Henry S	*295	Nelson Frank L	*175	Duffie Wm E B
186 Hawthorn crosses	*299	Knapp Robert E	179	Doherty Thomas
	300	Kempton crosses	180	Sampson Augusta B Miss
			183	Hirth Gertrude Mrs
			186	Drew Wm
			186	Loveridge Walter S
			186	McBride Wm
			*189	Ricketson Mildred C Mrs
			189	Jenkins Emily E Mrs
			190	Gonsalves Mary Mrs
			*192	Ashworth John E
			*193	Sheils John P
			*194	Waite Carlton B
			201	Gillum Wm F
			201	Elm crosses
			*202	Morrison Richard F
			*205	Morse Misses
			206	Alves Joseph
			209	Turner James H jr
			210	Upham John H
			211	Webb Martha Mrs
			215	Mitchell Sarah C Mrs
			215	Sibley Harry A
			221	West Elizabeth Mrs
			222	Middle crosses
			*223	Barreau John R
			*224	Sherman Catherine
			*225	Ames James
			*226	Hadfield George A
			226	Haskel Louise H
			232	Coombs Isaac C
			235	Healey George P
			235r	Holloway J Thomas
			235r	Halliday Richard
			235r	Coleman Louisa Mrs
			236	Heath Wm F
			*236	Tresham Patrick
			*239	Brown Henry G
			261	Kempton crosses
			268	Gonsalves Frank P barber
			*271	Vining Charles W jr
			*272	Mendoza Frank V
			*273	Norton Catherine A
			277	Bailey Sidney
			*277	Danzell James E
			*278	Volos Nicholas
			*278	Coggeshall Arthur C
			*278	Brightman Bradford
			278	Dunham A Farnham
			*281	Richardson Wm H
			282	Mill crosses
			*285	Foley Wm S
			*286	Michaels Frank A
			*286	Almeida Rose Mrs

PALMER
fr 537 Allen to 792 Kempton wds
5 4

18 Farm crosses	31	Maple crosses
25 Collins Francis	38	Thomas Lillian L Mrs
*25 Allen James J	*39	Costa John S
34 Bedford crosses	*42	Head Arthur S
52 Ryan crosses	*43	Tripp Ida E
55 Bannon Mary J Mrs	46	Leonard Thomas J
68 Carroll crosses	*47	Butler Wm L
86 Plymouth crosses	50	Clinton crosses
102 Hawthorn crosses	*51	Castino John M
*113 Curtis Ishmael W	*52	Sater John J
*114 Burton Edward	52	Wall Charles A
*117 Lumionsky Harry	55	Rooney John F
118 Simmons Lemuel E	*58	McMullen James F
122 Maple crosses	*60	Keyes George
142 Clinton crosses	63	Arnold crosses
160 Peckham Ellery L	64	Fairchild Harry B
162 Arnold crosses	*68	MacLeod Jeanette Mrs
*169 Wilson Robert J	*69	Johnson Francis O
*172 Swift Thatcher S	71	Murphy Christina
*184 Smith Arthur C	*72	Quinlan John J
*190 Gidley Joseph R	*74	Gleason George
*190 Howes Charles M	78	Tinkham Wm N
194 Armitage Wm R	*80	Tinkham Robert N
196 Weeks Thomas J	*81	Shkolnick Charles
210 Union crosses	*81	Johnson Albert C
*219 Finnell James H	*82	Seifers Otto F
220 Bumpus John A	83	Johnson Carl A
230 Court crosses	*84	Bessette Orpha Mrs
*233 Grieve Jessie K	85	Blake Harry M
*237 Keneiks Aristides	*86	Kennedy John G
*240 Converse Phillip R	*89	Reynolds George H
242 Chace Frank W	*89	Johnson John H
*243 Stocum Walter F	93	Hill Harrie E
*244 McManus Edward	*93	Neagus Edward C jr
*245 Madison Benjamin	93	O'Connor Jeremiah
*246 Young Orville E	*96	O'Malley Matthew S
*247 Paine Hillard H	*97	Smart Wm P
*248 Gay George F	*98	Ferguson Robert
*249 Taylor Wm	*98	Ferguson David
*252 Stocum & Kilburn radio sta	101	Moore Katie Mrs
*253 Roach Frederic T	*102	Pope F Lewis jr
*257 Sallee George E	*104	Peach Henry S
258 Elm crosses	*105	Moore Robert J
*261 De Martin Richard S	110	Bisbee Robert C
*263 Stevens Edwy E	*111	Briggs Charles A
*268 Leary John	*112	Burt Clara Mrs
*268 Wilkinson Joseph	114	Gillis Robert
269 Grosso August		

PARK
fr 111 Maple to 152 Parker wds 5
4 3

31 Maple crosses	38	Thomas Lillian L Mrs
*39 Costa John S	*42	Head Arthur S
*43 Tripp Ida E	46	Leonard Thomas J
47 Butler Wm L	50	Clinton crosses
*51 Castino John M	*52	Sater John J
*52 Sater John J	52	Wall Charles A
55 Rooney John F	*58	McMullen James F
*58 McMullen James F	*60	Keyes George
*60 Keyes George	63	Arnold crosses
64 Fairchild Harry B	*68	MacLeod Jeanette Mrs
*68 MacLeod Jeanette Mrs	*69	Johnson Francis O
*69 Johnson Francis O	71	Murphy Christina
71 Murphy Christina	*72	Quinlan John J
*72 Quinlan John J	*74	Gleason George
*74 Gleason George	78	Tinkham Wm N
78 Tinkham Wm N	*80	Tinkham Robert N
*80 Tinkham Robert N	*81	Shkolnick Charles
*81 Shkolnick Charles	*81	Johnson Albert C
*81 Johnson Albert C	*82	Seifers Otto F
*82 Seifers Otto F	83	Johnson Carl A
83 Johnson Carl A	*84	Bessette Orpha Mrs
*84 Bessette Orpha Mrs	85	Blake Harry M
85 Blake Harry M	*86	Kennedy John G
*86 Kennedy John G	*89	Reynolds George H
*89 Reynolds George H	*89	Johnson John H
*89 Johnson John H	93	Hill Harrie E
93 Hill Harrie E	*93	Neagus Edward C jr
*93 Neagus Edward C jr	93	O'Connor Jeremiah
93 O'Connor Jeremiah	*96	O'Malley Matthew S
*96 O'Malley Matthew S	*97	Smart Wm P
*97 Smart Wm P	*98	Ferguson Robert
*98 Ferguson Robert	*98	Ferguson David
*98 Ferguson David	101	Moore Katie Mrs
101 Moore Katie Mrs	*102	Pope F Lewis jr
*102 Pope F Lewis jr	*104	Peach Henry S
*104 Peach Henry S	*105	Moore Robert J
*105 Moore Robert J	110	Bisbee Robert C
110 Bisbee Robert C	*111	Briggs Charles A
*111 Briggs Charles A	*112	Burt Clara Mrs
*112 Burt Clara Mrs	114	Gillis Robert



MASSASOIT MOTOR CAR COMPANY

Distributors for South Eastern Massachusetts
NEW BEDFORD, MASS.

MOTOR CARS

Corner Kempton and Ash Streets

AUTO ELECTRIC SERVICE, Inc. PHILADELPHIA STORAGE BATTERIES

25 HIGH STREET

BELL PHONE 2567

NEW BEDFORD DIRECTORY, 1923

213

- | | | |
|--|--|--|
| <p>Park—Cont</p> <p>291 Renahan Thomas Mrs
*292 Ewing Henry J
292 Murphy David W
*295 Eldridge Frederick E
302 North crosses
*310 Smith Wm H
311 Harding Arthur F autos
311 Teixeira Alfred
*311 Maconomy Georgianna Mrs fr 695 County to 998 Rockdale av
*314 Bradbury Arthur W
314 Grimshaw John T
*318 Hathaway Albert G
319 Tripp George Frederick
319 Stowell Harry C
323 Hammond Herbert M
323 Waite George C
*324 Nye Isabel M Mrs
324 Hillman crosses
348 Keen crosses
349 Horwitz David
349 Lowther John M
350 Thompson Elizabeth A
353 Reed Mary Mrs
358 Maxfield crosses
359 Spencer Samuel R
*359 Thompson Jane R Mrs
366 Coggeshall Hayden
*369 St Germaine Gilbert
*370 DeMoranville Theron G
*371 Wilson Wm T
*381 Thompson Blanche E Mrs
*387 Westgate Wm C
388 Sycamore crosses
*402 Chisholm Colin W
*404 Phelan Mary J
*407 Turner Arthur C
408 Winn Thomas P
411 Smith crosses
*413 Goulding Rose C Mrs
414 Dawson Walter A
*417 Alden George N jr
420 Peckham George H
422 Adams Wm
*422 Bowman Wm B
*424 Soares Charles S
*426 Herron George D
436 Campbell ends
*452 Hammer Lena B Mrs
*452 Sisson Charles A
461 Willis crosses
*474 Sistarac George H
*482 Heyliger Robert G
501 Parker crosses</p> <p style="text-align: center;">PARK AVENUE</p> <p>fr 15 Somerset to 596 Tarklin Hill rd at Acushnet R R sta wd 1</p> <p>17 Flint begins
35 Ashley hotel crosses
49 Mary begins
50 Rochambeau ends
69 Alice begins
72 Milford ends
91 Hawes begins
92 Lafayette ends
109 Prescott begins
110 Maywood ends
124 Seabury ends
125 Oliver begins
141 Church crosses</p> <p style="text-align: center;">PARK PLACE</p> <p>fr 21 N Sixth west wd 4
1 Kilburn Clara S Mrs</p> | <p>*1 Spooner Charles F
*3 Caouette Noe L
6 McMurray David
*6 McMurray Jennie Mrs
*7 Hawes A Clifford
7 Noble Frederick W
*8 Davis Misses</p> <p style="text-align: center;">PARKER</p> <p>fr 695 County to 998 Rockdale av wd 3</p> <p>*9 Howard Elmer C
12 Spencer ends
*12 Knowles Thomas P
14 Chace John P
14 Spencer Hartley
15 Parker St School 302
*18 Mooney James B
*18 O'Connor Jeremiah J
*22 Macy Frederick B
27 Summer crosses
*28 McCormick Wm A phys
29 Fenton James P
*30 Broadbent Albert R
*30 Moody Charles P
*31 McCann Ellen L Mrs
*32 Burgess Oliver W
*33 Sullivan Eugene J
*36 Davidian Arsene
*37 Russell Mary E Mrs
*39 Keen Leonard jr
*40 Bingham Foster E
*40 Hamten Walter D
40 Chestnut crosses
41 Boudreau Harry W
42 Burbank J Frank
43 Brownell Sarah Mrs
*44 Margolis Isaac
45 Wagoner Elmer E
46 G A & P Tea Co The
*48 Smith George
*49 Foucher Louis H
49 Goodrich Carl A
51 Weeks Rebecca H Mrs
56 Cottage crosses
56 Gamage Wm F
*57 Harrington Daniel A
57 Heath Wm B
57 Garland John H
60 Hardman Annie Mrs
61 Talor Samuel
*63 Hindle James W
*66 Zerbone Arthur J garage
67 Keen Elizabeth C Mrs
67 Reid Margaret Mrs
68 Bunnell George A
*68 Siddall John T
*74 Potter Wm H
*74 Hathaway Bradford O
*74 Hayford Wilbur E
77 Cedar crosses
83 Athearn Walter H archt
84 Hillman Alexander H
84 Norton ct begins
*87 Morse Frank S
*89 Clark Wm W
89 Hope John H
89 Clark Wm W
90 Downey Hannah Mrs
90 Griffin John T
94 Rooney James J
95 Richmond begins
97 Martin Zyperher
98 L'Heureux Aurora Mrs
100 Brenneke Martin</p> | <p>100 Howard Margaret Mrs
*101 Thornton Thomas
102 Bowcock Benjamin
102 Sisson Samuel S M
112 Shawmut av crosses
*117 Lowrie Edward P
*117 Wood Wm G
*118 Machado John S
*119 Smith Frank
120 Howard Elmer R
120 Martin Horace J
120 Tighe Michael J
121 Jenks Wm M
*123 Marshall Earl C
*124 Proulx Peter F
*125 O'Connor Jeremiah E P
128 Chancery crosses
*129 Boland Lawrence J
*131 McNulty Frank A
*143 Tripp Stephen caterer
150 Park ends
173 Shennan Wm monumental works
175 Cornell Edmund M
185-193 Oak Grove Cemetery
228 Liberty crosses
000 Neponset begins
000 Hunter crosses
000 Summit crosses
394 Rockdale av crosses</p> <p style="text-align: center;">PEARL</p> <p>fr east of 623 Acushnet av to west 692 County wd 3</p> <p>*1 Hill & Cutler Co cotton waste
*0 N Y N H & H sta
2 Farris Thomas
2 Acushnet av crosses
4 Dais Mary
4 Markarian George shoe rep
*6 Motor Sales Co
*12 Brehaut Clarence E auto repr
12 Crompton Robert auto accessories
13 Purchase crosses
21 Pleasant crosses
24 Bowen George H
24 Green Sarah L
28 Wilcox Charles Y teas & coffee
28 Washington av begins
32 State crosses
*34 Barney Lawrence H
*36 Galligan Charles A
*38 Barney Charles W
*40 Babcock Belle M Mrs
*42 Fay James L
44 Creed Ellen Mrs
*46 Considine Alice M Mrs
46 Murphy Margaret Mrs
46 County crosses</p> <p style="text-align: center;">PEASE</p> <p>fr 10 E French av to 8 Brock av wd 6</p> <p style="text-align: center;">PEASE COURT</p> <p>fr 274 Kempton south wd 4
1 Nelson Joseph
1 Rogers Sabina Mrs
2 Davoll Ahira W</p> |
|--|--|--|

Friendship Bottling Co.



Quality Beverages
Philips Ave.
112-116
Rear

C. E. Beckman Co. Columbia

STORAGE BATTERIES

15-35 Commercial Street

Tel: Bell 5010

RAY & CIE Distinctive Apparel

101 William Street

"Different"

New Bedford

COATS WRAPS	FROCKS HOSIERY	CORSETS Tailored SUITS	SPORT TOGGERY UNDERTHINGS	BLOUSES NECKWEAR
----------------	-------------------	---------------------------	------------------------------	---------------------

214

W. A. GREENOUGH & CO.'S

<p>PECKHAM fr 1015 County to 174 Mt Pleasant wd 2</p> <p>*15 Bedard Thomas L 15 Coupe Jane Mrs 15 Phaneuf Alfred *18 Dalton Ellen A Mrs *18 Barrett Albert H 18 Bernard Arthur *19 Grenier Honore 20 Thompson Wm E 20 Dlugosienski John 21 Corry John 21 Gagnon Alexander 21 Peorik Julia *22 Carter Henry J 22 Conley Alice Mrs 22 Gregory Joshua *23 Sunderland Benjamin 24 Bock Herman 24 Ledoux Omer A 24 Mikolajow John 26 Caldecott George *26 Whalley Ann Mrs 26 Jennings Arthur 27 Belisle George H 27 Belisle Napoleon 27r Taylor Ian J 30 Cox Wm *35 Roy Ada Mrs 36 Rebello Manuel 36 Reynolds crosses *51 Parkinson Thomas H *53 Groves David 53 Tomlinson Thomas J 54 Morris James R *54 Davis Peter 55 Hurst Thomas 55 Hand George 55 Layfield James 56 Gordon Samuel 56 Grossman Max *56 Wiegand Abram 57 Bannister begins 60 Besse Harry 60 Forand Louis *60 Riach Charles 62 Smith John P 62 Dunham Joseph H 71 Davis George G 71 Lees Richard T *72 Heffernan Arthur *72 Taylor James H 72 Taylor Joseph 73 Myrtle crosses 73 Cottam Wm 75 Holmes John W 75 Le Page Adelard 75 Lowe Randolph 75 Corbett Thomas 75 Sylvia Carlotta Mrs 76 Heap Richard 76 Spragg Arthur 76 Holden Harry 100 Allard David jr *100 Brunner Elizabeth Mrs *100 Rouse Stanley 100 Hartley Harold *104 Clark James J 104 Smith Thomas 104 Wood James 108 Galloway James 108 Blakeley Lewis *108 Knight David</p>	<p>114 Summer crosses 139 Heap Holden 139 Thompson Wm 139 Carter John T 141 Riley Francis J 141 Mitchell Angus C 141 Bond James</p> <p>PECKHAM LANE fr 3128 Acushnet av east wd 1 0 Peckham Louis N 0 Peckham Roy</p> <p>PECKHAM ROAD fr 4228 Acushnet av to Acushnet line wd 1</p> <p>PELLETIER fr Rayno to Lang wd 1 0 Hebert Ernest 0 Antone Nicholas 0 Mello Manuel R</p> <p>PENNIMAN fr 2029 Purchase to 136 Mt Pleasant wd 2 2 Bourquet Levi *2 Fournier J M & Son ptrs 2 Fournier Moise 2 Tremblay Nelson 4 Connolly Jane Mrs 4 Robideoux Victor 4 Feeney Wm 5 Brown George 5 Goldberg Harry 5 Moran Edward F 7 Bardsley Harry G 7 Martin John P 8 Coates Carl 8 Cohen Harry 8 Benlifa Moses 10 Ainsworth Mary 15 Lassow Alexander junk 15 Minkin Louis junk 15 Sylvia Benjamin F 15 Lassow Alexander 15 Minkin Louis 15 Sylvia Benjamin F 21 Blacon Thomas 21 Dickens Henry I 24 Coughlin Mary L 24 Barnet Thomas *27 Martin Albion 27 Robinson Mary 28 Dexter Arthur 28 State crosses 32 Strzepek Konstanty gro 32 Stranil Stanislaw 32 Widelski Adam 34 Collins Rose 34 Fenello Frank 34 Dawson Walter A 34 Stupnitsky Hyman 35 Kenney Margaret Mrs 35 Lawrence Johanna Mrs 55 County crosses 65 LeBlanc Marie Mrs 66 Giasson Zephir 66 Robichaud Isadore 66 Rouillier Domina 67 Melanson Thomas 67 White Patrick 70 Haworth John *70 Kelley Albert W</p>	<p>*74 Shuttleworth Robert 74 Shuttleworth Robert jr 74 Talbot Richard 78 Leach Margaret Mrs 78 Hooton Wm 78 Noonan Joseph 79 Leach Jennie Mrs 79 Taylor Alban 79 Reece Hebert 82 Buckley Frank 82 Cockshutt Margaret A 82 Entwistle Joseph E 83 Vien Wilfred 85 Baron Edward *85 Miller Isadore *87 Lippman Joseph 87 Miller Rubin *87 Zeman Benjamin *87 Reynolds crosses 87 Clark Charles *90 Czachorowski Bronislaw *90 Pinkos Antonina Mrs 91 Albin Joseph 91 Brown Samuel 91 Blecha Conrad 107 Gallant Philip 107 Casey Joseph 107 Nicklas John 111 Bourgeois Albin 111 Cohen Morris 111 Therien John ptr 129 Myrtle crosses 149 Kramer Albert 149 Sopa Andrew *151 Hurst John 151 Ofstrock Charles 153 Goldrick James H *157 Burns Elizabeth Mrs *157 Lynch Simon *159 Norton Michael J 163 Summer crosses *163 Duckworth Alexander *165 Beaumont Elizabeth Mrs 169 Driscoll Daniel E *171 Renaud Lawrence *173 Taber Everett H 175 Lord George W 177 Mt Pleasant crosses</p> <p>PEQUOT fr 4183 Acushnet av to west of Morton av wd 1</p> <p>PERRY fr 74 River rd to 1990 Acushnet av wd 1</p> <p>42 River rd crosses 88 Belleville av crosses 93 Fischweiler Gustave 93 Bourque Fidele 93 Daniel Joseph 96 Kearsarge ends 97 Gendron Esther Mrs 97 Daigle Helen 97 Desautels Joseph 99 Allen Dominique 99 Bonin Joseph 99 Moreau Arthur 103 Blouin Napoleon 103 Guenette Benjamin 103 Houle F D Lionel 107 Aycotte Emile 107 Mercier Henry 107 Roullet Hector</p>
---	--	--

RADIO SHOP

1321 PURCHASE STREET

See Classified Business Directory For Specialties

Ernest Howarth & Company

ELECTRICAL ENGINEERS AND CONTRACTORS
NEW BEDFORD, MASS.

FIXTURE PARLORS
Room 206-7 Olympia Building
Purchase Street Tel. 6077
CONSTRUCTION, REPAIRS
and SUPPLIES
668 Pleasant Street Tel. 1854

NEW BEDFORD DIRECTORY, 1923

215

Perry—Con:

107 Tremblay George
111 Breault Wm
*113 Gauvin Tranquille
118 Gifford John F
122 Chandler Robert M
126 Bolduc Azarie
126 Mailloux Cyrille
126 Sargent Gordon D
126 Shileds John
127 Howorth Harold
127 Lebeau Moise
129 St Onge Dina Mrs
129 Villemure Henry
129 Jenney Louis A
133 Colyar Frank E
133 Colyar P Meyer Mrs
139 Bessette Hormidas
*139 Roy Edmand Peter
140 Acushnet av crosses

PHILLIPS AVENUE

fr 21 Riverside av to Onekela wd 1

6 Cloutier Cyrille gro	61 Pires Manuel	112 Gula John
7 Gervais Theophile	62 Alves John	112 Poremba Antone
7 Cloutier Cyrille	62 Foster Antone	116 Almeida Julius
7 Lainey Firmin	62 Jesus Pauline Mrs	116 Fernandes Nora Mrs
11 Ouillette Francois	62 Horta Marion Mrs	116 Freitas Manuel
11 Ouillette Jean B	62 Lomba Antone	116 Rapoza Manuel P
11 Santos Manuel N	62 Silva Frederick	116 Souza Arthur
15 Correia Manuel	66 Amaral John	116 Souza Julius
15 Dube Joseph	66 Amaral Joseph P	119 Maurice Aldei
15 Sanezka Antone	66 Motta Antonio	119 Maurice Ida
19 Hainault Emery	67 Amaral John P	121 Belanger Honore
20 King Phillip ends	67 Frank Frederick	121 Rousseau Olympia
37 Garlick Paul	67 Gouveia Manuel	121 Lagasse Louis
37 Lessey Frank	70 Baptista Manuel	125 Chausse Rosario
37 Russo Peter	70 Dias Manuel	125 Therrien Philius
45 Kelley George	70 Carvalho Manuel	125 Nadeau Victorine Mrs
45 Martin Peter	70 Cunha Manuel	125 Thibeault Louis
49 Correia Manuel	70 Gonsalves Simon	128 Ferrara Philip
49 Decoutho Mary Mrs	70 Gonsalves Sylvino	133 Vacant
49 Martin Manuel	70 Joaquim Antone	133 Gouveia Elsie Mrs
49 Reis Manuel	70 Olivol Antone	133 Pereira Francisco
49 Souza Antone	70 Soares Frank	137 Gautreau Edward
50 Baptista John	70 Taveira Carolina Mrs	137 Langis Alfred
50 Baptista Manuel	73 Dias Antone	141 Gagnon Peter
50 Correia Antone J	77 Freitas Domingos fruits	141 Gigueur Adelard
50 Correia Serafino	82 Correia Manuel	141 Giguere Rosalie Mrs
50 Perry Manuel	82 Fontes Joao N	141 Letourneau Hector J
50 Roderiques Manuel	82 Fernandes John	142 Gosselin Joseph
50 Perreira Francis	82 Frank Manuel	142 Nerbonne Joseph
50 Roderiques Antone	82 Freitas Antone J	142 Riopel Louis
50 Souza Constancia J Mrs	82 Goes Manuel	142 Lapointe Emery
54 Alves Mary Mrs	82 Gonsalves Manuel	142 Letourneau Narcisse
54 Correia Seraphin	82 Junio Manuel	149 Higham John
54 Davis Joseph	82 Lawrence Antonio	149 Joinville Paul
54 Medeiros Mary Mrs	82 Silva Joseph	*149 Rondeau Louis trucking
54 Pacheco George	82 Silveira John	149 Rondeau Delphine
54 Pacheco Joseph	82 Souza Manuel	150 Allain Augustine
54 Sevigny Jennie	82 Xavier John	150 Chase Joseph
54 Pacheco Angelo	82 Razendes Antone	150 Cusson Hector
57 Delombo Antonio	87 Belleville av crosses	150 Schneider Urbina
57 Gonsalves Domingos	93 Alphonse G Francisco	154 Beland Arthur
57 Gouveia Frank	93 Costa Antone bicycles	154 Georgakopoulos Efstathers
57 Gouveia Louis	93 Gonsalves Domingos	154 Letellier Helma Mrs
57 Souza Gabriel	93 Souza Manuel	164 N Front crosses
58 Amaral Joseph C	97 Pacheco Manuel	174 Gadbois Pierre
58 Cayonette Mary Mrs	97 Rezendes Antone	174 Leboeuf Joseph
58 Cordeiro Antone	98 Motta Antonio pool	174 Lauerman Henry
58 Leite Antone	100 Barrett Mary Mrs	174 Gadois Napoleon
58 Mello Rosa Mrs	100 Frazier Mary P Mrs	175 Fournier Elie
61 Chaput Wm	100 Holdridge Oscar E	175 Lamarche Gustave
61 Coelho Mary Mrs	*100 Pedro Antone	175 Meny Frederick
61 Cunha Manuel P	101 Cloutier Adelard	178 Dammiecki Joseph
	101 Dextraze Donaldo Mrs	178 Hill Celia Mrs
	101 Freitas Bertha Mrs	178 Jarry Henry
	101 Freitas Antonio	178 Goguen Evelyn
	101 Gonsalves John A	178 Melanson Azelie Mrs
	101 Gonsalves Manuel	178 Olemberski Walter
	101 Mitchell Mary	178 Simard Emile
	103 Barros Manuel C	183 Gallant Peter
	103 Bento Joseph	183 Poitras Joseph
	103 Borges Manuel C	183 Morrisette Alfred
	103 Santos Alfredo	184 McCann Frank S
	103 Soares Antone	184 Montplaisier Antoine
	104 Gomes Manuel	184 Allain Andrew
	104 Medeiros Manuel	184 Bourgeois Helen Mrs
	104 Paiva Manuel	184 Rainville Alfred M
	104 Tavares Manuel	185 Ouimette Exilda Mrs
	108 Senna Jose	187 Ouimette Josephine Mrs
	108 Haznor John	192 Levesque Joseph
	108 Czaja Joseph	192 Levesque Lawrence
	109 Barros Maria Mrs	193 McCann John
	109 Freitas Domingos	194 Riel Joseph
	109 Gomes Mary Mrs	195 Pepin Antonio
	112 Alves Manuel	195 Moreau Amedee
	112 Ferreira Philip	195 Bourque Antoine

J. ALFRED FREDETTE
 Distributors "Easy Electrical Washer" and "Vac-cup" Hand Washer
 Telephone 2377
HARDWARE, PAINTS, ROOFING MATERIALS
 1533 Acushnet Avenue

AKIN-DENISON CO. FACTORY URNACE AMILY COAL

The Fashion Furrier FURS MADE TO ORDER

FUR STORAGE CLEANING DYEING AND REPAIRING

758 Purchase St. Bristol Bldg.

New Bedford, Mass.

Bell Phone 4681.

216

W. A. GREENOUGH & CO.'S

Phillips Av—Cont

195 Gosselin Delphis
 *196 Fredette Wm V autos
 199 Fleury Arthur
 199 Fleury Thomas jr
 199 Bergeron Raoul
 199 Fleury Thomas
 206 Acushnet av crosses
 216 Boissoneault Henri
 *217 Selley Mary Mrs
 217 Banks Charles jr
 220 Boudreau Alice Mrs
 220 Greenwood Mary Jane
 220 La France Angelina Mrs
 220 Lapoint Edmund
 221 Quintin Joseph
 *223 Collette Arthur
 223 Desrosiers Uldege
 224 Landry Louis B
 224 Wells Eugene L
 225 Guay Arthur
 225 Levesque Desanges Mrs
 225 Guay Arthur R
 *228 Blecha Albert
 228 Rock Louis
 228 Lebeau Joseph
 228 Parker Gertrude
 *234 Blecha Charles
 234 Gelian Ovid
 234 Poisson Gedeon
 *238 Loranger Theodore contr
 240 Despelteau Levi
 *240 Loranger Theodore
 240 Greenwood Wm H
 244 Larochele Hector A
 244 Lemay Telesphore
 244 Stott Daniel
 249 Phillips Av School 401
 251 Peltier Valerie Mrs
 251 Ashley boul crosses
 *251 Dvorak Mary Mrs
 *257 Hayes Robert
 257 Holden Joseph
 257 Brittain Margaret
 263 Galvin John
 263 Kenworthy Sarah J Mrs
 *263 Macedo Frederick F undrtr
 271 Vincent Wilfred
 275 Gudgeon John T
 *275 Morrison Harry variety
 *275 Garlick George
 275 Gudgeon Thomas
 275 Larochele John B
 275 Ratchiffe Nathan
 275 Horrocks James
 278 Joroski Brieslon
 282 Chodkowski Adolph
 282 Chodkowski Broneslaw
 282 Williams John
 289 Pereira Lino
 *295 N B Cotton Mills Corp
 298 Onoko la ends
PHILLIPS ROAD
 fr 2949 Acushnet av to Braley rd
 nr Braley's station wd 1
 998 Acushnet av crosses
 *1034 Albert Crossley
 1066 Wilderwood rd ends
 1096 Pocasset ends
 1112 Pulaski begins
 1125 Teixeira Theodore
 1210 Church ends
 *0000 Schlais Frank

0000 Skiff Albert C
 0000 Lagasse Philias
 0000 Theriault John B
 0000 Watts Thomas
 0000 Martin Wm
 0000 Woodacre Ellen Mrs
 1178 Hilton Martha Mrs
 1202 Hilton James
 1356 Purchase Henry

PIERCE

fr 213 Court to next 526 Kempton wd 4
 25 Court crosses
 *27 Gray Bertram
 27 Murdock Henry B
 *35 Harding Ella Mrs
 *38 Gray Harry M
 *39 Sullivan Wm F
 *41 Brown Manuel
 41 Sharon Ernest A
 *42 Smith John R
 *43 Simmons Jeremiah W
 45 Roberts Thomas
 *45 Sundin John E
 *45 Wordell Fred S
 *46 Bonney Stephen K
 *50 Gidley Chester F
 *54 Hamilton Samuel
 55 Douglas Frederick C
 55 King Samuel
 58 Vacant
 *59 Barnes Thomas A
 63 Henson Lavinia T Mrs
 *64 Jansen Clara M Mrs
 68 Cruz Emilee
 71 Elm crosses
 *77 Butts Charles W
 *79 Kirby Milton
 79 Maxfield Alton L
 80 Eldredge Abbie A
 81 Castagnoli Eliza
 *81 Souza Manuel
 *82 Haynes Richard
 87 Houston Wm F
 *88 Norton Patrick J
 *91 Burgess Edward
 *94 Luchetti Carlo
 *95 Stowell Samuel F
 *96 Potter Isaac F
 99 O'Connell Joseph F jr vio-
 lin tchr
 *100 Boman Alvin R
 100 Sweet Benoni
 *105 Champlin Harry C
 *105 Spooner Clayton T
 *108 Tilton Alpheus
 109 Luby Michael J
 *109 Chamberlain Sherman G
 *111 John H Boyle
 *112 Spooner Jennie Mrs
 *113 Berry Arthur G
 *115 Hammett Seth B
 117 Negus Albert C
 118 Drown Sarah M
 *120 Grenier Maybelle F
 *121 Fears Frank E
 *123 Hammond Herbert
 125 Kempton crosses

PINE

fr 330 S Water to Cross wd 5
 8 Fichtenmayer George tin-
 smith

*8 Gay Samuel R & Son carp
 *9 Holmes Coal Co
 10 Holmes whf begins
 *11 Greene & Wood lumber

PINE GROVE

fr 317 Tarklin Hill rd north wd 1
 334 Dextradeur Joseph
 000 Illino's crosses
 000 Ohio crosses
 000 Maryland crosses
 000 Jarry crosses
 000 Appleton crosses

PINETTE

fr Brownell av nr Kempton to Dart-
 mouth line wd 4
 12 Steele Ed H
 19 Bacon Henry C
 24 Morse Nelson C
 25 Pittendriehg Wm N

PITMAN

fr 445 Shawmut av to Lancaster
 wd 2

PLAINVILLE ROAD

fr junct Mt Pleasant and Tarklin
 Hill rd to Dartmouth line wd 1
 875 Doyle John T
 876 Mt Pleasant ends
 945 Silva Emily Mrs
 990 Reed's la begins
 1000 Evergreen park
 1051 Rainville Joseph
 1070 Rainville Joseph G
 1077 Bettencourt Joseph D
 1082 Tripp Joseph M
 1102 Russell Charles A
 1123 Glasz Michael
 1127 Rogers Charles I
 1128 Leandro Antonio J
 1128 Souza Jesse
 1141 Poole Frank B
 1169 Mello Anthony
 1172 Darden Frederick J
 1196 Miezewski Vincent
 *1207 Poole Arthur T
 1225 Szklarsky John
 1227 Pierce Emma A Mrs
 1234 Reed Minnie E Mrs
 1243 Ohnesorge Carl G
 1255 Moniz Antone
 1287 Pelczar Annie Mrs
 1297 Barbieri Louis A
 1305 Hartley Levi
 1339 Newman Frank
 1339 Nehle John
 1344 Costa John
 1375 Plainville School 605
 1394 Hatch Annie E Mrs
 1397 Emmett Ralph
 1406 Allen Betsey J Mrs
 1406 Snell Frank A
 1415 Phillips Charles B
 1434 Teser Casper
 *1450 Ashworth John
 1451 Rogers George E
 1451 Vandorne Leopold
 1451 Shawmut av crosses
 1477 Medeiros Joseph G
 1530 Palacz John
 1580 Beedon Joseph H

MICHAUD & DUPRE
 Clothiers and Furnishers Dealers in Uniforms
 956 ACUSHNET AVE. BELL PHONE 1818

FREDERICK A. BROWN

858 Purchase St.

Tel. Bell 2770

Photographer

NEW BEDFORD DIRECTORY, 1923

217

PLEASANT

fr 129 Grinnell to 148 Weld wds 5,
4, 3, 2

- 88 Grinnell crosses
- 89 Sylvia Nellie
- 89 Sylvia Perpetua
- 95 Caldas Antone
- 101 Caldas Joseph S
- 103 Silver Abram
- 103 Viger George J
- 105 Gillow Grace E
- 105 Kuplisko Mary
- 105 Oliver Louis
- 105 Pfanner Fred A
- 106 Allen Green B
- 111 Tripp Ambrose H
- 112 Silva Mary
- 115 Cardoza Jose
- 115 Enos Mary
- 115 Sylvia Rita
- 116 Ramos Manuel
- 116 Soares Antone
- 117 Braman Wm
- 117 Lomba Jock
- 117 Montroun Leopold
- 117 Silva Malvina
- 118 Andrade Sylvester
- 118 Firmino Joseph
- 118 Santos Lawrence
- *122 Young Percy H
- 123 Sher Wm
- 126 Flaherty John
- 126 Souza Harry
- 129 Lawton George
- 129 Rusitzky Harris
- 129 Weiner Arthur
- 130 Braga Frank
- 130 Golden Joseph
- 133 Avellar John R
- 133 Verismo John
- 134 Needle Harry
- 134 Carron Alphonse
- 135 Grace Manuel
- 135 Sylvia Hormidas
- 135 Avellar Joseph
- 136 Braga Joseph A
- 136 Chaves Antone F
- 142 Gloria Mary Mrs
- 143 Toner Matilda Mrs
- 143 Whelan Wm N
- 143 Xavier Anthony F
- 147 Silva Manuel
- 147 Sylvia Luciano
- 150 Bradley Emma Mrs
- 150 Reis Margaret
- 150 Sylvia Joseph A
- 150 Singer Esther Mrs
- 150 Gomes John
- 153 Amaral Rose
- 153 Lima Antone
- 153 Robinson Charles A
- 153 Silva John
- 157 Costa Joseph
- 157 Gomes Georgianna
- 157 Rogers Joseph
- 157 Bandarra Manuel M
- 157 Wing crosses
- *163 Morse Twist Drill & Machine Co
- 217 Perry Wm H
- 217 Vierra Antone C
- *220 Bertram Frank M

- 220 Bedford crosses
- 222 Hewins George C
- 231 Sylvia Manuel A
- *234 Rexford George P
- *235 Chadwick David G
- 235 Chadwick Joseph W
- 242 Cunliffe Walter W
- 242 Tripp Ada M
- 246 Dennison Charles F
- 248 Mack Thomas E
- 255 Allen F Wood School 305
- 263 Russell crosses
- *263 Alpert George
- 264 Harvey John M
- 264 Harvey Richard
- *277 Wood Harry B
- *277 Black Jacob
- *277 Macomber Eunice
- *278 Bannister Leonard A
- *283 Lipsitt Charles S phys
- *283 Lipsitt Samuel
- 285 Dickerman Charles M
- 285 Rubin Hyman
- *286 Nield Wm A phys
- *289 Silveira Joseph M
- *290 Downey Maurice
- 295 Crapo Albert A jr
- 295 Darling Ella H
- *300 Vera Frank jr
- 300 Vera Florence
- *301 Netcher Helen E
- *305 Coffin Walter H
- *307 Comey Charles M
- *312 Gibbs J Edward
- *312 Shuster Louis
- *312 Shuster Solomon
- *313 Connor Patrick
- *317 Hoxie Harold L
- *318 Konowitz Isaac
- *318 Rubin Tillie Mrs
- *319 Fairchild Thomas H
- *324 Herman Abraham
- *325 Croacher James W
- *325 Croacher Anna W phys
- 327 Croacher Susan A Mrs
- 327 Kent Amanda A
- 334 Sederholm Morris
- 334 Snyder Samuel
- *335 Wood Frank
- *335 Rosenthal Joseph
- *336 Rosenthal Myer dentist
- *338 Gladding Wanton M
- 347 Madison crosses
- 347 Hathaway Mary L Mrs
- 348 Peirce Edward phys
- 353 Lorraine Frederick
- 356 Vacant
- *359 Thomson Pardon G
- 362 Sherman Isaac H
- *365 Cleveland Benjamin D
- 366 Elliott Russell C
- 366 Pittle Wm
- 366 Blais George M
- 366 Bonais Adclard
- 366 Lutz Fred
- *373 Watson Clara B
- 389 Walnut crosses
- *393 Talbot Henry
- 401 Veeder Sarah J Mrs
- 411 Bliffins Frank C
- *411 Jones Belle M
- 411 Provost Eugene
- 421 Webb Edward

- 421 Morton Stanley
- 421 Ouillette Vital
- *425 Rae Edward J
- 426 Baker Emily
- 426 Griffin Charles J
- *427 Rae Edward J furn rpr
- *436 Murphy James F plmbr
- *441 Gilkey Eben S
- *441 McNulty Bridget F
- *444 Crowell Aruna B picture frames
- 444 School crosses
- 452 Lawton Asaph T
- *467 Hathaway Grace B
- *468 Bradley James B
- *468 Mackay Donald K
- *474 Ellis Nettie Mrs
- *488 Daffinee John B
- *488 Spring crosses
- *498 Auto Selling & Supply Co
- *502 Tanner Supply Co auto supplies
- *504 Liberty Mutual Ins Co
- *505 Third District Court of Bristol County
- 508 Coffin Building
- *508 Coffin A E Press pntrs
- *508 Backrach Louis Fabian photographer
- *508 Boston Mtual Life Ins Co
- 508 da Terra Joseph I lawyer
- *508 Instructive Nursing Association
- *508 New England Telegraph & Telephone Co auditing dept
- *508 Vera Frank jr lawyer
- *512 Ashley Read Equipment Co Inc auto supplies
- *514 Union Motor Co autos
- *522 Susini Octave barber
- *526 Weiner Arthur shoe repr
- 528 Armatage Thomas photographer
- *528 Miller Edward E dentist
- *528 Wolf Louis tailor
- 535 Union crosses
- *541 Mailhot Albert cigars
- 545 Bartlett Building
- 545 Hammond Francis T archt
- *545 Jackson P T Co cotton
- *545 Leahy James P physician
- *545 Moore & Sawyer pub acct
- *545 New Bedford Spot Cotton Co rm 21
- 545 Perrier N Louis
- *547 Keches & Keneklis restr
- *553 Sperry & Hutchinson Co
- The trading stamps
- *555 Employer's Liability Assurance Co
- 555 Greene Building
- *555 Hervey Homer W lawyer
- *555 Prevost Realty System
- *555 Rivinius G A & Co cotton
- *555 Shkolnick Charles tailor
- *557 Tucker Anthony & Co investments
- 558 Masonic Building
- *558 Masonic Hall
- *558 Actna Life Ins Co
- *558 Barney Benjamin B lawyer
- *558 Briggs Justus A jr lawyer

GUILHERME M. LUIZ & CO., Inc. Bankers and Steamship Agents

Drafts and Cable Money Orders on all parts of the world—Agents for the Fabre Line, Cunard Line, French Line, Etc.

634 Pleasant St. Tels: Bell 3000; Auto 1239 56 Acushnet Ave. Tels: Bell 1119-M; Auto 5736

W. E. TOBEY & CO.**MILL ENGINEERS AND ARCHITECTS****POWER PLANTS and MECHANICAL ENGINEERING****Tel. 1891****MERCHANTS BANK BUILDING, NEW BEDFORD, MASS.**

218

W. A. GREENOUGH & CO.'S

Pleasant—Cont

*558	Clarke Edward F lawyer	*640	Duff David & Son coal	796	Consolidated Auto Supply Co
*558	Cook, Brownell & Taber lawyers	*640	New Bedford Tow Boat Corp	*802	Donahue Printing Co The
*558	Crapo, Clifford, Prescott & Bullard lawyers	640	Mechanics la crosses	811	Francis Theodore W
*558	Dexter Lemeul Le Baron lawyer	*650	Perry Joseph M florist	811	Howard Alice Mrs
*558	Doran James P lawyer	*650	Pleasant Fruit Store The	811	MacPherson Angus
*558	Dun R G & Co merc agcy	652	Stamo Christo bootblack	811	Sherlock Annie M
*558	Equest Life Ins Society	*654	New Bedford Taxi Service	811	Mill crosses
*558	Estabrook & Co investments	*654	Print Shop The coml photo	*821	Underwood Willis C
*558	Fine Cotton Goods Exchange	656	Sargent Electro Plating Co	*830	Nickerson Rena D Mrs
*558	Fisher Merton C lawyer	656	Watkins Charles F shmkr	*844	Stone Sarah B Mrs
*558	Foster C O & Co cotton	*660	Landas & Landas & Angelos restr	845	North crosses
*558	Francis James P & Co accts	*664	Economy Auto Supply Co	*852	Fire Dept Headquarters
*558	Gardiner & Milliken lawrys	*666	Lammer Frank A stationer	*852	Station 2
*558	Hathaway Thomas S office	*666	Winship Frederick H jr dentist	*852	Engine 1
*558	Henshaw James ins	*668	Howarth Ernest & Co elec contrs	*852	Engine 2
*558	Hitch Mayhew R lawyer	*674	Standard Electrical Co	*852	Hose 1
*558	Knapp & Knapp ins	675	Elm crosses	*852	Ladder 1
*558	Lowney & Harrington lvyr	*678	Cut Price Auto Supply Co of New Bedford Inc	*852	Supt Fire Alarm
558	Masse Hormidas tailor	*686	Post Office Pharmacy	*861	Briggs Clifton D phys
*558	McGrath Albert E lawyer	688	Chapman Building	869	King Charles J
*558	Mitchell Charles lawyer	*688	Bannister Leonard A dent	*869	Spooner Eva D
*558	Murray Edward real estate	*688	Brown & Poole architects	873	Wilver Wm S
*558	New Bedford Cotton Mfrs Assn	*688	Farnum H B cotton	873	Morse George H
*558	Parker Wm C lawyer	*688	Metropolitan Life Ins Co of N Y	880	Brown Walter E
*558	Peirce Leland C ins	*688	N E Tel & Tel Co dist plant traffic depts	*880	Edwards Louis S
*558	Plymouth Club	690	Tavares John F barber	*883	Smith Alvin J
*558	Potter Helen L lawyer	694	Cayouette Armand shoe rp	*883	Whitney Tyler A
*558	Serpa Charles N lawyer	*695	Federal Building	*890	Carter Edward H
*558	Shaw J E Norton lawyer	*695	Post Office	*890	Washburn Fred C
*558	Stetson Frank E phys	*695	U S Civil Service local bur	899	Hatch John F
*558	Stetson & Geils lawyers	*695	U S Immigration Service	*899	Hatch John F jr
*558	Thomas Carrie C sten	*695	U S Internal Revenue Offi	*900	Berube Victor L
*566	Willis Henry P men's furn	*695	U S A Recruiting Station	900	Hillman crosses
*575	Anthony E & Sons Inc publishers	704	Middle crosses	*906	Fanning Wm B gro
*575	Evening and Sunday Standard	*725	New Bedford Hotel The	*910	Fanning Wm B
575	Market begins	*726	Hathaway Andrew E rl est	920	Powell John
*580	Baudoin Edmond E optcn	730	Central Motor Supply Co	*923	Olson Arvid H
*580	Haskins & Gibson real est	730	McNulty John A vulcani	930	Foye George E
580	Sears ct ends	730	Welch Edward storage bat	*930	Perry May E
*586	Cushing C F & Son leather	736	Cornell Building	*930r	Sargent Edwin D auto rp
*588	Provision Clerks Benefit Assn	736	G A R Hall	931	Pothier Edward
*588	Hornblower & Weeks brkrs	*736	Rollins E H & Sons invest-ment bonds	934	Lacouture Felix
*588	Robertson & Co cotton	*736	Ryder Paul W mdse broker	934	Fournier Frank A
598	Bates Kirby Co Blfdg	*736	Safford James O investmnts	937	Potter Sarah I
*598	Fish Andrew J tailor	*736	Tower Benjamin C real est	*939	McAvoy Andrew J
598	Howland Austin T mus instr rpr	*738	Norris Paint & Hardware	*939	Tasker Edward S
598	Taylor James H accounts	*738	Yaeger Hugh F parcel deliv-ery	*944	Ashley Edmund D
*600	Bates Kirby Co confrs	*744	Brown G H T & Co Inc elect'l contrs	944	O'Hara Wm
612	William crosses	746	Labor Temple	*950	Brown Walter S
*613	Public Library	746	Weavers' Hall	950	Maxfield crosses
*616	Browne Pharmacy The	*746	Weavers' Protective Assn	*953	Burns John G
628	Duff Building	*750	Atlantic Refining Co oils	*953	Tanner John
*628	Kennedy Francis M dent	750	High crosses	*953	Waite George C
*628	Kinyon's Commercial Sch	757	Sylvia Ann Howland Schol 409	972	Vacant
*628	Merchants Law Exchange Inc The collection agcy	*758	Braley Albert L autos	977	Snigg Wm M
*628	New Bedford Board of Commerce	759	Dane Joseph wall paper	977	Brunnette Anthime A
*628	Paul & Dixon ins	*766	Lahey Edward auto supply	979	Gifford Frederick
*628	Wilmot Frederick A privsch	768	Jenney Hall	*979	Lipman Abraham
*634	Luiz Guilherme M & Co Inc bankers & steamship agts	*768	Welsbach St Lighting Co	982	Robinson Mary P Mrs
		*770	Hiller Auto Tire Co	982	Cunningham Charles A
		772	Besse Henry W mach shop	*983	Ross Charles C
		*772	Besse Lemuel F hdw	988	Cook John T
		772	Kemptoncrosse	*988	McMann Annie Mrs
				989	Sycamore begins
				989	New Bedford Armory
				*994	Griffin John F
				1004	Doloff Emma S
				1004	Negus Lewis D F
				1010	Sutherland Waldo A
				*1010	Farrar Wm F
				*1012	Sullivan Mary T
				*1012	Wilson Wm

FRED L. HATHAWAY PAINTING CONTRACTOR**Paints, Oils, Varnishes, Brushes, etc.**

9 Spruce Street, New Bedford, Mass.

TEL. BELL 2730

Established 1907

Steiger Dudgeon Co., Inc.

Purchase, Union and
Pleasant Streets
Telephone 82

New Bedford's Quality Store

NEW BEDFORD DIRECTORY, 1923

219

Pleasant—Cont

1016	Townsend C Gordon	1268	Whitman Joseph	1431	Bonneau Trefle
*1020	Kelleher Daniel J	1269	Morgan Fred T	1437	Gifford Francis
1020	Kelleher Mary I Mrs	*1271	Cohen Morris	1438	Gannon Patrick J
1028	Savoie Alfred	1271	Monty Philip jr	1438	Greene Thomas
1028	Savoie Wilfred	1272	Gentil Louis	1440	Baldwin John
*1040	Lund Parkman M	1272	Cote George	1440	Fielding Fred
1050	Campbell crosses	1272	Demanche John	1441	Harrington Johanna Mrs
*1060	Hughes Arthur J	1281	Woodward Joseph	1441	Watkinson Hannah Mrs
1060	Walker Joseph A	1281	Gallant Elzear	1442	Haworth Wm
1066	Sturtevant Inez T Mrs	1282	Miller Arthur A	1442	Maloney George
1074	Breault N R Dr	1284	Hazard crosses	1445	Barker Mary C Mrs
*1074	Union Hospital	1285	Plantier Nelson	1445	Potter Thomas
*1077	McIsaac Nora E Mrs	1285	Hobin Thomas	1445	Hall Margaret Mrs
1077	Willis crosses	1286	Houghton Wm H	1447	Grogan Winnifred Mrs
1086	Howland Emma Mrs	1286	Ouilette Thomas	1447	Moran Mary Mrs
1086	Percy Samuel A	1291	Curly Stanislaw	1447	Balderson Michael F
1086	Le Valley Victor C	1295	Dupont Fred	1449	Parker Elizabeth
1091	Kelley Eugene J	1301	Chamberlain Egus	1449	Scott Martha
1095	Adams Charles F	1305	Brothers Joseph	1450	Gallant Mary
1095	New England Plate and window Glass Co	1311	Duprey Joseph	1450	McCarty Lizzie Mrs
*1098	Delaney Minnie V Mrs	1312	Fletcher Peter	1450	Foster Elizabeth
1101	Besse Frederick W	1312	No 1 Dubois George	1451	Holt Frederick W
*1104	Roberts Edward	1312	No 2 Howrihan Timothy	1451	McKenna John
1104	Durant Joseph	1312	Labrade Alder	1453	Leistritz Paul R
*1107	Kennedy Francis M	1321	McGrath James J	1453	Morris John
*1110	Field Edward H	1322	McKray Flora	1453	Ogden Wm S
1111	Houghton James D	1327	Bonneau Arthur	1458	Greenup Isaac W
*1111	Milliken Harriet J Mrs	1327	Petit Joseph	1458	Underwood James F
1115	Michaud George A	1335	Doyle Joseph	1461	Fisher Alfred
1116	Gidney Corabelle S Mrs	1336	Boucher Joseph	1461	Gordon Patrick
1116	Pearl crosses	1336	Austin crosses	1461	Macey Arthur
1116	The Common	1350	Roy Wenceslas gro	1465	Howrihan Mary Mrs
1173	Pope crosses	*1357	Dunbar Alton L	1465	Breen Ellen Mrs
*1174	Healy Harrison T Phys	1357	Gifford George B	1466	Rochman & Co garage
1181	Lowney Nellie L	1358	Adams John Q	*1466	McCawley Michael J auto repr
1186	Joseph Michael	1358	Sykes Irving S	1466	Weld crosses
*1187	Sylvester Fred A	1358	Grimes John J	1557	Waterhouse Henry B
1188	McCormack Arthur R	1361	Gaughan Patrick		
*1190	Harrington James E	1361	Webster John		
1193	Peers Samuel	1361	Ramie Albert		
*1196	Cowen Edward F A	1365	Delia Angelo		
1196	Sherman Herbert H	1365	Duprey Charles		
*1207	Hall Charles A	1366	Chiacci Peter		
1207	Franklin crosses	1366	Tereni Serafino	*7	Burgess George W
1217	Our Lady of Purgatory Ch	1369	Whittaker Thomas	*7	Jenney Sarah E Mrs
1220	Ashley Marcus H	1369	Whitely Mary H	*8	Macy Herbert F
1220	McKiernan Martin	1369	Welch Helen Mrs	*8	Woodsom Benjamin
1225	Breault Alder	1370	Adesso Florentine	*10	Burke John F
1227	McCartney Wm	1375	Viera Joseph	*12	McMahon Owen
1228	Slater John	1380	McMullan John J	*14	Rycroft George E
1229	Murad Jemila F Mrs	1380	Rock Philip	*15	Hume Maude E
1229	Murad Joseph F	1383	Camaioni Agostino	*17	Tripp Benjamin A
1229	Queripel Herbert	*1387	Girard Vital undtkr	*18	Smith Walter K
1230	Davis John B	1387	Jolicoeur Louis	*19	Bateman Edna T
1230	Taylor Antone M	1387	Linden crosses	*25	Francis Vincent
1232	Redmond James	1406	Hill Janet	28	Vacant
1232	Taylor Theresa Mrs gro	1406	Smith Margaret	*29	Mandell George E
*1236	Feeley Edward J	1406	Smith Nellie	*31	Hutchings Walter C
*1242	Braman Herbert A	1406	Veary Wm jr	*33	Corey Annie A Mrs
1242	Houle Henri	1411	Trudell Joseph P	*35	Briggs George H
*1242	Lacasse Olivina Mrs	1411	Vanasse Simon	*37	Williams Thomas
1243	Russell Frederick R	1411	Vanasse Peter H	*39	Kirk Helen J
1243	Merrimac crosses	1412	Dowd Peter H	*39	Hatch Ida E Mrs
1256	Howland Charles	1412	Payne James J	*40	Fuller Austin C
1256	Ballotti John T	1417	Calnan Timothy C	41	Brownell crosses
1256	Mather Robert H	1420	Johnson Andrew H	*42	Shannon Julian
1262	Beigue Emile G	1423	Mahoney Catherine	*44	Jennings Wm E
1262	MacLeod Norman W	1426	Ducheneau Joseph	*45	Buffington Arthur E
1262	Boucher Armadine Mrs	1427	Daley John F	*50	Dias John
1262	Plamondin Delfina	1430	Audette Donat	*51	Payton Mary Mrs
1267	Walsh Mary Mrs	1430	Haskell Fred P jr	51	Rosenberg Solomon
1268	Kilanowich Annie Mrs	1430	Seed Sarah	52	Mathews Henry G
		1430	Trudel Augustin	*52	Edwards John T
		1431	Bonneau Adelard	53	Vacant
				*54	Herman Joseph Y

Frank M. Metcalf

25 MERCHANTS BANK BLDG.

TELE. BELL 2493-W, AUTO 1276.

Civil Engineer

and Surveyor

Central Lumber and Supply Company

LUMBER & INTERIOR FINISH

Bell Phone 1919 Office, 172 No. Water St., New Bedford Auto 1513

220

W. A. GREENOUGH & CO.'S

Plymouth—Cont

- 55 Barrett James A phys
- *55 Ferruson Perens
- 56 Wiley Harold E
- *58 Chipman Louis W
- *59 Mitchell Michael
- *60 Ralston Wm
- 60 Palmer crosses**
- 62 Georges George E
- *64 Koffman Benjamin
- *65 Russell Charles G
- *66 Barlow Joseph
- 80 Reed crosses**
- 95 Silverstein Fannie Mrs
- 106 Rockdale av crosses**
- 157 Whittler crosses**
- 248 Brownell av crosses**
- 266 Dartmouth line crosses**

PLYMPTON

fr 115 Harwich wd 1

POCASSET

fr 1066 Phillips rd to Wildwood rd wd 1

POINT

fr 149 Bay View to 174 Hudson wd 6

POIRIER

fr 1005 Mt Pleasant west wd 1

POLK

fr 336 Mt Pleasant to 336 Myrtle wd 2

POND

fr 103 Tarklin Hill rd north wd 1

- 00 Reed George H
- 44 Cobb James H
- 00 Hitch Otis
- 00 Chandler Perley G
- 00 Whitehead Obed A

PONTIAC

fr 2459 Acushnet av to Pine Grove Cemetery wd 1

- *12 Lecomte Firmin J
- *29 Coderre Arthur
- 35 Richard Thomas
- 37 Dube Francois X
- 38 Richard Thomas milk
- 00 Franklin Louis
- 00 Turpin John F

POPE

fr N Y N H & H across Purchase to 510 Cottage wd 3

- 0 N Y N H & H
- 2 Thornton Mary Mrs
- *9 Dawson John T
- *9 Dawson & Son ice (whol)
- *12 Symes Joseph W
- 13 Vacant
- *14 Covell Wm P
- *15 Hove James F
- 22 Baldwin Thomas W
- *22 Knight Ella R Mrs
- 80 Acushnet av crosses**
- 112 Purchase crosses**
- 130 Pleasant crosses**

- 164 State crosses**
- 183 N Oak begins**
- 204 County crosses**
- *221 Taber Edgar T
- *227 Moore John P
- *231 Hillman Frederick G mill supplies
- *235 Morris John
- *239 Tripp Norris H
- 241 Vacant
- 243 Browning Edwin E
- 256 Summer crosses**
- *261 Lamothe Wm V
- 261 Patnaude Rose A
- *265 Murray Joseph D
- 266 Ryan Wm M
- *267 Lemos James L
- 267 Chase Elsie Mrs
- 270 Ferns John P
- 270 Blake Clara S
- *274 Crompton George T
- 274 Lord John
- 274 McCusker James E
- *275 Roebuck Ernest
- 275 Chestnut crosses**
- 284 Tallman Franklin
- *285 Woodard Burton O
- 287 Hill Wm F
- *293 Gregory Edward R
- 296 Cottage crosses**

POPE'S ISLAND

beyond Fish Island next Fairhaven line wd 4

- 1 Westgate Wm H
- 2 Armstrong Oris
- 2 Wood Evelyn S Mrs
- 3 Cole Carrie M
- 3 Wood Matthew P
- *4 Auto Selling & Supply Co gasoline
- *5 Buick Service Station
- *0 New Bedford Yacht Club
- *0 Union St Ry Car Shop

PORTLAND

fr 85 Brock av to 614 W French av wd 6

POTOMSKA

fr 95 Prospect to 132 Purchase wd 5

- 51 Arruda Wm
- 51 Rego Joseph
- 51 Lima Joseph
- 52 S Front crosses**
- 55 Soares Frank
- 55 Costa Manuel
- 55 Sylvia Antone
- 62 S Water crosses**
- 69 Ventura John
- 69 Tavares Germano B
- 76 Campbell Wm
- 77 Mello August P pool
- 77 First crosses**
- 80 Braz James gro
- 82 Antonio Joaquina
- 82 Marks Joseph
- 82 Souza Antone
- *84 Cabral Wm baker
- 84 Correia Manuel
- 86 Correia Manuel
- 87 Smith Mary

- 88 Cardoza Joseph
- 88 Costa Manuel
- 88 Medeiros Manuel
- 89 Bardsley John W
- 89 Jenney H G
- 89 La Roche Henry
- 92 Foster Constantina Mrs
- *92 Arruda Mary Mrs
- 92 Francis Mary Miss
- 93 Cedar Hyman tailor
- *93 Jackson Margaret Mrs
- 93 Jackson James J
- 93 Ribeiro Mario shoe rpr
- 94 Correia Frank
- 94 Viera Rose Mrs
- 94 Paes Virginio C
- 95 S Second crosses**
- 98 Acushnet av crosses**
- *99 Correia Joseph T
- 99 Motta Manuel
- 99 Valentine Frank
- *100 Rogers & Sylvia undtkrs
- 100 Medeiros Joseph D fish
- 101 Reiny Henry
- 101 Nevens Augustus
- 102 Ferreira Joaquim
- 102 De Mello Antone
- 102 Ribeiro Antonio
- 104 Viera John
- 104 Medeiros Jose P
- 105 Rogers Mary E Mrs
- 106 Nunes Paul S
- 106 Perry Jose
- 106 Silveira Manuel D
- 108 Medeiros Manuel F tailor
- 109 Costa Victorine
- 109 Perreira Rita L Mrs
- 109 Tavares Philomena Mrs
- 118 Gracia Antone
- 118 Grierly Felix
- 120 Medeiros Frank P
- 122 Dugan James F
- 122 Stone Augustin
- 122 Dugan Margaret Mrs
- 123 Silverman Myer shoe rpr
- 124 Faria Joseph V
- 124 Frates Manuel J
- 124 Sylvia Rita
- 125 Corea Augustus baker
- 125 Paes Joseph
- 125 Purchase crosses**

POTTER

fr 143 Highland to 243 Shawmut av wd 2

- *7 Peabody Arthur C Rev
- *11 Davis Wm A
- 12 Tomkewicz Joseph
- 14 Foisy Edward J
- 27 Procter Joseph
- 30 Bullock ends**
- 48 De Wolf ends**
- 63 Hampson Joseph
- *64 Mosher Frederick A
- 71 Harvard begins**
- *76 Spencer Joseph
- *90 Makin Henry J
- 92 Burgess Joseph
- 102 Shawmut av crosses**



MAIBOHM SIX



The Economical Motor Car. Touring, Roadster, Sedan, Coupe and Sport Model.

Sales and Service **HARVARD GARAGE**

1564 PURCHASE ST.
NEW BEDFORD, MASS.
Bell Phone 1778.

Old Furs
Repaired
Remodeled
& Redyed

Fur House of Sidney
250 UNION ST. Tel. Bell 1976
New Bedford's Most Reliable Fur Shop

We Store
Your Furs
During the
Summer Months

NEW BEDFORD DIRECTORY, 1923

POTVIN COURT		50 Taylor James	173	Roberge Mary Mrs
fr 230 N Front wd 2	50	Sullivan James	174	Hindle Joseph
12 Rytelowski Frank	50	Taylor John H	176	Dearden Ernest
12 Reskewicz Joseph	51	Boulais Alfred	*176	Dearden James
14 Carneiro Domingos	51	Richard Hilaire	177	Deon Nicholas
14 Luiz Mario	53	Crevatas Nicholas	177	Spirlet Jules
14 Gonsalves Manuel	53	Patnaude Gideon	178	Frias Joseph
14 Vefik Riza	56	Mansfield Wm J	180	Rezendes Joseph
16 Jennings Roland F	57	Lussier Joseph H	182	Verona Lawrence R
PRESCOTT		57	188	Ashley boul crosses
fr 109 Park av across Tarkiln Hill	60	Cherry Wm	203	Audette Phyllis
rd to north of Holyoke wd 1	61	Audette Ulric	204	Jackson John
0 Lemieux Oscar	61	Menard Louis	*205	Thibault Augustine Mrs
267 Park av crosses	63	Tonge Mathew	208	Vient Frederick
307 Tarkiln Hill rd crosses	64	Roy Narcisse	209	Raymond Donat
315 Robichaud Fred	*67	Goguen John D	209	Tremblay Hormidas
403 Brockton crosses	68	Worsley Wm	211	Begin Etienne
432 Gordon John	*72	Beaulieu Joseph	*216	Furtado Manuel J
437 Vickers George	74	Concord crosses	219	Cote Remi
441 Martel Joseph	77	Motta Manuel	219	Souza Luiz
441 Saucier Leon	82	Lapointe Alex	220	Bochman Harry L
477 Lynn crosses	88	Hebert Malvina Mrs	221	Cox Joseph
488 Deom Edward	89	Belanger Joseph	222	Perrin Jules
504 Bisson John L	89	Boucher John	230	Antonoulis Charles
511 Roberts Joseph	89	Dextrage Joseph	238	Gauthier Blanche Mrs
517 Verville Peter	94	Fredette E Leo	238	Hebert Peter
528 Leonard Andrew	94	LeBlanc Ferdinand B	*250	Desaulniers Joseph A
545 Holyoke crosses	100	Benjamin Albina Mrs	252	Lapointe Felix
555 Gauthier Arthur	101	Bradshaw Carlton	252	Gagne John
00 Maryland crosses	101	Gauthier George	257	Gagner Jeremiah
00 Appleton crosses	101	Gobeil Arthur	285	Lafayette begins
PRIMROSE		*101r	285	Morin Joseph
fr 13 Stowell to 31 Matthew wd 6	*104	Dubuc N P & Co bldg blks	287	Cadorette Joseph
PRINCETON		104	293	Fernelet Ernest
fr 1901 Acushnet av across Ashley	107	Teixeira Manuel	324	Church crosses
boul to N Y N H & H wd 1	108	Rezendes Manuel D	PRISCILLA	
9 Irvington ct begins	109	Dubuc Napoleon P	fr 89 West to 90 Brigham wd 5	
12 Wilcox Daniel	*109	Caron Ludger	*2	Bettencourt Joseph S jr
12 Akins Flora Mrs	109	Tetrault Antonio	*3	Lyman Thornton L
13 Babineau Joseph	111	Babineau Thadee	*6	Reca Frank S
13 Dubois Ephraim	111	Richard Susanne Mrs	12	Parker Frank E
13 Hammill Margaret Mrs	111	Roderiques Louisa Mrs	*12	Place Joseph A
13 MacDonald Henry	122	Farvrau Archille	*15	Buzzell Wm O
14 Gaudreau Adelard	122	Papageorge George	16	Chalupa John J
*17 Bachman Richard	124	Babin Wm	*19	Borden Maria
17 Laube Oscar	124	McGregor John A	*20	Sadler Wm T
17 Lenk Arthur G	*125	Bachman August	*23	McVey Georgina Mrs
20 Barrieau Pierre Z	125	Egan James P	*24	Sadler Edward T N
20 Rouke Julia Mrs	125	Young Wm C	*28	Bassett Winthrop D
20 Gamache Aldei	126	Cabral Manuel	PROSPECT	
20 St Laurent Charles	126	Furtado Manuel	fr foot of Howland to I Potomska	
28 Lambert Francis	126	Ward Thomas	wd 5	
30 Mercier Wm	126	Servas Abilio	32	Howland crosses
31 Tetreault Rock	129	Bessette George	*34	Pairpont Corporation The
31 Cote Omer	129	Castonguay Wm		cut glass
*37 Roe John	129	St Charles Wm	35	DePina Manuel
39 Levasseur Louis	140	Arlington crosses	35	Perry Henry
40 Taylor John	144	Harris David	37	Baptiste Henry
41 Drisdell Louis	144	Messier Augustin J	37	Correiro Joseph
41 Laflamme Arthur	148	Turgeon Francis X jr	37	Gonsalves Joseph
42 Duval Napoleon	152	Drinkwater Geo W	*47	Fibro Products Co
42 Fish Elizabeth Mrs	155	Kobza Charles	55	Moriarty Joseph
42 Landry John P	*155	Mahoney Michael	56	Quissett Mill cotton gds
45 Rothe Torgen K	155	Silson Herbert	*57	Smith Benjamin variety
45 Rousseau Joseph	162	Stiller Carl J	60	Grinnell crosses
46 Babineau Edgar S	167	Nolin Honorian N	63	Rose Joseph G
46 Foisly Dosithe	*168	Wilkinson Richard	63	Bettencourt Manuel M
46 Leger Arthur	171	Bibby Wm J	65	Duca Isabelle
46 Maloney Catherine	171	Walmsley James	65	Perreira Antone B
46 Taylor John C	171	Wipyeh Stanley	65	Duca Maria
46 Taylor Hartley	173	Belanger Alfred J	65½	Duclos Joseph
50 Finlan Patrick	173	Raymond Albert	65½	Freitas Antone

Bookkeeping, Shorthand, Typewriting, Penmanship, etc. Taught thoroughly at

KINYON'S COMMERCIAL SCHOOL
DUFF BLDG., Cor. William and Pleasant Sts., NEW BEDFORD, MASS.

Giusti Baking Co. QUALITY BAKERS CAKE SPECIALISTS

"Tommy Tucker"
"Grandmother's" Bread

1395 Purchase St.

Tel: 3283

222

W. A. GREENOUGH & CO.'S

Prospect—Cont

67	Gracia Joseph	*129	Ward John J.	277	Caludino Joao
69	Amaral Joseph J	132	Devlin Francis	277	Sylvia Frank T
69	Martin Frank	132	Potomska ends	*278	Galligan James B
69	Vieira Antonio	139	Boteilho Antonio barber	278	Sylvia Frank F barber
71	Cabal Joseph	140	Luiz Jose M G & Bro var	289	Shurtleff Israel H drugs
71	Skye Mary	144	Cooke Robert	289	Grinnell crosses
73	Martins Frank	144	Francisco Santos	291	Sylvia Alexander P dentist
75	Freitas Manuel	*144	Santos Francisco	*297	Noyer John C
76	South crosses	144	Wheeler John N	297	Salles Fred M
79	Pedro John	*145	Fire Station 6	302	Moriarty Lillian A Mrs
79	Sylvia John	*145	Engine 6	*307	Moriarty Timothy J
81	Martin Manuel	*145	Ladder 3	*308	Moriarty Timothy J paints and hardware
85	Correio Januario	150	Jennings Louis	311	Gracia Wm D F
*85	Neves Joseph F soda	150	Silverman Meyer	311	Mullaney John F
85	Prazana Joaquim	154	Gomes Antone F	311	Simms Ezra
87	Carmos Henry	154	Lansky Harry	312	Gracia Wm F
89	Taveres Joseph	155	Ramos Joseph C	312	Peterson Sarah
91	Souza Antone	155	Welsh John	317	Carver Grace
93	Frates Frank	156	Pacheco Antone R	*317	Gibbs Wm A
93	Lopes Manuel	156	Sylvia Edward F	318	Kent Walter L
95	Sylvia Manuel E jr	159	Costa Joseph M	323	Carlson Hilda A
95	Silva Joseph P	160	August Frank	323	Tabor Henry W
95	Costa Joseph S	160	Cardoza Manuel	324	Dominger Joseph R
96	Potomska crosses	166	Perry Manuel B	324	King Clara E
		166	Frates Mary A Mrs	324	Meltzer Morris
		167	Rockland crosses	329	Riordan Katherine
		174	Tessier Dona	329	Grover Louis E
		174	Yates James	329	Simmons George
		*175	Pothier Joseph C Dr	330	Aubertine Wm H
		180	De Loid Charles A	*330	Brown Wm G
		*180	Paine Jennie E	*335	Flynn John A
		191	King Wm	335	Sisson Wm
		*192	McCarthy Jeremiah J	336	Cooper Albert E
		*192	Kenney Patrick	*336	Rosenthal Joseph
		*199	Cohen Jacob	*336	Rosenthal Myer dentist
		*199	Gotlieb Jacob	339	Fitzgerald Michael
		203	Lopes Manuel	339	Lawrence Manuel A jr
		203	Santos Manuel F	340	Weiner Moses
*74	de Carvalho John M	211	Souza Juana Mrs	*340	Goldsmith Louis
79	Roberts Laura	211	Ferreira Virginia Mrs drs- mkr	343	Curry Wm H
85	Fargoza Sophie	215	Cornell Albert	343	Curry Ellen E Mrs
*85r	New Bedford Comb Works	219	Henry Mary J	344	Hickey Wm
89	Costa Manuel	*221	King Antone S	*344	Meehan Mary Mrs
89	Puente Arigel	221	King Wm S	345	Irvin Jeremiah
90	Maynard Rose	*233	Hoye Frederic J dentist	350	Rego Manuel
90	Barabe Sylvia	233	Tessier Alfred	*350	Rubin Jacob S
90	Barabe Henry C	*233	Miller Edward E dentist	*350	Sylvia Thomas A
90	Paquette Joseph	233	South crosses	353	Wing crosses
93	Cygan Frank	*235	Tripp Frank S mach	384	Luiz Joseph M G
93	Pykos Walter	236	Sylvia Mary A Mrs	384	Silveira Frank G
96	King Joseph	241	Jennings George L	390	Almeida Joaquim
96	Francis Joseph	*242	Murphy Charles F	396	Perreira Joseph
97	Kochanek Peter	242	Ostroff Lena Mrs	396	Rathburn Abbie G Mrs
99	Corcia Joseph T	242	Williams Annie	404	Ferreira John
102	Lawrence Joseph F	245	Dupre Joseph	404	Rose Bartholomew
102	Sylvia Josephine Mrs	*245	Fidler Welcome	*417	Cushman Bros gros
102	Kilbridge Ellen Mrs	245	Lewis Herbert J	417	Bedford crosses
105	Gospel Hall	245	Stenson Thomas L	419	Taber Cora
108	Fernandes Joseph	246	Hernan Eugene	420	Cambra Manuel
108	Lima Joseph	246	Riley James S	420	Greenwood Frank
108	Chartier Simeon	248	Jodoin John variety	420	Queen Charles
108	Chartier George	251	Donovan Margaret Mrs	420	Martin John P
109	Mitchell Thomas	251	Howland Arthur R	421	Robertson James W
112	Vacant	252	Barros Henry J	425	Medeiros John V
116	Bain Theresa A Mrs	252	Char Ludgero	428	Mott Cassius B
116	Sequeira Abel	258	Cardoza Manuel	428	Pimental Joseph
116	Silvia John	258	Maciel Arthur B	428	Williams John
*117	Sillery John H gro	258	Philippi Leonara	429	Babcock Joseph C
117	Thompson begins	267	Chase George	436	Moriarty Mary E
122	Sylvia Joseph	267	Wash begins	439	Nickerson Joseph A
122	Sylvia Nicholas	273	Frierberg Wm	440	Lopes John D
125	Perler Lewis shoe rpr	*273	Legros Charles	*444	Cohen Abraham
128	Ford Patrick	273	Neves Andre G	*444	Belitzky David
*129	O'Brien Mary Mrs	277	Souza Antone	445	Blanchard Ray S

PULASKI

fr 1112 Phillips rd to Avery wd 1

PURCHASE

fr 129 Rivet to Nauset wds 6 5 4 3 2

*67	Roberts Bros nwsdlrs	191	King Wm
67	Rivet crosses	*192	McCarthy Jeremiah J
*68	People's Loan and Prop- erty Inc	*192	Kenney Patrick
71	Maynard Clovis	*199	Cohen Jacob
71	Viera Manuel M	*199	Gotlieb Jacob
72	Velanger David S phys	203	Lopes Manuel
*74	de Carvalho John M	203	Santos Manuel F
79	Roberts Laura	211	Souza Juana Mrs
80	Correia Joaquim	211	Ferreira Virginia Mrs drs- mkr
85	Fargoza Sophie	215	Cornell Albert
*85r	New Bedford Comb Works	219	Henry Mary J
89	Costa Manuel	*221	King Antone S
89	Puente Arigel	221	King Wm S
90	Maynard Rose	*233	Hoye Frederic J dentist
90	Barabe Sylvia	233	Tessier Alfred
90	Barabe Henry C	*233	Miller Edward E dentist
90	Paquette Joseph	233	South crosses
93	Cygan Frank	*235	Tripp Frank S mach
93	Pykos Walter	236	Sylvia Mary A Mrs
96	King Joseph	241	Jennings George L
96	Francis Joseph	*242	Murphy Charles F
97	Kochanek Peter	242	Ostroff Lena Mrs
99	Corcia Joseph T	242	Williams Annie
102	Lawrence Joseph F	245	Dupre Joseph
102	Sylvia Josephine Mrs	*245	Fidler Welcome
102	Kilbridge Ellen Mrs	245	Lewis Herbert J
105	Gospel Hall	245	Stenson Thomas L
108	Fernandes Joseph	246	Hernan Eugene
108	Lima Joseph	246	Riley James S
108	Chartier Simeon	248	Jodoin John variety
108	Chartier George	251	Donovan Margaret Mrs
109	Mitchell Thomas	251	Howland Arthur R
112	Vacant	252	Barros Henry J
116	Bain Theresa A Mrs	252	Char Ludgero
116	Sequeira Abel	258	Cardoza Manuel
116	Silvia John	258	Maciel Arthur B
*117	Sillery John H gro	258	Philippi Leonara
117	Thompson begins	267	Chase George
122	Sylvia Joseph	267	Wash begins
122	Sylvia Nicholas	273	Frierberg Wm
125	Perler Lewis shoe rpr	*273	Legros Charles
128	Ford Patrick	273	Neves Andre G
*129	O'Brien Mary Mrs	277	Souza Antone

KING & CO. ELECTRICIANS

SUPPLIES AT WHOLESALE

1051 ACUSHNET AVE.

BOTH PHONES

The Royal Sheet Metal Co. Expert Radiator Repairing and Automobile Sheet Metal Work

309 Acushnet Avenue, Tel. Bell 911

Sheet Metal Work and Roofing of Every Description

All work called for and delivered

NEW BEDFORD DIRECTORY, 1923

223

Purchase—Cont

*445	Queen Henry	*614	Belleveau Jeffrey	*769	Bardwell George fruit
*447	Greenleaf & Hartley plmbr	*619	Davis Edwin F	*772	Lorraine Frederick coffee
450	Alves Benjamin	620	Brown Jane	*774	Abrams Florence G hairdr
450	Martin Joseph	628	Corey Charles W	*774	Barash Jacob tailor
451	Howland Charles A	*628	Demarais Delia C Mrs	*774	Federal Optical Co whol
451	Perry Joseph H	628	O'Brien John S	*774	Middleton James E
453	Baptiste Augustus	629	Briggs Sarah Mrs		dentist
453	Simon James J	635	Trinitarian Church	*778	Wordell & McGuire Co
455	Russell crosses	638	School crosses		clothing
456	Gomes Antone	644	Trinitarian Church Home	*779	Sears ct begins
456	Ramos Mathias	*668-70	Murphy C H & Sons stble	*786	Berkowitz Julius shoes
456	Silva Joaquim	*672	Lewandos dyers & cleansers	*790	Wing Charles F Co Inc furn
462	Bly Georgianna Mrs	*684	Bernstein Max silks	*791	Five Cents Savings Bank
465	Kelley John Wm	*688	Tabor Furniture Co		building
465	Kittredge James	685	Spring crosses	*791	Aindow John H & Co ins
*470	Margolis Barney J phys	*693	New Bedford Gas & Edison	*791	Anderton & Demers real est
470	Margolis Samuel I		Light Co	*791	Auger Asa lawyer
471	Bleem Edward	*698	Miller George E optometrist	*791	Baker Stanley G real est
471	Enos Mary Mrs	*700	Meeking & Co Chinese restr	*791	Dade Isaiah C lawyer
475	Bergeron Mary	*706	New Bedford Public Markt	*791	de Ma Carty Adolph C ins
476	Harris John F	710	Mellen and Peter Co confrs	791	Entin Samuel constable
476	Reed Susan A Mrs	*712	Rustizky Abram lawyer	*791	Epstein Abraham real est
482	Murphy Edward	*712	Minkin Jacob lawyer	*791	Fuller Frederick S acct
483	Bloom Joseph C	*712	Ring Twisters Union	*791	Gauthier Joseph A lawyer
484	Stilson Mary A Mrs	*716	Pierce Frederick E dentist	*791	Gifford James N real est
490	McAuliffe Mary E Mrs	*716	Hinds M Francis dentist	*791	Goggin John F real est
*491	Howard Tillie Mrs	*716	Mello Charles ladies hairdr		Goodspeed Alexander McL
496	O'Brien Mary	740	Kings Hat Store		U S Commr and lawyer
*502	Elliot John D plmbr	742	Union crosses	*791	Holmes Edward W lawyer
502	Howard Mary F	745	Douglas W L Shoe Co	*791	Lilley George E lawyer
502	Morse Elizabeth P	746	Tjikas & Alexiou variety	*791	McCrohan James P lawyer
*505	Willison Israel	*750	P & Q Shop clothing	*791	New Bedford Board of
*505	Willison Hammon L dent	*752	Crown Confectionery Co		Fire Underwriters
508	DeWolf Annie M	753	Traveler Shoe Co	*791	New Bedford Five Cents
508	Rounsevell Harry G	*755	Hurll George P optometrist		Savings Bank
511	Costa Henry	*756	Bristol Shoe Store	*791	Nichols & Read cotton
511	Monteiro Joseph	*756	Rand Percy L dentist	*791	North End Loan Co
512	Vigfors Carl	758	Bristol Building	*791	Roy D Alfred real est
513	Auderly Gustave	*758	American Wholesale Millinery Co	*791	Smith Abbott P office
513	Ucker Henry J	*758	American Federation of Labor		Weld Stephen M & Co of
517	Bolles Ella M Mrs	758	Carmody Katherine E corsets	*791	Boston cotton
517	McNulty John A	*758	Conniff John A ins	*791	Westby & Baker real est
518	Brodhead Edith	*758	Cote Rene F dental lab	*791	Worth Henry B lawyer
518	Knechtel Herman	758	Doctors Dorothea corsets	*794	Cherry & Co cloaks & suits
521	Elizabeth Mrs	*758	Fashion Furrier The	*795	Lucas Shoe Co
523	O'Brien Ernest R prntr	*758	Francis Joseph F jr lawyer	*801	Samuel Sidney M millnry
525	O'Brien Emma C Mrs	*758	Galipeaux John G barber	805	Cummings Building
*526	Archambault Virginia Mrs	*758	Hodgdon Edward J jeweler	*805	Poisson Alfred L clothing
526	Cohen James H	*758	Lidfer Harry A lawyer	*806	Talbot Co clothing
531	Trereault Adelard J	*758	Lipman Bros tailors	809	William crosses
531	Barry Mathew F	*758	Mahan Francis A dentist	*814	L L P Confectionery Co
536	Thomas A Greene School	*758	Milady Shop ladies hairdr	*814	New Bedford & Onset
	410	*758	Perry Charles F real est		Street Railway Co
*537	Morris James B phys	*758	Piper Sarah E Mrs manicre	*814	Union Street Railway Co
537	Madison crosses	*758	Razoux Henry A chiropdst	*818	Browne Pharmacy The
*545	Tessier J Napoleon phys	*758	Rosenburg Solomon lawyer	*832	Far East Restaurant
*555	Sayer Caroline M	*758	Thomas Xenophon chiropd	*834	Goody Shop restr
*555	Varnum Charles W	*758	Van Flatern Ernest F ins	835	Mechanics la begins
*556	John Annette M C Mrs	*758	Yarn Fin Local 1489	*836	McFarlin Albert C piano
*556	Church Albert C	*759	Logwood Burt E dentist		mover
560	Second Meth Epis Church	759	Newmark Boris watchmkr	*836	Spooner Charles F music
*564	Bowman George A	*759	Sage Louis jeweler		dir
564	Thompson Charles B	*760	Fitzgerald Inc clothiers	*848	Woolworth F W Co var
569	Mosher Willard L	761	Franklin Diamond Co jewl	*844	Coros Celia M hair removr
569	Gibbs Joseph L	762	Jackson Jessie G Mrs ladies gds	*844	Sherman Francis P photo
573	Flanders Lizzie Mrs	*762	Kavanaugh's Orchestra	*844	Thompson Blanche E Mrs
573	Walnut crosses	*763	Noble Catherine Mrs corsts		hairdresser
*583	Wilson Alfred B	*764	Humphrey Horace L jewelr	844	Walker Elsie Lord Mrs
*583	Wilson Inn The	*767	Callas Sam bootblk		hairdresser
584	Holcomb Clare J	767	Liggett Louis K Co drugs	*844	Woodbridge Walter B dent
*604	Ledou F Henry			*848	Cushing & Boucher shoes
*607	Chase Richard D			*848	Heap Samuel shoe mkr
*610	Mass Division of Immigra-tion			*849	Waldorf Lunch
				850	Cook Building

ALDEGE CHAUSSE FUNERAL DIRECTOR AND EMBALMER

Private Ambulance Service

Tel: Bell 1400
Auto 2163



Motor Sales Company

Authorized Distributors
SALES AND SERVICE PURCHASE AND PEARL STREETS

BELL
PHONE
5550

224

W. A. GREENOUGH & CO.'S

Purchase--Cont

*850 Hathaway Clothing Co	*888 Simmonds & Co Inc ins	944	Blanchette Alfred J barber
*850 Pettengill Ernest E photo	*888 Smith Insurance Service Inc	946	Ranopoulos Kereakios boot black
*850 Whitehouse Frank H G dentist	*888 Steel L R Service Corp invest	*949	Wall Richard shoe rpr
*851 Dufrane Frank J pool	*888 Stone Samuel dresses	951	Pittle Wm A photo
*852 Jenness Peter H billiards	*888 Stylecraft tailors	*953	Dion Olivia
*854 Koupos John fruit	*888 Sullivan Lawrence D lwr	*954	Panaretos Alex restr
*855 North Frederick Church	*888 Textile Realty Corp real es	*955	Trull Charles F jr shoes
*858 Brown Frederick A photo	*888 U S Veterans Bureau	955	High crosses
*858 Empire Clothing Co	*888 Walsh & Co contrs	*962	Surprise Clothing Co
*858 Pittle Otto F billiards	*888 Wellison Hammon L dent	*963	Plaza House
*858 Young Mens Hebrew Asso	*889 Queren Defer variety	*967	New Bedford News Co stationers
858 Young Womens Hebrew Asso	*890 Gerstenzang Bros baby's gds	969	Blackmer bldg
*862 Grant W T Co department store	*894 Robinson Maurice M dry gds	969	Metropolitan Window Cleaning Co
864 Hastings Building	*894 Thompson Hair and Corset Shop	969	New Haven Institute of Mus
865 North Cong Church	*898 Munsey's clothing	969	Pierce Lillian M Mrs chrp
*866 Ashley Arthur S clothing	*902 Power & Desmond clo	*970	Olympia Studio Inc music
*866 Kozorek William F photo	*906 Gabriel & Dameris restr	*971-73	Blackmer Herbert A drugs
*868 United Cigar Stores Co of America	908 Times Building	972	Lariviere J Cyril barber
*874 New Manhattan Markets	*908 Aldrec Motor Accessories Co	973	Kempton crosses
875 Elm crosses	*908 Anderson Mabel manicure	*974	Riley Florence ldgh
*880 Teddy's Shoe Stores Inc	*908 Bishop J W Co genl contrs	*976	Winograd Alexander mus
*881 Lamansky Harry shoes	908 Crowley Robert E auto accessories	*981	Haste Peter confr
*884 United Waist Stores	*908 Dodd Margaret A M Mrs hairdresser	*984	Household Furnishing Co Inc
888 Olympia Bldg	*908 Federal Collection Bureau	*985	Boston Fruit Store
*888 Abramson Fisher lawyer	*908 Glasgow Wm J jr publisher	*992	Bennett Clarence W dental lab
888 Armes L F & Co cotton	*908 Kanter E M lawyer	992	Gilmartin Charles W dent
*888 Balthazar J Arthur sheriff	*908 Leary & Walker mill engs	992	Household Bldg
*888 Barash Samuel tailor	*908 Lipsitt Joseph lawyer	*992	Mann Wm W dentist
*888 Barnett & Barnett lawyers	*908 Marsh Mary E W Mrs hairdr	*994	Helme James S
*888 Brooks Heywood & Co invest	*908 McIntyre James S archt	*995	Lipson Joseph K tailor
*888 Camara Elias B embroider	*908 New Bedford Times news-paper	*995	Lanagan Edward S prov
*888 Clark Payson & Co cotton	908 Vera Nicholas elec battr	999	Oliver J Milton lunch
*888 Dionne Oscar U lawyer	*912 Choquette Elzear H clo	1002	Mill crosses
*888 Downey Wm S lawyer	912 Middle crosses	1002	Nelson Wm W phys
*888 Doyle Wm E & Co invst	*913 Davenport Wm H florist	1004	White Sewing Machine Co
888 Ellis Harry R barber	914 Folsom Block	1007	Roebuck H & Son jewelers
*888 Evans Frank E phys	*914 Blackmer H A Co drugs	1010	Rogers Manuel S bicycles
*888 Evans Thomson Co invest	919 Hart Frank J watchmkr	1011	Peters Wm L dentist
*888 Goodman George B lawyer	919 Tobey Charles W sporting gds	1012	Fernandes & Baptista restr
*888 Goshien Milton H ins	920 Folsom The	1013	Allen Edward
*888 Greene Fred W jr real est	*920 Baker Edward A	1014	Plymouth House
*888 Groucke James A acct	*921 Swift E Stanley stationery	1015	Roebuck H & Sons auto dtrs
*888 Harrington W A ins	*922 Johnson & Haggis restr	1016	H M C Cutlery Co
*888 Howarth Ernest & Co elect fixtures	*925 Salvati G & Sons dlectssen	1020	Robinson Fred L cigars
*888 John Hancock Mutual Life Ins Co	926 Ames S K butter	1021	Gilmore Levy barber
*888 Kenyon Harold F real est	*927 Booth J H & Son furn	1023	Bassett Wm A Co fish
*888 La Brode & Bullard architects	*928 Imperial Clothing Co	1024	Lenox The ldgh
*888 Lardner Joseph A real est	931 Weiner Moses shoes	1024	Picard Esilda Mrs
*888 Lardner & Co ins	*932 Taylor Walter J hats	1025	Devine Bertha ldgh
*888 Leary John tailor	933 Griffin Charles G signs	*1027	Douglas Fred G variety
*888 Le Gault Housing Corp bldrs	*933 Marx Gerson O cotton waste	1028	Fox Morris P cldr
*888 Locke L E & Son contrs	*933 New Bedford Jewelry Novelty Co	1029	Sowle Frederick L
*888 Lumansky David ins	*933 Taber H Emmons prntr and real est	*1031	Sowle Frank W phonogr
*888 McGlynn Terence E lwr N B Board of Health Clinics	*934 Mellen Comos confr	*1033	Haskins Ruth
*888 New York Life Ins Co	*935 Morton Josiah sporting gds	1033	Pomeroy Emma F
*888 Olympia Jewelry Co	*935 Thompson Alonzo C elect	1034	Kubat Annie Mrs
*888 Olympia Theatres Inc	937 Crothers George V P mlr	1034	Litchfield Charles
888 Peltz Stanislaw lawyer	939 Singer Sewing Machine Co	1034	Aneaney Catherine
888 Real Silk Hosiery Mills	*940 Boyle Bros clothing	1035	Astin & Lanagan prov
*888 Resendes Frank F jr lwr	*942 Wong Charles restr	1036	Haggis & Drakiotes lunch
*888 Service Mutual Liability Ins Co	*943 Perry Wm A gro & prov	1039	Gordon Bros mens furngs
*888 Shapira Kolman lawyer		*1041	Avon House
		*1042	Morse Henry A
		1043	Davidson Arthur shoe rpr
		*1046	Amos Stephen F gro
		*1047	Keller Drug Store
		1051	North crosses
		1051	Cote Piano Co

NEW BEDFORD ROOFING CO.

GRAVEL, SLATE AND PREPARED ROOFINGS

167 Hillman St.

Tel: Bell 2159

ASPHALT
SHINGLES
CEMENTS
MASTIC
WORK

WENTWORTH CLOTHING CO.

MEN'S CLOTHING AND FURNISHINGS

211 UNION STREET.

Tels. Bell 999, Automatic 1125.

NEW BEDFORD DIRECTORY, 1923

225

Purchase—Cont	1250	Wheeler Arthur B coffee	1487	Poulin Louise dry gds
*1054 Boston Upholstering Co	1256	grinders	1488	Pope crosses
1056 Dean Nellie S	1258	Bristol Printing Co	1488	Balbo George
*1056 Simmons Antone	1258	Moore Bessie Mrs	1488	DeLong George O
*1057 Rousseau Peter J	1258	Perrier Joseph P	1493	Carroll Laura M Mrs
1058 Belitzky David tailor	1258	Townsend Wm C	*1493	Haskell Allen W prod
*159 New Bedford Typewriter	1260	Curran Henry F safes	1501	Foster Wm
Exchange	*1264	Percy Samuel A antique	1501	White Rose M Mrs
*1061 Hotel Lincoln	1270	decorator	1502	Co-operative Building
1063 Tetreault Alphee barber	1270r	O'Hearn Thomas	1502	Peirce Silas & Co Ltd whol
*1068 Standard Plumbing &	1271	Haskins Addie F Mrs	*1509	Gleek Abraham auto parts
Heating Co	*1280	Arena Athletic Club	*1519	Shuster Simon auto parts
1071 Sweet Frank A photo	*1280	Elm Rink	1519	Shuster Simon
*1072 Thomas Halbertian L	1283	Bernard Roy S	1520	Worthington Dinah
motorcycles	*1284	Kirk J Frank grain and	1527	Hebert Joseph P
1073 Puritan Grocery Store	1294	feed	1527	Vanarsdale Frederick
*1077 Brewer & Co Inc auto	1294	Downey Stephen W	1535	Franklin bins
access	1294	Gaughan Mary E Mrs	1538	Angler J Ovila
*1077 Dedopoulous Peter confr	1299	Desrosiers Leona Mrs	1540	Selleck Wm J
*1079 Robicheau & Blanchett	1302	Lawrence Edward W	1541	Dinham George H
real est	1302	Campbell crosses	*1546	Sullivan Jeremiah F undktr
1082 Lewis Anthony S Co Inc	*1311	Darling Edgar W gro	1548	Donth Joseph jr
motorcycles	1316	Greenwell George	*1555	Sarkes Joseph gro
1083 G A & P Tea Co The	1316	King Frank C	1555	Ivey Wm C
*1085 Ashley Wm G batteries	1316	Pager Amanda M	1557	Barash Harry
*1087 Louis Auto Supplies	1320	Jenny Mattie S Mrs	1557	Lewis Manuel F
1089 Dowling Nellie Mrs	*1321	Hacking Walter G radio	1557	Smith Susan F Mrs
1089 Warwick House Idgh	1321	apparatus	1557	Schrader Sarah Mrs
*1099 Grossman Abraham vul-	*1321	The Radio Shop	1558	Nisson Herman tailor
canizing	1325	Cullen Joseph H 2d hd gds	*1562	Fire Dept Repair Shop
1099 Quong Lung laundry	1327	Cullen Joseph H	1562	Fire Station I
1099 Hillman crosses	1327	Duff Edward jr	1563	Eastwood Hartley
1109 Nassar Alex confr	1328	Tilton Wm J	1563	Grovitch Jacob
*1114 Zeman Abraham cigars	1331	Bowen George H variety	*1564	Harvard Garage
1115 Hudon Joseph E barber	1334	Seguin Felix news	*1564	Maibohm Six Sales & Serv
*1116 City Printing Co	1335	Lamothe Joseph barber	1565	Grovitch Jacob clothing
*1120 Merchants Rebate Stamp	1337	Brownell Harold R	1570	Browning Edwin E dentist
Co premiums	*1339	McKay Arthur J drugs	*1570	Jennings Constant L
1121 Rounsvell Mary E Mrs	1339	P O Substation No 7	*1571	Hellyer T A & Co plmbrs
1121 Zeman Abraham N	1340	Fowkes Naomi Mrs variety	1573	Davignon Joseph A
*1123 Keogh Trucking Co	1340	Willis crosses	1575	Schabel Joseph tinsmith
1129 Davidian Albert J shoemkr	*1344	Giammatteo Ernest gro	*1580	Denham E Thomas
1131 Grindrod Wm R	1345	Gordon Morris tailor	1581	Boule Honore
1131 West Frank	1347	Sullivan John E 2d hd gds	1581	Hellyer James G
*1132 Furnans Auto Co garage	*1348	Farris Astafan lunch	1581	Sylvia Joaquim P
*1133 Fall River & New Bedford	1353	Farris Thomas confr	*1584	Normandin Louis Z phys
Express Co	1356	Lemos Flora B Mrs	*1586	Normandin Louis Z Dr
1135 Laplante Georgiana	1356	Martin Joseph	1587	Sylvia Emily
1135 McDermott James	1356	Masher George B	1587	Sylvia Minnie
1137 William Peter fruits	1356	Phillips Henry	1591	Genest George N barber
*1139 Bennett Merton E go-	1359	Jacques Joseph E	1593	Singer Rubin tailor
carts	1359	Juaire Rose Mrs	*1594	Collins & Kennedy plmbrs
1143 Boston Francis R battery	*1366	Healey Patrick F barber	1595	Palmer Mary M Mrs
1145 Provost Eugene barber	*1369	Ellis Margaret E Mrs	1595	Skelley Wm
1149 Dumas Fred F watch mkr	1370	Ellis Samuel shoemkr	1596	Havard Emerson
*1150 Oakland Sales & Service	1370r	Grosse Antonio	1596	Moquin Julien
Co	1374	Thomas Foldo	1596	Plomondon Arthur J
*1151 Auger George W	1379	Gray Charles A	1596	Therrien Joseph L
*1152 Mayhew Wm A scales	*1382-1386	Motor Sales Company	*1597	LeClair Sophronie Mrs gro
*1155 Auger George W & Co vulz	of New Bedford	Sullivan Jeremiah D Un-	1598	Normandin L Z & Co drugs
*1158 Octagon Premium Store	*1387	dertaking Co	1610	Merrimac crosses
1159 Maxfield crosses	1389	Sullivan Hannah Mrs	1610	Sherman Block
1171 New Bedford Textile Schl	1395	Giusti Baking Co	1620	Norcross Walter
*1174 McCullough Misses	1396	Serefino Tereni gro	1623	Vacant
1174 Kelleher Mary A Mrs	1396	Pearl crosses	1625	Proulx Peter
1229 Matheiu Marie Mrs Idgh	*1410	U S Cotton Machinery Co	1625	Rideout Otis A
*1229 Mathieu Rock P	1414	Kelley Fannie Mrs	1626	Norcross Walter
1230 Cote Alpede furn	1425	Ned Bedford Common	1626	Rose Lottie M Mrs
1234 Robidou Joseph	1454	Wiley Charles D	1627r	Chase George W
1236 Smith Albert plmbr	1476	Hibbard Katherine E Mrs	1629	Bertholet Herbert cig mfr
1245 Hatherley Ida M	1476	Beauparlant Francis A	1631	Desmarais Wm
1248 Belanger Joseph A mfg	*1487	Poulin Albert F wallpaper	1631	McGuire Annie Mrs
optician				
1250 Sharp Henry				

Modern Electric Shop

William J. McGowan,
Prop.

HOUSE WIRING
FIXTURES, APPLIANCES
Telephone Connection

12 Newton Street, New Bedford, Mass.

Standard Plumbing & Heating Co.

1068 Purchase Street

226

W. A. GREENOUGH & CO.'S

Purchase—Cont	1738	Watson Seth	1858	Hackett Catherine C Mrs
1632 McNally Mary Mrs	1743	Jacques John	*1858	Oregon Dye House shop
1632 Vacant	*1744	Renaud I Co The whol gro	1861	Aubon Hylas
1633 Dumas George fruit	1745	Austin begins	1861	Camara Arcenio
1633 Vacant	1783-89	Ashley Block	*1862	Langlois & Langlois gros
1635 Ciampione Thomas	*1783	New York Upholstering Co	*1863	Bosse Fabiola broom mfr
1636 Vallee Oscar	1784	Dufresne Thomas	1866	Patnaude Lucien
1638 Radcliffe Wilfred	1784	LaBrie Joseph	1869	Secour Joseph W barber
1640 Durand Armand	1784	Protami Joseph auto sup	1870	David Joseph pool
1641 Cable Emma	1785	Staffen John cabtrmk	*1871	Havard Malvina Mrs
1641 Connell Julia Mrs	1786	Gifford Thomas A motor-		drsmkr
1643 Benoit Alford F		cycle and bicycle repr	1872	Benton Mary D Mrs
1643 Corlett Hugh	*1787-1789	Dunham Crawford L	1872	Dubois Napeoleon
1644 Mansfield Dennis		plumber	1873	Frechette Edward
1645 Schneider Max shoemaker	1790	Chadbourne F G	1873	Letourneau Frank
1646 Sharples Fred gro	1792	Proulx Hector A	1874	David George J fruit
1650r La Rochelle Alexander R	1792	Otton Rene	1877	Houle Henri shoe mkr
1650 La Rochelle Alexander R	*1794	Laurans Joseph whol gro	1877	Rock Philip barber
barber	1802	McConnell James shoes	*1878	Casino Theatre
*1651 Margeson Ernest plmbr	1804	Gravel Alexina Mrs	1879	Silver Max tailor
1653 Clough Everett R	1804	Horton Sarah Mrs	1881	Burke Philip
1656 First Spiritual Harmony ch	1807	Morrill Mary Mrs	1881	Lapham George H
1657 Vacant	*1807-1809	American Upholster-	1881	Bourque Philip
1659 Vacant		ing Co	1885	Colbert John
1661 Davidson Building	1808	Melhan Francis barber	*1886	West Wm R painter
1661 Wilkinson Bernard	1809	Linder Israel auto repr	*1887	Perfection Shoe Repairing
1661 Coutu Matilda	1815	Monty Philip barber		Service System
1661 Perry Frank	1816	Konieczski Waclaw gro	1890	Hait Morris tailor
1661 Winterbottom John E	1817	Sing W M laundry	1892	Johnson Christopher Inch
1661 Levesque Joseph	1818	Burke Emma Mrs	1894	Godin Joseph barber
1662 G A & P Tea Co The	1818	McNally Owen	*1897	Proulx Henry J undtkr
*1663 Davidson J & Son meats	1819	Baillargeon Alfred	*1898	Shwartz Louis stationer
1663 Hazard begins	1819	Perreault George	1899	Riendeau Sylva
1664 Spooner Elizabeth Mrs	1820	Kellas John cnfr	1900	Friedenberg Michael capmfr
*1666 Spooner Elizabeth Mrs	*1821	Finegan John C Co roofers	1904	Goddard John S meats
periodicals	1821	Jennings J E & Sons var	1907	Dupuis Adam
1672 Lennox James O variety	1822	Linden House ldgh	*1907	Kennedy Patrick F fish
1672 McAskill May Mrs	1822	Linden House prov	1907	Landry John
*1674 Belanger Aldor paperhgr	1822	Morin John prov	*1908	Watson Bros confrs
1674 Ashley Silas E	1822½	Rivard Selina Mrs	1910	Yazbeck Farris dry gds
1674 Boyer Edward	1822½	Soulard Arthur	1913	Adamski Bros variety
1674 Old Colony pl begins	1825	Boyer George	1913	Frost Henry
*1680 Clynes Helena M Mrs dry	1825	Ouellette Josephine Mrs	1919	Talbrico Charles bevages
goods	1826	Patnaude Block	*1920	Nolan James J drugs
1682 Clynes Thomas J	1826	Patnaude Hall	1921	Yates Wm T
1682 Field Charles W	*1827	Vezime Onesime auto rpr	1926	Logan ends
1688 Vacant	*1828	Dahill Edward F jr & Co	1927	Gauthier D Hormidas furn
1688r Hamel Amede J		shoe findings	1928	Linnehan Peter D
1691 Vacant	1831	Linden begins	1928	Lord James
1694 Dumas George	1831	Khalifi Joseph apron mfrs	1929	Johns Wm A
1694 Lariviere Bros delicatns	1834	Woolfenden L Theodore	1929	Lampara Peter
1694 Schneider Max prov		shoes	1929	Little Mark
1700 Greenstein Joseph	1836	Chausse Joseph A phys	1929	Turner Abraham B
1700 Hebert Louis	1836	Coderre Eva Mrs	1934	Behbi John boot black
1700 Wamsutta begins	1836	Huard Alexander H	1934	Houle Zacharie barber
1707 Vacant	1836	Kangios Peter	1938	Raineri Adolfo
1709 Wamsutta Block	1836	Rellas John	*1938	Woodacre Richard
*1709 Wamsutta Mills sheeting	*1838	Miller Isadore J prov	1939	Carmel Lena
dept	*1843	Boston Upholstering Co	1939	Cormier Frank
1713 Speak Margaret Mrs	1844	Mulleady M James baker	1939	Oakes Samuel
1713 Oldfield Frederick	1846	Schlein Myer dry gds	1939	Seferiades Prodromos V
1716 Simon & Attallapool	1848	Breton Xavier	*1940	Teixeira John P beverages
1720 Banks Elizabeth H	1848	Marceau Thomas O	1945	Gagnon Arthur barber
1720 Savage Annie Mrs	1852	Lee Block	*1946	Bay State Market
1720 Thompson Esther	*1852	Lavertu Ferdinand J	1947	Seferiades Prodromos V
1720 Holden Henry	1852	Oregon Dye House		boot black
1721 Marcoux Joseph	1855	Ashworth James W furn	1949	Balbo George
*1722 Norton James F prov	1856	G A & P Tea Co The	1949	Bousquet Oliver
1726 Havrey Charles W variety	1857	A O H Hall	1949	Morrison Patrick
1729 Hathaway George O	1857-59	Dawson's Block	1949	Scott Edward
1730 Smith Andrew	1857	Dawson's Hall	1952	Giammalvo Salvatore fruit
1732 Deslauriers Henry barber	1857	Slasher/Tenders Union No 1	1955	Sims & Kassamatis restr
1736 Connell Building	1857	Socialist Labor Hall	*1956	Petit Alexander A drugs
1738 Corbett Katherine Mrs	1857	Stationary Firemen's Un-	1956	Weld crosses
1738 Martin Louise		ion No. 294	0000	Union St Ry Co barns

WEEKS BROS.

PIANO AND FURNITURE MOVING LOCAL AND LONG DISTANCE TRUCKING
HARD AND SOFT WOOD
335 Kempton Street Tel. Bell 6223 NEW BEDFORD, MASS.

The Good Maxwell Sturtevant's Garage

NEW BEDFORD DIRECTORY, 1923

227

Purchase—Cont

- 1960 Nebonne Joseph lunch
- *1990 Spooner & Andrews auto supplies
- 2009 Clark begins**
- 2009 Maughan Annie
- 2009 Sylvia Mabel
- 2015 Rouillier Joseph H
- 2015 Surrette Alexander
- 2015 Gendron Joseph
- 2020 Penniman begins**
- *2031 Ward I Social Club
- 2039 Benlifa Lima Mrs
- 2039 Kelly Peter
- 2053 Primmecau Josephine Mrs
- 2061 Barrett Edward W
- 2061 Langlois Armas
- 2061 Roy George M
- 2061 Cedar Grove crosses**
- *2071 Fire Station 10
- *2071 Engine 10
- *2071 Ladder 2
- 2077 Old City Water
- 2167 Chauvia Alfred
- 2167 LeBoeuf Alexander
- *2167 Jette Napoleon
- 2195 Compton Mary
- 2195 Murphy Jennie
- *2195 Hornby Richard W
- 2195 Leadbetter Ellen Mrs
- 2195 Ogden Arthur R
- 2195 Helm John
- 2195 Sawyer crosses**
- 2207 Thomas Wm oils
- 2221 Fernandes Joseph
- 2221 Pinto Manuel
- 2221 Praeda Antonio
- 2225 Mickolacyjk John
- 2225 St. Pierre Evariste
- 2225 Wanat Walenty
- 2231 Kubiak Frank
- 2231 Quattrucci Gaetani
- *2243 Archambeault Arthur mfg chemist
- 2265 Archambeault Arthur
- *2273 Pierce Bros Limited cotton goods
- 2273 County ends**
- *2301 Beacon Mfg Co cotton gds
- 2396 Deane ends**
- 2547 Nauset begins**

PURCHASE AVENUE

fr N Y N H & H to 456 Nash rd wd 1

QUANSETT

fr 420 Coffin av to south of 239 Deane wd 1

QUERY

fr 43 Conduit to 238 Church wd 1
20 Demanche Napoleon cement blocks

- 32 Barboza Joseph
- 32 Valenti Humbert
- 32 Medeiros Manuel R
- 37 Granada Anna Mrs
- 39 Ashcroft Joseph
- 41 Bisson Pierre
- 42 Perry Manuel
- 42 Bello Manuel
- 46 Berube Ernest
- 46 Sawyer Arthur J

- 46 Walsh Wm
- 54 Valois Alfred
- 79 Axelson Emmanuel
- 82 Frenette Romeo A
- 82 Lariviere Wilfred
- 83 Taylor Joseph
- 86 Gudgeon Joseph
- 86 Mayor Daniel
- 87 Nobbs Mary J Mrs
- 90 Bouchard John H
- 90 Cote Stanislaus
- 100 Acushnet av crosses**
- 115 Bousquet Wm A
- 115 Concord begins**
- 135 Blechinger Charles jr
- *137 Powers M Joseph
- 141 Thuot Edgar
- 143 Carrier Arthur N
- 146 Ferron Joseph
- 146 Magnant Lucy Mrs
- 148 Dontigny Narcisse
- 150 Plante Gedeon
- 161 Barbieri Louis garage
- 163 Caron Anatole
- 163 Porrier Thomas M
- 163 Stephenson Jessie Mrs
- 167 Cormier Samuel
- 169 Lemieux Ernest
- 171 Babineau Emily M
- *173 Sargent Isabella Mrs
- 181 Arlington crosses**
- 186 Desnoyer Theodore gro
- 186 Viau Ovila L gro
- 190 St Germain Joseph
- 192 Methe Joseph
- 193 Grasseler George J
- 197 Hough Henry
- *201 Desaulniers Ernest L
- 205 Stevens Henry
- *209 Maynard Rose A Mrs
- 211 Duxbury Mary H Mrs
- *215 Touchette Joseph F
- 216 Allain Anselme
- *217 Sharpe Stanley W
- 218 La Brecque Joseph
- 227 Ashley boul crosses**
- 237 Whalley Joseph jr
- 241 Aspden Martin C
- *245 Walmsley John
- *249 Knowles Cuthbert
- *253 Anderson Uel
- 257 Wood John
- 259 Turbak Joseph
- 261 Gonet John
- 269 Medeiros Joseph F
- 273 Arseneault Antoine
- 273 Nicc Antoine
- 297 Brook crosses**
- 309 Macy George
- 337 Aguiar Frank
- 337 Desjardins Elzear
- 348 Edlson crosses**
- 349 Dextraze Zephir
- 359 Church crosses**

RANDOLPH

fr 459 Liberty to 1156 Rockdale av wd 2

RAYMOND

fr Jarry nr Ashley boul to Menton nr Pine Grove cemetery wd 1
17 Schiro Angelo
185 Duchaine Frank

RAYNO

fr 1047 Mt Pleasant west wd 1

REED

fr 569 Allen to 828 Kempton wds 5 4

- 24 Allen crosses**
- 64 Bedford crosses**
- 86 Ryan crosses**
- 107 Saltmarsh Robert
- 108 Carroll crosses**
- 128 Plymouth crosses**
- 138 Hawthorn crosses**
- *165 Silva Manuel P B
- *168 Lima Amelia Mrs
- *169 Brown John C
- 179 Maple crosses**
- 199 Clinton crosses**
- 221 Arnold crosses**
- West Lowren
- *242 Holdin Ella F Mrs
- *248 Hathaway Wallace G
- *249 Sargent Frank B
- 252 Mashow Eliza B
- *255 Livesley Simeon
- 256 Bolton Wright jr
- *259 Conway James
- 260 Brownell Frank A
- 263 Bates James C gro
- *264 Brownell Ralph H
- 267 Frank Warren M
- *268 Ogden Herbert
- *271 Theyson Kurt H
- *272 Downey James H
- 284 Union crosses**
- Collopy Carl J
- 297 Lawton Charles C F
- 297 Sadler George H
- *316 Parker John H
- 317 Carlson Eric
- 319 Gubranson Gerhard
- 319 Murray Hannah M Mrs
- 323 Johnson Martin L
- *339 Pike George A
- *346 Thompson John E
- *345 Hathaway Walter F
- *349 Jennings Mary B Mrs
- 354 Elm crosses**
- *355 Bennett Ralph M
- 356 Cook Frederick A
- *356 Woodruff John
- 357 Bosworth Ambrose W
- *357 Kelley Frank E
- 357 Kelley Lester M
- *358 Jennie Frances Mrs
- 358 Winiarski Joseph
- 360 Fitzgerald Robert E
- *360 Weight Charles P
- *367 Dupre Joseph T
- 367 Snell Ernest L
- 371 Addy Thomas
- *371 Decosta Agnes
- *371 Wolf Louis
- *372 Brownell Gilbert K
- *377 Burt Wm A
- *379 Nickelson George T
- *380 Parlow Henry B
- 385 Chase Clarence
- 388 Chase Joseph H
- 389 Chassey Mary Mrs
- *389 Nelson James E
- 389 Warren Frank E
- *392 Sturtevant Charlotte
- 406 Kempton crosses**

FIRMAN J. LECOMTE VIM and NASH TRUCKS

LAFAYETTE and NASH PLEASURE CARS

Telephones: Bell 4531--Auto 2187 115 Ashley Boulevard, New Bedford

Lumber

Est. THOS. W. CROACHER

Sash Doors, Blinds and all kinds
Builders' Supplies

Corner Water and Leonard Streets

Tel. connection

New Bedford, Mass.

228

W. A. GREENOUGH & CO.'S

REED'S LANE		57	Coderre Isadore	178	Fegarsky Samuel
fr 1100 Plainville rd to Evergreen		57	Fairclough Wm	180	Brillianton Max
pk wd 1		*61	Goldys Samuel	180	Polchwopek John
		61	Batty Thomas	189	Sawyer crosses
		61	Price John J		
REYNOLDS		65	Chase Albert		
fr 83 Linden to north of 439 Sawyer		65	Connor Patrick		
wd 2		65	Lyons Wm H		
5	Caya Joseph	65	Pimental Peter		
5	Gravelle Napoleon	65	St Louis Ulric	15	Lemos Josephine Mrs
*5	Gorner John C	65	Sullivan Florence Mrs	18	Costa Manuel
5	Pollard Walter	65	Vanasse Ovilla	27	Furtado Frank
7	Crossley Anna L	65	Jameson Frederick	35	Freitas Henry
11	Quinnan Catherine Mrs	65	Wilkinson Margaret E Mrs		
11	McGrath James S	71	Clark crosses		
11	Halloran James F	85	Penniman crosses		
12	Jennings Annie E Mrs	89	Holsgrove Fred	fr 95	RICHMOND
*12	Rigby James H	*89	Horvitz Max	fr 95	Parker to 10 Athol wds 3 2
14	Arkenson Henry J	*89	Wilcox Amos	*2	Clark Wm W
14	Delano Annie Mrs	*91	Docker Fred W	5	Briggs George W
14	McCawley Michael J	91	Mullen Wm S	*5	Donnelly Jennie Mrs
*17	Stanley James	91	Rimmer Wm	5	Gifford Thomas J
*17	Silva Anthony M	95	Oliveira Joseph F	*9	Webber James A
18	O'Neil Katherine Mrs	95	Souza Manuel C	*9	Rielly Joseph P
18	Varney Arthur A	95	Stubbbs Adelbert	*10	Thorpe Charlotte Mrs
20	Moran Edward	*98	Heywood John S V	*10	Thorpe James H uphol
20	Walsh Mary A Mrs	102	Heywood John S variety	*11	Cook Charles H
20	Wilson John	103	Rossle Ulrich	*11	Buffington Henry C
21	Gamache Flavin	103	Thoendel Gustave	*12	Raphael Frank J
22	Brisson Clarisse Mrs	107	Cedar Grove crosses	*15	Fitzgerald John
22	Riley John	*107	Sheehan Michael J	*15	Wim Wm H
22	Walsh Francis Mrs	*109	Bernstein Max	*16	Raphael Wm S
25	Letendre Joseph	*109	Cantor David	16	Raphael Frank J
*25	Portnoy Simeon	113	McClurg Wm	17	Lawton Charles W
26	Leary Edward	113	Wilde Alfred	18	Machado Manuel F
26	Leary Dennis	119	Davidson Morris	18	Murphy Daniel F
27	Leddy James P	119	Honecker Daniel	*19	Thorpe Thomas Wm
27	Sparks Elizabeth Mrs	119	Hudecek Joseph	20	McCulley Nathaniel F
28	Ormerod Thomas	*125	Parkinson Richard	21	Clapp George M
28	Saxon George W	126	Bailey Wm	*21	Woolfenden Albert
28	Sears Mary E Mrs	126	Gudgeon Joseph	*22	Ball Martha E Mrs
33	Brindle Ralph	126	Riley Frank	*22	Brownell Bertha J
33	Moore Robert W	*127	Taylor Clayton	*22	Swenson John L
*33	Watson James L	128	Wilde Harold	25	Le Clair Mary A Mrs
*34	Dixon Wm L	128	Kenyon Arthur	25	O'Hara John P
34	Davies Edward	128	Ashworth John H	25	Sargent James E
34	Dixon John W	129	Ward Mary E Mrs	*28	Raymond George E
*34	Leonard & Dixon truckmen	129	Peckham crosses	28	Locust crosses
34	Weld crosses	129	McLean George J	*30	McCarthy James L
37	Dwyer Elizabeth	131	Thompson Wm	31	Wilde Percy D
37	McMerriman Francis	133	Booth James	*32	Barry Martin
37	Reilly George	*133	Selleck William	*33	Parker John H
*38	Ashcroft Richard	135	Allsopp Percy H	*34	Lucian Antone
38	Connors James	137	Hatjis James	37	Gerard Walter L
*38	Luckraft Henry	137	Racette Anselme	*45	Refus Robert T
39	Deragon Sylvia	139	Sailsbury Walter	*45	Ryder David C
41	Merchant Maria Mrs	141	Berger Joseph	*46	Snyder Charles
43	Blower Robert	*141	Costa Peter	46	Maitland crosses
43	Hamlet Thomas	143	McCarthy Catherine Mrs	*48	Misbet James
44	Wholley Thomas	143	Summers Thomas J	50	Martin Wm J
44	Lyons John	*143	McCarthy Wm	*53	Fox Benjamin
46	Carter Wm J	148	Coggeshall crosses	53	Handford John E W
46	McGrath Edward F	*156	Blandette Victor	*53	Wright Edgar F
46	Salmon John H	156	Olsa Jakut	*55	Fox Charles G
46	LaFrance ct ends	156	Shepherd Joseph	59	Parker Charles R
47	Forgey Joshua	*157	Cross Thomas	*73	Kalish Frank garage
47	Goyette Antoine	158	Duchaine Arthur	79	Southworth Cyril M autorpr
47	Jodoin Rosanna Mrs	*158	Goldberg Reuben	79	Robeson crosses
*53	Handford John E A coal	158	Goodfellow George A	79	Anthony Charles E
53	Lynch Patrick	158	Poirier Francis	*81	Barry Mary A Mrs
53	Whitehead Edmund	158	Saxon Herbert	85	Roberts Hormidas J
53	Wolfe Minnie Mrs	*165	Adams crosses	*87	Muldoon Thomas
*53r	Toucette II Edmonde	*170	La France & Co gros	*91	Field Stephen A
56	Bellino John	178	Bleching Joseph	91	Wright Clifton L
56	Knighthon Alfred	178	Dixon Albert G	*95	Charpentier Blanche
57	Connors Michael	178		*95	Olsen Olaf S
				*95	Remillard Richard
				97	Willow crosses

Frigidaire
Lighting Plants
Milking Machines
Water Systems
Electrical Appliances
Fistures

CRANDON BROTHERS

Electrical Contractors

DELCO Light Dealers

Phone 5619

Res. Tel's 1557-3 and North Rochester 19-23

816 Kempton Street

New Bedford, Mass.

AUTO ELECTRIC SERVICE, INC.

Factory Service for
 Bosch Magnetos, Westinghouse, Gray & Davis, Connecticut, Auto Lite, Atwater Kent Systems
 25 High Street Bell Phone 2567

Richmond—Cont

- 106 Howland Mary J Mrs
- 106 Patnaude Joseph C
- 106 Parker Herman F
- 112 Coughlin John J
- 112 Farley Thomas
- 112 Packard Wm J
- 137 McDonnell Francis J
- 137 Theixon Joseph jr
- 137 **Austin crosses**
- 144 Atly Wm A
- *144 Mulberry Harry
- 146 Todd Sarah A Mrs
- 154 **Trinity crosses**
- 157 Shaw Hugh
- 157 Whitehead Walter
- 157 Wilmot Emma Mrs
- *161 Kentworthy Harry A
- *161 Kenworthy Wm
- *161 Pemberton George A
- 164 Geary John E
- *164 Moore John H
- 166 Harrington Michael
- 166 Metcalfe Herbert
- 167 Swindlehurst John
- 167 Taylor John R
- *171 McLaughlin John
- 171 Southworth George
- 175 Jackson Robert
- 175 Mather Allan
- *175 Ogden Martha Mrs
- 180 Langley Robert F
- *180 Simons Virgine F
- 180 **Durfee crosses**
- *185 Kennedy Hugh J
- 185 Kennedy Isabel A Mrs
- 185 Peel Robinson
- 185 Seabury Horace H
- 200 Daigneault Treilly
- 227 **Roswell begins**
- 277 Mt Vernon crosses
- 292 Macauley Walter S jr
- 295 **Athol crosses**

RICKETSON
 fr 201 E French av to 272 Brock
 av wd 6
 17 Stevens Herbert

RIDGE
 fr 219 Matthew to Winterville rd
 wd 6

RIVER ROAD
 fr Graham to 4 Tarkiln Hill rd wd 1

- 57 **Graham crosses**
- 75 **Perry crosses**
- 86 Perry Antone
- 90 Martins Joseph S
- 101 **Howard av crosses**
- 108 Franco John
- 108 Gifford Collins S M
- 112 Oliveira Manuel Jason
- 122 Pittsley Wm E
- 126 Couttas Stathis
- 126 Kanan Peter
- 135 **Sylvia begins**
- 136 Bellamy Alice Mrs
- 137 Silva John
- *143 Claudino Manuel S
- *143 Claudino M Chester
- 149 Alcock James
- 149r Bourgeois David putr
- 155 **Wood crosses**
- 158 **Slocum st bridge begins**

- 163 Tobey Wm A
- 169 Horton Charles M
- *174 Lackie David F
- 174 Rutledge James Richard
- 186 Cormier Joseph
- 191 Brooks Abbie J Mrs
- 201 **Truro begins**
- 203 Haskins Job T
- 209 Patry Zela E
- 223 Alves Lunard
- 223 Pimental Agosto
- 226 Simcoe Richard
- *255 Morse Everett C

RIVERSIDE AVENUE
 fr 67 Coffin av to 614 Belleville av
 wd 1

- 3 Bazinet Sarah Mrs
- 3 Farland Adelard
- 3 Abreu Lawrence
- 3 Gomes Joseph
- 3 Perreira Manuel
- 4 Fetz John
- 4 Ribeiro Domingos
- 5 De Mello John C
- 5 Fernandes Frank
- 5 St Pierre Louis
- 6 Alphonse Manuel
- 6 Teixeira Antone
- 6 Vantour Cecime
- 21 **Phillips av begins**
- 39 **Collette begins**
- 57 **Davis begins**
- *77 Manomet Mills yarns
- 104 **Manomet ends**
- 113 **Hathaway begins**
- 173 **Nash rd begins**

RIVET
 fr 395 S Front to 260 Dartmouth
 wd 6

- 1 Carvelho Joseph
- 13 Borges Arthur P
- 13 Fontes Joseph
- 13 Medeiros John E
- 18 **S Water crosses**
- 37 Silva Manuel R watch mkr
- 39 Araugo Joseph D
- 39 Stonge Alex
- 39½ Araujo Jose da barber
- 41 Tripp Lillian
- *43 Castella & Cruz gros
- *44 South End Social Club
- 44 **First crosses**
- *48 Hotte Bros gros
- 51 Correia John
- 51 Gawron Stanislaw
- 51 George Albin
- 51 Leite Luiz
- 51 Maynard Adelard
- 52 Bonn Clovis
- 53 Fordham Thomas
- 53 Rykoz John
- 54 Borgard Antone
- 54 Roshia Antone
- 54 Santos Victorine
- 54 Souza Virginio
- 54 Silvia Jesse
- 55 Vacant
- 57 Avelar Jose
- 57 Ferreira Manuel
- 57 Sylvia Mary Mrs
- 57 White Joseph
- 58 Machado Manuel
- 58 Vacant

- 58 Kee Lee Laundry
- 61 Martins Victor
- 61 Medeiros John barber
- 67 Camps Marriao
- 67 Correia Manuel
- 67 Gomes John
- 71 Mello John P
- 71 Lima Manuel B
- 72 **S Second crosses**
- 77 Freitas Antone J
- 77 Rapoza Manuel F gro
- 80 Robert C Ingraham School
 306

- 83 Ostigny Clara Mrs
- 83 Mackay Wm J
- 87 Remillard Misses
- 87 Pelouquin Louis
- *87 Bulcar Henry
- 97 Gloria Maria
- 97 Perry Antone
- 97 Sabina Adelaide Mrs
- 100 Machado Manuel
- 100 Moniz Manuel
- 101 Alvorada A newspaper
- 103 Reis Joao gro
- 106 Vacant
- 107 Aspin Mary Mrs
- 108 Aguiar Manuel C
- 108 Garside Joseph S
- 108 Medeiros Joseph C
- 108 Mello Joseph H
- 108 Pedrosa Antonio
- 108 Perreira Antone
- 108 Silva Charles
- 108 Garside Eliza
- 108 **Acushnet av crosses**
- 110 Viera Joseph
- 111 Perry John E shoes
- 112 Machado Antone shoe rpr
- 113 Meany Patrick H variety
- 114 Simoes Jose F watchmkr
- 116 Machado Paul
- 116 O'Brien Joseph F
- 116 Perreira Alice
- 119 Camilio Francisco
- 119 Custodio Joao
- 119 Mendoza Maria Mrs
- 119 Smith Joseph W
- 119 Sylvia Alexandrina
- 119 Wenceslau Jose V
- 122 Frates Charles A undtkr
- 122 Richards Alfred H
- 124 Carey Joseph
- 124 Carrier Octave
- 124 Houle Philip
- 124 Roberts Alfred
- 125 Cunha John
- 125 Johnson Isabel B
- 125 Robichaud Samuel
- 125 Santos Jose
- 128 Felipe Antonis
- 128 Bolton George
- 128 Benoit Isaac
- *128 Bartholo Alipio C
- *129 **Purchase begins**
- 135 G A & P Tea Co The
- 137 Mello Edmund restr
- 151 Vacant
- 164 Berthiaume Emele photo
- 162 **County crosses**
- 166 Berthiaume Emile
- 168 Caton Lawrence W opto-
 metrist
- 170 Authier Prosa
- 170 Morrison Marie L Mrs

C. E. Beckman Co.

15-35 Commercial Street

Tel. Bell 5010

AWNINGS

Hammocks

Tents

AUTOMATIC TELEPHONE CO. OF NEW BEDFORD

**43 WILLIAM
STREET**
AUTOMATIC TELEPHONE
BUILDING

230

W. A. GREENOUGH & CO.'S

E. H. ROLLINS & SONS : **Investment Bonds**
Founded 1876 : Telephone Bell 5954
Room 3 Cornell Bldg., New Bedford
200 Devonshire Street, Boston

Rivet—Cont	261	Jesus Joaquim	417	Silva Joseph
170 Lefebvre Clothilde Mrs	261	Medeiros Antone J	419	Borges & Barbosa pntr
170 Lefebvre Edgar	261	Medeiros August	421	Pimental Francisco shoe rp
171 St Hyacinth R C church	261	Medeiros Frank	422	G A & P Tea Co The
172 Dion Alphonse	265	Co-op Grocery Stores	424	Crawford Manuel L barber
172 Larue Isadore	*276	Perry Henry bicycles	426	Cottam Robert delicatessn
172 McGreevy John F barber	271	Simmons Louise Mrs	428	Rodrigues Antone tailor
172 Mulcairnes James A	271	Perry Margaret V Mrs	*431	O'Connor Bros sand & gravel
172 Rush Kate Mrs	*273	Thomas Joseph S dry gds	431	Dennis J O'Connor
*172 Vieira Joseph V phys	275	Thomas Joseph S	*431	O'Connor Wm J vet surg
188 Phaneuf & Son hay	275	Moniz Manuel P	436	Mellor John E Mrs
189 St Hyacinth Parochial Sch	281	Silva & Perry fish	436	Turner Wm
190 Benoit Wm A	283	Banjamin Marion Mrs	436	Fiddler Margaret Mrs
190 Desjardins Arthur H	*283	Benjamin Stanislaus var	439	Vieira Manuel
190 Desjardins Lumina Mrs	283	Santos August D shoe rpr	440	Mendoza Ayres
190 Freitas Manuel	285	Benjamin Stanislaus	441	Mello Antone
190 Soares Joseph	285	Bergquist Olaf	441	Ramos Antone
190 Souza Jose	286	Alt Carmel R C Church	443	Cote Joaquim
190 Vieira Miguel	*287	Butler Wm L dentist	443	Sylvia Antone
195 Oldfield Wm	287	Galipeau Stanislas	444	Nunes John S
195 Stephenson Wm B	287	Beauchemin Amedec	445	Vacant
195 Thomas Lavinia	287	Medeiros Manuel A	445	Juniper crosses
195 Hyacinth begins	291	Hargrave John P	446	Vacant
196 Desjardins Silva	*291	Gleason Harry G	447	Waterhouse Isabella J dry gds
197 Demers Donat	293	Hargraves John P variety	448	Haworth Milton
197 Jeffries Robert	298 Bonney crosses		448	Pine Mary Mrs
197 Rollins Joseph	*299	Veco Drug Co Inc The	*451	Waterhouse John B L
197 Rousseau Odilon	308	Gartzman Jacob dry gds	451	Whiting Harold N
*200 Fernandes Antonio A gro	309	Pacheco Manuel M barber	455	Souza Manuel F shoe rpr
202 Amaral Walter	*310	Amaral John J fish	457	Mont Walter
202 Perry Manuel J	311	Torres Frank F variety	457	Mont Welsford
207 Medeiros Anthony	312	Matta Germain gro	465	Salvador Tiburcio
207 Sylvia Thomas J jr	314	Roderiques Manuel	465	Azinheim Francisco
208 Machado Joseph	314	Sylvia Joaquim F	465	Souza Raly M
208 Alexander Francis Mrs	315	Straughlin Elizabeth Mrs	465	Souza Manuel F
208 Alexander Joseph	317	Gardner Walter	468	Figueiredo John
208 Costa Arthur	317	Leigh Thomas	468	Soares Manuel
*209 Mello Manuel C fish	320	Guy Max hdw	468	Souza Antone
211 Hall begins	321	Leigh John	475	Ashworth Wm
214 Blancheflower Mary Mrs	*321	Leigh John hdw	475	Taylor Amelia Mrs
214 Brille John T	*321	Leigh Thomas bicycle rpr	*477	Medeiros Antone D var
214 Mello Manuel C	321 Orchard crosses		478 Hemlock crosses	
214 Pimental Joseph S	331	Maule Mary E Mrs	481	Mills Thomas
219 Anthier Emile	*331	Pickhover Robert E var	481	Collinge John
219 Costa Antone	334	Ashley pk	481	Clark Bridget Mrs
219 Costa Carrie var	339	Carter Edward	481	Howarth Alice Mrs
219 Trahan Joseph	339	Forman Reuben clo	481	Mills Thomas barber
219 Landreville Ulric	343	Favares Manuel S pool	486	Donbuvard Harold
220 Francis Victor	345	Netto Joaquim J barber	486	Quail James
220 Paiva Manuel P	345	Thomas Michael	492	Daniels Manuel P
220 Perreira Gil C	347	Carreiro Manuel F	492	Sylvia Mary Mrs
*223 Silva & Andrade bakers	347	Sylvia Joaquin R	492	Silveira Mary Mrs
226 Caton Charles	349	Frais Manuel A gro	493	Neves John F var
226 Mello Manuel	363	Torres Frank F gro	494	Daniels Antone P
232 Rego Antone J	365 Briggs begins		494	Holden Edward
232 Macedo John	367	Costa John	499	Soars Manuel S jr
233 Silvia John M	367	Costa Manuel	499	Nunes Seraphim
235 Avellar Amille	391	Silva John	499	Manuel Teixeira
235 Correiro Manuel	391	Costa Joseph	499	Alves Guilherme
235 Farris Joseph G	391	Furtado Anthony	505	Bain Walter
235 Silveira Manuel J	391	Ganancia Jododa	505	Casey Annie
235 Pimental Joseph	*397	Joseph Betar	505	Viera Manuel P
238 Travers John	397	Camra John	506	Robbins Margaret Mrs
238 Machado Philip C	*397	Joseph Nassar	506	Tavares Manuel
244 Dias Angelo	399	Joseph Nassar & Bro dry gds	509	Harrington Daniel
244 Motta Frank	403	A O H Hall	509	Paul Ignacius
244 Silva Joseph M	405	Raymond Henry W hrdrsr	509	Paul Margaret Mrs
246 Sousa Manuel H barber	*409	Murphy James A druggist	514	Correia Manuel
248 Ilyham Wm	410 Bolton crosses		514	Dias John S
248 Normand Narcisse	411	Cross Thomas	515	Lima Joseph
248 Souza Manuel H	411	Nicholson John T	515	Pennington Francis
248 Crapo crosses	411	Thompson Mrs Sarah	515	Silva John
259 Farris Joseph G gro	413	Connor John T Co gro	518	Camra Frank J jr
261 Bach George	417	Pimental Francisco		
261 Guilherme John				

**PELEG H. SHERMAN 505 COUNTY ST.
FUNERAL DIRECTOR AND EMBALMER**

OFFICE PHONES
Bell 690-W Auto. 1305

RESIDENCE PHONES
Bell 690-R. Auto. 1306

Squire S. Davis Co.

Tel. Bell 874

416 Acushnet Avenue

DISTRIBUTORS OF



MOTOR CARS

NEW BEDFORD DIRECTORY, 1923

231

Rivet—Cont
 518 Cambra Frank Joseph
 518 Leal Louise Mrs
 *519 Gleason Wm E
 522 Souza Wm var
 526 Cunha Joseph
 526 Moniz Manuel
530 Mulberry crosses
 531 Andrews Manuel
 531 Correia Joseph E
 532 Andre Rose Mrs
 532 Pacheco Manuel S
 532 Sylvia Manuel
 533 Callaghan John
 533 Hulton Beatrice Mrs
 533 1/2 Thorley George W
 540 Sylvia Joseph L
 544 Joseph Emidio
 544 Rose Fred
 545 Branchini Robert
 545 Ford James E
 *545 Madruga Joseph B
 546 Shard Jane Mrs
 546 Warren James H
 552 Arruda Wm
 552 Townsend Joseph
 552 Corriero Manuel S
 553 Piva Manuel barber
564 Dartmouth crosses

ROBESON

fr 763 County to Oak Grove cemetery wds 3 2
 *8 Choquette Elzer H
 *10 Whalen Nicholas
 *11 Dahill Edward F
 *12 Wall Hannah
 *17 Riley John F
 *17 Foy Patrick T
 *18 Alpine John Mrs
 *22 Foster Henry S
 *23 Kenney Margaret Mrs
 23 Welsh William
 *27 Ferguson Arthur H
 *27 Shepard Clarence L
 *27 Smith William C H
32 Summer crosses
 34 Whittaker Samuel
 34 Entwistle Mary Mrs
 34 Entwistle Ernest
 34 Ratcliffe Thomas
 *34 Macy Andrew W
 38 Kirschbaum Ernest T
 38 Kenney John
 *42 Davis Squire S Co garage
 *42 Fuller Harry
 42 Hurst Cornelius
 *42 Reedy Joseph
 45 Sisters of Holy Cross
 45 Sister Mary Virginie sup
 46 Whalen Wm H
 *46 Syllivan Ellen Mrs
 47 Sacred Heart Parochial School
50 Chestnut ends
 60 Davidan Albert J
 60 Malyan Rebecca J Mrs
 *61 Taylor John J
 63 Santos Peter J
 63 Sylvia Manuel P
 64 Bertholet August
 65 Sylvia Manuel P
 *66 Baldwin John M

66 Boucher Mary Mrs
75 Cottage crosses
 *79 Gattenby James
 82 Athearn Ernest H
 82 Haskins Richard
 83 Demers Rosanna Mrs
 83 Daigneau Joseph N
 85 Harding James P
 85 Morency Wm J
 86 Le Clair James
 88 Dumas George
 88 Henner Ernest G
 88 O'Grady James J
 *88 Smith Wm A
 89 Clarke Terence
 *89 Sanders Gilbert
 *90 Graham George
 *90 Foisy Prosper
 90 Nolet Joseph A
 91 Bosse Joseph A
 91 Napoleon L Trahan
 *92 Smith Michael T
100 Cedar crosses
 *101 O'Brien John N
 *101 Smith George A
 107 Hines Patrick J
 *109 Lentz Joseph A
 *109 Moore James J
 *111 Gladu Adelard
 *113 Deslandes Wilfred
 *116 Anderton Arthur
 Lambert Alonzo
 Lefebvre John B
 116 Holmes Francis
 120 McGINNESS Bernard
 *120 Pemberton Levi
 124 Ellis James
 *127 Allen Charles G
 130 Gauthier Delphis
 131 Scammons Wilhelmina
134 Richmond crosses
 135 Johnson Edgar
 *137 Walmsley Thomas
 *139 Boyd George
 141 Loveridge James
 *143 Howland Ezra F
 *145 Cote Rene F
 146 Pieraccini John garage
 149 Blanchard Joseph
 *149 Walsh Fielding H bldr
 *149 Walsh F H & Son bldrs
 *149 Wilkinson Sadie Mrs
160 Shawmut av crosses
184 Chancery ends
202 Caroline crosses
 000 Markey George A granite
 214 Oak Grove cemetery

ROCHAMBEAU

fr 225 Irvington to 50 Park av wd 1
 12 Bernard Oze carp
 20 Decke Oscar
 38 Makin Thomas
 41 Goff James
 42 Stanton John W
 49 Ventura Manuel E
 68 Dearden James
 72 Pimblett John W
 83 Gargan John
84 Carlisle crosses
 162 Brooklawn av crosses
 212 Wood crosses
 215 Park av crosses

ROCKDALE AVENUE
 fr 1495 Brock av junc Orchard to
 636 Hathaway rd wds 6 5 4 3 2
 *5 Robinson Frank J
 *5 Robinson James F
 *50 Moniz Joseph var
 *50 Roberge Ferdinand
54 Bolton crosses
 *58 Sylvia Jessie
 62 Machado Manuel
 65 Mello John F
 66 Domingos John
 66 Romano Francisco A
 66 Santos Manuel
 69 Gonsalves Augustine
 69 Medeiros Mary Mrs
71 Transit begins
 73 Oliveira Joseph
 77 Mello Joseph P
 81 Rebello Mary Mrs
 85 Perreira John
 85 Pacheco Manuel
86 Circuit ends
 91 Oliveira Joseph
 91 Soares Joseph
 91 Soares Manuel
 95 Soares Manuel fish
97 Hemlock crosses
 110 Purdance John M shoe rpr
113 Avon begins
 *132 N B Wet Wash Laundry
153 Dartmouth crosses
194 Stephen crosses
 *204 Briggs Herbert A
216 Stackhouse crosses
 *218 Alchade Francisco G S var
 220 Marianno G Mello
 220 Enos John
 220 Tavares Manuel
 230 Ryder Margaret A Mrs
 230 Howarth George
 230 Harrison Susan Mrs
246 Bank ends
 251 McCabe Philip
251 Sharp begins
 260 Rodman Herbert L
 262 Magoon Josiah E
 *280 Booth George
 282 Dutra Anthony
 285 Ramos Arthur
289 Fulton begins
 293 Oliver Manuel
 302 Gracia Manuel
 304 Burns Walter H
308 Matthew crosses
 321 Needham Margaret Mrs
329 Luke begins
 *335 Bettencourt John J
 349 Alden begins
 369 Winterville rd crosses
387 Schofield begins
 388 Jacintho Frank
 388 Sylvia Manuel F
 390 Sylvia John
 391 Medeiros Frank
 *391 Vierira Manuel
 393 Parkinson Alfred
 403 Sylvia Manuel
407 Westbrook begins
427 Briar begins
480 Grape crosses
 494 Allen crosses
 500 Donovan Timothy
 509 Farm crosses

JAMES A. GROURKE
 Bell Tel. 6538
 Room 202 Olympia Building, New Bedford, Mass.
 Accountant
 Income Tax Specialist
 Auditor

AKIN-DENISON CO. 231 Union St., 1218 Acushnet Ave.
 129 Cove St. Walnut, cor. Water
Paints - Oils - Varnishes - Brushes

Mr. & Mrs. Frank E. Francis
Whitakers and Registered Embroiders
DAY AND NIGHT CALLS ANSWERED
MOTOR AND HORSE DRAWN SERVICE
100 BONNEY

Wals. Tel. 5424 and Bell 29062M.

WORDELL & McGUIRE CO.

CLOTHING AND FURNISHINGS FOR DAD AND HIS LAD
778 PURCHASE STREET **At The Sign of the Street Clock.**

232

W. A. GREENOUGH & CO.'S

Rockdale Av—Cont

<p>527 Bedford crosses 545 Ryan crosses 560 Taber Henry W *572 O'Neil John V 579 Plymouth crosses 597 Hawthorn crosses 624 Maple ends 640 Clinton ends 654 Arnold ends *680 Unwin Charles E *686 Cash James P *698 Allen Harry 704 Union ends 705 Buttonwood park 723 Court crosses 751 Lake begins *756 Johnson Charles J 760 Elm ends *761 Tripp B Franklin *764 Francis James T *764 Nunes Joseph B 769 Woodacre John E 769 Potter Harold E *769 Newcomb Charles L *773 Mahoney James H *773 Curry George T jr *784 Humphreys Charles R *788 Little Mabel L *788 Trafton Harry P *790 Brownell James E 803 Kempton crosses 806 Soares Frank W *810 Altman Julius hay 812 Sylvia Clarence shoe rpr 814 Corey Manuel S 818 Mill crosses 832 North crosses 845 Field Ulysses G 847 Seaman Charles W 848 Cooper Wm E 854 Almy Sylvester S 854 Gibson John W 855 Carlson Alfred G 855 Hillman crosses *855 Desmond John F *859 Loftus Anthony 860 Gobeil Herbert G 866 Breakell Thomas F *867 Crothers George V P *868 Boswell Frederick *871 New Bedford Shuttle Co *874 Kerrigan Hubert J *876 Bennett Arthur H 880 Maxfield ends 887 Rainford Alfred E *888 Taber Jeremiah M 889 Sweet George A 893 Milton begins 895 Proctor Richard *899 Gifford Lewis R 900 Higgins George H 903 Rogers begins 904 Reed Albert H 915 Mikus Barney 923 Grant begins 945 Lexington begins *955 Clarence H Slocum 963 Vincent John 963 Fairmount begins 987 Cabral Joseph L 995 Andrews Joseph 997 Stowell Asa T 998 Parker ends 1006 Hampton ends</p>	<p>*1007 Whiteside John jr 1026 Ruggles ends 1029 Oliver Frank 1038 Oliver Manuel 1048 Nemasket ends *1063 Mello Manuel B *1067 Sequeira Jennie Mrs 1069 Whittemore la begins 1070 Macomber ends *1071 Taber George L 1090 Auburn ends 1093 Flynn Raye S *1094 Mayo Asbury A *1107 Burns River Ice Corp *1107 Russell Pardon 1107 Tripp Lewis S 1109 Bartlett la begins 1112 Rosemary ends 1121 Gifford la begins 1123 Perry Antone E 1130 Perry Wm H 1130 Manchester Forrest T 1130 Elwell ends 1134 Perry Bernard J *1143 Cole Wm T 1150 Randolph ends *1158 Oliveira Jesse mkt grdnr *1159 Coggeshall Wm A 1162 Durfee ends 1170 Grand ends 1171 Murphy Lawrence J 1187 Johnson Harry B 1189 Gronde Frank variety *1194 Bosworth Willard E refriger- erator mkr 1194 Sylvia Fetone *1195 Stephens Henry A 1199 Gronde Teresa Mrs 1212 Oliver Frank jr 1213 Tavi Susan A Mrs 1213 Upham la begins 1217 Trimbel Wm 1235 Stowell David H 1248 Medeiros Joaquim P *1267 Casey Edward E 1267 Gifford Frank H 1267 Rogers David A *1276 Mellor Frank H auto pntr *1285 Borden George B *1314 Davis Walter 1316 Sutton Wm J *1328 Lawrence Antone *1353 Vitorino Joseph Enos *1360 Scott Charles M Galpin John L *1372 Mosher Charles H *1379 Lemos Frank S *1384 Burt Clarence E phys *1384 Burt Hospital The 1390 Hathaway rd crosses</p>	<p>32 Harrison Alice 40 County crosses 48 McAvoy Daniel V 48 Shaw Thomas 52 Lopes Joaquim P 52 Sylvia Manuel 56 Oliveira Joaquim *56 Sylvia Archie A 56 Warwick ends 59 Sisters of Mercy 60 Tebbutt Samuel 64 Paulino Manuel 66 Mello Antone G *70 Burke Thomas 70 Perry Joseph C 70 Perry Manuel C jr 71 Medeiros Wm 71 Sylvia John Jason *74 Moriarty Joseph T 74 Broadbent Mahala Mrs 75 Vacant 75 Hall ends *79 Alves Manuel M jr *79 McGurk Charles J 80 Piva Jessie Mrs 83 Furtado Joaquim 83 Souza Frank 83 Sylvia Antone 84 Barney Mary B Mrs 84 Lopes Manuel R 84 Soares Antone 84 Halprin Joseph 87 McCue Jane Mrs 87 Perry Frank 88 Roche Annie Mrs 88 Santos Antone 88 Miguel Manuel K 90 Burcham James 92 Louro Stephen F 92 McCue Thomas 93 Michael Antone jr 93 Santos John C *93 Winetzyk Isadore *94 Chase George M 94 Scott Robert 95 Crapo crosses *100 Maier Mary Mrs 101 Baker John E 103 Mullaney Jennie 103 Quinn Michael *104 Silveira Jose M *104 Souza John 106 Claudino Joseph variety 107 Rankin Wm 107 Young Alexander 108 Almeida Jose D 108 Claudino Joseph 110 Roderiques Manuel C 111 Doyle Charles E 111 Murphy Wm H *113 Andrew Manuel 113 Medeiros Antone 114 Souza Matthew 114 Bonney crosses *114 Lister Wm J 123 Dutra Joseph 123 Vargas Joseph K 125 Maguire John F 125 Menton Patrick 125 Rainford James *130 Thomas Antonio J *135 Silveira & Co eros 131 Bryant Vincent 131 Wino Philip 131 Sylvia John E</p>
---	---	--

ROCKLAND

fr 93 Acushnet av to 166 Dartmouth wds 5, 6

2	Winterson Mary F Mrs
4	St Onge Amedee
18	Purchase crosses
22	Garcia John V
22	Munroe Helen
28	Craven Joseph R
28	Craven Tamar Mrs
28	Winchel Frank
29	Horan Dominic
29	Wilkinson Elizabeth Mrs
*32	Gilmartin Michael

“Exide” BATTERY SERVICE

Giant Storage Battery Co. 408 County St., New Bedford
Telephone 4180

PAINT and HARDWARE

Bell Phone 4233.
NORRIS

738 PLEASANT ST.
Opp. New Hotel.

NEW BEDFORD DIRECTORY, 1923

233

Rockland—Cont

- 131 Orchard crosses
- *137 Noia Manuel L
- 137 Taylor Wm
- 145 Francis Philomena Mrs
- 145 McGregor Peter
- 145 Silva Joaquim
- 145 Nunes George J
- 145 Strahan Elizabeth Mrs
- 146 Bessette George
- 146 Souza Manuel R
- 147 Lebao Cosmos J
- 147 Souza Mathew
- *148 Aimada Ethel F
- 148 Espinola Manuel J
- 148 Rocha John V
- 151 Dow David jr
- *151 Ponte Joseph P phys
- *151 Burding Henry L
- 153 Briggs crosses
- 154 Goff Charles
- 154 Lipman Isaac
- *154 Robinson John
- 159 Marshall John B
- 159 De Soto George S
- 159 Whittaker Thomas W
- 160 Anthony Peter
- 160 Johnson Charles A
- 160 Martin Nellie A
- 160 Shepard Annie J Mrs
- 163 Correia Anthony
- 163 Frates Antonio
- 164 Brosnahan Mary T Mrs
- 164 Sylvia Antone
- 165 Arruda Fortunato O gar
- *168 Gracia A B whol gro
- 169 Barros John D
- 169 Correia Manuel
- *169 Harriman Arthur N
- 169 Gonsalves Joseph
- 176 G A & P Tea Co The
- 178 Roderick Jesse F
- 178 Bolton crosses
- *179 Espinola Antone F gro
- 181 Duggan Joseph
- 181 Espinola Antone F
- *183 Farrell James J
- 183 Silva Mary Mrs
- 183 Spencer Wm H
- 183 Walsh Mary J Mrs
- 184 Brown Dallas
- *185 Bettencourt Manuel real estate & gro
- 185 Herlock crosses
- *189 Bettencourt Manuel
- *189 Roderiques Joseph S
- 194 Champagne Napoleon
- 194 Veira Sylvester
- 195 Gonsalves Joseph
- 195 Nelson Frank A
- 198 Caton Seraphin P
- 198 Turner Daniel F
- 199 Espinola Manuel J
- 199 Alves Antone J
- 201 Espinola Frank J
- 201 Simas Eugene
- 201 Sylvia Manuel J
- 202 Medeiros Rose Mrs
- 202 Lombard crosses
- 203 Jelo Cosmo C
- 203 Francis Frank J
- 203 Brown Thomas
- *206 Joseph Manuel

- 206 Furtado Emma
- 206 Roderick Joseph
- 208 Rozers Manuel
- 208 Rose Arthur
- 208 Silvia Philomena Mrs
- 209 Amaral Manuel
- 209 Borges Jacintho
- 209 Joseph Victor
- 212 McManus Ruth H E var
- 212 McManus John L
- 213 Avila Joseph G
- 213 Lipsitt Meyer
- 213 Damas Theresa Mrs
- *216 Mosher Frank T
- *216 Sowle Clifton L
- 217 Pereira Raul M
- 217 Phillips Irving W
- 217 Rose Joseph G
- 218 Santos Peter
- 218 Williams Joseph
- 218 Silva Margaret R Mrs
- 223 Dartmouth crosses

RODMAN

- fr 120 Front to 68 N Water wd 4
- *9 N B Welding & Mach Co

RODNEY

- fr 573 E French av to 720 Brock av wd 6

- 12 Contu Frank
- 12 Slight Ludzer
- *12 Boucher Joseph
- 16 Barylski Vencin
- 16 Koski Joseph
- 16 Rybka Tomask
- 16 Higham Thomas
- 16 Twarog Stanislaw
- 19 Aspden Frederick
- 19 Cross Wm B
- *19 Gent Arthur
- 20 Coderre Elzear
- 20 Correia John
- 21 Gaudreau Ferdinand
- 21 Gaudreau Gustave
- 23 Monteiro Casmiro
- 23 Rubicky Antonio
- 27 Berley Stanislaw
- 27 Dubiel Joseph
- 27 Maziaz Martin
- 27 Tomorsik Aleksandev
- 30 Karus Adam
- 75 Hylek Kostanty
- 75 Pantleakos Peter
- 79 Costa Alfred G
- 79 Giguere Bernard
- 79 Lafrenais Alphonse
- 79 Loiselle Margaret D Mrs
- 79 Mitzan Andro
- *84 Connelly James E
- 84 Robinon George
- 84 Egan Mary Mrs
- 84 Hargraves Wm H
- 84 Ripley Frederick
- 89 Cote Joseph L
- 90 Cleveland crosses
- 91 Gibson Patrick J
- 94 Barclay David
- 94 Marshall Joseph
- 94 Whittaker John
- 97 Ingham Wm
- *98 Barlow Wm G
- 99 Barker Wm

- *100 Moran John
- 100 Stoll John
- 101 Crombleholme James
- 101 German John
- 101 Shorrock John A
- *101 Winstanley James
- *105 Howarth Mary A
- *107 Blackledge Joseph
- *107 Dargis Frank
- *107 Throught Wm
- 108 Lord Edward
- 110 Baty Walter
- 113 Souza Tiopilo
- *114 Fernandes Joseph H
- 116 Brook Samuel
- 121 Hibbert Esther Mrs
- *121 Hindley Joseph
- 121 Battles Alice
- 121 Mercer Nancy Mrs
- *122 Normand L Philip
- 132 Brock av crosses

ROGERS

- fr 903 Rockdale av to 128 Jenny Lind wd 3
- 39 Winsor Mary J Mrs

ROOSEVELT

- fr 28 Cove to 98 David wd 6

- 4 Alfonso Bernardin
- 4 Mularezyk Joseph
- 4 Ramshead Joseph
- 6 Grim Jules
- 6 Schwalm Emile
- 7 Borges Virginio
- 7 Leal Alvaro M
- 7 Rocha Manuel
- 7 Russe Annie E
- 7 Stansfield Harry
- 7 Ward Elizabeth
- 8 Fournier Edmond
- 8 Millette Emile
- 8 Vallier Frank
- 9 Richard Alphonse
- 9 Richard Phillip
- 9 Silva Manuel
- 10 Bernier Adelard
- 10 Desroches Arthur
- 10 Routhier Joseph
- 11 Caron Edmond
- 11 Gardner Harold
- 11 McIntyre Robert
- 12 Grezairre David
- 12 Laliberte Victorine Mrs
- 12 Jeffrey Joseph
- 13 Dion Arthur
- 13 Fortin Florina
- 14 Fairhurst Mary Mrs
- 14 Gladu Stanislaw
- 14 Larocque Zephir
- 14 Mullarkey James
- 14 Roderick Napoleon
- 15 Barret Margaret
- 15 Lesniak Gasper
- 15 Ross Alexander
- 16 Ehrete Joseph
- 16 Rucz Emile
- 16 Wolamonskill John
- 17 Ball Elizabeth Mrs
- 17 Fenton Thomas
- 17 Szala Krodi
- 17 Cawley Edward
- 17 Connor Richard

NEW BEDFORD BOTTLING CO. NEW BEDFORD, MASS.
 Manufacturers and Bottlers of
MINERAL SODA WATERS
 Bell 693 — Telephones — Auto. 5597

Brown & Poole

ARCHITECTS
AND
APPRAISERS

Chapman Bldg. 638 PLEASANT ST. Tel. Bell 3415.

SPOONER

836 PURCHASE STREET

MUSIC DEALER
PIANOS AND PLAYERS
PHONOGRAPHS AND RECORDS

234

W. A. GREENOUGH & CO.'S

Roosevelt—Cont

- 17 L'Heraux Moise
- 18 Ponsart Desire
- 18 Jones Wm
- 18 Rigley Wm
- 19 Desrosiers Philip
- 19 Ouimette Louis
- 19 Gossler George
- 19 Roberts Frederick
- 19 Ross George
- 20 Clerc Albert
- 20 Doyle Walter
- 20 Legault Ferdinand
- 20 Ross Alcide
- 20 Sylvia Antone
- 22 Jacquet Camille
- 22 Chase Harold
- 22 Chase Wm
- 22 Cormier Urban
- 22 Larsen Louis
- 22 Ross Philip
- 23 Dupont Ernest
- 23 Marshall Ferdinand
- 23 Bavoux Abel
- 24 Bender Walter
- 24 Gzesik Katazyra
- 24 Patykula Thomas
- 25 Coleman James
- 25 Pye George
- 25 Gibson Betsie
- 25 Greaves Wm H
- 25 Martin Manuel
- 25 McHugh Mary Mrs
- 25 Wareing Wm
- 25 Wyne Albert
- 26 Jeffrey Mary E
- 26 Koule Peter
- 26 Needham John N
- 27 Levoie Geo
- 27 Shorrock Joseph
- 27 Stinach Joseph
- 28 St John Wm
- 28 Savory Flora
- 29 Benjamin Leo
- 29 Le Clair Adalard
- 32 **Ruth crosses**
- 39 Duckett Fred
- 39 Frechette Arthur
- 39 Frenette Wencelas
- 39 Jeanningros Paul
- 39 Lambalot Emile C
- 39 Tomlinson Edward D
- 40 Begue Emil
- 40 Reinieche George Emile
- 40 Brown Frank E
- 40 Townley Peter
- 42 Boardman Charles
- 42 Miller Wm
- 42 Schmidt Wm
- 42 Swithinkbank Edward
- 43 Berry Betsie Mrs
- 43 Walmsley Florence Mrs
- 43 Ambrose Zemberlin
- 43 Cazenave Emelie
- 44 Foreman Walter H
- 44 Chadwick Charles
- 44 Seddon David
- 45 Clerc Emil
- 45 Clerc Emil jr
- 45 Colligan Francis J
- 45 Kessler Anzele
- 46 Crook Joseph
- 46 Dean Stephen
- 47 Bedard Adolph

- 47 Kelley James A
- *47 Sylvia Manuel S
- 49 Flannery Michael
- 49 Tomlinson Arthur
- 49 Wignall Wm
- 49 Whittle Edward
- 53 Vercammen Frederick
- 54 Belanger J Emile
- 54 Jordan Antone
- 54 Pelletier Louis
- 58 Andrews Antone
- 58 Coyne Joseph
- 58 Martin Jules
- 58 Sylvia Manuel M
- *59 Bombardier Alphire
- 59 Preston George
- 59 Whiteside John
- 62 Gorner James S
- 62 Carrier Belon
- 62 Roberts Frederick W
- 62 Sagar John Wm
- 63 Coyne Joseph
- 63 Oliver Juvenal J
- 66 Ward James
- 66 Bowden Fred
- 67 Hartley Annie Mrs
- 67 Coyne Patrick
- 67 Gauthier Onezieme
- 72 **David crosses**

- *84 Williams Charles II
- *85 Champion John T
- *86 Stirret Chester S vet surg
- *87 Mellen Comeo
- *88 Crosby Edgar B
- *90 Woodward Henry E
- *91 Andrews Thomas L
- *93 Sawyer Charles P
- *95 Buis Frederick W
- *99 Neild Charles L
- *101 Marder Robert
- *114 Gibbs Howard M
- *115 Robbins Frank B
- *119 Sylvia Frank L
- *123 Tuell Borden A
- *127 Weeks Frederick L
- 135 Union crosses**
- *138 Hatch Clifton N
- *148 Greer John
- *150 May Michael F
- 154 Mackay Richard M
- *154 Patstone Edward L
- *155 Hawes Lester E
- 155 Court crosses**

ROTCH COURT

fr Orchard south of Union to .30
Arnold pl wd 4

ROUNDS

fr 760 Kempton to 283 Hawthorn
wds 4 5

- *8 Sisson Frank E
- *9 Vinal Charles H
- *10 Macomber James S
- *11 Allen Charles T
- *12 Oliver Jessie Mrs
- *12 Reynolds Llewellyn B
- *17 Wodell Carrie E Mrs
- *22 Perkins Justin C
- *25 Whitehead Joseph
- 26 Gifford Edgar H
- *29 Macomber Edward G
- 32 McGowan Joseph
- 32 Middle ends**
- 33 Sylvia Mary L Mrs
- 38 Quesko Wm H
- *38 Moores John E
- 39 Kenyon Theodore F
- *39 Rydstrom Erwin D
- *42 Purcell Bridget Mrs
- *43 Dvorak Charles
- *49 Brotherson Frederick F
- *50 Macomber Wm C
- *52 McLeod Alexander A
- *53 Snailham Walter W

ROSE

fr Rayno nr Mt Pleasant to Breaunt
wd 1

ROSE ALLEY

fr 14 N Water to 90 Front wd 4

ROSEMARY

fr 423 Liberty to 1112 Rockdale av
wd 2

ROSSELL

fr 227 Richmond to Bullock wd 2

ROTCH

fr 247 Hawthorn to 332 Court
wds 5 4

- *14 Lawrence John H
- *14 Chamberlin Edwin
- *20 Washburn Charles S
- *26 Handford Joseph H
- *31 Smith Alexander T
- *34 Bowen James S
- 34 Westgate Georgianna Mrs
- 34 Ruth crosses**
- *38 Sherman E Clifton
- *39 Wagner Wm K
- 42 Kelton Edith
- *43 Miller Addie G Mrs
- *43 Miller Charles M
- *45 Akin Stanley G
- *47 Seaver Edwin P Mrs
- *52 MacLeod Elizabeth M Mrs
- 54 Clinton crosses**
- *55 Brightman Ellery E
- *56 Humphrey Horace L
- 63 Parker Ward M
- *64 Amarantes Januano I
- *69 Cunniff Thomas A
- *71 Nicklas Joseph W druggist
- *72 Bliss Herbert W
- 73 Arnold crosses**
- *77 Bentley Samuel E
- *82 Houle Dona

- *38 Moore John E
- 39 Kenyon Theodore F
- *39 Rydstrom Erwin D
- *42 Purcell Bridget Mrs
- *43 Dvorak Charles
- *49 Brotherson Frederick F
- *50 Macomber Wm C
- *52 McLeod Alexander A
- *53 Snailham Walter W
- 54 Elm crosses**
- 55 Topham Nannie E Mrs
- *56 Ferguson Wm
- *61 Stiles Curtis
- *62 Vogel Robert F
- *66 Vogel Ellery L
- *67 Backus Wm S
- *69 Moore Wm R
- *70 Macomber Hillard M
- *73 Ribchester John
- *74 Head Edgar E
- *77 Grigware Joseph N
- *78 Macomber George E
- *81 Cushink Wm S
- *82 Baylies Alfred
- *83 Redfern Hannah Mrs
- *85 Irvine Percival R
- *86 McClure Wm F

JOHN E. W. HANDFORD
 53 RICHMOND STREET, NEW BEDFORD, MASS.
 All Orders Promptly Attended to
 Dealer in Coke, Coal, Wood and Charcoal
 Bernice Coal a Specialty
 Both Phones

J. J. DUGGAN ROOFING CO., 90 Beetle St.
 Slate, Gravel, Asbestos and Asphalt Roofing
 Bell Phone, 5188 Repairs of all Kinds Our Motto: Satisfaction

Rounds—Cont

- *90 Gifford Wm F
- *94 Caswell Wallace C
- *98 Edgerton Wm J
- 100 Court crosses**
- 109 Logwood Burt E
- 109 Scammons Oscar H
- 113 Perry George S
- *114 Nelson John B
- *116 Moody Frank P
- *119 Query Ernest H
- *119 Woodacre Albert V
- *120 Blakeley Albert
- *123 Gifford Harry I
- *123 Hall Richard G
- 126 Union crosses**
- *133 Keefe Wm
- 135 Kane Edward J
- *137 Rose Malcolm P
- *141 Earley James J
- *143 Teachman Albert G
- 144 DeMoura Anna Mrs
- *146 Green Jennie Mrs
- *147 King Edward A
- *148 Beck Nicholas G
- 153 Reed George H
- *156 Thomas Walter
- *161 Cook Philip H
- 162 Vacant
- *165 Salmond Robert
- *166 Dickinson Wm M
- *169 Lewis Nellie Mrs
- *170 Lewis Frank A
- *173 Molloy Edward
- *174 Brunette Gilbert
- 176 Silva Manuel P
- *178 Bennett Jennie F Mrs
- *179 Carney Patrick C
- 179 Priest Charles H
- 193 Arnold crosses**
- 206 Clinton crosses**
- 232 Maple crosses**
- *242 Horvitz Julius A
- 245 Gifford Edward H
- 266 Hawthorn crosses

ROY

fr Brooklawn pk to 428 Wood wd 1

RUGGLES

fr 361 Liberty to 1026 Rockdale av wd 3

RURAL

fr 157 Grape at Rural cemetery to 438 Allen wd 5

- 11 Alfred John
- 11 Perry Manuel J
- 13 Dodge Annie Mrs
- 14 Moniz Manuel
- 14 Perry Manuel
- 20 Roderick John florist
- 21 Boyle Mary A Mrs

RUSSELL

fr 213 Acushnet av to 378 County wd 5

- 38 Gammons Abbie A Mrs
- 40 Boisseau Nellie
- 40 Purchase crosses**
- 49 Ward Loron
- 50 De Mello John
- 50 Angelo Joaquim
- *51 Jones Herbert L

- *51 Cushman Clarence
- 52 Fox Grace Mrs
- *54 Groschinsky Herman phys
- *55 Pleasant crosses
- *61 Levy Abraham
- *64 McDonald Ellen
- 65 S Sixth crosses**
- *65 Hersey Ross V
- *66 Butler Clarence H
- 66 Swift Adelaide M
- 67 Abrams Wm J
- *68 Sanger Robert C
- *69 Genesky Samuel
- *71 Lee Samuel T
- 72 Tripp Harriet E
- *73 Habicht Elizabeth D Mrs
- *73 Jackson Gilbert C
- 80 County crosses**

RUTH

fr 727 E French av to 938 Brock av wd 6

- 13 Harrison John
- 13 Ward John
- 13 Whittle James
- 15 Buckles George
- 15 Roberts Thomas
- 15 Harnish Celina Mrs
- 19 Percival Richard
- 19 Tillinghast Charles
- 19 Wilder George
- 37 Abbott ends**
- *40 Butler Mill cotton gds
- 53 Brault Gilbert
- 53 Deveau Henry
- 53 Pelletier Joseph H
- 53 Suprenant Arthur
- 53 Cleveland crosses**
- 54 Birdsall Walter
- 59 Baldrick Rosario
- 59 Pepin Gaspar
- 59 Clancey Daniel L
- 62 Vacant
- 63 Bressard Napoleon
- 63 Harrison Albert
- 63 May James
- 64 Gawthroppe Wm R
- 64 Kellett George W
- 66 Duckett Fred
- *66 Gawthroppe James F
- 66 Seguer Emil
- 67 Broder John L
- 67 Canfield Thomas
- 67 Geneurex Elina
- 67 Gifford Albert
- 67 Remy Jeanne
- 67 Santini Giuseppe
- 69 Roosevelt crosses**
- 70 Proulx Louis
- 70 Colla Irene M
- 70 Deschaine Ozemine
- 70 Languirand Levi
- 71 Baty Samuel
- 71 Beauregard Ubald
- 71 Dobson Wm
- 71 Sewell Peter
- 71 Talbot Jules
- 71 Wooley Arthur
- 72 Wright Christopher
- 72 Bonin Maxime
- 72 Chapman Daniel Mrs
- 72 Primeau Ernestine Mrs
- 82 Aspin Susan Mrs
- 82 Charrette Louis

- 82 Kucharski Andrew
- 82 Crook Harvey
- 82 Smith Ann
- 83 Ashworth James
- 83 Lavoie Louis
- 83 Hunt Albert E
- 85 Holden James A shoe rpr
- 85 Ashley crosses**
- 86 Dansereau Magloire
- 88 Fillion Peter
- 88 Dessert Edward
- 88 Levasseur Octave
- 88 Labrie Paul
- 88 Levasseur Pierre
- 89 Levy Maurice
- 89 Vernet Paul
- 92 Lafleur Albert
- 92 Loiselle John B
- *93 Prior John variety
- 95 Langlois Adelard real est
- 95 St Anne Credit Union
- 96 Whewell John W
- 96 Davis John T
- 96 Taylor Mary
- 97 Reinicke George E variety
- *99 Piche Joseph gro
- 100 Vacant
- 100 Lamothe Ernest
- 101 Salisbury crosses**
- 102 Grenier Simon
- 102 Norwood Alexander
- 102 Piche Joseph
- 103 Bolduc Lydia
- 103 Graham James
- 103 Kishlaw Mary E
- 103 Paquette Rodolphe
- 103 Lewis Eliza Mrs
- 103 Whewell Robert
- 106 Bernier George
- 106 Hotte Philemon
- *106 Morrison John
- *107 Kishlaw Mary E variety
- 115 Carrier Israel L
- 115 Carroll Frank
- 115 Dandurand Armand
- 117 Walsh John
- 118 St Anne's R C Church
- 119 Earnshaw Ann Mrs
- 119 Kincaid James
- 123 Gilbert James
- 123 Ryzing George
- 123 Montigney Antoine
- 127 Coderre Prudent
- 127 Peighton Martin
- 128 St Anne's Parochial School
- *129 Perras Louis A
- 129 Phaneuf Hector
- 133 Smith John J
- 133 Gasse Alfred
- *133 Lyonnais J R & Co drug
- *133 Roberts Henry dentist
- 133 Brock av crosses**

RUTLAND

fr 343 Conduit to 98 Felton wd 1

- 44 Foss Philip C
- 44 Morris Frank
- 46 Barboza Frederick

RYAN

fr 65 Brigham to Burns wd 5

- *13 Dow Ralph P
- *17 Murkland James H
- 18 Gifford John A

HARDWARE
RANGES
CUTLERY

NEW BEDFORD

1560-62 ACUSHNET AVE.
MASS.

FURNITURE
KITCHEN
FURNISHINGS

Tel Connection

LOUIS N. FREDETTE

Chas. O. Brightman :: BUILDER

Tels. Bell 2914, Automatic 1021.

AND

72 N. WATER ST.

GENERAL CONTRACTOR

WASHBURN

Dependable Textile Specialties

WOODWORKING

"PERFECTION" || "KORE-LOK" || "WASHBURN"
SHELL ROLLS || PIN BOARDS || WOOD TOP ROLLS

224-228 NO. WATER ST. Bell 202.

**WASHBURN
STORE
SERVICE**
Store Planning
Fixture and Show-
Case Builders

236

W. A. GREENOUGH & CO.'S

Call MASON the Shoemaker
 Electric Shoe Repairing
 Done While You Wait
 Work called for and delivered anywhere in the city

Ryan—Cont

*18	Grover Louis E.	75	Souza Manuel	20	Loftus John
*22	Ashley Isaac L jr	80	Ferreira Alexander	20	Olejarczyk Joseph
*22	Snyder Peter M	80	Medeiros Manuel	20	Reinick Emile
*26	DeMello Edward	80	Santos Agostiuho	21	Duckworth John
*26	Gifford James H	82	Medeiros Jules	21	Gradwell Robert
*27	Perry Manuel T	82	Souza John	21	Jowett Ezra
33	Whiting Harold F	84	Amaral Joseph	22	Duchaj Michael
34	Parent Alexes	84	Augustine Frank A	22	Koczera Joseph
38	Benoit Wm	84	Fernandes Antone	22	Skoczolek George
*42	Wilkinson Wm H	88	Pyard Edward	23	Dejzon James
*43	Brown Alexander K	*88	Wunshell Albert	23	Gardner Enoch
44	Grant Mrs Margaret	88	Bauer John	24	Manion John
46	Armitage Wm B	89	Machado Virginio	24	Reeves Samuel
47	Dean James	89	Oliveira Manuel	25	Ciezpial Walter
*49	Smith Wm A L	100	Barboza Joseph	25	Kociba Joseph
63	Brownell crosses	100	Perry Antone	26	Foster Margaret
65	Jenney Wm A	100	Pimental Antone	26	Noble Herbert
67	Porter Mary	102	Adams Joseph C	26	Tattersall Wm
69	Scofield Alfred	102	Perry Wm A	27	Johnson Samuel
74	Faria Rowley	106	Cambra Manuel	27	Needham James W
80	Norton Ansel A B	106	Neagus Wm A	28	Goulet Joseph
93	Palmer crosses	106	Rebello Theodore	28	Marinello Carmin
115	Chace Walter F	111	Cambra Joseph	29	Duckworth James
122	Reed crosses	111	Cambra Mary Mrs	29	Gartside Wm
144	Rockdale av crosses	111	Medeiros Antone	29	Lucas John
178	John ends	111	Medeiros Ernest	30	Barber Thomas
197	Whittier ends	120	Dartmouth crosses	30	Pomfret Thomas S
253	Burns ends			30	Eataugh James
				*31	Limarcher Rene
				32	McDermott Emma Mrs
				32	Stewart James
				36	Larivere Adolphus
				36	Lenox Henry
				36	Pariseau Ovila
				36	Prior John
				36	Vaillancourt Alfred
				37	Ruth crosses
				40	Donais Eugene
				40	Prosper Bousquet
				42	Calderbank Leo
				42	St Dennis Alphonse
				44	Hayton Thomas
				44	Scholes John
				46	Milne Robert
				46	Desnoyers Wilfred
				48	Belanger Paul
				48	Benjamin Philador
				49	Adams James J
				*49	Cadieux Alida Mrs
				49	Desmarais Azilda Mrs
				49	St Aubin Napoleon
				49	Levasseur Herbert
				50	Boissoneault Nellie G Mrs
				50	Mullarkey Edward jr
				50	Winn Philip
				51	Wareing John
				51	Wareing Wm
				52	Mederic Duplaise
				54	Wamsley Florence Mrs
				55	Levasseur Fabian
				55	Jarvis Wm
				55	Bowie Elizabeth Mrs
				56	Le Blanc Romeo
				56	Rappano Edward J
				57	Dilworth John J
				57	Horrocks Henry
				58	Gosselin Arthur
				58	Gosselin Peter
				60	Crowley Wm
				60	Hartley Robert
				60	Worden Robert
				61	Smalley Wm R
				62	David crosses

SALISBURY
fr 70 Cove to 131 David wd 6

SAGAMORE
fr 351 Bolton to 378 Dartmouth wd 6

7	Dumas Philip
7	Kane George
7	Kocur Wladyslaw
7	Pickiewicz Edward
7	Niznik Thomas
7	Lemieux Euclid
9	Boucher Delina Mrs
9	Gauthier Edmond
9	Clarkson Jennie Mrs
9	Vogtanek Andrew
10	Howard Harry
10	Martin Jules
10	Morrow Jane Mrs
10	Fitzgerald Wm
10	Peters John
10	Lavigne Henry
11	Cygon John
11	Jensinski Frank
11	Royer Selina Mrs
11	Vanderbrugge Ange
12	Gloria Mary Mrs
12	Houle Frank
12	Hayes Joseph
12	Lussier Louis
12	Jeanneot Alphonse
13	Briggs Lillian Mrs
13	Morris Kate
13	Nesbitt Ralph
13	Worden George
14	McDonald Michael
14	Sharpe Joseph
14	Woolridge George A
16	Marcy Sydney C
16	Mitchell George E
16	Sharples Alfred
17	Drowzek Peter
17	Ozara Albert
18	Kocor John
18	Sylvia Annie Mrs
19	Barlow Arthur W
20	Belanger Paul
20	Coyle John
20	Dauteuil Joseph

A. P. LAGASSE & SON

177 COVE

SERVICE AT
ALL HOURS

FUNERAL DIRECTOR

LADY
ASSISTANT

COMPLETE EQUIPMENT

Telephone Bell 1324.

New Furs
Made to
Order

FUR HOUSE OF SIDNEY

250 UNION ST. Bell 1976
NEW BEDFORD'S MOST RELIABLE FUR SHOP

Old Furs
Repaired
Remodeled
Redyed

NEW BEDFORD DIRECTORY, 1923

237

SAMOSET		229	Turgeon Francis X	*300	Nault Clarissa Mrs
fr Pocasset nr Phillips rd east wd 1		229	Mormandin Joseph	300	Courtemanche Adelair Mrs
SASSAQUIN AVENUE		232	Horley Patrick	301	Berube Louis
fr 4233 Acushnet av around Sassa-		232	Holt Ellen Mrs	301	Richard Eustache
quin pond to 4445 Acushnet av		232	Cloutier Ernest	301	St Amand Telesphore
wd 1		233	Gauthier Arthur	302	Bedard Gaudiose
0 Babineau Frank		233	Seguin Pierre	302	Cote Desire
0 Wood Fred		235	Almeida August	*302	Epstein Uel
0 Saxon Herbert		235	Gregory Richard	303	Perreault Alfred G
0 Bolton James		235	Mey Ernest	303	Teran Morris
		235	Rodericks Ricard	303	Rigby Richard
		238	Bloomer Annie	310	Doyle Albert H
SAWYER		238	Rothe Toyer K	*310	Senecal Raymond E phys
fr Acushnet river at Soule Mill to		238	Young Charles H	311	Ashley boul crosses
254 Mt Pleasant wds 1, 2		238	Wilkinson Hartley	315	Tinney John
140 Soule Mill		239	Biliveau Celina Mrs	315	Wazlowick Antone
156 Mitchell ends		239	Bilouris Thomas	319	Vertefeuille John
162 Guimond Augustine		239	Catsulakos Thomas	319	Platt Joseph E
162r Goyette Emile		239	Hassan Ibrahim	319	Wallace Charles
162r Proulx Joseph		239	Kasemys Morin	322	Gore James
164 Alves Joaquim		239	Normandin Joseph	322	Brindle George
164 Chausse Minnie		240	Fanning John F	322	Demanche Edward
164 Nunes Antone		242	Hathaway James H	327	Gartland Albert
174 Dias John		242	Warsocki Bruno	327	Bradley Mary J Mrs
174 Eshak Nestor		242	Geddis Martha A Mrs	328	Brillion George
*174 Fernandes Antone gro		242	Chapelaine G Ernest	*328	Craig John
174 Praeda Joseph N		*243	Ross Rose A mnr	328	Ethier Edmund V
174 Oliver Manuel		245	Rene Alphonse	332	Bonneau Alphege H
*175 Fernandes Antonio gro		245	Schmidt August	332	La France Henry
175 Santos Manuel barber		245	Ross Ferdinand	332	Sevigny Emile
175 Teixeira Manuel		*247	Ostrock Philip dyng & cln	335	Wilson Thomas
175 Belleville av crosses		248	Kondi Thomas confr	335	Balthazer Margaret Mrs
180 Condiho Joseph		258	Acushnet av crosses	336	Corbett Thomas
180 Freitas Antone		*265	Begin Freres	336	Fredette Ernest
180 Silva Antone		266	Fischweiler Gustave shoe	336	Jean ends
184 Carvalho Joseph			rpr	337	Buckley John
184 Lehman Stephen		267	Tremont Athletic Club	337	Watson Wm
184 Jurczykowski Konstanty		*268	Made-Rite Ice Cream Co	*339	Margeson Thomas H plmb
184 Teixeira Joseph			Factory	341	Littler John variety
192 Fernandes Andrew		*269	Desautels Stanislas real est	345	Haddock Thomas
192 Moreau Wilfred J		269	Genard & Lanrevin bowl'g	345	McGoff James E
192 Durant John		269	Guilbeault Arthur barber	345	Martin Joseph
201 Houle Anselme		*271	Jean Henry R auto supplies	346	Bonneau Stanislaus A
201 Mourto Dant		272	Made-Rite Ice Cream Co	346	Lynch James
201 Tetreault Louis			office	346	Peterson Christopher
203 Hamel Edward		274	Panaretos Peter F	348	Caplitte Claude
203 Jovin George		275	Vacant	348	Normandin Romeo P
203 Keram Florida		*280	Ayotte Amanda Mrs	348	Dion Marcel
204 Alves Manuel		280	Brochu Desire	349	Littler John variety
204 Diogene Bouley		281	Lord John 2d hd furn	350	Lapointe Aime
204 Camire Philip		283	Loulos Peter shoe rpr	350	Peon Emile
204 Poblarski Felix		283	Vellere Mary Mrs	350	St Jean Joseph
204 Bonneau ct begins		284	Clayton Mrs Grace	351	MacMullen Duncan
207 Duarte Manuel S		284	Green Emily	351	McMaster Agnes
207 Pandazoumus Cosmos		285	Gardin Peter	351	Paquin Ernest
207 Perry August		290	Fenton Ann	357	Fissette Cecelia Mrs
207 Panagiotakos Gregoris		290	Fontaine Edmond	*357	Fissette Euclide blksmith
214 Richer Rosanna Mrs		290	Harzgraves Mary E Mrs	367	Groves Emelia Mrs
214 Richer Rodolphe		290	Pelletier Leandre J	367	Dupont Ernest
214 Surprenant Alfred		291	Costa John	369	Brook crosses
216 Charbonneau Odile		291	Grasso Louis	*380	Ricard & Cote hay & grain
216 Rocray Floran J		291	Race R Frank	380	N Y N H & H crosses
216 Rocray Joseph		291	Riopel Azaire	390	Purchase crosses
220 N Front crosses		291	Jeanides Constantine K	402	Nadeau George
221 Hadfield George		292	Normandin Donald C Mrs	402	Barroll Abraham
221 La Croix Arthur		293	Croasdale Henrietta Mrs	402	Cyr Alexis
221 Paradis Archille		293	McClure Donald	402	Dupuis Onesime
*225 St Pierre & Boucher gros		293	McClure Joseph	408	County crosses
226 Brancaud Edgar		293	Sassaville Henry	436	Wood Frank
226 Desroches Edward		*294	Astley Wm var	*436	Smith Willard N
226 Le Brun Elvina Mrs		294	Greenwood Susan M Mrs	436	Seed Thomas
229 Athanas Louis		295	St Amand Telesphore	438	Reynolds crosses
229 Athanas Macy			blksmith	440	Berube Arthur A
229 Turgeon Antone		296	Guy Emile	*440	Coyne James W

Goodrich Truck and
 Victor Pneumatic
TIRES
 SPOONER & ANDREWS
 ... DISTRIBUTORS ...

KINYON'S COMMERCIAL SCHOOL

WILL FURNISH YOU OFFICE HELP FREE

DUFF BLDG., Cor. William and Pleasant Sts., NEW BEDFORD, MASS.

SIMMONS & LANGLOIS CO.

Dealers in Men's Clothing and Ladies' Garments

The Store of Snap and Style

1057-1059 Acushnet Avenue

Bell Phone 1998

NEW BEDFORD DIRECTORY, 1923

239

SENECA

fr 862 Acushnet av to N Y N H &
H wd 3
3 Castellina Innocenzo
3 LaFlamme George
5 Camandonia Frank
5 Frola Vincenzo
5 Santia John
7 Magagna Massimo
8 Savino Baptiste

SEVENTH

fr 270 Union to 27 Cherry and fr
67 Bedford north wds 4, 5
*1 Bussey Floyd H phys
*2 O'Neill John E
2 Powers James F Mrs
*2 Trenholme Vera nurse
13 Spring crosses
17 Mason Clare V Mrs
*18 Pearce C Girdwood phys
*19 McKinnon Daniel A
*20 Crowell Allan W
*20 Goodspeed Alexander McL
*20 Crowell Helen V Mrs
*21 Murray James T
*23 Alley Robert H
*24 Quirk George M
*25 Vinal Charles H
*26 Leonard Roland A
*27 Smith Helen Mrs
27 School crosses
29 Gifford Richmond L
*29 Gifford Elizabeth Mrs
*30 Bryant Herbert P
*30 Prescott Oliver
*31 Robinson Fred H phys
*33 Bourne Matilda J Mrs
*34 Coffin Arthur E
*35 Stuart Benjamin C E
35 Walnut crosses
*36 Child Arthur W
*36 Sherman Pelley H
*43 Underdown Walter H
*52 Willis Henry P
*51 Nowell Joseph C
52 Madison crosses
66 Cherry crosses
106 Smith George A
108 Bartlett Elizabeth R
111 Jason Dora A Mrs
114 Roshur Dora W Miss
114 Fletcher Ann R
116 Bedford crosses

SEYMOUR

fr Point to 654 W French av wd 6

SHARON

fr 4492 Acushnet av east wd 1

SHARP

fr 251 Rockdale av to Dartmouth
line wd 6
6 Cardoza Joseph M
12 Dias Antone S
12 Jacintho John J

SHAW

fr 679 Belleville av to N Y N H &
H wd 1
81 Conduit crosses
97 Bourbeau George H
97 Berube Arthur

97 Berube Noel
97 Ferland Leon
126 Blanchette Louis N
141 Acushnet av crosses
*163 Dawson George
168 Allain Placide
170 Allain Albert
172 Arruda Michael
172 Ladeira Manuel
*173 Baillargeon Louis
174 Souza Joseph V
175 Anderson Arthur jr
*175 Roy Anselme
176 Jussaum Edmund
*177 Crapo Oscar
178 LaPlante David
178 Godere Napoleon
179 Cote Israel
*181 Cormier Edgar B
*183 Hodson Frederick
183 Margeson James W
*186 Gertenson Samuel
188 Aubry Auguste F
188 Gamache Joseph
192 Concord crosses
*193 Parent Helidore
199 Lewis Thomas
207 Gagnon Peter
207 Christensen Fred
207 Champagne Demerise
213 Hughes Hubert O
213 Wood Scovill
215 Seddon George
219 Caughey James H
219 Slater Wm
241 Mello Palmira Mrs
241 Simas Manuel
245 Bass Albert
245 Rousseau Alfred A
246 Belair Henry
247 Bagley Thomas H
251 LeBeau Omer
252 Arlington crosses
253 Bolton James
254 Trudelle Romeo gro
255 August Joseph
255 Nowitz Wm J
255 Newton Archer
256 Bourque Narcisse
256 Barry Mary Mrs
*256 Munroe Philemon
260 Dumas Raoul
*262 Gillet Ernest
266 Morin Joseph L
268 Messier Wilfred G
270 Fredette Alfred J
*271 Boyyn Arthur F
271 Gallipeau Arthur O
272 Wellcome Chemical Co
272 Sinclair Harold R
273 Driesen Frank
273 Lelievre Gustave
273 Sprague Joseph
*274 Meunier Arthur J
275 Grimshaw Mary H
275 Prairie Arcade W
275 Thibeault Henry E
279 Mellor John L
279 Lamb Ann Mrs
279 Startevant Sarah Mrs
*280 Medeiros Paul
283 Pelletier Damase
286 Tremblay Joseph
290 Brun Angelina

294 Depault Victor
295 Meyer Edward
295 Richard Emma Mrs
297 Tremblay Joseph N
298 Jackson Wm J
298 Thornley Walter
299 Henos Louis shoe rpr
309 Ashley boul crosses
319 Dauphinais Joseph
319 Dupont Oliver
319 Valliere Edward
321 Hartley Mary A Mrs
321 Stanton John H
321 Tipping Lawrence
323 Marsh Rober
323 Whalley John Wm
*324 Dumas Edmond
324 Dumas Leon
324 Oullette Conrad
326 Cayer Joseph
327 Charette Henri
329 Lowney John H
329 Poirier Amos E
330 Gobeil Joseph
332 Giroux Joseph D
332 Tetreault Vincela
335 Athanasios Nichola
338 Bourgeois Mary Mr
340 Delude Richard
*342 Aillery Constant
344 Gallant Alfred Mr
346 Welch Mary
346 Welch George
348 Audeite Gilbert
350 Letendre Emules
352 Gray Robert
356 Harding Otis H
358 Caswell Howard
*360 Goodfellow Charle-
367 St Pierre Jean B
371 Cournoyer Pierre
371 Roy Albert J
372 Brook ends
381 Vinagri Manuel F
445 Church crosses
462 King ends
488 N Y N H & H crosses

SHAWMUT AVENUE

fr 181 Smith to Dartmouth lin
wds 3 2 1
1 Gravel Manuel C
1 Le Beau Wm
2 Cardoza Jessie Mrs
4 Osbrow Ida M Mrs
*6 Osborne Richard
7 Braga John
7 Tinkham Oscar S
8 Briggs Charles F
*11 Brown Wm H
15 Tripp John W
*19 Bowman Frederick G
20 Jenks Phoebe
*20 Taber Catherine Mrs
*20 Campbell crosses
*21 Riley Elizabeth M M
28 Francis Joseph A
28 Borden Freeman M
31 Rogers Joseph
31 Sylvia Joseph
*31 Baker Frederick C
32 McKeen Frank H L
35 Nye Annie L C Mrs
37 Willis crosses

New England Home Construction Co., Inc.
 First and Second Mortgages at Six Per Cent
 ROOM 5, ZETT, BLDG., COR. UNION and SIXTH STS.,
 NEW BEDFORD, MASS.

Slocum & Kilburn

Mill Supplies

23-27 N. Water St. Tels. Bell 5100-5101
Automatic 1162

Electrical Supplies

Dyers

LEWANDOS Cleansers

NEW BEDFORD SHOP—672 PURCHASE STREET
Shops in all Large Cities of the East Telephone Bell 1203

240

W. A. GREENOUGH & CO.'S

Shawmut Av—Cont

- 39 Limerick Christopher
- 39 Peirce Wm L
- 40 Fanning Mary A Mrs
- 40 Hallowan Patrick
- *43 Livesley James
- *44 Tripp Oliver P
- *47 Taber Arthur F
- 51 Chandler Frederick C
- 51 Weeks Harold
- *52 Lonaheld Joseph S
- 53 Perry Mary M Mrs
- 54 Jenks Harry D
- 57 MacKenzie Angus W
- 58 Gilman Joseph C
- 58 Soule Theodore B
- 59 Gibbs Lucinda C Mrs
- *60 Mitchell George T gro
- 60 **Parker crosses**
- 62 Leonard Thomas G
- 62 Swift Ralph K
- *67 Holt Samuel
- *72 Cook Albert B mason
- 72 Cook Edward E
- *73 Butts Earle C
- 75 McNulty James C
- 75 1/2 Hathaway Walter D bicycl
- *76 Allen D Edwin
- *76 Cleau Wet Wash Laundry
The
- 76 Harrington John S
- *77 Hathaway Walter D
- *85 Spooner Alonzo W ice
- 85 Burhoe Helen J
- *89 Peters Bros used cars
- 90 Anderson Frank O
- *91 Aicken Henry
- *92 Scott Thomas P sign pntr
- *94 Judson Ray A
- *98 Sherman Frank H
- 101 Cook Edwin C
- 101 Brownell Albert F
- 103 Sheffield John P
- 104 **Locust ends**
- 116 Horatio A Kempton School
406
- *117 Pierce David H
- 118 Glasgow Francis J
- *119 Owen James W jr
- *120 Howard Robert S
- *121 Coford J Erica Mrs
- 121 **Tilton begins**
- *122 Devoll Ella Mrs
- *123 Wood Elbe F Mrs
- 124 Kennedy Joseph P
- 124 **Maitland ends**
- 125 Peters Archibald R
- 126 Correia Manuel A
- 126 Polycarp Philomena
- *126 Murnin Arthur J
- 128 Cunningham Wm B
- 128 Moyer Ralph O
- *140 Cowen Wm J
- 140 McKean Louis A
- 140 Sherman Leonard A
- *148 Pieraccini John
- 152 **Robeson crosses**
- 155 Sweeney James
- 155 **Willow crosses**
- 155 Donaghy Catherine
- 155 Sulham Solon
- 159 Parker Dennis S
- 159 Parker Thomas
- 165 Devoll Walter E

- 165 Flynn Edward F
- 165 Manchester Fred F
- *168 Belyea George E
- *168 Cummings Emma J
- 168 Crapo George
- 168 Jason Scrophime
- 169 Acomb Wm
- 169 Brazier Thomas F
- 169 Greenwood Jessie Mrs
- 170 Lowe Elizabeth J Mrs
- 170 **Austin crosses**
- 172 Gero Edward F
- 173 O'Brien Patrick J
- *173 Birtwistle Teresa Mrs
- 175 Frates Alfred
- *177 Thomas Anna Mrs
- 181 Hawes John C
- 184 Mendell Charles H
- 184 Spooner Byron H
- *184 Spooner Clifton W
- 184 **Trinity crosses**
- 188 Ellis Benjamin F
- *188 Lake Wm A
- *189 Davis Edward G
- 190 Gauthier Hector
- 190 Grant George P
- 191 Davis Edward G florist
- *192 Grew Everett
- *193 Smith Samuel A
- *194 Taber Wm H
- *195 King Edward N
- 195 Prince Sidney C
- *195 Wordell Lester
- 196 **Durfee crosses**
- 197 Howland Alvah G variety
- *198 Gauthier Hector prov
G A & P Tea Co The
- *204 Beanland David
- 204 1/2 Britian Joseph W
- *205 Bowen David J
- *206 Mason Reuben bldr
- 208 Card Herbert E
- *208 Spooner Frank W
- *212 Gurney Leonard F
- 215 Grindrod Henry furn mwr
- 215 Sylvia Joseph
- 216 Reed James
- 219 Boardman Alfred
- *220 Globe Dye House
- *220 Lonholdt John N J
- 221 Carver J Alton
- 221 Carver Winsor A
- *222 Tripp David L
- 223 Hesford James
- 226 Barnes Nancy P Mrs
- *232 Poole Willard G
- 232 **Mt Vernon crosses**
- *233 Howland Beriah G
- *234 Brainerd Sarah A Mrs
- *235 Corson Temple A
- *238 Mitchell Robert
- *241 Mitchell Caroline C Mrs
- 241 **Grand begins**
- 242 **Potter ends**
- *243 Hanham James R var
- *243 Mosher Milton H
- *247 New Bedford Textile Co
cotton cordage
- 249 Croteau Fidelce Mrs
- 249 Henneins Arthur J
- *250 Keeney Bridget
- *251 Caldwell A P Mrs
- *257 Edwards George H
- 262 Templeton ends

- 282 **Wendell ends**
- 304 **Topham ends**
- 328 Allen Fred
- 328 Dakin Thomas
- 328 Sharples Wm D
- 372 **Sutton ends**
- *375 Messier Wm
- 377 Medeiros August
- *377 Sylvia Dominos
- 410 **Loftus begins**
- *413 Sharp George S
- 413 Sharp John
- *413 Mills Richard H
- 420 **Dugan begins**
- 423 **Willton begins**
- 445 **Pitman begins**
- *467 Grew George
- *471 Johnson C Alfred
- *479 Jones James H
- 482 **Malden ends**
- 483 **Upton begins**
- 530 **Hathaway rd crosses**
- 1011 Morey John T
- 1017 Dawson Nehemiah
- 1061 Matesich Joseph
- 1198 **Reed's la ends**
- 1115 Millette Alfred
- 1237 Wellington Charles
- 1299 **Plainville rd crosses**
- 1262 Puchala Henrietta Mrs
- 1490 Botchel Manuel J
- 1500 Brownell Wm J
- 1544 Jazowocki Frank
- 0000 **Dartmouth line crosses**

SHEFFIELD

fr 3387 Acushnet av east wd 1

SHEPARD'S LANE

fr 64 Water to 54 Front wd 4

SHERMAN

fr 293 County to 34 Bonney wd 5

- *12 Tripp Christopher B
- *15 Kennedy Joseph P
- *18 Slocum Edward M
- *18 Pierce Everett C
- *19 Macomber Calista E Mrs
- 19 Washburn Harry C
- *23 Wilson Otis J
- *24 Grace Albertina T
- *27 Tuell Charles A
- 28 Francis John M
- *30 Souza Frank Enos
- 33 Lawson Robert C
- 33 Young Milton A
- *34 Armitage Annie M
- 34 Armitage Wm E
- 38 Krauss John
- 39 Escobar Antone
- 39 Brazil Manuel T
- 39 Brazil Manuel T jr
- *42 Frasier Antone F
- *43 Nelson Frederick S
- 44 Silva Louis
- 40 Addy Edith
- *50 Clement Manuel J
- 51 Killaran Thomas
- 52 Young Mary L
- 52 Valentine Clarice Mrs
- *53 Gordon Wm
- 58 Silveira Urbano B
- *59 Flynn John T
- 59 Kelley John T
- 62 Frates Mary Mrs

Edward M. Girton
 General Contractor and
 Builder
 Telephone 675 W
 Sand, Gravel and Trucking
 81 North Street Fairhaven, Mass.

Jonathan Handy Co.

28-30 WILLIAM

Tels. Bell 327, Automatic 1152.

IRON AND STEEL

HEAVY HARDWARE

BLACKSMITH SUPPLIES

GEORGE J. DODGE

STORE FIXTURES
CABINET WORK
GENERAL JOBBING

PLANING SAWING TURNING
Telephone Bell 1757

206 North Water St.

NEW BEDFORD DIRECTORY, 1923

241

SHIRLEY

fr 208 Hathaway rd to Pitman wd
2

SHORE

fr 1055 Brock av to 45 Grit wd 6
5 Welch Judith M
8 De Mello Joseph
8 Higgins Mary
8 Sylvia Joseph
14 Hayes Patrick A
14 Joubert Oscar
24 Cadema Engene
24 Carreira Fernando
24 Roderiques Manuel
26 McGowan Joseph
38 Ripley George W

SHORT

fr 61 Grape to 340 Allen wd 5
45 Estrella Luiz
45 Perry Joseph
45 Teves Charles
46 King Manuel
46 Peets Herbert E
46 Wayland Walter M
49 Gonsalves Joseph
49 Perry Joseph jr
49 Sylvia Victor G
50 Furtado Antone
50 Burhoe Robert D
51 Chase Mae Mrs
53 Dobson Margaret Mrs
53 Francis Manuel
53 Sylvia Stephen N
54 Feireira Jacinth
54 Gracia Julia Mrs
58 Correiro John
58 Furtado Emily Mrs
58 Gonsalves Joseph
60 Lisboa Joseph S
60 Mello Manuel
65 King Antone
65 Rogers Joseph jr
68 Field Mabel Mrs
69 Ballman Anna Mrs
69 Gaspar Antonia
69 White Albert R

SIDNEY

fr 365 Bolton to 348 Dartmouth
wd 6
14 Perry Anthony
14 Tavares Wm
14 Medeiros Alfred
14 Pacheco Oscar
17 Amaral Fannie Mrs
17 Mello Joseph F jr
17 Menez John P
19 Martin John F
25 Cardoza Anibale
25 Homen Manuel
25 Souza Joseph F
26 Cook James
27 Pacheco Antone
27 Rogers Manuel
28 Botelho Manuel
28 Dias Marianna Mrs
28 Oliver Leon
30 Bettencourt Manuel C
30 Dubord J Albert
30 Francis Manuel
31 Pacheco Joseph
31 Sylvia Frank M

33 Florres Manuel
33 Miranda Antone
34 Costa Joseph L
34 Arruda Antone
34 Silva Jessie
35 Andrad Antone
35 Oliveira Louis
35 Viera Manuel
36 Geraldi Caton
36 Mello Constance Mrs
36 Viera Antone E
40 Andrews Mary
40 Morris Joseph
52 Hemlock crosses
59 Costa John
59 Marshall John
59 Medeiros Bernard
59 Oliveira Manuel C
59 Pedro Joseph
59 Travers Manuel
59 Teixeira John M
62 Correiro Manuel
62 Fernandes Joseph
62 Murdock Sarah Mrs
62 Baptiste Antone
62 Pavao Joseph
67 Araujo Manuel S
67 Costa Joseph L jr
67 Sylvia John E
71 Corey Anna H
71 Correira Frank
71 Viera Joseph
76 Raymundo Manuel M
76 Rocha Antonio
76 Borges Arthur
77 Bettencourt Louis
77 Dow James T
77 Mello Louisa Mrs
80 Borges Manuel
80 Medeiros Frank L
80 Mello John E
81 Alves Jose F
81 Botelho Antone
81 Souza Manuel
84 Enos John
84 Fontes Joseph
87 Correira Manuel variety
88 Gracia Manuel M
88 Augusto Constant
88 Martin John L
90 Bento Antone
90 Gracia Manuel
93 Ferreira Manuel
93 Jason Emily Mrs
93 Jason John
94 Hortins Joseph A
94 Mello Manuel P
94 Hortins Manuel
97 Rogers Virginia
97 Lima Manuel
97 Enos Jacinth
100 Alves Adolph J
100 Baptiste Joao
100 Nelson Joseph jr
100 Viveiros Joao
104 Pimental Manuel
104 Silva Manuel J
108 Falcao Joseph M
108 Machado Frank S
108 Mosher Crawford N
122 Dartmouth crosses

SIXTH

see North Sixth and South Sixth

SMITH

fr 95 Walden to 109 Hunter wd 3
#2 Durfee Wm L
#4 Davis Wm T
#4 Sears Edward H
5 Tinkham Allen W
#9 McBay Charles L
15 Doran Edward J
15 Leavitt Nellie F Mrs
27 County crosses
#35 Daly Martin J
#35 LeBoeuf Albert N
35r Conroy Michael J
35r McKim Samuel
39 Blanchard Martin jr
#39 Brightman George A
39 Smith st ct begins
45 McCann Kate
45 McDermott Michael
48 Calnan Michael
#48 Hall J H Tea Co
#48 Hall J Henry
49 Caswell Nathaniel H jr
50 Brown Agnes P Mrs
#51 James Bessie P Mrs
#52 Wright Charles B
55 Andrade Frank
55 Robbins Wm
57 Francis Manuel
#57 Onley Henry P barber
64 Summer crosses
66 Nye Orlando I
71 Grandy David
#71 McGann Andrew T
#72 Faunce Albert M
74 Papademetrius Demetrius
rugs
#77 Snow Harry D
#78 Macy Peleg S real est
86 Chestnut crosses
#92 Collins Joseph J
92 Connolly Wm
101 Edwards Charles F
*104 Raymond Hannah A B
*104 Bly Edward J
*104 Platt Clifford A
108 Cottage crosses
109 Gifford Rosetta Mrs
109 Rogers Addie N Mrs
111 O'Brien John
*115 Wood George F
*119 Velvet Ice Cream Co
*119 Wetherell Roller Co roll
covers
122 Spruce ends
*123 Case Walter J
123 Uttley Arthur
127 Shefts Andrew W
*131 Eversfield Wm B baker
135 G A & P Tea Co The gro
*137 Duckworth George T gro
137 Duckworth Franklin T
*139 McClusky Henry gro
140 Cedar crosses
*143 O'Malley Thomas
152 Wilson Elmer
146 Marsland Thomas A
147 Orley Mary H
147 Orley Arthur jr
152 Wimer George H
153 Dana Caroline M
153 O'Brien Sanford E
156 Danelli Attilio
157 Leonard & Dixon trucking

James N. Conway
Shop: 5 Atlantic St. New Bedford, Mass.

Heating Contractor
Steam :: Water

Power Plant Piping
Boiler and Pipe Covering
General Steam Fitting
Vacuum Cleaner Systems

AUTO WASHING? TAXI? Call 107

RELIABLE AUTO WASHING & TAXI CO. 10-23 Mechanics Lane

Every Kind of

GREENE & WOOD LUMBER

AND MILL WORK

PINE STREET, off SO. WATER STREET, NEW BEDFORD

242

W. A. GREENOUGH & CO.'S

Smith—Cont

- *157 Sherman Harvey A
- 161 Vaughan Fernando C
- *161r Maerath Everett R
- 161 Ward Ernest M
- 162 Hathaway Henry L
- 162 Sweeney Mabel Mrs
- *164 Waite Stephen E decoratr
- 168 Francis Domingo
- 168 Miller Byron H
- 169 Caetano Mariano D
- *171 Allen Daniel R
- 173 Macomber Philip E
- 174 Seals Harrison A
- *174 Oliver Clarence W
- 176 Guinn Josephine V
- *176 Taylor Wm H
- *178 Judson Ezra A
- 181 Allen Wm
- 181 Da Leo Rosalino
- 181 Frazer George A
- 181 Shawmut av begins
- 182 Emerson ends
- 186 Dowd Francis H
- 186 O'Donnell Margaret
- 193 Norris Wm N variety
- 195 Allen Mary M Mrs
- 198 Jackson Mary Alice
- 199 Matthews Louis
- 203 Pierce Andrew M
- *203 Allen Margaret A Mrs
- 206 Chancery crosses
- 209 Hall Joseph P
- 211 Valois Frank
- 212 Rose Charles H
- 217 Crocker Herbert A
- 218 Lowney Daniel L
- *220 Brennan Bridget Mrs
- 222 Donovan Thomas
- 222 Hurley Hannah Mrs
- 223 Geggatt James R
- 224 Rebello Joseph
- 225 Braley George E
- 225 Haskell Clifford F
- 228 Mosher Charles M
- *228 Perry Hannah E Mrs
- 229 Park crosses
- 251 Oak Grove Cemetery
- 296 Liberty crosses
- 320 Flagg ends
- 340 Carney ends
- 360 Lindsay crosses
- 426 Hunter crosses

SMITH STREET COURT

- fr 39 Smith north wd 3
- *1 de Terra Manuel F
- *2 McMullen James H
- 3 Cypress Mary A Mrs
- 4 Ferreira John

SNOW

- fr 723 Allen north wd 5

SOCIAL

- fr 9 McGurk to 34 W French av wd 6
- *1 Heap Jane A Mrs
- 3 Bury James
- 3 Wilson Ada Mrs
- 4 Dessert Anthony
- 4 Millette Adelard
- 4 Pare Alveres
- 4 Reilly Martin A

- 8 Aube Adjuteur
- 8 Koenig Edmund
- 8 Vieira Fernando A
- 9 Johnson George
- 10 Copeland Mary Mrs
- 10 Duckworth George
- 10 Newton James Wm
- 13 Proctor Edwin
- 16 **Harmony begins**
- 17 Doras Thomas
- 17 Williams Frank
- 21 Crowell Joseph F
- 25 Greaves Walter W
- 29 Bergeron Eugene
- 29 Berube Zenon
- 31 Clayton John
- 31 Tomlinson Arthur
- 32 Delcourt Joseph F
- 32 Lepine Henry
- 32 Boucher Louis
- 32 Morrill Joseph
- 32 Gamache Eusebe
- 32 Seed Thomas
- 40 **W French av crosses**

SOMERSET

- fr 403 Hersom to 380 Tarklin Hill rd wd 1
- 15 **Park av begins**
- 18 **Branscomb ends**
- 36 **Harwich ends**
- 52 **Dawson ends**
- 78 **Tarklin Hill rd crosses**

SOUTH

- fr 71 Prospect to 16 Crapo wd 5
- 7 Barros Francisco
- 7 Lima Maria J Mrs
- 7 Rose Mary
- 9 Cabral Andrina
- 9 Furtado Jacintho
- 9 Seraphino Manuel
- 9 Soffrino Maria C Mrs
- 26 **S Front crosses**
- 29 Martin Marianno
- 29 Ponte Antone P
- 29 Viera Manuel
- 30 Oliveira Mary Mrs
- 30 Medeiros Manuel
- 30 Ponte Frank
- 31 Farias Joseph S
- 32 Almelda Mary
- 34 Costa Frank
- 34 Sylvia Frank
- 38 **S Water crosses**
- 45 Perry Guilhermina
- 46 Pedro John
- 46½ Ventura Charles
- 46½ Ventura John
- 47 Clementina John
- 47 Costa Manuel
- 48 Ventura Antone
- 48 **First crosses**
- 50 **S Second crosses**
- 51 Mello Antone
- 51 Nunes Juana
- 53 Goldstein Samuel blksmt
- 53 Aguiar & Markes auto rprs
- *62 Ponte Virginio P
- 62 Medeiros Frank
- 64 Boga John M
- 64 Pacheco Francisco
- 65 **Acushnet av crosses**
- 68 Thomas Donaghy Schl 351

- 69 Oliveira Manuel
- 72 **Purchase crosses**
- 74 Lipstein Joseph
- 74 Lipson Joseph S K
- 74 Reis Manuel
- 74 Simas Christian
- 74 Rose Antone E
- 77 Crispi Amerigo
- *77 Leite Mario
- *77 Marder Abraham P
- *77 Simms Jane Miss
- 86 **County crosses**
- *94 Neild James
- *96 Cohen Albert
- *97 Levine Hyman
- *98 Davenport Wm
- 99 Horowitz Morris
- *99½ Horvitz Israel
- 100 Marvel John
- *101 Desjardins Amede H
- *102 Silveira Joseph P
- *103 Papkin Hyman
- *103½ White Otis W
- *104 Perry Manuel P
- 104 Read Clare A Mrs
- *104 Read Sanford K
- *105 Berkowitz Julius
- *106 Broadbent John T
- *106 Schuster Haskell
- 107 Wadsworth James
- *107 Smith Edward M
- *108 Schmidt Jacob H
- *109 Hunt Charlotte R Mrs
- *109 Dunne Wm J
- *110 Sylvia Emanuel V
- 110 Sylvia Laura T
- *111 Greenhalgh John
- *111 Parsons Wm F
- *112 Gleckman Annie J Mrs
- 113 Reed Emma J Mrs
- *113 Reed Esther W
- *114 Delaney Thomas H
- *114 Gilligan George H
- *115 Francis Wm
- 115 Tallman Edwin S
- *116 Phelan Michael F
- 116 Coffey John W
- 117 Miller Edward E
- 117 Booth Elwood E
- *118 Morris George J
- 118 Simas Charles
- *119 Baker Solomon M
- 119 Forman John
- 000 Schultz Harry
- 142 **Crapo crosses**

SOUTH FIRST
see First wds 4 5 6

SOUTH FRONT

- north and south fr 14 Howland to 5 Gifford wds 5 6
- 206 Alves Manuel
- 206 Britto Joseph
- 206 Domingos Laura Mrs
- 206 Souza Joseph I
- 206 Sylvia Joseph jr
- 206 Sylvia Peter
- 207 Galvin Manuel
- 207 Masonoff Samuel
- 207 Bengovitz Morris
- 210 Diogo Joseph
- 210 Oliveira Antone
- 210 Howland crosses

GOSELIN TAXI CALL 994

133 MIDDLE

CLARK & HERZOG Plumbing and Heating

Telephone 5783
Residence, 1549-2

372 Cedar Street, New Bedford, Mass.

SEND US YOUR ORDERS. WE FILL THEM COMPLETE

Complete
Stock of

Hardware, Paints, Wall Papers

T. J. MORIARTY

CENTURY ASBESTOS SHINGLES

Tels. Bell 462and463, Auto 1083
308 PURCHASE ST.

NEW BEDFORD DIRECTORY, 1923

243

South Front—Cont

212	Almy Mary	272	Pacheco Marian	338	Perriera Mary Mrs
212	Andrew John	272½	Pacheco Antonio	339	Potomska crosses
213	Lopes Manuel	273	Correia John	341	Brale Eugene F
213	Perry Joseph	273	Gonsalves Lawrence	341	Rapoza Joseph
213	Sylvia Antone	273	Reis Antone	*366	Potomska Mills Corp cot- ton gds
214	Johnson John	273	Roderick Jack	395	Rivet begins
214	Jordan Frank	276	Carvalho Manuel M	402	Borges Joseph
214	Santos Joao	276	Soares Manuel	402	Simmons Mary
215	Moniz Flora	277	Souza Manuel	406	Laflour John
219	Borges Joaquim	281	Ponte Mary J	406	Stanicki Joseph
219	Perry Theotonio	281	Mello Albert P	410	Cruz Manuel
219	Lopes Christiano	281	Mello Emile P	410	Santos Florentino
223	Almeida Manuel	284	Carvalho Antone	424	Blackmer crosses
223	Arruda Antone	284	Medeiros John	426	Acushnet Blocks
223	Arruda Francisco	284	Mendonca Olivia Mrs	1	Paige Wm
223	Morin Michael	284	Perry James	1	Robak Joseph
224	Mello John	284	Perry Margaret	2	Ezyk Andrew
224	Perry Clara	284	Perry Mary	2	Edmunson Stephen
224	Roderique Frank	284	Souza Manuel	3	Hopwood Richard
225	Alves Sylvia	286	Medeiros Marinno	4	Kenney Annie
225	Cardoze Anna	286	Simmons John F	4	Zych John
225	Carlos Manuel	286	South crosses	4	Ferreira Joseph
225	Mendes Manuel	295	Medeiros John	5	Raulino Jose
226	Gibbons Louis	295	Piva Joseph	6	Dalmofo John
226	Wilson Anthony	297	Pacheco Francisco	6	Souza Maria
226	Pinheiro Joseph	297	Rapoza Antone	6	Lesniak Michael
226	Santos Joseph	299	Albino Joseph W	7	Trxnadel Frank
227	Teixeira Alexander	299	Lewis Manuel	8	Carvalho Manuel
229	Cabral Manuel	299	Roderick Joseph	8	Czeck Konstante
229	Pacheco Manuel	301	Bettencourt Americo	8	Gesniak Michael
232	Perry Louise	301	Sylvia Manuel	9	Cuna Jose da
233	Schofield Albert	303	Ponte Joseph	9	Fitzgerald Edward
233	Paiva Antone	305	Corriero Joseph	9	Nunes Antone
234	Souza Joseph	305	Mello Manuel	10	Lipka Joseph
236	Pacheco John	307	Tavares Manuel	10	Zientara Bronislaw
236	Medeiros Marianno V	307	Costa Manuel	11	Andrade Manuel
240	Lawrence Manuel G	308	Bagenha Antone S	11	Hughes Hanorah Mrs
240	Vieira John	308	Barocha Mary J	427	Grot Frank
241	Medeiros Joseph	308	Sylvia Mary E	427	Potla Peter
241	Medeiros Antone	308	Sylvia Manuel	428	Costa Manuel
241	Polycarpo David F	310	Quintanilha Antone	428	Costa Mario
242	Oliveria Mary Mrs	316	Rego Manuel	428	Sylvia Joseph
242	Bettencourt Mary	317	Perry Mary Mrs	428	Sylvia Manuel
242	Collins Flora Mrs	317	Souza Joseph	431	Barrette Simon
243	Bento Virginio	318	Fialho Manuel V	431	Roza Manuel
243	Borges Joseph	318	Medina John	435	Araujo Jose da
245	Ananoclett Mary	319	Lima Manuel	435	Frates Jos J
245	Mello Antone	319	Martin Francis F	439	Costa Antone
245	Nichols John	320	Enuncio Alfred	447	Candido Jose
247	Pacheco Mary	320	Mello Joseph	449	Taft Margaret M
247	Santos Antone	320	Sunts Manuel	449	Reddy Ann Mrs
248	Mello Jose	322	Carcella Manuel	451	Paiva Manuel
250	Bento Manuel	322	Ferreira Joseph P	453	Delano begins
250	Grinnell crosses	322	Oliveira Manuel	*460	Acushnet Mill Corp cot- ton gds
259	Amaral Manuel J	323	Maciel Antone	475	Polito Alfred
259	Sylvia Joseph	323	Rose Mary F	477	Miscwicz John
260	Medeiros Marianno F	323	Souza Joseph	477	Vincek Frances W Mrs
260	Soares Julia	324	Polycarpo David F	483	Adamowski Paul
262	Bento Antone	324	Sylvia Edward A	483	Antone Joseph
262	Almeida Caesar	325	Medeiros Manuel	483	Bavaes John
262	Lopes Virginio	328	Mello Arcenio	483	Gala John
262	Teixeira Antone	328	Silvia Edward	483	Martins Antone
264	Joaquim Jose	328	Sylvia Antone	483	Martins Joseph
265	Rego John	328	Souza Antone	483	Martins Mary Mrs
267	Amaral Oscar	329	Pacheco Joseph	483	Szela John
267	Lima Manuel J	329	Sylvia Antone	485	Hecner John
268	Costa Elias	329	Sylvia Bernard A	486	Cruz Manuel
268	Williams Annie	332	Furtado Catherine Mrs	487	Piatkiewicz Frank
271	Francis Flora	333	Lewis Manuel	493	Gagnon Edward
271	Gouvea John	334	Motta Antone	*494	Hathaway Mfg Co cotton gds
271	Greesar Mary	335	Costa Angelina Mrs	494	Gifford crosses
272	Alphonse Fannie	335	Medeiros Joseph J		
272	Janciro Joseph P	336	Souza Joseph		
		338	Marshall Manuel		

BEACON LAUNDRY

Auto 2173-1637
Arthur J. Richards, Prop.
Quality Work and Service is Our Motto
Wet Wash and Rough Dry
5 NAUSET STREET
NEW BEDFORD, MASS.
Bell 1074-3

M. C. SWIFT & SON UNION STREET
North Side below Purchase St.
NEW BEDFORD, MASS.
: MEN'S WEARING APPAREL :

AUTO ELECTRIC SERVICE, Inc. PHILADELPHIA STORAGE BATTERIES

25 HIGH STREET

BELL PHONE 2567

NEW BEDFORD DIRECTORY, 1923

245

<p>South Second—Cont</p> <p>274 Costa Antone</p> <p>274 Estrella Teresa S drsmkr</p> <p>275 Souza Joe</p> <p>277 Silva Caesar</p> <p>277 Correia Manuel</p> <p>278 Enos Michael</p> <p>278 Viera Virginia</p> <p>281 Afonso Phenomena Mrs</p> <p>281 Sylvia Joseph</p> <p>281 Sylvia Leander</p> <p>281 Turcotte Michael</p> <p>282 Souza John</p> <p>282 Vieira Joseph J</p> <p>283 Cabral Wm</p> <p>283 Simoes Henry</p> <p>284 Gonsalves Mary Mrs</p> <p>284 Mickelson Charles</p> <p>284r Duarte John</p> <p>285 De Mello Antone</p> <p>285 Gomes Frank</p> <p>285 Mello Antone</p> <p>286 Costa V Evaristo</p> <p>288 Dutra John</p> <p>288 Monteiro Germano</p> <p>288 Souza Ernest</p> <p>288 Souza Rosaline</p> <p>288r Pacheco Daniel</p> <p>289 Boteilho Joseph</p> <p>289 Souza John J</p> <p>291 Costa Frank</p> <p>291 Rodericks Frank</p> <p>300 Grinnell crosses</p> <p>305 Freitas Antone</p> <p>305 Perry Joseph D</p> <p>306 Amaral Henry</p> <p>306 Gomes Joseph</p> <p>307 Lomba Joaquim</p> <p>307 Ramos Louis</p> <p>309 Pacheco Joseph</p> <p>309 Souza John</p> <p>310 Alphonsea Adis</p> <p>313 Valles John E</p> <p>314 Campos Julio</p> <p>*316 Souza Manuel F sausage mfr</p> <p>319 Antones Louise</p> <p>319 Kaplan Sophie Mrs</p> <p>319 Shapiro Samuel</p> <p>320 Barreiro Angelo L</p> <p>320 Correia John</p> <p>323 Sylvia Antone A</p> <p>324 Barboza John M</p> <p>324 Teixeira Joseph</p> <p>326 Amaral Raoul</p> <p>326 Costa Antone</p> <p>326 Pedro Jack</p> <p>327 Duarte Francis</p> <p>328 Costa Antone L</p> <p>328 Martin Manuel</p> <p>329 Best George</p> <p>329 Graner Frank</p> <p>*332 Dennis Joseph</p> <p>332 Goldstein Samuel</p> <p>332 Simansky Abram</p> <p>*336 Palmer Loretta S Mrs</p> <p>*337 Kuechler Bros sausage mfg</p> <p>*339 Xavier John J garage</p> <p>340 South crosses</p> <p>*350 Young Frank L Co oils</p> <p>353 Sylvia Antone F & Bros coopers</p> <p>355 Rose Feliciano</p> <p>368 Barboza Mary</p> <p>371 Leal Manuel</p>	<p>371 Marshall Joseph P</p> <p>371 Quill Joseph M</p> <p>372 Costa John</p> <p>372 Costa Manuel</p> <p>372 Faria Filomena Mrs</p> <p>373 Martin Frank</p> <p>373 Martin Manuel</p> <p>373 Perry Frank</p> <p>374 Boteilho Daniel</p> <p>375 Almeida Joseph P</p> <p>375 Roderique Fanny Mrs</p> <p>375 Costa Joseph</p> <p>377 Arruda Antone</p> <p>377 Costa Antone</p> <p>377 Simmons Mary Mrs</p> <p>379 Amboza Antone</p> <p>379 Correiva Manuel</p> <p>379 Viera Manuel</p> <p>379 Carreiros Manuel</p> <p>381 Rogers Frank</p> <p>381 Lawrence Manuel</p> <p>381 Motta Manuel</p> <p>381 Oliver Joseph</p> <p>382 Carreiros Bros blksmith</p> <p>383 Cabral Joseph J</p> <p>383 Pacheco Wm</p> <p>383 Santas Mary E Mrs</p> <p>383 Vieira Jacintho</p> <p>389 Viera John</p> <p>389 Mello Manuel</p> <p>390 Martin Delor</p> <p>390½ Martins John</p> <p>390½ Pacheco Joaquim</p> <p>390½ Vincent Louis</p> <p>391 Braz John</p> <p>391 Costa Antone D</p> <p>391 Oliver Antonio J</p> <p>394 Cabral Louis</p> <p>394 Frates Frank</p> <p>396 Albino Joseph</p> <p>396 Cote Manuel</p> <p>396 Ferreira Mariano</p> <p>396 Joseph Antone</p> <p>396 Roderiques John</p> <p>396 Souza Manuel</p> <p>397 Boteilho Manuel</p> <p>399 Rose Frank P</p> <p>399 Sylvester Domingos</p> <p>400 Braco Jacintho</p> <p>400 Costa Julio</p> <p>400 Costa Manuel</p> <p>400 Medeiros Joseph D</p> <p>400 Roderiques Jose</p> <p>400 Theodora Flomenia</p> <p>401 Rocha Joseph</p> <p>401 Travers Charles</p> <p>408 Potomska crosses</p> <p>418 Francisco Antone</p> <p>418 Mello Manuel T</p> <p>418 Perreira Caton</p> <p>418 Vieira Manuel</p> <p>419 Nunes Joaquim</p> <p>419 Raphael Joseph</p> <p>422 Netto Joaquim J</p> <p>422 Ferreira Victorino</p> <p>422 Souza Manuel</p> <p>423 Duarte Alfredo</p> <p>423 Martins Antone ldgh</p> <p>*424 Schmidt J H & Son sausage mfr</p> <p>429 Duarte Antone</p> <p>429 De Mello Manuel D</p> <p>429 Alves Francis</p> <p>*433 Rezendes Joseph F sausage mfr</p>	<p>434 Ferreira Mary</p> <p>434 Motta Antone</p> <p>438 Maria Manuel</p> <p>438 Neves Joseph</p> <p>438 Oliviera Joseph</p> <p>438r Costa Frank</p> <p>438r Costello Sylvia</p> <p>438r Baganha John</p> <p>438r Sylvia Manuel</p> <p>438r Vieira Antone</p> <p>440 Duarte Manuel</p> <p>440 Pereira Domingos</p> <p>440 Travers John M</p> <p>446 Almeida Manuel</p> <p>446 Williams Theresa Mrs</p> <p>448 Gonsalves John</p> <p>448 Lawrence Manuel</p> <p>448 Ventura Joseph</p> <p>450 Campos Manuel</p> <p>450 Sylvia Manuel</p> <p>452 Cabral Joseph</p> <p>452 Souza Manuel C</p> <p>452 Boteilho Manuel</p> <p>464 Marsh Joseph</p> <p>464 Rivet crosses</p> <p>472 Czajka Alex</p> <p>472 Lavoie Deus</p> <p>476 Grey Ford</p> <p>476 Paulak Catherine Mrs</p> <p>476 Spinner Joseph</p> <p>476 Ventura Manuel R</p> <p>480 Standar John</p> <p>480 Zawacki Felix</p> <p>480 Silvia Victorino</p> <p>482 Pimental Albert barber</p> <p>488 Blackmer crosses</p> <p>390 Fournier Joseph</p> <p>490 Viera Joseph</p> <p>*490 Silva Joseph C prov</p> <p>493 Lavoie Deus</p> <p>493 Semas Conceicao O Mrs</p> <p>493 Simas Mary</p> <p>496 Borges Louis</p> <p>496 Esposito Lindovina Mrs</p> <p>497 Cabral Frank</p> <p>497 Ferreira Frank</p> <p>498 Travers James</p> <p>498 Sylvia Victor</p> <p>500 Silvia Mary</p> <p>500 Carlos Joseph P</p> <p>501 Marks Emil</p> <p>501 Arrujo John</p> <p>501 Serpa Manuel</p> <p>503 Cruz Joseph</p> <p>504 Souza Joseph</p> <p>504 Viera Joseph</p> <p>505 Borges Frank Dr</p> <p>505 Medeiros John</p> <p>506 Souza Jos P variety</p> <p>507 Sylvia Domingos</p> <p>507 Varos Joseph M</p> <p>507r Pimental Manuel P</p> <p>507r Souza Franklin</p> <p>509 Martin Joseph</p> <p>509 Valles John</p> <p>510 Cabral Guilherme</p> <p>510 Guerreiro John</p> <p>510 Guerreiro Juvina Mrs</p> <p>511 Amaral Joseph</p> <p>511 Roderick Annibal</p> <p>511 Souza John</p> <p>513 Coelho Manuel</p> <p>513 Hartley Robert</p> <p>513 Opanak Albert</p> <p>513½ Santos Antone</p>
--	---	--

Friendship Bottling Co.



Quality Beverages
 112-116 Phillips Ave.

C. E. Beckman Co. Columbia STORAGE BATTERIES

15-35 Commercial Street

Tel: Bell 5010

RAY & CIE Distinctive Apparel

"Different" 101 William Street
New Bedford

COATS WRAPS	FROCKS HOSIERY	CORSETS Tailored SUITS	SPORT TOGGERY UNDERTHINGS	BLOUSES NECKWEAR
----------------	-------------------	---------------------------	------------------------------	---------------------

246

W. A. GREENOUGH & CO.'S

<p>South Second—Cont:</p> <p>514 Luiz Joaquim L</p> <p>514 Oliveira John</p> <p>515 Coelho Joseph R</p> <p>516 Sylvia John</p> <p>519 Mello Manuel</p> <p>519 Mello Thorphilo</p> <p>519 Mattos Antone</p> <p>519 Souza Manuel A</p> <p>519 Thomas Anna Mrs</p> <p>520 Costa John</p> <p>520 Pina John R</p> <p>525 Brago Joseph C</p> <p>525 Bessette Benjamin</p> <p>525 Cabral Manuel T</p> <p>*527 Mello Manuel gro</p> <p>529 Delano crosses</p> <p>529 Lebreau Henry</p> <p>531 Lemaire Arthur</p> <p>531 Sicard Philip</p> <p>533 Amaral Joseph</p> <p>533 Leblanc John</p> <p>539 Robak Mary Mrs</p> <p>539 Samuel Joseph</p> <p>*544 Latham Wm garage</p> <p>554 Division crosses</p> <p>560 Rodrigues John F</p> <p>560 Rodrigues Jose</p> <p>560 Viera August</p> <p>564 Cerwynela Peter</p> <p>564 Mullin Harold</p> <p>566 Martin Thomas</p> <p>567 Theberge John</p> <p>570 Mis Antone</p> <p>574 Bouches Joseph</p> <p>574 Jennings begins</p> <p>573 Bonneau Theophile</p> <p>*573 Fournier Napoleon J bldr</p> <p>*579 Saulnier Joseph dyer</p> <p>581 Barabe Tremie</p> <p>587 Aspiti Geo</p> <p>587 Frazier Manuel</p> <p>587 Frazier August P</p> <p>590 Gagne Oliver</p> <p>591 Paradis Emma Mrs</p> <p>591 Jourdan John B</p> <p>591 Lemaire Joseph</p> <p>591 Paradis Adelard</p> <p>591 Nelson begins</p> <p>596 Bellmore Frederick H</p> <p>596 Monbleau Cyrille</p> <p>596 Sullivan Peter F</p> <p>596 Thompson Harry</p> <p>600 Boivin Eugene</p> <p>600 Berard Eugene</p> <p>600 Cyr Lucien</p> <p>600 Lantier Ludeger</p> <p>600 Lapra Ernest</p> <p>600 Latug G Alphonse</p> <p>601 Orpheum Garage</p> <p>604 Mailloux Zepherin</p> <p>604 Danjou Paulin Mrs</p> <p>604 Manelis David</p> <p>604 Ribeiro Joseph</p> <p>604 St Germain Wm</p> <p>608 Gillum Calvin</p> <p>608 Legault Roseanna Mrs</p> <p>608 Matheiu Wm</p> <p>608 Rouch Joseph</p> <p>612 Beaulieu Wilfred J</p> <p>612 Gagne Oliver</p> <p>612 Rocha Dario</p> <p>612 Courtemanche Joseph</p> <p>616 De Russian Henry</p>	<p>616 Lamontagne Peter</p> <p>616 Migney Paul</p> <p>616 Sequer Henry</p> <p>620 Lapre Liboire garage</p> <p>622 Lapre Liboire</p> <p>622 Gove crosses</p> <p style="text-align: center;">SOUTH SIXTH</p> <p>fr 240 Union to 282 County wds 4 5</p> <p>*3 Richmond Charles N conveyancer</p> <p>5 Gray Laboratories Inc The dental lab</p> <p>5 Hewitt P W & Co cotton</p> <p>*5 Murdock Eugene C mus tchr</p> <p>5 Purrington Ralph F adv agt</p> <p>*7 Dillingham Walter Sundtk</p> <p>*8 Cooper & Brush cotton</p> <p>11 Spring crosses</p> <p>*12 N B Childrens Aid Society</p> <p>*12 New Bedford Family Welfare Society</p> <p>*13 Parker Henry W</p> <p>*13 Congdon Charles K</p> <p>*17 Moncrieff Wm A phys</p> <p>*20 N B Woman's Club</p> <p>*21 Harris Lillian E</p> <p>21 School crosses</p> <p>22 Milliken Helen K Mrs</p> <p>*23 Elks Home</p> <p>24 Wing Horace C</p> <p>*24 Wing Wm A</p> <p>*20 Pierce A Martin Mrs</p> <p>*27 Whitney Fannie W Mrs</p> <p>*33 Kirby Cynthia Mrs</p> <p>*33 Kirby Holder C phys</p> <p>33 Walnut crosses</p> <p>34 Pierce Andrew J</p> <p>*34 Russotto Bernard A</p> <p>37 Wing Grace A Mrs</p> <p>*38 McCullough John</p> <p>*39 Akin Mary A</p> <p>40 Madison crosses</p> <p>46 Nicholson Theodore O</p> <p>*47 Hodgkin E Stanton</p> <p>47 Cherry begins</p> <p>*48 Serpa Mary C Mrs</p> <p>*51 Rotch Carrie C Mrs</p> <p>*53 Wilcox Frank S</p> <p>*54 Poisson Gedeon</p> <p>*55 Croacher Thomas</p> <p>*55 Wheeler Catherine A Mrs</p> <p>*57 Bennett Robert G</p> <p>*58 Bulman Henry T</p> <p>60 Jackson Mary B Mrs</p> <p>60 Morgan ter begins</p> <p>*61 Chapman Henry M</p> <p>63 Macdonald Norman J</p> <p>63 Luiz Joaquim S</p> <p>64 Russell crosses</p> <p>65 Alpert Elizabeth Mrs</p> <p>65 Breault Narcisse A</p> <p>65 Farmer Mabel S</p> <p>*67 Rabinovitz Samuel</p> <p>67 Resevitz Abram H</p> <p>69 Gosselin Alfred</p> <p>70 Johnson Joseph S</p> <p>70 Crawford Robert H</p> <p>*71 Crowley Jeremiah J</p> <p>*72 Leen Samuel D</p> <p>72 Levy Max</p> <p>73 Gomes Zurino</p>	<p>73 Rosario Frank</p> <p>76 Almeida Constantina</p> <p>76 Lopes Carolino</p> <p>76 Sylvia Julius V</p> <p>*77 Fire Station 4</p> <p>*77 Engine 4</p> <p>*77 Repair Shop</p> <p>78 Tripp John A</p> <p>78 Bedford crosses</p> <p>*80 De Terra John E</p> <p>82 Baker Maurice J</p> <p>82 Curry Martin jr</p> <p>85 Lemerise Charles A R</p> <p>87 Parker Theron R</p> <p>87 Handy Mary A Mrs</p> <p>87 Parlow Evelyn L</p> <p>87 Caswell David B</p> <p>87^{1/2} Duncan J James</p> <p>89 Frasier John W</p> <p>92 Murphy James F</p> <p>92 Murphy Catherine N Mrs</p> <p>92 Murphy Alfred F</p> <p>93 Frates Joseph F</p> <p>93 Soares Victor</p> <p>94 O'Meara Elizabeth F</p> <p>95 Riley Michael A</p> <p>95 Wilkinson Robert</p> <p>97 Mary A Mrs</p> <p>97 Mulvaney George A</p> <p>97 Wing crosses</p> <p>100 Kingsley Robert</p> <p>100 Perreira Charles</p> <p>100 Weitzman David</p> <p>*101 Kirwin Henry H</p> <p>*101 Kirwin Sarah E</p> <p>*103 Briggs George L</p> <p>103 Croom Wm H</p> <p>104 Piva Frank T</p> <p>*105 Cody Edmond F phys</p> <p>106 Xavier Manuel N</p> <p>107 Cruz M G Mrs</p> <p>107 Wady Mary E Mrs</p> <p>*110 Goulart Manuel photo</p> <p>110 Dimond Joseph</p> <p>112 Herman Samuel</p> <p>114 Finkle Harry</p> <p>114 Fort Manuel</p> <p>116 Zeman Benjamin A</p> <p>116 County crosses</p> <p>118 Andrade Sylvester</p> <p>118 Lomba John</p> <p>118 Santos Caesar</p> <p>120 Baskin Barnet</p> <p>120 Connor John T Co gros</p> <p>120 Costa Joseph</p> <p>120 Finkelstein Max</p> <p>122 Lewis Alexander</p> <p>122 Stubbs Leonard L</p> <p>*124 Maille Arthur J druggist</p> <p>124 Washington sq begins</p> <p>125 Grinnell crosses</p> <p style="text-align: center;">SOUTH WATER</p> <p>fr 62 Union to 137 Cove wds 4, 5, 6</p> <p>*2 Fisher E L & Co Inc whol produce</p> <p>*7 Goldin Motor Trans Co</p> <p>8 Brown Frank C whaling eds</p> <p>*11 Wainer Bros whol fruit</p> <p>18 Taber Charles G blksmith</p> <p>22 Commercial ends</p> <p>45 Spring begins</p> <p>*55 Babbitt Steam Specialty Co Inc</p>
--	---	---

RADIO SHOP

**1321
PURCHASE
STREET**

See Classified Business Directory For Specialties

Ernest Howarth & Company

ELECTRICAL ENGINEERS AND CONTRACTORS
NEW BEDFORD, MASS.

FIXTURE PARLORS
Room 206-7 Olympia Building
Purchase Street Tel. 6077
CONSTRUCTION, REPAIRS
and SUPPLIES
668 Pleasant Street Tel. 1854

NEW BEDFORD DIRECTORY, 1923

South Water—Cont	356 Santos Joseph	469 Tavares Joaquim
62 Shepard's la begins	*360 Fernandes Alfred gro	472 Duarte Theophile
*85 Gunning Boiler & Machine Co	368 Our Lady of the Assumption R C Church	472 Ferreira Antone
90 Edinborough Horatio J barber	*376 Leonard begins	472 Santos Manuel
92 Gomes Isaac gro	*384 Croacher Thomas W Estate lumber	472 Sylvia Peter
*100 Cushing J Co hay & grain	387 Duarte & Duarte barbers	474 Mesinoff Ida Mrs
100 School crosses	387 Mackler Joseph	474 Nisson Louis gro
122 Driggs la begins	394 Cabral Frank shoe rpr	475 Horowitz Abraham prov
127 Arruda Casmiro	395 Lima Antonio	475 Reichherzer Katherine Mrs
127 Britto Mary Mrs	401 Morse Hendrick W	*478 Labor League Co-operative Bakery
127 Rose Joseph	402 Gonsalves Christiano	478 Shief Barnet
127 Cosmos Joseph	406 Galvin Antonia Mrs	*480 Kroudivard Abram baker
*129 Gomes Manuel A variety	407 Robbins Julius barber	480 Linder Israel gro
*135 Fox Max junk	407 Griffin crosses	*481 Zeman Benjamin A dlects
*144 Robinson W A & Co Inc oil refiners	409 Santos Eugenia	483 Silva Michael
162 Walnut crosses	410 Farpelha Joseph shoe rpr	483 Viera Virginia
*165 Barros Joseph restr	412 Britto Joseph	486 Kroudivard Abram garage
*168 Akin-Denison Co coal & paints	412 Correia Mary	487 King Frank
175 Rose Manuel	412 Fortes Antone	487 Martin Joseph
177 De Barros Joseph A barber	412 Lopes Joaquim	487 Santos Antone
189 Teixeira John machine shop	412 Mendes Rozaria	493 Adelson Isaac dry gds
191 Ransom Louisa	417 Ramos Nicholas	493 Pina Joaquim
199 Ramos Manuel	418 Ramos Mary	493 Adelson Isaac
207 Caron Edmond	418 Alves Antone	494 Gonsalves Amos
207 Pinto Caesar billiards	418 Gracia Antone	494 Lansky Louis gro
214 N B Gas Co wharf begins	418 Pinto Joseph var	497 Lopes Antone
*214 N B Gas & Edison Light Co works	422 Britto Joseph	497 Rodericks Antone
217 Madison begins	422 Livramento Joaquim	*497 Vishnefsky Rose gro
217 Coffin crosses	422 Ramos Manuel	498 Barros Frank
261 N B Gas & Edison Light Co stock room	424 Nebri Evangelina	499 Lipschitz Jacob shoe rpr
*272 N B Foundry and Machine Co	424 Lopes Manuel	503 Silva Frank fish
291 Almeida Joseph P	425 Zeadey Gabriel dry goods	504 Shuster Abraham
291 De Carmo Joseph	426 Allemao Manuel	504 Shuster Nathan gro
291 Sanchey Tetone	426 Olivera John	504 Shuster Nathan
*311 Kennedy & Kirwin paper	426 Pina Joseph	505 Horenstein Eskel
315 Santos Frank L gro	426 Pina Laura	505 Britto Joaquim
315 Cannon crosses	429 Fernandes Antone	506 Vacant
316 Gomba Gilhermina	430 Mendes Antone gro	508 Vacant
316 Pina Joseph	430 Shuster Nathan	509 Botello Manuel
316 Pimental Manuel	430 Varella Manuel	509 Gomes Michael
317 Almeida Maria Mrs	433 Vacant	509 Kaplan Annie shoes
317 Silva Mary	433 Lima Robert	512 Santos Christian
317 Tavares Paul	433 Lomba John M	513 Costa Jacinto fish
319 Gempel Max tailor	433 Silva Antone	514 Rosenbaum Myer prov
320 Burgo John	433 Couto Theophilo	515 Roscovitz Bella Mrs
320 Reis Joseph	437 Pina Victor S	515 Soares Peter
*320 Fernandes John S gro	437 Alves Joseph	516 Almeida Antone
*326 Fichtenmayer & Son blksm	437 Alves Mary S	516 Lemos John
327 Kaplan Joseph	437 Barros Annie	517 Feld Jack clothing
327 Silva Joseph	437 Gonsalves Joseph	518 Gindea Charles prov
330 Pine begins	438 Gomes Justa	520 Alpert David gro
335 Gomes Joseph	438 Gomes Manuel var	521 Fidalgo Antone
335 Santos Antone	448 Gonsalves Manuel B lunch	521 Marder Leon delicatessen
343 Poulette Peter	*449 Leen Philip shoes	522 Alpert David
343 Davidson Simon	451 Levy Edward	523 Rose Manuel fish
343 Poulette Peter	452 Stuart Abraham fruit	527 Plasco Vital fish
343 Morgan la begins	452 Howland crosses	527 Rich Solomon L
348 Fonseca Joseph	456 Horowitz Samuel prov	528 Garrick Cecilia gro
348 Correia Clement	457 Vacant	529 Gaspar Frank
348 Britto John	458 Germansky Rose Mrs gro	530 Dutra Manuel
348 Costa Hector P	458 Senna Peter	530r Silva Joseph
349 Cruz John B	458 Souza Manuel A	533 Ventura John C barber
*351 Resevitz & Rabinovitz fur	461 Vacant	535 Lawrence Frank
356 Britto Manuel	463 Finkel Harry fish	535 Medeiros Joseph D shoes
356 Jacintho Joseph	464 Aronovitz Gershon	538 Garcia Manuel L variety
356 Oliveira Francisca	464 Oliveira Manuel	540 Roderick Antone
356 Ramos Antone	466 Kessler Harry	540 Grinnell crosses
	466 Harowitz Morris	541 Horvitz Isaac F kitchengds
	466 Lopes Julia	543 Barros Manuel
	466 Monteiro John	544 Furtado Isabella Mrs
	467 Cohen Alex lunch	544 Silva Joseph
	469 Kutin Samuel	547 Horvitz & Bassing prov
		549 Rocha & Cabral bakers
		550 Lopes Antone

J. ALFRED FREDETTE
 Distributors "Easy Electrical Washer" and "Vac-cup" Hand Washer
 Telephone 2377
HARDWARE, PAINTS, ROOFING MATERIALS
 1533 Acushnet Avenue

Coal Akin-Denison Co.

Walnut, Cor. Water St., 231 Union St.
1218 Acushnet Av., 129 Cove St., Wharf, Foot of Hillmen St.

The Fashion Furrier FURS MADE TO ORDER

FUR STORAGE CLEANING DYEING AND REPAIRING

758 Purchase St. Bristol Bldg.

New Bedford, Mass.

Bell Phone 4681.

248

W. A. GREENOUGH & CO.'S

South Water—Cont	656	Cabral Joseph	819	Mello Mary Mrs
550 Pedro Manuel	664	Goldstein Jack	819	Annis Manuel
551 Portnay Simon J wchmkr	664	Sylvia John B	819	Cunha Antone M
556 Amaral John	*665-67	Weitzman David furn	819	Arruda August
556 Antone Louis P	*666	Barao John gro	819	Costa Gabriel
556 Ramos Joseph	*679	Alexander Manuel P gro	821	Vacant
556 Ribeiro Paul	679	Sylva Wm	821	Santos Manuel P gro
557 Mickelson Ida Mrs	680	Alexander Manuel P	831	Chervinsky Jack dry gds
*557 Wantman Harry dry gds	680	Cabral Manuel	835	Alves Avelino prov
*559 Mickelson Ida Mrs fruit	683	Jerome Joseph	835	Rocha Frank prov
562 Vacant	*683	Pacheco Jose fish	837	Gilmore Arthur W barber
564 Sorto Manuel	685½	Dutra Manuel L variety	*839	Cohen Alexander
565 Barboza Arthur G	686	Souza Manuel	841	Kaplan Samuel clothing
565 Neves Andre G watchmkr	689	Salca Antone barber	845	Fernandes Virgilio
565 Vieira Germano	692	Bernardo Josef	*845	Liss Joseph dry gds
570 Bento Joseph	692½	Dutra Manuel	849	Vacant
570 Borges Joseph	692½	Perry Manuel C	850 Blackmer crosses	
573 Amrade Sylvester	692½	Oliveira Caton T	852	Police Station 2
573 Amaral Manuel	692½	Taber Albino J	853	Lipson Meyer shoes
574 Pereira Manuel B photo	*697	Alpert Nathan	855	Lipson Meyer
575 Motta Jose	697	Alpert Elsie Mrs	857	Ucht Alexander tailor
575 Medeiros Jose	697	Gonsalves Bros gro	858	Calinsky Morris clothing
*580 Ribeiro Raoul gro	700	Lipschitz Louis poultry	858	Kesenbaum Emanuel clo
*583 Coelho Antone gro	700	Paulino Joseph	859	Dupont Georgianna
584 Chaves Charles	701	Cudish Bessie Mrs dry gds	860	Herman Bros prov
584 Christo Mary	*703	Coholan Jeremiah plmbr	860	Slom Wm clothing
585 Markey Antone	705	Ambush Ezra furn	*862	Israel Arthur fruit
586 Cabral Samuel barber	706	Machado Manuel	863	Beaudoin Henry
*591 Gleckman V Furniture Co	712	Ferreira Manuel V	863	Aguiar Victorino
595 Britto Antone	712	Camerline Henry	*864	White Sewing Machine Co
*599 Britto Antone gro	713	Israel Max dry gds	865	Dias & Cunha prov
600 Duarte Raymond	714	Ferreira Manuel V barber	866	Goldberg Morris shoes
600 Almeida John fish	*717	Israel Louis fruit	867	Richman Max shoes
600 Almeida Joseph A	*721	Keating Timothy P & Co	870	Kravitz Robert prov
600 Souza Anthony M	722	Potomska crosses	*871	Luminsky Barnard cloth
600 South crosses	725	Steiner Jacob dry gds	872	Greenwood Malvina Mrs
*601 Vieira John C gro	730	Ribeiro Joseph	872	Pelletier Alexander
602 Pedro John	730	Silva John F	872	Slight Wm
603 Cruz Joseph	731	Kaplan Abraham dry gds	873	Alberts Joaquin
603 Mello Antone	733	Vacant	731	Ferreira George
*604 De Mello Jose gro	*739	Markowitz Samuel	873	Israel Isaac M
608 Ferandes Joseph	743	Levinson Max	873	Lopes Narcisso
*608 De Mello Joseph	745	Levinson Max furn	*874	Israel Isaac M fruit
611 Botelho Carlos billiards	751	Jacobson Joseph	*876	Miller Abraham fruit
612 Cabral Samuel barber	751	Penzel Israel	876	O'Donnell Michael J
614 Dias John	753	Yamins & Jacobson dry gds	*877	Berthiaume E Philip news-dealer
615 Avelar Jose shoe rpr	761	Levine Harry furn	877	Carvalho Mayo
616 Rose John G	773	Penzel Isaac groc	877	Lamaureux Lea
616 Silva Mariano	775	Pimental Louis	877	Pelletier Philip
617 Vacant	775	Perry Jesse	878	Gregoris Albert
618 Terra Manuel	*777	Abrams & Dratch dry gds	880	Cohen Hyman prov
*621 Ambush Ezra furn	781	Sylvia Manuel L hdw	881	Hall Servet bootblk
623 Ambush Max	783	Medeiros John	882	Dinerstein Wolf prov
624 Antone Manuel	783	Costa Manuel	883	England James G
630 Medeiros Emily Mrs	783	Silva Manuel A	883	Charnock Robert
630r Tavares Manuel	795	Ferreira Caesar	883	England James G
631 Lopes Francisco	*801	Butler Wm P & Sons hdw	884	Abrams Wm dry gds
631 Rego Joseph V	805	Carney Catherine Mrs	886	Lam Frank S restr
631 Soares Francisco	805	Shea Mary E Mrs	887	Tucker Jennie Mrs
636 Costa Antone D barber	806	Nunes Albert	*889	Horvitz Jacob A shoes
637 Alpert Harry furn	806	Rogers Joseph	891	Kestenbaum Ema.uel
638 Ferreira John	806	Santos Frank		crockery
638 Shkolnick Anna Mrs	806	Simmons Antone	894	Fernandes Virgilio wchmkr
639 Almeida August	807	Vieira John gro	894A	Vacant
639 Gomez Frank shoe rpr	808	Santos Albino shoe rpr	897	Raymond Joseph photo
641 Alpert Harry	808 Rivet crosses		900	Bilsky Morris ladies furngs
646 Barros Carlos	811	Schuster Morris prov	901	Vacant
646 Fagundes John M	813	Antone Frank barber	903	Slom Charles teas
646 Marks John	813	Jorge Jose A	903½	Forest Samuel
653 Branco Jordan	815	Bowers Mary	905	Aldrich Roland
653 Arruda Manuel	817	Annis Bros confr	907	Davidow Wm clothing
653 Machado Joseph	819	Gomes Joseph	907	Leclair Edmond
*654 Paes Virginio C baker	819	Marks Joseph A	909	Boisvert Everiste
654 Perry Manuel				

MICHAUD & DUPRE
 Clothiers and Furnishers Dealers in Uniforms
 956 ACUSHNET AVE. BELL PHONE 1818

D. L. Hathaway & Son

27 CENTRE STREET.

Tel. Bell 1511

Builders

NEW BEDFORD DIRECTORY, 1923

249

South Water—Cont	960	Dubois Napoleon	*1039	Theberge Katherine Mrs
909 Brazeau Louis	960	Batalone Josephine Mrs		corsets
909 Brazeau Iowa	961	Division begins	*1039	Just Right Waist and
910 Boisseneault Emma Mrs	*962	Benjamin Octave gro mkt		Specialty Shop
910 Brullette Rose	*966	Bolton A E Co Inc bankers	*1040	Sylvia Bros prov
910 Poirier Michael	*966	Ster Optical Co	1043	Barrett Colin jr
910 Rheame Joseph D	968	Aguiar Arthur	1043	Co-op Grocery Co
*912 Poisson G & L clothing	968	Cote Vital	*1045	Barrett & Cross prov
*913 Jarry P Damien druggist	968	Mann Louis	1047	Manelis Zolman dry gds
*915 Union Loan Co jewelers	968	Rousseau Frank	1049	Manelis Louis shoes
*916 Bussieres Anna B Mrs	968	Shicigo Peter	1051	Berkowitz Julius shoes
mlnr	*970	Methe Mary mlnr	1055	Bonneau Theophile J mlnr
916 Delano crosses	*973	Hudner's Market Inc prov	1056	La Banca Francis shoe rpr
917 Kaplan Abraham	974	Gifford begins	1057	Hughes James
917 Telesmanich Thomas	975	Beaudette Cora Mrs	1057	Collins James F
918 Charroux Andre	975	Bosseler Florence Mrs	1057	Cormier Edward
921 Coleman Isaac shoes	975	Gaucher David	1057	Harrison Wm
921 Manelis David	975	Gaucher Victore	1057	Genson Edward
*922 Simpson Eliza Mrs deli-	975	Juimont Edward	1058	Cure Elzeaz
cattessen	975	St John Olizen	1058	Russeau Mary Mrs
922 Simpson James	977	Sylvia John E gro	1059	Friedman I & A M clo
923 Amaral Ernest	977½	Caron Alphonse baker	1060	Goldstein Phillip
*924 Gregoire J B Co furn	979	Spellman Louis prov	*1060	Metz & Son tailors
925 Abrams Barnard dry gds	*983	Liss Max clo	1063	Dubois Eugene
926 Alves Julio	*983	Royal Theatre	1063	Winslow Benjamin phys
926 Braz Caesar	985	Nicewicz Ignacy	1064	Aurora Dept Store dry gds
926 Carr Mary Mrs	986	Schwartz Phillip caps	*1065	Giuste Baking Co (br)
926 Sacramento John	988	Gagne Arthur	1066	Dennison Nicholas
929 Abrams Barnard	988	Saurette Wilfred	1066	Chiregatis Antonio
929 Mikas Mary Mrs	*988	Orpheum Hotel	1066	Liss Nathan
929 Murach Peter	989	Haider Rajahi bootblk	1067	Dennison Nicholas fruit
929 Murak Walter	991	Daprato & Earnshaw fruit	1068	Alpert's Furniture Store
931 Tetreault Amedee variety	991½	Languedoc Clara	*1068	Alpert George furn
*932 Levine Myer clothing	991½	Languedoc Oliver	*1069	Woodworth F W Co var
933 Rousseau Arthur jr lunch	*992	Kaplan Bros talking mach	1073	Forest Wm
939 Dartmouth Shoe Store	993	Dias Joseph shoe rpr	1073	Hasson Anna
941 Brullette Arthur	*994	Landreville Euclid A photo	1073	Pelouquin Aime
941 Costa Joseph	995	Freedman Louisa	*1074	Reinstein Victor tailor
941 Oliveira Antone	995	Kurn John	*1075	Queen Harry house furngs
941 Quale John M	*996	Koffman Helen mlnr	1076	Dunn John
*943 Cartier Louise Mrs jwlr	*997	Levy A & Co ladies furngs	1076	Ellis Chas
*945 New Bedford Grocers Bak-	998	New England Cycle Co	*1076	Ideal Hotel
ing Co	999	Sylvia & Pring mlnrs	1076	Jacobs Alice
946 Phaneuf Alaric J opto-	*1001	Eagle Confectionery	1076	Lucas Mary Mrs
metrist	1003	Weiner Moses shoes	1076	Mitchell Bertha
947 Silverstein Fannie Mrs dry	1007	Orpheum Theatre	1076	Peterson Nick
gds	1007	Fletcher Arthur J dentist	1076	Fawcett George
948 Garvais Napoleon	*1007	Senesac Archibald N phys	1076	Reddy Daniel Mrs
948 Le Claire Joseph	1009	Scharki John J penny	1076	Rousseau Alfred
948 Levalley Victoria Mrs		arcade	*1078	Robillard Eugene E Mrs
948 Levalley Romeo	1010	Matte Telesphore lunch		dry gds
949 Boisseneault Amanda	*1011	McCrory J G & Co variety	1079	Vacant
950 Caron Rene barber	1014	Poirier Wilhibal C clothing	1080	Robillard Eugenie Mrs
950 Dextraze Delphis J var	1016	Gladu George A		jeweler
*950 Woodacre Bros plmbrs	1016	Lemay Telesphore	1084	Fortier Armand lunch
952 Bussieres Anna B Mrs dry	*1016	Plante Robertin Mrs	1084	Gardner Paul billiards
gds	1018	Richard Napoleon ldgh	1090	Ermerod Evelyn
954 Robinson Henry	*1018	Gilmore Alfred barber	1092	Andrews Mary E Mrs
954 Sylvester Anna Mrs	*1020	Le Clair Eugene tmstr	*1092	Sowle Floral Co
955 Industrial Workers of The	*1023	Le Clair Ulric cafe	*1098	Lomme & Boucher prov
World	1025	Norris Wm prov	1100	Mailoux Alida Mrs
955 Levy Wm crockery	1025r	G A & P Tea Co The	*1101	Vergos George confrs
955 Meaney Building	1925	Walsh Ellen Mrs	1103	Cure Joseph
955 Meaney's Hall	1027	Morton ct ends	1103	Smith Louise G
955 Moniz Manuel billiards	1028	Goldstein Max	1103	Trudeau Peter Mrs
955 Peace & Harmony Club	*1028	Jumoulis George restr	1104	Shief Barnett prov
955 South End Social Club	*1031	Plaza Restaurant	1105	Doyle Albert H dry gds
956 Beauregard Annie	1032	Liss Nathan cloaks	*1106	Boisclair Arthur fish
956 Gaucher Victoria	1032	Genesky Jacob clo	1107	Bonneau Henry L mlnr
956 Hannigan Winifred mlnr	1032	Genesky Phillip	*1109	Benoit Stanislas T jewelry
956 Pollit Emma V	*1033	Adams Electric Co electric	1110	Gauthier Alfred barber
957 Manelis David dry gds	1035	supplies	1111	Duquette Maxime
958 Freedman Samuel tailor	1038	Desjardins Amede H shoes	1111	Delisle Hector
		Sowle Herbert V	*1111	Adam Arthur R dentist

GUILHERME M. LUIZ & CO., Inc. Bankers and Steamship Agents

Drafts and Cable Money Orders on all parts of the world—Agents for the Fabre Line, Cunard Line, French Line, Etc.

634 Pleasant St. Tels: Bell 3000; Auto 1239 56 Acushnet Ave. Tels: Bell 1119-M; Auto 5736

W. E. TOBEY & CO.**MILL ENGINEERS AND ARCHITECTS****POWER PLANTS and MECHANICAL ENGINEERING****Tel. 1891****MERCHANTS BANK BUILDING, NEW BEDFORD, MASS.**

250

W. A. GREENOUGH & CO.'S

South Water—Cont

- 1111 Roy Amanda
 *1115 Fontaine Andre D druggist
 1116 Vacant
 1116 Cove crosses

SOWLE

- fr Brooklawn pk to 262 Wood wd I
 *6 Thacker Richard
 16 Arsenault Andre
 *18 Gaudette Thomas
 *20 Ingham Elizabeth
 *20 Neild Ernest
 *29 Curtis Edgar F

SPENCER

- fr 69 Willis to 12 Parker wd 3
 14 Menzer Joseph G
 *17 Janell Henry F
 *18 Kelliber Wm A
 *19 Patridge P Edwin
 20 Sullivan James M

SPOONER

- fr 71 Lombard to 178 Dartmouth wd 6
 3 Akers Alexander D
 4 Sylvia John F
 4 Yera Samuel
 *5 Silva Jesse T
 5 Pacheco Mary Mrs
 8 Nicholas Filomene
 8 Oliveira Joseph
 9 Mello Frank
 12 Murdy Robert H
 12 Bourne ends
 13 Pacheco Antone F
 13 Brazil John A jr
 13 Sylvia Manuel P
 21 Rogers Severino
 21 Sylvia Benedict
 21 Sylvia John
 23 Medeiros Candido
 23 Soares Joseph B
 23 Tavares John
 35 Dartmouth crosses

SPRING

- fr 45 S Water to 424 County wd 4
 *1 Hazzard Edward V auto painter
 8 First crosses
 *10 McMullen Abbott D furn movers
 13 Silva Frank
 14 Davis Nicholas lunch
 18 Silva Manuel
 20 S Second crosses
 *25 Police Department
 *25 Station 1
 28 Almeida Joseph A
 *28 Martin Joseph P
 30 Montross Ernest
 34 Acushnet av crosses
 48 Purchase crosses
 60 Roth Gustave
 64 Pleasant crosses
 *66 Y W C A
 *74 Y W C A dormitory
 *76 Central Council of Social Agencies Inc
 *76 Mass Soc Prevention of Cruelty to Children
 78 Sixth crosses

- *80 McQuillan Edwin J dent
 *82 Baylies Theodore B
 83 Friends Meeting House
 84 Barnes George E T
 *84 Robbins Arthur E
 88 Seventh crosses
 93 Almy Benjamin
 *93 Almy Emily M Mrs
 *93 Cummings Louise S
 93 Hathaway Rebecca M Mrs
 *98 Marsh Henry
 *98 Mathewson Frank W phys
 *101 Brawley Phoebe E mlr
 *101 Mason Mary T dressmkr

Eighth begins

- *102 Howland Henry B
 103 Austin Jane K Mrs
 103 Leonard Lucy Mrs
 *106 Rodman Julia W
 *106 Williams Maria E
 107 County crosses

SPRINGFIELD

fr east of N Y N H & H at Acushnet sta to Lynn wd I

SPRUCE

- fr 161 North to 122 Smith wd 3
 2 Higgins David
 2 Reilly Miles
 3 Donovan Daniel F
 5 Lee Emma L Mrs
 6 Parry Mary Mrs
 *6 Studley Ephraim L
 7 Grovell Herbert
 7 Turner Alice Mrs
 7 Blondell Wm
 8 Cairns Jane Mrs
 8 Chadwick Mary L
 *9 Hathaway Fred L decorator
 *10 Morgan Julia Mrs
 10 Swain Manuel
 *11 Hathaway Fred L
 12 Gilmore Delia A
 12 Neagues Deborah Mrs
 *12 Bumpus Frank W
 12 Penney Emma J
 *13 Pease Frank W
 13 Hillman crosses
 *13 Rae Stephen W
 *14 Sweeney George A
 *16 Sullivan Eugene H
 17 Linden Arthur
 17 Maxfield crosses
 *19 Wollison Harris
 *24 Raymond Addie F Mrs
 54 Carpenter Hopie A Mrs
 57 Merkman John
 57 Watkins Thomas
 *58 Barash Samuel
 59 Merkman James
 60 Sullivan John W
 60 Wooley Albert
 61 Stanton James F
 *62 King John
 62 Flatley Thomas
 *62 Roberts Wm P
 63 Athaley Gilbert
 *63 Fernandes Peter
 64 Drew John T
 64 Sherman Thomas
 *65 Dwyer John K
 *65 Murphy Mary Mrs
 65 Sycamore crosses

- 66 Rodrigues August
 *68 Wallace Emery E
 69 Brownell Lester G
 69 Williams John
 70 Perry Emma C Mrs
 *70 Sanborn Ida H
 *71 McFarlin Albert C furn mover
 *72 Burgess John H
 72 Cunha Walter B
 74 O'Brien Timothy J
 *74 Richards Laura J Mrs
 75 Spruce St Baptist Church
 75 Smith crosses

STACKHOUSE

- fr 216 Rockdale av to 106 Matthew wd 6
 12 Avila Manuel
 14 Machaco Frank
 15 Costa Manuel
 18 Praeda Frank A
 21 Stephenson Walter
 27 Sylvia Joseph S
 31 Correira Antone J
 34 Tore Jose R
 38 Bernardino Bernard
 38 Rogers August
 41 Correira John J
 41 Dutra Charles
 41 Francis Manuel
 41 Frazer Joseph
 41 Kelly Michael J
 42 Souza August
 44 Mello Manuel T
 44 Mazala Mary Mrs
 45 Moniz Philip
 45 Perry Frank M
 45 Bettencourt Joseph S
 *49 Davis Edward A florist
 59 Davis Jacintho M

STANTON COURT

- fr 53 Hall west wd 5
 2 Botelho Joseph
 2 Morris Seraphin
 2 Freitas Joseph E
 3 Crossley Douglas
 3 Menez Jacintho
 4 Corea Augustus
 4 Conto John
 4 Pacheco John V
 5 Osswald Thomas
 5 Stephenson Katherine Mrs
 7 Roderick Bernard
 8 Martin Albion O auto rp

STAPLETON

- fr 1082 Brock av to 166 Cove wd 6
 1 Dessert Antone
 2 Farold Alphonse
 4 Goulet Adelard
 4 Berube Daniel
 6 Allison Wm P
 6 Wilson James
 6 Voyce Wm
 9 Arruda Manuel B
 9 Costa Manuel
 9 Martinho Martin
 9 Rego Joseph fruit
 11 Gaw Wm
 11 Barboza Frank
 11 Beaudette Wm
 16 Fontes Frank

FRED L. HATHAWAY PAINTING CONTRACTOR

Paints, Oils, Varnishes, Brushes, etc.

9 Spruce Street, New Bedford, Mass.

TEL. BELL 2730

Established 1907

Stapleton—Cont

16 Pacheco Marianno	*84 Dixon Sarah S Mrs	177 Rose Angelo
16 Meier Karl	*87 Lawton Mary M Mrs	178 Lizott Melvina Mrs
17 Mello Bento B	*87 Paine Olin S	178 Booth Wm
17 Vieira John jr	*89 Bliss Harold L	179 Giammolvo Samuel
*18 Cheetham Frank	*89 Terry Susan A Mrs	179 Lawrence John E
18 Costa Joseph	90 Campbell crosses	180 Wach Michael
18 Rebello John P	*91 Howland Paul jr	181 Botor Antone
20 Hall George T	*91 Taylor Daniel S	181 Setera Andrew
20 O'Mara Richard	*92 Sloper Albert	182 Coucci Thomas
21 Santos Claudio	*93 Ashley Charles S	183 Downey Joanna Mrs
21 Santos John	*94 Bannon Mary E	183 Tunuwc Gustav
23 Turner Robert E	*96 Vacant	184 Carron Albertine
24 Almeida John A	*97 Weeks John L	184 Walton Thomas
24 Phillips Carlie	97 Willis crosses	185 DeCotis Orazio
24 Pineault Eustache	*98 Bates Benjamin	185 Picard Julia Mrs
27 Boyle Mary Mrs	*98 Murray Michael J	186 Reardon Patrick H
27 Sanderson George H	*100 Marder Max	186 Haywood Annie
28 Alexander Joseph	*101 Case Arthur B	187 Noonan John
28 Alexander Manuel	*102 Crowley John C	188 Koczera Peter
28 Zoranek Joseph	*104 Delano Ferdinand A	188 Noon Francis E
32 Gallagher Annie	104 Pearl crosses	189 Longto Antone
32 Waddington Richard	110 New Bedford Common	190 Gasparella Henry
32 Gornor Doctor	119 Pope crosses	190 McQuade Bridget
34 Desmarais Annie Mrs	121 Gross Isaac	191 Kelley Hanora Mrs
34 Reed Rolland	*121 Jobs Harold B	191 Austln crosses
34 Smith Wm	*123 Stratton Caroline E	198 Boboli Micheal
	123 Stratton George	198 Dupuis Lucien
	124 Morrissey J Wm	198 Duprey Alexander
	*124 McClusky Henry	198 Hebert Wm
	127 Riding Albert E	198 Norris Edward
	128 Dorian James A	198 Rogalski Walter
	131 Demarais Amanda Mrs	198r Fall Andrew
	131 Demarais Philip	198r Klecha Stanley
	131 Nelson George	198r Koszera Joseph
	131 Tripp Abbie A Mrs	198r Rock Arthur
	*132 O'Brien John H	198r Josezek Hannah
	133 Donohue Timothy	198r Poleski Micheal
	133 Harrington Edward S	199 Boucher Alcide
	133 Ratcliffe Mary Mrs	199 Voisin Alfred
	*147 Watson Harold T	199 Voin Mary Mrs variety
	48 Chase Henry S	202 Bachand Arthur
	*148 Lowrie George H	202 Bobrowiecki Joseph
	49 Ferguson James A	202 Dobshinski Joseph
	*149 Ferguson Mary J Mrs	202 Niedzwiedz Walter
	*51 Nield John	202 Punch Mary Mrs
	51 Maxfield crosses	202 Saverier Joseph
	54 Mahoney Dennis F	202 Pelez Albert
	54 Matthews Henry T	202 Boulet Apezis
	*55 Field Ada L	202 Mailloux Louis
	56 Cronin Edward L	205 Currie John
	*56 Parent Homer J	205 Thomas Peter A
	*57 Gifford Giles A	206 Vincent Joseph C
	60 Brownell Louise Mrs	206 Jodoin Joseph
	60 Malone Wm A	*207 Allard Edmund
	*61 Gifford Alfred M	207 Ormerod Thomas
	*61 Brush Ira B	207½ David Naclé M
	62 Stanton Mary A Mrs	208 Durant John
	*63 Clarke John C	208 Maquire John
	*63 Fenwick Edith	209 Pelletier Joseph
	64 Stokoe George A	211 Briden Walter J
	*66 Tripp Clara L	211 L'Heureux Joseph A
	66 Peirce Joseph C	211 Lemerise Oliver
	66 Sycamore crosses	212 Santos Joseph P
	68 Brightman Harry C	212 Sweeney Francis
	*68 Hathaway Clara O Mrs	213 Blivens Arthur
	72 Davis Wm A	213 Goudreau David
	72 Lammer Frank A	213 Linden crosses
	*73 Hafford Helen A Mrs	216 Campbell John
	*73 Dews Henry H	216 Denault Elizabeth
	*74 Macomber Wm B	218 Sullivan Patrick J
	*80 Stanley Ned A physician	218 Deasy Wm L
	81 McPherson Susan A Mrs	219 Gavaghan Bridget
	*81 Ashley Ellaphine	219 Brewster Mary Mrs
	*82 Brownson George L	219 Houle Evelyn

STATE
fr 75 Hillman to 346 Cedar Grove
wds 3 2

*43 Ginocchio John B	131 Demarais Amanda Mrs	198r Fall Andrew
44 Gifford Phoebe A Mrs	131 Demarais Philip	198r Klecha Stanley
44 Peterson Charles A B Dr	131 Nelson George	198r Koszera Joseph
45 Dinnigan Mary A Mrs	131 Tripp Abbie A Mrs	198r Rock Arthur
*45 Gray James H	*132 O'Brien John H	198r Josezek Hannah
46 Hussey Charles H	133 Donohue Timothy	198r Poleski Micheal
46 Kelley Herbert N	133 Harrington Edward S	199 Boucher Alcide
47 Blackington Albert H	133 Ratcliffe Mary Mrs	199 Voisin Alfred
*47 Watson Harold T	134 Lemaire Joseph	199 Voin Mary Mrs variety
48 Chase Henry S	135 Franklin crosses	202 Bachand Arthur
*48 Lowrie George H	138 Jenkins Ella F Mrs	202 Bobrowiecki Joseph
49 Ferguson James A	138 Stringer John F	202 Dobshinski Joseph
*49 Ferguson Mary J Mrs	138 Yerovitz Harry	202 Niedzwiedz Walter
*51 Nield John	140 Cantwell Wm J	202 Punch Mary Mrs
51 Maxfield crosses	140 Topholm Margaret F Mrs	202 Saverier Joseph
54 Mahoney Dennis F	140½ Mosher Oren E	202 Pelez Albert
54 Matthews Henry T	*143 Callahan Ellen Mrs	202 Boulet Apezis
*55 Field Ada L	*143 Smith Joseph B	202 Mailloux Louis
56 Cronin Edward L	*144 Chaille Azaire	205 Currie John
*56 Parent Homer J	144 Gifford Wm S	205 Thomas Peter A
*57 Gifford Giles A	145 Milette Napoleon	206 Vincent Joseph C
60 Brownell Louise Mrs	145 Demarki Madelina Mrs	206 Jodoin Joseph
60 Malone Wm A	146 West Bertram C	*207 Allard Edmund
*61 Gifford Alfred M	146 Ricketson Orion	207 Ormerod Thomas
*61 Brush Ira B	147 Beaulieu Joseph	207½ David Naclé M
62 Stanton Mary A Mrs	147 Reddy J Patrick	208 Durant John
*63 Clarke John C	*149 Jennings Sarah L Mrs	208 Maquire John
*63 Fenwick Edith	149 Kelley Mary J Mrs	209 Pelletier Joseph
64 Stokoe George A	*149 Tripp Ada M	211 Briden Walter J
*66 Tripp Clara L	150 Merrimac crosses	211 L'Heureux Joseph A
66 Peirce Joseph C	160 Scammons Bertha Mrs	211 Lemerise Oliver
66 Sycamore crosses	161 Lajoie Alveric	212 Santos Joseph P
68 Brightman Harry C	163 Caron Hormidas	212 Sweeney Francis
*68 Hathaway Clara O Mrs	164 Kimball Lillie M Mrs	213 Blivens Arthur
72 Davis Wm A	169 Dextradeur David variety	213 Goudreau David
72 Lammer Frank A	169 Lewis Matilda Mrs	213 Linden crosses
*73 Hafford Helen A Mrs	169 Hazard crosses	216 Campbell John
*73 Dews Henry H	172 Tatclaw Jane Mrs	216 Denault Elizabeth
*74 Macomber Wm B	174 Morel Matilda	218 Sullivan Patrick J
*80 Stanley Ned A physician	174 Zubrzycki Stanley	218 Deasy Wm L
81 McPherson Susan A Mrs	175 Robidoux Arthur	219 Gavaghan Bridget
*81 Ashley Ellaphine	176 Wolf Henry	219 Brewster Mary Mrs
*82 Brownson George L	177 Glynn Edward T	219 Houle Evelyn

Frank M. Metcalf

Civil Engineer

25 MERCHANTS BANK BLDG.

and Surveyor

Tele. Bell 2493-W, Auto 1276.

Old Furs
Repaired
Remodeled
& Redyed

Fur House of Sidney
250 UNION ST. Tel. Bell 1976
New Bedford's Most Reliable Fur Shop

We Store
Your Furs
During the
Summer Months

NEW BEDFORD DIRECTORY, 1923

253

Summer—Cont

45	Clarence A Cook Sch 304	*150	Burns Annie M Mrs	*299	Culhane Margaret E
46	Grenier Emil	*154	Sayles Harry D	*303	Barrows Wm J
48	Coughlin Anna	*155	Roe Edwin O	304 Merrilam crosses	
50	Harrington Frank	157	Sycamore crosses	*304	McPhail Walter S
50	Wright Jennie M	158	Murphy Thomas A	*304	Curtis Daniel J
*51	Epestein Abram	*160	Heughins Wm T	*307	Brenac Joseph E
51	Isaacs Francis	*162	Hillman Lillie C Mrs	310	Harrington Daniel F
51 Middle crosses		163	Davidian Arsene shoe rpr	311	Manchester Nathaniel D
*54	Durfee Francis	*164	Chaney Simeon N W	311	Jenney Fannie L Mrs
*54	Searell Wm E	*165	Hastings Nathaniel F var	*314	Reid Robert F
55	Bolduc Albert	*170	Brown Mary A Mrs	*315	Broderick Gertrude Mrs
*55	Davignon Regina Mrs	171	Durfee Henry K	315	Dawson John
58	Randall Wm F	171	Davis Ruth Mrs	*315	Cryer John
58	Smith Albert	*174	Simpson Warren A	*316	Armitage Wm
*61	Bernier John E	176	Smith Charles F	318 Robeson crosses	
61	Berry Chauncy	177	Covell Lindley J	323	Bennett Edward H
61	Delaney Ralph W	*177	Gerraughty Mary E	*323	Satchell Richard
*61	Horton Fred L	*181	Turlong Annie Mrs	323	McKinley Misses
61 Summer st ct begins		*184	McAulay Michael E	331	Sacred Heart R C Church
*62	Costa Ernest	184	Wareing Joseph	*332	Kelley Ida F
*62	Johnson Charles W	185	Bumpus George C	332 Hazard ends	
65	Jenney Mary B Mrs	*186	Martel Harry L	*340	Petit Alexander
65	Young Henry A	*190	Gilmore Catherine Mrs	341	Gauthier Alphonse
66	Moore Joseph E	*190	Gilmore Wm H	*341	Rectory Church of the
66	Moore Thomas	*190	Sylvia Frank E jr		Sacred Heart
68	Sherman Henry E	*191	Bennett Edgar M	*341	Ross Philippe
69	Ashley George W	*193	Gifford Sumner E	*344	Valois Omer
69	Gray Annie A Mrs	193 Campbell crosses		*344	Freedberger Joseph
73 Kempton crosses		*194	Davis Thomas N	*344	Howard Walter
*81	Logan Catherine Mrs	*197	Higham Hiram	*348	Keavy Margaret S
*81	Lynch Frank D	*198	Kirk Frank	*348	Murray Peter
*83	King Andrew H	*205	Bryant Wm	*348	Taylor Wm H
*83	Stevens George E	205	Nixon Clara L	348 Studley ends	
88 Mill crosses		205 Willis crosses		349	Dowbekin John E
*100	Gifford Delia S Mrs	209	Martin Wm O	349	Vanasse Dina Mrs
100	Potter Edward E F	210 North crosses		349	Vanasse Ovilla
103 North crosses		211	Simms Catherine J Mrs	*358	Gorton Joseph
*103	Gidley Charles R	211	Ray Annie S Mrs	367	Boisvert Onesime Mrs
107	Christmas Wm J	211	Bly Mary C Mrs	*367	Sacred Hearts Home
*107	Furlong Mary E	*212	Landrie Helen N Mrs	*368	Kirby George A
*107	Galvin Mary E Mrs	*216	Thompson Emma Mrs	373	Dillingham Grace L
110	Calnen Timothy J	218	Crocker Wm H	374 Austin crosses	
110	Clarke John P	*218	Sturtevant Clara B Mrs	375	Murphy John H
110	Coyle James A	*220	Murphy Annie Mrs	*376	Isherwood Allison
*110	McKeon John F	220	Murphy Daniel J	*376	McCartney Wm
*111	Johnson Gustav	224 Parker crosses		376	Sandiford Norman E
111	Taber Edith M B	233	Caswell Ida E Mrs	384 Ashland pl begins	
*115	Emerson Robie A Mrs	*237	Killigrew Wm H	*388	Tessier Louise T Mrs
115	Davis Misses	*241	Barney Albert J jr	*390	Woodland John
120 Hillman crosses		*241	Barney Rebecca J podia- trist	*391	Knight Jesse A
*127	Stephenson Thomas	246 Pope crosses		*394	Deasy John
128	Tripp Frederick	*250	Mannion James F	*399	Andertan Arthur
130	Martin Alfred	*251	Fisher Helen A variety	*404	Taber Olive C Mrs
*130	Smith Lucius D	252	Sanders Joseph A	*407	Foisy Prosper
*130	Chadwick Harland C Mrs	*256	Gilson John W	407	LeBelle Joseph
*130	Briggs Rhoda A	260	Masse Hormidas	407	Talbot Henry L
*130½	Harvey Arthur	*260	Healy Thomas F jr	408	Katzman Philip shoe rpr
131	Bennett Franklin C	260	Masse David	408	Jackson Fred
*131	Sowle Nathaniel P	*263	Docker Fred W gro	410	Pell John F M hairdrsr
*131	Tessier Conrad C	*265	Stratton John P	410 Linden ends	
*131	Bennett Frank contr	*267	Coggeshall Hayden	*413	McNulty Peter
*135	Bury Adam	271 Locust crosses		415	LeClair Adolphus
136 Maxfield crosses		*279	Nolan James J	415	Desnoyer Louis
*137	Cotter Charles H	*281	Harrington Ellen A	415	Tremblay John real est
*137	Newland John H	*286	Babbitt Arthur S	*416	Roy Joseph C gro
*140	Hardy Charles E	*288	Lec Misses	418	Murad Joseph F shoe rpr
*141	Hooper George R	*288	Travers Charles I	418	Yell Max A
*141	Robbins Charles H	*289	Burke John P	420	Kelly Joseph baker
*144	Finnerty Patrick J	289	Lightbrow Albert	422	Coury Attallah
*145	Ruggles Sarah N	*290	Ashley Arthur S	422 E Durfee ends	
*148	Figgins Charles W	*290	Hawkins Wm H	427 Durfee begins	
*149	Woodruff Forrest T	*294	Cleary Daniel J	438	Lackemacher Christopher
*149	Wyse Wm	*294	Connors John	442	Coulthurst John
				442	Uren Wm H

Bookkeeping, Shorthand, Typewriting, Penmanship, etc. Taught thoroughly at

KINYON'S COMMERCIAL SCHOOL

DUFF BLDG., Cor. William and Pleasant Sts., NEW BEDFORD, MASS.

Giusti Baking Co. QUALITY BAKERS CAKE SPECIALISTS

"Tommy Tucker"
"Grandmother's" Bread

1395 Purchase St.

Tel: 3283

254

W. A. GREENOUGH & CO.'S

Summer—Cont

445	McAlpine James	553	O'Hare Annie Mrs	717	Martin Wm
445	Huard August	553	Russell Phillip L	726	Mercer Fred
445	Saulnier Alphonse B	562	Ferreira Manuel	726	Taylor Archie
445	Saulnier Clarice	562	Gonsalves Antone	731 Fillmore crosses	
446	Doyle John E plmbr	562	Simpkins Jesse	749	Turner Edwin
446	Cockshott Herbert	566	Baron George	751 Polk crosses	
451	Rawstron John T	*566	Downey Ellen Mrs	771 Taylor crosses	
451	Steele Percy	566	Roman Horace	791 Van Buren crosses	
455 Weld crosses		570	Ashworth Edwin P	803 Jackson crosses	
459	Hargraves Elizabeth Mrs	570	Hammond Cecil C	821 Monroe crosses	
*459	Briggs Albert A	574	Boulis Louis J	839 Jefferson crosses	
*461	Turcotte Edward E gro	575 Peckham crosses		857 Nauset crosses	
*464	Yalov Samuel	576	Barton Oswald		
*464	Katzman Philip	*576	Robinson Ida Mrs		
464	Currie Allan B	576	Strack Alex		
469	Boucher Joseph A	*591	Besette & Tremblay Indry		
470	Harrington Daniel F	595	Lowe Samuel C auto rpr		
470	King Elmer E	599	G A & P Tea Co The		
470	Whitham James	599 Coggeshall crosses			
473	Forsyth Robert	*605	Bergeron Joseph W prov		
*473	Sharkey Joseph H	*606	Mahoney F A & Co drug		
473	Winslow Everett	*607	Boudreau Arthur		
*474	Booker Joseph	607	Gray Albert L		
474	Durant Charles	608	Conway Mary Mrs		
474	Parent Delphis	608	Crowley Jeremiah		
474	Ashland ter begins	608	Mahoney Mary A Mrs		
*477	Archambeault Jean B ins	610	Economos George barber		
*481	McQuarrie Florence Mrs	613	Adamowicz Joseph		
*484	Ashton Charles E	*613	Smith Arthur A		
484	Galloway Jennie	*613	Wardick John		
484	Walsh Richard	614	Astley Albert		
*485	Megan Daniel F	614	Filipek John		
488	Dupuis Anna Mrs	614	Wilkinson Robert J		
488	Page Olivia	*617	Brazil Mary Mrs		
*489	Sargent Wm A	617	Reidmann Leonine Mrs		
*492	Tracey Wm	617	Sylvia John (Maryanna)		
492	Kilmartin Sarah Mrs	618	Economos George		
492	Partridge John	618	Fortier Aime		
*493	Jenkinson Wm	618	Yates Richard		
495	Dumoulin Alfred	622	Kershaw James		
*495	Jones Jonathan C	*622	Schmidt Hugo E		
496	Ashton Herbert H	622	Whitehead Alfred L		
496	Mullaney Thomas A	628 Adams crosses			
496	Walker George	*628	Pedro Joseph		
*497	Southworth Samuel	628	Pedro Wm J		
497	Speak James N	*628	Souza Wm H		
498 Clark crosses		634	Guiney Henry J		
*516	Gonneville Joseph gro	634	Wilkinson Leonard jr		
517 Penniman crosses		*640	Catlow James		
*523	La France Alphonse	*640	Foley Patrick J		
*524	Hood Elizabeth Mrs	640	Mahoney Joseph A		
*526	Crabtree Sylvester	646	Golda Joseph		
526	Ross James A	646	Koczera Nicholas		
527	Snell Clifford H	646	Reed Mary Mrs		
*529	Harrison James S	652	Broughton James		
532	Bochman Paul Carl	652	Cockshutt Thomas E		
*532	Bochman Albion E	652	Skinner Arthur W		
*533	Weisberg Abraham	671 Sawyer crosses			
*533	England Anatole	674	Hampton & Smith groe		
533	England Edward H	684	Hampton Thomas H		
536	Walsh Henry	684	Walsh Catherine Mrs		
536	Rankin Archibald	684	Walsh Joseph		
536	Riley Wm J	685	Burgess Wm		
*537	Campbell Kenneth	685	Cummings Elnor		
*540	Desert Joseph	*685	Schoene Theodore		
540	Frenette Romeo A	*689	Anderton Albert		
*544	Beattie Kate Mrs	689	Dolan John		
544	Kelley Patrick	689	Gallaher Lawrence		
544	Reed George E	689 Garfield crosses			
	Cedar Grove crosses	*706	Villeux Louis		
*547	Rose John	706	Heaton Thomas		
549	Baldwin Walter	706	Riley Florence		
549	Robinson Edmund P	711 Buchanan crosses			
553	Bacon Joseph	715	Bailey Edward		
		717	Feldgen Herman J		

SUMMER STREET COURT

fr 61	Summer west wd 4
1	Fish Mary J Mrs
1	Johnson Maria Mrs
1	MacGregor Aurelia Mrs
2	Jackson Manuel
3	Paul Edward L
5	Coleman Mitchell
5	Lawson Wm
7	Sulvay Joseph

SUMMIT

fr 849	Kempton to Durfee near
	Rockdale av wds 4, 3
3	Spooner Frank H
*5	Manning Joseph S
7	Dayton George M jr
9	Lamy Marguerite Mrs
9	Reed Charles T
11	Vacant
17 Mill crosses	
28	Percy Elizabeth Mrs
28	Robinson Florence
35	Jones Frederick M
37 North crosses	
39	Jones Adelaide I Mrs
43	Jackson Edgar M L
45	Broadbent Charles N
51	Adams Rena L
67	Hillman crosses
103 Maxfield crosses	
000 Parker crosses	
000 Hamilton crosses	
000 Ruggles crosses	
000 Nemasket crosses	
000 Macomber crosses	
000 Auburn crosses	
000 Rosemary crosses	
000 Elwell crosses	
000 Randolph crosses	

SUNDERLAND

fr 777 Tarkin Hill rd north wd 1

SUTTON

fr 249	Highland to 372 Shawmut
	av wd 2
*1	Corrigan Emma Mrs var
*1	Corrigan Thomas
*1	Corrigan John
60	Taylor John
70	Chadwick Thomas
164 Shawmut av crosses	

SWAMPSCOTT

fr 757 Tarkin Hill rd north wd 1

SWAN

fr 85	Apponegansett to 94 Butler
	wd 6
35	Apponegansett crosses
134	Butler crosses

KING & CO. ELECTRICIANS

SUPPLIES AT WHOLESALE

1051 ACUSHNET AVE.

BOTH PHONES

The Royal Sheet Metal Co. Expert Radiator Repairing and Automobile Sheet Metal Work

309 Acushnet Avenue, Tel. Bell 911

Sheet Metal Work and Roofing of Every Description

All work called for and delivered

NEW BEDFORD DIRECTORY, 1923

255

SWIFT		SYCAMORE		107	Cedar crosses
fr 391	Bolton to 300 Dartmouth wd 6	fr 982	Pleasant to 210 Liberty wd 3	108	Carr James A
18	Simmons Joseph	5	New Bedford Armory	108	Sheerin Patrick J
18	St Lawrence Paul jr	21	Damon Charles A	*113	Marble A Ethel
18	Marsden Robert	*23	McGilton A Clarke	113	Potter Fred M
18	St Lawrence Ernest	*24	Robenolt Edward S	114	Slocum Samuel J
19	Hemingway Bros garage	24	Sycamore St Garage	*114	Ash ernds
		*25	Vance Caroline Mrs	114	Lee Charles C
22	Hemingway Joseph	26	Mandell Augustus H phys	*116	Hood James
22	Simmons Frank	30	Duff Annie Mrs	*117	Brown Karl E
22	Britto Joseph	*31	State crosses	*117	Sherman Elijah E
27	Ferreira Arcenio	31	Simmons Harry J	*118	Brady Patrick H
27	Vivieros Manuel	32	Manchester Cora E Mrs	118	Gordon Barnet
30	Afonso Felipe	32	Lilley Wm	118	Washburn Alanson R
30	Furtardo Joseph	32	Thacker Teresa	119	Tripp Arthur A
30	McDonald Clara Mrs	33	Kelley Albert J	119	Field Eva E Mrs
33	Angelo Peter	*33	Schnier Jacques	119	Fish Loranus C
33	Lewis Joseph	*34	Wing James T	*120	Doane Joshua G
33	Sylvia Antone	*37	Brownell Herbert J	121	Johnson Oscar E
34	Amaral John J	38	Walden crosses	*123	Smith Arthur L
34	Costa Louis	39	Small I Marie Mrs	*123	Advent Christian Church
34	York Irving L	41	Hathaway John T	*125	Perroni Peter
37	Ferreira Seraphino	*41	Silvia David M	*125	Reed Ralph C
37	Daniel Joseph	*43	Donaghy Andrew H	*126	Leavitt Percy M
38	Dias Anthony	44	Bates Clarence A	127	Crowe Michael A
38	Sylvia Manuel E	44	Smith Lillian Mrs	127	Kelley Mary Mrs
42	Bradley Albert	45	Russell Wallace E	*127	Emerson crosses
42	Costa Antone	45	Hughes Frederick T	*128	Davis Herbert E
42	Hemenway James	46	King John W	128	Johnson Frank E
48	Freitas Joaquin	46	Langdon Raymond J	128	Wheeler Harry F
48	Rogers John	47	Sawyer Henry A	129	Enos Manuel G
48	Theodore Antone	48	O'Connor Thomas J	129	Kent Louise A Mrs
51	Cambra Manuel	48	Sherman Wm N	130	Cohen Morris D
51	Costa Manuel	49	Thomas crosses	131	Peirce Charles
51	Matteoni Salvatore J	54	Poole Addie W	132	Burns Stephen
52	Machado Antone	*54	Richards Laura J Mrs	132	Wall Emma W Mrs
52	Medeiros Manuel	54	Servais Auguste	137	Davenport George E
52	Oliviera Mary Mrs	57	County crosses	137	Cranshaw Wm E
52	Agvacrai Joseph	57	Lewis Ellen	*140	Casey Major J
53	Athyad Louis	*58	Davis Israel	141	Chancery crosses
53	Costa Manuel	*59	Parsons Walter H	*142	Rogers Frank S
53	Lewis Manuel	*59	Wordell Benjamin F	*142	Marshall Charles E
57	Hemlock crosses	*60	Donaghy John W	143	Taft Daniel H
62	Teixeira Jules	60	Hawes Helen	145	Miranda Amos
63	Corey Joseph	63	Stevens Wynne A	145	Pinto Berard
63	Gonsalves Joseph	*63	Wilcox Agnes M Mrs	*147	Marshall Manuel G jr
63	Teixeira Joseph	67	Summer crosses	148	Ould Thomas G
65	Costa Manuel C	69	Allen Isaac R	150	Baldwin Harold P
65	Silva Augusta	*69	Sullivan Michael F	152	Manley Charles H
69	Silva Frank S	*70	Shaw Sarah F Mrs	*154	Hall Thomas H
69	Gonsalves Manuel	*70	Putz Albert	*155	Borden Frank W
71	Costa Domingos C	72	Fanning James H	155	Fradi Pietro Pasquale
71	Rebello Mary J Mrs	72	Drayton Hodges	*157	Wintermeyer Emily L
76	Garlington James	72	Nichelson James	159	Allen Edward jr
76	Redfern Bertram	73	Himes Arthur C	*159	Thomas Charles E
78	Torres Louis	*74	Himes John R	*161	Johnson John
78	Torres Matilda Mrs	*75	Jennings Anna L	*161	Karl Henry J
80	Howarth Ida Mrs	*75	Borden Charles L	161	Park crosses
*82	Adams John	75	Wade Clifford L	165	Whalley Herbert
84	Smith Edward	83	Chestnut crosses	167	Brown David
89	Borges John J jr	83	Allen Charles J jr	*167	Gilmartin Charles W
89	Corey Grank	83	Peary J Tarrington	170	Payne James M
89	Arruda Mary Mrs	*85	Brightman Wm C	*172	King Alfred J
93	Clegg Walter	85	Cottage crosses	172	McCabe Bernard C jr
93	Ferreira Jose	*93	Trask Robert M	*172	Minkin Jacob
93	Luz Mary Mrs	*95	Prell J Wm	183	Smith Frederick G
93	Teixeira Peter	*95	Spruce crosses	*185	Maxfield George F
99	Dutra Henry	*101	Poole Florence A	214	Liberty crosses
105	Clegg John	*103	Fauce Wm H		
*108	De Reis Manuel B	104	Mosher Herbert F		
108	Murray Joseph	105	Fisher Francis M		
108	Smith James	*106	Burke Ezelia M		
		107	Hughes Charles H		
		107	Balthazar Aldei		
			Haskell Sylvia		

fr 130 River rd to west of Belleville
av wd 1

38 River rd crosses
54 Cabral Charles
54 Duarte Sarafine

ALDEGE CHAUSSE FUNERAL DIRECTOR AND EMBALMER

Private Ambulance Service

Tel: Bell 1400
Auto 2163



Motor Sales Company

Authorized Distributors
SALES AND SERVICE—PURCHASE AND PEARL STREETS

BELL
PHONE
5550

256

W. A. GREENOUGH & CO.'S

Sylvia—Cont

- 59 Glynn Peter E
- 59 Gaudreau Joseph
- 81 Whalley John W
- 89 Tremblay George
- 108 Belleville av crosses**
- 117 Cardiero Manuel
- 119 Cormier Mary
- 119 Souza James
- *124 Boucher Hilor R
- 124 Breault Ozeo
- 126 Racicot Arthur
- 128 Benoit Arthur
- 137 Brightman begins**
- *138 Robitaille Ovilla
- 149 Ferreira Manuel
- *151 Gibbs Wm jr
- 153 Wilson Oliver R
- 154 Desroches Elias N M
- 157 Heap John R
- 167 Tomliuson Peter

SYLVIA'S COURT

- fr 79 Crapo west wd 6
- 1 Brazil Wm
- 1 Fagundes Melchior
- 1 Neves Antenor

TABER

- fr 135 Page to 58 Brigham wd 5
- *19 Cherry George R
- *37 Gould Charles A
- 51 Perry Manuel A
- 51 Wheelden Geo
- 55 West crosses**
- 57 Shea Dennis A
- 60 Pacheco Jacinth
- 60 Ponte Antone
- 60 Thomas John
- 64 Pacheco & Sons garage
- 67 Pacheco Gilbert
- *67 Sylvia Francis A
- 75 Pimental Joseph
- 75 Reynolds Merle C
- 77 Recca John F
- 77 Borden Robert T
- 84 Brigham crosses**

TACOMA

- fr 2795 Acushnet av to 1000 Church wd 1
- 000 Breton Cyrille
- 000 Tetreault Alfred
- 000 Tetreault Joseph
- 455 Breton Joseph
- 1014 Gaspar George
- *1023 Supry Arthur
- 1042 Booker Thomas
- *1042 Gibbs Wm L
- 1082 Loiseau Cleophas R
- 1091 Lapointe Wilfred
- 1096 LaBounty Frank A
- 1101 Boucher Francois
- 1104 Harris Frank W
- 1108 King Thomas
- 1135 Breton Joseph
- 1137 Breton Cyrille
- 1148 Tetreault Alfred

TALLMAN

- fr 263 Belleville av to 46 Brook wd 1
- 8 Costakes Wm
- 8 Kiluk Julius
- 8 Bernier Emile

- 8 Rakowski Modest
- 8 Srodzinski Frank
- 12 Danieliewicz Adam
- 12 Sivik Adam
- 12 Szlegien Boleslaw
- 16 Ackaert Jeanne Mrs
- 16 Barboza Antonio
- 16 Dumas Albert W
- 16 Gaucher Ernest B
- 16 Savaria Lorenzo
- 20 Ethier Charles
- 20 Ethier Omer
- 20 Lareau Josephine Mrs
- 24 Boucher Victor
- 24 Allain Eugene A
- 24 Forcier Victor
- 24 Anger Joseph
- 24 Cote Remi
- 24 La Palme Odile Mrs
- 24 Papalme Odia Mrs
- 28 Dulong Armand L
- 28 Lamme Charles
- 28 Mortellit Peter J
- 28 Steben Albert T
- 28 Dupre Ferdinand
- 28 Goyette Alexander
- 32 Gaudreau Xavier
- 32 Russeau Charles
- *32 Morrissette Albert
- 33 Brillion Edeas
- 33 Brissette Alexis
- 33 Surprenant Amedee
- 39 Babineau Fred
- 39 Surprenant Wilfred
- 44 N Front crosses**
- 45 Allain Vital
- 45 Arsenaault Isaac
- 45 Metivier Sophronie Mrs
- 50 Bembenek Anthony
- 50 Popelase Antonio
- 50 Repeta Louis
- 50 Beaulieu Adeline
- 51 Carrier Noe
- 51 Lemaire Joseph
- *54 L'Heureux Alberic
- 55 Moreau Celestin
- 55 Paquette Rosalie Mrs
- 59 Boardman Elizabeth
- 59 Buraski Frank
- 59 Goyette Joseph
- 60 Depault Donat
- 60 Soucy Oliver
- 60 L'Heureux Celia
- 63 Rodecillat Francois
- *63 Perry Stauley garage
- 64 Cyr Julie Mrs
- 64 Jalbert Frederick
- 64 Vanasse Desire
- 68 Boisclair Antonio
- 68 Bilodeau Marie
- 68 Duval Emile
- 68 Duval Emil
- 72 Acushnet av crosses**
- 78 Higginson Ada Mrs
- 78 Norris George B
- 82 Girouard Clement D
- *84 Gamache Wm garage
- *85 Hamer Lewis
- *87 Bolduc Wm
- 87 Jodoin Phileas
- 87 Hebert Margaret Mrs
- 88 Richard Calise
- 88 Richard Oliver
- 88 Smalla Gotlieb
- 90 Furniss George
- 90 Lauer John
- 90 Lehner Annie Mrs
- 91 Toussaint Lucien
- 92 Billington James
- 92 Kobza Anna M Mrs
- 93 Poirier Arsene
- 93 Toussaint Louis
- 95 Wilhelm Moser
- 95 Boehler Max F
- 95 Boehler Louise Mrs
- 98 Ashworth Margaret Mrs
- 99 Unity Home
- 100 Horrocks Ernest C
- 104 Lajeunesse Edward jr
- 104 Magnant Louis
- 104 Robillard Camille E
- 104 Stebens Virginia Mrs
- 106 Seguin Thomas R
- 109 Francis George F
- 109 Buckley Benjamin
- 109 Blecha Mary Mrs
- 110 Dumais Polydor
- 110 Hughes George
- 111 Gagnon Henry jr
- 111 Payton Ernest
- 111 Shepperd Percy
- *113 Cejka Annie Mrs
- 113 Cejka George
- 113 Jacques Clara Mrs
- 113 Johnson Flora J Mrs
- 116 Ashley boul crosses**
- 119 Bergeron Joseph G
- *119 Hamel Wm D
- 119 Laneloso Crosby J
- 120 Le Roy Felix
- 120 Vient Emile P
- 125 Dietraze Rose Mrs
- 125 Fletcher Peter
- 125 Boucher Rosalie Mrs
- 126 Furtak Charles
- *126 Johnson Robert
- 126 Pelletier Armand S
- 126 Veus Martin
- 129 Baptiste John
- 129 LeValley Annie Mrs
- 129 Luaczinski Frank
- 130 Daudelin Phoebe Mrs
- 130 Messier Alexander J
- 130 Robitaille Stephen E
- 131 Picard Adhemar
- 131 Bombardier Wm S
- 131 Brousseau Raoul
- 131 Crowell Lawrence B
- 131 Harrington Charles E
- 132 Chausse Clara Mrs
- 132 Dupre Albina Mrs
- 132 Goulet Edward J
- 134 Dupas Adelaide
- 134 Labbe Archille
- 134 Larochelle Leonie
- 134 Payette Hermine Mrs
- 134 Trudeau Joseph S
- 135 Constanti George
- 135 Robinson Thomas F
- 135 Steben Nazaire
- 136 Dlouhy Charles
- 136 Elliott George
- 136 Eliopoulos George
- 136 Janacek John
- 137 Dias Louis
- 137 Rudkowski Charles
- 140 Boulay Phillip H

NEW BEDFORD ROOFING CO.

GRAVEL, SLATE AND PREPARED ROOFINGS

167 Hillman St.

Tel: Bell 2159

ASPHALT
SHINGLES
CEMENTS
MASTIC
WORK

WENTWORTH CLOTHING CO.

MEN'S CLOTHING AND FURNISHINGS

211 UNION STREET.

Tels. Bell 999, Automatic 1125.

NEW BEDFORD DIRECTORY, 1923

257

Tallman—Cont	126	Andrews Wm F	0	Millette Frank
140 Charon Ovila	126	LaCroix Armand	986	Connors James jr
*140 Charon A & Sons ice	*140	Martin John carp	986	Ferry Manuel
141 Antonelle John	143	Kingston begins	986	Dawson John L
141 Belanger Lucien	145	Metcalf begins	991	Grobliki Frank
141 Courtemanche Wilfred	160	Conduit ends		
144 McClure George H truck	182	Fernandes Antone		
144 Meunier Joseph	201	Caswell ends		
144 Huard Joseph	213	Frates Constantine	fr 23	THATCHER
145 Belanger Felix	231	Yates begins	1	Grit to 1025 Brock av wd 6
145 Metivier Alma Mrs	*239	Metcalf Jesse F	2	Harrison Margaret Mrs
145 Sovinski Frank	280	Wellfleet ends	2	Amancis Joseph F
147 Lada Peter	*285	Reed Isaac carp	2	Beaumont Amanda
147 Siwik Stanislas	317	Pine Grove begins	2	Cartier Charles
147 Strong Napoleon	*340	Gray Philip H	2	Schakul Bryan
148 Pichette E Antonio	*340	Manchester Sophia Mrs	*5	Luckraft Wm
148 Barber Joseph	343	Roy Joseph	7	Gallagher Wm
148 Pacheco Manuel	*359	Chadbourne Joseph	11	Pollitt Wm
148 Pacheco Maria Mrs	362	Tisbury ends	15	Wilkinson Benjamin
150 Peacock Milton H	375	Oliver George F	16	Luckraft Henry
152 Leger Joseph	*375	Parker Avery O	16	Treault Damase
152 Priboda Frank	380	Somerset ends	17	Desorcey Joseph
152 Prudik Frank	*385	Lawrence Wm T	17	Wignall Julia Mrs
152 Stebenne Isadore	398	Flint ends	19	Lees Wilfred
154 Boucher Joseph	400	Rudell Richard	19	Morency Desire
154 Krivates Costas	404	Heskath George H	19	Ploude Silvio
154 Hubert Ovila	*405	Wright John	23	O'Brien Daniel
155 Boch Alexander	409	Roberts Eugene	23	Chadwick Mary E Mrs
155 Kavemavcyk Szezepian	414	Spencer John W gro	23	Hall Hubert win cleaner
155 Seferilla Prodomos V	422	Ashley boul crosses	23	Stenson Thomas L
156 Veriville Bellona Mrs	*427	Costa David		
156 Walda Joseph	*431	Scherzer John M		
156 Hunter Cecelia Mrs	*441	Trahan Joseph D gro	fr 97	THOMAS
158 Patnaude Adjutor	441	Lowell begins	*59	Hillman to west of 47 Sycamore wd 3
159 Christie Alexander jr	464	Alice ends	*60	Davoll Clarence J
159 Caron Alfred	465	Lawrence begins	*62	Gifford Bertha L Mrs ldgh
159 Gregoire Napoleon	493	Hawes crosses	*62	Perry Florence E Mrs
159 Vien Wm	515	Prescott crosses	*62	Perry Wm B
164 Brook crosses	541	Oliver crosses	*63	Pope Abner P
	567	Church crosses	64	Maxfield crosses
	592	Guay Pierre grain	*64	Barrows John H
	593	Worcester begins	*72	Bates Whitney E
fr 149 Acushnet av west wd 5	*595	Lapolla Joseph gro	*75	Lilley George E
4 Domingues Arthur	596	Park av ends	75	Lilley Mary E Mrs
4 Silva Joseph S	*597	Lapolla Joseph	76	Himes Elizabeth F
4 Marques Joseph S	*615	Deslaurier J Arthur	77	Begley Annie Mrs
5 Marshall Mary Mrs	615	Acushnet Sta N Y NH & H	78	Thoits Harry E
5 Tyson Joseph	617	N Y NH & H crosses	78	Whelan James S
5 Oliver Clara Mrs	626	King's highway ends	81	Sycamore crosses
	*627	Lambeth Rope Corp	*82	MacDonald Alexander
	711	Lambeth begins	82	Smith Hannah S Mrs
	735	Dana begins	*83	DeMoranville D Herbert garage
	757	Sunderland begins	85	Chaney Misses
	790	Breault begins	85	Pratt Ethel M
	800	Fernandes begins		
	803	Bosnengo Frank		
	819	Evans Flora L		
	821	Plante J Albert		
	876	Mt Pleasant ends		
		TAYLOR		
	fr 357	Myrtle to 358 Mt Pleasant wd 2		
	101	Myrtle crosses	*5	Vera Wm R comb works
	144	Summer crosses	6	Honiffel Avery
	186	Mt Pleasant crosses	6	Perry Joseph S
		TEMPLETON	8	Brown Rachel T Mrs
	fr 163	Highland to 262 Shawmut av wd 2	*8	Edmonson John
		TERRY LANE	*9	Lopes August
	fr 2786	Acushnet av east wd 1	*13	Medeiros Mary Mrs
	0	Gonet Charles	*17	Perry Manuel T taxi
	0	Mattos Manue	25	County crosses
			24	Daprato Eugene
			25	Greenstein Bernard
			*25	Jones Alexander J
			*25	Jones A J & Co plmbrs
			25	Pacheco Maria Mrs
			25	St Marie Horace
			26	Gomes Narcizo

Modern Electric Shop

William J. McGowan,
Prop.

HOUSE WIRING
FIXTURES, APPLIANCES
Telephone Connection

12 Newton Street, New Bedford, Mass.

Standard Plumbing & Heating Co.

1068 Purchase Street

258

W. A. GREENOUGH & CO.'S

<p>Thompson—Cont.</p> <p>26 Paul Joaquina Mrs 26 Quinlan Matthew 27 Prescott Thomas I 27 Richards Henry 27 Warwick begins 30 Walsh Henry P 30 Mello Joaquim 32 Kendall Harry 32 Shuster Harry 35 Cunha Manuel 35 Forte Isabel N Mrs 35 Gracia Margaret Mrs 35 Silva Joseph 36 Cabral Frank 36 Costa Manuel 36 Vieira Manuel J 36 Hyacinth ends 39 Costa August M 39 Sylvia Antone B 39 Sylva John M *40 Cardoza & Son bakery 41 Raposa Joseph variety 42 Ferreira Augustino 42 Dias Antone 43 Almeida Theodore 43 Medeiros Fernandes 43 Souza August 46 Kelley Lillian M Mrs 46 Brownell Walter F 46 Nobre John B 47 Feingold David 47 Richmond Wm 47½ Fachado Abel shoe rpr 48 Viera Manuel J 48 Michael Antone 48 Pacheco Manuel jr 48 Tavares Joseph M 48 Roderiques Manuel 48 Viera Manuel 48 Hall crosses 49 Mello Manuel S 49 Williams Wm 50 Eastwood John T 50 Lafferty Helen *50 Larkin Misses 50½ Eastwood John T 52 McCafferty James 52 Walsh Dennis 56 Correia Albert 56 Sharples Tho 56 Francotte Frank J 60 Portuguese Baptist Mission 73 Thompson St School 412 73 Crapo crosses 79 Enos Manuel 79 Luco Antone 79 Silva Adolph 79 Sylvia Manue 80 Moniz Marion 80 Cardoza Joseph M 81 Lemos Domingos F 81 Rapoza Manuel P 81 Souza Joseph 82 Goulart Domingos S 84 Moniz Manuel 84 Pasquale Manuel 92 Martin Albion O 92 Swain Frank 93 Bonney crosses 96 Botelho Manuel 96 Correia Rosa Mrs 96 Oliver Jule 98 Frates Manuel 98 Medeiros Jules C</p>	<p>98 Tessier Manuel 99 Holmes Elmer *99 Ventura Mary Mrs 103 Ferreira Antone 103 Martin Manuel 104 Gomes Manuel F 104 Gomes Sabina 105 Downey Wm P 105 Dalgleish J Wm 106 Perreira Manuel 106 Rollins Oliver J 106 Perry Antone 106 Souza Evariste Mrs 106 Orchard crosses 112 Alvernaz John P 112 Perry Manuel R 112 Roderick Manuel 114 Perry Joseph T *115 Breault J Arthur 115 Hayes Michael S 120 Girvan Douglas J *120 Mullarkey Joseph 120 Newett Ellen Mrs 122 Madden Mary E Mrs 122 Waldron Thomas 122 McGinnis Mary Mrs 122 Holmstrom Peter 123 Briggs crosses *124 Perry Antone gro 126 Aguiar Manuel 126 Simas Frank 126 Lima Augustino *130 Santos Louis A sheet metal wkr 130 Menton Frederick F var 132 Almeida Joseph 132 Bettencourt Matthew 132 Enos Annie 135 Cordeira Joseph 136 Lopes John A 136 Martins Antone E 136 Moniz Antone 136 Sylvia Joaquina L 136 Grade John F 137 Mello Manuel P *137 Rapoza Joseph 144 Bolton crosses 148 Fernandes & Major bakers 152 Frates Joaquim 152 Perry Joseph 152 Rapoza Antone F 154 Oliver Louis 154 Oliver Mary 154 Ferreira Helen Mrs 154 Rego Jesse L 158 Harney John J 158 Linhares Manuel 158 Silveira Joseph G 162 Forrest John 171 Hemlock crosses 173 Brown Alvin 173 Pimental Mary Mrs *173 Medeiros Domingos A 174 Avila John M 174 Perreira Antone D 176 Dupont Manuel 176 Frates Francisco A 176 Souza James R *177 Marshall Joseph R 177 Rapoza Joseph 177 Gill Matthew P 178 Silva Thiotenio 178 Silveira Manuel G 180 Lombard crosses *183 Perry Manuel S</p>	<p>*184 Silva Ernest F 184 Tripp Arthur C *184 Silva Francis C B 188 Martin Manuel 188 Mello Marcellino 188 Boteilho Antonio 199 Bourne crosses 208 DeMello Antonio J 208 Warren Joseph C 208 Warren Minnie Mrs 216 Dartmouth crosses</p> <p style="text-align: center;">THORNDIKE fr 4388 Acushnet av east wd I</p> <p style="text-align: center;">TILTON fr 121 Shawmut av to Oak Grove cemetery wd 3 *2 Tilton Wallace C *5 Dorgan Timothy J 6 Adams Mary M Mrs 8 Aulizio Marino 23 Chancery crosses 56 Caroline crosses 68 Oak Grove cemetery</p> <p style="text-align: center;">TINKHAM fr 543 Belleville av to 120 Church wd I 33 Belleville av crosses 49 Hope crosses 52 Gomes John 52 Frates Joaquim 103 Diman crosses 106 Blais Emile 106 Provencer Hormidas 106 Richard Edmond 106 Stben Arthur 106 Therrien Joseph E 106 Carrier Henrietta Mrs 106 Kidd James 110 Almeida Manuel F 110 Avila Jose M 110 Bourgeois Diendonne 110 LeBlanc Urban 110 Rodrigues Manuel 126 Rezendes Manuel 126 Labbe Jeffrey J 126 Dumas Alexander 126 Macabelllo Manuel M 126 Medeiros Antone 126 Simas Christian 128 Mello Manuel B 128 Rebello Manuel E 130 Bessette Ernest 130 Bessette Hormidas 130 Magnant Henry 130 Perry Alphonse 132 Labbe Albert 132 Labbe Desire 135 Vacant 136 Dumas Louis 136 Dumas Joseph E 136 Dalbec Arsene 136 Gauthier Ernest 137 Gauthier Adelard 137 Hebert Julia Mrs 137 Breault John A 138 Leger Frank D 138 Loranger Henry E 140 Anger Josephat 140 Legere Alphec 143 N Front crosses 148 Antaya Paul 148 Souliere Alfred</p>
--	---	---

WEEKS BROS.

PIANO AND FURNITURE MOVING LOCAL AND LONG DISTANCE TRUCKING
HARD AND SOFT WOOD

335 Kempton Street Tel. Bell 6223 NEW BEDFORD, MASS.

The Good Maxwell Sturtevant's Garage

NEW BEDFORD DIRECTORY, 1923

259

Tinkham—Conts

148	Latraverse Paul	214	Halloran Johanna	305	Fitton Robert
149	Hevey John B	214	Hopkins Bernard	*306	Souza Antone M
149	Blanchard Marian Mrs	214	Quigley Thomas F	306	Fernandes Antone
149	Dore Henry	217	Higgins Frederick	306	Johnson Fred
149	Dubois Joseph	218	Daley Mary J	307	Hargreaves Thomas
149	Rock John B	218	Mahoney Matilda	311	Lyons John
149	Theberge Jonas jr	230	Ashley boul crosses	312	Ewaszko Peter
151	Baron Adelard	237	Dias Albert	312	Jason Albert
151	Potvin Napoleon	*237	Lemos Manuel J	315	Harrison John W
151	Trudeau Charles	240	LeValley Thomas	316	Ataman Theodore
154	Becotte Flora Mrs	240	Whittaker Henry	318	Johnston George
154	Martel Josephine Mrs	241	LeClair Wm	319	Lague Edmond
154	Normandin Narcisse	244	Boulet Adelard	320	Whitley Harold
158	Moniz Wm J	244	Dunleavy Isabella W Mrs	323	Pelletier Archille
158	Pomfret George	244	Lizotte Wilfred	323	Viera Francis
158	Pomfret Margaret Mrs	245	La Flamme Patrick	323	Wetzel Ferinand
158	Pomfret Thomas	245	Magnant Fred	*326	Tripp George E
159	Gomes John	249	Fernandes Antone	327	Hadfield Frank
159	Rodrigues Antonio	249	Ohensorge Wm	327	Holden James W
159	Branchaud ct begins	*250	Record Arthur J	327	Pearson Daniel
162	Demers Alderic	256	Marlow Edward	331	Bolton Alfred
162	Jolly Alfred	257	Bulcock Bramwell	332	Swaidler Frank
162	Robichaud George	257	Joseph Manuel	332	Weston Charles
162	McKay Alfred	257	Knowles Henry	336	Lund Henry
163	Costello Bridget Mrs	257	Musses Burr	336	Turbak Simon
163	Freitas Antone	257	Wilcox Brownell	337	Barber William (L)
163	Johns Francis	258	Isherwood Harry	337	Dean Morris
164	Kirby John F	258	Birtwistle George	337	Sykes John R
164	Leeming Robert	261	Hunt Wm	337	Reisch Marie Mrs
*164	Barton Wilfred F	261	Marshall Joseph	337	Monteiro Francis
164	Grogan Catherine Mrs	261	Sharpe Floyd H	341	Noguera Porfiria
164	Kirby Robert	266	Frigault Alfred	341	Rua Joseph
164	Metcalf Matthias	266	Rainville Charles	341	Goubeia Antone
165	Connor James	268	Abraim Amedee	343	Church crosses
165	Girard Valmore	268	Loranger Josephine		
168	Hetu Josephine Mrs	268	Martel Prosper		TISBURY
168	Lemire Theophile	268	Eltis Ernest	fr 275	Dawson to 362 Tarkilt Hill
168	Pacheco Manuel	269	Lebrun Bernard		rd wd 1
171	Credit John B	269	Rainville L Frederick		
171	Speckin Nathan	270	Spirlet Louis		TOBEY
183	Ross Edgar J	270	Anneheim Ferdinand	fr 4283	Acushnet av east wd 1
183	Suprenant Louisiana	271	Levesque Philias	0	Allard Alfred
185	Suprenant Alphege	271	St Aubin Joseph	0	Berube Napoleon
189	Desjardin Evano	271	Ward Brad	0	Dandurand Alphonse
189	Fournier Charles	275	Slight Wm	0	Allard Edmund J
189	Fournier Mary Mrs	277	Greenough Henry jr		
189	Langlois Adrian	280	Renalds Clarinda		TOPHAM
190	Babineau Henry	280	Letendre Donat	fr 205	Highland to 304 Shawmut
190	Babineau Domenique	280	Renaud Eugenie		av wd 2
190	Bloomer Anthony	281	Morrow Charles	56	Highland crosses
193	Cote Samuel	282	G A & P T Co The	70	Sharek Charles
193	Cournoyer Paul	282	Rumney Olim A	85	Rayner Joseph
193	Smith Charles E W	287	Blouin Joseph	*86	Rogers Albert R
197	Livesey Richard	287	Hallworth Vernon	*86	Rogers Bros dairy
197	Foley James A	293	Carrier John B	87	Quapp John
198	Farley Nathalie	293	Maher Elzear	92	Shepley Mary E Mrs
198	Thibeault Nicholas	*293	Worthington Thomas	127	Harvard crosses
198	Bouley Norbert	*295	Voghel Hilaire prov	131	Rostron James
*201	Lenhart Frank	296	Brook crosses	135	Holt James
201	Lenhart Wm	296	Disbury Robert H	141	Hines Addie P Mrs
*202	Poirier Benonic	296	Dewhurst George	157	Shawmut av crosses
202	Pothier Saul	296	Rejesk Joseph		
202	Roe George J	296	Fish Annie Mrs		TRANSIT
*203	Houle Dolor A	296	Powell John W	fr 71	Rockdale av to Frank wd 6
*203	Rosen Abraham	*298	Voghel Hilaire gro	4	Costa Manuel
205	Nuttal Frank	300	Steben Edward	14	Almeida John
206	Blair John	301	Gagnon Paul		
206	Duggan Edward J	301	Holden James		TREMONT
206	Duxbury Harry	301	Voghel Hilaire	fr 209	Hawthorn across Court to
*209	Gibbs John W	*302	Margeson Wm	608	Kempton and fr 269 North
209	Howarth John	303	Crossley Herbert	to 296	Hillman wds 5, 4
210	Hanrahan Charles E	303	Morrow David	*14	Savage James W
*210	Lemerise Joseph	304	Isherwood Charles	*15	Lumiansky Barnard
210	Moore Patrick T	304	Thomas Manuel	15	Maple View ter begins
		304	Tomlinson Arthur E	*18	Reed Charles H

FIRMAN J. LECOMTE VIM and NASH TRUCKS

LAFAYETTE and NASH PLEASURE CARS

Telephones: Bell 4531--Auto 2187 115 Ashley Boulevard, New Bedford

Lumber

Est. THOS. W. CROACHER

Sash Doors, Blinds and all kinds
Builders' Supplies

Corner Water and Leonard Streets

Tel. connection

New Bedford, Mass.

260

W. A. GREENOUGH & CO.'S

Tremont—Cont

- 20 Furnans John E
- *21 Taylor Thomas W
- *22 Martyn Abbie Mrs
- *25 Kirby George F
- 28 Tripp Emye A Mrs
- *28 Aiken Thomas
- *29 Reed Fred M
- 34 Maple crosses**
- *35 Besse Fannie W Mrs
- 42 Pendar Wm
- 46 Gifford Hannah M Mrs
- *47 Earley's Tremont St gar
- *50 Croschere Charles A
- *52 Doane Isaac S
- 54 Whitmarsh Ed
- 55 Wordell Wm S
- *60 Buffington Arthur L
- *62 Foster Rufus W
- 67 Harlow Elmer
- *69 Cassidy Louise Mrs
- 72 Arnold crosses**
- *81 Gillespie Eugene H
- *83 Daifard Frank W
- *87 Buick Service Station
- 91 Aque John
- 91 Aque Leo
- 92 Oman George D
- 92 Woodbridge Henry B
- 95 Quirk Margaret J Mrs
- *96 Lindsay Robert
- 99 Anderson Bernard
- 99 Higginbottom Samuel
- *101 Henthorn James
- *102 Hall Clarence J
- *102 Smith Ralph C
- *102 Carney James
- *106 Sylvia John C
- *108 Champion John M
- *110 Miller Delmont A
- *111 Lees Albert
- *112 Shaw Philip R
- *113 Greenleaf Mark L
- *115 Blake Thomas
- *115 Turner James H
- 117 Mack George D
- *119 Slade James F
- 122 Miranda Joseph
- 134 Union crosses**
- *137 Dreher Pauline Mrs
- *137 Press Ernest C
- *141 Montminy Telesphore V
- 147 Burrows Frederick
- *147 Driscoll Timothy J
- 157 Court crosses**
- *171 Burkle Edward J
- *179 Adams Elizabeth H Mrs
- *179 Cobb Robert E
- *179 Miller George E
- *181 Pineles Benno
- 183 Galligan John H
- *191 Lowe Philip C
- *191 Petterson George
- 192 Morgan crosses**
- 194 Triggs Justus A jr
- *197 Rourke Andrew W jr bldr
- 200 Schofield Joseph H
- 208 Smith Lenora A Mrs
- 209 Elm crosses**
- *210 Moranville Edgar L D
- *211 Canningham Belle Mrs
- *212 Howard James W
- *213 Potter James Y
- *218 Holloway Arod B
- *221 Burt George A
- *222 Mackintosh Wm R
- *228 Sears Edward T
- 231 Middle crosses**
- *232 Strawbridge Wm G
- *235 Allen Roger LeB
- 235 Pray Roland G
- *237 Mason Frances H Mrs
- *238 Reardon John
- *240 Heaton Herbert G
- 240 Walter Ray G
- *241 Lucardi Maria Mrs
- *245 Revalion Herbert I
- *246 Bell William W
- 246 Chace Harold A
- *248 Norton James
- *248 Schlegel George
- 258 Kempton crosses**
- 000 North crosses**
- 000 Hillman crosses**
- TRINITY**
- fr 405 Cedar to 154 Richmond and
- fr 31 Bullock to 184 Shawmut av
- wd 2
- 12 Wilkinson Walter
- 18 Green Henry
- 18 Jackson Jennie
- *18 Pell John F M
- 20 Dewhurst Nathaniel
- *27 Sullivan Michael H
- 27 Collins James F
- *28 Harrison Florence Mrs
- 28 Tolley George H
- 33 Archer Ralph J
- *33 Booth Joseph
- *38 Simbert Wm
- 40 Nerbonne H Arthur
- 40 Richmond crosses**
- 60 Bullock crosses**
- *70 James Herbert L
- 71 Kennedy Alfred J
- 74 Burns Walter
- *80 Aellery Joseph L
- *83 Carreau Joseph
- 86 Smith Jane F Mrs
- *91 Macomber James A
- 104 Shawmut av crosses**
- TRUO**
- fr 201 River rd to 2100 Acushnet
- av wd 1
- 50 Chase Augustus E
- TURNER**
- fr 141 Durfee to 150 Grand wd 2
- TURNER'S COURT**
- fr 712 Acushnet av to N Y N H &
- H wd 3
- 2 Bollea Ernest
- 2 Malione Antonia Mrs
- 5 Paste Severino
- 5 Vercellino Giuseppe
- 5 Arago Baptiste
- UNION**
- fr N Y N H & H R R to 704 Rock-
- dale av wd 4
- 0 Fairhaven Ferry
- *1 Potter William F & Co
- whol gros
- *2 New England Steamship
- Co
- *8 Cape Cod Sand & Cement
- Co
- 8r Carter Wm J rigger
- 20 Front crosses**
- *24 Shuster Bros fruit
- *25 Kennedy & Co whol meats
- *27 Pina Delina Mrs
- 27 Pina Frank
- *28 Davis & Hatch Spice Co
- 29 DeWorth Peter
- 34 Pina Joseph
- 34 Bannon Edward T lawyer
- *34-38 Caswell Wm T pntr
- *39-41 Marder Bros produce
- 42 Fuller Austin C antiques
- 43 Andrade Joseph
- 43 Mendes August
- 43 Mendes James
- 44 Rose Jose
- 44 Santos John
- *46-48 Whaling City Fruit &
- Produce Co
- 51 Pina Frank
- *55 New Bedford Sales Co
- paper
- 62 S Water begins**
- *63 United States Testing Co
- Inc
- 63 N Water begins**
- *64 Meltzer S & Co fruit
- *67 West Thomas H restr
- 69 Arrick Louisa M
- 69 Travers Wm
- *70 Sherman J C & Son prod
- *71 Russo to Barnard A pawn-
- broker
- *77 Collins Samuel fruit
- *81 Rubin J & Son tobacco
- *81 Union Tobacco Co whol
- *82 Driscoll Church & Hall Inc
- whol gros
- 83 Johnny Cake Hill begins**
- 86 Storage
- 86 First begins**
- *87 Lowe S C Supply Co mill
- supplies
- 88 Fernandes Mary
- 88 Viera Gertrude Mrs
- 90 Montrond Ernest barber
- 92 Feinstein Ben L tailor
- *93 Textile Fruit & Produce Co
- 94 Silva Joseph J restr
- 96 Howard George W
- 96 Carozza Eliza Mrs
- *98 Morelli Luigi fruit
- 100 Vacant
- *103 Schwartz Theodore whol
- dry gds
- *104 Lord Peter elec contr
- 105 Almeida John F barber
- *105 Sullivan Frank S shoe
- findings
- 106 Mackie Wm A office
- 107 Modern Shufix shoe rprs
- *108 Buffington E F & Co cot
- *108 Shaw E A & Co Inc cotton
- *108 Terry Robert A lawyer
- *110 Horvitz Jacob A clo
- 111 N Second begins**
- *112 Greenstone Morris P & Son
- men's furngs
- 112 S Second begins**
- *117 Bristol Loan Co
- *118 Allen George E & Co men's
- furngs
- *119 Champegnny Joseph D shoes
- *122 Young Wm contr

Frigidaire
Lighting Plants
Milking Machines
Water Systems
Electrical Appliances
Fixtures

CRANDON BROTHERS

Electrical Contractors
Phone 5619

DELCO Light Dealers
Res. Tel's 1557-3 and North Rochester 19-23

816 Kempton Street

New Bedford, Mass.

AUTO ELECTRIC SERVICE, INC.

Factory Service for

Bosch Magnetos, Westinghouse, Gray & Davis, Connecticut, Auto Lite, Atwater Kent Systems
25 High Street Bell Phone 2567

NEW BEDFORD DIRECTORY, 1923

261

<p>Union—Cont</p> <p>124 Colitz Charles pawnbroker 125 Mordelson Jacob D clo 126 Cormier Emelien barber *128 Merchants Club *128 Sullivan & Crocker bookbinders *129 Herman & Leary lawyers 129 Heyes Robert *130 Sullivan Daniel J jeweler *131 Messenger Press The prnts 131 Spagnoli Joseph tailor *132 Zeitz Barney hdw *133 Brightman F S Co Inc stationers *137 Hunt Edward W tailor *139 Shapiro Wm L clothing 140 Horestein Samuel clo *141 Read & Co men's furngs *142 Davis & Lipsitt druggists 142 Acusbnct av crosses *144 Leavitt's Clothes Shop *145 Hudner's Market Inc prov *147 Furnans John E men's furn *150 Vassil Simon restr 152 Acushnet Loan Co 153 Barry M F & Son tailors *153 Carpenter's District Council *153 McMann Gertrude A Mrs hrdsr *154 Blair Sign Co *156 Konowitz Isaac shoes *157 Swift M C & Son clothiers *163 Western Union Telegraph Co The *165 Nerbonne Wm barber *169 Bristol Fruit Co *173 Alexiou & Gulecas lunch *174 New Bedford Institution for Savings 179 Purchase crosses *180 New Bedford Dry Goods Co 185 Eddy Building *185 Steiger Dudgeon Co dept store *191 Wing J & W R & Co clo 193 Masonic Building *193 Estabrook & Co investment bonds *194 Chamberlain Borden & Silva real est *194 Freitas Wm R lawyer *194 Irish George O dentist *196 Poor Bros jewelers 196 U S W V Hall *200 Colby's Inc clothing *202 Begley Helen T hrdsr *202 Conroy Wm M lawyer *202 New Bedford Masonic Club *202 Novelty Press printers *203 Browne Pharmacy The 204 Case George W T jeweler *205 Mason Margaret E mlnr *206 Gidley Cyrus J jeweler *211 Wentworth Clothing Co *212 Higham Wm M druggiat 212 Pleasant crosses *218 First National Bank The 219 Veli Ramadan bootbkl 222 Book Store Building *222 American Red Cross *222 Bentley George Wm Co com mer</p>	<p>222 Booth Z Edward account 222 Bowen Charles A mill supplies 222 Braley Clarence E artist *222 Cunniff Thomas A lawyer *222 Doyle Patrick M lawyer *222 Federal Mutual Liability Ins Co *222 Gehres & Stepler hrdrsr *222 Goss Richard W dentist *222 Grace Vincent J lawyer *222 Herring J Henry office *222 Knowles Henry M office *222 MacLeod Vernon K ins *222 Macy Frederick B & Co cotton *222 Martin Joseph S photo *222 Milliken Charles W State district health officer *222 Mutual Life Ins Co of N Y *222 National Cash Registers *222 New England Mutual Life Ins Co *222 Otis & Co ins *222 Pease James E dentist *222 Perry Jenney & Potter lawyers *222 Rogers Frank L lawyer *222 Rousseau Francois A archt *222 Shockley Abraham L dent 222 Simon Vincent C dentist *222 Stanley Ned A dentist *222 Swift Merton W & Co pub acts *222 Watters Everett T dentist *226 Hutchinson H S & Co stationers *230 Pierce & Barreau upholsterers 231 Liberty Building *231 Akin-Denison Co coal and paints *232 Murray The Florist *233 Liberty Drug Co Inc The 234 Winslow bldg *234 Bento James J lawyer *234 Cleary Wm F dentist 234 Connor Charles C lawyer *234 Doffers & Ring Spinners Union *234 McKenna Augustus dent *234 New Bedford Legal Aid Society The 234 New Bedford Textile Council 234 Olympia Studio musical instrs *234 Peterson Charles A B phys *234 Woodward Henry E lawyer *235 Keystone Office Appliance Co *237 Brewer & Co Inc auto accessories *238 Dupuis Piano Co 239 N Sixth begins 240 S Sixth begins 241 Vacant 243 Thompson Ethel C *245 Hawes-Farmer Electric Co *246 Almy James T optician *246 Pierce Frederick J jeweler *246 1/2 Dartmouth Club *248 Richards George D sport-ing gds</p>	<p>*249 N B Theatre Building *249 Flower Mart The *250 Armes L F & Co cotton *250 Fur House of Sidney The *250 Lassow Samuel tailor *251 New Bedford Theatre *251 Union Amusement Co *251 Cole Motor Car Co *253 Hatjis James confr *254-58 Taber George S Centra Market & Grocery *255 Morad Saeed variety *256 Frechette Pierre 256 Tripp Frank M *259 Derosier Leona *262 O'Neill mlnr *265 Frasier Joseph A phys 270 Seventh begins *270 Kelley Charles S *271 Brownell Grace M Mrs 271 Lipsitt Charles S phys *271 Risley J Norman phys *276 Wright J Smithson japan-ese gds *277 Mosher Frank A *277 Cook Sarah L Mrs *278 Swift Elizabeth P *278 Potter Lester F phys *283 Ashley Frederick M dent *284 Walmsey Beatrice 286 Eighth crosses 287 First Unitarian Church *288 Holbrook Charles F *288 Johnson Bessie B phys 288 Walker Mary W phys *288 Walker Robert I phys *296 Rogers Gertrude C *298 Haverstock Elizabeth E Mrs *298 Stedenfeld Lilla *299 Seip Lydia Mrs *299 Chase Carolyn Mrs 307 County crosses 319 Munsey Wm J 320 Lambert Peter 320 Orchard begins 321 Doyle Annie Mrs *321 Howland Barker C phy 321 Mosher Perry J 321 N Orchard begins *324 Wheaton Ernest A *327 Connor Charles F phys *330 O'Brien Daniel P phys *331 Perry Harold E phys *331 Perry Susan R Mrs *333 Holmes Elizabeth K Mrs *334 Cornwell Joseph F cotton *337 Leary Chrysoptom J phys *342 Fortin Charles P dentist *342 Green T P Ernest dentist *345 Williams Fred A *347 Bassett Walter H 350 Wilcox Miner W 351 Cottage crosses *352 Richmond Charles N *355 Burt Henry P 358 Wood Rebecca H Mr 362 Driscoll Daniel F 366 Ashley Joshua B jr 370 Lincoln begins 386 Arch begins 386 Glasgow Wm J jr 386 Watkins Thomas M 390 Covill Frank O 390 Negus Herbert E</p>
--	--	--

C. E. Beckman Co.

15-35 Commercial Street

Tel. Bell 5010

AWNINGS

Hammocks

Tents

E. H. ROLLINS & SONS : Investment Bonds Telephone Bell 5954
 Founded 1876
 Room 3 Cornell Bldg., New Bedford
 200 Devonshire Street, Boston

AUTOMATIC TELEPHONE CO. 43 WILLIAM STREET
OF NEW BEDFORD
 AUTOMATIC TELEPHONE BUILDING

262

W. A. GREENOUGH & CO.'S

- Unlen—Cont**
- *394 Jean Florence M
 - *394 Ritolene Chemical Co
 - *396a Maloney's Pharmacy
 - 397 Gosselin Eusebe
 - 397 King John S
 - *398 Ash crosses
 - *398 Alckenna James J dent
 - 399 Carmody Patrick F
 - 399 Gorham Ella Mrs
 - *400 Turner George E
 - *402 Byresius Ragner
 - 402 Marchant Cynthia Mrs
 - *402 Sherman G Arthur
 - *403 Wilde Elton S
 - 404 Hines Catherine M
 - 404 **Emerson crosses**
 - 405 Lincoln Mary A
 - *406 Barstow Wm P
 - 406 Macy Frank E
 - *407 Briggs Wm P
 - *407 Brightman Herman A
 - *411 Cushing George H
 - 416 Bonner Elizabeth B Mrs
 - 416 Canny Edward P
 - *417 Fish Lucy B
 - *417 Von der Sump Frederic H Rev
 - 417 Sargent Lydia M Mrs
 - *418 Buffington Lynton M
 - *418 Preston Walter F
 - *419 Manchester Ruth A Mrs
 - *419 Tilden Louis W
 - 420 Wilbur Sarah B Mrs
 - *420 Hathaway Annie M
 - *421 Ferguson Samuel J
 - 424 Vacant
 - *424 McAuley Mary H Mrs
 - 424 **Chancery crosses**
 - *426 Howland Edward D
 - *426 Smith Thomas G
 - *429 Godfrey Georgia Mrs
 - *431 Tripp Alexander A
 - *433 Diamond James
 - *436 Wilcox Richmond L
 - 437 Holden Fannie Mrs
 - *438 Tripp Flora J Mrs
 - *439 Esslinger Elizabeth C Mrs
 - 439 Tripp Hannah Mrs
 - *446 Dillingham Walter S
 - *449 Chace Arthur H
 - *449 Wilde Channing
 - 450 Whittle John C
 - *450 Gifford Joseph A
 - *450 O'Malley Matthew J
 - 450 **Park crosses**
 - *455 Lafferty Edward J garage
 - *457 Buckley Arthur
 - 457 Johnson Lily Mrs
 - 457 McNulty Agnes Mrs
 - 461 Grimley John C
 - 463 MacKenzie Sadie Mrs
 - 463 O'Donnell Bridget A
 - 464 Seaman Wm gro
 - 465 Burdick Robert W
 - *465 O'Connell Joseph F
 - *466 Seamen Wm
 - *466 Regan Daniel A
 - *467 Tripp Almanza
 - 468 Russell Charles A
 - 468 Harwood Emma F
 - 468 **Atlantic begins**
 - *470 Conway James N
 - 474 Roderick Fred
 - 474 Souza Frank
 - *475 Smith Charles T Co Inc
bottlers
 - *480 Smith Charles T garage
 - 480 Vacant garage
(Smith to open soon)
 - *483 Dallinee Harris J
 - *483 Covill Arthur S
 - *483 Crocker Arthur R
 - 483 Crook Arthur R
 - *485 **Newton begins**
 - *488 Hathaway Chester F
 - *488 Quinn Patrick
 - 488 **Ocean ends**
 - 490 Broadbent Wm H jr
 - *490 Hamer Wm A
 - *494 Ferguson Joseph
 - *496 Broadbent Wm H
 - *498 Bisbee Frank
 - *512 Cunningham Albert P
 - 514 Arnett Mary A Mrs
 - *516 Chase Lydia C Mrs
 - 516 Staples Wm E
 - *516 Luscomb George E
 - 518 **Tromb crosses**
 - *518 Sylvia & Brown gros
 - *529 Francis Reuel S
 - *537 Chaput E Mitchell
 - 537 McCarthy Florence E
 - 542 **James crosses**
 - *542 Loxmunion Mary W
 - 543 Halpin Thomas J
 - *543 Sylvia George G
 - *549 Anderson Alfred
 - *551 Cahill Hugh J
 - *553 Faber Eugene
 - 555 Briggs Harry B
 - *558 Borden Milton E
 - *560 Sanborn Dana C
 - *561 Hitchcock Willard C
 - *562 Burbank Wm C
 - *563 Ferguson Daniel H
 - *564 Booth Charles D
 - *568 Karl Hironimous
 - 572 **Rotch crosses**
 - *574 Ashley Clifford H
 - *574 Dunham Everett A
 - *575 Simmons Manuel L
 - *578 Velimesis Satirio
 - *581 Kechers George
 - *585 Atkinson Walter W
 - *586 Anderson Lars
 - *589 Goldfarb Samuel
 - *590 Rubin Lewis
 - 594 **Armour crosses**
 - *595 Wright Daniel J
 - *596 Perry John A
 - *600 Larsen Arthur M
 - *602 Johnson Carl O
 - *605 Jenney Clarence A
 - *606 Anderson Frank E
 - *606 Ekholm Oscar B
 - 606 Jorgenson Flob
 - 608 **Brownell crosses**
 - *609 Tripp Augustus W B
 - *610 Donaghy Samuel N
 - 616 Miller Clara B
 - 616 Sampson James H
 - *620 Upham John H
 - *620 Perry Mary E Mrs
 - 624 **Rounds crosses**
 - *633 Butz Fred W
 - 637 Johnson Alma Mrs
 - 637 Sanderson Wm
 - 637 **Palmer crosses**
 - *641 Sullivan Ada Mrs
 - *643 Chase Frederick E
 - *649 Sher David
 - *650 Anderson Roy H
 - *651 Gilmore Percy A
 - 652 Richman Max
 - *653 Koehler Alfred A
 - 658 **Junior ends**
 - 661 McNamee Harry
 - 663 Chase Earle J
 - 664 **Reed crosses**
 - *666 Davis Albert
 - *678 Horvitz Ezra
 - 680 Cutler Henry J
 - 682 **Jonatham crosses**
 - 700 **Rockdale av crosses**
- UPHAM'S LANE**
 fr 1213 Rockdale av west wd 2
 *0 Upham Wm O T
- UPLAND AVENUE**
 fr Crescent nr Acushnet av to Sharon wd 1
- UXBRIDGE**
 fr Swan nr Butler to Booth mill wd 6
- VALENTINE**
 fr 615 Brock av to 218 W French av wd 6
- *9 Loftus Bridget Mrs
 - *9 McNeely Ann Mrs
 - 13 Bressette George H
 - 14 Heyes Wm
 - *15 Nightingale Frederick
 - *16 Norris Wm
 - *18 Stephenson Daniel C
 - 20 Bretton Henry J
 - 21 Harworth Wm
 - 22 Kacher Herman T
 - *22 Oldfield Abraham
 - 23 Ilsley Ernest
 - 24 Crossley Frank
 - *24 Kirkham Thomas
 - *25 Heyes Eli
 - *26 Omerod John H
 - 27 Young Thomas
 - 27 Wilkinson Ellis
 - *28 Yuille John M
 - *29 Martin Robert
 - *29 Wilson Robert
 - *30 Rawcliffe Thomas
 - *31 Reynolds John
 - *32 Salter Robert
 - 35 Bancroft Thomas
 - *35 DeCosta Anthony
 - *36 Wright Walter
 - 38 Anderton John
 - *39 Barksdale Grover C
 - *40 Messier Adolph
 - 41 Hall Robert
 - 42 Messier Edward
 - *44 Cartwright David A
 - *46 Murgatroyd Abraham
 - 48 McColl Luther W
 - *49 Correa John
 - 51 Brigham Herbert
 - 56 McLaughlin James F
 - 56 Palmer Charles
 - 57 Ogden Mathew
 - 57 Wall Arthur
 - 59 Atkinson Heaton
 - 60 Kenyon James

PELEG H. SHERMAN 505 COUNTY ST.
FUNERAL DIRECTOR AND EMBALMER
 OFFICE PHONES Bell 690-W Auto, 1305
 RESIDENCE PHONES Bell 690-R. Auto, 1306

Mr. & Mrs. Frank E. Francis
Undertakers and Registered Embalmers
100 BONNEY
MOTOR AND HORSE DRAWN SERVICE
DAY AND NIGHT CALLS ANSWERED
Tels. Bell 5424 and Bell 2995M

WORDELL & McGUIRE CO.

CLOTHING AND FURNISHINGS FOR DAD AND HIS LAD

778 PURCHASE STREET

At The Sign of the Street Clock.

264

W. A. GREENOUGH & CO.'S

WALEs
fr Braley rd nr Acushnet av north wd 1

WALKER
fr Malden to 108 Hathaway rd wd 2

WALL
fr 694 Acushnet av to N Y N H & H wd 3

- 2 Andreoli John
- 2 Rappalo Antonio
- 3 Bono Antonio
- 4 Carando John
- 4 Vercellone Peter
- 6 Bertignono Jane Mrs
- 6 Germano Joseph
- 8 Castellina John
- 8 Reale Andrea
- 12 Castellina Joseph
- 12 Ladette Emilio
- 12 Donovan Johanna
- 12 Giolto Giovanna
- *14 Kirby George jr Paint Co

WALNUT
fr Front at coal pockets to 404 County wds 4 5

- *0 Phila & Reading Coal & Iron Co
- *0 Akin-Denison Co paints
- 0 Front begins
- 0 S Water crosses
- 2 Almeida John
- 2 Monteiro Margareta Mrs
- 2 Rodrigues Antone
- 2b Monteiro Thomas
- *2c Centeio John F gro
- 2 1/2 Leitas Henry N
- 3 Britto Louis
- 3 Taber Albino J gro
- 4 Maranda Manuel
- 4 Martin Peter
- 5 Taber Benjamin J
- 5 Silveria Eugenia Mrs
- 5 First crosses
- 6 Borque August
- 6 Silva Manuel
- 6 Sylvia Sarah B Mrs
- 8 Centeio John F
- 8 Oliveira Romeo
- 9 Fernandes Joseph
- 9 Lopes Raymond
- 9 Wiley Frank P
- 11 Cournoyer & Hamilton fr 2 riggers
- 12 Fowler Edward S
- 17 Borden Robie
- 17 Viger Joaquim
- 17 S Second crosses
- *19 Machado Januario S beverages
- 17 Larner May Mrs
- 21 Burns Laura D
- 21 Peirce Lottie H
- 22 Ramos John tailor
- 23 Coleman George B
- 23 Gomes Manuel
- 24 Martin Matilda
- 26 Gifford Elizabeth Mrs
- 26 Wood Mary S

- 27 Pope Emma L
- 29 G A & P Tea Co The
- 31 Fayal Manuel
- 31 Monty Joseph
- 31 Rowe Joseph E
- 31 Acushnet av crosses
- 36 Sullivan Michael J
- *36 Jenney Wm S
- 38 Nicherson Annie W Mrs
- 40 Dexter David
- 40 Nadeau Lillian Mrs
- 40 Greenleaf Mark E
- 40 Purchase crosses
- *48 Lapham Ellen M Mrs
- *49 Richmond Samuel P
- *50 Hebert Charles
- *52 Jamieson Humphrey J
- *53 Wood Catherine G
- 53 Wood Elizabeth G K Mrs
- 53 Pleasant crosses
- *55 Castino George F
- *56 Wood James A
- *61 Tillinghast Sadie C Mrs
- *65 Russell Mary V
- 66 S Sixth crosses
- *68 Brightman Frederick S
- 68 Howland Etta E Mrs
- *74 Thomson James
- *76 Lewis George F phys
- 76 Seventh crosses
- *77 Mackie Wm A
- 80 Swan Rudolphus A
- *81 Kerwin Wm

WALTER
fr 499 Hillman north wd 3

WAMSUTTA
fr 1700 Purchase to Acushnet river at Wamsutta wharf wds 2 3

- 2 Denault T Arthur masons' supplies
- 3 Capra Dominick
- 4 Bartola Camillo
- 4 Duchaineau Napoleon L
- 5 Connell Wm
- 5 Noonan Michael
- 5r Hanlon Eliza
- *6 Wumsutta Garage
- 0 N Y N H & H crosses
- 0 Acushnet av crosses
- 0 N Front begins
- *0 Wamsutta Mills cotton gds
- *0 Gulf Refining Co oils
- *0 Mass Oil Refining Co
- 0 Wamsutta wharf begins

WARD
fr 2 Hickory to north of 234 Allen wd 5

- 8 Keith Wm
- 12 Palmer Nellie W Mrs
- 12 Palmer Fred W
- 14 Littlewood Thomas
- 23 Clay begins
- *24 Wright Jonathan K
- 24 Wright J Urbon
- *24 Coe Walter L
- *36 Tripp Charles E
- 32 Bay crosses
- *39 Woodhouse Conservatories
- *42 Johnson Thomas H
- 51 Allen crosses
- 55 Dunham George
- 62 Arruda Frank

- 62 Portas Anieto
- 62 Souza Manuel G
- 65 Medeiros Antone D
- 65 Waverley pl begins
- 66 Dutra Albertina
- 67 Rogers Patrick H
- 78 Meehan John F
- 72 Woodhouse Jane

WARREN
fr 911 Brock av to 92 W French av wd 6

- 6 Lariviere Frank
- 6 Orzechowicz Konstantine
- 6 Saulnier Delphis
- 6 Saulnier Edmund
- 6 Topping Wm
- 6 St Germain Hector
- *10 Gardener Walter
- *10 Parker James
- 11 Murray Thomas
- 12 Crook Mabel Mrs
- *12 Gorton Timothy
- 12 Smith Wm
- 15 Smethurst Fred
- 15 Stewardson Wm
- 15 Walsh Thomas
- 16 Podgorski Anton
- 16 Hughes Annie Mrs
- 16 Walley Richard
- 19 Archambeault George
- 19 Mansley Wm
- 19 Garner James
- *20 Watson Walter
- 20 Lambert Henry T
- 20 Ripley Charles
- 22 Gillett John
- 22 Harrison Richard
- 22 Harrison Elizabeth Mrs
- 22 Gillett Richard
- 23 Bonin Nelson
- 23 Grotsch Wm
- 23 Tetreault Amedee
- 24 Trask Ellen D Mrs
- 24 Leary Mary J Mrs
- 25 Earnshaw Walter
- 25 Proudfoot Reuben
- 25 Spence Ernest

WARWICK
fr 27 Thompson to 56 Rockland wd 5

- 1 Flagg Wm D
- 1 Gibson Wm E
- 1 1/2 Wallace Wm J
- 2 Allen John
- 2 Silva Joaquin P
- 2 Victor Mary
- *4 Sylvia Manuel J
- 4 Crowley John
- 5 Medeiros Antone
- 5 Moniz Bento
- 6 Almeida Antone L
- 6 Mello Antone G jr
- 6 Souza Antone
- 7 Bennett Walter J
- 7 Downey Michael
- *8 Cooper Emma Mrs
- 8 Velho Augustus F
- 9 Armrong Joseph
- 9 Keating Margaret E

WASHBURN
fr Acushnet river to 904 Acushnet av wd 2

- *2 N E Oil Refining Co

"Exide" BATTERY SERVICE
Giant Storage Battery Co. 498 County St., New Bedford
 Telephone 4180

PAINT and HARDWARE

Bell Phone 4233.
NORRIS

738 PLEASANT ST.
Opp. New Hotel

NEW BEDFORD DIRECTORY, 1923

265

Washburn—Cont	42r	Perry Amos	35	County crosses	
12	Ogara Thomas	42r	Kusatski Jan	48	Wood George H
12	Belleville av crosses	43	Maglinicki Eugene	*52	Hillman Josephine W Mrs
13	Yaniak Andrew	43	Werzymiak Jacob	52	Lamb Percival LeRoy
13	Barron Wm	44	Klubowicz Emil	*52	Slack N Emma
13	Ochab John	44	Sakol Jan	53	Santos Antone B
13	Rec Stanley	45	Koslovski Walter	58	Cornick Melvin L
13	Soblenski Stanley	46	Wainer Karl	*60½	Leavitt Minnie T
13	Kosiba Albert	46	Zark Stanley	60½	Pollock Albert H
13	Rec Stanley	47	Bielski Joseph	61	Keroack Ernest
14	Smikovski John	47	Machnik Mary Mrs prov	61	Taber Edward D
15	Kulick Stanley	47	Sampson Frank	61	Norton Thomas E
15	Warzeka Paul	47	Hahn Louis coal	*62	Slom Charles
15	Kulick George	50	Faber Jacob	*63	Duarte Frank V
15r	Kulik Peter	50	Gudewicz Charles	63	Oliveira Joseph J
16	Phaneuf Adelard	50	Nepodouski Catherine Mrs	64	Brady Joseph A
16	Phaneuf Philias	51	Krol Albert	64	Lane Charles E
18	Monty Wm W	51	Marnik Stanley	66	Cohen Max
18	Jussaume Dennis	51	Morin Etienne	66	Davidow Charles
18r	Romanowski Walter	51	Yachomovich Vincent	67	Herman Morris
19	Hartman George	51	Twardowski Roch	*67	Feingold Philip
20	Korona Ludwig	51	Tworog Joseph	*70	Demoranville Maurice A
20	O'Gara John	52	Murray George F	*70	De Moranville Sarah C
20	Gajefski Antonio	52	Piorowski Walter		Mrs
21	Arsurkewich Frank	53	Dwyer Charlotte Mrs	73	Barboza Antone C
21	Bouclekos Nicholas	53	Smith Bartholomew J	*73	Barboza Mary C Mrs
21	Yablonski Michael	54	Herlihy Thomas	74	Phillips Wm
21	Manny Alfred	55	Bockman August	74	Stevens Jennie
21r	Girten Arthur	55	Bockman Edward	*79	Williams Joseph D
22	Bindas Andrew	55	Yonder Frank	*80	Dupre Joseph E
22r	Markowski Mary	56	Bojck Michael	81	Bandarra John M
22r	Wysza George	56	Gwozdz Stanley	81	Bliven Wm H
23	Krol Caroline Mrs	57	Martin Charles	*83	Burkle Wm N
23	Malek Stanley	57	Schoech Crescent	84	Goldstein Harris
23	Stefanik Annie	57	Schmidt Mary	84	Jackson Ernest
23	Bavet Sebastian	58	Karva Walter	87	Enos Joseph
23r	Kalbara Stanley	59	Barchikowski Boleslaw	*87	Vicra Julius F
23r	Rates John	59	Garbidouski John	*88	McHugh Michael J
24	Kureski Ludovic	60	Gonyn James	*88	Richgys Myron S A
24	Viecek Andrew	60	Batalona Joseph	89	Connelly Elizabeth Mrs
25	Tehorz Michael	60	Sokol Walter	*92	Albert Mary A
25	Warner John	60	Valet John	92	Kirby Wm P
25	Wotoshefski Peter	61	Makys Poreska	92	McGee Ferdinand D
26	Stefanik Michael	61	Ostenkowsky Stanley	*95	Petty Benjamin H
26	Potcomek Michael	63	Eldredge Harvey	*96	Fagan Joseph P
28	Barziet John	65	Hogan Martin	96	Whittaker Wm W
28	Machnik Joseph	68	Sokolowski Joseph	96	Crapo crosses
29	N Front crosses	68	Vieira Manuel	*106	Grumbt Herman I
31	Kosiba Charles	69	Bessette Arthur	*117	Hayes Eugene S
31	Slowiensi Stanislaw baker	70	Brunette Victorine Mrs	*118	Tillson Lydia C Mrs
31	Zewinski Michael	70	O'Donnell Owen	*118	Howard Henry jr
32	Jasinski Stanley	76	Acushnet av crosses	118	Bonney crosses
33	Gwozdz John			*124	Coe Isaac H jr
33	Pamula John			*132	Tallman Arthur S
34	Majowski Peter			132	Tallman Rescome W
34	Rosewicz Joseph			*133	Silva Domingos T
36	Gruskiewicz John	4	Rooks John C	*136	Kleenzwel Mfg Co soap
36	Penczar John	4	White George E	138	Kraihanzel Charles
37	Pichelniok Wojcie	9	Healsey Sabra E Mrs	*140	Kraihanzel Charles gro
37½	Strojina Michael	10	Loftus Patrick F	142	Orchard crosses
38	Dubil Paul	10	Thursby Asa	*143	Cranston Wm W
38	Seniouf Alexander	12	Pedroza Manuel A	143	Moyer Joseph H
38	Vincent Frances	15	Worth Henry Barnard	149	Andrews Charles A
38	Bohanik Kajetan	15	Ruddock Alberta	*149	Andrews Manuel A
39	Presor Frank	16	Horwitz Isaac	*152	Reddy Sarah F
39	McLeod Catherine	18	Da Silva John F	*152	Silvia John F
40	Dessault Mary	*18	Xavier John J	156	Lopes Frank M
40	Mozelnicki Michael	19	Roderick Joseph	155	Hoxie Frank C
40	Maurer James	19	Stowell Marion	*159	Donaghy James J
41	Wegrzyniak Jakub	19	Sylvia Manuel E	*160	Butler Wm
42	Perry Alfred	*22½	Therien Onicephore A	162	Sears begins
42	Thompson Herbert	23	Cunningham John J	166	Sears Wm H
42	Waldiga Paul	*26	Santos Penney plmbrs	*167	Arcy Clarence W

WASHINGTON

fr 207 Purchase to 80 Dartmouth
wd 5

4	Rooks John C
4	White George E
9	Healsey Sabra E Mrs
10	Loftus Patrick F
10	Thursby Asa
12	Pedroza Manuel A
15	Worth Henry Barnard
15	Ruddock Alberta
16	Horwitz Isaac
18	Da Silva John F
*18	Xavier John J
19	Roderick Joseph
19	Stowell Marion
19	Sylvia Manuel E
*22½	Therien Onicephore A
23	Cunningham John J
*26	Santos Penney plmbrs

NEW BEDFORD BOTTLING CO.
 Ball 695 — Telephone — Auto. 5597
MINERAL SODA WATERS
 NEW BEDFORD, MASS.
 Manufacturers and Bottlers of

Brown & Poole

ARCHITECTS
AND
APPRAISERS

Chapman Bldg. 688 PLEASANT ST. Tel. Bell 3415.

SPOONER

836 PURCHASE STREET

MUSIC DEALER
PIANOS AND PLAYERS
PHONOGRAPHS AND RECORDS

266

W. A. GREENOUGH & CO.'S

Washington—Cont

- *171 Thomas Frederic M
- 173 Neves Mary Mrs
- 173 Neves Frank
- *174 Coelho Jacintha Mrs
- *174 Correia Anibal
- *174 Gracia Joseph S auto pntr
- 174 Machado John B
- 179 Miller John T
- 179 McQuillan Charles J
- *181 Martin Carrie A
- 182 Hammond Frank L
- 182 Loncill Grace
- *182 Medeiros Frank Pedro
- 183 Cardosa Manuel J
- *183 Silvia Edward
- *184 Hall Irwin C
- *184 Smith Henry C
- *188 Gee Sarah A Mrs
- 191 de Beur John J
- *191 Dias Joseph V
- 192 Garcia Manuel C jr
- 192 Joseph Mary B Mrs
- 196 Hanna Lucy H Mrs
- 196 Dartmouth crosses

WASHINGTON AVENUE

- fr 28 Pearl to 33 Willis wd 3
- 1 Marotte Francis
- 2 Sullivan Timothy

WASHINGTON SQUARE

- June County South Sixth and Grinnell wd 5
- 1 Richmond Henry

WATER

see North Water and South Water

WATSON

- fr 1017 Kempton north wd 3
- 2 De Costa Michael
- 4 Encarnacao Julius O

WAVERLY

- fr 255 Allen to 170 Bedford wd 5
- 3 Belliveau Max
- 4 Johnson Albert M
- 4 Waverly pl ends
- 6 Hayes Lewis
- 7 Medeiros Wm
- 7 Shepard John L
- 8 McCarthy John F
- *9 McCarthy Michael J

WAVERLY PLACE

- fr 65 Ward to 4 Waverly wd 5
- 1 Carney Wm F
- 2 Brownell Wm W

WEAVER

- fr 257 Dartmouth to 189 Field wd 6
- 1 Medeiros Antone
- 2 Souza Antone
- 3 Jackson Samuel
- *5 Taber Francis G
- 8 Smith George
- *10 Howland Abraham P
- 13 Entwistle Frank
- 13 Gamble Robert
- 24 Simmons Antone
- *25 Smith Thomas
- 27 Ponte Mabel Mrs

- 28 McMahon Wm J window cleaner
- 31 Lima Maria Mrs
- 32 Baptist Manuel
- 33 Mattos Manuel
- 38 Knowles Arthur
- 41 Healey Aquila

WEBSTER COURT

- fr 533 Belleville av to 512 N Front wd 1

36 Belleville av crosses

48 Hope crosses

53 Manuel Joaquim

53 Neglia Anthony

112 Diman crosses

115 Jablonski John

121 Angers Alderic

121 Richard Euclid

125 Lamoureux Adelard

125 Boucher Hedwidge

125 Shea Mahina

129 Baleolis Christo

131 Bouchard Fabiola Mrs

131 Brousseau Henry

131 Dube Alphonse jr

131 Maxman Harry

131 Dupont Joseph

131 Valas Christo

141 N Front crosses

WELCOME

- fr 14 W French av to 9 McGurk wd 6

2 Tichon Amanda Mrs

4 Brunton Arthur

4 Carroll Peter H

4 Goldstein Max

4 Huot Eugenie Mrs

8 Bourassa Arthur

8 McHugh Julia Mrs

8 Ouimette Ernest

11 Costa Mary Mrs

11 Stetson John N

11 Krenmayer Joseph

14 Roderick Napoleon

15 Doherty Michael A

16 Brunelle Henry

16 Carroll Louis

16 Brais Philias

16 Vereneau Joseph

19 Bourbeau Louis

19 Johnson Samuel

19 Pye John T

20 Taylor Alexander

23 Rocklin Kessler

24 Whitehead Nancy

24 Cottam Richard variety

25 Higham Thomas

25 Pelletier Henry

29 Livesey James

29 Coffin Milton S

30 Gladu Edese Mrs

30 Samuelson Louis

30 Reinstein Victor

30 Gladu Joseph

30 Gerstein Morris

WELD

- fr 913 Acushnet av to 66 Mt Pleasant wd 2

1 Boucher Joseph

1 Mazel George

*3 Mazel George drugs

- 7 Le Beau Arthur barber
- McDermott Charles W fish

*11 Chausse Joseph gro

*17 Brady Maurice dry gds

17 Cardotte Celina Mrs

23 Welk Walter prov

25 Lider Jacob variety

27 Kershner Samuel cap mfr

33 Freedberger Joseph kitchen frangs

37 Boulais Louis J barber

38 Saulnier Alphonse B drugg

41 Weld sq crosses

*43 Rialto Theatre

*44 Weld Sq Hotel

46 Weld Square Motors

48 Fournier Alphonse barber

50 Limpos John gro

54 Ratcliffe Wm

*56 Ratcliffe Wm cafe

*63 Public Station 5

*63 Public Library Branch

65 Ashley boul crosses

75 N Y N H & H crosses

81 Yalov Samuel shoemkr

89 Weld St Sta N Y N H & H

92 Howard Ella B hrdrsr

93 Yerowitz Harry dry gds

*94 Howard Raymond A cabt-mkr

*97 Galligan Charles A 2d hd furn

100 New Bedford Cycle Co

102 Desaulniers Ernest T jwlr

*104 Bay State Market Co

*106 Papas Jordan lunch

113 Ross John lunch

118 Purchase crosses

130 Lemaire Lea

130 Pittsley Clarence

130 Wong Sing Indry

138 First Primitive Meth Ch

148 Pleasant ends

*156 Robinson Daniel gro

149 Gately Joseph

159 Roberts Wm

159 Weld av begins

160 First Primitive Meth Ch

163 Dewhurst Charles

163 Gordon Joseph

165 Byron Josephine

165 Simms Mary Mrs

170 State crosses

171 Demauche Alfred

171 Langlois Arthur

171 Le Blanc Adelard

171 Pruneau John B

171 St Jacques Ferdinand

177 Curran Frank

177 Golin Joseph

177 Balderson John

178 Dougherty Anette

178 Honeymoon Victor E N

178 Lemieux Victor

179 Bowman Lindley

179 Duffe Bessie

182 Choquette Frobisher M

182 Bedard Cantor

182 Simon Peter

185 McKay John

185 Demers George

185 Downey Stephen P

*187 Labreque Henry N prov

JOHN E. W. HANDFORD
 53 RICHMOND STREET, NEW BEDFORD, MASS.
 All Orders Promptly Attended to
 Dealer in Coke, Coal, Wood and Charcoal
 Bernice Coal a Specialty
 Both Phones

J. J. DUGGAN ROOFING CO., 90 Beetle St.
 Slate, Gravel, Asbestos and Asphalt Roofing
 Bell Phone, 5188 Repairs of all Kinds Our Motto: Satisfaction

Steiger Dudgeon Co., Inc. New Bedford, Mass. Telephone 82

New Bedford's Quality Store

NEW BEDFORD DIRECTORY, 1923

267

Weld—Cont
 *188 Jones Guy W S phys
 188 Arcand Philip
 188 Lavertu Ferdinand
 189 Bachand Arthur auto rpr
 *190 Aillery Joseph L drugs
191 County crosses
 193 Metthe Nellie
 *197 McFadden Peter J
 197 Armstrong Johanna
 197 Samson Pierre
 200 Calnan Charles J
 200 Sullivan Catherine Mrs
 200 Taylor Wm P
 203 Colbeth John S
 203 Savage Elizabeth Mrs
 203 Hayes John F
 *204 Martin Thomas B
 204 Murray Sara Mrs
 207 Belanger Felix
 207 Pratt Fred
 207 Thompson John
 208 Brennan Edward
 208 Parr Charles A
 208 Winslow Alonzo F
 211 Blackburn Wm
 211 Blackburn Hargreave
 211 Quinn Thomas
 212 Mathieu Adelard
 212 McKinley Peter
 212 Mullen Michael
 213 Lenhart George
 213 Guilbeault Melina
 213 Marchessault Aldei
 *214 Durand Armand gro
 215 Duckworth Frederick
 215 Stone Ida Mrs
 215 Thompson Agnes
227 Reynolds crosses
 237 Lackey Bridget
 237 St Germain Thomas
 237 Tetreault Ludger
 *241 Lafferty Elizabeth Mrs
 *241 Livesey Jane E Mrs
 *241 Barker Wm
248 Myrtle crosses
 255 Gillan Ellen Mrs
 256 Kelly Thomas E
 256 Carдоза Antone E
 256 McGrath John B
 *259 Macedo Frank V
 *259 Panaretas Peter M
 *259 Wentworth Ernest A
 *260 Baker Joseph J
 260 Huard Alphonse
 260 Rooney John P
 264 Gurl Harold J
 *264 Katzman Israel J
 264 Tetrault Arthur
 264 Livingstone Joseph
 267 Harrison Wm H
 *267 Rushton Wm H
 268 Waite Leroy L
 268 Walker Albert
 268 Hudon Joseph E
 271 Land Frank
 271 Swindlehurst Wm E
 272 Brault Eugene J
 273 Critchley Robert
 *274 Codin Joseph
 *274 Davignon Ernest S
276 Summer crosses
 284 Bottomley Wm H
 294 Mt Pleasant crosses

WELD AVENUE
 fr 159 Weld north wd 2
 2 Bartgis Lloyd

WELD SQUARE
 junc Acushnet av and Weld wd 2
 00 Weld Square Tire & Bat-
 tery Co
 42 Transfer Lunch

WELLFLEET
 fr 233 Dawson to 280 Tarkilh Hill
 rd wd 1

WENDELL
 fr 183 Highland av to 282 Shawmut
 av wd 2

WENDOVER
 fr Dutton to 1082 Chaffee wd 1

WEST
 fr 109 Grape to north of Priscilla
 wd 5
 11 Ready Philip F
 15 Showell George E
 *16 Parry Arthur J
 *17 Jones Herbert F
 19 Aiken Alfred K
26 Allen crosses
 37 Freitas John
 37 Goulart Antone F
 37 Vera James
43 Bedford crosses
59 Elizabeth crosses
 *63 Bayliss George H
 69 Pinhero Manuel S
 69 Sylvia Manuel P
 *71 Baldwin Joseph T
 *75 Wolf Charles
82 Taber crosses
89 Priscilla crosses
 98 Chadwick Fred

WEST ELM
 See Elm

WEST FRENCH AVENUE
 fr 130 Cove to Marine av wd 6
 *2 Chartier & Gladu Co drugs
 4 Goodreau Florence Mrs
 4 Lariviere David
 *6 Metsakos & Pateakos gro
 *8 U S Shoe Repair Shop
 9 Hathaway Dallas
 9 Gavas John
 9 Rafman Joseph dentist
 9 Walsh Patrick
 9 Welsh Alice
 9 Wolstencroft John C
 *10 Viera John barber
 *10½ Moniz Manuel billiards
 11 Worden Mary dry gds
 12½ Barker Sidney baker
 13 Carras George
 13 Fagan Joseph
 14 Gavas John confrs
14 Welcome crosses
 15 Barriera Antone furn
 15 Schwartz Maurice
 19 Cercle Champlain Social
 21 Adams Alfred A lunch
 *22 Charron Ovide T phys
 22 Charron Philias

23 Adams Alfred A
 24 Dion Edward furn
 24 Dubois Joseph
 28 Airey Robert
 28 Crossley Arthur
 28 Crossley Emmanuel
 30 Ulewicz Adam prov
 32 Scott Alfred
 32 Mello Mary S Mrs
 *33 Lemlin Willie J hdw
 *34 Baldwin Joseph T prov
34 Social crosses
 35 Fortier Alphonse
 35 Friedman Israel L
 35 Harrison Thomas
 35 Lemlin Willie
 35 Proudfoot Harry
 *35 Teasdale George M dentist
 35 Scott Robert P
 38 Anderton Ernest R
 38 Chartier Olivia
 38 Venables George U
 40 Anderton James bakery
 42 Cloutier Napoleon fruit
 42½ England Anatole pianos
 44 Metcalf Joseph
 44 Nemeth John tailor
 44 Meredith Joseph W
 44 Larouche Eugene
 44 Brightman Emerson
 45 Avenue Pool Parlor
 45 Greenwood Cork pool
 45 Finley Thomas F
 46 Dilworth Alice
 46 Fitzpatrick Mary
 47 Greenwood Cork lunch
 48 Jackson John B baker
 49 Charron Ovide T bowling
 49 St John The Baptist Paro-
 chial School
 50 Carreau & Chartier gro
 51 Greenwood Cork
 52 Chaloner Florence lunch
 53 Barel Ephrem tailor
 54 Chaloner Florence
 54 Griffin Mary Mrs
 54 Blier Octave
 54 Benjamin Edward
54 Brock av crosses
 *56 Fautaux Louis Z druggist
 57 Greenwood Cork
 57 Kennedy Mary Mrs
 *57 Rhodes Ernest B variety
64 Grit crosses
 64 Fagan Michael J
 76 Crane James
 78 Bergeron Samuel
 90 Dobson Ashley
92 Warren ends
 *93 Kilburn Mill yarns
106 George crosses
 114 Arnold Robert
 114 Belanger Elizabeth Mrs
 114 Belgadarelis Harry
 114 Godard Emile
 116 Bradshaw Wm
 116 Cournoyer Isidore
 116 Coons Frank
 116 Magerer Salvan
 116 Pateakos Peter
120 David ends
 *150 Collins Hugh P
 150 Muller Anton
 172 Woodlawn av ends

**HARDWARE
RANGES
CUTLERY**

ITel Connection
LOUIS N. FREDETTE
 1560-62 ACUSHNET AVE.
 NEW BEDFORD MASS.

**FURNITURE
KITCHEN
FURNISHINGS**

Chas. O. Brightman :: BUILDER

Tels. Bell 2914, Automatic 1021.

AND

72 N. WATER ST.

GENERAL CONTRACTOR

WASHBURN

Dependable Textile Specialties

WOODWORKING

"PERFECTION" || "KORE-LOIT" || "WASHBURN"
SHELL ROLLS || PIN BOARDS || WOOD TOP ROLLS

224-238 NO. WATER ST. Bell 202.

**WASHBURN
STORE
SERVICE**
Store Planning
Fixture and Show-
Case Builders

268

W. A. GREENOUGH & CO.'S

West French Av—Cont

- 180 Wilson Frank
- 188 Dudley ends
- *190 Cuddy Thomas
- *192 Norwood Hamilton
- 206 Willard ends
- *206 Duffy Edward P
- 208 Dowd Frank
- 210 Conway George R
- *212 Haslam Albert H
- 218 Valentine ends
- 245 Hazelwood pk
- 328 Lucas ends
- 350 Oaklawn ends
- 372 Capitol ends
- 394 Calumet ends
- 416 Aquidneck ends
- 440 Bellevue ends
- 496 Almshouse la ends
- 614 Portland ends
- *630 Halliwell Raymond
- 634 Hudson ends
- *638 Valentine Thomas A
- 654 Seymour ends
- 680 Bay View ends
- 688 Marine av ends

WEST HIGH

- fr 68 Cedar to 4 Sullivan wd 4
- 7 Cooper Ella Mrs
- 7 Dunham Frank
- 8 De Shong James T
- 9 Timber Charles W
- 8 Deshong James T
- 10 Boyles George C
- *10 Irons Benjamin E
- 12 Carroll Sadie Mrs
- 12 Young Mary E Mrs
- 14 Griffin Edmund
- *14 Harrison Edward R trkp
- 16 Serrant George P
- 16 Galloway Charles E

WEST MIDDLE

See Middle

WEST MORGAN

See Morgan

WEST TRINITY

See Trinity

WEST WILLOW

See Willow

WESTBROOK

- fr 407 Rockdale to 32 John wd 5
- 1 Lanagan Wm H
- 1 Lanagan Thomas A

WESTLAND

- fr 2492 Acushnet av east wd 1
- 0 Belisle Adeline

WHITE

- fr 3550 Acushnet av east wd 1
- 2 Healy Alton W

WHITELOCK

- fr 947 Mt Pleasant west wd 1
- 0 Catelli Albert
- 0 Pedro Manuel V
- 0 Frates Manuel

WHITLOW

- fr 175 Durfee to 222 Grand wd 2
- 66 Pike John S F
- *76 Trahan Cordelia Mrs
- 90 Almeida Frank R

WHITMAN

- fr Riverside av to 256 Brook wd 1
- 13 Riverside av crosses
- 23 Belleville av crosses
- 27 Desautels crosses

- 30 Frates Antone
- 32 Brassard Napoleon
- 34 Entwistle John
- 36 Teixeira John T
- 38 Perry John
- 40 Cambra Manuel
- 42 Oliveira Martin A
- 44 George Manuel jr
- 46 Silva Porfiria N
- 53 Hope crosses
- *64 Howes & McGinty Inc
cement blocks
- 69 Allain Thaddy
- 84 Fredette Eugene C
- 84 Policarpo Luciano F
- 84 Ponte Urbano T
- 87 La Fontaine Louis
- 86 Nowlan John B
- 87 Robillard Arthur U
- 88 Trahan Charles
- 90 Fredette Joseph C
- 90 Denesha Theodore
- 102 Gosselin Henry
- 102 McCarthy John
- 104 Diman crosses
- 106 Faria Mariano
- 106 Lobo Domingos J
- 110 Lorette Virginia Mrs
- 110 Petit Napoleon
- 110 Ricard Joseph A
- 114 De Brito Julius
- 114 Dube Alfred
- 114 Frates Manuel
- 115 George Mary
- 115 Jacobson Hyman
- 115 Rock Hormidas
- 117 Laporte Camille
- 118 Britto Julius
- 118 Ricard John B
- 118 Smith Wm J
- 121 Silva Lucas
- 121 Mello Manuel M jr
- 122 Meal Fred
- 123 Mello John M
- 124 Pickett James H
- 124 Fletcher Annie Mrs
- 124 Whitehead John
- 125 Mello Manuel M
- 126 Houghton Peter
- 126 Sapchinski Wladyslaw
- 126 Talbot Samuel
- 126r Hebert Joseph
- 127 Moniz Joseph
- 127 Simmons Manuel T
- 127 Mello Jose M
- 129 De Mello Francisco C
- 129 Mello Frank C
- 129 Peireira Joseph
- 129 Perry Manuel F
- 129 Soares Joseph P
- 129 Souza John
- 129 Calaca Anna Mrs

- 131 Blanchard Joseph
- 131 Charette Joseph
- 131 Leblanc Theotime
- 132 Foster Antone
- 135 Henke K William
- *135 Fortin Simeon
- 135 Medeiros Teotonio Cabral
- 135 Phaneuf Paul
- 135 Rapoza Manuel
- 144 N Front crosses
- 152 Pickup Mary J Mrs
- *152 Ripley Robert pmtr
- 152 Roberts John E
- 153 Boisvert Regina Mrs
- 153 Muir Charles
- 153 Villiere Ralph
- 154 Fautoux Henry A
- 154 Boutin Cyrelle
- 154 Garvay John
- *155 David Thomas
- 155 Kosiba Andrew
- 155 Levitsky Abraham
- 158 Denault David
- 158 Girouard Maxine
- 158 Trahan Arsene
- 159 Oliver Frank
- 159 Decelle Arcelia Mrs
- 162 Allain Edward
- 162 Isabelle Eustache
- 162 Raymond Louis
- 172 Acushnet av crosses
- 181 Plaza Antone
- 183 Bourgeois Oliver
- 183 Leveseur Ludger
- 184 Raymond Henry L
- 184 Sabourin Gideon
- *185 Woolley Bogyone
- 186 Dulude Joseph
- *187 Weir Frank T
- 188 Normandin Francois X
- 189 Gibbs Harry C
- 190 Raymond Louis
- 191 Dion Arthur A
- 192 Langall Frank
- *192 Allen George W jr
- 196 Bastein Simeon J
- 198 Goddellow Samuel
- *201 Sartoris Morton G
- *202 Lemire Edward J
- 203 Camre Charles
- 203 Melia Michael J
- *204 Surprenant Arthur
- 204 Verrier Walter
- 206 Berube Alfred
- *206 Berube Arsene
- 206 Paradis Gaudiose
- 207 Deslauriers George H
- *207 Houle Leonidas
- 207 Riding Mary Mrs
- *210 Bessey Allan R
- 210 Thompson Albert
- *210 Valentine Daniel K
- 211 Demers Hector
- 211 Remillard Joseph
- 211 Boucher Albert
- 217 Bourassa Donat
- 217 LeBlanc Alyre Q
- 217 Valentine James H
- 217 Ward John I
- 218 Grinnell Richard S
- 218 Kenyon Mary A
- 218 Leigh Harold
- *218 Raistrick Fred

Call MASON the Shoemaker
Electric Shoe Repairing
Done While You Wait
Work called for and delivered anywhere in the city

A. P. LAGASSE & SON

177 COVE

SERVICE AT ALL HOURS
FUNERAL DIRECTOR

LADY ASSISTANT

COMPLETE EQUIPMENT

Telephone Bell 1324.

**New Furs
Made to
Order**

FUR HOUSE OF SIDNEY
250 UNION ST. Bell 1976
NEW BEDFORD'S MOST RELIABLE FUR SHOP

**Old Furs
Repaired
Remodeled
Redyed**

NEW BEDFORD DIRECTORY, 1923

269

Whitman—Cont	30	Gagnon Luke	*51	American Railway Express Co Inc
218 Tripp Thomas H	35	Worthington George	*53	Bennett Arthur H dyer
*218 Holt Herbert B	*38	Wilson Robert jr	*60	National Grocery Co Inc
219 Bury Thomas H	41	Melling Frederick		The whol gros
219 Perrin Sylvester	44	Giza John J	*61	New Bedford Safe Deposit & Trust Co The
219 Landry Amedee	45	Jackson Joseph	*65	Hayes N P Co hdw
220 Ashley boul crosses	46	Henderson Thomas	*66	New Bedford Rubber Co
234 Halma Frank	47	Boardman Wm H	66	Acushnet av crosses
234 Mindle Charles	*48	Kennett Charles M	*67	Malkovsky Victor clo
234 Tremblay Napoleon	51	Pickels Joseph H	*68	Shuy Fong restr
242 L'Oiselle Charles H	53	Shaw Fred	70	Narva Jacob shoes
242 Pellerin Aristide	55	Anderson George	70 1/2	Halls ct begins
242 Saue Victor	*55	Clarkson Agnes Mrs	*71	Waite Building
242 Cooper James	55	Hartley Wellington	*71	Capitol Service Co invest-ments
*244 Cooper Wm H	55	Howarth John	*71	Davis May E chiropodist
244 Margeson Wm	59	Buckley John W	*71	Stewart Bros Cotton Co
245 Warburton Richard H	59	Cope James	*71	Waite B H & Co carpets
246 Hampson Wm O	63	Reeves Katherine Mrs	*71	Regan Wm M lawyer
246 Breakell Wm	65	Holden James	*72	Bliss Herbert W elec contr
246 Andrews Milton C	79	Shaw James	*73	Mark's Milton W clo
248 Grimshaw Joseph W	91	Sullivan Wm H	*74	Elite Sanitary Barber Shop
248 LeValley Albert J	*95	Hodson Richard	*74	Ferris Manuel barber
248 Salter Arthur	*99	Noblet George	*75	Jenkins Frank M optician
250 Harrison James	*103	Boisclair Arthur	*79	Postal Telegraph Cable Co
250 Mercer Frank			81	Boisvert Emma J barber
251 Klein George			*83 1/2	Ramadan Abedin boot blk
251 Kral Frank	fr 55 N	WILLIAM	*92	Smith Julia M Mrs restr
251 Lemau Paul	*1	Water to 460 County wd 4	*95	Purchase crosses
*252 Charles Arthur	*9	Allen Slade & Co whol grs	*95	Ellis Shoe Co Inc
252 LaBonte Albert J		Winward E P & Son truck-ing	*96	Walk Over Boot Shop
255 Robichaud Emilien	*9	Winward Transportation Co Inc	*96	Cummings Building
255 LeBlanc John A		Eggers George A sporting gds	*96	American Loan Soc Inc
*257 Gagner Bertha Mrs	*10	Putz Annice Mrs	*96	Archambault Charles F lawyer
*261 Bartlett James	*18	Cole Theodore W marble dlr	*96	Barron Louis G dentist
263 Berube Amede	20	Bethel begins	*96	Hubbard Bros & Co cotton
265 Pacheco Manuel J	21	Johnny Cake Hill ends	*96	O'Brien & Bentley lawyers
276 Brook crosses	*21	Wordell Allen E agricul-tural implements	*96	Prudential Ins Co of Am
	*22	Converse George M to-bacco	*96	Pacific Hall
WHITTEMORE LANE	24	Yee Lee	*98	Cummings & Cummings gros
fr 1065 Rockdale av west wd 3	25	Drew Edward	*101	Merchants National Bank
0 Martins Manuel R	*25	Harrington Margaret Mrs	*101	Ray & Cie distinctive ap-parel
WHITTIER	*25	Murphy Catherine	*103	Nichols & Damon shoes
fr 197 Ryan to 380 Hawthorn wd 5	*25	New Bedford Awning Co	*105	Merchants Bank Building
WILBUR	25	Welch Wm	*105	Aldrich Ruth hdrsr
fr end Herman west wd 2	25	Willette Edward	*105	American Mutual Liability Ins Co of Boston
WILDWOOD ROAD	*27	Smith Arthur C Co elec supplies	*105	Bartlett Clarence H invest-ments
fr Pine Grove cemetery to 1066	*35	Wellington Shirt Co	*105	Benton's Business School
0 Phillips rd wd 1	41	Robeson Building	*105	Boy Scouts of America
0 Costa Antone	*41	Acushnet Co-operative Bk	*105	Chase Wm R ins
0 Jata John	*41	New Bedford Co-operative Bank	*105	Christian Science Reading Room
0 Medeiros Antone	*43	Automatic Telephone Co of New Bedford	*105	Goddard Case & Borden ins
WILLARD	*43	Barry Thayer & Co cotton	*105	Kennedy Joseph T lawyer
fr 665 Brock av to 206 West	*45	Rhodes Woodward & Co cotton	*105	Knowles Thomas C broker
9 French av wd 6	*47	Bush & Co dyeing & cleans-ing	*105	James Alfred S & Co ins
9 Pasquill Wm	49	Babcock Henry H	*105	Leonard Juliet P fancy gds
15 Hodgson Joseph	49	East Side Athletic Club	*105	Marchant Everett L lwyr
15 Leva Jerome	*49	Gilbert Edward A dental laboratory	*105	Metcalf Frank M civ eng
15r Manna Joseph	*49	Jourdain Edwin B lawyer	*105	Perry Laurence S lawyer
18 Dalbec Arthur	*49	Monroe Frederic S pub sten	*105	Sparrow Frank M lawyer
19 Hardacre Thomas G	49	Swan Allen W	*105	Tilton Charles C real est
19 Hill Thomas			*105	Tobey W E & Co archi-tects & mill engineers
19 Booth John			*105	Travelers Ins Co
19 Lach Frank			*105	York George A ins
22 Dalbec Joseph				
22 Fisher Sarah A Mrs				
*22 Graves Wm H				
26 Draper Joseph				
*26 Marginson Wm				
26 Hayhurst Richard				
*27 Hogan Mary Mrs				

**Goodrich Truck and
Victor Pneumatic
TIRES
SPOONER & ANDREWS
... DISTRIBUTORS ...**

KINYON'S COMMERCIAL SCHOOL
WILL FURNISH YOU OFFICE HELP FREE
DUFF BLDG., Cor. William and Pleasant Sts., NEW BEDFORD, MASS.

John B. Ricard CONTRACTOR BUILDER

Electric Floor Surfacing

58 MIDDLE ST., Tel. Bell 2776.

CABINET MAKER, JOBBING.

270

W. A. GREENOUGH & CO.'S

<p><i>William—Cont</i></p> <p>*105 York & Holmes ins</p> <p>105 Young Men's Christian Assn industrial dept</p> <p>*108 Gardner Archie C</p> <p>109 Steinert M & Sons Co pianos</p> <p>109 McFarlin Albert C piano mover</p> <p>*110 Captain & Georges restr</p> <p>111 DeWolf & Vincent hdw</p> <p>112 New Bedford Morris Plan Co</p> <p>*112 Perrier Albert C J dentist</p> <p>*114 City Coal Co</p> <p>*115 Smith Julia M Mrs restr</p> <p>*115 Smith Howard W confr</p> <p>119 Pleasant crosses</p> <p>*133 Municipal Building</p> <p>*133 Assessors 9</p> <p>*133 Board of Health 215</p> <p>*133 Cemetery Board 201</p> <p>*133 City Auditor 4</p> <p>*133 City Clerk 16</p> <p>*133 City Collector 1</p> <p>*133 City Engineer 302</p> <p>*133 City Solicitor 20</p> <p>*133 City Treasurer 1</p> <p>*133 Clerk of Committees 220</p> <p>*133 General Committee Room 220</p> <p>*133 Inspector of Buildings 309</p> <p>*133 Inspector of Wires 212</p> <p>*133 Licensing Board 207</p> <p>*133 Mass Civil Service Office 6</p> <p>*133 Mayor 19</p> <p>*133 Overseers of Poor 13</p> <p>*133 Park Board 205</p> <p>*133 Registrar of Labor 6</p> <p>*133 Registrars of Voters 6</p> <p>*133 Soldiers Relief Agent 210</p> <p>*133 Supt of Public Buildings 307</p> <p>*133 Supt of Street Lights 212</p> <p>*133 Water Board 312</p> <p>*147 Y M C A</p> <p>146 N Sixth crosses</p> <p>149 First Baptist Church</p> <p>*152 Lamarre Anthime</p> <p>155 Hudnut Frank P phys</p> <p>*156 Brunelle Arthur L phys</p> <p>*160 Drake Charles E</p> <p>160 Percy Thomas</p> <p>*161 Weaver Harriet Mrs</p> <p>*161 Doane Wm L R</p> <p>*161 Derry Fred S</p> <p>163 Haskins Izara</p> <p>163 Hill Thompson</p> <p>*164 Drake Albert B civil eng</p> <p>*166 School Department</p> <p>*167 Wilson Edward T undtkr</p> <p>169 First Universalist Church</p> <p>*172 Vaughan Undertaking Co Inc</p> <p>*175 Barstow Charles H</p> <p>*176 Thayer Wm H phys</p> <p>*179 Segall Samuel K phys</p> <p>182 Eighth crosses</p> <p>*190 Hutchinson Henry S</p> <p>*190 Murdock Eugene</p> <p>195 County crosses</p>	<p>WILLIS</p> <p>fr 587 Acushnet avenue to west of Park wd 3</p> <p>2 Bliven Helen M restr</p> <p>2 Bliven Frank</p> <p>*2 1/2 Armstrong Robert</p> <p>2 1/2 Barriteau Joseph L</p> <p>2 1/2 Barriteau Zepherin J</p> <p>2 1/2 Bertrand Peter J</p> <p>3 Harrington Daniel A</p> <p>4 Sarkes Thomas</p> <p>4 Avelino Horace</p> <p>*5 Harper X L Mfg Co ex-tracts</p> <p>5 Mylott Edward</p> <p>7 Branchini Nevaro</p> <p>7 John Antone</p> <p>9 Giammatteo Ernest</p> <p>10 Pasti Antonio</p> <p>10 Mitchell George T</p> <p>10 Hassey Elias</p> <p>12 Dalrymple Melvin H</p> <p>*17 Sullivan John E</p> <p>18 Waldron Zella A Mrs</p> <p>20 Purchase crosses</p> <p>21 Robbins Harry A</p> <p>21 Matthews Leonard C</p> <p>24 Pleasant crosses</p> <p>25 Corbett Dennis</p> <p>*29 Luce George A</p> <p>33 Wash av ends</p> <p>*33 Duquette Horatio</p> <p>34 Hennessey Misses</p> <p>35 Weeks Edward J</p> <p>*38 Killeran Eugene R dogs</p> <p>42 State crosses</p> <p>*43 Nickerson Charles F dogs</p> <p>*45 Austin Arthur W</p> <p>*45 Butts Misses</p> <p>*47 Hopkinson Annie E Mrs</p> <p>*47 Sherman James L</p> <p>*49 Paige Maurice W</p> <p>*51 Childs Augustus F</p> <p>*53 Mason Henry W</p> <p>61 County crosses</p> <p>*64 Cunningham Shirley E</p> <p>*64 Oldham Joseph C</p> <p>*66 Slater James</p> <p>*67 Curran Matthew J</p> <p>*68 Ross Samuel</p> <p>*68 Smythe Fred R</p> <p>69 McIntyre Mark H</p> <p>*69 Lowney John B</p> <p>69 Spencer begins</p> <p>*70 Higham Wm M</p> <p>*71 Davis Squire S</p> <p>*71 Tripp Franklin C</p> <p>*72 Farrell James E</p> <p>72 Haran John F</p> <p>*73 Enos Frank S</p> <p>*74 Gifford Herbert C</p> <p>*74 Winslow Henry S</p> <p>75 Connelly Nathaniel H</p> <p>75 Townsend Frank</p> <p>*76 Brightman Herbert W</p> <p>*76 Pratt Walter F</p> <p>77 Tucker John J</p> <p>77 White L E H Mrs</p> <p>*78 Eldred Wm H</p> <p>78 Reed Arthur F</p> <p>80 Summer crosses</p> <p>*80 James Wm E</p> <p>*83 Smith Mary E Mrs</p> <p>84 Remington Frank L</p> <p>84 Tripp Chester L</p> <p>*87 Ashley Clifton P</p> <p>*87 Hathaway Wm F</p> <p>*88 Sayer Gertrude B</p> <p>89 Chestnut crosses</p> <p>*91 Freeman Chester L</p> <p>*91 Smith Andrew J</p> <p>*91 Ennis Patrick H</p> <p>*93 Irving Catherine Mrs</p> <p>*95 Jackson Richard</p> <p>*95 King Philip R</p> <p>*96 Hunt Edward W</p> <p>*96 Ripley Wm V</p> <p>*97 Quinn Michael</p> <p>*97 McCarthy George H</p> <p>*98 Pearce Charles H</p> <p>*99 Kileoin Annie</p> <p>*99 Tobin Mary E Mrs</p> <p>*100 Stubbs Harry S</p> <p>100 Cottage crosses</p> <p>*107 Shuker Thomas</p> <p>*108 Knowles Wm H</p> <p>109 Corbett Susan Mrs</p> <p>*110 Church Cynthia O Mrs</p> <p>*111 Sistare Frank B & Son bldrs</p> <p>*112 Tetreault Zephirine</p> <p>*113 Tisher Wm</p> <p>*113 Brown Tom</p> <p>*113 Norton Allen R</p> <p>*114 Branchaud Adalard E</p> <p>*114 La Voie Frank</p> <p>115 Coggshall George A</p> <p>115 Jacobs Joseph</p> <p>*115 Spooner Lester F</p> <p>*116 Wiley Isaac</p> <p>*117 Barrett Katherine</p> <p>*117 Frey Frank</p> <p>120 Cedar crosses</p> <p>121 Onley Henry P</p> <p>123 Ferguson James</p> <p>124 Hathaway Abraham G</p> <p>125 Abbott Frederick A</p> <p>*126 Almy Edward T</p> <p>*129 Wilcox Charles T</p> <p>*130 Child Joseph</p> <p>*130 Furey Bartholomew P</p> <p>131 Cormier Alfred N</p> <p>131 Featherstone John</p> <p>131 Harkness A Ira</p> <p>132 Fleming Frederick</p> <p>132 Smith Walter F</p> <p>132 Wood Clifton B</p> <p>133 Dehoney John J</p> <p>133 Francis Lena M Mrs</p> <p>*134 Davidson Annie F Mrs</p> <p>*135 Athearn James B</p> <p>*136 Faulkner Jonathan D</p> <p>*138 Sistare Frank B</p> <p>*139 Ronrke Frederick J</p> <p>140 Shawmut av crosses</p> <p>*141 Bechan Wm J</p> <p>143 Smith David A</p> <p>*144 Simmons Otis B dogs</p> <p>144 Chancery crosses</p> <p>164 Park crosses</p> <p style="text-align: center;">WILLOW</p> <p>fr 621 Cottage to Oak Grove cemetery wd 2</p> <p>*9 Bonner George H</p> <p>*13 Barney Herbert H</p> <p>13 Crane John</p> <p>*14 Petty John I</p> <p>16 Masson Frank</p>
---	--

Registered and Consulting
The Samuel Ward Co. OPTOMETRISTS AND OPTICIANS
 1388 ACUSHNET AVENUE : NEW BEDFORD, MASS.

Hemingway Bros. HEAVY TEAMING and AUTO TRUCKING

407 BOLTON ST., Garage at 19 Swift St. NEW BEDFORD, MASS.
Bell 3632—Auto. 5617.

SIMMONS & LANGLOIS CO.

Dealers in Men's Clothing and Ladies' Garments

The Store of Snap and Style

1057-1059 Acushnet Avenue

Bell Phone 1998

NEW BEDFORD DIRECTORY, 1923

271

Willow—Cont

16 Murray Patrick
 16 Taylor Thomas A
 *17 Brittain Edward
 17 Brittain Edward jr
 *18 Krapf Albert H
 20 Honeker Fred
 21 Pereira Ildebrando A
 21 Thibodeau Henry
 *25 Brown Charles H
 25 Taylor Floyd H
 *27 Tremblay Alcide
 *28 Doyle Sarah Mrs
 *29 Gifford Frank F
 30 Downey Daniel
 *33 Plummer James
 *34 Scott John T
 40 **Cedar crosses**
 48 Kuntz Arnold
 49 Lynch Joseph W
 49 Scully Emily Mrs
 49 Kohn Elizabeth Mrs
 52 Howland Eugene H
 52 Murphy Annie Mrs drsmk
 *56 Smalley Herbert E
 *57 Geary Richard
 59 Andrews Joseph
 59 Mulberry James L
 59 Rogers Harry
 59 Woolfenden Susan Mrs
 61 Howard Robert
 66 Macomber Andrew A
 70 Geary Ernest
 *70 Harkins Joseph P
 *70 Lamoureux J Charles
 *76 Cunningham John W
 *78 Fitzgerald P Bernard
 80 **Richmond crosses**
 91 Bickerstaff Charles B
 *91 Chase Zelina Benjamin
 91 McCurdy Amy
 94 Horner Charles R
 *94 Rayner Charles
 95 **Bullock begins**
 100 Seventh Day Adventist Ch
 101 Sprague Henry M
 *106 Lamond Allen A
 *110 Barnes Walter
 *114 Mellor Arthur
 115 Mathewson John H
 121 McGann Michael
 *121 Mooney Owen ptr
 122 **Shawmut av crosses**
 *162 Bowman Martin M
 *170 Grinnell Clarence B
 174 **Caroline crosses**
 186 Oak Grove cemetery

WILSON

fr 423 Shawmut av to Herman wd
 2

WING

fr 163 Acushnet av to 322 County
 wd 5
 2 Proulx M L & Sons ice
 cream
 2a Santos Thomas
 *4 Silva Guilhelmina Mrs var
 *4 1/2 Silva Severa P phys
 6 Raymond Joseph
 *8 Donovan Sylvester E phys
 10 **Purchase crosses**
 12 Roderiques Antone

12 Azevedo Lionel F
 16 Jenkins Walter
 16 Smalley Joseph
 18 Duarte Rose
 18 Silva Manuel C da
 20 1/2 Carvalho Manuel
 20 1/2 Lemos Frank
 26 G A & P Tea Co The
 26 Perler Louis
 26 Goldberg Samuel
 28 Arruda Joseph jr
 28 Correia Mary
 34 Sylvia Manuel V phys
 38 **S Sixth crosses**
 41 Keane John W
 *42 Schwartz David
 44 Cordeira Antonio L
 44 Soule Frank
 *46 Reynolds Herbert C plmbr
 48 Lipsitt Meyer tailor
 52 **County crosses**

WINSOR

fr 113 County to 252 Bonney wd 6

10 George Antone
 10 Camara Manuel
 *10 Perry Manuel E
 *14 Dias Frank
 14 Perry August
 19 Guest George
 20 Moniz Manuel
 20 Senra John L D
 20 Souza Quirino
 21 Caton Lawrence W
 21 Marks Antone
 21 Viera Mary C Mrs
 24 La Belle David
 24 Roy David
 25 Alineida Virginia
 25 Ferreira Manuel
 25 Matos John
 25 Rose Mary Mrs
 28 Healey Katherine Mrs
 28 Iddon Harry
 28 Wilson Frank
 29 Borsos Joseph
 29 De Mello Antone
 29 Sylvia Seraphim
 32 Bauer John
 32 Bedford Elverado
 32 Edmondson Frederick C
 33 Duarte Manuel
 33 Medeiros Frank
 36 Desjardins Ferdinand
 36 Downhill Anne
 36 Dutra Alphonse
 40 Costa Mary G Mrs
 40 Nicholas Florence Mrs
 40 Pacheco John
 41 Cabral Manuel
 41 Britto Louis
 41 Tavares John
 41 Tavares Antone
 44 Collins Thomas
 44 Hemenway John T
 44 Little Matthew
 45 Maguire Patrick
 45 Allen Helen
 45 Allen Bridget Mrs
 45 Collins James F
 48 Nicholson Elizabeth Mrs
 48 Skwarlo Wm

49 Ferreira Manuel
 49 Gonveia Manuel G
 49 Gelder Herbert
 52 Gledler Wm H
 52 Jarvis Edward
 53 Cunha John N
 53 Frates Mary
 53 Seavey Frank
 53 Sitnick Andrew
 *56 Souza Alberto S
 *56 Travers John
 56 Veira Louis C
 57 Joseph Carrie Mrs
 57 Costa Evariste
 57 Dennis John R
 57 Rapoza Frank
 59 Wilkinson Annie E Mrs
 59 Keelen Mary Mrs
 64 Murphy John
 64 Maloney Thomas J
 64 Powers Ellen Mrs
 67 Medeiros Mary Mrs
 67 Rapoza Manuel
 68 Correira Jacintho
 68 Luiz John
 69 Moss Wm O
 69 Isherwood John
 70r Baptiste Joseph
 70r George Antone
 72 Martins Louis O
 72 Medeiros Frank Vardo
 72 Mello Manuel
 73 Caton Manuel
 73 Costa Manuel C
 75 Botelho Frank
 75 Ponte Candido
 75 Rose Manuel G
 76 Caton John
 76 Caton Manuel
 76 Ponte Antone C
 76 Caton Manuel
 80 Marotte Gabriel
 80 Mello Gabriel
 80 Cunha Edward
 80 Sylvia Manuel
 82 Gonсалves Matthew var
 83 Gaspary Frank
 83 Arruda Virginia Mrs
 83 Medeiros Joseph D
 85 Alberto Joaquim F
 85 Alphonse Jacintho
 85 Mello John
 89 Montsomery Annie
 89 Frew Mary
 89 Stockdale Wm
 89 Stratton Richard
 90 Coito John
 90 Gonсалves Matthew
 90 Teixeira Manuel
 92 **Crapu crosses**
 106 Amaral Manuel
 106 Almeida John R
 106 Ferreira Adelina
 106 Mello Joseph
 108 Mello Manuel
 119 **Bonny crosses**

WINSPER

fr 313 Bolton to 220 Hemlock wd 6

12 De Mello John C
 12 Mello Antone C
 20 Veratozer Joseph
 22 Silveira Manuel I
 24 Avila Manuel

New England Home Construction Co., Inc.
 First and Second Mortgages at Six Per Cent
 ROOM 5, ZETZ BLDG., COR. UNION and SIXTH STS.
 NEW BEDFORD, MASS.

Slocum & Kilburn

Mill Supplies

23-27 N. Water St. Tels. Bell 5100-5101
 Automatic 1162

Electrical Supplies

Dyers

LEWANDOS

Cleaners

NEW BEDFORD SHOP—672 PURCHASE STREET

Shops in all Large Cities of the East

Telephone Bell 1203

Edward M. Girton
81 North Street :: :: Fairhaven, Mass.
General Contractor and Builder
Telephone 675 W
Sand, Gravel and Trucking

272

W. A. GREENOUGH & CO.'S

Winsper—Cont

- 24 Maia J Martin 235
- *24 Avila Ricarda Mrs 237
- 24 Rosa Frank 241
- *32 Lemos Alfred M 243
- 35 Dias Manuel 251
- 35 Rebello Innocence 252
- 35 Souza Bruzelina Mrs 262
- 38 Oliveira Joseph 263
- 39 Etchells Joseph 269
- 39 Rayner Joseph 270
- 44 Ponte Jose 273
- 44 Martin Manuel 277
- 46 Andrade Antone 286
- 46 Andrade Daniel G 287
- 46 De Mello Arthur 288
- 47 Gomes John 293
- 47 Perry Joseph 306

WINTER

- fr 464 Allen south wd 5
- 7 Oliver Joseph K 325
- 9 Nunes Seraphin 338
- 10 Moniz Frank 340

WINTERVILLE ROAD

- fr Rural cemetery across Rockdale
- at 369 to Dartmouth line wds 5,6
- 7 Morris Manuel F 341
- 11 Jacintho John 346
- 13 Rockdale av crosses 360
- *20 Houghton James 365
- 24 Silveira Nestor M 383
- 30 Frates Antone 385
- 91 Gerome Frank 391
- 92 Correira August 392
- 99 Cassidy John jr 393
- 111 Jerome Maria Mrs 401
- 112 Hebert Alfred D 408
- 116 Almeida John P 427
- 119 Dutra Manuel G 428
- 125 Dutra Manuel C 430
- 125 Sylvia Joseph 438
- 135 Mello Manuel 440
- 135 Dartmouth line 450

WINTHROP

- fr 54 Butler to Uxbridge wd 6

WOOD

- fr Acushnet river across Acushnet
- av at 2057 to 508 Church wd 1
- 40 Claudino Manuel S var 50
- 50 River rd crosses 86
- *86 Bourgeois David auto pnt 98
- 86 Leyden crosses 128
- 98 Colrain crosses 132
- *128 Lafleur Louis H 136
- 132 Vacant 136
- 136 Vacant 136
- 136 Brightman ends 173-75
- 173-75 Vacant 177
- 177 Ridings Thomas 187
- 187 Babin Arthur barber 190
- 190 Węrzyniak Frank var 201
- 201 Acushnet av crosses 221
- 221 Fielding begins 229
- *229 Sharples Arthur 233
- 233 Spooner Ralph G 234
- 234 Bazient Alfred

- Etchells Wm 23
- Taber Lester *23
- Lewin Joseph 23
- Lewin Agnes C Mrs *23
- Conduit crosses** 23
- Lawrence Joseph A 23
- McCarty Bernard F 23
- Sowle ends** 24
- Coderre John B 24
- Kalisz Bridget Mrs 24
- Horne Albert E L 28
- Lizotte Mitchell 28
- Wilkinson James J jr 28
- Russell Richard *32
- Simpson Wilfred 32
- Edna ends** 36
- Baylies ends** 36
- Carpenter Wm A 36
- Oliveira Antone E 37
- Felton crosses** 40
- Lambert John *41
- Gregson Mathias 41
- Vernon crosses** 41
- Woolfenden John 44
- Welsh James E 44
- Thompson Harriet 48
- Waldo crosses** 48
- Cassidy Charles 48
- Brozik Luke *51
- Cambra John G 51
- Landry ends** 54
- Skrzypacz Michael 54
- Boutin Rene 58
- Bembe Alfred jr 58
- Mesquita Charles X 62
- Ouillette Napoleon 62
- Bak Peter *65
- Brodeur Philip H 65
- Moynan ends** 68
- Graystone Wm A *68
- Moreau Eugene J *68
- Roy ends** 68
- Popolnicki Theodore 68
- Gilkey Emma B 68
- Bowin Louis 68
- Alfred ends** 68
- Ashley boul crosses 124
- Rochambeau crosses 135
- Milford crosses 198
- Lafayette crosses 212
- Maywood crosses 212
- Seabury crosses
- Church crosses

WORCESTER

- fr 593 Tarkiln Hill rd north wd 1
- 0 Trudelle Leo
- 0 Tetreault Edward
- 0 Bochiccio Antonio
- 124 Brockton crosses
- 135 Lestage Virginia D
- 198 Lynn crosses
- 212 Tibi Peter

WORMWELL'S CORNER
junct Mt Pleasant, Plainville rd
and Tarkiln Hill rd wd 1

WORTHINGTON

- fr Edgeworth to north of Edgeline wd 1
- 0 Gauthier Joseph
- 0 Jaskolka Paul

YATES

- fr 231 Tarkiln Hill rd north wd 1
- 2 Ashworth John
- *2 Holden Samuel

YORK

- fr Raymond to west of Ashley boul wd 1

Jonathan Handy Co.

28-30 WILLIAM

Tels. Bell 327, Automatic 1152.

IRON AND STEEL

HEAVY HARDWARE

BLACKSMITH SUPPLIES

GEORGE J. DODGE

PLANING SAWING TURNING
Telephone Bell 1757

STORE FIXTURES
CABINET WORK
GENERAL JOBBING

206 North Water St.

273

WHARVES

AKIN'S

fr 1 Coffin av to Acushnet river wd 5

CENTRAL

fr 99 Front to Acushnet river wd 4

CITY COAL CO'S

fr 175 Front nr Middle to Acushnet river wd 4
0 City Coal Co

CITY PIER 3

fr 87 Front to Acushnet river wd 4

COMMERCIAL

fr 69 Front to Acushnet river wd 4

CORSON'S

fr Middle at Bridge sq to Acushnet river wd 4

DENISON'S

fr 280 N Water opp Hillman to Acushnet river wd 3
0 Akin-Denison Co coal

GREENE & WOOD'S

fr Leonard cor Cross to Acushnet river wd 5
0 Greene & Wood lumber

HASTINGS

fr Grinnell east of Prospect to Acushnet river wd 5

HAZARD'S

fr 145 Front to Acushnet river wd 4

HOLMES

fr 1 Cannon to Acushnet river wd 5
0 Holmes Coal Co

HOWLAND'S

fr 240 N Water to Acushnet river wd 3

LEWIS

fr 139 Front to Acushnet river wd 4

MERRILL'S

fr 11 Front to Acushnet river wd 4
*3 Baker Benjamin agt & trustee
*12 Jenney Wm S marine sup

NEW BEDFORD GAS CO'S

fr 214 S Water to Acushnet river wd 5
N B Gas Co

NEW BEDFORD MARTHA'S VINEYARD & NANTUCKET STEAMBOAT CO'S

fr 41 Front to Acushnet river wd 4

PIER 9

fr 51 Front to Acushnet river wd 4

ROTCH'S

fr 115 Front to Acushnet river wd 4

STATE PIER

fr 81 Front to Acushnet river wd 4

WAMSUTTA

fr Wamsutta nr N Front to Acushnet river wd 2

BRIDGES

COGGESHALL STREET

fr ft Coggeshall to Coggeshall Fairhaven wd 2

NEW BEDFORD AND FAIRHAVEN

fr ft Middle at Bridge sq to 130 Main Fairhaven wd 4

SLOCUM STREET

fr 158 River rd to Slocum Acushnet wd 1

RAILROAD STATIONS

ACUSHNET

615 Tarkiln Hill rd opp Kings highway

NEW BEDFORD

624 Acushnet av opp Pearl; freight house 589 Acushnet av opp Willis

NEW BEDFORD WHARF

41 Front opp School

WELD ST

87 Weld cor Purchase

STEAMSHIP AND FERRY LANDINGS

NEW BEDFORD & FAIRHAVEN FERRY

Front opp Union

NEW MARTHAS VINEYARD & NANTUCKET STEAMBOAT CO

41 Front opp School

NEW ENGLAND STEAMSHIP CO

Front opp Union

James N. Conway
Shop: 5 Atlantic St. New Bedford, Mass.
Heating Contractor
Steam :: Water

Power Plant Piping
Boiler and Pipe Covering
General Steam Fitting
Vacuum Cleaner Systems

**AUTO WASHING ?
TAXI ?**

Call 107

RELIABLE AUTO WASHING & TAXI CO. 19-23 Mechanics Lane

Every Kind of

GREENE & WOOD LUMBER

AND MILL WORK

PINE STREET, off SO. WATER STREET, NEW BEDFORD

274

ABBREVIATIONS

ab above	elev elevator	news newspaper dealers
acct accountant	embdr embroiderer	opp opposite
adv advertising	emp agt employment agent	opr operative
agt agent	eng engineer	P O Post Office
Am American	engr engraver	pass passenger
appr apprentice	Epis Episcopal	pat patent
archit architect	est estate	pdlr pedler
asst assistant	exch exchange	photo photographer
auction auctioneer	exp express	phys physician
auto automobile	exten extension	pk park
av avenue	fcy gds fancy goods	pkr packer
B Boston	fl floor	pl place
b or bds boards	fore foreman	plmbr plumber
Bapt Baptist	frt freight	plstr plasterer
bdgh boarding house	ft foot	pntr painter
bel below	furn furniture	pract practitioner
bet between	furn rms furnished rooms	pres president
bey beyond	furngs furnishing goods	prnr printer
bkbndr book binder	fwgd forwarding	prod produce
bkpr bookkeeper	gds goods	prof professor
blgd building	gen general	prov provisions
blgdmtls building materials	gro grocer	prsfdr pressfeeder
bldr builder	h house	prsmn pressman
blk block	hd hand	ptrnmkr patternmaker
blksmith blacksmith	hdw hardware	pub publisher
boul boulevard	hgr hanger	r or res resides
brklyr bricklayer	hkpr housekeeper	R C Roman Catholic
Bway Broadway	hlpr helper	ret retail
c or cor corner	hosp hospital	rpr repairer
C S Christian Science	hts heights	restr restaurant
cabtmkr cabinet maker	impr importer	rd road
capt captain	inc incorporated	rm room
carp carpenter	ins insurance	Ry M S Railway Mail Service
cashr cashier	insp inspector	S South
chauf chauffeur	instr instructor	san sanitary
ch church	insts instruments	sav savings
civ eng civil engineer	int rev internal revenue	sch school
clk clerk	jr junior	seam seamstress
clnr cleaner	kpr keeper	sec secretary
Co Company	la lane	sergt sergeant
com mer commission merchant	lab laborer	shoer horseshoer
com trav commercial traveler	ldgh lodginghouse	soc society
Coml Commercial	lino linotype	solr solicitor
commr commissioner	litho lithographer	sq square
comp compositor	Ltd Limited	sta station
cond conductor	Luth Lutheran	sten stenographer
confr confectioner	M E Methodist Episcopal	stereo stereotyper
Cong Congregational	mach machinist	stmftr steamfitter
cons consolidated	mar marine	supt superintendent
cons eng consulting engineer	math mathematical	tchr teacher
contg contracting	mdse merchandise	tel opr telephone operator
contr contractor	mfgr manufacturing	teleg telegrapher
corp corporation	mfr manufacturer	ter terrace
corres correspondent	mgr manager	tmstr teamster
ct court	mkr maker	treas treasurer
ctr cutter	mkt market	undtkr undertaker
dep deputy	mlnr milliner	Unit Unitarian
dept department	msngr messenger	Univ Universalist
dist district	mtls materials	uphol upholsterer
div division	mtrmn motorman	W West
dlr dealer	mus music	Wash Washington
do ditto	mut mutual	whf wharf
dom domestic	N North	whol wholesale
drftsmn draftsman	n near	wid widow
drsmkr dressmaker	N Y N H & H New York New	wkr worker
E East	Haven & Hartford Railroad	Wm William
elect electrician	Nat National	ydmsr yardmaster

GOSSELIN TAXI CALL 994

133 MIDDLE

CLARK & HERZOG Plumbing and Heating

Telephone 5783
Residence, 1549-2

372 Cedar Street, New Bedford, Mass.

NEW BEDFORD DIRECTORY

1922-23

Copyright, 1923, W. A. Greenough & Co., Boston, Mass.

FOR COMPLETE LIST OF ABBREVIATIONS SEE PAGE 274

C P, Clark's Point; L C, Lund's Corner; U St Ry Co, Union Street Railway Co.

A O H Halls 1857 Purchase ana 403 Rivet
Abbott Alfred (Margaret A) opr h 170 Deane
Abbott Clarence E lab h 90 Kenyon
Abbott Elizabeth Mrs died Aug 23, 1922
Abbott Frederick A (Ella O) barber 86 Cedar h 125 Willis
Abbott Wailace r clk 45 State
Abedin Ally (Abedin & Shereff) r 309 Coggeshall
Abedin & Shereff (Ally Abedin, Rakep Shereff) confs 1022 Acushnet av
Abelha Frank G opr res 179 Belleville av
Abendroth Azelia maid 521 Purchase
Abesh Jacob (Bessie) dry gds 1614 Acushnet av h 1611 do.
Abeshaus Samuel (Fannie) dry gds 978 Acushnet av h 98 Clark
Abraham Joseph (Mary) opr h 5 Hillman
Abranam Peter (Mary) opr h rear 251 Coggeshall
Abran Albert J hosemn Eng 10 h 532 Summer
Abrain Amedee (Marie) opr h 268 Tinknam
Abram Eliza opr r 476 Cedar Grove
Abram Eliza Mrs nurse h 160 Church
Abram Flora opr r 519 N Front
Abram Floria opr r 410 Ashley boul
Abram Marie R r 410 Ashley boul
Abram Robert opr r 476 Cedar Grove
Abram Romeo spnr r 410 Ashley boul
Abram Thomas weaver h 519 N Front
Abram Velich (Artiki) opr h 21 Bullard
Abram Wm (Rose) weaver r 160 Church
Abramovitch Morris (Etta) lab h 15 Howland
Abrams Barnard (Anna) dry gds 925 S Water h 929 do.
Abrams Elizabeth wd John died April 17 1922
Abrams Esther dsmskr r 52 Walnut
Abrams Florence G hairdrsr 774 Purchase r 2 Seventh
Abrams Frederick J J (Emily E) comp Standard h 237 Middle
Abrams Henry (Rosalie) mgr 761 Purchase 1041 do

Abrams Henry S (Mary J) clk 7 Ashley
ABRAMS JOHN H (Alice) (Adams Electric Co) 1033 S Water h 7 Ashley
Abrams Marietta student r 237 Middle
Abrams Mathilda r 929 S Water
Abrams Minnie L clk P Corp bds 2 Seventh
Abrams Napoleon (Melina) opr h 341 N Front
Abrams Samuel (Lena) (Abrams & Dratch) h 13 Briggs
Abrams Wm (Kate) dry gds 884 S Water h 46 Fair
Abrams Wm J (Mary E) clk Boara of Assessors 9 Municipal bldg h 67 Russell
Abrams & Dratch (Samuel Abrams Benjamin Dratch) dry gds 777 S Water
Abramson Fisher (Evelyn) lawyer 313 Olympia bldg h 293 Hawthorn
ABRAMSON HARRY (Clara) Justice of Peace and Manager New Bedford Bottling Co 32 Morton ct Tels Bell 696 Auto 5597 h 293 Hawthorn Tel Bell 1592-J See right side lines
ABRAMSON IKE (New Bedford Bottling Co) 32 Morton ct Tel Bell 696 Auto 5597 h 293 Hawthorn Tel Bell 1592-J See right side lines
Abramson Julius student res 293 Hawthorn
Abreu Antonio (Mary) opr h 33 Gosnold
Abreu John (Isabel) opr h 289 Bolton
Abreu John opr r 66 Rockdale av
Abreu Jose J opr r 46 Whitman
Abreu Lourenca (Rose) opr r 1 Collette
Abreu Manuel (Rose) city lab h 99 Davis
Abreu Manuel (Sophie) opr h 435 Bolton
Abreu Manuel opr r 33 Gosnold
Abreu Manuel (Jiji) opr h 65 Larch
Abreu Wm (Marv) opr h 74 Hope
Academy Hall 280 Cottage
Accino Beatrice A bkpr 508 Pleasant r 199 Davis
Achanas Simon opr h 10 Bullard
Acheson Doris M tchr bds 58 Locust
Acheson James T (J T Acheson & Co) h 58 Locust
Acheson J T & Co (James T Acheson Wm J Woodland) furn 1228 Acushnet av

M. C. SWIFT & SON UNION STREET
North Side below Purchase St.
NEW BEDFORD, MASS.
: MEN'S WEARING APPAREL :

HODGDON Diamonds and Watches

BRISTOL BUILDING, UPSTAIRS
Both Phones

FOR CASH OR CREDIT

276

W. A. GREENOUGH & CO.'S

- Acheson Mabel R clk Nonquitt Spinning Co bds 58 Locust
Acheson Wm L sales 1228 Acushnet av r 27 Ashland pl
Achord Louise C wid Wm R died Dec 14, 1921
Achord Margaret L sten Allen Co r 574 Union
Ackaert Albert opr res 16 Tallman
Ackaert Eugenie Mrs h 16 Tallman
Ackaert Germaine opr res 16 Tallman
Ackaert Jeanne res 16 Tallman
Ackaert Madeline opr res 16 Tallman
Ackerman Halsey V D (Ellen F) h 408 Mill
Ackerman Henry J jr tel insp 43 William res 408 Mill
Ackerman Lucian F mach r 408 Mill
Ackerman Lucy Fwid Thomas J died June 14 1922
Acme Press The (Alexander Miranda John C DeMello) printers 93 Howland
Acme Wet Wash Laundry (Arthur H Borden) 132 Chancery
Acomb Wm (Ada) tchr 1191 Purchase h 169 Shawmut av
ACONN PRESS THE (Andrew C Conn) Book and Job Printers Rear 141 Holly Tel Connections See Printers Department
Acorn Charles lab r 256 Field
Acorn Hillard gardener r 256 Field
Acorn Wesley H (Edith E) carp h 256 Field
Acushnet Co-operative Association Wm Cole jr treas gro 213 Acushnet av
ACUSHNET CO-OPERATIVE BANK Frederic Taber Pres Elliot H Wefer V-Pres William F Desmond treas 41 William Tels Bell 934 Automatic 1605
ACUSHNET IRON COMPANY (Mrs Elbert B Davis) 229 North Water Tel Bell 1786 See Iron Foundry Department
Acushnet Loan Co (Ezra Horwitz) 152 Union
ACUSHNET MILL CORPORATION James E Stanton Jr Treas foot Delano Tel Bell 990
Acushnet Mill Corp Bkls Blackmer east of S Front
Acushnet Park Brock av cor Hudson
ACUSHNET PROCESS CO Philip E Young Pres Rubber Reclaiming and Refining Slocum Acushnet Mass Tels Bell 503 and 504
ACUSHNET SANITARIUM Dr Joel P Bradford M D Supt Residence 75 S Main Acushnet Tel Bell 1018 See Sanitarium Department
ACUSHNET SAW MILLS CO Franklin J Gurney Pres Frederic B Ilawes Treas Benjamin F Howe Lumber Mgr, Claude C Smith Box Mgr, 54 Mill rd Acushnet Tel Bell 1379 box dept and Bell 5230 lumber dept
Adam Alfred (Antoinette) lunch 23 W French av h 28 McGurk
Adam Arthur R dentist 111 S Water h do
Adam Delia opr r 131 Central
Adam Ierve J rem to Winthrop
Adam H Halford (Marie) purch agt 2301 Purchase h 135 Cottage
Adam Napoleon opr r 131 Central
Adam Ovila P cabtmkr r 131 Central
Adam Philio (Aurore) weaver h 131 Central
Adam Philip rem to Winthrop
Adam Shay (Rose) baker h 21 Bullard
Adameryk John (Mary) opr h 73 Bates
Adamfolski Joseph (Kate) opr h 7 Hampton ct
Adamiec August (Katie) weaver h 344 Oliver
Adamik Walter weaver r 97 Collette
Adamowicz Josef (Annie) weaver h 613 Summer
Adamoski Paul (Mary A) opr h 483 S Front
Adams Alfred A (Antoinette) lunch 21 W French av h 28 McGurk
Adams Ali fruit 958 Brock av r 1 Stapleton
Adams Alice A insp res 6 Tilton
Adams Andrew barber 1675 Acushnet av r 1679 do
Adams Andrew J (Amy) janitor Emery st sch h 694 Brock av
Adams Annie C opr r 1488 Purchase
Adams Charles F (Rosella M) (New England Plate and Window Glass Co) 1095 Pleasant h do
Adams David A opr r 278 Purchase
Adams Doris J bkpr 508 Pleasant r 179 Tremont
ADAMS ELECTRIC CO (John H Abrams) 1033 S Water Tel Bell 5258 See Electric Department
Adams Elizabeth H wid Alexander h 179 Tremont
Adams Ella C sales h rear 68 Linden
Adams Emma T sten r 297 Elm
Adams E. Victor student r 130 Clinton
Adams Florence S opr r 82 Swift
Adams Francis H lab r 1358 Pleasant
Adams George L died June 26, 1921
Adams Hector A (Delia) cond U St Ry Co h 201 Eugenia
Adams Helen S opr r 82 Swift
Adams Hilda S clk Registry of Deeds r 179 Tremont
Adams Irving E mach r 8 Jenny Lind
Adams James (Stella) laundry 335 Coggeshall 359 do
Adams James A (Hannah) supt Butler Mill h 306 Maple
Adams James J (Lillian) shoewkr h 49 Salisbury
Adams John (Maria) special police h 82 Swift
Adams John Q (Katherine) opr h 1358 Pleasant
Adams Joseph (Annie) Sun Clothing & Shoe Co 1248 Acushnet av h 613 Summer
Adams Joseph C (Rose) weaver h 102 Sagamore
Adams Josephine A spinner r 6 Tilton
Adams Lambert (Catherine) h 3374 Acushnet av
Adams Lydia S wid Zena res 955 Rockdale av
Adams Mante opr r 16 Wing
Adams Margaret F spool tndr bds 6 Tilton
Adams Margaret opr bds 1358 Pleasant
Adams Mary clk 1248 Acushnet av r 613 Summer
Adams Mary opr r 82 Swift
Adams Mary M wid Peter h 6 Tilton
Adams Matilda M wid John T hkpr h 297 Elm
Adams Myra F bkpr 72 N Water bds 211 Summer
Adams Narcisse (Eugenia) barber 1675 Acushnet av h 1679 do
Adams Nellie opr bds 1679 Acushnet av
Adams Peter elect 668 Pleasant
Adams Peter (Eva) opr h 190 Nash rd
Adams Rena L h 51 Summit
Adams Robert (Eva) mach h 103 David
Adams Ruth Mrs usher Empire Theatre h 96 School
Adams Sadie E clk 185 Union r 212 Summer
Adams Stephen F (Antoinette M) h 223 Maxfield
Adams Thomas plmbr r 3374 Acushnet av
Adams Wm (Martha Ann) mgr 864 S Water h 422 Park
Adams Wm A (Sarah) mason h 166 Clara
Adams Wm A jr bds 166 Clara
Adamsky Alfred-(Lena) variety 1913 Purchase h 1911 do
Adamsky Bros (Samuel and Harold) variety 1913 Purchase
Adamsky Harold (Adamsky Bros) h 1911 Purchase
Adamsky Minnie mgr 1913 Purchase bds 1911 do
Adamsky Jacob fruit r 1911 Purchase
Adamsky Rebecca r 1911 Purchase
Adamsky Samuel (Adamsky Bros) h 1911 Purchase
Adamsom Joseph (Eliza) speeder tender h 9 McMurray ter
Adercroft Clara weaver h 31 Jouvett
Adercroft Elizabeth opr res 31 Jouvett



MASSASOIT MOTOR CAR COMPANY
Distributors for South Eastern Massachusetts
Tel. 5986
NEW BEDFORD, MASS.
MOTOR CARS
Corner Kempton and Ash Streets

AUTO ELECTRIC SERVICE, Inc. PHILADELPHIA STORAGE BATTERIES

25 HIGH STREET

BELL PHONE 2567

NEW BEDFORD DIRECTORY, 1923

277

Adcroft Mary opr res 31 Jouvett
 Adesso Antonio (Maria) lab h 73 Phillips Av
 Adesso Florentine (Antoinette) lab h 1370 Pleasant
 Addy Arthur (Hannah) slasher tender h 301 Davis
 Addy Edith h 50 Sherman
 Addy Lily mlr bds 50 Sherman
 Addy Joshua lino Standard h at Acushnet
 Addy Thomas (Jane) fixer h 371 Reed
 Addy Wm (Matilda) h 156 Durfee
 Adee Fred G (Harriet) shoe ctr h 289 Acushnet av
 Adelson Isaac fryr gds 493 S Water h do
 Adila Mary J winder r 206 Rockland
 Adler Samuel (Eva) remt to Boston
 Adshhead Charles W drftsmn 688 Pleasant rm 304
 res 31 Buttonwood
 Adshhead Chester hlpr 984 Purchase r 31 Button-
 wood
 Adshhead Joseph (Florence) silver worker h 31
 Buttonwood
 Advrmotes John (Helen) restr 296 Coggeshall h
 346 N Front
Aetna Life Insurance Co James Henshaw
Special Agent 18 Masonic Bldg Tel 4861 Res
Tel 1669-3 See Insurance Department
 Affonso Abilio died June 26 1921
 Affonso Fillippe (Agnese) ins agt 888 Purchase rm
 403 h 30 Swift
 Affonso Filomena wid Abilio h 281 S Second
 Affonso Francisco bicycles 432 Belleville av
 Afthmeandes Stephen fruits 1494 Acushnet av res
 122 Deane
 Agalos Costos (Mary) opr h 164 N Front
 Ago Bessin (Mary) opr r 23 Holly
 Agrella Antonio (Georgina) mgr 491 Belleville av
 h 446 N Front
 Agrella Georgina Mrs (Belleville Star Bakery) 491
 Belleville av h 446 N Front
 Agrella John (Isabelle) weaver h 22 Grant
 Agrella Manuel opr h 59 Bullard
 Agrella Manuel jr opr res 59 Bullard
 Agrella Manuel P (Isaura) opr h 30 Belleville rd
 Agrella Mary res 29 Bullard
 Agrella Victorina N (Mary) lab h 244 State
 Aguiar Arthur (Mary) (Aguiar & Markes) h 968
 S Water
 Aguiar Frank (Mary) opr h 330 Query
 Aguiar Jose barber 463 Belleville av r 54 Davis
 Aguiar Joseph (Mary) opr r 59 Nash rd
 Aguiar Joseph (Margaret) opr h 99 Field
 Aguiar Joseph (Maria) h 14 Cotter
 Aguiar Joseph F (Mary) h 131 Cedar Grove
 Aguiar Manuel (Mariana) opr h 126 Thompson
 Aguiar Manuel (Mary) opr h 118 Bates av
 Aguiar Manuel B (Mary L) sexton h 230 Allen
 Aguiar Manuel C (Mary) lab h 108 Rivet
 Aguiar Mary speeder tndr r 93 Collette
 Aguiar Victorino fore h 863 S Water
 Aguiar & Markes (Arthur Aguiar John Markes)
 auto rprs 53 South
 Ahearn Catherine M roll top coverer bds 121
 Austin
 Ahearn Michael E tool mkr h 383 Cedar Grove
 Ahern Michael elect r 1520 Purchase
 Aicken Ann wid David b 91 Shawmut av
 Aicken Anna G S wvr r 91 Shawmut av
 Aicken Henry elect h 91 Shawmut av
 Aicken Agnes E wid Samuel h 57 Cottage
 Aiken Alfred K (Mabel) fore 87 Tremont h 19 West
 Aiken Catherine C bds 473 Cottage
 Aiken Henry K r clk 19 West
 Aiken Irving S drftsmn res 57 Cottage
 Aiken Milton G (Marion) overseer h 77 Cottage
 Aiken Thomas (Emma) fore 163 Pleasant r 28
 Tremont

Aiken Undine J Mrs h 987 Acushnet av
 Aiken *see* Akin and Aicken
 Aillery Constant (Eugenie) police sta 1 h 342 Shaw
 Aillery Joseph L (Fanny M) druggist 190 Weld h
 80 W Trinity
 Aindow John H (Sarah E) (John H Aindow & Co)
 h rear 271 Palmer
AINDOW JOHN H & CO (John H Aindow
John H Aindow jr) Insurance 791 Purchase
rm 16 Tel Bell 3942-W
 Aindow John H jr (Myra A) (John H Aindow &
 Co) h at Fairhaven
 Ainsley Joseph W (Florence) supt 151 N Second
 h do
 Ainsworth Alfred jr fixture mn 693 Purchase h 33
 Madison
 Ainsworth Alfred P (Mary) mach h 183 Mott
 Ainsworth Christopher T (Fanny) overseer h 654
 Brock av
 Ainsworth Elizabeth A opr h 10 Penniman
 Ainsworth Isabella hkpr 1235 Brock av
 Ainsworth James (Ada) opr h 293 Earle
 Ainsworth James (Bertha) weaver h 6 Felton
 Ainsworth James (Margaret) opr h 80 Valentine
 Ainsworth Jane r 6 Felton
 Ainsworth Joseph (Ruth) opr h 15 Marvin
 Ainsworth Mary opr h 10 Penniman
 Ainsworth Wm weaver h 10 Penniman
 Ainsworth Wm T (Ada S) paymaster Wamsutta
 Mill h 657 Cottage
AIR-TIGHT PISTON RING MFG CO (Aldege
Chausse Joseph Bolduc) 388-392 N Front
Tel Connections See Auto Department
 Airey Albert (Sarah) opr h 141 Holly
 Airey Annie sten New Bedford Children's Aid Soc
 bds 141 Holly
 Airey Jesse (Lucy) baker 114 Cove h 858 Brock av
 Airey John W (Elizabeth) mach h 6 Cottage
 Airey Robert (Nancy) loomfixer h 28 W French av
 Airey Robert B r clk 6 Cottage
 Airey *see* Arey
 Airoza August (Mary) opr h 912 County
 Akers Alexander D (Ada) metal wkr 55 N Water
 h 3 Spooner
 Akin Annie h 12 Eighth
 Akin Carolyn S student res 52 Arnold
 Akin Charles E clk res 797 Kempton
AKIN CHARLES G (Caroline S) President and
Treasurer Akin-Denison Co 231 Union h 52
Arnold
 Akin Charles G jr student res 52 Arnold
AKIN-DENISON CO Charles G Akin President
and Treasurer Wholesale and Retail Coal
Painters and Decorators Supplies Etc Main
Office 231 Union Both Tels branches 1218
Acushnet av 129 Cove Walnut 168 Water
Wharf foot of Hillman See right bottom
lines
 Akin Emma H wid Ephraim G h 11 Babbitt
 Akin Ephraim G died July 30 1922
 Akin Frank S elec instr N B vocational sch r 11
 Babbitt
 Akin Gardner C student res 15 Anthony
 Akin Helen B h 26 Griffin
 Akin Josephine D wid John E died May 7 1922
 Akin Llewellyn H res 15 Anthony
 Akin Lura V D h 797 Kempton
 Akin Mary A h 39 S Sixth
 Akin Sarah B Mrs h 649 Ashley boul
AKIN STANLEY G (Carrie F) Superintendent
of Mails P O Tel Bell 430 h 45 Rotch Tel Bell
2382-2
 Akin Thomas B vice president Akin-Denison Co
 231 Union h 15 Anthony cor Grove

Friendship Bottling Co.



Quality
Beverages
 Reat
 112-116
 Phillips
 Ave.

C. E. Beckman Co. Columbia

STORAGE BATTERIES

15-35 Commercial Street

Tel: Bell 5010

RAY & CIE Distinctive Apparel 101 William Street "Different" New Bedford

COATS
WRAPS

FROCKS
HOSIERY

CORSETS
Tailored SUITS

SPORT TOGGERY
UNDERTHINGS

BLOUSES
NECKWEAR

278

W. A. GREENOUGH & CO.'S

- Akin sees Aicken and Aiken
Akins Flora M wid George h 12 Princeton
Al Nusrat clk 298 N Front r 61 Deane
Al Riza (Hava) opr r 61 Deane
Alaves Sylvia (Louise) opr h 225 S Front
Alballdestin Theodore (Nancie) opr h 39 Roosevelt
Alber Joseph (Lydia) weaver h 227 Brook
Alberski Stani-law (Eva) clk h 279 Cedar Grove
Albert Gertrude A sten 185 Union r 234 Allen
Albert Helen W r 211 County
Albert Ida E r 211 County
Albert Manuel R (Isabella) hlpr 1 Bridge sq 495
Bolton
Albert Mary h 35 Independant
Albert Mary A drsmkr 92 Wash h do
Albert Susan W bkpr r 211 County
Albert S Catherine bkpr 1 Crapo r 211 County
Albert Ulysses G engr h 211 County
Albertin Edward B reporter 558 Pleasant at Fair
Haven
Albertine Wm H mgr 100 Potomska h 16 Bedford
Alberto Joaquim A (Julia) h 873 S Water
Alberts Joseph (Lydia) weaver h 227 Brook
Alberts Phillip (Ruth) cattle dlr h 46 Fair
Albiez Otto opr h 200 Collette
Albiu Joseph (Annie) mach h 91 Penniman
Albino Joseph (Marianno) opr h 396 S Second
Albino Joseph M (Francelina) opr h 299 S Front
Albion Hall 69 Ashley boul
Albreski Stanley (Eva) (Albreski & Rymuth) h 279
Cedar Grove
Albreski & Rymuth (Stanley Albreski Joseph Ry-
muth) prov 173 N Front
Albro Francis T lab res 452 Park
Alcock Elizabeth A opr r 67 Emma
Alcock Fred mule spinner r 67 Emma
Alcock James A (Elizabeth A) h 67 Emma
Alcock Samuel spinner r 67 Emma
Alcock Thomas (Mary) opr h 67 Emma
Alden George N office 20 Market rm 21 h 17 Ar-
nold pl
Alden George N jr (Julia) h 417 Park
**ALDEN JOHN H Prop New Bedford Type-
writer Exchange 1059 Purchase h 99 Pleasant
Fairhaven See Adding Machines Depart-
ment**
Aldersly Anna wid Wm r 82 Belleville rd
**ALDREC MOTOR ACCESSORIES CO (Robert
E Crowley) Federal Tires and Automobile
Accessories 202 Times Building 908 Purchase
Tel Bell 658-W**
Aldrich Charles (Josephine J) moulder h 296½
Acushnet av
Aldrich Harold B (Ethel M) clk h 174½ Grinnell
Aldrich Roland (Anna) fireman h 905 S Water
Aldrich Ruth hairdresser 105 William rm 31 h at
Fairhaven
Alecrim August C opr r 11 Welcome
Alecrim Francis C opr r 11 Welcome
Alexander Amelia opr 30 Cannon r 705 Brock av
Alexander Angelina G Mrs died Nov 10 1921
Alexander Charles A lds 96 Hall
Alexander Ernest (Isabella) opr h 68 Sagamore
Alexander Frances wid Joseph h 208 Rivet
Alexander George mach r 96 Hall
Alexander John (Mary) music 866 S Water h 208
Rivet
Alexander Joseph (Albertine) opr h 4 Brightman ct
Alexander Joseph (Mary M) opr res 208 Rivet
Alexander Joseph h 96 Hall
Alexander Manuel (Maria) opr h 28 County
Alexander Manuel (Anna) carp h 705 Brock av
Alexander Manuel P (Francisca) gro 679 S Water
h 680 do
Alexander Manuel P jr (Josephine S) clk 679 S
Water h do
Alexander M Paul (Eva) sales 1087 Purchase h 165
David
Alexandre Prudente (Mary) opr h 20 Acushnet av
Alexandropoulos Christalca r 109 Ashley boul
Alexiades Christos (Olympic Restaurant) 1492
Acushnet av res 98 Nye
Alexiou George N (Mary) weaver h 68 Hathaway
Alexiou Markos (Vasiliki) (New Bedford Candy
Kitchen) 761 Purchase and (Alexiou & Gulecas)
h 226 Kempten
Alexiou & Gulecas (Marcos Alexiou & James C
Gulecas) lunch 173 Union
Alfama August (Mary) cook h 39 Lexington
Alfama Aurelio res 254 Arnold
Alfama Joaquim res 254 Arnold
Alfama John (Olive) mgr h 254 Arnold
Alfama Olivia res 254 Arnold
Alfons Antone (Philomina) opr h 385 Bolton
Alfonce Bernardine (Mary) third hd h 4 Roosevelt
Alfonso Frank (Louise) carder h 104 Collette
Alfonso Joseph (Grace) carder h 188 Coffin av
Alfred John (Georgianna) watchm h 11 Rural
Alfreda John (Virginia) opr h 417 Hillman
Alfredo Jose (Adelina) opr bds 873 S Water
Alick Joseph fore h 122 High
Alie Adelard (Jennie) contr h 346 Brook
Alix Amedee opr r 4 Brightman ct
Alix Arsene moulder h 429 N Front
Alix Edward r 17 North
Alix Godfrey (Rose) weaver r 743 Belleville av
Alix John (Rose) fixer h 228 Collette
Alix Joseph (Albertina) opr h 4 Brightman ct
Allain Abraham (Josephine) carp h 136 Nash Road
Allain Albert (Alice) barber 1904 Acushnet av h
170 Shaw
Allain Alcidas J (Sylvia P) fireman h 86 Hathaway
Allain Alyrie opr r 195 Central
Allain Andrew (Eugenie) opr h 184 Phillips av
Allain Anselme (Judette) fore h 216 Query
Allain Arthur hlpr r 216 Query
Allain Arthur opr bds 162 Whitman
Allain Arthur weaver res 61 Belleville rd
Allain Augustine (Elsie elect 261 S Water h 150
Phillips av
Allain Azalie opr res 162 Whitman
Allain Calixte opr res 162 Whitman
Allain Cyril r 516 N Front
Allain David (Mary) carp r 162 Whitman
Allain David r 516 N Front
Allain Delia opr r 168 Shaw
Allain Edward (Marceline) fishermn h 162 Whitman
Allain Elise opr r 477 N Front
Allain Elsie opr res 45 Tallman
Allain Elvina opr r 195 Central
Allain Eugene A (Mary) weaver h 24 Tallman
Allain Fidle (Madeline) opr h 49 Tallman
Allain Francis (Sarah) wirem h 383 N Front
Allain Francois (Helen) lab h 195 Central
Allain Henry (Louise) mach h 136 Hathaway
Allain James (St. Aubin & Allain) 63½ Nye r 150
Phillips av
Allain Joseph opr res rear 12 Nye
Allain Julia opr r 477 N Front
Allain Leonie opr res 45 Tallman
Allain Margaret wid Maxime r 195 Central
Allain Melas res 45 Tallman
Allain M Yvonne opr r 477 N Front
Allain Naive chauff r 136 Nash rd
Allain Peter (Madelaine) carp h 477 N Front
Allain Placide (Mary) carp h 168 Shaw
Allain Richard lab r 383 N Front
Allain Theodule (Rosia) fore h 69 Whitman

RADIO SHOP

1321
PURCHASE
STREET

See Classified Business Directory For Specialties

Ernest Howarth & Company

ELECTRICAL ENGINEERS AND CONTRACTORS
NEW BEDFORD, MASS.

FIXTURE PARLORS
Room 206-7 Olympia Building
Purchase Street Tel. 6077
CONSTRUCTION, REPAIRS
and SUPPLIES
668 Pleasant Street Tel. 1854

NEW BEDFORD DIRECTORY, 1923

279

Allain Victor (Christine) weaver h 45 Tallman
Allain Vital opr h 45 Tallman
Allain see Allen and Allan
Allaire Alphonse J (Alma) teamer h 279 Coffin av
Allaire Hector (Elmire) carp h 103 Belleville rd
Allaire Ida mltr 185 Union r 296 Davis
Allaire Joseph H (Lydia V) lab h 103 Belleville rd
Allaire Mary Louise h 296 Davis
Allard Agnes opr r 401 N Front
Allard Alfred mason bds 207 Middle
Allard Alfred roll coverer bds 401 N Front
Allard Bertha J Mrs died Mar 22, 1922
Allard David fore h 141 Collette
Allard David weaver r 1293 Acushnet av
Allard David jr h 100 Peckham
Allard David R (Alphonsine) city tmstr h 401 N Front
Allard Edmond (Josephine) eng h Tobey nr Acushnet av
Allard Edmond H (Regina) shoe rpr 36 Linden h 207 State
Allard Emile (Rosa) quarrymn bds 259 Union
Allard Helen opr r 401 N Front
Allard Henry (Julia) h 86 Clifford
Allard Jane E clk 206 Union h at Fairhaven
Allard Louise hkpr r 401 N Front
Allard Sylvio (Philomena) wood turner h 45 Logan
Allard Wm A clk r 120 High
Alcock John (Fannie) opr h 239 Eugenia
Alcock Joseph B (Delfina E) fore U St Ry Co h 122 High
Allen Ada A Mrs r 81 Dartmouth
ALLEN ALBERT J (Mary) Real Estate Mortgages and Loans 1189 Acushnet av Tel Bell 587 h do
Allen Alena A nurse r 124 Bedford
Allen Andrew T (Margaret) elev opr h 154 Ash
Allen Ann wid James M jr h 5 Lafayette
Allen Annie L wid Jacob h 77 Beach
Allen Anzenetta wid James H died Mar 12, 1922
Allen Arsene (Leone) restr 1716a Acushnet av h do
Allen Arthur opr r 61 Belleville rd
Allen Benjamin W res 15 Shawmut av
Allen Betsy J wid Daniel H r 1082 Plainville rd
Allen Building 420 Acushnet av
Allen Charette Inc, George W Allen jr pres treas theatre oprs. 1418 Acushnet av
Allen Charles E (Annie B) clk 308 Mill h 224 North
Allen Charles E (Amelia J) police h 24 Homer
Allen Charles E jr teamster h 195 Smith
Allen Charles F sales h 57 Dartmouth
Allen Charles G (Lucretia) h 127 Robeson
Allen Charles J (Margaret) sorter h 71 Foster
Allen Charles J jr (Florence) clk 693 Purchase h 83 Sycamore
Allen Charles L (Amy) fore 422 Acushnet av h at Smith Mills
Allen Charles T (Sara) fore h 11 Rounds
Allen Charles W (Margaret) h 86 High
Allen Clarence E clk 118 Union r 79 Chestnut
Allen Clarence E (Winnifred S) carp r 88 Newton
Allen Clarence E (Ellen) clk h 39 High
Allen Clifford egg candler 99 Front r 106 Pleasant
Allen Cliff H lab r 43 Mill
Allen Company, George H H Allen treas Woodworkers East Pope
Allen Cornelia A dental hygienist r 14 S Sixth
Allen Daniel H died Mar 24 1922
Allen Daniel R (Margaret D) lab h 171 Smith
Allen Dion yardman bds 99 Perry
Allen Dominique (Millian) warper tender h 99 Perry
Allen Drusilla E wid Frederick h 50 North

Allen D Edwin (Lilly M) (The Clean Wet Wash Laundry) 76 Shawmut av h do
Allen Edna M packer bds 104 Richmond
Allen Edward (Annie E) h 1013 Purchase
Allen Edward jr (Evelyn) sales h 159 Sycamore
Allen Edward B clk r 28 Lincoln
Allen Edward B (Eva M) fore 113 Myrtle h 132 do
Allen Edward F (Elizabeth) h 136 Chestnut
Allen Ella F wid Wm H clk 180 Union h 280 Hillman
Allen Emily bds 121 Cottage
Allen Emma wid hkpr 221 Elm
Allen Eric mach bds 162 Bates
Allen Ernest A (Katherine I) real est h 139 Central av
Allen Ervin (Laura) r 401 Pleasant
Allen Eva opr r 166 Bates av
Allen Fannie W sten 693 Purchase r 321 Clinton
Allen Fidele carp U St Ry Co h 49 Tallman
Allen Florence A wid Asa h 350 Clinton
Allen Frank (Elizabeth) sawyer h Phillips rd
Allen Frank G h 55 Foster
Allen Frank H student r 122 Hathaway
Allen Frank N (Daisy) eng h 266 Hillman
Allen Franklin B prnt Mercury r 154 Ash
Allen Fred (Ida) bkpr 1789 Purchase h 328 Shawmut av
Allen Frederick E (Annie) marble works 18 N Second h 613 County
Allen Frederick H asst shipper 99 Front r 49 Sycamore
Allen Frederick S clk 101 William r 11 Rounds
Allen George clk 688 Pleasant r 328 Shawmut av
Allen George H (Lena) (George E Allen & Co) h 79 Chestnut
Allen George E & Co (George E Allen, and Herbert C Hammond) men's furngs 118-120 Union
Allen George F P (Rhoda) clk h 740 Kempton
Allen George H H corp clk 791 Purchase 163 Pleasant and treas East Pope h 33 Grove
ALLEN GEORGE J (George J Allen & Co) 416 Acushnet av h at Fairhaven
ALLEN GEORGE J & Co (George J Allen) Plumbing and Heating 416 Acushnet av cor Middle Tel Bell 1063 See Plumbing Department
Allen George S (Susan G) ladderman Ladder I h 297 Acushnet av
Allen George W jr (Grace M) pres 1418 Acushnet av h 192 Whitman
Allen Gideon H (Ella A) acct 693 Purchase h 176 Court
Allen Gillian M supt Community Center dept h 17 S Sixth
Allen Green B (Emma C) fore 163 Pleasant h 106 do
Allen Harry (Annie) watchmn h 309 Kempton
Allen Harry (Ellen) overseer Sharp Mill h 698 Rockdale av
Allen Helen F wid Henry J r 69 Liberty
Allen Henry T (Elizabeth B) h 123 Bedford
Allen Horatio Cushing (Sylvia T) Physician 11 Eighth h do
Allen H Louise r 369 Cottage
Allen Idee wid Walter S h 25 Moreland ter
Allen Irva S Mrs bkpr 185 Union r 333 Kempton
Allen Irving S officer H of C h 50 Hill
Allen Isaac R (Annie) h 69 Sycamore
Allen James student res 330 N Front
Allen James E jr clk F S Brightman Co Inc res 55 Bonney
Allen James W (Annie) treas 222 Union rm 202 h 28 Lincoln
Allen Jesse S bicycles r 90 S Water
Allen John opr r 38 Russell

J. ALFRED FREDETTE
Distributors "Easy Electrical Washer" and "Vac-cup" Hand Washer
Telephone 2377
HARDWARE, PAINTS, ROOFING MATERIALS
1533 Acushnet Avenue

AKIN-DENISON CO. FORCE FACTORY URNACE AMILY COAL

The Fashion Furrier FURS MADE TO ORDER

FUR STORAGE CLEANING DYEING AND REPAIRING

758 Purchase St. Bristol Bldg.

New Bedford, Mass.

Bell Phone 4681.

280

W. A. GREENOUGH & CO.'S

Allen John sales 71 William r 45 Morgan
Allen John (Ella) special police h 2 Warwick
Allen John A master mech r 33 Seventh
Allen John L mach r 33 Seventh
Allen Joseph C (Mary E) mach h 734 Kempton
Allen Joseph H treas 305 Nash rd h at Fairhaven
Allen Josephine W supervisor 508 Pleasant r 169
Newtown
Allen Laura reel spinner r 499 Middle
Allen Laura h 401 Pleasant
Allen Lillie B tchr Phillips av sch r at Fairhaven
Allen Lizzie clk 226 Union r 629 Purchase
Allen Lizzie J sten Whitman Mill r 81 North
Allen Lizzie W R wid John M r 11 Eighth
Allen Lottie M tchr r 106 Pleasant
Allen Lucretia A wid Thomas F died Feb 16, 1922
Allen Luthan D (Ella F) chauf 129 Durfee h 280
Hillman

ALLEN MARCUS M Painter and Decorator 15-19 N Water Tel Bell 2647 Res 191 Summer See Painters & Decorators Department

Allen Margaret res 287 Arnold
Allen Margaret A wid John W h 203 Smith
Allen Margaret M res 143 Merrimac
Allen Marian r 28 Lincoln
Allen Mary Mrs h 32 Holly
Allen Mary Mrs h 499 Middle
Allen Mary M wid Charles h 195 Smith
Allen Mary W res 31 Lincoln
Allen Michael D (Maude) lab h 117 Austin
Allen Mildred L clk 508 Pleasant r at N Dartmouth
Allen Minnie L bkpr Hill & Cutler foot Pearl h at
Fairhaven
Allen Philip O (Catherine R) garage 308 Mill h
305 do
Allen Phoebe D wid George E bds 469 Hillman
Allen Ray O mach h 74 Lindsey
Allen Reba J r 79 Chestnut
Allen Rebecca r 675 Cottage
Allen Robert (Bertha) organist Trinitarian church
h 434 Court
Allen Robert r 675 Cottage
Allen Robert E asst supt Fire Alarm Central Fire
sta bds 57 Bedford
Allen Roger LeB (Helen) cotton classer h 235
Tremont
Allen Roger W (D Adella) clk 94 Allen h 32 Eighth
Allen Roger W engr r 97 School
Allen Rosetta wid Wm L r 1111 Pleasant
Allen Rupert S (Emma) lab h 43 Mill
Allen Ruth student r 25 Moreland ter
Allen Sarah E clk 921 Purchase r at S Dartmouth
Allen Sarah F h 147 Page
Allen Shirley B (Irva L) signalmn fire dept h 333
Kempton

ALLEN SLADE & CO Inc Frederick Taylor
Manager Wholesale Grocer 1 William Tels
Bell 895 Automatic 1212, Fall River offices
18-30 Third Tel Bell 3700 See Grocers Wholesale
Sales Department

ALLEN STREET GARAGE AND FILLING STATION (Daniel M and Walter S Macaulay) Garage Automobile Storage Oils and Greases 169 Allen Tel Bell 428 See Garages De- partment

Allen St. M. E. Church Orion L Griswold pastor
Allen cor County
Allen Tessie Mrs opr r 41 Emma
Allen Timothy C (Florence M) h 24 Cottage
Allen Walter E sales 116 Middle r 43 Mill
Allen Wm A (Fannie) sales 211 Union h 321 Clin-
ton
Allen Wm H (Winifred C) designer h 181 Smith
Allen Wm H drftsmn r 81 North

Allen Wm H (Josephine) shipper 123 Front h 169
Newtown
Allen Wm R (Kate) cond U St Ry Co h 397 Cedar
Allen Wm S (Frances) carp h 164 Richmond
Allen see Allan and Allain
Allen's Theatre 1514 Acushnet av
Alley Emma S U sewing tchr public schools r 23
Seventh
Alley Robert H sales h 23 Seventh
Allison Blake (Florence) sales h 81 Maple
Allison Edith Mrs clk 119 Belleville rd r 217
Eugenia
Allison Ernest (Edith) molder r 217 Eugenia
Allison Harold (Jane) molder h 236 Eugenia
Allison Jonathan (Nancy) delicatessen 119 Belle-
ville rd h 217 Eugenia
Allison Mary wid Wm h 165 David
Allison Norman F (Margaret) chauf h 314 Orchard
Allison Wm P (Margaret C) glass engr h 6 Stapleton
Allman Mary A hkpr 765 County
Almond Gladys clk 180 Union r 90 Merrimac
Almond see Almond
Allsopp Ethel opr r 345 Davis
Allsopp Percy H (Elizabeth) pntr h 135 Reynolds
Allsopp see Allsop
Alma Joseph (Anna) driver h 248 Field
Almada Ethel clk h 148 Rockland
Almada E Ferris clk Gosnold Mills Co r Clinton cor
Reed
Almada Manuel S (Isabelle) drillwkr h 69 Liberty
Almada Maria r 148 Rockland
Almas Manuel P (Emily) barber h 51 Short
Almeida Amelia Mrs milnr 145 County h 143 do
Almeida Angello B (Mary B) h 12 Crapo
Almeida Anna opr r 76 S Sixth
Almeida Annie opr res 219 Allen
Almeida Antone opr r 14 Sagamore
Almeida Antone opr r 25 Griffin
Almeida Antone (Margaret) lab h 6 Warwick
Almeida Antone (Marie) opr h 144 Acushnet av
Almeida Antone (Mary) opr h 80 First
Almeida Antone (Mary) opr h 8 Grandfield
Almeida Antone (Salima) opr h 14 Beetle
Almeida Antone L (Margareta) h 6 Warwick
Almeida Antonio (Rose) carder h 439 Belleville av
Almeida Antonio S (Mary) opr h 582 First
Almeida August (Albina) opr r 56 Clark
Almeida August h 36 Thompson
Almeida August (Hannah) opr h 235 Sawyer
Almeida August (Viola) opr h 639 Water
Almeida August F opr r 187 Hathaway
Almeida Augustus (Anna) ironwkr h 219 Allen
Almeida Caesar (Mary) opr h 262 S Front
Almeida Carlos opr res 23 Beetle
Almeida Candido (Antonia) opr h 25 Griffin
Almeida Constantina wid h 76 S Sixth
Almeida Delphina opr res 23 Beetle
Almeida Dolinda De M speeder-tender r 446 N
Front
Almeida Domingo S (Olivia) mach h 1 Margin
Almeida Ernestine r 43 Bethel
Almeida Fannie cook 278 Union
Almeida Francisca G S variety 218 Rockdale av
h at Dartmouth
Almeida Frank opr r 14 Sagamore
Almeida Frank opr r 390 Purchase
Almeida Frank opr h 62 Blackmer
Almeida Frank wood wkr North cor Lindsey h
235 Sawyer
Almeida Frank R (Anna) opr h 90 Whitlow
Almeida Gertrude r 390 Purchase
Almeida Gil opr r 18 Hollyhock
Almeida Jesse (Mary) opr h 659 First
Almeida Joao (188 Coffin av) died June 2 1922

MICHAUD &
Clothiers and Furnishers

956 ACUSHNET AVE.

& DUPRE
Dealers in Uniforms

BELL PHONE 1818

D. L. Hathaway & Son Builders

27 CENTRE STREET.

Tel. Bell 1511

NEW BEDFORD DIRECTORY, 1923

281

- Almeida Joao N clergyman r 136 Earle
Almeida Joaquim lab res 153 Belleville av
Almeida Joaquin opr r 68½ Grinnell
Almeida John opr r 50 School
Almeida John (Maria) shoe rpr 383 Belleville av h 95 Belleville rd
Almeida John opr r 76 S Sixth
Almeida John (Mary) opr h 125 Division
Almeida John (Mary) opr h 11 Margin
Almeida John (Ernestine) lab h 43 Bethel
Almeida John (Gertrude) opr h 2 Walnut
Almeida John opr r 8 Cannon
Almeida John (Emily) wood h 106 Winsor
Almeida John A (Joaquina) opr h 24 Stapleton
Almeida John (Mary) fish 600 S Water h 70 Delano
Almeida John D (Mary) mason h 14 Transit
Almeida John F h 125 Division
Almeida John F (Julia) barber 9 N Second h 60 Elm
Almeida John F (Rose) opr h 187 Hathaway
Almeida John J (Mary) carder h 439 Belleville av
Almeida John P (Bellmerda) opr h 116 Winter-ville rd
Almeida Jose D (Maria) cabtmkr r 108 Rockland
Almeida Joseph (Mary) glass wkr h 90 Fruit
Almeida Joseph (Emily E) opr h 275 Bolton
Almeida Joseph (Eva) opr res 59 Central av
Almeida Joseph (Rosella) opr h 49 Katherine
Almeida Joseph (Constantine) opr h 46 Mosher
Almeida Joseph (Mary) pntr h 46 Mosher
Almeida Joseph (Louise) opr h 42 Scott
Almeida Joseph (Mary) opr h 75 Delano
Almeida Joseph (Mary) laundryman h 132 Thomp-son
Almeida Joseph (Jacintho) shoe mkr r 95 Diman
Almeida Joseph shoe rpr 27 N Second r 327 S Water
Almeida Joseph A (Mary R) lab h 28 Spring
Almeida Joseph P (Emily) opr h 375 S Second
Almeida Joseph P opr h 291 S Water
Almeida Josephine opr r 14 Sagamore
Almeida Juanas Mrs died Mar 22 1922
Almeida Julia opr r 14 Sagamore
Almeida Julia DeM Mrs h 446 N Front
Almeida Julio barber res 129 Hemlock
Almeida Julius (Mary) opr h 116 Phillips av
Almeida Justino opr r 8 Cannon
Almeida Lawrence lab bds 516 S Water
Almeida Leo doffer res 15 Abbott
Almeida Lucien (Francisca) mach h 114 Larch
Almeida Manuel opr h 570 First
Almeida Manuel (Mary R) opr h 14 Sagamore
Almeida Manuel (Mary) N Y N H & H h 446 S Second
Almeida Manuel (Leonore) opr h 25 County
Almeida Manuel (Jennie) opr h 566 S Front
Almeida Manuel (Teresa) opr r 11 Margin
Almeida Manuel (Maria) opr h 223 S Front
Almeida Manuel (Anna) chauf h 9 Madison
Almeida Manuel (53 Crapo) died Nov 29 1921
Almeida Manuel jr (Viola) opr res 19 Cleveland
Almeida Manuel F (Mary) baker 47 Diman h 110 Tinkham
Almeida Manuel F clk 180 Union r 143 County
Almeida Manuel J opr r 76 S Sixth
Almeida Manuel P driver res 100 Phillips av
Almeida Manuel S (Rose) city lab h 56 Jenney
Almeida Marcus (Pauline) opr h 45 Bethel
Almeida Maria wid Vincent h 317 S Water
Almeida Maria P M wid Antone died Jan 12 1922
Almeida Mary opr r 50 School
Almeida Mary opr r 14 Sagamore
Almeida Mary r 76 S Sixth
Almeida Mary Mrs opr h 65 Delano
Almeida Mary Mrs winder-tender r 76 Earle
Almeida Mary Mrs h 14 Sagamore
Almeida Mary wid John opr h 27 Bourne
Almeida Mary wid Manuel h 53 Crapo
Almeida Michael (Mary) lab h 17 Morgan la
Almeida Miguel opr res 287 Acushnet av
Almeida Nicholas opr res 24 Walnut
Almeida Rosa A Mrs died Nov 12 1921
Almeida Rosalina opr r 78 Nelson
Almeida Rose speeder-tender r 446 N Front
Almeida Rose r 8 Cannon
Almeida Rose wid Joseph h 286 Park
Almeida Sebastian (Mary) carder tender h 1 Cornell
Almeida Silvestra Mrs died May 27 1922
Almeida Theodore (Mary) opr h 43 Thompson
Almeida Valentine ropemkr h 504 Maxfield
Almeida Vincent died June 5 1922
Almeida Virginio (Mary) opr h 25 Winsor
Almeida Wm B opr r 12 Crapo
Almond Anna Mrs sales h 122 High
Almond Anna E bds 25 Fair
Almond Beatrice E asst bkpr 100 William r 68 Brownell
Almond Emmet P brakemr r 68 Brownell
Almond Francis shoewkr r 25 Fair
Almond George F clk r 631 Brock av
Almond James H (Elizabeth F) metal turner h 25 Fair
Almond James H jr cond U St Ry Co r 25 Fair
Almond John H (Elizabeth) weaver h 11 McMurray ter
Almond John L appr 34 N Second r 25 Fair
Almond Lucile res 68 Brownell
Almond Mary C clk b 25 Fair
Almond Milton M gardener b 25 Fair
Almond Walter (Caroline J) police capt of detec-tive sta 1 h 68 Brownell
Almond Walter W P S N res 68 Brownell
Almond Wm (Rebecca elect h 631 Brock av
Almond Wm (Mary) chauf h 146 Cedar
Almond Wm (Marriah) h 889 County
Almond Wm jr (Mary) police sta 3 h 4 Bay
Almond Wm J (Anna B) cond U St Ry Co h 122 High
Almond Wm J (Gladys) plumb r 31 N Water h 90 Merrimac
Almond sss Allmond
Almy Anna hkpr 106 School
Almy Benjamin R h 93 Spring
Almy Burt H r 21 Morgan
Almy Edward T (Abbie E) drillwkr h 126 Willis
Almy Emily M wid Benjamin R h 93 Spring
Almy Emma M res 87 Court
Almy Frederick T (Nellie M) asst supt of mails P O h 86 Hillman
Almy George stableman Holmes whf bds 203 Weld
Almy Helen R drsmkr 30 Cannon h 118 Brigham
Almy Henry C (Edwina M) chauf h 122 S Sixth
Almy James T (Walter T Almy) optometrist 246 Union
Almy Julia A wid Phos R h 118 Brigham
Almy Le Roy F carp r 203 Weld
Almy Lester lab ft Cannon r 203 Weld
Almy Louis H (Mary) pntr 34 N Second h 480 Kempton
Almy Madeline tchr r 21 Morgan
Almy Mary opr h 212 S Front
Almy Norman L (Henrietta) h 21 Morgan
Almy Roger M farmer r 21 Morgan
Almy Sylvester S (Elizabeth B) fore 816 Kempton h 854 Rockdale av
Almy Thomas R eng res 118 Brigham
Almy Tilson B clk Kilburn Mill h at Fairhaven

GUILHERME M. LUIZ & CO., Inc. Bankers and Steamship Agents

Drafts and Cable Money Orders on all parts of the world—Agents for the Fabre Line, Cunard Line, French Line, Etc.

634 Pleasant St. Tels: Bell 3000; Auto 1239 56 Acushnet Ave. Tels: Bell 1119-M; Auto 5736

W. E. TOBEY & CO.**MILL ENGINEERS AND ARCHITECTS****POWER PLANTS and MECHANICAL ENGINEERING****Tel. 1891**

MERCHANTS BANK BUILDING, NEW BEDFORD, MASS.

282

W. A. GREENOUGH & CO.'S

- Almy Walter C bkpr Merchants National Bank res 118 Brigham
 Almy Walter T (Julia) (James T Almy) 246 Union h at S Dartmouth
 Almy Wm & Co Andrew D Paine mgr cotton 62 N Water
 Alo Mary opr r 12 Ashley
 Albert Bertha r 522 S Water
 Albert David (Bessie) gro 520 S Water h 522 do
 Albert Elizabeth wid Isaac h 65 S Sixth
 Albert Elsie clk r 697 S Water
 Albert George J (Rose) (Albert Furniture Co) 1068 S Water h 263 Pleasant
 Albert Harry (Dora) 2d hd furn 637 S Water h 641
 Albert Harry (Dora) 2d hd furn 637 S Water h 641 do
 Albert Ida F bkpr 110 Front r 65 S Sixth
 Albert Isaac died Mar 30 1922
 Albert Nathan furn h 697 S Water
 Albert Samuel clk r 522 S Water
 Albert Simon clk r 522 S Water
 Alpha Hall 55 N Sixth
 Alphonse Alfred (Alexandria) lab h 16 Independent
 Alphonse Antone (Christiano) lab h 18 Bullard
 Alphonse Antone opr h 313 S Second
 Alphonse Fannie opr h 272 S Front
 Alphonse Jacintho (Cardina) opr h 85 Union
 Alphonse John (Delmina) opr h rear 251 Coggeshall
 Alphonse John (Frances) opr h 12 Gosnold
 Alphonse John (Mary) opr h 63 Acushnet av
 Alphonse John opr r 82 Phillips av
 Alphonse Jose (Maria) opr h 188 Coffin av
 Alphonse Joseph (Gertrude) opr h 19 Bullard
 Alphonse Joseph (Guilhermina) opr h 351 N Front
 Alphonse Manuel (Mary) opr h 30 South
 Alphonseca Adis (Sophie) gro h 310 S Second
 Alphonse Aluina opr res 192 Sawyer
 Alphonso Anna M res 192 Sawyer
 Alphonso Jose opr res 192 Sawyer
 Alphonso Manuel opr res 12 Nye
 Alsis Alex (Frances) shoe mkr res 530 N Front
 Alsop Isabelle Mrs died Oct 8 1921
 Alsop Samuel master mechanic 214 S Water h 52 Smith
 Alstopp see Ailsopp
 Alstein Lucy M died Feb 24 1922
 Alston John R (Ada) ins agt h 77 Liberty
 Altman Dorothy clk Water Dept 312 Municipal bldg res 114 High
 Altman Jacob (Rebecca) (New Bedford Wsle Spec Co) h 114 High
 Altman Julius (Sarah) hay 810 Rockdale av h 111 Maxfield
 Alty Delmar K roll coverer r 10 Collins
 Alty Fred K (Hattie E) mtrmn U St Ry Co h 10 Collins
 Alty Wm A (Nellie M) roll coverer h 144 Richmond
 Alvares Joseph S opr r 926 S Water
 Alvernaz Antonio B (Laura) firemn h 84 Dunbar
 Alvernaz John P (Mary P) opr h 112 Thompson
 Alves Adelino (Mary) h 15 Beetle
 Alves Adolph J (Modovina) drill wkr h 100 Sidney
 Alves Adriano lab res 194 Belleville av
 Alves Albert (Maria) opr h 208 Court
 Alves Alexander (Susan) baker 49 Hall h do
 Alves Americo opr res 207 Belleville av
 Alves Andrew (Annie) h 25 Hillman
 Alves Antone lab res 192 Sawyer
 Alves Antone opr r 133 Phillips av
 Alves Antone opr res 164 Sawyer
 Alves Antone (Mary) h 15 Matthew
 Alves Antone (Michelina) opr h 7 Beetle
 Alves Antone (Anna) shoe rpr 27 N Second h 136 Blackmer
 Alves Antone U S N r 143 Coffin av
 Alves Antone (Louisa) opr h 418 S Water
 Alves Antone J (Mary) lab h 199 Rockland
 Alves Antone J opr res 23 Beetle
 Alves Antonio opr res 181 Belleville av
 Alves Antonio opr res 112 Phillips av
 Alves Antonio (Maria) opr h 164 Sawyer
 Alves Avelino J (Theodora) prov h 25 Ashley
 Alves Benjamin J (Adalina) steward h 390 Acushnet av
 Alves Francis (Rosa) opr h 429 S Second
 Alves Frank (Matilda) opr h 24 Gosnold
 Alves Frank (Clara) lab h 64 Hall
 Alves Frank P (Mary) gro 179 Bonney h 114 Thompson
 Alves Frank P jr clk 179 Bonney r 114 Thompson
 Alves George (Helena) chauff h 55 Howard
 Alves George chauff 990 Purchase bds 118 S Second
 Alves Gil (Linvegilda) gardener 499 Rivet
 Alves Isabel opr r 81 Sidney
 Alves Joao (Maria) lab h 462 Maxfield
 Alves Joaquim (Maria) opr h 164 Sawyer
 Alves John (Augusta) opr h 480 Belleville av
 Alves John opr r 164 Sawyer
 Alves John (Josephine) opr h 103 Davis
 Alves John (Mary) opr h 161 Crapo
 Alves John (Augusta) spinner h 62 Phillips av
 Alves John B (Marguerita) barber 155 County h 151 do
 Alves John B (Amelia) cutter 1 Bridge sq h 229 N Second
 Alves John L (Mary) opr h 118 S Second
 Alves John N lab r 5 Campbell
 Alves Jose F (Julia) yardmn h 81 Sidney
 Alves Joseph lab r 6 Johnny Cake Hill
 Alves Joseph (Maria) mariner h 437 S Water
 Alves Joseph (Rosida) opr h 15 Matthew
 Alves Joseph (Rosalia) opr r 46 Whitman
 Alves Joseph (Josephine) opr h 205 Park
 Alves Joseph (Videt) opr r 24 Clark
 Alves Joseph (Mary) opr h 143 Coffin av
 Alves Joseph (Mary) opr h 164 Sawyer
 Alves Joseph (Eva) opr h 15 Scott
 Alves Joseph (Marguerite) opr h 130 Division
 Alves Joseph R (Luiza M) private sec 634 Pleasant r 57 Briggs
 Alves Joseph S (Emily) cook h 39 Maxfield
 Alves Julio (Germania) auto ptrn h 926 S Water
 Alves Juana Pereira (Rose) opr h 211 Church
 Alves Lunard (Louise) fishermn h 223 River rd
 Alves Louis F (Violet) opr h 24 Clark
 Alves Louisa Mrs h 75 Cedar
 Alves Manuel opr r 188 Belleville av
 Alves Manuel lab r 23 Hillman
 Alves Manuel lab r 81 Sidney
 Alves Manuel (Albina) opr h 297 Belleville av
 Alves Manuel (Clara) opr h 175 Hemlock
 Alves Manuel (Alice) opr h 204 Sawyer
 Alves Manuel (Mary) h 112 Phillips av
 Alves Manuel (Dominga) opr h 41 Howland
 Alves Manuel (Mary) opr h 159 Crapo
 Alves Manuel A opr h 581 First
 Alves Manuel M gilder 257 Middle h at E Fairhaven
 Alves Manuel M jr (Palmeda) chauff sta 4 N B F D h 79 Rockland
 Alves Manuel S (Mary) mason h 216 Brownell
 Alves Marianno (Mary) ins agt h 90 Acushnet av
 Alves Mario M clk 508 Pleasant rm 505 h 97 Grinnell
 Alves Mary nurse 43 Allen bds 216 Brownell
 Alves Mary (132 Fruit) died July 10 1921
 Alves Mary (Mrs) h 54 Phillips av
 Alves Mary C wid Frank J r 57 Briggs

FRED L. HATHAWAY PAINTING CONTRACTOR**Paints, Oils, Varnishes, Brushes, etc.**

9 Spruce Street, New Bedford, Mass.

TEL. BELL 2730

Established 1907

Alves Mary F wid Manuel h 21 Page
Alves Mary S h 437 S Water
Alves Marcelino (Mary) clk h 112 Phillips av
Alves Oliver C lab r 502 Bolton
Alves Peter brklayer r 20 S Second
Alves Peter opr r 237 Acushnet av
Alves Peter B (Margaret) mariner h 289 Acushnet av
Alves Silveiro opr r 229 S Front
Alvino Jose M (Marianna) h 396 S Second

ALVORADA A (Portuguese Newspaper) Guilherme M Luiz Prop Joaquim Maciel Mgr. 101 Rivet Tels Bell 2505 Auto 5518 See Newspaper Department

Amado Frank B (Annie) opr h 78 N Second
Amado Joseph opr r 1587 Purchase
Amancio Joseph F (Mary) opr h 2 Thatcher
Amaral Adeline spinner bds 66 Phillips av
Amaral Alfred opr res 7 Bonneau ct
Amaral Amelia (Mrs) opr r 131 Fair
Amaral Anthony cond res 139 Division
Amaral Anthony M barber 48 Howland h 79 Grinnell

Amaral Antone opr r 17 Sidney
Amaral Antone (Ludwina) opr h 26 Waldo
Amaral Antone jr opr r 32 Waldo
Amaral Antone A barber 268 Park h 27 Bourne
Amaral Antone B opr r 134 Nash rd
Amaral Antone C (Mary) lab h 79 Luke
Amaral Antone P (Anna) opr h 166 Blackmer
Amaral August (Mary) opr h 320 Davis

Amaral Beatrice res 139 Division
Amaral Charles waiter r 25 William
Amaral Edmund treas 51 Scott h 31 Acushnet av
Amaral Emily spinner r 66 Phillips av
Amaral Enos (Mary I) clk h 62 Katherine
Amaral Ernest (Violet) driver h 6 Harmony
Amaral Ernest opr r 45 Jenkins
Amaral Fannie wid Joseph h 17 Sidney

Amaral Francis P opr r 107 Coffin av
Amaral Francisco (Fannie R) lab h 23 Jenkins
Amaral Francisco (Marion) opr h 27 Howland
Amaral Frank (Evelyn) opr h 675 First
Amaral Frank (Deolina) opr h 86 Belleville rd
Amaral Frank r 66 Grinnell
Amaral Gilbert (Louise) opr h 139 Division
Amaral Henry opr h 306 S Second

Amaral Jesse P opr r 82 Eugenia
Amaral Joao (Jean) lab h 269 S Second
Amaral Joaquim opr bds 59 Collette
Amaral John clk 460 Belleville av h 497 do
Amaral John opr r 66 Phillips
Amaral John (Hortense) opr h 126 Crapo
Amaral John (Francelina) U S A r 556 S Water
Amaral John (Maria) deckhand h 66 Grinnell
Amaral John (Mary) lumber wkr h 57 Crapo
Amaral John A (Mary) opr h 34 Page
Amaral John J (Mary C) fish 310 Rivet h 70 Delano
Amaral John P (Mary) clk 440 Belleville av h 67 Phillips av

Amaral John P (Mary) opr h 579 First
Amaral John S (Mary) lab h 143 Collette
Amaral Jose (Georgianna) opr h 269 S Second
Amaral Jose (Mary) opr r 7 South
Amaral Joseph bkpr Valvoline Oil Co ft f North bds at S Dartmouth
Amaral Joseph (Avangelina) lab h 124 Belleville rd
Amaral Joseph opr r 121 Bates av
Amaral Joseph (Mary) opr r 479 Belleville av
Amaral Joseph opr r 88 Earle
Amaral Joseph (Mary) lab h 58 Grinnell
Amaral Joseph opr r 19 Hemlock
Amaral Joseph (Mary) opr r 80 Davis
Amaral Joseph (Anna) opr h 66 Phillips av
Amaral Joseph opr res 104 Phillips av

Amaral Joseph (Rose) opr h 533 S Second
Amaral Joseph (Devlinda) opr h 32 Waldo
Amaral Joseph C (Flora) opr h 84 Sagamore
Amaral Joseph C (Angelina) 2d hd h 58 Phillips av
Amaral Joseph H (Olimpia) opr h 76 Dunbar
Amaral Joseph J (Annie) fish h 69 Prospect
Amaral Joseph J (Merquelina) h 139 Division
Amaral Joseph P (Mary) opr h 127 Hope
Amaral Joseph P (Mary) comber-tender h 66 Phillips av

Amaral Joseph R (Mary) second hd h 328 Bedford
Amaral Josephine opr r 271 Bolton
Amaral Josephine opr r 122 Fair
Amaral Leonora clk 185 Union r 122 Fair
Amaral Manuel opr r 66 Phillips av
Amaral Manuel (Mary A) fish 460 Belleville av h 479 do
Amaral Manuel (Mary) opr h 56 Grinnell
Amaral Manuel (Annie) opr h 209 Rockland
Amaral Manuel (Mary) opr r 81 Rockdale av
Amaral Manuel opr r 483 S Water
Amaral Manuel (Mary) opr h 106 Winsor
Amaral Manuel (Marion) opr h 571 First
Amaral Manuel (Aurora) millwright h 19 Larch
Amaral Manuel waiter r 30 Ashley boul
Amaral Manuel C jr opr r 271 Bolton
Amaral Manuel C (Rose) lab h 271 Bolton
Amaral Manuel D clk 125 Earle bds 187 Hathaway
Amaral Manuel E 3d hd r 19 Hemlock
Amaral Manuel J (Maria) opr h 259 S Front
Amaral Margaret opr r 82 Eugenia
Amaral Maria opr r 66 Phillips av
Amaral Mary opr r 66 Phillips av
Amaral Mary opr r 101 Clifford
Amaral Mary opr r 479 Belleville av
Amaral Mary opr r 32 South
Amaral Mary wid Francisco h 125 Belleville av
Amaral Mary wid Joseph opr h 644 Mt Pleasant
Amaral Mary A Mrs h 74 Hope
Amaral Mary E clk 149 County r 659 Union
Amaral Mary J opr r 17 Sidney
Amaral Mary S Mrs h 67 Phillips av
Amaral Oscar (Rosalina) opr h 267 S Front
Amaral Raoul (Victoria) h 326 S Second
Amaral Rose wid Joseph h 153 Pleasant
Amaral Rose wid Manuel h 19 Hemlock
Amaral Samuel (Annie) box mkr r 232 N Second
Amaral Verginio S (Angelina) carp h 74 Frank
Amaral Sebastian opr res 39 Mitchell
Amaral Walter (Florence) clk 200 Rivet h 202 do
Amaral Wm (Antonia) opr h 104 Potomska
Amarantes Adolph (Laura) clk 48 S Second res at Mattapoicett

Amarantes Januario O (Mary L) gro 48 S Second h 64 Rotch
Amarantes Januario O jr clk 48 S Second r 64 Rotch
Amboza Antone (Mary) N Y N H & H h 379 S Second
Ambrose Austin (Mary) drillwki h 278 Allen
Ambrose Jose S opr r 25 Gosnold
Ambrose Theodore (Emma) mason h 27 Keene
Ambush Marion clk Woolworth's r 623 S Water
Ambush Mary clk r 623 S Water
Ambush Max furn 621 S Water h 623 do
American Federation of Labor Edward J Doran, local treas 758 Purchase rm 1
American House (Mrs) Clara J Howarth 1089 Acushnet av

AMERICAN LOAN SOCIETY INC Herve J Desormaux Manager 207 Cummings Building 96 William Tel Bell 2445
American Malt & Hops Co (N Simon M Rudin) 1482 Acushnet av

Frank M. Metcalf
25 MERCHANTS BANK BLDG.
Tels. Bell 2493-W, Auto 1276.

Civil Engineer
and Surveyor

Central Lumber and Supply Company

LUMBER & INTERIOR FINISH

Bell Phone 1919 Office, 172 No. Water St., New Bedford Auto 1513

284

W. A. GREENOUGH & CO.'S

American Motorist Service Club (Allen Weiss) auto protection 8 Zeitz Bldg
AMERICAN MUTUAL LIABILITY INSURANCE CO OF BOSTON Harris W Wishman Branch Manager 30-32 Merchants Bank Building 105 William Tel Bell 1445
 American Pure Food Co 322 Kempton
AMERICAN RAILWAY EXPRESS Co James P Clement Agent 51 William Tels Bell 2130-3996 Depot Office Railroad Station 590 Acushnet av Tels Bell 4730 Automatic 1056
 American Red Cross Home Service Section 222 Union rm 202
 American Sugar Refining Co Frederick J Hayward mgr 116 Hathaway
 American Upholstering Co (Benjamin J Fox) auto supplies 1809 Purchase
 American Wholesale Millinery Co Laura E Provost mgr 758 Purchase
 Ames Edwin J (Millie) equipment fore 34 N Second h 42 Summer
 Ames Ethel tel opr 57 N Second r 167 Summer
 Ames George B supt A P Co h at Fairhaven
 Ames Howard G clk 82 Union bds 167 Summer
 Ames Howard M (Katherine E) real est h 139 Maxfield
 Ames James (Gertrude) loom fixer h 225 Park
 Ames Layon T (Mary) sales h 27 Buttonwood
 Ames Mary L wid Albert h 83 Kempton
 Ames Merle auto mech 51 Chancery r at Acushnet
 Ames Richard M hlpr h 325 Middle
 Ames Seth K Bertram Gray mgr butter 926 Purchase h at Gloucester
 Ammerman Helen tchr High sch h 319 Union
 Amore Bennie opr r 128 Phillips av
 Amorian Joseph (Eulalia) opr h 128 Dartmouth
 Amorian Angela h 59 Jenney
 Amorian Antone (Caroline) opr h 480 Bolton
 Amorian John mach r 480 Bolton
 Amorian Manuel carp r 480 Bolton
 Amos Stephen F (Dora T) gro 1046 Purchase h at Long Plain
 Amteno A barber r 40 Russell
 Anaclcto Mary h 245 S Front
 Anctil Lumina opr h 845 Acushnet av
 Anderly Gustave clk 185 Union r 22 Mill
 Anderly Gustave (Matilda) eyelet mkr h 513 Purchase
 Anderly Theresa elev opr 185 Union r 513 Purchase
 Anderson Albert (Martha) ice h 5 Foster
 Anderson Alfred (Ida M) gardener h 549 Union
 Anderson Annie M wid John h 157 Chancery
 Anderson Arthur R time kpr 163 Pleasant r 586 Union
 Anderson Bernard h 99 Tremont
 Anderson Charles O lab r 90 Shawmut av
ANDERSON CHARLES W (Clara P) (Anderson & Olsen) 147 Chancery h 188 Court
 Anderson Cora r 83 Willis
 Anderson David S molder r 1245 Purchase
 Anderson Dorothy clk 163 Pleasant r 578 Union
 Anderson Edward J (Florence) grinder h 154 Grinnell
 Anderson Ellen cook 33 Maple
 Anderson Ellen insp r 99 Tremont
 Anderson Elmer D clk r 90 Shawmut av
 Anderson Frank E (Sarah) glass engr h 606 Union
 Anderson Frank J service mgr 448 Acushnet av h at Fairhaven
 Anderson Frank O (Anna C) lab h 90 Shawmut av
 Anderson George (Nora) opr h 55 Willard
 Anderson George B 1st Lieut comdt Fort Rodman h do
 Anderson George E (Nellie F) plater h 29 Durfee

Anderson Helen clk 1 William r 38 Myrtle
 Anderson Helen V opr r 38 Myrtle
 Anderson Henry E (Lily) engr r 549 Union
 Anderson Hilma maid r 37 S Sixth
 Anderson Jacob (Mrs) bds 39 Sycamore
 Anderson James (Kate) opr h 150 Nash rd
 Anderson Jennie clk r 9 Linden ct
 Anderson John (Elizabeth) city weigher h 184 Newton
 Anderson Lars (Anna) h 586 Union
 Anderson Lillian H opr bds 150 Nash rd
 Anderson Mabelle manicurist 908 Purchase rm 206 h 65 Hillman
 Anderson Margaret opr bds 38 Myrtle
 Anderson Margaret A clk r 184 Newton
 Anderson Margery wid John h 38 Myrtle
 Anderson Mary r 53 Ellen
 Anderson Ole T (Emma) fishrm r 67 James
 Anderson Paul fore 58 Adams r 1245 Purchase
 Anderson Robert (Mary Jane) second hand h 53 Ellen
 Anderson Robert jr U S N r 53 Ellen
 Anderson R Walter (Amelia) clergyman h 473 Cottage
 Anderson Sarah wid James r 242 Acushnet av
 Anderson Sigrid hkpr res 32 Jenny Lind
 Anderson Thomas (Ruth) spinner h 53 Ellen
 Anderson Uel (Sarah) pastor Immanuel Baptist ch h 253 Query
ANDERSON & OLSEN (Charles W Anderson Olaf M Olsen) Heating Contractors and Pipe Fitters 147 Chancery See Heating Department
 Anderson Albert (Sarah) mach h 689 Summer
 Anderson Arthur (Flora) eng 158 Bullard 116 Robeson
 Anderson Arthur jr (Clara) fixer h 175 Shaw
 Anderson Ernest R (Eleanor) baker h 38 W French av
 Anderson George mach h 689 Summer
 Anderson Herbert (Mabel A) mach h 63 Bay
 Anderson James (Gertrude) baker 40 W French av h 787 E French av
 Anderson James (Ada) weaver h 34 Jouvett
 Anderson John (Margaret) weaver h 38 Valentine
 Anderson John jr (Anna) fixer h 158 Apponegasset
 Anderson John J (Esther A) contr 108 Carrol h do
 Anderson Joseph (Elizabeth) weaver h 16 Viall
 Anderson Nancy weaver r 38 Valentine
 Anderson Sarah E sales r 38 W French av
 Andrada Antone opr h 2 Beetle ct
 Andrada Manuel D h 11 Merrill
 Andrada Rosa (Mrs) died Dec 28 1921
 Andrade Annie h 58 S Second
 Andrade Antone opr r 43 Union
 Andrade Antone chauff r 74 Frank
 Andrade Antone (Anna) opr h 73 First
 Andrade Antone (Rose) lab h 35 Sidney
 Andrade Antone (Mary) pntr h 46 Winsper
 Andrade Antonia (Mrs) res 3 Mitchell
 Andrade Avelino L (Leonora) opr h 254 Acushnet av
 Andrade Bonaventura P (Rose) lab h 392 Acushnet av
 Andrade Carlos A P (Mary F) opr h 74 Frank
 Andrade Daniel (Esther) weaver h 46 Winsper
 Andrade Emily C tel opr 57 N Second bds 7 Sears
 Andrade Francisco V (Rose V) (Silva & Andrade) 221 Rivet h 6 Sears
 Andrade Frank G (Effie) chauff 477 Union h 55 Smith
 Andrade Guilherme A D fore h 209 Coffin av
 Andrade John (Mary) opr h Downey
 Andrade John F (Mary) tackmkr h 54 Lombard

MAIBOHM SIX

The Economical Motor Car. Touring, Roadster, Sedan, Coupe and Sport Model.

Sales and Service **HARVARD GARAGE**

1564 PURCHASE ST.
 NEW BEDFORD, MASS.
 Bell Phone 1778.

Old Furs
Repaired
Remodeled
& Redyed

Fur House of Sidney
250 UNION ST. Tel. Bell 1976
New Bedford's Most Reliable Fur Shop

We Store
Your Furs
During the
Summer Months

NEW BEDFORD DIRECTORY, 1923

285

Andrade Jose A (Marion) barber 315 Acushnet av
h 238 do
Andrade Joseph copper roller bds 325 Cottage
Andrade Joseph (Claudina) carp h 14 Jenkins
Andrade Joseph (Carolina) opr h 99 Davins
Andrade Joseph (Mary) opr h 43 Union
Andrade Joseph R mariner h 286 Ash
Andrade Louis (Angelina) opr h 480 Belleville av
Andrade Manuel (Eugenia) lab h 6 Griffin
Andrade Manuel (Theresa) lab h 37 S Second
Andrade Manuel (Mary) opr h 480 Belleville av
Andrade Manuel (Mary) opr h 14 1/2 Cannon
Andrade Manuel (Carlotia) lab h 261 Elm
Andrade Manuel (Louisa) opr h 11 Acushnet

Blocks
Andrade Manuel (Bernard A) fore h 209 Coffin av
Andrade Manuel B (Mary) mach h 325 Cottage
Andrade Manuel G (Perpetua) opr h 16 Cannon
Andrade Maria J wid Jose J died Jan 26 1922
Andrade Mary spooler r 147 Pleasant
Andrade Mary V h kpr 6 Sears
Andrade Peter lab r 43 Union
Andrade Philomena cook r 38 Grove
Andrade Rose opr res 194 Belleville av
Andrade Rose opr res 406 S Water
Andrade Sylvester (Francesca) opr h 118 S Sixth
Andrade Sylvester (Julia) lab h 573 S Water
Andrade Victor lighthouse kpr r 584 S Second
Andrade Virginia M (Lucy) lab h 159 Hemlock
Andrade Antone (Adelaide) clk 98 N Second h 42

Circuit
Andrade Antone opr res 8 Beetle
Andrade Bors (Joseph A and George Sylvia) gros 268
Dartmouth
Andrade Edward (Grace) comp 23 N Second res 276
Dartmouth
Andrade Emma opr r 276 Dartmouth
Andrade John (Mary) opr h 212 S Front
Andrade Jose (Mary) silk wkr h Haskell nr Mt
Pleasant
Andrade Joseph (Mary) opr bds 1 Jacintho
Andrade Manuel (Delinda) opr h 1130 Brock av
Andrade Manuel (Mary) weaver h 105 Bates av
Andrade Mary opr h 147 Pleasant
Andrade Michael V mariner bds 16 Bedford
Andrade Rose Mrs h 532 Rivet
Andrade Rose L wid Joseph h 276 Dartmouth
Andrade Victor (Mary) lab h 9 Jacintho

Andrade s/z Andrews
Andreoli John ice 2 Wall h do
Andrade Benjamin A (Eleanor) express 124 Cedar
h do
Andrade Elzada L opr r 124 Cedar
Andrade Joseph B driver bds 124 Cedar
Andrade Sarah E r 124 Cedar
Andrade James B (Mary A) opr h 8 Linden ct
Andrade Manuel (Mary) opr h 113 Rockland
Andrade Andrew (Isabelle) opr h 17 Cotter
Andrade Anna W h kpr 126 Tarklin Hill rd
Andrade Annie B wid George E died Oct 3 1921
Andrade Anthony J (Martha F) restr 155 Acushnet
av h 81 do
Andrade Antone (Isabel) lab h 84 Briggs
Andrade Antone (Mary) opr h 438 Bolton
Andrade Antone jr (Emelinda) opr h 73 Dunbar
Andrade Arthur shop wkr h 341 First
Andrade Arthur F lab res 151 Cambell
**ANDREWS ARTHUR H (Susie L) Executive
Sec New Bedford Board of Commerce 628
Pleasant h 43 North**
Andrade Beatrice opr bds 30 Crapo
Andrade Block William cor Acushnet av
Andrade Charles A (Alice A) sales I William h 149
Wash

Andrews Charles O died July 4 1921
Andrews Clarence waiter r 50 School
Andrews Edna sten 24 N Front r 55 Mt Pleasant
Andrews Edward C agt h 84 Briggs
Andrews Edwin H clk D Mfg Corp h at Fairhaven
Andrews Evaristo chauf 106 Front h at Fairhaven
Andrews Flora clk 180 Union res 151 Campbell
Andrews Francis opr h 791 E French av
Andrews Frank (Alice) driver h 620 Kempton
Andrews Frank (Mary) plstr res 42 Division
Andrews Frederick B bkpr r 180 Cottage
Andrews Frederick W (Adeline C) real est h 180
Cottage and 15 Brock av
Andrews Gertrude M tchr H A Kempton sch r
180 Cottage

Andrews Gladys M bkpr r 620 Kempton
Andrews Harriet B wid Charles M h 584 W Elm
Andrews James clk r 4 Durfee
Andrews Jane opr r 20 Wing
Andrews Jennie H Mrs h 91 Rotch
Andrews John (Mary) glass ctr h 76 Grinnel
Andrews John (Mary), opr r 32 Haskell
Andrews John jr opr r 32 Haskell
Andrews Joseph r cook 28 High
Andrews Joseph (Lydia) floorman h 59 Willow
Andrews Joseph opr h 791 E French av
Andrews Joseph elevmnr r 76 Grinnel
Andrews Joseph (Mary) opr h 995 Rockdale av
Andrews Lillian E bkpr 426 Kempton h 226 Mill
Andrews Lillian M clk Register of Deeds r 83
Morgan

Andrews Louis (Annie) opr h 455 Water
Andrews Mabel tel super 57 N Second r 149 Wash
Andrews Mabel r 428 Purchase

**ANDREWS MANUEL (Mary) (Spooner & An-
drews) 1990 Purchase h 45 Huttleston av
Fairhaven**

Andrews Manuel h 20 Wing
Andrews Manuel opr r 68 Sagamore
Andrews Manuel (Mary) trucker h 531 Rivet
Andrews Manuel (Rose) opr h 11 Merrill
Andrews Manuel A (Annie J) h 149 Wash
Andrews Mary h 12 S Second
Andrews Mary Mrs opr h 40 Sidney
Andrews Mary E wid Charles O h 1092 S Water
Andrews Matilda wid John F h 83 Morgan
Andrews Milton C (Ethel M) mach h 246 Whitman
Andrews Olive wid Ebenezzer F h 151 Campbell
Andrews Peter tack mkr h 53 School
Andrews Ralph B U S A r 620 Kempton
Andrews Rosa spinner r 88 Briggs
Andrews Rose opr r 40 Sidney
Andrews Sadie wid John C laundress 111 Myrtle
h 55 Mt Pleasant
Andrews Sumner W (Lucy) clk P O r 4 Durfee
Andrews Thomas L (Jenny H) (Andrews & Pierce)
h 91 Rotch
Andrews Wm F hostler r 126 Tarklin Hill rd
Andrews & Pierce (Thomas L Andrews Wm W
Pierce jr prov 426 Kempton
Andrews see Andre and Andrew
Andriopoulos Nickolas (Olenear) clergyman h 109
Ashley bouf
Andros Frank opr r 515 S Water
Anesti Constantine (Anastasia) rest 215 North
Angell George E watchman res 78 Brownell
Angelo Albert (Laurianna) weaver h rear 211 Ash-
ley bouf
Angelo Frank (Incarmassan) opr h 164 Bonney
Angelo Jaquin (Adelaide) opr h 50 Russell
Angelo Matthew (Olivia) clk h 70 Mosher
Angelo Peter (Margaret) city lab h 33 Swift
Angelo Seraphin (Anna) fish 141 Crapo h 75 Mosher
Angelos James waiter 660 Pleasant r 66 Mill

Bookkeeping, Shorthand, Typewriting, Penmanship, etc. Taught thoroughly at

KINYON'S COMMERCIAL SCHOOL
DUFF BLDG., Cor. William and Pleasant Sts., NEW BEDFORD, MASS.

Giusti Baking Co. QUALITY BAKERS CAKE SPECIALISTS

"Tommy Tucker"
"Grandmother's" Bread

1395 Purchase St.

Tel: 3283

286

W. A. GREENOUGH & CO.'S

- Angelos Theodore (Landas & Landas & Angelos)
660 Pleasant res 66 Mill
Anger Berthe B cementer r 1538 Purchase
Anger Joseph opr h 24 Tallman
Anger Josephat (Eva) baker 288 State h 140 Tink-
ham
Anger J Ovila (Florina) top roll coverer h 1538
Purchase
Anger Mary opr r 24 Tallman
Anger Uldric (Louise) driver h 121 Webster ct
Angers Joseph A (Phoebe) weaver h 1529 Acush-
net av
Angers M Adora bkpr 1057 Acushnet av bds
1529B do
Angers Pierre (Elise) opr h 334 Ashley boul
Anglem Mary res 436 Mill
Anglem Wm h 436 Mill
Anglin Thomas H drillwkr r 94 S Sixth
Anglin Wm H (Mary) drillworker h 526 Bolton
Aniceto John opr r 16 Cannon
Animal Rescue League Frederick G Harrington
caretaker 36 Hillman
Ankle Lawrence (Mary G) foundrymn h 7 Clark
Anneheim Ferdinand (Alice O) mach h 86 Church
Anneheim Ferdinand (Catherine) weaver h 270
Tinkham
Annis Bros (Manuel and Gregorio) confrs 817 S
Water
Annis Gregorio (Annis Bros) h 819 S Water
Annis Manuel (Violet) (Annis Bros) h 819 S
Water
Ansay Arthur (Louisa) opr h 104 Cedar Grove
Antaya Bernadette opr r 148 Tinkham
Antaya Elmira opr r 148 Tinkham
Antaya Joseph (Amanda) rigger h 119 Division
Antaya Louise opr r 148 Tinkham
Antaya Mary Mrs h 148 Tinkham
Antaya Paul (Elmire) h 148 Tinkham
Anthony Alice G tchr piano 162 Elm h do
Anthony Benjamin H (Harriet) pres-treas 575
Pleasant h 156 Bedford
Anthony Carlos M prntr r 160 Rockland
Anthony Celia L wid Benj h 98 Madison
Anthony Charles E (Sarah) cond U St Ry Co h 79
Richmond
Anthony Daniel A (Carrie F) h 179 Cottage
Anthony Edmund (Anna) corp clk 575 Pleasant h
70 Cottage
Anthony Eleanor C nurse r 379 Arnold
Anthony Emily bkpr r 160 Rockland
Anthony Emma wid George h 24 Maple View
terrace
**ANTHONY E & SONS INC Benjamin H Anthony
Pres and Treas George A Hough Vice-
Pres and Managing Editor Edmund Anthony
Clerk James T Murray Adv Mgr Publishers
Evening and Sunday Standard, Book and
Job Printers Standard Building 575 Pleasant
Tels Bell 1900 Automatic 1222-1322**
Anthony Fay r 48 Winsor
Anthony Frederick (Mary) lab h 193 Division
Anthony George (Wilhelmina K) molder h 44
Dartmouth
**ANTHONY GUINN & CO (John G and Rosa-
mond A Guinn) Druggists 394 Kempton**
Anthony John hipr 261 S Water r 624 do
Anthony Joseph lab r 160 Rockland
Anthony Joseph jr 151 Middle died Aug 22 1921
Anthony Laura R Mrs res 65 Summer
Anthony Louis elect h 193 Division
Anthony Louisa wid Joseph E h 193 Division
Anthony Manuel (Sylvina) chauf h 101 Armour
Anthony Mark (Jessie) mtrmn U St Ry Co h 1
Clark
Anthony Mary clk 180 Union r 379 Arnold
Anthony Mary wid Wm weaver h 6 Hicks
Anthony Merrill D (Edith D) sales 791 Purchase
rm 29 h 135 Bedford
Anthony M Ella L Mrs h 162 Elm
Anthony Peter (Hannah) opr b 160 Rockland
Anthony Peter (Mary D) fore 163 Pleasant h 379
Arnold
Anthony Polly r 77 Dartmouth
Anthony Sophie T prin W Benjamin sch res 24
Maple View Terrace
Anthony Veronica wid Walter opr h 1141 Joyce
Anthony Wm copper wkr bds 2 N Second
Anthony Wm E h 77 Dartmouth
Anthony Wm S (Grace R) asst mgr 1886 Purchase
h 315 Arnold
Anton Stanley F (Mary) janitor 43 Weld h 144 N
Front
Antone A Milton (Winifred G) clk 1 King h 201
Hersom
Antone Joaquim (Isola) opr h 32 Holly
Antone Joaquim (Mary) firemn res 77 N Second
Antone John opr res 101 Phillips av
Antone Joseph (Mary) opr h 396 Cedar Grove
Antone Joseph variety 240 Acushnet av bds 145
S Second
Antone Joseph (Mary) opr h 483 S Front
Antone Joseph (Mary) opr r 116 Belleville rd
Antone Louis (Orlinda) lab h 74 Church
Antone Louis P (Carolina) opr h 319 S Second
Antone Manuel (Mary) lab h 624 S Water
Antone Manuel (Rosaling) weaver r 66 Nash rd
Antone Nicholas (Joseph) farmer h Pelletier
Antone Rose wid Joseph h 532 Rivet
Antonelle John (Antoinette) opr h 141 Tallman
Antonenko Charles overseer r 91 Hathaway
Antones Antonio barber 1757 Acushnet av res 354
Ashley boul
Antones Joaquim opr h 32 Holly
Antones John opr 116 Belleville rd
Antones Joseph (Mary) opr h 116 Belleville rd
Antoniewicz Mamert (Stella) gro 318 Nash rd h
322 do
Antonio Henrika wid Manuel h 7 Desantels
Antonio John (Maria) opr r 63 Nash rd
Antochulis Charles (Athena) waiter 1492 Acushnet
av h 230 Princeton
Antoon Joseph (Mary) dry gds 1670 Acushnet av
h 341 Collette
Antosch Alfred (Emily) weaver h 96 Church
Antunes Antone (Emelia B) mariner h 16 Cannon
Anuszyk Joseph (Mary) opr h 182 Church
Aparicio Joseph A asst pastor R C Church of the
Immaculate Conception h 136 Earle
**APEX SIGN CO (Herman L Treadup) 1017
Acushnet av Tel Bell 682**
Apperson Walter H (Leila) acct, h 204 Campbell
**APPLEBY THEODORE F (Anna M) (Olson
& Appleby) Contractors 6 S Second h 61
Walden Tel Bell 464-4**
Appleton Wm C (Ellen S) h 107 Ash
Appleton Wm C jr r 107 Ash
April Albert P (Ethel W) asst mgr h 258 Austin
April Alexander warper h 151 David
April Bernadette insp r 151 David
April Celina filler r 151 David
April Denise weaver r 151 David
April Eugene (Desneger) blksmith h 151 David
April Eva dom r 151 David
April Mariette opr r 151 David
Apsey Charles F (Annie) lab h 19 Borden
Apsey Fliza drillwkr r 42 Page
Aque John h 91 Tremont
Aque Leo S (Antonia) police sta 2 h 91 Tremont

KING & CO. ELECTRICIANS
SUPPLIES AT WHOLESALE
1051 ACUSHNET AVE. BOTH PHONES

The Royal Sheet Metal Co. Expert Radiator Repairing and Automobile Sheet Metal Work

309 Acushnet Avenue, Tel. Bell 911

Sheet Metal Work and Roofing of Every Description

All work called for and delivered

NEW BEDFORD DIRECTORY, 1923

287

- Arbasz John (Victoria) prov 904 Acushnet av h
208 Cedar Grove
- Araganos Nickolas waiter r 491 Purchase
- Aragana Baptiste (Mary) lab h 5 Turners ct
- Aragon James (Georgiana) spinner h 130 Fair
- Araujo Alfred (Mary) opr r 88 Belleville rd
- Araujo Antone opr r 202 Crapo
- Araujo Antone opr h 59 Katherine
- Araujo Antone opr r 192 Sawyer
- Araujo Beatrice opr r 17 Howland
- Araujo Helena opr res 35 Acushnet av
- Araujo Isabelle opr r 88 Belleville rd
- Araujo Jose (Marianna) opr h rear 35 Acushnet av
- Araujo Jose da (Aurora) barber 39½ Rivet h 435
Front
- Araujo Joseph J (Julia) sales 2 S Water r 37S
Second
- Araujo Joseph R (Mary S) opr h 20 Madison
- Araujo Julio S (Leopoldina) barber 315 Acushnet
av h 284 do
- Araujo Luciano (Leonora) fishermn h 15 Margin
- Araujo Manuel J P opr r 27 Bethel
- Araujo Manuel S (Maria F) opr h 67 Sidney
- Araujo Maria C opr r 88 Belleville rd
- Araujo Rose h 17 Howland
- Arbec Eugene (Bertha) fore 1580 Acushnet av
h 214 Coffin av
- Arbec Joseph D (Corinne) (Despres & Arbec)
1607 Acushnet av h 177 Deane
- Arbogast Eustus (Margaret) chauf street dept. h
94 Clark
- Arbour Angelina wid Anthony h 88 Clifford.
- Arcade Bldg 1055 Acushnet av
- Arcand Albertina wio opr r 170 Rivet
- Arcand Irene opr r 188 Weld
- Arcand Philip (Sarah) stone ctr h 188 Weld
- Arcand Rose opr bds 188 Weld
- Arcand Sylvia E wid Emile sales h 543 Coggeshall
- ARCHAMBAULT CHARLES F (Eugenie) At-
torney-at-Law 206 Cummings Building '96
William Tels Bell 2399 Automatic 1011**
- Archambault Paul G rem to Fall River
- Archambault Arthur (Antoinette) dentust 1642
Acushnet av h do
- Archambault Arthur (Mary J) mfg chemist 2243
Purchase h 2263 do
- Archambault Charles B mattress mkr bds 20 S
Second
- Archambault George (Mary) loom fixer h 19
Warren
- Archambault Jean B (Olive M) ins 477 Summer
h do
- Archambault Val J sales 99 Front h at Fall River
- Archer Edward I clk Wamsutta Mills h 25 Willow
- Archer Ellen F bkpr 133 Union r at Fairhaven
- Archer Florence tel opr 57 Second r 135 Merrimac
- Archer Frederic F (Florence A) clk bds 135 Merrimac
- Archer James B (Jessie H) rem to Casco Maine
- Archer Ralph J (Phoebe M) paymaster h 33 Trinity
- Archer Samuel died Jan 27 1922
- Archibald Charles W mach bds 292 Earle
- Archibald John J auto rpr 87 Tremont bds at S
Dartmouth
- Arciaga Francisco cook 155 Cottage
- Arcouette Alice mus tchr r 128 Central
- Arcouette Armand (Ruth) weaver r 193 Hathaway
- Arcouette Bernadette r 128 Central
- Arcouette Frank (Clara) furn 403 N Front h 128
Central av
- Arcouette Ralph second hd b 128 Central av
- Arcouette Rodolphe third hd r 128 Central av
- Arden Gladys L J clk 152 Front r 83 Bedford
- Arden Kate wid Wallace h 83 Bedford
- Arden Lena K tchr I W Benjamin sch res 83 Bed-
ford
- Ardis Alexander (Esther) weaver h 110 Adams
- Ardis James opr r 110 Adams
- Ardis Richard (Clara) weaver h 646 Summer
- Ardrey James student r 3506 Acushnet av
- Ardrey Sarah nurse r 51 Brigham
- Ardrey Sarah M Mrs h 3506 Acushnet av
- Arendt Walter (Katherine) interpreter h 274 Cedar
Grove
- Ares Joseph weaver r 8 Woodlawn av
- Ares Moses (Lea) weaver h 8 Woodlawn av
- Arey Clarence W (Mary A) instr of mus public
sch h 167 Wash
- Argus Clara supervisor St Luke's Hospital bds do
- Ariagno Joseph lab 261 S Water h 5 Seneca
- Arigan Annie F died July 31 1922
- Arigan Nellie opr h 21 Homer
- Arigan see Arriagan
- Arjoza Augustino C (Mary) opr h 912 County
- Arkinson Henry J clk h 14 Reynolds
- Arkinson Michael opr r 14 Reynolds
- Arkwright John r 113 Kempton
- Arkwright Sarah opr bds 327 Tinkham
- Armanetti Angelina wid Arthur h 317 Hillman
- Armes Louis F (L F Armes & Co) res 319 Union
- Armes L F & Co (Louis F Armes) Cotton Olympia
Bldg Tel Bell 437
- Armfield John C fixer h 29 Viall
- Armfield Mabel hkpr 29 Viall
- Armfield Maude weaver r 29 Viall
- Armfield Samuel watchman h 895 Rockdale av
- Armitage Annie M r 34 Sherman
- Armitage Ernest third h r 34 Sherman
- Armitage George B (Grace T B) clk 848 Purchase
h 105 Bonney
- Armitage Mary G wid Wm F died Dec 8 1921
- Armitage Stanley W clk 1386 Purchase r 316 Summer
- Armitage Thomas photo 528 Pleasant r 34 Sherman
- Armitage Wm gro h 316 Summer
- Armitage Wm D (Agnes) auto delivery h 46 Ryan
- Armitage Wm E opr h 34 Sherman
- Armitage Wm R (Eliza W) sales h 194 Palmer
- Armilewski Joseph (Catherine) opr h 10 Blackburn
- Armour Anthony (Mary) opr h 48 Independent
- Armour & Co Albert F Spangenberg mgr packers
99 Front
- Armstrong Adelard (Adelena) lab h 257 Clifford
- Armstrong Annie L warper r 2½ Willis
- Armstrong Arthur (Louise) weaver h 1616 Acush-
net av
- Armstrong Clara L bkpr 131 Acushnet av r 9
Warwick
- Armstrong Ellen clk bds 197 Weld
- Armstrong George W (Ethel) organist St Martin's
P E ch h 175 County
- Armstrong Jennie E warper r 2½ Willis
- Armstrong Johanna wid John h 197 Weld
- Armstrong John driver 240 N Water r 2½ Willis
- Armstrong John lab r 67 Coffin av
- Armstrong John J (Mary) lab h 32 Myrtle
- Armstrong Joseph (Emma) eng h 9 Warwick
- Armstrong Laurencia opr r 257 Clifford
- Armstrong Mary comb mkr r 2½ Willis
- Armstrong Mary opr r 98 Covell
- Armstrong Oris (Helen M) carp h 2 Pope's Island
- Armstrong Robert (Mary J) lab h 2½ Willis
- Armstrong Sarah opr r 98 Covell
- Armstrong Sarah Mrs h 303 Middle
- Armstrong Wm H opr bds 197 Weld
- Arnett Edward R (Mary) carrier P O h 28 Cove
- Arnett Mary A wid Robert h 514 Union
- Arnett Wm N (Lucie E) cond U St Ry Co h 14
Collins

ALDEGE CHAUSSE

Private Ambulance Service

FUNERAL DIRECTOR AND EMBALMER

Tel: Bell 1400
Auto 2163



Motor Sales Company

Authorized Distributors
SALES AND SERVICE—PURCHASE AND PEARL STREETS

BELL
PHONE
5550

288

W. A. GREENOUGH & CO.'S

- Arnett *see* Arnott
 Arnold Albert eyelet wkr r 28 Viall
 Arnold Allen W (Isabella) drillwkr h 99 Brigham
 Arnold Cyrus (Isabella) carp h 352 Davis
ARNOLD H PERCY (Carrie) (Rankin & Arnold) 17½ N Second and Instructor N B Vocational sch h 26 Oak
 Arnold J Jenks opr r 130 Clinton
 Arnold Nathaniel (Corra A) chauff h 226 Cottage
 Arnold Robert (Bella) opr h 114 W French av
 Arnold Stephen B (Mary A) druggist 195 Court h 525 Cottage
 Arnold Wm C (Izella) overseer h 71Mt Vernon
 Arnold Richard W fixer res 12 Margin
 Arnott Wm E (Elizabeth) supt h 12 Margin
 Arnott *see* Arnett
 Arogaros Nicholas waiter r 491 Purchase
 Aronias Arthur opr res 162 Sawyer
 Aronias Costas (Eugenia) chef h 302 Coggeshall
 Aronovitz Gershon (Mursea) cantor Cong Ahawath Achim h 464 S Water
 Arpin Mary Mrs r 99 Ashley boul
 Arpin Peter N (Alice) opr h 170 Hatch
 Arrick Louise M clk 180 r 6 Dover
 Arrigan James (Georgianna) opr h 130 Fair
 Arrigan *see* Arigan
 Arrington Eva D bkpr r 690 Cottage
 Arrington Thomas H opr r 94 S Sixth
 Arruda Agnes L clk 180 Union r 293 Maple
 Arruda Alfred fore r 16 Briggs
 Arruda Antone opr r 429 First
 Arruda Antone (Frances) opr h 15 Abbott
 Arruda Antone (Adelina) lab h 377 S Second
 Arruda Antone (Marianna J) lab h 34 Sidney
 Arruda Antone opr h 223 S Front
 Arruda Antone opr r 115 Field
 Arruda Antone A chauff res 12 Independent
 Arruda Antone P opr r 17 Atlantic
 Arruda Antone P (Mary) opr h 27 Lexington
 Arruda Antone P (Georgelina) opr h 35 Morton ct
 Arruda August opr h 819 S Water
 Arruda August J opr h 12 Independent
 Arruda August J jr clk res 12 Independent
 Arruda Casmiro hlpr r 127 S Water
 Arruda Charles (Mary) opr h 36 Thompson
 Arruda Eliza weaver h 304 Collette
 Arruda Francisco opr h 223 S Front
 Arruda Frank (Beatrice) carp h 359 Hersom
 Arruda Frank (Mary) lab h 79 Katherine
 Arruda Frank (Dorothy) carp h 62 Ward
 Arruda Frank (Mary) h 1598 Brock av
 Arruda Frank A (Mary) opr h 27 Fulton
 Arruda Frank B (Mary S) pedlar h 206 Dartmouth
 Arruda Furtardo O garage 165 Rockland h do
 Arruda Guilhermina opr res 149 Field
 Arruda Helen clk 180 Union r 273 Maple
 Arruda Jacintha spooler r 44 Hemlock
 Arruda James (Mary) opr h 8 Hyacinth
 Arruda John city lab r 34 Sidney
 Arruda John (Sadie) opr r 6 Acushnet Blocks
 Arruda John (Angelina) opr h 99 Field
 Arruda John (Mary) opr h 475 First
 Arruda John A (Carrie) opr h 115 Field
 Arruda John O carp res 293 Maple
 Arruda John P elev opr r 22 Griffin
 Arruda John S (Amelia S) lab h 1122 Chaffee
 Arruda Joseph bottler 477 Union h at S Dartmouth
 Arruda Joseph (Emma) opr h 66 Acushnet av
 Arruda Joseph (Lena) opr h 30 Acushnet av
 Arruda Joseph (Mary) opr h 355 Bolton
 Arruda Joseph (Mary) var 347 Bolton h 507 do
 Arruda Joseph driver h 502 First
 Arruda Joseph opr r 115 Field
 Arruda Joseph A (Agnes) opr h 67 Stephen
 Arruda Joseph J (Irene) hlpr h 28 Wing
 Arruda Laura opr r 7 Abbott
 Arruda Libby opr r 7 Abbott
 Arruda Louis S (Mary) beverages h 296 Dartmouth
 Arruda Manuel (Marion) farmer h 183 Matthew
 Arruda Manuel pugilist r 377 S Second
 Arruda Manuel (Annie) opr h 429 First
 Arruda Manuel (Marion) farmer h 15 Nye
 Arruda Manuel (Mary) opr h 160 Crapo
 Arruda Manuel (Jennie) opr h 653 S Water
 Arruda Manuel (Lenore) opr h 81 Field
 Arruda Manuel (Conceicao) opr h 270 Dawson
 Arruda Manuel (Mary) farmer h 331 E French av
 Arruda Manuel opr r 115 Field
 Arruda Manuel B (Maria) opr h 9 Stapleton
 Arruda Manuel O (Albina) carp h 293 Maple
 Arruda Manuel P (Mary) treas 91 Grinnell h 21 Atlantic
 Arruda Manuel S (Mary) opr h 44 Babbitt
 Arruda Maria opr h 109 Nash rd
 Arruda Mary opr r 311 Dartmouth
 Arruda Mary opr h 128 County
 Arruda Mary waitress r 953 Purchase
 Arruda Mary Mrs h 89 Swift
 Arruda Mary Mrs sales r 92 Potomska
 Arruda Mary J bkpr 12 Independent
 Arruda Mary J wid Manuel h 16 Briggs
 Arruda Mary J wid r 89 Swift
 Arruda Mary L opr bds 44 Babbitt
 Arruda Mary L opr r 7 Abbott
 Arruda Mary P h 22 Griffin
 Arruda Mary S opr bds 89 Swift
 Arruda Michael (Mary) opr h bds 74 Hope
 Arruda Octave (Emily) lab h 183 Matthew
 Arruda Victoria C wid Manuel died July 31 1921
 Arruda Virginia h 83 Winsor
 Arruda Wm (Maria) opr h 149 Field
 Arruda Wm (Maria) carp h 552 Rivet
 Arruda Wm (Paulina) eng h 51 Potomska
 Arrujo Frank (Delphina) opr h 202 Crapo
 Arrujo John (Emilia) opr h 501 S Second
 Arsenaault Diana spooler r 495 N Front
 Arsenaault Ella spooler r 495 N Front
 Arsenaault Ferdina (Lillian) chauff h 164½ County
 Arsenaault Isaac (Kate) weaver h 495 N Front
 Arsencas Leas A (Caroline) opr h 20 Madison
 Arsenaault Acquile (Delima) carp h 126 Eugenia
 Arsenaault Alice spinner r 255 Nash rd
 Arsenaault Amede (Vitalene) carp h 116 Belleville rd
 Arsenaault Andre (Leona) lab h 16 Sowle
 Arsenaault Antoine (Alma) opr h 273 Query
 Arsenaault Antone lab r 255 Whitman
 Arsenaault Aurore spinner r 255 Nash rd
 Arsenaault Beatrice clk r 7 Grandfield
 Arsenaault Charles h 7 Grandfield
 Arsenaault Delia opr h 7 Grandfield
 Arsenaault Elizabeth opr r 7 Grandfield
 Arsenaault Emilienne Mrs h 12 Nye
 Arsenaault Emma waitress r 139 Cottage
 Arsenaault Henri (Rose A) opr h 27 Viall
 Arsenaault Irene opr r 7 Grandfield
 Arsenaault Isaac (Catherine) opr h 45 Tallman
 Arsenaault Joseph (Evelyn) baker 1189 Acushnet av h 49 Frederick
 Arsenaault Joseph (Mary E) opr h 49 Frederick
 Arsenaault Joseph (Leonia) driver h 221 Cedar Grove
 Arsenaault Joseph (Mary) lab h 255 Nash rd h 10 Day
 Arsenaault Joseph (Adeline) optometrist 246 Union h 10 Bay
 Arsenaault Lena M dom r 265 Hathaway rd
 Arsenaault Louis (Roseanna) opr h 631 First
 Arsenaault Matthew r 7 Grandfield

NEW BEDFORD ROOFING CO.

GRAVEL, SLATE AND PREPARED ROOFINGS

167 Hillman St.

Tel. Bell 2159

ASPHALT
SHINGLES
CEMENTS
MASTIC
WORK

WENTWORTH CLOTHING CO.

MEN'S CLOTHING AND FURNISHINGS

211 UNION STREET.

Tels. Bell 999, Automatic 1125.

NEW BEDFORD DIRECTORY, 1923

289

Arseneault Melina spinner r 255 Nash rd
Arseneault Pierre D (Blanche) pntr h 253 Dawson
Arseneault Thomas H (Mary E) lab h 7 Cornell pl
Arseneault Wilfred carp r 27 Viall
Arseneault Wilfred (Laura) carp h 519 N Front
Arseneault Zeldia spinner r 255 Nash rd
Arsurkewich Frank (Frances) opr h 21 Washburn
ART PRINTING CO (Mrs Mary L Carrier)
1017 Acushnet av Tel Auto 2138
Artiaga John farmer bds 229 S Front
Arundale James wire bender h 517 Kempton
Arvanitakes Alexander clk 814 Purchase r Cog-
geshall
Arvintas Antonio (Mary) oiler h 346 N Front
Arvintas Peter spinner 346 N Front
Arvintas Virginia speeder tndr r 346 N Front
Arvaisais Alfred O (Leonine) ins agt h 173 Deane
Arvaisais Delina O opr r 173 Deane
Asal Jacob (Lydia) changer over h 326 Nash rd
Asal Max chauff 185 Union res 326 Nash rd
Ashcroft Joseph opr h 39 Query
Ashcroft Richard (S Annie) carp h 38 Reynolds
Ashka Mary opr h 18 Hampton ct
Ashley Allena W Mrs baker 73 Walden h 71 do
Ashley Andrew H broker 384 Acushnet av r 53
Lake
Ashley Arthur H city lab h 291 Palmer
Ashley Arthur S (Nettie J) clo 866 Purchase h 290
Summer
Ashley A Davis (Mabel E Ashley mgr) mfg
chemist rm 14 1055 Acushnet av
Ashley A Davis Estate of office 1051 Acushnet av
rm 14
Ashley Bessie H wid Henry T h 260 Central
Ashley Bessie P bkpr 508 Pleasant bds 1789 Acush-
net av
Ashley Block 1783-1789 Purchase
Ashley Burton M bds 31 Eighth
Ashley Carrie L wid A Davis h 31 Eighth
ASHLEY CHARLES S (Chas S Ashley & Sons)
h 93 State
Ashley Charles S jr (Helen W) (Charles S Ashley &
Sons) r at N Rochester
**ASHLEY CHARLES S & SONS (Charles S.
Charles S Jr and R Eugene Ashley) Real
Estate and Insurance 11-15 No Sixth Tel
Bell 270 See Real Estate Department**
Ashley Clifford H (Myrilla) overseer h 574 Union
Ashley Clifford W artist bds 31 Eighth
Ashley Clifton F (Olive K) clk r 157 Maxfield
Ashley Clifton P (Octavia S) carp h 87 Willis
Ashley Courtney P (Emilie) pres 512 Pleasant r 23
Seventh
Ashley Damon H opr bds 71 Walden
Ashley David G (Edith L) lab h 54 Durfee
Ashley Delia R hkpr bds 45 Richmond
Ashley Edmund D (Mary F) photo Standard h
944 Pleasant
Ashley Edward shoewkr h 343 Cottage
Ashley Edward S paymaster T N B Copper Co r
290 Summer
Ashley Elizabeth Mrs janitress Municipal bldg h
176 Kempton
Ashley Ellaphine h 81 State
Ashley Elsie T r 31 Eighth
Ashley Elton E auto mech 3516 Acushnet av h at
E Freetown
Ashley Frank H (Lena) h 71 Walden
Ashley Freda B maid 8 Irving
Ashley Frederick M (Elizabeth T) dentist 283
Union h do
Ashley George L (Dora) opr h 285 Ashley boul
Ashley George W (Clara) carp h 69 Summer
Ashley Gorgan sales r 23 Seventh

Ashley G Edna sales r 117 High
Ashley Hall 1787 Purchase
Ashley Hannah wid Thomas J died Mar 5 1922
Ashley Hannah B r 93 State
Ashley Harriet S r 7 Borden
Ashley Hattie D clk 147 Front r at Freetown
Ashley Helen A clk Sharp Mill r 85 Bay
Ashley Helen L tchr Abraham Lincoln sch r at
Acushnet
Ashley Henry T (Bessie L) oils 1793 Acushnet av
h 1789 do
Ashley Howard hlpr 167 Mt Vernon r 54 Durfee
Ashley Ira G opr h 336 S Second
**ASHLEY ISAAC L (Frances) Pres New Bed-
ford Ice Co 12 School h at S Dartmouth**
Ashley Isaac L jr (Ethel R) sales 512 Pleasant h 22
Ryan
Ashley James M (Mary) hlpr 54 Mill rd h 77 do
Ashley Jennie B clk 680 Pleasant r at Acushnet
Ashley Jonathan A (Martha A) fireman r 4102
Acushnet av
Ashley Joseph M fore 163 Pleasant r 7 Borden
Ashley Joshua B jr (Annie M) h 366 Union
Ashley Kenneth V (Ethel E) office mgr 58 Adams
r 7 Borden
Ashley Laura C bkpr 27 Centre res 142 Ash
Ashley Leon A (Sarah E) driver h 73 Liberty
Ashley Leon A (Bertha P) lab h 50 Durfee
Ashley L E Mrs (Ashley Sanitarium) 59 Maine
Acushnet h do
Ashley Mabel E mgr 1055 Acushnet av r 31 Eighth
Ashley Marcus H (Anna B) lab h 1220 Pleasant
Ashley Marjorie L r 31 Eighth
Ashley Martha W bkpr r 176 Kempton
Ashley Milton E rodman City Engineers 302
Municipal bldg r 290 Summer
Ashley Raymond E r 31 Eighth
Ashley Read Equipment Co Inc Courtney P
Ashley pres Everett P Read sec-treas auto acces-
sories 512 Pleasant
Ashley Rose L wid Percy shoewkr h 20 Mill
Ashley Ruth A r 71 Orchard
Ashley R Eugene (Roberta) (Charles S Ashley &
Sons) 11 N Sixth h 560 Cottage
ASHLEY SANITARIUM (Mrs. L. E. Ashley)
59 Main, Acushnet, Tel. Bell 2210
Ashley Silas E carp h 1674 Purchase
Ashley Simon carp res 49 Hillman
Ashley Susan B wid Millard C h 343 Cottage
Ashley Wm A (Elizabeth) fore 908 Purchase rm 408
h 53 Lake
Ashley Wm C (Elizabeth) pntr North cor Lindsey
h 176 Kempton
Ashley Wm C jr (Nina) lino Mercury Standard r
79 School
Ashley Wm G (Annie) electn 1085 Purchase h 210
Austin
Ashley Wm L (Mary R) asst eng Fairhaven Bridge
h 44 North
Ashton Albert (Florence) overseer Wamsutta Mills
h 55 Durfee
Ashton Charles (Ellen) tackwkr h 105 Armour
Ashton Charles (Coria E) lab h 25 Matthew
Ashton Charles E (Sofie) comp 76 Middle h 484
Summer
Ashton Herbert H (Sofia) prntr h 496 Summer
Ashton James opr r 25 Matthew
Ashton John (Suzanna) opr h 25 Matthew
Ashton Nellie S Mrs sten h 105 Armour
Ashton Samuel (Mary) mtrmn U St Ry Co h 1038
Acushnet av
Ashton Thomas S (Emily) weaver h 374 Ashley
boul
Ashton Walter (Mary) window clnr h 156 Myrtle

Modern Electric Shop

William J. McGowan,
Prop.

12 Newton Street, New Bedford, Mass.

HOUSE WIRING
FIXTURES, APPLIANCES
Telephone Connection

Standard Plumbing & Heating Co.

1068 Purchase Street

290

W. A. GREENOUGH & CO.'S

- Ashworth Arthur (Emily) weaver h 227 Brook
 Ashworth Edwin P (Clara) adv 5 S Sixth h 570
 Summer
 Ashworth Elsie M opr r 258 Collette
 Ashworth Ethel clk r 98 Tallman
 Ashworth Harold (Christena R) bkpr N B Institu-
 tion for Savings 174 Union h 2529 Acushnet av
 Ashworth Harry (Glady) fitter h 225 Nash rd
 Ashworth Harry comber r 1283 Acushnet av
 Ashworth James weaver r 51 Frederick
 Ashworth James (Caroline) mtrmn U St Ry Co h
 606 Cottage
 Ashworth James (Alice) loom fixer h 83 Ruth
 Ashworth James W (Mary H) furn 1855 Purchase
 h 238 Collette
 Ashworth John (Dora) opr h 2 Yates
 Ashworth John (Sarah A) driver h 1450 Plainville rd
 Ashworth John E (Dorothy L) trucker h 192 Park
 Ashworth John H (Jane) weaver h 128 Reynolds
 Ashworth John H (Susan) lab h 51 Frederick
 Ashworth John Robert (Lily) clk 1388 Acushnet av
 h 16 Felton
 Ashworth Joseph opr h 324 Earle
 Ashworth Margaret bkpr r 238 Collette
 Ashworth Margaret A Mrs wid Edwin h 98 Tallman
 Ashworth Walter (Fannie) opr h 92 Cove
 Ashworth Wm (Lillie) piper h 475 Rivet
 Asinkiewicz Frank (Frances) opr h 21 Washburn
 Aspden Alfred (Patience Emma) slipper h 63
 Valentine
 Aspden Alice weaver h 290 Collette
 Aspden Doris winder r 63 Valentine
 Aspden Elizabeth Mrs r 78 Tallman
**ASPEN EMMA MRS Treatment of Hair
 Scalp and Face 1016 Brock av Tel 6396 h 63
 Valentine Tel 6108-5 See Hairdresser's
 Department**
 Aspden Frederick (Annie) weaver h 19 Rodney
 Aspden Frederick (Isabella) changer over h 318
 Ashley boul
 Aspden James died April 16 1922
 Aspden Martin C (Gertrude) overseer Hathaway
 Mfg Co h 185 Glenon
 Aspden Mary E wid James h 259 Ashley boul
 Aspin Benjamin (Florence) weaver h 99 Ashley boul
 Aspin Edward (Ada) loom fixer h 137 Butler
 Aspin Ernest (Ida) chauff r 11 Nye
 Aspin George (Alice) loom fixer h 587 S Second
 Aspin George (Sarah A) opr h 28 Cove
 Aspin George W weaver h 144a Apponegansett
 Aspin Henry (Isabella) opr h 148 Apponegansett
 Aspin James (Agnes) drltsmn 908 Purchase rm
 308 r 76 Mill
 Aspin James (Ellen) opr h 150 David
 Aspin Jeanne r 587 S Second
 Aspin John (Matilda) opr h 169 David
 Aspin Mary H Mrs hkpr h 107 Rivet
 Aspin M Elizabeth opr r 82 Ruth
 Aspin Robert W. Elizabeth opr h 144 Apponegansett
 Aspin Susan wid Henry h 82 Ruth
 Aspin Thomas weaver r 38 Ashley boul
 Aspin Wm opr r 82 Ruth
 Aspinall Mary J Mrs hkpr b 239 Eugenia
 Asquino Charles (Rosina) opr h 84 Linden
 Asselin Alfred (Anna) opr r 121 Collette
 Asselin E.ouard O (Jane) countermn 1871 Acush-
 net av h 64 Duncan
 Asselin Evelyn opr r 64 Duncan
 Asselin Ida opr r 64 Duncan
 Asselin Louise opr r 64 Duncan
 Asselin Omer (Rose) clk 275 Coggeshall h 272
 Nash rd
 Assemper Margaret opr r 618 First
 Assencas Leas A (Clara M) h 43 Bethel
 Assif Mobob opr r 28 Nye
 Astin Herbert M (Anna) hlpr h 713 Brock av
 Astin Wm H (Astin & Lanagan) 1055 Purchase h
 at Fairhaven
 Astin & Lanagan (Wm H Astin, Lemuel T Lana-
 gan) prov 1035 Purchase
 Astley Albert fixer h 614 Summer
 Astley Alfred loom fixer r 484 Ashley boul
 Astley Annie weaver r 327 Tinkham
 Astley Arthur (Elizabeth) opr r 22 Cleveland
 Astley Arthur weaver r 294 Sawyer
 Astley Elizabeth wid Joseph bds 614 Summer
 Astley John C (Maria) coll r h 51 Norman
 Astley John H (Jane A) weaver h 484 Ashley boul
 Astley Joseph jr weaver bds 614 Summer
 Astley Mary weaver r 484 Ashley boul
 Astley Mary A wid Alexander h 350 Coffin av
 Astley Richard (Annie) twister r 1227 Brook
 Astley Robert sec r 350 Coffin av
 Astley Robert (Mary E) weaver h 110 Butler
 Astley Robert jr opr r 110 Butler
 Astley Ruth weaver r 614 Summer
 Astley Thomas weaver r 484 Ashley boul
 Astley Wm (Amelia) variety 294 Sawyer h do
 Astor House The (Louis Marchessault) furn rms
 232 Ashley boul
 Astroff Lena wid Samuel h 242 Purchase
 Ataman Theodore (Teafla) opr h 216 Tinkham
 Archison Charles M (Hannah E) h 459 Mill
 Atchison John steamftr r 421 Pleasant
 Atchison John P (Emma E) supt h 8 Borden
 Atchison Wm B (Mary) insp bds 108 Mt Pleasant
 Athaida Andrew (Mary) carp h 48 Independent
 Athaida Peter opr res 48 Independent
 Athaide Andre (Mary) carp h 64 Frank
 Athaley Gilbert (Virginia) lab h 63 Spruce
 Athanas Louis (Constantina) (Anthanas & Kristo)
 h 229 Sawyer
 Athanas Macy M (Dhimoklia) clk 263 Elm h 229
 Sawyer
 Athanas Pina res 229 Sawyer
 Athanas Simon (Eva) gro 263 Elm h 10 Bullard
 Athanas & Kristo (Louis Athanas Joseph Kristo)
 variety 392 Kempton
 Athanasiou Nicholas (Athena) bootblk 1775
 Acushnet av h 335 Shaw
 Athearn Clifton eyelet mkr r 83 Parker
 Athearn Edward A clk First Nat Bank h at Fair-
 haven
 Athearn Ernest H clk h 82 Robeson
 Athearn James B (Mathilda J) electn 668 Pleasant
 h 155 Willis
 Athearn Ruth cloth insp bds 323 Summer
 Athearn Walter H arch 83 Parker h do
 Atherton James (Lydia) lab h 275 State
 Atherton John E (Agenes) mach h 12 Cleveland
 Athlyd Liberato (Eulrina) pntr h 929 County
 Athyad Louis (Lydia) elev opr h 53 Swift
 Atkin Sarah J wid Matthew W h 72 Durfee
 Atkinson Heaton (Elizabeth) weaver h 59 Valentine
 Atkinson Herbert (Mary A) garage 3516 Acushnet
 av h do
 Atkinson Isaiah (Eliza) overseer h 3516 Acushnet av
 Atkinson Lyles W director 750 Pleasant h at Fair-
 haven
 Atkinson Thomas (Ann) fixer h 6 McGurk
 Atkinson Walter W (Hazel P) clk h 585 Union
 Atlantic Refining Co oils 750 Pleasant
 Attalla George (Simon & Attalla) 1716 Purchase
 Atto Kathleen instr St Luke's Hospital bds do
 Atwood George H fore Standard h at Fairhaven
 Atwood James opr h 166 Irvington
 Atwood Ada clk r 413 Shawmut av
 Atwood Alice G opr r 1098 Pleasant

WEEKS BROS.

PIANO AND FURNITURE MOVING LOCAL AND LONG DISTANCE TRUCKING
 HARD AND SOFT WOOD

335 Kempton Street Tel. Bell 6223 NEW BEDFORD, MASS.

The Good Maxwell Sturtevant's Garage

NEW BEDFORD DIRECTORY, 1923

291

Atwood Annie bkpr r 413 Shawmut av
 Atwood Catherine J bkpr 185 Union r at Dartmouth
 Atwood Charles A medical examiner, Bristol
 County 443 County h at Taunton
 Atwood David (Lillian) second hd h 170 Irvington
 Atwood Dorothy nurse r 141 Chestnut
 Atwood George H for Standard h at Fairhaven
 Atwood George T (Fannie) vulcanizer h 109 David
 Atwood James opr h 166 Irvington
 Atwood Mae E wid Herbert M h 45 Cottage

**ATWOOD WILLIAM T (Mary J) Sheet Metal
 Contractor 329 Middle Tel Bell 2849-4 h 57
 enney See Sheet Metal Department**

Atwood Wm W (Martha P) janitor h 145 Newton
 Aube Adjudeur sales h 8 Social
 Aube Napoleon pntr h 43 Ashley boul
 Aubert Adefard opr res 337 N Front
 Aubert Henry (Alphonse) opr r 78 Eugenia
 Aubert Laura wid Alphonse h 98 Beetle
 Aubertin Alexander (Delia) carp h 47 Covell
 Aubertin Gustave (Dora) opr h 31 Bentley
 Aubertin Joseph F (Narseline) h 96 Mt Pleasant
 Aubertin Lena bkpr 47 Covell
 Aubertine Wm H (May) mgr h 330 Purchase
 Aubin Henrietta wid Joseph h 2237 Acushnet av
 Aubin Hylas R (Alma) lab h 1861 Purchase
 Aubrey Clementine seam r 284 Middle
 Aubry Auguste F (Aurore) weaver h 188 Shaw
 Auclair Amedeo (Aldea) weaver h 200 Central av
 Auclair Ephraim blacksmith 16 First h at Acushnet
 Auclair Philip (Eva) signs 28 Linden h do
 Aucoin Lucy A asst 850 Purchase r 195 Cottage
 Audette Adeline mlnr 217 Olympia bldg h at
 Acushnet
 Audette Albert (Louise) weaver h 373 Ashley boul
 Audette Albert L hosemn Eng 9 r 229 Middle
 Audette Alice mlnr r 229 Middle
 Audette Arthur A (Clara) h 213 Nash rd
 Audette Audena wid Damien h 209 Middle
 Audette Delphis (Rosanna) opr h 2620 Acushnet av
 Audette Donat (Loretta) lab h 1430 Pleasant
 Audette Donat A H (Isola) h 144 Princeton
 Audette Edeas (Olive) third hd h 46 Fielding
 Audette Eugene clk r 183 Earle
 Audette Eugene A (Audette & Picard) h N Front
 Audette Frederick (Celestine) weaver h 641 Brock av
 Audette Gilbert (Arzelia) pntr 185 Coffin av
 h 183 do
 Audette Gilbert (Mary) driver h 348 Shaw
 Audette Godfroi (Delia) weaver h 29 Clifford
 Audette Isaie (Amanda) h 373 Ashley boul
 Audette John B (Olivine) weaver h 56 Deane
 Audette Joseph window washer r 151 Middle
 Audette Joseph H (Audette & Poirier) r 213 Nash rd
 Audette Louis (Adelina) opr h 228 Collette
 Audette Onias (Alma) tmstr h 346 Earle
 Audette Philias (Celestine) opr h 203 Princeton
 Audette Silva (Ida) slasher tender h 108 Austin
 Audette Ulric (Florida M) pntr h 61 Princeton
 Audette & Picard (Eugene A Audette Harest
 Picard) gros 1719 Acushnet av
 Audickas Peter (Anna) shoewkr h 56 Washburn
 Auger Asa (Georgianna) lawyer 791 Purchase rm
 25 h 89 Mt Pleasant
**AUGER ASA & SON (Asa Auger Emile Auger)
 Attorneys-at-Law 791 Purchase rm 25 Tels
 Bell 2650 Automatic 1023 and 1428 Acush-
 net av**
 Auger Demos (Ida) weaver h 99 Jouvette
 Auger Emile (Asa Auger & Son) lawyer 791 Pur-
 chase rm 25 res 89 Mt Pleasant
 Auger George W (Ida) (G W Auger & Co) 1155
 Purchase h 1151 do

Auger George W jr vulcanizer 1155 Purchase h
 at Fairhaven
**AUGER GEORGE W & CO (George W Auger)
 Vulcanizing Tire Repairing New and Old
 Tires 1153-1155 Purchase**
 Auger Roland real estate broker 791 Purchase rm
 25 res 89 Mt Pleasant
 Auger Ulderic (Louise) driver h 121 Webster ct
 Auger Ulysses r 89 Mt Pleasant
 Auger Wm P (Olive M) carp r 319 Cedar
 August Antone (Mary) opr h 53 Belleville av
 August Antone (Rosa) opr h 14 Cotter
 August August opr r 8 Spooner
 August Charles (Cedar) carp h 262 S Second
 August Fernando h 400 First
 August Frank (Delphina) opr h 160 Purchase
 August Joseph opr res 5 Mitchell
 August Joseph (Mary) clk h 255 Shaw
 Augusta Anna opr h 203 Division
 Augusta Anna h 257 Belleville av
 Augusta John (Lena) opr h 14 Bourne
 Augusta Joseph (Mary) opr h 44 Scott
 Augusta Manuel R (Bertha K) carp h 316 Dartmouth
 Augustine Antone F (Floria) opr h 15 Gosnold
 Augustine Antone F jr U S A r 15 Gosnold
 Augustine F A (Agnes) opr h 84 Sagamore
 Augustine John lab 214 S Water h at Dartmouth
 Augustine John (Marcella) opr h 109 N Front
 Augustine Manuel (Mary) opr h 14 Transit
 Augustine Mary C opr bds 15 Gosnold
 Augusto Constant (Francisca) carp h 88 Sidney
 Augusto Fernandes clk h 400 First
 Augusto John opr r 139 County
 Augusto Joseph (Mary) clk 255 Shaw
 Augusto Manuel (Angelina) lab h 25 Babbitt
 Augustus Walter (Antoinette) opr h 1 Hampton ct
 Auliso Marino (Rose) shoe repr 157 Ash h 8 Tilton
 Aumann Augusta M bkpr r 494 Coggeshall
 Aumann Joseph (Elizabeth) eng 29 Brook h 494
 Coggeshall
 Aumann Joseph jr hlpr bds 494 Coggeshall
 Aumann Minnie E opr bds 494 Coggeshall
 Aurora Department Store Tomasiak Thaddeus mgr
 dry gds 1064 S Water
 Austin Amelia F hairdresser res 46 Hunter
 Austin Amelia M wid John H C h 46 Hunter
 Austin Arthur W (Vena B) rec teller 791 Purchase
 h 45 Willis
 Austin Caroline F wid Joseph h 66 Hillman
 Austin Edith A tchr C A Cook sch h 494 Clinton
 Austin Edward (Ethel) mach h 116 Hathaway
 Austin Elizabeth T hkpr 653 County
 Austin Emma C h 512 Kempton
 Austin Esther A clk 686 Belleville av bds at Fair-
 haven
 Austin Jean K Mrs h 103 Spring
 Austin Lester M (Lydia) supt 180 Union h 67
 Atlantic
 Austin Michael C (Helen E) undtkr 1387 Purchase
 h 653 County
 Austin Ozara wid Warren T h 349 Clinton
 Austin Sidney bootblack r 2 N Second
 Authier Alice opr r 170 Rivet
 Authier Emile (Rosabelle) lab h 219 Rivet
 Authier Prosa (Regina) opr h 170 Rivet
 Autino Madeleine wid Carlos h 694 Acushnet av
 Autino Margaret winder r 694 Acushnet av
 Autino Peter weaver r 694 Acushnet av
 Auto Car Sales & Service Co Frank J Anderson ser-
 vice mgr 448 Acushnet av
**AUTO ELECTRIC SERVICE INC Carl E Shaw
 Pres. Treas. Philadelphia Storage Batteries
 25 High Tel Bell 2567 See right top lines
 and Storage Battery Department**

FIRMAN J. LECOMTE VIM and NASH TRUCKS

LAFAYETTE and NASH PLEASURE CARS

Telephones: Bell 4531--Auto 2187

115 Ashley Boulevard, New Bedford

Lumber

Est. THOS. W. CROACHER

Sash Doors, Blinds and all kinds
Builders' Supplies

Corner Water and Leonard Streets

Tel. connection

New Bedford, Mass.

292

W. A. GREENOUGH & CO.'S

AUTO SELLING & SUPPLY CO (John S. Coy)
Distributors of the Buick Cars White and
G M C Trucks 498 Pleasant Tel Bell 917
Filling Sta. 4 Popes Island See Automobile
Department

**AUTOMATIC TELEPHONE CO OF NEW
BEDFORD** Arthur A Noel Supt 43 William
cor N Second See left top lines and Tele-
phone Department

Avidimos John restr h 296 Coggeshall
Avelar John L mach res 48 Hussey
Avelar Jose shoe rpr 615 S Water h 57 Pivet
Avelar Manuel T (Lucy S) opr h 48 Hussey
Avelar Rose L. asst bkpr 123 Front r 48 Hussey
Avelar see Avellar and Avila
Avelino Benjamin clk 9 N Second r 207 Water
Avelino Horace (Louiza) lab h 4 Willis
Avella Olive wid Joseph opr h 17 Bullard
Avellar Antone (Annie) hdw 1704 Acushnet av h
178 Church
Avellar Emilio S (Mary) clk h 335 Rivet
Avellar Gerald E mgr 422 Rivet r 57 Foster
Avellar John (Sadie) third hand r 18 Mill
Avellar John R (Margaret) mach h 133 Pleasant
Avellar Joseph h 135 Pleasant
Avellar Manuel opr res 123 S Second
Avellar see Avellar and Avila
Avenelle Emil (Mary) glass blower r 327 County
Avery Rhoda T r 199 Cedar
Avery Wm (Laura) opr h 21 Acushnet av
Avila Alfred S (Alvira) barber 65 Ward
Avila Antone C (Mary) opr h 640 Maxfield
Avila Antone L (Isabelle) gro h at E Fairhaven
Avila George C (Mary D) barber 245 S Second h
290 Orchard
Avila Henry (Mary) weaver h 145 Field
Avila John C (Hazel H) electn 693 Purchase h at
Fairhaven
Avila John C opr r 18 Mill
Avila John J (Mary) pkr h 88 Briggs
Avila John M (Mary) yardmn h 174 Thompson
Avila Jose M (Madeline) speeder-tender h 110
Tinkham
Avila Joseph F (Amelia) barber 336 Acushnet av
r 269 Orchard
Avila Joseph G (Guilhermina) firemn h 213 Rockland
Avila Joseph S (Irene) clk 73 William h 17 Border
Avila Joseph P (Josephine T) paper tube mkr h
145 Acushnet av
Avila Julia tchr Potter's Corner sch r 45 Lombard
Avila Julio opr h 201 S Front
Avila Manuel sales r 32 Eighth
Avila Manuel (Valentine) opr h 24 Winsper
Avila Manuel (Annie) opr h 30 County
Avila Manuel (Marianna) fisherman h 140 Acush-
net av
Avila Manuel (Mary) opr h 12 Stackhouse
Avila Manuel D (Laurentina) clk h 45 Lombard
Avila Manuel F (Laurentina) clk 258 Union h 45
Lombard
Avila Manuel F (Nattie) sales res 32 Eighth
Avila Manuel S (Rose) opr h 75 Delano
Avila Manuel V chaud r 12 Wash
Avila Maria de G died Oct 26 1921
Avila Mary bkpr res 75 Delano
Avila Mary r 45 Lombard
Avila Mary Mrs seam 43 Hunter h 640 Maxfield
Avila Mary C dom r 41 Morgan
Avila Mary F wid Manuel F h 266 North
Avila Ricardo Mrs h 24 Winsper
Avila Virginia R tel opr 57 Second r 421 Pleasant
Avila Evangeline opr r 290 Orchard
Avila Frank S (Frances) watchmn h 266 Orchard
Avila Frank S (39 Maitland) died July 21 1922

Avilla Frank S jr lab bds 266 Orchard
Avilla Joseph (Mary) M opr h 868 County
Avilla Maria J wid Joaquin P died Jan 13 1922
Avon House The (Mr and Mrs Joseph P Lamotte)
1041 Purchase
Avrich Samuel (Annie) tailor h 153 Acushnet av
Axelson Emmanuel (Augusta) weaver h 79 Query
Axelson Lizzie weaver res 79 Query
Axelson Raymond carp res 79 Query
Axelson Richard opr res 79 Query
Ayer George A h 3 Morgan ter
Ayer Gordon W (Elizabeth H) clk r 36 Maple
Ayer Sarah M mlnr 30 Cannon r 3 Morgan ter
Ayers Margaret E tchr Mary B White sch r 212 James
Ayers M Agnes tchr J B Condon sch res 212 James
Aylward Daniel attendant 4431 Acushnet av
Aylward Francis r 90 Kenyon
Aylward Myrtle G r 425 Acushnet av
Aylward Thomas (Bridget) firemn h 90 Kenyon
Aylward Thomas J bkpr 235 Union r 90 Kenyon
Ayotte Aldor opr res 280 Sawyer
Ayotte Alpherie pnter res 280 Sawyer
Ayotte Amanda Mrs h 280 Sawyer
Ayotte Henry (Rosanna) opr h 107 Perry
Ayotte Lucy A opr res 280 Sawyer
Ayotte Nellie M opr res 280 Sawyer
Ayotte Olivia Mrs opr r 241 N Front
Ayotte Wm D ins res 280 Sawyer
Ayres Alfred (Edith B) adjt Salvation Army 279
Acushnet av h do
Ayres Margaret E tchr r 65 Hillman
Azevedo Albon opr r 48 Nelson
Azevedo Anna r 76 S Sixth
Azevedo Anna J maid 148 Hawthorn
Azevedo Antonio J barber 254 Coggeshall r 180
Sawyer
Azevedo Antonio P F gro 156 Belleville av r 179 do
Azevedo Benjamin U S N h 81 Mosher
Azevedo Emma K sten 13 Hamilton r 66 Spring
Azevedo Frank S (Annie) farmer h 699 Hathaway rd
Azevedo Isabelle maid 93 Spring
Azevedo John (Mary) opr h 70 Delano
Azevedo John E died Jan 3 1922
Azevedo John N cook res 21 Madison
Azevedo Laura res 81 Mosher
Azevedo Lionel F (Frances) interpreter h 12 Wing
Azevedo Lucille clk r 135 Dartmouth
Azevedo Manuel opr h 23 Acushnet av
Azevedo Manuel (Mary) farmer 81 Mosher
Azevedo Manuel F farmer Almhouse r do
Azevedo Manuel J (Marianna) opr h 69 Hall
Azevedo Mary cook r 378 County
Azevedo Mary opr bds 248 Nash rd
Azinheim Francisco (Mary) opr h 465 Rivet
Azoriades Eugene hlpr 1492 Acushnet av res 34
Bullard

Babb Mary E wid Joseph A h 42 Division
Babbitt Arthur S (Sarah R) master mechanic 295
Phillipps av h 286 Summer
Babbitt Arthur W (Mary D) opr r 130 Chestnut
Babbitt Cory M cable splicer 680 Pleasant h at
Fairhaven
**BABBITT EDWIN V Sales Manager Babbitt
Steam Specialty Co Inc S Water Spring and
First h 64 Green Fairhaven**
**BABBITT ISAAC N Treas Babbitt Steam Spe-
cialty Co Inc S Water Spring and First h
132 Chestnut Fairhaven**
**BABBITT STEAM SPECIALTY CO INC John
A Stitt Pres Isaac N Babbitt Treas and Gen'l
Mgr Mill Supplies and Power Plant Spe-
cialties S Water Spring and First Tels Bell
952-953 See Mill Supplies Department**

Frigidaire
Lighting Plants
Milking Machines
Water Systems
Electrical Appliances
Fixtures

CRANDON BROTHERS

Electrical Contractors

DELCO Light Dealers

Phone 5619

Res. Tel's 1557-3 and North Rochester 19-23

816 Kempton Street

New Bedford, Mass.

AUTO ELECTRIC SERVICE, INC.

Factory Service for

Bosch Magnetos, Westinghouse, Gray & Davis, Connecticut, Auto Lite, Atwater Kent Systems
25 High Street
Bell Phone 2567

NEW BEDFORD DIRECTORY, 1923

293

- Babcock Belle M wid George W h 40 Pearl
Babcock Clara N Scranton Mrs spec commr 49
William rm 14 h do
Babcock George A (Malvina) clk h 109 Chestnut
Babcock Henry H h 49 William rm 14
Babcock Joseph C (Emma A) fore 163 Pleasant h
429 Purchase
Babcock Joseph D r 425 Purchase
Babcock Mildred A Mrs sten 132 Union h 137
Florence
Babeish John (Frances) opr h 279 Cedar Grove
Babiarz Bronislaw (Apollonia) weaver r 17 Edison
Babiarz John (Frances) prov 635 S First h 279 Cedar
Grove
Babich Alex (Sarah) clothes cleaning 1638 Acush-
net av h 313 Earle
Babich Dorothy seam r 128 Nash rd
Babin Arthur barber 187 Wood
Babin Julia r 124 Princeton
Babin Wm (Julie) opr h 124 Princeton
Babineau Alma winder r 171 Query
Babineau Anna opr r 92 Holly
Babineau Antoine J chauff r 111 Princeton
Babineau Arthur A barber 1526 Acushnet av r
1650 do
Babineau Calix (Alphonine) mach h 82 $\frac{1}{2}$ Nye
Babineau Celestine (Emrise) opr h 71 Eugenia
Babineau Desire lab res 41 Query
Babineau Diana G insp r 111 Princeton
Babineau Dominique (Elmiré) carp h 190 Tinkham
Babineau Dora opr res 151 Bates av
Babineau Edgar S (Annie) lab h 46 Princeton
Babineau Edmond (Exilda) h 103 Clifford
Babineau Elizabeth opr bds 53 Howard av
Babineau Elmira res 147 Deane
Babineau Elsie opr res 151 Bates av
Babineau Emily M winder h 171 Query
Babineau Francois (Margaret) h 22 Bullard
Babineau Frank (Victoria) carp h Sassaquin av
Babineau Fred (Adelina) opr h 39 Tallman
Babineau Henriette opr res 22 Bullard
Babineau Henry (Elodia) carp h 190 Tinkham
Babineau Henry (Kate) lab h 53 Howard av
Babineau John (Lucy) clk res 147 Deane
Babineau Joseph carp r 151 Bates av
Babineau Joseph lab r 53 Howard av
Babineau Joseph (Adeline) lab h 18 Princeton
Babineau Joseph P opr r 111 Princeton
Babineau Leo opr r 71 Eugenia
Babineau Margaret wid Peter h 151 Bates av
Babineau Mary maid 17 Arnold pl
Babineau Maxime (Eva) driver h 112 Belleville rd
Babineau Oliver weaver r 186 Collette
Babineau Oscar J opr r 147 Deane
Babineau Regina opr r 53 Howard av
Babineau Susan wid Antoine seam h 147 Deane
Babineau Thadee (Marie) fishermn h 111 Princeton
Babineau Wilfred G (Adeline) chauff 38 Middle 4
70 Eugenia
Babineau *see* Papineau
Babola Andrew (Mary) opr h 5 Fulton ct
Babola Henry (Mary) opr h 5 Fulton ct
Babola Andrew (Louise) weaver h 1036 Acushnet av
Bacelli Fernando (Wilhelmina) baker h 307 Mill
Bacelli John baker h 307 Mill
Bach Fannie Mrs h 168 Bonney
Bach George (Blanche) opr h 261 Rivet
Bach Herbert chauff res 261 Rivet
Bachand Adrien (Germaine) opr h 50 Nyc
Bachand Arthur (Eliza) auto rpr 562 N Front h 202
State
Bachand Charles E shoemkr 1435 Acushnet av h
at Acushnet
Bachand Claire wid Wm opr h 158 Central
- Bachand Edward lab bds 172 Aquidneck
Bachand Lionel clk r 314 N Front
Bachand Louis E (Eva) overseer N B spinning
mills h 42 Central
Bachand Marie R Mrs h 314 N Front
Bachand Mederic fore 158 Bullard r 1305 Acush-
net av
Bachand Wilfred J (Lea) clk 158 Bullard h 217
Eugenia
Bachichio Savario asst cook 435 County bds do
Bachman August (Emily) speeder tender h 125
Princeton
Bachman Edward opr bds 125 Princeton
Bachman Elizabeth A opr bds 17 Princeton
Bachman Helen M opr bds 17 Princeton
Bachman Richard (Annie) weaver h 17 Princeton
Bachman *see* Buchman
Bachrach Louis Fabian (Lillian Wright mgr) photo
508 Pleasant rm 200
Backus Clifford A died Jan 18 1922
Backus George F supt bds 71 Bonney
Backus Henry D (Josephine) insp h 69 Crapo
Backus James H clk A M Corp and Hathaway Mfg
Co h 67 Rounds
Backus Johanna F wid Clifford A h 173 Campbell
Backus John H (Mary E) h 71 Bonney
Backus John H jr lawyer h 71 Bonney
Backus Wm L police b 71 Bonney
Backus Wm S (Alma) carrier P O h 67 Rounds
Baco Harry r 1139 Acushnet av
Bacon Catherine M wid David died Mar 10 1922
Bacon Clara sten 61 William r 165 Central
Bacon Edward (Aldina) carp h 161 Central
Bacon Henry C (Emily B) res 19 Pinette
Bacon Joseph (Cordelia) plaster h 14 Tarklin Hill rd
Bacon Joseph (Eugenia) shoemkr h 553 Summer
Bacon Maria K wid Greenville L bds 194 Summer
**BACON WILFRED L (Mary E) Plumber 510
and 514 County Tel Bell 1882-W h 24 Hussey
Tel Bell 1882-R. See top stencil**
Bacon Zoel pntr r 98 Bectle
Baczek Joseph (Anella) weaver h 16 Marvin
Baczek Wanda P bkpr 928 Purchase r 16 Marvin
Badger Edward W (Bertha F) third hand h 253
Tinkham
Badger Florence V clk r 253 Tinkham
Baer Eugene M (Violet M) sales h 332 Summer
Bagoa Guilherme F carp res 181 Belleville av
Bagenha Antone O lab h 5 Jacintho
Bagenha Antone S (Josephine) opr h 308 S Front
Bagenha Manuel D (Mary) lab r 45 Nelson
Bagenha Manuel O (Alexandrina) lab h 5 Jacintho
Bagley Thomas H (Clarice) spinner h 247 Shaw
Baignoche Selvina Mrs opr h 1426 Pleasant
Bailey Albert (Elinore) mach h 10 Acushnet av
Bailey Alice L res 217 Cedar
Bailey Alton H (Sarah S) carp h 92 Brigham
Bailey Edward J (Mary) firemn 29 Brook h 715
Summer
Bailey Eliza A wid Richard h 77 Myrtle
Bailey Elizabeth nurse res 92 Brigham
Bailey Elsie F nurse r 160 Cottage
Bailey Emma bkpr 105 Clark r 77 Myrtle
Bailey Ethel M r 747 Belleville av
Bailey Everett carp res 92 Brigham
Bailey F Samuel (Mary L) rem to Derby Conn
Bailey Frederick G clk 105 Clark r 77 Myrtle
Bailey Hattie sec 755 First h do
Bailey James E (Ida E) h 217 Cedar
Bailey James H lab r 77 Myrtle
Bailey John B rem New London Conn
Bailey Joseph C clk P O h at Fairhaven
Bailey Joseph W (Edna S) agt Butler Mills h 27
Maple

C. E. Beckman Co. AWNINGS

15-35 Commercial Street

Tel. Bell 5010

Hammocks

Tents

AUTOMATIC TELEPHONE CO. 43 WILLIAM STREET OF NEW BEDFORD AUTOMATIC TELEPHONE BUILDING

294

W. A. GREENOUGH & CO.'S

Bailey May S south dist sec 1007 S Water r 14 S Sixth
 Bailey Mildred asst mus tchr public sch bds at S Dartmouth
 Bailey Nathan pastor North Baptist ch h 762 County
 Bailey Norman D tchr res 762 County
 Bailey Rachel R tchr Abraham Lincoln sch bds 77 Myrtle
 Bailey Ralph (Fannie) overseer h 85 Bay
 Bailey Richard gatemn bds 39 N Sixth
 Bailey Ruth bkpr res 92 Brigham
 Bailey Sidney C (Frances) fixer h 277 Park
 Bailey Thomas weaver bds 72 Mill
BAILEY WALTER P (Kathleen M) Plumber and County Water Systems Tel Bell 2411 216 Acushnet av h 2411 Prospect So Dartmouth Tel Bell 3342-5 See Plumbing Department
 Bailey Wm (Jane) carp 131 Court h 126 Reynolds
 Bailey Wm (Mary A) opr h 92 Linden
 Bailey Wm T (Edith G) asst insp of wires 212 Municipal bldg r 69 Myrtle
 Bailargeon Alfred (Minnie) driver h 1819 Purchase
 Bailargeon Arthur (Ranna) opr h 1537 Acushnet av
 Bailargeon Laurilla student r 189 Hersom
 Bailargeon Louis (Olida) clk 1927 Purchase h 173 Shaw
 Bailargeon Narcisse (Kate) spinner h 200 Belleville rd
 Bailargeon Walter (Delia) boss spinner r 173 Shaw
 Bain Barney H sec-treas 48 N Water
 Bain Bros Co Wm H Bain pres Barney II Bain sec-treas whol gro 48 N Water
 Bain Walter (Jennie) mach h 505 Rivet
 Bain Wm H pres 48 N Water
 Baines Christina Mrs opr h 68 Crapo
 Baines Ernest clk r 145 Kempton
 Baines Henry mule spinner bds 145 Kempton
 Baines Thomas S (Sarah E) clk D Mfg Corp h 13 Columbia
 Baines Wm P (Elizabeth) lab h 145 Kempton
BAIRD NEWMAN M (Katherine F) Manager White Sewing Machine Co 1004 Purchase h Hawthorn St Fairhaven
 Bairos Manuel C (Mary) fireman h 103 Phillips av
 Baj Andrew S P rector church of Our Lady Perpetual Help h 66 Howard
 Bak Peter (Anna) gro 49 Hicks h 393 Wood
 Bake-Rite Shoppe (Junius P Sokoll A S Martin) 989 Purchase
 Baker Ann V insp bds 101 Rockland
BAKER BENJAMIN (Anna) Trustee and Agent 3 Merrill's Wharf Tel Bell 2658 and Sec-Treas New Bedford Fish Co Inc City Pier No 4 h 139 North Tel Bell 1190
 Baker Carlton S (Barbara) chauf h 295 Cottage
 Baker Daniel W (Westby & Baker) 791 Purchase rm 11 h 926 County
 Baker Edward A (Mable) bdgh 920 Purchase
 Baker Edward D (Sarah) clk 100 William h 14 Borden
 Baker Edwin O agt 56 N Second h 176 Clinton
 Baker Elizabeth Mrs r 47 State
 Baker Elizabeth H student r 726 County
 Baker Ellen C died May 16 1922
 Baker Ellsworth opr r 26 Keene
 Baker Gladys h 425 Pleasant
 Baker Harriet A wid Bangs S res 60 Browne
 Baker Harriet C nurse h 96 Atlantic
 Baker Harry r 426 Pleasant
 Baker Harry L driver r 188 Middle
 Baker Helen E bds 82 Chestnut

Baker Helen L sten 12 S Sixth r at Fairhaven
 Baker Helen M clk r 483 Kempton
BAKER JAMES G (The Baker Mfg Co) Printer 204 Court h at Fairhaven
 Baker John E (Elizabeth) twister h 101 Rockland
 Baker Joseph (Catherine) lab h 13 Adams
 Baker Joseph I pntr bds 260 Weld
 Baker Joshua G jr (Elsie F) bkpr 95 Front h 26 Keene
 Baker Katherine h Green
 Baker Lillian R wid Wallace L tel oper h 162 North
 Baker Lorenzo D supt 6 S Second h at Fairhaven
 Baker Louis vulcanizer 95½ County h do
 Baker Lydia R drsmkr 96 Atlantic h do
 Baker Machine Co Luke T Keith pres Frank H Macy sec-treas mach 664-666 Acushnet av
BAKER MFG CO THE (James G Baker) Bookbinders Printers and Engravers 204 Court Tel Bell 551 See Printers Department
 Baker Marcia C wid Edward Y died Nov 4 1921
 Baker Maria clk res 570 Elm
 Baker Marion F clk 666 Pleasant r 162 North
 Baker Martha r 96 Atlantic
 Baker Maurice J (Isabel) stamper h 82 S Sixth
 Baker Philip (Margina A) officer H of C h 52 Briggs
 Baker Sarah E r 14 Borden
 Baker Sarah S wid Michael A h 82 Chestnut
 Baker Solomon M (Annie) gro 179 N Front h 87 Penniman
 Baker Solomon M h 119 South
 Baker Stanley G real est 791 Purchase rm 11 b 726 County
 Baker Theodore E rem to Somerville
 Baker Wm blksmith r 94 Willow
 Baker Wm clk 178 N Front r 87 Penniman
 Baker Winifred hkpr h 96 Atlantic
 Bakewell Joseph (Alice) opr h 20 Woodlawn av
 Balaka Mary wid John opr h 17 Holly
 Balaker Karol died July 13 1922
 Balaker Stephen died June 7 1921
 Balaker Valeria wid Stephen h 32 Holly
 Balbo Amanda opr r 1488 Purchase
 Balbo George (Bessie) pedlar h 1488 Purchase
 Balboni Ernest H (Mabel) carrier P O h 273 Mill
 Balboni Louis (Louisa) tailor 290 Court h 109 James
 Balcom Edward E (Hattie R) h 2163 Acushnet av
 Balderson John H (Mary) firemn h 177 Weld
 Balderson Michael F (Antoinette) chauf U St Ry Co h 1447 Pleasant
 Balderson Wm R asst claim agt U St Ry Co r 1447 Pleasant
 Balderstone Margaret A wid Thomas r 89 Rodney
 Baldo Humbert (Aurica) baker 634 First h 669 do
 Baldrick Rosario (Christine) opr h 59 Ruth
 Baldwin Alice wid Harry res 237 Austin
 Baldwin Benjamin opr r 191 Earle
 Baldwin Benjamin (May M) h 78 Durpee
 Baldwin Benjamin T (Edith I) variety 257 Austin h do
 Baldwin Doris opr r 1450 Pleasant
 Baldwin Dorothy M student r 71 West
 Baldwin Ella F wid George r 67 Atlantic
 Baldwin Ernest H pntr res 150 Sycamore
 Baldwin Esther bds 1440 Pleasant
 Baldwin E Joseph student r 71 West
 Baldwin Frederick W gdnr bds 76 Durfee
 Baldwin Harold P (Agnes N) pntr 114 Sycamore h 150 do
 Baldwin Henry W (Annie) h 76 Durfee
BALDWIN HOLDEN Baldwin's Credit Exchange Granite Blk rm 223 Fall River Tel Bell 2140
 Baldwin John (Elizabeth) h 1440 Pleasant
 Baldwin John M (Mary L) clk h 66 Robeson

E. H. ROLLINS & SONS : Investment Bonds
 Telephone Bell 5854
 Room 3 Cornell Bldg., New Bedford
 200 Devonshire Street, Boston
 Founded 1816

PELEG H. SHERMAN 505 COUNTY ST. FUNERAL DIRECTOR AND EMBALMER

OFFICE PHONES
 Bell 690-W Auto, 1305

RESIDENCE PHONES
 Bell 690-R Auto, 1306



NEW BEDFORD DIRECTORY, 1923

Baldwin Joseph opr h 198 Blackmer
 Baldwin Joseph T (Agnes) prov 34 W French av h 71 West
 Baldwin Lewis D supt draw bridge Fairhaven bridge h 53 Hill
 Baldwin Mae L tchr H M Knowlton sch res 66 Robeson
 Baldwin Margaret bds 1440 Pleasant
 Baldwin Robert (Elizabeth) opr h 690 Brock av
 Baldwin Thomas (Blanche) mtrmn U St Ry Co h 22 Pope
 Baldwin Walter (Esther) sales h 399 Cedar Grove
 Baldwin Walter (Lottie) reedmrk 114 Myrtle h 549 Summer
BALDWIN'S CREDIT EXCHANGE Holden
Baldwin Prop Granite Block rm 223 Fall River Tel Bell 2140 See Mercantile Reports & Collection Department
 Baleatis Christos (Mary) barber 303 Coggeshall h 129 Webster
 Bales Ruth nurse r 67 Atlantic
 Balestracci Emilio (Ida) clk h 348 North
 Balestracci Louis (Elvia) clk h 348 North
 Bahiotis Christos (Mary) restr 307 Coggeshall h 129 Webster ct
 Ball Alfred (Rose) elect h 184 Irvington
 Ball Catherine r 144 Jenny Lind
 Ball Elizabeth wid Richard T h 17 Roosevelt
 Ball Francis twister h 144 Jenny Lind
 Ball Martha E wid Abel h 22 Richmond
 Ball Nellie Mrs opr h 49 Ashley
 Ball Theophilus S (Mary) overseer Kilburn Mill h 106 Frederick
 Ball Wm R died Oct 26 1921
 Ballentine John J lab r 204 Cedar
 Ballman Anna Mrs h 69 Short
 Balloch James E (Ida) sales h 323 Clinton
 Balloch Roger student res 323 Clinton
 Ballotti John T wood wkr h 1256 Pleasant
 Ballou Ella wid Jason L h 120 High
 Ballou Etta L clk 794 Purchase r 120 High
 Balthazar Adelci (Diana) drill wkr h 107 Scamorer
 Balthazar John opr r 32 Nye
 Balthazar Joseph (Eva) clk 1668 1/2 Acushnet av h 42 Adelaide
 Balthazar Joseph A (Azilda) opr h 592 First
 Balthazar Julie died July 1 1921
 Balthazar J Arthur (Alexina M) deputy sheriff 312 Olympia bldg r 183 Ashley boul
 Balthazar Margaret wid Henry h 335 Sawyer
 Balthazar Rose bkpr r 32 Nye
 Balthazar Wilfred (Emma E) drill wkr h 212 James
 Balthazar Wm H opr res 335 Sawyer
 Baltistelli Fortunato (Angela) lab 5 Cannon h at Fairhaven
 Baltistelli Peter lab 5 Cannon bds at Fairhaven
 Balton Bessie wid Henry h 28 Bentley
 Balzinck Aldo (Josephine) baker h 166 N Front
 Bamber Harold E (Madeline L) chauf h 301 Elm
 Bamford Elizabeth opr r 16 Cove
 Bamford James H shoe wkr h 90 Merrimac
 Bamford Mary opr r 16 Cove
 Bamford Wm shoe wkr h 90 Merrimac
 Bamforth Eva bkpr r 85 S Sixth
 Bamforth Henry (Isabella) music tchr h 85 S Sixth
 Bamieski Joseph (Louise B) opr h 5 Morton ct
 Bancroft Grace tel opr 182 Union r 812 County
 Bancroft Isabel bkpr 70 Union r 152 Fair
 Bancroft John (Susanna) spinner h 325 Earle
 Bancroft Margaret wid Samuel h 48 Bourne
 Bancroft Mary opr r 48 Bourne
 Bancroft Thomas opr r 812 County
 Bandarra August M (Annie) hlpr h 55 Crapo
 Bandarra Ethel insp res 3 1/2 Green

Bandarra John M (Theresa) opr h 190 Hemlock
 Bandarra Joseph de M (Ethel) barber 56 Howland h 3 1/2 Greene
 Bandarra Manuel M (Diamantina) doffer h 15 Pleasant
 Bandoiro Mary wid Francis h 107 Bates av
 Banester Charles (Ellen) weaver h 164 Holly
 Banha Antone (Louisa) opr h 567 First
 Banha Maria C opr b 567 First
 Banheis Jose A (Rose) opr h 68 1/2 Grinnell
 Bankowski Boleslaw (Sophie) wvr h 59 Washburn
 Banks Charles (Elizabeth) mach h 118 David
 Banks Charles spinner h 278 Phillips av
 Banks Charles jr (Annie) third hd h 217 Phillips av
 Banks Christian C (Betty) elev opr 226 Union h 71 James
 Banks Elizabeth H h 1720 Purchase
 Banks Ella E clk 222 Union rm 303 r 71 James
 Banks Ernest clk 249 Ashley boul r 278 Phillips av
 Banks Henrietta Mrs died Dec 17 1921
 Banks John (Lydia) janitor public sch h 506 Hathaway rd
 Banks Lydia jointress Rockdale sch h 596 Hathaway rd
 Banks Otto Carl (Laura N) eng h 49 Brigham
 Banks Peter died Mar 27 1922
 Banks Walter (May) weaver h 73 Dean
 Banks Wm (Harriet) basket mkr h 67 Oak
 Bannister James ins agt 96 Williams h 373 Cedar Grove
 Bannister Jesse (Alice) h 993 County
BANNISTER JOHN W Wholesale Provisions
188 N Water Tels Bell 171 and 3711 h 223 Hawthorn
 Bannister Joseph H (Eva A) ins agt 96 William h 373 Cedar Grove
 Bannister Leonard A (Grace P) dentist 688 Pleasant rm 6 r 278 do
 Bannister Wilson E clk H of C h 233 Middle
 Bannon Anna clk 182 Union bds 228 State
 Bannon Annie C drsmkr 55 Palmer r do
 Bannon Catherine R opr r 228 State
 Bannon Charles r 228 State
 Bannon Edward T (Millie) lawyer 234 Union r 133 Durfee
 Bannon John H officer H of C res 55 Palmer
 Bannon Joseph L opr res 228 State
 Bannon Lawrence A drill wkr res 55 Palmer
 Bannon Mary E tchr C A Cook sch h 94 State
 Bannon Mary J h 55 Palmer
 Bannon Patrick F (Ellen M) watchmn h 228 State
 Bannon Wm E (Anastasia) fore r 81 Summer
 Banville Alexandria Mrs opr h 82 Holly
 Banville Edgar (Rose) agt h 11 Harmony
 Bapham Lila clk 180 Union r 129 Ash
 Baptist John r 292 Ash
 Baptist John (Annie) baker h 362 Kempton
 Baptist Joseph (Elizabeth) r 53 Mosher
 Baptist Mary Mrs h 169 Acushnet av
 Baptista Adelino (Joao) lab h 269 Orchard
 Baptista Angelina opr 136 Nash rd
 Baptista Antone opr res 23 Beale
 Baptista Antone (Theresa) opr h 136 Nash rd
 Baptista Candida wid Joseph h 476 1/2 Marfield
 Baptista Catherine Mrs died July 19 1921
 Baptista Christian opr res 50 Phillips av
 Baptista George J cook r 20 S Second
 Baptista John opr r 417 Hillman
 Baptista John A (Fernandes & Baptista) 1012 Purchase r 25 Mill
 Baptista Joseph opr res 439 Belleville av
 Baptista Joseph (Gertrude) opr h rear 70 Winsor
 Baptista Justine opr h 23 Beetle
 Baptista Louis billiards res 181 Belleville av

JAMES A. GROURKE



Room 202 Olympia Building, New Bedford, Mass.

Accountant
 Auditor
 Tax Specialist
 Auditor

AKIN-DENISON CO. 231 Union St., 1218 Acushnet Ave.
 129 Cove St. Walnut, cor. Water
Paints - Oils - Varnishes - Brushes

WORDELL & McGUIRE CO.

CLOTHING AND FURNISHINGS FOR DAD AND HIS LAD

778 PURCHASE STREET

At The Sign of the Street Clock.

296

W. A. GREENOUGH & CO.'S

Baptista Manuel opr res 439 Belleville av
Baptista Manuel opr bds 136 Nash rd
Baptista Manuel clk r 20 S Second
Baptista Manuel (Christina) opr h 50 Phillips av
Baptista Manuel (Rose) opr h 70 Phillips av
Baptista Manuel E (Mary) (Baptista & Medeiros) and cement blocks 34 Page h do
Baptista Mary res 9 Howland
Baptista Mary opr bds 136 Nash rd
Baptista & Medeiros (Manuel E Baptista Antone J Medeiros) (Dartmouth Hardware Co) 126 Dartmouth
Baptista Antone (Bertha) weaver h 62 Sidney
Baptista Antonio (Janeveva) opr h 45 Hollyhock
Baptista August opr bds r 435 S Water
Baptista Augustus (Emma) opr h 453 Purchase
Baptista Catherine C wid Antone died July 9 1921
Baptista Clara clk r 102 Acushnet av
Baptista Domingos (Adelaide) opr h 14 Potvin ct
Baptista Emilio driver bds 59 Covell
Baptista Emilio (Barbara) opr h 151 Coffin av
Baptista Henry (Christina) opr h 37 Prospect
Baptista Herminia opr r 102 Acushnet av
Baptista Jennie h 107 S Second
Baptista Joao (Hortense) opr h 100 Sidney
Baptista John (Mary) hlpr 23 N Water h 129 Tallman
Baptista John opr res 12 Griffin
Baptista John opr r 109 Holly
Baptista John opr r 417 Hillman
Baptista John (Annie) opr h 362 Kempton
Baptista John (Rose) opr h 4 Maiden la
Baptista John (Mary S) opr h 50 Page
Baptista John S opr r 96 Davis
Baptista Joseph (Isabelle) h 102 Acushnet av
Baptista Joseph (Elizabeth) opr r 53 Mosher
Baptista Joseph opr res 11 Nye
Baptista Joseph opr res 174 S Second
Baptista Manuel (Rose) lab h 456 Belleville av
Baptista Manuel (Claudine) lab h 169 Jenney
Baptista Manuel lab r 31 S Second
Baptista Manuel opr h 1 Silvia ct
Baptista Manuel (Mary) opr h 32 Weaver
Baptista Manuel drillwkr r 102 Acushnet av
Baptista Manuel (130 Fair) died Mar 11 1922
Baptista Manuel jr opr bds 169 Jenney
Baptista Manuel jr r clk 74 First
Baptista Manuel F opr r 98 Collette
Baptista Manuel J clk 107 S Second h do
Baptista Manuel J (Mary) mule turner h 130 Fair
Baptista Mary hlpr h 31 S Second
Baptista Mary opr r 169 Jenney
Baptista Mary r 218 Rockland
Baptista Peter (Louisa) opr h 144 Acushnet av
Baptista Rufus yardman Front cor Middle h 487 Acushnet av
Baptista see Baptist and Baptista
Baptista Manuel (Mary) mariner h 74 First
Barabe Allart r 581 S Second
Barabe Alcide A (Eva L) real est 454 Sawyer h do
Barabe Alexina h 327 County
Barabe Charles (Rosanna) (The Excelsior House) h 15 Mill
Barabe Edward dyer r 581 S Second
Barabe Emelia Mrs h 90 Purchase
Barabe Henry C (Mary M) mule spinner h 90 Purchase
Barabe Leodore D (Mary) baker 1810 Purchase h 292 Cedar Grove
Barabe Leva opr r 931 Acushnet av
Barabe Sylvia (Sarah) baker r 90 Purchase
Barabe Sylvio clk r 90 Purchase
Barabe Trefle (Mary L) opr h 581 S Second
Baran Mento shoe shiner res 203 Sawyer

Barao Alves clk 666 S Water h 644 do
Barao Alves S (Helen) gro r 132 Central
Barao Frank clk r 132 Central
Barao John (Delvina) gro 666 S Water h 644 do
Barao John (Sophie) fishermn h 1128 Brock av
Barao John (Delvina) h 132 Central
Baras Nicholas (Konstini) fruit h 270 Nash rd
Barash Harry (Bertha) tailor r 1557 Purchase
Barash Jacob (Annie) tailor 774 Purchase r 297 Maxfield
Barash Nathan (Esther) tailor 326 Kempton h 581 do
Barash Samuel (Ida) tailor 208 Olympia bldg h 58 Spruce
Barashevky Henry chauf h 280 Cedar Grove
Barates Nicholas G (Florida) firemn h 162 Davis
Baratz Bessie bkpr r 169 Acushnet av
Baratz Louis P appr 309 Acushnet av r 169 do
Baratz Wolf (Rachiel) junk r 169 Acushnet av
Baravalle Giovanni weaver bds 545 Acushnet av
Barber Albert (Amelia) second hand h 26 Collins
Barber Alice r 128 Clark
Barber Beatrice opr r 620 Purchase
Barber Beatrice wid Harry h 620 Purchase
Barber Helen cloth insp r 33 Fruit
Barber Henry A rprmn 5 Cannon bds r 36 Walnut
Barber James (Christine) baker h 243 State
Barber James R (Ellen) weaver h 148 Myrtle
Barber James S (Eva) opr h 341 Earle
Barber John (Mary) lab h 32 Franklin
Barber John R stmftr 125 North h at Fairhaven
Barber Joseph (Emma) opr h 148 Tallman
Barber Mary J Mrs h 33 Fruit
Barber Ralph opr h 128 Clark
Barber Reuben H (Mabel S) chief eng 5 Cannon h 50 Ocean
Barber Robert (Jane) opr h 18 Myrtle
Barber Thomas (Hannah) loomfixer h 30 Salisbury
Barber Wm (Lydia) opr h 337 Tinkham av
Barber Wm opr r 33 Fruit
Barbieri Louis (Mary O) fixer h 1297 Plainville rd
Barbos Manuel (Marie) lab h 543 S Water
Barbour Albert J (Nellie F) foundryman h 111 Cedar
Barbour Isabell K r 98 Larch
Barbour James L mach r 98 Larch
Barbour Jesse M tchr High sch r 29 Seventh
Barbour Mary C sten r 98 Larch
Barbour Peter bds 1302 Purchase
Barbour Robert L (Lillian) police h 29 Edward
Barbour Wm C (Ann) h 98 Larch
Barboza Alice M opr r 45 Grand
Barboza Amelia r 6 Johnny Cake hill
Barboza Amos (Anna S) opr h 1060 County
Barboza Angelo (Mary) restr 233 S Second h do
Barboza Antone C (Angelina) opr h 73 Wash
Barboza Antonio (Aurore) opr h 16 Tallman
Barboza Arthur G (Agnies) lab h 565 S Water
Barboza August (Mary) weaver r 20 Independent
Barboza Boantura (Laura) lab h 330 First
Barboza Caesar (Rose) opr h 120 County
Barboza Constance Mrs r 6 Johnny Cake hill
Barboza Everiste wid Francisco h 82 Independent
Barboza Frank (Anna) opr h 11 Stapleton
Barboza Frank (Maria) opr h 161 Division
Barboza Frederick (Mary) opr h 46 Rutland
Barboza Henry opr h 96 Grinnell
Barbozo Jacques opr r 25 Hillman
Barboza James cook 6 N Second r 2 do
Barboza Joaquina ero h 83 N Second
Barboza John lab r 73 Wash
Barboza John opr res 321 Acushnet av
Barboza John (Antonia R) h 287 Acushnet av
Barboza John M (Mary) h 324 S Second

Mr. & Mrs. Frank E. Francis
MOTOR AND HORSE DRAWN SERVICE
100 BONNEY
DAY AND NIGHT CALLS ANSWERED
Tel's, Bell 5424 and Bell 2996M.
Undertakers and Registered Embalmers

"Exide"

BATTERY SERVICE

Giant Storage Battery Co. 498 County St., New Bedford

Telephone 4180

PAINT and HARDWARE

Bell Phone 4233.
NORRIS

738 PLEASANT ST.
Opp. New Hotel.

NEW BEDFORD DIRECTORY, 1923

297

Barboza Joseph opr bds 2 Penniman
Barboza Joseph opr h 32 Query
Barboza Joseph (Mary) opr h 8 Mulberry
Barboza Joseph A (Mary) opr h 100 Sagamore
Barboza Joseph M h 6 Johnny Cake hill
Barboza Joseph M (Nary) market gardener h 45 Grand
Barboza Lawrence J rope wkr h 498 Maxfield
Barboza Lionel T (Alice) opr r 51 Central
Barboza Manuel (Mary) opr h 28 Nelson
Barboza Manuel (Amelia) opr h 33 S Second
Barboza Manuel (Maria) opr h 75 Nash rd
Barboza Manuel jr opr res 75 Nash rd
Barboza Manuel M (Mary) gro 101 Diman h 104 Whittman
Barboza Mary opr r 75 Nash rd
Barboza Mary wid Joseph C h 73 Wash
Barboza Mary wid Manuel hkpr h 368 S Second
Barboza Rose spinner r 120 County
Barboza Rose wid Manuel h 6 Penniman
Barboza Wm M (Carolina) opr h 82 Independent
Barcellos Theophilus drill wkr r 94 S Sixth
Barclay David (Annie) auto repr 101 Middle h 94 Rodney
Barclow Maude clk 122 Union
Bardsley Annie clk r 104 Princeton
Bardsley Caroline H Mrs weaver h 379 Cedar
Bardsley Frank (Gertrude E) overseer h 314 Allen
Bardsley Edw opr r 124 Matthew
Bardsley Henry G (Anna Edna) mtrmn U St Ry Co h 7 Penniman
Bardsley Howard (Annie E) second hd h 124 Matthew
Bardsley James (Beatrice V) opr h 163 Butler
Bardsley James (Loranie) h 482 Acushnet av
Bardsley John W (Nellie) mule spinner h 89 Potomska
Bardsley Lee S (Susan) spinner h 56 Clifford
Bardsley Lucien M sales r 494 Allen
Bardsley Mary E wid Charles h 104 Princeton
Bardsley Ralph overseer 460 S Front r 494 Allen
Bardwell George (Marzill) fruit 769 Purchase h 213 Middle
Bardwell Michael clk 769 Purchase r 213 Middle
Bareiras Joseph steward r 52 Russell
Bargasse Lewis C (Ruth F) lab h 82 Cedar
Barker Andrew (Mary) opr h 235 N Front
Barges Domingas (Laura) (Barges & Pinto) h 213 Belleville av
Barges & Pinto (Domingas Burges Edward Pinto) prov 197 Coggeshall
Bargiet John opr h 28 Washburn
Baribeau Theodore (Abby) pntr h 178 Davis
Barie Polidora M (Rosanna) baker h Joyce
Baril Azelia Mrs clk 1439 Acushnet av r 93 Deane
Baril Ephraim (Zella) carp r 93 Deane
Barishefsky Henry clk res 280 Cedar Grove
Barishefsky Jacob (Rachel) junk h 280 Cedar Grove
Barishefsky Joseph (Gertrude) h 280 Cedar Grove
Barishefsky Louis stmr res 280 Cedar Grove
Barishefsky Samuel clk res 280 Cedar Grove
Bariteau Eliza wid Moise h 339 N Front
Bariteau Henry opr r 339 N Front
Bariteau Wm R (Florence) doffer h 67 Clark
Barker Agnes V tchr Jireh Swift sch res 196 Ash
Barker Almada C r 355 Cottage
Barker Amelia (Mrs) h 8 George
Barker Annie F wid Robert F died June 2 1922
Barker Annie died Dec 21 1921
Barker Edmond eng res 24 Cove
Barker Emily weaver h 105 Butler
Barker Ezra V (Minnie) sales 240 N Water h 116 High

Barker Fred G (Emily) mtrmn U St Ry Co h 21 Highland
BARKER FRED W (Eliza E) (Fuller & Barker) 85 Newton h 88 Florence
Barker Helena A wid Henry h 69 Forest
Barker Henry (Sarah) opr h 45 Lucas
Barker Henry L reporter 558 Pleasant r 8 Park pl
Barker Jennie E Mrs h 75 Campbell
Barker Leslie H carp bds 248 Reed
Barker Lord (Martha A) baker h 24 Cove
Barker Louis H (Agnes) carp h 196 Ash
Barker Margaret wid Thomas h 15 Florence
Barker Martha weaver h 105 Butler
Barker Mary E h 1445 Pleasant
Barker Mildred R wid Wm C clk 628 Pleasant h 603 County
Barker Robert weaver res 988 S Water
Barker Robert (Esther) carp h 24 Cove
Barker Wm (Annie) twister h 241 Weld
Barker Wm (Ellen) changed over h 99 Rodney
Barker Wm J carp r 127 State
Barker Winston C bds 75 Campbell
Barkers Ezra V (Minnie E) sales 106 High
Barket George (Mary) opr h 103 Coffin av
Barkley John (Annie E) R R eng h 49 Maitland
Barksdale Grover C (Beriza) variety 804 Brock av h 39 Valentine
Barlow Arthur (Elizabeth) opr r 19 Salisbury
Barlow Caroline insp r 169 Central
Barlow Elizabeth wid Wm h 26 Willard
Barlow Freeman E opr bds 169 Central av
Barlow George opr h 83 Larch
Barlow Gertrude (Mrs) (Mort & Barlow) 248 Belleville rd h 52 Clifford
Barlow James (Sarah) h 1049 Brock av
Barlow Jesse F carp h 15 Chestnut
Barlow John (Elizabeth) opr h 142 Crapo
Barlow John H (Mary A) opr h 52 Fruit
Barlow John J (Jane) mach h 154 Nash rd
Barlow Joseph (Ellen) weaver h 66 Plymouth
Barlow Lawrence C (Jessie) piper 693 Purchase h 599 Union
Barlow Mary wid Peter opr r 98 Rodney
Barlow Mary A wid Peter M h 169 Central av
Barlow Peter M died Mar 7 1922
Barlow Rachel E opr r 74 James
Barlow Samuel (Elizabeth) h 16 McMurray Ter
Barlow Samuel M weaver h 1049 Brock av
Barlow Samuel W (Nellie) sales h 449 Chancery
Barlow Sarah Mrs bds 83 Larch
Barlow Thomas (Helena) drill wkr h 86 Eugenia
Barlow Wm G (Leah) elect 214 Water h 93 Rodney
Barlow's Block 163 Coggeshall
Barnaby Eugene linemn U St Ry Co h 1610 Purchase
Barnaby Joseph h 204 Nash rd
Barnard Madeline r 159 Mt Pleasant
Barnes Avis E wid Thomas C h 64 Mill
Barnes Catherine opr r 245 Nash rd
Barnes Chester C (Edith) chauf h 167 Campbell
Barnes Fred (Bertha) twister h 184 Glennon
Barnes Frederick R assoc medical examiner Bristol County 443 County h at Fall River
Barnes George E T h 84 Spring
Barnes Gladys M r 282 Acushnet av
Barnes Henry (Mary A) mach h 2929 Acushnet av
BARNES HENRY (Lillian) Physician Hours 2 to 4 and 7 to 8 P M except Sundays 1416 Acushnet av Tel Conn h d
Barnes Henry F lab h 343 Middle
Barnes Henry J (Mary) (Barnes' Bakery) h at Acushnet Station
Barnes Herbert (Lilly) mgr 120 S Sixth h 119 Mott
Barnes John J asst supt 460 S Front h at Fairhaven

NEW BEDFORD BOTTLING CO. NEW BEDFORD, MASS. Manufacturers and Bottlers of
MINERAL SODA WATERS
 Ball 696 — Telephones — Auto. 5597

Brown & Poole

Chapman Bldg. 638 PLEASANT ST. Tel. Bell 3415.

ARCHITECTS AND APPRAISERS

SPOONER

836 PURCHASE STREET

MUSIC DEALER

PIANOS AND PLAYERS

PHONOGRAPHS AND RECORDS

298

W. A. GREENOUGH & CO.'S

Barnes John J (Helen) overseer Booth Mfg Co h 16 Calumet
 Barnes John W (Mary) slasher tender h 7 Viall
 Barnes Joseph (Esther E) sales Page Mfg Co h 238 County
 Barnes Joseph (Jane) spinner h 245 Nash
 Barnes Joseph A (Ruth) (Barnes' Bakery) h at Fairhaven
 Barnes Lilea opr res 28 Acushnet av
 Barnes Lois P H bds 226 Shawmut av
 Barnes Michael H baker 300 Court h at Fairhaven
 Barnes Nancy P wid George h 226 Shawmut av
 Barnes Rose wid Wm h 28 Acushnet av
 Barnes Thomas A (Verla) (asst supt Hill & Cutler Co ft of Pearl h 59 Pierce
 Barnes Walter (Ada) brklyr h 110 Willow
 Barnes' Bakery (Joseph A and Henry J Barnes) 300 Court
 BARNET Esther tchr bds 675 Cottage
 BARNET Goldie bkpr 604 Pleasant b 675 Cottage
 BARNET Kate acct 295 Phillips av r 675 Cottage
 BARNET Lena wid David h 675 Cottage
 BARNET Philip (BARNET & BARNET) 315-317 Olympia bldg bds 675 Cottage
 BARNET Samuel (BARNET & BARNET) 315-317 Olympia bldg h 675 Cottage
 BARNET Sarah B dental hygienist Board of Health Department res 675 Cottage
 BARNET Thomas (Olivia) hostler h 24 Penniman
BARNET & BARNET (Samuel and Philip BARNET) Attorneys-at-Law 315-317 Olympia bldg Tel Bell 5494
 BARNY Albert J jr (Rebecca J) sales 106 Front h 241 Summer
BARNY BENJAMIN B (EMMA L) Counsellor-at-Law 11 and 12 Masonic Bldg Tel Bell 1340 and City Solicitor h 3 N Orchard Tel Bell 1360
 Barney Charles W (Olive S) real est h 38 Pearl
 Barney Edwin L (Annie C) asst clk of courts for Bristol County h 692 County
 Barney Harold S overseer h 36 Cedar
 Barney Herbert H (Alice) stable sergeant Batt D h 13 Willow
 Barney John G (Emma) overseer h 55 Mt Pleasant
 Barney John I (Ellen) hlpr h 234 Allen
 Barney Lawrence H (Marion P) sales 216 Cottage h 34 Pearl
 Barney Lawrence H jr student r 34 Pearl
 Barney Mary Mrs drsmkr h 84 Rockland
 Barney Rebecca J chiropract 241 Summer h do
 Barney Rosamund student r 34 Pearl
 Barney Walter C sales 222 Union rm 309 bds 283 Maple
 Barnum James E died June 25 1922
 Barnum Mary C wid James E h 42 Hill
 Baroa Joseph (Marcelina) opr h 171 Crapo
 Baroa Mary opr r 11 Welcome
 Baroa Mary wid Manuel opr r 11 Welcome
 Barocha Mary J h 308 S Front
 Baron Adelar (Roseanna) carp h 151 Tinkham
 Baron Daniel (Magdalena) opr h 819 Belleville av
 Baron Edward (Jane) weaver h 85 Penniman
 Baron Edward jr lab r 85 Penniman
 Baron Eliza Mrs insp r 167 Charles
 Baron George T (Jennie M) optician 1685 Acushnet av h do
 Baron John W (Elizabeth) opr h 16 Abbott
 Baron John S (Phoebe) boss picker h 27 Margin
 Baron Joseph (Martha) h 43 Highland
 Baron Romeo (Rose) carp h 69 Washburn
 Baron Wm (Leah) mach h 290 Davis
 Baron Wm (Nancy Allen) h 128 Dartmouth
 Baron see Barron

Barr Benjamin (Effie) blksmith 296 North h 74 James
 Barr Benjamin W (Fanny E) cabt mkr h 45 Maxwell
 Barr George M sales r 74 James
 Barrates Nicholas (Florida) bootblack 1695 Acushnet av h 162 Davis
 Barratt Emma wid Samuel h 102 David
 Barratt Fred (Sarah) spinner h 102 David
 Barreau Charlotte wid Gabriel F r 223 Park
 Barreau John R (Rebecca) (Pierce & Barreau) 230 Union h 223 Park
 Barreiro Angelo L (Virginia) baker h 320 S Second
 Barrell Edgar A (Louise T) organist Grace church and mus tchr 371 County h do
 Barrell Edgar A jr student res 371 County
 Barres Carolina opr res 162 S Second
 Barres Louis (Joanna) opr h 579 First
 Barreto Antonio F opr res 245 Sawyer
 Barretto Francisco (Mary) opr h 38 Bullard
 Barretto Agnes bkpr 352 Union
 Barrett Albert H (Cora) barber 1056 County h 18 Peckham
 Barrett Bridget res 13 Ashley
 Barrett Catherine wid James r 61 Chancery
 Barrett Colin (Margaret E) h 8 Harmony
 Barrett Colin jr (Jane) (Barrett & Cross) 1045 S Water h do
 Barrett Doris tchr J B Devalles sch res 604 County
 Barrett Edward J clk 22 William b 117 Willis
 Barrett Edward W clk h 2061 Purchase
 Barrett Eleanor clk r 117 Willis
 Barrett Elizabeth h 18 Middle
 Barrett Elizabeth wid Jeremiah died Mfg 1919
 Barrett Ernest (Ada) overseer Holmes Mfg Co h 160 Aquidneck
 Barrett Francis opr r 117 Willis
 Barrett Fred clk 180 Union h 948 S Water
 Barrett James clk r 117 Willis
 Barrett James r 15 Roosevelt
 Barrett James A (Anna) phys 101½ School h 55 Plymouth
 Barrett James J checker h 61 Chancery
 Barrett John (Annie) beamer h 163 Frederick
 Barrett John R (Clara M) sales 82 Union h 278 Cedar
 Barrett Joseph (Mary) beamer h 37 Nyc
 Barrett Katherine C bkpr 117 Willis
 Barrett Margaret h 15 Roosevelt
 Barrett Margaret E Mrs h 8 Harmony
 Barrett Mary Mrs r 100 Phillips av
 Barrett Mary wid Thomas C h 163 Frederick
 Barrett Mary E r 2061 Purchase
 Barrett Milton W opr r 311 Purchase
 Barrett Sarah weaver r 13 Princeton
 Barrett Thomas opr h 604 County
 Barrett Thomas C died Mar 5 1922
 Barrett Wm T (Elizabeth) lab h 12 Cleveland
 Barrett & Cross (Colin Barrett jr Albert Cross) prov 1045 S Water
 Barrett see Barratt
 Barrette Albert H (Cora) barber 1056 County h 18 Peckham
 Barrette Semon lab h 431 S Front
 Barretto Manuel G (Georgianna) opr h 436 Orchard
 Barretto Marie opr r 491 Purchase
 Barretto Philomena wid Guisepe tailoress r 491 Purchase
 Barrieau Alyre (Delina) chauff h 1891 Acushnet av
 Barrieau Antoine furrier 15 W French av r 20 Princeton
 Barrieau Fidele (Pauline) garage 206 Coffin av h 417 N Front
 Barrieau Joseph chauff r 20 Princeton

JOHN E. W. HANDFORD
 53 RICHMOND STREET, NEW BEDFORD, MASS.
 All Orders Promptly Attended to
 Dealer in Coke, Coal, Wood and Charcoal
 Both Phones
 Bernice Coal a Specialty

J. J. DUGGAN ROOFING CO., 90 Beetle St.
Slate, Gravel, Asbestos and Asphalt Roofing
 Bell Phone, 5188 Repairs of all Kinds Our Motto: Satisfaction

Steiger Dudgeon Co., Inc. New Bedford, Mass. Telephone 82

New Bedford's Quality Store

NEW BEDFORD DIRECTORY, 1923

299

Barrieau Livien (Lydia) chauff h 123 Clifford
 Barrieau Pierre F (Mary) clk r 20 Princeton
 Barrieau Rosanna opr r 20 Princeton
 Barrieau Alfred (Mary) quarry man h 878 County
 Barrieau Alfred jr lab 878 County
 Barrieau Arthur (Albertina) h 207 Eugenia
 Barrieau Charles (Elizabeth) pntr h 1105 County
 Barrieau Charles (Josephine) overseer Fairhaven Mills h 273 Coggeshall
 Barrieau Edme L (Lydia E) fore 668 Acushnet h 624 Cottage
 Barrieau Edward J driver r 2½ Willis
 Barrieau Eva B clk 17 Weld r 878 County
 Barrieau Frank (Mary) opr h 38 Bullard
 Barrieau Joseph opr r 273 Coggeshall
 Barrieau Joseph L (Della) copperwkr h 2½ Willis
 Barrieau Rosalma opr r 878 County
 Barrieau Victor V (Eva) lather h 288 Cedar Grove
 Barrieau Wilfred (Florence) lab h 885 County
 Barrieau Yvonne opr r 2½ Willis
 Barrieau Zepherin J (Adelaide L) mach h 2½ Willis
 Barrieau *see* Barretto
 Barroll Abraham (Jennie) tailor 1282 Acushnet av h 402 Sawyer
 Barron Alexandra C clk 508 Pleasant r 1520 Purchase
 Barron Isaac (Elizabeth) prov 982 Kempton h 980 do
 Barron Louis G dentist 96 Williams r 365 Pleasant
 Barron Stephen (Mary) lab h 1520 Purchase
 Barron Wm (Elsie) chauff h 13 Washburn
 Barron *see* Baron
 Barros Amos (Mary) opr h 60 Howland
 Barros Annie h 437 S Water
 Barros Anthony (Mary) cook h 2½ Maiden la
 Barros Antone kitchen mn res 169 Acushnet av
 Barros Arthur E farmer r 67 School
 Barros Augusto opr res 129 S Second
 Barros Benjamin stvedore r 57 School
 Barros Bonaventura F (Domenga) lab h 171 Grinnell
 Barros Carolino opr res 192 Sawyer
 Barros Charles (Mary) mariner h 4 Cornell ct
 Barros Dominga ropemkr r 57 School
 Barros Edna waitress r 206 Park
 Barros Francisco opr h 7 South
 Barros Francisco E opr r 465 Rivet
 Barros Frank (Eugena) mariner h 498 S Water
 Barros Henry J (Mary) cook h 252 Purchase
 Barros Isabelle hkpr res 14 Griffin
 Barros John (Carolina) fore h 46 School
 Barros John (Matilda) opr h 435 Bolton
 Barros John S (Sophia) fishermn h 1128 Brock av
 Barros Joseph clk res 14 Griffin
 Barros Joseph beverages 165 S Water
 Barros Louis (Marie) cook h 327 Ash
 Barros Manuel opr res 13 Madison
 Barros Manuel (Domingos) lab h 55 Grinnell
 Barros Manuel C (Mary) firemn h 103 Phillips av
 Barros Manuel S (Rosclina) slubber tender h 7 Margin
 Barros Maria Mrs h 109 Phillips av
 Barros Rosalia h 14½ Griffin
 Barros Peter (Rose) opr h 137 S Second
 Barrow Charles (Mary) mariner h 4 Cornell ct
 Barrow Wm (Ann) linemh h 5 Mt Pleasant la
 Barrow Wm jr linemh bds 5 Mt Pleasant la
 Barrows Alice L r 12 Jonathan
 Barrows Arthur (Mary A) drillwkr h 27 Brigham
 Barrows Carlos (Otilda) opr h 646 S Water
 Barrows Edward M director community center dept r 373 Pleasant
 Barrows Eugene M (Fannie) bkpr h 12 Jonathan

Barrows Frank C clk 133 Union r 20 Seventh
 Barrows Fred clk T N B Copper Co r 57 Foster
 Barrows Frederick S (Drusilla A) mgr 745 Purchase h 83 Chancery
BARROWS GEORGE E (Lizzie A) Treas
Barrows-Swift Printing Co 93 N Second h at Mattapolsett
 Barrows Henry (Mary) cook h 252 Purchase
 Barrows John fore 158 Bullard r 169 Rockland
 Barrows John (Mary) opr h 96 Jouvett
 Barrows John student r 181 Bonney
BARROWS JOHN H (Laura E) Treas Taunton-New Bedford Copper Co h 64 Thomas
 Barrows John T (Rose) janitor 628 Pleasant h 181 Bonney
 Barrows Joseph A clk h 25 Lombard
 Barrows Julia opr h 510 Acushnet av
 Barrows Manuel A hlpr r 25 Lombard
 Barrows Mary wid Joseph A r 25 Lombard
 Barrows Mary E Mrs h 152 Elm
 Barrows Olive student r 181 Bonney
 Barrows Robert (Hannah) eng 103 Front h 122 Mott
BARROWS-SWIFT PRINTING CO Merton W Swift Pres George E Barrows Treas Mill and Commercial Work 93 N Second Tel Bell 1890 See Printers Department
 Barrows Theodore T (Marie) opr h 49 Larch
 Barry Agnes opr r 256 Shaw
 Barry Ann wid John died Aug 5 1922
 Barry Anna warp tndr bds 34 Mt Vernon
 Barry Bertha A opr r 256 Shaw
 Barry Claire tel opr 57 N Second r 34 Liberty
 Barry Elizabeth wid opr h 86 Howland
 Barry Florence clk bds 34 Mt Vernon
 Barry Helen F sten 888 Purchase r 32 Richmond
 Barry Hilda C tel opr 57 Second r 34 Liberty
 Barry Hugh J clk T N B Copper Co r Richmond
 Barry James (Ellen) doubler h 75 Hathaway
 Barry Jeremiah (Mary) fore stonecra h 34 Mt Vernon
 Barry John 3d hand r 256 Shaw
 Barry John D (M F Barry & Son) 151 Purchase r 531 do
 Barry John J lab r 101 Linden
 Barry John J third hd bds 256 Shaw
 Barry John W (Mary A) eng 4431 Acushnet av h 149 Middle
 Barry Joseph clk r 32 Richmond
 Barry Joseph opr h 171 Tinkham
 Barry Josephine opr bds 143 State
 Barry Margaret E shoewkr bd 186 Maxfield
 Barry Martin third hd r 34 Mt Vernon
 Barry Martin (Annie) asst eng Municipal bldg h 32 Richmond
 Barry Mary maid r 159 Cottage
 Barry Mary winder r 34 Mt Vernon
 Barry Mary Mrs h 256 Shaw
 Barry Mary wid Thomas h 74 Maxfield
 Barry Mary A maid 77 Walnut
 Barry Mary A shoe wkr r 186 Maxfield
 Barry Mary A wid John h 81 Richmond
 Barry Mary V opr r 256 Shaw
 Barry Matthew F (Helen) (M F Barry & Son) h 531 Purchase
 Barry Michael J (Nora F) firemn h 5 Ashland ter
 Barry M F & Son (Matthew F and John D) tailors 153 Union
 Barry Nancy wid Richard r 1060 Pleasant
 Barry Nora drawing in bds 34 Mt Vernon
 Barry Patrick opr r 256 Shaw
 Barry Patrick lab res 71 Merrimac
 Barry Richard h 186 Maxfield
 Barry Richard J (Katherine) firemn h 71 Merrimac

**HARDWARE
RANGES
CUTLERY**

LOUIS N. FREDETTE
 Tel Connection
 1560-62 ACUSHNET AVE.
 NEW BEDFORD MASS.

**FURNITURE
KITCHEN
FURNISHINGS**

Chas. O. Brightman :: BUILDER

Tels. Bell 2914, Automatic 1021.

AND

72 N. WATER ST.

GENERAL CONTRACTOR

Call MASON the Shoemaker
 Electric Shoe Repairing Done While You Wait
 Work called for and delivered anywhere in the city

WASHBURN

Dependable Textile Specialties

WOODWORKING

"PERFECTION" || "KORE-LOKT" || "WASHBURN"
 SKEEL ROLLS || PIN BOARDS || WOOD TOP ROLLS
 224-228 NO. WATER ST. Bell 202.

WASHBURN STORE SERVICE
 Store Planning
 Fixture and Show-Case Builders

300

W. A. GREENOUGH & CO.'S

- Barry Susanna sten r 32 Richmond
 Barry Thayer & Co C Arthur Sampson agt cotton 43 William
 Barry Thomas M (Margaret) overseer h 391 Orchard Barry see Barre
 Barsalou Aleda opr h 104 Belleville rd
 Barsalou Ida opr h 104 Belleville rd
 Barselou Lumina opr r 300 Coffin av
 Barstow Ann Mrs r 101 Bonney
 Barstow Annie E H b 72 Carroll
 Barstow Charles H (Imogene) h 175 William
 Barstow Herbert F clk 163 Pleasant h 257 Maple
 Barstow Mary r 72 Carroll
 Barstow Norman (Julia) drftsmn 302 Municipal bldg h 326 Clinton
 Barstow Wm P (Etta L) clk 145 Arnold h 406 Union
 Bartel Elizabeth wid Leopold h 437 Acushnet av
 Bartels Felix R died June 22 1921
 Bartgis Lloyd C (Delia) cond U St Ry Co h 2 Weld av
 Barth Forrest opr bls 60 Beetle
 Barth Joseph (Annie) lab b 60 Beetle
 Barth Milton (Corilla) lab r 295 N Front
 Barthelemy Eugene E (Elsie) real est h 185 Nash rd
 Barthiaume Cyrille C (Theodore) lab h 485 Coggeshall
 Bartholo Alipio C (Mary) notary pub h 128 Rivet
 Bartholomew Ferdinand (Mary) overseer 2301 Purchase h 114 Central av
 Bartkiewicz Henry (Jennie) clk 610 Purchase and organist St Hedwidge ch h 126 Clara
 Bartle Arthur W (Edna) drillwrk h 5 Linden ct
 Bartlett A Norcross supt 180 Union r 34 Laurel
 Bartlett Building 545 Pleasant
 Bartlett Catherine N wid Robert W h 56 Hill
BARTLETT CLARANCE H Investments Merchants Bank Building 105 William Tel Bell 5235 h 190 do See marginal line back cover
 Bartlett Clifton W (Edith A) treas Dartmouth Mfg Corp h 2 N Orchard
 Bartlett Elizabeth R drsmkr 108 Seventh h do
 Bartlett Eunice N wid Wm H res 64 Arnold
 Bartlett George (Bertha M) U S N h 164 Elm
 Bartlett James (Annie) eng h 261 Whitman
 Bartlett Katherine tchr J B Congdon sch res 74 Sycamore
 Bartlett Mildred student res 33 Maple View ter
 Bartlett Robert A (Jeannette) asst treas Acushnet Mill Corp and Hathaway Mfg Co h 53 Maple View ter
 Bartlett Warren sales r 2 N Orchard
 Bartley Annie M wid Martin h 688 County
 Bartley Martin student r 688 County
 Bartolo Camillo (Mary) opr h 4 Wamsutta
 Barton Arthur (Rosaling) mach 131 Court h 300 Earle
 Barton Edward opr res 161 Brook
 Barton Ilatie Mrs r 13 Cottage
 Barton Helen I hkpr bds 354 Earle
 Barton John J second hd h 354 Earle
 Barton John J jr opr bds 354 Earle
 Barton Oswald (Lavina) twister h 576 Summer
 Barton Richard J (Mary) twister h 161 Brook
 Barton Wilfred (Elizabeth) twister h 164 Tinkham
 Barton Wilfred jr clk 235 Union r Nash rd
 Bartow Elbert W (Catherine) master mariner h 48 Ocean
 Barylski Vincent (Tillie) opr h 16 Rodney
 Baryzkowski Boleslaw (Sophia) opr h 59 Washburn
 Barziet John (Annie) opr h 28 Washburn
 Bascom Laurence R student r 979 Pleasant
 Baseura Joseph (Annie) opr h
 Baskin Barnett (Bessie) baker h 120 S Sixth
 Baskin Charles M (Goldie) shoe rpr 467 Kempton h 473 do
 Bass Albert (Lydia) bldr h 245 Shaw
 Bass Archie (Mary) bridge fore h 245 Clifford
 Bass Cyrille Mrs opr h 2 Collette
 Bass Elsie opr r 2 Collette
 Bass John Z r 295 Belleville av
 Bass Mary F tchr r 74 Sycamore
 Basseleau Joseph (Vina) slasher tndr h 495 N Front
 Bassett Alvah H sales 1023 Purchase r 166 Mill
 Bassett Andrew H prov h 2367 Acushnet av
 Bassett Arthur (Mary E) opr h 31 Morton ct
 Bassett Charles M (Wm A Bassett Co) 1023 Purchase r 166 Mill
 Bassett Clara M Mrs hkpr 2056 Acushnet av
 Bassett Dorothy M student r 166 Mill
 Bassett Ellery R (Roseanna D) elect eng h 160 North
 Bassett Gardner C elect eng 214 S Water r 160 North
 Bassett Helen L piano tchr 160 North r do
 Bassett Henry (Ethel) pntr h 87 School
 Bassett Irene M tchr Thompson st sch h 166 Mill
 Bassett James opr r 31 Morton ct
 Bassett Mattie S wid Charles H h 2367 Acushnet av
 Bassett Pierre (Angele) chemist h 223 Ashley boul
 Bassett Sarah M Mrs hkpr r 60 State
 Bassett Thomas E (Amelia) opr h 95 Linden
BASSETT WALTER H (Maybelle W) Treas Household Furnishing Co Inc 984 Purchase Tel Bell 1403 h 347 Union Tel Bell 4138
BASSETT WILLIAM A CO (Charles M Bassett) Fish 1023 Purchase Tels Bell 611 Auto 1036
 Bassett Winthrop D (Millicent L) dist mgr 222 Union rm 300 h 28 Priscilla
 Bassing Samuel I (Minnie) (Horvitz & Bassing) 547 S Water r 16 Wash
 Bastan John opr r 41 Nash rd
 Bastarache Arsene lab r 47 Nye
 Bastarache Elzear (Ellen) opr h 361 N Front
 Bastarache Joseph (Mary) watchmn r 47 Nye
 Bastarache Leonore Mrs h 47 Nye
 Bastarache Pierre (Mary J) carp h 539 N Front
 Bastarache Simon (Alma) lab h 130 Collette
 Bastien Donat (Rosanna) opr h 59 Hicks
 Bastien John opr r 348 North
 Bastien Mary Mrs h 34 McGurk
 Bastien Ovide r 125 Hill
 Bastien Romeo sales 1482 Acushnet av res 196 Whitman
 Bastien Rosanna died Dec 24 1921
 Bastien Simeon J (Albina) h 196 Whitman
 Bastien Theodore J (Florence B) opr h 367 Cedar
 Batalha Antone (Angela) shoe rpr h 4 Coffin av ct
 Batalha Frank opr r 121 Eugenia
 Batalha Joaquim (Laura) shoe mkr 306 Coggeshall h 121 Eugenia
 Batalon Josephine Mrs h 960 S Water
 Batalons Joseph (Clara) opr h 60 Washburn
 Batchelder Clara A wid Ward C res 203 Ash
 Batchelder Florence A wid Frank r 62 Mt Vernon
 Batchelder Percy (Ella A) drftsmn 302 Municipal bldg h 48 Carroll
 Batchelder Wm W (Doris A) clk 1 Municipal bldg 63 Carroll
 Batchelor Annie E h 187 Cottage
BATCHELOR GEORGE II (Mary G) Treas New Bedford Institution for Savings corner Union and Purchase h 193 Cottage
 Bateman Charlotte wid h 196 Middle
 Bateman Charlotte E wid Thomas res 19 Plymouth
 Bateman Edna T clk 180 Union h 19 Plymouth
 Bateman Estella G drsmkr 38 Cannon h 19 Plymouth do

A. P. LAGASSE & SON

177 COVE

SERVICE AT ALL HOURS

FUNERAL DIRECTOR

LADY ASSISTANT

COMPLETE EQUIPMENT

Telephone Bell 1324.

New Furs
Made to
Order

FUR HOUSE OF SIDNEY

250 UNION ST. Bell 1976
NEW BEDFORD'S MOST RELIABLE FUR SHOP

Old Furs
Repaired
Remodeled
Redyed

NEW BEDFORD DIRECTORY, 1923

301

Bateman Esther M clk 188 Union res 19 Plymouth
Bates Albert (Elizabeth) mule spinner h 15 Mosher
Bates Benjamin (Katherine P) mach h 98 State
Bates Benjamin M (Doris L) carp h 299 Chancery
Bates Benson C (Hannah) mtrmn U St Ry Co h 61 Ocean
Bates Charles opr r 122 David
Bates Chester M (Ruth S) eng 158 Bullard h 100 Mt Pleasant
Bates Clarence A (Eliza) sales 423 Acushnet av h 44 Sycamore
Bates Cleone E clk 18 Municipal bldg r 88 Chancery
Bates Curtis S (Blanche) mgr h 114 Grinnell
Bates Earl R W (Marjorie C) bkpr 422 Acushnet av h 317 Purchase
Bates Edwin B (Marion P) roll coverer h 16 Homer
Bates Eldoretta wid Orrin h 62 Hillman
Bates Ellen M Mrs h 154 North
Bates Elsie opr r 122 David
Bates Emma L clk Reg of Deeds r 333 Arnold
Bates Florence opr r 122 David
Bates Frank M carp res 59 Foster
Bates Fred chauff 172 N Water r 102 David
Bates Harold opr res 15 Mosher
Bates Isabella H wid James W variety 36 Durfee h 38 do
Bates James (Martha) shipper 172 N Water h 102 David
Bates James C (Mae) gro 263 Reed bds 38 Durfee
Bates James W died June 30 1921
Bates John (Ellen) weaver h 14 Shore
BATES KIRBY COMISS Edna A Tripp Manager
Ice Cream Mfrs 598 Pleasant Tels Bell 6450-6451 See page 19
Bates Lot B (Mary P) whol gro 423 Acushnet av and vice pres 43 William h 494 County
Bates Lot B jr (Amy T) sales 123 Acushnet av h 124 Mill
Bates Mabel E r 62 Hillman
Bates Margaret F Mrs died July 28 1921
Bates Marjorie visitor 12 S Sixth r 15
Bates Mary S bkpr 41 William r 494 County
Bates Merlin (Florence) opr h 122 David
Bates Olivia W h 22 North
Bates Sarah D bkpr 423 Acushnet av r 494 County
Bates Walter opr res 15 Mosher
Bates Whitney E portraits 72 Thomas h do
Bates Wm (Agnes) clk h 858 First
Bates & Kirby's Bldg 598 Pleasant
Batista Faustino (Leopoldina) shoe wkr 287 Nash rd h 183 Glennon
Batista Leopoldina Mrs shoe rpr 287 Nash rd h 183 Glennon
Batista Manuel prov 428 Belleville av
Batista Raoul L (Anna) opr h 85 Winsor
Batista see Baptista
Batiste Joseph opr r 287 Acushnet av
Batte Stanislaw (Josephine) opr h 27 Rodney
Battery Service Co (George F Paul) storage batteries 223 Kempton
Battley Charles T (Adeline B) pres 147 Front h at Westport Factory
Battley-Gunn Co Inc (Charles T Battley) pres trucking 147 Front
Battles Alice clk 928 Purchase h 121 Rodney
Batty Joseph (Eva) stmftr h 518 Coggeshall
Batty Thomas (Alice R) opr h 61 Reynolds
Batty Wm E G (Fannie M) sec Loom-fixer's Union h 98 Shawmut av
Baty Samuel (Ethel) mgr h 71 Ruth
Baty Walter (Mabel) mgr 1606 Acushnet av h 110 Rodney
Baudoin Edmond E (Carric E) optician 580 Pleasant h 171 Court

Baudraux Joseph opr h 430 N Front
Bauer Andrew (Josephine) fore 163 Pleasant r 12 Bourne
Bauer Andrew jr overseer 460 S Front res 12 Bourne
Bauer Daniel E (Emily R) amusement bldr h 151 Hudson
Bauer Elizabeth opr r 7 Harmony
Bauer Elizabeth R r 151 Hudson
Bauer Helen K glassmkr r 225 Court
Bauer John hlpr h 88 Sagamore
Bauer John (Emily) spinner h 32 Winsor
Bauer Louise sten r 12 Bourne
Bauer Salome Mrs r 225 Court
Bauers John F (Mary) loomfixer h 7 Harmony
Bauers Joseph designer r 7 Harmony
Bauldry Ella r 67 Atlantic
Bauldry Lyman C supt cone dept P Corp h at Fairhaven
Baumann John M (Helen A) erection eng h 80 Maxfield
Baumann Rosina wid John r 80 Maxfield
Baut Sebastian opr h 23 Washburn
Bavouz Abel (Matilda) weaver h 23 Roosevelt
Bavylski Peter (Tekla) opr h 24 Ashley
Baxha Zurdin (Marie) opr h 287 Coggeshall
Baxter Gertrude r 21 S Sixth
Bay State Market Co James Dangelas pres Emanuel D Lupo treas John Lemos mgr 1946 Purchase
Baylies Alfred (Louise) acct Kilburn Mill h 82 Rounds
Baylies Anna K Mrs h 359 Acushnet av
Baylies Charles S (Lydia T) sales h 9 Mill rd
Baylies Clifford (Edith L) registrar Water Dept 312 Municipal bldg h 92 Bedford
Baylies David W watchmnn Municipal bldg h 132 Nyc
Baylies Edward W (Clark Payson & Co) 888 Purchase r at Fairhaven
Baylies Emily r 9 Mill rd
Baylies George H (Ilda M) mech 1558 Purchase h 63 West
Baylies Harold clk 361 Acushnet av r 359 do
Baylies John (Mary) fore 163 Pleasant h 94 Bedford
Baylies Lucy opr r 205 Acushnet av
Baylies Milton (signalmn N B F D h 289 Allen
Baylies Robert L (Ellen M) student h 85 Bedford
Baylies Robert S rodmn 85 Bedford
BAYLIES SQUARE GARAGE (Joseph Z Heroux) Automobile Repairs Supplies and Storage Taxi Service 14 Glennon Tel Bell 4051 See Automobile Department
Baylies Square Hotel (Philip Poutre) 1757 Acushnet av
Baylies Sq Lunch 1781 1/2 Acushnet av
Baylies Theodore B mgr 833 Purchase h 82 Spring
Baylies Wallace B (Ella C) sales 23 N Water h at Fairhaven
Baylies Wm artist r 149 Middle
Baylies Wm Co Inc L Rodman Doane pres-mgr Wm L R Doane treas 120 Front
Bayreuther Adam (Mary E) tchr h 326 Coffin av
Bayreuther A Elizabeth sten 693 Purchase h 9 Borden
Bayreuther Carl (Lizzie) opr h 186 Davis
Bayreuther Emma clk r 9 Borden
Bayreuther Estella opr r 9 Borden
Bayreuther Frank dresser 186 Borden
Bayreuther John (Lena) weaver h 9 Borden
Bayreuther Lena E sten 580 Pleasant r 9 Borden
Bazazar Michael opr res 115 Cedar Grove
Bazek Michael (Frances) weaver h 69 Milford
Bazin Addie W r 55 Ocean
Bazine Anora bkpr 725 Pleasant
Bazinet Alfred steamfr h 234 Wood

Goodrich Truck and
Victor Pneumatic
TIRES
SPOONER & ANDREWS
... DISTRIBUTORS ...

KINYON'S COMMERCIAL SCHOOL

WILL FURNISH YOU OFFICE HELP FREE

DUFF BLDG., Cor. William and Pleasant Sts., NEW BEDFORD, MASS.

John B. Ricard CONTRACTOR BUILDER

Electric Floor Surfacing
58 MIDDLE ST., Tel. Bell 2776. CABINET MAKER, JOBBING.

302

W. A. GREENOUGH & CO.'S

Bazinet Alma opr res 807 First
 Bazinet Amanda wid Louis h 1578 Acushnet av
 Bazinet Florida opr res 807 First
 Bazinet Georgianna opr r 234 Wood
 Bazinet Grace clk r 1578 Acushnet av
 Bazinet Hercule barber 1612 Acushnet av h 1578 do
 Bazinet Irene opr r 234 Wood
 Bazinet John B (Jeane) plmbr 1753 Acusnet av h
 159 Belleville rd
 Bazinet Sarah Mrs spinner h 3 Riverside av
 Bazinet Virginia B wid Louis res 807 First
 Beach George L (Louise D) tchr High sch h 101
 Brigham
 Beach Oliver J plmbr 1651 Purchase h at E Fair-
 haven
BEACON LAUNDRY Arthur J Richards, Prop
Wet Wash and Rough Dry 5 Nauset, Tel.
Auto 2173-1637 Bell 1074-3 See right side
lines
BEACON MANUFACTURING CO Charles M
Boyd, pres; Charles D Owen jr, treas. Charles
O Dexter Agent Cotton Goods 2301 Purchase
Tel Bell 840
 Beal Harry (Marjorie C) rector Grace Epis church
 h 372 County
 Beals Brayton plmbr 420 Acushnet av r at Ac-
 ushnet
 Beaman David W (Jane W) elect supt 693 Pur-
 chase h 8 Anthony
 Beanland Arthur (Elizabeth) eng h 148 Butler
 Beanland David (Elizabeth) elect Fairhaven Mill
 h 204 Shawmut av
 Bear John G (Rose) elev opr h 69 Deane
 Bear Hilda opr r 69 Deane
 Bear Lena R opr bds 69 Deane
 Beard Albert (Sarah A) lab h 48 Woodlawn av
 Beard Ethel opr bds 48 Woodlawn av
 Beard Mary J bds 170 Willow
 Beardsley Clarence A mgr Valvoline Oil Co foot
 north h at Fairhaven
 Beardsley Ralph A sales 163 Pleasant h at Fair-
 haven
 Beardsworth Thomas (Mary) opr r 16 Viall
 Beardsworth Fred (Mellie) loomfixer h 94 Clark
 Bearse Clarence died Oct 20 1921
 Bearse Mary nurse r 48 Mill
 Beaton Helen maid 34 Seventh
 Beatriz Frank U S N res 119 Division
 Beatriz Mary S Mrs died May 2 1922
 Beatriz Manuel S carp h 119 Division
 Beattie Alice C clk First Nat Bank r 544 Summer
 Beattie Helen D clk r 544 Summer
 Beattie John appren bds 544 Summer
 Beattie Joseph student bds 544 Summer
 Beattie Kate wid John h 544 Summer
 Beatty Wm mach b 1548 Purchase
 Beaucage Louis (Marie) opr h 21 Nelson
 Beaucaire Alfred (Eugenia) stablemn h 863 County
 Beauchemin Albert (Amanda) loom fixer h r 61 Dean
 Beauchemin Alma opr res 287 Rivet
 Beauchemin Alphonse lab r rear 61 Deane
 Beauchemin Amedee (Louisa) piano tchr h 287
 Rivet
 Beauchemin Homer (May) boss comber h 11 Jen-
 kins
 Beauchemin Joseph (Margaret) opr r 17 North
 Beauchemin Mabel L A opr res 287 Rivet
 Beauchemin Philias r 89 Austin
 Beauchemin Romeo G pntr h 287 Rivet
 Beaudette Annie bdgh 102 Whitman
 Beaudette Cora Mrs opr h 975 S Water
 Beaudette Wm J (Amanda) opr h 11 Stapleton
 Beaudoin Aldea speeder tndr bds 203 Brook
 Beaudoin Edgar (Leontine) eng h 364 Coffin av

Beaudoin Emma opr h 19 Fulton ct
 Beaudoin Frank opr r 233 Eugenia
 Beaudoin Henry (Catherine) opr h 859 S Water
 Beaudoin Lea wid Philip h 203 Brook
 Beaudoin Leona bkpr bds 203 Brook
 Beaudoin Parmini Mrs weaver res 135 Tallman
 Beaudoin Zaphirin (Mary) elev opr h 233 Eugenia
 Beaudrault Furniture Co (John B Beaudrault) 538-
 542 N Front
 Beaudrault John B (Albina) (Beaudrault Furniture
 Co) h 538 N Front
 Beauty Alma opr r 191 Eugenia
 Beauty Charles (Gertrude) weaver r 134 Hatha-
 way
 Beauty Dorila r 332 Sawyer
 Beauty Edward J (Clara) opr h 492 N Front
 Beauty Euclide (Rosanna) opr h 297 Coffin av
 Beauty John B (Delia) h 152 Adams
 Beauty Joseph V A (Aldea) lab h 126 Nye
 Beauty Laura clk 1 Sears ct bds 51 Tallman
 Beauty Leon H h 191 Eugenia
 Beauty Louis L (Margaret A) baggageman R R
 sta h at Fairhaven
 Beauty Romeo (Maria C) opr h 371 Cedar
 Beaugeault Lazer (Alphonse) wood chopper h 7
 Bowditch
 Beaulieu Adeline opr h 50 Tallman
 Beaulieu Agnes opr r 10 Juniper
 Beaulieu Alma warper tndr res 137 Holly
 Beaulieu Anna opr bds 72 Princeton
 Beaulieu Anthony opr h 33 Delano
 Beaulieu Antoine shoe rpr 1435 Acushnet av bds
 72 Princeton
 Beaulieu Antonio (Mederise) laundry h 89 Hath-
 away
 Beaulieu Chrysalogue (Severine) granite 10 Juniper
 h do
 Beaulieu Delphine opr h 12 Covell
 Beaulieu Ernest chauff r 10 Juniper
 Beaulieu Henry (Beaulieu & Mandeville) h 137
 Holly
 Beaulieu Hilda drawer in r 10 Juniper
 Beaulieu Joseph weaver h 137 Holly
 Beaulieu Joseph (Malvina) slasher tndr h 72
 Princeton
 Beaulieu Joseph h 147 State
 Beaulieu Julia hkpr 234 Coggeshall
 Beaulieu Leona opr r 72 Princeton
 Beaulieu Louis (Marceline) carp h 24 Cotter
 Beaulieu Louis jr (Delphine) opr h 12 Covell
 Beaulieu Marie h 68 Deane
 Beaulieu Marie opr r 50 Tallman
 Beaulieu Napoleon overseer 686 Belleville av h at
 Acushnet
 Beaulieu Oscar (Rose) chauff h 1394 Acushnet av
 Beaulieu Ovilla (Mary) spinner h 135 Holly
 Beaulieu Phillip (Melvia) overseer Soule Mill h 344
 N Front
 Beaulieu Pierre W weaver h 31 Nye
 Beaulieu Raphael (Angelina) (Beaulieu & Lemieux)
 904 Belleville av h 902 do
 Beaulieu Theodore pntr bds 72 Princeton
 Beaulieu Wilfred (Ewa) carp h 612 S Second
 Beaulieu Wm lab r 344 N Front
 Beaulieu Zepherina Mrs died June 10 1922
 Beaulieu & Lemieux (Raphael Beaulieu Antonio
 & Lemieux) plmbrs 904 Belleville av
 Beaulieu & Mandeville (Henry Beaulieu, Pierre
 Mandeville) provs 1284 Acushnet av
 Beaumont Aglas wid Leo h 195 Davis
 Beaumont Anson I. (Hannah) real est 410 Allen
 h do
 Beaumont Anson I. jr clk bds 410 Allen
 Beaumont Arzilla res 66 Deane

Hemingway Bros. HEAVY TEAMING and AUTO TRUCKING

407 BOLTON ST., Garage at 19 Swift St. NEW BEDFORD, MASS.
 Bell 3633—Auto. 5617.

SIMMONS & LANGLOIS CO.

Dealers in Men's Clothing and Ladies' Garments

The Store of Snap and Style

1057-1059 Acushnet Avenue

Bell Phone 1998

NEW BEDFORD DIRECTORY, 1923

303

Beaumont Edwin S (Mabel) opr r 277 Earle
Beaumont Elizabeth wid Samuel weaver h 165 Penniman av
Beaumont Frederick E (Elizabeth) (Hill Co) 354 Acushnet av h 17 Lincoln
Beaumont Herbert firemn r 165 Penniman
Beaumont Joseph A (Arzelia) boss comber h 63 Deane
Beaumont Joseph W (Ada) spinner h 277 Earle
Beaumont Mahala E sten r 410 Allen
Beaumont Marcella opr h 165 Penniman
Beaumont Wm (Helen M) mule spinner r 277 Earle
Beaumont Wm opr r 165 Penniman
Beauparlant Francis A (Albertine) (Church & Co) h 1476 Purchase
Beauparlant Jean B (Nora) fish h 622 Maxfield
Beauparlant John W elect res 622 Maxfield
Beauparlant Mabel opr h 250 Bowditch
Beauparlant Melina opr bds 250 Bowditch
Beauparlant Wilfred (Josephine) lab h 52 Hicks
Beaure Michael (Mary) weaver h 847 Acushnet av
Beauregard Adore (Clara) weaver h 121 Hathaway
Beauregard Albert A clk 1427 Acushnet av r 80 Beetle
Beauregard Aldea mus tchr r 929 County
Beauregard Alexandria winder r 929 County
Beauregard Alexie (Anna) pntr h 383 N Front
Beauregard Alfred (Malvina) roofer h 80 Beetle
Beauregard Alfred jr clk r 80 Beetle
Beauregard Alphonse lab r 80 Beetle
Beauregard Annie spooler h 956 S Water
Beauregard Caroline wid James h 929 County
Beauregard Celia opr r 929 County
Beauregard Desire (Cora) weaver h 155 Earle
Beauregard Edmund (Lena) laundrymn 591 Summer h 219 1/2 Ashley boul
Beauregard Edward clk r 155 Earle
Beauregard Felix (Roseanna) carp h 9 Austin
Beauregard Frank (Melvina) speeder tndr h 417 N Front
Beauregard Fred clk res 80 Beetle
Beauregard Fred sales 425 Belleville av r 1757 Acushnet av
Beauregard Gladys winder tndr res 80 Beetle
Beauregard Joseph D shoemaker bds 929 County
Beauregard Laura opr r 80 Beetle
Beauregard Lillian M clk 814 Purchase bds at Fall River
Beauregard Melvina opr r 417 N Front
Beauregard Romeo (Elmira) weaver h 87 Clifford
Beauregard Ubald (Mary A) weaver h 71 Ruth
Beauregard Wm (Alexina) mtrmn U St Ry Co h 189 Ashley boul
Beauregard Yvonne opr r 929 County
Beauvais Wanton H S (Amelia C) h 36 Eighth
Bebchick Boruch (Lena) variety 84 Grinnel h 82 do
Bebchick Samuel (UnionTobacco Co) b 82 Grinnel
Bebchick Sophie bkpr r 82 Grinnel
Beck Alice hkpr 508 Purchase
Beck Edwin (Margaret) weaver h 293 Lowell
Beck Fred N (Lena) h 109 County
Beck George W (Eliza) fixer h 15 Mosher
Beck John (Louise) third hd h 550 Hawes
Beck Nicholas G (Lilly) opr h 148 Rounds
Beck Simon weaver res 15 Mosher
Beck Thomas jr (Mary A) weaver h 321 Earle
Becker Carlton H clk bds 202 Cedar
Becker Charles J (Annie) tchr penmanship h 202 Cedar
Becker Leslie E (Nellie F) rem to Acushnet
Becker Marie cook bds 233 County
Beckman Augusta wid Charles r 275 Dartmouth
BECKMAN CARL (C. E. Beckman Co.) 35 Commercial Resides 243 Arnold

BECKMAN CHARLES E (Wilhelmna) Pres-Treas C. E. Beckman Co. 31-35 Commercial h 243 Arnold
BECKMAN C. E. CO., Charles E. Beckman, Pres. and Treas., J. Franklin Briggs, Vice Pres. and Sec., Ship Chandlers and Sall makers, 31-35 Commercial, Tel. Bell. See right bottom lines and Boat Fittings Department
Beckman John opr bds 275 Dartmouth
Beckman Richard opr r 275 Dartmouth
Beckman Robert (Elizabeth) opr h 275 Dartmouth
Beckton Thomas (Ann) opr h 15 Viall
Becotte Arthur (Blanche) student h 198 Davis
Becotte Mary opr bds 553 N Front
Becotte Noah weaver bds 154 Tinkham
Becotte Reuben (Flora) h 154 Tinkham
BECOTTE WILLIAM (Lydia) Furniture Moving, Trucking and Pleasure Parties 503 N Front Tel Bell 5497 h 505 do
Bedard Adolph (Leda) weaver h 47 Roosevelt
Bedard Arthur (Ida) rprmn 5 Cannon h at Fairhaven
Bedard Beatrice P K Mrs feeder 591 Summer h 16 Lindsey
Bedard Diana opr bds 332 Bowditch
Bedard Didace clk 126 Ashley boul r 332 do
Bedard Dominic O clk h 1107 County
Bedard Emile (Rhea) clk h 44 Beetle
Bedard Firmin (Mary) weaver h 451 Hawes
Bedard Gaudoise (Clarice) bksmith h 302 Sawyer
Bedard Hilaire J (Laura) weaver h 164 Central
Bedard Joseph (Beatrice P K) chauf h 16 Lindsey
Bedard Joseph (Ada) drillwkr h 46 Ashley
Bedard Joseph (Lena) ice 1054 County h do
Bedard J Albert pharm res 302 Sawyer
Bedard J Herve clk 1598 Purchase r 302 Sawyer
Bedard Nellie D tchr Thomas A Greene sch res 15 Peckham
Bedard Phoebe opr r N French av
Bedard Quintin opr r 182 Weld
Bedard Stanilas (Maria) tool mkr h 332 Bowditch
Bedard Thomas (Elizabeth) kettlemn h 15 Peckham
Bedford Elverado (Lillian) police h 32 Winsor
Bedford George R (Eliza F) loom fixer bds 190 W French av
Bedford Lawrence F (Helen E) clk 50 N Second h at Fairhaven
Bedlow Lucy C supervisor drawing public schools bds 20 Seventh
Bee John T (Mary) weaver h 441 Orchard
Beebe Wm M ngr 216 Cottage h at Mansfield
Beecroft John (Martha W) shoe rpr 380 Kempton h 10 Clay
Beedon Joseph G (Sarah A) pntr h 1580 Plainville road
Beehan Wm J (Alice F) chauf Ladder 3 r 141 Willis
Beeny Clara A educational director 74 Spring res do
Beers Frank mgr 185 Union h 464 County
Beetle Carl N boat bldr 557 E French av r 555 do
Beetle Charles D (Annie A) boat bldr h 76 Maxfield
Beetle Dorothy H bds 76 Maxfield
Beetle John H (Lottie) surveyor h 555 E French av
Beetle Ruth D tchr George H Dunbar sch r 555 E French av
Befuhs Catherine B bkbnr 204 Court bds 65 Liberty
Befuhs Charles F (Margaret M) drillwkr h 344 North
Befuhs John F (Emma D F) eng h 106 Cedar
Befuhs Wm cleaner U St Ry Co h 65 Liberty
Bergegone Cora Mrs hkpr r 692 Acushnet av
Begin Albertine opr r 211 Princeton
Begin Antonio opr r 211 Princeton

New England Home Construction Co., Inc.
First and Second Mortgages at Six Per Cent
ROOM 5, ZEITZ BLDG., COR. UNION AND SIXTH STS., NEW BEDFORD, MASS.

Slocum & Kilburn

23-27 N. Water St. Tels. Bell 5100-5101 Automatic 1162

Mill Supplies

Electrical Supplies

Dyers**LEWANDOS** CleansersNEW BEDFORD SHOP—672 PURCHASE STREET
Shops in all Large Cities of the East Telephone Bell 1203

304

W. A. GREENOUGH & CO.'S

Begin Clothilde opr r 211 Princteon
Begin Edward II (Delphine) mgr 1115 Acushnet av
h 85 Bullard
Begin Emma opr r 211 Princteon
Begin Etienne (Odile) lab h 211 Princteon
Begin Freres (Wilfred and Hubert Begin) dry gds
1209 Acushnet av
Begin Hubert (Hectorine) (Begin Freres) h 196
Highland
Begin Remi clk r 211 Princteon
Begin Wilfred (Bertha) (Begin Freres) h 83 Mt
Pleasant
Begley Annie wid Edward J h 77 Thomas
Begley Edward J (Annie J) insp h 150 Chancery
Begley Edward J (77 Thomas) died June 1922
Begley Helen T 463 Cottage
Begley John A (Jennie N) third hd h 396 Hawes
Begley John F oiler r 150 Chancery
Begley John J (Agnes C) shoemkr h 32 Maitland
Begley Wm S clk r 150 Chancery
Begnoche Dolor mlr wkr bds 73 Mt Pleasant
Begnoche Sabina opr bds 1426 Pleasant
Begnoche Zacharie (Irene) gro 962 Acushnet av h
91 Kenyon
Begnoche David elect 668 Pleasant
Begue Emil (Julia) weaver h 40 Roosevelt
Beibi John bootbkl 1934 Purchase r 310 Coggeshal
Beique Emile G (Irene) opr h 1262 Pleasant
Beique Frederick (John) loomfixer h 211 Hathaway
Beique Vitaline wid Rosa died Mar 29 1922
Beizneck Peter (Mary) opr h 52 Deane
Bejo Vesel (Annie) driver h 41 Nash rd
Belair Henry shoe pr 1744 Acushnet av h 246 Shaw
Belanceau Delvina opr res 3 Harmony
Beland Adolph (Mary) chauf h 47 Washburn
Beland Arthur pntr h 154 Phillips av
Beland Hormidas E (Ailred V) h 1671 Acushnet av
Beland Julia wid Joseph E h 1382 Acushnet av
Beland J Emanuel died Feb 26 1922
Beland Wm G (Victoria) dentist 1356 Acushnet av
h do
Belandyke Thaddeus (Victoria) opr h 90 Acush-
net av
Belanger Aldor (Emily) P paper hngr 1672 Pur-
chase h 1279 Pleasant
Belanger Alfred (Melina) mason h 338 N Front
Belanger Alfred J (Valeda) wvr h 173 Princteon
Belanger Anna wid bds 135 Pleasant
Belanger Celestin h 25 Moscher
Belanger Cerise (Emilia) lab h 180 Irvington
Belanger Charles A (Eva) clk 1290 Acushnet av
Belanger David S (Elvina) phys 72 Purchase h 54
Acushnet av
Belanger Dora sten 222 Union rm 200 r 50 Ellen
Belanger Elizabeth wid Arthur h 114 West
French av
Belanger Emile (Victoria) lab h 22 Merrill
Belanger Emile (Mary L) opr h 290 Orchard
Belanger Emma Mrs opr r 1375 Pleasant
Belanger Felix (Amanda) trucker h 140 Tallman
Belanger Ferdinand clk r 180 Irvington
Belanger Homer (Alma) opr h 358 N Front
Belanger Honore (Dora) loomfixer h 121 Phillips av
Belanger Irene M C tchr High sch bds 54 Acush-
net av
Belanger John B (Amelia) carp h 109 Lowell
Belanger John B (Elizabeth) lab h 175 Eugenia
Belanger Joseph S (Emilia) carp h 89 Princteon
Belanger J Emile (Letitia) archt 96 William h 54
Roosevelt
Belanger Laura wid Lionel weaver r 37 Concord
Belanger Louis P (Josephine) opr h 522 Ashley
boul
Belanger Lucien (Ozilda) second hnd h 141 Tallman

Belanger Magloire (Matilda) speeder tender h 185
Crapo
Belanger Merilda bkpr r 50 Ellen
Belanger Paul (Estella) loomfixer h 48 Salisbury
Belanger Rose opr r 121 Phillips av
Belanger Salius loom fixer h 25 Mosher
Belanger Victor (Mary L) pntr h 35 Deane
Belanger Viola opr r 25 Bentley
Belanger Wilfred (Regina) opr h 4393 Acushnet av
Belawa Andrew (Julia) opr h 65 Nash rd
Belisle Adelina h 2520 Acushnet av
Belisle Anna r 98 Clinton
Belisle Armand clk 1023 Purchase r 443 Coggeshall
Belisle Arthur carp h 27 Peckham
Belisle Bertha sten r 27 Peckham
Belisle Emma maid 176 Elm
BELISLE EUGENE (Hannah) (Belisle & Son)
135 Clifford h 443 Coggeshall
Belisle George H (Agnes F) carp h 158 Hathaway
Belisle Henry carp h 27 Peckham
Belisle Joseph opr res 67 Coffin av
Belisle Napoleon (Mary J) carp h 27 Peckham
BELISLE VICTOR J (Sylvia) (Belisle & Son)
135 Clifford and Polce bds 135 Clifford
Belisle Wilfred (Alphonse) trucking h 242 Austin
Belisle Wm (Edith) laddermn Ladder 2 h 442
Sawyer
**BELISLE & SON (Eugene and Victor J) Manu-
facturers Concrete Blocks 135 Clifford Tel
Bell 5436-3 See Cement Block Department**
Belitsky David (Sarah) tailor 1058 Purchase h
444 do
Bell Antone opr r 70 Phillips av
Bell Ephraim M r 101 Princteon
Bell Jane Mrs r 1939 Purchase
Bell Louis (Josephine) gas mkr 214 S Water h 505
Acushnet av
Bell Regina wid Henry h 110 Brook
Bell Thomas W tillerman truck 1 r 246 Tremont
Bell Wm (Florence) clk h 398 Allen
Bell Wm W (Janet M) variety 382 Kempton h 246
Tremont
Bellai Henry opr h 480 Acushnet av
Bellamy Alice Mrs h 136 Rivet rd
Bellamy John C (Ella) fore 158 Bullard h 34 Milford
Bellany George (Sarah) mach h 143 Hathaway
Bellas Peter conf bds 401 Pleasant
Bellavance Aurora opr r 32 McGurk
Bellavance Celanire Mrs died Sept 14 1921
Bellavance Joseph (Mary L) opr h 32 McGurk
Bellavance Edmond (Anna) pntr h 28 Cleveland
Bellavance Joseph (Anna) opr h 88 Ruth
Bellavance Sylvia (Delia) opr h 28 Cleveland
Belle Jennie opr r 31 Social
Belleban Alice maid 33 S Sixth
Belle Isle Emma seam r 21 Willis
Bellenoit Adrian J (Alice) carp h 290 Mt Pleasant
Bellenoit Alice L tel opr 57 Second r 220 Mt Pleas-
ant
Bellenoit Camille D (Rose M) carp 172 N Water
h 42 Locust
Bellenoit Cecile r 102 DeWolfe
Bellenoit Eliza F Mrs clk 43 Hunter h 18 Cedar
Bellenoit George E (Clementine) newspaper foremn
15 Upland pl
Bellenoit Laura bkpr 101 Kenyon r 220 Mt Pleas-
ant
Bellenoit Louis J (Melanie) woodwkr 37 Ashley
boul h 102 De Wolfe
Bellenoit Ovide J (Mary L) carp h 50 Bedford
Bellenoit Raoul C prntr r 102 De Wolfe
Bellenoit Victor F (Leah) mgr 1249 Acushnet av
h 220 Mt Pleasant
Bellerose Jessie r 290 Coffin av

Jonathan Handy Co.

28-30 WILLIAM

Tels. Bell 327, Automatic 1152.

IRON AND STEEL**HEAVY HARDWARE****BLACKSMITH SUPPLIES**

GEORGE J. DODGE

STORE FIXTURES
CABINET WORK
GENERAL JOBBING

PLANING SAWING TURNING
Telephone Bell 1757

206 North Water St.

NEW BEDFORD DIRECTORY, 1923

305

Belleval Francois died Oct 25 1921
 Belleville Star Bakery (Georgina Agrella Emilie Santos) 491 Belleville av
 Belleville Warehouse Co Wm Whitman, pres; Leonard C Lapham, treas; George R Hooper mgr 1 King
 Bellino Angelo (Argentina) h 505 Acushnet av
 Belli Luigi (Josephine) lab h 505 Acushnet av
 Bellino John (Lucy) opr h 56 Reynolds
 Belliveau Angelina opr r 112 Eugenia
 Belliveau Anna opr res 112 Eugenia
 Belliveau Arsene (Flora) agt r 149 Clifford
 Belliveau Arthur (Nellie) elect h 392 Ashley Boul
 Belliveau Augusta opr h 157 Coffin av
 Belliveau Bella reeler r 269 Ashley boul
 Belliveau Belonie (Madeline) h 112 Eugenia
 Belliveau Celina Mrs h 239 Sawyer
 Belliveau Edmond (Osabie) carp r 607 Summer
 Belliveau Emil (Delia) mach h 330 N Front
 Belliveau Emile 2d hd furn 5 Bentley
 Belliveau Evelina r 101 Bullard
 Belliveau Exilda opr bds 239 Sawyer
 Belliveau Freeman R clk 241 Ashley boul res 112 Eugenia
 Belliveau Geneva opr r 3 Waverly
 Belliveau Jeffrey (Angeline) carp h 614 Purchase
 Belliveau John carp r 39 Concord
 Belliveau Joseph lab r 239 Sawyer
 Belliveau Joseph (Nathalie) h 269 Ashley boul
 Belliveau Malvina res 157 Coffin av
 Belliveau Mary opr bds 269 Ashley boul
 Belliveau Max (Salome) carp h 3 Waverly
 Belliveau Reginald opr r 3 Waverly
 Belliveau Rose L bds 269 Ashley boul
 Belliveau Vital (Matilda) lab h 149 Clifford
 Bellmore Frederick H (Marguerite) (Orpheum Garage) h 596 S Second
 Bello Manuel (Bertrier) opr h 42 Query
 Bellotti Christmas r 674 Acushnet av
 Bellotti Ernest (Johanna) lab 674 Acushnet av
 Bellotti Giovanna Mrs gro 674 Acushnet av h do
 Bellotti John T (Evelyn) woodwkr h 1256 Pleasant
 Bellotti Madeline opr r 674 Acushnet av
 Bellotti Mary clk 674 Acushnet av r do
 Belmarce John P (Clementina) lunch 922 Acushnet h h 908 do
 Belmio Alphonzo (Annie) opr h 243 Coggeshall
 Belmont Lunch (Joseph Lopes) 1075 Purchase
 Belmont Mary hkpr 50 School
 Belmore Edward sales 32 N Water h at Fairhaven
 Belohlarvek Charles drillwkr r 146 Bullard
 Belohlarvek Michael (Josephine) janitor h 146 Bullard
 Beloin Germain (Margaret) weaver h 297 N Front
 Beloin Raphael (Anastasia) weaver h 1370 Acushnet
 Belton Francis E (Hazel E) carp r 31 Sycamore
 Belvery Fred W sales 107 N Second h at Fairhaven
 Belyea Alfred B mach bds 68 Shawmut av
 Belyea Audrey O sten 158 Bullard r 68 Shawmut av
 Belyea Frank L (Margaret) mgr 965 Purchase h 66 Mill
 Belyea George E (Lillian) loomfixer h 68 Shawmut av
 Belyea Hazel Lillian sten 158 Bullard r 68 Shawmut av
 Bembenek Antoni (Stella) opr h 50 Tallman
 Benac George J mech r 125 Clifford
 Benac Joseph (Rosalina) barber 1185 Acushnet av h 125 Clifford
 Benac Joseph E (Eleanor) clk 435 County h 307 Summer
 Benac Rosalina C opr r 125 Clifford
 Benard Wilfred (Delima) carp h 142 Dean
 Bence Frederick W (Dora I) overseer Wamsutta Mills h at Acushnet

Bendas John (Julia) opr h 10 Fulton ct
 Bener Walter (Appollonia) opr n 524 Roosevelt
 Bengnelli John (Mary) h 28 E Merrimac
 Benevides Candida wid John h 255 Allen
 Benevides John (Eose) ins agt h 255 Allen
 Benevides Manuel (Delphina) second hnd res 255 Allen
BENEVOLENT AND PROTECTIVE ORDER OF ELKS New Bedford Lodge No 73 23 S Sixth cor School
 Bengovitz Morris opr h 207 S Front
 Benia Frank (Catherine) rem to Pawtucket R I
 Benik Antone (Victoria) opr h 10 McGurk
 Benjamin Adelard cond r 202 County
 Benjamin Adonai (Donalda) ptrn h 248 Bowditch
 Benjamin Albert mgr 98 County bds 202 County
 Benjamin Albina Mrs h 100 Princeton
 Benjamin Clement (Lucy) wid Clement h 301 Coffin av
 Benjamin Edward (Rose) baker h 54 W French av
 Benjamin Emil S died April 16 1922
 Benjamin Eva A opr r 100 Clifford
 Benjamin Frank J jr (Dora) drillworker h 311 N Front
 Benjamin Henry J clk r 199 Blackmer
 Benjamin Hervey (Elsie) ptrn h 311 Coffin av
 Benjamin Honarat (Maria) (Benjamin & Rioux) 1404 Acushnet av h 301 Coffin av
 Benjamin Hormidas J (Mary J) slubber tender h 202 County
 Benjamin Ida laund h 4 Pine
 Benjamin Irene A opr r 100 Princeton
 Benjamin I W School 413 Sophie T Anthony prin 75 Division
 Benjamin Jean A opr r 100 Princeton
 Benjamin Joseph (Aurora) opr h 901 Brock av
 Benjamin Josephine wid Albert h 53 Kenyon
 Benjamin Leo (Albina) opr h 29 Roosevelt
 Benjamin Lorenzo eyelet wkr r 87 School
 Benjamin Louise A hkpr res 199 Blackmer
 Benjamin Lucy wid Clement opr h 301 Coffin av
 Benjamin Margaret opr r 81 School
 Benjamin Marie opr res 301 Coffin av
 Benjamin Marion wid Emile h 283 Rivet
 Benjamin Matilda wid Clement h 301 Coffin av
 Benjamin Octave (Mary) gro 962 S Water h at Fairhaven
BENJAMIN OLIVER E (Regina) (Reliable Auto Washing and Taxi Co) 19-23 Mechanics Lane Tel Bell 107 r Tel Bell 5372-2 See right bottom lines and Automobile Department
 Benjamin Ozias opr r 202 County
 Benjamin Philidor (Rose) (P Benjamin & Son) h 48 Salisbury
 Benjamin Philip (Aldea) lab h 57 Kenyon
 Benjamin P & Son (Philidor and Wilfred) gros 633 Brock av
 Benjamin Raphael opr r 301 Earle
 Benjamin Robert lab h 4 Pine
 Benjamin Rosalie died Dec 31 1921
 Benjamin Rose A hkpr bds 202 County
 Benjamin Samuel clk 1742 Acushnet av res 100 Princeton
 Benjamin Stanislaus (Rosanna) variety 283 Rivet h 285 do
 Benjamin Theodore clk 283 Rivet res 285 do
 Benjamin Wilfred (P Benjamin & Son) r 48 Salisbury
 Benjamin & Rioux (Honorat Benjamin Armand Rioux) gros 1404 Acushnet av
 Benlifa Moses died Jan 4 1922
 Benlifa Sima wid Moses h 2039 Purchase
 Bennedetti Beatrice F Mrs opr r 201 Nash rd

James N. Conway
 Shop: 5 Atlantic St.
 New Bedford, Mass.

Heating Contractor
 Steam :: Water

Power Plant Piping
Boiler and Pipe Covering
General Steam Fitting
Vacuum Cleaner Systems

AUTO WASHING ? TAXI ?

Call 107

RELIABLE AUTO WASHING & TAXI CO. 19-23 Mechanics Lane

Every Kind of

GREENE & WOOD LUMBER

AND MILL WORK

PINE STREET, off SO. WATER STREET, NEW BEDFORD

306

W. A. GREENOUGH & CO.'S

Benedetti Pasquale (Gertrude) steamftr h 246 Nash rd
 Bennett Albert (Edith) spinner h 197 Central
 Bennett Arthur H (Harriet L) dyer 53 William and 45 Hunter h 876 Rockdale av
 Bennett Clarence W (Margaret L) dental laboratory 992 Purchase h 614 County
 Bennett Cora M sten bds 124 Bullock
 Bennett Edgar M (Alice K) mach h 191 Summer
 Bennett Edward H (Grace S) sales h 323 Summer
 Bennett Elmer E r 178 Rounds
 Bennett Elsie M tchr Parker st sch r 178 Rounds
 Bennett Ernest A (Emma) fore h 124 Bullock
 Bennett Ethel opr r 197 Central
 Bennett Frank B driver r 214 Cedar
 Bennett Franklin C (Gertrude) h 131 Summer
 Bennett Frederick R sales 555 Pleasant r 355 Reed
 Bennett George M (Annie W) carp h 812 Belleville av
 Bennett Homer G second hnd bds 124 Bullock
 Bennett James (Margaret M) r 524 Summer
 Bennett Jennie F wid Edward N h 178 Rounds
 Bennett Lucia E wid Willard B h 27 Ashland pl
 Bennett Lulu M tchr James B Congdon sch h 73 Forest
 Bennett Mabel E r 191 Summer
 Bennett Marion V sten W F Nye Fish Island h at Fairhaven
 Bennett Mary E res 57 S Sixth
 Bennett Merton E (The Go-Cart Shop) 1139 Purchase h 168 Main Fairhaven
 Bennett Nellie C wid Richard H clk P Corp h 31 Cottage
 Bennett Ralph M (Flora) overseer Kilburn Mills h 355 Reed
 Bennett Robert millwkr bds 303 Middle
 Bennett Robert opr r 303 Middle
 Bennett Robert A (Lily) comber h 2 Durfee
 Bennett Robert G (Mary E) undertaker h 57 S Sixth
 Bennett Rowell E (Mary E) carp h 50 Hazard
 Bennett Samuel T (Edna) wkd wkr 5 North h 105 Newton
 Bennett Stephen weaver r 28 Viall
 Bennett Susan C Mrs h 207 Middle
 Bennett Susan S hkpr 62 Campbell
 Bennett Walter J (Ethel M) clk h 7 Warwick
 Bennett Wm opr r 336 Tinkham
 Bennett Wm bds 124 Bullock
 Bennett Winfred W (Bessie G) antiques 24 N Water h 1 Spruce
 Benoche Zachery (Irene) third hd h 91 Kenyon
 Benoit Achille (Melanthine) weaver h 209 Nash rd
 Benoit Adelard opr r 209 Nash rd
 Benoit Agnes Mrs h 89 Hathaway
 Benoit Albert (Elsie) pntr r 179 Earle
 Benoit Aldea opr r 89 Hathaway
 Benoit Alfred F (Mary B) laundrymn h 909 County
 Benoit Alfred (Lucy A) chauff r 164 State
 Benoit Alfred laundrymn 444 Bolton h 1643 Purchase
 Benoit Alfred J opr r 209 Nash rd
 Benoit Arthur (Anesie) lab h 128 Sylvia
 Benoit Aurelie Mrs died Feb 10 1922
BEHOIT BELLENOIT CO. Victor F. Belle-
noit Manager Clothing 1249 Acushnet av Tels
Bell 4896 Auto 2352
 Benoit Bertha opr 124 Hathaway
 Benoit Charles H (Lillian M) washmn h 8 Sears
 Benoit Charles H jr milkmn r 8 Sears
 Benoit Clarinda hkpr r 1359 Acushnet av
 Benoit Edward F (Marilda) second hand h 186 Chestnut
 Benoit Eva opr r 209 Nash rd

Benoit Flora r 29 Reynolds
 Benoit Frank opr r 89 Hathaway
 Benoit George mach 463 S First h at Fairhaven
 Benoit Ida winder res 3 Cornell pl
 Benoit Isaac (Aurore) lab h 128 Rivet
 Benoit Joseph carp r 3 Cornell pl
 Benoit Joseph P blksmith h 3 Cornell pl
 Benoit Josephine Mrs hkpr r 430 N Front
 Benoit Mabel E M clk P Corp h 28 Sears
 Benoit Marcel (Exzina) carp h 1205 Acushnet av
 Benoit Mary Mrs matron 433 Weld r 32 Ashley boul
 Benoit Mary wid Joushua insp h 28 Linden
 Benoit Mary C opr r 186 Chestnut
 Benoit Paul lab r 128 Sylvia
 Benoit Peter (Philomene) lab h 383 N Front
 Benoit Regina opr bds 3 Cornell pl
 Benoit Rose clk r 88 Elm
 Benoit Rose opr r 186 Chestnut
 Benoit Samuel G (Roseanna) mason 2135 Acushnet av h do
 Benoit Stanislaus T (Melina) jewelry 1075 Acushnet av and 1109 S Water h 158 Mt Pleasant
 Benoit Walter R (Genevieve) h 98 Shawmut av
 Benoit Wilfred (Jennie) driver h 977 Bristol
 Benoit Wm (Mary) opr h 191 Cove
 Benoit Wm A (Jesusina) mgr h 190 Rivet
 Benoit Wm R (Rose E) gen mgr 448 Bolton h 38 Ryan
 Benson Clarence E (Agnes) supt Booth Mfg Co h at Fairhaven
 Benson Claribel C wid Robert bds 83 Sycamore
 Benson George H (Della) foundry mn r 55 Summer
 Benson Helen bds 83 Durfee
 Benson John binder r 520 Coggeshall
 Benson John L baker h 83 Durfee
 Benson Lillian M sales 806 Purchase r 82 Armour
 Benson Lucy wid Henry W h 82 Armour
 Benson Lucy E drsmkr 30 Cannon 82 Armour
 Benson Rosanna winder tndr b 83 Durfee
 Benson Theophilus A (Mary) chauff h 42 Atlantic
 Benson Wm H mgr 233 Union bds 147 William
 Benson Wm L opr r 85 Durfee
 Bent Frederick lab r 24 Belleville rd
 Bent John (Elizabeth) weaver h 24 Belleville rd
 Bent Manuel (Mary) opr h 59 Grinnell
 Bent Mary wid James R r 9 N Orchard
 Bent Rosaline tender 605 E French av
 Bent Whitney J ins agt r 9 N Orchard
 Bentley Annie winder res 423 Clinton
 Bentley Arthur (Ethel) glass wkr h 185 Ash
 Bentley Augustus clk 836 Purchase
 Bentley Clara reeler r 436 Orchard
 Bentley Edwin L (Mary) drill mkr h 40 Ashley boul
 Bentley Edwin R fore S O Co Fish Island h 83 Morgan
 Bentley Elizabeth wid Loran T h 40 Ashley boul
 Bentley Elizabeth M wid Samuel E r 77 Rotch
 Bentley Fannie C Mrs died Jan 26 1922
 Bentley Fred J (Annie) real est 45 Brigham h do
 Bentley Geo Wm Co com mers 222 Union mr 405
 Bentley Joseph (Mary) warper h 423 Clinton
 Bentley Lillian opr res Clinton
 Bentley Mary Mrs r 464 Kempton
 Bentley Maude clk res 423 Clinton
 Bentley Myron D silver wkr bds 83 Morgan
 Bentley Raymond (Mary) driver h
 Bentley Samuel E jr (Pearl L) (O'Brien & Bentley)
 96 William rm 203 h 77 Rotch
 Bento Amancio opr res 180 Phillips av
 Bento Antone lab h 262 S Front
 Bento Antone (Mary) city lab h 90 Sidney
 Bento Antone opr r 16 Cannon
 Bento Antone (Barbara) opr h 53 S Second
 Bento Benjamin (Marie) opr h 66 Grinnell

GOSELIN TAXI CALL 994
 133 MIDDLE

CLARK & HERZOG Plumbing and Heating

Telephone 5783
 Residence, 1549-2

372 Cedar Street, New Bedford, Mass.

Complete
Stock of

Hardware, Paints, Wall Papers

T. J. MORIARTY

CENTURY ASBESTOS SHINGLES

Tele. Bell 462 and 463, Auto 1083
308 PURCHASE ST.

NEW BEDFORD DIRECTORY, 1923

307

Bento Ernestine opr r 27 Howland
**BENTO JAMES J Lawyer 234 Union Tel Bell
 6775 h at Onset**
 Bento John (Rosie) opr h 421 First
 Bento Jose (Mary) opr h 103 Phillips av
 Bento Joseph opr h 570 S Water
 Bento Joseph (Mary) opr h 24 Nye
 Bento Joseph mariner r 27 Howland
 Bento Julio (Mary) driver h 24 Lombard
 Bento Manuel (Maria) lab h 250 S Front
 Bento Manuel opr h 85 Grinnell
 Bento Mary opr r 250 S Front
 Bento Virginia lab h 243 Front
 Benton Charles E (Mary R) prin 105 William h 39
 Ocean
 Benton Otto chauff h 435 S Front
 Benton Roy W phys res 39 Ocean
 Benton Ruth A sten r 39 Ocean
 Benton's Business School Charles E Benton prin
 105 William
 Beque Emile (Julia) oph g 40 Roosevelt
 Berard Alfred P book finisher 128 Union bds 526
 Summer
 Berard Eugene (Grace) opr h 600 S Second
 Berard Gilbert opr r 799 First
 Berard Henry (Minnie B) opr h 28 Nelson
 Berard Joseph (Georgianna) fixer h 134 County
 Berard Napoleon (Emma) opr h 799 First
 Berard Napoleon J third hd bds 526 Summer
 Berard Napoleon J jr (Helen W) druggist 274 Cedar
 h 276 do
 Berche Jules (Josephine) opr h 42 Ashley
 Berche Jules jr (Josephine) vulcanizer 1622 Acush-
 net av h 1620 do
 Bergen Lizzie D Mrs opr r 666 Union
 Bergen Wm F jr cond U St Ry Co bds 54 Durfee
 Berger Joseph (Georgianna) loom-fixer h 141 Rey-
 nolds
 Berger Mary M Mrs res 232 Cottage
 Bergeron Adelard (Regina) pntr h 180 Blackmer
 Bergeron Albert opr res 74 Scott
 Bergeron Albert J (New Bedford Mfg Co) 135
 Middle h 108 Belleville rd
 Bergeron Alfred (Rose A) fore 386 N Front h 290
 Shaw
 Bergeron Alphonse opr res 1028 Acushnet av
 Bergeron Anna opr res 108 Belleville rd
 Bergeron Anna wid Arthur h 74 Scott
 Bergeron Antonette bkpr 605 Summer 187 Hersom
 Bergeron Arthur (Alice) driver 98 Beetle
 Bergeron Arthur (74 Scott) died Jan 5 1920
 Bergeron Arthur C opr r 180 Blackmer
 Bergeron Arthur J opr res 74 Scott
 Bergeron Arthur J rem to Taunton
 Bergeron Arthur J L (Magdalena) weaver r 154
 Nash rd
 Bergeron Aurette opr r 108 Blackmer
 Bergeron Celestine opr res 199 Phillips av
 Bergeron Cleophas (Cecile) opr r 34 Hillman
 Bergeron Cora Mrs hkpr 692 Acushnet av
 Bergeron Diana clk res 119 Tallman
 Bergeron Donat (Rose) baker 11 Ruth h 6 McGurk
 Bergeron Edmond opr r 51 Deane
 Bergeron Ernest (Dora) driver h 20 Ethel
 Bergeron Eugene (Adele) baker h 29 Social
 Bergeron Eugene opr res 210 Coffin av
 Bergeron Ezilda r 85 Holly
 Bergeron Ferdinand (Emma) fixer h 161 Cove
 Bergeron Florence opr r 13 Viall
 Bergeron George A carp bds 1627 Acushnet
 Bergeron Georgianna opr res 210 Coffin av
 Bergeron Helen Mrs fur finisher 250 Union r 237
 Ashley boul
 Bergeron Henri (Mary) weaver h 500 N Front

Bergeron Honore (Eulalie) carp h 108 Belleville rd
 Bergeron Hormidas (Maria) clk 605 Summer h 174
 Central
 Bergeron Joseph carp res 108 Belleville rd
 Bergeron Joseph clk 1215 Acushnet av h 119
 Tallman
 Bergeron Joseph H (Victoria) r lab 415 Ashley boul
 Bergeron Joseph H jr (Ida) meat ctr 968 Acushnet
 av h 415 Ashley boul
 Bergeron Joseph W (Rose Alba) prov 605 Summer
 h 187 Hersom
 Bergeron Leo A clk 339 Dartmouth r 359 Ashley
 boul
 Bergeron Leopold (Reginia) carp h 3347 Acush-
 net av
 Bergeron Mary hkpr 475 Purchase
 Bergeron Mary seam r 119 Tallman
 Bergeron Mary L wid Joseph drsmkr h 43 Linden
 Bergeron Neecefar (Antoinette) opr h 210 Coffin av
 Bergeron Octave (Alphonse) mtrmn U St Ry Co
 h 85 Austin
 Bergeron Odilon (Regina) pntr h 180 Blackmer
 Bergeron Oliver res 174 Central
 Bergeron Onesphore (Antoinette) opr h 210
 Coffin av
 Bergeron Ora opr r 500 N Front
 Bergeron Paul opr r 415 Ashley boul
 Bergeron Raoul (Alice) ins agt 222 Union rm 200 h
 199 Phillips av
 Bergeron Rebecca opr r 119 Tallman
 Bergeron Regina Mrs variety 3347 Acushnet av h do
 Bergeron Rose opr 500 N Front
 Bergeron Samuel (Marion) h 78 W French av
 Bergeron Stanislaus (Georgiana) opr h 13 Viall
 Bergeron Theodore (Anna) carp h 114 Belleville rd
 Bergeron Theodore F (Alice) overseer Passaic Mil
 h 283 Allen
 Bergeron Theophile (Alice) fore r 153 Main
 Bergeron Wm clk 180 Union h 150 Sylvia
 Bergland Herman J spinner bds 261 Cottage
 Bergman Frederick W (Laura V) h New Bedford
 Hotel Pleasant cor Middle
 Berkeley Institute of Music 1428 Acushnet av
 Berkman Hannah S clk 185 Union res 184 Bonney
 Berkman Joseph (Lena) shoe rpr 184 Bonney h do
 Berkman Katherine clk 185 Union res 184 Bonney
 Berkowitz Julius (Sophia) shoes 1051 S Water h 105
 South
 Berkowitz Leo sales r 105 South
 Berkowitz Miriam student r 105 South
 Berkowitz Rebecca h 105 South
 Bernard Alfred A (Lydia) weaver bds 1620 Acush-
 net av
 Bernard Amelia opr r 1620 Acushnet av
 Bernard Annie M Mrs clk 8 N Second h 6 Penniman
 Bernard Antone (Mary) opr h 200 Coffin av
 Bernard Arthur (Sarah) mach h 53 County
 Bernard Arthur (Irene) weaver h 18 Peckham
 Bernard Emma Mrs h 592 First
 Bernard Francis M (Mary E) real est h 724
 Brock av
 Bernard Georgianna Mrs h 103 David
 Bernard Henry (Blanche) carp h 225 Belleville rd
 Bernard John cook r 54 Elm
 Bernard John (Aldea) wood chopper h 3 Marvin
 Bernard Leonora dom 190 William
 Bernard Leontine opr r 103 David
 Bernard Oze (Artimene) carp 12 Rochambeau h do
 Bernard Robert P (Mary) weaver h 1620 Acush-
 net av
 Bernard Roy S (Alice R) sales h 38 Willis
 Bernard Stephen (Alice) opr h 36 McGurk
 Bernard Theodore (Clara) contr h 40 Ashley
 Bernard Wilfred (Delima) carp h 142 Harper ct

BEACON LAUNDRY

Auto 2173-1637
 Arthur J. Richards, Prop.
 Quality Work and Service Is Our Motto
 Wet Wash and Rough Dry
 5 NAUSET STREET
 NEW BEDFORD, MASS.
 Bell 1074-3

M. C. SWIFT & SON UNION STREET
 North Side below Purchase St.
 NEW BEDFORD, MASS.
: MEN'S WEARING APPAREL :

HODGDON Diamonds and Watches

BRISTOL BUILDING, UPSTAIRS
Both Phones

FOR CASH OR CREDIT

308

W. A. GREENOUGH & CO.'S

Bernard Wilfred bds 103 David
Bernard Wilfred G (M Georgianna) opr h 1620
Acushnet av
Bernardini Joseph (Mary) jan h 3 Harper ct
Bernardino Bernard (Anna) lab h 38 Stackhouse
Bernardo Antone (Louise) opr h 2 Beetle
Bernardo Joaquim (Ascencao) opr h 7 Robneau ct
Bernardo Jose (Maria) barber 218 Coggeshall h
216 do
Bernardo Joseph fisherman h 692 S Water
Bernardo Joseph (Amelia) opr h 142 Division
Bernardo Manuel (Theresa) drill mkr h 85 Mosher
Bernardo Mary Mrs opr h 77 Delano
Bernhard John opr r 4 W French av
Bernier Adelard (Emma) changer over h 10 Roose-
velt
Bernier Amede (Alphe) weaver h 3 Cornell pl
Bernier Arthur (Ora L) weaver h 96 Hathaway
Bernier Azilda wvr r 1671 Acushnet av
Bernier Cyrille beamer h 73 Nelson
Bernier Emile (Adelia) weaver h 8 Tallman
Bernier Flora bkpr r 20 McGurk
Bernier George (Philomene) weaver h 106 Ruth
Bernier George weaver res 20 McGurk
Bernier George jr weaver bds 106 Ruth
Bernier John (Harriet) janitor J B DeValles sch h 61
Summer
Bernier John (Philomene) opr h 20 McGurk
Bernier Joseph (Louisa) opr h 874 Acushnet av
Bernier Laura hkpr 73 Nelson
Bernier Ludvina Mrs res 307 N Front
Bernier Medora opr r 3 Cornell pl
Bernier Nellie bkpr r 20 McGurk
Bernier Wm opr h 116 County
Bernique Lucien (Alise) (Standard Laundry) 28
Kenyon h 157 Clifford
Bernique Paul (Clara) driver 560 N Front
Bernor Alfred (Mary) mach hlpr 131 Court h 15
Morton ct
Bernstein Ida clk r 1672 Acushnet av
Bernstein Max pedlar (Sophie) silks 684 Purchase
h 109 Reynolds
Bernstein Solomon (Rose) shoe rpr 1674 Acushnet
av h 1672 do
Berovique Clement (Mary) opr h 1631 Acushnet av
Berque Frederick (Rose) fixer h 211 Hathaway
Berque Frederick jr weaver bds 211 Hathaway
Berquist Olaf (Mary) glassctr h 283 Rivet
Berry Albert ladderman Ladder 2 83 Kenyon
Berry Alfred (Annie A) creamer h 62 Hathaway
Berry Annie opr h 91 Mt Vernon
Berry Arthur G (Clara M) tchr 628 Pleasant h 113
Pierce
Berry Betsey Mrs opr h 43 Roosevelt
Berry Chauncy I (Elizabeth) decorator 154 Union
h 88 Summer
Berry Delia opr bds 2 Austin ct
Berry, Edward r 72 Orchard
Berry Edward r 197 Middle
Berry Ernest (Annie) loomfixer h 118 Adams
Berry Horatio (Clara) mach h 95 Milford
Berry Ida J Mrs r 72 Orchard
Berry James W (Lillian) police h 80 Clark
Berry Julia A Mrs h 142 Arnold
Berry Loretta Mrs r 275 Kempton
Berry Wm (Annie) opr h 667 Brock av
Berry see Bury
Berthiaume Albert J (Viola) glassctr h 339 Court
Berthiaume Elzear (Leda) variety 260 Ashley boul
h 139 Bullard
Berthiaume Emile M (Leonthine) photo 166 Riveth do
Berthiaume Ernesto h 222 County
Berthiaume E Philip (Clarenda) news 877 S Water
h 189 Blackmer
Berthiaume Omer (Eva) clk 1275 Acushnet av
Berthiaume Philippe (Clarinda) h 189 Blackmer
Berthiaume Samuel (Eliza) weaver h 407 N Front
Berthold Mary Mrs h 312 Court
Bertholet August (Floraint) h 64 Robeson
Bertholet Herbert cigar mfr 1629 Purchase h 64
Robeson
Bertholet Vincent (Emilia) opr h 377 Earle
Bertignono Jane wid Peter h 6 Wall
Bertignono John F opr r 6 Wall
Bertman Morris (Ida) merchant h 18 Myrtle
Bertoldo Jose M (Rosie) carder h 23 Hammond
Bertolini Charles roofer 167 Hillman h at Fall River
Berton Blanche res 233 Sawyer
Berton Joseph (Mary L) carder 75 Hathaway
Berton Mary D Mrs h 1872 Purchase
Bertram Frank A r 220 Pleasant
Bertram Frank M nurse h 220 Pleasant
Bertram Helen Mrs asst bkpr 557 Pleasant h 220 do
Bertram J Franklin (Hattie) wheelwright h 202
Allen
Bertram Katherine h 220 Pleasant
Bertram Kenneth D pay clk Potomska Mills r 220
Pleasant
Bertram Lawrence E (Alice T) (John Bertram &
Son) 59 Borden h do
Bertram Oliver P eyelet mkr bds 220 Pleasant
Bertrand Alcibade fixer h 105 Bullard
Bertrand Alfred E opr r 172 Aquidneck
Bertrand Antoino (Emilia) weaver res 30 Princeton
Bertrand Antonia wid Wilfred h 172 Aquidneck
Bertrand Joseph (Florida) quiller h 16 Abbott
Bertrand Louis (Annie G) lab h 390 Kempton
Bertrand Lumina wid h 1042 Acushnet av
Bertrand Napoleon (Rose) driver h 209 Cedar Grove
Bertrand Napoleon (Matilda) lab h 124 Holly
Bertrand Onesiforte (Celia) pntnr h 89 Beetle
Bertrand Peter J (Abbie) trucker h 2½ Willis
Bertrand Rose Mrs variety 120 Holly h 105 Bullard
Berube Adelarde weaver res 133 Bates av
Berube Albertine drsmkr res 158 County
Berube Alexina opr r 90 Purchase
Berube Alfred (Eneidine) opr h 206 Whitman
Berube Alfred jr (Jennie) weaver h 370 Wood
Berube Alpha do (res) 65 Jouvett
Berube Amede (Delima) junk h 263 Whitman
Berube Amelia clk r 1727 Acushnet av
Berube Antone (Avolia) h Chaffee
Berube Antonio pntnr r 206 Whitman
Berube Arsene (Lovetta) mach h 206 Whitman
Berube Arthur opr r 97 Shaw
Berube Arthur A (Lumina) loom fixer h 440 Sawyer
Berube Aurelius carp r 134 Deane
Berube Blanche L nurse 508 Pleasant 1727 Acush-
net av
Berube Celina Mrs died July 17 1921
Berube Charles watchm n 94 Blackmer
Berube Daniel (Rebecca) opr h 4 Stapleton
Berube Edward (Alexina) opr h 81 Independent
Berube Edward jr opr res 81 Independent
Berube Emelia S clk 5c Sav Bank bds 1729 Acush-
net av
Berube Emile auto mech b 206 Whitman
Berube Ernest (Marion) quarry mn h 46 Query
Berube Eugene (Elsie) driver h 75 Crapo
Berube Eugenia r 158 County
Berube Eva opr res 65 Jouvett
Berube George cement wkr 19 Howard av r 301
Sawyer
Berube Joseph (Annie) opr h 346 Earle
Berube Joseph (Antonia) loomfixer h 227 Irvington
Berube Joseph A (Mary) janitor h 62 County
Berube Joseph S opr bds 346 Earle
Berube Joseph T (Angelina) clk h 4593 Acushnet av



MASSASOIT MOTOR CAR COMPANY

Distributors for South Eastern Massachusetts
Tel. 5986

NEW BEDFORD, MASS.

MOTOR CARS

Corner Kempton and Ash Streets

AUTO ELECTRIC SERVICE, Inc. PHILADELPHIA STORAGE BATTERIES

25 HIGH STREET

BELL PHONE 2567

NEW BEDFORD DIRECTORY, 1923

309

Berube Josephine h 158 County
 Berube Josephine M bds 1727 Acushnet av
 Berube J Arthur (Irma) fore 261 S Water h at Fall River
 Berube Louis (Mary) carp h 301 Sawyer
 Berube Melvina R wid Augustin h 1727 Acushnet av
 Berube Moise (Mary) carder h 65 Jouvett
 Berube Napoleon (Alphonsine) opr h Tobey nr Acushnet av
 Berube Noel (Odela) twister h 97 Shaw
 Berube Victor (Antoinette) opr h 133 Bates av
 Berube Victoria L h 900 Pleasant
 Berube Yvonne reeler res 97 Shaw
 Berube Zenon h 29 Social
 Beserosky Louis (Jennie) h 76 Clark
 Beserosky Robert mgr 1483 Acushnet av bds 75 Clark
 Beserosky Simon (Sime) dry goods 1502 Acushnet av h 132 Arnold
 Beserosky Wm (Ethel) (Standard Electrical Co) 1483 Acushnet av and 674 Pleasant h 57 Arnold
 Besarra Antone F ice 52 Florence r do
 Besarra Joseph F (Laura M) carp h 52 Florence
 Beson Alfred (Selince) carp h 835 Acushnet av
 Besse Charles L chauff 87 Tremont bds at Dartmouth
 Besse Edward L mgr 272 S Water h at Fairhaven
 Besse Elsie maid 360 Arnold
 Besse Fannie W wid Lott P sten 163 Pleasant h 35 Tremont
BESSE FREDERICK W (Lillian P) (New Bedford Steam Carpet Beating & Rug Co) North cor D Water h 1101 Pleasant
 Besse Harry G (Martha A) elect h 60 Peckham
 Besse Henry W (Nancy) mach 772 Pleasant h 194 Kempton
 Besse Joshua (Mary) clk 5 Bentley h 15 Marvin
 Besse Julia bkpr 1502 Acushnet av res 1398 do
 Besse Lemuel F (Delia) hdw 772 Pleasant h 185 Cedar
 Besse Melissa H bkpr 272 S Water h at Fairhaven
 Besse Millage G (Eva) boss hardener h 38 Buttonwood
 Besse Seth J (Clara W) asst mgr 163 Pleasant and treas 272 S Water h 58 Arnold
 Besse Susan wid Benjamin S h 83 Kempton
 Bessette Albert J (Clara) opr h rear 11 Nye
 Bessette Alcibiade (Emma) weaver h 1683 Acushnet av
 Bessette Alfred G (Evelina) carp 244 Eugenia h do
 Bessette Alfred M (Ellen) drugs 1761 Acushnet av h 59 Central
 Bessette Alfred S driver 73 Chancery
 Bessette Alma opr res 2266 Acushnet av
 Bessette Alma Mrs hkpr 100 Kenyon
 Bessette Alphonse (Eulalie) opr h 65 Kenyon
 Bessette Amelia r 491 N Front
 Bessette Arthur (Olivia) fishermn h 69 Washburn
 Bessette Arthur N (Laura) clk h 311 Coggeshall
BESSETTE BENJAMIN (Hortense) (Oak St Garage) 127 Oak h 525 S Second
 Bessette Charles opr bds 1771 Acushnet av
 Bessette Diana clk res 311 N Front
 Bessette Dieudonne steamftr r 56 Nye
 Bessette Donat clk 712 Brock av r 166 Butler
 Bessette Edouard r 1899 Purchase
 Bessette Edward weaver h 53 County
 Bessette Ernest (Clara) weaver h 130 Tinkham
 Bessette Eugene (Maria) clk 1892 Acushnet av h 354 Ashley boul
 Bessette Eva M sten 1 Municipal bldg r 84 Park
 Bessette Evelynna opr r 244 Eugenia
 Bessette George clk 1201 Acushnet av res 254 Cedar Grove

Bessette George (Elvira) elev opr h 146 Rockland
 Bessette George E (Marion) hoseman 2 h 129 Princeton
 Bessette Greogire pntr r 244 Eugenia
 Bessette Helen F Mrs sten 1 Bridge sq r 215 Shaw
 Bessette Honorius (Alice) pntr h 67 Hathaway
 Bessette Hormidas (Eva) weaver h 130 Tinkham
 Bessette Irene clk r 134 Deane
 Bessette Irene E clk 1761 Acushnet av r 806 Belleville av
 Bessette Jean (Armanda) weaver h 360 Ashley boul
 Bessette John r 1757 Acushnet av
 Bessette Joseph (Adele) h 2266 Acushnet av
 Bessette Joseph H (Anna L) third hand rem to Fairhaven
 Bessette Joseph M (Mathilda) fixer h 135 Central
 Bessette Josephine wid Eli died Oct 25 1921
 Bessette Julia wid Augustus h 96 Holly
 Bessette J Edward sales 160 Clinton r 96 Holly
 Bessette Laura C mayor's sec 20 Municipal bldg bds 84 Park
 Bessette Leo U S A bds 84 Park
 Bessette Leon third hand res 2266 Acushnet av
 Bessette Macaulic pharm 1902 Acushnet av r 198 Davis
 Bessette Malvina Mrs hkpr h 13 Hicks
 Bessette Marie L opr res 34 Hillman
 Bessette Marion sorter 591 Summer r 190 Mt Pleasant
 Bessette Michael (Amelia) h 491 N Front
 Bessette Michael jr weaver h 491 N Front
 Bessette Napoleon (Josephine) 3d hd h 1090 Acushnet av
 Bessette Nelson clk r 491 N Front
 Bessette Noe (Ida) mule spinner h 491 N Front
 Bessette Orpha wid Alfred h 84 Park
 Bessette Pierre (Flavian) opr h 1090 Acushnet av
 Bessette Pierre overseer 198 Coggeshall h 185 Eugenia
 Bessette Pierre G (Angelina) chemist 197 Union h 223 Ashley boul
 Bessette Pierre N (Anna) b 1090 Acushnet av
 Bessette Rachel mlnr h 254 Cedar Grove
 Bessette Raoul pntr bds 1090 Acushnet av
 Bessette Rene chauff 591 Summer r 190 Mt Pleasant
 Bessette Romes r 135 Central
 Bessette Severine lather r 446 Chancery
 Bessette Ulalie h 65 Kenyon
 Bessette Victor L bkpr 915 Acushnet av bds 1293 do
 Bessette Wilfred (Mary) clk 1347 Acushnet av h 131 Nye
 Bessette Wm fore 380 Sawyer h 56 Tallman
 Bessette Wm A (Evelina) plumber h 118 Clark
 Bessette Zephir (Orise) (Bessette & Tremblay Co) h 190 Mt Pleasant
 Bessette Zephir (Josephine) overseer h 185 Eugenia
 Bessette & Tremblay Co (Zephir Bessette and Edward Tremblay) Indry 591 Summer
 Bessey Alice J Mrs h 158 Mill
 Bessey Allan R (Alice J) master mechan 2301 Purchase h 210 Whitman
 Bessey Wm H chauff b 23 North
 Best Albert E clk bds 45 Bay
 Best Chester A W (Elizabeth H) sec-treas 35 Nauset h 61 Locust
 Best Christopher A (Mary E) asst supt 163 Pleasant h 117 Maple
 Best Frederick W (Louise) sausage mkr 337 S Second h 13 Adams
 Best George (Kuechler Bros) 337 S Second h 329 do
 Best John (Louise) h 1132 Acushnet av
 Best Wm J (Elizabeth) janitor h 45 Bay
 Beswick Isla M mgr r 399 Union

Friendship Bottling Co.



Quality Beverages
Rear 112-116 Phillips Ave.

C. E. Beckman Co. Columbia STORAGE BATTERIES

15-35 Commercial Street

Tel: Bell 5010

RAY & CIE Distinctive Apparel 101 William Street "Different" New Bedford

COATS WRAPS	FROCKS HOSEYRY	CORSETS Tailored SUITS	SPORT TOGGERY UNDERTHINGS	BLOUSES NECKWEAR
----------------	-------------------	---------------------------	------------------------------	---------------------

310

W. A. GREENOUGH & CO.'S

Beswick James opr r 65 Washburn
BESWICK THOMAS (Maud) (Smalley & Beswick Transportation Co) 575 Acushnet av h 158 Collette
 Betagh Henry R reporter 558 Pleasant r at Fairhaven
 Bethel African Meth Epis Church 318 Kempton
 Bethel Ernest fore 116 Front r 89 State
 Betley Stanislawa (Josephine) opr h 27 Rodney
 Bettencourt Albert J pharmacist r 145 Armour
 Bettencourt Alma J wid Joseph weaver res 688 Clifford
 Bettencourt Americo (Mary) opr h 301 S Front
 Bettencourt Anna H clk r 301 S Front
 Bettencourt Annie wid Manuel tailoress bds 62 Sherman
 Bettencourt Catherine wid Cesar h 43 Hemlock
 Bettencourt Charles opr r 57 Bank
 Bettencourt Ernest city lab r 36 Woodlawn av
 Bettencourt Frank opr bds 57 Bank
 Bettencourt Frederick E (Mabel K) carp h 287 Cedar
BETTENCOURT FURNITURE CO Joseph P Silveira Prop 147-149 County Tel Bell 2763
 Bettencourt Isabell wid Bonaventura h 36 Woodlawn av
 Bettencourt John A (Albina) mason h 82 Katherine
 Bettencourt John J sales h 335 Rockdale av
 Bettencourt Joseph clk r 49 Mosher
 Bettencourt Joseph (Elsie) opr h 10 Linden ct
 Bettencourt Joseph A (Mary) opr 162 County h do
 Bettencourt Joseph A jr clk 161 Coffin av res 1077 Plainville rd
 Bettencourt Joseph C (Mary) lab h 145 Armour
 Bettencourt Joseph D (Louisa) janitor h 1077 Plainville rd
 Bettencourt Joseph S (Laveda) opr h 45 Stackhouse
 Bettencourt Joseph S (Mary) millwright h 2 Priscilla
 Bettencourt Julius drill wkr r 398 Orchard (S)
 Bettencourt Louis (Ida) box man 99 Front r at N Dartmouth
 Bettencourt Louise opr res 1077 Plainville Rd
 Bettencourt Manuel (Mary) gro 290 Dartmouth and 185 Rockland h 189 do
 Bettencourt Manuel C (Louise T) P. Corp h 30 Sidney
BETTENCOURT MANUEL J Druggist 161 Coffin av Tels Bell 70135 4880 Resides 1077 Plainville rd Tel Bell 843-4
 Bettencourt Manuel J sales 10 N Sixth bds 335 Rockdale av
 Bettencourt Manuel M (Clara) chauf h 63 Prospect
 Bettencourt Marceline (Mary) opr h 398 Orchard (S)
 Bettencourt Marie A mlnr 18 Allen h 69 Borden
 Bettencourt Mary opr r 398 Orchard
 Bettencourt Mary winder bds 1 Hemlock
 Bettencourt Mary h 242 S Front
 Bettencourt Mary Mrs r 128 Bonney
 Bettencourt Mary wid Francisco r 1 Hemlock
 Bettencourt Mary R opr res 1077 Plainville rd
 Bettencourt Mary S Mrs gro 65 Grinnell h 60 do
 Bettencourt Mary S wid Manuel L h 57 Bank
 Bettencourt Matthew (Mary) opr h 132 Thomson
 Bettencourt Wm J (Sarah) delicatessen 1693 Acushnet av h 94 Beetle
 Betts Alice Mrs variety 100 Jouvett h do
 Beushausen Alice Mrs mus tchr 360 Bedford h do
 Beushausen Louis W (Alice) motor winder 23 N Water r 360 Bedford
 Bevendae Albert E h 5 Foster
 Bevendae Ellen J Mrs died Aug 13 1922
 Beveridge Albert E (Ellen J) fore r 5 Foster
 Beveridge Henry (Gatie) chauf r 80 Allen
 Beveridge Hugh (Anna) (Blackstone Valley Comb Works) 77 Forest h 80 Allen
 Beveridge Margaret h 105 Bonney
 Beyer Joseph (Mary) opr r 226 Coggeshall
 Bianca John (Maria) opr h 165 Coggeshall
 Bianca Salvatore (Angela) opr h 165 Coggeshall
 Bibber John S (Julie E) h 327 Clinton
 Bibbey Albert (Elizabeth) weaver h 342 Nash rd
 Bibbey Wm opr r 342 Nash rd
 Bibby Eliot E (Doris E) chauf r 1283 Purchase
 Bibby Harry (Mary J) loom fixer h 2619 Acushnet av
 Bibby James spinner r 171 Princeton
 Bibby Margaret Mrs opr h 168 Austin
 Bibby Wm (Elizabeth A) shipper 1 William h 2623 Acushnet av
 Bibby Wm J (Emma) opr h 171 Princeton
BIBEAU AL E (Eva) (Bibeau & Plante) 1150 Purchase h 490 Acushnet av Tel Con
 Bibeau Arthur (Matilda) Loom fixer bds 276 Collette
 Bibeau Joseph sales 8 Zeitz bldg h 411 Pleasant
 Bibeau Louis O (Wilhelmina) tinsmith 289 Cedar h Grove 247 do
BIBEAU & PLANTE (Al E Bibeau Adolphe Plante) Oakland Six Agency and Service Station Oakland Gas Agency 1150 Purchase Tel Con See page 7
 Bickerstaff Charles B (Eunice M) cond U St Ry Co h 91 Willow
 Bickerstaff Elinor tel opr 57 N Second r at Fairhaven
 Bickford Ida wid opr h 829 Acushnet av
 Bickford John opr res 829 Acushnet av
 Bicknell Alice clk bds 68 Deane
 Bicknell Helen opr bds 68 Deane
 Bicknell John (Lucy) opr h 68 Deane
 Biegaj Stanley (Antonia) opr h 16 Hicks
 Biel Peter (Victoria) storekrp 176 Cedar Grove h 208 do
 Biel Stanley (Victoria) gro 174 Cedar Grove h 176 do
 Bielaski Stanley (Anna) opr 194 N Front
 Bielefeld Richard (Theresa) U S N r 84 Swift
 Bielski Anton (Brunslawa) lunch 157 N Front h 72 Kenyon
 Bielski John (Catherine) opr h r 8 Hicks
 Bielski Stanislaw (Stanislawa) opr h 66 Deane
 Bielski Joseph (Rose) opr h 47 Washburn
 Bien Alicia opr r 34 Ashley boul
 Bien Anthony putr res 20 Fulton ct
 Bien Jan (Margery) opr h 20 Fulton ct
 Bienia Joseph (Mary) weaver h 62 Hathaway
 Biernarski Wladyslaw (Sophie) weaver h Kenyon
 Biewer John (Mary) weaver h 475 Coggeshall
 Bigelow Alfred P (Catherine) lab h 74 Myrtle
 Bigelow Alfred P jr plmbr hlpr r 74 Myrtle
 Bigelow Edward P (Laura N) furn 298 Acushnet av h 198 Clinton
 Bigelow E Russell student res 198 Clinton
 Bigelow Helen L sec 391 County res 198 Clinton
 Bigelow Lillian opr bds 74 Myrtle
 Bignelli John (Mary) opr h 30 Merrimac
 Billington Charles (Harriet) gro 461 Coggeshall h do
 Billington Ernest T student res 93 Linden
 Billington Harry driver res John Billington's Braley rd
 Billington Henry (Esther) twister h 41 Larch
 Billington James (Sarah) opr h 92 Tallman
 Billington Thomas (Elizabeth A) variety 85 Linden h 93 do
 Billington Wm (Myrtle W) chauf Allen Co h 860 Mt Pleasant

RADIO SHOP 1321 PURCHASE STREET

See Classified Business Directory For Specialties

Ernest Howarth & Company

ELECTRICAL ENGINEERS AND CONTRACTORS
NEW BEDFORD, MASS.

FIXTURE PARLORS
Room 206-7 Olympia Building
Purchase Street Tel. 6077
CONSTRUCTION, REPAIRS
and SUPPLIES
668 Pleasant Street Tel. 1854

NEW BEDFORD DIRECTORY, 1923

311

Billodeau Arthur hlpr r 166 Bates av
Billodeau Augustine opr res 166 Bates
Billodeau Eva opr res 166 Bates
Billodeau Lea res 166 Bates
Billodeau Olive opr res 166 Bates
Billodeau Wilfred (Christine) h 166 Bates
Bilodeau Adam storekpr r 1076 S Water
Bilodeau Celina wid opr h 252 N Front
Bilodeau Ludger r 132 Tinkham
Bilodeau Mary C wid Joseph molder h 68 Tallman
Bilouris Thomas (Anna) opr h 239 Sawyer
Bilsborough Alfred (Margaret) weaver h 12 Wood-
lawn av
Bilsborrow Alfred (Ellen) pntr h 45 Ellen
Bilsborrow Helen opr r 146 Rockland
Bilsborrow James spindle maker res 151 Florence
Bilsborrow John opr res 43 Beetle
Bilsborrow John J loomfixer res 151 Florence
Bilsborrow Mary Mrs bds 463 Allen
Bilsky Morris (Rose) ladies furngs 900 S Water h
194 County
Bindas Andrew (Victoria) opr h 22 Washburn
Binek Antone (Victoria) lunch 86 Cove h 10 Mc-
Gurk
Binette Joseph (Rose) opr h 53 Ashley
Binette Mary R student r 53 Ashley
Binette Philip rpr bds 53 Ashley
Bingham Caroline C wid Richard r 40 Parker
Bingham Forrest E (May) master mechanic Booth
Mfg Co h 40 Parker
Bingham Henry J r 40 Parker
BINNS ABRAHAM (Velida) Sec Weavers'
Union 746 Pleasant h 118 Maxfield
Binson Minnie weaver r 53 Calumet
Birch Abraham (Jane) spinner h 673 Brock av
Birch Alice drawer in r 673 Brock av
Birch Charles E (Amelia) weaver h 132 Holly
Birch Isabella wid Robinson h 459 Summer
Birch Jane opr r 673 Brock av
Birch John appr bds 673 Brock av
Birch Nellie drawer in r 673 Brock av
Birch Peter (Eleanor) opr h 168 Belleville rd
Bird Horace A (Edith F) chauff Engine 9 h 920 Belle
ville av
Bird John spinner res 1283 Acushnet av
Bird Sarah E wid Wm B hkpr h 138 State
Bird Wm (Maggie) sales res 163 Frederick
Birdsall John W (Lillie) loomfixer h 277 Lowell
Birdsall Walter (Clara) film opr 1418 Acushnet av
and mus tchr 53 Ruth h do
Birley Richard (Jane) opr h 748 First
Birmingham Kate hkpr Hotel Lincoln bds do
Biron Albert M mgr 71 Clifford h 84 do
Biron Arthur (Blanche) carp h 2473 Acushnet av
Biron Moses (Mary) dairy 71 Clifford h 84 do
Biron Oliver (Rose) opr h 52 Deane
Biron Omer waiter res 171 Ashley boul
Biron Rosario opr bds 84 Clifford
Biron Yvonne opr r 84 Clifford
Birtwell Richard (Rosa) weaver h 68 Woodlawn av
Birtwistle Charles opr h 39 Ashley boul
Birtwistle Christopher J buyer 185 Union h at
Fairhaven
Birtwistle Frank (Sophia M) dentist 1265 Acushnet
av h 4407 do
Birtwistle Fred (Annie) second hd h 348 Davis
Birtwistle George (Christinia) weaver h 258 Tink-
ham
Birtwistle Helen opr r 258 Tinkham
Birtwistle Joseph shipper 474 Acushnet av b 173
Shawmut av
Birtwistle Roby H Mrs tel opr Wamsutta Mills h
at Fairhaven
Birtwistle Teresa wid James h 173 Shawmut av

Bisaillon Domina (Maline) chauff h 868 County
Bisaillon Eugene A student h 129 Maxfield
Bisaillon Joseph (Anna) clk h 129 Maxfield
Bisbee Ethel R r 339 Mill
Bisbee Frank M (Annie) contr h 498 Union
Bisbee Gertrude clk r 339 Mill
Bisbee Mary E wid Charles F h 339 Mill
Bisbee Robert C (Elizabeth A) chemist 214 S
Water h 110 Park
Biscat Mary opr r 3 Gifford
Bischko John (Veronica) changer over h 386 Cedar
Bischko Rose sten bds 386 Cedar r
Bischoff Alma M bkpr 175 William
Bishara John (Helen) opr h 601 Acushnet av
Bishop Clara M bkpr 48 Lindsey h at Westport
Bishop Frank (Minnie) (Frank Bishop & Son)
h 48 Lindsey h at Westport
Bishop Frank jr (Mary) (Frank Bishop & Son) h
at Westport
Bishop Frank & Son (Frank and Frank jr) roofers
48 Lindsey
BISHOP J W CO J A Sullivan Manager Tel
Bell 6884 R. W. Foster, Estimator, A. H. Wood
Paymaster General Contractors 408-410
Times Bldg 908 Purchase Tel Bell 1221 Offices
at Worcester, New York, Boston, Providence
and Bridgeport See Contractors Department
Bishop Leslie F (Dorothy) res teller 101 William
h at Fairhaven
Bishop Wm E (Theresa) auto rpr 240 Mill h 191
Chancery
Biskup Joseph weaver r 237 Collette
Bismore Albert H (Mary A) city lab h 217 River rd
Bisset Robert (Jessie A) clk h 8 Franklin
Bisson Alfred carp h 835 Acushnet av
Bisson John L (Letitia) carp h 504 Prescott
Bisson Pierre carp res 154 Eugenia
Bisson Roland (Olive) piano rpr 836 Purchase r
Arlington
Bissonette Anna h 237 Ashley boul
Bissonette Alcide (Alphonson) blksmith 13 Beetle
h 1382 Acushnet av
Bissonette Arthur J blksmith 13 Beetle h at Fair-
haven
Bissonette Ferdinand (Lucy B) chauff h 172 Divi-
sion
Bissonette Laura opr bds 118 Maxfield
Bissonette Leo A (Mary) waiter h 395 Ashley boul
Bissonette Louis Z (Delia) blksmith 174 Shawmut
av h 227 Myrtle
Bissonette Omer shoer 13 Beetle h at Fairhaven
Bissonette Victor J ptr bds 118 Maxfield
Bithell Mary Mrs opr h 781 E French av
Bittar Joseph opr bds 174 Clifford
Bittner Paul (Fannie) sausage mkr h 203 Brook
Bizaro John (Anna) opr 98 Collette
Bizarre Francisco (Jesvita) lab h 41 Howland
Bizarro Manoel M (Rosa) opr h 71 Davis
Bizdetski Louis (Julia) copper wkr h 58 Washburn
Bizelewicz Justyn (Victoria) fixer h 162 Nash rd
Bjrongren John (Caroline) glass cutter h 8 Hunter
Bjrongren Sture opr r 512 Purchase
Black Agnes H sten 55 N Water bds at Fairhaven
Black Alfred A lunch 405 Kempton bds 190 do
Black Antone died Dec 1921
Black Benjamin asst mgr 834 Purchase bds 277
Pleasant
Black Edward (Victory Shoe Store) 1035 S Water
bds 277 Pleasant
Black Edward J clk 765 Kempton b 17 Franklin
Black Emma F Mrs h 4 Oak st ct
Black Jacob (Celia) shoer 1035 S Water h 277
Pleasant
Black Jacob jr (Bessie O) carrier P O h 74 Morgan

J. ALFRED FREDETTE
Distributors "Easy Electrical Washer" and "Vac-cup" Hand Washer
Telephone 2377
HARDWARE, PAINTS, ROOFING MATERIALS
1533 Acushnet Avenue

Coal Akin-Denison Co.

Walnut, Cor. Water St., 231 Union St.
1218 Acushnet Av., 129 Cove St., Wharf, Foot of Hillman St.

The Fashion Furrier FURS MADE TO ORDER

FUR STORAGE CLEANING DYEING AND REPAIRING

758 Purchase St. Bristol Bldg.

New Bedford, Mass.

Bell Phone 4681.

312

W. A. GREENOUGH & CO.'S

Black Jane wid Robert II h 17 Franklin
 Black John II (City Printing Co) 1116 Purchase
 h 277 Pleasant
 Black Mary wid Antone h 133 N Second
 Blackarezk Joseph (Caroline) barber 148 N Front
 h 168 do
 Blackburn Alice opr bds 211 Weld
 Blackburn Ernest (Clara) opr h 6 McGurk
 Blackburn Hargraves (Margaret) police h 211 Weld
 Blackburn John (Alice) weaver h 437 Cedar Grove
 Blackburn Maud A clk 293 Nash rd res 204 Hath-
 away
 Blackburn Raymond opr bds 211 Weld
 Blackburn Sarah r 437 Cedar Grove
 Blackburn Wm (Frances) opr h 318 Earle
 Blackburn Wm (Mary E) h 211 Weld
 Blackett James (Florence) opr h 89 Highland
 Blackington/Albert H (Lizzie C) shoewkr h 47 State
 Blackis Kate wid Michael opr h 185 N Front
 Blackledge Joseph (Mary Ann) eng 107 Rodney
 Blackledge Margaret opr res 107 Rodney
 Blackledge John (Alice E) opr h 118 Clara
 Blackmer Arthur L (Susan) sales 233 N Second h
 675 County
 Blackmer Bldg 969-971 Purchase
 Blackmer Gladys tchr High sch b 675 County
 Blackmer Herbert A druggist 971 Purchase h 96
 School
 Blackmer H A Co Wm E Jennings mgr druggists
 914 Purchase
 Blackmore David C (Phyllis) ins agt h 26 Lucas
 Blackshaw Wm (Mary) blacksmith h 444 Brock av
 Blackstone Marguerite wid Robert died June 13
 1921

BLACKSTONE VALLEY COMB WORKS
 (Hugh Beveridge) Comber and Needling
 Supplies 77 Forest Tel Bell 1946-W res Tel
 Bell 1946-R

Blackwell Charles H clk 201 Union h 198 Cedar
 Blackwell Emily J Mrs h 239 Chancery
 Blackwell Ruth maid 391 Summer
 Blacow Thomas (Catherine) ins agt 888 Purchase
 h 21 Penniman
 Blaczyk Henry (Rosalia) opr h 4 Fulton ct
 Blahachek Joseph (Caroline) clk h 168 N Front
 Blain Amedee blksmith 30 Bethel h at Acushnet
 Blain Edmund (Mary E) mech 686 Cottage h 182
 Dean
 Blair Gordon S student res 11 Lincoln
 Blair Hugh (Raclise) loom fixer h 267 Hersom
 Blair John K (Mary M) (Blair Sign Co) h 11 Lincoln
 Blair Sign Co (John K Blair) 154 Union
 Blais Alexis (Mary L) mach h 116 Lawrence
 Blais Alfred (Agnes) clk h 1179 Acushnet av
 Blais Arthur clk 225 Sawyer r 50 Nye
 Blais Edith bkpr r 366 Pleasant
 Blais Emile (Bernadette) lab h 106 Tinkham
 Blais George M waiter 547 Pleasant h 366 Pleasant
 Blais John opr r 206 Tinkham
 Blais Joseph P (Delphine) opr h 1015 Joyce
 Blais Lucien (Antoinette) opr h Joyce nr Acush-
 net av
 Blaise John B (Lucy) weaver h 285 Davis
 Blake Clara S clk h 210 Pope
 Blake Edward H (Helen) tmstr h 93 Belleville rd
 Blake George A (George A Blake & Co) 98 N
 Second res 96 do
BLAKE GEORGE A & CO (George A Blake)
Druggists 98 N Second
 Blake Harry M (Marsilla) hlpr h 85 Park
 Blake John J (Ellen) opr h 88 Jouvett
 Blake R Merton drftsman h 85 Park
 Blake Thomas (Emma P) chauf Front cor Middle
 h 115 Tremont

Blakeley Albert (Alice) cotton classer Gosnold Mills
 h 120 Rouns
 Blakeley Lewis (Ellen) mach 44 Middle h 108
 Peckham
 Blakney Edgar O (Margaret) mgr h 298 Wood
 Blanc George r 496 Purchase
 Blanchard Adele res 268 N Front
 Blanchard Adeline clk bds 25 Viall
 Blanchard Aline opr res 209 Ashley boul
 Blanchard Alphonse barber 2172 Acushnet av bds
 1324 do
 Blanchard Alphonse weaver r 271 Ashley boul
 Blanchard Charles E opr res 98a County
 Blanchard Dominique weaver r 271 Ashley boul
 Blanchard Fridolin (Adwilda) variety 2596 Acush-
 net av h 2588 do
 Blanchard Hector (Bertha) lab h 67 Hathaway
 Blanchard Henry mach r 2588 Acushnet av
 Blanchard Joseph (Ida) barber 81 Williams h 149
 Robeson
 Blanchard Joseph (Aurore) driver h 131 Whitman
 Blanchard Leonard opr r bds 25 Viall
 Blanchard Louis (Aleda) blacksmith h 76 Division
 Blanchard Margaret Mrs h 98a County
 Blanchard Martin jr (Mary E) h 39 Smith
 Blanchard Philias carp h 260 Central
 Blanchard Ray L (Ethel) asst fore h 445 Purchase
 Blanchard Regina wid Ernest h 25 Viall
 Blanchard Theodore A (Malvina) opr h 209 Ashley
 boul
 Blanchard Thomas (Amanda) wood rear 543 N
 Front h 310 do
 Blanchard Valentine r 25 Viall
 Blanchard Wm E (Phoebe) hosemn Hose 1 bds 27
 Valentine
 Blanchard Yvonne warper tender r 25 Viall
 Blanchard see Blanchette
 Blancheflower Annie opr res 214 Rivet
 Blancheflower Fentoros opr h 214 Rivet
 Blancheflower Mary hkpr h 214 Rivet
 Blancheflower Mary opr res 214 Rivet
 Blanchet Eliza E Mrs hairdr 446 County h do
BLANCHETT CHARLES A (Rose) (Robicheau
& Blanchett) Real Estate 1079 Purchase h 32
Woodlawn
 Blanchett Robert L (Margaret) sales 1079 Pur-
 chase bds 32 Woodlawn
 Blanchette Adelard (Rosanna) opr h 307 N Front
 Blanchette Adelbert fore Front cor Middle r at N
 Fairhaven
 Blanchette Adele Mrs died Nov 25 1921
 Blanchette Albert (Delia) lab h 40 Ashley
 Blanchette Alfred (Emelda) opr r 1 Weld
 Blanchette Alfred A (Rosana) eng h 27 Covell
 Blanchette Alfred G (Lena) barber 944 Purchase
 h 366 State
 Blanchette Amedee (Regina) loom fixer h 176
 Belleville rd
 Blanchette Amedee H (Eliza) chauf h 446 County
 Blanchette Andrew tmstr h 1107 County
 Blanchette Anthony (Eleanor) r 34 McGurk
 Blanchette Antone plmbr res 73 County
 Blanchette August rpr Front cor Middle h at Fair-
 haven
 Blanchette Beatrice opr r 1107 County
 Blanchette Edmond (Rosanna) fore h 1107 County
 Blanchette Edmond W jr (Florida) plmbr h 1105
 County
 Blanchette Edward repairman Front cor Middle
 h at Fairhaven
 Blanchette Elie (Mary E) pntr 812 First h do
 Blanchette Emile (Melina) shoe rpr 1058 County
 h 336 Sawyer
 Blanchette Felixina spinner r 26 Adams

MICHAUD & DUPRE
 Clothiers and Furnishers
 956 ACUSHNET AVE.

Dealers in Uniforms
 BELL PHONE 1818

D. L. Hathaway & Son Builders

27 CENTRE STREET.

Tel. Bell 1511

NEW BEDFORD DIRECTORY, 1923

313

- Blanchette Feliasma wid Henry h 301 Coffin av
 Blanchette Flore tel opr 57 N Second res 176 Belle-ville rd
 Blanchette Henry (Matilda) clk h 73 County
 Blanchette Henry bds 32 Woodlawn av
 Blanchette (301 Coffin av) died Nov 6 1921
 Blanchette Henry R (Rose L) pharm 1201 Acushnet av h 197 Nash rd
 Blanchette Henry W (Bertha) opr h 279 Collette
 Blanchette Joseph mason hlpr bds 448 Sawyer
 Blanchette Juliette sten b 32 Woodlawn av
 Blanchette Laura warper tndr r 176 Belleville
 Blanchette Lea wid Hubert hkpr h 259 N Front
 Blanchette Leda spooler tndr b 1107 County
 Blanchette Louis N (Evelyn) (Blanchette & Chandonet) h 126 Shaw
 Blanchette Napoleon (Azilda) opr h 61 Bullard
 Blanchette Narcisse h 358 N Front
 Blanchette Oscar clk bds 448 Sawyer
 Blanchette Ovida (Albertine) linemn 261 S Water h 98½ Hathaway
 Blanchette Ovilla mach res 73 County
 Blanchette Rhoda opr res 214 Coffin av
 Blanchette Robert (Margaret) boat bldr h 478 N Front
 Blanchette Stanislaus (Philia) barber 944 Purchase h 201 Cedar Grove
 Blanchette Victor (Laura) mason h 156 Reynolds
 Blanchette Wm H medical examiner Bristol County h at Fall River
 Blanchette & Chandonet (Louis N Blanchette Theodore Chandonet) gros 163 Cove
 Blanchflower James second hd h 207 Brook
 Blanchflower Mary E Mrs died April 5 1922
 Bland Hardwell (Alice) opr h 166 Hathaway
 Blaszezak Andrew opr h 3 Hampton ct
 Blaszezak Joseph (Mary) opr h 11 Hampton ct
 Blaszezak Michael (Mary) gro 1673 N Front h 186 Metcalf
 Blaszezak Joseph (Nellie) h 16 Marvin
 Blaszezak Wanda clk res 16 Marvin
 Blazciewska Katie Mrs opr h 116 Division
 Bleasdale James (Olive) h 7 Viall
 Blecha Albert (Sadie) spinner h 228 Phillips av
 Blecha Antoinette opr res 109 Tallman
 Blecha Charles (Margaret) spinner h 234 Phillips av
 Blecha Clara L wid Joseph h 61 Nye
 Blecha Conrad (Emma) fixer h 91 Penniman
 Blecha Edward (Marguerite) spinner res 187 Glen-non
 Blecha Frank opr bds 61 Nye
 Blecha Joseph died Mar 21 1922
 Blecha Mary Mrs h 109 Tallman
 Blecha Peter jr (Margaret overseer 2301 Purchase h 139 Hathaway
 Blecharczuk John (Katherine) opr h 15 Fulton ct
 Blecher Francois (Eugenie) weaver h 245 Central
 Blecher Lucie weaver r 245 Central
 Blechinger Charles weaver h 183 Phillips av
 Blechinger Charles jr (Ethel) fremn h 135 Query
 Blechinger Fanny Mrs died Jan 17 1922
 Blechinger Joseph (Josephine) opr h 178 Reynolds
 Blechinger Rudolph (Albertina) opr h 188 Belle-ville rd
 Blechisceyk Frank opr h 24 Ashley
 Bleem Edward (Annie L) gardener h 471 Purchase
 Blemkiron Elizabeth A wid Christopher h 88 Florence
 Blemkiron Elsie bkpr bds 88 Florence
 Blemkiron John W ptrnr res 88 Florence
 Blethen Harold T (Evelyn) embalmer 7 S Sixth h 82 Chancery
 Blier Adrien opr res 54 French av
 Blier August (Marie) carp h 133 Butler
 Blier Ernestine opr res 54 W French av
 Blier George drawer in res 54 W French av
 Blier Joseph (Rosanna) carp h 110 Fredericks
 Blier Octave (Priscilla) h 54 W French av
 Bliffins Frank C (Alice) comp Standard h 411 Pleasant
 Bliss Alice E S clk 216 Belleville av r 233 Arnold
 Bliss Carrie W prin Clifford St sch r 233 Arnold
 Bliss Donald C fore 908 Purchase rm 408 h 272 North
 Bliss D Edward (Josephine F) clk 163 Pleasant h 202 Clinton
 Bliss Eliza M Mrs r 52 Mill
 Bliss Elizabeth wid George H h 233 Arnold
 Bliss Ethel tchr Dartmouth st sch r 233 Arnold
 Bliss E Jennie h 130 Arnold
 Bliss Florilla H h 130 Arnold
 Bliss Grace E clk Grinnell Mfg Corp b 233 Arnold
 Bliss Harold L (Elsie) sales h 89 State
 Bliss Harold S drftsmn 510 Olympia bldg r 873 Pleasant
BLISS HERBERT W (Annie) Electrical Contractor 72 William Tel Bell 4071-W h 72 Rotch
 Bliss Herman L (Carrie E) purch agt P Corp h 44 North
 Bliss Hubert D (Julia) reporter Standard h 27 Bullock
 Bliss Rachel G wid Wm H hkpr 141 Allen
 Bliss Roland H (Gertrude F) woodwkr h 165 Kempton
 Bliss Wm sales 693 Purchase h 134 Arnold
 Bliven Arthur (Carrie) hostler h 213 State
 Bliven Cutler bds 421 Pleasant
 Bliven Frank (Helen M) chauf h 2 Willie
 Bliven Mary E opr r 83 Wash
 Bliven Robert A nurse r J Morgan
 Bliven Wm H opr h 81 Wash
 Bloch Moe M mgr 750 Purchase r 411 Pleasant
 Blogg Charles W (Julia) steamftr h 24 Harrison
 Blood Annie h 320 Court
 Bloom Joseph (Tena) sergt U S A Recruiting sta 695 Pleasant h at Ft Rodman
 Bloom Joseph C (Theresa) U S A h 483 Purchase
 Bloom see Blume
 Bloomer Annie Mrs opr h 238 Sawyer
 Bloomer Anthony (Annie) spinner h 190 Tinkham
 Bloomer Wm (Alice) beverages 76 Church h 74 do
 Bloomer Wm (Caroline) chauf r 238 Sawyer
 Bloomingdale Harry (Essie P) (Surprise Clothing Co) 962 Purchase h 52 Morgan
 Blosses Isabelle warper r 221 North
 Blossom Brothers (Charles) builders' supplies 159 N Second
 Blossom Carleton S fixer res 286 Maple
 Blossom Charles (Aurelia C) (Blossom Bros) h 286 Maple
 Blossom Delight bds 371 Court
 Blossom Ella F died May 9 1922
 Blossom Everett T (Annie) mgr 159 N Second h 287 Arnold
 Blossom Frederick A (Eunice) fore 111 Willis h 37 Buttonwood
 Blossom James W (Mabel) fixer res 286 Maple
 Blossom Louis E hosemn Engine 3 h 39 Buttonwood
 Boucher Albert G (Aimee) auto mech h 917 County
 Blouin Bernadette spinner 52 Clifford
 Blouin Clara opr bds 209 Brook
 Blouin Diana opr r 69 Covell
 Blouin Florida opr r 68 Covell
 Blouin Helen opr r 103 Perry
 Blouin Henry (Mary) carp h 12 Covell
 Blouin Joseph died June 27 1922
 Blouin Joseph P (Evelyn) 3d hand h 287 Tinkham
 Blouin Jules (Celarise) opr h 209 Brook
 Blouin Mabel clk 1100 Acushnet av r 103 Perry

GUILHERME M. LUIZ & CO., Inc. Bankers and Steamship Agents

Drafts and Cable Money Orders on all parts of the world—Agents for the Fabre Line, Cunard Line, French Line, Etc.

634 Pleasant St. Tels: Bell 3000; Auto 1239 56 Acushnet Ave. Tels: Bell 1119-M; Auto 5736

W. E. TOBEY & CO.**MILL ENGINEERS AND ARCHITECTS****POWER PLANTS and MECHANICAL ENGINEERING****Tel. 1891****MERCHANTS BANK BUILDING, NEW BEDFORD, MASS.**

314

W. A. GREENOUGH & CO.'S

Blouin Napoleon (Addie) mason h 103 Perry
 Blouin Odina opr r 69 Covell
 Blouin Odina wid Joseph h 69 Covell
 Blouin Raymond opr 209 Brook
 Blouin Viola opr r 69 Covell
 Blower Frederick E opr r 561 Coggeshall
 Blower Robert (Florence) opr bds 43 Reynolds
 Blower Walter (Florence G) opr h 130 Norman
 Blower Wm (Mary) second hd h 561 Coggeshall
 Blower Wm G (Ethel) weaver bds 191 Glennon
BLUE STONE QUARRY INC John F Hatch
Jr Treas Fairhaven Road, Acushnet Tel Bell
2775-W and 899 Pleasant Tel Bell 3330
 Blume B Moses (Bessie) opr h 132 Cedar Grove
 Blume Harry mgr 1135 Acushnet av bds 132 Cedar Grove
 Blume Israel (Elizabeth) shoewkr h 86 Walde
 Blume Jacob mgr 890 Purchase r 132 Cedar Grove
 Blume Louis sub carrier P O bds 132 Cedar Grove
 Blume Pauline clk 1019 Acushnet r 132 Cedar Grove
 Blume Wm clk 38 Weld r 132 Cedar Grove
 Blundell Frederick W jr opr h 215 Herrow
 Blundell Wm lab res 54 Liberty
 Bly Charles F M (Emma) fore h 318 Allen
 Bly Edward J (Helen G) lieutenant hose 5 h 104 Smith
 Bly Georgianna h 46 Purchase
 Bly Laura F M student bds 318 Allen
 Bly Mary C wid Martin h 211 Summer
BOARD OF COMMERCE 628 Pleasant
 Boardman Alfred (Mary E) opr h 219 Shawmut av
 Boardman Arthur G (Sarah C) mgr h 21 Lake
 Boardman Carolyn sten 101 William r 355 County
 Boardman Charles (Jemima) mach h 5 Emery
 Boardman Charles mgr 1522 Acushnet av res 301 Davis
 Boardman Eliza weaver h 59 Tallman
 Boardman Elizabeth h 59 Tallman
 Boardman George h 1581 Acushnet av
 Boardman Horatio (Edith) mule spinner h 383 Cedar Grove
 Boardman Irene S opr r 290 Cedar
 Boardman Jennie M bkpr bds 290 Cedar
 Boardman John W (Margaret) weaver 383 Cedar Grove h do
 Boardman Joseph A died June 17 1921
 Boardman Joseph S L h 83 Bedford
 Boardman Lucy E clk Grinnell Mfg Corp b 1581 Acushnet av
 Boardman Margaret h 383 Cedar Grove
 Boardman Wm (Sarah J) h 205 Acushnet av
 Boardman Wm H (Elizabeth) weaver h 47 Willard
 Boboli Michael (Katie) opr h 198 State
 Bobrowiecki Joseph (Salomea) opr h 202 State
 Boch Alexander (Chonorata) opr h 155 Tallman
 Bochichio Antonio (Mary) lab h Worcester nr Tarklin Hill rd
 Bochichio Jennie opr bds Worcester nr Tarklin Hill rd
 Bochman Albert chauff Engine 10 h 532 Summer
 Bochman Albion E janitor Acushnet av sch net av sch h 532 Summer
 Bochman Alfred F (Federal Auto Service Sta) 166½ Nash rd or 532 Summer
 Bochman August (Emma) h 55 Washburn
 Bochman Bertha tchr r 532 Summer
 Bochman Edward (Edythe) mule spinner Nield Mfg Co bds 55 Washburn
 Bochman Estelle B sten 305 Nash rd 332 Summer
 Bochman Harry L (Annie) h 220 Princeton (Federal Auto Service Sta) 166½ Nash rd
 Bochman Laura bkpr bds 532 Summer
 Bochman Paul Carl mech h 532 Summer
 Bochman Wm (Adelle) opr h 6 Hazard ct

Bock Fred (Sophie) loomfixer h 257 Nash rd
 Bock Herman (Margaret) janitor h 24 Peckham
 Boczar Joseph weaver h 16 Marvin
 Boden Arthur L (Alice) chauff 1133 Purchase h 1031 County
 Bodzioch John (Annie) (Marnik & Bodzioch) 945 Acushnet av h 270 Tinkham
 Boehler John (Mary) fixer h 385 Davis
 Boehler Louise wid John F h 95 Tallman
 Boehler Max F (Mary) police h 95 Tallman
 Boga John M (Mary G) carp h 64 South
 Bogacz Victoria opr res 325 Belleville av
 Bogacz Victoria wid John h 325 Belleville av
 Bogie Agnes J wid George M h 163 David
 Bogie Frank mach r 382 Maxfield
 Bogie George M died Dec 2 1921
BOGORAD SIDNEY (Rebecca) (The Fur House of Sidney) 250 Union h 186 Arnold
 Bohanik Kajatan (Carmelia) opr h 38 Washburn
 Bohemian Hall 146 Ashley boul
 Bohemian Malt and Hops Co Albert S Sides mgr 1118 Acushnet av
 Bohemian Slavonian Benevolent Society 146 Ashley boul
 Boies Joseph (Josephine) carp 637 Church h do
 Bois Omer J opr r 116 Eugenia
 Bois Orel U S N res 116 Eugenia
 Bois Orize opr res 116 Eugenia
 Bois Theophile (Amanda) firemn h 116 Eugenia
 Boisclair Adolphe H sales 933 Purchase r 153 Elm
 Boisclair Aime carp r 103 Willard
 Boisclair Antoine (Alexandria) chauff 591 Summer h 68 Tallman
 Boisclair Arthur fish 1106 S Water h 103 Willard
 Boisclair Harvey clk r 103 Willard
 Boisclair Omer (Mary) loomfixer h 540 Summer
 Boisclair Rose A r 103 Willard
 Boisclair Sylvian J mgr 933 Purchase h 153 Elm
 Boisseo Secondo silk wkr r 8 Seneca
 Boisseau Nellie r 40 Russell
 Boissoneault Armada h 949 S Water
 Boissoneault Charles D mgr 872 Kempton h at North Dartmouth
 Boissoneault Emma opr r 910 S Water
 Boissoneault Laura warper h 104 Hemlock
 Boissoneault Nellie wid Wm h 217 Belleville rd
 Boissoneault Rose weaver bds 104 Hemlock
 Boissoneault Wm died June 30 1921
 Boissoneault Jacques (Carter Bros) h at N Dartmouth
 Boissy Joseph died Sept 1 1921
 Boissy Rosalie Mrs died July 11 1921
 Boisvert Aldea opr res 153 Whitman
 Boisvert Aldea opr res 158 Bates
 Boisvert Alexis opr h 158 Bates
 Boisvert Amedee opr res 158 Bates
 Boisvert Aurora drawer-in bds 158 Bates
 Boisvert Donat (Aliza) opr res bds 193 Ashley boul
 Boisvert Elmire died Dec 24 1921
 Boisvert Emma J wid Adelar M h 91 Armour
 Boisvert Eugene (Leda) auto mech 18 Market r 93 Hathaway
 Boisvert Evariste (Eugenia) ldgh 25 Delano
 Boisvert Francis (Annie) weaver h 180 Hadley
 Boisvert George (Georgiana) opr h 69 Covell
 Boisvert Hermine Mrs died Aug 3 1921
 Boisvert Hormidas (Georgiana) opr h 161 Bates av
 Boisvert Lionel opr r 25 Delano
 Boisvert Mary A weaver r 180 Hadley
 Boisvert Onesime wid Elmire h 367 Summer
 Boisvert Ovila (Adeline) opr h 161 Bates av
 Boisvert Regina wid Alfred h 153 Whitman
 Boisvert Rosario (Maria Rose) piper bds 218 Query

FRED L. HATHAWAY PAINTING CONTRACTOR**Paints, Oils, Varnishes, Brushes, etc.****9 Spruce Street, New Bedford, Mass.****TEL. BELL 2730****Established 1907**

Boisvert Wilfred lab bds 153 Whitman
Boisvert Wm (Zoe) fixer h 371 Ashley boul
Boitnick Bartame (Barbara) opr h 587 First
Boivin Ernest (Corinna) chauf h 872 First
Boivin Harvey (Louisa) carp r 211 Ashley boul
Boivin Loat (Delia B) opr h 748 First
Boivin Louis (Annie) driller 440 Wood
Boivin Ludger (Rosalma) chauf S O Co Fish Island
h 600 S Second
Bojch Mike (Helena) opr h 4 Hazard ct
Bokanicki Antone (Francisca) opr h 696 First
Boland Carl tchr h 21 Lincoln
Boland Edward J (Maud C) eng Booth Mfg Co
h 64 Emma
Boland John opr r 1921 Purchase
Boland Lawrence J (Annie) hosemn Engine 1 h
129 Parker
Boland Mary maid 44 Maple
Boland Maud C Mrs hairdrsr 6 Zeitz bldg h 64
Emma
Bolarinho Manuel C (Caroline) h 187 Bonney
Bold Milton L (Marion) tinsmith 33 N Water at
Fairhaven
Bolden Leah maid r 172 Emerson
Bolden Nellie r 172 Emerson
Bolden Signora r maid 172 Emerson
Boldiga Joseph (Katherine) opr h 164 Cedar Grove
Boldig Jules opr r 54 Blackmer
Boldig Adonis D (Exilda) tender h 117 Jouvett
Bolduc Albert (Mary) paper roller res 55 Summer
Bolduc Antoinette opr r 188 Earle
Bolduc Arthur (Eugenia) prov 870 Brock av h 872 do
Bolduc Azarie (Alphonse) plumber 126 Perry
Bolduc Charles Leo (Helen) fore 306 Kempton h
250 Austin
Bolduc Delima bkpr res 87 Tallman
Bolduc Ellen opr r 101 Nye
Bolduc Emma Mrs drsmkr 26 Central h do
Bolduc Rosalinda Mrs h 122 Mott
Bolduc Hormidas (Eva) cond U St Ry Co h 202
Highland
**BOLDUC JOSEPH (Air Tight Piston Ring
Mfg Co) 388-392 N Front Resides 87 Tallman**
Bolduc Joseph (Emma) carp h 26 Central
Bolduc Louis steamftr 904 Belleville r 87 Tallman
Bolduc Mary hkpr 1415 Acushnet
Bolduc Oliver (Helen) chauf 1886 Purchase h 101
Nye
Bolduc Ovila appr 904 Belleville av r 103 Perry
Bolduc Roland G bkpr 545 Orchard 26 Central
Bolduc Rosalinda hwkr bds 87 Tallman
Bolduc Rosario opr h 765 Brock av
Bolduc Telephone (Mary A) fore 405 Earle h
288 do
Bolduc Theodule A clk 680 Pleasant h 904 Belle-
ville av
Bolduc Wm h 87 Tallman
Bolduc Yvonne clk 1349 Acushnet av r 26 Central
Boles Wm J sales 545 Pleasant rm 30 r 319
Union
Bolio Juanita h 87 School
Bollea Ernest (Madeline) cement mixer h 2 Turn-
ers ct
Bolles Ella M Mrs h 517 Purchase
Bolton Albert E (Charlotte H) mgr 35 William h
362 Clinton
Bolton Alfred (Agnes) fixer h 331 Tinkham
Bolton Alfred jr opr r 331 Tinkham av
Bolton Alice cashier 1081 Acushnet av b 331
Tinkham
Bolton Anna opr r 331 Tinkham av
Bolton A E Co Inc Wm G Welsh pres Albert E
Bolton treas bankers 966 S Water
Bolton Crawford W clk 1047 Purchase r 11 Homer

Bolton Elizabeth T tchr res 3 Junior
Bolton Emma r 1103 S Water
Bolton Fergus (Helen) opr h 19 Division
Bolton Frederick A (Mary) city lab h 49 Ashley
Bolton Frederick J bkpr bds 3 Junior
Bolton George (Mary) opr h 128 Rivet
Bolton Henry (Margaret) loomfixer h 22 Viall
Bolton James (Ivy) asst supt Hathaway Mfg Co h
86 Query
Bolton James (Annie) loomfixer h Sassaquin av
Bolton James (Alice) sales h 253 Shaw
Bolton James E (Ruth C) police detect lieu sta 1 h
11 Homer
Bolton John carp bds 23 Vine
Bolton John (Eliza) opr h 60 County
Bolton John (Lilly) mech h 215 Hathaway
Bolton Lucy sten res 3 Junior
Bolton Thomas (Mary A) opr h 56 Ashley
Bolton Walter F (Mary) city lab r 69 Hall
Bolton Wm (Nellie) fixer h 973 County
Bolton Wright (Elizabeth) asst supt Hathaway
Mfg Co and A M Corp h 3 Junior
Bolton Wright jr (Gladys) master mech A M Corp
h 256 Reed
Boman Alvin R (Gertrude) sales h 100 Pierce
Boman Robert P (Hilma) h 274 North
Bombardier Alphire (Ruth) opr h 59 Roosevelt
Bombardier Beatrice drawer in bds 869 Brock av
Bombardier Ephraim (Rose) plmbr h 901 Brock av
Bombardier Joseph opr h 23 Kenyon
Bombardier Josephine wid Joseph h 869 Brock av
Bombardier Wm S (Laura) av r 131 Tallman
Bonais Adelard (May) opr bds 366 Pleasant
Bonas Karzymick (Victoria) opr h 12 Fulton ct
Bonatsos Steve waiter r 471 Purchase
Bond Esther A opr bds 104 Butler
Bond James A (Florence) firemn h 141 Peckham
Bond John M U S A r 104 Butler
Bond Stephen H (Maude M) fore Oneko Mill h 229
Highland
Bond Thomas A (Florence) hosemn Engine 10 h 141
Peckham
Bond Wm (Florence) h 104 Butler
Bondona Giovanni (Mary) lab h 692 Acushnet av
Boneham George (Elizabeth) fore 668 Acushnet av
h 97 Ellen
Bonimelli Romolo (Louisa) lab h 89 Austin
Bonin Charles W (Alvina) weaver h 940 County
Bonin Clovis (Agnes) opr h 52 Rivet
Bonin David H h 194 Davis
Bonin Edward (Linna) h 840 County
Bonin Euclid I (Maria) barber 944 Purchase h 817
Belleville av
Bonin Joseph opr h 99 Perry
Bonin Laura weaver bds 13 Hazard ct
Bonin Maxime (Angie) weaver h 72 Ruth
Bonin Nelson (Phoebe) pntr h 23 Warren
Bonito Augusto (Mary) clk 253 Coggeshall h do
**BONNAR JAMES M (Jane L) Physician 90
Hillman h do**
Bonnar see Bonner
Bonneau Adelard (Rose) steamftr h 1431 Pleasant
Bonneau Adelard (Virginia) weaver h 337 Davis
Bonneau Adelard A (Aldea) gro 537 N Front h 15
Bentley
Bonneau Alcide carp r 1028 Acushnet av
Bonneau Alfred asst pastor St Anthony's ch h 1359
Acushnet av
Bonneau Alfred (Hannah) barber h 169 Clara
Bonneau Alma weaver r 253 Nash rd
Bonneau Alphase (Eliza) rest est h 78 Nye
Bonneau Alphase H h 332 Sawyer
Bonneau Armand (Emily) chauf h 629 Cottage
Bonneau Arthur (Annie) elect h 523 Summer

Frank M. Metcalf
25 MERCHANTS BANK BLDG.
Tele. Bell 2492-W, Auto 1276.

**Civil Engineer
and Surveyor**

Central Lumber and Supply Company

LUMBER & INTERIOR FINISH

Bell Phone 1919 Office, 172 No. Water St., New Bedford Auto 1513

316

W. A. GREENOUGH & CO.'S

- Bonneau Arthur (Florence) fore ptr Wamsutta Mills h 1327 Pleasant
 Bonneau Blanche A clk registry of deeds b 187 Austin
 Bonneau Celia insp bds 79 Ellen
 Bonneau Delphine O r 395 Belleville av
 Bonneau Edme h 159 Holly
 Bonneau Emily Mrs mtnr 1009 Acushnet av h 629 Cottage
 Bonneau Eva r 253 Nash rd
 Bonneau George P (Rachel) chauff res 187 Deane
 Bonneau Grace Mrs folder h 54 Kempton
 Bonneau Henri L (Laura) millinery 1287 Acushnet av and 1107 S Water h 161 Aquidneck
 Bonneau John opr r 79 Ellen
 Bonneau Joseph lab r 79 Ellen
 Bonneau Joseph h 395 Belleville av
 Bonneau Joseph tel wkr r 65 Reynolds
 Bonneau Joseph jr opr res 395 Belleville av
 Bonneau Joseph A (Elsie M) violin tchr r 516 N Front
 Bonneau Joseph B chauff h 65 Reynolds
 Bonneau Joseph E (Edmee) city lab h 159 Holly
 Bonneau Loretta E bkpr 763 Purchase r 629 Cottage
 Bonneau Mary wid Ezebe stamper h 79 Ellen
 Bonneau Mary V wid Francis A h 187 Austin
 Bonneau Napoleon opr 1064 Dewey
 Bonneau Narcisse A (Elmira) h 629 Cottage
 Bonneau Ovila (Laura) (Godfrey & Bonneau) 122 Campbell h 17 Hazard ct
 Bonneau Philius (Olivine) pntr h 19 Austin ct
 Bonneau Philip opr h 747 Belleville av
 Bonneau Stanislaus A (Emma) speeder tndr h 346 Sawyer
 Bonneau Silvio A opr r 747 Belleville av
 Bonneau Theophile (Emma) sales h 575 S Second
 Bonneau Theophile (Ernestine) opr h 1064 Dewey
 Bonneau Theophile J (Alma) mlnr 1055 S Water h 577 S Second
 Bonneau Trefle (Rosalie) h 1431 Pleasant
 Bonneau Valeda E winder res 346 Sawyer
 Bonneau Wm auto mech 65 Chancery r 178 State
 Bonneau Yvonne weaver r 253 Nash rd
 Bonnell Lester H mgr 888 Purchase rm 405 r 35 Eighth
 Bonner Elizabeth B wid Samuel opr h 416 Union
 Bonner Frederick D (Charlotte D) acct h 359 North
 Bonner George H (Maude A) fore U St Ry Co h 9 Willow
 Bonner Grace M student res 416 Union
 Bonner Gwendolyn E student res 359 North
 Bonner see Bonnar
 Bonneville Bertha clk 1568 Acushnet av r at Acushnet
 Bonneville Henry J jr (Blanche) opr h 201 Deane
 Bonney Agnes wid Wm h 448 N Front
 Bonney Charles A jr (Eleanor) phys 67 Bedford h do
 Bonney Charles T (Katherine) tchr High sch res 417 Union
 Bonney Charlotte nurse r 417 Union
BONNEY MARCELLUS P (Eva A) Manager
Sycamore St Garage 24 Sycamore h 18
Bannister
 Bonney Nathaniel (Rose) overseer Orchard hey Rivet h 512 Allen
 Bonney Norman K student bds 67 Bedford
 Bonney Philis student bds 67 Bedford
 Bonney Sarah A weaver r 448 N Front
 Bonney Stephen K (Ruby) police h 46 Pierce
 Bonney Wm died Mar 7 1922
 Bonney Wm H (Kate) h 354 County
 Bonney Wm M r 95 Hillman
 Bonney see Bono and Bunney
 Bonnoyer Bruno tailor 1229 Acushnet av r do
 Bonnoyer Leboire (Florida) r 458 Ashley boul
 Bonnoyer Pierre (Aurore) weaver h 43 Hlicks
 Bonnoyer Theophile mason r 286 N Front
 Bono Antonio (Josephine) lab h 3 Wall
 Bono Clara R weaver r 3 Wall
 Bono Peter J opr r 3 Wall
 Bonville Israel opr r 1280 Acushnet av
 Boocock Rudolph elev opr h 8 Scott
 Boody James D fore 72 N Water r 15 Fairhaven
 Book Store Bldg 222 Union
 Booker Horace (Sarah) second hd h 111 Clark
 Booker John (Mary) third hd h 22 Highland
 Booker John jr opr r 22 Highland
 Booker Joseph (Nancy) second hd h 48 Vine
 Booker Joseph H (Louise) fore 43 William h 474 Summer
 Booker Thomas var h 1042 Tacoma
 Booker Wm F opr bds 86 Myrtle
 Booker Wm N (Annie) spinner 86 Myrtle
 Boomer Abram auto trimmer 70 Second h at N Dartmouth
 Boomer Abram jr (Gladys A) auto trimmer 70 Ocean h do
 Boomer Amy C h 214 Cedar
 Boomer Bessie A Mrs clk Registry of Deeds h 225 Grinnell
 Boomer Cynthia F wid Walter h 286 Cedar
 Boomer Ellen r 721 Kempton
 Boomer Thomas M (Helen) fore h 349 Court
 Boone Peter weaver r 1279 Acushnet av
 Boorse Mae E winder tndr r 115 Willis
 Booth Ada opr bds 550 N Front
 Booth Albert F (Rebecca J) variety 50 Dartmouth h do
 Booth Almy F clk 750 Belleville av 13 Emerson
 Booth Andrew T died Feb 9 1922
 Booth Arthur S (Medina) fore Mercury h 13 Emerson
BOOTH CHARLES D (Madeline E) Manager
James H Booth & Son 927 Purchase h 564
Union
 Booth Charles H W (Alice) weigher Front cor Middle h 178 Kempton
 Booth Charles L (Mary A) milk 129 Durfee
 Booth Clara M Mrs died April 26 1922
 Booth Doris A sten r 33 Trinity
 Booth Edward auditor res 175 William
 Booth Edward H h 2 Vine
 Booth Eloisire student b 133 Reynolds
 Booth Elwood E fore h 117 South
 Booth Emma bds 298 Union
 Booth Fannie C h 50 North
 Booth Flora E wid Andrew T h 70 School
 Booth Francis A (Elsie) second hd h 5 Arch
 Booth Frank weaver bds 33 Trinity
 Booth Frank C (Ethel) elect h 49 Cottage
 Booth Frederick (Bessie) mule spinner res 799 Brock av
 Booth George (Adele) master mech Sharp Mfg Co h 280 Rockdale av
 Booth Harry (Annie) comp 76 Middle h 324 Nash rd
 Booth Helen G r 87 Mill
 Booth Hilda tchr 1 W Benjamin sch r 50 Dartmouth
 Booth James (Elizabeth) carrier P O h 133 Reynolds
BOOTH JAMES H (Isabel B) (James H Booth & Son) 927 Purchase Manager Merchants
Rebate Stamp Co 1120-1124 Purchase h 87
Mill
BOOTH JAMES H & SON (James H and Charles D Booth) Proprietors Hotel Lincoln
1061 Purchase and Furniture 927-929 Purchase
 See Hotel Department

MAIBOHM SIX

The Economical Motor Car. Touring, Roadster, Sedan, Coupe and Sport Model.

Sales and Service **HARVARD GARAGE**

1564 PURCHASE ST.
 NEW BEDFORD, MASS.
 Bell Phone 1774.

Old Furs
Repaired
Remodeled
& Redyed

Fur House of Sidney
250 UNION ST. Tel. Bell 1976
New Bedford's Most Reliable Fur Shop

We Store
Your Furs
During the
Summer Months

NEW BEDFORD DIRECTORY, 1923

317

Booth John janitor Wm H Taylor sch h 19 Willard
Booth Joseph (Mary) overseer Hathaway Mfg Co
h 33 Trinity

Booth Joseph (Millie) third hd h 510 Ashley boud

BOOTH MANUFACTURING CO Cotton Goods

Mfrs 385 East French av

Booth Nellie Mrs r 207 Middle

Booth Orlander E adv agt res 49 Cottage

Booth Rose B bds 50 North

Booth Sarah wid George b 87 Mill

Booth Sarah E wid drsmkr bds 599 Cottage

Booth Thomas (Harriet) second hd h 178 Church

Booth Thomas A clk T N B Copper Co res 19

Willard

Booth Wm (Mary) weaver h 178 State

Booth Wm H (Elizabeth) janitor Kempton sch h

112 Locust

Booth Z Edward (Frances L C) acct 222 Union rm

509 r 175 William

Boothroyd Joe Joseph (Lillie) warp twister h 168

Belleville rd

Borden Albert E (Louise L) supt res 265 Mill

Borden Annie D wid James E h 185 Cedar

Borden Arthur (Alice) trucking h 1031 County

Borden Arthur H (Mattie H) (Acme Wet Wash) 132

Chancery h 561 Kempton

Borden Carrie L (157-158) r 1285 Rockdale

Borden Catherine A wid Charles M h 40 Butler

Borden Charles L (Lillian E) eng city yard h 75

Sycamore

Borden Clara wid Daniel r 467 Cottage

Borden Clara A shoewkr r 185 Cedar

Borden Clarence L (Bertha M) lab h 3 Norton ct

Borden Edna L bds 154 Fair

Borden Elmer E (Lottie) opr h 259 Nash rd

Borden Emily N shoe wkr bds 7 North

Borden Ethel F tel opr 57 N Second res 265 Mill

Borden Flora M nurse r 265 Mill

Borden Frank W (Geneva) shipper 43 Church h 155

Sycamore

Borden Freeman M (Alice) chauf h 28 Shawmut av

Borden George B fore h 1285 Rockdale av

Borden George N florist r 5 Stone

BORDEN HARRISON T (Lizzie A) (Chamber-

lain Borden & Silva) 194 Union h 154 Fair

Borden Harry (Eva) opr h 11 Viall

Borden Helen opr h 126 Crapo

Borden Helen B sten 384 Acushnet av r 561 Kemp-

ton

Borden Horace (Ernestine A) supt street dept h 15

Collins

Borden Irving C mach r 3 Norton ct

Borden Louis F (Minnie) hlpr h 111 Grinnell

Borden Mabel I tchr r 154 Fair

Borden Maria J h 19 Priscilla

Borden Mary E r 2112 Acushnet av

BORDEN MILTON E (Florence W) (God-

dard Case & Borden) 21 Merchants Bank

bdg h 558 Union

Borden Milton L claim investigator 96 William 32

bds 75 Sycamore

Borden Raymond N molder h 39 Bullock

Borden Richard supt 119 Smith h at Fall River

Borden Robert T (Lillian) chauf h 77 Taber

Borden Robie hkpr 17 Walnut

Borden Sarah r 18 Mill

Borden Simeon clk of courts 443 County h at Fall

River

Borden Stephen B box mkr r 290 Palmer

Borden Susan J Mrs hkpr 821 Pleasant

Borden Thomas J fore h 5 Stone

Borden Walter C (Lydia M) hostler h 7 North

Borden Wm (Nellie) gardener h 126 Crapo

Borden Wm J trusty r 2 N Second

BORDEN & REMINGTON CO Charles M

Shove Pres Arthur A Harrison Treas R K

Hawes Sec James M Hughes Local Mgr

Mason's and Builders' Supplies Drugs and

Chemicals 25-29 Nauset Tel Bell 3463 See

Contractors & Builders Supplies Depart-

ment

Bordley Joseph W (Jane) opr h 293 Earle

Borecki John (Sophie) opr h 148 N Front

Borella Benjamin clk 501 Kempton r 273 Cottage

Borges Antone (Agnes) opr h 196 Collette

Borges Antone (Mary) opr h 186 County

Borges Antone (Maria V) weaver h 134 Hemlock

Borges Arthur opr r 186 County

Borges Arthur (Virginia) opr h 76 Sidney

Borges Arthur P (Carrie) clk h 13 Rivet

Borges August (Josephine) lab h 137 Purchase

Borges Augustus J (Addie) carp h 40 Stone

Borges Charles chauf 41 N Water r 40 Stone

Borges Edmond opr 78 Independent

Borges Eitelvina opr r 42 Sagamore

Borges Franceline opr r 29 Bank

Borges Frank chauf 23 N Water r 40 Stone

Borges Frank (Mary) opr h 505 S Second

Borges Frank opr r 570 S Water

Borges Gene vieve drsmkr r 117 High

Borges Genevieve opr r 259 Union

Borges Guilherme (Mary) opr h 22 Babbitt

Borges Jacintho (Virginia) pntr h 209 Rockland

Borges Joaquim opr res 7 Beetle

BORGES JOAQUIM J (Gloria) Grocer 85

County h 69 Katherine

Borges John (Margaret) opr h 85 Scott

Borges John jr (Rose) opr h 89 Swift

Borges Joseph opr r 186 County

Borges Joseph opr h 402 S Front

Borges Joseph opr h 243 S Front

Borges Joseph opr h 570 S Water

Borges Joseph (Mary) opr h 481 Belleville av

Borges Joseph pntr 383 Dartmouth

Borges Joseph (Mary) twister h 29 Winsor

Borges Joseph (Mary) pntr h 434 Bolton

Borges Julio J (Mary A) chauf 475 Union h 21

Lombard

Borges Julius (Mary) drillwkr h 132 Dartmouth

Borges Louis lab h 496 S Second

Borges Manuel opr res 31 Bullard

Borges Manuel opr h 15 Cleveland

Borges Manuel (Caremma) opr h 82 Nelson

Borges Manuel (Mary) opr h 450 First

Borges Manuel (Gloria) opr h 89 Grinnell

Borges Manuel (Mary) opr h 59 Mosher

Borges Manuel (Maria) opr h 80 Sidney

Borges Manuel opr h 418 SSecond

Borges Manuel L (Marianna) opr h 79 Hemlock

Borges Manuel L jr opr bds 79 Hemlock

Borges Manuel T (Maria) lab h 461 Bolton

Borges Maria wid r 114 Larch

Borges Mary Mrs h 27 Nelson

Borges Mary Mrs h 29 Bank

Borges Mary Mrs h 21 Margin

Borges Mary C opr r 89 Pleasant

Borges Verjino (Mary) oiler h 32 Kane

Borges Victoria opr res 7 Beetle

Borges Wm (Wilhelmina) opr h 42 Dunbar

Borges John jr (Annie) lab h 22 Lexington

Borgess John (Mary) teamer h 39 Grant

Borgess Joseph mach r 39 Grant

Borik Wm gro 355 Coggeshall h at Fairhaven

Boring Hugh E roomr 185 Union r 35 Eighth

Berkowski Marcel S (Sophie) photo 234 N Front

h do

BOROWICZ JOHN (Regina) (Eagle Bottling

Co) 51 Belleville av h 47 do

Bookkeeping, Shorthand, Typewriting, Penmanship, etc. Taught thoroughly at

KINYON'S COMMERCIAL SCHOOL

DUFF BLDG., Cor. William and Pleasant Sts., NEW BEDFORD, MASS.

Giusti Baking Co. QUALITY BAKERS CAKE SPECIALISTS

"Tommy Tucker"
"Grandmother's" Bread

1395 Purchase St.

Tel: 3283

318

W. A. GREENOUGH & CO.'S

Borque August (Zulina) lab h 6 Walnut
Bosak John (Julia) weaver h rear 26 Cove
Bosfield Rebecca Mrs h 201 Elm
Boshall Leah A clk 762 Purchase bds at Fall River
Bosie Elizabeth J Mrs sales r 1299 Purchase
Bosengo Frank lab h 803 Tarklin Hill rd
Bosengo Peter (Lucy) lab h 716 Acushnet av
Bosengo Rose hlpr r 803 Tarklin Hill rd
BOSSE ADELARD J. (Melina) (The Victory Press) 256 Coffin av Tel Bell 5813 h 37 Central See Printers Department
Bosse Albert opr bds 70 Howard
Bosse Fabiola (Zepherine) broom mfr 1863 Purchase h 607 Cottage
Bosse Joseph A (Octavie) broom mkr h 91 Robeson
Bosse Lorenzo broom mkr 1863 Purchase bds 325 State
Bosse Regina opr r 51 Tallman
Bosseler Florence h 975 S Water
Bostic Geneva maid 168 Emerson
Boston Francis R (Julia) elect h 29 Hussey
Boston Fruit Store (Charles Tsouprakes Theodore Solozas) 985 Purchase
Boston Mutual Life Insurance Co Harry W Porter supt 508 Pleasant rm 205
Boston Providence & Fall River Express Co Harry Cohen mgr 386 Acushnet av
BOSTON UPHOLSTERING CO (Isadore and Abraham Slobins) 1843 Purchase Tel Bell 5754 See page 79
Boswell Annie M wid Thomas h 84 Merrimac
Boswell Emma I wid Owen nurse h 69 Chestnut
Boswell Frederick (Esther) unsmith 33 N Water r 526 Purchase
Boswell John C opr bds 84 Merrimac
Boswell Joseph A (Helen F) lab bds 1442 State
Boswell Mary A opr bds 84 Merrimac
Bosworth Ambrose W (Jennie) fore 123 Front h 357 Reed
Bosworth Annie wid Frank bds 494 Acushnet av
BOSWORTH CALVIN T. (Elizabeth S) Real Estate and Insurance 200a County Tel Bell Conn h 198 County
Bosworth Calvin T jr (Grace) auto rpr 86 Delano h 77 Jouvett
Bosworth Frank A (Margaret A) clk 852 Purchase r 18 Studley
Bosworth George A builder h 397 Cottage
Bosworth Joseph W (Euphemia) carp U St Ry Co h 212 Middle
Bosworth Mary K wid Peleg bds 189 Shawmut
Bosworth May R sten 558 Pleasant r 198 County
Bosworth Mildred H sten r 198 County
BOSWORTH PHARMACY THE (A L Marcoux) 133 County
Bosworth Willard E (Sarah M) refrigerators 1194 Rockdale av h do
Boteilho Anna wid Jose L h 28 Holly
Boteilho Anthony (Mary D) laundrym h 14 Abbott
Boteilho Anthony opr res 92 Thompson
Boteilho Antone (Rose) opr h 92 Thompson
Boteilho Antone (Viola) carp h 81 Sidney
Boteilho Antonio (Adeline) barber 139 Purchase h 188 Thompson
Boteilho Antonio shoe rpr 1524 Acushnet av h 4 Coffin av ct
Boteilho August (Josephine) lab 214 S Water h 63 Swift
Boteilho Carlos pool 611 S Water h 680 do
Boteilho Caton (Antonia B) opr h 658 First
Boteilho Christian J (Ursula) shoe rpr 96 Nash rd
Boteilho Daniel opr h 374 S Second
Boteilho Emile (Mary) third hd h 3 Maiden la
Boteilho Esther opr bds r 42 Katherine

Boteilho Ferdinand A carp h 42 Katherine
Boteilho Frank (Virginia) opr res 75 Winsor
Boteilho Gabriel (Blemiesca) opr h 68 Blackmer
Boteilho Helen h 374 S Second
Boteilho John (Frances) opr h 106 Eugenia
Boteilho John (Rosa) opr h 130 Hemlock
Boteilho John (Jennie) opr h 62 Blackmer
Boteilho Jose (Mary) opr h 14 Abbott
Boteilho Jose L died Mar 18 1922
Boteilho Joseph (Emily) clk r 22 Bourne
Boteilho Joseph opr r 94 Luke
Boteilho Joseph (Sarah) opr h 18 Jenkins
Boteilho Joseph opr h 289 S Second
Boteilho Manuel (Amelia) foundrym h 28 Sidney
Boteilho Manuel (Maria) opr h 195 Coggeshall
Boteilho Manuel (Maryana) opr h 125 Field
Boteilho Manuel (Maria) opr h 163 Coggeshall
Boteilho Manuel (Mary) lab h 397 S Second
Boteilho Manuel (Mary) opr h 96 Thompson
Boteilho Manuel J (Elmina) M lab h 374 S Second
Boteilho Manuel (Verginia) coal h 452 S Second
Boteilho Mary r 394 Bedford
Boteilho Mary Mrs h 26 Hemlock
Boteilho Mary Mrs r 26 Hemlock
Boteilho Mary wid Manuel h 94 Luke
Boteilho Mary A opr r 658 S First
Boteilho Mary J A r 42 Katherine
Boteilho Reta opr res 658 First
Boteilho Virginia (Mary) opr res 17 Hall
Boteilho Joseph (Evangeline) opr h 2 Stanton ct
Boteilho Manuel J (Mary) farmer h 1490 Shawmut av
Boteilho Mary opr h 234 S Front
Botello Frank (Louisa) lab h 17 Hall
Botello Manuel (Mary) pntr h 509 S Water
Botor Anton (Kate) opr h 181 State
Botseas Angelina opr r 125 Eugenia
Botseas George (Mary) opr h 125 Eugenia
Botseas Harry delicatessen 1120 Acushnet av res 125 Eugenia
Botseas Peter (Alice) barber bds 1520 Purchase
Botseas Stella opr r 125 Eugenia
Botsikas Arthur (Anna) clk h 379 Coggeshall
Bottomley Fred weaver r 396 N Front
Bottomley George (Anna) r 24 Concord
Bottomley John H (Lilly) mach r 248 Eugenia
Bottomley May opr r 248 Eugenia
Bottomley Wm (Margaret) weigher h 248 Eugenia
Bottomley Wm H (Clara) mach h 284 Weld
Bouchard Albert opr bds 945 County
Bouchard Alfred (Lucy) opr h 26 Nye
Bouchard Alfred J (Mary L) pntr h 2781 Acushnet av
Bouchard Alice spooler r 121 Coffin av
Bouchard Alphonse opr r 131 Webster ct
Bouchard Amanda h 274 N Front
Bouchard Annie opr r 41 Austin
Bouchard Annie Mrs weaver h 384 N Front
Bouchard Annie wid Telephore h 41 Austin
Bouchard Antoinette opr r 121 Coffin av
Bouchard Antoinette opr r 59 Clark
Bouchard Blanche opr r 131 Webster ct
Bouchard Clara weaver r 384 N Front
Bouchard Damase opr r 41 Austin
Bouchard Denise C wid Ferdinand h 1253 Purchase
Bouchard Edward opr bds 41 Austin
Bouchard Edward (Sarah) weaver h 945 County
Bouchard Eugene wid Francois h 59 Clark
Bouchard Eusebe (Mary L) weaver h 41 Austin
Bouchard Eusebe jr opr r 41 Austin
Bouchard Eva opr r 64 School
Bouchard Evelina M bkpr res 90 Query
Bouchard Fabiola Mrs spinner h 131 Webster ct
Bouchard Flora r 945 County

KING & CO. ELECTRICIANS

SUPPLIES AT WHOLESALE

1051 ACUSHNET AVE.

BOTH PHONES

The Royal Sheet Metal Co. Expert Radiator Repairing and Automobile Sheet Metal Work

309 Acushnet Avenue, Tel. Bell 911

Sheet Metal Work and Roofing of Every Description

All work called for and delivered

NEW BEDFORD DIRECTORY, 1923

319

- Bouchard Homer opr r h 640 First
 Bouchard Irene wid opr h 319 Belleville av
 Bouchard John H (Mary J) overseer 615 Belleville
 av h 90 Query
 Bouchard John J died Aug 23 1921
 Bouchard Joseph (Aglae) weaver h 84 Jouvett
 Bouchard Leo (Ida opr h 36 McGurk bds 945
 County
 Bouchard Lillian D cashr bds 1253 Purchase
 Bouchard Lucien F (Marie L) real est 629 Cottage
 h do
 Bouchard Margaret opr res 47 Belleville rd
 Bouchard Maria clk r 59 Clark
 Bouchard Neill mtrmn U St Ry Co r 59 Clark
 Bouchard Paul mstr bds 41 Austin
 Bouchard Peter A carp bds 153 Elm
 Bouchard Raymond R roll coverer r 629 Cottage
 Bouchard Sarah wid John J h 834 County
 Bouchard Telesphore died June 21 1921
 Bouchard Virginia opr h 37 Austin
 Bouchard Wm (Marie) driver h 91 Kenyon
 Bouchard Wm A roll coverer r 629 Cottage
 Bouchard Adelard (Eva) sales h 360 Bowditch
 Bouchard Agnes Mrs r 482 Ashley boul
 Bouchard Albert (Clara) second hd h 211 Whitman
 Bouchard Albert (Emma) third hd h 56 Arlington
 Bouchard Albert G (Amy) mach h 917 County
 Bouchard Alcide weaver h 199 State
 Bouchard Alfred r 384 N Front
 Bouchard Andre H (Josephine) barber 339 Acushnet
 av h 55 Merrimac
 Bouchard Anthony opr res 154 Tallman
 Bouchard Armadine Mrs h 1262 Pleasant
 Bouchard Armand woodwkr res 142 Bullard
 Bouchard Arthur (Eulalie) (St Pierre & Boucher)
 225 Sawyer h 281 Davis
 Bouchard Arthur clk 204 Ashley boul r 1 Weld
 Bouchard Arthur gro 1192 County r 125 Tallman
 Bouchard Arthur (Angeline) pntr U St Ry Co h 20
 Ethel
 Bouchard Arthur shoe wkr res 189 Deane
 Bouchard Basile h 55 Merrimac
 Bouchard Bella Mrs res 44 Park
 Bouchard Benjamin fishermn res 173 Allen
 Bouchard Bernadette opr h 189 Ashley boul
 Bouchard Bernadette opr r 125 Tallman
 Bouchard Caroline wid Louis h 98 Covell
 Bouchard Cecile opr res 125 Tallman
 Bouchard Celia wid Isaie h 223 Belleville rd
 Bouchard David opr h 423 N Front
 Bouchard Delina Mrs h 9 Salisbury
 Bouchard Diolores clk 1115 Acushnet av bds 55
 Merrimac
 Bouchard Edward opr res 2748 Acushnet av
 Bouchard Edward opr bds 47 Belleville rd
 Bouchard Edward (Theresa) pntr h 58 Mott
 Bouchard Elizabeth h 2748 Acushnet av
 Bouchard Emile woodwkr res 142 Bullard
 Bouchard Ernest opr res 189 Ashley boul
 Bouchard Ernest smithr 858 Acushnet av r
 154 Tallman
 Bouchard Ernest D (Alice) clk 180 Union h 150
 Deane
 Bouchard Eugenie bkpr r 482 Ashley boul
 Bouchard Eva opr r 98 Covell
 Bouchard Fvelina clk r 917 County
 Bouchard Francis (Philomene) h 1101 Tacoma
 Bouchard Francois X lab bds 1538 Purchase
 Bouchard Frank (Eva) fireman h 29 Myrtle
 Bouchard George (Laura) (Lomme & Boucher) 1098
 S Water h 1208 Acushnet av
 Bouchard Godias G laddermn Ladder 4 h 189
 Ashley boul
 Bouchard Grace opr bds 10 Viall
 Boucher Hedwidge Mrs spooler tndr h 125 Web-
 ster ct
 Boucher Henry lab bds 154 Tallman
 Boucher Hilary (Albertine) (Boucher Leighton
 Heughins Co) h 124 Svlvia
 Boucher Ida opr r 14 McGurk
 Boucher Ida Mrs maid 2 N Second
 Boucher Ida wid Fred h 460 Acushnet av
 Boucher Isaie died May 28 1921
 Boucher James attndt 4431 Acushnet av bds do
 Boucher John (Olive) lab h 87 Princeton
 Boucher Joseph (Eva) carp h 574 S Second
 Boucher Joseph (Odila) opr h 14 McGurk
 Boucher Joseph (Marion) barber 339 Acushnet av
 h 1122
 Boucher Joseph (Florida) roofer bds 274 N Front
 Boucher Joseph (Delina) lab h 154 Tallman
 Boucher Joseph (Agnes) wheelwright h 1 Weld
 Boucher Joseph A (Rosana) baker h 469 Summer
 Boucher Joseph A (Cecelia) second hd h 12 Rod-
 ney
 Boucher Joseph E opr r 57 Kearsage
 Boucher Joseph E opr h 1336 Pleasant
 Boucher Joseph G (Ethel) M cond U St Ry Co h
 265 Hillman
 Boucher Joseph I (Emilie) mgr 945 S Water h
 282 Ashley boul
 Boucher Joseph M laundryman 591 Summer r
 917 County
**BOUCHER JOSEPH Z (Amanda) Real Estate
 and Insurance Conveyancer 1514 Acushnet
 av Tels Bell 2188-4 Auto 2188 h 253 Collette
 Boucher Laura winder r 56 Arlington**
**BOUCHER LEIGHTON HEUGHINS CO (Hilor
 Boucher Charles W Leighton William T
 Heughins) Paints Wall Paper 1164 Acushnet
 av Both Tels**
 Boucher Leo opr r 142 Bullard
 Boucher Leon eng st dept r 30 North
 Boucher Lorraine opr r 9 Salisbury
 Boucher Louis (Cora) weaver h 32 Social
 Boucher Madeline receptionist 1089 Acushnet av
 rm 1 h at Fall River
 Boucher Marcel J opr r 917 County
 Boucher Marian r 189 Ashley boul
 Boucher Marie A died July 26 1922
 Boucher Martha Mrs opr bds 274 N Front
 Boucher Mary Mrs h 72 Cove
 Boucher Mary M wid Joseph h 66 Robeson
 Boucher Nector died June 3 1921
 Boucher Odila r 125 Tallman
 Boucher Olive opr res 40 Independent
 Boucher Oliver W clk 539 Dartmouth h 574 S
 Second
 Boucher Oscar druggist r 1 Weld
 Boucher Owila (Hermine) clothing 1285 Acushnet
 av h 144 Deane
 Boucher Parmelia G wid Pierre died Aug 12 1922
 Boucher Paul deckhd steamer Uncatena r 1644
 Purchase
 Boucher Roland doffer h 12 Rodney
 Boucher Romuald (Cushing & Boucher) 848 Pur-
 chase h at Fairhaven
 Boucher Rosalie h 125 Tallman
 Boucher Salome Mrs h 10 Viall
 Boucher Sinai (Eleanor) clk 1285 Acushnet av h
 142 Bullard
 Boucher Sophia F res 2748 Acushnet av
 Boucher Ulderic (Denise) janitor h 193 Ashley boul
 Boucher Victor pntr 244 N Front bds 125 Tallman
 Boucher Victor (Laura) weaver h 24 Tallman
 Boucher Wilfred (Helen) pntr h 178 Deane
 Boucher Zoel student r 253 Collette
 Bouclekos Nicolas (Amelia) opr h 21 Washburn

ALDEGE CHAUSSE

Private Ambulance Service

FUNERAL DIRECTOR AND EMBALMER

Tel: Bell 1400
Auto 2163



Motor Sales Company

Authorized Distributors
SALES AND SERVICE—PURCHASE AND PEARL STREETS

BELL
PHONE
5550

320

W. A. GREENOUGH & CO.'S

Boudreau Albert (Cecilia) fixer h 75 Emma
 Boudreau Alice wid Philemon hkpr 39 Ingraham
 Boudreau Andrew (Celia) opr h 7 Desautel
 Boudreau Anselme (Ida) opr ft Howard av h 225
 Belleville rd
 Boudreau Arthur (Alice) motormn h 607 Summer
 Boudreau Bertha opr bds 188 Collette
 Boudreau Bertha wid Henry P h 173 County
 Boudreau Ernestine opr r 567 First
 Boudreau George L clk r 173 County
 Boudreau Harry W (Pearl M) inspec h 41 Parker
 Boudreau Joseph (Alice) carp h 21 Jean
 Boudreau Joseph (Alida) janitor h 811 First
 Boudreau Laura r 4 W French av
 Boudreau Laura opr bds 188 Collette
 Boudreau Lena opr r 1982 Acushnet av
 Boudreau Lucy C wid George H fore r 953 Pleasant
 Boudreau Minnie clk r 20 Princeton
 Boudreau Napoleon (Marceline) opr h 186 Cove
 Boudreau Oscar lab r 475 Purchase
 Boudreau Regina office asst 1265 Acushnet av r
 188 Collette
 Boudreau Rose r 20 Princeton
 Boudreau Ruth L tchr Cedar Grove St sch res 173
 County
 Boudreau Samuel (Ida) lab h 225 Belleville rd
 Boudreau Simon (Marceline) carp h 188 Collette
 Boudreau Thelia (Anna) carp h 113 Belleville rd
 Boudreau Virginia opr bds 188 Collette
 Boudreau Wm elect 668 Pleasant
 Boudreau Wm mach bds 872 First
 Bougie E Louis (Martha) chauff 214 S Water h 28
 County
 Bougie John L (Georgianna) variety 535 Ashley
 boul h 225 do
 Boulais Alice wid Adelard drsmkr h 1656 Acush-
 net av
 Boulais Antone (Albini) pntr h 204 Nash rd
 Boulais Fred (Exilda) h 51 Princeton
 Boulais Joseph (Mary) opr h 53 Howard
 Boulais Louis (Rose) barber 37 Weld h 574 Summer
 Boulais Rose opr bds 51 Princeton
 Boulais Yvonne opr bds 51 Princeton
 Boulanger Adelard furn rpr r 157 Acushnet av
 Boulanger Adelard opr r 333 Acushnet av
 Boulanger Leonidas (Edna) mach h 125 Hathaway
 Boulay Albert J lab r 14 Austin ct
 Boulay Alphonse (Albertine) mach h 307 Mill
 Boulay Diogene (Dorilda) h 204 Sawyer
 Boulay Frank (Elizabeth) fishermn h 53 Howard
 Boulay Joseph (Mary) opr h 53 Howard
 Boulay Philip H (Laura) mus h 140 Tallman
 Boule Albert (Flora) lab bds 14 Austin c
 Boule Arthur driver bds 14 Austin ct
 Boule Henri (Mary) weaver h 14 Ausint ct
 Boule Henri jr chauff bds 14 Austin ct
 Boule Hermine hkpr 89 Sylvia
 Boule Honore (Margaret) lab h 1581 Purchase
 Boulet Adelard (Georgianna) tinsmith h 244 Tink-
 ham
 Boulet Albina weaver h 1225 Acushnet av
 Boulet Alexis weaver h 74 Query
 Boulet Giovanni A opr bds 202 State
 Boulet Marguerite Mrs died April 12 1922
 Boulet Oliver opr bds 1225 Acushnet av
**BOULEVARD PHARMACY THE (Philip J
 La Flame) 485 Ashley Boulevard Tel Con-
 nections**
 Boulewicz Wladislaw weaver h 7 Holly
 Bouley Alfred (Virginia) trucker h 139 N Front
 Bouley Amedee weaver r 204 Sawyer
 Bouley Arthur (Mary) hlpr 668 Pleasant r 303
 Tinkham av
 Bouley Dora r 198 Tinkham

Bouley Emil opr r 204 Sawyer
 Bouley Ferdinand weaver r 204 Sawyer
 Bouley Joseph chauff r 204 Sawyer
 Bouley Leona opr r 198 Tinkham
 Bouley Norbett A (Esther) weaver h 198 Tinkham
 Bouley Vitaline Mrs r 287 Sawyer
 Bouley see Boulay
 Bourassa Adelard twister bds 390 Ashley boul
 Bourassa Adelard (Bernadette) second hand h
 146 Deane
 Bourassa Albert A opr r 57 Merrimac
 Bourassa Alberta opr r 57 Merrimac
 Bourassa Aldea r 109 Holly
 Bourassa Alice tchr e 148 Deane
 Bourassa Antone (Adele) warper tndr bds 54
 Bullard
 Bourassa Armand opr bds 792 County
 Bourassa Arthur (Rose) lunch h 8 Welcome
 Bourassa Donat (Anna) h 217 Whitman
 Bourassa Edwardina opr r 24 Bentley
 Bourassa Eli (Agnes) second hand h 390 Ashley
 boul
 Bourassa Hermenoda spinner bds 390 Ashley boul
 Bourassa Josephine opr res 259 N Front
 Bourassa Leah opr r 109 Holly
 Bourassa Margaret h 275 N Front
 Bourassa Margaret Mrs hkpr 109 Holly
 Bourassa Wm J auto rpr 42 Robeson h at Fair-
 haven
 Bourbeau Abbie opr h 178 Davis
 Bourbeau Alder H taxi service 134 Deane bds do
 Bourbeau George H (Clara) contractor h 97 Shaw
 Bourbeau John (Mary L) opr h 112 Bates
 Bourbeau Joseph (Elzear) prop Capital House h
 134 Deane
 Bourbeau Louis (Alice) city lab h 19 Welcome
 Bourbeau Lucien clk 665 Kempton res 69 Austin
 Bourbeau Livia (Leda) third hand h 436 Cedar
 Grove
 Bourbeau Wm (Hararmenise) third hand h 69
 Austin
 Bourbo Albert C r 4023 Acushnet av
 Bourbo Alfred-D (Caroline) h 4023 Acushnet av
 Bourbo Wm D (Mary) sales h 26 Bullock
 Bourcier Adrien weaver bds 103 Belleville rd
 Bourdeau Alexander (Marguerite) mule spinner
 h 950 Glen
 Bourdon Charles (Josephine) opr h 61 Bullard
 Bourdon Wm (Mabel E) gro 1021 County h 202
 Mt Pleasant
 Bourdua Albert opr bds 76 Deane
 Bourdua Francois mule spinner r 76 Deane
 Bourdua Lauretta opr r 96 Deane
 Bourdua Laurina opr bds 76 Deane
 Bourgeault Alphonse laundrymn 5 Nauset r 80
 Beetle
 Bourgeault Victor (Rose) pntr h Chaffee
 Bourgela Emile lab bds 1729 Acushnet av
 Bourgela Joseph (Alphonsine) opr h 1729 Acush-
 net av
 Bourgela Philip J lab bds 1729 Acushnet av
 Bourgeois Albert hlpr 33 N Water r at Acushnet
 Bourgeois Albert hlpr 1744 Purchase bds 155 Holly
 Bourgeois Albert (Mary A) warper tender h 102
 Eugenia
 Bourgeois Albini (Eva) police h 111 Penniman
 Bourgeois Alire opr res 155 Holly
 Bourgeois Anna opr res 155 Holly
 Bourgeois Anna spooler r 338 Shaw
 Bourgeois Armand J opr res 168 Central
 Bourgeois Aurele chauff res 124 Princeton
 Bourgeois Charles (Mary) opr h 39 Ingraham
 Bourgeois David (Rose Alma) auto pntr 86 Wood h
 149 River rd

NEW BEDFORD ROOFING CO.

GRAVEL, SLATE AND PREPARED ROOFINGS

167 Hillman St.

Tel. Bell 2159

ASPHALT
SHINGLES
CEMENTS
MASTIC
WORK

WENTWORTH CLOTHING CO.

MEN'S CLOTHING AND FURNISHINGS

211 UNION STREET.

Tels. Bell 999, Automatic 1125.

NEW BEDFORD DIRECTORY, 1923

321

- Bourgeois Diana opr r 102 Eugenia
Bourgeois Didier (Elizabeth) shoe rpr 147 Ashley
boul h 336 Conduit
Bourgeois Donat (Edna) war wkr b 290 Mt Pleasant
Bourgeois Ernest mech r 338 Shaw
Bourgeois Ernest pntr res 155 Holly
Bourgeois Eva opr r 336 Conduit
Bourgeois Eva opr res 102 Eugenia
Bourgeois Evelyn M clk 185 Union bds 183 Whitman
Bourgeois Exilda opr res 155 Holly
Bourgeois Francois (Mary A) speeder tender h 16
Bowditch
Bourgeois George opr res 155 Holly
Bourgeois Helen wid Edward drsmkr h 184
Phillips av
Bourgeois Henry clk 1598 Acushnet av h at
Acushnet
Bourgeois Irene opr r 336 Conduit
Bourgeois Joseph T (Mary) tmstr ft Howard av h
155 Holly
Bourgeois Lena opr r 39 Ingraham
Bourgeois Mary opr res 155 Holly
Bourgeois Mary wid Richard h 338 Shaw
Bourgeois Mary B wid Abel r 41 Query
Bourgeois Napoleon B (Permia) fore John I
Paulling Inc h 455 Coggeshall
Bourgeois Oliver A (Justine) opr h 183 Whitman
Bourgeois Pierre fishermn h r 57 Deane
Bourgeois Regina opr res 168 Central
Bourgeois Wm lab bds 338 Shaw
Bourgeois *see* Burgess
Bourget Albert J (Mary) bkpr h 102 Beetle
Bourget Albertine A bkpr 794 Purchase
Bourget Blanche cash r 102 Beetle
Bourne Catharine r 26 Arnold pl
Bourne Della Mrs stitchee h 267 Cottage
Bourne Edmund W (Emma T) h 26 Arnold pl
Bourne George F tackwkr h 94 Shawmut av
Bourne Jonathan (Est of 3 Merrill's whf
Bourne Matilda J wid Harry drsmkr 33 Seventh
h do
Bourne Richard student bds 26 Arnold pl
Bourne Stanley student bds 26 Arnold pl
Bourne Verneretta h 349 Cottage
Bourne Wm S (Kate D) auction warehouse 47
N Second h 150 Hawthorn
Bourque Adelard (Adele) overseer Hathaway Mfg
Co h 174 Clifford
Bourque Alain carp res 118 Deane
Bourque Alphee spinner b 195 Phillips av
Bourque Angelina opr bds 195 Phillips av
Bourque Anna opr res 118 Deane
Bourque Antoine h 195 Phillips av
Bourque Antoine elect bds 211 Nash rd
Bourque Arthur gro 354 N Front r 195 Phillips av
Bourque Bertha opr r 112 Eugenia
Bourque Claudie opr res 112 Eugenia
Bourque Demerise drsmkr h 101 Bullard
Bourque Edmond (Minnie) lab h 132 Ashley boul
Bourque Eric (Leonie) shoe rpr h 112 Eugene
Bourque Fidele (Mary) opr h 93 Perry
Bourque Henry (Delia) opr h 27 Bullard
Bourque Henry (Cordelia) loom fixer h 99 Linden
Bourque Henry F (Flora M) sales 81 Front r 301
Coffin av
Bourque John J (Obeline M) blacksmith h 53
Merrimac
Bourque Joseph F (Henrietta) Chiroprapist 1498
Acushnet av h 339 Sawyer
Bourque Josephine opr bds 195 Phillips av
Bourque Julia opr bds 22 Bullard
Bourque Lea winder tender r 211 Nash rd
Bourque Loretta mlnr 185 Union res 99 Linden
Bourque Nelson (Mary) mach h 256 Shaw
Bourque Oswald (Rose) carp r 186 Collette
Bourque Pauline wid Ferdinand h 211 Nash rd
Bourque Phillip D (Margaret) pattermkr 41 Front
h 1881 Purchase
Bourque Raymond (Roseanna) opr h 178 Deane
Bourque Raymond (Luella) fore 2273 Purchase
h 253 Coffin av
Bourque Regina hkpr r 195 Phillips av
Bourque Wilfred (Elizabeth) carp h 118 Deane
Bourque Wilfred F (Eva) ins agt 888 Purchase rm
403 h 1650 Acushnet av
Bourque Wm (Silvia) weaver h 361 N Front
Bourque *see* Burke
Bourret Dolor tchr High Sch h 1279 Acushnet av
Bourret Flora opr r 241 N Front
Bourret M L tchr languages r 1050 Pleasant
Bousquet Adelard blksmth r 95 Ashley boul
Bousquet Alfred (Volanda) opr h 807 First
Bousquet Antone (Albertine) carp h 30 Ashley
Bousquet Arthur (Martha) shoewkr bds 411 Cedar
Bousquet Arthur box mkr h 122 Clifford
Bousquet Gedeon baker h 803 First
Bousquet Geofren barber res 803 First
Bousquet Ida opr res 122 Clifford
Bousquet Jean B (Angelina) weaver h 185 Eugenia
Bousquet John (Rose) cook 1413 Acushnet av h
1431 Pleasant
Bousquet John h 531 Front
Bousquet Joseph (Irene) carp h 150 Nash rd
Bousquet Levi (Alice) caretaker U St Ry Co h 2
Penniman
Bousquet Louis trucker res 122 Clifford
Bousquet Magloire (Delphine B) spinner h 803 First
Bousquet Martha E clk 95 Union r 411 Cedar
Bousquet Mary Mrs died June 17 1921
Bousquet Mary wid died July 2 1921
Bousquet Mildred opr h 122 Clifford
Bousquet Oliver (Alice) cleaner h 1949 Purchase
Bousquet Rose bkpr bds 634 Howard av
Bousquet Rose h 328 Bowditch
Bousquet Samuel (Emma) farmer h 634 Howard av
Bousquet Wm A (Ange) carp h 115 Query
Bousquet Yvonne winder tender bds 634 Howard av
Boutelle Augusta S wid Adelbert D bds 446 Union
Bouthillette Armand J opr 21 Mosher
Bouthillette Edward (Celina) firemn h 12 Covell
Bouthillette Josephine A drawer in h 47 Jonathan
Bouthillette Mastai (Rosanna) opr h 21 Mosher opr
Bouthillette Napoleon opr h 200 County
Bouthillette Wilfred opr r 1028 Acushnet av
Boutin Adrienne opr r 154 Whitman
Boutin Armand lab res 154 Whitman
Boutin Bernadette opr res 154 Whitman
Boutin Cyrille (Elmir) lab h 154 Whitman
Boutin Rene (Laurenze) slasher tndr h 389 Wood
Boutin Rosalie spooler res 154 Whitman
Bouvier Arthur L (Flora I) adv mgr 101 Kenyon h
222 Mt Pleasant
Bouvier Bldg 1283 Acushnet av
Bouvier Melina wid Joseph h 44 Beetle
Boverinski Joseph (Selamir) opr h 202 State
Bovyn Arthur F (Matilda) truckm h 271 Shaw
Bowcock Benjamin J (Helen) mach h 102 Parker
Bowcock Robert (Mary) tinsmith h 8 Scott
Bowden Alice h 753 E French av
Bowden Alice Mrs h 753 E French av
Bowden Benjamin (Fannie) opr r 178 Reynolds
Bowden Charles (Ada) lab h 55 Fruit
Bowden Eliza weaver res 753 E French av
Bowden Frederick (Lilly) opr h 66 Roosevelt
Bowden George (Eliza) opr h 759 E French av
Bowden John E sales 8 Zeitz bldg r 6 Park pl

Modern Electric Shop

William J. McGowan,
Prop.

12 Newton Street, New Bedford, Mass.

HOUSE WIRING
FIXTURES, APPLIANCES
Telephone Connection

Standard Plumbing & Heating Co.

1068 Purchase Street

322

W. A. GREENOUGH & CO.'S

- Bowden Percy (Margaret) opr h 202 Brook
 Bowe John (Mary A) opr h 124 Crapo
 Bowen Annie F cook 51 Seventh
 Bowen Annie T h 954 County
 Bowen Charles meat ctr r 38 Russell
 Bowen Charles A clk 100 William h 923 Pleasant
 Bowen Charles A mill supplies 222 Union rm 506
 bds 900 Pleasant
 Bowen Charles H (Ardelee) h 197 Campbell
 Bowen Charles W opr r 954 County
 Bowen David I (Rebecca T) pattern mkr h 205
 Shawmut av
 Bowen Earle P (Mary E) mach h 89 Vine
 Bowen Elizabeth drsmkr r 51 Parker
 Bowen Francis J opr r 954 County
 Bowen George H (Ella B) variety 1331 Purchase h
 24 Pearl
 Bowen Helen sten John I Paulding Inc res 123
 Hemlock
 Bowen James S (Bertha) sales h 34 Rotch
 Bowen John driver h 123 Hemlock
 Bowen John J opr bds 954 County
 Bowen Lillian M Mrs r 450 Acushnet av
 Bowen Louis B (Mildred M) furn 142 Campbell h
 229 Cedar
 Bowen Margaret V tchr Thomas A Greene sch res
 123 Hemlock
 Bowen Marie tchr George H Dunbar sch r at
 Fairhaven
 Bowen Mary E Mrs bkpr 247 Shawmut av h 89 Vine
 Bowen Norman W chauff 142 Campbell h at Fair-
 haven
 Bowen Patrick screw maker bds 954 County
 Bowen Sarah E wid Charles F h 227 Cedar
 Bowen Wm lab 214 S Water h 375 Cedar
 Bowen Wm opr r 954 County
 Bowen see Bohan
 Bower Arthur T (Flora) mach h 2311 Acushnet av
 Bowerbank Mary H maid 95 Madison
 Bowers Clara drsmkr h 29 Franklin h do
 Bowers Jennie drsmkr r 29 Franklin
 Bowers Mary h 815 S Water
 Bowers Phoebe drsmkr r 29 Franklin
 Bowers Richard lab r 40 Russell
 Bowers Robert H (Mary J) opr h
 Bowie Angela F tchr J B DeValles sch h 267
 Dartmouth
 Bowie Elizabeth wid Wm h 55 Salisbury
 Bowie Harold S (Helen) clk 144 S Water h 27
 Lincoln
 Bowie James L (Mabel) buyer 180 Union h 116
 Armour
 Bowie Wm lab r 55 Salisbury
 Bowie Wm S pntr 92 Walden r 86 do
 Bowker Herbert (Elizabeth) mach h 765 Brock av
 Bowker James opr r 20 Woodlawn av
 Bowker Walter E shoemkr h 76 Willis
 Bowler Arthur F (Fannie H M) mgr Lambeth Rope
 Corp h 3501 Acushnet av
 Bowler Joseph (Mary E) watchm h 9 Linden
 Bowler Joseph (Bertha) insp h 73 Linden
 Bowler Samuel (Ellen) spinner h 72 Hathaway
 Bowler Wilfred clk 163 Pleasant bds 9 Linden ct
 Bowles Frederick W (Patience P) sawyer h 2925
 Acushnet av
 Bowles Henry H (Bertha) chauff h rear 2925
 Acushnet av
 Bowman Charles H hostler r 56 Elm
 Bowman Cora G bkpr r 162 Willow
 Bowman Eugene res 161 Acushnet av
 Bowman Frederic G (Phoebe T) coal rear 214 N
 Water h 19 Shawmut av
 Bowman George A (Martha I) clk h 564 Purchase
 Bowman George L res 19 Shawmut av
 Bowman Gladys M bkpr 212 N Water r 162 Willow
 Bowman Joseph linemn 680 Pleasant r 96 Myrtle
 Bowman Leo F r 162 Willow
 Bowman Lindley (Agnes) rubber wkr h 64 N
 Hazard
**BOWMAN MARTIN A Sec. and Gen. Mgr. New
 England Home Construction Co. Inc. Room
 5 Zeitz Bldg. Tel. Bell. 5989. h at Fairhaven.
 See right side lines**
 Bowman Martin M (Bridget) pntr h 162 Willow
 Bowman Milton C USA r 14 McGurk
 Bowman Percival C chauff 214 N Water res 19
 Shawmut av
 Bowman Robert chauff 147 Front
 Bowman Ruth M sten res 19 Shawmut av
 Bowman Wm B (Mary H) driver 214 S Water h
 422 Park
 Bowman Wm S (Mary E) spinner h 14 McGurk
 Bowman Wm S jr (Florence E) opr h 11 Viall
 Bowne Matilda h 33 Seventh
 Boy Scouts of America N B & Fairhaven Council
 Joseph H Handford scout executive 105 William
 rm 35
 Boyd Charles M pres 2301 Purchase h at B
 Boyd George tinsmith h 139 Robeson
 Boyd Sarah r 139 Robeson
 Boyer Addie wid Sydney died June 6 1921
 Boyer Charles roofer r 1674 Purchase
 Boyer Edson (Mary) laundry h 104 Ashley bouf
 Boyer Edward (Mary) lab h 1674 Purchase
 Boyer Ernest lab r 1674 Purchase
 Boyer Francis G shoewkr r 1674 Purchase
 Boyer George (Valeda) bdgh and teamster h 1825
 Purchase
 Boyer George r 16 Hazard ct
 Boyer Irene (Frank) h 17 Bethel
 Boyer Laurent P (Alice) tmstr Valvoline Oil Co h
 31 Ashley
 Boyer Lottie sten Whitman Mills res 286 Ashley
 bouf
 Boyer Martha opr r 18 Hazard ct
 Boyer Mary Mrs h 16 Hazard ct
 Boyer Peter (Mary) contr 14 Tarkiln Hill rd h do
 Boyer Raymond A (Elizabeth) baker 500 Court h
 138 Davis
 Boyer Robert H lab r 16 Hazard ct
 Boyer Robert W (Mary E) baker 47 Diman h 296
 Ashley bouf
 Boyer Victoria wid Augustus h 478 Coggeshall
 Boyer Wilfred L wax wkr r 478 Coggeshall
 Boyington Isabella h 27 Pierce
 Boyle Agnes C h 973 County
 Boyle Agnes R h 972 County
 Boyle Anna T winder r 25 Felton
 Boyle Annie opr r 27 Stapleton
**BOYLE BROS Wilson J Small Manager
 Clothing 940 Purchase Tel Bell 4548**
 Boyle Daniel J lab h 404 Chancery
 Boyle Edward opr res 11 Ashley
 Boyle Elizabeth A h 40 Oak
 Boyle Ellen wid Michael h 11 Ashley
 Boyle Ellen F winder r 21 Rural
 Boyle Francis J died June 25 1922
 Boyle Frederick F bkpr r 1 Park pl
 Boyle Gertrude R student r 111 Pierce
 Boyle Hugh F (Viola) overseer Soule Mill h 973
 County
 Boyle Hugh J opr h 972 County
 Boyle James A clk 6 Masonic bldg r 217 Phillips av
 Boyle James H glass ctr r 40 Oak
 Boyle John E (Emma) stove rpr h 25 Felton
 Boyle John H (Rose A) overseer Taber Mill h 111
 Pierce
 Boyle Joseph D slasher tenderr 113 Clark

WEEKS BROS.

PIANO AND FURNITURE MOVING LOCAL AND LONG DISTANCE TRUCKING
 HARD AND SOFT WOOD

335 Kempton Street Tel. Bell 6223 NEW BEDFORD, MASS.

The Good Maxwell Sturtevant's Garage

NEW BEDFORD DIRECTORY, 1923

323

- Boyle Mary opr r h 27 Stapleton
 Boyle Mary A h 40 Oak
 Boyle Mary A wid Francis J h 21 Rural
 Boyle Mary E r 113 Clark
 Boyle Mary E reeler tender r 972 County
 Boyle Mary F wid Wm h 113 Clark
 Boyle Mathew (Ruth) eng 158 Bullard h 217 Phillips av
 Boyle Peter millwkr bds 213 Austin
 Boyle Thomas opr r 11 Ashley
 Boyle Wm died Jan 23 1921
 Boyle Wm J (Molly) fore h 219 Arnold
 Boyle W Scott clk r 1 Park pl
 Boyles George C (Araminta A) lab h 10 W High
 Boynoe Clarence opr r 375 W Middle
 Boynton Charles H sub carrier P O h at Fall River
 Boysy Ernestine Mrs h 877 Brock av
 Brackett Frances A wid Charles K b 83 Mill
 Brabbury Arthur W (Florence M) pres 970 Purchase and treas 23a N Second h 314 Park
 Brabbury Bertha fore r 64 Forrest
 Brabbury Ellen webb drawer 295 Phillips av r 64 Forrest
 Brabbury James (Alice) opr h 57 Kenyon
 Brabbury Rachel wid Thomas hkpr 109 Bedford
 Brabbury Thomas (Selena) supt Wamsutta Mills h 25 Homer
 Brabbury Waring Inc Albert Waring pres Arthur W Brabbury treas printers 23a N Second
 Bradford Addie wid Edgar nurse bds 112 Tremont
**BRADFORD JOEL P. (Eliza B) Physician
 2174 Acushnet av and Acushnet Sanitarium
 75 S Main Acushnet h do Tel Bell 1018**
 Bradford Leroy reporter Mercury h at Fairhaven
 Bradford Mildred A tel opr 57 Second r 11 Jenny Lind
 Bradford Warren R chauf 85 S Water h at Acushnet
 Bradford Wm (Marguerite) mason h 351 Court
 Bradley Albert E (Rachel) fore 44 Middle r at N Dartmouth
 Bradley Alfred (Catherine) clk Water dept h 63 Carroll
 Bradley Arthur (Jane A) mach h 15 Calumet
 Bradley Charles B (Margaret) cond U St Ry Co h 405 Orchard (S)
 Bradley Edwin (Edith M) pipe ftr h 196 Hudson
 Bradley Emma Mrs hkpr 150 Pleasant
 Bradley Everett M (Hetty E) asst supt h 123 Hillman
 Bradley Fred (Ellen) mach 19 N Second h 171 Clara
 Bradley Henry W carp 111 Willis h 172 Mill
 Bradley Horace D pnt r 201 Brownell
 Bradley Irene clk city clerk's office 18 Municipal Bldg r 63 Carroll
 Bradley Ives r 201 Brownell
 Bradley James opr h 14 Harmony
 Bradley James (Minnie) opr h 444 Brock av
 Bradley James B (Edith A) designer Potomska Mills h 468 Pleasant
 Bradley John (Alice) clk h 116 Austin
 Bradley John W (Mabel) mach h 198 Hudson
 Bradley Mabel weaver bds 198 Hudson
 Bradley Mary J wid Thomas opr h 327 Sawyer
 Bradley Richard H overseer Wamsutta Mills h at Fairhaven
 Bradley Ruth E wid Wm E hkpr 192 Cottage
 Bradley Thomas (Ethel) mach 25 Elm h 641 Brock av
 Bradley Thomas (Florence) opr h 189 Adams
 Bradley Thomas (Emma A) mach h 115 Grinnell
 Bradshaw Albert H (Elizabeth A) fixer h 673 Brock av
 Bradshaw Alice M r 13 Jenny Lind
 Bradshaw Benjamin A (Ida M) loomfixer h 238 Chestnut
 Bradshaw Carlton (Leona) clk Fairhaven Mills h 101 Princeton
 Bradshaw Frank M (Gertrude) eng 2273 Purchase h 159 Myrtle
 Bradshaw George L eng N B Spinning Co h at Smith Mills
 Bradshaw Gertrude opr r 103 Central
 Bradshaw Herbert G mgr 816 Kempton bds 13 Jenny Lind
 Bradshaw James E (M Agnes) letter carrier h 170 Chancery
 Bradshaw James T rem to Fairhaven
 Bradshaw Jonn H h 13 Jenny Lind
 Bradshaw Kate A wid Joseph h 103 Central
 Bradshaw Margaret A wid Charles h 259 Bowditch
 Bradshaw Margaret M Mrs bkpr 836 Purchase r at Fairhaven
 Bradshaw Raymond (Etta) r 61 Howard av
 Bradshaw Wm (Arabella) loomfixer h 38 Ashley
 Bradshaw Wm (Jane) h 116 W French av
 Bradshaw Wm R (Harriet A) clk 344 Court res 174 Grinnell
 Bradstreets Arthur O York reporter mercantile agency 20 Market rm 20
 Bradwell Helen wid George fitter h 123 Maple
 Bradwell Hugh G opr res 123 Maple
 Brady Anna M student r 85 Chancery
 Brady Annie A wid Wm P h 73 Hillman
 Brady Catherine V hkpr h 45 James
 Brady James J rector St Killians R C ch h 306 Ashley bou
 Brady Joseph A (Mary A) glass ctr h 64 Wash
 Brady Joseph L r 64 Wash
 Brady Katherine M bds 127 Fair
 Brady Patrick H (Catherine) for h 118 Sycamore
 Brady Ruth H h 75 James
 Brady Thomas (Margaret M) New Bedford Printing Co) 25 N Second h 85 Chancery
 Brady Thomas jr U S A b 85 Chancery
 Brady Thomas J U S Marshall h 236 Kempton
 Braga Albert M lab r 96 Acushnet
 Braga Anthony M (Edna B) laundrym 111 Myrtle h 103 Clark
 Braga Antonio B (Germania) opr h 5 Mitchell
 Braga Catherine wid John h 96 Acushnet av
 Braga Emma r 450 First
 Braga Frank (Cipprianna) mach h 130 Pleasant
 Braga Frank E (Mary) driver h 106 Durfee
 Braga Frank R M (Elsie L) clk 701 Cottage h 690 do
 Braga Jacintho K (Mary) variety 58 Acushnet av h do
 Braga Joaquim M opr r 96 Acushnet av
 Braga John (Mary S) chauf h 7 Shawmut av
 Braga John opr bds 187 Cove
 Braga John (Mary) rem to Fall River
 Braga John J (Mary) gardener h 45 Clara
 Braga John M (Lena) opr h 32 Gosnold
 Braga John R M jr (Lena) opr h 32 Gosnold
 Braga Jose A (Doluvina) mach h 136 Pleasant
 Braga Jose C (Mary) lab h 525 S Second
 Braga Joseph M laundrym r 96 Acushnet av
 Braga Manuel (Marian) h 187 Cove
 Braga Manuel (Mary) h 103 Nelson
 Braga Manuel J (Mary) mgr 136 Clinton h 38 Page
 Braga Manuel S opr h 450 First
 Braga Mary opr r 96 Acushnet av
 Braga Mary wid Joseph h 138 Bedford
 Braga Sylvester M lab r 96 Acushnet av
 Braga Thomas driver Morris & Cor at S Dartmouth
 Braga Walter awningmkr r 462 Pleasant
 Bragdon Abner O gardener r 309 Kempton

FIRMAN J. LECOMTE VIM and NASH TRUCKS

LAFAYETTE and NASH PLEASURE CARS

Telephones: Bell 4531—Auto 2187

115 Ashley Boulevard, New Bedford

Lumber

Est. THOS. W. CROACHER

Sash Doors, Blinds and all kinds
Builders' Supplies

Corner Water and Leonard Streets

Tel. connection

New Bedford, Mass.

324

W. A. GREENOUGH & CO.'S

Bragdon Herbert L (Ann) fore 693 Purchase h 42 Columbia
Bragdon John W (Frances) opr h 238 County
Braser George (Mary) sail mkr 35 Com'l h 122 Bonney
Bragg Edward W (Martha A) hlksmith h 35 Keene
Brazer Ermon P (Ethel H) clk h 410 Maxfield
Bragton Arthur forester r 77 South
Braidwood Wm H bricklyr r 154 Apponegansett
Brailey Edmund aut rpr rear 930 Pleasant h at Rochester
Brailey Elmer E (Phoebe L) opr h 231 River rd
Brailey Walter M opr h 231 River rd
Brainerd Alexander A died July 9 1921
Brainerd Laura B sten 70 Union 234 Shawmut av
Brainerd Sarah A wid Alexander A h 234 Shawmut av
Brainin Max J (Nellie) tailor 40 Mill h do
Brais Alfred lab bds 47 Logan
Brais Azareas (Lena) carder h 17 Arlington
Brais Leo packer res 16 Welcome
Brais Philias (Angelima) weaver h 16 Welcome
Braleski Frank (Antonio) opr h 4125 Acushnet av
Braley Albert C (Mabel W) gro 107 Brigham h 585 Union
Braley Albert L autos 758 Pleasant garage 154 Court h at Fairhaven
Braley Alden clk r 143 North
Braley Charles F (Fannie) carp h 190 North
Braley Charles F (Evelyn) gro 358 Court h 360 do
Braley Clarence E (Nellie J) artist 222 Union rm 210 h 143 North
Braley Clinton W (Jennie B) (Braley & Lucas) 90 Tarkiln Hill rd h 36 Linden
Braley Edmund R auto mech r 930 Pleasant bds at Rochester
BRALEY ELI G (Hathaway Machinery Co) 25 Elm h at Fairhaven
Braley Elsie wid Jasper W h 79 Court
Braley Eugene F carp h 341 S Front
Braley Eunice wid George W died Sept 16 1921
Braley Frederick C fore 668 Acushnet av bds 67 Deane
Braley Frederick J (Juliette) sales stable 4035 Acushnet av h do
Braley George A (Agnes M) carp 73 Deane h do
Braley George E (Grace R) clk 984 Purchase h 225 Smith
Braley George F (Ellen C) cable splicer 680 Pleasant h 64 Ocean
Braley Gladys E Mrs sten Wamsutta Mills bds at Fairhaven
Braley Hazel wid Alton h 189 North
Braley Herbert M (Florence) insp U St Ry Co h 203 Ash
Braley Horatio B opr h 95 Howard av
Braley Ida F wid Oliver N h 313 Austin
Braley Ralph P clk Wamsutta Mills h at Acushnet
Braley Verda bkpr h 205 Austin
BRALEY & LUCAS (Clinton W Braley, Norman F Lucas) Groceries, Meat, and Provisions 90 Tarkiln Hill rd
Braman Everett (Lila B) chauff 6 First h 173 Coggeshall
Braman Frederick A (Caroline P) eng h 74 Liberty
Braman George E (Hattie H) special police h 82 Walden
Braman Harry A R (Edith) h 192 Park
Braman Harry W opr r 1242 Pleasant
Braman Hattie H Mrs bkpr city Pier No 4 h 82 Walden
Braman Herbert A (Mary L) driver 180 N Second h 1242 Pleasant
Braman Lillian E box mkr bds 74 Liberty

Braman Wm (Lillian) mech res 151 Middle
Bramhall Joseph slasher tndr h 7 E Durfee
Bramwell Benjamin died July 9 1921
Bramwell Benjamin jr (Isabel) mule spinner h 79 Nash rd
Bramwell Charles mule spinner h 14 Salisbury
Bramwell Ellen M Mrs died June 9 1921
Bramwell George (Bridget) mule spinner h 54 Hazard
Bramwell Isabel r 79 Nash rd
Bramwell James opr res 57 Nelson
Bramwell John (Lena) opr h 24 Crapo
Bramwell Thomas spinner h 128 River
Bramwell Wm (Annie) lab h 57 Nelson
Bramwell Wm N (Ellen) clk 986 S Water h 19 George
Branchaud Adelard E (Katherine) lino Mercury h 114 Willis
Branchaud Aldea opr r 10 Branchaud ct
Branchaud Edgar (Blanche) carp h 226 Sawyer
Branchaud Edward (Helen) carp h 1887 Acushnet av
Branchaud Leon H clk 185 Union h 10 Branchaud ct
Branchaud Marie wid Leon h 10 Branchaud ct
Branchaud Mary L opr bds 1887 Acushnet av
Branchaud Omer (Justina L) carp h 410 Ashley boul
Branchini Joseph (Katherine) opr h 10 Howland
Branchini Mando r 10 Howland
Branchini Mary drsmkr r 10 Howland
Branchini Niwardo (Rose) lab h 7 Willis
Branchini Robert opr r 10 Howland
Branchini Robert (Mary) h 545 Rivet
Branchini Viola opr r 7 Willis
Branchini Walter mach r 10 Howland
Branco Albert (Maria) opr h 369 Coggeshall
Branco Domingos (Maria) opr h 14 Beetle
Branco Francisco (Maria) opr h 369 Coggeshall
Branco Jacintho (Fortunata) h 400 S Second
Branco James S (Caroline) chauff r 60 Briggs
Branco John (Agnes) opr h 143 Coffin av
Branco Jordan (Mary) opr h 653 S Water
Branco Joseph opr res 153 Belleville av
Branco Manuel lab h 153 Belleville av
Branco Manuel (Conceal) opr 649 First
Branco Maria opr res 153 Belleville av
Branco Maria opr r 369 Coggeshall
Branconnier Francois (Victoria) cond U St Ry Co h 56 Deane
Branconnier Frank (Victoria) cond r 56 Deane
Branconnier Joseph opr r 56 Deane
Brand Etta Mrs nurse r 69 Myrtle
Brand Frederick (Abbie E) sales h 61 Hill
Brand Wm H (Nettie) drill wkr h 145 Newton
Brant Charles R appr 34 N Second r at Fairhaven
Branzell Nellie M Mrs clk r 304 Acushnet av
Braselon Joseph (Vivian) opr h 81 Branscomb
Brasko Mariano (Maria) opr h 11 Abbott
Brassard Napoleon (Laura) lab h 32 Whitman
Bresseur Joseph (Caroline) h 1037 Brock av
Bresseur Napoleon A (Rose A) loomfixer h 203 County
Braudy Maurice (Annie T) dry gds 17 Weld and 1434 Acushnet av h 79 Ashley boul
Braudy Myer clk 1434 Acushnet av r 85 Deane
Braudy Samuel (Annie) clothing 1301 Acushnet av h 228 Mt Pleasant
Braudy Solomon (Elizabeth) sales h 85 Deane
Brault Adelard quiller r 53 Ruth
Brault Alvina wid Joseph r 112 Belleville rd
Brault Andre clk r 75 Glennon
Brault Eugene J (Lourentine G) pub h 272 Weld
Brault Gilbert (Thelma) fixer h 53 Ruth
Brault Norbert R (Florence) phys 1325 Acushnet av h do

Frigidaire
Lighting Plants
Milking Machines
Water Systems
Electrical Appliances
Fixtures

CRANDON BROTHERS

Electrical Contractors

DELCO Light Dealers

Phone 5619

Res. Tel's 1557-3 and North Rochester 19-23

816 Kempton Street

New Bedford, Mass.

AUTO ELECTRIC SERVICE, INC.

Factory Service for
Bosch Magnetos, Westinghouse, Gray & Davis, Connecticut, Auto Lite, Atwater Kent Systems
25 High Street
Bell Phone 2567

NEW BEDFORD DIRECTORY, 1923

325

- Brault *see* Breault
Braun Alfred L S student r 22 Locust
Braun Leon P (Laura A) organist Church of the Sacred Heart h 22 Locust
Bravo Joaquim (Anna) barber h 49 Phillips Av
Brawley Ann G prin Phillips av sch r 215 Maxfield
Brawley Edward L sales stable 73 Elm h 215 Maxfield
Brawley Phoebe E mlnr 101 Spring r 215 Maxfield
Bray Andrew E (Emma A) h 170 Deane
Bray Daniel paving ctr r 204 Weld
Braz Alfredo (Fannie) shoe rpr 357 N Front h 28 Nye
Braz Caesar (Virginia) opr h 926 S Water
Braz Cecil (Virginia B) opr h 926 S Water
Braz James gro 80 Potomska r 81 Prospect
Braz John (Emilia) opr h 391 S Second
Brazeau Louis (Aurelia) opr h 909 S Water
Brazell Thomas F (Catherine A) mach h 169 Shawmut
Brazie Joseph opr r 2 Turners Ct
Brazil Antone J (Mary) opr bds 229 State
Brazil Antone S appr 25 Elm bds 59 Acushnet av
Brazil Antonio R (Marianna) h 334 Elm
Brazil Archie F (Ethel) millwright h 81 Durfee
Brazil Bernardini R folder bds 334 Elm
Brazil Carolina D drsmkr r 273 Orchard
Brazil Frank (Adalar) weaver bds 25 Ashley
Brazil John A jr (Marion) stmftr h 13 Spooner
Brazil Manuel overseer Fairhaven Mills h 39 Sherman
Brazil Manuel F (Palmyra) farmer h 578 Mt Pleasant
Brazil Manuel J (Julia M) firemn U St Ry Co h 59 Acushnet av
Brazil Manuel T (Mary R) h 39 Sherman
Brazil Manuel T jr overseer Fairhaven Mills bds 39 Sherman
Brazil Margaret insp r 317 Summer
Brazil Margaret R opr r 334 Elm
Brazil Marianna R opr r 334 Elm
Brazil Mary opr r 617 Summer
Brazil Mary M wid Bento h 617 Summer
Brazil Virginia dom r 617 Summer
Brazil Wm (Angela) opr h 1 Sylvia's ct
Brazil Zedder opr r 334 Elm
Breakell Alice B insp r 246 Whitman
Breakell John (Marian) h 341 Bowditch
Breakell Thomas opr r 341 Ashley boul
Breakell Thomas F (Lily) noseman Eng 3 h 866 Rockdale av
Breakell Wm (Lui) opr h 246 Whitman
Breau Adelard (Emma) lab h 97 Perry
Breau Andrew meat ctr 1686 Acushnet av res 75 Glennon
Breau Jacob (Elizabeth) linemn 261 S Water h at Fairhaven
Breault Agnes time kpr 605 E French av bds 157 Clifford
Breault Aldei (Georgine) opr h 1225 Pleasant
Breault Alfred opr r 516 N Front
Breault Alice M warper-tender r 150 Nash rd
Breault Anna V Mrs fitter r 65 S Sixth
Breault Anthony opr res 117 Coffin av
Breault Armand mach r 516 N Front
Breault Calixte fishermn bds 186 River rd
Breault Dora opr r 111 Perry
Breault Eliza Mrs opr h 505 N Front
Breault Firman P (Aldigonde) opr h 96 Holly
Breault Flavie opr r 300 Sawyer
Breault Flora opr r 35 Austin
Breault Fred (Louise) hlpr h 383 N Front
Breault George L (Eva) opr r 98 Clifford
Breault Herman (Malvina) lab r Phillips rd
Breault Jean B r 85 Hathaway
Breault John r 31 Beetle
Breault John A (Femec) weaver h 137 Tinkham
Breault Joseph A (Addie) police sta 1 h 115 Thompson
Breault Joseph E (Annie) chauf h 31 Austin
Breault Joseph W opr bds 89 Austin
Breault Jules carp res 51 Deane
Breault Louis opr res 5 Bullard
Breault Louis N mason h 89 Austin
Breault Louise opr r 89 Austin
Breault Lydia Mrs h 89 Austin
Breault Magloire (Mary) yard man h 98 Clifford
Breault Maxime lab res 5 Bullard
Breault Narcisse A (Anna) police lieut sta 1 h 65 S Sixth
Breault Norbert I (Florence) phys h 1325 Acushnet av
Breault Octave (Vitaline) lab h 5 Bullard
Breault Ozee (Leah) mach h 124 Sylvia
Breault Raymond (Albertine) shoe wkr h 48 County
Breault Roberta seam r 516 N Front
Breault Roland student bds 115 Thompson
Breault Rose insp r 178 Phillips av
Breault Taucrede (Octavie) opr h 188 River rd
Breault Valentine (The Cozy Shop) 1053 Acushnet av r 15 Mill
Breault Wilfred (Celena) fisherman h 316 N Front
Breault Wm (Julia) carp h 111 Perry
Breault *see* Brault
Breen Ellen Mrs opr h 1465 Pleasant
Breen Frank J fore 86 N Water
Breen George A (Eleanor G) clk 100 William h 38 Emerson
Breen John mgr 1083 Purchase r 401 Pleasant
Breen Thomas R gardener r 2 N Second
Bregoli Anthony died Dec 10 1921
Bregoli Mary S wid Anthony h 133 N Second
Brehaut Clarence E (Anna E) auto rpr 12 Pearl 291 Acushnet av
Brehaut Lizzie A Mrs clk h 291 Acushnet av
Brennan Alice C bkpr res 220 Smith
Brennan Almyra M tchr I W Benjamin sch res 194 Clinton
Brennan Ann bds 374 Orchard
Brennan Ann wid Thomas h 374 Orchard
Brennan Annie h 67 Clinton
Brennan Annie wid Wm h 194 Clinton
Brennan Benjamin (Julia) opr h 304 Davis
Brennan Bridget opr h 74 Acushnet av
Brennan Bridget wid Edward h 220 Smith
Brennan Catherine opr bds 374 Orchard
Brennan Catherine hkpr 333 Union
Brennan Edgar L opr res 220 Smith
Brennan Edward opr h 208 Weld
Brennan Florence A opr res 220 Smith
Brennan Helen sten Fairhaven Mills res 194 Clinton
Brennan Helen L opr res 220 Smith
Brennan James h Mitchell's la
Brennan James (Alice) hosemn Engine 4 h 97 Hall
Brennan James died May 5 1922
Brennan John lab city stables
Brennan John E (Rose A) clk h 17 Dunbar
Brennan John J pntr res 220 Smith
Brennan John S lab bds 374 Orchard
Brennan Kate h 67 Clinton
Brennan Madeline student res 194 Clinton
Brennan Margaret opr r 208 Weld
Brennan Martin hlpr r 668 Pleasant
Brennan Mary E yarn insp bds 8 Studley
Brennan Michael J police bds 374 Orchard
Brennan Nellie Mrs maid 127 Hawthorn

C. E. Beckman Co. AWNINGS

15-35 Commercial Street

Tel. Bell 5010

Hammocks

Tents

AUTOMATIC TELEPHONE CO. 43 WILLIAM STREET OF NEW BEDFORD

AUTOMATIC TELEPHONE BUILDING

326

W. A. GREENOUGH & CO.'S

Brennan Patrick lab r 509 Rivet
 Brennan Peter laddermn Ladder 3 h 96 Dunbar
 Brennan Thomas A steamfr b 374 Orchard
 Brennan Thomas V adv sol Times res 220 Smith
 Brennan Wm tube mkr res 220 Smith
 Brennan Wm jr second hd res 194 Clinton
 Breuncke Augustus M drftsmn res 100 Parker
 Breuncke Charles H mgr 19 Jean res 100 Parker
 Breuncke Florence M bkpr 109 Willis res 100 Parker
 Breuncke Martin (Elizabeth M) chef h res 100 Parker
 Breuncke Rudolph clk U St Ry Co res 100 Parker
 Breurton Melvin D dyer r 231 Highland
 Bressette George H (Exilda) loomfixer h 13 Valentine
 Bressette Joseph (Caroline) opr h 118 Cove
 Bretherton Thomas (Maria) opr h 130 Crapo
 Breton Albert (Alexandrina) spinner h 155 Belleville rd
 Breton Cyrille (Ezilda) opr h 1137 Tacoma
 Breton Doris sales r 20 Valentine
 Breton Henry J (Aldea) overseer D Mfg Corp h 20 Valentine
 Breton Joseph elect res 67 Coffin av
 Breton Joseph (Mary) molder h 1135 Tacoma
 Breton Joseph (Emma M) opr h 81 Bullard
 Breton Joseph A (Hermine) molder h 1135 Tacoma
 Breton Wilfred opr r 81 Bullard
 Breton Xavier (Odile) opr h 1848 Purchase
 Brewer Edward A (Eva M) barber 888 Purchase rm 212 r 122 Middle
 Brewer Margaret Mrs opr r 1017 Brock av
 Brewer Thomas (Ellen) shoe rpr 1778 Acushnet av h 188 Hathaway

BREWER & CO INC Firestone Tires and Auto Accessories 237 Union Tel Bell See Automobile Department

Brewster Francis h 513 Purchase
 Brewster Mary Mrs h 218 State
 Brick Philip (Anna) pedlar h 414 Orchard
 Brick Simon (Pinka) lab h 414 Orchard
 Briden Walter J (Emma) r 211 State
 Bridge Arnold H mech h 4569 Acushnet av
 Bridge Joseph (Alice) lab h 4569 Acushnet av
 Bridgeman Lonnis E agt 588 Pleasant h 130 Hawthorn
 Bridgham Dorothy H sten res 51 Newton
 Bridgham Ernest G (Annie) pntr 738 Pleasant h 51 Newton
 Brien Andre (Anna) fixer h 37 Ellen rd
 Brier Doris L Mrs opr res 174 River rd
 Briere Edward (Delia) opr h Downey
 Briery Benjamin (Nellie) opr h 1775 County
 Briery Edmond (Sarah A) tin smth h 649 Brock av
 Briery Elizabeth wid Samuel r 7 E Durfee
 Briery Felix (Jane) tailor 118 Potomska h do
 Briery James F (Ruth) C S pract h 948 Kempton
 Briery John (Alice) opr h 92 Dunbar
 Briery Raymond H (Elsie) clk 24 Elm h 950 Kempton
 Briery Robert mach r 694 Brock av
 Briery Samuel (Alice) opr h 208 Eugenia
 Briery Wm (Emily) mule spinner h 45 Jenkins
 Briery Wm J (Mary H) overseer Booth Mfg Co h 694 Brock av
 Brigantino Jose de O (Mary) cigars 464 Belleville av h 113 Collette
 Briggs Addie F wid Lawrence bds 181 Elm
 Briggs Albert A (Sarah E) R R for h 459 Summer
 Briggs Allen G (Ida) asst for 2521 Acushnet av
 Briggs Amy Mrs r 205 Princeton
 Briggs Anna T res 69 Maple
 Briggs Annie r 69 Maple

Briggs Arabella Mrs r 1781 Acushnet av
 Briggs Arthur S (Margaret H) bkpr Front cor Middle r 661 County
 Briggs Beulah A sten 421 Olympia bldgr 321 Union
 Briggs Carlton (Alice F) elect r 56 Mr Vernon
 Briggs Charles A (Edith) carp h 111 Park
 Briggs Charles F (Susie) mtrmn U St Ry Co h 8 Shawmut av
 Briggs Clifton D phys 861 Pleasant h do
 Briggs Daisy M bkpr 508 Pleasant res 150 North
 Briggs Edith h 345 Davis
 Briggs Edna C bkpr 967 Purchase b 103 S Sixth
 Briggs Elizabeth bkpr 744 Pleasant r at Marion
 Briggs Elizabeth opr r 168 Cove
 Briggs Elizabeth M prin R C Ingraham sch bds at S Dartmouth
 Briggs Florence wid Lester h 113 Ashley boul
 Briggs George E died Nov 18 1921
 Briggs George E jr coml agt b 165 Fair
 Briggs George H (Caroline) h 35 Plymouth
 Briggs George L sales 967 Purchase res 1013 do
 Briggs George W (Lena D) wheelwright 30 Bethel h 5 Richmond
 Briggs Harriet h 345 Davis
 Briggs Harry (Amy) weaver h 176 Ashley boul
 Briggs Harry B (Eunice) assembler 1386 Purchase h 555 Union
 Briggs Helen S bkpr 154 Union r at Marion
 Briggs Henry B undtkr asst 1387 Purchase r do
 Briggs Herbert A (Lucy B) carp 204 Rockdale av h do
 Briggs James C died Feb 5 1922
 Briggs Jesse clk 23 N Water h at Fairhaven
 Briggs Joseph (Lillian) janitor h 13 Salisbury
 Briggs Josiah M wire insp rm 212 Municipal bldg r 407 Union

BRIGGS JUSTUS A JR (Minnie W) Counselor-at-Law 18 Masonic bldg Tel Bell 1487-W h 195 Tremont Tel Bell 1487-R See Lawyers Department

BRIGGS J FRANKLIN (Inez) Vice Pres.-Sec. C. E. Beckman Co. 15-35 Commercial Resides 7 Anthony

Briggs Louise wid George E h 165 Fair
 Briggs Mabel E clk 180 Union h 89 Wash
 Briggs Margaret H tchr Acushnet av sch r 139 Chestnut
 Briggs Myron S A (Mabel) police h 89 Wash
 Briggs Nellie M opr r 204 Rockdale av
 Briggs Otis L (Elizabeth) carrier P O
 Briggs Philip S auto trimmer r 483 County h do
 Briggs Rhoda A tchr C A Cook sch h 130 Summer
 Briggs Ruth opr res 113 Ashley boul
 Briggs Samuel B (Florence) M shoctr h 56 Mt Vernon
 Briggs Sarah K wid Charles F died Mar 10 1922
 Briggs Sophie E wid Henry died Aug 31 1921
 Briggs Wallace A (Laura) driver 401 Court h 55 Hussey
 Briggs Walter W (Mary) barber h 850 First
 Briggs Wm H driver r 216 N Second
 Briggs Wm P (Jennie) inspector of wires supt of Street Lights and Police Signal System 212 Municipal bldg h 407 Union
 Briggs Wm P jr clk 20 Market res 407 Union
 Brigham Herbert E (Margaret) hlpr 1 William h 51 Valentine
 Brightman Abbie T wid John M r 616 Union
 Brightman Alfred I (Esther E) h 119 Florence
 Brightman Alice M clk 41 William r 420 Elm (W)
 Brightman Anna A wid John Y h 101 Chestnut
 Brightman Arthur (Betsy J) molder h 18 Mill
 Brightman Bradford (Edith) supt 35 Nauset h 278 Park

E. H. ROLLINS & SONS : Investment Bonds Telephone Bell 5954
 Founded 1876
 Room 3 Cornell Bldg., New Bedford
 200 Devonshire Street, Boston

PELEG H. SHERMAN 505 COUNTY ST. FUNERAL DIRECTOR AND EMBALMER

OFFICE PHONES
 Bell 690-W Auto, 1305

RESIDENCE PHONES
 Bell 690-R. Auto, 1306



BRIGHTMAN BROS (Frederick W Brightman)
Paint Grinders 15 Centre Tel Bell 1702
BRIGHTMAN CHARLES O (Susan W) Builder
and General Contractor 72 N Water Tels
Bell 2914 Automatic 1021 h 47 Seventh Tel
Bell 2453 See right bottom lines
 Brightman Charles W shipper r 39 Smith
 Brightman Charlotte B h 420 Elm (W)
 Brightman Edward T (Hattie B) gro 96 Locust h
 174 Maxfield
 Brightman Elizabeth F wid George F h 677 County
 Brightman Ellery E (Effie) police h 55 Rotch
 Brightman Emerson M (Mary A) blksmith 16
 First r 128 Mott
 Brightman Everett M meat ctr 726 Kempton bds
 101 Chestnut
 Brightman Frank C (Eva E) drillmkr h 251 Orchard
 Brightman Franklin E clk 680 Pleasant r 55
 Summer
 Brightman Frederick C (Jessie) baker h 8 Briggs ct
BRIGHTMAN FREDERICK S (Mabel C) Pres
and Treas F S Brightman Co Inc 133 Union
68 Walnut
 Brightman Frederick W (Fallie E) (Brightman
 Bros) 15 Centre h 167 Park
BRIGHTMAN F S CO INC Frederick S Bright-
man Pres-Treas James E Allen Clerk Whole-
sale and Retail Stationers 133 Union Tels
Bell 1050 Automatic 1134 See Stationers
Department
 Brightman George A (Annie G) h 39 Smith
 Brightman George C chauff res 8 Briggs ct
 Brightman Gilbert H clk 868 Purchase r 101
 Chestnut
 Brightman Harry C (Mary E) clk 645 County h 68
 State
 Brightman Herbert W (Lillian) sales h 76 Willis
 Brightman Herman A (Lizzie E) sales 95 Front h
 405 Union
 Brightman Holder A res 220 Kempton
 Brightman Howard E clk h 373 Maxfield
 Brightman Ida M drsmkr 167 Park h do
 Brightman James D (Lillian M) mtrmn U St Ry
 Co h 72 Walden
 Brightman Jane A wid Jacob died Jan 29 1922
 Brightman Katherine died April 16 1922
BRIGHTMAN KENNETH H (Eva) (S D How-
land & Co) 73 Chancery h 86 do
 Brightman Lawrence S (Emma M) driver h 67
 Foster
 Brightman Leander h 29 Madison
 Brightman Lida J Mrs h 323 Cottage
 Brightman Lucy M h 596 County
 Brightman L Morton clk h 29 Madison
 Brightman Merton L (Gladys H) baggagemn 590
 Acushnet av h 1190 Pleasant
 Brightman Noah (Martha) chauff h 60 Durfee
 Brightman Phillip O (Josephine B) lab U St Ry
 Co h 72 Walden
 Brightman Ralph E (Caroline) clk 929 Kempton
 h 922 Kempton
 Brightman Roswell L (Jessie E) chauff 15 Centre
 r 373 Maxfield
 Brightman Samuel T (Emily) clk 100 William h
 395 W Elm
 Brightman Wm A jr (Rena) cond U St Ry Co h r
 827 County
 Brightman Wm C (Grace) chauff 103 Front r 85
 Sycamore
 Brill Edward A ticket agt Pier 9 ft of School r 256
 Union
 Brillanston Max (Rose) clo h 180 Reynolds
 Brillion Charles (Odile) h 94 Ashley boul
 Brillion Clarinda wid Joseph h 100 Holly

Brillion George (Mary) chauff 380 Sawyer h 328 do
 Brillion Joseph died Oct 1921
 Brillion Louis plmbr r 100 Holly
 Brillo John T (Brillo) opr h 214 Rivet
 Brillon Adelard (Albina) pntr h 178 Ashley boul
 Brillon Edeas (Zelima) caretaker h 211 Cedar Grove
 Brimley Alice weaver h 113 Division
 Brimley Annie opr res 115 Division
 Brimley Barbara opr res 115 Division
 Brimley Emanuel res 115 Division
 Brimley John jr (Alice) eng h 673 Brock av
 Brimley John J (Mary) watchmn Kilburn Mill h
 115 Division
 Brimley Mary A tchr S D Ottiwell sch res 115
 Division
 Brimley Mary A h 113 Division
 Brimley Richard (Sara J) firemn h 30 Jouvett
 Brimley Wilfred Wood Meats 115 Division h do
 Brindle Clifford (Mary) elect bds 38 Reynolds
 Brindle George (Clara) overseer 216 Belleville av
 h 322 Sawyer
 Brindle John bds 835 Brock av
 Brindle Ralph (Jane) weaver h 41 Butler
 Brindle Ralph (Nancy) changer h 33 Reynolds
 Brindle Thomas opr bds 835 Brock av
 Brindle Wm P (Jane) second hd h 12 Cleveland
 Briscoe Retta M tchr Abraham Lincoln sch res 60
 S Sixth
 Brissette Alec lab h 33 Tallman
 Brissette Alice Mrs bds 33 Tallman
 Brissette Arthur (Leah) lab h 8 McGurk
 Brissette Victoria Mrs weaver r 287 Phillips av
 Brisson Amedee (Alexandrina) opr h 878 County
 Brisson Blanche opr r 180 Reynolds
 Brisson Clarisse wid Octave h 180 Reynolds
 Brisson Loretta opr r 180 Reynolds
 Brisson Nelida opr r 180 Reynolds
 Brisson Rose opr r 1018 S Water
 Bristol Building 758-762 Purchase
 Bristol County Amusement Co Eugene F Phelan,
 pres Joseph A Burke treas Joseph Dennis sec
 cycle track 1182 Kempton
BRISTOL COUNTY OF
 " Clerk of Courts Simeon Borden 443 County
 " Commissioners John I Bryant chairmn 443
 County
 " County Treasurer Edgar L Crossman (Office
 Taunton)
 " Court House 443 County
 " District Attorney Joseph T Kenney 105 William
 " Jail and House of Correction Frank L Hathaway
 keeper 226 Ash
 " Registry of Deeds Albert B Collins register 26
 N Sixth
 " Third District Court Frank A Milliken justice
 509 Pleasant
 Bristol Fruit Co (Alexiou & Houlis) 169 Union and
 746 Purchase
 Bristol Loan Co 117 Union
 Bristol Mfg Corp Frank S Wilcox pres Charles A
 Morrison treas cotton gds 198 Coggeshall
 Bristol Printing Co (James W Owen jr) 1256
 Purchase
 Bristol Shoe Store 756 Purchase
 Briteman Oliver clk r 19 Seventh
 Brites Joseph (Candida R) asst cook h 3 Cornell ct
 Britian Joseph W (Elizabeth M) mgr 200 Shawmut
 av h 204 1/2 do
 Brito Maximiano (Rose V) pool 294 Acushnet av
 h 54 Elm
 Briton Edward mason r 727 Belleville av
 Britt Jack (Mary) farmer r rear 1101 County
 Britt Manuel farmer h rear 1101 County
 Britt Peter (Mary) clk h 511 Purchase

JAMES A. GROUKE
 Bell Tel. 6538
 Room 202 Olympia Building, New Bedford, Mass.
 Accountant
 Income Tax Specialist
 Auditor

AKIN-DENISON CO. 231 Union St., 1218 Acushnet Ave.
 129 Cove St. Walnut, cor. Water
Paints - Oils - Varnishes - Brushes

WORDELL & McGUIRE CO.

CLOTHING AND FURNISHINGS FOR DAD AND HIS LAD

778 PURCHASE STREET At The Sign of the Street Clock.

Mr. & Mrs. Frank E. Francis
Embroiderers and Registered Embalmers
DAY AND NIGHT CALLS ANSWERED
MOTOR AND HORSE DRAWN SERVICE
100 BONNEY

Tels. Bell 5424 and Bell 2996M.

328

W. A. GREENOUGH & CO.'S

- Brittain Ada opr bds 206 Eugenia
 Brittain Edward (Hattie M) second hd h 17 Willow
 Brittain Ella M clk 628 Pleasant bds 17 Willow
 Brittain Fred J (Annie) mach h 206 Eugenia
 Brittain George H opr r 17 Willow
 Brittain Robert (Julia) eyeletwkr h 994 Pleasant
 Brittain Samuel C tmrnm U St Ky Co r 225 Cedar
 Britto Antone (Clara) gro 599 S Water h do
 Britto Antone (Cliean) opr h 11 Morgan la
 Britto Antone tack wkr res 97 S Second
 Britto Antone (Francisca A) opr res 112 S Second
 Britto Antonio (Palмира) opr h 60 Hathaway
 Britto Avencanga hkpr 73 S Second
 Britto Carlos opr r 12 Cannon
 Britto Francisco (Margaret) opr h 149 S Second
 Britto Frank (Jeannette) opr h 117 Coffin av
 Britto Frank opr r 63 S Second
 Britto John mariner h 348 S Water
 Britto John J lab r 37 S Second
 Britto Joseph res 1412 Griffin
 Britto Joseph (Carlotta G) opr h 412 S Water
 Britto Joseph (Mary J) steamfr h 22 Swift
 Britto Joseph (Rose) opr h 520 Maxfield
 Britto Joseph (Senna) opr h 422 S Water
 Britto Julius (Alice) opr h 118 Whitman
 Britto Louis (Mary) pnt r 41 Winsor
 Britto Manuel seaman r 16 Cannon
 Britto Manuel (Angeline) opr h 356 S Water
 Britto Manuel (Mary) janitor h 271 County
 Britto Manuel J (Rosa D) opr h 311 Acushnet av
 Britto Marcus cook r 76 First
 Britto Martin opr r 5 Walnut
 Britto Mary res 94 S Second
 Britto Mary Mrs opr h 127 S Water
 Britto Maximilian (Rose) opr h 54 Elm
 Britto Mercedes Mrs clk r 60 Briggs
 Britto Michael opr res 97 S Second
 Britto Pedro M rem to Fall River
 Britto Robert (Anna) opr h 97 S Second
 Britton Louisa C wid Wm bds 39 Hillman
 Britton Margaret wid weaver h 259 Ashley boul
 Britton Philomine opr r 862 Acushnet av
 Britton Rose opr h 862 Acushnet av
 Britton Rose A opr r 1116 Pleasant
 Britton see Brittain
 Brizard Osias clk 361 Ashley boul res 389 Wood
 Brizard Wm lab r 389 Wood
 Broadbent Albert R (Mary) fore 163 Pleasant h 30 Parker
 Broadbent Caroline Mrs clk 180 Union r 490 Union
 Broadbent Charles N (Mary) stm ftr h 45 Summit
 Broadbent Charles W hlpr r 45 Summit
 Broadbent Elizabeth A clk 1946 Purchase r 12 Studley
 Broadbent Ella E bkpr 794 Purchase r 14 Bannister
 Broadbent Ethel M sten r 14 Bannister
 Broadbent Everett E clk 557 Pleasant bds 74 Rockland
 Broadbent George A jr stock clk r 14 Bannister
 Broadbent John T (Mary A) overseer Potomska Mills h 106 South
 Broadbent Mahala wid Samuel S h 74 Rockland
 Broadbent Mary wid George h 14 Bannister
 Broadbent Mary wid Thomas h 12 Studley
 Broadbent Mildred N clk 53 William bds 480 Kempton
 Broadbent Robert L (Mary R) mule spinner h 223 Aquidneck
 Broadbent Wm H (Caroline) gatemn h 496 Union
 Broadbent Wm H jr (Marguerite) clk h 490 Union
 Broadhurst Frederick died Aug 8 1921
 Broadhurst Mary wid Frederick h 592 S First
 Broadland John (Angie) eng 5 Cannon
 Broadland Ole (Letty) blkmsph 17 Buttonwood
 Broadland Terrence (Clara) eng st dept h 319 Coffin
 Broady George (Ellen) twister h 370 Ashley boul
 Broadmeadow Ellen sten 119 Purchase r 97 Durfee
 Broadmeadow Frances weaver h 97 Durfee
 Broadmeadow George (Sarah) mach h 102 Durfee
 Broadmeadow Minnie cementer r 97 Durfee
 Brochu Alice mlmr r 280 Sawyer
 Brochu Anna mlmr 1527 Acushnet av res 280 Sawyer.
 Brochu Desire (Artemise) mach h 280 Sawyer
 Brochu Joseph (Victoria) carp h 189 Deane
 Brochu Joseph E (Anna) real est & sign pnt r rear 1215 Acushnet av h 213 Nash rd
 Brochu Paul pnt r 67 School
 Brochu Wm expressman h 241 N Front
 Brock Annie E wid George P died Feb 7 1922
 Brock Herbert N (Anna Grade) carp h 212 Grinnell
 Brock Phyllis D wid Herbert N h 80 Fruit
 Brock Stephen (Emily) eng r 80 Fruit
 Brocklehurst Florence Mrs sales r 184 Cottage
 Brocklehurst James M (Annie) roll coverer r 93 School
 Brocklehurst Joseph (Helen) mach 693 Purchase h 93 School
 Brocklehurst Wm E (Mary) mach 214 S Water h 116 S Sixth
 Broderick Gertrude Mrs h 315 Summer
 Broderick Gertrude M sten r 315 Summer
 Broderick Joseph M chauff bds 315 Summer
 Broderick Katherine tchr Acushnet av sch bds 37 Eighth
 Broderick Muriel bkpr 230 Union r 315 Summer
 Broderick Wm M clk 263 Reed r 315 Summer
 Brodeur Alfred opr r 15 Bentley
 Brodeur Alphonse (Mary) opr h 810 County
 Brodeur Clement A (Olivine) mach r 2785 Acushnet av
 Brodeur Eva opr r 839 Acushnet av
 Brodeur Georgianna opr res 22 Belleville rd
 Brodeur Georgianna opr res 300 Sawyer
 Brodeur Hubert clk 1284 Acushnet av h 300 Sawyer
 Brodeur John L (Louisa) sales h 67 Ruth
 Brodeur Joseph sales 92 N Water h at N Fairhaven
 Brodeur Joseph (Albina) grc 20 Belleville rd h 22 do
 Brodeur Louise opr res 300 Sawyer
 Brodeur Maria clk 1244 Acushnet av r 22 Belleville rd
 Brodeur Mary opr res 22 Belleville rd
 Brodeur Napoleon weaver h 839 Acushnet av
 Brodeur Paul (Hermenie) weaver h 20 La France ct
 Brodeur Philip (Elizabeth) opr h 483 Brock av
 Brodeur Philip H (Eva A) tmstr 467 Ashley boul h 401 Wood
 Brodeur Rose res 35 Nye
 Brodeur Silvere mach bds 22 Belleville rd
 Brodhead Edith H asst Public Library h 518 Purchase
 Brodhead Katherine J wid Wm H h 518 Purchase
 Brody Furniture Co (Harry and Robert Brody Abraham Rosenfield) 282 Coggeshall and 935 Acushnet av
 Brody Harry (Mollie) (Brody Furniture Co) h 935 Acushnet av
 Brody Isidore mgr 1700 Acushnet av res 935 do
 Brody Jenny seam 1435 Acushnet av r 935 do
 Brody Robert (Ethel) (Brody Furniture Co) h 254 Cedar Grove
 Broden Harry carp res 218 Myrtle
 Broden John (Mary) opr h 218 Myrtle
 Broden John R opr r 234 County
 Broden John W (Margaret) weigher h 238 County
 Broden Wm G (Winnifred) loom fixer h 201 Deane
 Bromley Caleb (Alice) mech h 199 Deane

“Exide” BATTERY SERVICE
Giant Storage Battery Co. 498 County St., New Bedford
 Telephone 4180

PAINT and HARDWARE

Bell Phone 4233.
NORRIS
738 PLEASANT ST.
Opp. New Hotel.

NEW BEDFORD DIRECTORY, 1923

329

Bronse Alice Mrs tailoress 528 Pleasant h 351
County
Bronsell Algot student r 114 Middle
Bronspigel Abraham student r 414 Orchard
Brook Annie opr bds 116 Rodney
Brook Hilda opr bds 116 Rodney
Brook Samuel (Alice) mach h 116 Rodney
Brooks Abbie J wid John h 191 River rd
Brooks Abraham tchr 1191 Purchase h rear 3136
Acushnet av
Brooks Andrew P (Sylvira) drill straightener h 103
Maple
Brooks Arthur A clk 66 William r 100 Hillman
Brooks Arthur T opr h 191 River rd
Brooks Edgar (Jane) mach h 31 Dudley
Brooks Enid clk res 112 Arnold
Brooks Evans lab r 88 Elm
Brooks George opr r 112 Arnold
Brooks George weaver res 805 E French av
Brooks George H sailmkr 31 Coml h 219 Acushnet av
Brooks Hyman (New England Auto Radiator Co)
h 370 Orchard
Brooks James (Ethel) weaver 16 Woodlawn av
Brooks Laurence (Elizabeth) cotton h 215 Haw-
thorne
Brooks Margaret Mrs h 47 Lake
Brooks Nancy E wid Nathan B h 433 Cottage
Brooks Noah (Mary) opr h 112 Arnold
Brooks Ruby E student res 103 Maple
Broome James weaver bds 113 Hathaway
Brophy Catherine Mrs h 103 Armour
Brophy Edward O (Sarah J) police sergeant sta 2
h 383 Cedar
Brophy Grace clk 180 Union r 103 Armour
Brophy Irene bkpr 211 Union r 103 Armour
Brophy James H (Catherine) overseer City Mfg Co
h 103 Armour
Brophy Madeline cashier 211 Union r 103 Armour
Brophy Wm overseer 115 Coggeshall
Brosnahan Catherine E opr bds 164 Rockland
Brosnahan Ellen E opr r 164 Rockland
Brosnahan Mary E wid Patrick h 164 Rockland
Brousseau Ovila (Mary L) firemn 37 Ashley boul h
1137 Acushnet av
Brousseau see Brousseau
Brother Selina Mrs bkpr 79 Clark
Brothers Joseph (Margaret) opr h 1305 Pleasant
Brothers Olive dom r 1305 Pleasant
Brothers Rose wid Louis opr h 5 Jean
Brothers Sadie opr r 1305 Pleasant
Brotherson Curtis appr 12 Newton r 49 Rounds
Brotherson Frederick F (Abbie) h 49 Rounds
Brotherson Frederick F jr elect 12 Newton r 49
Rounds
Brotherson Lester H opr 680 Pleasant r 49 Rounds
Brotherson Marion A clk 693 Purchase r 49 Rounds
Brotherton Thomas opr h 130 Crapo
Broughton Agnes opr r 652 Summer
Broughton Bracewell (Fannie) changer over h 129
Arlington
Broughton Charles F (Clara) treas Wamsutta Mills
h 134 Page
Broughton Harry metal wkr r 652 Summer
Broughton James (Mary) weaver h 652 Summer
Broughton John (Annie) h 174 Ashley boul
Broughton Thomas (Mary A) linotypist 21 N
Second r at Fairhaven
Brouillette Arthur (Angelina) second hand h 458
Ashley boul
Brouillette Della opr r 43 Linden
Brouillette Eledora third hand h 294 Collette
Brouillette George (Clara) opr h 533 S Second
Brouillette Henry (Theodora) clk 400 Ashley boul
h do

Brouillette Ida opr r 43 Linden
Brouillette Joseph (Aurore) motorman h 146 Deane
Brouillette Moise (Caroline) loom fixer h 263 N
Front
Brouillette Moise h 126 Perry
Brouillette Moise jr (Rosanna) driver 846 Acushnet
av h 43 Linden
Brouillette Napoleon eyelet mkr h 265 N Front
Brouillette Rosanna spinner bds 146 Deane
Brousseau Absalom (Vitaline) h 314 N Front
Brousseau Alphonse roofer bds 314 N Front
Brousseau Conrad roofer bds 314 N Front
Brousseau Delia opr bds 314 N Front
Brousseau Donat chauff res 1137 Acushnet av
Brousseau Henry (Mary) opr h 131 Webster ct
Brousseau Martina opr bds 314 N Front
Brousseau Napoleon (Ozilda) piper h 221 Myrtle
Brousseau Oliver (Mary A) eng h 1137 Acushnet av
Brousseau Oscar (Leah) h 1137 Acushnet av
Brousseau Permas opr bds 314 N Front
Brousseau Raoul (Yvonne) opr h 131 Tallman
Brousseau Rosealma opr bds 314 N Front
Brown Agnes P wid Wm G h 50 Smith
Brown Albana L (Hazel V) firemn h 35 Linden
Brown Aldina res 230 S Second
Brown Alexander K (Rebecca) mason h 43 Ryan
Brown Alice Mrs bkpr r 119 N Second
Brown Alvin D (Viola) arc light trimmer 173
Thompson
Brown Andrew G (Eva) opr h 21 Griffin
Brown Anna skein insp r 90 Hathaway
Brown Anna Mrs h 266 Coggeshall
Brown Annie Mrs opr h 286 Coggeshall
Brown Annie wid Robert h 108 Lombard
Brown Antone opr r 175 Hemlock
Brown Antone S (Mary) chauff r 319 Ash
Brown Arthur clk Fairhaven Mill h 75 Lake
Brown Austin J (Ella) mgr h 9 Lake
Brown A M vice pres 628 Pleasant rm 4 h 149
Newton
Brown Basil lab r 28 High
Brown Benjamin (Susanna) lab h 20 Hazard ct
Brown Bertha S tchr Merrimac st sch r 241 Pope
Brown Carlton C adv solr Standard r 126 Mill
Brown Catherine E wid Thomas F supt City Alms-
house h do
Brown Celia bkpr 223 N Second r at Fall River
Brown Celia clk r 104 Lombard
Brown Charles oiler r 22 Mill
Brown Charles F fish bds 297 Cottage
Brown Charles H (Louisa J) eng 95 Front h 25
Willow
Brown Charles H caretaker h 15 Bethel
Brown Charles W (Palmyra) var 972 Kempton
h 266 do
Brown Dallas (Lavenia) care tkr h 184 Rockland
Brown Dallas jr draftsman 8 N Sixth bds 184
Rockland
Brown David lab h 155 Ashley boul
Brown David (Etta) pntr h 176 Sycamore
Brown D Webster (Alma L) (Sylvia & Brown) 518
Union h 458 Mill
Brown Edward N (Mary D) chauff h 261 Cottage
Brown Edward S (Mary) h 405 County
Brown Edward S (Elizabeth) shoewkr h 147 Ac-
ushnet av
Brown Edwin F clk bds New Bedford Hotel
Brown Elina wid Wm h 90 Hathaway
Brown Elizabeth I shoewkr res 360 Ash
Brown Elizabeth L wid John died Oct 1 1921
Brown Florence A E Mrs died Mar 25 1922
Brown Florence C wid Arthur R h 55 Morgan
Brown Frances S clk res 4 Norton ct
Brown Frank (Izaura) lab h 168 Acushnet av

NEW BEDFORD BOTTLING CO. NEW BEDFORD, MASS.
 Mineral Soda Waters
 Manufacturers and Bottlers of
 Bell 695 — Telephone — Auto. 8597

Brown & Poole

Chapman Bldg. 688 PLEASANT ST. Tel. Bell 3415.

ARCHITECTS AND APPRAISERS

JOHN E. W. HANDFORD

53 RICHMOND STREET, NEW BEDFORD, MASS.
All Orders Promptly Attended to

Bernice Coal a Specialty

Dealer in Coke, Coal, Wood and Charcoal

Both Phones

SPOONER

836 PURCHASE STREET

MUSIC DEALER

PIANOS AND PLAYERS

PHONOGRAPHS AND RECORDS

330

W. A. GREENOUGH & CO.'S

BROWN FRANK CLIFTON (Lucy M) (Brown & Poole) 8 and 9 Chapman Bldg 688 Pleasant h 139 Hillman Tel Bell. 3889-R. See right Bottom lines

Brown Frank E. (Esther) quiller h 40 Roosevelt
Brown Frank E. (Katherine S) whaling guns 8 S Water h 81 Armour

Brown Fred C (Nellie) ticket collr h 94 Hillman
Brown Frederick A photo 858 Purchaser do
Brown Frederick C sec r 574 Kempton
Brown Gabriel J (Mary E) drill wkr h 19 Hemlock
Brown George (Jennie) weaver h 297 Cottage
Brown George A (Mildred) drillwkr h 297 Cottage
Brown George A (Rose) lab h 5 Peniman

**BROWN GEORGE H T Sec-Treas-Manager
G H T Brown & Co Inc 744 Pleasant h at Marion**

Brown G H T & Co Inc Samuel Robertson pres
G H T Brown sec-treas-mgr elec contrs 744 Pleasant

Brown George W janitor bds 341 Orchard

Brown Gertrude opr r 108 Lombard

**BROWN G H T & CO INC George H T Brown
Sec-Treas-Mgr Electrical Contractors 744 Pleasant See Electric Supplies Department**

Brown Hannah opr r 90 Hathaway
Brown Harry A (Claire) carp h 137 Chestnut
Brown Helen A wid Uriah r 390 North
Brown Helena wid Charles r 171 Cedar
Brown Henry G (Mary) horse trainer h 239 Park
Brown Herbert A h 139 Hillman
Brown Hormino M pntr r 104 Lombard
Brown Hubert C (Bertha) boiler mkr h 35 Mosher
Brown Irene M decorator r 197 County
Brown Irving A (Jennie) (I A & W J Brown) h at S Dartmouth

Brown I A & W I (Irving A and Walter I) optometrists 18 N Sixth

Brown Jacob H piano mover h 43 Bethel

Brown James clk r 124 Deane

Brown James h 271 Tarklin Hill Rd

Brown James A (Florence E) apt 159 N Second h 50 Bedford

Brown James H lawyer h 2056 Acushnet av

Brown Jane Mrs h 620 Purchase

Brown Jessie O sten 82 Union bds 464 County

Brown John opr res 230 S Second

Brown John lab 214 S Water h 29 Atlantic

Brown John (Margaret) weaver h 492 Sawyer

Brown John (Florence) overseer Butler Mill h 30 George

Brown John h 247 Acushnet av

Brown John (Mary) tackmkr h 122 Acushnet av

Brown John C (Margaret E) beamer h 433 Cedar Grove

Brown John C (Mattie) drill maker h 566 W Flm
Brown John C (Mary) druggist 233 Coggeshall and steamship agt 239 do h 169 Reed

Brown John E. (Elsie) overseer Page Mfg Co h 160 Annette

Brown John F lab r 356 Kempton

Brown John J (Nancy) weaver h 103 Hazard

Brown John M nurse Almshouse h 13 Hall

Brown Joseph (Eugenia) gardener h 15 Clay

Brown Joseph (Mary) opr h 626 First

Brown Joseph A (Mary) loomfixer h 175 Hemlock

Brown Joseph A jr (Ethel) opr h 76 Division

Brown Joseph S (Ellen E) clk ft Willis h 26 Hillman
Brown Joseph S (Louisa) gardener h 4 Norton ct
Brown Joseph S jr telez res 4 Norton ct
Brown Josephine Mrs res 168 Acushnet av
Brown Josephine M Mrs h 574 Kempton
Brown Josiah mariner bds 340 Middle

Brown Karl E. (Bertha J) chauf 188 N Walter bds 117 Sycamore

Brown Katherine E Mrs matron Almshouse h do

Brown Leroy E (Blithely E) com trav h 512 County

Brown Manuel (Annie) fishermn h 23 Cotter

Brown Manuel (Mary) chauf 984 Purchase h 41 Pierce

Brown Manuel (Rose) drill wkr h 11 Columbia

Brown Manuel F (Julia) opr h 459 Bolton

Brown Manuel S (Marion) chauf h 476 Orchard

Brown Manuel S (Mary S) third hand h 60 Hazard

Brown Margaret L wid Ralph T h 75 James

Brown Mary Mrs h 149 Newton

Brown Mary A h 167 Summer

Brown Mary C seam r 104 Lombard

Brown Mary J wid Joseph r 104 Lombard

Brown Millard F photo prntr 654 Pleasant r 40 Roosevelt

Brown Milton carp 111 Willis h at Fairhaven

Brown Myra G wid Louis A r 101 Mt Pleasant

Brown Oliver F (Mary A) trustee 71 William h 139 Cottage

Brown Rachel T Mrs h 8 Thompson

Brown Rebecca wid Henry A h 197 County

Brown Robert mach r 50 Smith

Brown Robert B (Jane F) clk 693 Purchase h 80 Bay

Brown Rosalind opr r 93 Collette

Brown Rose h 230 S Second

Brown Samuel (Mary) loomfixer h 91 Penniman

Brown Sarah wid James W b 51 Maitland

Brown Selina wid Wm h 90 Hathaway

Brown Thomas tmstr h 368 Kempton

Brown Thomas (Tilly) variety h 21 Jouvett h do

Brown Thomas (Mary) watchmn h 203 Rockland

Brown Thomas (Sarah A) wvr h 171 Charles

Brown Tom M (Amelia) pastor Church of Nazarene h 113 Willis

Brown Viola bkpr 180 Union 84 Merrimac

Brown Virginia S clk r 4 Norton ct

Brown Walter E (Josephine) mach h 880 Pleasant

Brown Walter J (Emma C) (I A & W J Brown) 18 N Sixth h 472 Clinton

Brown Walter S (Minnie F) cond U St Ry Co h 950 Pleasant

Brown Wm (Mary) carp h 183 David

Brown Wm (Nellie) mach h 800 Belleville av

Brown Wm died Feb 2 1922

Brown Wm (Rose) fixer h 79 County

Brown Wm G (Gladys) opr h 330 Purchase

Brown Wm H (Missoura) millwright h 11 Shawmut av

Brown Wm H (Gertrude) acct 40 Ruth h at N Dartmouth

Brown Wm H (Alice) paint grinder h 84 Merrimac

Brown Wm J (Ethel) chauf h 340 Kempton

Brown Wm J (Rubie L) watchmn 172 N Water h 156 Mill

Brown Wm L G florist 191 Cedar h do

Brown W Howard student h 11 Shawmut av

Brown W S florist 191 Cedar

BROWN & POOLE (Frank Clifton Brown and Erford Wilson Poole) Architects and Appraisers 8 and 9 Chapman Bldg 688 Pleasant Tel Bell 3415 See right bottom lines

Brown see Braun and Brum

Browne Fredric T (Lena C) (The Browne Pharmacy) 197-263 Union, 1263 Acushnet av 818 Purchase h at N Dartmouth

Browne Fredric T jr (Sarah) mgr 197 Union h 131 Brownell

BROWNE PHARMACY THE (Frederic T Browne) 197-203 Union Tels Bell 4200-8024-8288 Automatic 1181 Branches 818 Purchase 1263 Acushnet av and 44 Brigham and Centre & Main Fairhaven Mass

J. J. DUGGAN ROOFING CO., 90 Beetle St.

Slate, Gravel, Asbestos and Asphalt Roofing

Bell Phone, 5188

Repairs of all Kinds

Our Motto: Satisfaction

Steiger Dudgeon Co., Inc. New Bedford, Mass. Telephone 82

New Bedford's Quality Store

NEW BEDFORD DIRECTORY, 1923

331

Brownell Albert F (Louise) gardener h 101 Shawmut av
 Brownell Alice instr 185 Union r 1337 Purchase
 Brownell Alice M clk 34 Prospect at N Dartmouth
 Brownell Auto Co (Helen Brownell) Court cor Chancery
 Brownell Bertha J r 22 Richmond
 Brownell Bessie Mrs h 2334 Plainville
 Brownell Blocks Ashley boul nr Coggeshall and 105-111 Beale
 Brownell Charles H carp r 290 Cedar
 Brownell Clarence A (Sarah) mgr 60 First h at Padanaram
 Brownell Clarence E auto mech 686 Cottage r 22 Richmond
 Brownell Cornelia H h 357 Ash
 Brownell Doris L sten Standard res at N Dartmouth
 Brownell Edgar A bds 920 Purchase
 Brownell Elmer W (Eldora) meat ctr 92 Allen b 83 Florence
 Brownell Elva L Mrs h 456 Acushnet av
 Brownell Eugene (Rose) opr h 98 County
 Brownell Eva P Mrs h 37 Cottage
 Brownell Frank A (Sophia) clk 995 Purchase h 260 Reed
 Brownell Frank T shooting gallery 98 Middle h 77 N Second
 Brownell Frederic A (Lucy F) h 235 Maple
 Brownell George M clk 147 Middle r at Dartmouth
 Brownell George R (Sarah) floormn h 51 Emerson
 Brownell George W H (Annie) fore Standard h 147 Hillman
 Brownell Gertrude bkpr 61 William res 51 S Emerson
 Brownell Gilbert K (Jennie L) real est 372 Reed
 Brownell Grace M wid Wm E h 271 Union
 Brownell Harold R (Alice) window cleaner h 1337 Purchase
 Brownell Harriet E shoewkr bds 303 Cedar
 Brownell Harriet P tchr Clark st sch r 37 Sycamore
 Brownell W carp r 303 Cedar
 Brownell Herbert A lab Fish Island r 1042 Purchase
 Brownell Herbert J (Harriet B) h 37 Sycamore
 Brownell Herbert N (Catherine E) pntr h 24 Viall
 Brownell Ida M Mrs died Aug 29 1922
 Brownell James E (Addie) h 790 Rockdale av
 Brownell Lena L h 313 Purchase
 Brownell Lester G pntr h 69 Spruce
 Brownell Lester T (Lydia H) mach h 160 Fair
 Brownell Louise Mrs opr h 60 State
 Brownell Marion K Mrs visitor 12 S Sixth h at Fairhaven
 Brownell Mary A wid Charles H h 99 Florence
 Brownell Milton L second hd bds 147 Hillman
**BROWNELL MORRIS R (Laura D H) (Cook
 Brownell & Taber) 1 Masonic bldg h at Fair-
 haven Tel Bell 784**
 Brownell Myron W h 49 Foster
 Brownell Ralph H (Helen) auto mech 115 Ashley h 264 Reed
 Brownell Ruth A wid L Nathan h 188 Court
 Brownell Ruth E tchr Thomas W Rodman sch bds 147 Hillman
 Brownell Ruth G clk 101 Union b at Fairhaven
 Brownell Sara H h 303 Cedar
 Brownell Sarah E S Mrs (M C Swift & Son) 157 Union h at Padanaram
 Brownell Sarah M wid John F matron police h 43 Parker
 Brownell Sherod M (Addie) fore 14 Wall h 331 Cedar
 Brownell Ulysses G (Carrie) (A W Perkins & Co) 167 Hillman h 93 Brownell
 Brownell Ulysses G jr student res 93 Brownell

Brownell Walter F opr res 46 Thompson
 Brownell Wm B (Carrie E) pntr 52 Oak
 Brownell Wm J icemnn 1500 Shawmut av h do
 Brownell Wm W carp 42 Front h 2 Waverly pl
 Brownhill Alfred (Irene) cabtmkr 226 N Water h 67 Ryan
 Brownhill Alfred D (Susan) glassctr h 39 Calumet
 Brownhill Richard A (Sarah A) glassctr h 47 Calumet
 Brownhill Walter I (Lillian M) mach h 136 Norman
 Browning Arthur C (Lillian) janitor Cedar st sch h 6 Green
 Browning Edwin E (Edna L) dentist 1570 Purchase h 243 Pope
 Browning Mary warper tender b 126 Park
 Brownson George L (Emma M) fore T N B Copper Co h 82 State
 Brownson George L jr cotton 384 Acushnet av r 82 State
 Brownson Helen S drsmk 82 State h do
 Brozek Luke (Mary) loomfixer h 383 Wood
 Brozek Peter (Rose) loomfixer h 156 Ashley boul
 Brozozawski Joseph (Katherine) opr h 17 Hamp-
 ton ct
 Bruce Ada G tchr Friend's Academy h 61 Hill
 Bruce Ethel B bkpr 77 Forest r 526 Purchase
 Bruce Ethel K instr sewing public schs r 14 S Sixth
 Bruce George C (Winnifred) purch agt and office mgr New Bedford Spinning Co h 111 Hillman
 Bruce Gertrude A B de July 28 1922
 Bruce Herbert tmstr bds 53 Harrison
 Bruce James H (Hannah) tmstr h 33 Harrison
 Bruce James H jr opr r 43 Harrison
 Bruce Jessie bkpr bds 85 Shawmut av
 Bruczinski Frank opr h 11 Nyc
 Brugo Isaac (Joanna) lab h 62 Howland
 Brule Adelard (Margaret) w atchmn h 34 Concord
 Brule Joseph (Albertine) opr h 257 N Front
 Brule Thomas P clk 1071 Acushnet av r 34 Concord
 Brun Angelina weaver h 290 Shaw
 Brun Angelina opr r 354 Ashley boul
 Brun Hypolit (Madeline) opr h 111 Eugenia
 Brun Rose winder r 290 Shaw
 Brunell Joseph opr res 988 S Water
 Brunelle Arthur L (Mabelle A) phys 156 William do
 Brunelle Alice O mlnr 1259 Acushnet av r 97 Mt Pleasant
 Brunelle Annie Mrs died July 26 1922
 Brunelle Arthur (Mary B) h 941 S Water
 Brunelle Blanche mlnr 1205 Acushnet av bds 97 Mt Pleasant
 Brunelle Blanche opr res 295 N Front
 Brunelle Eugene (Rose) opr h 98 County
 Brunelle Evalina wid Louis h 49 Frederick
 Brunelle George opr r 16 Welcome
 Brunelle Henry (Philomene) weaver h 16 Welcom
 Brunelle Joseph sales 939 Purchase h 1205 Acushnet
 Brunelle Joseph loomfixer h 174 Hudson
 Brunelle Katherine S clk r 130 School
 Brunelle Laurier O teller 1200 Acushnet av b 97 Mt Pleasant
 Brunelle Michael h 198 Belleville rd
 Brunelle Oliver A (Cordell) millinery 1239 Acush-
 net av h 97 Mt Pleasant
 Brunelle Rosalie h 295 N Front
 Brunelle Rosalma opr r 198 Belleville rd
 Brunelle Samuel (Mary L) opr h 927 Brock av
 Brunette Aglae E wid Felix bds 567 Kempton
 Brunette Aime weaver r 245 Irvington
 Brunette Anthime A (Octavia) pntr h 977 Pleasant
 Brunette Arthur (Victoria) fore h 482 Acushnet av
 Brunette Emanuel bds 1135 Purchase
 Brunette Eganette (Theresa) stmfr h 174 Rounds
 Brunette John (Leona) lab 63 Independent

**HARDWARE
 RANGES
 CUTLERY**
LOUIS N. FREDETTE
 Tel Connection
 1560-62 ACUSHNET AVE.
 NEW BEDFORD MASS.
**FURNITURE
 KITCHEN
 FURNISHINGS**

Chas. O. Brightman :: BUILDER

Tels. Dell 2914, Automatic 1021.

AND

72 N. WATER ST.

GENERAL CONTRACTOR

WASHBURN

Dependable Textile Specialties

WOODWORKING

"PERFECTION" || "KORE-LOKT" || "WASHEURN"
 SKRILL ROLLS || PIN BOARDS || WOOD TOP ROLLS
 224-228 NO. WATER ST. Bell 202.

**WASHEURN
STORE
SERVICE**

Store Planning
 Fixture and Show-
 Case Builders

332

W. A. GREENOUGH & CO.'S

Brunette Joseph died Dec 5 1921
 Brunette Joseph A (Josephine) rem to Fairhaven
 59 Winsor
 Brunette Lucien J tailor 324 Acushnet av h at
 Fairhaven
 Brunette Nectaire (Sarah) mason 245 Irvington
 Brunette Nectar J stmrfr b 174 Rounds
 Brunette Romeo student r 567 Kempton
 Brunette Victoria wid Joseph h 70 Washburn
 Brunner Bertha milnr 100 Peckham r do
 Brunner Elizabeth wid Godfried h 100 Peckham
 Brunsell Albion carp r 114 Middle
 Brunsell Algot fore 908 Purchase rm 408 r 114
 Middle
 Brunton Arthur (Linda) weaver h 4 Welcome
 Brush Ira B (Mary E) sales h 61 State
 Brusson Rose opr r 948 Water
 Bryan Annie M h 128 Cedar
 Bryan Horace H (Marion C) chauff h 111 Cedar
 Bryan Lewis E (Bessie M) lab h 128 Cedar
 Bryant Aaron C carp Almshouse res do
 Bryant Abby F r 16 Homer
 Bryant Alfred O (Rose S) asst shipper h 63 Briggs
 Bryant Andrew (Rose) clk h 63 Briggs
 Bryant Delmar F Mrs opr h 629 Purchase
 Bryant Elizabeth Mrs bkpr Manomet Mill h 978
 County
 Bryant Elsie L mus tchr 205 Summer r do
 Bryant Ftta H Mrs h 721 Kempton
 Bryant Florence E Mrs waitress r 1485 Purchase
 Bryant Francis A pres 131 Court h at N Y City
 Bryant Herbert P h 29 Seventh
 Bryant John H (Lillian F) janitor Registry of
 Deeds h 59 Jenny Lind
BRYANT JOHN I County Commissioner
Bristol County Court House 443 County h at
Fairhaven
 Bryant John W (Elizabeth N) baker 987 County
 h 978 do
 Bryant Marjorie nurse res 22 Buttonwood
 Bryant Mary H B h 55 Court
 Bryant Mary F nurse rms 29 Seventh
 Bryant Sarah F wid Seth (M C Healey Co) h 51
 Mt Pleasant
 Bryant Seth E (Phoebe H) mgr M C Healey Co h 51
 Mt Pleasant
 Bryant Wm (Eliza) h 205 Summer
 Bryda Albert (Anna) opr h 134 Collette
 Bryda Mikolaj (Salome) opr h 11 Holly
 Bryda Wm clk 1080 Acushnet av r 134 Collette
 Bryden John W (May W) drill grinder h 2 Sears
 Bryden Samuel r 30 Keene
 Bryer Ann M nurse r 199 Arnold
 Bryll Edward artist r 256 Union
 Bryll Esther bds 378 Allen
 Bryll Henry (Matilda) h 378 Allen
 Bryll Joseph variety r 378 Allen
 Bryll Louis waiter r 378 Allen
 Bryll Matilda Mrs variety 156 S Second h 378 Allen
 Bryll Michael clk 154 S Second r 378 Allen
 Bryll Ruby artist r 256 Union
 Bryne James T (Alice M) opr h 155 Durfee
 Buba John opr h 180 Blackmer
 Buba Joseph (Josephine) wvr h 55 County
 Buba Peter opr res 55 County
 Buba Wladyslaw (Katherine) weaver h 204 Black-
 mer
 Bubbins Arthur A (Elizabeth) sales r 1123 Plain-
 ville rd
 Bubbins Wm C licmna 680 Pleasant h 534 Cogge-
 shall
 Bubroweki John (Magdalena) fishermn h 127 Hope
 Buchan James J carp 741 Kempton h at N Dart-
 mouth

Buchanan Andrew dairymn 167 Mt Vernon r 309
 Austin
 Buchanan Fred opr res 14 Morton ct
 Buchanan Nettie clk 399 W Elm
 Buchell Lillian wid Charles N res 105 Bonney
 Bucher Horace R (Philomena) opr h 151 Hudson
 Buck James (Alice) weaver h 236 Eugenia
 Buckles Arthur h 15 Ruth
 Buckles George (Sarah) lab h 15 Ruth
 Buckles John (Alice) opr h 13 Harmony
 Buckles Lillian opr res 15 Ruth
 Buckley Alice M clk bds 11 Homer
 Buckley Arthur (Catherine L) mgr 868 Purchase h
 457 Union
 Buckley Benjamin (Mary) opr h 109 Tallman
 Buckley Charles E (Ruth) gen supt Gosnold Mills
 and Page Mfg Co h 24 Jenny Lind
 Buckley Ellen Mrs opr h 52 Morton ct
 Buckley Ellen M wid Cornelius J h 117 Locust
 Buckley Frank mach r 76 Atlantic
 Buckley Frank (Kate) real estate h 80 Valentine
 Buckley Hazel M sales r 80 Valentine
 Buckley James shipper 172 N Water h at S Dart-
 mouth
 Buckley James (Mary) grinder h 185 Adams
 Buckley John (Nellie) opr h 337 Sawyer
 Buckley John P (Ellen) steamfr h 407 Chancery
 Buckley John W (Mary V) mule spinner h 59
 Willard
 Buckley Julia A wid Patrick h 407 Chancery
 Buckley Leslie F lab bds 80 Valentine
 Buckley Mary A clk b 117 Locust
 Buckley Nellie F C clk r 117 Locust
 Buckley Rebecca wid John hkpr 67 Foster
 Buckley Thomas W (Helen E) officer H of C h 57
 Maple
 Buckley Violet opr res 52 Morton ct
 Buckley Wm J (Catherine) chauff h 76 Atlantic
 Bucklin Fred C (Mary A) died Dec 26 1921
 Bucklin Frederick C jr (Adelem) spinner h 284
 Middle
 Bucklin Herbert W auto mech bds 284 Middle
 Bucklin Mary A wid Frederick C h 284 Middle
 Bucklin Walter mech b 284 Middle
 Budgeon Samuel H chauff res 56 Carroll
 Budd Stanley W (Mary R) fore h 149 Morgan
 Budgeon Marguerite B tchr Thomas Donaghy sch
 bds 121 Arnold
 Budgeon Mary A tchr Thomas A Greene sch 121
 Arnold
 Budlong Abbie bds 60 Chestnut
 Budlong John Amos died Jan 13 1922
 Budlong J Clifton drill mkr b 80 Merrimac
 Budlong Pauline A wid John A h 80 Merrimac
 Budro Wm (Stella) opr h 9 Bullard
 Buehr Albert clk 163 Pleasant h at Fall River
 Buehr John (Freda) opr h 1 Cornell pl
 Buell Morton paper ruler 204 Court h 480 Kemp-
 ton
BUFFINGTON ARTHUR E (Caroline F) Mason
and Builder 1 Crapo Tel Con h 45 Plymouth
 Buffington Arthur L (Ella) (Kennedy & Co) h at
 Fairhaven
 Buffington Everett F (E. F. Buffington & Co) 108
 Union
 Buffington E F & Co (Everett F Buffington) cotton
 merchants 108 Union
 Buffington Harriet V tchr music bds 181 Elm
 Buffington Henry C (Susan D) clk 163 Pleasant
 h 11 Richmond
 Buffington Liliat C sten 37 Masonic bldg r 418
 Union
 Buffington Lynton M (Ruth) clk Morse Twist Drill
 h 418 Union

Call MASON the Shoemaker
 Electric Shoe Repairing
 Done While You Wait
 Work called for and delivered anywhere in the city

A. P. LAGASSE & SON**177 COVE**

SERVICE AT
 ALL HOURS

FUNERAL DIRECTOR

LADY
 ASSISTANT

COMPLETE EQUIPMENT**Telephone Bell 1384.**

New Furs
Made to
Order

FUR HOUSE OF SIDNEY
250 UNION ST. Bell 1976
NEW BEDFORD'S MOST RELIABLE FUR SHOP

Old Furs
Repaired
Remodeled
Redyed

NEW BEDFORD DIRECTORY, 1923

333

Buffington Susan D Mrs sten 163 Pleasant h 11 Richmond
BUICK AGENCY Auto Selling & Supply Co Distributors 498 Pleasant Tel Bell 917 See Automobile Department
Buick Service Station 87 Tremont and 5 Popes Island
Buis Frederick W Rev (Anna) pastor Spruce St Baptist Church h 95 Rotch
Buist Frederick I (Mary E) eng 5 Cannon h 52 Smith
Buker Milfred I (Irma) tchr High sch h 432 Court
Bulcao Harry (Rose) clk h 87 Rivet
Bulcock Bramwell (Lydia) lab h 257 Tinkham
Bulcock Robert (Alice) weaver h 486 Ashley boul
Bulgar John jr lab 214 S Water h 192 Chancery
Bulkie Abbie A Mrs res rear 338 Kempton
Bull May cloth insp bds 603 Cottage
Bullard Egbert G (Elizabeth) (La Brode & Bullard) architect h 97 Lake
Bullard Irving M drftsmn 888 Purchase rm 502 r 97 Lake
Bullard John M (Catherine C) (Crapo Clifford Prescott & Bullard) Masonic bldg r at S Dartmouth
Bullard John T (Emily M) phys 428 County h do
Bullard Phoebe Mrs bkpr First Nat Bank h 83 Rounds
Bullard Stanley A (Florence) fore T N B Copper Cor 83 Rounds
Bullard Wm R rem to Springfield
Bullen Evelyn student r 30 Bullock
Bullen Florence M tchr r 121 Locust
Bullen Thomas overseer 750 Belleville av at Fairhaven
Bullock Charles E bds 97 Dartmouth
Bullock Ernest L (Nancy E) meter rpr h 155 Frederick
Bullock Horace hlpr r 155 Frederick
Bullock Marion E restr 2161 Acushnet av h 2163 do
Bullock Martha clk 628 Pleasant res 97 Dartmouth
Bullock Mary E student r 155 Frederick
Bullock Rebecca bkpr 508 Pleasant res 97 Dartmouth
Bullock Ruea Mivid Wm h 347 Pleasant
Bullock Sarah wid Charles h 97 Dartmouth
Bulman Edith M nurse 750 Belleville av at Fairhaven
Bulman Henry T (Hannah G) (Henry T Bulman Corp) h 58 S Sixth
Bulman Henry T Corp (Henry T Bulman) contrs 58 S Sixth
Bulman James P (W P Hewitt & Co) 5 S Sixth res at Fairhaven
Bulman John (Anna) sales h 74 School
Bultot Jean (Maria) drawer in h 58 Central
Bumpus Frank W (Mary E) overseer Fairhaven Mills h 12 Spruce
Bumpus George C (Minnie F) eng h 185 Summer
Bumpus Harriet sten 216 Belleville av r at Acushnet
Bumpus John A (Matilda) lab U St Ry Co h 220 Plamer
Bumpus Rex D mach bds 12 Spruce
Bumpus Wm driver res 60 N Second
Bunham Winthrop L (Florence A) clk h 187 Chestnut
Bunnell Alva H (Nellie) mach h 141 Chestnut
Bunnell George A (Sarah L) fore h 68 Parker
Bunnell Robert F clk 693 Purchase bds 141 Chestnut
Bunnell Walter R carp bds 141 Chestnut
Bunney Emily E drawer in bds 31 Bullock
Bunney Florence clk b 31 Bullock
Bunney Joseph (Emily E) loomixer h 31 Bullock

Bunney Leah M drawer in b 31 Bullock
Bunney Maude E warper tndr b 31 Bullock
Bunney Walter J overseer Grinnell Mfg Corp bds 31 Bullock
Bunney see Bonney
Buraczinski Cosmor weaver r 93 Collette
Buraczinski Frank (Anna) opr h 93 Collette
Buraski Frank (Stella) opr h 59 Tallman
Burbank Anna sten r 562 Union
Burbank Anna L sten 163 Pleasant res 54 Emerson
Burbank Christina K wid h 54 Emerson
Burbank Clara C res 54 Emerson
Burbank Eric r 562 Union
Burbank John T (Mary T) h 28 James
Burbank J Frank (Minnie A) marble wkr 18 N Second h 42 Parker
Burbank Minnie A Mrs r 523 Cottage
Burbank Wm C (Helen) clk h 562 Union
Burbeck Edward corp clk Gotsnold Mills Co Page Mfg Co Holmes Mfg Co Whitman Mills & Fairhaven Mills h at Newton
Burcham Frank bds 90 Rockland
Burcham James (Ellen) sales 424 S Second h 90 Rockland
Burdick Edward L (M Annie) overseer h 138 Deane
Burdick Ethel W opr r 46 Ashley
Burdick Grace Mrs opr h 215 Coffin av
Burdick Maria wid George M h 46 Ashley
Burdick M Annie Mrs hdw 1535 Acushnet av res 138 Deane
Burdick Robert W meter reader 693 Purchase r 465 Union
Burdig Clifton E (Lillian) overseer h 554 Brock av
Burdig Henry L (Margaret) chauf eng 6 h 151 Rockland
Burdig Joseph A opr res 50 Thompson
Burdig Joseph A (Sarah A) oiler 131 Court h 50 Thompson
Burdig Lillian S clk 57 N Second bds 556 Brock av
Burdig Margaret E tchr res 151 Rockland
Burdig Mary E wid Hiram bds 345 Cottage
Bures Adolph (Mary) weaver h 1061 County
Burgan Tonis opr res 338 N Front
Burgess Alice wid Joseph res 52 Tremont
Burgess Anna opr bds 95 N Second
Burgess Charles L hlpr 93 Allen bds 95 do
Burgess Claribel J student res 7 Plymouth
Burgess Daniel W (Christine A) h 23 Covell
Burgess David (Alice M) h 467 Pleasant
Burgess Edward (Amelia) police h 91 Pierce
Burgess Emma insp r 92 Potter
Burgess Frank J shoewkr b 72 Spruce
Burgess Fred fore 64 Whitman r 1680 Acushnet av
Burgess George E (Sylvia D) bkpr Trust Co h 57 Ocean
Burgess George F asst pumping eng 312 Municipal Bldg h at Freetown
Burgess George W (Lucy) fore 163 Pleasant r 7 Plymouth
Burgess Harold weaver r 203 Deane
Burgess Harriet h 47 Newton
Burgess James (Alice) h 89 Armour
Burgess John bds 101 Parker
Burgess John H (Thankful C) mach h 72 Spruce
Burgess John M h 39 Foster
Burgess Joseph (Anne) carp r 477 W Middle
Burgess Joseph (Elizabeth) mule room h 92 Potter
Burgess Joseph (Mary) farmer h 61 Lexington
Burgess Leslie E roll coverer 119 Smith r 72 Spruce
Burgess Margaret M Mrs industrial nurse 58 Adams h 340 Austin
Burgess Mary wid Frederick W h 254 Austin
Burgess Mary H hkpr res 136 Bedford
Burgess Mercy K died Mar 24 1922

Goodrich Truck and
Victor Pneumatic
TIRES
SPOONER & ANDREWS
... DISTRIBUTORS ...

KINYON'S COMMERCIAL SCHOOL
WILL FURNISH YOU OFFICE HELP FREE
DUFF BLDG., Cor. William and Pleasant Sts., NEW BEDFORD, MASS.

John B. Ricard CONTRACTOR BUILDER

Electric Floor Surfacing

58 MIDDLE ST., Tel. Bell 2776.

CABINET MAKER, JOBBING.

334

W. A. GREENOUGH & CO.'S

Burgess Mildred W clk 2301 Purchase res 32 Parker
 Burgess Oliver W (Myra B) h 32 Parker
 Burgess Oliver W jr paymaster h 32 Parker
 Burgess Ruth E sten 198 Coggeshall r 91 Pierce
 Burgess Sumner C (Kempton Electric Service) h
 127 Rotch
 Burgess Wm H (Lucy) speeder tndr h 685 Sumner
 Burgess *see* Bourgeois
 Burgo Caesar (Candita) cook h 371 First
 Burgo Eugenio (Arminda) opr h 6 Griffin
 Burgo Henry (Mary) opr h 44 Mosher
 Burgo Joaquim (Laura) opr h 156 Acushnet av
 Burgo John (Mary) opr h 395 First
 Burgo John (Rosa) opr h 320 S Water
 Burgo Joseph (Mary S) opr h 371 First
 Burhoe Helen J sten 185 Union bds 85 Shawmut av
 Burhoe Robert A mach bds 50 Short
 Burhoe Robert D (Louisa) carp h 50 Short
 Burke Arnold J (Grace R) tchr 969 Purchase h 47
 State
 Burke Arthur P sales 1689 Acushnet av 46 Foster
 Burke Carrie C sten 13 Masonic bldg r 415 Chancery
 Burke Cecelia opr res rear 893 County
 Burke Celia invoicer Wamsutta Mills bds 130
 Austin
 Burke Charles L roll coverer res rear 893 County
 Burke Clara M wid Charles h 453 Hillman
 Burke Clarence (Beatrice) boxmkr bds 18 Linden
 Burke Clarence W nickel plater bds 204 Davis
 Burke David E lab bds 1818 Purchase
 Burke Dorothy sales 185 Union r 155 Arnold
 Burke Edmund E lab res rear 893 County
 Burke Edmund F (Mary) brakemn h 153 Arnold
 Burke Edna M sten 2301 Purchase r 204 Davis
 Burke Elizabeth cook r 185 Arnold
 Burke Emil clk 1080 Acushnet av r 176 Belleville av
 Burke Emma Mrs opr h 1818 Purchase
 Burke Ezelia M drsmkr 106 Sycamore h do
 Burke Frances A tchr r 97 Maxfield
 Burke Frank hlpr 55 N Water bds 117 Mill
 Burke Fred film opr Empire Theatre h 1151 Pur-
 chase
 Burke Henry (Carry C) police h 415 Chancery
 Burke Hiram (Nellie) barber 1063 Purchase h 1257
 Pleasant
 Burke Isabelle wid John r 185 Arnold
 Burke James lab res 20 Emerson
 Burke James A student bds 117 Mill
 Burke Jane r 144 Merrimac
 Burke Jennie E wid John H h 46 Foster
 Burke John (Rebecca) firemn h 185 Arnold
 Burke John asst fore bds 106 Cedar
 Burke John r 28 Viall
 Burke John F (Grace) police r 10 Plymouth
 Burke John P (Margaret) plumber 903 County h
 289 Summer
 Burke John W (Margaret) (Vanni & Burke) h 100
 Hall
 Burke John W (Teresa) lab h 47 Briggs
 Burke Joseph A (Johanna F) prop Elm Rink 1194
 Purchase and 401 Acushnet av and 82 Elm and
 treas 1182 Kempton h 117 Mill
 Burke Joseph A jr student r 117 Mill
 Burke Katherine E tchr Mt Pleasant sch r 508
 Cottage
 Burke Margaret F tchr B B Winslow sch res 117
 Mill
 Burke Mary wid Thomas F h 335 Mill
 Burke Mary A bds 117 Mill
 Burke Mary M Mrs r 70 Rockland
 Burke May died Aug 16 1922
 Burke Owen H hlpr r 250 Austin
 Burke Patrick H (Laura) mach h 25 Fair
 Burke Patrick J (Elizabeth) h r 893 County

Burke Philip (Margaret) ptrn mkr h 1881 Purchase
 Burke Richard F (Frances) hosemn Hose 4 h Emma
 Burke Robert (Annie) nickel-plating h 204 Davis
 Burke Robert (Jennie) clk 100 Williams h 180
 James
 Burke Robert M (Sargent Electro Plating Co) 656
 Pleasant r 77 Taber
 Burke Rose wid John h 250 Austin
 Burke Susan wid John bds 497 Acushnet av
 Burke Thomas (Louisa B) asst armorer State
 Amory h 97 Maxfield
 Burke Thomas chauf 100 William res 138 Jenny
 Lind
 Burke Thomas clk h 70 Rockland
 Burke Thomas F plmbr r 335 Mill
 Burke Thomas J plmbr h 103 Austin
 Burke T Harold clk 1047 Purchase b 97 Maxfield
 Burke Walter K tchr r 508 Cottage
 Burke Walter M (Mary E) (Taylor & Burke) 14 N
 Sixth h 508 Cottage
 Burke Wm C plater 656 Pleasant r 77 Taber
 Burke Wm W rem to N Y City
 Burke Winifred E hairdrrs 185 Union h 1666 Pur-
 chase
 Burkhardt Christine maid 149 Hawthorn
 Burkhardt Katherine maid 149 Hawthorn
 Burkle Dorothy E clk 30 Cannon b 171 Tremont
 Burkle Edward J (Elizabeth) fore h 171 Tremont
 Burkle Edward S clk 382 Acushnet av r 171 Tre-
 mont
 Burkle Wm N (Alice E) glassctr h 83 Wash
 Burkle Wm N jr student r 83 Wash
 Burleigh Club Mrs Addie Covell sec 14 Pope
 Burleigh Herbert W (Teresa) lab h Lang nr Mt
 Pleasant
 Burlingame Minnie M wid Asa W res 10 Green
 Burlingame Raymond C (Louise M) mgr Bridge
 cor Front r at Fairhaven
 Burnham Charles E carp r 619 Purchase
 Burnham Malcom W appr res 130 Clinton
 Burnham Melvin I (Mildred R) clk 688 Pleasant h
 126 Armour
 Burns Alice wid Joseph fore r 75 Willis
 Burns Andrew janitor r bds 69 Maple
 Burns Annie M Mrs h 150 Summer
 Burns Arthur P glassctr b 953 Pleasant
 Burns Beecher (Mary J) mech 1132 Purchase h 260
 Chestnut
 Burns Bernard J (Agnes) rem to Boston
 Burns Bertha C Mrs h 85 Morgan
 Burns Catherine wid Joseph h 227 State
 Burns Cora winder tndr bds 227 State
 Burns Dennis A lab r rear 162 State
 Burns Edward gardener r 69 Maple
 Burns Edward bds 227 State
 Burns Eliza A Mrs clk r 61 Durfee
 Burns Eliza J Mrs clk bds 329 Cedar
 Burns Elizabeth wid Wm h 157 Penniman
 Burns Frank H L (Geneva) (Eagle Supply Co)
 95 Middle h 96 Newton
 Burns Fred (Eva) film opr h 18 Linden
 Burns Frederick L student r 260 Chestnut
 Burns Harry L piano tuner r 512 County
 Burns Henry F State police r 38 Walnut
 Burns James lab r 63 S Second
 Burns James (Elizabeth) chauf h 61 Durfee
 Burns James E (Louise) dentist 503 Kempton h do
 Burns James J (Alice) chauf 99 Front h 61 Durfee
 Burns James R curate church of the Holy Name
 h 765 County
 Burns John G (Annie S) lab h 953 Pleasant
 Burns John J mach r 953 Pleasant
 Burns John J mer 1084 S Water r 621 First
 Burns John R driver bds 157 Penniman

Hemingway Bros. HEAVY TEAMING and AUTO TRUCKING

407 BOLTON ST., Garage at 19 Swift St.

Bell 3623—Auto. 5617.

NEW BEDFORD, MASS.

SIMMONS & LANGLOIS CO.

Dealers in Men's Clothing and Ladies' Garments

The Store of Snap and Style

1057-1059 Acushnet Avenue

Bell Phone 1998

NEW BEDFORD DIRECTORY, 1923

335

Burns John S asst decorator 180 Union r 263 Wood
Burns John Y J waiter h 621 First
Burns Laura D h 21 Walnut
Burns Lilly B tchr Wm H Taylor sch r 260 Chestnut
Burns Margaret opr r 157 Penniman
Burns Margaret opr h 110 Merrimac
Burns Margaret winder tender r 227 State
Burns Maria opr r 65 Howard
Burns Mary E wid Henry G h 96 Newton
Burns Ollie (Sarah H) glasswkr res 841 Kempton
Burns Patrick F (Louise) pntr h 109 Beetle
Burns Robert O (Margaret) (Spore & Co.) Sears
ct h 215 Arnold
Burns Robert T (Elizabeth) overseer City Mfg
Co h 329 Cedar
Burns Samuel (Georgianna) weaver h 40 Wood-
lawn av
Burns Samuel jr weaver r 40 Woodlawn av
Burns Stephen h 132 Sycamore
Burns Stephen J janitor 35 Comlr 319 Ash
Burns Susan opr r 187 Davis
Burns Timothy J (Mary Ann) ins agt h 263 Wood
Burns Walter (Amelia) switchmn h 74 W Trinity
Burns Walter H (Anne) h 304 Rockdale av
Burns Wm A (Mary C) ins broker h 200 Brownell
Burpee Charles R weaver r 110 Cedar
Burpee Jennie M nurse r 101 School
Burpee Raymond T wvr r 110 Cedar
Burr Carrie opr h 257 Tinkham
Burr Elizabeth opr h 257 Tinkham
Burr Jane Mrs h 275 Collette
BURROUGHS ADDING MACHINE COMPANY
Louis C Chase Agency Manager 418 Olymp-
pia Bldg 888 Purchase See Adding Machines
Department
Burroughs Susan E h 257 Maxfield
Burrows Frederick (Agnes A) sales 84 N Second
h 147 Tremont
Burrows Mary J wid hkpr bds 336 Purchase
Burrows Wm J (Ida E) h 303 Summer
Burrows *see* Burrows
Burt Belle W tchr Parker st sch h 57 Morgan
Burt Clara wid Stephen A h 112 Park
BURT CLARENCE EDWARD (Anne B)
Physician 544 County Tel Bell 195 Office
Hours 2 to 3 P M and 7 to 9 P M h 1384 Rock-
dale av Tel Bell 3923
Burt Clarence J (Beatrice G) box ftr r 18 Linden
Burt Edward W phys 180 Elm r at Westport
Burt Eliot bds 112 Bonney
Burt George A (Jennie R) fore 123 Front r 221
Tremont
Burt Hadley A sales h 16 Buttonwood
Burt Henry P (Lucy) h 355 Union
Burt Joseph A carp h 95 Linden
Burt Marion tel opr 57 N Second 377 Reed
Burt Private Hospital The (Dr. Clarence E. Burt)
1384 Rockdale av
Burt Warren C clk 108 Union r 112 Park
Burt Wm A (Lulu M) carrier P O h 377 Reed
Burton Clara L bds 56 S Sixth
Burton Edward (Dosa) weaver h 114 Palmer
Burton Eliza clk r 114 Palmer
Burton Fred M clk U St Ry Co 814 Purchase res
114 Palmer
Burton Harry H (Gladys C) agt 688 Pleasant rm
7 h 378 Arnold
Burton James pressmn res 114 Palmer
Burton James L (Jeanette) fixer h 505 Sawyer
Burton John L (Hazel) agt 615 Belleville h 113
Hillman
Burton Mary wid Wesley h 1356 Acushnet av
Bury Adam (Agnes) twister h 135 Summer
Bury Agnes Mrs office mgr 43 Church h 135 Summer

Bury James A (Florence) twister h 3 Social
Bury Thomas H (Harriet) opr 219 Whitman
Busby Clarence O (Frances M) opr 131 Court h
192 Chancery
Bush Caroline opr bds 47 Babbitt
Bush Harold (Laura) oiler h 9 Viall
**BUSH & CO (John T Champion) Dyers and
Cleansers 47 William Tels Bell 3790 Auto-
matic 1344 Factory at Smith Mills See
Clothes Cleaning Department**
Busnengo Frank h 803 Tarkhlin Hill rd
Busnengo Katherine Mrs died April 19 1921
Bussey Floyd H (Edwina F) phys 1 Seventh h do
Bussier Daniel (Rose) opr h 289 Davis
Bussiere Armand weaver res 119 Holly
Bussiere Celia opr res 1076 S Water
Bussiere Emilien (Josephine) loomfixer h 119
Holly
Bussiere Eva opr res 119 Holly
Bussiere Oscar opr bds 15 Mill
Bussieres Anna B Mrs millinery 916 S Water dry
gds 952 S Water h 366 Arnold
Buteau Arthur checker r 1011 County
Buteau Delphine Mrs r 1011 County
Buteau Mary wid Wm opr h 132 Ashley boul
Butler Annie M clk Woolworth's h 24 Lindsay
Butler Arthur F (Mary) mach h 24 Lindsay
Butler Charles H (Edith) (Wm P Butler & Sons)
801 S Water h 330 Maple
Butler Clarence H (Dorothy) clk Gosnold Mills
Co h 31 Plymouth
Butler Daniel (Evelyn) opr h 371 Earle
Butler Della M sec 34 Masonic bldg r 26 Seventh
Butler Edward (Alice) opr h 94 Durfee
Butler Elizabeth r 47 Lake
Butler Ethelyn F H tchr Thompson st sch r 448 Rivet
Butler George H (Elizabeth) opr h 186 North
Butler George H yard boss Soule Mill ft Sawyer
Butler George H (Cora) fishermn h 410 Middle
Butler George M hlpr 55 N Water r 64 Linden
Butler Henrietta wid Robert r 23 Grape
Butler Henry (Sarah H) opr h 288 Earle
Butler Herbert F (Lucy A) firemn h 45 Myrtle
Butler John bkpr 99 Front h at Fall River
Butler Margaret L clk 180 Union r 547 Dart-
mouth
Butler Mary opr res 44 Rutland
**BUTLER MILL Wm M Butler Pres Morgan
Butler Treas Frank E Waterman Asst Treas
Cotton Goods 40 Ruth cor Abbott**
Butler Morgan (Bernice F) treas Butler Mill h at
Dedham
Butler Nicholas bds 94 Durfee
Butler Robert O farmer r 23 Grape
Butler Thomas (Lena A) opr bds 288 Earle
Butler Walter A (Lillian) (Wm P Butler & Sons)
h 14 Kane
Butler Wm (Mary J) (Wm P Butler & Sons) h 160
Wash
Butler Wm L (Marguerite A) Dentist 287 Rivet h
47 Park
Butler Wm M pres N B Cotton Mills Corp pres
New Bedford Storage Warehouse Co pres
Quissett Mills and pres Butler Mill h at Boston
Butler Wm P & Sons (Charles H Walter A and
Wm) hdw 801 S Water
Butman Percy J clk r 58 S Sixth
Butterfield John weaver b 193 Austin
Butterfield Margaret Mrs h 71 Grape
Butterfield Ralph (Fannie) weaver h 201 Cedar
Grove
Butterworth Fred (Anna) lab h 15½ Viall
Butterworth George (Mary E) blksmith h 1039
County

New England Home Construction Co., Inc.
First and Second Mortgages at Six Per Cent
ROOM 5, ZETZ RHDG., COR. UNION AND SIXTH STS.,
NEW BEDFORD, MASS.

Slocum & Kilburn

Mill Supplies

23-27 N. Water St.

Tels. Bell 5100-5101
Automatic 1162

Electrical Supplies

Dyers**LEWANDOS****Cleansers**

NEW BEDFORD SHOP—672 PURCHASE STREET

Shops in all Large Cities of the East Telephone Bell 1203

336

W. A. GREENOUGH & CO.'S

Butterworth Wm (Elizabeth) opr h 76 Capitol
 Butterworth Wm (Martha) opr h 607 Allen
 Butts Ada Mrs opr res 47 Ashley boul
 Butts Andrew A supt 668 Acushnet av h at S
 Dartmouth
 Butts Annie F wid Ellery h 297 Acushnet av
 Butts Bertha F r 135 Merrimac
 Butts Carrie A Mrs h 135 Merrimac
 Butts Charles W (Margaret A) driver h 77 Pierce
 Butts Cora L Mrs died Mar 21 1922
 Butts Daisy M tchr Parker st sch h 45 Willis
 Butts Earl C (Mable) farmer h 73 Shawmut av
 Butts Elizabeth E wid Samuel A h 360 Mill
 Butts Ella A wid Calvin r 88 W Trinity
 Butts Evelyn H clk 180 Union r 507 W Elm
 Butts E. Maude clk Water Dept 312 Municipal
 bldg h 45 Willis
 Butts George sec bds 583 Purchase
 Butts George A (Annie) trucking ft South h 663
 Kempton
 Butts Henry (Evelyn) police Municipal bldg h 507
 W Elm
 Butts Henry R (Emma F) watchmn h 970 County
 Butts James D cutter 35 William h 341 North
 Butts M Alice h 22 Cottage
 Butts Susan E R clk Street dept 315 Municipal
 bldg h 45 Willis
 Butts Thomas L (Lizzie O) mason h 381 Hillman
 Butts Walter C (Margaretta) second hd res 341
 North
 Butts Willard R r 381 Hillman
 Butz Frederick W (Theresa) shoewkr 848 Pur-
 chase h 633 Union
 Butz Jeannette bkpr Standard res 633 Union
 Butz Mathilde sten r 633 Union
 Buxton Myrtle E Mrs clk r 1360 Rockdale
 Buzzell Wm O (Nellie) supt Wamsutta Mill h 15
 Priscilla
 Byk Albert F (Bertha) ins agt h 151 Frederick
 Byk Charles hlpr r 155 Frederick
 Byk Kate Mrs h 155 Frederick
 Bylinski Stanley (Laura) opr h 66 Deane
 Byrenius Ragner (Amilia) clergyman h 402 Union
 Byrne Edward T opr r 155 Durfee
 Byrne James I (Alice M) opr h 155 Durfee
 Byrne Jane wid Patrick r 6 Linden ct
 Byrne Nellie O hkpr 473 Kempton
 Byron Elizabeth opr h 56 Cove
 Byron Jennie opr r 165 Weld
 Byron Josephine h 165 Weld

Cabana Arsens (Esther) opr h 401 N Front
 Cabana George opr h 401 N Front
 Cabeca John V (Maria) opr h 5 Hemlock
 Cabeca John V jr (Angeline) opr r 5 Hemlock
 Cabeca Joseph clk r 5 Hemlock
 Cabeca Wm twister r 5 Hemlock
 Cabesa Manuel D (Mary) opr 439 Bolton
 Cable Emma Mrs h 99 Holly
 Cable Mary E opr res 99 Holly
 Cabral Agnes opr res 76 Howland
 Cabral Albert S (Marguerite E) uphol 230 Union
 h 487 Acushnet av
 Cabral Alfredo (Palmeda) third hd h 434 Bolton
 Cabral Andrina opr h 2 South
 Cabral Angelina opr r 150 Elm
 Cabral Angelina clk 1670 Acushnet av r rear 61
 Belleville rd
 Cabral Angelina opr res 35 Independent
 Cabral Antone (Juliet) carp h 243 Coggeshall
 Cabral Antone (Caroline) lab h 28 Holly
 Cabral Antone (Carrie) opr h 120 County
 Cabral Antone (Mary) opr h 89 Scott
 Cabral Antone (Mary) opr h 525 S Second

Cabral Antone (Mary) opr h 43 Sagamore
 Cabral Antone (Mary) opr h 56 Grinnell
 Cabral Antone (Olivina) opr h 31 Bullard
 Cabral Antone opr res 23 Mitchell
 Cabral Antone (Frances) sweeper h 90 Howland
 Cabral Antone J opr res 137 S Second
 Cabral Arthur S clk 874 Kempton r 103 Fair
 Cabral Augustine (Celia) opr h 443 Orchard
 Cabral Capitolina wid Wm h 60 Mosher
 Cabral Charles (Mary) opr h 54 Sylvia
 Cabral Concepta opr r 28 Holly
 Cabral Delvina hkpr 686 S Water
 Cabral Ernest opr r 91 County
 Cabral Evelyn opr bds 71 Sagamore
 Cabral Fortuna (Alvado) opr r 332 S Front
 Cabral Frances Mrs res 203 Blackmer
 Cabral Francisco Indrymn 66 Hicks r 64 do
 Cabral Frank (Mary) opr h 36 Thompson
 Cabral Frank (Mickelina) opr h 497 S Second
 Cabral Frank A bootbkl 247 S Second h 249 do
 Cabral Gertrude wid Jacintho h 71 Forest
 Cabral Gloria Mrs died Nov 25 1921
 Cabral Guilhaume (Mary) baker h 510 S Second
 Cabral Helen res 162 Crapo
 Cabral Iris hkpr h 71 Prospect
 Cabral Jacintho opr h 669 First
 Cabral James opr res 15 Katherine
 Cabral Joaquin (Requita) laundrymn h 78 Nash rd
 Cabral John (Tomasia) fish 32 Delano h 56 Nelson
 Cabral John (Helen) baker h 503 Bolton
 Cabral John opr h 47 Collette
 Cabral John opr r 58 Phillips av
 Cabral John lab h 263 S Second
 Cabral John opr bds 54 Peckham
 Cabral John gatemn r 19 Holly
 Cabral John scrubber h 35 Independence
 Cabral John (Anna) (Rocha & Cabral) h 7 Roose-
 velt
 Cabral John (Mary) opr h 100 Blackmer
 Cabral John A (Rosa) h 347 Orchard
 Cabral John C (Mary E) plmbr h Durfee
 Cabral John P died Oct 17 1921
 Cabral John P (Mary) opr h 171 Coffin av
 Cabral John P (Rose) opr h 91 County
 Cabral Joseph (Angelina) pntr h rear 61 Belleville rd
 Cabral Joseph lab res 63 First
 Cabral Joseph (Marian) opr r 90 Nash rd
 Cabral Joseph opr res 97 S Second
 Cabral Joseph opr h 86 Howland
 Cabral Joseph (Mary) lab h 452 S Second
 Cabral Joseph opr r 43 Sagamore
 Cabral Joseph sweeper r 495 Bolton
 Cabral Joseph (Fannie) tmstr h 263 S Second
 Cabral Joseph (Jessie) opr h 167 County
 Cabral Joseph (Julia) opr h 23 Mitchell
 Cabral Joseph (Mary) opr h 18 Hall
 Cabral Joseph (Mary) opr h 116 Belleville rd
 Cabral Joseph (Mary) tmstr h 656 S Water
 Cabral Joseph jr opr r 116 Belleville rd
 Cabral Joseph B (Mary) elevmn h 481 Belleville rd
 Cabral Joseph E (Helen) lab h 152 James
 Cabral Joseph I jr (Bella) lab h 45 Crapo
 Cabral Joseph J opr h 383 S Second
 Cabral Joseph L (Margaret) carp h 987 Rockdale av
 Cabral Joseph L (Palмира) pntr mkr h 44 Independent
 Cabral Joseph M opr res 493 Belleville av
 Cabral Joseph M (Angelina) opr h 61 Belleville rd
 Cabral Joseph P (Maria) pntr h 13 Abbott
 Cabral Joseph P died Dec 24 1921
 Cabral Joseph S (Mary) R opr h 103 Fair
 Cabral Joseph S (Virginia) sub carrier P O h 49
 Crapo
 Cabral Joseph V mgr 29 Walnut h Fairmount

**General Contractor and
 Builder**
Edward M. Girton
 81 North Street :: :: Fairhaven, Mass.
 Telephone 675 W
Sand, Gravel and Trucking

Jonathan Handy Co.

28-30 WILLIAM

Tels. Bell 327, Automatic 1152.

IRON AND STEEL

HEAVY HARDWARE

BLACKSMITH SUPPLIES

GEORGE J. DODGE

PLANING SAWING TURNING
Telephone Bell 1757

STORE FIXTURES
CABINET WORK
GENERAL JOBBING

206 North Water St.

NEW BEDFORD DIRECTORY, 1923

337

Cabral Julia opr r 103 Fair
 Cabral Julio (Margaret) city lab h 39 Hollyhock
 Cabral Laura opr r 28 Woodlawn av
 Cabral Lawrence M (Laura) fore h 51 Hussey
 Cabral Lena hkpr 41 Bethel
 Cabral Lena opr r 71 Rivet
 Cabral Leontine student r 103 Fair
 Cabral Louis (Maraline) opr h 5 Katherine
 Cabral Louis (Maria G) pntr h 394 S Second
 Cabral Manuel opr h 229 S Front
 Cabral Manuel opr h 86 Howland
 Cabral Manuel (Emily) opr h rear 178 Blackmer
 Cabral Manuel opr r 686 S Water
 Cabral Manuel opr r 39 Hollyhock
 Cabral Manuel lab h 59 Howland
 Cabral Manuel (Mary) lab h 41 Winsor
 Cabral Manuel fore h 229 S Front
 Cabral Manuel (Anna) opr h 163 Coggeshall
 Cabral Manuel (Clestse) opr h 680 S Water
 Cabral Manuel (Joseline) opr bds 19 Holly
 Cabral Manuel (Julia) opr h 23 Mitchell
 Cabral Manuel (Maria) opr h 163r Coggeshall
 Cabral Manuel (Mary) carp h 118 Bates av
 Cabral Manuel (Mary) opr r 51 Mill
 Cabral Manuel (Mary) opr h 194 Cedar Grove
 Cabral Manuel (Mary) opr h 17 Mitchell
 Cabral Manuel (Rebecca) opr h 491 First
 Cabral Manuel (Rose) opr h 495 Bolton
 Cabral Manuel (Sophia) opr h 49 Fair
 Cabral Manuel (Mary) opr h 14 Felton
 Cabral Manuel opr h 76 Howland
 Cabral Manuel (Adeline) gro h 126 Division
 Cabral Manuel (Mary) firemn h 71 Sagamore
 Cabral Manuel opr h 31 Bullard
 Cabral Manuel jr doffer r 495 Bolton
 Cabral Manuel J (Mary) opr h 499 First
 Cabral Manuel P opr r 78 Deane
 Cabral Manuel P overseer 545 Orchard h 103 Fair
 Cabral Manuel S (Helen) overseer h 103 Fair
 Cabral Manuel T (Eualalia) pntr 690 First h 525 S Second
 Cabral Manuel V opr res 20 Katherine
 Cabral Margarida opr bds 188 Coffin av
 Cabral Maria G wid Joseph P h 307 Bolton
 Cabral Marianno opr res 17 Mitchell
 Cabral Marjon (Frances) opr h 18 Hall
 Cabral Marion Mrs cooper wkr h 191 N Front
 Cabral Mary opr h 85 Mosher
 Cabral Mary opr bds 71 Sagamore
 Cabral Mary opr r 19 Holly
 Cabral Mary opr r 116 Belleville rd
 Cabral Mary opr res 497 S Second
 Cabral Mary spinner r 495 Bolton
 Cabral Mary spinner r 503 Bolton
 Cabral Mary r 162 County
 Cabral Mary L opr r 43 Sagamore
 Cabral Mary S sten 35 Coml bds 103 Fair
 Cabral Michael opr res 97 S Second
 Cabral Michael (Mary) lab h 211 Acushnet av
 Cabral Nicolan (Antoinette) opr h 134 Acushnet av
 Cabral Philomena Mrs wid Joao h 71 Sagamore
 Cabral Rose opr r 74 Eugenia
 Cabral Samuel (Evangeline) barber 586 S Water h do
 Cabral Seraphine M (Kalar) 31 Scott h 31 Acushnet av
 Cabral Sylvia opr r 497 S Second
 Cabral Thomas lab r 1548 Purchase
 Cabral Virginio (Annie) (Selveira & Co) h S Dartmouth
 Cabral Wm (Gertrude) opr h rear 178 Blackmer
 Cabral Wm (Isabelle) opr h 283 S Second
 Cabral Wm (Mary) baker 84 Potomska h 510 S Second

Cabral Wm died Aug 1 1922
 Cabralde Geronimo (Mary) lab h 2 Hillman st ct
 Caccella Manuel (Lucy) opr h 322 S Front
 Cachucho Antone J (Angelina) opr h 369 Coggeshall
 Caclius Manuel C (Laurantine) h 391 Rivet
 Caddell Robert C cable splicer 680 Pleasant h at Fairhaven
 Cadema Eugene (Mary) opr h 24 Shore
 Cadema Joseph opr r 24 Shore
 Cadema Manuel opr r 24 Shore
 Cadieux Aldea weaver bds 49 Salisbury
 Cadieux Alfred (Blanche) carp h 345 Coffin av
 Cadieux Arthur opr r 15 Mosher
 Cadieux Arthur J (Mary L) barber 1424 Acushnet av h 314 Earle
 Cadieux Henry (Rose) fixer h 15 Mosher
 Cadieux Lillian B opr r 314 Earle
 Cadieux Theodore (Albina) weaver h 114 David
 Cadorette Alba carp bds 1208 Acushnet av
 Cadorette Alma Mrs h 208 Davis
 Cadorette Alva cabinet mkr 116 Clifford r 119 do
 Cadorette Anna R mlnr 1287 Acushnet av h 203 Whitman
 Cadorette Celina wid John Ideh 17 Weld
CADORETTE ERNEST (Alma M) Cabinet Maker and Builders Supplies 116 Clifford Telephone Connections h 119 do. See Cabinet Makers Department
 Cadorette George J clk 1483 Acushnet av h 208 Davis
 Cadorette Joseph (Malvina) mule spinner h 287 Princeton
 Cadorette Philip L (Leone) sales h 172 Bates
 Cadorette Rose clk r 208 Davis
 Cadorette Wm (Eva C) carp h 721 First
 Cady Deborah h 501 Acushnet av
 Cady Ruth H tchr r 74 Spring
 Caesar James lab r 2 N Second
 Caesar Julio (Mary) mech 1072 Purchase res 32½ Acushnet av
 Caetano Mariano D (Mary) stableman city stables h 169 Smith
 Cafferty Patrick J (Margaret M) mtrmn U St Ry Co h r 77 Linden
 Cafferty Sarah maid 129 Clinton
 Caffery John opr r 759 E French av
 Cahill Hugh J (Isabelle) shoer 30 Bethel h 551 No Union
 Cahill Margaret clk 61 William
 Cahill Martha opr r 126 Deane
 Cahill Thomas lab r 1548 Purchase
 Cahon Leroy A clk h 212 Middle
 Cahoon Alton L clk 122 Union r 513 Purchase
 Cairns Jose r 39 Deane
 Cairns Manuel opr r 159 Tinkham
 Cairns Manuel (Matilda) opr h 60 County
 Cairns Alice L clk 508 Pleasant bds 46 Bay
 Cairns James J mech ditsmn bds 46 Bay
 Cairns James F (Mary) h 124 Bonney
 Cairns James T (Margaret) carrier P O h 46 Bay
 Cairns Jane wid John J h 8 Spruce
 Cairns John J (8 Spruce) died June 13 1922
 Cairns Martin J (Mary) clk h 272 North
 Cairns Theresa E hkpr 22 Border
 Caischik Alexander (Salome) opr h 72 Kenyon
 Caisse Bella opr r 743 Belleville av
 Caisie Richard (Helen) opr h 99 Perry
 Caizergues Louis M phot 921 Acushnet av bds do
 Calaca Antone (Julia) opr h 291 Belleville av
 Calbert John (Margaret) lab h 771 E French av
 Calbert John jr opr r 771 E French av
 Caldecott Asa (Ellen) h 51 Norman
 Caldecott George (Mellie) mach h 26 Peckham

James N. Conway
 Shop: 5 Atlantic St.
 New Bedford, Mass.

Heating Contractor
 Steam :: Water

**Power Plant Piping
 Boiler and Pipe Covering
 General Steam Fitting
 Vacuum Cleaner Systems**

**AUTO WASHING ?
 TAXI ?**

Call 107

RELIABLE AUTO WASHING & TAXI CO. 19-23 Mechanics Lane.

GREENE & WOOD LUMBER

Every Kind of
AND MILL WORK

PINE STREET, off SO. WATER STREET, NEW BEDFORD

338

W. A. GREENOUGH & CO.'S

- Caldecott George r 9 Acorn
Caldecott John F (Fannie B) third hd h 9 Acorn
Cakja Alex (Antoinette) opr h 114 Division
Calabresi Leoni lab h 319 Hillman
Calaca Anna wid Joseph hkpr h 129 Whitman
Calaca John opr bds 52 Collette
Calaca Joseph R (Mary) opr h 52 Collette
Calaca Manuel opr res 129 Whitman
Caldas Antone mariner r 95 Pleasant
Caldas Joseph S (Emeail) lab h 101 Pleasant
Caldeira Antonio (Mary) opr h 153 Liberty
Calden Mary F tchr Emery St sch bds 133 Clinton
Calder & Richmond Harold A Lindsey mgr cotton
15 Hamilton
Calderbank Leo (Annie E) weaver h 42 Salisbury
Calderbank Thomas (Annie) weaver h 732 Brock av
Caldwell Cynthia wid Albert r 181 Elm
Caldwell Hattie J nurse r 1060 Brock av
Caldwell Mary E wid Thomas died Nov 28 1921
Caldwell see Colwell
Calheta Jacintho J (Maria) opr h 188 Coffin av
Calinsky Morris h 153 Acushnet av
Calitro Antone lab res 335 S Water
Callaghan Hannah hkpr 81 Hawthorn
Callaghan Jonn (Margaret) asst fore 54 Mill rd h
533 Rivet
Callaghan John W clk Acushnet Saw Mill bds 533
Rivet
Callaghan Margaret opr bds 533 Rivet
Callahan Annie maid 81 Hawthorn
Callahan Daniel S second hd r 143 State
Callahan Diana opr r 143 State
Callahan Edward W (Fannie) gen supt Fairhaven
Mills h 234 Mt Pleasant
Callahan Ellen wid Daniel h 143 State
Callahan Frank J clk 115 William h at Fairhaven
Callahan James drill wkr b 48 Briggs
Callahan John third hd h 13 Hicks
Callahan John H (Margaret) helper h 241 Hillman
Callahan Margaret E clk res 241 Hillman
Callahan Martin (Mary E) second hd h 73 Linden
Callahan Mary wid James h 48 Briggs
Callahan Mary E clk 1946 Purchase bds 143 State
Callahan Nora C nurse h 298 Arnold
Callahan Peter opr r 143 State
Callanan James H clk 790 Purchase bds 72 Oak
Callanan John J (Helena) clk 133 Union h at Dart-
mouth
Callanan Margaret wid Thomas F h 72 Oak
Callanan Mary bds 72 Oak
Callanan Thomas E (Mildred M) hlpr 5 Atlantic
h 42 Page
Callas Flemen (Marion) opr h rear 1101 County
Callas Gns opr h 269 Coggeshall
Callas Nicholas T rem to Peabody
Callas Sam (Eva) bootblk 767 Purchase h 60 High
Callas Stanley (Josephine) rivet mkr h 349 Belle-
ville av
Callery Luke J (Delia T) clk 1946 Purchase h 43
Mill
Callery Mary F stud r 43 Mill
Calnan Anna r 2 Linden ct
Calnan Charles J (Nellie) lieut Eng 3 h 200 Weld
Calnan Daniel (Catherine) firemn h 39 Myrtle
Calnan Dennis J lab 5 Cannon bds 375 Cedar
Calnan Dennis J (Ada) variety 413 North h #11 do
Calnan Elizabeth maid 26 Grove
Calnan Frederick C mach b 1417 Pleasant
Calnan Grace bds 1417 Pleasant
Calnan James lab h 1417 Pleasant
Calnan Jeremiah (Mary) firemn 5 Cannon h 592
Cottage
Calnan Jeremiah P firemn r 39 Myrtle
Calnan John C chauff 157 Austin r 1417 Pleasant
- Calnan Katherine h 375 Cedar
Calnan Michael (Mary) lab 214 S Water h 48
Smith
Calnan Nellie spreader r 39 Myrtle
Calnan Patrick J firemn 5 Cannon bds 592 Cottage
Calnan Susan opr bds 1417 Pleasant
Calnan Timothy third hd r 39 Myrtle
Calnan Timothy C (Susan) mason h 1417 Pleasant
Calnen Catherine A oper b 239 State
Calnen Mary h 239 State
Calnen Patrick J (Nora) firemn h 340 Austin
Calnen Timothy J curate St Lawrence R C Ch
110 Sumner
Calon Annie cook 408 County
Calverly James W yard boss 198 Coggeshall h 352
Davis
Calvert Christopher (Nellie) weaver h 38 George
Calvert John (Margaret) opr h 771 E French av
Calvert Sarah wid Josiah h 28 Viatl
Calvo Gumersido (Filas) opr h 563 First
Camacho Amaden (Mary) weaver r 77 Davis
Camacho Antone P (Annie) speeder tender h 27
Luca
Camacho Celeste r 739 Belleville av
Camacho Louis (Mary) opr h 743 Belleville av
Camacho Manuel (Virginia) opr h 739 Belleville av
Camacho Phoebe opr r 560 Allen
Camaione Henry (Vincenza) tmstr U St Ry h 246
State
Camaioni Agostino (Madelina) lab U St Ry Co h
1383 Pleasant
Camaioni Enrico (Vincenza) truckmn h 246 State
Camaioni Mary opr bds 1383 Pleasant
Camara Adrian (Alexandra) chauff h 1733 Acush-
net av
Camara Alvaino M clk r 52 Russell
Camara Alvaro M rem to Fairhaven
Camara Anna F Mrs died Feb 13 1922
Camara Arcenio (Louise) real est h 1861 Purchase
Camara Augustine Mrs died Oct 10 1921
Camara Camillo sec 178 Acushnet av r 263 Pleasant
Camara Elias B embroidery 210 Olympia bldg r 269
Pleasant
Camara Joao I (Maria) pntr h 83 Davis
Camara John opr res 245 Sawyer
Camara John bds 472 Allen
Camara Joseph (Margaret) shoe rpr 286 Dart-
mouth h 19 Bourne
Camara Joseph (Mary) opr h 103 Jouvett
Camara Joseph (Mary) h 77 Chancery
Camara Manuel opr r 103 Jouvett
Camara Manuel (Carrie) fish 133 Hemlock h at
Dartmouth
Camara Manuel (Eliza) opr h 64 Covell
Camara Manuel (Maria) opr h 69 Diman
Camara Manuel (Mary) opr h 102 Nash rd
Camara Manuel jr opr r 64 Covell
Camara Manuel J bicycles 209 Coggeshall h 125
Belleville av
Camara Manuel J (Maria) opr h 21 Mitchell
Camara Manuel J lab 214 S Water h 472 Allen
Camara Manuel M (Mary M) shoe rpr 16 Dart-
mouth h 10 Winsor
Camara Mary h 10 Winsor
Camra Anna wid John P h 107 Coffin av
Camra August (Mary) pntr h 30 Crapo
Camra Frank J (Mary) opr h 518 Rivet
Camra Frank J jr (Emma) opr h 518 Rivet
Camra Jacintho M died May 7 1922
Camra Jacques (Annie) opr h 131 Cedar Grove
Camra Joaquim (Annie) opr h 131 Cedar Grove
Camra John (Catherine) opr h 397 Rivet
**CAMBRA JOHN (Olive) Baker 122 County Tel
Bell 2786 h 124 do**

GOSELIN TAXI CALL 994
133 MIDDLE

CLARK & HERZOG Plumbing and Heating

Telephone 5783
Residence, 1549-2

372 Cedar Street, New Bedford, Mass.

SEND US YOUR ORDERS. WE FILL THEM COMPLETE

Complete
Stock of

Hardware, Paints, Wall Papers

T. J. MORIARTY

CENTURY ASBESTOS SHINGLES

Tele. Bell 462and463, Auto 1083
308 PURCHASE ST.

NEW BEDFORD DIRECTORY, 1923

339

Cambr John G (Anna) glasswokr h 75 Grape
Cambr John G (Mary) speeder h 385 Wood
Cambr John P (Anna) died Oct 17 1921
Cambr Joseph U S A r 40 Whitman
Cambr Joseph (Noemina) opr h 111 Sagamore
Cambr Joseph F (Catherine) glasswkr 3 Devoll
Cambr Joseph M (Margaret) shoe wkr res 48
Independent
Cambr Joseph P comber h 11 Circuit
Cambr Joseph P jr chauff bds 11 Circuit
Cambr Manuel (Carrie) fish h 106 Sagamore
Cambr Manuel (Christina) lab h 40 Whitman
Cambr Manuel (Celia) opr h 62 Katherine
Cambr Manuel (Jean) chauff h 420 Pleasant
Cambr Manuel (Marie) opr h 51 Swift
Cambr Manuel (Mary) opr h 43 Nelson
Cambr Manuel jr U S A r 40 Whitman
Cambr Maria O wid Jacintho M h 43 Hemlock
Cambr Mary opr r 93 Scott
Cambr Mary wid August r 96 Jouvett
Cambr Mary wid Theo h 111 Sagamore
Cambr Peter (Sevena) opr h 570 S Water
Cambr Victoria wid Nikolas r 93 Scott av
Cambr Wm opr h 134 Division
Camelia Wm clk 152 Front res 175 Newton
Camerline Henry (Agnes) molder h 150 Acushnet av
Camerline Maurice iron wkr bds 150 Acushnet av
Cameron Alice P Mrs sten Booth Mfg Co h 564
Union
Cameron Annie opr r 958 County
Cameron Harold G opr bds 958 County
Cameron James F (Mary E) spinner h 112 Cove
Cameron John (Margaret) pntr h 26 Beach
Cameron John auto rpr 14 Glendon bds 958 County
Cameron John second hd h 113 Belleville av
Cameron Katherine E wid James h 958 County
Cameron Loreta bds 958 County
Cameron Margaret opr bds 25 William
Camilio Edith opr bds 119 Rivet
Camilio Francisco (Mary) opr h 119 Rivet
Camille August lab h 76 Howland
Camille Joseph A (Maria A) mach h 55 Katherine
Camillo Manuel A (Margaret) loom fixer r 54
Katherine
Camillo Margaret Mrs cook 330 Acushnet av h 54
Katherine
Camire Charles (Leda) mason h 203 Whitman
Camire Philip (Josephine) opr h 204 Sawyer
Camire Mederic (Jennie) opr h 161 Cove
Campbell Aldei (Elsie) (O Gravel & Co) 860 Acush-
net av h 128 Arlington
Campbell Alfred driver r 195 Central
Campbell Clarence M (Margaret S) elect h 20
Buttonwood
Campbell Doris A sten 613 Belleville av r 263 Con-
duit
Campbell Elwyn G prin C A Cook sch h at Fair-
haven
Campbell Francis P carrier P O h 9 Bonney
Campbell Frank waiter bds 511 Acushnet av
Campbell Frederick clk r 49 S Second
Campbell George B (Sarah) opr h 76 Hicks
Campbell Gertrude opr r 181 Mill
Campbell Howard R clk res 20 Buttonwood
Campbell Hughes overseer bds 3 Park pl
Campbell Isabel tchr J Swift sch res 211 Summer
Campbell James died Dec 1 1921
Campbell James R chauff res 181 Mill
Campbell Jean (Alma) shoemkr h 74 Hicks
Campbell Jennie maid 98 Cottage
Campbell John P tailor r 9 Bonney
Campbell John T mtrmn U St Ry Co h 216 State
Campbell Joseph R oiler h 181 Mill
Campbell Kenneth (Lillian) mach h 537 Summer

Campbell Lillian opr bds 537 Summer
Campbell Margaret nurse r 199 Arnold
Campbell Mary E nurse res 20 Buttonwood
Campbell Mary E opr h 64 Division
Campbell Mary E bds 9 Bonney
Campbell Mary L clk r 85 Hathaway
Campbell Onesiphore (Mary L) carp h 85 Hatha-
way
Campbell Oscar (Delina) chauff 1744 Purchase h
204 Earle
Campbell Robert (Elizabeth) cost clk 158 Bullard
h 261 Conduit
Campbell Sarah A opr h 64 Division
Campbell Sarah M bds 9 Bonney
Campbell Wm (Emma) stock clk 214 S Water h 76
Potomaska
Campion Mary A Mrs opr h 11 Dudley
Campolo Franc (Rose) opr h 23 Austin
Campos Antonio J (Maria) wood 149 Coggeshall
h do
Campos Elvira opr r 450 S Second
Campos Emma opr r 149 Coggeshall
Campos Ernest opr r 29 Fair
Campos Gabriel D (Helen) mgr 413 Rivet h 4
Crapo
Campos Jessie Mrs bds 109 Grinnell r 29 Fair
Campos Joaquim opr res 17 Holly
Campos John opr bds 450 S Second
Campos Joseph hosemn eng 6 r 29 Fair
Campos Joseph (Rose) opr h 103 Hemlock
Campos Joseph opr bds 450 S Second
Campos Julio opr h 314 S Second
Campos Manuel (Rose) egg candler 1 Bridge sq bds
604 Purchase
Campos Manuel (Annie) opr h 29 Fair
Campos Marriao (Mary) opr h 67 Rivet
Campos Mary opr bds 450 S Second
Canavan Annie h 624 Cottage
Canavan Edward M city lab h 511 Acushnet av
Canavan Clara C sten bds 427 Chancery
Canavan Henry S student b 427 Chancery
Canavan James E mgr Fairhaven Mills bds 148
Shawmut av
Canavan Mary h 624 Cottage
Canavan Mary E wid Michael bds 511 Acushnet av
Canavan Patrick (Delia B) h 427 Chancery
Canavas John opr h 162 Acushnet av
Candida Magdalena h 137 S Second
Candida Mary hkpr r 97 Hall
Candido Jose opr h 447 S Front
Candido Silvestro mason r 330 Cedar Grove
Caneca Angela opr r 113 Acushnet av
Caneca Beatrice waitress r 113 Acushnet av
Caneca Mary wid Manuel maid h 113 Acushnet av
Canfield Thomas (Pauline) opr h 67 Ruth
Canney Annie B bkpr 145 Union r 416 do
Canney Edward P (Mary) officer H of C h 416
Union
Canney Ellen R phys 552 County h do
Canney see Kenney
Cannon Alfred R driver 214 S Water h 214 Sawyer
Cannon Alice opr res 6 Stapleton
Cannon Frank W (Cora) pntr 9 Spruce h 174 Cedar
Cannon Marion clk 182 Union r 573 Cottage
Cannon Mary A opr n 187 Cove
Canon Mildred L clk 185 Union bds at Marion
CantaraAlphonse blksmith 165 Earle r 37 Central av
Cantey, Nellie maid 124 Cottage
Cantilli Paul (Nina) checker 152 Front h 330½
Cedar
Cantin Arthur (Delima) driver h 93 Hathaway
Cantl Carlos (Matilda) opr h 95 Grinnell
Cantol Joseph (Mary) opr h 88 Belleville rd
Cantor David (Fannie) pdlr h 109 Reynolds

BEACON LAUNDRY

Auto 2173-1637
Arthur J. Richards, Prop.
Quality Work and Service is Our Motto
Wet Wash and Rough Dry
NEW BEDFORD, MASS.
5 NAUSET STREET

M. C. SWIFT & SON UNION STREET
North Side below Purchase St.
NEW BEDFORD, MASS.
: MEN'S WEARING APPAREL :

HODGDON Diamonds and Watches

BRISTOL BUILDING, UPSTAIRS
Both Phones

FOR CASH OR CREDIT

340

W. A. GREENOUGH & CO.'S

Cantor Samuel mgr 142 Union r 33 S Sixth
Cantwell Helena B drsmkr 101 Spring bds 146 Hillman
Cantwell John (Mary) carp h 124 Bonney
Cantwell John F (Margaret) eng street dept h 146 Hillman
Cantwell Mary E insp 124 Bonney
Cantwell Wm J (Mary E) cond U St Ry Co h 140 State
Canuel Arthur sexton Ch of the Sacred Heart bds 341 Summer
Canuel Yvonne bds 341 Summer
Caouette Eda clk 186 Union h 111 Middle
Caouette Flora M G tchr Merrimac st sch r at Fairhaven
Caouette Irene clk res 60 Bullard
Caouette Irene Mrs clk 1115 Acushnet av r 1221 do
Caouette J B Furniture co (Remi Caouette) 50 Delano
Caouette Marie h 58 Phillips av
Caouette Noe L (Rose) auto mech h 3 Park pl
Caouette Remi (Emma) (J B Caouette Furniture Co) 50 Delano h 98 Clara
Caouette Rosanna h 3 Park pl
Caouette Stella tchr S D Attiwell sch r at Fairhaven
Caouette *see* Gaouette
CAPE COD SAND & GEMENT CO Joseph McCreery Manager 8 Union Tel Bell 2396-W See Mason's Supplies Department
Capello Dormeni (Rose) lab r 23 Austin
Capital Service Co John T Cook sales rep securities 71 William
Capitol Bldg 1428 Acushnet av
CAPITOL CORSET SHOP AND BEAUTY PARLOR Mrs Regina Czarnecki Proprietor 1411 Acushnet av Tel Bell 6468 See Ladies' Hairdressing Department
Capitol House (Joseph Bourbeau) 134 Deane
CAPITOL THEATRE New Bedford's Leading Amusement Place 1418 Acushnet av cor of Deane
Caplette Bruno (Maria) opr h 319 Belleville av
Caplette Claude (Mary) weaver h 348 Sawyer
Capra Attilio (Ambrogia) weaver 1145 Kempton h 186 Mill
Capra Dominick (Margaret) opr h 3 Wamsutta
Capra Frank (Catherine) lab h 2057 Purchase
Capra Luigi weaver res 186 Mill
Capra Mary weaver res 186 Mill
Captain Christopher B (Olga) (Captain & Georges) h 135 Chancery
Captain & Georges (Christopher Captain George E Georges) (Ideal Restaurant) 110 William
Caraludis John (Mary) fisherman h 184 Belleville av
Carando Annie A wid Joseph h 716 Acushnet av
Carando John (Annie) weaver 1145 Kempton h 4 Wall
Carando Joseph lab r 716 Acushnet av
Carbick Napoleon opr r 154 Cedar Grove
Carbonneau Stanislaus J (Mary Jane) student h 1011 County
Carbonneau Stanley weaver r 492 N Front
Carbonneau Sylvio opr bds 111 S Water
Card Albert tmstr bds 29 Collins
Card Edward B (Abbie W) pntr h 29 Collins
Card Herbert E (Bertha F) shoewkr h 208 Shawmut av
Card James G (Mabel F) opr h 59 Foster
Card Wm B weaver h 1005 County
Cardin Celia h 211 State
Cardin Eddie (Clara L) mtrmn U St Ry Co h 20 McGurk
Cardin Eugene cond r 1005 County

Cardin Fred (Sarah) eng Grinnell Mfg Corp h 273 Bowditch
Cardin Henry N (Florence) mtrmn U St Ry Co h 55 Arlington
Cardin John (Mary) elect 261 S Water h 94 Linden
Cardin Lois opr res 43 Holly
Cardinal Adolphus (Mary) lab h 1650 Acushnet av
Cardinal Harvey (Gladys) opr bds 200 Highland
Cardinal Viola r 1650 Acushnet av
Cardonell Louis B (Roseanna) h 55 Court
Cardoza Adelina opr bds 480 Bolton
Cardoza Alice warper tndr r 148 Rockland
Cardoza Alves (Mary) grinder r 143 Coffin av
Cardoza Anible (Rose) opr h 25 Sidney
Cardoza Anna hkpr h 225 S Front
Cardoza Annie opr bds 258 Purchase
Cardoza Antone mach bds 48 Oak
Cardoza Antone (Declinda) opr h 326 First
Cardoza Antone E (Maude) thurd hand h 256 Weld
Cardoza Antonio opr res 180 Belleville av
Cardoza Antonio (Lulu) lab h 376 Hillman
Cardoza August (Mary) opr h 12 Nye
Cardoza Eliza hkpr 96 Union
Cardoza Florence opr bds 48 Oak
Cardoza Frank blksmith h 23 Acushnet av
Cardoza Frank doffer r 64 Collette
Cardoza Frank (Galmina) opr h 27 Nash rd
Cardoza Frank (Rita) cooper h 50 Katherine.
Cardoza Frank drill wkr h 258 Purchase
Cardoza Frank opr r 100 S Second
Cardoza Frank L roll coverer 119 Smith r 2 Shawmut av
Cardoza Frank P (Margaret) weaver h 18 Viall
Cardoza George (Mabel) sales h 176 Allen
Cardoza Isabelle M died Mar 27 1922
Cardoza James opr h 15 Katherine
Cardoza James F fore r 277 Orchard
Cardoza Jessie hkpr h 2 Shawmut av
Cardoza Joaquim (Mary) opr h 29 Katherine
Cardoza Joaquim B opr res 118 S Sixth
Cardoza John opr r 16 Covell
Cardoza John E (Mary) drill mkr h 87 Mosher
Cardoza Jose P (Mary) opr h 27 Mosher
Cardoza Joseph opr r 70 Crapo
Cardoza Joseph opr r 40 Katherine
Cardoza Josepa (Laura) farmer h 80 Adams
Cardoza Joseph (Mary) fisherman h 88 Potomska
Cardoza Joseph (Louise) opr h 219 Coggeshall
Cardoza Joseph (Mary) opr h rear 219 Coggeshall
Cardoza Joseph (Mary) weaver h 766 Kempton
Cardoza Joseph A opr res 8 Morgan la
Cardoza Joseph E (Sara) cond h 127 Myrtle
Cardoza Joseph M (Mary) opr h 80 Thompson
Cardoza Joseph M (Mary) opr h 6 Sharp
Cardoza Joseph S (Mary) bobbin insp h 60 Hall
Cardoza Joseph W lab h 80 Thompson
Cardoza Julia opr bds 258 Purchase
Cardoza Manuel (Marian) opr h 15 Katherine
Cardoza Manuel (Bella) opr h 186 Bonney
Cardoza Manuel opr h 258 Purchase
Cardoza Manuel opr r 64 Collette
Cardoza Manuel opr res 160 Belleville av
Cardoza Manuel (Mary) chauff h 160 Purchase
Cardoza Manuel (Mary) lab h 32½ Acushnet av
Cardoza Manuel (Mary) lab h 407 First
Cardoza Manuel (Mary) marine eng h 124 Bonney
Cardoza Manuel (Mary) mason h 480 Bolton
Cardoza Manuel (Mary) opr h 160 Purchase
Cardoza Manuel F mach h 258 Purchase
Cardoza Manuel F jr (Florence) h 48 Oak
Cardoza Manuel F apr r 62 Brizes
Cardoza Manuel F (Ludivina) cooper h 277 Orchard
Cardoza Manuel G (Mary) opr r Bonin
Cardoza Manuel J carp 27 Centre h Dartmouth



MASSASOIT MOTOR CAR COMPANY

Distributors for South Eastern Massachusetts
Tel. 5986 NEW BEDFORD, MASS.

MOTOR CARS

Corner Kempton and Ash Streets

AUTO ELECTRIC SERVICE, Inc. PHILADELPHIA STORAGE BATTERIES

25 HIGH STREET

BELL PHONE 2567

NEW BEDFORD DIRECTORY, 1923

341

Cardoza Manuel J (Mary) speeder tender res 48 Oak
 Cardoza Manuel J (Caroline) (Sunnyside Bakery) h 70 Crapo
 Cardoza Manuel J jr (Sunnyside Bakery) bds 70 Crapo
 Cardoza Manuel V (Mary) city lab h 389 Bolton
 Cardoza Maria A wid Manoel h 42 Davis
 Cardoza Maria J M died May 22 1922
 Cardoza Marion (Mary) farmer h 77 Davis
 Cardoza Mary bds 277 Orchard
 Cardoza Mary opr r 48 Oak
 Cardoza Mary r 258 Purchase
 Cardoza Mary Mrs opr h 62 Briggs
 Cardoza Mary Mrs opr h 219 Coggeshall
 Cardoza Mary J opr r 88 Potomska
 Cardoza Mary M r 16 Covell
 Cardoza Mary P Mrs h 64 Collette
 Cardoza Matthew M (Teresa) firemn h 199 Davis
 Cardoza Paul opr r 100 S Second
 Cardoza Peter (Mary) opr h 40 Katherine
 Cardoza Rose winder 605 E French av bds 327 S Second
 Cardoza Rose M opr r 16 Covell
 Cardoza Sylvester (Azalia) fishermn h 108 Cedar Grove
 Cardoza Victorina (Mary) opr h 64 Jouvett
 Cardoza Victorina S sales 185 Union r 60 Hall
 Cardoza Vincent opr r 515 S Water
 Cardoza Virginia opr bds 480 Bolton
 Cardoza Wm (Mabel) mach h 136 Dartmouth
 Cardoza Zephir farmer h 207 Hathaway rd
 Cardoza & Son (Manuel J & Manuel J jr Cardoza) bakers 40 Thompson
 Cardullo Salvatore (Rose) opr h 234 Dawson
 Cardual Joseph shoemkr r 96 Holly
 Cardwell Charles h Glen
 Cares Joao (Virginia) opr h 19 Nye
 Carew Frederick J (Jeannette) chauff h 198 Arnold
 Carey Edith hkpr 81 Bedford
 Carey John H rep 20 Market rm 21 h at Fall River
 Carey Linda E wid John T h 63 N Second
 Carey Quarry & Construction Co John H Carey rep 20 Market rm 21
 Caridade John T died Aug 13 1921
 Carignan Alice opr r 772 First
 Carignan Ernest (Arthemise) helpr 1744 Purchase h 1286 do
 Carignan Eva Mrs res 1280 Acushnet av
CARIGNAN JOSEPH F (Pearl A) Manager The Renaud Co 1744 Purchase h 716 County
 Carl Harry C musician r 98 Kenyon
 Carl Julia r 98 Kenyon
 Carl Rosa opr r 98 Kenyon
 Carl Theodore opr h 98 Kenyon
 Carl Walter mus bds 98 Kenyon
 Carl see Karl
 Carlaw David r 62 Fair
 Carlaw George F h 118 Bonney
 Carlaw George T mach r 62 Fair
 Carlaw Hugh M elect r 62 Fair
 Carlaw Jessie needler r 62 Fair
 Carlaw Mary Mrs died Sept 16 1921
 Carlaw Mary wid David h 62 Fair
 Carlen Oscar (Selina) rigger h 81 Cedar
 Carley Anna K tchr A Lincoln sch r 37 Eighth
 Carley Howard R (Adah L) h 210 Chestnut
 Carley Jane tchr J B DeValles sch res 37 Eighth
 Carley Joseph H sales 25 High bds 210 Chestnut
 Carley Wm R (Sarah) farmer h 211 Collette
 Carlier Emile (Sidonic) opr h 15 Bertle ct
 Carlisle Francis lab r 137 Acushnet av
 Carlisle Robert D (Minnie M) asst mgr 1004 Purchase h 470 do

Carlos Manuel lab h 225 S Front
 Carlson Alfred G (Flora) glassblower h 855 Rockdale av
 Carlson Carl A (Matilda C) mach h 27 James
 Carlson Carl J (Anna M) molder h 276 North
 Carlson Daniel (Erica) copper roller h 202 Ash
 Carlson Eric (Ingeborg) mach fitter h 317 Reed
 Carlson Erik A watchmn 214 S Water res 123 Oak
 Carlson Estha M student res 27 James
 Carlson Freda A cook 141 Page
 Carlson Gottfrid (Julia) diver h 276 North
 Carlson Hilda A Mrs charwoman h 323 Purchase
 Carlson Johanna wid Peter res 49 Borden
 Carlson Mello P grinder r 94 S Sixth
 Carlson Oscar A clk 11 Pine res 27 James
 Carlson Sven A mach res 27 James
 Carlyle Charles meat insp h 56 Walnut
 Carmacho Manuel (Virginia) opr h 739 Belleville av
 Carman John F warper r 184 Davis
 Carman Julia tel opr 57 N Second bds 184 Davis
 Carman Katherine tel opr 57 N Second r 184 Davis
 Carman Maria hkpr 184 Davis
 Carman Thomas loomfixer h 184 Davis
 Carmel Gilbert (Eva) opr h 140 Norman
 Carmel Isadore (Sophie) fruit pedlar h 77 Liberty
 Carmel Lena Mrs h 1939 Purchase
 Carmo Joao (Lucia) opr h 7 Bonneau ct
 Carmo Wm (Mary) driver h 34 Ashley boul
 Carmody Patrick F (Elizabeth) driver 51 William h 399 Union
 Carmos Amancio opr r 326 First
 Carmos Camelia A opr r 140 Prospect
 Carmos Henry lab h 87 Prospect
 Carmos Ida opr r 87 Prospect
 Carmos John (Etelvina) opr h 323 First
 Carmos John opr r 323 First
 Carmos Justin opr r 87 Prospect
 Carmos Manuel (Josephina) clk r 178 Hemlock
 Carneira Antonia (Michelina) (Carneira & Co) 215 Coggeshall h 120 Cedar Grove
 Carneira & Co (Antonia Carneira Alvena Dias Francis Rodrigues) bro 215 Coggeshall
 Carneiro Domingos B (Carneiro & Dias) 230 N Front h at Fairhaven
 Carneiro Joseph (Aurora) barber 251 Coggeshall h do
 Carneiro & Dias (Domingos B Carneiro, Arlindo Dias) prov 230 N Front
 Carney Alfred (Maria) h 52 Martin ct
 Carney Catherine wid Patrick h 805 S Water
 Carney Clara H mus h 128 Mill
 Carney Daniel H hlpr 103 Front r 83 Jenney
 Carney Edward (Celia) linemn 261 S Water h 258 Tinkham
 Carney Hugh opr r 30 Maitland
 Carney Irene opr r 1 Waverly ct
 Carney James (Margaret) stockmn 680 Pleasant h 102 Tremont
 Carney John E (Mary E) clk 180 Union r 49 Salisbury
 Carney John F (Mary) clk h 84 Acushnet av
 Carney Joseph (Alice) glass ctr h 34 Oak
 Carney Leo roofer 1098 Purchase bds 49 Salisbury
 Carney Mary K maid 100 Madison
 Carney Nellie Mrs r 241 Hillman
 Carney Patrick C (Bridget) linemn 680 Pleasant h 179 Rounds
 Carney Patrick H r 805 S Water
 Carney Wm F (Annie M) ins agt 518 Olympia bldg h 1 Waverly pl
 Carolan Marguerite G clk r 101 Maxfield
 Carolan Patrick (Margaret) weaver h 33 McGurk
 Caron Adelard (Adele) opr h 174 Hatch
 Caron Adele r 195 County

Friendship Bottling Co.



Quality Beverages
 Bear
 112-116
 Phillips
 Ave.

C. E. Beckman Co. Columbia

STORAGE BATTERIES

15-35 Commercial Street

Tel: Bell 5010

RAY & CIE Distinctive Apparel

101 William Street
"Different" New Bedford

COATS WRAPS	FROCKS HOSIERY	CORSETS Tailored SUITS	SPORT TOGGERY UNDERTHINGS	BLOUSES NECKWEAR
----------------	-------------------	---------------------------	------------------------------	---------------------

342

W. A. GREENOUGH & CO.'S

Caron Albert conemkr r 159 Tallman
Caron Albert h 52 Delano
Caron Alde screw maker bds 792 County
Caron Alfred (Alice) opr res 11 Roosevelt
Caron Alfred (Zelie) opr h 159 Tallman
Caron Alice opr r 117 Jouvett
Caron Alice opr r 228 Brook
Caron Alphonse (Asarie) baker 977½ S Water h 134 Pleasant
Caron Anatol (Anna) weaver h 163 Query
Caron Anthony (Malvina) opr h 117 Collette
Caron Antonio (Delina) opr res 36 Bentley
Caron Arthur opr b 159 Tallman
Caron Bertha r 29 Ashley
Caron Blanch opr r 174 Hatch
Caron Blanche waitress res 60 N Second
Caron Blanche r 23 Ashley
Caron Charles J yarn weaver r 464 Summer
Caron Clara opr r 117 Jouvett
Caron Delia wid Damasse h 792 County
Caron Diana opr r 117 Jouvett
Caron Dorea opr r 174 Hatch
Caron Edmund (Rosie) opr h 11 Roosevelt
Caron Ernest (Emma) spinner h 17 Jouvett
Caron Eusebe (Oliva) weaver h 112 Collette
Caron Ferdinand H dentist 1117 Acushnet av h do
Caron Flove opr r 117 Jouvett
Caron Fred (Celia) second hd h 387 Ashley boul
Caron Frobe tile wkr res 199 Blackmer
Caron Gerard (Antoinette) opr r 109 Princeton
Caron Hector hlpr r 464 Summer
Caron Henry opr res 17 Jouvett
Caron Honore (Claire) slubber tender h 115 Jouvett
Caron Hormidas (Florida) chauf h 163 State
Caron Joseph (Alice) box mkr h 208 Nash rd
Caron Joseph driver bds 109 Princeton
Caron Joseph joiner res 159 Tallman
Caron Joseph E (Alboma) barber 150 Arnold h 471 Acushnet av
Caron Leo clk 56 N Second r 115 Jouvett
Caron Ludger jr (Clara) carp h 15 Ball
Caron Ludger C (Selina) carp h 109 Princeton
Caron Napoleon (Olivene) loom fixer h 29 Ashley
Caron Aline r 29 Ashley
Caron Rene (Ida) barber 950 S Water h 99 Fair
Caron Romeo carp 228 Brook h do
Caron Silvio (Rose A) bldr 228 Brook h do
Caron Wilfred (Mira) mill firemn h 315 Earle
Caron Yvonne bkpr r 228 Brook
Caron Yvonne opr r 15 Ball
Caron see Carrou and Garon
Carpenter Albert W (Mary J) opr 121 Austin
Carpenter Alfred opr r 101 Holly
Carpenter Antoinette A tchr H A Knowlton sch bds 51 S Sixth
Carp-nter Frank G (Ida) sales 801 Purchase r 44 Summer
Carpenter George (Rose) eyelet mkr h 124 Deane
Carpenter Hopie A wid Lewis G h 54 Spruce
Carpenter Jerome M lab r 258 Acushnet av
Carpenter Lucy wid George h 258 Acushnet av
Carpenter Mildred P gen sec 12 S Sixth r 36 Seventh
Carpenter Neiota opr r 258 Acushnet av
Carpenter Wm A (Gertrude) overseer 686 Belle-ville av h 306 Water
Carpenter Wm E C (Bridge) lab h 403 Elm
Carpenter see Charpentier
Carpenters' District Council Dolor A Houle bus agt 153 Union
Carpenters' Joiners' Union Locals 1021, 1287, and 1733 D A Houle bus agt 153 Union
Carpentier Elizabeth died June 23 1922
Carr Agnes r 926 S Water
Carr Albert L sales b 11 Studley
Carr Bertha opr r 67 Deane
Carr Catherine wid Thomas r 926 County
Carr Charles R (Mary) clk h 114 Adams
Carr Cornelia nurse h 68 Chancery
Carr Dorothy H clk 57 N Second res 46 Emerson
Carr Edith pumper 2 Washburn r Hicks
Carr Edith M r 13 Grape
Carr Edwin R plmbr 1594 Purchase bds 333 Kemp-ton
Carr Elizabeth G opr r 13 Grape
Carr Elizabeth P wid David h 100 Morgan
Carr Emma Mrs r 79 Thompson
Carr Grace opr r 145 Deane
Carr James (Jane A) opr h 104 Howard av
Carr James (Bridget) weaver h 186 Cove
Carr James res 926 S Water
Carr John opr res 79 Thompson
Carr Joseph opr r 208 Hathaway
Carr Lizzie M bkpr 157 Union h 209 Summer
Carr Louise nurse r 46 Emerson
Carr Louise opr r 926 S Water
Carr Margaret maid 31 Maple
Carr Margaret oil packer h 225 Hillman
Carr Margaret Mrs opr h 79 Thompson
Carr Marion L opr bds 13 Grape
Carr Mary opr res 225 Hillman
Carr Mary Mrs h 926 S Water
Carr Mary A Mrs h 67 Deane
Carr Mary A wid James died Feb 11 1922
Carr Mary D h 100 Morgan
Carr Mattie A wid nurse h 46 Emerson
Carr Richard E (Pauline) tel opr 680 Pleasant h 49 Liberty
Carr Robert W (Abbie D) pntr h 13 Grape
Carr Thomas (Elizabeth R) linemn 680 Pleasant h 43 Newton
Carr Thomas E (Edith) police h 25 Fair
Carr Walter opr bds 102 Harvard av
Carr Wm B (Catherine) watchmn h 11 Studley
Carr Wm B jr (Mary A) clk 680 Pleasant h 255 Chestnut
Carragher Mary hkpr 634 County
Carragher Kate wid John weaver bds 34 Stapleton
Carrando Angelina A r 716 Acushnet av
Carras George (Mary) opr h 13 N French av
Carreau Agnes A opr b 83 W Trinity
Carreau Albina opr r 27 Arlington
Carreau Alfred opr r 417 N Front
Carreau Alfred (Evelina) weaver r 175 Eugenia
Carreau Alphege weaver bds 27 Arlington
Carreau Antone pntr r 417 N Front
Carreau Beatrice R opr r 83 W Trinity
Carreau Bella opr r 417 N Front
Carreau Claudia opr r 872 Brock av
Carreau Edeas (Alma) fore 24 Grand h do
Carreau Fannie wid Alfred bds 254 Mt Pleasant
Carreau Herve (Carreau & Chartier) res 872 Brock av
Carreau Joseph tmstr bds 83 W Trinity
Carreau Joseph (Mary) third hd h 442 N Front
Carreau Joseph A (Mary) carp h 83 W Trinity
Carreau Joseph A (Mary) pntr 417 N Front h do
Carreau Leo sales 1663 Purchase bds 83 W Trinity
Carreau Louis D opr r 417 N Front
Carreau Louise A opr r 417 N Front
Carreau Modiste (Melina) opr h 872 Brock av
Carreau Stanislas opr res 31 Beetle
Carreau Yvonne E opr bds 83 W Trinity
Carreau & Chartier (Herve Carreau Frank Char-tier) gros 50 W French av
Carreiro Arsenio sales 1228 Acushnet av r 64 South
Carreiro Beatrice sten rm 1 Custom House r 347 Rivet

RADIO SHOP

1321 PURCHASE STREET

See Classified Business Directory For Specialties

Ernest Howarth & Company

ELECTRICAL ENGINEERS AND CONTRACTORS

NEW BEDFORD, MASS.

FIXTURE PARLORS
Room 206-7 Olympia Building
Purchase Street Tel. 6077
CONSTRUCTION, REPAIRS
and SUPPLIES
668 Pleasant Street Tel. 1854

NEW BEDFORD DIRECTORY, 1923

3-43

Carreiro Bros (Manuel and Christian) blksmiths 382 S Second
Carreiro Christian (Mary) gro 622 S First h 620 do
Carreiro Christian jr (Emily) (Carreiro Bros) h 26 Hall
Carreiro Manuel (Sarah L) lab b 56 Kempton
Carreiro Manuel (Palmeda) (Carreiro Bros) h 379 S Second
Carreiro Manuel F farmer h 347 Rivet
Carreiro Marian (Mary) opr r 15 Katherine
Carreiro M Joaquim (Mary) opr h 347 Rivet
Carreiro Victor clk r 104 Davis
Carrera Secondo (Margaret) bricklayer h 98 Jenney
Carrick John T (Carolina) mtrmn U St Ry Co h 228 Myrtle
Carrier Adelard opr r 1265 Acushnet av
Carrier Albertine opr bds 601 Coggeshall
Carrier Alexander hlpr bds 601 Coggeshall
Carrier Alfred B (Mary) draper h 212 Mt Pleasant
Carrier Anselmc h 219 Ashley boul
Carrier Antonio weaver bds 207 Ashley boul
Carrier Archie (Margaret) chauf r 227 Brownell
Carrier Armand clk 492 Ashley boul r 101 Princeton
Carrier Arthur N changer h 143 Query
Carrier Belon (Sophie) opr h 62 Roosevelt
Carrier C Arthur (Mary L) real est 1017 Acushnet av h 103 Perry
Carrier Edea clk 315 Municipal bldg res 115 Ruth
Carrier Edgar J (Josephine) comp Mercury h 172 Deane
Carrier Edward (Olivine) h 178 Deane
Carrier Eveline clk 2301 Purchase r 178 Deane
Carrier Faida clk 693 Purchase bds 178 Deane
Carrier Florence hkpr 6 Park pl
Carrier Henrietta wid Alphonse r 260 Shaw
Carrier Henry P driver John I Paulding Inc
Carrier Herbert (Emma) weaver h 207 Ashley boul
Carrier Israel L (Cedulia) h 115 Ruth
Carrier John B h 6 Park pl
Carrier John B (Marinda) spinner h 293 Tinkham
Carrier Josephine wid Philias h 1 Harmony
Carrier Juliette opr res 207 Ashley boul
Carrier Levett opr r 62 Roosevelt
Carrier Mary L Mrs (Arcturine Co) 1017 Acushnet av h 103 Perry
Carrier Noe (Parnelia M) fixer h 51 Tallman
Carrier Octave loomfixer h 124 Rivet
Carrier Rodolphe J (Georgianna) undtkr 79 Bulard h do
Carrier Ursule Mrs died Aug 3 1921
Carrier Wm (Lena) lab h 275 N Front
Carriera Joaquin G billiards 218 Coggeshall h 216 do
Carriere Joseph (Mary) opr h 63 Scott
Carriere Wm (Frances) opr h 63 Scott
Carriero Antone B (Rose) opr h 492 First
Carriero Eugenia hkpr bds 502 First
Carrigan Joseph F (Pearl A) mgr h 1286 Pleasant
Carrington Alfred lab res 259 Middle
Carrolan Abigail clk 1698 Acushnet av res 101 Maxfield
Carrolan Marguerite clk 1844 Purchase r 101 Maxfield
Carroll Alphonse (Anna) elect h 155 Holly
Carroll Annie tchr S D Ottiwell sch r 212 Bowditch
Carroll Arthur W opr r 7 Linden ct
Carroll Aurile wid Joseph h 22 Lucas
Carroll Bridget r 181 County
Carroll Charles E (Lena R) fore 693 Purchase h 247 Middle
Carroll Charles M (Martha J) real est and pres 10 N Sixth
Carroll C M Paper Co The Charles M Carroll prestrads Gladys E Carroll sec 10 N Sixth

Carroll Edward A (Mary) student h 118 David
Carroll Edward J cotton classer r 49 Liberty
Carroll Elizabeth E sten r 14 S Sixth
Carroll Emma student r 16 Welcome
Carroll Eudore M police h 22 Lucas
Carroll Francis J (Julia A) acct h 567 Coggeshall
Carroll Frank (Denise) opr h 115 Ruth
Carroll Gladys E sec 10 N Sixth res 150 Page
Carroll Harriet opr res 210 Division
Carroll Helen M sten 33 S Sixth res 150 Page
Carroll Helena student res 68 County
Carroll Henry M (Sarah) vulcanizing 688 Brock av h 113 Mott
Carroll James C (Elizabeth A) overseer 216 Belleville av
Carroll James M (Mary I) police sta 5 h 34 Durfee
Carroll John (Margaret) clk 337 Court h 51 Liberty
Carroll Kate opr h 210 Division
Carroll Laura M wid Thomas E hkpr Lincoln Hotel h 1493 Purchase
Carroll Louis A (Arline) chauf First Nat Bank h 165 Clara
Carroll Mary r 58 Hazard
Carroll Mary E tchr High sch res 49 Liberty
Carroll Mildred W sten 736 Pleasant res 247 Middle
Carroll Milton E mgr h 229 Hawthorn
Carroll Peter H (Lydia) elect h 4 Welcome
Carroll Richard (Ruth) opr h 68 County
Carroll Ruth E clk res 68 County
Carroll Ruth M sales h 1493 Purchase
Carroll Sarah G drill wkr r 274 Allen
Carroll Sarah M Mrs laundress h 12 W High
Carroll Sylvester (Angela) weaver h 1 Harmony
Carroll Sylvester jr student res 1 Harmony
Carroll Thomas res 150 Page
Carroll Thomas H (Annie) fixer h 75 Vine
Carroll Virginia L clk 693 Purchase bds 247 Middle
CARROLL WILLIAM A (Annie) E Carriage and Auto Body Builder 292 North cor Lindsey h 229 Hawthorn Summer Residence at Padanaram
Carroll Wm E (Emma L) supt North cor Lindsey h 568 Kempton
Carroll Wm L (Annie) loomfixer h 210 Ashley boul
Carroll Wm M sales r 411 Pleasant
Carroll Wm M sales h 1493 Purchase
Carron Albert (Jennie) driver 444 Bolton h 52 Delano
Carron Albertine opr h 184 State
Carron Joseph (Maria M) opr h 32 Eighth
Carron Maria M Mrs ldgh 32 Eighth
Carron see Caron
Carsley Edith S hkpr 2348 Acushnet av
Carson Daniel (Erika) copper roller h 202 Ash
Carter Alice opr r 409 Bolton
Carter Bros (Wm J Carter; Jacques Boissonneault) hdw 872 Kempton
Carter Edward (Edith) drill wkr bds 339 Rivet
Carter Edward H (Lucie H) master mech 2273 Purchase h 890 Pleasant
Carter Elizabeth C supt New Bedford Home for the Aged bds 211 Park
Carter Ella wid Lloyd bds 156 Mill
Carter Emily A r 46 Fruit
Carter Emma drsmkr r 483 County
Carter Ernestine Mrs dom h 291 Ash
Carter Estelle M tchr I W Benjamin sch r 40 Beech
Carter Eveline A opr bds 139 Peckham
Carter Frederick (Lillian) spinner h 285 Davis
Carter Frisby A L (H Evelyn) clk 686 Cottage h 194 Chancery
Carter George A (Florence) pilot h 607 Summer
Carter Grace Mrs h 46 Fruit

J. ALFRED FREDETTE
Distributors "Easy Electrical Washer" and "Vac-cup" Hand Washer
Telephone 2377
**HARDWARE, PAINTS,
ROOFING MATERIALS**
1533 Acushnet Avenue

**AKIN-DENISON CO. F ORGE
FACTORY
URNACE
AMILY COAL**

The Fashion Furrier **FURS MADE TO ORDER**

FUR STORAGE CLEANING DYEING AND REPAIRING

758 Purchase St. Bristol Bldg.

New Bedford, Mass.

Bell Phone 4681.

344

W. A. GREENOUGH & CO.'S

- Carter Henry (Maude M) janitor h 22 Peckham
Carter James (Margaret) lab h 285 Davis
Carter James E opr bds 139 Peckham
Carter John clk r 134 Deane
Carter John (Margaret) loomfixer h 156 David
Carter John died Feb 15 1922
Carter John J (Ellen) packer h 781 E French av
Carter John T (Annie) loomfixer Bristol Mill h 139 Peckham
Carter John T (Frances) overseer 131 Court h 54 Liberty
Carter John W (Hattie) lab h 71 Cedar
Carter Joseph (Margaret) hosemn Hose 2 h 448 Sawyer
Carter Lucy bkpr res 24 Central
Carter Margaret opr r 46 Fruit
Carter Mary opr res 221 Sawyer
Carter Mary wid John h 315 Collette
Carter Parthenia M wid Robert H h 40 Beech
Carter Peter (Alice) piano tuner h 409 Bolton
Carter Peter jr insp Water Dept Municipal bldg bds 409 Bolton
Carter Samuel (Rose) weaver h 21 Ashley
Carter Samuel (Mary J) mule spinner h 2430 Acushnet av
Carter Samuel jr opr r 2430 Acushnet av
Carter Thomas (Susan) mgr Naushon Weaving Co h 28 Dudley
Carter Walter (Florence) sub clk P O h at Fairhaven
Carter Wm (Doris) opr h 781 E French av
Carter Wm J (Mary A) registrar of labor and civil service representative and asst registrar of voters 6 Municipal bldg and (Carter Bros) h 598 Cottage
Carter Wm J (Ellen) mtrmn U St Ry Co h 46 Reynolds
Carter Wm J (Eva) rigger 8 Union h 242 Acushnet av
Cartier Charles (Ann) mach h 2 Thatcher
Cartier Louise wid Marcus E jeweler 943 S Water h 16 Calumet
Cartmell Annie Mrs opr bds 26 Hollyhock
Cartmell John (Annie) warper h 28 Crapo
Cartmell Robert (Annie) U S N b 26 Hollyhock
Cartwright Alexander F elec 816 Kempton res 44 Valentine
Cartwright David (Mary A) elect h 44 Valentine
Cartwright Edith M Mrs h 141 Acushnet av
Cartwright George C U S M M res 44 Valentine
Caruso Michael (Carmela) weaver h 304 Maxfield
Carvalho Adelaide opr res 184 Sawyer
Carvalho Alphonse opr res 7 Bonneau ct
Carvalho Antone opr r 88 Belleville rd
Carvalho Antone (Hermina) opr h 12 Nye
Carvalho Antone (Mary) opr h 15 Cleveland
Carvalho Antone (Mary) opr h 175 Coggeshall
Carvalho Antone (Mary J) opr h 70 Acushnet av
Carvalho Antone (Francelina) weaver h 207 Brook
Carvalho Antone (Rose) opr h 284 S Front
Carvalho Antone J (Mary L) opr h 28 Belleville rd
Carvalho Antone M (Anna) opr h 143 Division
Carvalho Antonio opr res 19 Nye
Carvalho Evaristo died May 3 1922
Carvalho Frank (Mary) opr h 136 Blackmer
Carvalho Joaquim (Mary) opr h 61 Nash rd
Carvalho John (Mary) opr h 58 Grinnell
Carvalho John L (Mabel) opr h 550 First
Carvalho John Manuel de (Mary) notary public 74 Purchase h do
Carvalho Jose (Palmira) (Rodriquez & Carvalho) 229 Coggeshall h 184 Sawyer
Carvalho Joseph (Maria) lab h 60 Belleville rd
Carvalho Joseph (Mary) picker h 507 Bolton
Carvalho Joseph (Mary) lab h 924 County
Carvalho Joseph mech 196 Phillips av r 15 Oak
Carvalho Joseph opr h 1 Rivet
Carvalho Louis opr res 184 Sawyer
Carvalho Louise maid r 3 Arch
Carvalho Luiz (Mary) opr h 341 Coffin av
Carvalho Manuel clk h 70 Phillips av
Carvalho Manuel (Amelia) opr h 1 Beetle ct
Carvalho Manuel (Augusta) opr h 88 Belleville rd
Carvalho Manuel (Eliza) opr h 1195 Brock av
Carvalho Manuel (Mary) opr h 8 Acushnet Blocks
Carvalho Manuel (Mary I) opr h 480 Belleville av
Carvalho Manuel (Mary) opr h 153 Belleville av
Carvalho Manuel opr res 52 Nelson
Carvalho Manuel (Sylvina) roofer h 20 1/2 Wing
Carvalho Manuel B opr r 79 Purchase
Carvalho Manuel M opr h 276 S Front
Carvalho Maryo (Juana) opr h 877 S Water
Carvalho Matthew opr r 550 First
Carvalho Rita Mrs h 7 Bonneau ct
Carvalho Rosalina opr r 400 S Second
Carvalho Roy opr r 28 Belleville rd
Carvalho Virginia wid Manuel h 88 Belleville rd
Carvalho Zulma A (Emma) opr bds 137 Tallman
Carvell Sherrid Idgh 1156 Purchase
Carver Frederick A (Anna) clk h 3 Oak st ct
Carver Grace L tchr Allen F Wood sch r 317 Purchase
Carver Joseph gro r 221 Shawmut av
Carver J Alton (Ina) hostler 167 Mt Vernon h 221 Shawmut av
Carver Winsor A (Katharine C) bkpr 167 Mt Vernon h 221 Shawmut av
Casavant Aldei mgr 1217 Acushnet av bds 341 Coggeshall
Casavant Charles opr bds 63 Hicks
Casavant Edward clk h 341 Coggeshall
Casavant Elizabeth Mrs variety 1217 Acushnet av h 341 Coggeshall
Casavant Eva Mrs opr h 19 Bentley
Casavant Herbert J (Evelyn) pressmn 204 Court h 396 W Elm
Casavant Laura clk 1217 Acushnet av r 341 Coggeshall
Casavant Philomene wid died Jan 22 1922
Casavant Wilfred L A (Desneiges) gro h 1485 Purchase
Case Ada P Mrs h 458 Elm
Case Arthur B (Alta D) sales 188 N Water
Case Doris sten 105 William rm 24 res 334 Hawthorne
CASE EVERETT B (Alice S) (Goddard Case & Borden) 21 Merchants Bank Bldg h at Fairhaven
Case George W T (Lillie M) Jewelry 204 Union h 334 Hawthorne
Case Isaac R h 625 County
Case Leonard T clk 693 Purchase h 129 Ash
Case Nellie M wid Charles A r 130 Ash
Case Walter J (Elfie T) piano tuner h 123 Smith
Casey Anna opr r 954 County
Casey Annie wid Fred opr h 505 Rivet
Casey Anthony (Katherine) lab 214 S Water h 418 N Front
Casey Cecelia opr bds 954 County
Casey Charles opr bds 954 County
Casey Edward E (Rebecca) clk P O h 1267 Rockdale av
Casey Edward J clk P O h 211 Kempton
Casey Emma G tchr Rockdale sch bds 805 Hathaway rd
Casey Fred (Mac) opr h 130 Eugenia
Casey James W (Anna) opr h 109 David
Casey Jeremiah (Ella) twister h 201 Coffin av

MICHAUD & DUPRE
Clothiers and Furnishers Dealers in Uniforms
956 ACUSHNET AVE. BELL PHONE 1818

D. L. Hathaway & Son

27 CENTRE STREET.

Tel. Bell 1511

Builders

NEW BEDFORD DIRECTORY, 1923

345

Casey Joseph (Mary), granite ctr h 107 Penniman
Casey Julia wid Dennis h 954 County
Casey Major J (Abbie) boat bldr h 146 Sagamore
Casey Manuel carp res 413 Kempton
Casey Margaret r 72 Sycamore
Casey Marshall lab r 516 N Front
Casey Mary opr bds 413 Kempton
Casey Mary wid John T h 211 Kempton
Casey Mary T opr r 954 County
Casey Nora C sten 20 Market rm 24 r 211 Kempton
Casey Sadie V clk 987 County r 954 do
Casey Stephen (Mary) chopper h 1188 Kempton
Casey Sylvia Mrs r 130 Eugenia
Casey Sylvia wid Cagat h 413 Kempton
Casey *see* Caisse and Caisey.
Cash Charles R (Gertrude) tack maker h 304 Max-
field
Cash Charles R hlpr h 43 Jouvett
Cash Edward lab r 259 Middle
Cash Evelyn F tel opr r 686 Rockdale av
**CASH GEORGE H Mgr New Bedford Roofing
Co 167 Hillman h 368 Mill**
Cash Gertrude E Mrs drsmkr 259 Middle h do
Cash Henry (Mary) bds 37 Bullock
Cash Ida speeder r 23 North
Cash James P (Eulah) police h 686 Rockdale av
Cashman Irma tel opr r 152 William
Cashman Thomas (Ellen) h 319 Cedar
Casino Louis gro r 161 Jenney
Casino Theatre Wilfred Metthe mgr 1878 Pur-
chase
Casmiro Joseph opr res 24 Nye
Cass Frank R (Jennie T) carrier P O h 83 Hillman
Cassalla Antone lab r 516 N Front
Casse Wm peddler h 293 N First
Cassey Antoine died June 20 1921
Cassey Katherine h 127 Fair
Cassidy Albert h 196 Collette
Cassidy Albert jr (Jennie) sales bds 196 Collette
Cassidy Alice A maid 53 S Sixth
Cassidy Charles (Margaret) prsmn h 365 Wood
Cassidy Elizabeth student r 69 Tremont
Cassidy Henry mach r 196 Collette
Cassidy John died Sept 25 1922
Cassidy John jr (Jennie) tmstr h 99 Winterville rd
Cassidy John C dist supt 768 Pleasant r New Bed-
ford Hotel
Cassidy John F firemn h 69 Tremont
Cassidy Louise Mrs h 69 Tremont
Cassidy Mary Mrs dom h 177 Grinnell
Cassidy Phylis M student r 365 Wood
Cassidy Rose L r 69 Tremont
Cassidy Sarah laund h 323 Ash
Cassidy Stephen E (Margaret E) pipe fitter r 168
Central
Cassily Thomas (Mary) spinner h 110 Division
Cassin Henry J (Sarah A) opr r 105 Hathaway
Cassis Michael opr res 293 N Front
Cassis Wm peddler h 293 N Front
Castagnoli Eliza wid John h 81 Pierce
Castagnoli Fred baker r 81 Pierce
Castagnoli Joseph artist r 81 Pierce
Castaldo Joseph (Rose) h 686 Acushnet av
Castaldo Rena E opr r 686 Acushnet av
Castanha Adeline opr h 297 Belleville av
Castanha Agnes opr res 279 Belleville av
Castanha Jose (Maria) lab h 55 Mitchell
Casteiro Louis clk h 161 Jenney
Castella Silvino (Mathilde) (Castella & Cruz) h
567 First
Castellina Inocenzo (Paulina) lab h 3 Seneca
Castellina John (Rose) lab h 8 Wall
Castellina Joseph (Ursula) lab h 12 Wall
Castellina Peter opr r 8 Wall

Castelo Julio A (Erminia) (Castelo & Venancio) h
70 Weld
Castelo & Venancio (Julio A Castelo Jose Venancio)
pool 165 Belleville av
Castino Elsbeth W r 55 Walnut
Castino George F (Kate L) h 55 Walnut
Castino John M (Hanah C) roll coverer h 51 Park
Castle Charles (Violet) plmbr 1594 Purchase h 22
Homer
Castle George T (Lillian) carrier P O h 19 Homer
Castle Malcolm clk 61 William bds 22 Homer
Castle Wm H opr r 178 Church
Caston Michael Kato wvr h 108 Cedar Grove
Castonguay Adrienne opr r 208 Nash rd
Castonguay Alphonse (Angeline) napper h 208
Nash rd
Castonguay Emile (Mary) weaver h 475 Purchase
Castonguay Wilfred clk 241 Ashley boul res 243 do
Castonguay Wilfred (Victorina) opr h 129 Princeton
Castro Antonio M phys and consul for Portugal
135 County h do
Castro Daniel (Mary J) opr h 74 Nelson
Castro Francisco priv sec 135 County r do
Castro John (Mary) chauf h 174 Dartmouth
Castro John (Julia) firemn h 127 Belleville av
Castro Mary wid h 13 Hall
Castro Pedro O (Palмира) weaver h 110 Nash rd
Caswell Beatrix T bkpr 258 Union r 94 Rounds
Caswell Charles A (Hannah) police sta 3 h 168 Mill
Caswell David B (Theodore) insp h 87 S Sixth
Caswell Edward T (Alice M) (Wm T Caswell) 34
Union h 21 Jenny Lind
Caswell Florence M Mrs clk 185 Union h 148 Arnold
Caswell Frank E clk 204 Court r 148 Arnold
Caswell George A copperwkr r 70 Mill
Caswell Hannah D wid Amos R h 144 Mill
Caswell Harry A (Annie) overseer Fairhaven Mills
r 89 Parker
Caswell Howard (Carrie) shade mkr 984 Purchase
h 358 Shaw
Caswell Ida E wid Wm T h 233 Summer
Caswell James B res 148 Arnold
Caswell Lucy C clk r 146 Armour
Caswell Nathaniel H blksmith h 38 Trinity
Caswell Nathaniel H jr (Emma) hosemn Hose 5 h
49 Smith
Caswell Wallace C (Ida) eng 132 Chancery h 94
Rounds
Caswell Wm F bkpr h 80 Bedford
Caswell W T died July 29 1922
Cataldo Joseph (Rose) boilerwkr 42 Front h 81
Thomas
Catanho Vincent J (Umbelina) mason h Chaffee nr
Acushnet av
Cate Charles F (Maude) barber h 35 Calumet
Catelli Albert (Annie) baker 1046 Purchase h
Whitelock
Catelli Alvario pntr r 11 Viall
Catelli Antonio (Francesca) baker h 11 Viall
Cath Horace G (Edla B) rem to Pittsburg, Pa
Cathcart Edward B h 273 Cottage
Catin Annie drsmkr 244 Arnold h do
Catin Mary I wid Manuel h 244 Arnold
Castlow Herbert (Florence) opr h 161 Brook
Catlow James (Rose H) weaver h 640 Summer
Caton Albert W (Margaret) decorator h 139 Fair
Caton Casmiro (Clara) clk h 359 Orchard
Caton Charles (Blanche) chauf bds 22 Jean
Caton Charles opr h 226 River
Caton Ella wid Manuel h 154 Grinnell
Caton Frank R (Mary) welder r 347 Orchard
Caton George orderly 1074 Pleasant
Caton Giraldo (Frances) opr P Corp h 36 Sidney
Caton Ida D Mrs died Dec 10 1921

GUILHERME M. LUIZ & CO., Inc. Bankers and Steamship Agents

Drafts and Cable Money Orders on all parts of the world—Agents for the
Fabre Line, Cunard Line, French Line, Etc.

634 Pleasant St. Tels: Bell 3000; Auto 1239 56 Acushnet Ave. Tels: Bell 1119-M; Auto 5736

W. E. TOBEY & CO.**MILL ENGINEERS AND ARCHITECTS****POWER PLANTS and MECHANICAL ENGINEERING****Tel. 1891**

MERCHANTS BANK BUILDING, NEW BEDFORD, MASS

346

W. A. GREENOUGH & CO.'S

- Caton John (Mary) opr h 396 Cedar Grove
 Caton John opr h 76 Winsor
 Caton John (Mary) warp twister h 63 County
 Caton John B chauff S O Co Fish Island r 66 Me-
 chanics la
 Caton John F clk res 167 Smith
 Caton John W (Helen J) variety 65 County h do
 Caton Joseph (Rebecca) opr h 27 Juniper
 Caton Joseph opr r 119 Rivet
 Caton Lawrence W (Amelia) optician 168 Rivet h
 21 Winsor
 Caton Lucy clk 329 Kempton r 275 do
 Caton Luiz (Mary) glassblower h 25 Hall
 Caton Manuel (Caroline) opr h 73 Winsor
 Caton Manuel (Mary) opr h 76 Winsor
 Caton Manuel B lab 5 Cannon bds 66 Mechanics la
 Caton Manuel T (Mary) watchmn h 359 Orchard
 Caton Manuel T jr grinder h 359 Orchard
 Caton Wm (Mary) opr h 118 S Sixth
 Caton Wm watchmn Holmes Mill h 248 S Second
 Catsirubas Nicholas (Anna) real est h 379 Cogges-
 hall
 Catsulakos Anastasia opr res 239 Sawyer
 Catsulakos Despina opr res 239 Sawyer
 Catsulakos Savrula opr res 239 Sawyer
 Catsulakos Thomas opr h 239 Sawyer
 Catteral Fred twister res 18 Cleveland
 Catteral Harriet Mrs r 184 Kempton
 Catteral John (Emily) overseer D Mfg Corp h 81
 Butler
 Catteral John T (Florence) opr h 18 Cleveland
 Catteral Robert H (Margaret H) special police
 h 4406 Acushnet av
 Catterucci Angelo (Augusta) ropewkr r 97 Austin
 Catudal Joseph shoe rpr 266 Sawyer h 96 Holly
 Caughey James H (Emma) weaver h 219 Shaw
 Caughey see Coffey
 Cavalier F Evelyn nurse Nashawena Mills r 103
 Spring
 Cavanaugh Cortes W treas 131 Court h at N Y City
 Cavanaugh Daniel (Alice) weaver h 105 DeWolf
 Cavanaugh Edward fixer h 7 Glover
 Cavanaugh Elizabeth E wid George h 33 High
 Cavanaugh Francis opr bds 490 Acushnet av
 Cavanaugh Helen C maid r 42 Atlantic
 Cavanaugh Jeremiah L (Susie) fore 477 Union h 42
 Atlantic
 Cavanaugh John F (Agnes C C) railroad mn res
 92 Belleville rd
 Cavanaugh Louis H bkpr 98 Front r 42 Atlantic
 Cavanaugh Patrick J (Mary V) opr h 490 Acush-
 net av
 Cavanaugh Stephen J mach r 89 Bedford
 Cavanaugh see Kavanagh
 Cavis John (Margaret) weaver h 82 Mott
 Cawley Austin J (Alice M) firemn h 18 Vine
 Cawley Edward (Mary) loom fixer h 17 Roosevelt
 Cawley Elizabeth opr res 192 Division
 Cawley Elizabeth Mrs h 192 Division
 Cawley Helen C tel opr 57 Second r 18 Vine
 Cawley Irene K bkpr 508 Pleasant res 18 Vine
 Cawley James died Mar 30 1922
 Cawley Margaret opr res 192 Division
 Cawley Maria cook 97 Madison
 Cawley Mary Mrs bds 120 Hemlock
 Cawley Michael J (Margaret) city lab b 293 Col-
 lette
 Cawley Thomas opr res 192 Division
 Caya Alphonse barber 578 N Front h do
 Caya Edmond J fishermn h 151 Mt Pleasant
 Caya Joseph opr h 5 Reynolds
 Caya Matilda Mrs died Feb 26 1922
 Caya see Caillie
 Cayer Adrian opr r 139 Hathaway
 Cayer George (Alice) paper boxes h 31 Ashley
 Cayer Joseph (Aldea) weaver h 326 Shaw
 Cayer Jules opr h 293 Collette
 Cayer Louis weaver h 139 Hathaway
 Cayouette Armond shoe rpr 694 Pleasant r at
 Dartmouth
 Cayouette Mary Mrs h 58 Phillips av
 Cayton Albert shademkr 790 Purchase h 139 Fair
 Cayton Joseph W police sta 1 h 27 Juniper
 Cayton Maurice W (Edith A) fore 163 Pleasant r
 7 Briggs ct
 Cayton Olympio (Anna F) brittainia wkr h 139 Fair
 Cayton Olympio jr (Clara C) glassctr h 139 Fair
 Cayton Philomena sten r 139 Fair
 Cayton Seraphim P (Antonia) opr h 198 Rockland
 Cazenave Emelie (Blanche) opr h 43 Roosevelt
 Cebula Antoinette Mrs weaver h 1013 Sterling
 Cebula Helena opr bds 1013 Sterling
 Cedar Grove School 402 Florence E Moore prin
 195 Cedar Grove
 Cedar Hyman (Sarah) tailor 93 Potomska h 79
 Crapo.
 Cedar Mary clk res 79 Crapo.
 Cedar Street School 407 Carrie W Bliss prin 170
 Cedar
 Cehan John J (Jennie) lab r 837 First
 Cejka Annie wid Louis h 113 Tallman
 Cejka George (Helen) janitor 99 Tallman h 113 do
 Cejka Peter (Rose) third hand h 23 Covell
 Celeire Samuel (Elizabeth) lab res 364 Kempton
 Centeio Andrew F (Dominga) cook h 266 Acush-
 net av
 Centeio John lab r 59 School
 Centeio John F (Mary) gro 2c Walnut h 8 do
 Centeio Julio opr r 59 School
 Centeio Paul F (Philismina) clk h 266 Acushnet av
CENTRAL COUNCIL OF SOCIAL AGENCIES
INC Thomas A Mason Sec 76 Spring Tel
Bell 5200
CENTRAL LUMBER AND SUPPLY CO C G
Ferguson Treas and Mgr Lumber and
Builders' Supplies 172 N Water Tel Bell 1919
Auto 1513 See left top lines
 Central Taxi Station 654 Pleasant
 Certo Joseph (Mary) opr h 75 Acushnet av
 Cervini John cook 435 County r do
 Cerynka Peter (Anna) opr h 80 Katherine
 Chaberek Stanley (Angelina) lab r 162 Nash rd
 Chaberek Wladyslaw (Katherine) copperwkr h 199
 Deane
 Chabot Albini sales 1051 Purchase h at Fall River
 Chabotte Alfred clk r 78 Ellen
 Chabotte Arthur opr r 78 Ellen
 Chabotte Eva opr bds 78 Ellen
 Chabotte Napoleon (Alphonsine) loomfixer h 78
 Ellen
 Chabotte Napoleon jr opr bds 78 Ellen
CHACE ANDREW P (W. E. Tobey & Co) 105-
William rm 37 h at Fairhaven
 Chace Annie B wid Charles S h 315 County
 Chace Archer L I (Rose) mtrmn h 16 Ashland ter
 Chace Arthur H (Bertha) msngr h 449 Union
 Chace Arthur M (Flora) mgr 100 William h 16
 Borden
 Chace Bakery 59 Mechanics la
 Chace Celia K wid Joseph r 597 County
 Chace Charles F clk h 37 Madison
 Chace Earle R radio opr r 267 Pope
 Chace Ella G wid Wilbur A h 389 Reed
 Chace Ernest B baker bds 59 Mechanics la
 Chace Ernest T student r 242 Palmer
 Chace Flora W r 16 Borden
 Chace Francis W (Edith M) bkpr 46 Wing h 242
 Palmer

FRED L. HATHAWAY PAINTING CONTRACTOR

Paints, Oils, Varnishes, Brushes, etc.

9 Spruce Street, New Bedford, Mass.

TEL. BELL 2730

Established 1907

Chace Frank T clk 296 Court r 109 Bonney
Chace George E clk 99 Front r 83 Kempton
Chace Harold A (Phoebe E) opr h 246 Tremont
Chace Harriet M Mrs died May 5 1922
Chace Harry A (Alice A) supt 477 Union h 25
Junior
Chace Helen M clk 239 Arnold
Chace Horace S (Annie M) carp h 123 Campbell
Chace Ida P wid Sidney B h 59 Mechanics la
Chace Ira M jr (Lucy) civ eng 302 Municipal bldg
h 131 Bedford
Chace Isabelle G Mrs h 75 Dartmouth
Chace John P (Emma) fore h 14 Parker
Chace Lester W lather r 59 Mechanics la
Chace Louis I (Mary J) chauf h 109 Bonney
Chace Lydia M sec to adv mgr Standard h 133
Clinton
Chace Mabel L baker r 59 Mechanics la
Chace Mae A Mrs h 51 Short
Chace Marion A waitress 83½ William r 900
Pleasant
Chace Mary E wid Charles E died Sept 15 1921
Chace Mildred M r 271 Hawthorn
Chace Morris C (Lydia) fore h 239 Arnold
Chace Ruth E tchr J B DeValles sch res 72 Carroll
Chace Sidney B (Ida B) baker h 59 Mechanics la
Chace Viola tel opr 57 N Second res 190 Clinton
Chace Walter F (Rosalie) mach 42 Front h 400
Earle
Chace Walter F oils h 31 Ryan
Chace Wm A (Mabel) chauf h 75 Dartmouth
Chace see Chase
Chadbourne Frederick G H died Jan 1922
Chadbourne Joseph real est h 359 Tarklin Hill rd
Chadderton Clara comb winder r 649 Brock av
Chadderton Joseph H (Susanah) mule spinner h
649 Brock av
Chader Thora Mrs r 7 Ashland ter
Chadwick Arnold (Emma) driver h 146 Hathaway
Chadwick Charles (Martha A) h 11 Studley
Chadwick Charles (Mary E) twister h 44 Roosevelt
Chadwick Charles E drillwkr r 250 North
Chadwick Clara r 11 Studley
Chadwick Clarissa E wid George H r 220 Kempton
Chadwick David G (Hattie M) druggist 286
Acushnet av h 235 Pleasant
Chadwick Edith M wid Frank B clk 180 Union h
273 Hillman
Chadwick Edward E treas 34 S Second h at Matta-
poisett
Chadwick Elizabeth L wid Mathew A died April
3 1922
Chadwick Ethel M opr r 2 Durfee
Chadwick Evelyn M sten 477 Union r 98 West
Chadwick Fred (Grace D) (Chadwick & Tripp)
h 98 West
Chadwick Fred A clk res 98 West
Chadwick George (Alice) boss comber h 174
Phillips av
Chadwick Hannah h 14 Homer
Chadwick Harland C Mrs h 130 Summer
Chadwick Harry mach bds 11 Studley
Chadwick Harry (Agnes) second hd h 32 Brook
Chadwick Helen R h 83 School
Chadwick Isabelle reeler r 496 Sawyer
Chadwick John mach r 11 Studley
Chadwick Joseph W (Angie) fore 163 Pleasant r
235 Pleasant
Chadwick Kay (M Jane) gro 1623 Acushnet av h
236 Eugenia
Chadwick Lilly A toys 58 North h do
Chadwick Margaret drsmkr 30 Cannon r 14 Homer
Chadwick Martha clk 185 Union r at Fairhaven
Chadwick Martha wid Richard h 496 Sawyer

Chadwick Mary maid 257 Palmer
Chadwick Mary opr r 319 Davis
Chadwick Mary Mrs h 273 Hillman
Chadwick Mary E wid John J h 23 Thatcher
Chadwick Mary L opr h 8 Spruce
Chadwick Richard H driver res 23 Thatcher
Chadwick Robert (Mary) opr h 15½ Viall
Chadwick Sarah Ann Mrs hairdrrs res 15 Thatcher
Chadwick Sarah W hairdrrs 245 County h 15
Thatcher
Chadwick Thomas (Mary) icemn h 70 Sutton
Chadwick Thomas A h 58 North
Chadwick Wallace opr r 23 Thatcher
Chadwick Wm H (Alice) carp h 69 Winsor
Chadwick & Tripp (Fred Chadwick and George R
Tripp) gros 282 Allen
Chagaruly Aggerios opr r 16 Holly
Chagaruly Constantinos (Gregoria) opr 92 Ashley
boul
Chagaruly George (Catherine) opr h 31 Holly
Chagaruly George (Jennie) restr 299 Coggeshall
h 28 Howard
Chagaruly John G (Stavrola) opr h 16 Holly
Chagaruly Nicholas (Puritan Confectionery Co)
1530 Acushnet av h 4208 do
Chagnon Aldea Mrs opr r 134 Deane
Chagnon Alfred (Rose) sales h 429 N Front
Chagnon Eli (Permelia) switchmkr h 455 Coggeshall
Chagnon Elmire Mrs h 75 Emma
Chagnon Gelas (Leah) h 157 Collette
Chagnon Henri var 90 Hope res do
Chagnon Jovite pastor St Josph's R C ch h 39
Ingraham
Chagnon Leontine r 39 Ingraham
Chagnon Malvina opr r 157 Collette
Chagnon Maurice plmbr r 75 Emma
Chagnon Victor clk 1065 Acushnet av r 1293 do
Chaille Azarie beverages 507 N Front h 251 Hersom
Chaille Mary O bkpr 862 Purchase bds 215 Query
Chainay Nazaire (Medora) baker h 2079 Acush-
net av
Chainey Joseph (Odina C) opr h 643 First
Chasson Antoinette weaver r 201 Davis
Chaisson Cyril opr r 201 Davis
Chaisson Eva warper tender r 201 Davis
Chaisson Frances opr r 201 Davis
Chaisson Jeremie J (Vitaline M) fore h 86 Hatha-
way
Chaisson Matilda wid Jeremiah h 201 Davis
Chaisson see Chayson
Chaleff Jacob (Sophie) dry gds 266 Dartmouth h
10 Clay
Chaleff Mary Mrs h 37 Hickory
Chaloner Florence clk h 54 W French av
Chaloner Francis opr bds 145 Lowell
Chaloner Isabelle clk res 54 W French av
Chaloner Mary J Mrs died Sept 13 1921
Chaloner Percy opr r 174 Ashley boul
Chaloner Samuel (Margaret) watchm n h 145
Lowell
Chalupa John J (Alta) lab h 16 Priscilla
Chamberlain Amedee (Leonic) opr h 747 Belle-
ville av
CHAMBERLAIN BORDEN & SILVA (Charles
E Chamberlain Harrison T Borden and Do-
mingos T Silva) Real Estate 194 Union Tel
Bell 2669 See Real Estate Department
CHAMBERLAIN CHARLES E (Florence V)
(Chamberlain Borden & Silva) 194 Union h
at Mattapoisett
Chamberlain Egus (Albina) lab h 1301 Pleasant
Chamberlain Harry chauf r 109 Pierce
Chamberlain James watchm n res 72 Cove
Chamberlain Love P wid Andrew h 267 Elm

Frank M. Metcalf
25 **MERCHANTS BANK BLDG.**
Tols. Bell 2493-W, Auto 1276.

Civil Engineer
and **Surveyor**

Central Lumber and Supply Company

LUMBER & INTERIOR FINISH

Bell Phone 1919 Office, 172 No. Water St., New Bedford Auto 1513

348

W. A. GREENOUGH & CO.'S

- Chamberlain Omer opr r 1380 Pleasant
 Chamberlain Sherman G (Mary) mtrmn U St Ry
 Co h 109 Pierce
 Chamberlain Timothy I driver r 25 William
 Chamberlin Erwin (Bertha A) mgr 232 Union h
 14 Rotch
 Chamberlin John S clk 693 Purchase r 14 Rotch
 Chambers Agnes Mrs h 80 Grant
 Chambers George A (Jessie) carrier P O h 123
 Hillman
 Chambers Jacob (Francis I) mach r 2108 Acush-
 net av
 Chambers John opr res 1293 Acushnet av
 Chambers John I receiving teller 101 William h 80
 Grant
 Chambers Margaret N maid 75 Madison
 Chambers Nellie opr res 80 Grant
 Chambre de Commerce Franco Americaine Inc
 1043 Acushnet av
 Chamillard Ulysses O (Edith) auto trimmer 292
 North h 226 do
 Chamot Wojcieck opr h 44 Washburn
 Champagne Arthur opr res 25 Nye
 Champagne Calixte (Clara) carp h 191 Earle
 Champagne Denerise (Hedwidge) carp h 207 Shaw
 Champagne Gertrude A cashr r 6 Austin ct
 Champagne Joseph F (Delia) slubber tender h 743
 Belleville av
 Champagne Julien opr r 6 Austin ct
 Champagne J Henry (Noella) opr h 480 Mt
 Pleasant
 Champagne Louis (Rose Lena) bds 223 Belleville rd
 Champagne Mathias opr r 40 Russell
 Champagne Napoleon (Victoria) fore baker h
 194 Rockland
 Champagne Peter (Ora) loom fixer h 6 Austin ct
 Champagne Philip (Rose) mach h 154 Eugenia
 Champagne Rose r 191 Earle
 Champagne Wm J (Minnie) opr h 204 Central
 Champey Joseph D shoes 1071 Acushnet av h at
 Fairhaven
 Champigny Adelard (Angeline) second hand h 29
 Ellen
 Champion John M (Marjorie W) millworker h 108
 Tremont
**CHAMPION JOHN T (Mary W) Prop Bush &
 Co Dyeing and Cleaning 47 William h at
 S Dartmouth**
 Champion Marjorie W Mrs clk 508 Pleasant h 108
 Tremont
 Champlin Harry C (Anna) painter h 105 Pierce
 Champvicer Vital (Leontine) opr h 291 N Front
 Chandler Alvin R 3d hand r 122 Perry
 Chandler Chester F (Ruby) switchboard opr 5
 Cannon h at Fairhaven
 Chandler Earl C clk 100 Tarklin Hill rd r 122 Perry
 Chandler Ellen weaver h 27 Jouvett
 Chandler Frederick C (Grace A) shoe wkr h 51
 Shawmut av
 Chandler Perley G (Mildred G) box mkr h Pond nr
 Tarklin Hill rd
 Chandler Robert M (Ella) fore 908 Purchase rm
 408 h 122 Perry
 Chandler Robert T student r 49 Morgan
 Chandler Russell H (Alma) pressmn 34 N Second
 r at Fairhaven
 Chandonnet Adelard (Mary) slubber tender h 100
 Clifford
 Chandonnet Fred (Marceline) slasher tender h 112
 Eugenia
 Chandonnet Theodore (Antoinette) gro h 100
 Clifford
 Chandonnet Wm (Melina) opr h 923 Bristol
 Chaney Emma E h 85 Thomas
 Chaney Emma J clk 345 Cedar bds 164 Summer
 Chaney Ida A died Dec 17 1921
 Chaney Norman N clk 345 Cedar h 164 Summer
 Chaney Simeon N W (Emma L) variety 345 Cedar
 h 164 Summer
 Chang Annie student r 467 Pleasant
 Chant James H (Mary A) weaver h 162 Appone-
 gansett
 Chantre Alda Mrs res 65 Independent
 Chantre Frank mariner res 65 Independent
 Chantre Michael (Gertrude) opr h 65 Independent
 Chantre Vivato (Julia) opr h 120 S Second
 Chao Leon piano tuner 476 Court r 150 S Second
 Chapelaine Alexandrina Mrs died Aug 25 1922
 Chapelaine Alphege clk bds 338 Ashley bou
 Chapelaine Edmond (Alexandrina) loomfixer h
 200 Earle
 Chapelaine G Ernest (Lillian) (Star Laundry) 95
 Nash rd h 2914 Acushnet av
 Chapelaine Onesime (Celina) h 266 Tinkham
 Chapelaine Onesime jr (Alexina) fixer h 338
 Ashley bou
 Chapelaine Wm weaver r 200 Earle
 Chapin Wilfred H (Caroline) gen sec Y M C A
 147 William h at Fairhaven
 Chapis John F (Fevenika) photo 430 Belleville av
 h 534 N Front
 Chaplin Clarence S barber r 2 N Second
 Chapman Abraham (Fannie) opr h 1356 Purchase
 Chapman Blanche B died June 16 1921
 Chapman Building 688 Pleasant
 Chapman Charles A (Susan P) h 41 High
 Chapman Charles R (Agnes) carp h 19 Mill rd
 Chapman Claude W sales 100 S Water h at Matta-
 poiset
 Chapman Daniel Mrs h 72 Ruth
 Chapman Elizabeth wid Rueben D h 68 Maxfield
 Chapman Elsie opr r 31 Viall
 Chapman Eugene (Mary) opr h 60 County
 Chapman Eugene K mariner bds 41 High
 Chapman E F & Co (Harry M Chapman) cigars
 and pool 358-362 Acushnet av
 Chapman Frank L master meeh P Corp bds 32
 Eighth
 Chapman Harry M (Clara P) (E T Chapman &
 Co 358-362 Acushnet av h 61 S Sixth
 Chapman Hugh B (Lena B) mer h 54 Maxfield
 Chapman James F opr r 31 Viall
 Chapman Jane A wid Wm h 31 Viall
 Chapman John (Sarah) collr h 13 Felton
**CHAPMAN LAWRENCE D (Sylvia D) Asst
 Treas Hill & Cutler Co Pearl near RR Station
 Tel Bell 3430 h 62 Ash Tel Bell 4203**
 Chapman Lenora D Mrs h 84 Court
 Chapman Mary J h 84 Court
 Chapman Mildred M drsmkr 30 Cannon 61 S Sixth
 Chapman Paul drftsmn 50 N Second h at Fairhaven
 Chapman Thomas W (Elizabeth) elect h 68 Max-
 field
 Chapman Wm opr r 31 Viall
 Chappel James A (Bertha) second hd res 291 Allen
 Chapput E Mitchell (Ethel R) chauf h 537 Union
 Chaput Ernest E J (Albina) pntr h 310 N Front
 Chaput Joseph L A (Louise M) opr h Elliot nr
 Acushnet av
 Chaput Onesime res Joseph Chaput
 Chaput Wm (Annie) weaver h 61 Phillips av
 Charbonneau Anna dom res 182 Deane
 Charbonneau Armand (Rose) clk h 207 Nash rd
 Charbonneau Arthur fisherman r 216 Sawyer
 Charbonneau Emma res 182 Deane
 Charbonneau Eugene (Angelina) weaver h 109
 Austin
 Charbonneau Francois X h 182 Deane

MAIBOHN SIX

The Economical Motor Car. Touring, Roadster, Sedan, Coupe and Sport Model.

Sales and Service **HARVARD GARAGE**

1564 PURCHASE ST.
 NEW BEDFORD, MASS.
 Bell Phone 1778.

Old Furs
Repaired
Remodeled
& Redyed

Fur House of Sidney
250 UNION ST. Tel. Bell 1976
New Bedford's Most Reliable Fur Shop

We Store
Your Furs
During the
Summer Months

NEW BEDFORD DIRECTORY, 1923

349

Charbonneau George opr r 216 Sawyer
Charbonneau John B signal man bds 82 Myrtle
Charbonneau Joseph (Rose) opr h 326 N Front
Charbonneau Joseph G blacksmith h 82 Myrtle
Charbonneau Odile Mrs h 216 Sawyer
Charbonneau Phillip (Pomela) carp h 209 Hersom
Charbonneau Phoebe drsmkr 82 Myrtle b do
Charbonneau Samuel (Philomene) opr h 8 Ashley
boul
Charence Blandin Mrs h 167 Cedar Grove
Charence Stanley J (Catherine) opr bds 167 Cedar
Grove
Charest Alfred J (Ellen) carp h 148 Myrtle
Charest Armand blksmith 854 Acushnet av bds 92
Holly
Charest Arthur weaver r 201 Davis
Charest Calixte (Corinne) blksmith 854 Acushnet
av h 92 Holly
Charest Lillian opr res 92 Holly
Charest Ludovic (Anna M) carp h 201 Davis
Charest Victor (Blanche D) variety 813 County h
63 Austin
Charette Alfred (Florida) res 190 Division
Charette Amedec (Elmire) laundry h 194 Clifford
Charette Arthur J (Elsie E) garage h 20 Collins
Charette Edmond laundrymn bds 327 Shaw
Charette Ernest barber 413 N Front r 527 Ashley
boul
Charette Henri (Mary) barber 413 N Front h 527
Ashley boul
Charette Joseph (Mary L) lab h 131 Whitman
Charette Leo U S N res 190 Division
Charette Louis (Celanie) loom fixer h 60 Belleville rd
Charette Louis (Delia) weaver h 82 Ruth
Charette Philip J gro 870 Brook av r 528 Ashley
boul
Charette Yvonne opr r 60 Belleville rd
Charette see Charrette and Sharrett
Charis Napoleon (Ella) opr h 1529b Acushnet av
Charith Marie opr h 59 Ellen
Charland George (Jennie) lab h 194 Eugenia
Charlebois Arthur P (Sophronie) pntr h 26 Pillman
Charlebois George P (Alma) pntr h 245 Eugenia
Charlebois Joseph A (Marion) carp h 300 Earle
Charles Alexander mach b 252 Whitman
Charles Arthur (Helen) weaver h 252 Whitman
Charles George E clk 807 Ashley boul h 252 Whit-
man
Charles Lucy mill opr bds 252 Whitman
Charles Rose bds 252 Whitman
Charles Victoria opr bds 252 Whitman
Charles Virett (Emily) lab h 76 Cedar
Charlin Annie opr h 912 County
Charlis Catherine M Mrs ldgh 45 Foster
Charnley Herbert clk h 683 Brook av
Charnley John J (Bessie) weaver h 683 Brook av
Charnock Mary A wid John r 32 Stapleton
Charnock Robert (Nora) h 883 S Water
Charon Adrian (Regina) opr h 140 Tallman
Charon Joseph O (Anna) elect h 132 Nye
Charon Pierre (Cerrida) r 130 Nye
Charon Ovila clk h 140 Tallman
Charon Wm (Elsie) opr h 1208 Acushnet av
Charpentier Albina manicurist 1612 Acushnet av h
95 Richmond
Charpentier Alice E opr bds 95 Richmond
Charpentier Armand G clk h 218 Myrtle
Charpentier Athanasie jr (Esther) clk 925 Acushnet
av h 190 Nash rd
Charpentier Blanche opr 1066 County h 95 Richmond
Charpentier Camille opr bds 218 Myrtle
Charpentier C Henri (Florida) (Charpentier &
Hamel) 1179 Acushnet av and dancing tchr h 140
Central av

Charpentier Edward (Delia) eyeletmrk h 881
County
Charpentier Edward C pool 13 Linden bds 339
N Front
Charpentier Elise Mrs h 339 N Front
Charpentier Eugene opr h 59 County
Charpentier Henry H (Azilda) auto rpr r 56 Myrtle
Charpentier Hormidas (Angelina) pntr h 2269
Acushnet av
Charpentier Joseph opr bds 1 Austin ct
Charpentier Louise Mrs dom r 25 Mill
Charpentier Noel (Florina) cond U St Ry Co h 15
Adams
Charpentier Pamelie bds 218 Myrtle
Charpentier Philorome (Maria) laundrymn 111
Myrtle h 117 Clark
Charpentier Romeo opr bds 95 Richmond
Charpentier Wilfred opr bds 218 Myrtle
Charpentier Wm (Emma) chauff h 45 Austin
Charpentier Wm T (Josephine) eng
Charpentier & Hamel (C Henri Charpentier Wm D
Hamel clo 1179 Acushnet av
Charpentier see Carpenter
Charrette Anna M clk h 10 Wash
Charrette Philip (Zephirina) slubber tndr h 190
Division
Charrette see Charette
Charron Adrien (Regina) (A Charron & Sons) 140
Tallman h do
Charron A & Sons (Adrien Ernest Leo and Oscar)
ice 140 Tallman
Charron Ernest (A Charron & Sons) r 140 Tallman
Charron Leo (A Charron & Sons) r 140 Tallman
Charron Oscar (A Charron & Sons) 140 Tallman
r do
Charron Ovide T (Octavia) phys 22 W French
av h do
Charron Ovila (Ida) weaver h 140 Tallman
Charron Phileas A (Albina) lab h 22 W French av
h do
Charron Wilfred mgr 49 W French r 22 do
Charron see Charon
Charroux Treffe (Mary R) h 46 Delano
Charroux Treffe jr (Rose) cond U St Ry Co bds 46
Delano
Chartier Adelaide opr r 108 Purchase
Chartier Antonio opr bds 151 David
Chartier Aurore opr r 108 Purchase
Chartier Caroline Mrs h 62 Covell
Chartier Charles O (Chartier & Gladu Co) r 127
Ruth
Chartier Clara hkpr 226 State
Chartier Emma opr bds 151 David
Chartier Felix (Anna) mach r 62 Covell
Chartier Francis clk 870 Brock res 151 David
Chartier Frank (Carreau & Chartier) 151 David
Chartier George (Lena) opr h 108 Purchase
Chartier Joseph laundrymn h 108 Purchase
Chartier Joseph E (Mabel) chauff Front cor Middle
h 305 Austin
Chartier Josephine bds 76 Whitlow
Chartier Louis (Bertha M) sales h 36 Larch
Chartier Louis (Marion) loomfixer h 319 Belev-
ville av
Chartier Mary A opr r 108 Purchase
Chartier Oliva (Laura) opr h 38 W French av
Chartier Ovide (Stella) opr r 62 Covell
Chartier Philias hoseann eng 4 bds 108 Purchase
Chartier Rose wid Leon h 151 David
Chartier Simeon (Delima) loomfixer h 108 Purchase
Chartier & Gladu Co (Charles O Chartier and
George A Gladu) Druggists 2 W French av
Chase Albert clk Dartmouth Mill h 292 Maple
Chase Albert (Maria) chauff bds 67 Clark

Bookkeeping, Shorthand, Typewriting, Penmanship, etc. Taught thoroughly at

KINYON'S COMMERCIAL SCHOOL

DUFF BLDG., Cor. William and Pleasant Sts., NEW BEDFORD, MASS.

Giusti Baking Co. QUALITY BAKERS CAKE SPECIALISTS

"Tommy Tucker"
"Grandmother's" Bread

1395 Purchase St.

Tel: 3283

350

W. A. GREENOUGH & CO.'S

- Chase Albert G (Eugenia) carp h 377 Ashley boul
Chase Albert M (Chase Peirce & Chase) 4 Zeitz
bldgr 184 Cottage
Chase Albert M (Harriet) clk h 292 Maple
Chase Alderic clk r 150 Phillips av
Chase Alice drillwkr bds 15 Borden
Chase Alton W (Ida M) overseer Gosnold Mills Co
h 38 Bay
Chase Andrew B died Oct 13 1921
Chase Andrew B jr (Emma T) clk 125 Middle
h 145 Clinton
Chase Annie M wid Warren F h 303 County
Chase Augustus E (Caroline F) teamster h 50 Truro
Chase A H & Co (Lawrence F Murray and Charles
Tucker) cotton merchants 384 Acushnet av
Chase Carleton J opr r 779 Shaw
Chase Carolyn P wid Ephraim F h 299 Union
Chase Carrie wid Alexander H h 56 Dartmouth
Chase Catherine B res 24 Keene
Chase Cesime (Barbara) h 358 N Front
Chase Charles E pntr h 574 Kempton
Chase Charles F (Agnes A) contr h 92 Hillman
Chase Charles F instr b 37 Madison
Chase Charles F (Elizabeth) mach h 162 Allen
Chase Charles H (Mary E) lab h 3962 Acushnet av
Chase Charlotte B sten 1517 Masonic bldg h 41
North
Chase Chester W (Ethel K) clk City Treasurer's
office 1 Municipal bldg h 72 Hillman
Chase Clarence A pntr h 804 Kempton
Chase Clarence E (Fannie) milk 385 Reed h do
Chase Clarence W (Louise) gro 43 to 47 Bedford h
75 Bay
Chase Clifford elect h 358 N Front
Chase Doris opr r 22 Roosevelt
Chase Earle clk 23 N Water r 267 Pope
Chase Earle F (Viola) elect h 663 Union
Chase Edward E lab r 92 High
Chase Elise Mrs insp h 267 Pope
Chase Elizabeth M wid Jacob U died May 2 1922
Chase Ella C wid Walter S h 53 North
Chase Ella F died Jan 20 1922
Chase Elliot C special police 117 King h 176 Irving-
ton
Chase Emma A wid Charles H rem to Taunton
Chase Ernest roofer bds 96 Union
Chase Everett C (Doris M) mech h 138 Liberty
Chase E Fairbanks banker bds 299 Union
Chase Flora A r 580 Hathaway rd
**CHASE FRANK B (Evelyn T) Cashier First
National Bank cor Union and Pleasant h 1
Morgan terrace**
Chase Frank J (Sadie E) driver 98 Front h 360 Ash
Chase Fred H (Mabel R) helper 790 Purchase h 282
Kempton
Chase Fred W watchmn h 305 Allen
Chase Fred W hlpr 12 Newton res 280 Mill
Chase Frederick E (Emma) carp h 643 Union
Chase Frank Osman (Elsie) elect h 97 Highland
Chase George (Addie) h 267 Purchase
Chase George E opr r 72 Chancery
Chase George F student r 94 Rockland
Chase George F (Mary M) 100 William h 72
Chancery
Chase George H (Lorinda) mach h Braley rd
Chase George L (Lillian) window cleaner bds 43
Highland
Chase George M (Mary) master mariner h 94
Rockland
Chase George W h 1627 Purchase
Chase George W (Mary L) h North
Chase Gertrude F bkpr 1311 Purchase b 643 Union
Chase Harry F (Edna L) chauf street dept h 22
Roosevelt
Chase Helen Mrs h 61 Carlisle
Chase Henry E (Delphine) h 148 Allen
Chase Henry S h 48 State
Chase Henry opr res 61 Carlisle
Chase Howard L (Mamie F) pastor Church of
God h 7 Sullivan
Chase Isaac N (Annie) opr 131 Court h 400 Maxfield
Chase Jacob W died Nov 27 1921
Chase James E (Olga) storekpr 750 Belleville av
Chase Jane E F wid Zach h 225 Elm
Chase John A (Clara M) sales 20 Market h 9
Anthony
Chase Joseph student res 61 Carlisle
Chase Joseph (Susan) carp h 150 Phillips av
Chase Joseph H (Ella G) h 388 Reed
Chase Julia A r 162 Allen
Chase J Harold (Clarissa D) sales 81 Front h 286
Mill
Chase Lawrence opr r 328 Kempton
Chase Leo opr res 61 Carlisle
Chase Lewis orderly r 256 Union
**CHASE LOUIS C Agency Manager Burroughs
Adding Machine Company 418 Olympia
Bldg 888 Purchase h at Fall River**
Chase Louis T (Mary J) chauf h 109 Bonney
Chase Lydia C wid Nathan H bds 516 Union
Chase Lyman B sweeper bds 167 Mill
Chase Mabel cook 1074 Pleasant r 59 Mechanics la
Chase Mabel I Mrs clk r 205 Shawmut av
Chase Mabel M artist res 151 Cedar
Chase Mary clk 73 Chancery bds 51 Short
Chase Mary opr r 150 Phillips av
Chase Mary A bds 303 County
Chase Mary E hkpr h 38 Foster
Chase Mary J Mrs died June 15 1922
Chase Maurice L supt 750 Belleville av h at Matta-
poisset
Chase Melville C jr eyelet mkr r 238 Ash
Chase Nancy L wid Andrew B h 87 Maple
Chase Nathan P (Idelia K) weigher h 580 Hatha-
way rd
Chase Nathaniel S (Chase Peirce & Chase) 4
Zeitz bldg h at Fall River
Chase Olive P student r 205 Shawmut av
Chase Peirce & Chase (Nathaniel S Chase, Stephen
D Peirce Albert M Chase) mill archts 4 Zeitz bldg
Chase Philip (Grace) plmbr bds 604 Purchase
Chase Philip H sales 111 William bds 236 Maxfield
Chase Raymond (Irene) lieut police sta 1 h 88
Liberty
Chase Richard D (Mary M) civ eng h 607 Purchase
Chase Robert (Vesta) chauf L 33 Brigham
Chase Robert H (Henrietta) pntr h 220 North
Chase Roland F (Charlotte) drillwkr res 183 Allen
Chase Rowena Mrs hkpr 882 Belleville Av
Chase Russell B clk Ry M S bds 205 Shawmut av
Chase Ruth E tchr r 72 Carroll
Chase S Eugenia h 39 Foster
Chase Theodosia r 299 Union
Chase T Almy (Carrie B) mtrmn U St Ry Co res 53
North
Chase Viola E insp r 236 Maxfield
Chase Viola E wid George A h 236 Maxfield
Chase Wm lab res 150 Phillips av
Chase Wm steel wkr h 22 Roosevelt
Chase Wm Bartlett student res 24 Keen
Chase Wm H (Clara S) asst supt city yd h 216
Middle
Chase Wm J wharf bldr r 150 Phillips av
**CHASE WM R (K Josepha) Insurance 105
William rm 40 h 24 Keen**
Chase Wm S teamster res 53 North
Chase Zebina Benjamin (Edith) mech h 91 Willow
Chase Zebina B jr sales r 91 Willow

KING & CO. ELECTRICIANS
SUPPLIES AT WHOLESALE

1051 ACUSHNET AVE.

BOTH PHONES

The Royal Sheet Metal Co. Expert Radiator Repairing and Automobile Sheet Metal Work

309 Acushnet Avenue, Tel. Bell 911

Sheet Metal Work and Roofing of Every Description

All work called for and delivered

NEW BEDFORD DIRECTORY, 1923

351

Chase *see* Chace
 Chassey Arthur L fgt clk 590 Acushnet av ers 50
 Maxfield
 Chassey Charles clk 2 W French av r 127 Ruth
 Chassey Gilbert died May 1 1922
 Chassey Helen S bds 50 Maxfield
 Chassey Lezime C (Sedelie) cashr N Y N H & H
 R R h 50 Maxfield
 Chassey Mary wid Gilbert h 389 Reed
 Chateau The (S D Einsidler) cloaks 1501 Acush-
 net av
**CHAUSSE ALDEGE Undertaker and Em-
 balmer 386 N Front Tels Bell 1400 Auto 2163
 and Provisions 398 N Front and (Air-Tight
 Piston Ring Mfg Co) 388-392 N. Front h 396
 N Front Tel Auto 2151 See left bottom lines
 and Automobile Department**
 Chausse Alfred (Adele) clk h 178 Ashley boul
 Chausse Althea opr res 117 Bullard
 Chausse Antoine (Rose) opr h 3217 Acushnet av
 Chausse Arthur J jr driver 1852 Purchase bds
 1836 do
 Chausse Bertha opr res 132 Tallman
 Chausse Bessie res 77 N Second
 Chausse Blanche opr bds 233 Acushnet av
 Chausse Clara wid h 132 Tallman
 Chausse Cordelia h 233 Acushnet av
 Chausse Donat (Alexandria) pntr 382½ N Front
 Chausse Emerand opr r 163 Collette
 Chausse Eugene (Vitelline) r 396 N Front
 Chausse Eva opr res 117 Bullard
 Chausse George (Mary) opr h 117 Bullard
 Chausse George A shoewkr res 117 Bullard
 Chausse George H mariner res 77 N Second
 Chausse Henri (Dorila) barber 1124 Acushnet av h
 311 Coggeshall
 Chausse Hormidas died June 20 1922
 Chausse Joseph opr res 150 Phillips av
 Chausse Joseph (Mary) overseer of poor 14 Muni-
 cipal bldg gro 11 Weld h 126 Mt Pleasant
 Chausse Joseph A (Adeline) phys 1836 Purchase h do
 Chausse Joseph D loom fixer r 150 Phillips av
 Chausse Louisiana Mrs sales r 298 Union
 Chausse Moise (Cordelia) opr h 163 Collette
 Chausse Nazaire (Elmede) blksmith 165 Earle h
 478 N Front
 Chausse Omer opr r 163 Collette
 Chausse Onat A (Malvina) police h 230 Coffin av
 Chausse Ovila B (Alidia) sales Morris & Co h 153
 Adams
**CHAUSSE ROSARIO (Dora) Provisions 1872
 Acushnet av Tel Auto 2404 h 125 Phillips av**
 Chausse Theodore lab r 16 Collette
 Chausse Victor (Agnes) weaver r 33 Arlington
 Chausse Walter J (Georgianna) mgr 1872 Acushnet
 h 39 Branscomb
 Chausse Xavier F (Alphonse) clk h 106 Ashley
 boul
 Chauvin Alfred (Pearl) lab h 2167 Purchase
 Chauvin Alphonse (Sophronie) h 17 Clark
 Chauvin Benjamin (Dionlise) fore 2263 Acushnet av
 h 2269 do
 Chauvin Edward (Azella) opr h 166 Hatch
 Chauvin Hormidas (Vinnie) opr h 71 Kenyon
 Chauvin Joseph (Rose) napper h 56 Deane
 Chauvin Rosalma speeder tender r 86 Hathaway
 Chauvin Wm H (Leonora) h 17 Clark
 Chaves Antoine F (Umbelinas) justice of the peace
 h 136 Pleasant
 Chaves Charles (Mary) lab h 584 S Water
 Chaves Jose B r 136 Pleasant
 Chaves Joseph (35 Crapo) died Feb 16 1922
 Chaves Joseph M (Mary) barber 201 Blackmer h
 198 Bonney

Chaves Laurentina opr res 188 Belleville av
 Chaves Luiza opr r 194 Blackmer
 Chaves Manuel (Emma) opr h 59 Crapo
 Chaves Manuel M (Mary) porter h 65 Acushnet av
 Chaves Manuel V (Mary) opr h 246 Cedar
 Chaves Mary Mrs r 183 Wash
 Chaves Mary wid Joseph warper tender h 35 Crapo
 Chaves Noe (Virginia) picker h 54 Davis
 Chaves Pedro B (Emilia) opr h 49 Mitchell
 Chayson Jerome J linemn 680 Pleasant r 88 Hatha-
 way
 Cheadle John (Theresa) sales r 56 Reynolds
 Cheadle Mary T sten 908 Purchase rnm 308 r 56
 Reynolds
 Chebeia Jacques sec r 1186 Pleasant
 Chebeia Joseph rector h 11 Franklin
 Chebeia Josephine hkrp 1186 Pleasant
 Check Peter (Melline) lab 5 Cannon h 8 Pearl
 Cheatham Frank (Irene) hosemn Hose 4 h 18 Staple-
 ton
 Cheatham Mary wid Andrew h 104 Peckham
 Cheatham Thomas printer res 238 Collette
 Cheatham Wm (Mary A) printer h 238 Collette
 Cheko Stephen (Mary) h 29 Ashley
 Chenel Albert J (Viola) police h 17 Fielding
 Chenel Bertha opr r 17 Fielding
 Chenel Blanche opr r 17 Fielding
 Chenel Roland A clk 185 Union h 253 Hersom
 Chenes Charles (Anna) lab h 35 Howard
 Chenes Helen speeder tndr bds 35 Howard
 Chenette Celina opr res 51 Nye
 Chenette Henry r 25 Mill
 Chenette Joseph opr h 51 Nye
 Chenette Joseph (Blanche) opr h 127 Nye
 Chenette Mary wid Henry ldgh 25 Mill
 Chenette Pierre baker r 927 Bristol
 Chenette Adelar L (Mary) driver 32 Morton ct
 h 810 S First
 Chennette Odile wid Louis h 810 S First
 Chenoski Walter (Victoria) weaver h 112 County
 Cherry Annie opr h 47 Ashley
 Cherry Elizabeth opr bds 47 Ashley
 Cherry George R (Eurella) pres 794 Purchase h 19
 Tabar
 Cherry Joseph A (Annie) opr h 8 Dudley
 Cherry Polly opr h 877 Brock av
 Cherry Wm S vice pres 794 Purchase h at Provid-
 ence R I
**CHERRY & CO INC. George R Cherry, Pres.
 William S Cherry Vice Pres. Frederick Webb
 Treas., Frederick J Hayward, Asst Treas.
 Cloaks Suits Millinery and Furs 794-798
 Purchase and 70-80 William Tels Bell 4700
 Automatic 1434**
 Cherynsky Jacob (Eva) dry gds 831 S Water h 23
 Fair
 Chester John (Jane) loomfixer h 858 S First
 Chester Wm clk 152 Front r 858 S First
 Chestnut St Garage (Alfere Bibeau)
 Chevalier John I boss comber h 1103 Water
 Chic A Ludgero cook h 252 Purchase
 Chic Maria opr res 252 Purchase
 Chicago Peter (Mary) opr h 5 Abbott
 Chicoine Adelar baker r 9 Kearsarge
 Chicoine Aline clk Kilburn Mill
 Chicoine Anna nurse res 82 Nye
 Chicoine Anthony puglist r 25 Viall
 Chicoine Antoine (Mary) baker 55 Clark h 9 Kear-
 sarge
 Chicoine Azarie (Rose) millwright h 90 Nye
 Chicoine Bernice opr bds 28 Larch
 Chicoine Esdras (Albina) blksmith 131 Court h 25
 Viall
 Chicoine Fred (Aurora) opr h 186 Collette

ALDEGE CHAUSSE

Private Ambulance Service

FUNERAL DIRECTOR AND EMBALMER

Tel: Bell 1400
Auto 2163



Motor Sales Company

Authorized Distributors
SALES AND SERVICE—PURCHASE AND PEARL STREETS

BELL
PHONE
5550

352

W. A. GREENOUGH & CO.'S

Chicoine Hazel r 28 Larch
Chicoine Hector baker bds 9 Kearsarge
CHICOINE JOHN (Catherine) Sand and Gravel Cement Blocks Mfr 28 Larch h do Tel Bell 4552
Chicoine Joseph lab bds 295 Highland
Chicoine Philip (Mary) laundrym 444 Bolton h 461 do
Chicoine Rosa spinner r 9 Kearsarge
Chicoine Theodore baker r 9 Kearsarge
Chicoine Virginia spinner r 9 Kearsarge
Chieppa Pasquale (Raffaella) lab h 2604 Acushnet av
Chika Haki (Chika & Panagiotis) 353 Coggeshall h 226 Sawyer
Chika & Panagiotis (Haki Chika Kamullakos Panagiotis) bakers 353 Coggeshall
Child Arthur W died April 12 1922
Child Joseph (Adah) carp h 130 Wil is
Child Phenella nurse res 130 Willis
Child Ruth L Mrs r 74 Hillman
CHILDS AUGUSTINE F (Emma K) Pres-Manager New Bedford Fish Co Inc City Pier No 4 h 51 Willis
CHILDS FRANK H (Mabelle) Vice Pres-Asst Manager New Bedford Fish Co Inc City Pier No 4 h 22 Jenny Lind
Childs Myra M Mrs (Wright & Childs) 80 Middle h 82 do
Chintalos John (Angelique) barber 303 Coggeshall h 147 Bullock
Chipman Carl H (Mabelle) clk 61 William h at Fairhaven
Chipman Louis W (Loretta) marine eng h 58 Plymouth
Chippendale Edward (Bessie E) h 10 Studley
Chippendale Herbert weaver r 258 Coffin av
Chiregois Antonio (Martha) h 1076 S Water
Chisholm Colin W (Christina) constr fore 680 Pleasant h 402 Park
Chisholm Lawrence (Bertha) elect h 58 Arlington
Chisnell Thomas A (Sadie) police r 77 Pierce
Chlebus Frank (Helen) opr h 9 Viall
Chocho Peter bootbik r 551 Kempton
Chodkowski Adolph (Anna) opr h 282 Phillips av
Chodkowski Bronislaw (Stephanie) opr h 282 Phillip
Choller Frank D (Ella) sales h 71 Russell
Chomiak Stefan window cleaner 384 Acushnet av rm 1 r 158 Mill
Choquette Adolphe (Marie L) lab r 1406 Acushnet av
Choquette Andrew M clk 912 Purchase bds 8 Robeson
Choquette Antonio G (Lydia) carp r 183 Earle
Choquette Claire M sten 314 Olympia bldg r 8 Robeson
Choquette Cecile sten 994 Purchase rm 7 r 8 Robeson
Choquette Edgar opr r 59 Clark
Choquette Elzear H (Annie M) clo 912 Purchase h 8 Robeson
Choquette Emile (Lucy Anna) twister h 88 Ellen
Choquette Euclide (Sadie) twister h 33 Viall
Choquette Ferdinand J mgr 912 Purchase bds 8 Robeson
Choquette Frobisher M (Virginie) carp h 182 Weld
Choquette Gabrielle clk 912 Purchase bds 8 Robeson
Choquette Henry (Axilia) h 106 David
Choquette Hormidas (Octavie) phys 973 Acushnet av h do
Choquette Hypolite (Mary) h 1406 Acushnet av
Choquette Louis clk 1701 Acushnet av res 254 Cedar Grove
Choquette Louis (Virginia) h 59 Clark
Choquette Lucille waitress r 150 Nash rd

Choquette Peter P (Florette) ins agt 688 Pleasant h 240 Phillips
Choquette Rose A clk 185 Union bds 59 Clark
Choquette Wilfred opr r 182 Weld
Choquette Wilfred M (Regina) variety 363 Belleville av h 363 Belleville
Choquette Yvonne bkpr 912 Purchase bds 8 Robeson
Chouinard Joseph opr r 90 Whitman
Chouinard Marie J bkpr 1071 Acushnet av r at Fairhaven
Chow Annie student r 467 Pleasant
Chricosto John opr res 18 Madison
Christensen Fred (Emma) weaver h 207 Shaw
Christian Anna bkpr r 35 Briggs
Christian August (A Christian & Co) r 35 Briggs
Christian A & Co (August and Manuel Christian) autos 447 Bolton
Christian Joseph (Annie) paver street dept and garage 447 Bolton h 35 Briggs
Christian Manuel (A Christian & Co) r 35 Briggs
Christian Science Reading Room 105 William rm 34
Christie Alexander jr (Anna) section hand h 159 Tallman
Christie Alfred (Edna) cafe h 23 Edna
Christie Delphis H weaver h 187 Earle
Christie Emma Mrs opr h 868 Acushnet av
Christie Evelina wid Alfred h 187 Earle
Christie Flora opr bds 23 Edna
Christie Henry (Mary) second hd h 47 Belleville rd
Christie Philip mule spinner r 868 Acushnet av
Christison Leslie chemist res 1060 Pleasant
Christmas Wm J (Delia) boiler mkr 85 S Water h 107 Summer
Christo Manuel I (Julia S) lab r 132 Field
Christo Mary opr r 64 Covell
Christo Nicholas (Helen) opr h 505 N Front
Christoda Mary opr res 54 Phillips av
Christofor Nicholas tailor 535 Pleasant rm 12 r 192 N Front
Christophe Ida M wvr r 188 Collette
Christophe Joseph weaver h 188 Collette
Christopher Carrie res 148 S Second
Christopher Charles W (Katherine) auto pntr 570 Middle h 501 Hillman
Christopher Christian B (Marie L) packer b 203 Brownell
Christopher Josephine maid 144 Hawthorn
Christopher Wm lab res 148 S Second
Christopoulos John (Evenia) import h 379 Coggeshall
Chubbuck Chester B b 143 Hillman
Chubbuck Lurana A phys h 143 Hillman
Chumack Isaac F (Harriet) rope wkr 131 Court h 57 Liberty
Chumack Isaac R died Feb 18 1922
Chumack Jeanette C r 212 Smith
Chumack Leonard W (Bella) auto repr 154 Court h 299 Ash
Church Abbie K wid Joseph E h 68 Forest
Church Albert C h 556 Purchase
Church Christopher A cotton classer r 26 Seventh
Church Clarence A lab r 32 Bourne
Church Cynthia O wid Bradford L h 110 Willis
Church Edwin W (Mary E) drillmkr h 32 Bourne
Church Eliza B bkpr U St Ry Co h 68 Forest
Church Elizabeth M h 96 School
Church Etta K Mrs res 162 Campbell
Church Eunice S music tchr 136 Chestnut h do
Church Frank K opr res 300 Acushnet av
Church Howard L (Nellie) prsm Standard h 162 Campbell
Church Leonard K (Marjorie E) sales 33 (Masonic bld h at Fairhaven

NEW BEDFORD ROOFING CO.

GRAVEL, SLATE AND PREPARED ROOFINGS

167 Hillman St.

Tel: Bell 2159

ASPHALT
SHINGLES
CEMENTS
MASTIC
WORK

WENTWORTH CLOTHING CO.

MEN'S CLOTHING AND FURNISHINGS

211 UNION STREET.

Tels. Bell 999, Automatic 1125.

NEW BEDFORD DIRECTORY, 1923

353

- Church Leonora wid George C nurse r 270 Hathaway rd
Church Lucy E clk bds 68 Forest
Church of the Nazarene I M Brown pastor 268 Cottage
Church Stephen T (Evelyn) (Church & Co) h 546 Middle
Church Wayne clk 680 Pleasant h at Mattapoisett
Church & Co (Stephen T Church Francis A Beau-parlant) whol prod 14 N Second
Ciaburri Vincent (Genoveffa) tailor 555 Pleasant h 17 Jenney
Cianfione Thomas (Angelina) gail polisher h rear 1635 Purchase
Ciborowski Stanislaw (Mary) opr h 11 Holly
Cieplik Frank (Mary) opr h 26 Cove
Cieto Antone (Mary) opr h 709 Allen
Cieuzo Andrew T (Nellie) weaver h 40 Acushnet av
Ciezpial Walter (Rose) weaver h 25 Salisbury
Cisek Woziech (Carolina) opr h 27 Hicks
CITY ALMSHOUSE Thomas F Brown Superintendent 1 E French av
CITY COAL CO Josiah Hunt Treas and Mgr Main Office and Yard Front cor Middle Tels Bell 314 Automatic 1373 Branch 114 William Tels Bell 914 Automatic 1053 See back cover
City Mfg Corp J B Strongman treas yarn mfrs foot Grinnell
CITY MISSION (office) Rev Charles F Hersey Supt 755 First Tel Bell 2009
City Mission Dispensary 755 First
CITY OF NEW BEDFORD see New Bedford City of
City Printing Co (John H Black Robert Heyes) 1116 Purchase
Clair Henry W h 191 S Second
Claire Isadore (Elsie) opr h 301 S Front
Clairmont Admont (Aurilia) weaver h 65 Jouvette
Clairmont Blanche clk 1209 Acushnet av r 204 Coffin
Clairmont Edward (Sylvia) lab h 204 Coffin av
Clairmont Eliza opr r 204 Coffin av
Clairmont Emil (Dora) pntr r 1302 Purchase
Clairmont Rose opr r 204 Coffin av
Clancey Daniel L (Jennie) second hd h 59 Ruth
Clancey Helen Mrs h 214 Tinkham
Clancey Katherine opr r 127 Ruth
Clancey Mary bkpr bds 214 Tinkham
Clancey Michael lab res 512 County
Clancey Jennie insp res 59 Ruth
Clapp Benjamin A (Ethel) cond U St Ry Co h 25 Vernon
Clapp Bessie opr r 207 Whitman
Clapp George M (Mary) clk 874 Purchase h 21 Richmond
Clapp Grover C cond r 2009 Purchase
Clapp Isaac N (Bessie) lab bds 207 Whitman
Clapp Ruth M tchr drawing public schools r 9 Smith
Clara Joseph res 435 S Water
Clara Mary Mrs h 12 Independent
Clare George (Jennie) opr h 907 S Water
Clare Thomas weaver r 1089 Acushnet av
Clarindon The 197 Middle
Clark Agnes B cook 160 Cottage
Clark Alexander (Clara E) opr 131 Court h 289 Elm
Clark Alice bds 107 Robeson
Clark Alice F tchr G H Dunbar sch r 63 Bay
Clark Amy E tchr Hosea M Knowlton Sch bds 191 Summer
Clark Anna A wid Edward A h 216 Middle
Clark Archibald eyeletwkr res 190 Ash
Clark Arthur (Margaret) weaver h 557 First
CLARK A FRANK Pres-Treas Driscoll Church & Hall Inc 82 Union h 141 Allen
Clark Berthania wid Frederick h 8 Spruce
Clark Bridget wid James h 481 River
Clark Charles waiter 4431 Acushnet av r do
Clark Charles W (Rose) sawyer h 90 Penniman
Clark Edgar L clk 100 S Water h at Fairhaven
Clark Edgar S (Mary E) (E S Clark & Son) shoe rpr 27 N Second h 210 Clifford
Clark Edna D Mrs antique goods 4 Eighth h 288 Maple
Clark Edward opr r 258 Coffin av
Clark Edward A died Feb 25 1922
Clark Edward J paymaster 158 Bullard h 33 Atlantic
Clark Effie F wid Arthur E died July 19 1921
Clark Eleanor clk bds 118 Locust
Clark Elisha F (Lillian H) forc h 168 Grinnell
Clark Elizabeth D Mrs h 87 Atlantic
Clark Ernest h 147 Cedar
Clark E S & Son (Edgar S and James J) shoe rprs 27 N Second
Clark F Tracy student bds 319 Union
Clark Florence M opr r 87 Atlantic
Clark Franklin C hlpr 1663 Purchase r 168 Grinnell
Clark Frederick A (Claire) carrier P O h 327 Court
CLARK FREDERICK L (Myra) Physician and Oculist 8 N Sixth Tel 1867 h 4 Morgan ter
Clark George B opr r 310 Ash
Clark George H overseer Sharpe Mfg Co h 198 Allen
Clark Gilbert R (Florence M) appr h 200 Hudson
Clark Harold R eyelet wkr res 190 Ash
Clark Harry mgr 226 Hillman h at Fall River
Clark Henrietta wid Ulysses L sales 185 Union 327 Court
Clark Herbert (Jennie) loomfixer h 28 Viall
Clark James J (Elizabeth) (E S Clark & Son) shoe rpr 27 N Second r 104 Peckham
Clark James W installer 680 Pleasant
Clark Joseph opr r 481 River
Clark Kathleen r 369 Kempton
Clark Lydia A wid George H jr h 123 Campbell
Clark Mary wid Edward maid bds 2 Sears
Clark Maud L chief clk N B Textile sch r 123 Campbell
Clark Merton res 26 Cleveland
Clark Milton W opr bds 168 Grinnell
Clark Myra D bds 4 Morgan ter
Clark Myra H prin Lumbard House sch r at Fairhaven
Clark Parker artist h 275½ County
Clark Payson r 275½ County
Clark Payson & Co Clarence W Eaton Earle R Lewis and Edward W Baylies cotton 888 Purchase rms 401-403
Clark Samuel R (Myrtle) shuttle mkr h 190 Ash
Clark St School 403 Alice J Lawrence prin 95 Clark cor Myrtle
Clark Thomas F chauff 180 Union h at Fairhaven
Clark Thomas F chauff bds 30 Liberty
Clark Walter (Elizabeth) shipper John I Paulding Inc h 118 Locust
Clark Walter M (Zelma B) Motor Cars and Automotive Supplies 565 Mill Tel Bell 5212 h 384 Arnold
Clark Willard H fore 58 Adams h 175 do
CLARK WILLARD O (Edna D) mgr 6 Campbell h 288 Maple
Clark Wm cook r 194 Chancery
Clark Wm janitor R C Ingraham sch h 41 Mosher
Clark Wm (Elsie M) pntr h 18 Myrtle
Clark Wm (Carrie) elect h 75 Atlantic

Modern Electric Shop

William J. McGowan,
Prop.

12 Newton Street, New Bedford, Mass.

HOUSE WIRING
FIXTURES, APPLIANCES
Telephone Connection

Standard Plumbing & Heating Co.

1068 Purchase Street

354

W. A. GREENOUGH & CO.'S

- Clark Wm (Agnes) opr h 167 Clara
 Clark Wm h 190 Ash
 Clark Wm r 70 Elm
 Clark Wm A treas 34 Prospect h 4 Green
 Clark Wm E pedler r 2 N Second
 Clark Wm H (Corine) baker h 175 Adams
 Clark Wm J (Elizabeth A) lab h 87 Atlantic
CLARK WM W (Saddle) (Clark & Herzog)
Plumbing & Heating 372 Cedar h 89 Parker
Tel 5783 and 1549-2 See left bottom lines
and Plumbing Department
CLARK & HERZOG (Wm W Clark and Emil
Herzog) Plumbing and Heating 372 Cedar
Tel 5783 and 1549-2 See left bottom lines
and Plumbing Department
 Clark *see* Clerk
 Clarke Catherine hkpr 98 Spring
 Clarke Dorothea student res 4 Green
 Clarke Edward E (Ethel S) lawyer 30 Masonic
 bldg h 141 Brownell
 Clarke Frederick C (Annie A) (Read & Co) 141
 Union h 71 North
 Clarke George B opr 131 Court bds 310 Ash
 Clarke Gertrude C tchr 30 Cannon r 14 S Sixth
 Clarke John (Julia) card grinder h 111 Merrimac
 Clarke John opr r 54 Elm
 Clarke John C (Elvira W) sales h 63 State
 Clarke John J gardener r 12 Clay
 Clarke John P Rev curate St Lawrence R C Ch
 h 110 Summer
 Clarke Mary wid Peter h 12 Clay
 Clarke Michael (Annie) gardener h 63 Bay
 Clarke Patrick baker h 15 Adams
 Clarke Pauline C clk 18 Municipal bldg bds 63
 State
 Clarke Rose h 12 Clay
 Clarke Terence (Mary) coachmn h 89 Robeson
 Clarke Theresa J r 15 Adams
 Clarke Thomas F mach r 12 Clay
 Clarke Thomas J clk r 89 Robeson
CLARKE WILLIAM A (Eola M) Treas The
Pairpoint Corp Prospect cor Howland h 4
Green
 Clarke Wm A (Jane H) janitor R C Ingraham sch
 h 41 Mosher
 Clarke Wm A (Carrie) linemn 261 S Water h 75
 Atlantic
 Clarke Wm F (Elsie M) pntr h 18 Myrtle
 Clarke Wm P (Ellen) piper h 103 Hemlock
 Clarkson Agnes wid Henry h 55 Willard
 Clarkson Fred chauf Ladder 1 bds 141 Butler
 Clarkson George (Betty) mule spinner h 141 Butler
 Clarkson George A opr r 141 Butler
 Clarkson Jennie Mrs opr h 9 Salisbury
 Clarkson Oscar E (Abbey E) blaskmith h 262
 Cottage
 Clarkson Robert E chauf h 119 N Second
 Clarkson Wm hosemn eng 2 r 141 Butler
 Clary Rose wid Wm died Nov 20 1921
 Clason Architectural Metal Works Clayton Harris
 mgr 79 N Water
 Claude Albini rem to Dartmouth
 Claude Mary warper tndr bds 747 Belleville av
 Claude Yvonne opr r 747 Belleville av
 Claudino Arthur (Mary) firemn h 829 S Water
 Claudino John (Virginia A) clk 693 Purchase h
 277 do
 Claudino Joseph (Carolina) var 106 Rockland
 Claudino Manuel S (Anna L) variety 40 Wood
 h 143 River rd
 Claudino M Chester (Lenora) chauf Engine 9 h 143
 River rd
 Claudino Virginia Mrs sales 794 Purchase h 277 do
 Clay Emma opr r 161 Brook
 Clay Mary A clk 185 Union bds at Fairhaven
 Clayton Amelia glasswkr h 58 Howland
 Clayton Grace Mrs opr h 369 Earle
 Clayton Grace wid Wm h 284 Sawyer
 Clayton John (Elizabeth) twister h 31 Social
 Clayton Julia hkpr 64 Katherine
 Clayton Margaret H wid George h 168 Central
 Clayton Robert res 31 Social
 Clayton Walter H clk 240 Union res 369 Earle
CLEAN WET WASH LAUNDRY THE (D
Edwin Allen) 76 Shawmut av Tel Bell 440
 Cleary Anna A tchr Thomas R Rodman scho h 245
 Brownell
 Cleary Daniel J (Catherine E) mason h 294
 Summer
 Cleary Elizabeth wid Anthony h 245 Brownell
 Cleary Elizabeth K nurse 508 Pleasant rm 202 b
 245 Brownell
 Cleary John F (Nellie G) sales av h 217 Grinnell
 Cleary Julia A h 34 Hazard
 Cleary Walter H (Lena) opr h 81 Dunbar
 Cleary Wm E (Mary E) police h 197 Coffin av
 Cleary Wm E jr timekpr r 193 Coffin av
 Cleary Wm F (Rose) dentist 234 Union h 11 Pope
 Clegg Edward (Florence) fixer h 226 Brownell
 Clegg John (Sarah) fixer h 105 Swift
 Clegg John E weaver h 208 Hathaway
 Clegg Ralph (Elizabeth) weaver h 289 Phillips av
 Clegg Walter (Annie) elect h 93 Swift
 Clegg Wm welder r 11 Harmony
 Clemens Bessie wid Isreal h 49 Ocean
 Clemens Isreal A died Sept 8 1921
 Clemens Manuel (Mary) speeder tndr h 496 Bolton
 Clemens Sherrard (Alberta) mgr 71 William rm 2 h
 at Fairhaven
 Clemens Sherrard jr sales 71 William h at Fair-
 haven
 Clement Albert student bds 50 Sherman
 Clement Dolor (Mildred) lab 5 C Cannon h 49 S
 Second
 Clement James P (Bertha L) agt 51 William h 196
 Cottage
 Clement Joseph chauf r 67 Coffin av
 Clement Manuel opr r 143 Coffin av
 Clement Manuel J (Mary J) paper hgr h 50 Sher-
 man
 Clement Mary dom r 84 Earle
 Clement Mary spooler h 143 Coffin av
 Clement Ruth E office mgr 51 William r 196
 Cottage
 Clementina John (Isabel) h 47 South
 Clementino Frank (Ermelinda) opr h 124 Collette
 Clements Frank E (Mildred) gasmn h 49 S Second
 Clements Katherine S nurse h 183 Kempton
 Clerc Albert (Mary) opr h 20 Roosevelt
 Clerc Albert jr opr res 20 Roosevelt
 Clerc Emil (Delphine) opr h 45 Roosevelt
 Clerc Emil jr (Susanne) weaver h 45 Roosevelt
 Clerc Charles E Rev Pastor St Hyacinth R C
 Ch h 163 County
 Clerk Charles F (Delphine) phys h 16 Emery
 Clerk Henry opr r 16 Emery
 Clerk Joseph tmstr 1 Bridge sq r 20 Roosevelt
 Cleveland Alice W clk 460 S Front r at Fairhaven
 Cleveland Benjamin D (Emma A) h 365 Pleasant
 Cleveland Cora B tchr R C Ingraham sch res 105
 Clinton
 Cleveland Eugene G clk 185 Union r 173 Arnold
 Cleveland Frank N (Elizabeth) lieut Hoze 2 h 340
 Coffin av
 Cleveland George H V D (Hattie L) drill mkr h 62
 Chancery
 Cleveland Josephine K clk 185 Union bds 173
 Arnold

WEEKS BROS.

PIANO AND FURNITURE MOVING LOCAL AND LONG DISTANCE TRUCKING
 HARD AND SOFT WOOD
 335 Kempton Street Tel. Bell 6223 NEW BEDFORD, MASS.

The Good Maxwell Sturtevant's Garage

NEW BEDFORD DIRECTORY, 1923

355

Cleveland Mabel W tchr High sch h 105 Clinton
 Cleveland Milton G mach res 340 Coffin av
 Cleveland Rufus clk 92 Allen h 173 Arnold
 Clibborn Margaret cook r 65 Walnut
 Cliff John (Ida) lab h 191 Eugenia
 Cliff Wm (Josephine) opr h 14 McGurk
 Clifford A Walter (Emma) ins 96 William h 20 Moynan
 Clifford Building 20 Market
CLIFFORD CHARLES W (Crapo Clifford Prescott & Bullard) Lawyer 6 Masonic bldg h 78 Orchard
 Clifford Ellen h 3 Irving
 Clifford Harriet B wid Walter h 127 Hawthorn
CLIFFORD JOHN H (Crapo Clifford Prescott & Bullard) Lawyer 6 Masonic bldg
 Clifford John H School 350 Frank P Shea prin 360 Coggeshall
 Clifford Nellie T wid James h 748 First
 Clifford Rosamond r 127 Hawthorn
 Clifford Samuel A (Annie A) fishermn h 360 Ash
 Clifford Adela h 21 S Sixth
 Clifton Helen private secy 791 Purchase rm 13 bds 15 Eighth
 Clifton Philip (Elizabeth) loomfixer h 781 E French av
 Cline Claude J gro bds 34 S Sixth
CLINTON STREET GARAGE (Richmond Wood Manager) 156-160 Clinton Tel Bell 2312
CLINTON STREET GARAGE AUTO SERVICE E. F. Tripp and Holden B. Tripp Automobiles for Hire 156 Clinton Tel Bell 2613 See page 33
 Clitheroe Anne weaver bds 118 David
 Clitheroe Thomas (Mary) watchmn Page Mfg Co h 118 David
 Clivorn Margaret nurse bds 65 Walnut
 Clough Everett (Florence) yard cond N Y & N H & H r 157 Smith
 Clough George H (Ida M) weaver h 991 Kempton
 Clough Hazel M tchr h 165 Campbell
 Clough Ida M Mrs h 132 Willis
 Clough James (Catherine) lab h 62 Jenny Lind
 Clough Jennie opr res 62 Jenny Lind
 Clough J Edward lab res 62 Jenny Lind
 Clough May picker res 62 Jenny Lind
 Clough Polly spooler r 212 Harwich
 Clouthier Ezilia Mrs spinner r 73 Bates av
 Cloutier Adelina opr bds 103 Austin
 Cloutier Adelar (Yvonne) baker h 101 Phillips av
 Cloutier Adrien A chauff 185 Union r 90 Purchase
 Cloutier Albert (Exilia) chauff bds 64 Hathaway
 Cloutier Amedee lab r 37 Dudley
 Cloutier Antonio (Cecilia) opr h 131 Nye
 Cloutier Archie (Mary) real estate h 93 Deane
 Cloutier Arthur mach r Dudley
 Cloutier Arthur P (Delia) overseer Grinnell Mfg Corp h 152 Deane
 Cloutier Azelia drsmkr bds 93 Deane
 Cloutier Corinne mlnr 1027 Acushnet av r 93 Deane
 Cloutier Cyrille (Alvine) gro 6 Phillips av h do
 Cloutier Delia r 40 Independent
 Cloutier Donat opr r 79 Linden
 Cloutier Edmond (Delia) weaver h 4 Independent
 Cloutier Ernest (Violet) fixer h 232 Sawyer
 Cloutier Ernestine Mrs opr h 3 Austin ct
 Cloutier Henry (Melvina) fixer r 79 Linden
 Cloutier Joseph mus r 37 Dudley
 Cloutier Julia wid Onesime h 964 Acushnet av
 Cloutier Leo cond r 37 Dudley
 Cloutier Lucia wid Valentine h 15 Hazard ct
 Cloutier Lucien (Georgianna) fixer h 149 Bullard
 Cloutier Lucien opr r 7 Phillips av
 Cloutier Napoleon fruit 42 W French av r 103 Austin

Cloutier Oscar (Lillian) drill wkr h 180 Davis
 Cloutier Peter opr h 93 Deane
 Cloutier Phillips (Rosana) fixer h 79 Linden
 Cloutier Pierre h 93 Deane
 Cloutier Raymond (Margaret) chauff r 144 Division
 Cloutier Sarah wid Jeremiah hkpr h 103 Austin
 Cloutier Seraphine Mrs died July 14 1922
 Cloutier Wm (Ethel) city lab h 37 Dudley
 Club Canadian du Nord Ludger Brule sec 1472 Acushnet
 Club Stable Corp James L Humphrey jr pres Edward E Chadwick treas 34 S Second
 Clynes Catherine H clk 1680 Purchase r 1682 do
 Clynes Francis M clk 926 Purchase r 1682 do
 Clynes Helena M Mrs dry gds 1680 Purchase h 1682 do
 Clynes Thomas J (Helena M) sales 1680 Purchase h 1682 do
 Clynes T Wm tack mkr bds 1682 Purchase
 Cnockaert Isadore clk 75 Peckham r 68 Myrtle
 Coache Evariste (Beatrice) carp h 11 Harmony
 Coakley Grace M clk r 141 Butler
 Coakley John T (Jane A) optometrist 141 Butler h do
 Coakley Joseph stablemn r 343 Middle
 Coates Benjamin F (Lena) steamfr h 170 Deane
 Coates Carl (Clara) copper wkr h 8 Penniman
 Coates Ernest mach bds 993 County
 Coates Estella speeder tndr bds 437 Cedar Grove
 Coates James (Hilda) vulcanizing 10 Acushnet av
 Coates James E (Katherine) opr r 65 Walden
 Coates Priscilla wid David weaver h 75 Durfee
 Coates Samuel (Martha) spinner h 437 Cedar Grove
 Coates Wm (Bertha) chauff bds 437 Cedar Grove
 Coates Wm (Isabella) weaver h 993 County
 Coats Ernest F (Mac A B) auto rpr r Vine
 Cobb Albert E opr res 61 Beach
 Cobb Atley N (Jeanette) mtrmn U St Ry Co h 255 Harwich
 Cobb Bldg 2174 Acushnet av
 Cobb Carl C clk r 1771 Acushnet av
 Cobb C Helen clk P Corp res 61 Beach
 Cobb David R (Yvonne) garage 270 Ash h do
 Cobb Edith H asst Public Library bds 721 County
 Cobb Edward S student r 255 Harwich
 Cobb Elizabeth H asst clk Third Dist Court res 78 Bedford
 Cobb Eva M clk 447 Purchase
 Cobb Frederick R res 354 Clinton
COBB GEORGE S (Mabel) Hardware and Farmers' Supplies Dealer in Wood General Teaming and Trucking 2170 Acushnet av Bell Phone 2860 W h 74 Tarkiln Hill Road See right side lines
 Cobb Ira T C (Annie G) drill turner h 550 Kempton
 Cobb James H (Ruth A) eng h 44 Pond
 Cobb James H (Ruth) carp h 255 Harwich
 Cobb John O A (Cornelia G) gardener h 61 Beach
 Cobb John O A jr gardener res 61 Beach
 Cobb Lottie E sten bds 550 Kempton
 Cobb Mabelle F sten Overseers of the Poor 13 Municipal bldg bds 550 Kempton
 Cobb Mildred P dom res 61 Beach
 Cobb Phoebe A wid Thomas J h 78 Bedford
 Cobb Robert E (Jessie) photo engr Standard h 179 Tremont
 Cobb Roland H (Lucy) ladderman Ladder 2 h 33 Branscomb
 Cobb Rufus B paper hanger h 224 Chancery
 Cobb Ruth E Mrs h 379 Elm
 Cobb Sherman F chauff 2170 Acushnet av r 74 Tarkiln Hill rd
 Cobb Walter E (Gertrude M) hosemn Eng 2 res 280 Ash

FIRMAN J. LECOMTE VIM and NASH TRUCKS

LAFAYETTE and NASH PLEASURE CARS

Telephones: Bell 4531--Auto 2187

115 Ashley Boulevard, New Bedford

Lumber

Est. THOS. W. CROACHER

Sash Doors, Blinds and all kinds
Builders' Supplies

Corner Water and Leonard Streets

Tel. connection

New Bedford, Mass.

356

W. A. GREENOUGH & CO.'S

Colb Wm L (Jane) top roll coverer h 42 Mt Vernon
Cobins Sarah M wid Robert F died Sept 4 1921
Cobo Hussen (Marion) opr h 16 Bullard
Coburn Florence E bkpr 270 Acushnet av res 96
Carroll
Coburn Mary E wid Peter h 96 Carroll
Coburn Maude L r 446 Court
Cochran Emily r 502 Purchase
Cochran Wm J (Margaret) mach h 34 Emerson
Cochrane Amelia opr r 82 Penniman
Cochrane Elizabeth typist 63 Union res 467 Pleasant
Cochrane Margaret weaver bds 82 Penniman
Cocker Betty wid James E died Nov 22 1921
Cocker James (Bertha) mule spinner h 273 High-
land
Cocker John (Roseann) opr h 30 Clark
Cocker Robert opr r 30 Clark
Cocker Wm (Annie) loomfixer h 67 Norman
Cocker Wm (Eva) opr h 64 Hicks
Cocking Alice opr r 88 Briggs
Cocking Jane opr bds r 88 Briggs
Cocking Laurence (Mary) hosemn Engine 6 res
88 Briggs
Cocking Robert (Agnes) ladderman Ladder 1 h 13
McGurk
Cocklin John firemn r 101 Linden
Cockshoot Herbert (Mary) loomfixer h 446 Summer
Cockshutt John H (Prudence) tinsmith 288 Court
h 325 Davis
Cockshutt Margaret A weaver h 82 Penniman
Cockshutt Thomas E (Sarah A) hlpr 288 Court
h 652 Summer
Codeche Prudence (Mary J) opr h 33 Katherine
Coderre Alfred weaver bds 50 Dudley
Coderre Alphonse J (Ida) mgr 291 Nash rd h 401
Ashley boul
Coderre Antonia wid Jugh H weaver h 43 Lucas
Coderre Archille (Dolores) opr h 43 Milford
Coderre Arthur (Emilda) mgr 1427 Acushnet av
h 29 Pontiac
Coderre Elmire bds 50 Dudley
Coderre Elzear (Ida) oiler h 20 Rodney
Coderre Emile opr h 85 Jouvett
Coderre Eva Mrs opr h 1836 Purchase
Coderre Isadore (Delia) opr h 57 Reynolds
Coderre John (Mary G) opr h 236 Hemlock
Coderre John B (Elmira) janitor h 50 Dudley
Coderre Louis (Leah E) weaver h 808 First
Coderre Louis jr res 808 First
Coderre Malcolm G motor winder 23 N Water h at
Fairhaven
Coderre Mary L weaver bds 50 Dudley
Coderre Prudent (Anna) loomfixer h 127 Ruth
Coderre Romuald (Lea) pharm 1956 Purchase h 157
Collette
Coderre Valida opr res 808 First
Codiere Delia opr r 261 Conduit
Codiere John B (Emily) opr h 261 Conduit
Codin Joseph (Lucie) barber h 274 Weld
Codin Laura clk bds 274 Weld
Cody Edmond student h 105 S Sixth
Cody Edmond F (Myrtle E) phys 105 S Sixth h do
Cody Myrtle E Mrs police 1 S Second h 105 S Sixth
Coe Edith T Mrs nurse r 65 1/2 Durfee
Coe Emily C wid Wm F h 14 Sears
Coe Frederick P (Josephine E) pattern mkr h 207
Grinnell
Coe Isaac H jr (Abbie F) carp h 124 Wash
Coe Randall S civ eng h 124 Wash
Coe Walter L (Lillian) bkpr P Corp h 24 Ward
Coe Wm F died Dec 18 1918
Coelho Anthony opr bds 178 Belleville av
Coelho Antone (Beatrice) gro 583 S Water h 79
Grinnell

Coelho Antone opr r 34 Swift
Coelho Antone R (Rose) opr r 162 Bates av
Coelho Antonio cycle mkr r 502 Bolton
Coelho Antonio opr res 153 Belleville av
Coelho Antonio died Feb 21 1922
Coelho Edwin (Emily) opr h 168 Hemlock
Coelho Francis (Angeline) opr h 18 Hollyhock
Coelho Frank (Santos & Coelho) h 152 Hemlock
Coelho Frank (Amelia) opr h 3 Mitchell
Coelho Innocencio D gro 206 Belleville av r 153 do
Coelho Jacinthia wid Jose L h 174 Wash
Coelho Joaquim opr res 188 Belleville av
Coelho John opr r 110 Nash rd
Coelho Jose (Maria) opr h 28 Belleville av
Coelho Jose L died April 18 1922
Coelho Joseph (Leonora) baker h 156 Hemlock
Coelho Joseph L jr (Anna) gro 181 Hemlock h 183
Hemlock
Coelho Joseph M clk r 94 S Sixth
Coelho Joseph M clk bds 97 S Sixth
Coelho Joseph R (Rose) opr bds 499 Bolton
Coelho Luiz chef r 20 S Second
Coelho Manuel opr r 105 Collette
Coelho Manuel (Aster) opr h 513 S Second
Coelho Manuel R (Caroline) lab h 499 Bolton
Coelho Manuel S opr h 102 Mosher
Coelho Mary Mrs opr h 61 Phillips av
Coelho Mary wid Joaquim opr h 3 Mitchell
Coelho Victor barber 197 Acushnet av h 195 do
Coffer Charles cook 6 N Second r 103 do
Coffey Esther M insp h 16 Merrimac
Coffey James M Rev pastor Church of the Holy
Name h 765 County
Coffey John W (Katherine A) rpr 693 Purchase h
116 South
Coffin Annie E opr bds 17 Austin ct
Coffin Annie H (Coffin Bros) 38 Middle h at Chi-
cago Ill
Coffin Ariel A clk r 441 Pleasant
Coffin Arthur E (Carrie H) (The A E Coffin Press)
h 34 Seventh
Coffin A E Press The (Arthur E Coffin) 508 Pleas-
ant
**COFFIN BROTHERS (Walter H and Annie H
Coffin) Paper Box Mfrs 38 Middle Tel
Bell 1820 See Paper Box Department**
Coffin Building 508 Pleasant
Coffin Earl L (Margaret) clk bds 428 Chancery
Coffin Emma companion h at Nantucket
Coffin George C (Mary A) supt 768 Pleasant h 202
Kempton
Coffin Hattie Mrs h 20 Mill
Coffin Herbert C helper h 17 Austin ct
**COFFIN JAMES H (Grace M) Asst Cashier
Merchants National Bank 101 William h
465 County**
Coffin Malvina Mrs clk 790 Pleasant h 254 Mt
Pleasant
Coffin Milton S (Hattie) mgr 508 Pleasant rm 208
h 29 Welcome
**COFFIN WALTER H (Cordella P) (Coffin
Brothers) 38 Middle h 305 Pleasant**
Coffin Wm B (Melvina) driver 245 Mt Pleasant
Coford Caroline H bkpr r 121 Shawmut av
Coford J Erica wid Henry P h 121 Shawmut av
Coggeshall Alfretta wid John A h 356 Kempton
Coggeshall Annie H wid Charles W h 59 Hillman
Coggeshall Arthur C (Avis) textile broker h 278
Park
Coggeshall Edward H (Mary W) captain Eng 7 h
13 Collins
Coggeshall Frank V (Egenberger & Coggeshall)
r at Marion

Frigidaire
Lighting Plants
Milking Machines
Water Systems
Electrical Appliances
Fixtures

CRANDON BROTHERS

Electrical Contractors
Phone 5619
816 Kempton Street

DELCO Light Dealers
Res. Tel's 1557-3 and North Rochester 19-23
New Bedford, Mass.

HIRST THE PLUMBER
PETER THE PIPER
RUFUS THE ROOFER
 31-33 N. WATER ST.

WATER SYSTEMS
HEATING AND PIPING
SHEET METAL WORK

TELE. BELL 466, AUTOMATIC 1006.

NEW BEDFORD DIRECTORY, 1923

357

Coggeshall George A (Estella D) truck hd 426
 Kempton h 115 Willis
 Coggeshall Hayden (Margaret) tinsmith h 366 Park
 Coggeshall Hayden eng h 267 Summer
 Coggeshall Hayden tinsmith 55 N Water r 1159
 Rockdale av
 Coggeshall Helen L clk 109 William r 1159 Rock-
 dale av
 Coggeshall Helen R res 87 Court
 Coggeshall Herbert O clk bds 13 Collins
 Coggeshall Ida wid Wells h 160 Elm
 Coggeshall Jeannette W student r 13 Collins
 Coggeshall Mary K Mrs bkpr 216 Acushnet av h
 150 North
 Coggeshall Robert C P (Sarah W) h 87 Court
COGGESHALL ROBERT H (Frances C) Treas
14-20 Wall h 297 Arnold
 Coggeshall Robert T linemn 680 Pleasant h 150
 North
 Coggeshall Wm A (Adeline D) farmer 1159 Rock-
 dale av h do
 Coggeshall Wm A jr clk 688 Pleasant r 1159 Rock-
 dale av
 Cogswell Maynard S steam boiler insp 11 N Sixth
 h 5 Park pl
 Cohen Abraham (Rebecca) prov 1636 Acushnet av
 h 53 Fair
 Cohen Abraham (Lena) barrels h 444 Purchase
 Cohen Abram J meats h 880 do
 Cohen Albert (Sarah) real est h 96 South
 Cohen Alexander (Dora) 467 S Water h 839 S Water
 Cohen Annie r 152 Myrtle
 Cohen Benjamin mgr 158 Bullard r 46 Locust
 Cohen Della D reporter Standard r 227 Mt Pleasant
 Cohen Esther bkpr 64 Union r 23 Fair
 Cohen Ethel cashr r 512 County
 Cohen Etta r 880 S Water
 Cohen Eva bkpr 881 Purchase bds 444 do
 Cohen Florence r 880 S Water
 Cohen Harris (Jennie) h 23 Fair
 Cohen Harry chauf h 159 Bonney
 Cohen Harry (Gussie) junk 504 Acushnet av h
 501 Coggeshall
 Cohen Harry sales r 444 Purchase
 Cohen Harry (Ida) pntr h 8 Penniman
 Cohen Harry mgr 386 Acushnet av bds 159 Bonney
 Cohen Harry real est b 444 Purchase
 Cohen Harry clk 753 Purchase bds 53 Fair
 Cohen Harry (Lillian) prov 1720 Acushnet av h
 211 Coffin av
 Cohen Henry lab r 20 S Second
 Cohen Henry pdlr r 23 Fair
 Cohen Hyman junk bds 374 Cedar Grove
 Cohen Hyman (Celia) prov 880 S Water h do
 Cohen Hyman H (Fannie) pdlr h 17 Bonney
 Cohen Ida Mrs h 159 Bonney
 Cohen Jacob clk 110 Front r 10 Bedford
 Cohen Jacob (Ida) hlpr h 972 County
 Cohen Jacob (Bella) junk h 199 Purchase
 Cohen Jacob r 880 S Water
 Cohen John I clk bds 10 Bedford
 Cohen Joseph (Hub Auto Supply Co) 1065 Acush-
 net av r 46 Locust
 Cohen Julius (Bertha) fruit pdlr h 477 First
 Cohen Julius H (Annie) plmbr h 526 Purchase
 Cohen J H & Co (Michael A Cohn) plmbrs 1020
 Acushnet av
 Cohen Kopel (Fannie) h 156 Mt Pleasant
 Cohen Mabel tchr Hosea M Knowlton sch bds
 156 Mt Pleasant
 Cohen Max (Rose) pedlar h 66 Wash
 Cohen Meyer city lab r 159 Bonney
 Cohe n Meyer C (Lillian J) shoe rpr 980 Acushnet av
 h 98 Clark

Cohen Morris (Esther) antique dlr 87 N Second
 h 1271 Pleasant
 Cohen Morris (Rebecca) junk 656 Acushnet av h
 111 Penniman
 Cohen Morris (Sarah) meat h 7 Sears
 Cohen Morris pdlr h 16 Hawthorn
 Cohen Morris (Sarah) real est h 227 Mt Pleasant
 Cohen Morris D ins agt h 130 Sycamore
 Cohen Nathan (Rebecca) prov 1509 Acushnet av
 h 164 Adams
 Cohen Reuben (Lizzie) h 10 Bedford
 Cohen Rose clk r 53 Fair
 Cohen Sadie clk Overseers of the Poor 13 Muni-
 cipal bldg bds 156 Mt Pleasant
 Cohen Samuel (Tillie) shoemkr 97 Allen h 6 Briggs
 ct
 Cohen Sarah Mrs h 141 Cedar Grove
 Cohen Sigmund (Hub Auto Supply Co) 1065
 Acushnet av r 46 Locust
 Cohen Solomon (Dora) jeweler 918 Purchase h
 1498 Acushnet av
COHN MICHAEL A (Edith) (Nehok Plumbing
Supply Co) (J. H. Cohen & Co) 1020 Acush-
net av h 194 Arnold
 Coholan Jeremiah (Mary) plumber 703 S Water h
 286 Hawthorn
 Coholan John L (Mary) overseer Taber Mill h
 199 Davis
 Coholan Julia wid Jeremiah insp h 36 Independent
 Coimbra F Gonsalo (Julia R) tailor 758 Purchase
 h 132 County
 Coite Antone opr res 8 Beetle
 Coite Frank (Francelyn) opr r 100 Blackmer
 Coite Maria opr res 8 Beetle
 Coito Manuel lab res 182 S Second
 Coito Virginia opr res 182 S Second
 Colangelo Louis (Mary) trackman U St Ry Co h
 h 49 Maryland
 Colardeau Leon died June 23 1922
 Colardeau Marie K wid Leon h 12 Borden
 Colbert John (Elizabeth) fixer h 1885 Purchase
 Colbert Mary J Mrs h 38 Ashley boul
 Colbeth Ethel I opr r 203 Weld
 Colbeth George E r 203 Weld
 Colbeth Hamon S (Annie B) h 31 Maitland
 Colbeth John S (Mary A) chauf city pier no 4 h
 203 Weld
 Colburn George A clk h 211 Acushnet av
 Colburn Lillian M clk r 211 Acushnet av
 Colby Almira wid Phillip E h 37 Hill
 Colby's Inc Eugene Leach pres Russell C Paige
 treas clo 200 Union
 Colcord Frederick B chief eng 216 Belleville av h
 at Fairhaven
 Cole Abby T Mrs r 74 Hillman
 Cole Alice J bds 196 Grinnell
 Cole Annie R h 163 Maxfield
 Cole Carrie M h 3 Pope's Island
 Cole Charles E (Susie) A elect h 73 James
 Cole Daisy r 8 Dover
 Cole Emma F bkpr bds 163 Maxfield
 Cole Emma J bds 8 Dover
 Cole Esther L Mrs tchr S D Ottiwell sch h 35 Holly-
 hock
 Cole Everett W (Winnie) supt of construction 693
 Purchase h 39 Florence
 Cole Grace LeB clk 750 Belleville av res 66 Spring
 Cole Henry A student r 1143 Rockdale av
 Cole Herbert farmer r 1302 Purchase
 Cole Irene M opr h 70 Ruth
 Cole James O lab r 191 River rd
 Cole John (Corra) weaver h 547 Coggeshall
 Cole Laura G r 196 Grinnell
 Cole Margaret A Mrs r 19 Salisbury

C. E. Beckman Co. AWNINGS

15-35 Commercial Street

Tel. Bell 5010

Hammocks

Tents

AUTOMATIC TELEPHONE CO. 43 WILLIAM STREET

OF NEW BEDFORD

AUTOMATIC TELEPHONE BUILDING

E. H. ROLLINS & SONS : Investment Bonds : Telephone Bell 5954
 Room 3 Cornell Bldg., New Bedford
 200 Devonshire Street, Boston
 Founded 1876

358

W. A. GREENOUGH & CO.'S

Cole Mary M bds 74 Hillman
 Cole Mildred L bkpr 103 Front h 74 Spring
 Cole Myrtle bkpr 1069 S Water res 66 Spring
 Cole Richard A bkpr 1386 Purchase bds 1143 Rockdale av
 Cole Susan wid Wm res 109 Division
 Cole Theodore W (Abbie T) granite 20 William h 74 Hillman
 Cole Theodore W jr supt 216 Belleville av r 74 Hillman
 Cole Violet Mrs variety 146 Dartmouth h 2 Waverly pl
 Cole Wilfred (Sarah) opr h 42 Dudley
 Cole Wm jr (Florence) mgr 213 Acushnet av h 196 Grinnel
 Cole Wm J prntr bds 1143 Rockdale av
 Cole Wm J (Agnes) police detect lieut sta 1 h 1143 Rockdale av
 Coleman Caroline E wid David B r 418 Union
 Coleman Ethel V cashr 258 Union r 512 County
 Coleman George B firemn 144 S Water h 23 Walnut
 Coleman George H (Nellie) woodwkr h 406 Allen
 Coleman Isaac (Paula G) shoes 921 S Water h 91 Acushnet av
 Coleman John M (Katie D) mach h 380 Hillman
 Coleman Lester C clk 572 N Front r 1257 Acushnet av
 Coleman Margaret Mrs r 97 Morgan
 Coleman Mary M cloth insp bds 406 Allen
 Coleman Mayhew (Georgine) pntr h 18 Campbell
 Coleman Mitchell (Maude) lab h 5 Summer St ct
 Coleman Nellie dom r 23 Walnut
 Coleman Peter opr res 56 Princeton
 Coles Ernest W J drill wkr h 263 Elm
 Coles Lucy F wid Willis h 263 Elm
 Coles Richard (Rebecca) lab h 672 Acushnet av
 Colgan Mary E (Joseph) wid bkpr h 886 County Colinsky rz Calinsky
 Collitz Manuel F barber 114 S Second res 72 First
 Collitz Charles pawnbroker 124 Union h at Providence R I
 Coll Ivy r 47 Lombard
 Colla Irene M (Mary) weaver h 70 Ruth
 Collard Frank (Clair) opr h 129 Bates
 Collela Clothilde nurse 148 Hawthorne
 Colledge Clara winder r 35 County
 Collet Cyprien A (Georgianna) druggist 201 Union h 115 Armour
 Collet George A pntr res 115 Armour
 Collet Pauline M sten 518 Olympia bldg r 115 Armour
COLLETTE ALBANA H (Loretta A) Surgeon Dentist 1428 Acushnet av Office Hours 9-12 A M 1-5 and 6-8 P M. Sundays by appointment Tel Bell 5560 h 86 Nye
 Collette Alma Mrs h 203 Collette
 Collette Amanda Mrs died July 26 1921
 Collette Amelia Mrs clk h 237 Collette
 Collette Arthur (Arzelie) carp h 223 Phillips av
 Collette Arthur clk 185 Union h 115 Armour
 Collette Arzelia Mrs mlnr 1531 Acushnet av h 223 Phillips av
 Collette Bldg 1566 Acushnet av
 Collette Edward (Louise) lineman N E Tel & Tel Co h 183 Earle
 Collette Edwin linemn 680 Pleasant r 183 Earl
 Collette E Ulric pres 105 Bowditch h 1566 Acushnet av
 Collette Fred (Josephine) harness mkr h 297 N Front
 Collette Henry died May 5 1922
 Collette John (Emilia) weaver h 22 Bullard
 Collette Joseph lab r 343 Middle
 Collette Joseph G (Catherine E) linemn 680 Pleasant h 192 Collette
 Collette Louise Mrs mlnr 1531 Acushnet av res 183 Earle
 Collette Norbert lab bds 159 Tinkham
 Collette Rose opr res 245 Clifford
 Collette Ulric E h 1566 Acushnet av
 Collier Emile opr h 2 Bettle ct
 Collier James (Bertha) opr h 10 Harmony
 Collier Mary A Mrs opr h 36 Maxfield
 Collier Wm died May 23 1922
 Colligan Francis (Eva) opr h 45 Roosevelt
 Collinge Clara winder r 35 County
 Collinge Edmund opr h 35 County
 Collinge Fred (Mary) weaver h 35 Morton ct
 Collinge John opr h 481 Rivet
 Collinge Mary E bkpr 35 County
 Collinge Wm spinner res 35 County
 Collins Albert B died Nov 5 1922
 Collins Allison opr res 837 First
 Collins Anna wid John h 837 First
 Collins Dell bkpr 245 Purchase
 Collins Catherine winder r 26 Salisbury
 Collins Catherine wid Wm h 24 Emma
 Collins Charles (Ethel A) eng Pairport Corp h 114 Carroll
 Collins Charles (Mildred) opr bds 56 Elm
 Collins Charles S (Laura B) clk 750 Belleville av h 74 Morgan
 Collins Edward J res 356 Shaw
 Collins Elizabeth M opr r 150 W French av
 Collins Elsie asst 63 Weld r at Acushnet
 Collins Eugene E lab r 173 Arnold
 Collins Flora wid h 242 S Front
 Collins Francis K clk h 57 Palmer
 Collins George (Tulissa) city lab h 27 Hicks
 Collins Gilbert N (Myra) Acush Saw Mill h r 900 Belleville av
 Collins Grace wid Williston H h 64 Arnold
 Collins Harold (Jennie) opr r 62 Hathaway
 Collins Harold opr r 54 Central av
 Collins Harold F elect bds 633 Cottage
 Collins Hugh J (Eliza) master mechanic Grinnell Mfg Corp h 633 Cottage
 Collins Hugh P (Rose) city lab h 150 W French av
 Collins James (Marcella) weiger h 45 Winsor
 Collins James A (Helen B H) dist traffic chief 688 Pleasant h 110 Cottage
 Collins James F (Mary E) (Collins & Kennedy) 1594 Purchase h 27 Trinity
 Collins James F opr h 1057 S Water
 Collins Janet wid Edward h 43 Jouvett
 Collins John F meat ctr bds 995 Purchase
 Collins John S elect bds 633 Cottage
 Collins Joseph J (Mary W) mach h 92 Smith
 Collins Joseph P clk b 336 Davis
 Collins Leiland weaver h 266 Middle
 Collins Lillian opr r 336 Davis
 Collins Mabel L opr bds 336 Davis
 Collins Margaret clk 838 Purchase bds 92 Smith
 Collins Margaret wid Thomas r 164 David
 Collins Mary E nurse 508 Pleasant r at Acushnet
 Collins Mary R clk 47 William r 92 Smith
 Collins Michael J (Anez) twister h 47 Locust
 Collins Samuel (Aurora) fruit 77 Union h at Fairhaven
 Collins Thomas (Helen) ladderman Ladder 3 h 44 Winsor
 Collins Thomas opr r 164 David
 Collins Timothy P (Phoebe) beverages 1484 Acushnet av h 336 Davis
 Collins Wm died May 28 1922
 Collins Wm B eng Hathaway Mfg Co r 24 Emma
 Collins Wm F mach bds 633 Cottage
 Collins Winifred insp r 92 Smith

PELEG H. SHERMAN 505 COUNTY ST. FUNERAL DIRECTOR AND EMBALMER

OFFICE PHONES
Bell 690-W Auto, 1305

RESIDENCE PHONES
Bell 690-R, Auto, 1306

Squire S. Davis Co.

Tel. Bell 874

416 Acushnet Avenue

DISTRIBUTORS OF



MOTOR CARS

NEW BEDFORD DIRECTORY, 1923

359

Collins & Kennedy (James F Collins and Charles L Kennedy) plumbers 1594 Purchase
Collinson Clarence (Elizabeth M) weaver h 7 E Durfee
Collis Agnes T wid Joseph h 11 Cleveland
Collis Joseph died July 24 1921

COLLOPY CARL J (Helen M) Pres Motor Sales Co of New Bedford 1382 Purchase h 295 Reed

COLLOPY ERNEST C Treas Motor Sales Co of New Bedford 1382 Purchase h Huttleston apts, Fairhaven

Colomb Joseph S (Alice) pntr h 183 Deane
Colombe Emile opr bds 193 Tinkham
Colonial Theatre 12 W French av
Colquhoun Elizabeth h 866 First
Colta John (Mary) opr h 340 Nash rd
Colta Margaret r 340 Nash rd
Colwell Alice box makr 38 Middle r Morton av
Colwell Annie E bds 251 Shawmut av
Colwell Annie T wid John J h 251 Shawmut av
Colwell Arthur F (Ida F) insp Water Dept bds 251 Shawmut av

Colwell Edward H (Eliza) mgr 26 Wing h 95 Oaklawn
Colwell Sarah J h 210 Chancery
Colyar Clifton L (Marian) shoewkr h 464 Kempton
Colyar Frank E (Pauline Meyer) mgr h 133 Perry
Colyar Frederick J carp h 14 Cottage
Colyar Helen A wid Abraham L h 464 Kempton
Colyar Pauline Mrs artist h 133 Perry
Colyer John J (Gladys F) opr h 25 Arch
Comber Thomas (Mary) overseer Fairhaven Mills h 204 Mt Pleasant

Comeau Aime mach res 98 Nye
Comeau Arthur opr r 118 Bates av
Comeau Blanche ldgh 35 Eighth
Comeau Camille lab bds 118 Bates
Comeau Henri lino Standard res 98 Nye
Comeau Honore (Emma) weaver h 193 Hathaway
Comeau John (Orice) opr h 3 Bowditch
Comeau Juliette opr bds 45 Beetle
Comeau Leonidas (Amelia) musician h 193 Hathaway

Comeau Matilda Mrs h 45 Beetle
Comeau Philip (Lazarine) fixer h 98 Nye
Comeau Philomon (Salome) bricklayer h 118 Bates av
Comeau Louis J R hosemn Eng 9 bds 193 Hathaway
Comek John (Mary) shoe rpr 8 W French av h 25 Ashley

Comerford Rae V (Marion B) elect eng h 139 Central

Comery Avisco Mrs clk h 171 Deane
Comery Ernest (Mabel) mach h 94 Nash rd
Coney Charles M (Alice) mgr 10 Market r 307 Pleasant

Comique Theatre Joseph E Grenache mgr 958 Acushnet av

Comisky John packer r 137 Acushnet av
Comisky Michael lab res 22 Mill
Comisky Thomas (Mary) carder h 106 Hemlock
Comisky see Comiskey

Commercial House (Andrew C Hurley) 2 N Second
Commercial Lunch (Andrew C Hurley) 6 N Second
Commerford Eleanor h 634 County
Commerford Katherine r 634 County

Community Hall 318 Middle
Como Napoleon (Marjorie) chauf h 323 Cedar
Compton Mary h 2195 Purchase

Constock George H eyelet mkr h 85 James
Conant George M died Aug 18 1922
Conant Mercy F wid George M h 79 Campbell
Conary George T H clk 967 Purchase bds 930 Pleasant

Conceicao Louisa h 57 Howland
Conceicao Mary opr r 268 S Front
Conceicao Michael (Mary L) mariner h 137 S Second

Conceicao Rose wid hkpr h 71 S Second
Conde Emedio opr r 250 Coggeshall
Condes Jose F (Mary) lab h 262 Nash rd

Condinho Joseph copperwkr h 180 Sawyer
Condinho Joseph opr r 24 Shore
Condinho Mary Mrs opr h 24 Shore

Condinho Rose opr res 180 Sawyer
Conery Margaret T h 179 Weld
Congdon Caroline R wid Wm A h 720 County

Congdon Charles K (Lillian W) h 15 S Sixth
Congdon Frances r 720 County
Congdon James B School 307 Raymond H Cook prin 64 Hemlock

Congdon Louise r 720 County
Congdon Mary opr r 125 Chestnut
Congdon Ruth tchr r 720 County

Congdon Waldo F sales 163 Pleasant h at Detroit
Congdon Walter S clk 163 Pleasant h at Fairhaven
Conlan Katherine Mrs h 222 State

Conlan Matthew (Margaret) fore Passaic h 109 Hathaway
Conlan Thomas (Catherine) cond U St Ry Co h 222 State

Conley Alice wid Mathew J bds 22 Peckham
Conlon Frank opr r 28 High

GONN ANDREW C (Sarah) (Acoun Press) rear 141 Holly h 139 do

Conn Grace E sten 108 Union res 139 Holly
Conn Ida E sten 76 Spring res 139 Holly
Conn Ruby R insp res 139 Holly

Conn Sarah wid Samuel W h 139 Holly
Connell Catherine drsmkr bds 1641 Purchase
Connell Daniel A (Rose) chauf h 475 Chancery

Connell Julia wid Wm h 1641 Purchase
Connell Thomas (Ellen) lab h 80 County
Connell Wm (Lydia) driver h 5 Wamsutta

Connell Wm mariner bds 411 Pleasant
Connell Wm opr bds 1641 Purchase
Connolly Alice opr res 95 Beetle

Connolly Edward P h 84 Rodney
Connolly Elizabeth opr r 84 Rodney
Connolly Elizabeth wid John h 89 Wash

Connolly Ellen wid Patrick J h 95 Beetle died July 16 1921

Connolly Emma Mrs h 1094 Brock av
Connolly James jr lab r 84 Rodney
Connolly James E (Catherine) lab h 84 Rodney

Connolly James L (Viola) uphols 230 Union h 101 Princeton

Connolly John H opr r 232 N Second
Connolly Lillian opr r 1094 Brock av
Connolly Margaret A opr r 84 Rodney

Connolly Mary opr res 95 Beetle
Connolly Mary opr r 84 Rodney
Connolly Nathaniel H (Margaret) clk h 75 Willis

Connolly Patrick eng r 89 Austin
Connolly Patrick J mgr 37 Ashley boul res 95 Beetle

Connolly Thomas J glass engr bds 89 Wash
Conner Clara A wid James laundress h 49 Foster
Connick Melvin H fixer r 58 Wash

Connick Melvin L (Mary J) second hd h 58 Wash
Connick Olive A sales r 58 Wash
Conniff Emma L Mrs mlnr 91 School h do

CONNIFF JOHN A Insurance and Real Estate 14 Bristol Bldg 758 Purchase Tel Bell 4850 h 91 School See front cover

Conniff see Cunniff
Connolly Albert B (Alice H) ins agt 888 Purchase r 530 Bolton

JAMES A. GROURKE



Room 202 Olympia Building, New Bedford, Mass.

Accountant
Income Tax
Auditor
Specialist

AKIN-DENISON CO. 231 Union St., 1218 Acushnet Ave.
129 Cove St. Walnut, cor. Water
Paints - Oils - Varnishes - Brushes

WORDELL & McGUIRE CO.

CLOTHING AND FURNISHINGS FOR DAD AND HIS LAD
778 PURCHASE STREET **At The Sign of the Street Clock.**

Mr. & Mrs. Frank E. Francis
100 BONNEY
MOTOR AND HORSE DRAWN SERVICE
DAY AND NIGHT CALLS ANSWERED
Underwriters and Registered Embalmers
 Tels. Bell 5424 and Bell 2896M.

- 360 W. A. GREENOUGH & CO.'S
- Connolly Annie Mrs Indress 1074 Pleasant h 204 N Front
 Connolly Daniel J city carp h 370 State
 Connolly Francis C clk bds 370 State
 Connolly Francis K (Mary O) polisher 495 Coggeshall
 Connolly Harold W lawyer 6 Masonic bldg r 284 Union
 Connolly James (Viola) uphol r 34 Concord
 Connolly Jane Mrs h 4 Penniman
 Connolly John (Margaret) loomfixer h 41 Vine
 Connolly Joseph D mech bds 370 State
 Connolly Lawrence H died Feb 28 1922
 Connolly Mabel insp bds 113 Reynolds
 Connolly Margaret bds 92 Smith
 Connolly Mary wid Paul h 568 Brock av
 Connolly Mary A Mrs died May 16 1922
 Connolly Raymond reed wkr 114 Myrtle r 370 State
 Connolly Roger (Mary) stationery firemn 214 S Water h 14 Emerson
 Connolly Royal hlpr 23 N Water bds 113 Reynolds
 Connolly Sarah R clk r 371 State
 Connolly Wm opr h 92 Smith
 Connor Annie r 128 Mott
 Connor Charles C (Lillian R) lawyer 234 Union and gen'l counsel New Bedford Legal Aid Soc and librarian Court House h 389 Maxfield
 Connor Charles F (May D) phys 327 Union h 11 N Orchard
 Connor Dennis chaf r 313 Pleasant
 Connor Edward (May) opr h 355 Nash rd
 Connor Edward E rem to N Y City
 Connor Ellen opr r 57 Reynolds
 Connor Eva L Mrs sten 20 Market h at Fairhaven
 Connor Hannah wid Patrick h 559 Cottage
 Connor James opr res 162 Sawyer
 Connor James jr variety h 986 Terry la
 Connor James (Catherine) delicatessen 1690 Acushnet av h 165 Tinkham
 Connor John lab h 404 Cedar Grove
 Connor John shpr r 128 Mott
 Connor John B clk 693 Purchase bds 559 Cottage
 Connor John T Co gros 126 County (for complete list see Bus Directory)
 Connor Joseph student bds 165 Tinkham
 Connor Joseph E (Annie) variety h 128 Mott
 Connor Margaret r 229 Acushnet av
 Connor Mary E tchr Merrimac sch r 53 Borden
 Connor Patrick coal and wood 468 Rivet h 313 Pleasant
 Connor Patrick J (Mary) lab h 50 Durfee
 Connor Paul R (Grace) salemn r 1016 Pleasant
 Connor Richard (Margaret E) opr h 17 Roosevelt
 Connor see O'Connor
 Connors Annie May res 300 Maxfield
 Connors Bartholomew J jr sales I Bridge sq r at Fairhaven
 Connors Charles mgr Mass Oil Refining Co ft of Wamsutta h at Fairhaven
 Connors Cornelius fire dept r 183 County
 Connors Daniel (Elizabeth) firemn 183 County
 Connors Elizabeth opr r 183 County
 Connors Emily supervisor St Luke's Hospital bds do
 Connors Helen V r 294 Summer
 Connors James (Alice) lab h 38 Reynolds
 Connors James jr variety h 986 Terry la
 Connors James E opr r 258 Coffin av
 Connors John lab r 57 Reynolds
 Connors John F mach res 53 Borden
 Connors John J fore 214 S Water h 294 Summer
 Connors John J chauf h 53 Borden
 Connors Margaret wid Daniel h 300 Maxfield
 Connors Margaret T opr r 183 County
 Connors Martin J (Julia M) carrier P O r 375 Cedar
 Connors Mary E tchr res 53 Borden
 Connors Michael opr h 57 Reynolds
 Connors Nellie speeder tender r 57 Reynolds
 Connors Wm (Mae) chauf bds 61 Bay
 Connolly Alice Mrs opr h 13 Ashley
 Conroy Arthur (Emily) pntr h 738 Brock av
 Conroy Edmond (Elizabeth) (Wamsutta Garage) 6 Wamsutta h 1498 Acushnet av
 Conroy John (Ada A) opr h 86 Mott
 Conroy Michael J (Annie A) firemn r 35 Smith
CONROY WILLIAM M (Mary G) Attorney-at-Law 202 Union rm 5 Tel Bell 4191 and Sec New Bedford Legal Aid Soc h 386 Arnold Tel Bell 623-2
 Considine Alice M wid John W h 46 Pearl
 Considine Daniel S (Margaret A) h 171 Davis
 Considine Francis S roofer bds 240 Sawyer
 Considine Francis A acct 545 Pleasant r 46 Pearl
 Considine Johanna wid Michael h 175 David
 Considine Raymond T student bds 46 Pearl
 Considine Walter L student bds 46 Pearl
 Consolidated Auto Supply Co (Arthur H Mosher) 796 Pleasant
 Constakios Evangelos (Aspasia) fruit 141 Belleville rd h do
 Constant George opr h 40 Ashley
 Constant Rose opr bds 40 Ashley
 Constantin George (Flora) confr 1426 Acushnet av h 135 Tallman
 Constantine Charles H (Jennie) barber h 1235 Pleasant
 Constantino Jose (Gracinda) opr h 42 Davis
 Constant Arthur clk r 242 Davis
 Contardo Leonardo (Maria) truckmn U St Ry Co h 700 Acushnet av
 Continental Wood Screw Co Patrick Dweeney gen mgr 459 Mt Pleasant
 Conto John (Evelina) speeder tndr h 4 Stanton ct
 Contois Stanislas (Celina) elev opr 54 Mill rd h 8 Blackburn
 Contois Stanislas (Irene) weaver h 2 Collette
 Converse Eva M died June 7 1922
 Converse George M (Mabel D) tobacco 22 William h 79 Brownell
 Converse Norman A student r 71 Brownell
 Converse Philip R (Laura D) sales 22 William h 240 Palmer
 Conward Beatrice Mrs h 303 Middle
 Conward John J (Nellie) rope mkr h 280 Elm
 Conward Louis J ropewkr h 280 Elm
 Conward Oswald opr 131 Court bds 280 Elm
 Conway Agnes opr bds 608 Summer
 Conway Ann opr r 15 Viall
 Conway Annie opr r 608 Summer
 Conway Austin jr died Sept 23 1921
 Conway Beasie weaver r 15 Viall
 Conway Catherine wid Patrick h 15 Viall
 Conway Edward W (Evelyn M) fore 58 Adams h 67 do
 Conway Ethel insp r 278 Lawrence
 Conway Frank tmstr bds 84 School
 Conway Frank J hostler 73 Elm b do
 Conway Frederick elect bds 278 Lawrence
 Conway George R (Gertrude E) mach h 210 W French av
 Conway Herbert (Elizabeth) opr h 31 Viall
 Conway James (May) acct 158 Bullard h 259 Reed
 Conway James city lab h 6 Ashley boul
 Conway James driver r 343 Purchase
CONWAY JAMES N Heating Contractor 5 Atlantic h 470 Union See right side lines and Heating Department

“Exide” BATTERY SERVICE
Giant Storage Battery Co. 498 County St., New Bedford
 Telephone 4180

PAINT and HARDWARE

Bell Phone 4233.
NORRIS
738 PLEASANT ST.
Opp. New Hotel.

NEW BEDFORD DIRECTORY, 1923

361

NEW BEDFORD BOTTLING CO. NEW BEDFORD, MASS.
 Mineral Soda Waters
 Manufacturers and Bottlers of
 Bell 698 — Telephones — Auto. 5597

Conway James N jr stm ftr r 470 Union
 Conway Jane E tchr James B Congdon sch h 287
 Court
 Conway John J chauf b 108 Clark
 Conway John T (Lottie) hosemn Engine 10 h 476
 Cedar Grove
 Conway John T jr student r 476 Cedar Grove
 Conway Katherine E tchr bds 470 Union
 Conway Margaret J opr r 608 Summer
 Conway Martin J (Mary E) firemn h 108 Clark
 Conway Mary Mrs h 608 Summer
 Conway Mary wid Reginald hkpr bds 598 Cogges-
 hall
 Conway Mary E tchr T R Rodman sch bds 470
 Union
 Conway Michael pntr r 343 Purchase
 Conway Theresa weaver r 278 Lawrence
**COOK ALBERT B (Ida M) Mason and Con-
 tractor 72 Shawmut av Tel Bell 2547-W h
 do See Masons Department**
 Cook Alton M draftsman r 72 Shawmut av
**COOK BROWNELL & TABER (Otis Seabury
 Cook Morris R Brownell and Frederic H
 Taber) Counselors-at-Law 1 Masonic bldg
 Tels Bell 45 Auto 1308 See Lawyers Depart-
 ment**
 Cook Building 850 Purchase
 Cook Caroline res 97 Madison
 Cook Charles F (Evelyn F) mason h 373 Court
 Cook Charles H (Lillian) Rev asst sec Y M C A h
 11 Richmond
 Cook Chester A mgr 222 Union rm 302
 Cook Clarence A School Elwyn G Campbell prin
 45 Summer
 Cook Cornelia A wid Wm died Aug 6 1921
 Cook David sausage mkr bds 119 South
 Cook D Herbert (Mary J) mason 45 Maitland h do
 Cook Edward E (Eleanor F) mason h 72 Shawmut
 av
 Cook Edward H (Alice) treas Quissett Mill h 115
 Mill
 Cook Edwin S asst paymaster 116 Belleville av h
 101 Shawmut av
 Cook Edwin W (Helen J) mach h 101 Shawmut av
 Cook Ellen L wid Timothy D jr h 100 Cottage
 Cook Ethel opr res 562 Kempton
 Cook Florence E laundress h 114 Cedar
 Cook Francis H (Lillian J) drill wkr h 9 Beach
 Cook Frank pntr bds 426 Pleasant
 Cook Frederick A (Kathryn R) brklyr h 356 Reed
 Cook Frederic B (Florence L) mgr Masonic bldg
 h 14 Junior
 Cook George (Emma) chauf 101 Lombard h 74
 County
 Cook George H (Maria) capt Hose 2 h 280 Earle
 Cook Georgia student res 254 Hawthorn
 Cook Harry (Louise) gro 136 County h 220 Aquid-
 neck
 Cook Hazel A bds 11 Richmond
 Cook Helen E b 373 Summer
 Cook Hilda student res 254 Hawthorn
 Cook Irma M sten 11 Richmond
**COOK IRVING W (Carrie K) Pres The First
 National Bank corner Union and Pleasant
 h 254 Hawthorn**
 Cook James (Mary M) gardener 25 Florence h do
 Cook James (Mary H) teaming 26 Sidney h do
 Cook James jr hlpr bds 26 Sidney
 Cook Jasper S (Mattie W) repr h Kempton
 Cook John sign pntr r 92 Potomska
 Cook John C clk 180 Union h 92 Potomska
 Cook John F (Ethel M) clk 615 Belleville av h 83
 Chancery
 Cook John T (Annie G) eng h 988 Pleasant

Cook Joseph (Ethel) clk h 53 Fruit
 Cook Lester E (Charlotte D) eng h 40 North
 Cook Louis D (Helena L) prin J B De Valles sch h 2
 Morgan ter
 Cook Mary E wid Thomas W h 129 Clinton
 Cook Maud L bkpr r 72 Shawmut av
 Cook Mildred M sten Holmes Mfg Co bds 161
 Rounds
 Cook Morris (Veronica) lab h 34 Bentley
 Cook Nancy C wid John S bds 320 Cottage
 Cook Nellie H Mrs tchr Thompson st sch h at
 Fairhaven
 Cook Otis P (Jeanne B) ins solr 20 Market rm 12
 h 1242 Pleasant
 Cook Otis P jr clk Grinnell Mfg Corp r 86 Rotch
**COOK OTIS SEABURY (Katharine L M)
 (Cook Brownell & Taber) 1 Masonic bldg
 h 29 Clinton Tels Bell 818**
 Cook Philip H (Minnie) mason h 161 Rounds
 Cook Raymond H (Gertrude M) prin James B
 Congdon sch h 303 Maple
 Cook Richard H (Mabel) pressmn 43 Hunter h 169
 Mill
 Cook Richard H jr textile wkr bds 169 Mill
 Cook Sara clk 628 Pleasant r at Fairhaven
 Cook Sarah A sten 111 William res Kempton
 Cook Sarah L wid Clarence A h 277 Union
 Cook Sarah P wid Samuel H h 97 Madison
 Cook S Ruth clk 20 Market r 564 Union
 Cook Walter S (Ruth M) mach h 72 Shawmut av
 Cook Wm E driver h 64 North
 Cook Wm G (Nellie) asst inspector of buildings 307
 Municipal bldg h 88 Liberty
 Cook Wm G fgt clk 590 Acushnet av bds 12 Maple-
 view ter
**COOK WILLIAM S (Flora L) Pres The New
 Bedford Safe Deposit & Trust Co h 11 Haw-
 thorn Terrace**
 Cooke Frank T laddermn Ladder 3 r 144 Purchase
 Cooke James S (Mabel F) chauf Hose 5 h 30
 Buttonwood
 Cooke Robert h 144 Purchase
 Cooke Walter (Harriet E) boiler rpr 197 Middle
 r 15 Edison
 Cooksey Joseph opr r 273 Kempton
 Coolidge Gladys tel opr 57 N Second bds 94 Camp-
 bell
 Coolidge Jennie F wid Wm W h 94 Campbell
 Coolidge Wendell D chauf r 147 Williams
 Coolois Stella opr r 138 Cedar Grove
 Coolois Stella M wvr h 138 Cedar Grove
 Coolois Thomas wvr h 138 Cedar Grove
 Coombs Charles S (Mary C) acct 158 Bullard h 79
 Mill
 Coombs Emma A tchr B B Winslow sch b at Fair-
 haven
 Coombs Isaac C (Selena) police h 232 Park
 Coombs Luther K linemn 680 Pleasant r at Fair-
 haven
 Coon Clinton F driver 73 Chancery bds 206 James
 Coon Frederick W (Anna L) fore 123 Front r 32
 Jenney
 Coon George H mtrmn U St Ry Co res 32 Jenney
 Coon Merton E clk res 32 Jenney
 Coon Sarah G wid George H died June 17 1922
 Coon Wm C (Lillian E) pntr h 206 James
 Cooney Ellen r 116 County
 Cooney Margaret r 116 County
 Coons Frank (Jeanette) lab h 116 W French av
 Coonyer Frank G lab h 280 Ash
 Coop Levi (Amelia) overseer D Mfg Corp h 52
 Lucas
 Cooper Ada warper tndr bds 8 Warwick
 Cooper Albert opr r 850 First

Brown & Poole

Chapman Bldg. 688 PLEASANT ST. Tel. Bell 3415.

ARCHITECTS AND APPRAISERS

JOHN E. W. HANDFORD

53 RICHMOND STREET, NEW BEDFORD, MASS.
All Orders Promptly Attended to
Bermice Coal a Speciality

Dealer in Coke, Coal, Wood and Charcoal

Both Phones

SPOONER

836 PURCHASE STREET

MUSIC DEALER PIANOS AND PLAYERS PHONOGRAPHS AND RECORDS

362 W. A. GREENOUGH & CO.'S

Cooper Albert F blksmith h 336 Purchase
Cooper Archie C (Nellie) clk 750 Belleville av h 384 Bedford
Cooper Charles B clk 1021 County r 373 Cedar Grove
Cooper Charles B mus h 717 Brock av
Cooper Ella F wid Watson h 7 W High
Cooper Emma wid Henry h 8 Warwick
Cooper Elizabeth opr r 24 Valentine
Cooper Elizabeth Emily Mrs opr bds 10 Lucas
Cooper Ernest fixer r 244 Whitman
Cooper Everett U S A bds 336 Purchase
Cooper Frank (Betty) ins agt res 244 Whitman
Cooper Fred (Mary E) checker h 20 George
Cooper George (Regina) opr h 478 Coggeshall
Cooper Grace H wid Frank clk r 355 Court
Cooper Harold M (Dora) elect h 1005 County
Cooper Henry (Mary A) opr h 36 George
Cooper Herbert (Adeline) sales mgr 688 Purchase h 231 Ash
Cooper James (Mary) ins agt 96 William h 244 Whitman
Cooper James E (Alice Ann) opr r 24 Valentine
Cooper James H clk 545 Orchard b 8 Warwick
Cooper John (Margaret) spinner h 373 Cedar Grove
Cooper Joseph (Annie E) yard fore Penrod Mills h at Dartmouth
Cooper Lillian clk 51 William r at S Dartmouth
Cooper Sarah opr bds 8 Warwick
Cooper Thomas (Helen M) opr 680 Pleasant h end Grant
Cooper Wm (Diana) gardener h 901 Brock av
Cooper Wm E (Margaret I) rprmn h 59 Willard
Cooper Wm H (Margaret A) weaver h 244 Whitman
Cooper & Brush Walter H Paige agt cotton brokers 8 S Sixth
Co-operative Grocery Stores Co 961 and 1394 Acushnet av For complete list see Business Directory
Cooperstein Moses (Tillie) dry gds 1626 Acushnet av h 279 Earle
Cooperstein Samuel opr r 892 County
Copach Bronislaw (Catherine) weaver h 103 Jouvett
Cope Eliza opr r 59 Willard
Cope James (Alice A) rprmn h 59 Willard
Cope Mary A h 40 Fair
Copeland Alfreda bkpr 1880 Acushnet av r 108 Belleville rd
Copeland Christina wid George died Oct 1 1921
Copeland James (Sarah) opr h 125 Cove
Copeland Mary A Mrs weaver h 10 Social
Copeland Max mgr 55 Union rms Y M C A
Coppa Manuel D bkpr 498 Pleasant r 23 Larch
Coppa Rosario (Mary) shoe rpr 163 Coggeshall h do
Coppinger Frank D clk P O r 67 Jenny Lind
Coppinger Thomas L (Mary D) h 67 Jenny Lind
Coracao John opr res 149 S Second
Coran Mary opr r 62 Rockdale av
Coray Peter dry gds 151 Plackmen r 419 S Second
Corbett Benton B lab h 291 Ash
Corbett Cecilia clk r 109 Willis
Corbett Dennis (Nora) brass founder 115 N Water h 25 Willis
Corbett Elizabeth N clk 201 Union bds 109 Willis
Corbett George chauff 75 Elm res 95 N Second
Corbett John clk 513 County bds 109 Willis
Corbett Katherine Mrs h 1738 Purchase
Corbett Lillian M opr bds 1738 Purchase
Corbett Margaret Mrs h 8 Delano

Corbett Margaret G cashr 1946 Purchase bds 109 Willis
Corbett Susan wid Timothy h 109 Willis
Corbett Thomas (Helen M) frt clk 590 Acushnet av h 336 Sawyer
Corbett Thomas F (Jane A) buyer 191 Union bds 151 Florence
Corbin Georgianna Mrs h 226 Cottage
Corcoran Charles S (Norma H) eng 29 Brook h 175 Mill
Corcoran Thomas F (Ellen) opr h 18 McMurray ter
Cordeira Albert (Mary) opr h 23 Circuit
Cordeira Angeline opr r 436 Orchard
Cordeira Antone (Adelaide) opr h 58 Phillips av
Cordeira Emily Mrs wid Joseph h 436 Orchard
Cordeira Frank P (Lena) third hd h 73 Mt Vernon
Cordeira Georgianna opr r 436 Orchard
Cordeira Irmina Mrs h 69 Nelson
Cordeira Jacintho pic frames 204 Acushnet av h do
Cordeira John (Jane) ticket office 141 County and (Hotel Cordeira) h 139 County
Cordeira Jose (Mary) opr h 17 Mitchell
Cordeira Joseph (Mary V) opr h 442 Bolton
Cordeira Joseph (Mary J) opr h 135 Thompson
Cordeira Joseph (Mathilda) opr h 61 Nelsen
Cordeira Joseph (Sizaltina) opr h 41 Dunbar
Cordeira Joseph opr res 139 County
Cordeira Joseph r 436 Orchard
Cordeira Louis (Lena) steamship agt h 71 Briggs
Cordeira Louisa opr res 69 Nelson
Cordeira Manuel (Isabelle) opr h 60 Mosher
Cordeira Manuel (Alice) opr h 117 Sylvia
Cordeira Manuel opr r 139 County
Cordeira Manuel (Amelia) opr h 78 Davis
Cordeira Manuel (Sarah) speader tender h 40 Ellen
Cordeira Marion (Amelia) speader trdr h 56 Independent
Cordeira Mary Mrs opr h 65 Acushnet av
Cordeira Michael carp 111 Willis r 135 Thompson
Cordeira Rose opr r 3 135 Thompson
Cordeira Rose Mrs spinner h 171 Bonney
Cordeiro Manuel (Mary) fisherman h 19 Acushnet av
Cordeiro Manuel rprmn 1150 Purchase r at Fairhaven
Cordeiro Rose F Mrs mlnr r 271 S Front
Cordes George R drillwkr 680 Pleasant h at Mattapoiset
Cordoza Joseph (Julia) weaver h 115 Pleasant
Core Joseph (Rose) opr h 124 Rivet
Corea Arthur G (Pearl) phys 167 Mill h do
Corea Augustus (Elmenia) baker h 21 Stanton ct
Corea James chauff 147 Front h 4 Stanton ct
Corell Frances G h 721 County
Corey Agnes wid Wm T h 113 Campbell
Corey Alice Mrs dept mgr 185 Union h 211 Chestnut
Corey Anna H opr bds 71 Sidney
Corey A Annie wid Edward S clk 57 N Second h 33 Plymouth
Corey Bertha M clk Kilburn Mill r at Acushnet
Corey Charles W (Blanche G) bkpr 158 Bullard h 628 Purchase
Corey Evelyn B clk 73 Chancery r 814 Rockdale av
Corey Frank (Carrick) city lab h 89 Swift
Corey Joseph F (Marie L) mach h 5 Kirby
Corey Kathryn res 814 Rockdale av
Corey Louis (Ada) weaver r 1664 Purchase
Corey Manuel h 72 Brigham
Corey Manuel (Mary) woodyard h 121 Collette
Corey Manuel S (Mary) carp h 814 Rockdale av
Corey Mary tchr res 72 Brigham
Corey Mary P tchr Cedar Grove sch res 72 Brigham

J. J. DUGGAN ROOFING CO., 90 Beetle St.
Slate, Gravel, Asbestos and Asphalt Roofing
Bell Phone, 5188 Repairs of all Kinds Our Motto: Satisfaction

Steiger Dudgeon Co., Inc. New Bedford, Mass. Telephone 82

New Bedford's Quality Store

NEW BEDFORD DIRECTORY, 1923

363

**HARDWARE
RANGES
CUTLERY**

LOUIS N. FREDETTE
1560-82 ACUSHNET AVE.
NEW BEDFORD MASS.

**FURNITURE
KITCHEN
FURNISHINGS**

Corey Minerva wid George A h 78 Merrimac
Corey Wm S mach b 211 Chestnut
Corey *see* Cory and Corria
Corish Ellen wid John h 86 Mill
Corish Gertrude L tchr Sylvia A Howland sch bds
86 Mill
Corish Helen L tchr Merrimac st sch bds 86 Mill
Corkshutt John (Prudence) tinsmith h 325 Davis
Corless Elizabeth Mrs opr r 41 Emma
Corlett Hugh (Clara) spinner 297 Earle
Corley Annie tchr res 37 Eighth
Corley Janet tchr res 37 Eighth
Cormier Albert chauff r 119 Holly
Cormier Albert J (Celina) weaver h 114 Clark
Cormier Alfred opr res 27 Nye
Cormier Alfred U S A bds 128 Eugenia
Cormier Alfred (Emilie) spinner h 11 Fielding
Cormier Alfred N (Nellie) lab h 131 Willis
Cormier Alma opr r 92 Earle
Cormier Alvina weaver bds 20 Adams
Cormier Amedee barber bds 20 Adams
Cormier Angelo (Susan) opr h 92 Earle
Cormier Annie opr res 125 Eugenia
Cormier Anthony J (Orphilia) contr h 118 Deane
Cormier Archie lab res 20 Central
Cormier Arthur (Lucy C) loomfixer h 783 County
Cormier August t (Blanche) hlpr 261 S Water h 507
Ashley bou
Cormier Aurius r 119 Holly
Cormier Azilde wid Reuben S h 30 Concord
Cormier Bella r 516 N Front
Cormier Bertha opr res 20 Central
Cormier Blanche L Mrs h 56 Myrtle
Cormier Calixte S (Susanna) h 92 Earle
Cormier Cecile winder r 167 Query
Cormier Clement (Biliane) weaver h 516 N Front
Cormier Damien C (Rosanna) opr h 20 Central av
Cormier Donat (Emeline) wiremn 680 Pleasant bds
37 Covell
Cormier Edgar (Palmy) mech 686 Belleville av h
181 Shaw
Cormier Edmond student r 167 Query
Cormier Edward pntr h 1057 S Water
Cormier Edward shoe rpr 357 N Front h do
Cormier Emilien (Leocadie) barber 126 Union h 20
Adams
Cormier Emilien (Rosalie) lab h 30 Branscomb
Cormier Emily clk r 20 Central av
Cormier Emma opr bds 1394 Acushnet av
Cormier Emma opr bds 167 Query
Cormier Eva opr res 125 Eugenia
Cormier Evangeline dom bds 154 Eugenia
Cormier Frank (Agnes) opr h 1939 Purchase
Cormier Frank E (Josephine) variety 54 Belleville
rd h 56 do
Cormier Frederick clk 818 Purchase bds 188 Belle-
ville rd
Cormier Geoffrey elect res 119 Holly
Cormier Harriet opr bds 30 Concord
Cormier Jane wid James h 1394 Acushnet av
Cormier John (Alice) fishermn h 97 Coffin av
Cormier John (Alvina) linemn 261 S Water h at
Acushnet
Cormier Joseph filling carrier res 37 Concord
Cormier Joseph (Rosanna) lab h 186 River rd
Cormier Joseph died Feb 28 1922
Cormier Josephine Mrs h 57 Belleville rd
Cormier Laura opr res 20 Central
Cormier Laura spooler res 119 Holly
Cormier Lawrence boiler mkr 42 Front h 276
Shaw
Cormier Lena spinner 37 Concord
Cormier Leona opr res 43 Holly
Cormier Louis weaver res 37 Concord

Cornier Louis B (Azalie) linemn 261 S Water h 202
Brook
Cormier Margaret opr res 37 Concord
Cormier Mary reeler tndr h 119 Sylvia
Cormier Mary wid Clement opr h 27 Nye
Cormier Mary R opr r 516 N Front
Cormier Mary R opr r 119 Holly
Cormier Maurice opr r 119 Holly
Cormier Maxime (Virginia) carp h 516 N Front
Cormier Moise (Rebecca) carp h 211 Eugenia
Cormier Nazaire (Clara E) overseer 750 Belleville
av h 201 Nash rd
Cormier Nellie Mrs r 27 Nye
Cormier Odile controller r 516 N Front
Cormier Odilon (Alfreda) mach h 210 Brook
Cormier Olive opr r 11 Fielding
Cormier Oliver (Dora) rubber wkr h 823 Belle-
ville av
Cormier Philius (Emeline) linemn h 638 S Water
Cormier Philip (Marceline) opr h 84 Covell
Cormier Philip D (Mabel) sheet metal wkr 46 Wing
h 230 Allen
Cormier Samuel (Colette) real est h 167 Query
Cormier Sarah spinner opr 516 N Front
Cormier Susan hkpr res 56 Belleville rd
Cormier Susanna opr res 1394 Acushnet av
Cormier Telesphore carp r 119 Sylvia
Cormier Thelix F (Emily) fore 680 Pleasant h 229
Clifford
Cormier Thomas (Mary) weaver h 37 Concord
Cormier Urban (Celia) opr res 22 Roosevelt
Cormier Valentine opr r 92 Earle
Cormier Vital (Madeline) woodsmn h 125 Eugenia
Cormier Vitaline opr res 37 Concord
Cormier Yvonne opr r 11 Fielding
Cormier Zephir twister bds 167 Query
Cornell Adeline M drsmkr 48 Cottage h do
Cornell Albert (Margaret) opr h 215 Purchase
Cornell Almanza A (Love F) carp h 146 Armour
Cornell Building 736 Pleasant
Cornell Charles C (Harriet M) h 510 Hillman av
Cornell Charles R h 149 Allen
Cornell Clara A wid Eugene b 55 Morgan
Cornell Clifford E (Mildred) sales 588 Pleasant
h 390 Arnold
Cornell Edmund M (Edith G) sexton h 175 Parker
Cornell Ella wid Daniel r 63 Foster
Cornell Elwood V master mariner b 283 Cedar
Cornell Frank M (Annie M) farmer h 146 Florence
Cornell Harriet L tchr Acushnet av sch r 109
Clinton
Cornell Harry blksmith r 1356 Purchase
Cornell Howard clk 34 Prospect r 146 Florence
Cornell Leslie C (Meta) pntr h 63 Foster
Cornell Lester S (Hazel P) note teller 101 William
h 149 Allen
Cornell Mary A wid Pardon res 390 Arnold
Cornell Milton opr r 11 Adams
Cornell Milton R clk res 390 Arnold
Cornell Minnie Mrs opr h 11 Adams
Cornell Sarah h 36 Madison
Cornell Schuyler C (Charlotte A) eng 11 Pine h 303
Cedar
Cornell Sidney I (Elkstein) h 16 Clay
Cornell Sydney A (Bertha) carp h 473 Elmwood
Cornell Walter G (Emma A) cond U St Ry Co h 54
Maitland
Cornell Walter T pres 35 Nauset h at Fall River
Cornell Wm R chauff bds 283 Cedar
Cornish Clifton H (Marynette) (Cornish & Craig)
h 609 County
Cornish Hilda sten Kilburn Mills bds 609 County
Cornish Ruth C bds 609 County
Cornish & Craig (Clifton H Cornish and William L
Craig) ins 20 Market

Chas. O. Brightman :: BUILDER

Tels. Bell 2914, Automatic 1041.

AND

72 N. WATER ST.

GENERAL CONTRACTOR

WASHBURN

Dependable Textile Specialties

WOODWORKING

"PERFECTION" || "KORE-LOKT" || "WASHBURN"
SHELL BOLLS || PIN BOARDS || WOOD TOP BOLLS
224-228 NO. WATER ST. Bell 202.

WASHBURN STORE

SERVICE
Store Planning
Fixture and Show-
Case Builders

364

W. A. GREENOUGH & CO.'S

Electric Shoe Repairing
Done While You Wait
Call MASON the Shoemaker
Work called for and delivered anywhere in the city

- Cornewell Joseph F (Julia Y) cotton broker 334 Union h do
 Coros Celia M hair remover 844 Purchase h at Fall River
 Corrado Solcio lab r 696 Acushnet av
 Corrado Zurgia vulcanizer 730 Pleasant b 696 Acushnet av
 Corre F Ceasar firemn res 872 First
 Corre Joseph (Celia) weaver h 872 First
 Correca Felix (Mary) loomfixer h 153 Bonney
 Correca John (Hermina) master mariner h 49 Valentine
 Correca Lionel H mgr 297 1/2 Coggeshall r 153 Bonney
 Correca Louis A (Ethel) clk 478 Kempton h 60 Dartmouth
 Correca Walter M mgr 265 Rivet r 153 Bonney
 Correca Stella r 27 Cleveland
 Correca Albert opr h 56 Thompson
 Correca Albert prntr h 56 Thompson
 Correca Anibal L (Mary) musician h 174 Wash Rockland
 Correca Anthony (Minnie) chauf street dept h 163 Rockland
 Correca Antone clk r 334 Brock av
 Correca Antone lab h 268 S Front
 Correca Antone (Mary) opr h I Maiden la
 Correca Antone (Bella) opr h Victoria
 Correca Antone (Constantina) opr h 145 Field
 Correca Antone (Honora) opr h 16 Covell
 Correca Antone (Mary) opr h 181 Coffin av
 Correca Antone (Mary) opr h 170 Division
 Correca Antone (Mary I) opr h 25 Sagamore
 Correca Antone opr r 3 Desautels
 Correca Antone opr res 90 Grinnell
 Correca Antone U S A r 24 Adams
 Correca Antone D (Mary R) spooler h 504 Bolton
 Correca Antone I (Mary) weaver h 125 Holly
 Correca Antone J (Guilhermina) firemn h 31 Stack-house
 Correca Antone J (Mary) opr h 50 Phillips av
 Correca Antone S (Mary) opr h 501 S Second
 Correca Antonio gro 206 Belleville av r 153 do
 Correca Antonio J (Marie) weaver h 125 Holly
 Correca Antonio L (Josephine) opr h 44 Wing
 Correca Arzenio furn wkr r 64 South
 Correca August (Jenny) opr h 137 S Second
 Correca Barbara Mrs gro 334 Brock av h do
 Correca Carolina wid Pedro h 12 Fairmount
 Correca Charles lab r 37 S Second
 Correca Clement (Charlotte) opr h 348 S Water
 Correca Elizabeth res Antone Correca Victoria
 Correca Enochence R (Marion) h 17 Brock av
 Correca Ethel G Mrs died July 14 1921
 Correca Fernandes (Mary) opr h 24 Shore
 Correca Filomena opr r 80 Davis
 Correca Francisca wid Manuel hkrp 121 Collette
 Correca Frank (Mary) clk h 104 Davis
 Correca Frank (Elsie) drillmkr h 41 Columbia
 Correca Frank (Margaret) fish dlr h 94 Potomska
 Correca Frank lab h 502 First
 Correca Frank (Annie) opr h 87 Grinnell
 Correca Henry (Katherine) lab h 55 Bank
 Correca Isabel r 83 Davis
 Correca James (Adelade) mill wkr h 56 Briggs
 Correca Jason opr r 109 Potomska
 Correca Joao opr r 78 Davis
 Correca Joaquim A (Mary) opr h 80 Purchase
 Correca Joaquim L opr h 142 Division
 Correca Joaquim V opr res 15 Nve
 Correca Joaquina wid Jose h 80 Davis
 Correca Joe (Constance) opr h 124 Frederick
 Correca John (Julia) lab h 20 Rodney
 Correca John (Augusta) opr h 320 S Second
 Correca John (Constance) opr h 273 S Front
 Correca John (Mary) opr h 51 Rivet
 Correca John (Mary) pool 40 Delano h 175 Belleville av
 Correca John L (Mary) firemn h 362 Orchard
 Correca John L (Virginia) shoecwr 65 Crapo h do
 Correca John O (Mary O) lab h 73 Winsor
 Correca Jose opr r 71 Davis
 Correca Jose r 80 Davis
 Correca Jose G (Virginia) third hand h 23 Harrison
 Correca Joseph (Isabell) fixer h 80 Mosher
 Correca Joseph opr h 320 S Second
 Correca Joseph (Mary) opr h 15 Scott
 Correca Joseph (Philidella) opr h 229 State
 Correca Joseph (Rose) opr h 92 Thompson
 Correca Joseph tmstr Front cor Middle bds 86 Potomska
 Correca Joseph (Valentina) h 373 Bolton
 Correca Joseph opr r 80 Davis
 Correca Joseph opr res 377 Earle
 Correca Joseph opr r 134 Nash rd
 Correca Joseph opr res 418 S Water
 Correca Joseph r 4 Smith st ct
 Correca Joseph E (Mary) opr h 531 Rivet
 Correca Joseph F (Mary) spinner h 63 Collette
 Correca Joseph G (Elvira R) carp h 273 Orchard
 Correca Joseph S (Mary S) opr h 445 Belleville av
 Correca Joseph T (Bella) gro 99 Potomska h 63 Roosevelt
 Correca Joseph U (Rose) opr h 257 Belleville av
 Correca Julia wid Manuel h 125 Holly
 Correca Lillian opr r 80 Davis
 Correca Louis (Izaura) driver h 118 Nash rd
 Correca Louis (Mary) fish 362 Dartmouth h 39 Sagamore
 Correca Louisa opr r 80 Mosher
 Correca Manuel chauf res 304 Acushnet av
 Correca Manuel (Annie) dairymn 167 Mt Vernon h 126 Shawmut
 Correca Manuel (Annie) lab h 287 Ashley boul
 Correca Manuel (Mary) lab h 12 Babbitt
 Correca Manuel (Mary) lab h rear 618 First
 Correca Manuel (Alexandra) opr h 515 N Front
 Correca Manuel (Frances) opr h 48 Stephen
 Correca Manuel (Annie) opr h 49 Phillips av
 Correca Manuel (Judith) opr h 37 Scott
 Correca Manuel (Louisa) opr h 67 Rivet
 Correca Manuel (Maria) opr h 101 Clifford
 Correca Manuel (Claudine) opr h 235 Rivet
 Correca Manuel (Francisca) opr h 46 Larch
 Correca Manuel (Mary) opr h 279 Bolton
 Correca Manuel (Mary) opr h 27 Cleveland
 Correca Manuel (Mary) opr h 84 Potomska
 Correca Manuel opr bds 83 Davis
 Correca Manuel opr res 28 Holly
 Correca Manuel opr r 58 Phillips av
 Correca Manuel opr res 112 Phillips av
 Correca Manuel (Ermelinda) opr h 71 Davis
 Correca Manuel (Maria) opr h 121 Collette
 Correca Manuel opr res 96 Thompson
 Correca Manuel opr h 82 Phillips av
 Correca Manuel (Francisca) opr h 86 Potomska
 Correca Manuel (Mary) sales 246 Coggeshall h 24 Adams
 Correca Manuel scrubber r 105 Potomska
 Correca Manuel (Sarah L) lab h 56 Kempton
 Correca Manuel (Mary I) h 307 Bolton
 Correca Manuel fishermn h 29 Holly
 Correca Manuel (Mary) lab h 109 Dunbar
 Correca Manuel (Mary) opr h 22 Sagamore
 Correca Manuel (Annie) opr h 373 Bolton
 Correca Manuel tmstr Front cor Middle h 81 Independent
 Correca Manuel (104 Davis) died Oct 14 1918
 Correca Manuel jr (Theresa) tmstr bds 86 Potomska
 Correca Manuel jr (Stella) opr h 373 Bolton

A. P. LAGASSE & SON

177 COVE

SERVICE AT
ALL HOURS

FUNERAL DIRECTOR

LADY
ASSISTANT

COMPLETE EQUIPMENT

Telephone Bell 1324.

New Furs
Made to
Order

FUR HOUSE OF SIDNEY

250 UNION ST. Bell 1976
NEW BEDFORD'S MOST RELIABLE FUR SHOP

Old Furs
Repaired
Remodeled
Redyed

NEW BEDFORD DIRECTORY, 1923

365

Correia Manuel A baker h 24 Adams
Correia Manuel A (Annie) lab h 126 Shawmut av
Correia Manuel B (Evangelina) h 514 Rivet
Correia Manuel E opr h 117 Eugenia
Correia Manuel F (Breslina) opr h 74 Hathaway
Correia Manuel G r 63 Crapo
Correia Manuel J (Beatrice) stage hd h 123 Kemp-
ton
Correia Manuel L (Lucy) asst bkpr 693 Purchase
h 528 Kempton
Correia Manuel M opr h 26 Hall
Correia Manuel R (Rose) driver h 15 Bentley
Correia Manuel S (Mary) weaver h 167 Division
Correia Maria opr r 80 Davis
Correia Marion R clk 180 Union r 17 Brock av
Correia Mary hkpr 103 Bates
Correia Mary opr r 1631 Acushnet av
Correia Mary opr res 195 Rockland
Correia Mary opr r 86 Potomska
Correia Mary opr r 71 Sidney
Correia Mary spinner r 80 Davis
Correia Mary student r 362 Orchard
Correia Mary h 412 S Water
Correia Mary h 28 Wing
Correia Mary Mrs opr h 24 Adams
Correia Mary Mrs opr h 387 Belleville av
Correia Mary Mrs res 49 Phillips av
Correia Mary wid John h 286 N Front
Correia Mary L clk 185 Union h at S Dartmouth
Correia Matthew (Annie) opr h Bonin
Correia Peter died July 24 1921
Correia Philomena doffer r 80 Davis
Correia Quintino lab res 348 S Water
Correia Rose wid Julius h 96 Thompson
Correia Serafino (Marian) opr h 5 Phillips av
Correia Simon (Margaret) gro 334 Brock av bds do
Correia Simon pntr r 1055 Brock av
Correia Theophilus (Mary) real est h 292 Ash
Correia Tresdan (Leonora) opr h 138 Carroll
Correia Tristas opr res 19 Nye
Correia Vincent shoerpr 474 Belleville av h 10
Grandfield
Correia Virginio clk r 104 Davis
Correia Wm chaufr h Brock cor Hudson
Correia Wm (Frances) fishermn h 63 Scott
Correia Wm (Capitolina) opr h 103 Bates
Correia & Sons (Joseph C de Mello) gros 84 Hem-
lock
Correir Antone jr auto radiator rpr 16 S Second
r 195 Rockland
Correira Alexander opr r 55 Bank
Correira Anna opr h 501 First
Correira Antone doffer r 41 Fair
Correira Antone (Euclina) opr h 78 Davis
Correira Antone (Mary) opr h 177 Allen
Correira Antone (Rita) opr h 631 First
Correira Antone (Alice S) drill wkr h 1 Oak
Correira Antone B opr h 492 First
Correira Antone M (Mary) gardener h 41 Fair
Correira August (Capitolina) opr h 103 Bates
Correira Corlish (Antonette) opr h 488 First
Correira Fernando (Mary) opr h 24 Shore
Correira Francis (Wilhelmina) opr h 71 Sidney
Correira Irene opr bds 41 Fair
Correira Jacintho (Antonia) opr h 68 Winsor
Correira Jacintho M h 113 Bates av
Correira Joaquin (Rita) opr h 3 Mitchell
Correira John (Mary) clk h 58 Short
Correira John (Mary) hdw wkr h 35 Prospect
Correira John J (Mary) opr h 41 Stackhouse
Correira Joseph (Mary) opr h 37 Prospect
Correira Joseph (Margaret) opr h 438 Bolton
Correira Joseph (Leduwina) opr h 59 Nash rd
Correira Joseph (Mary) opr h 438 Bolton

Correira Joseph (Theresa) ontr h 49 Hall
Correira Louis F (Mary) opr h 41 Fair
Correira Manuel (Annie) carder h 49 Phillips av
Correira Manuel (Laura) lab h 7 Beetle
Correira Manuel (Rose) fore h 49 Fair
Correira Manuel (Emily) opr h 62 Sidney
Correira Manuel (Mary) opr h 39 Independent
Correira Manuel (Palmda) blksmith h 379 S Second
Correira Manuel (Rose) picker h 15 Phillips av
Correira Manuel (Mary) paper mkr h 23 Matthew
Correira Manuel H (Annie) opr h 75 Crapo
Correira Manuel S (May) carp n 552 Rivet
Correira Manuel V h 72 Brigham
Correira Mary opr bds 41 Fair
Correira Mary opr r 41 Fair
Correira Mary wid Francis h 1631 Acushnet av
Correira Wilhelmina opr r 174 Wash
Correiro Antone clk r rear 620 First
Correiro Arsenio opr bds 261 Rivet
Correiro Christian jr (Emily) opr h 624 First
Correiro Joseph (Jacinta) opr h 305 S Front
Correiro Joseph M (Emily) opr h 35 Briggs
Correiro Manuel opr h 235 Rivet
Correiro Mary G opr r rear 620 First
Correll Lee F tchr High sch h 6 Arch
Corrigan Alice T prin Betsey B Winslow sch h 13
Eighth
Corrigan Austin r 28 Margin
Corrigan Christopher fixer h 489 S Front
Corrigan Christopher lab h 3 Harmony
Corrigan Emma Mrs variety 1 Sutton h do
Corrigan John (Mary E) mason h 1 Sutton
Corrigan Thomas (Emma) pntr h 1 Sutton
Corry John (Catherine) grinder h 21 Peckham
Corson Edna wid Eben S died Mar 12 1922
Corson Everett H auto 62-70 Middle h at Fair-
haven
**CORSON HENRY T (Jessie R) Druggist 639
County h 643 do**
Corson Margaret I Mrs nurse 508 Pleasant rm 202
h 235 Shawmut av
Corson Temple A (Margaret I) mgr 62 Middle 235
Shawmut av
Cortez Antonio (Bebiana) dairy mn 167 Mt Vernon
h 11 Hyacinth
Cortz Harry (Ida) pntr h 8 Penniman
Cory Andrew A h 62 Forest
Cory Arthur C insp 750 Belleville av h at Acushnet
Cory Bertha L clk 750 Belleville av r at Fairhaven
Cory Charles A (Anne) tmstr h 1005 Kempton
Cory Clarence M paymaster 750 Belleville av h at
Fairhaven
Cory Daniel W (Marguerite L) cashier 163 Pleasant
h 125 Cottage
Cory Edgar E (Alice) fgt clk 590 Acushnet av h 137
Florence
Cory Frank J (Mary R) butcher h 46 Grant
Cory George A died April 10 1922
Cory George L (Evelyn) fore 668 Acushnet av h
393 Cottage
Cory Isaac N (Hetty) asst insp h 28 Hussey
Cory John (Anna) sales r 1299 Purchase
Cory Mildred A bkpr r 137 Florence av
Cory Minerva wid George A h 78 Merrimac
Cory Robert A elect bds 62 Forest
Cory see Correia, Corey and Corry
Cosgrove Benjamin F (Nellie) cleaner U St Ry Co
h 865 County
Cosgrove Joseph fore 123 Front h at Fairhaven
Cosma Frank (Amelia) opr n 831 Acushnet av
Cosmos Augustino (Mary Ann) opr h 40 Moshier
Cosmos Henry opr h 1026 Chaffee
Cosmos John driver h 257 Acushnet av
Cosmos Joseph (Mary G) opr h 127 S Water

Goodrich Truck and
Victor Pneumatic
TIRES
SPOONER & ANDREWS
... DISTRIBUTORS ...

KINYON'S COMMERCIAL SCHOOL

WILL FURNISH YOU OFFICE HELP FREE

DUFF BLDG., Cor. William and Pleasant Sts., NEW BEDFORD, MASS.

John B. Ricard CONTRACTOR BUILDER

Electric Floor Surfacing

58 MIDDLE ST., Tel. Bell 2776.

CABINET MAKER, JOBBING.

366

W. A. GREENOUGH & CO.'S

Cosmos Joseph opr r 12 Cannon
 Cosmos Joseph (Adeline) lab h 332 Kempton
 Cosmos Mary A Mrs clairvoyant 322 Kempton h do
 Cosson Antonio opr r 188 Collette
 Costa Alfred G (Florence B) (The Commercial Press) 79 Rodney r do
 Costa Alfred Joseph opr h 21 Lombard
 Costa Alice opr r 208 Rivet
 Costa Angelina Mrs r 50 Lombard
 Costa Angelina wid Frank h 335 S Front
 Costa Anthony mgr 185 Union h 35 Valentine
 Costa Antone opr res 7 Bonneau ct
 Costa Antone opr res 191 Belleville av
 Costa Antone pntr 416 N Front r 125 Collette
 Costa Antone (Mary) chauff h 93 Phillips av h do
 Costa Antone (Mary V) barber h 96 Jouvett
 Costa Antone (Mary) oiler h Wildwood rd
 Costa Antone (Jacintha) opr h 439 S Front
 Costa Antone (Mary) opr h 377 S Second
 Costa Antone (Mary) opr h 274 S Second
 Costa Antone (Mary) opr h 26 Cleveland
 Costa Antone (Mary) opr h 37 Scott
 Costa Antone (Mary) L opr h 120 Division
 Costa Antone (Carrie) variety 219 Rivet h do
 Costa Antone (Maria) opr h 42 Swift
 Costa Antone lab h 326 S Second
 Costa Antone C (Chandrine) opr h 135 N Front
 Costa Antone C opr h 424 Mt Pleasant
 Costa Antone D (Emma) barber 636 S Water h 391 S Second
 Costa Antone L (Mary) fishermn h 328 S Second
 Costa Antone R (Rose) slapper tndr h 45 Fair
 Costa Antonio G (Mary) shoe rpr 111 1/2 County h 113 do
 Costa Arthur (Alice) opr h 208 Rivet
 Costa August M (Mary) opr h 39 Thompson
 Costa Augustine opr r 67 Acushnet av
 Costa Azinda tndr 605 E French av h 162 Crapo
 Costa Barnard (Emily) third hnd h 35 Deane
 Costa Brazelina A Mrs died Feb 21 1922
 Costa Camille (Celeste) carder h 151 Coffin av
 Costa Cassiano (Sophie) weaver h 110 Nash rd
 Costa Charles opr r 102 Purchase
 Costa Clara opr r 34 Sidney
 Costa Clara winder r 45 Fair
 Costa Claudin Mrs h 70 Nelson
 Costa Daniel (Mary) opr h 70 Nelson
 Costa Daniel opr h 7 Beetle
 Costa David (Julia) gro 145 Church and oil 806 Ashley boul h 427 Tarklin Hill rd
 Costa Domingos (Virginia) opr h 71 Swift
 Costa Elias (Mary E) lab h 268 S Front
 Costa Elizabeth wid Frank h 228 Dartmouth
 Costa Elvira wid John h 281 Dartmouth
 Costa Emily wid opr h 230 Hemlock
 Costa Ernest (Esther) opr h 62 Summer
 Costa Eugene opr bds 461 Bolton
 Costa Eugene opr res 7 Beetle
 Costa Eva Mrs opr r 3 Harmony
 Costa Evariste (Mary) opr h 57 Winsor
 Costa Evaristo V opr 286 S Second
 Costa Fannie C Mrs r 256 County
 Costa Fermina died Feb 22 1922
 Costa Frances Mrs h 461 Bolton
 Costa Frances wid Joseph h 20 Kane
 Costa Frances R Mrs speeder tender r 128 Tinkham
 Costa Frances R opr r 162 North
 Costa Francis opr bds 18 Wing
 Costa Francis third hand r 25 County
 Costa Francisco opr bds 25 County
 Costa Frank clk 513 S Water r 24 Crapo
 Costa Frank (Albertina) opr h rear 438 S Second
 Costa Frank (Annie) strookeeper h 411 First
 Costa Frank (Mary) fishermn h 34 South

Costa Frank (Mary) fishermn h 9 Howland
 Costa Frank (Augusta) lab h 61 Katherine
 Costa Frank (Ellen) opr h 70 Independent
 Costa Frank (Mary) opr h 291 S Second
 Costa Frank (Sarah) opr h 178 Belleville av
 Costa Frank (Sarah) clk 572 N Front h 12 Grandfield
 Costa Frank G (Mamie) spinner h 437 Orchard
 Costa Fred A (Anna) lab h 33 Crapo
 Costa Gabriel (Mary) fishermn h 353 Bolton
 Costa George (Louis Dimitroff & Co) 1618 Acushnet av res 9 Cedar Grove
 Costa Hector P (Mary B) cook h 348 S Water
 Costa Henry sales h 66 School
 Costa Henry (Josephine) clk h 511 Purchase
 Costa Honorato (Edevina) carp h 89Purchase
 Costa Isadore orderly St Luke's Hospital - r 50 Russell
 Costa Jacintho (Reta) fish 513 S Water h 24 Crapo
 Costa Jacintho Mrs h 423 N Front
 Costa Jacintho opr r 159 Hemlock
 Costa Jacintho opr h 180 1/2 Belleville av
 Costa Jean opr r 88 Earle
 Costa Jesse roper r 24 Crapo
 Costa Jesse C (Constance) fire h 56 Hollyhock
 Costa Joaquim (Capilina) firemn h 63 Acushnet av
 Costa Joaquim (Beatrice) opr h 23 Beetle
 Costa Joaquim opr r 93 Phillips av
 Costa Joaquim (Mabel) h 17 Morgan la
 Costa Joas (Mary) opr h 153 Hemlock
 Costa John barber h 159 Acushnet av
 Costa John (Mary) lab h 56 Summer
 Costa John (Mary) cond U St Ry Co h 20 Holly
 Costa John elect r 42 Swift
 Costa John (Christina) opr h 59 Sidney
 Costa Joan (Mary) opr h 20 County
 Costa John (Mary) opr r 121 Eugenia
 Costa John (Mary) opr h 79 Katherine
 Costa John (Mary) opr h 104 Potomska
 Costa John (Mary) opr h 153 Church
 Costa John (Mary) opr h 520 S Second
 Costa John (Mary) opr h 372 S Second
 Costa John (Victoria) opr h 367 Rivet
 Costa John opr h 72 Earle
 Costa John opr bds 29 Gosnold
 Costa John (Beatrice) opr h 291 Sawyer
 Costa John (Stella) chauff 188 N Water h 76 Howland
 Costa John (Mary) fishermn h 1199 Brock av
 Costa John doffer r 121 Eugenia
 Costa John (Deolinda) farmer h 1344 Plainville rd
 Costa John opr h 69 Katherine
 Costa John tailor 326 Kempton r 537 S First
 Costa John (Beatrice) h 88 Thompson
 Costa John res 22 Holly
 Costa John h 7 Bonneau ct
 Costa John jr (Emily) opr h 131 Division
 Costa John jr (Carrie) opr bds 367 Rivet
 Costa John A (Mary) opr res 57 Nelson
 Costa John C (Mary) fishermn h r 1199 Brock av
 Costa John D r 13 Acushnet av
 Costa John F (Mary) opr h 29 Gosnold
 Costa John J (Julia) opr h 21 Nelson
 Costa John J (Mary) opr h rear 91 County
 Costa John R opr bds 348 S Water
 Costa John R (Nellie) eyeclet wkr h 101 Austin
 Costa John S (Mary) L fore h 173 Grinnell
 Costa John S (Annie) h 39 Park
 Costa Jose L (Mary) L opr h 69 Katherine
 Costa Jose M h 151 Coffin av
 Costa Joseph (Mary) chauff h 59 Scott
 Costa Joseph insp U St Ry Co h at Acushnet
 Costa Joseph (Louise) lab h 41 Mitchell
 Costa Joseph opr r 1037 Brock av

Registered and Consulting
The Samuel Ward Co. OPTOMETRISTS AND OPTICIANS
 NEW BEDFORD, MASS.
 1368 ACUSHNET AVENUE

Hemingway Bros. HEAVY TEAMING and AUTO TRUCKING

407 BOLTON ST., Garage at 19 Swift St.

NEW BEDFORD, MASS.

Bell 2633—Auto. 5617.

SIMMONS & LANGLOIS CO.

Dealers in Men's Clothing and Ladies' Garments

The Store of Snap and Style

1057-1059 Acushnet Avenue

Bell Phone 1998

NEW BEDFORD DIRECTORY, 1923

367

Costa Joseph opr r 72 Earle
Costa Joseph opr r 88 Earle
Costa Joseph opr r 423 N Front
Costa Joseph (Louise) opr h 15 Beetle
Costa Joseph (Margaret) opr h 24 County
Costa Joseph (Amelia) opr h 153 Church
Costa Joseph (Mary) opr h 26 Hall
Costa Joseph (Mary) opr h 391 Rivet
Costa Joseph (Fannie) opr h 183 Bonney
Costa Joseph (Mary) opr h 96 Hall
Costa Joseph opr r 418 First
Costa Joseph opr r 1037 Brock av
Costa Joseph (Mary) patr h 503 S Second
Costa Joseph (Lumina) opr h 375 S Second
Costa Joseph (Virginia) lab h 188 Belleville av
Costa Joseph (Mary) mach h 18 Stapleton
Costa Joseph (Mary) opr h 74 Acushnet av
Costa Joseph (Mary) opr h 44 Stephen
Costa Joseph (Emily) hlpr 214 S Water
Costa Joseph (Wilhelmina) opr h England
Costa Joseph (Mary C) h 941 S Water
Costa Joseph (157 Pleasant) died July 21 1922
Costa Joseph jr (Seraphino) driver h 194 Shawmut
Costa Joseph jr (Caroline) variety 194 Dartmouth h 192 do
Costa Joseph L (Celina) yardmn h 34 Sidney
Costa Joseph L jr (Lida) clk h 67 Sidney
Costa Joseph M (Camille) barber 438 Belleville av h 151 Coffin av
Costa Joseph M (Lena) opr h 159 Purchase
Costa Joseph R (Mary) fish bds 19 Wash
Costa Joseph S opr r 95 Prospect
Costa Jules opr r 400 S Second
Costa Julio (Mary) opr h 400 S Second
Costa Katherine M tchr Cedar Grove st sch res 149 Bonney
Costa Leopoldina opr bds 71 Swift
Costa Lillian Mrs h 181 Mill
Costa Louis waiter r 511 Purchase
Costa Louis (Mary) opr h 257 S Second
Costa Louis (Mary) opr h 34 Swift
Costa Louis (Mary) weaver h 95 Bellevue
Costa Mabel r 72 Earle
Costa Manuel (Frances) fishermn h 35 Acushnet av
Costa Manuel (Mary) gardener h 446 Allen
Costa Manuel (Beatrice) ins agt 508 Pleasant rm 205 r 525 N Front
Costa Manuel (Laura) lab h 67 Acushnet av
Costa Manuel (Mary) laundrymn h 36 Jouvett
Costa Manuel (Angeline) opr bds 367 Rivet
Costa Manuel (Carmentina) opr h 783 S Water
Costa Manuel (Mary) opr h 143 Collette
Costa Manuel (Mary) opr h 1045 Chaffee
Costa Manuel (Victoria) opr h 39 Mitchell
Costa Manuel opr res 5 Bonneau ct
Costa Manuel opr r 230 Hemlock
Costa Manuel opr h 116 Purchase
Costa Manuel opr r 139 County
Costa Manuel (Mary) woodwkr h 372 S Second
Costa Manuel (Mary) weaver h 53 Swift
Costa Manuel ins agt h 107 Davis
Costa Manuel lab h 47 South
Costa Manuel (Mary) opr h 18 Richard
Costa Manuel (Mary) fish pdlr h 9 Stapleton
Costa Manuel (Irmia) opr h 88 Potomska
Costa Manuel (Maria) h 36 Thompson
Costa Manuel (Carolina) h 187 Bonney
Costa Manuel (Virginia) blacksmith h 46 Jenkins
Costa Manuel (Mary) clk h 20 Briggs
Costa Manuel (Eliza) opr h r 1195 Brock av
Costa Manuel (Mary) opr h 783 S Water
Costa Manuel opr h 428 S Front
Costa Manuel (Mary) opr h 97 Bellevue
Costa Manuel lab h 55 Potomska

Costa Manuel (Mary) opr h 145 Crapo
Costa Manuel (Mary) opr h 1037 Brock av
Costa Manuel (Silvana) opr h 51 Swift
Costa Manuel (Leona) opr h 15 Stackhouse
Costa Manuel (Rose) opr h 400 S Second
Costa Manuel (Jennie) opr h 73 Winsor
Costa Manuel jr opr r 1049 Chaffee
Costa Manuel jr opr res 9 Stapleton
Costa Manuel C (Emily J) opr h 65 Swift
Costa Manuel D glass engr bds 62 Mechanics la
Costa Manuel D (Sarah) twister tndr h 29 Acushnet av
Costa Manuel F (Mary) drill wkr h 7 Devoll
Costa Manuel F opr res 153 Belleville av
Costa Manuel G opr r 25 County
Costa Manuel J (Rose) barber 201 Blackmer h 356 Bedford
Costa Manuel M (Annie) yardmn h 206 Church
Costa Manuel S doffer h 162 Crapo
Costa Manuel T died July 5 1922
Costa Margarita opr r 72 Nash rd
Costa Maria dom r 12 Cannon
Costa Maria opr r 47 South
Costa Maria opr h 428 S Front
Costa Maria opr r 423 N Front
Costa Maria Mrs h 443 Bolton
Costa Marianna Mrs opr h 20 Nye
Costa Marion J (Hannah) watchmn h 7 Devoll
Costa Mary dom r 111 Maxfield
Costa Mary maid r 37 Margin
Costa Mary opr r 183 Hemlock
Costa Mary opr r 9 Stapleton
Costa Mary opr bds 12 Wing
Costa Mary opr h 49 Hall
Costa Mary opr r 86 Nash rd
Costa Mary Mrs opr h 704 First
Costa Mary wid August h 11 Welcome
Costa Mary wid h 71 Mosher
Costa Mary wid Joseph opr r 448 S Second
Costa Mary Gloria wid opr h 40 Winsor
Costa Matilda opr r 511 Purchase
Costa Michael D (Gertrude) opr h 2 Watson
Costa Minnie opr r 511 Purchase
Costa Patricia opr r 49 Hall
Costa Peter (Lillian) steward h 190 Acushnet av
Costa Peter (Mary) speeder h 3 Desautels
Costa Peter (Angelina) conf h 141 Reynolds
Costa Philomina opr res 15 Nye
Costa Philemina opr r 153 Church
Costa Rose hkpr 69 Howland
Costa Sam third hd h 10 Hazard ct
Costa Serafin A (Mary) opr h 361 Coggeshall
Costa Victor F (Mary) chauf h 294 Ash
Costa Victoria (Mary) carp h 109 Potomska
Costa Victorine (Mary) h 25 County
Costa Virginia (Mary) opr h 59 Mosher
Costa Wm opr h 24 Crapo
Costa Wm lab r 1037 Brock av
Costa see De Costa
Costanti George (Flora) confr h 135 Tallman
Costela Aruaro shoe rpr 27 N Second h 53 Rivet
Costello Adelina A (Inez) opr r 42 Whitman
Costello Alice died Aug 22 1921
Costello Antone (Anna) opr h 125 Belleville av
Costello Bridget Mrs h 163 Tinkham
Costello Edmond J (Alice A) lab h 98 Merrimac
Costello Francis H died Nov 13 1921
Costello James (Elizabeth) fitter res 54 Katherine
Costello Mary speeder tndr h 8 Studley
Costello Patrick B mach r 163 Tinkham
Costello Silvano R (Matilda A) clk h r 567 First
Costello Sylvina (Mary) opr h rear 438 S Second
Costello Veronica L clk Wamsutta Mills b at Fair haven

First and Second Mortgages at Six Per Cent
New England Home Construction Co., Inc.
ROOM 5, ZETZ BUILDG., COR. UNION and SIXTH STS., NEW BEDFORD, MASS.

Slocum & Kilburn

23-27 N. Water St. Tels. Bell 5100-5101 Automatic 1162

Mill Supplies

Electrical Supplies

Dyers**LEWANDOS****Cleaners**NEW BEDFORD SHOP—672 PURCHASE STREET
Shops in all Large Cities of the East Telephone Bell 1203

368

W. A. GREENOUGH & CO.'S

General Contractor and
Builder Telephone 675 W
Sand, Gravel and TruckingEdward M. Girton
81 North Street :: :: Fairhaven, Mass.

Costello Wm (Annie) h 15 McGurk
 Costino Emerson (Gertrude) opr r 339 Purchase
 Cota Adelaide M tchr Wm II Taylor sch bds 22 Cottage
 Cote Adelard (Locadie) mtrmn U St Ry Co lh 109 Nash rd
 Cote Adele Mrs res 395 Ashley boul
 Cote Adrian (Virginia) weaver h 477 First
 Cote Aldege S (Leona) drillmkr h 103 Holly
 Cote Alipe bldg wrecker bds 1270 Purchase
 Cote Alpide furn 1230 Purchase h 1270 do
 Cote Amedine wid V N bds 400 Ashley boul
 Cote Anna hkpr r 359 Tarklin Hill rd
 Cote Atanas (Exilda) h 201 Belleville rd
 Cote Aurelie r 28 Cleveland
 Cote Bernardette r 219 Princeton
 Cote Blanche N Mrs mlnr 1354 Acushnet av r 188 Whitman
 Cote Calixte (Bertha V) clk 1223 Acushnet av h 36 Howard
 Cote Camille h 48 Brewster
 Cote Charles E (Pierre J Cote & Son) res 1063 County
 Cote Dolores weaver r 179 Shaw
 Cote Emile (Mariana) fixer h 58 Dean
 Cote Emile A (Leah M) pntr 332 Ashley boul h do
 Cote Emily r 219 Princeton
 Cote Ernest opr res 1063 S Water
 Cote Florida wid Elmo h 32 1/2 Acushnet av
 Cote Fred opr r 268 N Front
 Cote George (Anna) barber 81 William h 1272 Pleasant
 Cote George weaver res 178 Ashley boul
 Cote Gracia winder tndr r 390 Ashley boul
 Cote Harry opr bds 23 Kenyon
 Cote Henry barber 1749 Acushnet av res 297 Ashley boul
 Cote Henry opr res 1063 S Water
 Cote Hermenigilde barber res 395 Ashley boul
 Cote Honorise opr bds 390 Ashley boul
 Cote Hormidas (Alexina) h 482 Ashley boul
 Cote Isaie weaver res 178 Ashley boul
 Cote Israel (Euphemie) loom fixer h 179 Shaw
 Cote Jeremie (Laurentine) opr h 390 Ashley boul
 Cote Joseph (Patroni) master mechanic Taber Mill h 5 Cornell pl
 Cote Joseph (Jennie) carp h 5 Cornell pl
 Cote Joseph A (Ludivina) loomfixer h 210 Eugenia
 Cote Joseph L (Lillian) drill wkr h 89 Rodney
 Cote Joseph L (Estelle) gro h 164 Ashley boul h 162 do
 Cote Josephine spinner bds 219 Princeton
 Cote Laura opr r 302 Sawyer
 Cote Leon (Albertine) carp h 43 Holly
 Cote Louis weaver r 219 Princeton
 Cote Manuel (Mary) opr h 396 S Second
 Cote Mary Mrs opr h 190 Nash rd
 Cote Michael (Dora) oiler h 423 N Front
 Cote Milanie wid Pierre J h 1063 County
 Cote Napoleon lab r 219 Princeton
 Cote Napoleon opr r 155 Belleville rd
 Cote Omer (Flora) weaver h 31 Princeton
 Cote Ora opr r 201 Belleville rd
 Cote Peter opr r 1063 S Water
 Cote Peter E (Dora) carp h 161 Deane
 Cote Philip weaver r 178 Ashley boul
 COTE PIANO CO Leo G Desautels Manager
 Pianos Piano-Players and Phonographs
 1051 Purchase
 Cote Pierre J died Aug 17 1922
 Cote Pierre J & Son (Charles E) gros 1065 County pool 6 Adams
 Cote Priscilla wid Alphonse died Jan 19 1922
 Cote Raymond A mach 84 Tallman r 24 do

Cote Remi plmbr 55 N Water bds 24 Tallman
 Cote Remi (Marie) opr h 219 Princeton
 Cote Rene F (Nora) dental laboratory 758 Purchase rm 7 h 145 Robeson
 Cote Rodolphe opr bds 390 Ashley boul
 Cote Rosalba opr r 63 Deane
 Cote Rose stamper b 190 Nash rd
 Cote Samuel (Rosealba) weaver h 193 Tinkham
 Cote Stanislaus (Florida) loomfixer h 90 Query
 Cote Theodore A (Irene) laddermn Ladder 2 h 1063 County
 Cote Ullalie wid John B h 178 Ashley boul
 Cote Victor J B (Alexina) elect h 480 Ashley boul
 Cote Vital (Mary) carder h 968 S Water
 Cote Wilfred police res 201 Belleville rd
 Cote Wilfred (Virginie) weaver h 63 Deane
 Cote Wilfred N (Cora) carp h 34 Arlington
 Cote Yvonne weaver res 1537 Acushnet av
 Cotnoir Joseph L (Amanda) cigars 54 Maitland
 Cotnoir Louis fixer h 288 Bonney
 Cotnoir Louis A chauf hose 1 b 288 Bonney
 Cotnoir Rose r 288 Bonney
 Coto Frank stevedore r 926 S Water
 Coto Vincent S police bds 288 Bonney
 Cotta Manuel (Virginia) opr h 121 Eugenia
COTTAGE ST GARAGE (Jeremiah T Haggerty and Walter J Langfield) 589 Cottage Tel Bell 4328
 Cottam Annie opr r 835 Brock av
 Cottam Richard (Elizabeth) variety 24 Welcome h do
 Cottam Robert (Mary E) delicatessen 426 Rivet h 371 State
 Cottam Wm (Elizabeth J) lab h 15 Peckham
 Cottelle Benjamin F pianos 306 Acushnet av h at Fairhaven
 Cotter Arthur C clk 15 Hamilton r 137 Summer
 Cotter Catherine H bds 343 Cedar
 Cotter Charles A (Mary M) fore 261 S Water h 137 Summer
 Cotter Edward K (Alice) clk r 297 Hersom
 Cotter Ellen hkpr 277 Union
 Cotter Ellen J Mrs h 126 Bonney
 Cotter Harold J asst Public Library h 137 Summer
 Cotter John J (Mary C) clk Pkry 9 h 123 Oak
 Cotter Joseph W clk b 197 Hersom
 Cotter Mary cook 3 Irving
 Cotter Mary T bkpr 163 Union h 343 Cedar
 Cotter Patrick J (Catherine) mason h 31 Durfee
 Cottle Emeline died Jan 1922
 Cottle Lucy wid Albert h 420 Park
 Cottrill John sheet metal wkr 1651 Purchase h at Fairhaven
 Coty Joseph opr r 134 Deane
 Coucet Thomas (Esther) firemn h 182 State
 Couceare Mary r 480 Belleville av
 Couet Clara wid h 49 Acushnet av
 Couet Donat (Mary A) opr h 47 Acushnet av
 Couet Oliver R driver r 49 Acushnet av
 Coughlin Anna C weaver h 48 Summer
 Coughlin Daniel T roofer bds 67 Clark
 Coughlin Elizabeth maid 31 Maple
 Coughlin Ellen L Mrs died Dec 25 1921
 Coughlin Harold J clk 501 County; bds 184 Austin
 Coughlin Jeremiah L overseer Fairhaven Mills h 24 Penniman
 Coughlin John cardroom r 14 Viall
 Coughlin John (Annie) bricklyr h 184 Austin
 Coughlin John lab 214 S Water h 275 Cedar Grove
 Coughlin John J clk 147 Middle h 112 Richmond
 Coughlin Kate wid Timothy h 112 Richmond
 Coughlin K Rose V bkpr bds 24 Penniman
 Coughlin Margaret F hkpr 86 Morgan
 Coughlin Margaret G bds 24 Penniman

Jonathan Handy Co.

28-30 WILLIAM

Tels. Bell 327, Automatic 1152.

IRON AND STEEL**HEAVY HARDWARE****BLACKSMITH SUPPLIES**

GEORGE J. DODGE

STORE FIXTURES
CABINET WORK
GENERAL JOBBING

PLANING SAWING TURNING
Telephone Bell 1757

206 North Water St.

NEW BEDFORD DIRECTORY, 1923

369

Coughlin Mary maid 33 Maple
Coughlin Mary opr bds 67 Clark
Coughlin Mary E hkpr res 94 Belleville rd
Coughlin Mary L h 24 Penniman
Coughlin Nancy maid 97 Madison
Coughlin Susan M h 48 Summer
Coughlin Timothy (Nora) lab h 67 Clark
Coughlin Timothy (Bridget) lab 214 S Water h 70
Myrtle
Coughlin Timothy J mason h 94 Belleville rd
Coughlin Timothy W lab b 24 Penniman
Coulombe Adelaide wid Ludger died Feb 28 1922
Coulombe A E lino Mercury h 1028 Pleasant
Coulombe Adelar carp r 76 Query
Coulombe Alfred mech r 76 Query
Coulombe Arthur (Emma) eng 591 Summer h 60
Bullard
Coulombe Edward (Eva) pntr h 194 Davis
Coulombe Joseph (Roseanna) weaver h 23 In-
dependent
Coulombe Therese winder b 60 Bullard
Coulombe Wm (Emma) carp h 201 Belleville rd
Coulthurst John (Isabella) eng 103 Front h 142
Summer
Counsell John (Esther) weaver h 174 Central
Counsell John H (Mary) opr h 249 Nash rd
Counsell John L clk bds 146 Holly
Counsell Jonathan (Nancy) h 146 Holly
County of Bristol see Bristol County of
County St Meth Epis Church 469 County
Coupe Edward P (Elizabeth) loomfixer h 69 Mosher
Coupe Elizabeth weaver r 53 Ellen
Coupe Enoch opr r 19 Welcome
Coupe Herbert S auto mech 62 Middle r 15 Peck-
ham
Coupe Horace (Mary) fore h 26 Bullock
Coupe Jane wid James S h 15 Peckham
Coura Joseph J (Mary) opr h 236 Hemlock
Courayras Soteris candymkr res 300 Acushnet av
Courcey George opr r 137 Bates av
Courcey Mary Mrs h 91 Condit
Courcey Mary wid George h 137 Bates av
Cournoyer Anna opr res 17 Jouvett
Cournoyer Delia opr res 47 Belleville rd
Cournoyer Diana opr bds 17 Jouvett
Cournoyer Edward (Mary) carp res 47 Belleville rd
Cournoyer Emma M clk h 17 Jouvett
Cournoyer Isadore (Alma) opr h 116 W French av
Cournoyer Isadore jr opr b 116 W French av
Cournoyer Joseph clk h 74 Division
Cournoyer Joseph G carp bds 371 Shaw
Cournoyer Napoleon opr res 74 Division
Cournoyer Paul (Cournoyer & Hamilton) h 193
Tinkham
Cournoyer Paul (Louise) opr h 17 Jouvett
Cournoyer Peter J (Albertina) chauf hose 1 h 143
Nye
Cournoyer Philip carp b 47 Belleville rd
Cournoyer Pierre (Mary) h 74 Division
Cournoyer Pierre (Mary) carp h 271 Shaw
Cournoyer Ralph (Rose) sales r 72 Maxfield
Cournoyer Ralph A sales 1744 Purchase h 72
Maxfield
Cournoyer Wilfred (Agnes) opr h 59 County
Cournoyer & Hamilton (Paul A Cournoyer Ralph
L Hamilton) Riggers, 27 Cedar and 11 Walnut
Courousis Arthur C (Goody Shop) 834 Purchase
r 300 Acushnet av
Court Joseph (Mary) opr h 88 Acushnet av
Court St Jean Hall 963 Acushnet av
Courtmanche Adelaide wid Napoleon h 300
Sawyer
Courtmanche Adelar (Obelina) fixer h 194 Davis
Courtmanche Alice opr res 612 S Second

Courtmanche Elise r 141 Tallman
Courtmanche George (Eugenie) weaver h 149
Bullard
Courtmanche Joseph A (Octita) opr h 612 S
Second
Courtmanche Laura weaver res 612 S Second
Courtmanche Octavie weaver r 141 Tallman
Courtmanche Paul (Minnie) fixer h 131 Bullard
Courtmanche Rose opr res 612 S Second
Courtmanche Theodore (Edna) carp h 38 Ashley
Courtmanche Wilfred opr r 141 Tallman
Courtois Georgine Mrs h 274 Weld
Courtois Wilfred opr res 1149 Acushnet av
Corry Alexander dry gds 232 Coggeshall h 27
Kenyon
Corry Antoine (S George Coury & Bro) 482
Belleville av h 18 Madison
Corry Antoine (Julia) dry gds h 7 Franklin
Corry Attallah (Jennie) gro 289 Acushnet av h
422 Summer
Corry Frank (Mary) fruit 951 Acushnet av h 108
Cedar Grove
Corry Immanuel weaver h 28 Nye
Corry Joseph variety 455 Purchase h 451 do
Corry Joseph (Mary J) (Corry & Maroon) h 245
Church
Corry Joseph weaver h 37 Maxfield
Corry Julia res 18 Madison
Corry Louis G dry gds 179 Acushnet av h 1173
Pleasant
Corry Michael (Saad & Coury) h 1186 Pleasant
Corry Michael (Thekla) lab h 567 Acushnet av
Corry Peter dry gds 87 Collette h 27 Kenyon
Corry S George (S George Coury & Bro) bds 126
Nash rd
Corry S George & Bro (S George and Antoine)
dry gds 482 Belleville av
Corry & Maroon (Joseph Coury David Maroon)
dry gds 283 Coggeshall
Cousain Antone (Rose) opr h 195 Coggeshall
Cousin David B (Isabel) lab h 78 S Second
Cousin Germain N mason bds 217 Central
Cousin Victor (Lucy) mason cont h 217 Central
Cousineau Emile (Sarah) loomfixer h 199 Collette
Cousineau Joseph (Adeline) fixer h 123 Clifford
Cousineau Roger clk r 147 William
Coustant George fixer h 40 Ashley
Couthino Manuel (Regina) (Couthino & Souza)
200 Belleville av h 15 Nye
Couthino & Souza (Manuel Couthino Antonio
Souza) prov 200 Belleville av and gros 195 do
Coutho Josephine speeder tender r 63 Collette
Coutho Mariano doffer r 63 Collette
Coutho Mary Mrs h 63 Collette
Coutho Virginia speeder tender r 63 Collette
Coutinho Joaquim opr res 5 Bonneau ct
Coutinho John opr res 154 S Second
Coutinho Joseph (Rosalina) opr h 23 Beetle
Couto Abel (Aurelia) lab h 191 Belleville av
Couto Albert (Philomene) opr h 353 Brook
Couto Adeline opr r 475 N Front
Couto Americo (Isabelle) carp h 40 Concord
Couto Antone opr r 475 N Front
Couto Edmund (Mary) opr h 32 Viall
Couto Fannie opr r 148 Acushnet av
Couto Fannie wid Manuel hkpr r 148 Acushnet av
Couto Herman (Mary) spinner h 32 Viall
Couto Joaquim (Emily) opr h 475 N Front
Couto John (Eveline) opr h 4 Stauton ct
Couto Luciano M carp r 40 Concord
Couto Manuel (Clothilda) carp h 148 Acushnet av
Couto Manuel (Mary P) opr h 11 Merrill
Couto Manuel (Magdalena) shoe rpr 125 Belleville
rd h 121 Hope

James N. Conway
Shop: 5 Atlantic St.
New Bedford, Mass.

Heating Contractor
Steam :: Water

Power Plant Piping
Boiler and Pipe Covering
General Steam Fitting
Vacuum Cleaner Systems

AUTO WASHING?
TAXI?

Call 107

RELIABLE AUTO WASHING & TAXI CO. 19-23 Mechanics Lane

GREENE & WOOD LUMBER

Every Kind of

AND MILL WORK

PINE STREET, off SO. WATER STREET, NEW BEDFORD

370

W. A. GREENOUGH & CO.'S

Couto Manuel (Virginia) fore r 98 Front r 182 Acushnet av
Couto Mary opr r 11 Merril
Couto Mary opr bds 148 Acushnet av
Couto Theophilop opr h 435 S Water
Couttas Stathis (Mary) lab h 125 River rd
Coutu Albert (Fileman) opr h 333 N First
Coutu Albert elect bds 12 Rodney
Coutu Delphis roofer bds 214 Sawyer
Coutu Joseph (Ellen) hdw h 12 Rodney
Coutu Matilda h 1661 Purchase
Coutu Phillias r 2781 Acushnet av
Couture Achille (Mary) meactr r 364 N Front
Couture Alfred N (Victoria) pntr 1580 Acushnet av h 195 Davis
Couture Azaras counter man h 364 N Front
Couture Blanche speeder tndr h 119 Harvard av
Couture Clara Mrs cook 161 Cove
Couture Edgar opr r 119 Howard av
Couture Edmond J (Emma) fixer h 39 Austin
Couture Edmund (Amard) opr h 39 Austin
Couture Elzear (Eva) opr h 207 Belleville av
Couture Ernest weaver r 4 Fielding
Couture Ernest T (Corinne) tinsmith 1789 Purchase h 54 Bullard
Couture Henry opr r 773 First
Couture Honore (Alexanna) opr h 113 Howard av
Couture Joseph loomfixer h 4 Fielding
Couture Lena h 68 Mechanics la
Couture Leo J (Marion) cond U St Ry Co h 1293 Purchase
Couture Rose clk 1510 Acushnet av r 119 Howard
Couture Willfred (Melina) driver h 75 Glennon
Couza Alice h 598 Coggeshall
Couza Antonia wid hwkr h 322 Earle
Couza Charles H (Agnes) clk P O h at Acushnet
Couza Edward sub clk P O
Couza Harriet wid Alexander h 598 Coggeshall
Couza John lab r 411 First
Couza Wendell (Frances) loomfixer h 140 Holly
Coutz Wm (Mary) opr h Ashley boul nr Phillips rd
Covell Addie R Mrs vocal tchr 14 Pope h do
Covell Anthony (Clara) collr 928 Purchase h 387 Belleville av
Covell Cecile r 14 Pope
Covell Clarence W (Genette) (C & B Motor Sales Co) 601 S Second h 48 Newton
Covell Herbert (Mary S) vulcanizer h 197 Grinnell
Covell Lindley J (Elizabeth D) clk 1023 Purchase h 177 Summer
Covell Paul G (Jane S) draftsman h 203 Clinton
Covell Wm P (Addie R) converter and chairmn Board of Park Commissioners 205 Municipal bldg teas h 14 Pope
Covil Anella W h 202 Maxfield
Covill Arthur S (Evelyn) mach h 483 Union
Covill Charles V (Lucy) chauf h 305 Cedar
Covill David F mach 7 Bedford h 134 Bedford
Covill Edward M mach bds 483 Union
Covill Frank O (Lillian) sales h 390 Union
Covill Fred S clk res 35 Eighth
Covill Harry mach res 1089 Acushnet av
Covill H Eugene (Mary) vulcanizing 199 Grinnell h 197 do
Covill Jane R tchr S D Ottwell sch r 203 Clinton
Covill Martha bkpr 1886 Purchase bds 483 Union
Covill Paul G (Jane S) drftsman 302 Municipal bldg h 203 Clinton
Covill Ralph (Sarah G) attendance officer h 151 North
Covill Raymond clk 133 Union r 390 do
Covill Robert H L mach r 197 Grinnell
Cowden Fred (Anna) eng 5 Cannon h 55 Carroll
Cowden Neva clk res 55 Carroll
Cowell James (Lily) fixer h 349 Davis
Cowell Joseph (Helen) weaver h 377 Earle
Cowell Mary Mrs opr h 304 Rockdale av
Cowell Rose cook St Luke's Hospital b do
Cowell Thomas (Etta) wrh h 123 Mott
Cowell Wm (Sarah A) opr h 974 County
Cowan Benjamin (Lillian) chauf h 5 Bonneau ct
Cowan Benjamin F carp 138 N Second h at Fairhaven
Cowan Cecilia E tchr bds 140 Shawmut av
Cowan Edson S ins solr 20 Market rm 12 h at Fairhaven
Cowan Edward F (Virginia F) h 1196 Pleasant
Cowan Edward K lab 4431 Acushnet av b do
Cowan Edward R opr r 425 Acushnet av
Cowan Emily wid James bds 345 Union
Cowan George D elev opr 20 Market r at Fairhaven
Cowan Marshall L (Eliza) carp h 465 Chancery
Cowan Wm J (Mary) lab 140 Shawmut av
Cowing Clarence E tmstr Holmes whf h 269 Cedar
Cowing Clarence H (Myrtle) stmftr h 475 Chancery
Cowing Frederick H clk res 269 Cedar
Cowing Obed S (Emma A D) uphol 559 Kempton h do
Cowing Sarah M clk res 269 Cedar
Cowles Helen librarian r 14 S Sixth
Cowling Harold instr N B Vocational sch h at Fairhaven
Cowling Hilda bds 478 N Front
Cowling John spinner h 478 N Front
COX CHARLES H (Mary A) Genl Manager Steiger Dudgeon Co 185 Union h 112 Mill
Cox Dorothy clk r 415 Ashley boul
Cox Dorothy clk 791 Purchase bds 179 Court
Cox Eda bds 30 Peckham
Cox Edward F (Aurora) fore 85 Water h 127 Perry
Cox Edward F timekpr r 44 Middle
Cox Frederick A P (Harriet) eng 460 S Front h 179 Court
Cox James mule spinner bds 30 Peckham
Cox James M (Alice) fore h 94 Middle
Cox John (Abbie) weaver h 16 Rochambeau
Cox Joseph (Sarah) opr h 21 Princeton
Cox Joseph A (Mary E) fixer h 415 Ashley boul
Cox Owen J (Catherine) police h 411 Chancery
Cox Sophia bds 30 Peckham
Cox Theresa winder tender r 415 Ashley boul
Cox Thomas (Beatrice) quiller 605 E French av 743 do
Cox Wm spinner h 30 Peckham
Coxen Charles H (Rebecca W) watchmn h 107 Chancery
Coy Allen student r 214 Maple
COY JOIN S (Abbie) (Auto Selling & Supply Co) 498 Plesaant and Garage 87 Tremont and 5 Popes Island Resides 214 Maple
Coy S Bates mgr 4 Popes Island r 214 Maple
Coyle Bernard F overseer Wamsutta Mills r 38 Myrtle
Coyle James A curate St Lawrence R C Ch h 110 Summer
Coyle John (Sylvia) opr h 20 Salisbury
Coyle John E (Grace R) loomfixer h 276 Coggeshall
Coyle Joseph (Martha) clk h 98 Covell
Coyle Julia A bkpr r 297 Davis
Coyle Margaret wid James r 36 George
Coyne Anna M Mrs 235 Myrtle
Coyne Charles A clk 81 Front r 235 Myrtle
Coyne Edmund J clk Standard bds 235 Myrtle
Coyne James optician 966 S Water bds 63 Roosevelt
Coyne James W (Lillian B) hoemnn Eng 10 res 440 Sawyer
Coyne John attendant bds 67 Roosevelt

133 MIDDLE
GOSSELIN TAXI CALL 994

CLARK & HERZOG Plumbing and Heating

Telephone 5783
Residence, 1549-2

372 Cedar Street, New Bedford, Mass.

SEND US YOUR ORDERS. WE FILL THEM COMPLETE

Complete
Stock of

Hardware, Paints, Wall Papers

T. J. MORIARTY

CENTURY ASBESTOS SHINGLES

Tels. Bell 462 and 463, Auto 1083
308 PURCHASE ST.

NEW BEDFORD DIRECTORY, 1923

371

Coyne Joseph (Alice) opr h 63 Roosevelt
Coyne Michael (Mary) spinner h 257 Cedar Grove
Coyne Patrick J (Julia) beamer h 67 Roosevelt
Coyne Roger opr res 257 Cedar Grove
Coyne Wm J sales r 60 Thomas
Cozy Shop The (Alfred A Rousseau Valentine
† Breault) restr 1053 Acushnet av
Crabe Charles W designer 232 Union h at Fair-
haven
Crabtree Alfred A chauff 33 N Water r at Dart-
mouth
Crabtree Frank (Viola) (Richardson & Crabtree)
273 Cedar h do
Crabtree James A chauff res 1 Social
Crabtree Sylvester (Aldia) spinner h 526 Summer
Craft Irene opr bds 21 Bonney
Craft James F (Catherine) police h 21 Bonney
Craft James F jr (Bernardette) opr bds 136 Nash
rd
Craft John H opr bds 21 Bonney
Craft Mary E sten 163 Pleasant bds 21 Bonney
Craft Winifred E opr bds 21 Bonney
Cragin Meribah A wid Charles H h 57 Hill
Craig Aldea r 328 Sawyer
Craig Alice M mus tchr public schs r 157 Chancery
Craig G Edmond mach r 157 Chancery
Craig Harry (Catherine) fgt clk 590 Acushnet av
bds 670 First
Craig Henry lab h 673 First
Craig Henry F (Ruth A) butler h 272 Middle
Craig John (Angelina) shipper h 328 Sawyer
Craig John B (Emily) baker h 1230 Acushnet av
Craig John E W (Annie E) stk clk 5 Cannon h 157
Chancery
Craig Thomas lab r 28 High
Craig Wm (Jenet G) loomhxr bds 127 Mt Vernon
Craig Wm H (Helen) asst fore 2 Union h 81 School
Craig Wm H wharfinger h 81 School
Craig Wm L (Ethel) (Cornish & Craig) Clifford
bldg 20 Market r at Fairhaven
Cram Bertha A Mrs clk Registry of Deeds h 39
Emerson
Cram Carl janitor 794 Purchase res 39 Emerson
Cram George D (Bertha A) asst Probation officer
Third District Court of Bristol h 39 Emerson
Cramer Agnes T Mrs laundry h 70 Elm
Cramer Wm A U S A bds 70 Elm
Cramme James (Anne) fore h 191 Cove
CRANDON BROS (Philip H. Jr., and Frank P.)
Electrical Contractors and Delco Light
Dealers 816 Kempton. Tel. 5619. See left
bottom lines
**CRANDON FRANK P. (Althine) (Crandon
Bros.)** 816 Kempton, h. at Acushnet. Tel.
North Rochester, 19-23. See left bottom
lines
CRANDON PHILIP H. Jr. (Crandon Bros.) 816
Kempton, h. at North Dartmouth. Tel.
1557-3. See left bottom lines
Crane Cecelia opr r 110 Cove
Crane Ellen wid John died Aug 31 1921
Crane Fred mach r 13 Willow
Crane Isabelle cloth insp r 13 Willow
Crane James (Harriet) weaver h 76 W French av
Crane John (Mary) eng h 13 Willow
Crane John F bkpr bds 27 Jenney
Crane Michael H died Dec 31 1921
Crane P Joseph (Alice) drillwkr h 346 Cottage
Crane Thomas firemn r 60 Briggs
Crane Thomas (Margaret) gard h 27 Jenney
Crane Veronica cloth insp bds 13 Willow
Craner Frank (Teresa) glass wkr h 329 S Second
Cranshaw Thomas second hd h 314 Davis
Cranshaw Wm E (Carrie) butcher h 137 Sycamore

Cranston Mary Mrs hkpr h 82 Middle
Cranston Wm W (Alice) sales 790 Purchase h 143
Wash
Crapo Albert A jr (Grace S) police h 295 Pleasant
Crapo Alexander B (Alice) M h 361 Court
Crapo Alice E clk 185 Union r 467 Pleasant
Crapo Charles H (Cora) chauff 1 William r at Fair-
haven
**CRAPO CLIFFORD PRESCOTT and BUL-
LARD (William W and Henry H Crapo,
Charles W and John H Clifford, Oliver Pres-
cott and John M Bullard) Counsellors-at-
Law** 6 Masonic bldg See Lawyers Depart-
ment
Crapo Eleanor opr r 63 Nye
Crapo Elizabeth M wid Frank h 1098 Pleasant
Crapo Emma hkpr h 22 Desautels
Crapo Emma F Mrs h 106 High
Crapo Eugene G lab h 62 Durfee
Crapo George W driver 73 Chancery h 86 do
Crapo Grace L bkpr 18 N Water r 295 Pleasant
Crapo Harold W sales 200 Union r 291 Pope
Crapo Helen W wid Wm b 73 Willis
**CRAPO HENRY H Pres U St RR Co 814 Pur-
chase and (Crapo, Clifford Prescott & Bul-
lard) Lawyer** 6 Masonic bldg h 81 Hawthorn
Crapo Holder D (Sarah F) h 226 Arnold
Crapo I Arthur (Mildred B) agt 420 Acushnet av
h 388 Arnold
Crapo Myrtle F clk 688 Pleasant bds at Matta-
poisset
Crapo Nancy B Mrs h 220 North
Crapo Oscar (Louise) arch 177 Shaw h do
Crapo Phoebe J Mrs died June 25 1922
Crapo Squire E jr (Harriet E) lab h 63 Mechanics
la
Crapo Thomas A (Eva A) sales 28 William h 313
Chancery
Crapo Walter E (Hattie M) (C H Holden & Co)
r 26 Buttonwood
Crapo Willard H (Lillie M) glassctr 125 N Water
h 222 Myrtle
**CRAPO WILLIAM W (Crapo, Clifford, Pres-
cott & Bullard) Lawyer** 6 Masonic Bldg h 81
Hawthorn
Crausler Harry florist r 900 Pleasant
Craveiro Manuel L barber 424 Rivet r 398 Bolton
Craven James (Mary J) variety 66 Liberty h do
Craven Joseph R (Sadie) opr h 28 Rockland
Craven Samuel (Amy) mach h 178 Hudson
Craven Tamar wid Mathew h 28 Rockland
Cravinho Joseph (Mary) barber 578 N Front h 868
County
Cravinho Isabelle wid Manuel h 16 Cotter
Cravinho Manuel V (Mary) opr bds 23 Juniper
Craw Annie E opr r 457 Sawyer
Craw Elizabeth warper tndr r 457 Sawyer
Craw Harold bds 26 Maitland
Craw John F (Emily) gardener h 26 Maitland
Craw Sarah h 26 Maitland
Craw Wm B (Mary) opr h 457 Sawyer
Crawford Jennie C wid Leander r 47 State
Crawford Lucille h 103 N Second
Crawford Marion H C tchr Mt Pleasant sch bds
87 Chestnut
Crawford Robert H (Sarah J) h 70 S Sixth
Crawford Robert H M (Matilda) drillmkr h 252
Field
Crawford Samuel (Mary) mach h 1264 Acushnet
av
Crawshaw Clara Mrs died April 8 1922
Crawshaw Paul G sales agt 133 Union h at Bar-
rington R I
Credit John (Celia) opr h 171 Tinkham

BEACON LAUNDRY

Auto 2173-1637
Arthur J. Richards, Prop.
Quality Work and Service is Our Motto
Wet Wash and Rough Dry
5 NAUSET STREET
NEW BEDFORD, MASS.
Bell 1074-3

M. C. SWIFT & SON
: MEN'S WEARING APPAREL :

UNION STREET
North Side below Purchase St.
NEW BEDFORD, MASS.

Lumber

Est. THOS. W. CROACHER

Sash Doors, Blinds and all kinds
Builders' Supplies

Corner Water and Leonard Streets

Tel. connection New Bedford, Mass.

372

W. A. GREENOUGH & CO.'S

- Cree James (Mary) second hd h 196 Campbell
Cree James jr elect r 196 Campbell
Creed Ellen M wid Mark B h 44 Pearl
Creed Mark B died Dec 22 1921
Creegan Walter sales r 920 Purchase
Cremante Manuel opr r 143 Coffin av
Crescent Bowling Alleys 947 Acushnet av
Crescent Tea & Butter Co George E Veo mgr 1099
Acushnet av
Crespo Antone (Maria) farm hd h 279 Coggeshall
Crespo Joseph gro 289 Coggeshall r 237 do
Crete Armand (Flora) opr h 340 N Front
Crete Azilda wid Damboso r 385 N Front
Crevatas Nicholas (Agnes) opr h 53 Princeton
Crevatas Nicholas jr r 53 Princeton
Crevier Joseph (Selina) pntr h 905 Brock av
Crispi Americo (Mary) opr r 77 South
Crispie Frank (Marion) glass wkr h 35 Bay
Critchley Ernest weaver r 1771 Acushnet av
Critchley Robert (Mary) weaver h 273 Weld
**CRITICA A, Francisco Santos Pub 157A Acush-
net av Tel Bell 6645 See Newspaper Depart-
ment**
Croacher Anna W phys 325 Pleasant h do
Croacher Elizabeth r 325 Pleasant
**CROACHER FRANK (Mary L) Manager Thos
W Croacher Estate Leonard cor S Water h 2
Grove**
Croacher James W glazier Leonard cor S Water bds
325 Pleasant
Croacher Mazelle r 2 Grove
Croacher Susan A wid Thomas W h 325 Pleasant
Croacher Thomas (Mary) mgr Leonard cor S
Water h 55 S Sixth
**(ROACHER THOMAS W ESTATE (Frank
Croacher, Executor) Lumber and Hardware
Leonard cor S Water Tels Bell 1950 Auto 1342
See left top lines**
Croasdale Henrietta wid Wm h 293 Sawyer
Croasdale Mary J hkpr r 144 Collette
Croasdale Thomas (Ada) barber 891 Brock av h
93 Calumet
Croasdale T John opr r 76 Delano
Croasdale Wm died Feb 27 1922
Crocker Adelbert hlpr 26 High
Crocker Arthur R (May) mgr h 483 Union
Crocker Charles B (Susie P) carp h 2405 Acush-
net av
Crocker Evans S (Elizabeth) hlpr 55 N Water h 35
McGurk
Crocker Herbert A (Ella) lab h 217 Smith
Crocker Lester D sub carrier P O h at Fairhaven
Crocker Stanley P (Marie F) chauff h 49 Emerson
Crocker Thatcher B (Hattie G) chief eng H of C
h 96 Chestnut
Crocker Wm H (Hannah) collector 693 Purchase h
at N Dartmouth
Crocker Wm H (Evelyn G) mgr 46 Parker h 218
Summer
Crockett Martha Mrs r 1228 Pleasant
Crofton Mary Mrs opr r 9 Valentine
Croisetiere Floremond A (Anna M) mltr 1009
Acushnet av h 134 Ashley boul
Crombleholm Frederick A F (Lillian) designer res
284 Sawyer
Crombleholm James (Sarah A) opr h 101 Rodney
Crompton Alice opr h 19 Matthew
Crompton Elizabeth weaver r 158 Tinkham
Crompton Emily K bkpr First Nat Bank r 609
Brock av
Crompton George I (Jennie E) moulder 41 Front
h 274 Pope
Crompton John J (Annie) gro 105 Clark h 103 do
Crompton Joseph opr res 143 Coffin av
Crompton Mary J wid John h 148 Mt Pleasant
Crompton Morris H (Elizabeth M) instr N B Tex-
tile sch h 148 Mt Pleasant
Crompton Robert (Elizabeth A) auto accessories
12 Pearl h 609 Brock av
Cronin Alice opr h 11 Dudley
Cronin Annie opr r 53 Fielding
Cronin Archie W opr r 286 Palmer
Cronin Arthur J (Hattie) restr 1781 Acushnet av
h 184 Central
Cronin Daniel h 187 North
Cronin Edward L (Harriet J G) h 56 State
Cronin Elizabeth A died Jan 30 1923
Cronin John L linemn U St Ry Co h 11 Dudley
Cronin Joseph (Gertrude) mgr Laskeys h 3 Brook-
lan Park drive
Cronin Joseph A (Elizabeth L) h 240 Maple
Cronin Joseph P metal turner h 17 Harrison
Cronin Julia A insp r 99 1/2 Linden
Cronin Katherine bds 11 Dudley
Cronin Lawrence R Eng h 140 Clark
Crook Arthur R mgr 40 Brigham h 483 Union
Crook Catherine w wid Thomas died June 28 1922
Crook Elizabeth opr bds 12 Warren
Crook Harvey (Mary) weaver h 82 Ruth
Crook James E (Lillian) chauff S O Co Fish Island
h 42 Page
Crook James E jr (Lillian) h 42 Page
Crook John J D opr bds 46 Myrtle
Crook Joseph (Alice) weaver h 46 Roosevelt
Crook Mabel Mrs h 12 Warren
Crook Martha wid Thomas h 205 Acushnet av
Crook Mary A hkpr 103 S Sixth
Crook Richard (Emma) opr h 46 Myrtle
Crook Richard trucker h 28 Cleveland
Crook Thomas (Beatrice) variety 63 Fruit h 93
Hemlock
Crook Thomas (Alice) pntr h 352 Davis
Crook Wm (Margaret) weaver h 28 Cleveland
Crook Wm H h 103 S Sixth
Crooks George (Mary A) sprn h 594 Coggeshall
Crooks Thomas (Annie) second hd h 293 Collette
Cropper Ashworth (Priscilla) tchr piano h 180
Bullock
Cropper Samuel (Eliza) spinner h 188 Myrtle
Crosby Alice Mrs clk 970 Purchase bds 78 Mt
Vernon
Crosby Charles E (Susan A) fore h 78 Mt Vernon
Crosby Edgar B (Addie S) supt 6 S Second h 88
Rotch
Crosby Edgar C (Winifred D) clk 750 Belleville av
h 105 Hazard
Crosby Edna floorwkr 838 Purchase r 88 Rotch
Crosby Elizabeth C clk 862 Purchase r 78 Mt
Vernon
Crosby Ethel clk 838 Purchase r 88 Rotch
Crosby Mabel M bds 88 Rotch
Crosby Reginald B millwkr bds 88 Rotch
Crosby Walter H (Alice) carp h 682 Kempton
Crosby Wm T glasswkr r 393 Pleasant
Croscup George D (Ella) woodwkr North cor
Lindsey h 291 Brownell av
Croschere Austin B (Glady S) circulation mgr Stan-
dard h 26 Jenny Lind
Croschere Bernice r phys asst 7 N Sixth r 50 Tre-
mont
Croschere Charles A (Bertha S) pntr 38 Elm h 50
Tremont
Cross Albert (Elizabeth) (Barrett & Cross) 1045 S
Water h 74 County
Cross Andrew beamer h 19 Salisbury
Cross Edmund B (Louise A) Pres 66 William h 285
Allen



MASSASOIT MOTOR CAR COMPANY

Distributors for South Eastern Massachusetts
Tel. 5986
NEW BEDFORD, MASS.

MOTOR CARS

Corner Kempton and Ash Streets

AUTO ELECTRIC SERVICE, INC.

Factory Service for
 Bosch Magnetos, Westinghouse, Gray & Davis, Connecticut, Auto Lite, Atwater Kent Systems
 25 High Street Bell Phone 2567

NEW BEDFORD DIRECTORY, 1923

373

Cross James res 1 Social
 Cross James W Treas 66 William h at Fall River
 Cross Jennie wid Andrew res 43 Dudley
 Cross John opr h 594 Coggeshall
 Cross Mary J Mrs 199 Shaw
 Cross Robert pipe ftr b 157 Reynolds
 Cross Samuel B (Margaret D) mach h 10 Lucas
 Cross Thomas (Agnes) blkmsht h 157 Reynolds
 Cross Thomas jr (Charlotte) drill mkr h 411 Rivet
 Cross Thomas S (Alice) fgt clk 590 Acushnet av h 483 Cedar Grove
 Cross Wm plmbr bds 157 Reynolds
 Cross Wm (Emilina) second hd h 286 Davis
 Cross W B (Elsie) h 19 Rodney
 Cross see LaCroix
 Crossland Thomas (Alice) second hd h 156 Myrtle
 Crossley Albert (Betsey) h Phillips rd
 Crossley Albert mule spinner h 24 Valentine
 Crossley Alfred (Annie) ldgh h 1293 Acushnet av
 Crossley Anna L wid John h 7 Reynolds
 Crossley Arthur (Bernice) sales 420 Acushnet av h 28 W French av
 Crossley Charles barber 37 Weld r 77 Hathaway
 Crossley Chester stmftr b 7 Reynolds
 Crossley Charles J (Mary C) blkmsht h 1088 S Water
 Crossley Douglass (Christina) weaver h 3 Stanton ct
 Crossley Ella weaver res 1293 Acushnet av
 Crossley Emmanuel (Catherine) opr h 28 W French av
 Crossley Frank (Lucy J) weaver h 124 Cove
 Crossley Frank (Charlotte A) h 24 Valentine
 Crossley Fred (Elixa) sales 1056 Acushnet av h 47 1/2 Ashley boul
 Crossley Herbert (Mabel) fixer h 303 Tinkham
 Crossley John F (Millicent) steam ftr 125 N Water r 7 Reynolds
 Crossley Margaret wid John weaver h 30 Ashland pl
 Crossley Millicent opr r 7 Reynolds
 Crossley Sarah weaver h 77 Hathaway
 Crossley Thomas E (Martha) spinner h 110 David
 Crossman Edgar L county treasurer Court House h at Taunton
 Crossman Henry H (Mae S) clk 214 S Water h 15 Eighth
 Crossman House ldgh 232 N Second
 Crosson James (Mary E) mach h 140 Clark
 Crosson John J opr bds 140 Clark
 Crosson Raymond E r 140 Clark
 Croteau Calixte M (Mabel) mason h 129 Clark
 Croteau Fidelice wid Henri h 249 Shawmut av
 Crothers George V P (Anna) overseer Fairhaven Mills and millinery 937 Purchase h 867 Rockdale av
 Crothers John W buyer 180 Union r 184 Cottage
 Crovello Elian (Mary) opr h 115 Dunbar
 Crowe Edward J mech res 127 Sycamore
 Crowe George J hlpr 127 Sycamore
 Crowe James J (Margaret M) janitor Thompson st sch h 685 Cottage
CROWELL ALLAN W (Ethel G) (The Print Shop) 654 Pleasant Tel Bell 5460 Resides 20 Seventh Tel Bell 2455
 Crowell Ann E r 84 Court
Crowell, Aruna B (Edith F) Pictures and Picture Frames 444 Pleasant Tel Bell 2726 h 255 Arnold se page 83
 Crowell Blanche W tchr Acushnet av sch bds 34 Pearl
 Crowell Charles (Mary) opr h 6 Harmony
 Crowell Charles S (Erminie) carp h 172 Myrtle
 Crowell Charles S drillwkr 680 Pleasant h 172 Myrtle

Crowell Elizabeth r 187 Chancery
 Crowell Elizabeth N r 20 Seventh
 Crowell Ernest H (Anna) U S life saving service h 3 Bannister
 Crowell Helen W wid Stephen h 20 Seventh
 Crowley James T emp mgr New Bedford Spinning Co ft North h at Fairhaven
 Crowell James boiler mkr 85 S Water bds 1042 Purchase
 Crowell James H U S V Bureau r 1028 Pleasant
 Crowell Joseph F (Thurza) second hd h 21 Social
 Crowell John R (Alice M) mgr 100 Tarkila Hill rd h 157 Bates
 Crowell Lawrence B (Edith) clk h 131 Tallman
 Crowell Lawrence J master mechanic h 220 Summer
 Crowell Theodore P (Emma) sailmkr 35 Coml h 187 Chancery
 Crowley Dennis J (Elizabeth) clk h 12 Lindsey
 Crowley Ellen E res 246 Hillman
 Crowley Francis W (Frances) collr 693 Purchase h 419 Court
 Crowley Helen L tchr J Swift sch h 252 Chestnut
 Crowley Jeremiah (Elizabeth) barber h 71 S Sixth
 Crowley John (Nellie) eyelet wkr h 4 Warwick
 Crowley John C (Gertrude) teleg 29 N Water r 508 Cottage
 Crowley John J fore 158 Bullard h 35 Eighth
 Crowley Joseph L (Katherine T) chauff Eng 7h 252 Chestnut
 Crowley Joseph M elect r 15 Smith
 Crowley Josephine J hkpr 51 State
 Crowley Julia maid 270 Union
 Crowley Margaret wid James res 450 Acushnet av
 Crowley Mary cook 88 Orchard
 Crowley Mary E sales 185 Union r 477 W Middle
 Crowley Patrick H mason bds 112 Clark
 Crowley Robert E motor accessories 908 Purchase rm 202 r 71 S Sixth
 Crowley Timothy adv solicitor 575 Pleasant res 245 Acushnet av
 Crowley Timothy J janitor T A Greene sch h 245 Acushnet av
 Crowley Wm (Sarah) opr h 60 Salisbury
 Crowther Alfred (Alice) baker h 221 Myrtle
 Crowther Catherine cook r 114 Liberty
 Crowther Fred (Laura N) car insp h 24 Myrtle
 Crowther George opr h 1076 S Water
 Crowther John (Elizabeth A) opr h 28 Bentley
 Crowther Wm (Lily) janitor h 531 N Front
 Crowther Wm H (Catherine) janitor 1 Bridge sq h 531 N Front
 Crumley Francis V (Bertha) loomfixer h 68 Grape
 Cruse Catherine wid Wm bds 75 Willis
 Cruse Daniel clk bds 75 Willis
 Cruse Thomas lab bds 75 Willis
 Cruz Albert (Mary) opr b 63 School
 Cruz Albert (Mary) opr h 153 Blackmer
 Cruz Amelia Mrs h 29 Hillman
 Cruz Antone D (Adeline) weaver h 120 Division
 Cruz Antone P opr res 152 S Second
 Cruz Antonio mariner h 2 Griffin
 Cruz August lab bds 2 Griffin
 Cruz Emilie h 68 Pierce
 Cruz Etelvina A wid Manuel tailorres h 107 S Sixth
 Cruz Frank (Anna) opr h 149 S Second
 Cruz Joaquin jr opr r 1179 Brock av
 Cruz Joaquin L (Rosa) fishermn h 1179 Brock av
 Cruz Joaquin M mariner res 92 S Second
 Cruz John mariner bds 72 First
 Cruz John opr r 43 Bethel
 Cruz John (Annie) opr h 144 Acushnet av
 Cruz John B (Julia) mariner h 349 S Water
 Cruz Joseph (Mary) hostler h 503 S Second

Friendship Bottling Co.



Quality Beverages
 Rear Phillips Ave.
 112-116

C. E. Beckman Co. Columbia STORAGE BATTERIES

15-35 Commercial Street

Tel: Bell 5010

RAY & CIE Distinctive Apparel 101 William Street

"Different" New Bedford

COATS WRAPS	FROCKS HOSIERY	CORSETS Tailored SUITS	SPORT TOGGERY UNDERTHINGS	BLOUSES NECKWEAR
----------------	-------------------	---------------------------	------------------------------	---------------------

374

W. A. GREENOUGH & CO.'S

- Cruz Joseph opr r 144 Acushnet av
 Cruz Joseph opr r 327 S Second
 Cruz Joseph opr r 18 S Second
 Cruz Joseph (Jacintha) mariner h 603 S Water
 Cruz Joseph L (Mary) fishermn h 49 Nelson
 Cruz Joseph P (Constance) lab h 7 Cannon
 Cruz Joseph R (Isabel) lab h 162 Ash
 Cruz Juliana h 117 S Second
 Cruz Louis (Adelaide) opr h 43 Bethel
 Cruz Manuel fishermn h 486 S Front
 Cruz Manuel gro h 591 First
 Cruz Manuel mariner h 18 S Second
 Cruz Manuel (Juanina) opr h 63 S Second
 Cruz Manuel (Mary) opr h 84 Elm
 Cruz Manuel A (Rose C) opr h 642 First
 Cruz Mary r 2 Griffin
 Cruz Mary G h 107 S Sixth
 Cruz Nicholas mariner r 92 S Second
 Cruz Nicholas (Joanna) opr h 27 Cannon
 Cruz Paul longshormn r 50 S Second
 Cruz Pedro (Julia) opr h 84 Elm
 Cruz Peter r 17 Cannon
 Cruz Peter opr h 313 Acushnet av
 Cruz Peter opr res 117 S Second
 Cruz Peter res 9 Griffin
 Cruz Peter (Marion) cook h 6 Griffin
 Cryer David D (Harriet) mason h 128 Eugenia
 Cryer Edward carp r 128 Eugenia
 Cryer James (Florence) carp h 259 Eugenia
 Cryer John h 315 Summer
 Cryer Joseph mason res 128 Eugenia
 Cryer Martha opr r 128 Eugenia
 Crystal Lunch (George H and Alton B Ellis) 1892 Purchase
 Cuba Adolph opr r 56 Bourne
 Cuba Charles chauff r 56 Bourne
 Cuba Frank A (Bertha) glass decorator h 56 Bourne
 Cuddy Thomas (Frances M) lab h 190 W French av
 Cudsh Bessie Mrs dry gds 701 S Water h 283 County
 Cudsh Samuel (Bessie) pntr h 283 County
 Cudworth Charles (Mazel) rem to New York
 Cuillies Fred (Bertha) opr h 341 Coffin av
 Cuillies Margaret weaver r 341 Coffin av
 Cuito Joaquim opr h 443 Rivet
 Culhane James R auto mech 125 Middle bds 299 Summer
 Culhane Julia S sten r 299 Summer
 Culhane Laura bkpr h 299 Summer
 Culhane Margaret E wid Michael J h 299 Summer
 Cullen Frank (Gertrude) student h 165 Hathaway
 Cullen Joseph H (Alice A) 2d hd gds 1325 Purchase h 1327 do
 Cullins Herbert L opr h r 100 Durfee
 Cummings Alice supervisor St Luke's Hospital bds do
 Cummings Annie B tchr r 1 Park pl
 Cummings Assn Hall 106 Union
 Cummings Benjamin (Cummings & Cummings) 98 William and garage 177 Ash h 411 County
 Cummings Building 96 William
 Cummings Charles (Margaret A) firemn h 15 Bonney
 Cummings Charles C (Ruth H) chauff h 7 Sears
 Cummings Elmer J (Hannah) atmfr h 685 Summer
 Cummings Elsie M bds 62 Durfee
 Cummings Emma J h 62 Durfee
 Cummings Frank A (Roxane) (Cummings & Cummings) 98 William h 35 Grove
 Cummings Frank A (Katherine S) agt 32 N Second r at Fairhaven
 Cummings James J A (Mary) firemn High sch h 24 Juniper
 Cummings Jennie V winder r rear 93 Bedford
 Cummings Lillian res 411 County
 Cummings Louise S h 93 Spring
 Cummings Marie buyer 182 Union bds 387 Arnold
 Cummings Mary A bkpr 93 Bedford
 Cummings Rose wid Peter h 346 Cedar Grove
 Cummings Thomas H lab h r 93 Bedford
CUMMINGS & CUMMINGS (Benjamin and Frank A Cummings) Grocers 98 to 104 William Tel Bell 561
 Cummins Albert F (Martha H) chemist Morse Twist Drill h 291 Arnold
 Cummissey Mary wid Thomas h 106 Hemlock
 Cummissey Thomas died April 4 1922
 Cummissey see Comisky
 Cummissey John (Catherine A) opr h 68 Jouvett
 Cumner Prescott T student r 319 Union
 Cundall Charles D drugeist h 66 Clinton
 Cunha Aenes Mrs r 1077 Davis
 Cunha Alfred Albertina opr h 195 Bonney
 Cunha Alfred (Dias & Cunha) r 42 Thompson
 Cunha Antone (Annie) opr h 531 First
 Cunha Antone M (Maria) opr h 819 S Water
 Cunha Antonio (Isabel) opr h 40 Acushnet av
 Cunha Antonio J (Mary) opr h 8 Kane
 Cunha Apertina opr h 195 Bonney
 Cunha Arnold (Maria) opr 385 Balton
 Cunha Arthur (Isabella) variety 394 N Front h 157 Davis
 Cunha Augustino (Mary) opr r 61 Phillips av
 Cunha Bernard (Mary) opr h 531 First
 Cunha Bonifacio lab res 10 Morgan la
 Cunha Capitolina Mrs died May 3 1922
 Cunha Clemente died Feb 12 1922
 Cunha Edna tel opr bds 36 Walnut
 Cunha Edward lab h 80 Winsor
 Cunha Frank (Mary) opr h 29 Hall
 Cunha Fred (Angela) h 103 Thompson
 Cunha Joaquim (Antonia) designer h 191 Cove
 Cunha John (Jennie) barber h 522 Bolton
 Cunha John (Joaquina) opr h 53 Winsor
 Cunha John (Rosa) opr h 125 Rivet
 Cunha John (Anna) wr h 1 Mulberry
 Cunha John res 139 County
 Cunha John C jr (Virginia) weaver h 499 Bolton
 Cunha John F (Alice) janitor Municipal bldg h 358 Orchard
 Cunha John S (Elsie) lab h 163 Field
 Cunha Joseph opr r 190 Bonney
 Cunha Joseph (Caroline) opr h 507 S Second
 Cunha Joseph C (Mary) opr h 1 Blackmer
 Cunha Manuel h 59 Sydney
 Cunha Manuel (Maria) opr res 35 Thompson
 Cunha Manuel (Sarah) lab h 61 Phillips av
 Cunha Manuel opr h 70 Phillips av
 Cunha Manuel opr res 239 Sawyer
 Cunha Manuel paper ctr 204 Court h 44 Summer
 Cunha Manuel opr res 190 Bonney
 Cunha Manuel P (Mary P) opr h 61 Phillips av
 Cunha Manuel P lab r 107 Davis
 Cunha Maria O wid Clemente h 3 Maiden la
 Cunha Rosie Mrs h 190 Bonney
 Cunha Victor opr res rear 253 Coggeshall
 Cunha Vietro opr r 63 Nash rd
 Cunha Walter B (Ella) sales 984 Purchase h 72 Spruce
 Cuniff Edward (Elizabeth) inventor h 280 Hillman
 Cunliffe George (Rosanna) weaver h 154 Bullock
 Cunliffe Harold (Agnes) opr h 126 Clara
 Cunliffe Herbert (Edith) opr bds 28 Cleveland
 Cunliffe Sarah Mrs opr h 159 Frederick
 Cunliffe Walter H (Mary A) mgr h 242 Pleasant
 Cunniff Deia cook 118 Cottage
 Cunniff Dorothy T student r 280 Hillman

RADIO SHOP

1321 PURCHASE STREET

See Classified Business Directory For Specialties

Ernest Howarth & Company

ELECTRICAL ENGINEERS AND CONTRACTORS

NEW BEDFORD, MASS.

FIXTURE PARLORS
Room 206-7 Olympia Building
Purchase Street Tel. 6077
CONSTRUCTION, REPAIRS
and SUPPLIES
668 Pleasant Street Tel. 1854

NEW BEDFORD DIRECTORY, 1923

375

Cunniff Edward A (Elizabeth) inventor h 280 Hillman
Cunniff George K meter setter 693 Purchase res 161 Newton
Cunniff John (Anna) mach opr 1514 Acushnet av h Purchase
Cunniff John H (Bridget E) lab h 46 Hill
Cunniff Mary clk 706 Purchase res 161 Newton
Cunniff Olga C clk 185 Union r 280 Hillman
CUNNINGHAM THOMAS A (Gertrude A) Lawyer
222 Union rms 207-208 Tel Bell 2083 h 334 Maple
Cunningham Thomas P (Elizabeth T) lab h 161 Newton
Cunningham Wm J shoewkr b 161 Newton
Cunningham see Conniff
CUNNINGHAM ALBERT P (Maude A) Cashier
The New Bedford Safe Deposit & Trust Co
61 William h 512 Union
Cunningham Annie M bkpr 253 Union res 211 Tremont
Cunningham Arthur J clk City Pier No 4 r 33 Plymouth
Cunningham Beale wid John P h 211 Tremont
Cunningham Charles A (Alice M) sales 984 Purchase h 982 Pleasant
Cunningham Doris J mus tchr 64 Willis b do
Cunningham George (Margaret) opr h 193 Deane
Cunningham George opr bds 12 McMurray ter
Cunningham George W (Susan) stmftr 46 Wing h 186 Chancery
Cunningham Grace clk 180 Union r 44 Sycamore
Cunningham Henry opr r 109 Purchase
Cunningham Henry D (Catherine) opr 605 E French av h 109 Purchase
Cunningham John J (Annie L) carrier P O h 23 Wash
Cunningham John J jr clk 163 Pleasant r 23 Washington
Cunningham John W (Annie) real est h 76 Willow
Cunningham Lena wid Hugh opr h 51 Babbitt
Cunningham L Mrs clk 180 Union h 44 Sycamore
Cunningham Mae P tchr J H Clifford sch b 137 Chancery
Cunningham Margaret Mrs h 12 McMurray
Cunningham Mary E clk 790 Purchase r 334 Maple
Cunningham Mary E tchr Thompson st sch res 33 Plymouth
Cunningham Mary M died Jan 20 1922
Cunningham Mary P tchr Acushnet av sch r 57 Campbell
Cunningham Milton R (Florence) clk P O h 138 Hillman
Cunningham Patrick died May 21 1921
Cunningham Shirley E (Lilley E) eng Grinnell Mfg Corp h 64 Willow
Cunningham Susie T res 186 Chancery
Cunningham Teresa clk 628 Pleasant rm 4 bds 12 McMurray ter
Cunningham Wallace E hlp 46 Wing res 186 Chancery
Cunningham Wallace E (Annie G) mach h 37 Bonney
Cunningham Walter A mach r 55 Summer
Cunningham Wm B (Lydia) stmftr h 128 Shawmut av
Cunningham Wm M boss comber b 76 Willow
Cure Elmore C opr res 1103 S Water
Cure Elzear tmstr h 1058 S Water
Cure Joseph h 1103 S Water
Curhan Aaron (Ethel) prov h 26 Allen
Curhan Sarah wid Lewis bds 26 Allen
Curley Kate opr r 25 Roosevelt
Curley Kenneth opr res 250 Coffin av

Curran Frank (Elizabeth) watchmn U St Ry Co
Popes Island h 177 Weld
Curran Henry F safes 1260 Purchase bds 22 Sycamore
Curran James J r 10 Jenny Lind
Curran John H (Susanna) rem to Pawtucket R I
Curran Matthew J (Catherine) contr 86 Water h 67 Willis
Curran Vernon F (Ida) grinder h 81 Beech
Currie Allen B (Laura A) cond U St Ry Co h 464 Summer
Currie John (Mary) lab h 205 State
Curry Antone (Curry & Taylor) 110 S Second h 7 Franklin
Curry Elizabeth r 185 County
Curry Ellen E Mrs died July 24 1922
Curry George F (Mary A) carp h 773 Rockdale av
Curry George F jr (Hattie L) pharm 44 Brigham h 773 Rockdale av
Curry Hilda elev opr r 45 Foster
Curry James E mach r 343 Purchase
Curry John T (Ellen) carrier P O h 342 Orchard
Curry John T jr appr bds 342 Orchard
Curry Joseph (Mary) dry gds h 245 Church
Curry Joseph P (Ida) mgr r 85 Purchase bds 125 Holly
Curry Jules P fore r 85 Purchase h 125 Holly
Curry Martin J (Agnes) mach h 82 S Sixth
Curry Mary clk h 185 County
Curry Mary opr r Cove
Curry Mary opr r 185 County
Curry Mary Mrs h 185 County
Curry Matthew (Mary E) florists asst 136 Court h 45 Foster
Curry Peter (Rose) opr res 232 N Second
Curry Richard (Rachael) lab h 56 Cove
Curry Robert J (Annie) city pntr h 111 Grinnell
Curry Rose E Mrs insp r 4 Warwick
Curry Wm (Harriet H) clk h 343 Purchase
Curry Wm (Ellen) mach h 857½ First
Curry Wm opr bds 45 Foster
Curry Wm J student res 773 Rockdale av
Curry & Taylor (Antone Curry, Joseph Taylor) dry gds 110 Second
Curtis Amy Mrs laund res 141 Cedar
Curtis Daniel H loomfixer bds 304 Summer
Curtis Daniel J (Mary A) cotton grader 35 Ballard h 304 Summer
Curtis Edgar F (Elizabeth) overseer 686 Belleville av h 29 Soule
Curtis Ellen usher Empire Theatre r 100 Mott
Curtis Frank A (Mary C) clk Ry M S h 25 Arch
Curtis Grace L Mrs opr r 90 Shawmut av
Curtis Hazel mlnr 30 Cannon 109 Newton
Curtis Henry (Sophie A) chauf h 163 Clinton
Curtis Henry E (Grace L) copper wkr r 90 Shawmut av
Curtis Ishmael W (Hattie) supt h 113 Palmer
Curtis Laura F fore bds 109 Newton
Curtis Leonard O jr clk bds 109 Newton
Curtis Myron A (Matilda) speeder tndr h 100 Mott
Curtis Ogarita wid Leonard O h 109 Newton
Curtis Ralph mach res 113 Palmer
Curtis Raymond E sub carrier r 109 Newton
Curtis Ruth clk r 109 Newton
Curtis Raymond E sub carrier P O r 109 Newton
Curylo Stanislaw (Helen) opr h 1291 Pleasant Cushing bldg 582 Pleasant
Cushing Charles F (Annie C) r 411 Union
CUSHING C F & SON Leather Goods and Trunks
586 Pleasant Tel Bell 2709
Cushing Ellsworth S bkpr 25 Union r 81 Rounds

J. ALFRED FREDETTE
Distributors "Easy Electrical Washer" and "Vac-cup" Hand Washer
Telephone 2377
HARDWARE, PAINTS, ROOFING MATERIALS,
1533 Acushnet Avenue

Coal

Akin-Denison Co.

Walnut, Cor. Water St., 231 Union St.

1218 Acushnet Av., 129 Cove St., Wharf, Foot of Hillman St.

The Fashion Furrier FURS MADE TO ORDER

FUR STORAGE CLEANING DYEING AND REPAIRING

758 Purchase St. Bristol Bldg.

New Bedford, Mass.

Bell Phone 4681.

376

W. A. GREENOUGH & CO.'S

Cushing George H (Louise R) (C F Cushing & Son) h 411 Union
Cushing Joseph B (Mabela) cooper h 57 Hillman
CUSHING J CO Seth J Reed Mgr Hay Grain
Flour Feed 100 S Water Tels Bell 898 Auto
1157 See Hay and Grain Department
Cushing Louise R r 411 Union
Cushing Vivian C sten 750 Belleville av 81 Rounds
Cushing Wm S (Mary F) police h 81 Rounds
CUSHING & BOUCHER (Roumald Boucher)
Shoes 848 Purchase
Cushman Anna T Mrs died May 20 1922
Cushman Archie G (Bessie M) mtrmn U St Ry Co h 106 Durfee
Cushman Barker H (Annie R) fruit whol h 658 Kempton
Cushman Clarence gro 417 Purchase and 726 Kempton
Cushman Clarence (Hannah) (Cushman Bros) gro 726 Kempton h 51 Russell
Cushman Everett M supt Holmes Mfg Co h at S Dartmouth
Cushman Francis clk res 322 Arnold
Cushman Francis wid Henry W h 322 Arnold
Cushman Herbert E (Anna T) pres Morse Twist Drill & Mach Co and treas 163 Pleasant h 144 Hawthorn
Cushman Joanna H wid Wm H h 75 Campbell
Cushman Sarah res 144 Hawthorn
Cushman Wm A clk 163 Pleasant h 75 Campbell
Cusson Edward (Emma) loomfixer h 13 Hicks
Cusson Hector (Delvina) weaver h 150 Phillips av
Cusson Leocadie h 531 Purchase
Cusson Melina opr r 487 N Front
Cusson Melina h 64 Hicks
Cusson Xavier (Palmar) opr h 487 N Front
Custillow Jessie maid 29 Clinton
Custodio Alfred lab res 12 Beetle
Custodio Antone (Beatrice) opr h 237 Acushnet av
Custodio Joao (Rosanna J) opr h 119 Rivet
Cut Price Auto Supply Co of New Bedford Inc
Julius A Horvitz pres Jacob A Horvitz treas
Sadye J Horvitz sec 678-684 Pleasant
Cuthbertson Alice M Mrs corsets
Cutler Arthur (Elizabeth) weaver h 174 Central
Cutler Elsie opr r 174 Central
Cutler Henry J (Julia) prnr 152 Union h 680 do
Cutting John W (Mary E) car insp h 9 Murray ter
Cutts Albert (Clara) mech h 344 Davis
Cuvillie Alice J dom r 10 W High
Cuvillie Robert carp r 67 Cedar
Cuvillie Sarah J Mrs h 67 Cedar
Cyclone Block 260-262 Coggeshall
Czykowski Wladyslaw (Victoria) weaver h 112 County

Cygan Frank (Nellie) weaver h 93 Purchase
Cypress Mary A wid Robert W h 3 Smith st ct
Cyr Albea wid Lucien opr h 815 First
Cyr Albert opr 89 Hathaway
Cyr Albert died June 7 1922
Cyr Alexina opr r 600 S Second
Cyr Alexis (Blanche) driver h 402 Sawyer
Cyr Anna opr res 815 First
Cyr Delia Mrs spinner h 265 Eugenia
Cyr Joseph (Flavian) lab h 161 Deane
Cyr Joseph opr r 89 Hathaway
Cyr Julie h 64 Tallman
Cyr Laura wid Joseph h 64 Tallman
Cyr Lucien (Mary) opr h 600 S Second
Cyr Oliver driver r 75 Holly
Cyr Phyllis (Agnes) twister tndr h 20 Adams
Cyr Rosanna wid Magloire dressmkr h 89 Hathaway
Cyr Severine res 64 Tallman
Cyr Joseph (Mary) opr h 29 Ashley

Czaja Joseph (Anna) weaver h 108 Phillips av
Czaja Walter lab r 108 Phillips av
Czaban Jan (Maria) weaver h 8 Viall
Czachorowski Bronislaw (Teophila) weaver h 90 Lennoran
Czaja Joseph (Anna) opr h 108 Phillips av
Czajka Alex (Antonio) opr h 472 S Second
Czaplicki Frank (Carrie) fisherman h 128 Eugenia
Czarkonsky Michael (Elizabeth) opr h 5 Bullard
Czarnecki Anthony (Regina) opr h 118 Nash rd
Czarnecki Luvik (Alexandrina) opr h 118 Nash rd
CZARNECKI REGINA MRS Proprietor Capitol
Corset Shop and Beauty Parlor 1411 Acush-
net av Bell Tel 6468 h 118 Nash rd
Czeck Konstanty (Franciska) weaver h 8 Acush-
net blks
Czezan Joseph (Katie) slubber tndr h 5 Bullard
Czerkiewicz Anthony (Mary) h 45 Ashley
Czronis Joseph (Annie) weaver h 931 Acushnet av
Czubek John (Stella) baker h 274 Cedar Grove

Dabarowski Alexander (Helen) changer over h 56 Jouvett
Dabarowski Ignacy (Helen) opr h 84 Jouvett
Dabney Edward mariner r 379 Ash
Dabney Helen opr res 37 Madison
Dabney Manuel janitor 204 Court res 180 North
Dabney Rose Mrs h 180 North
D'Abreau Joas (Alvina) opr r 161 Coffin av
Dabrowski Joseph (Bronislaw) rem to Acushnet sta
Dabulla Ramiz opr r 287 Coggeshall
Dacey Catherine wid Roger died Aug 5 1922
Dacey Wm (Mary) opr r 1060 Pleasant
Da Cunha Candida J died May 29 1922
Dade Donald S phys h 158 Cedar
Dade Isaiah C (Margaret) lawyer 791 Purchase rd 4 h 158 Cedar
Dade Julia wid John r 158 Cedar
Daffinee Alexander D clk 246 Union b 483 do
Daffinee Florence clk 295 Phillips av r 92 Campbell
Daffinee Harris J (Elizabeth) shipper h 483 Union
Daffinee Jane B tel opr 57 N Second bds 483 Union
Daffinee John B (Jennie) asst fore Standard h 92 Campbell
Daffinee Memoah (Florence) comp h 4 Jenny Lind
Daffinee r z Dauphinaise
Dafgard Frank W (Annie) fore 508 Pleasant rm 208 r 83 Tremont
Dafgard John (Anna) chauff h 212 Court
Dagenais Aldric J chauff 103 Front r 68 School
Dagenais Elmer J driver r 162 North
Dagenais Oscar (Mary A) rubber wkr h 149 Sylvia
Dageesse Arcade (Emma) gro 241 Ashley boul h 245 do
Dageesse Arthur (Azcalia) confr 1075 Acushnet av and carp h 166 Hatch
Dageesse Heny (Edowin) lathe h 342 Bowditch
Dageesse Louise opr bds 342 Bowditch
Daggett Eugene F (Rhoda) contr 328 Hawthorn h do
D'Agutar Genevieve opr 229 N Bolton
Dahdah Tafaha Mrs opr r 229 N Second
Daher Thomas (Eva) opr h 27 Maxfield
Dahill Edward F (Rose) (Edward F Dahill jr & Co) 1828 Purchase chief fire dept office Central Fire station h 11 Robeson
Dahill Edward F jr & Co (Edward F and Harold A Dahill) shoe findings 1828 Purchase
Dahill Harold A (Edward F Dahill jr & Co) 1828 Purchase bds 11 Robeson
Dahill Margaret E wid Maurice C h 27 Bullock
Dahill Mary A 121 Austin
Dahill Mary G Mrs h 689 Acushnet av

MICHAUD
Clothiers and Furnishers
956 ACUSHNET AVE.

& DUPRE
Dealers in Uniforms
BELL PHONE 1818

D. L. Hathaway & Son Builders

27 CENTRE STREET.

Tel. Bell 1511

NEW BEDFORD DIRECTORY, 1923

377

- Dahl Andra A Mrs bkpr 231 Union h 68 North
Dahoney Edward J appr b 15 Grape
Dahoney Helena clk r 130 Bedford
Dahoney Michael (Mary) gardener h 15 Grape
Dahoney Thomas (Mary H) police h 130 Bedford
Dahoney Thomas G appr Mercury res 15 Grape
Dahoney *see* Dohoney and Dehoney
Daiaa Mary Mrs opr h 4 Pearl
Daigle Augustine (Henrietta) pntr h 66 Central av
Daigle Edward opr res 80 Home
Daigle Emily opr bds 66 Central
Daigle Fidele A (Alminor) rubber wkr h 80 Hope
Daigle Frank opr res 66 Central
Daigle John insp h 97 Perry
Daigle Helen opr res 66 Central av
Daigle Madeline opr res 97 Perry
Daigle Mary insp r 97 Perry
Daigle Nora opr bds 66 Central av
Dagneau Joseph N (Mary A) barber h 83 Robeson
Daigneault Adelard (Albina) doffer 1052 Dewey
Daigneault Delia spinner bds 200 Richmond
Daigneault Hervey opr r 1052 Dewey
Daigneault Joseph (Mary C) opr h 189 State
Daigneault Treffy h 200 Richmond
Daigneault Victor (Annie) opr h 87½ Hathaway
Daigneault Wm plmbr r 200 Richmond
Daigneault Wm opr h 297 N Front
Dailey Rosanna beauty culture bds 467 Pleasant
Dais Manuel (Sophie) opr h 18 Sagamore
D'Ajolk Rose opr bds 114 Belleville rd
Dakin Eliza A weaver b 328 Shawmut av
Dakin John (Mary) baker 1189 Acushnet av h 16
Covell
Dakin Sarah A wid Augustus dom h 343 Middle
Dakin Thomas (Mary E) second hd h 328 Shaw-
mut av
Dakin Thomas L seaman bds 328 Shawmut av
Dalas Victoria Mrs variety 75 Peckham b 168
Myrtle
Dalbec Albert opr bds 22 Willard
Dalbec Anna wid Joseph h 10 Viall
Dalbec Arsene (Amanda) ice and wood 65 Hatha-
way h 136 Tinkham
Dalbec Blanche cash 185 Union r 136 Tinkham
Dalbec Edmond chauff police dept res 527 Kempton
Dalbec Edmond R clk 92 N Water r 10 Viall
Dalbec Eugene mach h 13 Viall
Dalbec Eugenia wid res 13 Viall
Dalbec Joseph (Emilie) mach h 22 Willard
Dalbec Joseph Mrs h 10 Viall
Dalbec Lionel (Jeanne) garage 156 Dartmouth h
155 Rivet
Dalbec Ludger mus r 10 Viall
Dalbec Mary L opr 22 Willard
Dalbec Nelida bds 13 Viall
Dalbec *see* Delback
Dale Mary E weaver bds 121 Austin
Dale Matilda wid Carl h 121 Austin
Da Leo Rosalino (Mary) waiter h 181 Smith
Daley Anna bkpr r 1427 Pleasant
Daley Charles F (Hannah M) plmbr 1787 Purchase
h 33 Locust
Daley Charles F police sergeant sta 5 bds 41 Rey-
nolds
Daley Clement student bds 238 Collette
Daley Elizabeth A h 218 Tinkham
Daley Frank E sales 32 N Second r 1050 Pleasant
Daley Gertrude clk Soule Mill r 1427 Pleasant
Daley Gertrude tchr 1 W Benjamin sch r 147
Merrimac
Daley Harriet wid Michael died Jan 24 1922
Daley James loomfixer h 62 Foster
Daley John F (Catherine) fore city dept h 1427
Pleasant
Daley Joseph P (Dora M) baker h 917 County
Daley Julia E clk bds 238 Collette
Daley J Thomas officer H of C h 147 Merrimac
Daley Lauretta bds 147 Merrimac
Daley Mary J h 218 Tinkham
Daley Michael E (Mary) carp 238 Collette h do
Daley Minnie Mrs died Dec 7 1921
Daley Nellie bds 3 Cornell pl
Daley Nellie hkpr bds 36 Pearl
Daley Thomas waiter res 1287 Acushnet av
Daley Timothy lab res 60 Tallman
Daley Wm (Catherine) lab 214 S Water h 3 Cor-
nell pl
Dalgleish Wm J (Alice) card clother h 105 Thomp-
son
Dallk Jonnes (Nexhefe) opr h 12 Ashley
Dallaire Eugene opr r 988 S Water
Dallaire Joseph (Elodisca) opr h 15 E Durfee
Dallmar Manuel P (Mary S) mach h 173 Grinnell
Dalmofio John (Mary) opr h 6 Acushnet blks
D'Alaio E Manuel (Mary) tailor 276 Kempton h do
Dalrymple Edward E (Mary) carp h 400 Cedar
Dalrymple George S student b 400 Cedar
Dalrymple Lois nurse bds 400 Cedar
Dalrymple Melvin H (Regina B) chauff h 12 Willis
Dalston Matilda dom 63 Ash
Dalton Adding Machine Co Paul G Crawshaw sales
agt 133 Union rm 506
Dalton Charles (Mary) clk b 18 Peckham
Dalton Charles S (Mary) druggist 274 Dartmouth
h 18 Peckham
Dalton Construction Co Peter Hebert mgr rm 9
1428 Acushnet av
Dalton Elizabeth Mrs h 71 Emma
Dalton Ellen opr bds 71 Emma
Dalton Ellen A wid Samuel h 18 Peckham
Dalton Ernest (Sarah) mach h 8 Dudley
Dalton Fred (Grace C) cashr 92 N Water r 280
Hillman
Dalton Joseph L opr bds 71 Emma
Dalton Lawrence lab r 71 Emma
Dalton Margaret L opr 605 E French av bds 71
Emma
Dalton Mary R tchr Harrington Memorial sch bds
84 Florence
Dalton Matthew hlpr 33 N Water h at Matta-
poisett
Dalton Moses J (Mary) quiller 605 E French av
h 109 Purchase
Dalton Thomas (Jane) opr res 854 Rockdale av
Dalton Walter S U S A bds 71 Emma
Da Luiz Amelia maid Almshouse r do
Da Luiz Maria maid Almshouse r do
Daly Edward clk 768 Purchase r 1098 Pleasant
Daly Edward M clk r 35 Smith
Daly James (Mary E) h 41 Woodlawn av
Daly James T student r 41 Woodlawn av
Daly John J designer bds 41 Woodlawn av
Daly Martin J (Lillian) janitor h 35 Smith
Daly Mary died Aug 29 1921
Daly Patrick (Mary) firemn h 203 Deane
Daly Winifred sten 508 Pleasant h 41 Woodlawn
Daly *see* Daley and Dailey
Dalzell Edward F clk 791 Purchase r 181 Newton
Dalzell Ernest D mesh res 181 Newton
Dalzell Frederick W jr (Rose) cloth dyer h 48
Florence
Dalzell Harriet wid Frederick W h 181 Newton
Dalzell Robert T shoewkr r 181 Newton
Dalzell Rose Mrs clk 43 Hunter h 48 Florence
Damas Mary J h 179 Grinnell
Damazo Frank S (Christina) driver h 640 Mt
Pleasant
Dame Wilfred ins agt 1680 Acushnet av h do

GUILHERME M. LUIZ & CO., Inc. Bankers and Steamship Agents

Drafts and Cable Money Orders on all parts of the world—Agents for the
Fabre Line, Cunard Line, French Line, Etc.

634 Pleasant St. Tels: Bell 3000; Auto 1239 56 Acushnet Ave. Tels: Bell 1119-M; Auto 5736

W. E. TOBEY & CO.**MILL ENGINEERS AND ARCHITECTS****POWER PLANTS and MECHANICAL ENGINEERING****Tel. 1891**

MERCHANTS BANK BUILDING, NEW BEDFORD, MASS.

378

W. A. GREENOUGH & CO.'S

- Damergis Michael (Gabriel & Damergis) 906 Purchase r 1041 do
 Damico Charles opr res 377 Earle
 Damion Fabien opr r 130 Church
 Damiemicki Joseph (Kasimira) opr h 178 Phillips av
 Damon Wm F (Florence A) teller First National Bank h at Fairhaven
 Damon Addie H Mrs r 80 Morgan
 Damon Allen pntr r 245 Hillman
 Damon Bertha E clk r 245 Hillman
 Damon Bessie B Mrs laundress h 245 Hillman
 Damon Charles A died Aug 23 1922
DAMON CLARENCE L (Evelyn H) (Damon Heating & Eng. Co) 29 Grant h do Tel Bell 5982
 Damon Delia bkpr 157 Grinnell
 Damon Dorothy clk 508 Pleasant r 245 Hillman
 Damon Edward P carp 693 Purchase h 157 Grinnell
 Damon Emily H wid Samuel H died April 25 1922
 Damon Frederick H (Addie A) (Nichols & Damon) 103 William h 15 Arnold pl
 Damon Harriet S bds 21 Sycamore
DAMON HEATING & ENG. CO (Clarence L and Evelyn Damon) Heating Engineers Pipe Fitting 29 Grant Tel Bell 5982 See page 35
 Damon Lucy A Mrs r 412 Maxfield
 Damon Susan T cashr 103 William r at Fairhaven
 Damon Thomas clk 139 Smith h at Dartmouth
 Damos Joseph R (Barbara) carp h 16 Hollyhock
 Damos Mary opr res 213 Rockland
 Damos Rose opr bds 16 Hollyhock
 Damos Theresa wid Alphonse h 213 Rockland
 Dana Alice h 8 Irving
 Dana Caroline M h 153 Smith
 Dana Elizabeth res 8 Irving
 Dana Mira bkpr r 44 Chestnut
 Dandrea Jennie Mrs waitress bds 21 Willis
 Dandurand Alphonse (Flora) pntr h Tobey
 Dandurand Armand (Florida) clk h 115 Ruth
 Dandurand Hormidas (Blanche) mkr bds 3 Viall
 Dandurand Mary weaver h 137 Tinkham
 Dane Joseph wall paper 759 Purchase h at Lawrence
 Danelli Giovanni B (Anna) opr h 12 Beetle
 Danforth Henry W sales 107 N Second r 8 Howland ter
 Dangelas James A (Agnes) pres 1946 Purchase h 52 Newton
 Daniel Cleophas (Elwina) opr h 107 David
 Daniel Dominick (Mary L) opr h 107 David
 Daniel Guilhermina opr bds 42 Dunbar
 Daniel Joseph (Roseanna) opr h 93 Perry
 Daniel Joseph (Mary) ropemkr h 37 Swift
 Daniel Juan (Guilherma) lab h 42 Dunbar
 Daniel Louis (Yvonne B) sales h 1578 Acushnet av
 Daniel Mary R clk r 107 David
 Daniel Palmira opr h 42 Dunbar
 Danielewicz Adam (Anna) opr h 12 Tallman
 Danielli Attilio (Louise) baker h 156 Smith
 Daniels Anthony jr (Nancy) mason h 191 Collette
 Daniels Antone P (Eva) h 494 Rivet
 Daniels Charles carp bds 494 Rivet
 Daniels Cleophas opr h 107 David
 Daniels Emily tchr I W Benjamin sch res 500 Rivet
 Daniels John (Barbara) opr h 14 Hazard ct
 Daniels Joseph (Jennie) sales h 268 Eugenia
 Daniels Lena clk Gosnold Mills Co bds 494 Rivet
 Daniels Manuel student bds 492 Rivet
 Daniels Manuel P (Rose) mason h 492 Rivet
 Daniels Margaret opr bds 492 Rivet
 Daniels Nellie sten 201 Union bds 492 Rivet
 Daniels Ruth B clk bds 240 Palmer
 Danisch Genevieve tel opr 43 William r 329 Cedar
 Danisch John S (Edna) confr h 11 Maitland
 Danisch Mary wid Theodore F h 329 Cedar
 Danjou Alfred r 152 Elm
 Danjou Arthur weaver bds 3 Stanton ct
 Danjou Arthur waiter b 48 North
 Danjou Pauline wid res 604 S Second
 Dansereau George opr r 164 Cedar Grove
 Dansereau Magloire shoe rpr 87 Ruth bds 272 Weld
 Dansereau Rachael bkpr 120 Front bds 272 Weld
 Dantsizen Frank M (Cynthia) asst fore h 292 Palmer
DANTSIZEN JOHN G (Sarah L) Upholsterer and Cabinet Maker 214-216 Court h 25 Cedar See Upholsterers Department
 Dantsizen Marian res 25 Cedar
 Danzell Emery B (Mary E) hostler h 205 Court
 Danzell James E (Elizabeth) city tmstr h 277 Park
 Danzell Mary L Mrs h Hathaway rd
 da Pont Mary J wid Virginia h 377 Earle
 Da Ponte Charlie (Elvira) third hand h 74 Hemlock
 Da Ponte John (Filimina) h 134 Hemlock
 Da Ponte Joseph (Emily) gro h 190 Hemlock
 Da Ponte Joseph jr opr bds 44 Stephen
 Da Ponte Joseph T (Martha) opr h 44 Stephen
 Da Ponte Manuel jr (Rose) opr h 83 Crapo
 Daprato Leo (Julia) sales h 347 North
 Daprato Louis J (Daprato & Earnshaw) h 91 Acushnet av
 Daprato & Earnshaw (Louis J Daprato, Herbert A Earnshaw) fruits 991 S Water
 Darby Lester D claim adjuster 105 William h at Fairhaven
 Darcy Caesar (Roseanna) opr h 42 Capitol
 Darcy John J lino Mercury h at Fall River
 Darcy Margaret wid Thomas h 162 Butler
 Da Rego Antonio died May 15 1922
 Dargis Frank (Olga) shoewkr h 107 Rodney
 Dargis Morris opr res 81 Beetle
 Dargis Philip (Florida) weaver h 136 Holly
 Darling Arthur W clk 1311 Purchase res at Fairhaven
 Darling Edgar W (Hilda) gardener h 151 1/2 Campbell
 Darling Edgar W gro 1311 Purchase h at Fairhaven
 Darling Elizabeth clk 628 Pleasant res at Fairhaven
 Darling Ella H h 295 Pleasant
 Darling Franklin M jr (Alice) paymaster 216 Belleville av h 4060 Acushnet av
 Darling Walter H (Jeannie M) fore 54 Mill rd h 2444 Acushnet av
 Darling Wm M (Mary L) chauff 1311 Purchase h 285 Cedar
 Darlington Anna opr bds 496 Purchase
 Darlington Mary clk bds 496 Purchase
 Darmobal Andrew (Delia) opr h 135 N Front
 Darocho Manuel (Blanche) ins agt 96 William h 90 Division
 Da Rocha Candida maid 24 Arch
 Da Rosa Gloria dom 17 S Sixth
 Darrow Sarah W Mrs sec 66 Spring bds 66 Spring
 Dartmouth Club Charles F Holleran mgr 246 1/2 Union
DARTMOUTH MANUFACTURING CORP W 11 Langshaw Pres C W Bartlett Treas Cotton Goods Cove beyond Harbor Tels Bell 667-668 Auto 5516
 Dartmouth Shoe Store (A H Desjardins D F Polycarpo) 939 S Water
 Dartmouth St School 414 Isadore F Eldridge prin 113 Dartmouth
 Darwell John (Eliza) watchmn h 183 David
 Darwell Thomas (Esther) opr h 183 David
 Darwin Otto (Elsie) fore 158 Bullard h 11 Brooklawn Park drive
 Da Silva Francisco (Julia) baker 318 Dartmouth h 289 do
 Da Silva John F (Nellie F) cabinet mkr 349 Acushnet av r 18 Wash

FRED L. HATHAWAY PAINTING CONTRACTOR

Paints, Oils, Varnishes, Brushes, etc.

9 Spruce Street, New Bedford, Mass.

TEL. BELL 2730

Established 1907

Dassos Menos (Caliope) (Victory Lunch) 135 Middle h 400 W Elm
 Da Terra Andrew E (Ada) gro h 5 Katherine
 Da Terra Charles E (Mary) lab h 109 David
 Da Terra Joseph I (Mary F) lawyer 508 Pleasant rm 213 h 1055 Brock av
 Daudelin Antoinette opr bds 166 Clifford
 Daudelin Bernadette opr res 130 Tallman
 Daudelin Edward J (Valida M) overseer h 153 Elm
 Daudelin Elizabeth opr res 130 Tallman
 Daudelin George clk bds 285 Bowditch
 Daudelin George D (Clara) hosemn Eng 10 h 100 Holly
 Daudelin Henry (Mary) opr bds 1208 Acushnet av
 Daudelin Henry opr r 949 S Water
 Daudelin Phebee Mrs h 130 Tallman
 Daudelin Rose Alma opr res 130 Tallman
 Daudelin Wm lab bds 166 Clifford
 Dauphin Charles (Eleanor) copper wkr h 56 Nye
 Dauphinais Ernest tailor bds 323 Tinkham
 Dauphinais Joseph A (Delia H) supt 135 Middle h 319 Shaw
 Dauphinais *see* Daffinee
 Dauplaise Armand mgr 1676 Acushnet av r 160 Clifford
 Dauplaise Louis (Agnes) h 32 Branscomb
 Dauplaise Rose A sten 234 Union rm 4 bds Y W C A
 Dauteuil August (Diana) bdgh 237 Collette
 Dauteuil Donat (Melinda E) opr h 207 Eugenia
 Dauteuil Joseph (Lilly) weaver h 20 Salisbury
 Dauteuil Rosa weaver r 24 W French av
 Davenport Albert (Elizabeth) opr h 227 Brook
 Davenport Augustus M (Hattie T) ptrr 571 Elm h do
 Davenport Charles M (Anna C) gro 152 Arnold h 154 do
 Davenport Charles M jr clk 152 Arnold bds 154 do
 Davenport Clifford R clk 75 William r 184 Palmer
 Davenport Edith M student bds 98 South
 Davenport Edward D (Savoy Theatre) 162 Union mgr 43 Weld h at Fairhaven
 Davenport Everett B clk T N B Copper Co h at Taunton
 Davenport George E (Caroline) storemn 182 Union h 135 Sycamore
 Davenport Helen M clk 2301 Purchase r 154 Arnold
 Davenport Henry R sales 418 Acushnet av r 154 Arnold
 Davenport Herbert K (Elsie) garagemn 693 Purchase h at N Dartmouth
 Davenport Ida M r 363 Cottage
 Davenport James A (Agnes) wvr h 866 First
 Davenport Joseph W (Elrise) fixer third hd h 315 Collette
 Davenport Raymond A fore r 184 Palmer
 Davenport Samuel B (Lydia) shipper h 247 North
 Davenport Samuel G (Sarah) firemn h 945 Brock av
 Davenport Samuel G jr clk 163 Pleasant r 945 Brock av
 Davenport Walter C (Ada) prsmn 204 Court h 290 Palmer
 Davenport Wm (Elizabeth J) master mechanic D Mfg Corp h 98 South
 Davenport Wm (Margaret) weaver h 337 Davis
 Davenport Wm C mariner r 98 South
DAVENPORT WM H (Emma P) Florist Bridal Bouquets and Floral Designs a Specialty 913 Purchase Both Phones h 32 Jenny Lind
 David George J (Rose) fruits 1874 Purchase h 935 County
 David Joseph (Rachel) pool 1870 Purchase h 222 N Second
 David Joseph F baker res 159 S Second
 David Nacle M (Annie) opr h 207½ State

David Naime pool 203 N Second b 222 N Second
 David Peter (Mary) dry gds 1173 Pleasant
 David Peter M (Rose) opr h 234 Coggeshall
 David Sarkees (Fossino B) opr h 543 Acushnet av
 David Thomas (Helen) gro h 155 Whitman
 Davidian Albert J restr 1136 Acushnet av h 60 Robeson
 Davidian Arsene (Heranosh) shoe rpr 163 Summer h 36 Parker
 Davidian Arthur (Theresa) shoe rpr 1043 Purchase h 1070 Acushnet av
 Davidian Esther bds 60 Robeson
 Davidow Charles (Sophia) sales h 66 Wash
 Davidow Fannie B wid Philip h 25 Crapo
 Davidow Rubin (Rose) pedlar h 166½ Grinnell
 Davidow Wm (Sarah) men's furn h 6 Crapo
 Davidsky John weaver 1 Blackmer
 Davidson Annie E Mrs h 134 Willis
 Davidson Edward A roll coverer res 134 Willis
 Davidson Elizabeth registrar res 134 Willis
 Davidson George A sales 280 Austin r do
 Davidson Helen O clk 185 Union h 134 Willis
DAVIDSON HERBERT W (Ellen) (J Davidson & Son) 1663 Purchase h 271 Austin
DAVIDSON JAMES (Jemima) (J Davidson & Son) 1663 Purchase h 280 Austin Tel Bell 3312-M
 Davidson John H clk 962 Purchase h 394 Union
 Davidson John K sausage mkr 1663 Purchase bds 280 Austin
DAVIDSON J & SON (James and Herbert W Davidson) Sausage Mfrs and Pork Products 1663 Purchase Tels Bell 3773 Auto 1526 See Sausage Department
 Davidson Morris (Rose) sales h 119 Reynolds
 Davidson Philip (Eva) constable 1105 Acushnet av h 60 Kenyon
 Davidson Robert G auto mech 24 Sycamore h 134 Willis
 Davidson Simon (Belle) dry gds 343 S Water h do
 Davies Annie wid George h 196 Hersom
 Davies Arthur A insp bds 196 Hersom
 Davies Edward (Louisa) weaver h 34 Reynolds
 Davies Franklyn J (Isabel) overseer 750 Belleville av h at Fairhaven
 Davies Harold B driver 167 Vernon r 292 Mt Pleasant 292 do
 Davies James J (Lena E) clk 75 Rodney
 Davies John W (Mary J) police sergeant detect h 60 Valentine
 Davies Joseph carp h 49 Crapo
 Davies Marion sten 615 Belleville av r 196 Hersom
 Davies Samuel (Carrie L) ins agt h 292 Mt Pleasant
 Davies Samuel jr driver 167 Mt Vernon bds 292 Mt Pleasant
 Davies *see* Davis
 Davignon Alias (Reginia) clk 1613 Acushnet av h 318 Earle
 Davignon Alphonse clk bds 68 Kenyon
 Davignon Ambrose (Regina) opr h 38 Bullard
 Davignon Arthur nailer 170 Adams
 Davignon Ernest S (Rose M) sales 898 Purchase r 451 Coggeshall
 Davignon George opr r 490 S Second
 Davignon Harvey janitor bds 55 Summer
 Davignon Hormidas (Exima) opr h 346 N Front
 Davignon Hormidas jr (Rosella) opr h 352 N Front
 Davignon Isabelle Mrs r 63 Howard av
 Davignon Joseph A (Onesime) shipper h 1573 Purchase
 Davignon Ledief J hlpr res 55 Summer

Frank M. Metcalf
 25 MERCHANTS BANK BLDG.
 Tels. Bell 2493-W, Auto 1276.

Civil Engineer
and Surveyor

Central Lumber and Supply Company

LUMBER & INTERIOR FINISH

Bell Phone 1919 Office, 172 No. Water St., New Bedford Auto 1513

380

W. A. GREENOUGH & CO.'S

Davignon Leona M res 55 Summer
 Davignon Lionel D auto mech 9 Chestnut res 55 Summer
 Davignon Louis opr bds 68 Kenyon
 Davignon Louisa hkpr bds 68 Kenyon
 Davignon Lydia res 55 Summer
 Davignon Regina Mrs lgh 55 Summer
 Davignon Romeo shipper r 1573 Purchase
 Davignon Theodore A (Arinda) druggist 98a County h 63 Independent
 Davis Albert (Elizabeth) truckmn h 666 Union
 Davis Albert carp r 71 Walden
 Davis Albion G (Adah B) police h 1009 County
 Davis Alfred A (Mary E) janitor 862 Purchase h 304 Acushnet av
 Davis Alfred A jr (Elsie) picture opr Savoy Theatre h 234 Davis
 Davis Arthur C (Lydia) comp Mercury h 51 Emerson
 Davis Arthur E (Louisa) opr h 21 Devoll
 Davis Arthur E (Lillie) steward House of Correction h at 8 Westport
 Davis Benjamin C drill wkr bds 604 Purchase
 Davis Building 700-716 Purchase
 David Carrie E r 228 Smith
 David Carrie E wid John rem to Fairhaven
 David Catherine weaver bds 54 Peckham
 David Charles B (Mary) clk h 95 High
 David Charles E mach h 17 Chestnut
 David Charles E jr bkpr 14 Wall bds 17 Chestnut
 David Charles F (Abbie J) fore 1886 Purchase h 166 Chestnut
 David Charles L jr (Emma) eng h 49 Maitland
 David Charles S clk 971 Purchase bds 937 Pleasant h 82 Morgan
 David Clara L tchr Emery st sch r 76 Center
 David Cornelia W h 115 Summer
 David David D (Lucy E) sales mgr h 89 Chancery
 David Edna M sten City Treasurer's office 1 Municipal bldg bds 189 Shawmut av
 David Edward A florist 49 Stockhouse h do
 Davidson Philip (Eva) (N) constable h 60 Kenyon
 Davis Edward G (Martha K) florist 191 Shawmut av h 189 do
 Davis Edward M clk res 304 Acushnet av
 Davis Edwin F (Delia) opr h 619 Purchase
DAVIS ELBERT B (Pamela C) Manager
Acushnet Iron Co 229 N Water h 75 North
DAVIS ELBERT B MRS (Acushnet Iron Co)
229 N Water h 75 North
 Davis Elizabeth wid Edward S h 56 Campbell
 Davis Ellen T h 487 Chancery
 Davis Emily C h 115 Summer
 Davis Emily W tchr Robert C Ingraham sch h 320 County
 Davis Emma C wid Jethro h 320 County
 Davis Ernest E (Agnes) opr h 178 Blackmer
 Davis Esther M clk 34 Prospect r 80 Fruit
 Davis Esther S mus tchr 8 Park pl h do
 Davis Etta B opr bds 304 Acushnet av
 Davis E May b 17 Chestnut
 Davis Flora L Mrs clk bds 937 Pleasant
 Davis Frank W (Elnoa B) sales 1134 Purchase r 567 Kempton
 Davis Frank W jr cotton classer 545 Orchard
 Davis Frederick W (Jennie B) author h 71 North
 Davis George (Edna) meatcr r 40 Hunter
 Davis George B (Mary K) police res 390 Bedford
 Davis George G (Mary L) wirer h 71 Peckham
 Davis George J (Lula R) glass ctr h 341 Orchard S
 Davis George T hosemn Eng 1 h 1116 Pleasant
 Davis Gifford opr r 367 Sawyer
 Davis Harold chauff r 666 Union
 Davis Harold M clk 51 William r 106 Chestnut
 Davis Harry opr r 54 Peckham
 Davis Helen B r 135 Locust
 Davis Henry S (Mary F) h 136 Norman
 Davis Henry V h 25 Ocean
 Davis Herbert Eugene (Lydia) mtrmn U St Ry Co h 135 Locust
 Davis Herbert E ins agt 96 William h 299 Maxfield
 Davis Hollis H (Clara B) bkpr 1502 Purchase h 57 Ocean
 Davis Irene M clk 185 Union r 619 Purchase
 Davis Isabelle Mrs opr h 810 Brock av
 Davis Israel (Sarah) real est h 58 Sycamore
 Davis Jacobtho M (Annie) h 49 Stackhouse
 Davis Jacob J (Davis & Lipsitt) bds 119 South
 Davis James (Alice G) carp h 735 Mt Pleasant
 Davis James (Mary G) farmer h 3837 Acushnet av
 Davis James H pntr r 250 Chancery
 Davis John B (Florence) clk h rear 1230 Pleasant
 Davis John B mach r 136 Norman
 Davis John B opr r 72 State
 Davis John G (Malvina J) lab h 290 Palmer
 Davis John T (Eleanor) opr h 96 Ruth
 Davis John W driver h 2157 Acushnet av
 Davis Joseph (Mary) opr h 54 Phillips av
 Davis J Herbert sign pntr r 250 Chancery
 Davis Kathryn clk 474 Acushnet av bds 82 Morgan
 Davis Levin (Eliza) (Standard Laundry) 28 Kenyon h 37 Ethel
 Davis Linwood C chemist r 128 Sycamore
 Davis Lottie L Mrs h 50 Locust
 Davis Louisa drsmkr bds 10 Devoll
 Davis Lucy wid Benjamin bds 220 Kempton
 Davis Lyle A (Lillian) contr h 153 Highland
 Davis Mabel E tchr Swain sch and tchr drawing and painting 8 Park pl h do
 Davis Mabel L tel opr 57 N Second r 83 Bonney
 Davis Manuel A (Annie) steel wkr h 175 Grinnell
 Davis Maria h 112 S Second
 Davis Mary h 215 Park
 Davis Mary bds 56 Campbell
 Davis Mary A bds 168 Church
 Davis Mary E res 304 Acushnet av
 Davis Mary I bkpr 12 S Sixth h at Fairhaven
 Davis Mary I clk bds 619 Purchase
 Davis Maude clk r 290 Palmer
 Davis May E manicurist 71 William h 57 Hillman
 Davis Messier r 390 Bedford
 Davis Millicent A nurse res 735 Mt Pleasant
 Davis Nicholas lunch wagon Spring cor S Second bds 438 Purchase
 Davis Oliver B (Hattie A) h 184 Kempton
 Davis Peter (Theresa) opr h 54 Peckham
 Davis Rachel B bkpr bds 290 Palmer
 Davis Raymond (Eliza) eng h 37 Ethel
 Davis Richard J (Josephine D) clk 123 Middle h 6 Ocean
 Davis Riley E (Bertha) opr bds 2603 Acushnet av
 Davis Robert (Jane) loomixer opr h 15 George
 Davis Robert S fore bds 253 Palmer
 Davis Ruth M wid Wm G h 171 Summer
 Davis Sarah opr bds 290 Palmer
DAVIS SQUIRE S (Squire S Davis Co) 416
Acushnet av Resides 71 Willis
DAVIS SQUIRE S CO (Squire S Davis) Frank-
lin Automobile Agency and Motor Car
Distributors 416 Acushnet av Tel Bell 874
Service Sta 226-228 Hillman See right top
lines and Automobile Department
 Davis Susy C bds 163 Maxfield
 Davis Thelma L sten 11 Pine r 606 County



MAIBOHM SIX

The Economical Motor Car. Touring, Roadster, Sedan, Coupe and Sport Model.

Sales and Service HARVARD GARAGE

1564 PURCHASE ST.
 NEW BEDFORD, MASS.
 Bell Phone 1778.

Old Furs
Repaired
Remodeled
& Redyed

Fur House of Sidney
250 UNION ST. Tel. Bell 976
New Bedford's Most Reliable Fur Shop

We Store
Your Furs
During the
Summer Months

NEW BEDFORD DIRECTORY, 1923

381

Davis Thomas E (Annie M) drill grinder r 223
Acushnet av
Davis Thomas W (Alice) carp Wamsutta Mills
h 194 Summer
Davis Walter (Elizabeth A) florist h 1314 Rockdale
av
Davis Warren A cond U St Ry Co h 175 Grinnell
Davis Warren L sales 498 Pleasant h at Fairhaven
**DAVIS WILL F Manager W A Greenough &
Co 603 Mass av Boston 18 See back colored
page**
Davis Wm A (Eva N) city tmstr h 11 Potter
Davis Wm A (Josephine B) stmfr h 72 State
Davis Wm C steamfr bds 72 State
Davis Wm E (Ada I) second hd h 920 Belleville av
Davis Wm E (Adeline) watchmn h 83 Bonney
Davis Wm S (Elsie E) sales 565 Mill h 147 Armour
Davis Wm T (Nellie) clk 943 Purchase h 171
Summer
Davis Wm T (Rose) yardmaster 615 Belleville av
h 4 Smith
**DAVIS ZEBINA A Pres Howes & McGinty Inc
64 Whitman h at S Dartmouth**
**DAVIS Z B CORPORATION Clarence J Davoll
Pres-Treas Contractors and Builders 668
Acushnet av Tel Bell 375 See Contractors
& Builders Department**
Davis & Hatch Spice Co (Frank E Fowler) 28
Union
Davis & Lipsitt (Jacob J Davis and Joseph Lipsitt)
druggist 142 Union
Daval Carl R (Flossie) reed mkr 114 Myrtle h 198
Highland
Daval George E fore Myrtle cor Penniman h 198
Highland
Daval Hattie F Mrs died April 4 1922
Davoll Ahira W (Sarah C) lab h 2 Pease ct
Davoll Burton G (Alice M) comp Mercury h 33
Borden
**DAVOLL CLARENCE J (Hannah) Treas Z B
Davis Corp 668 Acushnet av h 59 Thomas**
Davoll David L (Sarah A) supt 204 Court h 69
Myrtle
Davoll Edward E mach h 62 Lindsey
Davoll Elisha (Gertrude M) carp h 68 Hussey
Davoll Evelyn Mrs h 62 Lindsey
Davoll Mary A wid Joseph G h 23 Borden
Davoll Wesley G fixture mn 693 Purchase bds 33
Borden
Davoll see Devoll
Davy Maude Mrs res 25 Buttonwood
Dawber William (Margaret A) opr h 130 Mott
Dawe Wm C (Sadie) (W C Dawe & Co) h 159
Myrtle
Dawe W C & Co (Wm C Dawe) hdw 1364 Acush-
net av
Dawes Mary J Mrs opr r 1498 Acushnet av
Dawes Wm overseer Hathaway Mfg Co h 29
Tarklynn Hill rd
Dawley Clara L hkpr bds 152 Fair
Dawley Joseph opr r 139 County
Dawson Charles J spinner bds 163 Shaw
Dawson Edith speeder tender h 274 Phillips av
Dawson Edward mech 455 Union
Dawson Eliza wid John clk h 130 Mott
Dawson Frank A opr bds 163 Shaw
Dawson Frederick A (Ada) loomfixer h 113 Adams
Dawson George (Mary) opr h 163 Shaw
Dawson George J opr bds 163 Shaw
Dawson Isaac clk r 9 Pope
Dawson Jennie wid Isaac r 9 Pope
Dawson John (Eliza) mach h 130 Mott
Dawson John (Emma L) insp h 315 Summer
Dawson John F lab bds 500 Acushet av

Dawson John L (Annie) opr h 986 Terry la
Dawson John T (Dawson & Son) 9 Pope h do
Dawson Joseph (Hannah) iron wkr h 274 Phillips av
Dawson Mary E opr bds 163 Shaw
Dawson Nehemiah lab h 1017 Shawmut av
Dawson Sarah C opr bds 163 Shaw
Dawson Thomas roll coverer bds 480 Cottage
Dawson Walter A (Helen) fore 455 Union r 414
Park
Dawson Wilfred (Ada) wvr h 126 David
Dawson Wm (Matilda) eng h 500 Acushnet av
Dawson Wm (Margaret) loomfixer h 156 David
Dawson Wm A opr h 163 Shaw
**DAWSON & SON (John T Dawson) Ice 9 Pope
Plant 27 Brook**
Dawson's Block 1853 Purchase
Dawson's Hall 1857 Purchase
Day Andrew F boss picker r 76 Mill
Day Ruth M tchr Thomas Donaghy sch bds at
Fairhaven
Day Thomas E (Evelyn F) weigher D Duff &
Sons Fish Island h 76 Mill
Days Anna A wid Joseph W seam 43 Hunter h 12
Hunter
Days Enos hlpr 668 Pleasant r at Fairhaven
Days Ernest N (Margaret) shoewkr h 36 Mosher
Days Joseph H candy mkr res 12 Hunter
Days Ruth sales 185 Union r 12 Hunter
Days Thomas (Mary) farmer h 126 Thompson
Dayton Automatic Scale Co 322 Kempton
Dayton Clarence B mech 23 N Water r 7. **Summit**
Dayton Ella A clk 202 Union rm 2 r 386 Union
Dayton George M (Lizzie M) chief eng h 22 Bay
Dayton George, M jr (Sarah M) caretkr h 7 **Sum-
mit**
Dayton Lillian M sten 1 Pearl res 7 Summit
Dayton Lizzie B r 22 Bay
Dayton Luther mach h 22 Bay
Daziell Aldege (Mary) opr h 65 Hatch
DeAbrau John r 47 South
Deacon Jennie bkpr 163 Pleasant h 145 Hillman
Deacon Wm insp of plumbing Board of Health
217 Municipal bldg h 65 Cottage
Deakin Lena opr res 143 Holly
Deakin Wm (Nellie) clk P O h 143 Holly
De Almeida Joseph opr h 108 Rockland
Deault Eva M bdgh 1089 Purchase
Deamaral Charles waiter 1283 Purchase
De Amaril Corillia Mrs bds 21 Willis
Dean Allen (Lucy M) sexton Pine Grove Cemetery
h 902 Belleville av
Dean Arthur E (Bessie) eng and dogs 229 North h
do
Dean A Herbert (Emily T) agt h 217 Middle
Dean Bessie Mrs nurse 686 Belleville av h 229 North
Dean Charles opr h 54 Maitland
Dean Charles H (Elizabeth) copperwkr h 54
Maitland
Dean Edward chauf b 54 Maitland
Dean Evelyn clk bds 42 Brigham
Dean Evelyn clk b 297 Coffin av
Dean George (Mary E) third hd h 13 McGurk
Dean George F drill wkr bds 15 Borden
Dean Harold (Florice) baker 1481 Acushnet av h 297
Coffin av
Dean Howard B (Hannah) carp 111 Willis h 89
Edison
Dean James rem to Canada
Dean James R (Elizabeth A) opr h 22 George
Dean James W (Hannah) spinner h 511 Sawyer
Dean John (Sarah) cond r 78 Highland
Dean Joseph G (Gertie E) bkpr 101 William h 203
Chestnut
Dean J Edgar mach r 54 Maitland

Bookkeeping, Shorthand, Typewriting, Penmanship, etc. Taught thoroughly at

KINYON'S COMMERCIAL SCHOOL
DUFF BLDG., Cor. William and Pleasant Sts., NEW BEDFORD, MASS.

Giusti Baking Co. QUALITY BAKERS CAKE SPECIALISTS

"Tommy Tucker"
"Grandmother's" Bread

1395 Purchase St.

Tel: 3283

382

W. A. GREENOUGH & CO.'S

- Dean Mary L Mrs h 39 N Sixth
Dean Milton H (Inez E) rodmn City Engineer's office 302 Municipal bldg h 65 Forest
Dean Morris (Lydia) box mkr 54 Mill rd h 337 Tinkham
Dean Nellie S Mrs h 1056 Purchase
Dean Richard weaver bds 13 McGurk
Dean Roland S (Edith L) stockmn h 4 Bonney
Dean Rose wid Edward clk r 5 Emery
Dean Stephen (Emma) opr h 46 Roosevelt
Dean Sylvester A fore Oak Grove Cemetery r 89 Edison
Dean Wm H (Nancy) opr h 331 Hersom
De Andrade Guilherme h 209 Coffin av
De Andrade Izabel L Mrs died April 23 1922
Deane Edward H (Winnie E) stone cutter h 68 Ocean
Deane Elmer L civil eng City Engineer's office 302 Municipal bldg bds 273 Arnold
Deane Frank W (Cornelia R) uphol 273 Arnold h do
Deane James police sta 2 h 40 Liberty
Deane John clk h 68 Ocean
Deane John (Susan G) janitor h 114 Park
Deane Michael J police bds 411 Chancery
Deane Robert J (Mabel C) chemist h 94 Campbell
Deane Thomas (Edith) quiller h 84 Bellevue
Deane Wm (Agnes J) lab 214 S Water h 115 Park
Deane Winifred E seam 598 Pleasant rm 8 r 68 Ocean
Dearborn Harry W eng Taber Mill r 1305 Acushnet av
Dearden Annie E tel opr 57 N Second r 176 Princeton
Dearden Charles (Lillie) lab h 185 Ashley boul
Dearden Emily r 176 Princeton
Dearden Ernest J (Mary) laddermn Ladder 21 h 176 Princeton
Dearden Frederick J (Elizabeth) fixer h 1172 Plainville rd
Dearden Hubert J marine eng res 1172 Plainville rd
Dearden James (Mary) opr h 176 Princeton
Dearden James (Ada) opr h 68 Rochambeau
Dearden Joseph cone mkr r 185 Ashley boul
Deardon Alfred (Agnes) lab h 11 Marvin
Deardon Harold clk r 451 Purchase
Deasy Charles W opr r 218 State
Deasy Helen W opr bds 394 Summer
Deasy John (Helen) pntr h 394 Summer
Deasy Mary M opr bds 394 Summer
Deasy Ruth E opr bds 394 Summer
Deasy Wm L (Sarah) city lab h 218 State
DeAvellar Frank S jr (Mary A) watchmn h 266 Orchard
DeBalsi Raffaele (Annie) barber 352 Acushnet av h 452 Belleville av
De Barros Alphonse chauff 185 Union h 29 Hillman
DE BARROS CARL (Mildred) Furniture Repairing, Polishing and Upholstering, 271 Cottage, h. 48 Cedar. Tel. Bell 6003 and 5789-M. See Furniture Repairers Department
De Barros John mason r 169 Rockland
De Barros John D (Rose) mason h 169 Rockland
De Barros Joseph (Lydia) opr h 22 Griffin
De Barros Joseph A barber 177 S Water h do
De Barros Joseph A jr opr bds 177 S Water
De Barros Mary hkpr r 54 Oak
De Barros Antone mach r 54 Oak
De Barros Frank opr h 54 Oak
De Beech John (Louisa) janitor James B Congdon sch h 111 Rockland
De Bem John J (Mary) calker h 191 Wash
De Bem Wm J clk 212 Union bds 191 Wash
De Benedetto Pietro (Maria) h 1370 Pleasant
De Bragga Alberto bds 185 Richmond
De Britts Julius (Josephine) opr h 114 Whitman
Debroski Charles (Mary) opr h 19 Hicks
Debski Ignacy opr h 190 Division
De Carmo Joseph (Sarah) rigger h 291 S Water
De Carterer Ellen J wid Walter h 281 Orchard
Decate Timothy 3d hd bds 481 Belleville av
Decelle Arcelia hkpr h 159 Whitman
Decelle Delia Mrs died July 25 1921
De Cicco James lab h Appleton
Decke Oscar (Louise) mason 214 S Water h 16 Rochambeau
Decloperelas George clk res 60 High
Decoffe Edward G sales 565 Mill h at Fairhaven
De Costa Agnes wid of Joseph jr h 371 Reed
De Costa Anthony (Lucy) sales r 35 Valentine
De Costa Antone glass wkr res 62 Mechanics la
De Costa Antone (Sarah) opr h 51 Hemlock
De Costa Antone opr res 131 Division
De Costa Antonio A (Catherine) opr h 51 Hemlock
De Costa Eliza L opr h 76 Acushnet av
De Costa Frances wid Manuel opr r 128 Tinkham
De Costa Frank opr r 2 Watson
De Costa Henry (Mary) carp h 11 Sagamore
De Costa John (Marion) lab h 344 Morgan
De Costa John (Mary) lab h 62 Mechanics la
De Costa John (Mary A) lab bds 21 Crapo
De Costa John (Mary) opr h 206 Belleville av
De Costa John opr h 118 Adams
De Costa John R police res 62 Mechanics la
De Costa Joseph (Lucy) carp h 321 Bolton
De Costa Joseph (May) chauff h 87 Clifford
De Costa Joseph opr res 131 Division
De Costa Lenora res 62 Mechanics la
De Costa Lindoff (Mary L) lab 214 S Water h 28 Grant
De Costa Lindoff jr lab r 28 Grant
De Costa Manuel glass wkr res 62 Mechanics la
De Costa Manuel (Anna) fisherman h 233 S Front
De Costa Manuel (Mary) opr h 131 Division
De Costa Manuel (Mary E) sausage mkr h 21 Crapo
De Costa Manuel D (Louisa) lab h 36 Kane
De Costa Michael (Gertrude) opr h 2 Watson
De Costa Rose usher Empire Theatre r 28 Grant
De Costa Victor chauff 160 N Water h 294 Ash
De Costa Wm (Ada) lab h 115 David
De Costa Wm A (Corra) fore h 530 Cottage
Decotis Antonio (Florence) lab h 49 Maryland
De Cotis Orlando (Josephine) lab h 185 State
De Cotret Delia O hkpr 112 Mott
De Couito Rui (Georgianna) glass wkr h 118 Fair
Decupper Pierre (Fannie) carp h 113 Nash rd
Dedopulous George barber bds 60 High
Dedopulous Peter (Emma) confr 1077 Purchase h 151 David
Dedrick Hildreth C tel opr 57 Second r 32 Court
Defoss Wilfred (Susan) opr h 16 Hicks
Defosses Zotique (Amanda) opr h 592 First
de Freitas Antonio V (Laura) treas 634 Pleasant h at Fairhaven
de Freitas Bertha M Mrs (Weld Square Hotel) 44 Weld h do
de Freitas Louis (Bertha M) sales 44 Weld h do
de Freitas Luiz V clk 634 Pleasant r at Fairhaven
Degagner Eliza wid Frank bds 1070 Brock av
Degani Anna Mrs bds 694 Acushnet av
De Grasse Charles H (Ellen) police h 253 Brownell
De Grasse Manuel opr r 53 S Second
Degrasse Quintin lab res 7 First
De Hart Alexander (Estelle) master mariner r 40 North

KING & CO. ELECTRICIANS

SUPPLIES AT WHOLESALE

1051 ACUSHNET AVE.

BOTH PHONES

The Royal Sheet Metal Co. Expert Radiator Repairing and Automobile Sheet Metal Work

309 Acushnet Avenue, Tel. Bell 911

Sheet Metal Work and Roofing of Every Description

All work called for and delivered

NEW BEDFORD DIRECTORY, 1923

383

- Dehn Edward W (Mary E) phys 23 Linden h do
Dehn George R (Nellie) gro 70 Cove h 23 Linden
Dehn Mary E fore 6 Campbell h 23 Linden
Dehn see Dean and Deane
Dehoney John (Delia) watchmn h 133 Willis
Dehoney Nora drsmkr r 549 Cottage
Deitte Yvonne maid 22 W French av
De Lucy Ernest E (Alice) sales 1 Bridge sq h 8
Acushnet av
Delage Alfred (Agnes D) mtrmn U St Ry Co h 14
Morton ct
Delage Oscar (Adila) mule spinner h 82 Mott
Delahaise Joseph (Della) mason h 218 N Second
Delahunty Caroline wid Joseph h 74 Mill
Delaire Alice winder res 26 Concord
Delaney Agnes clk res 631 Brock av
Delaney Edward F (Agnes) beamer h 631 Brock av
Delaney Kathryn hkpr bds 74 State
Delaney Leo T (Delaney & Co) r 114 South
Delaney Malcolm J sales 94 Front bds 114 South
Delaney Mary J hkpr 160 Cottage
Delaney Minnie V Mrs h 1098 Pleasant
Delaney Ralph W (Pauline) sales 92 N Water h 61
Summer
Delaney Thomas H (Annie M) chief eng Nonquitt
Mill h 114 South
Delaney & Co (Leo T Delaney) whol prov 94
Front
Delano Annie E wid Charles H h 14 Reynolds
Delano Arthur D (Florence R) treas 382 Acushnet
av h 15 Moreland ter
Delano Charles opr bds 14 Reynolds
Delano Edmund A (Hattie A) clk 688 Kempton h
782 do
Delano Emma F Mrs died June 5 1922
Delano E Flora bds 181 Middle
DELANO FERDINAND A (Evelyn) Manager
M C Swift & Son 157 Union h 104 State
Delano Harold L (Jane) (Lawton & Delano) 137
Grinnell h 8 Clay
Delano Helen A bkpr 101 William r at Fairhaven
Delano Jethro C (Ada L) wood 37 Crapo h do
Delano Joseph D lab r 14 Reynolds
Delano Julia h 50 Hawthorn
Delano Ralph (Mabel) fore 24 Elm
Delano Rufus B C clk 720 Kempton bds 782 do
Delano Sarah S B wid Charles H L h 399 County
Delano Seth T h 654 County
Delano Susan A hkpr 502 Purchase
Delano Violette H sales 185 Union bds 150 Elm
Delcourt Joseph (Alice) loomxmr h 32 Social
Delgado Alexander opr res 153 Belleville av
Delgado Antone (Isabella) h 106 Acushnet av
Delgado Antone J opr res 92 S Second
Delgado Cecilia wid Dennis L h 117 S Second
Delgado Dennis L died May 10 1922
Delgado Manuel (Virginia) sales 1794 Purchase
h 419 S Water
Delgado Manuel (Mary) stevedore h 58 S Second
Delgado Nicholas (Barbara) opr h 168 S Second
Delgado Teofilo (Mary) opr h 206 S Front
Delia Angelo (Josephina) barber 332 Ash h 1365
Pleasant
Delisle Alice clk res 1111 S Water
Delisle Hector (Rose) opr h 86 Hathaway
Dellecesse Alfred (Cancetta) ins h 43 Linden
Delmont Emile opr h 1 Harmony
De Loid Albert R (Carrie M) bkpr and paym
Acushnet Mill Corp h 175 Grinnell
De Loid Charles A (Clara) plmbr 55 N Water r 180
Purchase
De Loid Dorothy B tchr T R Rodman sch res 180
Purchase
Delombo Antone (Isabel) opr h 57 Phillips av
De Long Geo O (Mary E) cond U S Rw'y Co h 1488
Purchase
De Longe Anna E wid Louis N r 983 Pleasant
Delorme Dolor (Excele) carp h 62 County
Del Pozzo Noe (Bettina) opr h 452 Belleville av
Del Pozzo Ralph (Annie) barber h 452 Belleville av
Del Pozzo Vincenzo h 328 Acushnet av
Delude John (Eleanor) third hd h 32 Brooks
Delude Richard (Georgianna) weaver h 340 Shaw
Deluga Bronislaw weaver h 105 Lafayette
Delvalle Joseph (Maria) lab h 334 Kempton
de MacARTY ADOLPH C (Mary) Every Form
of Insurance Room 29 Five Cent Savings
Bank Bldg Tel Bell 6947 h 382 County Tel
Bell 6127 See Insurance Department
Demakis Alexander (Annie) driver h 4440 Acush-
net av
Demanche Adolphe fixer r 139 Bullard
Demanche Almada opr bds 80 Central
Demanche Edius hlpr res 80 Central
Demanche Edward janitor h 322 Sawyer
Demanche Helen bds 70 Seabury
Demanche John B (Lucy) opr h 1272 Pleasant
Demanche Jules cement wkr 20 Query r 80 Central
Demanche Leonidas (Eliza) weaver h 247 State
Demanche Lucinda Mrs died Mar 18 1922
Demanche Mark tinner 416 N Front bds 70 Seabury
Demanche Napoleon (Almeda S R) cement blocks
20 Query h 80 Central
Demanche Ovide (Eugenia) sheet metal wkr h 70
Seabury
Demanche Victor died April 5 1922
Demarais Delia C wid Henry h 628 Purchase
Demarais France (Blanche) loomxmr h 168 Butler
Demarais J Antoine (Josephine) weaver b 229
Irvington
Demarais Marcyllie (Delphine) insp res 229 Irving-
ton
Demaranville Frank B (Olive A) boxmkr h 305
Austin
DeMaranville Gilbert (Ada M) icemn h 395 Cedar
Demaris Emelia maid 628 Purchase
Demarki Mary wid Valenti h 145 State
Demars Arthur (Justine) opr h 205 Ashley boul
Demars Cordelia opr bds 203 Ashley boul
Demars Lionel opr res 203 Ashley boul
DeMartin Richard S (Grace) overseer 750 Belle-
ville av h 261 Palmer
De Mello Alfred C opr r 33 Arlington
De Mello Amos (Amelia) h 159 Earle
De Mello Anna wid Wm h 38 Stowell
De Mello Antone (Mary) carp h 285 S Second
De Mello Antone (Dorothea) fisherman h 15 Cleve-
land
De Mello Antone (Virginia) freight opr h 29 Winsor
De Mello Antone (Annie) ins agt 888 Purchase h
152 James
De Mello Antone (Mary) lab h 102 Potomaska
De Mello Antone opr res 151 County
De Mello Antone opr h 175 Coggeshall
De Mello Antone M (Mary) carp h 78 Oak
De Mello Antonio C (Annie P) opr h 190 Bonney
De Mello Antonio C (Mary) h 33 Arlington
De Mello Antonio F opr bds 131 Nash rd
De Mello Antonio J (Ellen) Overseer of the Poor
h 208 Thompson
De Mello Arthur (Isabelle) mgr h 715 Kempton
De Mello Arthur (Dorothy B) opr h 46 Winsper
De Mello August died May 16 1921
De Mello August F cond h 319 S Front
De Mello Bernardo Mrs res 163 Crapo
De Mello Charles R opr r 127 Fair
De Mello Edward H (Ellen) Overseer of the Poor
14 Municipal bldg h 26 Ryan

ALDEGE CHAUSSE

Private Ambulance Service

FUNERAL DIRECTOR AND EMBALMER

Tel: Bell 1400
Auto 2163



Motor Sales Company

Authorized Distributors
SALES AND SERVICE—PURCHASE AND PEARL STREETS

BELL
PHONE
5550

384

W. A. GREENOUGH & CO.'S

De Mello Ernest lab bds 54 Woodlawn av
De Mello Francisco C (Ermalinda) opr h 129
Whitman
De Mello Francisco C (Mary) opr h 278 Dartmouth
De Mello Francisco J clk 275 Rivet
De Mello Frank C (Mary G) fore h 48 Edward
De Mello Harold D (Lillian) chauff 213 Acushnet av
h 24 Harrison
De Mello Harry C lab r 34 Lindsey
De Mello John lab bds 54 Woodlawn av
De Mello John (Susan) boxmkr h 50 Russell
De Mello John opr h 163 Crapo
De Mello John C (Georgianna) (The Acme Press)
h 12 Winsper
De Mello John C (Anna) lab Water Dept h 34
Lindsey
De Mello John C (Emily) third hd h 5 Riverside av
De Mello John C jr (Rose O) fore Water Dept 312
Municipal bldg h 159 Allen
De Mello John G h 79 Hemlock
De Mello John R (Agnes) lab h 127 Fair
De Mello Jose (Mary) gro 608 S Water h do
De Mello Jose R (Rose) lab h 446 Allen
De Mello Joseph (Mary) opr h 8 Shore
De Mello Joseph S (Lillian) car rpr U St Ry Co
Popes Island r at Acushnet
De Mello Joseph T opr bds 54 Woodlawn av
De Mello Manuel drill wkr bds 54 Woodlawn av
De Mello Manuel (Mary T) opr h 872 First
De Mello Manuel (Emily) opr h 76 Howland
De Mello Manuel opr h 222 N Front
De Mello Manuel (Dora) student h 145 Acushnet av
De Mello Manuel U S A bds 159 Earle
De Mello Manuel jr opr bds 44 Stackhouse
De Mello Manuel C (Beatrice) clk r 190 Bonney
De Mello Manuel D (Lena) opr h 429 S Second
De Mello Manuel F (Jessie) opr h 405 Orchard (S)
De Mello Manuel T (Josephine) lab h 44 Stackhouse
De Mello Margaret opr res 159 Earle
De Mello Margaret wid August h 54 Woodlawn av
De Mello Mariano lab h 77 Katherine
De Mello Mary opr res 159 Earle
De Mello Mary opr res 33 Arlington
De Mello Mary winder bds 38 Stowell
De Mello Rose opr res 159 Earle
De Mello Rose wid Wm h 48 Edward
De Mello Samuel (Mary S) mech h 48 Edward
De Mello Wm opr bds 82 Eugenia
De Mello Wm opr bds 44 Stackhouse
De Mello Wm radio opr bds 54 Woodlawn av
De Mello Wm C (Margaret L) asst fore N B W W
h 157 Grinnell
De Mello Wm C (Frances) lab h 39 Hemlock
De Mello Wm C jr (Mary L) clk bds 157 Grinnell
De Mello *see* Mello
Demers Adelard (Beryl) second hd h 102 Beettle
Demers Alcide (Eva) weaver h 421 Hawes
Demers Aldemore (Eva) opr h 47 Belleville rd
Demers Alexis C (Rose) weaver h 139 Bullard
Demers Arthur (Bernadette) wvr h 68 Clifford
Demers Arthur J (Mary E) weaver h 55 Tallman
Demers Camile (Azeline) h 311 N Front
Demers Charles E (Dora) clk 1502 Acushnet av h
161 Deane
Demers Donat (Lumina) clk h 197 Rivet
Demers Elzear oiler res 139 Bullard
Demers Eugene (Anna) opr h 94 Nyc
Demers Francis A (Abbie J) lab h 289 Highland
Demers Frank (Alexina) carp h 190 Nash rd
Demers George (Anna) weaver h 4 Bowditch
Demers Hector (Claudia) real estate 211 Whitman
h do
Demers Hormidas (Alexina) weaver h 49 Nyc
Demers John E pntr bds 28 Highland

Demers Joseph (Marie L) driver h 289 Coffin av
Demers Joseph A (Helene) real est h 139 Deane
Demers Joseph V (Mary Ann) real est h 1871
Acushnet av
Demers Lavina wid h 201 Nash rd
Demers Melina wid Joseph died May 30 1922
Demers Noe weaver h 86 Hathaway
Demers Omer (Mary) opr h 19 Hicks
Demers Pierre (Mathilda) h 161 Deane
Demers Rosaire (Mary) real est h 56 Clifford
Demers Rosanna Mrs cook h 83 Robeson
Demers Rose Anna clk r 190 Nash rd
Demers Ulderica (Della) firemn h 162 Tinkham
Demers Vana C bds 201 Nash rd
Demers *see* Dumas
Demette Frank (Louise) opr h 24 Madison
Demitropoulos Stephen (Agerin) opr h 88 Holly
De Montigny Clarence M (Anna M) wood polish
h 514 Cottage
DeMoranville Alton drillwkr h 23 Cottage
DeMoranville Byron P chauff res 83 Thomas
DeMoranville Dennis (Ethel B) chauff h 279 Cedar
DeMoranville Dorothy sten 228 N Water bds 2753
Acushnet av
DeMoranville D Herbert (Thankful) garage 83
Thomas h do
DeMoranville Edgar L (Lucy) teaming h 210
Tremont
DeMoranville Edith M clk r 83 Thomas
DeMoranville Ella F wid Walter F h 3136 Acush-
net av
DeMoranville James B carp h 159 North
DeMoranville Mabel F Mrs janitress r 187 Cedar
DeMoranville Marion H sten 202 Olympia bldg r
83 Thomas
DeMoranville Mary Mrs h 210 Hathaway rd
DeMoranville Maurice A (Sarah C) carp h 70 Wash
DeMoranville Oscar (Elsie M) carp ft Leonard h
2746 Acushnet av
DeMoranville Sarah C Mrs drsmkr h 70 Wash
DeMoranville Sidney B (Lilly) supt of cemeteries
201 Municipal bldg h 2745 Acushnet av
DeMoranville Theron G (Estella) stock clk h 370
Park
DeMoura Anna wid Antonio C h 144 Rounds
Dempsey John L boilermkr bds 2 N Second
Dempsey Joseph (Susanna) opr h 256 Cedar Grove
DeMuth Frances M supervisor St Luke's Hospital
bds do
Denault Alfred (Hermine) spooler h 505 Ashley boul
Denault Alfred (Mary E) chauff h 78 Dartmouth
Denault Alfred J (Rose) mach h 12 Marvin
Denault Alfred J jr contr bds 158 Mill
Denault Antoinette sizer bds 505 Ashley boul
Denault Arsene (Annie) second hd h 478 Ashley
boul
Denault Arsene (Josephine) pntr h 39 Ingraham
Denault Arthur M jr clk h 365 State
Denault Celina wid Moses variety 291 Ashley boul
h 289 do
Denault Daniel opr h 241 N Front
Denault David (Julia) picture opr h 28 Margin
Denault David (Matilda) stone ctr h 158 Whitman
Denault Ernest M (Helen A) chauff h 1325 Acush-
net av
Denault Henry J auto rpr street dept r 279 Cottage
Denault Leo V clk 1 William r 78 Dartmouth
Denault Mary J speeder tender bds 158 Whitman
Denault Pierre died Oct 20 1921
Denault Ralph mach bds 505 Ashley boul
Denault Rose D wid Pierre died Dec 19 1921
Denault Rose L bkpr 96 William rm 207 bds 239
Ashley boul
Denault Servule (Marie L) lab h 326 N Front

NEW BEDFORD ROOFING CO.

GRAVEL, SLATE AND PREPARED ROOFINGS

167 Hillman St.

Tel: Bell 2159

ASPHALT
SHINGLES
CEMENTS
MASTIC
WORK

WENTWORTH CLOTHING CO.

MEN'S CLOTHING AND FURNISHINGS

211 UNION STREET.

TELS. BELL 999, AUTOMATIC 1125.

NEW BEDFORD DIRECTORY, 1923

385

DENAULT T ARTHUR (Rose) Masons' Supplies
2 Wamsutta h 366 State Tels Bell 2754 Auto
1511 See Masons' Supplies Department
Denby Francis J (Dora D) autos 78 Middle h 109
Clinton
Denby Hester C student res 109 Clinton
Deneault Alfred (Hermine) rubber wkr h 505 Ash-
ley boul
Deneault Serville (Mary) rubber wkr h 326 N Front
Deneen Daniel (Mary E) police capt sta 5 h 190
Merrimac
Deneen Eileen A tchr H A Kempton sch r 190
Merrimac
Denesha Theodore (Victoria) carp 111 Willis h 90
Whitman
Denham Amy R Mrs died Oct 10 1921
Denham Christopher (Mary A) opr h 788 County
Denham Edward h 128 School
Denham E Thomas (Lucy M) beltmn Wamsutta
Mills h 1580 Purchase
Denham George B lab bds 82 Liberty
Denham George H (Justina F) chauff Eng 1 h 1541
Purchase
Denham Joseph H (Katherine) spinner h 62 Peck-
ham
Denham Thomas M h 323 Cottage
Denigan Katherine h 252 Hillman
Denison Louise A wid John H h 60 Orchard
Dennett Thomas (Catherine) mach h 183 Coffin av
Dennie Harold B mgr 22 Front h at Fairhaven
Dennie Richard fore 100 S Water b at Fairhaven
Dennis Addie wid John W clk 185 Union h 323
Cottage
Dennis Charles artist bds 323 Cottage
Dennis Edith h 193 Middle
Dennis George F deputy collr Int Revenue Federal
bldg h at Sandwich
Dennis Harry pedlar r 490 First
Dennis John N (Margaret) butter h 241 Court
Dennis John R (Mary J) chauff 106 Front h 57
Winsor
Dennis Joseph pedlar h 332 S Second
Dennis Joseph sec 1182 Kempton h at Fall River
Dennis Joseph h 332 S Second
Dennis Julio (Mary) opr h 611 Acushnet av
Dennis Manuel opr r 61 Acushnet av
Dennis Manuel R (Mary F) lab h 79 Cedar
Dennis Sarah F wid Charles h 49 Hillman
Dennis Solitine O (Gloria) carp h 139 Division
Dennison Charles F (Mildred) mach h 246 Pleasant
Dennison Emma D wid Henry C h 160 Cottage
Dennison Louise A h 60 Orchard
Dennison Memorial City Mission Social Settle-
ment Charles F Hersey dir 755 First
Dennison Nicholas (Julia) fruit h 1066 S Water
DeNomme Edmond r 2 N Second
DeNomme Henry (Celina) clk 1115 Acushnet av h
164 Mt Pleasant
DeNomme Leo sales r 194 Mt Pleasant
DeNomme Ruth clk r 194 Mt Pleasant
DeNomme Viola opr r 194 Mt Pleasant
DeNomme Yvonne insp r 194 Mt Pleasant
Denoncour Flavien opr h 111 N Water
Denton Thomas (Elida) h 37 Edna
Dentone J Arnold mach res 222 Ashley boul
Deom Edward (Marion) weaver h 488 Prescott
DeParto Antonio bds 3 Harper ct
DePaulis John A (Mary) opr h 104 Jouvett
Depault Delphis (Frances) opr h 60 Tallman
Depault Rose opr res 301 Coffin av
Depault Victor (Emma) opr h 478 Ashley boul
DePierre Donat (Rose) lab h 1044 Sterling
Deplitch Charles A (Lillian) roofer 167 Hillman
h 368 Mill

Deprado Eugene opr bds 170 Rounds
Deprato Leo F (Julia) sales h 347 North
Depreto Antone bds 3 Harper's ct
Deprey Charles (Marceline) opr h 289 Coffin av
Deprez Susan bds 97 Coffin av
Deptula Wladyslaw (Dora) opr h 204 Davis
Deragon Hervey L doffer bds 39 Reynolds
Deragon Rudolph doffer bds 39 Reynolds
Deragon Stella speeder tender bds 39 Reynolds
Deragon Sylva (Alexina) spinner h 39 Reynolds
deRavignon Adeline G wid Armand h 159 Myrtle
deRavignon Armand died Feb 15 1922
Derby Ann wid Thomas h 151 Florence
Derbyshire Wm (Lillie) weaver h 23 Bannister
Derick Otto L (Harriet) druggist 509 Kempton h
44 Ocean
DeRijke Maurice (Mary) opr h 60 Cove
DeRita Joseph C (Maria) stmftr h 22 Swift
DeRoche Alma wid Arthur h 79 Ashley boul
DeRoche Bertha opr bds 79 Ashley boul
Derocher Joseph (Josephine) moulder h 1036
Acushnet av
Derocher Joseph teamer bds 65 Hatch
Derocher Mary hkpr 9 Austin ct
DeRose Frank R city lab r 169 Grinnell
DeRose John P city lab r 169 Grinnell
DeRose Manuel D (Mary R) h 169 Grinnell
Derosier Aldege auto rpr r 73 Hathaway bds 71 do
Derosier Aurore clk 1215 Acushnet av bds 182
Deane
Derosier Leona innkpr h 259 Union
Derosiers Joseph (Mary L) opr h 279 Earle
Derry Fred S (Marion L) mgr h 161 William
Desaulniers Arthur lab r 65 Washburn
Desaulniers Cecile opr bds 56 Nye
Desaulniers Ephraim (Delvina) fore U St Ry Co h
56 Nye
**DESAULNIERS ERNEST T (Aurora) Jeweler
and Watchmaker 102 Weld Tel Bell 6646 h
201 Query Tell Bell 931-2**
Desaulniers Eugene r 56 Nye
Desaulniers George weaver r 909 S Water
**DESAULNIERS JOSEPH A (Marie A) Busi-
ness Manager L'Independent Pub Co 101
Kenyon h 250 Princeton**
Desaulniers Lucy L bkpr 1249 Acushnet av r 56 Nye
Desaulniers Rolande J clk 180 Union r 56 Nye
Desautels Bertha clk First Nat Bank bds 274 Nash
rd
**DESAUTELS HUGHES (Anastasia) Contractor
and Builder 933 Brock av Tel Auto 3886 h do**
Desautels John A (Mary H) h 175 Clara
Desautels Joseph (Mary L) spinner h 97 Perry
Desautels Lauretta student bds 1918 Acushnet av
Desautels Leo G mgr 1051 Purchase h at Fall River
Desautels Stanislaus (Albina) real est 269 Sawyer
h 1918 Acushnet av
Desautels Thomas barber r 420 Purchase
Desautels Yvonne opr r 97 Perry
Desbiens Clarabelle opr bds 42 County
Desbiens Joseph (Elizabeth) fixer h 42 County
Deschaine Ernest baker r 70 Ruth
Deschaines Onezime (Emma) weaver h 70 Ruth
Deschamps Clara Mrs opr bds 9 Bentley
Deschenes J Alfred (Alberta) mach h 234 Austin
Deschenes J Alfred jr bkpr 46 Weld bds 234 Austin
Deschenes P Ernest clk Atlas Tack Co bds 234
Austin
Deschenes Therese bds 234 Austin
Deschenes Zoel (Agnes) fishermn h 85 Deane
Deshaies Aldei carp res 227 Eugenia
Deshaies Alfred (Delia) carp h 308 Central
DeShong James (Alice A) brick curler h 8 W High
DeSilva Wm B drillwkr r 102 Acushnet av

Modern Electric Shop

William J. McGowan,
Prop.

12 Newton Street, New Bedford, Mass.

HOUSE WIRING
FIXTURES, APPLIANCES
Telephone Connection

Standard Plumbing & Heating Co.

1068 Purchase Street

386

W. A. GREENOUGH & CO.'S

- Desjardin Rose bds 21 Acushnet av
 Desjardin Silva J clk 1115 Acushnet av r 845 do
 Desjardins Alcide J clk res 125 Rivet
 Desjardins Amede H (Maria) (Desjardins Bros)
 1131 Acushnet av h 101 South
 Desjardins Anastasic wid Ferdinand died Dec 29
 1921
 Desjardins Anna opr res 113 Ashley boul
 Desjardins Arthur (Ethel) lifeguard h 3 Emma
 Desjardins Arthur H waiter 547 Pleasant r 190
 Rivet
 Desjardins Arthur S (Desjardins Bros) 1131 Acush-
 net av r 197 Rivet
 Desjardins Blanche weaver bds 189 Tinkham
 Desjardins Bros (Arthur S Amede H) shoes 1131
 Acushnet av
 Desjardins Charles ckr res 113 Ashley boul
 Desjardins Delia opr bds 357 Query
 Desjardins Edgar waiter bds 113 Ashley boul
 Desjardins Elzear (Gracia) loom fixer res 357 Query
 Desjardins Ernest (Laura) opr res 190 Rivet
 Desjardins Eugene U S A bds 189 Tinkham
 Desjardins Eva opr bds 113 Ashley boul
 Desjardins Eva weaver bds 189 Tinkham
 Desjardins Evano (Caroline) opr 189 Tinkham
 Desjardins Ferdinand (Rosanna) harness mkr 586
 Pleasant h 36 Winsor
 Desjardins George U S N r 21 Acushnet av
 Desjardins Geraldine wid Silva h 197 Rivet
 Desjardins Henriette wid r 40 Independent
 Desjardins Joseph A (Delia) clk and interpreter
 Overseer of Poor 13 Municipal bldg h 63 County
 Desjardins Joseph A C police h 76 Division
 Desjardins Joseph M changer over bds 189 Tink-
 ham
 Desjardins Josephine r 40 Independent
 Desjardins Lena opr res 76 Division
 Desjardins Louis N N (Mary Louise) opr h 21
 Acushnet av
 Desjardins Ludger (Alma) drill wkr res 125 Di-
 vision
 Desjardins Lumina Mrs h 190 Rivet
 Desjardins Marie opr res 197 Rivet
 Desjardins Mary h 76 Division
 Desjardins Matilda hkpr res 190 Rivet
 Desjardins Ora winder bds 357 Query
 Desjardins Paul (Albina) polo player h 34 Brownell
 Desjardins Raoul driver r 76 Division
 Desjardins Silva died Mar 12 1921
 Desjardins Thomas (Annie) weaver h 113 Ashley
 boul
 Desjardins Yvonne opr r 113 Ashley boul
 Desjeunes Albert opr bds 169 Eugenia
 Desjeunes Anna C opr bds 169 Eugenia
 Desjeunes John B fixer h 169 Eugenia
 Deslandes Cleophas (Regina) carp res 12 LaFrance
 et
 Deslandes Ella V tchr bds 113 Robeson
 Deslandes Wilfred (Solfrid) supt N Postal sta 138
 Acushnet av h 113 Robeson
 Deslauriers Alphonse (Laura) mach h 154 Eugenia
 Deslauriers Cleophas (Delina) ptrr h 248 Ashley boul
 Deslauriers George H (Ernestine) clk 182 Union h
 207 Whitman
 Deslauriers Henry (Alida) barber 1732 Purchase h
 49 Austin
 Deslauriers J Arthur (Exilda) sta agt Acushnet av
 h 615 Tarklin Hill rd
 Deslauriers Laura Mrs h 8 Social
 Deslauriers Nelson (Permelia) carp h 140 Deane
 Deslauriers Philomine hkpr bds 154 Eugenia
 Desmarais Adeldard (Ellen) blksmith h 16 Austin ct
 Desmarais Adrien mach bds 100 Holly
 Desmarais Alice clk res 100 Holly
 Desmarais Alma opr bds 136 Holly
 Desmarais Amanda wid Damien h 131 State
 Desmarais Anna Mrs h 53 Elm
 Desmarais Annie wid Arthur h 34 Stapleton
 Desmarais Azilda wid Edward h 49 Salisbury
 Desmarais Damien B died Apr 18 1922
 Desmarais Edwidge hkpr bds 47 Reynolds
 Desmarais Emma Mrs bds 131 State
 Desmarais Ernest clk res 100 Holly
 Desmarais Eva opr r 49 Salisbury
 Desmarais George (Flora) lab h 202 N Front
 Desmarais Hubert (Rosanna) weaver h 100 Holly
 Desmarais Hubert jr student res 100 Holly
 Desmarais Ida shoe wkr bds 77 Merrimac
 Desmarais Joseph (Delia) opr h 125 Division
 Desmarais Joseph V (Alice) variety 216 Church h
 218 do
 Desmarais Lodina Mrs opr h 77 Merrimac
 Desmarais Marcville (Delphine) weaver h 229
 Irvington
 Desmarais Ovila opr res 125 Division
 Desmarais Peter blksmith bds 16 Austin ct
 Desmarais Philip (Margaret) driver h 131 State
 Desmarais Rosanna mlmr 1709 Acushnet av r 545
 Earle
 Desmarais Rose Mrs h 112 Conduit
 Desmarais Victor J ins agt 96 William 100 Holly
 Desmarais Wilfred (Louise) opr h 96 Division
 Desmarais Wm (Lucinda) weaver h 1631 Purchase
 Desmaris Annie Mrs h 53 Elm
 Desmond Anne T clk Street Dept 315 Municipal
 bldg r 117 Hillman
 Desmond John F (Mary P) clk 4 Municipal bldg
 h 855 Rockdale av
 Desmond Joseph C (Power & Desmond) r 117
 Hillman
 Desmond Wm F (Elizabeth M) treas 41 William h
 143 Merrimac
 Desnoyer Louis (Zenias) h 415 Summer
 Desnoyer Margaret Mrs h 324 Dartmouth
 Desnoyer Theodore gro 186 Query r 415 Summer
 Desnoyer Wilfred (Mary Louise) weaver h 46
 Salisbury
 Desorcy Camille (Blanche) mach h 927 Brock av
 Desorcy Cezar bds 29 Ashley
 Desorcy Joseph (Mary) oiler h 16 Thatcher
 Desorcy Leo bds 31 Ashley
 Desorcy Lewis (Cecile) lab h 86 Clifford
 Desorcy Paul (Josephine) fore 19 County h 31
 Ashley
 Desorcy Wm opr bds 16 Thatcher
 Desornaux Hervey J mgr 96 William r 1020
 Pleasant
 Desormeaux Eloise Mrs r 1028 Pleasant
 Desormeaux Hervey J mgr r 1028 Pleasant
 De Soto George S (Lucy) third hd h 159 Rockland
 De Soto Manuel (Adeline) opr h 109 Grinnell
 De Souza Cesare (Mary) shoe rpr 495 Belleville rd
 h 117 Eugenia
 De Souza Henrique (Maria) h 238 Rivet
 De Souza Manuel H (Maria B) barber 246 Rivet h
 248 do
 Despelteau Levi (Virginia) carp h 240 Phillips av
 Despres Alphonse A (Amanda) (Despres & Arbec)
 h 1332 Acushnet av
 Despres Cecil res 97 Coffin av
 Despres Charles (Marceline) opr h 289 Coffin av
 Despres Joseph (Mary) opr h 97 Coffin av
 Despres Marcel J (Rosanna) orchestra h 1332
 Acushnet av
 Despres Virginia opr bds 26 Merril
 Despres & Arbec (Alphonse A Despres, Joseph D
 Arbec) shoes 1607 Acushnet av
 Desrochers Alphonse weaver r 112 Mott

WEEKS BROS.

PIANO AND FURNITURE MOVING LOCAL AND LONG DISTANCE TRUCKING
 HARD AND SOFT WOOD

335 Kempton Street Tel. Bell 6223 NEW BEDFORD, MASS.

The Good Maxwell Sturtevant's Garage

NEW BEDFORD DIRECTORY, 1923

387

- Desrochers Donat r 112 Mott
 Desrochers Eliza wid Camille h 112 Mott
 Desrochers George r 112 Mott
 Desroches Albert mach r 226 Sawyer
 Desroches Alcide mach r 226 Sawyer
 Desroches Alfred A (Annie A) tillermn Ladder 3 h 96 Dunbar
 Desroches Alide boiler mkr bds 164 Cedar Grove
 Desroches Arthur (Alice) fixer h 10 Roosevelt
 Desroches Bella opr bds 205 Belleville rd
 Desroches Bernadette opr r 226 Sawyer
 Desroches Edward (Emma) farmer h 226 Sawyer
 Desroches Elias N (Eva) mason 154 Sylvia
 Desroches Heliodore E mason bds 936 County
 Desroches John B ptrnr r 118 Maxfield
 Desroches Joseph (Maria) weaver h 205 Belleville rd
 Desroches Lionel opr r 61 Bullard
 Desroches Louis H (Julia) police h 1025 Brock av
 Desroches Margaret maid 133 Clinton
 Desroches Marie A opr r 16 Tallman
 Desroches Norbert (Malvina) variety 938 County h 936 do
 Desroches Patrick (Rose) opr h 193 Deane
 Desroches Ropelda opr bds 205 Belleville rd
 Desroches Wilfred (Sylvina) weaver h 233 Eugenia
 Desrosier Alphonse lab h 130 Weld
 Desrosier Alphonse A (Martha) opr b 1655 Acushnet av
 Desrosier Hector (Yvonne) twister tndr h 73 Hathaway
 Desrosier Ludger folder bds 56 Ashley
 Desrosier Mina Mrs h 11 Salisbury
 Desrosier Phillip (Cordelia) opr h 19 Roosevelt
 Desrosier Wilfrid opr bds 1655 Acushnet av
 Desrosiers Adeldar E (Emma M) carp h 203 Collette
 Desrosiers Albert (Aurora) mach res 182 Deane
 Desrosiers Aldea clk 1119 Acushnet av bds 134 Hathaway
 Desrosiers Alexis died Nov 29 1921
 Desrosiers Alphege (Laura) lab h 1011 County
 Desrosiers Alphonse (Martha) bds 115 Nash rd
 Desrosiers Anna opr res 162 Deane
 Desrosiers Annie r 134 Hathaway
 Desrosiers Arthur mach bds 150 Collette
 Desrosiers Clovis (Rosanna) barber 414 N Front bds 150 Collette
 Desrosiers Dioudonne weaver r 285 Earle
DESROSISIERS ALDEGE (Alice) Automobile Repairer Storage Garage 135 Tinkham Tel Bell Con h 71 Hathaway See page 7
 Desrosiers Ernest h 16 Fulton ct
 Desrosiers George clk 1647 Acushnet h 1655 do
 Desrosiers Georgianna Mrs died May 24 1922
 Desrosiers Hormidas (Yvonne) gro 2777 Acushnet av h 2619 Acushnet av
 Desrosiers Joseph (Lydia) opr h 115 Nash rd
 Desrosiers Joseph H (Mary L) loomfixer h 71 Hathaway
 Desrosiers Joseph J jr mech bds 71 Hathaway
 Desrosiers Lavina Mrs died June 25 1923
 Desrosiers Leon (Louise) h 162 Deane
 Desrosiers Leona wid Henry ldgh h 1299 Purchase
 Desrosiers Martial (Flora) baker h 241 Coffin av
 Desrosiers Noel (Lumina) fixer h 11 Salisbury
 Desrosiers Olympe (Bernadette) spinner h 179 Eugenia
 Desrosiers Paul (Irene) clk 1580 Acushnet av h 360 Ashley boui
 Desrosiers Peter (Marilda) opr h 157 Coffin av
 Desrosiers Philomene wid Napoleon h 1655 Acushnet av
 Desrosiers Uldege H (Mary L) ins agt h 223 Phillips av
 DesRuisseau Abner opr bds 825 County
 DesRuisseau Henry (Rose) opr h 616 S Second
 DesRuisseau Isadore died Mar 5 1922
 DesRuisseau James (Anna) overseer New Bedford Spinning Co h 53 Sherman
 DesRuisseau J O Ernest (Priscilla) variety 79 Acushnet av h do
 DesRuisseau Lorenzo sub carrier P O bds 823 County
 DesRuisseau Philip (Emma) second hd h 823 County
 DesRuisseau Philip J (Attela L) clk 79 Austin h 101 do
 Dessaint Alma wid Ludger h 194 Nash rd
 Dessaint Armand opr r 194 Nash rd
 Dessaint Henry ptrnr 194 Nash rd
 Desseaulte Mary Louise opr bds 40 Washburn
 Dessere Henry (Clara) weaver h 417 N Front
 Dessert Antone (Roseanna) loomfixer h 1 Stapleton
 Dessert Beatrice R lkprr r 540 Summer
 Dessert Catherine bds 320 S Second
 Dessert Edward (Priscilla) weaver h 88 Ruth
 Dessert Ernest clk bds 1 Stapleton
 Dessert Eugene opr res 1 Stapleton
 Dessert Flora res 1 Stapleton
 Dessert Herman opr res 1 Stapleton
 Dessert Joseph (Phoebe O) barber 1424 Acushnet av h 540 Summer
 Dessert Leona weaver res 1 Stapleton
 Dessert Noella opr res 1 Stapleton
 Dessert Rose opr bds 1 Stapleton
 Dessert Wilfred (Mary A) h 415 Orchard
 Destaller Joseph (Mary) opr h 4 Kenyon
 Destepor Joseph (Katherine) opr h 240 Eugenia
 De Terra Andrew Enos (Ada) Delicatessen 109½ County h 15 Katharine
 De Terra Frank chauf street dept 1 Smith st ct
 De Terra John E (Mary A) asst fore h 80 S Sixth
 De Terra Joseph tillermn Ladder 1 r 1 Smith st ct
 De Terra Manuel F stablem n city stables h 1 Smith st ct
 De Terra Manuel J nurse 1074 Pleasant bds 1 Smith st ct
 De Terra Victor (Agnes) stitcher h 267 Austin
 Deuel Josephine tchr J B Congdon sch res 464 County
 Deus Manuel L de (Maria) bldg mvr 36 Thompson h do
 De Valles John B School 359 Louis D Cook prin 120 Katharine
 Devaney Adah F clk 180 Union r 87 Locust
 Devaney Annie V weaver r 87 Locust
 Devaney Ellen Mrs h 87 Locust
 Devane Annie opr h 172 Division
 Devine Bertha ldgh 1025 Purchase
 Devine Celia Mrs died Dec 6 1921
 Devine Frances opr 152 Butler
 Devine Helen clk 180 Union h 434 Acushnet av
 Devine James L second hd h 85 Holly
 Devine John lab h 152 Butler
 Devine John (Ethel) opr h 12 Viall
 Devine Louis N (Florence H) clk 180 Union bds 34 High
 Devine Louis N (Nelau F) caretkr h 5 Park pl
 Devine Margaret F h 702 Acushnet av
 Devine Mary opr r 152 Butler
 Devine Wm (Sarah) firemn h 162 Hathaway
 Devitt Frank glass wkr bds 118 High
 Devitt Harry R chauf res 118 High
 Devitt Julia wid Antone h 118 High
 Devitt Mark chauf 2 S Water res 118 High
 Devlin Agnes wid James h 92 Belleville rd
 Devlin Annie wid Hugh h 17 Austin ct
 Devlin Annie wid Hugh G h 196 Main

FIRMAN J. LECOMTE VIM and NASH TRUCKS

LAFAYETTE and NASH PLEASURE CARS

Telephones: Bell 4531--Auto 2187

115 Ashley Boulevard, New Bedford

HODGDON Diamonds and Watches

BRISTOL BUILDING, UPSTAIRS
Both Phones

FOR CASH OR CREDIT

388

W. A. GREENOUGH & CO.'S

- Devlin Bernard R (Anna) fish 1632 Acushnet av h 294 Earle
Devlin Francis (Annie) opr h 132 Purchase
Devlin Grover T clk bds 12 McGurk
Devlin Helen clk r 132 Purchase
Devlin Henry died May 2 1922
Devlin James opr r 132 Purchase
Devlin John W (Mary) clk h 12 McGurk
Devlin Joseph clk res 976 Acushnet av
Devlin Joseph (Margaret) weaver h 908 County
Devlin Lillian C opr res 92 Belleville rd
Devlin Owen P chauff res 92 Belleville rd
Devlin Robert F (Elizabeth) twister tndr h 134 Division
Devoll Amelia wid James F h 31 Cottage
Devoll Antonio opr res 70 Phillips av
Devoll Athela weaver h 319 Belleville av
Devoll Charles S hlpr h 2924 Acushnet av
Devoll Charlotte H (wid Jack) tchr H A Kempton sch r 197 Summer
Devoll Ella M wid George H h 122 Shawmut av
Devoll George H died Nov 22 1921
Devoll Marianna Mrs h 55 Bonney
Devoll Pardon H (Abiah) farmer h 2924 Acushnet av
Devoll Pardon H jr bds 2924 Acushnet av
Devoll Roland G (Rachel E) pntr h 148 Aquidneck
Devoll Rose T wid Daniel h 8 Eighth
Devoll Thomas woodwkr North cor Lindsey h at Acushnet
Devoll Walter E (Margery M) mtrmn h 165 Shawmut av
Devoll Wm O (Grace R) pres 43 Church h 549 County
Devoll see Davoll
Devost Blanche Mrs clk 1064 Acushnet av bds 340 Ashley boul
Devost Harmell clk r 121 Hathaway
Devost Jennie opr bds 121 Hathaway
Devost Joseph (Azelle) baker 1528 Acushnet av h 121 Hathaway
Dew Drop Inn lunch Sears ct
Dewer Morris opr bds 850 First
Dewhurst Arthur eng bds 223 Myrtle
Dewhurst Charles (Jane) pntr h 163 Weld
Dewhurst Eleanor wid James h 131 Hathaway
Dewhurst Ernest cashier 888 Purchase r 20 Trinity
Dewhurst George (Mary) weaver h 296 Tinkham
Dewhurst Grace E r 20 Trinity
Dewhurst Herbert opr r 223 Myrtle
Dewhurst James died May 3 1922
Dewhurst Moses (Louise) fixer h 223 Myrtle
Dewhurst Nathaniel lab h 20 Trinity
Dewhurst Robert (Helen) spnr h 833 County
Dewhurst Wm wvr bds 781 E French av
Dewhurst Wm (Lillian V) fireman h 38 George
DeWilder Wm P (Mary) wvr h 184 County
DeWolf Anna M catalogue Public Library h 508 Purchase
DeWolf Charles H (Seraphine) clk h 82 Chancery
DE WOLF EDWARD A Probation Officer Third Dist Court of Bristol h at S Dartmouth
De Wolf Elmira G wid Charles O h 185 Ash
DeWolf Gilman F clk 78 Middle bds 52 Mill
DeWolf Henry C hlpr 55 N Water r 185 Ash
DeWolf Walter E mach res 185 Ash
DeWolf Ward (DeWolf & Vincent) 111 William bds at Padanaram
DE WOLF & VINCENT (Ward De Wolf and Mark T Vincent) Hardware and Cutlery 111 William Tel Bell 711
DeWorth Peter (Jennie) lab h 29 Union
Dews Henry H (Edith E) veterinary 73 State h do
Dexter Anna bds 181 Middle
Dexter Arthur (Cora M) watchmn h 28 Penniman
Dexter Charles stage hd r 93 S Sixth
Dexter Charles O (Alice) agt Beacon Mfg Co h 115 Orchard
Dexter David A cut glass 125 N Water r at Fairhaven
Dexter David A jr glass ctr 125 N Water
Dexter Elizabeth N wid Seth hkpr r 34 James
Dexter Frederick C (Agnes A) eyeclet wkr h 49 Beach
Dexter George W S shipper Sharp Mfg Co r 33 Sycamore
Dexter Henry K (Margaret M) polisher h 503 Hillman
Dexter Howard N (Sarah J) shoe sorter h 56 Campbell
Dexter John garage 65 Chancery bds 115 Orchard
Dexter Joseph P (Julia A) third hd h 87 Kenyon
Dexter Julia E r 87 Kenyon
DEXTER LEMUEL LeBARON (Clara L H) Counsellor-at-Law 37 Masonic bldg Tel Bell 699 h at Mattapoisett Tel Conn. See Lawyers Department
Dexter Sarah musician bds 56 Campbell
Dexter Sarah h 58 Hazard
Dexter Susan G wid Josiah A h 148 Summer
Dexter Victoria maid 152 William
Dextradeur Aldea L Mrs bds 204 Weld
Dextradeur Aldea opr r 127 Hathaway
Dextradeur David (Louise) variety 169 State h do
Dextradeur Elmer clk bds 204 Weld
Dextradeur George carp bds 28 Tallman
Dextradeur Joseph (Lucy) lab h 334 Pine Grove
Dextradeur Joseph A (Rose) gro 1128 Acushnet av h 76 Beetle
Dextradeur Theophile opr h 17 Hazard ct
Dextradeur Victor (Edna) opr h 1415 Acushnet av
Dextraze Armand clk 268 Sawyer r 125 Tallman
Dextraze Arsene (Georgianna) student h 178 Deane
Dextraze Delphis J (Mamie) variety 950½ S Water h 25 Fair
Dextraze Donald A Mrs h 101 Phillips av
Dextraze Ephem (Hermeline) carp h 1405 Acushnet av
Dextraze Helen speeder tndr bds 89 Princeton
Dextraze Joseph (Alma) opr h 101 Nye
Dextraze Joseph (Delena) weaver h 89 Princeton
Dextraze Leo speeder tndr res 89 Princeton
Dextraze Louis (Georgianna) h 42 County
Dextraze Philius (Exilda) h r 279 Coffin av
Dextraze Rose wid Dosithe h 125 Tallman
Dextraze Theodore doffer bds 89 Princeton
Dextraze Wilfred J (Alpheda) opr h 42 County
Dextraze Zephir (Mary L) carp h 349 Query
Dextraze Zephir opr bds 42 County
Diago Joseph (Marie) opr h 69 Nelson
Diamond Catherine Frances wid Wm C h 101 Morgan
Diamond Charles C clk r 399 County
Diamond James (Katherine) florist 433 Union h do
Diamond Mary J h 39 Cedar
Diamond May C clk Orchard bey Rivet r 101 Morgan
Diamond Wet Wash Laundry (Manuel T Resendes) 21 Hathaway
Dias Albert (Mary) opr 237 Tinkham
Dias Alfred opr res 28 Holly
Dias Alvina (Carneira & Co) 215 Coggeshall 27 Nitchell
Dias Alvino (Maria) opr h 179 Belleville av
Dias Angelo (Irene) opr h 244 Rivet
Dias Anna opr res 73 Phillips av
Dias Annie opr r 88 Eugenia
Dias Annie wid Augustino opr bds 88 Eugenia

Frigidaire
Lighting Plants
Milking Machines
Water Systems
Electrical Appliances
Fixtures

CRANDON BROTHERS

Electrical Contractors

DELCO Light Dealers

Phone 5619

Res. Tel's 1557-3 and North Rochester 19-23

816 Kempton Street

New Bedford, Mass.

HIRST THE PLUMBER
PETER THE PIPER
RUFUS THE ROOFER

31-33 N. WATER ST.

WATER SYSTEMS
HEATING AND PIPING
SHEET METAL WORK

TELE. BELL 468, AUTOMATIC 1006.

NEW BEDFORD DIRECTORY, 1923

389

Dias Anthony (Mary) opr h 38 Swift
Dias Antone opr bds 83 Cedar
Dias Antone (Dias & Cunha) h 42 Thompson
Dias Antone (Amy) barber h 159 Hemlock
Dias Antone (Evangalina) opr h 161 Crapo
Dias Antone (Marie) opr h 14 Griffin
Dias Antone (Angela) h 73 Phillips av
Dias Antone M opr bds 83 Cedar
Dias Antone S (Mary) opr h 12 Sharp
Dias Antonio (Mary) opr h 134 Acushnet av
Dias Antonio F (Annie) interpreter 236 Federal bldg h 366 County.
Dias Arlindo (Carneiro & Dias) 230 N Front bds 28 Holly
Dias Bartholomew (Mary) opr h 58 S Second
Dias Catherine opr res 68 Crapo
Dias Catherine wid Joseph opr h 68 Crapo
Dias Cecilio twister tender bds 124 Collette
Dias Edmond (Hortense) opr bds 101 Davis
Dias Elizabeth opr r 18 Swift
Dias Emelia h 123 S Second
Dias Ernest (Francelina) opr h 3 Maiden la
Dias Faustino lab res 202 Belleville av
Dias Frank (Ethel) linemn 261 S Water h 14 Winsor
Dias Frank F (Albertina) (Moura & Dias) 144 Belleville av h 136 do
Dias Frank W chauff bds 118 Norman
Dias George V (Emilia) opr h 31 Holly
Dias Isabel h 16 Griffin
Dias Isadore (Rose) opr h 188 Belleville av
Dias Joaquim (Mary) opr h 23 Viall
Dias John (Mary) opr h 11 Nye
Dias John (Mifolda) opr r 124 Collette
Dias John (Rose) opr h 174 Sawyer
Dias John (Virginia) mach h 101 Davis
Dias John opr h 28 Holly
Dias John A beverages 420 Belleville av h 101 Davis
Dias John A (Bertha) rem to Mattapoisett
Dias John F (Virginia) h 50 Plymouth
Dias John F (Virginia) h 16 Crapo
Dias John G (Amelia) opr h 194 Belleville av
Dias John S (Mary S) opr h 514 Rivet
Dias Jose (Elizabeth C) opr h 949 S Water
DIAS JOSEPH (Marion) Contractor and Builder Cabinet Shop and Cement Block Mfr 109 Jenkins h do Tel Bell 3771 See page 19
Dias Joseph opr res 28 Holly
Dias Joseph (Amelia) opr h 47 Collette
Dias Joseph (Candida) opr h 1053 County
Dias Joseph (Crodelia) opr h 3 Beetle ct
Dias Joseph (Ethel) shoe rpr 993 S Water h 442 Bolton
Dias Joseph (Mary) opr h 41 Nelson
Dias Joseph (Palmira) opr h 38 Swift
Dias Joseph (Veriata) opr h 109 Nash rd
Dias Joseph h 36 Katherine
Dias Joseph V (Louise) mariner h 52 Briggs
Dias Joseph V (Palmira) tool mkr h 191 Wash
Dias Joseph V jr bds 52 Briggs
Dias Josephine drsmkr 152 Allen h do
Dias Josephine J wid Raymond h 207 Allen
Dias Lawrence opr h 8 Beetle
Dias Lionel A sec 31 Scott r 366 County
Dias Louis (Mary) barber h 137 Tallman
Dias Louis opr r 124 Collette
Dias Lucy E organist bds 366 County
Dias Lydia clk res 36 Katherine
Dias Manuel (Mary) baker h 48 Nelson
Dias Manuel (Mary) clk h 15 Katherine
Dias Manuel (Marie) opr h 439 Bolton
Dias Manuel opr r 109 Jenkins

Dias Manuel (Mary) opr h 70 Phillips av
Dias Manuel (Rose) r 35 Winsper
Dias Margaret H Mrs h 83 Cedar
Dias Maria opr res 28 Holly
Dias Marianna Mrs wid Joaquin h 28 Sidney
Dias Mark (Annie) second hd h 39 Stowell
Dias Mary clk bds 36 Katherine
Dias Mary opr res 349 Belleville av
Dias Mary spinner bds 124 Collette
Dias Mary vanner res 207 Allen
Dias Mary h 71 First
Dias Mary r 916 County
Dias Mary D clk r 40 Katherine
Dias Mary J wid Daniel E bds 152 Allen
Dias Mary L quiller bds 118 Norman
Dias Matthew S (Louise D) lab h 118 Norman
Dias Peter (Mary) opr h 4 Maiden la
Dias Rosa maid 165 Elm
Dias Rosaline opr r 109 Jenkins
Dias Rose Mrs h 90 Nash rd
Dias Rose Virginia hkr res 207 Allen
Dias Wm (Mary) opr h 53 Belleville av
Dias & Cunha (Antone Dias Alfred Cunha) prov 865 S Water
Dibblee Marion B supt of nurses 4431 Acushnet av h do
Dick Barbara A tel opr 185 Union r 179 Arnold
Dickens Henry I (Emma) fgt clk 590 Acushnet av h 21 Penntman
Dickerman Charles M (Marion) sales 240 N Water h 285 Pleasant
Dickinson Albert opr r 134 Deane
Dickinson Archibald opr bds 358 Coffin av
Dickinson Bertha Mrs h 599 Cottage
Dickinson Edward (Elizabeth) overseer Whitman's Mills h 293 Davis
Dickinson George A elect 668 Purchase r 599 Cottage
Dickinson Ivin opr bds 358 Coffin av
Dickinson Robert millwkr bds 599 Cottage
Dickinson Ruth (Ruth) opr h 358 Coffin av
Dickinson Wm M (Eva) opr 680 Pleasant h 166 Rounds
Dickson ~~see~~ Dickinson and Dion
Dickson John (Mary) opr h 805 E French av
Dickson Ruth weaver res 805 E French av
Didier Albert opr r 608 S Second
Didier Emile opr h 76 Division
Didier George (Mary) clk h 47 Ashley
Dietrick Ida h 769 Rockdale av
Dietrick Katherine sten r 769 Rockdale av
Diggs Robert F tack mkr r 2 N Second
Dignam Georgia M tchr Abraham Lincoln sch r 289 Maple
Dignam James (Delia M) asst city clk 18 Municipal bldg h 289 Maple
Dillies Jules (Sophie) weaver h 34 Vernon
Dillies Oscar (Malvina) opr h 36 Vernon
Dillies Oscar jr mach r 36 Vernon
Dillingham Abram L rural carrier P O h at Acushnet
Dillingham Alfred B watchmn h 373 Summer
Dillingham Bertha B bds 87 Mill
Dillingham Elizabeth J indexer Registry of Deeds h 139 Maxfield
Dillingham Grace W tchr Merrimac st sch h 373 Summer
DILLINGHAM WALTER S (Mabelle B) Successor to R G Bennett Undertaker 7 S Sixth Tel Bell 514-W h 446 Union Tel Bell 514-R See Undertakers Department
Dillingham Wm A fore 19 N Second r at Fairhaven
Dillion Emma Mrs dom 16 Howard
Dillion Mary opr h 128 N Second

C. E. Beckman Co. AWNINGS

15-35 Commercial Street

Tel. Bell 5010

Hammocks

Tents

AUTOMATIC TELEPHONE CO. 43 WILLIAM STREET OF NEW BEDFORD AUTOMATIC TELEPHONE BUILDING

390

W. A. GREENOUGH & CO.'S

Dilworth Alice opr h 46 W French av
 Dilworth Helen opr h 47 Hussey
 Dilworth John J (Edith) spinner h 57 Salisbury
 Dilworth Joseph (Isabella) weaver h 47 Hussey
 Dilworth Mary I fill wkr res 47 Hussey
 DiManuel Sarah Mrs dom r 53 Webster ct
 Dimitroff Louis (Louis Dimitroff & Co) res 109 Phillips av
 Dimitroff Louis & Co (Louis Dimitroff George Costa) pool 1618 Acushnet av
 Dimond Joseph II r 110 S Sixth
 Dimond Laura J pntnr bds 191 Wash
 Dimond Myra h 188 Austin
 Dine Hazel S student r 179 William
 Dine Lillian C student r 179 William
 Dinerstein Wolf (Mildred) pedler prov 882 S Water bds 882 S Water
 Dingwell Erna C sten 57 N Second r 109 Campbell
 Dingwell Henrietta L Mrs h 109 Campbell
 Dini Hamed opr h 57 Howard
 Dinnigan Daniel G died Nov 30 1921
 Dinnigan Mary A wid Daniel G h 45 State
 Dinter Bruno weaver h 156 Holly
 Dinter Lena weaver h 197 Ashley boul
 Dion Adolph (Sidonio) fixer h 35 Viall
 Dion Alfred second hd furn 4228 Acushnet av r do
 Dion Alice clk 1434 Acushnet av r 22 Arlington
 Dion Alice bds 274 Nash rd
 Dion Alice B clk r 274 Nash rd
 Dion Alphonse J (Annie) weigher 19 Jean h 172 Rivet
 Dion Amanda asst librarian 63 Weld r b 78 Mt Pleasant
 Dion Anthony jr third hd r 4228 Acushnet av
 Dion Antoinette opr bds 223 N Front
 Dion Armand H dental mech bds 33 Viall
 Dion Armand J clk bds 78 Mt Pleasant
 Dion Arthur h 13 Rosevelt
 Dion Arthur A (Alice) organist St Anthony's Church h 191 Whitman
 Dion Bertha D bds 274 Nash rd
 Dion Blanche opr bds 348 Sawyer
 Dion Clorinda r 204 Earle
 Dion Dominique J clk h 348 Sawyer
 Dion Drug Co (George J Dion Arthur E Ouellet) 1701 Acushnet av
 Dion Edward (Ida) furn mover h 48 Morton ct
 Dion Emelia opr r 122 Acushnet av
 Dion Emily clk bds 33 Viall
 Dion Francis (Melina) opr h 282 N Front
 Dion Frank X (Amelia) tool mkr h 13 Austin ct
 Dion George opr r 124 N Front
 Dion George J (Rose) (Dion Drug Co) 1701 Acushnet av druggist 977 do h 104 Hazard
 Dion Henri P clk 1201 Acushnet bds 128 Mt Pleasant
 Dion Hormidas P baker 1070 County h at Acushnet
 Dion Jean B (Rose) h 78 Mt Pleasant
 Dion Joseph (Emma) mach h 282 N Front
 Dion Joseph (Marcia) opr h 104 Cedar Grove
 Dion Joseph H (Celina) baker 1070 County h 22 Arlington
 Dion Joseph H jr clk 1702 Acushnet av res 22 Arlington
 Dion J B Walter (Yvonne) dentist 1205 Acushnet av h do
 Dion Leon clk 1561 Acushnet av bds 22 Arlington
 Dion Leonard driver ft Ark la bds 204 Earle
 Dion Leopold J (Dora) wrapper 1070 County h 229 Belleville rd
 Dion Leudia bkpr bds 33 Viall
 Dion Louis (Phelome) carp h 204 Earle
 Dion Lucille opr bds 177 Princeton
 Dion Magloire film opr r 282 N Front

Dion Magloire (Vitaline) carp h 274 Nash rd
 Dion Marcel (Zinnard) fore h 348 Sawyer
 Dion Marie opr r 177 Princeton
 Dion Marie Mrs died Oct 18 1921
 Dion Marie R h 78 Pleasant
 Dion Nicholas (Amelie) lab h 177 Princeton
 Dion Oliva (Aurelia) bdgh 953 Purchase
 Dion Oliver carriage mfr h 59 Ellen
 Dion Priscilla opr r 52 Hicks
 Dion Sophie wid Anthony h 4228 Acushnet av
 Dion Stephen (Victoria) h 19 Arlington
 Dion Victor opr res 837 Acushnet av
 Dion Victor B (Roselda) Druggist 1201 Acushnet av h 128 Mt Pleasant
 Dion Walter carp bds 274 Nash rd
 Dion Wm clk r 4228 Acushnet av
 Dion Zepherin (Pepin & Dion) 1702 Acushnet av r 22 Arlington
 Dionizio John R (Louise) carder h 104 Collette
 Dionne Albert wid J Ernest h 286 Coffin av
 Dionne Albert J (Eva B) contr h 70 Walden
 Dionne Bianne wid Edouard died Oct 16 1921
 Dionne Arsene (Ernestine) h 80 Beetle
 Dionne Cora bds 286 Coffin av
 Dionne Henry (Anne M) (Hotel Plymouth) 1014 Purchase h do
 Dionne Henry weaver h 101 Nye
 Dionne Hormidas clk 485 Ashley boul bds 286 Coffin av
 Dionne Joseph (Mary) copperwkr h 132 N Front
 Dionne Joseph A bkpr 105 Ashley boul and registrar of voters 7 Municipal bldg res 80 Beetle
 Dionne Josephat weaver h 563 N Front
 Dionne Laura B res 7 Clifford
 Dionne Ludger (Agnes) salesman bds 80 Beetle
 Dionne Oscar U lawyer 312 Olympia Bldg r 289 Coffin av
DIONNE WALTER (Izella) Painter Wall Paper and Hardware 1883 Acushnet av Tels Auto 2418 Bell 3654-Y h 7 Clifford
 DiPiro John (Mary) lab h 505 Acushnet av
 Direct Importing Co teas 1533 Acushnet av
 Disbury Robert H (Marget) opr h 296 Tinkham
 Ditata Charles (Nicolina) chef 435 County h 152 Newton
 Ditata Nicolata laundress bds 152 Newton
 Ditchfield Ellen Mrs died July 4 1922
 Ditchfield Margaret opr r 30 Jouvett
 Ditchfield Peter h 30 Jouvett
 DiTullio Cesare cook 435 County h do
 Dixon Albert G (Margaret) opr h 178 Reynolds
 Dixon Caroline L Mrs bkpr 88 Robeson
 Dixon Frank L prsmn 802 Pleasant h 84 State
DIXON HENRY H (Gertrude R) Paul & Dixon Insurance 628 Pleasant h 59 Campbell See front cover
 Dixon Howard M mgr Empire Theatre h 273 Hillman
 Dixon James doffer bds 860 Brock av
 Dixon James G (Matilda H) designer h 11 Oxford
 Dixon John W (Mary E) h 34 Reynolds
 Dixon Olive opr h 178 Reynolds
 Dixon Sarah L clk 198 Coggeshall 84 State
 Dixon Sarah S wid Joseph P h 84 State
 Dixon S Jennie Mrs bds 59 Campbell
 Dixon Wm (Elizabeth) wvr h 860 Brock av
 Dixon Wm weaver h 114 David
 Dixon Wm L (Leonard & Dixon) 157 Smith h 34 Reynolds
 Dixon see Dickson and Dickson
 Dlouhy Albert opr h 69 Hicks
 Dlouhy Charles (Mary) wvr h 136 Tallman
 Dlouhy Charles jr tailor bds 136 Tallman
 Dlugosienski John (Sofia) opr h 20 Peckham

E. H. ROLLINS & SONS : Investment Bonds
 Telephone Bell 5954
 Room 3 Cornell Bldg., New Bedford
 Foundd 1876
 200 Devonshire Street, Boston

PELEG H. SHERMAN 505 COUNTY ST. FUNERAL DIRECTOR AND EMBALMER

OFFICE PHONES
Bell 690-W Auto, 1305

RESIDENCE PHONES
R-Jl 690-R. Auto, 1306

Squire S. Davis Co.

Tel. Bell 874

416 Acushnet Avenue

DISTRIBUTORS OF



MOTOR CARS

NEW BEDFORD DIRECTORY, 1923

391

Dlugosz Anthony opr h 9 Viall
 Dlugosz Mary r 9 Viall
 Doane Gertrude A bds 108 Court
 Doane Clara wid h 96 Nye
 Doane Isaac S (Ruth J) rope makr 131 Court h 52 Tremont
 Doane Joshua G (Amelia) surveyor Leonard cor S Water h 120 Sycamore
 Doane L Rodman (Helen M) pres 120 Front r 326 Arnold
 Doane Stephanie cardroom r 9 Viall
 Doane Wm L R (Clara L) treas 120 Front r 161 William
 Dobbyn Joseph A (Helen M) money order cashr h 289 Palmer
 Doberck Carl V (Anna) fore 1051 Acushnet av h r 64 Hazard
 Dobshinski Joseph (Agnes) opr h 202 State
 Dobson Ashley (Rachel) eng h 90 W French av
 Dobson Benjamin T (Florence S) naval archt 510 Olympia bldg h 73 North
 Dobson Margaret Mrs opr h 53 Short
 Dobson Wm (Annie) weaver h 71 Ruth
 Dobula Rameses spinner h 287 Coggeshall
 Dobzanski Peter (Helen) speeder tndr h 185 Dewey
 Docker Fred W (Ada) gro 263 Summer h 91 Reynolds
 Docker Mattie H bkpr 645 County r 91 Reynolds
 Docker Ralph T clk 180 Union r 10 Eighth
 Doctors Dorothea corsets 758 Purchase rm 9 r 703 Summer
 Dodd Margaret A M Mrs hairdresser 908 Purchase rm 306 h at Fairhaven
 Dods James (Catherine) hkpr police sta 2 h 231 Allen
 Dods James jr U S N h 231 Allen
 Dodge Albert glass ctr h 13 Rural
 Dodge Annie A Mrs h 13 Rural
 Dodge Arthur B (Mary J) opr h 243 Maxfield
 Dodge Arthur R sales bds 13 Rural
DODGE GEORGE J (Abbie) Carpenter Cabinet Work and Jobbing 206 N Water Tel Bell 1757 h 26 Locust Tel Bell 2895 See right top lines and Cabinet Makers Department
 Dodge Gilbert H clk Water Dept bds 26 Locust
 Dodge Grace B prin Friend's Academy h 124 Bedford
 Dodge Harry clk r 13 Rural
 Dodge Leonard S clk r 26 Locust
 Dodge Louis opr r 13 Rural
 Doe Georgie Mrs bds 220 Kempton
 Doe Walter H (Alice) bkpr 261 S Water h 59 Newton
 Doffers & Ring Spinners Union John Silver sec 234 Union rm 7
 Doherty Bridget A cook r 93 Spring
 Doherty Edward P (Mary) chief police h 270 Allen
 Doherty Edward J elect 693 Purchase r 179 Park
 Doherty Elizabeth h 4 Smith st ct
 Doherty Helen clk 180 Union r 179 Park
 Doherty James (Mary) h 130 Church
 Doherty Mary maid 385 County
 Doherty Mary E bds 15 Welcome
 Doherty Michael A city lab h 15 Welcome
 Doherty Terese (Rose) firemn 5 Cannon h 19 Emerson
 Doherty Thomas (Annie) police h 179 Park
 Doherty Thomas jr student r 179 Park
 Doherty Eileen E student bds 270 Allen
 Doherty Walter cond U St Ry Co bds 179 Park
 Doiron Wilfred (Eugenia) clk 572 N Front h 112 Bates av
 Dolan Alice speeder tndr bds 628 Cottage
 Dolan Catherine clk 180 Union r 359 County

Dolan Catherine sten bds 628 Cottage
 Dolan Catherine wid Michael h 628 Cottage
 Dolan John (Mabel) speeder tndr h 689 Summer
 Dolan Joseph weaver bds 4 W French av
 Dolan Margaret speeder tndr bds 628 Cottage
 Dolan Michael J bds 628 Cottage
 Dolan Nellie speeder tndr bds 628 Cottage
 Dolan Patrick F (Margaret) moulder bds 628 Cottage
 Dolby Lillian wid Alfred spinner h 23 Woodlawn av
 Dolezal Frank (Albina) overseer 686 Belleville av h 30 Vernon
 D'Oliveira see Oliveira
 Dollard Ellen r 519 Rivet
 Dollard Eilen F died Aug 24 1921
 Dolloff Emma S h 1004 Pleasant
 Domat A clk 60 Shawmut av h County
 Dombroska Ludwiga Mrs opr h 104 Cedar Grove
 Dombroski Joseph (Amelia) opr h 8 Cornell pl
 Domingos Antone F (Emma) carder h 136 Irvington
 Domingos Augustine (Palmira) opr h 40 Acushnet av
 Domingos Jacintho (Emily) opr h 186 Bonney
 Domingos John opr h 66 Rockdale av
 Domingos Laura wid h 206 S Front
 Domingos Manuel S (Filomina) opr h 91 Eugenia
 Domingos Manuel S (Mary) opr h 488 First
 Domingues Arthur (Ida) shoe rpr 549 Kempton h 4 Tallman la
 Donaghy Agnes L tchr Cedar Grove st sch bds 43 Sycamore
 Donaghy Alexander (Jennie C) variety 142 Cedar h 144 do
 Donaghy Andrew H (Maria T) gro 583 County h 43 Sycamore
 Donaghy Annie wid Wm h 78 Chancery
 Donaghy Barbara M tchr bds 159 Wash
 Donaghy Catherine M wid Samuel J h 155 Shawmut av
 Donaghy Dorothy D tchr bds 43 Sycamore
 Donaghy Edward J clk 755 Purchase r 159 Wash
 Donaghy Francis A bksmith b 220 Brownell
 Donaghy Frederick A student bds 159 Wash
 Donaghy Hugh L bksmith h 220 Brownell
 Donaghy James J (Rosa A) asst chief NBFd h 159 Wash
 Donaghy James K director community centre bds 159 Wash
 Donaghy John W (Carrie) third asst chief NBFd Sta 10 h 60 Sycamore
 Donaghy John W jr third hd bds 60 Sycamore
 Donaghy Joseph h 194 Maxfield
 Donaghy Joseph jr (Ellen) clk 145 Union h 16 Briggs
 Donaghy Katherine B opr bds 78 Chancery
 Donaghy Margaret I nurse r 43 Sycamore
 Donaghy Mary E h 213 Orchard
 Donaghy Mary L sten P Corp b 194 Maxfield
 Donaghy Nellie G Mrs tel opr h 16 Briggs
 Donaghy Paul A student bds 159 Wash
 Donaghy Samuel N (Edith N) chauf h 610 Union
 Donaghy Samuel W (Mary C) shoewkr r 626 County
 Donaghy Sarah wid Andrew died Jan 29 1922
 Donaghy Thomas lab bds 155 Shawmut av
 Donaghy Thomas jr (Katherine T) h 219 Hawthorn
 Donaghy Thomas sch No 351 South Ellen C
 Sweeney prin bet Purchase and Acushnet av
 Donaghy Willard N chauf 73 Chancery bds 78 Chancery
 Donahue Aaron asst undtkr 505 County bds do
 Donahue Catherine B typist bds 18 Bannister
 Donahue John H treas 802 Pleasant h 86 Morgan

JAMES A. GROURKE

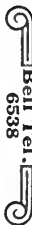

Bell Tel. 6538

Room 202 Olympia Building, New Bedford, Mass.

Accountant :
 Income Tax Specialist :
 Auditor :
 :
 :
 :

AKIN-DENISON CO. 231 Union St., 1218 Acushnet Ave.
 129 Cove St. Walnut, cor. Water
Paints - Oils - Varnishes - Brushes

Mr. & Mrs. Frank E. Francis
Undertakers and Registered Embalmers
DAY AND NIGHT CALLS ANSWERED
MOTOR AND HORSE DRAWN SERVICE
100 BONNEY

Tels. Bell 5424 and Bell 2996M.

WORDELL & McGUIRE CO.

CLOTHING AND FURNISHINGS FOR DAD AND HIS LAD

778 PURCHASE STREET At The Sign of the Street Clock.

- 392 W. A. GREENOUGH & CO.'S
- Donahue John J janitor Municipal bldg r 53 Walnut
 - Donahue Joseph quiller h 18 Bannister
 - Donahue Joseph F (Susan E) bkpr 28 William h 53 Campbell
 - Donahue Katherine A hkpr 18 Bannister
 - Donahue Paul L sales 384 Acushnet av r 18 Bannister
 - Donahue Printing Company John H Donahue treas 802 Pleasant
 - Donahue Wm (Margaret) student h 7 Bannister
 - Donahue Wm J asst eng High sch bds 53 Walnut
 - Donais Eugene (Lillian) opr h 40 Salisbury
 - Donald Cora tel opr 57 N Second r at Fairhaven
 - Donald David opr bds 258 Coffin av
 - Donald John (Cora D) rem to Fairhaven
 - Donaldson John E (Josephine) opr h 186 Dean
 - Donato Joseph (Blanche) pntr h 233 E French av
 - Donbourand Harold R (Josephine) tmstr 486 Rivet h do
 - Donbourand Wm A lab res 63 N Second
 - Done Harry (Jane) agt 384 Acushnet av r 45 Lake
 - Done Thomas R (Sarah A) clk h 26 Collins
 - Done see Doane
 - Doninger Joseph R (Carrie) asst mgr 849 Purchase h 324 do
 - Donley Wm (Sarah) second hd h 178 Blackmer
 - Donnelly Agnes A bkpr res 835 First
 - Donnelly Alice T bkpr bds 835 First
 - Donnelly Annie L died Aug 26 1921
 - Donnelly Annie P mlnr bds 43 Locust
 - Donnelly Arthur ins agt bds 5 Richmond
 - Donnelly Charles H (Elizabeth) opr n 931 Acushnet av
 - Donnelly Eva M opr bds 5 Richmond
 - Donnelly Gertrude bkpr res 835 First
 - Donnelly James H (Mildred) chauf street dept h 7 Ashley
 - Donnelly Jane opr bds 78 Tallman
 - Donnelly Jennie opr bds 5 Richmond
 - Donnelly Jennie wid Patrick h 5 Richmond
 - Donnelly John J (Agnes I) fore h 78 Morgan
 - Donnelly Joseph clk res 835 First
 - Donnelly Mary nurse res 195 Cottage
 - Donnelly Mary wid h 56 Middle
 - Donnelly Mary wid Michael bds 79 Linden
 - Donnelly Mary wid Timothy h 835 First
 - Donnelly Mary A weaver h 43 Locust
 - Donnelly Mary E clk 315 Municipal bldg res 835 First
 - Donnelly Michael died May 17 1922
 - Donnelly Michael F (Julia) eng Fort Rodman h 866 First
 - Donnelly Mildred Mrs clk 46 S Front r 7 Ashley
 - Donohue Ambrose sales bds 32 Eighth
 - Donohue Timothy watchman h 135 State
 - Donovan Catherine M maid 484 Purchase
 - Donovan Catherine M bds 231 Ash
 - Donovan Charles W dept head 30 Cannon h 50 Hill
 - Donovan Daniel F (Barbara J) porter h 3 Spruces
 - Donovan Elizabeth student bds 618 Cottage
 - Donovan Elizabeth F bkpr 58 Middle bds 282 Cedar
 - Donovan Elizabeth T cook 124 Cottage
 - Donovan Jeremiah lab r 1077 Pleasant
 - Donovan Jeremiah (Nora) firemn h 187 North
 - Donovan Johanna wid Patrick h 12 Wall
 - Donovan John lab h 107 Willis
 - Donovan John M (Flora M) h 874 County
 - Donovan John P lab r 12 Wall
 - Donovan John W agt 29 N Water r at Fairhaven
 - Donovan Lucy V maid 124 Cottage
 - Donovan Margaret wid Michael J h 251 Purchase
 - Donovan Mary H r 874 County
 - Donovan Matthew glass wkr r 12 Wall
 - Donovan Matthew (Elizabeth) F city lab h 282 Cedar
 - Donovan Matthew J eyelet wkr bds 282 Cedar
 - Donovan Michael (Mary E) h 186 Arnold
 - Donovan Patrick J tchr pub schs h 421 Pleasant
 - Donovan Stephen P student bds 282 Cedar
 - Donovan Sylvester E phys 8 Wing h do
 - Donovan Thomas (Helen) firemn h 222 Smith
 - Donovan Timothy (Hannah) lab h 500 Rockdale av
 - Donovan Timothy J F (Mary) roll coverer h 618 Cottage
 - Donovan Wm (Mary) opr h 207 Ashley boul
 - Donovan Winifred C clk bds 251 Purchase
 - Donth Albert A opr bds 179 Deane
 - Donth Frederick P (Annie) opr h 179 Deane
 - Donth Joseph res 179 Deane
 - Donth Joseph jr (Eva N) mulespinner h 1548 Purchase
 - Donth Pauline L Mrs died April 14 1922
 - Dontigny Jennie spooler tndr bds 148 Query
 - Dontigny Joseph steamftr res 148 Query
 - Dontigny Narcisse (Jane) lab h 148 Query
 - Doolan Mary insp bds 163 Belleville rd
 - Doolan Peter (Diana) mill opr h 163 Belleville rd
 - Dooley John H (Helen) overseer A M Corp h 206 Austin
 - Doollittle Milton A sales mgr 270 Kempton r 1050 Pleasant
 - Doran Arthur eyelet wrkr bds 263 Palmer
 - Doran Edward J (Jennie G) local treas Amer Fed Lab r 15 Smith
 - Doran Elise B tchr Rockdale sch r 91 Atlantic
 - Doran James (Maria) B capt ladder 4 h 464 Sawyer
 - DORAN JAMES P (Loretta K) Counsellor-at-Law 5 Masonic bldg Tel Bell 1521 and Special Justice Telford District Court, h 76 Bedford Tel Bell 1410 See Lawyers Department**
 - Doran Loretta K Mrs phys 76 Bedford h do
 - Doran Margaret E wid Wm R 464 Sawyer
 - Doran Ralph motormn 693 Purchase h at N Dartmouth
 - Doran Samuel L (Mary E) gardener h 62 Chancery
 - Doran Samuel W (Isabel) clk P O h 91 Atlantic
 - Doras Thomas (Alice) weaver h 17 Social
 - Dore Adelard clk 492 Ashley boul r 478 do
 - Dore Henry (Viola) carp h 1101 County
 - Dore Nathan opr bds 375 Middle
 - Dore Rosanna Mrs winder 1053 County
 - Dorgan Alice B bkpr 477 Union bds 5 Tilton
 - Dorgan Annie L tchr Hosea M Knowlton sch bds 5 Tilton
 - Dorgan Katherine H tchr 30 Cannon bds 5 Tilton
 - Dorgan Louise C cashr r 5 Tilton
 - Dorgan Mary L Mrs weaver h 129 Clark
 - Dorgan Timothy J (Annie L) woodwkr h 5 Tilton
 - Dorgan James A (Catherine J) asst fore h 128 State
 - Dorman Allison R (May E) tchr High sch and penmanship tchr pub sch h 15 Maple
 - Dorr Wm (Cora J) carp h 485 Mill
 - Dossett Madeline wid Charles rope wkr h 311 Ash
 - Dothout Wm V bds 25 Homer
 - Doty Mildred instr sewing N B Vocational sch r 101 School
 - Doucet Albina H clk r 139 Hatch
 - Doucet Cecile B opr r 139 Hatch
 - Doucet Joseph S (Angelina) prsmn 139 Hatch
 - Doucet Joseph S jr (Flora) lab h 130 Arlington
 - Doucette Domitilde r 179 Eugenia
 - Doucette Emma r 72 Maxfield
 - Doucette Phyllis S Mrs clk 693 Purchase r at N Dartmouth
 - Doucette Wilfred opr h 35 Nye
 - Doucette Wm (Bridget M) carp h 72 Maxfield

“Exide” BATTERY SERVICE

Giant Storage Battery Co. 498 County St., New Bedford
 Telephone 4180

PAIN T and HARDWARE

Bell Phone 4233.
NORRIS
738 PLEASANT ST.
Opp. New Hotel.

NEW BEDFORD DIRECTORY, 1923

393

Douglas Robert carp h 5 Emery
Douglas Wm carp h 5 Emery
Doudican Henry H (Helen M) clk h 197 Hersom
Dougherty Annette h 178 Weld
Dougherty Edward eyelet mkr res 156 Ashley boul
Dougherty Elizabeth h 372 Kempton
Dougherty Hugh J (Margaret) mach r 55 Summer
Dougherty Louis mach r 55 Summer
Dougherty Mary S wid Daniel h 156 Ashley boul
Dougherty Thomas F (Annie R) oil tndr h 222 N
Second
Douglas Charles H jr (Gladys E) chauf 586 Pleas-
ant h 7 Brigham
Douglas Fred G (Mary E) variety 1027 Purchase h
135 Chestnut
Douglas Maria B bds 164 Richmond
Douglas Robert aut mech h 635 County
Douglas W L Shoe Co Frederick S Barrows mgr
745 Purchase
Douglass Ada C nurse h 404 Middle
Douglass Caroline J wid Charles Z h 404 Middle
Douglass Charles H (Hannah) chauf h 388 Allen
Douglass Charles P (Mary) elect 57 William h 291
Middle
Douglass Edwin A (Phoebe A) lawyer 185 Cottage
h do
Douglass Edwin A jr real est bds 185 Cottage
Douglass E Alice clk 201 Union bds 185 Cottage
Douglass Frederick C (Jennie) elect h 55 Pierce
Douglass George L (Anna) h 21 Maitland
Douglass James O bds 2 Smith
Douglass Mary C maid 560 Cottage
Douglass Mary E wid Charles P h 291 Middle
Doutreluigne Philomene r 488 Prescott
Dow Annie F wid Lester sten bds 226 Mt Pleasant
Dow David janitor 151 N Second bds do
Dow David (Emma) lab h 151 Rockland
Dow James F opr bds 283 Sawyer
Dow James T (Mary) lab h 77 Sidney
Dow Joseph (Martha) h 86 S Second
Dow Mansour S barber 308 Coggeshall bds 314 do
Dow Mary Mrs res 28 Nye
Dow Ralph P (Evelyn B) tchr High sch h 13 Ryan
Dow Walter bds 77 Sidney
Dow Wm A (Ella F) variety (Fairhaven) h 170
Chancery
Dowbekin John E (Kate) weaver h 349 Summer
Dowd Ann res 800 First
Dowd Annie M weaver bds 208 W French av
Dowd Delia opr res 800 First
Dowd Edward F (Loretta M) clk Holmes Mfg Co
h 89 Valentine
Dowd Florence bkpr res 800 First
Dowd Francis H (Fannie) mtrmn U St Ry Co h
186 Smith
Dowd Francis J (Lottie W) mach h 72 Mill
Dowd Francis M hoscmm Hose 4 800 S First
Dowd Frank (Pauline) city lab h 208 W French av
Dowd Helen speeder tender h 27 Cleveland
Dowd Hugh thrd hd res 800 First
Dowd Joseph T opr r 1257 Pleasant
Dowd Maria P weaver bds 208 W French av
Dowd Mary E drawer in res 800 First
Dowd Owen J (Mary E) barber 1039 S Water h 800
First
Dowd Patrick opr r 1257 Pleasant
Dowd Peter H (Margaret) fore 25 High h 1412
Pleasant
Dowden Lydia E wid James h 35 Mill
Dowling Alice C opr r 578 Cottage
Dowling Catherine sten 163 Pleasant h at Fair-
haven
Dowling Elizabeth E warp tender b 578 Cottage
Dowling James died Aug 1 1922

Dowling Jennie E b 578 Cottage
Dowling Nellie wid James h 1089 Purchase
Dowling Nellie M Mrs dom res 143 Hawthorn
Dowling Sarah E h 578 Cottage
Downes Charles M ins agt 508 Pleasant rm 205
r 47 Rotch
Downes David (Nancy) opr h 168 Cove
Downes Frank opr res 168 Cove
Downes Pauline bkpr 36 Seventh
Downey Agnes G bkpr bds 558 Cottage
Downey Anna G hkpr 7 Warwick
Downey Annie bkpr bds 1071 County
Downey Annie nurse bds 566 Summer
Downey Annie A web drawer r 275 Ashley boul
Downey Cornelius (Catherine) hlpr 214 S Water
h 192 Arnold
Downey Daniel (Annie) police h 30 Willow
Downey Daniel H lab N Y N H & H R R h 558
Cottage
Downey Ellen Mrs h 123 Mott
Downey Ellen Mrs h 566 Summer
Downey Esther clk bds 3 Bannister
Downey Francis wander r 566 Summer
Downey Gertrude M clk 768 Purchase r 19 Jona-
than
Downey Hannah Mrs h 90 Parker
Downey Helen sten 180 Union r 19 Jonathan
Downey Helen r 290 Pleasant
Downey James (Eliza) lab h 558 Cottage
Downey James H (Mary A) master mechanic 1558
Purchase h 272 Reed
Downey James J firemn h 3 Bannister
Downey Jessie wid John h 1071 County
Downey Johanna wid John h 183 State
Downey John (Annie) nason h 28 Myrtle
Downey John opr r 1071 County
Downey John B (Mary A) h 275 Ashley boul
Downey John J (Florence) clk h 62 Myrtle
Downey John J opr res 192 Arnold
Downey John L (Helen) hlpr 214 S Water h 89
Acushnet av
Downey John P mach r 11 Hemlock
Downey Joseph B carrier P O r 90 Parker
Downey Josephine C clk r 105 Thompson
Downey Josephine E clk 768 Purchase bds 28
Myrtle
Downey Kathryn J Mrs mlnr 46 Borden h do
Downey Mabel E opr bds 28 Myrtle
Downey Margaret T student bds 290 Pleasant
Downey Mary clk Fairhaven Mills bds 1071 Count
Downey Mary opr bds 566 Summer
Downey Mary A tchr J B Devalles sch res 290
Pleasant
Downey Mary A clk 628 Pleasant res 224 Arnold
Downey Mary A wid Wm A h 224 Arnold
Downey Mary J maid 98 Madison
Downey Maurice (Mary) h 290 Pleasant
Downey Maurice C (Alice) opr h 26 Ashley
Downey Michael lab 214 S Water r 958 do
Downey Michael (Catherine) lab h 7 Warwick
Downey Morris chauf 160 Clinton r 28 Myrtle
Downey Patrick clk bds 66 N Second
Downey Patrick (Lucy A) clk h 11 Hemlock
Downey Sadie L clk bds 3 Bannister
Downey Stephen P (Mary C) police h 185 Weld
Downey Stephen W (Margaret J) mule sprn h 1294
Purchase
Downey Timothy U S A b 566 Summer
Downey Timothy S carrier P O r 558 Cottage
Downey Wm cond N Y N H & H r 566 Summer
Downey Wm L (Kathryn J) fore 1386 Purchase h
46 Borden
Downey Wm M police h 192 Arnold
Downey Wm P tack wkr h 105 Thompson

NEW BEDFORD BOTTLING CO. NEW BEDFORD, MASS.
 Ball 686 — Telephones — Auto. 5597
 MINERAL SODA WATERS
 Manufacturers and Bottlers of

Brown & Poole

Chapman Bldg. 688 PLEASANT ST. Tel. Bell 3415.

ARCHITECTS
AND
APPRAISERS

JOHN E. W. HANDFORD

53 RICHMOND STREET, NEW BEDFORD, MASS.
All Orders Promptly Attended to

Bernice Coal a Specialty

Dealer in Coke, Coal, Wood and Charcoal

Both Phones

SPOONER

836 PURCHASE STREET

MUSIC DEALER
PIANOS AND PLAYERS
PHONOGRAPHS AND RECORDS

394

W. A. GREENOUGH & CO.'S

Downey Wm S lawyer 311 Olympia bldg r 290 Pleasant
 Downhill Annie wid James h 36 Winsor
 Downie Ernest (May) chauff h 59 County
 Downing George O carp r 1320 Purchase
 Downs Emily E wid Benjamin nurse res 52 Chancery
 Downs Pauline A hkpr 99 Mt Pleasant
 Downs Rhoda speeder tender bds 187 Davis
 Dowty Alexander A elevator man h 28 Mosher
 Dowty Charles H (Eliza) firemn h 342 Cottage
 Dowty Margaret Mrs died Nov 4 1921
 Doyle Albert A wvr bds 20 Roosevelt
 Doyle Albert H (Eugenia) remnants 1215 Acushnet av and 1105 S Water h 310 Sawyer
 Doyle Andrew gro 436 Cedar Grove r 1335 Pleasant
 Doyle Andrew P (Catherine M) mdse broker h 57 Fair
 Doyle Anna Mrs bkpr r 321 Union
 Doyle Annie A clk 185 Union r 75 Hillman
 Doyle Annie E waitress r 78 Orchard
 Doyle Bridget h 80 Katherine
 Doyle Bryan (Mary) lab h 43 Keene
 Doyle Byron (Laura) mgr 276 Court bds 70 Ruth
 Doyle Catherine opr res 80 Katherine
 Doyle Charles teamer res 80 Katherine
 Doyle Charles E (Harriet Y) second hd h 111 Rockland
 Doyle Clarence C (Eunice) mach h 148 Adams
 Doyle Dora M opr bds 168 Central
 Doyle Edward opr res 187 Division
 Doyle Edward T student bds 57 Fair
 Doyle Elizabeth wid Walter h 77 Merrimac
 Doyle Elizabeth A tel opr 57 N Second r 32 Carroll
 Doyle Emily weaver bds 273r Highland
 Doyle Ethel bkpr res 32 Carroll
 Doyle Francis bds 210 Dartmouth
 Doyle Fred L (Katherine F) bkpr 21 Masonic bldg and bkpr Soule Mill r 91 Hazard
 Doyle Frederick W pntr res 310 Sawyer
 Doyle Gerianna wid r 310 Sawyer
 Doyle Gertrude clk 628 Pleasant rm 4 r 347 Ashley boul
 Doyle Gertrude page res 28 Willow
 Doyle Harriet tel opr 57 N Second res 52 Carroll
 Doyle Helena E Mrs died Aug 18 1922
 Doyle Henry (Anna) overseer 460 S Front h 52 Carroll
 Doyle Henry student bds 347 Ashley boul
 Doyle James G cashier 1 Bridg sq h 28 Willow
 Doyle James H (Mary) eng h 197 Nash rd
 Doyle James H watchmn r 35 Larch
 Doyle James J watchmn 152 Front bds 99 Armour
 Doyle John h 1355 Pleasant
 Doyle John lab h 371 State
 Doyle John (Emily) iron mlds 604 Pleasant h rear 273 Highland
 Doyle John (Mary) h 210 Dartmouth
 Doyle John B res 52 Carroll
 Doyle John F (Mary E) plumber 446 Summer h do
 Doyle John F (Emma) opr h 94 Nash rd
 Doyle John J lab res 43 Keene
 Doyle John J (Catherine) clk 180 Union h 2062 Acushnet av
 Doyle John K (Emma) police res 169 Central
 Doyle John T (Emily F) h 875 Plainville rd
 Doyle Joseph (Esther) mach 668 Acushnet av h 1335 Pleasant
 Doyle Julia opr res 80 Katherine
 Doyle Katherine G r 43 Keene
 Doyle Katherine M tchr bds 99 Armour
 Doyle Kathryn A tchr S D Attiwell sch r 99 Armour
 Doyle Kathryn E bkpr 40 Union bds 77 Merrimac

Doyle Leonard (Annie M) pntr h 88 Linden
 Doyle Lillian E bkpr 759 Purchase r 43 Keene
 Doyle Lillian E wid George H h 11 Ocean
 Doyle Margaret opr h 187 Division
 Doyle Margaret Mrs opr res 31 Jouvett
 Doyle Margaret wid Joseph bds 87 Myrtle
 Doyle Mary E hkpr 57 Fair
 Doyle Mary H bkpr 1663 Purchase bds 1181 Pleasant
 Doyle May weaver bds r 273 Highland
 Doyle Patrick J (Nora) janitor Third Dist Court h 99 Armour
 Doyle Patrick M lawyer and public administrator 222 Union rm 308 h 99 Armour
 Doyle Robert R (Annie) lab 214 S Water h 247 Field
 Doyle Sarah C wid Joseph P h 28 Willow
 Doyle Violet bkpr bds 43 Keene
 Doyle Walter (Alma) loomfixer h 20 Roosevelt
 Doyle Wm (Jane) sheet metal wkr h 41 Emma
 Doyle Wm A carrier P O h 222 County
 Doyle Wm E & Co investments 306 Olympia bldg
 Doyon Adelard (Cora) fixer h 28 Concord
 Doyon Albert chauff r 1498 Acushnet av
 Doyon Arzelia opr bds 117 Mott
 Doyon Ernest clk bds 117 Mott
 Doyon Ernest (Raymonde) wvr bds 237 Ashley boul
 Doyon Telephone (Alphonsine) weaver h 117 Mott
 Doynrey Kenngstaje cook r 953 Purchase
 Dragon Francis h 248 N Front
 Dragon George H (Marie) opr h 54 Bullard
 Dragon Joseph sorter 1066 County h 248 N Front
 Dragon Olivine wid Joseph h 35 Deane
DRAKE ALBERT B Civil Engineer and Surveyor. Office 164 William Tel Bell 186 h 137 Hawthorn See front cover bottom stencil and back bone
 Drake Charles E civil eng 164 William h 160 do
 Drake Charles J (Mable) porter res 519 North
 Drake Edward (Margaret A) civ eng 164 William h 137 Hawthorn
 Drake Ethel M clk 201 Union r at Fairhaven
 Drake Lewis E clk r 160 William
 Drakiotis George (Mary) (Haggis & Drakiotis) 1036 Purchase h rear 82 School
 Draper Joseph (Ellen) opr h 26 Willard
 Draper Josiah F (Ethelina W) laundrymn h 202 Maxfield
 Dratch Benjamin (Fannie) (Abrams & Dratch) 777 S Water h 178 Grinnell
 Drayton Charles h lab h 344 Middle
 Drayton Clifton opr r 344 Middle
 Drayton Elton P asst janitor 575 Pleasant res 344 Middle
 Drayton Hodges (Ellen) lab h 72 Sycamore
 Drayton James A lab h 280 Elm
 Drayton J Arthur jr (Margaret) jobber h 147 Smith
 Drazek Peter (Katherine) opr h 17 Salisbury
 Drazen Harry plnr h 17 Howland
 Drazen Louis (Elizabeth) lab h 17 Howland
 Dreadnaught Social Club Seraphine Perry sec 299 Dartmouth
 Dreher Christabel G bkpr 508 Pleasant r 137 Tremont
 Dreher Frederick A mach bds 137 Tremont
 Dreher Pauline wid Adolphus r 137 Tremont
 Dreher Walter E (Florence A) drillwkr h 196 Brownell
 Drennon George (Alice G) watchmn h 456 Mill
 Drescott Henrietta wid James A h 117 Hillman
 Dresner Albina h 1061 County
 Dresner Annie warper tndr h 1061 County
 Dresner Julia opr res 6 Bonneau ct

J. J. DUGGAN ROOFING CO., 90 Beetle St.
 Slate, Gravel, Asbestos and Asphalt Roofing
 Bell Phone, 5188 Repairs of all Kinds Our Motto: Satisfaction

Steiger Dudgeon Co., Inc. New Bedford, Mass. Telephone 82

New Bedford's Quality Store

NEW BEDFORD DIRECTORY, 1923

395

Dresner Laura opr res 6 Bonneau ct
 Dresner Mary wid Frank h 6 Bonneau ct
 Dresner Wm W prov 121 Acushnet av res 6 Bonneau ct
 Drew Aldo A (Abbie M) ins agt 96 William h 3883 Acushnet av
 Drew Arthur C (Ethel H) supt Paper Mill P Corp h 563 Bedford
 Drew Beatrice box mkr 38 Middle r 239 Cedar
 Drew Charles F awning mkr 35 Commercial h at Fall River
 Drew Clifford C collr 858 Purchase h 109 Locust
 Drew Edmund F (Louise B) collr 858 Purchase h 144 Campbell
 Drew Edmund F jr picture framer res 144 Campbell
 Drew Edward E pntr r 25 William
 Drew Elizabeth A opr r 83 Dunbar
 Drew Frederick B stable 32 S Second r 239 Cedar
 Drew Harry E (Constance L) eyelet wkr bds 64 Spruce
 Drew John T (Harriet) h 64 Spruce
 Drew Mildred clk bds 46 Foster
 Drew Moses C (Ruby A) janitor h 239 Cedar
 Drew Philip D (Kathleen) bkpr 61 William h 12 Jenny Lind
 Drew Phyllis G sten 460 S Front r 12 Jenny Lind
 Drew Sarah E wid George H bds 19 Collins
 Drew Walter A driver 8 Campbell h 64 Spruce
 Drew Wm M (Pareta) clk 457 Kempton h 186 Park
 Drexler Conrad (Pauline) loom fixer h 257 Chestnut
 Drieson Frank (Nellie) third hd h 273 Shaw
 Drieson Gertrude warper tndr bds 180 Belleville rd
 Drieson Gladys opr bds 180 Belleville rd
 Drieson Harry spinner bds 180 Belleville rd
 Drieson John (Rose) clk P O h 25 Vernon
 Drieson John O (Hannah) mule spinner h 180 Belleville rd
 Driggs Cynthia A h 157 Kempton
 Driggs Margaret E h 157 Kempton
 Drillas Athenia bds 269 Coggeshall
 Drillas Nicholas opr h 269 Coggeshall
 Drinkwater John T (Anna) weaver h 56 Beetle
 Drinkwater Wm G (Amy) opr h 152 Princeton
 Drinnan Clarice opr bds 862 First
 Drinnan Peter (Mary A) mach h 862 First
 Drinnan Sarah wid Ralph h 858 First

DRISCOL CHURCH & HALL INC A Frank Clark Pres-Treas Frank L Hoxie Asst Treas-Corp Clerks Wholesale Groceries 82 Union Tels Bell 701 Automatic 1075 See Grocers—Wholesale Department

Driscoll Agnes M sten bds 169 Penniman
 Driscoll Bridget speeder tender bds 10 Studley
 Driscoll Catherine warprtnd b 10 Studley
 Driscoll Daniel lab 5 Cannon h 375 Cedar
 Driscoll Daniel E (Mary) h 169 Penniman
 Driscoll Daniel F (Mary A) real est 20 Market rm 14 and pres 21 Masonic Bldg h 362 Union
 Driscoll Henry M deputy collr Internal Revenue 246 Federal bldg h at Fall River
 Driscoll Mary spooler tender h 10 Studley
 Driscoll Mary A bds 559 Cottage
 Driscoll Mary J 185 Union clk b 2 Wash av
 Driscoll Matthew lab h 375 Cedar
 Driscoll Timothy J (Mary) bricklayer h 147 Tremont
 Driscoll Wm lab N B W W bds 195 Davis
 Drisdell Eva M spinner bds 41 Princeton
 Drisdell Louis (Julienne) shoe rpr 2169 Acushnet av h 41 Princeton
 Driver Albert lab h 199 Collette
 Driver Ellen h 165 Kempton
 Driver Frank H chauff r 1025 Purchase
 Drolet Armand (Irene) pntr h 109 Holly

Drolet Honore (Mary) weaver h 6 Bonneau ct
 Drolet Olivo (Mary) pntr 109 Holly h do
 Drotos Louis (Mary) opr h 76 Myrtle
 Drouin Agenard wvr r 1028 Chestnut av
 Drouin Alfred J jr (Viola E) opr h 103 Holly
 Drouin Joseph (Emma) opr h 326 N Front
 Drouin Joseph (Valencia) photo 51 Howard
 Drown Edwin F (Lucy B) firemn h 137 Mt Vernon
 Drown Ethel L 137 Mt Vernon
 Drown John R eng Quisset Mill b 137 Mt Vernon
 Drown Sarah M h 118 Pierce
 Drowzek Peter (Katherine) weaver h 17 Salisbury
 Drummond Andrew F laborer r 46 N Water
 Drummond Andrew F jr r 46 N Water
 Drummond Benjamin F lab h 46 N Water
 Drummond Juan F B h 46 N Water
 Drummond Edward F lino Mercury res Union St Inn
 Drummond Wm H druggist 75 N Second h 54 S Second
 Drysdale Katherine hkpr r 128 School
 Drzymalski Julian (Antonia) opr h 297 Coffin av
 Duane Agnes opr res 52 Deane
 Duane Frank opr h 52 Deane
 Duarte Alcenia Mrs bds 316 S Water
 Duarte Alfredo (Mary) opr h 423 S Second
 Duarte Anna opr h 18 Cannon
 Duarte Anna wid Manuel opr bds 25 Hillman
 Duarte Antone hpr 110 Front h 511 Purchase
 Duarte Antone (Anna S) opr h 131 S Second
 Duarte Antone (Deselena) opr h 429 S Second
 Duarte Arthur (Mary) laundrymn 66 Hicks h 43 King
 Duarte Augusto (Eugenia) opr r 5 Howland
 Duarte Emily opr bds 35 Independent
 Duarte Francisco (Marie) opr h 328 S Second
 Duarte Frank (Josephine) opr h 208 Acushnet av
 Duarte Frank L (Bella) lab h 25 Sagamore
 Duarte Frank V (Palmedia L) cook h 63 Wash
 Duarte Gertrude h 157 S Second
 Duarte Hipolite (Jessie) opr h 439 Bolton
 Duarte Joaquim N (Agnes T) cook h 56 Bedford
 Duarte John (Mary) fishermn h 69 Howland
 Duarte John (Mary) mason h 75 Luic
 Duarte John J (Annie P) mason h 116 Acushnet
 Duarte Joseph (Mary) opr h 128 N Second
 Duarte Joseph opr h 255 S Second
 Duarte Joseph opr bds 54 Elm
 Duarte Julia r 10 Griffin
 Duarte Julio fries driver 423 Acushnet av bds 18 Griffin
 Duarte Louis opr h 27 Bethel
 Duarte Louis (Mary) mason h 195 Acushnet av
 Duarte Manuel (Helena) barber h 33 Winsor
 Duarte Manuel dairymn 167 Mt Pleasant h 164 Durfee
 Duarte Manuel (Emily) opr h 692 1/2 S Water
 Duarte Manuel (Mary) chauff h 440 S Second
 Duarte Manuel opr h 49 Mitchell
 Duarte Manuel opr res 11 Morgan la
 Duarte Manuel C opr h 113 Acushnet av
 Duarte Manuel C (Isabel) spinner h 102 Davis
 Duarte Manuel S (Virginia) opr h 207 Sawyer
 Duarte Marianna Mrs res 49 Mitchell
 Duarte Martin (Duarte & Duarte) h 238 Acushnet av
 Duarte Nicholas died Mar 22 1922
 Duarte Peter (Mary) opr h 32 Cove
 Duarte Peter A (Augusta) comber h 72 First
 Duarte Peter J appr 309 Acushnet av r 128 N Second
 Duarte Rose h 18 Wing
 Duarte Rose hkpr 25 Hillman
 Duarte Rose opr bds 115 Nash rd
 Duarte Seraphino (Mary) clk h 104 Davis
 Duarte Seraphino (Mary) laundrymn h 54 Sylvia

**HARDWARE
RANGES
CUTLERY**

NEW BEDFORD

LOUIS N. FREDETTE

Tel Connection

1560-62 ACUSHNET AVE. MASS.

**FURNITURE
KITCHEN
FURNISHINGS**

Chas. O. Brightman :: BUILDER

Tels. Bell 2914, Automatic 1021.

AND

72 N. WATER ST.

GENERAL CONTRACTOR

WASHBURN

Dependable Textile Specialties

WOODWORKING

"PERFECTION" || "KORE-LOK" || "WASHBURN"
SHELL ROLLS || PIN BOARDS || WOOD TOP ROLLS
224-228 NO. WATER ST. Ball 202.

WASHBURN

STORE SERVICE

Store Planning
Fixture and Show-
Case Builders

396

W. A. GREENOUGH & CO.'S

Duarte Sylvester opr res 18 Madison
 Duarte Theophile (Duarte & Duarte) h 472 S Water
 Duarte Theophile opr res 161 S Second
 Duarte Theophile opr res 118 S Second
 Duarte Vincencia h 81 Howland
 Duarte & Duarte (Theophile and Martin) barbers
 & pool 387 S Water
 Dube Adelard opr res 8 Jean
 Dube Alfred (Mary) opr h 194 N Front
 Dube Alfred (Alma) truckmn U St Ry Co h 114
 Whitman
 Dube Alphonse (Georgina) carp h 572 N Front
 Dube Alphonse jr (Eva) mtrmn U S Ry Co h 131
 Webster ct
 Dube Amelia A wvr bds 512 N Front
 Dube Antone wid Hypolite h 71 Hathaway
 Dube Antone lab r 71 Hathaway
 Dube Athalie dom r 71 Whitman
 Dube Edine W opr r 512 N Front
 Dube Edward opr bds 8 Jean
 Dube Edwin appr 904 Belleville av bds N Front
 Dube Eugenia opr r 71 Hathaway
 Dube Francois X (Lizzianne) second hd h 37
 Pontiac
 Dube Jean wvr bds 15 Phillips av
 Dube Joseph (Amelia) bklsmith h 182 Deane
 Dube Joseph (Aurore) lab h 8 Jean
 Dube Joseph (Mary) loomfixer h 15 Phillips av
 Dube Joseph (Mary) opr h 52 Deane
 Dube Louis opr r 194 N Front
 Dube Mary opr h 166 Clifford
 Dube Philomene V clk r 284 Earle
 Dube Regina opr res 8 Jean
 Dube Roland E (Julia) cond U St Ry Co h 553 N
 Front
 Dube Rose opr r 166 Clifford
 Dube Theophile (Eugenie) weaver h 284 Earle
 Dube Wilfred opr r 52 Deane
 Dube Xenophile opr r 194 N Front
 Dube Zenon firemn st dept h 4 Jean
 Dube Zephirin opr h 8 Jean
 Dubeil Paul (Kate) opr r 325 Belleville av
 Dubeill Ignacy (Anastazy) opr h 666 First
 Dubeil Frank weaver r 20 Howard
 Dubeil Joseph (Alary) weaver h 27 Rodney
 Dubeil Joseph (Katie) opr h 64 Mosher
 Dubeill Ernest J (Signid) yardman Valvoline Oil Co
 h 17 Franklin
 Dubois Desire opr bds 93 Hathaway
 Dubois Diana D opr bds 480 Brock av
 Dubois Destes D chauff 152 Front res 161 Deane
 Dubois Donat opr r 134 County
 Dubois Edward (Flora) fixer h 80 Blackmer
 Dubois Edward A barber r 960 S Water
 Dubois Emelia weaver h 227 Myrtle
 Dubois Emile (Delia) weaver h 22 Bullard
 Dubois Emma opr res 80 Blackmer
 Dubois Ephraim (Jennie) chauff res 13 Princeton
 Dubois Eugene (Roseanna) D opr h 1063 S Water
 Dubois George (Mary L) opr h 29 Ashley
 Dubois George weaver res 22 Bullard
 Dubois George F (Adelia) opr h 1 R Wamsutta Hall
 Dubois Henri opr res Philius Dubois
 Dubois Henry (Francis) opr h 87 Mosher
 Dubois John fixer bds 227 Myrtle
 Dubois Joseph (Mary) baker h 149 Tinkham
 Dubois Joseph (Rose A) student h 24 W French av
 Dubois Joseph waiter bds 23 North
 Dubois Joseph (Roseanna) weaver h 480 Brock av
 Dubois Louis (Adrienne D) opr h 80 Blackmer
 Dubois Mary wid John h 80 Blackmer
 Dubois Napoleon (Mary) lab h 1872 Purchase
 Dubois Napoleon pntr h 171 Ashley boul
 Dubois Ovilla (Clara) twister h Victoria

Dubois Phileas (Mathilda) stone ctr h Victoria
 Dubois Philip pntr r 171 Ashley boul
 Dubois Rose Mrs clk r 1063 S Water
 Dubois Rose Mrs (171 Ashley boul) died Aug 15
 1922
 Dubois Rudolph bds 480 Brock av
 Dubois Sinae (Marymath) loom fixer h 41 Merrimac
 Dubois Yvonne clothroom bds 149 Tinkham
 Dubois srs Wood
 Dubord J Albert (Margaret) carp h 30 Sidney
 Dureuil Albert J (Jennie L) barber 150 Arnold h
 100 Armour
 Dubreuil Napoleon (Alice) weaver h 95 Hathaway
 Dubuc George Louis mtrmn U St Ry Co h 79 Linden
 Dubuc Napoleon P (Mary) (N P Dubuc & Co) h
 109 Princeton
 Dubuc Napoleon P jr (Mary) (N P Dubuc & Co)
 h 109 Princeton
 Dubuc N P & Co (Napoleon P and Napoleon P
 Dubuc jr) cement block str 101 Princeton
 Dubuque Arthur (Edna) stem ftr h 45 Central av
 Dubuque Joseph P (Augustine A) (Poirier & Du-
 buque) 1711 Acushnet av h 496 Sawyer
 Dubuque Malvina opr bds 58 Myrtle
 Dubuque Melina Mrs h 58 Myrtle
 Dubuque Oscar opr res 162 Sawyer
 Duca Isabelle opr h 65 Prospect
 Duca Maria h 65 Prospect
 Duchaine Adele wid Joseph died Oct 24 1921
 Duchaine Adelard carp bds 237 Collette
 Duchaine Arthur (Laura) weaver h 158 Reynolds
 Duchaine Camille lab r 191 Earle
 Duchaine Ernest baker h 70 Ruth
 Duchaine Frank (Sara) chauff h 185 Raymond
 Duchaine George M weaver r 85 Beetle
 Duchaine Henry (Agnes) fisherman h 191 Earle
 Duchaine Henry (Adele) lab h 93 Hathaway
 Duchaine Joseph baker res 3572 Acushnet av
 Duchaine Joseph pntr r 33 Desautels
 Duchaine Josephine opr bds 191 Earle
 Duchaine Magloire (Malvina) weaver h 85 Beetle
 Duchaine Marie opr bds 191 Earle
 Duchaine Paul (Florida) baker 229 Coffin av h
 3572 Acushnet av
 Duchaine Philius (Mabel) opr h Ashley boul nr
 Phillips rd
 Duchaine Rosanna spinner r 93 Hathaway
 Duchaineau Napoleon L (Delia) third hand h 4
 Wamsutta
 Ducharme Albert (Matilda) opr h 73 Hathaway
 Ducharme Alice res 32 Tallman
 Ducharme Aimable (Meline) grinder h 442 N Front
 Ducharme Angelina opr res 279 Coffin av
 Ducharme Angelina wid Henry bds 110 Brigham
 Ducharme Arsene opr res 35 Nye
 Ducharme Arthur weaver bds 307 Ashley boul
 Ducharme Arthur E (Blanche) variety 79 Deane h
 288 Coffin av
 Ducharme Edward (Alma) spinner h 117 Bates
 Ducharme Eliza speeder tender r 358 N Front
 Ducharme John A (Emma) bricklayer h 270 Nashrd
 Ducharme Leon opr r 358 N Front
 Ducharme Rosanna h 358 N Front
 Duchay Michael (Eva) weaver h 22 Salisbury
 Ducheneau Joseph (Agnes) linemn U St Ry Co h
 1426 Pleasant
 Duchesne George weaver bds 85 Beetle
 Duchesne Louis (Mary) pntr h 7 Ashley boul
 Duchesne Magloire (Alary) h 85 Beetle
 Duchesneau Pierre (Louise) tailor h 126 Frederick
 Duchesneau Wilfrid slate roofer r 344 N Front
 Duchett Edmund (Amelia) fixer h 437 Cedar Grove
 Duckett Fred (Jane) opr h 66 Ruth
 Duckgeischel Henry J (Lydia J) U S N h 15 Studley

Call MASON the Shoemaker
Electric Shoe Repairing
Done While You Wait
Work called for and delivered anywhere in the city

A. P. LAGASSE & SON 177 COVE

SERVICE AT
ALL HOURS

FUNERAL DIRECTOR

LADY
ASSISTANT

COMPLETE EQUIPMENT

Telephone Bell 1324.

New Furs
Made to
Order

FUR HOUSE OF SIDNEY
250 UNION ST. Bell 1976
NEW BEDFORD'S MOST RELIABLE FUR SHOP

Old Furs
Repaired
Remodeled
Redyed

NEW BEDFORD DIRECTORY, 1923

397

Duckworth Alexander (Elizabeth) overseer N B Cotton Mill h 163 Penniman
Duckworth Alexander jr folder r 163 Penniman
Duckworth Alfred (Sadie) chauff 99 Front r Tinkham av cor Acushnet av
Duckworth Alva G Mrs clinic nurse 12 Market r 29 Seventh
Duckworth Amelia L Mrs h 20 Salisbury
Duckworth Cora E bkpr 240 Union bds 163 Penniman
Duckworth Edith M opr bds 163 Penniman
Duckworth Ethel M opr bds 215 Weld
Duckworth Franklin T (Katherine C) chauff h 137 Smith
Duckworth Fred student bds 163 Penniman
Duckworth Frederick E (Eliza J) shipping clk h 215 Weld
Duckworth George (Lillian) (Duckworth & Williams) h 10 Social
Duckworth George H (Alva G) student r 29 Seventh
Duckworth George T (Ruth S) gro 137 Smith h do
Duckworth James (Mary A) mach h 29 Salisbury
Duckworth James (Anna) splicer 680 Pleasant r 105 Hathaway
Duckworth James (Sarah) mill hand h 598 Brock av
Duckworth John (Kate) weaver h 319 Davis
Duckworth John H (Amelia) opr h 21 Salisbury
Duckworth John W (Susanna) lab h 36 George
Duckworth Lawrence (Kate) spinner h 161 Nash rd
Duckworth Mabel E opr bds 215 Weld
Duckworth Norman (Walsh & Co) bds 71 Valentine
Duckworth Robert (Elizabeth) warp twister h 12 Bentley
Duckworth Sidney (Alice A) pntr h 15 Marvin
Duckworth Susan P Mrs bkpr 1056 Acushnet av h 137 Highland
Duckworth Thomas (Catherine) opr bds 13 Harmony
Duckworth Thomas (Alice) pntr h 71 Valentine
Duckworth Thomas (Susan) warp twister h 137 Highland
Duckworth Winifred C tchr Phillips av sch bds 137 Smith
Duckworth & Williams (George Duckworth Arthur L Williams) gros 81 1/2 McGurk
Duclos Armand (Helen M) student h 98 Liberty
Duclos Joseph J (Izara) chauff 103 Front r 25 Lombard
Duclos Robert h 5 Emery
Duclos Robert jr (Bernadette) chauff h 329N Front
Duclos Wm P opr bds 5 Emery
Dudck Michael weaver h 64 Mosher
Duddy Jennie T hkpr 299 County
Duddy Mary A wid Wm h 299 County
Duddy Susan h 380 Cottage
Duddy Susan J bds 299 County
Dudevoir Arthur (Blanche) hosemng eng 10 bds 65 Kenyon
Dudevoir Evariste (Philomene) shipper h 4 Bowditch
DUDGEON SAMUEL Treas Steiger Dudgeon Co 185 Union h at Fairhaven
Dudley C Edwin (Jeanette) stage director h 65 Hillman
Dudzeak Caroline Mrs opr bds 114 Nash rd
Duerden Arthur J sec h 263 Hersom
Duerden Arthur J jr loom fixer res 263 Hersom
Duerden Edith A mlrnr 30 Cannon r 263 Hersom
Duerden Ellen wid Jeremiah h 240 Collette
Duerden Emma nurse bds 240 Collette
Duerden James H (Annie) clk P O h 84 Ellen
Duerden John (Margaret) sexton Purchase cor Elm h 84 Ellen

Duerden Marianne wid Wm r 263 Hersom
Duerden Paul shipper bds 84 Ellen
Dufault Oliver (Georgianna) cigar mfr 617 Acushnet av h 1498 Purchase
Duff Alice H Mrs h 115 Bedford
Duff Agnes V bds 26 Sycamore
Duff Annie wid Edward h 26 Sycamore
Duff Annie C opr r 26 Sycamore
Duff Bridget E opr r 26 Sycamore
Duff Building 628 Pleasant
Duff David clk 640 Pleasant r 479 County
DUFF DAVID & SONS (John, John jr, and Mark M. Duff) Coal Wholesale and Retail 640 Pleasant Tels Bell 5220-5221-5222 Automatic 1132 Wharves Fish Island See front cover
DUFF JOHN (David Duff & Sons) 640 Pleasant and Pres New Bedford Tow Boat Corp and Soule Mill r 479 County
Duff John jr (David Duff & Sons) r 5 Clinton pl
Duff Margaret r 26 Sycamore
Duff Mark M (Beatrice) (David Duff & Sons) 640 Pleasant r 535 County
Duff Winifred Mrs died June 25 1921
Duffany Delina D nurse bds 359 Mill
Duffee Wm E B (Ruth E) opr h 175 Park
Duffey Albina opr bds 98 Nye
Duffey Patrick (Elizabeth) copper wkr h 830 County
Dufficy Abina Mrs opr bds 98 Nye
Dufficy Ellen bds 36 Myrtle
Dufficy Eugene opr bds 98 Nye
Dufficy John B (Jane) h 893 County
Dufficy Joseph B (Rose) grinder h 391 Orchard
Duffie Agnes wid Robert h 54 Pierce
Duffie Alice F Mrs clk 34 Prospect r 106 Richmond
Duffie Bessie opr bds 179 Weld
Duffie Elizabeth weaver h 179 Weld
Duffie Robert jr clk 131 Court bds 54 Pierce
Duffie Ruth E bkpr h 175 Park
Duffie Wm E B (Ruth E) fore 131 Court h 175 Park
Duffy Arthur E (Mary E M) deputy collector Custom House r 71 Atlantic
Duffy Catherine D drsmkr 168 Arnold h do
Duffy Charles G reporter Standard r 161 William
Duffy Edward J clk 146 Arnold res 168 do
Duffy Edward P (Martha) cafe h 206 W French av
Duffy Eva opr bds 138 Sylvia
Duffy Francis curate St James R C ch h 223 County
Duffy Francis J jr (Mary V) third hand h 95 Grant
Duffy Frank O master mech 216 Belleville av h at Fairhaven
Duffy Francis J 3d grader res 95 Grant
Duffy Hazel M student bds 634 Cottage
Duffy Helen G drsmkr 168 Arnold r do
Duffy James D (Alice) oper h 64 Hathaway
Duffy James E (Annie S) eyelet wkr h 195 Durfee
Duffy John eyelet wkr r 437 Acushnet av
Duffy John lab h 33 Desautels
Duffy John res 77 Mill rd
Duffy John B (Annie T) sales 28 Union h 168 Arnold
Duffy John E (Sarah A) clk h 60 Arlington
Duffy John E (Rachael M) millwright h 634 Cottage
Duffy John L jr millwright r 634 Cottage
Duffy John W (Bridget) chauff bds 16 Central
Duffy Josephine h 31 Beetle
Duffy Margaret cook 71 Hawthorn
Duffy Mary opr h 138 Sylvia
Duffy Mary E M prin Wm H Taylor sch bds 71 Atlantic
Duffy Ruth E hkpr r 181 Mill
Duffy Sarah hkprr 168 Arnold

Goodrich Truck and
Victor Pneumatic

TIRES

SPONNER & ANDREWS
... DISTRIBUTORS ...

KINYON'S COMMERCIAL SCHOOL
WILL FURNISH YOU OFFICE HELP FREE
DUFF BLDG., Cor. William and Pleasant Sts., NEW BEDFORD, MASS.

The Samuel Ward Co. OPTOMETRISTS AND OPTICIANS
 Registered and Consulting
 NEW BEDFORD, MASS.
 1368 ACUSHNET AVENUE
 1368 ACUSHNET AVENUE

John B. Ricard CONTRACTOR
BUILDER
 Electric Floor Surfacing
 58 MIDDLE ST., Tel. Bell 2776. CABINET MAKER, JOBBING.

398

W. A. GREENOUGH & CO.'S

Dufour Arthur S driver 738 Pleasant bds 28 Linden
 Dufour Joseph hlpr 518 County bds 28 Linden
 Dufour Joseph P marble & granite 1256 Kempton h 28 Linden
 Dufour Marian E bds 28 Linden
 Dufour Victor (Blanche) opr h 314 N Front
 Dufour W J clk 5 Cannon bds at Fall River
 Dufour Zoel (Ernestine) prov 1747 Acushnet av h 395 Ashley boul
 Dufrane Chester G clk bds 30 Liberty
 Dufrane Elsie bds 30 Liberty
 Dufrane Frank J (Nellie) billiards 851 Purchase h 30 Liberty
 Dufrane Frank J jr rem to Pawtucket R I
 Dufrane Grace E clk rem to Pawtucket R I
 Dufrane Nellie Mrs bds 30 Liberty
 Dufresne Adam (Margaret) chauff 386 Acushnet av h 135 Hathaway
 Dufresne Alfred (Dorila) loom fixer h 245 Eugenia
 Dufresne Aline opr bds 166 Deane
 Dufresne Alphonse (Excilda) loom fixer h 227 Irvington
 Dufresne Arthur A (Alma) mgr 1636 Acushnet av h 207 Ashley boul
 Dufresne David J chauff r 1578 Acushnet av
 Dufresne Delphine D Mrs h 3 Hillman st pl
 Dufresne George lab res 1982 Acushnet av
 Dufresne Leo Wm (Louise) chauff r 1982 Acushnet av
 Dufresne Thomas (Azilda) mule spinner h 1982 Acushnet av
 Dufresne Wilfred (Regina) farmer h 166 Deane
 Dufresne Zoel opr r 166 Deane
 Dugal Amanda wid Joseph opr h 245 Eugenia
 Dugal George opr res 245 Eugenia
 Dugal Joseph died Jan 24 1919
 Dugal Thomas twister bds 245 Eugenia
 Dugan Bridget wid Thomas died Aug 25 1922
 Dugan James F overseer h 122 Potomska
 Dugan Margaret wid Edward h 122 Potomska
 Dugan Mary wid Thomas opr r 11 Winterville rd
 Dugan Richard T (Laura) opr h 82 Nelson
 Dugas Adelaide mlnr h 134 Tallman
 Dugas Delia opr res 134 Tallman
 Dugas Joseph (Celina) mach 25 Elm r 207 Coffin av
 Dugas Napoleon (Aurore) shoe wkr r 193 Coffin av
 Dugdale Allen J auto rpr 109 N Water h at Fairhaven
 Dugdale Charles R fore 95 Front h at Fairhaven
 Dugan Edward J (Katherine) officer H of C h 206 Tinkham
 Dugan Edward P h 78 North
 Dugan Hugh A (Margaret E) contractor h 121 Clark
 Dugan Hugh A jr student bds 121 Clark
 Dugan James E bkpr 1073 Purchase bds at Fall River
 Dugan James P furn 133 Acushnet av r 103 Sazamore
DUGGAN JOHN J (Nora T) (J J Duggan Roofing Co) 90 Beetle Tel Bell 5188 h 153 Mt Pleasant. See left bottom lines
DUGGAN J J ROOFING CO (John J Duggan) Roofers and Roofing Material 90 Beetle Tel Bell 5188. See left bottom lines
 Dugan Joseph (Mary) opr h 181 Rockland
 Dugan Katherine T tchr bds 121 Clark
 Dugan Mabel E nurse bds 121 Clark
 Duguay Dieudonne (Louise A) baker h 82 Jarry
 Duguay Henry opr h 109 Beetle
 Duhaime Herve I (Jennie) clk 157 Union h 1011 County
 Duhamel Octave (Rose) clk 275 Coggeshall h 340 Ashley boul

Duhamel Rose bkpr 275 Coggeshall h 340 Ashley boul
 Dukas Peter (Angela) opr h 132 N Front
 Dulmaine Adclard (Angelina) weaver h 107 Holly
 Dumaine Agnes mlnr 220 Myrtle bds 107 Holly
 Dulong Armana H (Alexina) twister h 28 Tallman
 Dulong Laurent laundry bds 28 Tallman
 Dulude Auree 3rd hand res 99 Eugenia
 Dulude Cecilia Mrs sales 185 Union r 128 Deane
 Dulude Celina opr res 99 Eugenia
 Dulude Eva clk 1209 Acushnet av r 186 Whitman
 Dulude Jean carder res 99 Eugenia
 Dulude Joseph (Delia R) lab 186 Whitman
 Dulude Larry (Virginia) speeder tender h 228 Eugenia
 Dulude Maurice (Cecilia) harness mkr 1435 Acushnet av h 128 Deane
 Dulude Noel (Elmina) fixer h 99 Eugenia
 Dulude Omer (Dora) carp h 99 Eugenia
 Dumaine Alcide bds 60 Nelson
 Dumaine Arthur cement blocks 60 Nelson h at N Dartmouth
 DuMaine Florence opr r 145 Tallman
 DuMaine Melina weaver bds 213 Weld
 DuMaine Pierre A msngr bds 213 Weld
 Dumais Jules (Jeanette) paving cutter h 2709 Acushnet av
 Dumais Michael (Matilda) opr h 62 Deane
 Dumais Polydor (Emilda) firemn h 110 Tallman
 Dumas Albert E opr r 51 Austin
 Dumas Albert F (Alphonine) carriage smith 30 Bethel h 113 Belleville rd
 Dumas Albert W (Marie L) pntr h 16 Tallman
 Dumas Alexander (Eva) loom fixer h 126 Tinkham
 Dumas Annie opr bds 34 Hillman
 Dumas Arthur (Josephine) wvr h 64 Hazard
 Dumas Blanche Yvonne clk 1209 Acushnet av bds 51 Austin
 Dumas Edmond (Excilda) pool 1668 Acushnet av h 324 Shaw
 Dumas Emile (Mary) chauff r 1262 Pleasant
 Dumas Florida weaver bds 324 Shaw
 Dumas Fred F (Anna) watch mkr 1149 Purchase h 47 Chestnut
 Dumas George (Beata) fruit 1633 Purchase h 1694 do
 Dumas George (Ethel) lab h 88 Robeson
 Dumas George (Mary) mule spinner h 55 Austin
 Dumas Henry E (Mary D) opr h 811 County
 Dumas John B (Celia) smash-piecer bds 136 Tinkham
 Dumas Joseph (Corinne) loom fixer h 51 Austin
 Dumas Joseph (Leda) mgr h 197 Belleville rd
 Dumas Joseph weaver r 927 Bristol
 Dumas Joseph E (Julia) mach h 136 Tinkham
 Dumas Leon (Rose) loom fixer h 334 Shaw
 Dumas Matilda wid Michael h 62 Deane
 Dumas Nelson slasher tender h 52 Delano
 Dumas Obert E (Ethel L) doffer bds 51 Austin
 Dumas Omer (Regina) Fvr h 232 Eugenia
 Dumas Philip (Georgiana) opr h 7 Salisbury
 Dumas Raoul (Louise) overseer Whitman Mills h 260 Shaw
 Dumas Romeo clk 1668 Acushnet av res 324 Shaw
 Dumas Theresa bds 113 Belleville rd
 Dumas Wm (Louise) pntr h 16 Tallman
 Dumas Wm (Maud) thrd hd h 371 Earle
 Dumas Wm (Agnes) pntr h 302 Brook
 Dumbrowski Felix opr h 11 Holly
 Dumec John (Sarah) pntr 695 Purchase h 31 McGurk
 Dumers Carrie L laundress h 27 Hillman
 Dumont Amanda bds 190 River
 Dumont Arsene weaver h 33 Nelson

Hemingway Bros. HEAVY TEAMING and AUTO TRUCKING
 407 BOLTON ST., Garage at 19 Swift St. NEW BEDFORD, MASS.
 Bell 3628—Auto. 5617.

SIMMONS & LANGLOIS CO.

Dealers in Men's Clothing and Ladies' Garments

The Store of Snap and Style

1057-1059 Acushnet Avenue

Bell Phone 1998

NEW BEDFORD DIRECTORY, 1923

399

Dumont Frank (Carrie) 2d hd furn 350 N Front h 287 do
Dumont Fred (Mary L) opr h 30 Ashley
Dumont Gene filler res 30 Ashley
Dumont Louis (Mary) chauff h 186 Cove
Dumont Louise wid Timothy weaver h 68 Crapo
Dumont Marie Mrs died Sept 2 1921
Dumont Pierre (Ellen) opr h 186 Cove
Dumont Romeo clk bds 324 Shaw
Dumont Victoria Mrs ldgh 113 Kempton
Dumontet Jean B clk 1956 Purchase bds 342 Ashley boul
Dumoulin J Alfred (Marie M) clk h 495 Summer
Dumposki Joseph (Agnes) opr h 8 Hicks
DUN R G & CO Fred G Hughes Mgr Mercantile Agency 558 Pleasant Tel Bell 3950
Dunbar Albert A (Hattie E) shipper 54 Mill rd h 2416 Acushnet av
Dunbar Alton L (Mildred H) mtrnm U St Ry Co h 1357 Pleasant
Dunbar George H School 415 Dartmouth cor Dunbar
Dunbar Mildred clk 180 Union r 1357 Pleasant
Dunbar Myrtle Mrs opr bds 1060 Pleasant
Dunbar Ralph B sales 92 N Water r 2416 Acushnet av
Duncan Isabella opr r 87½ S Sixth
Duncan J James (Mary C) watchmn h 87½ S Sixth
Duncan Mary R clk r 87½ S Sixth
Duncan Thomas opr r 1103 S Water
Dunham Alfred S (Nannie P) buyer 182 Main h 39 Keene
Dunham Anna Mrs r 248 County
Dunham Anna M h 248 County
Dunham A Farnham (Olive) second hd h 278 Park
Dunham Charles H (Sylvia A) pntr h 311 County
Dunham Crawford L plmbr 1789 Purchase h at Fairhaven
Dunham Curtis (Florence M) fore 54 Mill rd h 215 Shaw
Dunham Ernest A res 138 Deane
Dunham Everett A (Jessie M) draftsman 668 Acushnet av bds 574 Union
Dunham Frank (Bessie) lab h 7 W High
Dunham Frank C clk r 211 County
Dunham George (Mary) pntr h 55 Ward
Dunham John A (Anna) asst eng H of C h 119 Court
Dunham Joseph H (Katherine) spinner h 62 Peckham
Dunham Leroy A (Lydia) sales 82 Union h at Fairhaven
Dunham Louisa wid Charles F res 55 Ward
Dunham Louise clk 185 Union h at Acushnet
Dunham Marjorie A clk 163 Pleasant r 119 Court
Dunham Otis M (Elizabeth) office mgr Wamsutta Mill h 251 Chestnut
Dunham Ronald S clk 35 Coffin av r 24 Homer
Dunham Stephen Y (Annie B) elect 790 Purchase h 103 School
Dunham Susan M wid Thomas S bds 242 State
Dunham Winthrop L (Florence A) clk h 187 Chestnut
Dunham Zacheus C (Margaret) mach h 82 Durfee
Dunham Zacheus L 103 School
Dunkerley Charles res 43 Beetle
Dunkerley Frances Mrs h 190 Summer
Dunlap Albert A (Mary I) h 237 Court
Dunlap Alberta M sten Taber Mill bds 237 Court
Dunlap Belle bds 845 Rockdale av
Dunlap Ida B bds 237 Court
Dunlap Margaret C sten 308 Purchase b 237 Court
Dunlap Wm bds 291 Brownell
Dunleavy Christopher died Mar 1 1922

Dunleavy Isabella W Mrs h 244 Tinkham
Dunn Abbie wid John died May 30 1922
Dunn Donald (Regina) second hd h 175 Eugenia
Dunn James B (Margaret) lab h 8 Mulberry
Dunn John opr h 1076 S Water
DUNN JOHN J (Pauline V) (Paul & Dixon) Duff Bldg 628 Pleasant h 38 Ocean
Dunn Marion Mrs asst 34 N Second h at Padanaram
Dunn Martin (Celina) baker h 153 Florence
Dunn Minnie F Mrs hkpr 95 Dartmouth
Dunn Nellie F Mrs tchr 30 Cannon h at Fairhaven
Dunn Sarah A opr r 153 Florence
Dunn Wm P lab h 147 James
Dunne Wm J (Pauline J) trav sales h 109 South
Dunnigan Mary E nurse 1074 Pleasant bds do
Dunns Herman kitchen asst +431 Acushnet av bds do
Dunse Emma Mrs h 28 Mosher
Dunton Harry opr bds 7 Hazard ct
Dunton Wm E (Emma J) opr bds 7 Hazard ct
Dunton Wm V (Flora M) lab h 7 Hazard ct
Dupre Joseph weaver h 973 Acushnet av
Dupre Edward opr r 727 Belleville
Dupin Alice Mrs 2174 Acushnet av h 225 Hersom
Dupin Eugene P (Alice) tchr High sch r 225 Hersom
Dupin Michael (Barbara) rprnm 5 Cannon h 108 Aquidneck
Duplaise Augustine driver 706 Purchase r 52 Salisbury
Duplaise Mederic (Augustine) lunch 140 Belleville rd and 36 Howland h 52 Salisbury
Duplessie Elie (Ida) opr h 31 Nye
Dupont Ernest opr h 367 Sawyer
Dupont Ernest (Loretta) plmbr h 23 Roosevelt
Dupont Ernest slasher tndr bds 319 Shaw
Dupont Fred opr h 1295 Pleasant
Dupont Georgianna wid Desire h 872 S Water
Dupont Hazel opr res 1008 Acushnet av
Dupont Joseph chauff res 131 Webster ct
Dupont Joseph (Mary) opr h 131 Webster ct
Dupont Lucy opr r 13 W French av
Dupont Manuel (Bridget) h 83 Crapo
Dupont Maria h 96 Holly
Dupont Napoleon (Ida) clk h 1008 Acushnet av
Dupont Napoleon chauff 413 Allen
Dupont Oliver (Florida) wvr h 319 Shaw
Dupont Oscar (Mary L) loom fixer h 340 Bowditch
Dupont Theodore (Amanda) weaver h 272 Davis
Dupont Virginia Mrs seam h 46 Cottage
Dupont Zephyr died Mar 17 1922
Duport Antone twister bds 56 Hall
Duport John opr r 56 Hall
Duport Joseph R (Mary F) cable splicer 261 S Water h 190 Dartmouth
Duport Joseph R (Mary) fishermn h 56 Hall
Duport Manuel (Helen) opr h 176 Thompson
Duport Mary insp r 56 Hall
Dupre Albina wid Leon h 132 Tallman
Dupre Armand ins agt res 132 Tallman
Dupre Arthur (Anoncie) mach h 196 Earle
Dupre Bella h 338 N Front
Dupre Blanche bkpr res 132 Tallman
Dupre Ferdinand (Mary) rubber wkr h 28 Tallman
Dupre George (Marie) clk 956 Acushnet av h 141 Bullard
Dupre Joseph E (Bridget) section hd h 80 Wash
Dupre Joseph T (Florence) loom fixer h 367 Reed
Dupre Leon jr (Albertine) sales 1070 County h 629 Cottage
Dupre Lillian hkpr 81 School
Dupre Loretta G cashr 185 Union r 80 Wash
Dupre Louise B bkpr 912 S Water bds 80 Wash
Dupre Onesime (Aurelie) stmrtr h 354 Coffin av

New England Home Construction Co., Inc.
First and Second Mortgages at Six Per Cent
ROOM 5, ZETZ BLDG., COR. UNION and SIXTH STS., NEW BEDFORD, MASS.

Slocum & Kilburn

Mill Supplies

23-27 N. Water St. Tels. Bell 5100-5101
Automatic 1162

Electrical Supplies

Edward M. Girton
 81 North Street :: :: Fairhaven, Mass.
 General Contractor and
 Builder Telephone 675 W
 Sand, Gravel and Trucking

Dyers

LEWANDOS

Cleansers

NEW BEDFORD SHOP—672 PURCHASE STREET
 Shops in all Large Cities of the East Telephone Bell 1203

400

W. A. GREENOUGH & CO.'S

Dupre Peter N (Emily) linemn h 91 Branscomb
 Dupre Philip W (Cedulie) overseer h 65 Arlington
DUPRE ROCK (Lillian) (Michaud & Dupre)
956 Acushnet av h 1566 do
 Dupre Victor E (Herculine) fixer h 88 Cove
 Dupre Wm mach hlpr 131 Court r 140 Deane
 Dupre Wm (Jennie E) shoemkr h 86 Clark
 Dupre Wm J (Josephine) rem to Padanaram
 Duprey Alexander lab h 198 State
 Duprey Charles (Lea) third hd h 1365 Pleasant
 Duprey Fred (Lucy) opr h 389 Bolton
 Duprey Joseph (Victoria) opr h 1311 Pleasant
 Duprey Louise winder tender bds 519 N Front
 Duprey Sarah Mrs winder tender bds 519 N Front
 Dupuis Adam (Emma) spinner h 1907 Purchase
 Dupuis Aime (Anne) h 829 Acushnet av
 Dupuis Alexander opr r 877 Brock av
 Dupuis Alice W sten 3 S Sixth bds 139 Locust
 Dupuis Alma opr res 120 Eugenia
 Dupuis Amos opr h 829 Acushnet av
 Dupuis Anna Mrs opr h 104 Belleville rd
 Dupuis Anna wid Romuald h 488 Summer
 Dupuis Annie S opr r 112 Richmond
 Dupuis Arthur clk r 45 Logan
 Dupuis Damasse (Agnes) yardman h 907 County
 Dupuis Damasse J (Josephine) firemn r 907 County
 Dupuis David h 47 Hathaway
 Dupuis Delvina opr r 483 Purchase
 Dupuis Edmaire opr bds 91 Branscomb
 Dupuis Edmund G mach bds 100 Campbell
 Dupuis Ellen wid Edward hkpr h 120 Eugenia
 Dupuis Ernest (Mary L) opr h 877 Brock av
 Dupuis Eva opr r 91 Branscomb
 Dupuis Fred mach bds 120 Eugenia
 Dupuis George opr r 1907 Purchase
 Dupuis George J opr r 91 Branscomb
 Dupuis Georgianna Mrs rem to Fairhaven
 Dupuis Hormidas lab bds 94½ Hathaway
 Dupuis Jacob r 198 State
 Dupuis John opr bds 1907 Purchase
 Dupuis John B jr (Rosanna) opr h 806 County
 Dupuis Joseph (Mary R) weaver h 119 Clifford
 Dupuis Joseph jr (SebFred) spinner h 27 Arlington
 Dupuis Joseph E (Ida D) chauff Front cor Middle r
 877 Brock av
 Dupuis Joseph E opr r 91 Branscomb
 Dupuis Joseph L carp bds 50 Maxfield
 Dupuis Laura opr bds 120 Eugenia
 Dupuis Lea opr bds 91 Branscomb
 Dupuis Louis C (Rose) chauff h 747 Belleville av
 Dupuis Louise wid Charles h 180 Campbell
 Dupuis Lucien (Maria) ptr 1886 Purchase h 198
 State
 Dupuis Olga K cashr 222 Union h 13 Ashland pl
 Dupuis Onesime (Arcelia) opr h 402 Sawyer
 Dupuis Orise Mrs opr h 87 Rivet
 Dupuis Patrick H (Olga K) police h 13 Ashland pl
 Dupuis Peter mover r 1873 Purchase
 Dupuis Peter opr res 829 Acushnet av
 Dupuis Peter Noel (Amelia) fore h 91 Branscomb
 Dupuis Philip (Cedulie) second hd h 65 Arlington
DUPUIS PIANO CO (Wilfred M Dupuis)
Pianos and Players Victrolas Music Rolls
and Records 238-240 Union Tel Bell 2953
 Dupuis Wilfred H (Alice) detective sergean sta 5
 h 139 Locust
 Dupuis Wilfred M (Isabelle) (Dupuis Piano Co)
 240 Union h 51 Carroll
 Duquette Anne Mrs r 33 Willis
 Duquette Ernest (Emma) fireman h 217 Cedar
 Grove
 Duquette Horatio (M C Healey Co) h 33 Willis
 Duquette Maxime (Celina) weaver h 1111 Water

Duquette Thomas (Nellie) boatsmn h 139 Hatha-
 way
 Durand Albina clk r 23 Baylies
 Durand Armand (Antoinette) gro 214 Weld h 1640
 Purchase
 Durand Leo driver r 23 Baylies
 Durand Louise clk r 23 Baylies
 Durand Thomas J (Margaret) h 125 Belleville rd
 Durand Victoria wid Charles h 23 Baylies
 Durant Alexander B cost clk 58 Adams h 199 Clin-
 ton
 Durant Andrew (Lena) cable splicer 43 William h
 154 Durfee
 Durant Anna tchr res 124 Florence
 Durant Charles (Margaret) linemn 261 S Water h
 474 Summer
 Durant Edna M spooler bds 154 Durfee
 Durant Edward A clk res 199 Clinton
 Durant Firman (Sophie M) shoe pr 58 Chancery
 h 199 Clinton
 Durant George A F (Helen A) chauff h 19 Elizabeth
 Durant George J chauff bds 154 Durfee
 Durant George L wiremn U St Ry Co res 200
 Collette
 Durant Guido (Mary) opr h 30 Franklin
 Durant John (Mary A) driver h 208 State
 Durant John opr h 192 Sawyer
 Durant John W (Annie L) fore 31 Com r 199
 Arnold
 Durant Joseph (Alice) linemn h 1104 Pleasant
 Durant Lawrence J police h 124 Florence
 Durant Mary M clk res 124 Florence
 Durant Rose M res 199 Clinton
 Durfee Addie M wid r 54 Summer
 Durfee Arthur J (Vena M) sec-treas 182 Union
 h 29 Arnold pl
 Durfee Cora I wid Joseph C h 16 Homer
 Durfee Edward M died Sept 7 1921
 Durfee Emma W h 60 Mechanic's la
 Durfee Eva Mrs inspr h 90 Austin
 Durfee E Willard sales 233 Union h at Fall River
 Durfee Frances nurse r 54 Summer
 Durfee Henry K (Lillie H) cond h 170 Summer
 Durfee Lawrence T (Edna B) pilot h 233 North
 Durfee Sylvia Mrs bk bndr 204 Court h at Fair-
 haven
 Durfee Wentworth (Viola) mgr Packard Motor Co
 686 Cottage h 20 Jonathan
 Durfee Wm sales 62 Middle h at Fall River
 Durfee Wm K rem to Boston
 Durfee Wm L (Mabel B) lieutenant 1 h 2 Smith
 Durkin Cyril (Elizabeth) opr h 172 Hathaway
 Durkin George (Dora) weaver res 170 Clifford
 Durkin James J (Martha) weaver h 419 Ashley boul
 Durkin John J (Helen) spinner h 220 State
 Durkin Robert E (Alice) ins investigator 105
 William rm 32 h 311 Hersom
 Durland Nancy B sec r 14 S Sixth
 Durlin Harry (Frances) laundrymn h 258 Cedar
 Durocher Albertine clk r 30 Bentley
 Durocher Alphonse (Florida) mach h 42 Ashley
 Durocher Eva spinner r 13 Princeton
 Durocher Julia spinner res 106 Beetle
 Durocher Leah opr res 257 N Front
 Durocher Leopold (Emma) warper h 105 Beetle
 Durocher Napoleon (Albertine D) tmstr h 722 First
 Durocher Napoleon weaver h 106 Beetle
 Durocher Napoleon jr (Albertine) changer over h
 36 Bentley
 Durocher Napoleon jr driver r 772 First
 Durocher Rosalie weaver res 106 Beetle
 Dury Thomas (Ann) opr h 804 County
 Dusablon Alex (Yvonne) sales res 93 Tallman
 Dussault Benjamin (Amanda) gro 921 County h do

Jonathan Handy Co.

28-30 WILLIAM

Tels. Bell 327, Automatic 1152.

IRON AND STEEL

HEAVY HARDWARE

BLACKSMITH SUPPLIES

GEORGE J. DODGE

PLANING SAWING TURNING
Telephone Bell 1757

STORE FIXTURES
CABINET WORK
GENERAL JOBBING

206 North Water St.

NEW BEDFORD DIRECTORY, 1923

401

Dutcher Alice recreat sec-Y W C A bds 74 Spring
 Duteau Diana opr r 1210 Ashley boul
 Duteau John r 1210 Ashley boul
 Duteau Philip (Alphonse) opr h 1210 Ashley boul
 Dutko Annie wid Stephen h 23 Rodney
 Dutra Albertine h 66 Ward
 Dutra Alphonse roller coverer h 36 Winsor
 Dutra Anthony (Louise) opr h 282 Rockdale av
 Dutra Antone (Fannie) second hd h 259 Field
 Dutra Antone jr (Adelaide) opr h 42 Dunbar
 Dutra Antone R choremr r 86 Larch
 Dutra August (Catherine) carp h 263 Field
 Dutra August jr (Catherine) plmbr r 263 Field
 Dutra August R (Annie) gro h 161 Acushnet av
 Dutra Charles (Mary) city lab h 41 Stackhouse
 Dutra Charles (Eliza D) opr h 658 First
 Dutra Charles opr av h 10 Cleveland
 Dutra Clara weaver bds 188 Wash
 Dutra Edward clk 943 Purchase bds 99 Swift
 Dutra Emanuel R (Patricia) farmer h Lang n Mt Pleasant
 Dutra Francis h 158 Crapo
 Dutra Frank fish h 96 Purchase
 Dutra Frank opr bds 188 Hemlock
 Dutra Frank jr (Palmeda) clk h 84 Briggs
 Dutra Frank G (Mary) twister tender h 67 Hathaway
 Dutra Henry (Lillian) lab r 99 Swift
 Dutra Henry jr (Mary) plmbr h 54 Paige
 Dutra Joaquim (Mary) opr h 206 Dartmouth
 Dutra John driver h 288 S Second
 Dutra John R doffer bds 35 Lucas
 Dutra Joseph (Mary) opr h 10 Cleveland
 Dutra Joseph opr h 123 Rockland
 Dutra Joseph M (Mary) opr r 289 Pleasant
 Dutra Joseph R (Olivia) weaver h 130 Division
 Dutra Louisa wid Antone bds 25 Stowell
 Dutra Manuel (Anna) opr h 36 Circuit
 Dutra Manuel (Mary) opr h 530 S Water
 Dutra Manuel (Mary) opr h 125 Winterville rd
 Dutra Manuel (Lena) opr h 37 Bay
 Dutra Manuel (Mary) opr h 188 Hemlock
 Dutra Manuel (Olivia) opr h 25 Stowell
 Dutra Manuel G (Rose) opr h 119 Winterville rd
 Dutra Manuel L variety 685 1/2 S Water h 692 1/2 do
 Dutra Manuel R (Mary) buyr h 35 Lucas
 Dutra Mary bds 206 Dartmouth
 Dutra Mary F opr bds 188 Hemlock
 Dutra Mary P drsmkr 101 Spring r 123 Rockland
 Dutra Mary S N Mrs died Mar 1 1922
 Dutra Moses opr h 109 Purchase
 Dutra Rose opr r 25 Stowell
 Dutra Sylvester M clk 98 N Second r 36 Circuit
 Dutton Alonzo (Grace) eng h 216 Irvington
 Dutton Edward (Annie) steel ctr h 150 Chancery
 Dutton Eleanor G sten bds 216 Irvington
 Duval Alfred R (Alexina) chauf 5 Nauset h 159 Ashley boul
 Duval Arthur (Eglantine) twister h 111 Eugenia
 Duval Arthur (Emily) weigher h rear 36 Linden
 Duval Blanche r 251 Coffin av
 Duval Corinne opr bds 112 Collette
 Duval Corinne r 251 Coffin av
 Duval Delia opr r 112 Collette
 Duval Emil (Cecile) opr h 68 Tallman
 Duval Ernest (Delia) opr h 112 Collette
 Duval Ernestina opr bds 112 Collette
 Duval Euclid rem to Fairhaven
 Duval Eva opr bds 68 Tallman
 Duval Francois (Josephine) carp h 251 Coffin av
 Duval Hermas (Laura) opr h 177 Deane
 Duval Joseph opr bds 112 Collette
 Duval Laura opr r Norbert A Duval
 Duval Leone opr r 251 Coffin av

Duval Mary opr r 251 Coffin av
 Duval Mary L opr bds 112 Collette
 Duval M Blanche res 251 Coffin av
 Duval Napoleon (Eliza) elev opr h 42 Princeton
 Duval Napoleon (Matilda) watchm h 177 Deane
 Duval Napoleon jr (Alexina) fixer h 6 Hazard ct
 Duval Norbert A (Marceline) opr h Dutton nr Acushnet av
 Duval Olique opr bds 6 Hazard ct
 Duval Oliva opr bds 6 Hazard ct
 Duval Paul (Elsie) lab h 220 Phillips av
 Duval Roseanna opr r 251 Coffin av
 Duval Virginia opr bds 112 Collette
 Duval Wilfred clk r Norbert A Duval
 Duval Wm (Josephine) box mkr h 565 Coggeshall
 Duverger Edward T sales res 96 Spring
 Duxbury Albert E (Elizabeth) weaver h 191 Belleville rd
 Duxbury Andrew opr r 211 Query
 Duxbury Beatrice opr r 337 Earle
 Duxbury Elizabeth opr h 13 Marvin
 Duxbury Harry (Nena) bkpr 72 William h 2488 Acushnet av
 Duxbury Harry (Catherine) tin plater h 206 Tinkham
 Duxbury John clk 34 Prospect r 191 Belleville rd
 Duxbury John tinsmith h 13 Marvin
 Duxbury Margaret E weaver r 211 Query
 Duxbury Mary H wid Samuel h 211 Query
 Duxbury Walsh (Mary A) weaver h 337 Earle
 Dvorak Bros (Rudolph and Charles) garage 101 Middle
 Dvorak Charles (Margaret M) (Dvorak Bros) h 43 Rounds
 Dvorak Mary wid Charles h 251 Phillips av
 Dvorak Rudolph (Dvorak Bros) r 251 Phillips av
 Dwarsky Barbara wid h 179 Brook
 Dwarsky Gabriela r 179 Brook
 Dwelley Mary H sec rm 26 Masonic bldg h at Fairhaven
 Dwelley Henrietta r 17 Studley
 Dwelley Myron clk r 93 Park
 Dworsky Alma seam 1439 Acushnet ave bds 334 Earle
 Dwyer Anna E shoewkr bds 469 Acushnet av
 Dwyer Charlotte wid Patrick died Feb 13 1922
 Dwyer Elizabeth h 37 Reynolds
 Dwyer Frederick C (Annie F) lab h 469 Acushnet av
 Dwyer James lab bds 28 High
 Dwyer John K (Catherine M) hosemn Eng 2 h 65 Spruce
 Dwyer Julia J Mrs shoewkr bds 325 Kempton
 Dwyer Martin opr res 162 Sawyer
 Dwyer Martin J (Sarah J) loom fixer h 65 Washburn
 Dwyer Mary wid John h 107 Willis
 Dwyer Nellie h 152 North
 Dwyer Richard H mason bds 37 Reynolds
 Dwyer Robert J mason bds 37 Reynolds
 Dwyer Thomas lab res 28 High
 Dwyer Thomas F (Florence E) pntr 693 Purchase h 152 North
 Dwyer Thomas J (Nellie G) eng ft Hillman h 81 do
 Dwyer Walter L mgr h 113 Willis
 Dydo John (Bronislawa) opr h 15 Viall
 Dyer Alice D tel opr 57 N Second h 431 Court
 Dyer Carrie A wid George h 431 Court
 Dyer Clara C wid George H h 58 Maple
 Dyer Clara G wvr bds 71 Emma
 Dyer Dora A wid John E h 115 Durfee
 Dyer Dorothy F tel opr 57 N Second bds 431 Court
 Dyer Earle O (Lydia) grinder h 103 Chancery
 Dyer Ellen wid Francis h 32 Viall

James N. Conway
 Shop: 5 Atlantic St. New Bedford, Mass.
 Heating Contractor
 Steam :: Water

**Power Plant Piping
 Boiler and Pipe Covering
 General Steam Fitting
 Vacuum Cleaner Systems**

**AUTO WASHING?
 TAXI?**

Call 107

RELIABLE AUTO WASHING & TAXI CO. 19-23 Mechanics Lane

GREENE & WOOD LUMBER

Every Kind of

AND MILL WORK

PINE STREET, off SO. WATER STREET, NEW BEDFORD

402

W. A. GREENOUGH & CO.'S

Dyer Florence M C bkpr 35 Coffin av r 415 Ashley
boul.

Dyer Frederick J shoewkr r 18 Campbell

Dyer George C bds 249 Chestnut

Dyer George W httr b 431 Court

Dyer Henry clk r 366 Park

Dyer Henry C opr r 2266 Acushnet av

**DYER HOWARD C Asst Treas New Bedford
Storage Warehouse Company 152 Front h
431 Court**

Dyer Jesse W (Mary) driver h 91 Cedar

Dyer John B (Ethel) bkpr 152 Front r 429 Court

Dyer Lois F tel opr 37 Second r 115 Durfee

Dyer Lucy A r 213 Summer

Dyer Mary A Mrs clk 185 Union bds 21 Chestnut

Dyer Norman S (Mary A) chauf Ladder 1 h 325

Coffin av

Dyer Richard K sales 1386 Purchase bds 325

Coffin av

Dyer Roger W (Grace L) receiving teller First Nat

Bank bds 419 Court

Dyer Thomas butler r 583 Purchase

Dykoz Mary wid Joseph opr h 45 Washburn

Dynan Charles E asst traffic chief 688 Pleasant

h 8 Eighth

Dyring Hilma nurse b 64 Hillman

Dyson Ann died Mar 9 1922

Dyson Annie Mrs (175 Richmond) died Oct 10 1921

Dyson Henry F clk 107 Brightman bds 53 Florence

Dyson Irving W clk h 53 Florence

Dyson James (Hannah) wvr h 23 Salisbury

Dyson Lydia Mrs wid Amos h 53 Florence

Dyson Robert opr r 325 Earle

Dyson Susie E Mrs clk 185 Union h 53 Florence

Dyson Thomas mule spinner bds 175 Richmond

Dziedzic Walter (Mary) wvr h 23 Viall

Dzinbezyk Joseph (Michalina) opr h 67 Hathaway

Dzruba Joseph (Rose) opr h 9 Cornell pl

Eacoponi Joseph (Genovefa) opr h 696 Acushnet av

Eagan John tmstr Front cor Middle h 1356 Purchase

chase

Eagen James E (Mary) mule spinner h 66 Myrtle

**EAGLE BOTTLING CO (John Borowicz) Mfrs
of High Grade Beverages 51 Belleville Av Tel
Bell 4038 See Beverage Mfrs Department**

Eagle Confectionery Christopher Halijs mgr 1001

S Water

Eagle Supply Co (Frank Burns Peter Sikalas) restr

supplies 95 Middle

Eagles Home 100 High

Eagleton Doris opr r 13 Adams

Eagleton Elizabeth wid George bkpr 13 Adams

Eames Hetty W wid Harry M h 223 Maxfield

Eares Wm bds 17 Bullock

Earle Archie B driver res 425 Acushnet av

**EARLE FREDERICK E Pres and Treas 50-54
N Second h at Fairhaven**

**EARLE F E COMPANY Frederick E Earle
Pres-Treas General Contractors 50-54 N
Second Tel Bell 4500 See Contractors and
Builders Department**

**EARLEY EDWARD C (Katherine C) (Earley's
Tremont St Garage) 47 Tremont Tel Bell
3334-R h 226 Maple Tel Bell 3334-W See
Automobile Department**

Earley Isabel died Dec 23 1921

Earley James J carrier P O h 141 Rounds

Earley James J jr cable splicer 680 Pleasant r

141 Rounds

Earley Mary D wid Owen clk 167 Mt Vernon r

464 Sawyer

EARLEY'S TREMONT STREET GARAGE

(E C Earley) 47 Tremont Tel Bell 3334-R See

Automobile Department

Earnshaw Abraham died Aug 28 1922

Earnshaw Ann wid Abraham h 119 Ruth

Earnshaw Herbert (Julia) (Deprato & Earnshaw)

991 S Water h 114 Grinnell

Earnshaw Hilda opr res 708 First

Earnshaw John O (Melinda E) clk h 708 First

Earnshaw Walter (Amy) hoseman Hose 4 h 25

Warren

Eastades Koijia (Nicoleta) opr h 150 Collette

Easter James F (Edith M) hlpr h 494 Allen

Eastham Edward died Feb 21 1922

Eastham John (Elizabeth) window cleaner h 2488

Acushnet av

Easton Charles F (Lillian A) barber 553 Kempton

h 555 do

Eastwood Albert (Maudie) prov 1520 Acushnet

av h 73 Milford

Eastwood Alexander clk bd 323 Cottage

Eastwood Alice winder bds 1563 Purchase

Eastwood Bertha G opr bds 1563 Purchase

Eastwood Betsey Mrs h 22 Cleveland

Eastwood David (Mary) lab h 411 N Front

Eastwood Edward A bds 1563 Purchase

Eastwood Edwin (Betsey) loom fixer h

Eastwood Elizabeth wid r 73 Milford

Eastwood Eva opr r 411 N Front

Eastwood Hartley (Julia) loom fixer h 1563

Purchase

Eastwood Herbert (Grace) supt h 271 Palmer

Eastwood John T (Mary) var 50 1/2 Thompson h do

Eastwood Marion clk 42 Front r 1563 Purchase

Eastwood Miriam clk bds 271 Palmer

Eastwood Nellie weaver r 22 Cleveland

Eastwood Wm (Ethel) opr h 95 Emma

Eaton Alfred H (Nancy M) elect h 66 N Second

Eaton Amelia C Mrs died Mar 24 1922

Eaton Arthur E (Annie M) steam ftr h 95 Emma

Eaton Caroline mus tchr bds 345 Union

Eaton Charles R (H Louise) asst fore 474 Acushnet

av h 638 County

Eaton Clarence W (Clark Payson & Co) r at Fair-

haven

Eaton Daniel S stage hd h 66 N Second

Eaton Frederick C mgr 144 Union r 180 Middle

Eaton Henry (Angeline) shoewkr h 1316 Purchase

Eaton Jairus S opr r 494 Acushnet av

Eaton John opr bds 20 Mill

Eaton Mary E sewing tchr public sch r 118 Chan-

cery

Eatough Edward backboy bds 30 Salisbury

Eatough James (Mary) opr bds 97 Oaklawn

Eatough James (Annie) lab h 30 Salisbury

Eatough Wm K spinner r 30 Salisbury

Eaves Wm died July 13 1922

Ebbesen Charles F (Laura V) cabinet mkr 58

Middle h 81 Walden

Ebbesen Charlotte F sten 96 William rm 208 bds

81 Walden

Ebel Frederick h 119 Parker

Ebraim Alii bootblack 1506 Acushnet av h 178

Collette

Eccles Charlotte opr r 1034 Phillips rd

Eccles Elizabeth weaver h 123 Mott

Eccles Ellen opr h 198 Blackmer

Eccles George T (Alice) weaver h 4 Harmony

Eccles James opr r 7 Bullock

Eccles John eng Grinnell Mfg Corp h 72 Adams

Eccles Marion wevr r 20 Woodlawn av

Eccles Mary opr h 124 Crapo

Eccles Mary opr r 16 Emery

GOSELIN TAXI CALL 994
133 MIDDLE

CLARK & HERZOG Plumbing and Heating

Telephone 5783
Residence, 1549-2

372 Cedar Street, New Bedford, Mass.

SEND US YOUR ORDERS. WE FILL THEM COMPLETE

Complete
Stock of

Hardware, Paints, Wall Papers

T. J. MORIARTY

Tels. Bell 462and463, Auto 1083
308 PURCHASE ST.

CENTURY ASBESTOS SHINGLES

NEW BEDFORD DIRECTORY, 1923

403

Eccles Nellie wevr h 20 Woodlawn av
Eccles Thomas (Helen) weaver h 7 Bullock
Eccles Wm (Mary E) mtrmn U St Ry Co h 451
Sawyer
Eccles Wm weaver r 7 Bullock
Eccles see Fitchells
Eccleston Doris student bds 9 Jenney Lind
Eccleston George L (Catherine) eng h 497 Acush-
net av
Eccleston James (Annie K) clk 35 Commercial
r 1045 County
Eccleston Joseph (Irvia) chief eng 123 Front h 9
Jenny Lind
Eccleston Lillian cloth insp bds 23 Peckham
Eccleston Mae artist bds 23 Peckham
Eccleston Maud bkpr res 387 Clinton
Eccleston Thomas F (Agnes) overseer D Mfg Corp
h 387 Clinton
Eccleston Wm (Ethel M) eyelet mkr h 83 Wash
Eckersall Henry (Edith) second hd h 480 Kempton
Eckersall Henry jr pressmn 802 Pleasant bds 480
Kempton
Eckersall James F third hd r 480 Kempton
Economos George (Mary) barber 610 Summer h
618 do
Economy Auto Supply Co (Abram J Horwitz
Samuel Goldstein) 664 Pleasant
Edao Anthony (Encernoco) opr h
Eddas James W r 433 Acushnet av
Eddy Clara wid Walter h 280 Mill
Eddy George M h 36 Maple
Eddy Mary E wid Fred L bds 3530 Acushnet av
Edelman Harry (Sarah) variety 67 Clifford
Eden Wm h 10 Capitol
Edgar John F (Bertha) collr h 164 North
Edgar Patrick J (Elizabeth F) mus R R sta h 56
Maitland
Edge Alice A Mrs opr h 620 Cottage
Edge James weaver res 1089 Acushnet av
Edge Peter (Bertha) twister h 30 Viall
Edge Viniab spinner r 1089 Acushnet av
Edger Anna M wid Harry G bdgh 81 Hillman
Edgerton Hall Linden cor Purchase
Edgerton John mgr 730 Pleasant h 137 Kempton
Edgerton Virginia tchr res 98 Rounds
Edgerton Wm J (Bella) real est h 98 Rounds
Edgerton Wm J jr (Rita) chauf 261 S Water h
25 Chestnut
Edgingborough Horatio J (Cassilda) barber 64 Elm
h 66 do
Edlin Abraham (Sarah) h 206 Eugenia
Edmonds Wm L eng h 161 Campbell
Edmondson Clifford opr h 759 E French av
Edmondson Morris real est r 206 Eugenia
Edmondson Thomas (Margaret) fireman h 759
E French av
Edmonson Fred C (Effie) drill mkr h 32 Winsor
Edmonson John died Aug 26 1921
Edmonson Mary A wid Thomas S died July 12 1921
Edmondson Rachel L bkpr 123 Front res 48 Hussey
Edmondson Wm (Leah) h 83 Glennon
Edmunson Charles lab r 1 Blackmer
Edmunson Stephen (Sarah) lab h 2 Acushnet blks
Edward Frank (Mary) opr h 20 Nye
Edwards Abbie M res 253 Hillman
Edwards Albert L (Mary) molder Greene cor Wood
h 421 Court
Edwards Antone E (Mary E) lab 5 Cannon h 136
N Second
Edwards Charles F (Mary E) h 101 Smith
Edwards Charles W (Edith) eng h 151 Frederick
Edwards Clarence (Lillian) mech 501 County h at
Westboro
Edwards Edmund D opr 131 Court r 93 First

Edwards Edward A opr b 809 County
Edwards George died April 30 1922
Edwards George H (Emily) loomfixer h 7 Juniper
Edwards George H (Theresa) second hd h 257
Shawmut av
Edwards Harold G (Millicent) fore res 85 Rotch
Edwards Henry W pntr b 101 Smith
Edwards James (Irene) carp h 73 S Second
Edwards James opr bds 809 County
Edwards Jennie E wid h 54 S Second
Edwards Joseph (Eleanor) carp h 14 Clay
Edwards Katherine H res 89 S Sixth
Edwards Louis S (Mary A) clk h 880 Pleasant
Edwards Margaret C bds 809 County
Edwards Mary A speeder tender bds 809 County
Edwards Percy lab res 7 First
Edwards Ruth G clk bds 101 Smith
Edwards Thomas A opr 809 County
Edwards Wm H clk r 7 Juniper
Egan Ann opr h 41 Covell
Egan Elizabeth A clk res 47 Independent
Egan Ellen h 193 Arnold
Egan George clk P O res 47 Independent
Egan Gertrude E bkpr res 47 Independent
Egan Helen Mrs h 47 Independent
Egan Hugh opr bds 47 Independent
Egan James P (Ellen) weaver h 125 Princeton
Egan John (Josephine) janitor h 356 Cedar Grove
Egan John (Mary E) h 45 Oak
Egan John D student bds 45 Oak
Egan Joseph elect res 47 Independent
Egan Margaret A res 47 Independent
Egan Mary wid Arthur h 84 Rodney
Egan Sarah A res 47 Independent
Egan Sophia h 356 Cedar Grove
Egan Thomas sales res 47 Independent
Egan Thomas (Nora) weaver h 554 Hawes
Egenberger Edwin J (Egenberger & Coggeshall
bds 281 Park
Egenberger & Coggeshall (Edwin J Egenberger
Frank V Coggeshall) cotton waste Middle cor
Water
Eger Martha M bkpr res 236 North
Eger Oscar B jr eng res 236 North
Eger Oscar M (Minna J) glasswkr h 236 North
Eger Walter blksmith bds 236 North
Eggers George A (Laura E) sporting goods 10
William h 295 Arnold
Ehret Joseph (Annette) weaver h 16 Roosevelt
EIDLIN HYMAN (New York Upholstering Co)
1783 Purchase Resides 1079 County
Einsidler Samuel D (Ethel) (The Chateau) 1501
Acushnet av h 701 Summer
Eisenbach Englebert (Theresa) vvr h 353 Davis
Eisenbach Ernest (Mary) sausage mkr 424 S
Second bds 353 Davis
Eisenhardt Leo opr res 137 Bates
Eisenhardt Wm (Agnes) lab h 137 Bates
Ekdahl Maria cook 39 Grove
Ekholm Louise C wid Oscar r 608 Union
Ekholm Oscar B (Laura) (H M C Cutlery Co)
1016 Purchase h 606 Union
Ekland Maude h 21 S Sixth
Elberfeld John student bds 1 Concord
Elberfeld Samuel L (Belle) Pastor North Unitarian
church h 1 Concord
Eldred Lemuel D died Nov 24 1921
Eldred Wm H (Emily) carp 19 Bethel h 78 Willis
Eldredge Abbie A bkpr 478 Kempton h 80 Pierce
Eldredge Charles K (Mary E) fore 123 Front h at
Fairhaven
Eldredge Harvey R (Laura) box mkr h 63 Wash-
burn

BEACON LAUNDRY

Auto 2173-1637
Arthur J. Richards, Prop.
Quality Work and Service is Our Motto
Wet Wash and Rough Dry
NEW BEDFORD, MASS.
5 NAUSET STREET
Bell 1074-3

M. C. SWIFT & SON UNION STREET
North Side below Purchase St.
NEW BEDFORD, MASS.
: MEN'S WEARING APPAREL :

Lumber

Corner Water and Leonard Streets

Est. THOS. W. CROACHER

Sash Doors, Blinds and all kinds
Builders' Supplies

Tel. connection New Bedford, Mass.

404

W. A. GREENOUGH & CO.'S

- Fldredge Josephine W bkpr 65 William res 322 Arnold
Eldredge J Irene nurse public schools bds 66 Forest
Eldredge Katherine wid Francis res 322 Arnold
Eldredge Wendell T (Lucy F) ins agt 222 Union h 81 Armour
Eldridge Annah H h 70 Morgan
Eldridge C Maitland driver r 914 Belleville av
Eldridge Daniel (Alice) yardmn Leonard cor S Water h 154 S Second
Eldridge Elizabeth H h 499 Purchase
Eldridge Elizabeth M wid Samuel h 244 Chestnut
Eldridge Elsie N tchr J B De Valles sch r 244 Chestnut
Eldridge Emily M h 70 Morgan
Eldridge Florence P wid Howard P bkpr 374 County
Eldridge Frederick E (Olive A) janitor h 295 Park
Eldridge F Otis sales 502 Pleasant bds 244 Chestnut
Eldridge J Irene nurse h 66 Forest
Eldridge Isadore F prin Dartmouth st sch h 336 Orchard
Eldridge Mary T clk P O res 123 Ash
Eleniefsky Mary Mrs h 69 Potomaska
Elesbas Charles M (Georgina) opr h 83 Crapo
Elia Lena wid Nicholas opr h 18 Fulton ct
Elim Swedish Baptist Church Middle nr County
Elioprosoulos George opr h 136 Tallman
Eliot Edith h 31 Clinton
Eliot Ida M h 31 Clinton
Eliza Adelaide opr bds 23 Acushnet av
Elks Home 23 S Sixth
Ellery Everett M (Louise) acct h 343 Mill
ELLIOT JOHN D Plumber Hot Water Heating and Gas Fitting 502 Purchase Tel Bell 2112-W h do See Plumbers Department
Elliott Albert J chauff r 15 Austin ct
Elliott Celia M tchr Jireh Swift sch res at N Dartmouth
Elliott Elizabeth wid Andrew h 15 Austin ct
Elliott George h 136 Tallman
Elliott George T lab r 236 Kempton
Elliott Rena Mrs died Sept 21 1921
Elliott Russell C (Lucille M) mgr h 366 Pleasant
Ellis Amy V wid Thomas nurse r 11 Spruce
Ellis Anna I wid Harvey F h 20 Bay
Ellis Arthur E tinsmith r 282 Acushnet av
Ellis Benjamin F (Florence L) eng h 188 Shawmut av
Ellis Blanche A clk r 191 Kempton
Ellis Caleb L (Myra) mtrmn U St Ry Co h 81 Thomas
Ellis Carrie N clk N B I for Savings r 20 Bay
Ellis Catherine wid h 396 Middle
Ellis Charles E (Rebecca P) whol cigars 48 N Water h 118 Mill
Ellis Charles H B sales 1004 Purchase r 1076 S Water
Ellis Clara L Mrs janitress h 174 Cedar
Ellis Claude M opr res 197 Mill
Ellis Dorothy L tel opr 57 N Second r 246 Brownell
Ellis Edmund A linemn 680 Pleasant h 246 Brownell
Ellis Edward P chauff S O Co Fish Island r at Fairhaven
Ellis Eliza A res 199 Cedar
Ellis Elizabeth Mrs 148 Maxfield
Ellis Elsie opr r 17 North
Ellis Elvira F bds 140 Mill
Ellis Florence M tchr J B De Valles sch r 483 County
Ellis Frank E (Annie Y) shoe rpr 206 Cedar h 199 do
Ellis Frank E jr (Caroline W) shoe rpr 206 Cedar h 148 do
Ellis Grace E student r 81 Thomas
Ellis Hannah r 502a Purchase
Ellis Harold C (Jessie M) carp bds 120 Locust
Ellis Harry C (Etta L) lieut sta 1 h 246 Brownell
Ellis Harry R (Julia A) barber 212 Olympia bldg h 296 Kempton
Ellis Helen M sten Gosnold Mills Co res 209 Maple
Ellis Herbert B (Gertrude) sub carrier P O h 172 Emerson
Ellis Irving F crossing tndr bds 88 Durfee
Ellis James (Emily) mach h 124 Robeson
Ellis John W (Harriet) drill wkr h 351 Ash
Ellis John T solderer r 59 Kempton
Ellis Julia A tchr John H Clifford sch r 45 Maitland
Ellis Lois F Mrs sales 794 Purchase r 6 Park pl
Ellis Louise opr r 366 Ash
Ellis Mabel A clk r 379 Cedar
Ellis Margaret E wid Thomas W h 1369 Purchase
Ellis Marion clk 182 Union r 291 Pope
Ellis Mary R wid Frederick F h 191 Kempton
Ellis May E Mrs h 17 North
Ellis Nellie wid Francis H h 474 Pleasant
Ellis Nora S warp tndr bds 155 Grinnell
Ellis Patience E wid Leonard B r 62 Thomas
Ellis Samuel shoe mkr bds 16 Bedford
Ellis Sarah bkpr 160 Clinton bds at Fairhaven
Ellis Shoe Co Inc T L Guinivan mgr 95 William
Ellis Walter H firemn r 6 Park pl
Ellis Walter H (Elizabeth) janitor h 77 Morgan
Ellis Washington P (Frances L) shoe mkr 381 Cedar h 379 do
Ellis Wilfred I (Margaret E) watchmn h 155 Grinnell
Ellis Wm B (Ella L) opr h 197 Mill
Ellis Wm F (Mary H) carp h 88 Durfee
Ellison Emma W wid Asa r 1 Washington sq
Ellison Ida Mrs h 56 Emerson
Ellison James (Margaret) weaver h 1108 Acushnet av
Ellison Samuel (Elsie) auto rpr 428 Ashley boul h 856 Block av
Ellison Walter T (Agnes E) twister h 158 Bonney
Elston John R ins agt 508 Pleasant rm 205 h 34 Lindsey
Elm Arch Inn (Lillian E Harris) 21 S Sixth
Elm Rink 1280 Purchase
Elmes Ellen bkpr res 10 Anthony
Elmes Sadiq h 60 Cove
Elmwood Garage (George G and Joseph G Sylvia jr) 106 James
Eltis Ernest (Mary) opr h 268 Tinkham
Eluziana Manuel (Mary) opr h 103 Mosher
Elwood Elizabeth sorter res 21 Emerson
Elwood Thomas (Anna) mason h 132 Nye
Emberson Thomas clk h at Fairhaven
Emerson Charles P (Mabel S) clk New Bedford Institution for Savings 174 Union h 95 Bedford
Emerson David (Lillie) opr h 8 McGurk
Emerson Elizabeth Mrs opr h 194 Eugenia
Emerson Helen W r 115 Summer
Emerson James E opr r 194 Eugenia
Emerson Robie A wid H Wilder h 115 Summer
Emerson Thomas sales 115 Ashley boul bds at Fairhaven
Emery Arthur L (Bertha) agt Wamsutta Mills h at Fairhaven
Emery Everett L mgr 818 Purchase r 296 Union
Emery John C (Sarah E) h 99 Bedford
Emery John L bkpr 6 Masonic bldg r 373 Pleasant
Emery Manuel P (Adelina) mason bds 145 Acushnet av
Emery Wm M (Margaret C) editor h 92 Campbell



MASSASOIT MOTOR CAR COMPANY

Distributors for South Eastern Massachusetts
Tel. 5986
NEW BEDFORD, MASS.

MOTOR CARS

Corner Kempton and Ash Streets

AUTO ELECTRIC SERVICE, INC.

Factory Service for
Bosch Magnetos, Westinghouse, Gray & Davis, Connecticut, Auto Lite, Atwater Kent Systems
25 High Street Bell Phone 2567

NEW BEDFORD DIRECTORY, 1923

405

Emin George A (Emin Motor Car Co) 107 N Second h at Fairhaven
Emin Motor Car Co (Geo A Emin) 107 N Second
Emmett John W (Janie) second hd h 266 Field
Emmett Ralph (Sarah) farmer h 1397 Plainville rd
Emond Adeline opr res 184 Davis
Emond Alphonse (Odilie) elev opr h 184 Davis
Emond Antoinette opr r 47 Acushnet av
Emond Frank (Lea) loomfixer h 47 Acushnet av
Emond Laura opr r 47 Acushnet av
Emond Leo (Yvonne) opr h 8 Jean
Emond Lydia opr r 47 Acushnet av
EMPIRE CLOTHING CO (John Morris)
Clothing on Credit Men and Women 858
Purchase Tel Bell 2058

Employers' Liability Assurance Co 555 Pleasant rm 10

Encarnacas Julio (Rose) farmer h 4 Watson
Encarnacas Julius B (Rose) farmer h 4 Watson
Engelredten Inga maid bds 12 Sherman
Engine 1 868 Pleasant cor North
Engine 2 868 Pleasant cor North
Engine 3 834 Kempton cor Reed
Engine 4 77 S Sixth cor Bedford
Engine 6 145 Purchase opp Potomeka
Engine 7 700 Cottage cor Durfee
Engine 9 2250 Acushnet av
Engine 10 2071 Purchase cor Cedar Grove

England Anatole (Emma B) pianos 42½ W French av h 533 Summer

England Edward G (Clophie C) h 5337 Summer
England Frank E (Mary H) opr bds 88 Dudley

England Frank E jr mill opr bds 88 Dudley
England James G (Annie) glass ctr h 883 S Water

ENGLAND JOSEPH J (Lillian) Roofer and Building Mover 215 Church Tel Bell 1636-2
See Contractors Department

England Louis (Emma) weaver b 289 Collette
England Walter opr 11 Linden h 1252 Purchase

England Wm (Mary) glass ctr h 561 First
Engle Elizabeth A Mrs h 954 S Water

English James chauff 908 Purchase rm 408 h do (nr Franklin)

Ennis Agnes wid Edward A r 267 Purchase
Ennis Agnes B bkpr 518 County res 93 Willis

Ennis Charles M (Mabel) r 7 Green
Ennis Elizabeth drsmkr 30 Cannon res 115 Bedford

Ennis Emma D clk 790 Purchase bds 93 Willis
Ennis George M carp bds 446 N Front

Ennis Georgianna winder r 8 Cleveland
Ennis Harold J bkpr 103 Front r 93 Willis

Ennis Jennie Mrs fore r 58 Howard av
Ennis Lillian D clk 790 Purchase bds 93 Willis

Ennis Louise bkpr 145 Arnold r 115 Bedford
Ennis Margaret wid James h 75 Forest

Ennis Patrick H (Emma D) canvasser h 93 Willis
Ennis Patrick H jr clk Fairhaven Mills bds 93 Willis

Ennis Rebecca L wid Charles T h 7 Green
Ennis Stanislas fore h 115 Bedford

Ennis Stanley auto rpr h 75 Forest
Ennis Stella comb mkr bds 75 Forest

Ennis Susan B wid John H h 17 Maitland
Eno Ernest B died Dec 16 1921

Eno Leslie (Laura) clk res 782 Kempton
Eno Lillian wid Ernest B h 782 Kempton

Enos Albert mach r 54 Page
Enos Annie clk r 132 Thompson

Enos Antone (Mary) h 247 Field
Enos Antone (Mary) deckhand h 561 First

Enos Antone jr mariner r 247 Field
Enos Antone E opr bds 247 Field

Enos August (Georgiana) opr h 8 Cleveland
Enos Edward (Annie) lab h 149 Crapo

Enos Edward (Lillian A) (Woodhouse Conservatories) 39 Ward h 57 Bay

Enos Fannie Mrs h 76 County
Enos Fernandes opr res 76 County

Enos Frances opr r 59 Crapo
Enos Frances M tel opr 57 Second r 2 Margin

Enos Francisco (Lucy) chauff 103 Front r 137 Coffin av

Enos Francisco jr (Mary) chauff 103 Front h 137 Coffin av

Enos Frank (Mary) opr h 90 Nelson
Enos Frank jr (Margaret) h 41 Columbia

Enos Frank S (Mabel) mtrmn U St Ry Co h 73 Willis

Enos Fred (Josephine) fore 98 Front h 10 Campbell
Enos George h 20 Jenny Lind

Enos George (Helena M) chauff 308 Purchase h 262 Allen

Enos George second hd res 20 Jenny Lind
Enos George G glass cte r 37 Holden

Enos Jacques (Clara) city lar h 97 Sidney
Enos Jacques (Antonia) lab h 212 N Second

Enos John opr bds 204 Austin
Enos John (Mary) opr r 220 Rockdale av

Enos John (Leopoldina) h 84 Sidney
Enos John (Mabel M) drill wkr h 15 Hemlock

Enos John opr h 419 Kempton
Enos John died July 22 1921

Enos John E jr plmbr 55 N Water h at Fairhaven
Enos John G tmstr city stables h Holden

Enos John W student bds 329 Cottage
Enos John W (Eva) student r 329 Cottage

Enos Jose (Antonia) opr h 5 Mitchell
Enos Jose (Antonia) opr h 23 Holly

Enos Joseph (Eva) opr h 87 Wash
Enos Joseph (Mary) opr h 170 Division

Enos Joseph opr h 10 Bowditch
Enos Joseph (Jane) lab h 17 Ashley

Enos Joseph (Eugenia) drill wkr h 54 Page
Enos Joseph (Fannie) opr r 278 S Second

Enos Joseph (Mary) tube mkr Pairpont Corp h 58 Sherman

Enos Joseph jr hlpr h 59 Crapo
Enos Joseph A porter bds 87 Wash

Enos Joseph L (Eliza B) teamer h 329 Cottage
Enos Josephine weaver h 132 Thompson

Enos Lillian mlr r 53 Maxfield
Enos Lillian A Mrs sten 210 Municipal bldg h 57 Bay

Enos Manuel opr res 118 S Second
Enos Manuel opr bds 23 Holly

Enos Manuel (Mary) weaver h 129 Bonney
Enos Manuel (Mary) opr h 79 Thompson

Enos Manuel G (Elizabeth) speeder tender h 129 Sycamore

Enos Manuel M (Helen) sales h 395 Ashley boul
Enos Maria G winder r 141 Purchase

Enos Maria L wid Frank died Nov 15 1921
Enos Mary h 471 Purchase

Enos Mary opr r 87 Wash
Enos Mary D h 74 Myrtle

Enos Mary E opr bds 247 Field
Enos Mary E wid John h 282 Dartmouth

Enos Mary J opr r 471 Purchase
Enos Mary M opr r 282 Dartmouth

Enos Mary N clk 222 Union r 262 Allen
Enos Mary V wid Joseph h 36 Katherine

Enos Michael (Flora) h 278 S Second
Enos Narcizo (Jeannie) lab h 25 Hillman

Enos Rose wid Antone r 184 Cottage
Enos Sarah A Mrs died Nov 29 1921

Enos Serafin opr res 76 County
Enos Walter K (Anne) chauff h 28 Katherine

Friendship Bottling Co.



TRADE MARK
Quality Beverages
Rear Phillips Ave.
112-116

C. E. Beckman Co. Columbia

STORAGE BATTERIES

15-33 Commercial Street

Tel: Bell 5010

RAY & CIE Distinctive Apparel 101 William Street "Different" New Bedford

COATS
WRAPS

FROCKS
HOSIERY

CORSETS
Tailored SUITS

SPORT TOGGERY
UNDERTHINGS

BLOUSES
NECKWEAR

406

W. A. GREENOUGH & CO.'S

Ensoboulos Daniel (Stathia) clk h 129 Eugenia
**ENTERPRISE STORE THE Joseph Siegel
 Manager Kitchen Furnishings and Fancy
 Goods 1536 Acushnet Av Cor Phillips**
 Entin Samuel (Rose) deputy sheriff 791 Purchase
 rm 10 h 151 Campbell
 Entwistle Anthony (Ada) opr h 168 Hathaway
 Entwistle Enoch (Maryanna) hlpr h 13 Weaver
 Entwistle Ernest (Florence 11) spinner h 34 Robe-
 son
 Entwistle Frank (Lilian) opr h 13 Weaver
 Entwistle George (Mary) slasher tender h 275
 State
 Entwistle George E (Julia) lab h 92 Ashley boul
 Entwistle John (Sarah A) opr h 34 Whitman
 Entwistle Joseph E (Martha) opr h 82 Penniman
 Entwistle Mary Mrs h 34 Robeson
 Entwistle Wm T (Frances M) loom fixer h 205
 Campbell
 Entwistle Wm W (Margaret) laddermn Ladder
 2 h 429 Cedar Grove
 Enuncio Alfred (Irene) opr h 320 S Front
 Epstein Abraham (Mary) real est 791 Purchase
 rm 11 r 51 Summer
 Epstein Abraham U (Rose) (S Epstein's Son) h 248
 Mt Pleasant
 Epstein Annie M Mrs shoes 1598¹/₂ Acushnet av h
 253 Coggeshall
 Epstein Hyman sales 1097 Acushnet av bds 302
 Sawyer
 Epstein Israel (Rose) (Louis Auto Supplies) 1087-
 1091 Purchase and clk 1262 Acushnet av h 1
 Cornell pl
 Epstein Joseph reporter Standard res 51 Summer
 Epstein Louis h 1498 Acushnet av
 Epstein Louis (Louis Auto Supplies) 1087-91 Pur-
 chase r 253 Coggeshall
 Epstein Solomon (Anna) h 253 Coggeshall
 Epstein Uel (Anna) dresses and skirts 1097 and
 1439 Acushnet av h 302 Sawyer
 Epsteins S Son (Abraham U Epstein) clo 253
 Coggeshall
 Epthesnedes Stephen fruit res 252 Coffin av
 Equitable Life Insurance Society Bert Swift mgr
 31 Masonic bldg
 Erickson Bertha E tel opr 57 N Second r 32 Court
 Erickson Carl H (Maud) glass wkr h 41 Bullock
 Erickson Carl W (Ingrid) master mariner h 5
 Jenny Lind
 Erickson Eric (Annie) fore P Corp h 596 Brock av
 Erickson G Herman (Nina) carp h 68 Liberty
 Ericson Gustaf (Lena) glassctr h 301 County
 Erlebach Ignatz weaver h 124 Holly
 Erlbeck Frederick (Ethel H) weaver h 869 Brock av
 Erlbeck Max overseer 35 Coffin av r at Fairhaven
 Erwin Wm wvr res 60 Kenyon
 Escarmaca Manuel opr res 107 S Second
 Escobar Antone S (Annie R) janitor 795 Purchase
 h 39 Sherman
 Escobar Eugene A (Virginia) pntr 176-178 Acush-
 net av h at Fairhaven
 Escobar Frank (Mary) opr h 45 Borden
 Escobar Joaquim opr bds 83 School
 Escobar John F (Caroline) Portuguese books and
 printing 174 Acushnet av h at Fairhaven
 Escobar Virginia h 290 Pleasant
 Escolas Auguste (Bertha) mach h 21 Concord
 Eshak Nestor (Jennie) opr h 174 Sawyer
 Esinhart William (Agnes) lab h 137 Bates
 Espinola Alfred clk res 181 Rockland
 Espinola Alice clk r 148 Rockland
 Espinola Antone F (Frances) gro 179 Rockland h
 181 do
 Espinola Caesar opr res 1587 Purchase

Espinola Frank J (Mary) opr h 201 Rockland
 Espinola Isabel F hkpr 118 Wash
 Espinola Janelli Mrs h 15 Margin
 Espinola Joseph (Mary) opr h 47 Hemlock
 Espinola Joseph opr r 47 Winsper
 Espinola Joseph F opr r 201 Rockland
 Espinola Joseph R (Henrietta) mariner h 8 Griffin
 Espinola Manuel (Albina) opr h 21 Margin
 Espinola Manuel (Mary) opr h 199 Rockland
 Espinola Manuel jr (Lydia) opr h 14 Hall
 Espinola Manuel F (Maria) opr h 89 Colette
 Espinola Manuel J (Mary) opr h 199 Rockland
 Espinola Manuel J (Mary) lab h 438 Rockland
 Espinola Manuel J (Maria) lab h 42 Sagamore
 Espinola Mary maid 127 Cottage
 Espinola Mary J clk 180 Union r 148 Rockland
 Esposito Antone (Teresa) opr h 179 Belleville av
 Esslinger Bradford clk 180 Union bds 439 do
 Esslinger Elizabeth C wid George h 439 Union
 Esslinger Gertrude K nurse 508 Pleasant rm 202
 bds 439 Union
**ESTABROOK & CO Ellsworth S McEwen
 Manager Investment Bonds Masonic Bldg
 Suite 34 558 Pleasant Tel Bell 3690**
 Ester Edith wvr b 294 Cedar
 Esterio Mary h 19 Holly
 Esterre Mary Mrs opr bds 24 Bentley
 Estes Andrew L carp 161 Clinton h 445 Cottage
 Estes Percy C (Lottie P) fore h 72 Jenny Lind
 Esteves Antone (Irene) (Roderiques & Esteves)
 189 Belleville av h 181 do
 Estoreiro Manual doffer bds 8 Spooner
 Estrella Bento (Anna) interpreter h 57 Briggs
 Estrella Jose (Adelaide) opr h 371 S Second
 Estrella Luiz (Marianna) carp h 45 Short
 Estrella Manuel (Virginia) opr r 371 S Second
 Estrella Manuel F (Julia) lab h 249 Eugenia
 Estrella Mary opr h 70 Mosher
 Estrella Sisaltina h 281 Kempton
 Estrella Teresa S drsmkr h 274 S Second
 Estrella Thomas (Annie) mariner bds 2 Cornell ct
 Etchell Sara opr h 47 Ashley boul
 Etchells Dora bkpr r 235 Wood
 Etchells Edith opr r 235 Wood
 Etchells John W (Susia) eng h 656 Brock av
 Etchells Joseph (Anna) h 39 Winsper
 Etchells Mary A opr res 182 County
 Etchells Rachel res 182 County
 Etchells Wm elect 7 W French av r 656 Brock av
 Etchells Wm (Maria) spinner h 235 Wood
 Etchells see Eccles
 Etelman Lena sales 185 Union h at Fairhaven
 Etelvina Mary opr bds 135 Whitman
 Ethier Alice L opr r 328 Sawyer
 Ethier Charles E (Delima) second hd r 20 Tallman
 Ethier Edmund jr opr res 328 Sawyer
 Ethier George clk 1606 Acushnet av
 Ethier Leon E (Georgianna) janitor 1201 Acushnet
 av h 91 Beetle
 Ethier Louis A (Georgianna) opr h 91 Beetle
 Ethier Omer (Emma) spinner h 20 Tallman
 Etienne Jacob clk r 421 Pleasant
 Etionic Aznes wid Antone opr h 18 Fulton ct
 Etorre Antonio (Ida) cope worker h 97 Austin
 Eugenio Adaline opr bds 89 Mosher
 Eugenio Andrewca opr h 58 Mott
 Eugenio Manuel (Laura) opr h 135 Field
 Eugenio Manuel T (Mary) opr h 89 Mosher
 Eugenio Mary opr r 89 Mosher
 Eugenio Rose opr r 89 Mosher
 Evans Abbie h 51 Russell
 Evans Agnes A wid Frank drsmkr 22 North res do
 Evans Albert clk 203 Union r 10 Clay
 Evans Albert L glass wkr h 819 Tarklin Hill rd

RADIO SHOP 1321 PURCHASE STREET

See Classified Business Directory For Specialties

Ernest Howarth & Company

ELECTRICAL ENGINEERS AND CONTRACTORS

NEW BEDFORD, MASS.

FIXTURE PARLORS

Room 206-7 Olympia Building

Purchase Street Tel. 6077

CONSTRUCTION, REPAIRS
and SUPPLIES

668 Pleasant Street Tel. 1854

NEW BEDFORD DIRECTORY, 1923

407

Evans David (Sarah) fore h 21 Scott
Evans Elizabeth wid John h 163 Belleville rd
Evans Flora L h 819 Tarklin Hill rd
Evans Frank E chiropractor 309 Olympia bldg
Evans Harry A (Gertrude) delicatessen 648 Brock
av h 171 Frederick
Evans Harry R (Ida W) acct h 51 Maitland
Evans Helen V clk 105 William rm 31 res 205
County
Evans James J spinner h 205 County
Evans James W actor bds 205 County
Evans John (Edith) police h 10 Clay
Evans John died May 31, 1922
Evans Mary E wid Herbert b 83 Walden
Evans Robert elect res 850 First
Evans Roderick T (Mary) blksmith h 95 Jouvett
Evans Royal H (Helen M) sales 693 Purchase h 37
Atlantic
Evans Samuel B (Mary) restr 126 Cove h 20
Stapleton
Evans Thomson pres-treas 201 Olympia bldg r 52
Walnut
Evans Thomson & Co Thomson Evans pres-treas
investments 201 Olympia bldg
Evans Wm F opr bds 205 County
Evans Wm H (Alice) baker 42 Brigham h 146
Holly
Evara Antone opr res 138 S Second
Evening and Sunday Standard E Anthony &
Sons Inc pub 575 Pleasant
Everett Annie winder r 1299 Purchase
Evers Annie M clk 185 Union bds 111 Merrimac
Evers Catherine wid Wm h 111 Merrimac
Evers John J clk foot Willis r 111 Merrimac
Evers Josephine clk 182 Union r 111 Merrimac
Eversfield Wm B (Gertrude) baker 131 Smith h at
Fairhaven
Evora Frank opr res 149 S Second
Evora Georgianna dom bds 210 Chestnut
Evora Joseph opr res 149 S Second
Evora Pedro opr res 149 S Second
Ewaszko Mary H r 312 Tinkham
Ewaszko Nellie A r 312 Tinkham
Ewaszko Peter (Mary) opr h 312 Tinkham
Ewing Frederick F clk 1047 Purchase bds 292 Park
Ewing Henry J (Lillie) buyer 182 Union h 292 Park
Excelsior House ldgh 15 Mill

EXIDE BATTERIES Giant Storage Battery Co
Distributors 498 County Tel Bell 4180 See
left bottom lines and Storage Battery De-
partment

Eyre Samuel J (Mary E) granite ctr h 13 Bay
Ezyk Andrew (Agnes) loom fixer h 2 Acushnet blks
Ezyk Charles (Antonia) opr r 197 N Front
Ezyk John opr r 82 Mott
Ezyk Joseph C (Josephine) weaver r 61 Deane
Ezyk Sabastian (Antonia E) opr b 86 Mott

Faber Eugene (Ruth) mech S O Co Fish Island h
553 Union
Faber Jacob (Fredericka) opr h 50 Washburn
Fablo Everett M chaufr r 99 Mt Pleasant
Fablo Wm H (Wm M Fabio & Son) r 248 Chancery
Fablo Wm M (Mary F) (Wm M Fabio & Son) h 248
Chancery

FABIO WM M & SON (Wm. M. and Wm. H.)
Local and Long Distance Trucking and Fur-
niture Moving, 248 Chancery. Tel. 4117-5

Fabyan Everett W (Frances F) h 19 Irving
Fachado Abel (Pauline) shoe rpr 47½ Thompson h
12 Hyacinth
Faford Alphonse h 2 Stapleton
Faford Selina (Faford & Nerbonne) res 2 Stapleton

Faford & Nerbonne (Selina Faford Delia Ner-
bonne) dry goods 925 Brock av
Fagan Alice C bkpr r 441 Orchard
Fagan Francis T weaver r 441 Orchard
Fagan Jeannette M tel opr 57 N Second bds 441 S
Orchard
Fagan John steward 725 Pleasant
Fagan John M glass blower r 18 Wash
Fagan Joseph clk h 13 W French av
Fagan Joseph B (Jennie) clk h 441 Orchard
Fagan Joseph B jr (Dorothy) clk h 12 Harmony
Fagan Joseph P (Mary E) organist St James Cath-
olic ch h 96 Wash
Fagan Michael J (Maria) trader h 64 W French av
Fagundes Clara V maid 64 Clinton
Fagundes John M (Rose) baker h 646 S Water
Fagundes Maria J C opr bds 1 Sylvia's ct
Fagundes Melchior clk h 1 Sylvia's ct
Fahey Anna clk 1215 Acushnet av r 3166 do
Fahey Anna mlrnr 30 Cannon r 3166 Acushnet av
Fahey Eva opr bds 126 Bullard
Fahey Francis (Orianna) opr h 3166 Acushnet av
Fahey Frank (Justine) lab h 786 Belleville av
Fahey John B (Margaret) clk 201 Ashley boul h 126
Bullard
Fahey Thomas (Yvonne) clk h 301 Coffin av
Fahey Wilfred T (Anna) rodman 302 Municipal
bldg r 3166 Acushnet av
Fahey see Fay
Fahides Eugene lunch cart r 190 N Front
Failla Enrico (Jennie A) phys 18 Linden or 45
Jonathan h 474 Cedar Grove
Fairbanks John W (Delia) elect 668 Pleasant h 32
Franklin
Fairbrother Hazel I bkpr 627 Tarklin Hill rd bds
133 Chestnut
Fairbrother Kenneth bds 133 Chestnut
Fairchild Althea F res 64 Park
Fairchild Bessie E wid Thomas H (Fairchild's
Pharmacy) 322 County h at Fairhaven
Fairchild Harry B (Olive) mgr 740 Purchase h 64
Park
Fairchild Nellie Mrs r 64 Park
Fairchild Thomas H died Jan 1922

**FAIRCHILD'S PHARMACY Charles A Fer-
nandes Manager 322 County Tel Bell 4788**

Fairclough Albert Edward opr res 24 Cove
Fairclough John T (Margaret) weaver h 17 Athol
Fairclough Squire doffer r 57 Reynolds
Fairreau Joseph driver r 2 N Second
Fairfield Frederick asst bkpr Quissett Mill h 188
Newton
Fairfield Louisa E Mrs h 85 Hillman
Fairhaven Ferry foot Union
Fairhaven Mills James Thomson treas 115 Cogges-
hall
Fairhurst Mary Mrs h 14 Roosevelt
Fairraday Iziak opr r 108 Belleville rd
Faisneau Carrie K bds 184 Court
Faisneau Elizabeth r 184 Court
Faisneau George E jr clk 185 Union h 184 Court
Faisneau Harold P acct r 184 Court
Faire Emile opr r 16 Covell
Falcao Joseph M (Anna S) ins agt 908 Purchase
h 108 Sidney
Falcao Manuel opr res 171 Belleville av
Falcon Antone C (Annie) opr h 94 Acushnet av
Falcon Daniel G (Mary G) barber h 96 Lombard
Falcon Manuel (Louise) barber 167 Howland h 156
Division
Fales Damon W died Mar 7 1922
Falik Michael (Antonina) opr h 167 N Front
Falk Bessie bds 44 Fair

J. ALFRED FREDDETTE
Distributors "Easy Electrical Washer" and "Vac-cup" Hand Washer
Telephone 2877
**HARDWARE, PAINTS,
ROOFING MATERIALS**
1533 Acushnet Avenue

**AKIN-DENISON CO. FORCE
FACTORY
URNACE
AMILY COAL**

The Fashion Furrier FURS MADE TO ORDER

FUR STORAGE CLEANING DYEING AND REPAIRING

758 Purchase St. Bristol Bldg.

New Bedford, Mass.

Bell Phone 4631.

408

W. A. GREENOUGH & CO.'S

- Falk Esther bkpr 348 Acushnet av r 44 Fair
Falk Hyman (Whaling City Fruit & Produce Co) h 44 Fair
Falk Martin I (Margaret) glass blower h 156 Allen
Falk Rose Mrs h 44 Fair
Falk Wm clk 46 Union r 44 Fair
Fall Andrew (Mary) opr h 65 Nash rd
Fall Andrew (Annie) opr h 198 State
Fall Olive A opr r 465 Bolton
Fall Paul (Egifer) opr h 9 Fulton ct
Fall River & New Bedford Express (Thomas H Lyons) 1133 Purchase
Fallas Hannah opr h 124 Hathaway
Fallow John S jr cotton broker 108 Union h 87 Maple
Fallows Richard T (Jane) grinder h 27 Covell
FAMILY WELFARE SOCIETY OF NEW BEDFORD Miss GEORGIANNA LOCKE General Secretary Central Office 12 Market Tel Bell 1550 North branch 1566 Acushnet av Tel Bell 4422 South branch 1007 S Water Tel Bell 4627
Fanfara John (Anna) opr h 7 Austin ct
Fanning Emily C sales 185 Union r 71 Sycamore
Fanning Francis N clk 906 Pleasant bds 275 Hillman
Fanning Henry opr bds 71 Sycamore
Fanning James A (Marjorie) bkpr 249 Ashley boul h 301 Maxfield
Fanning James H (Mary) mach h 71 Sycamore
Fanning John F (Annie S) police h 240 Sawyer
Fanning Lawrence V opr bds 71 Sycamore
Fanning Marjorie A Mrs clk 180 Union h 301 Maxfield
Fanning Mary A wid James h 40 Shawmut av
Fanning Wm B (Mary) gro 906 Pleasant h 275 Hillman
Fanning & Tighe (James J Tighe) gros 556 Kempton
Fanton Charles E (Sarah) insp gas 693 Purchase h 341 Coggeshall
Farage Jennie clk 953 Acushnet av bds 45 Ashley boul
Farage Khalif confr 953 Acushnet av h do
Faran Lawrence (Mary) opr h 53 Ashley boul
Faran Katie opr r 53 Ashley boul
Farand Oliver gardener 4431 Acushnet av r do
Farand Paul S (widower of Virginia) loom fixer h 62 County
Farat Hafas opr res 14 Holly
Farat Josef h 14 Holly
Farat Vasiliki res 14 Holly
FAR EAST RESTAURANT George J Kwong Manager Chinese and American Dishes. 832 Purchase, Tels. Bell 4822 Pay Station 70038 See Restaurant Department
Fargoza Alvina comb wkr bds 85 Purchase
Fargoza Laura opr bds 85 Purchase
Fargoza Mathilda opr bds 85 Purchase
Fargoza Sophie hkpr h 85 Purchase
Faria Agueda seam 185 Union r 22 Hickory
Faria Antone R (Mary) lab bds 64 Rockland
Faria Carlotta h 174 S Second
Faria Fleming wid h 372 S Second
Faria Frances weaver bds 530 Bolton
Faria Francisco (Julia) r 238 Acushnet av
Faria Frank opr h 32 Acushnet av
Faria Frank M (Gertrude) lab h 183 Hemlock
Faria Jesse L h 57 Howland
Faria John B (Adelaide) gro h 12 Jenkins
Faria Jose S (Maria) milkmu h 18 Hollyhock
Faria Joseph (Celia) city lab h 320 Conduit
Faria Joseph (Delia) lab h 81 Branscomb
Faria Joseph (Mary) opr h 78 Independent
Faria Joseph twister bds 530 Bolton
Faria Joseph (Lena M) opr h 23 Hemlock
Faria Joseph A opr res 14 Beetle
Faria Joseph P lab h 320 S Front
Faria Joseph V (Anna) opr h 124 Potomaska
Faria Joseph V jr mgr 120 County r 124 Potomaska
Faria Juana wid Joseph h 530 Bolton
Faria Louisa res 21 Morgan la
Faria Manuel (Elveida) opr h 32 Acushnet av
Faria Manuel (Ida) twister h 159 Purchase
Faria Manuel G bds 63 Crapo
Faria Manuel P (Agnes) prnter h 28 Hall
Faria Manuel V (Agnes) pressman h 22 Hickory
Faria Mariano (Martha) opr h 106 Whitman
Faria Mary opr bds 23 Hemlock
Faria Mary warper bds 530 Bolton
Faria Mary J splicer bds 530 Bolton
Faria Rowley (Mary) carp h 74 Ryan
Farias Joaquim h 123 Belleville av
Farias John (Mary) opr h 772 Acushnet av
Farias Joseph (Mary) fisherm h 24 County
Farias Joseph (Mary) opr h 286 N Front
Farias Joseph S (Franceline) opr h 31 South
Farias Maria A Mrs died Dec 6 1921
Farland Adelard (Louisa) weaver b 3 Riverside av
Farland Albert sweeper bds 3 Riverside av
Farland Albert (Eva) opr 103 David
Farland Alexina opr res 1221 Acushnet av
Farland Alfred (Lora F) opr h 803 First
Farland Arthur (Clara) weaver h 773 First
Farland Elezer (Maria) weaver b 1221 Acushnet av
Farland Jessie M hkpr 416 County
Farland Joseph (Irene) opr res 1221 Acushnet av
Farland J Albert opr res 1221 Acushnet av
Farland Louise Mrs died Aug 3 1921
Farley Beatrice opr h 448 Sawyer
Farley Charles A pianos 592 Pleasant res 680 Rockdale av
Farley Joseph (Yvonne) opr h 357 Ashley boul
Farley Louise opr r 198 Tinkham
Farley Nathalie wid Isadore h 198 Tinkham
Farley Peter F (Annie V) iron wkr h 367 Cedar
Farley Russell opr bds 198 Tinkham
Farley Thomas (Margaret) mtrmn U St Ry Co h 112 Richmond
Farmer Clifford M (Ethel) fore 693 Purchase h at S Dartmouth
Farmer Earland M (Rachel) (Hawes-Farmer Electric Co) h at S Dartmouth
Farmer Ethel M tchr Betsy B Winslow sch r 90 Mill
Farmer Mabel S h 66 S Sixth
Farmer S Lena res 240 Hawthorn
Farnham Edward E (Ruth) mariner h 17 Hussey
Farnham Lydia P h 103 School
Farnham Rollin II mach bds 34 High
Farnsworth Elizabeth J opr h 126 Princeton
Farnum II B Harry H Burton agt cotton 688 Pleasant rm 7
Farpelha Joseph shoemkr 410 S Water h 397 S Second
Farr Elizabeth A student bds 107 Chestnut
Farr Wm (Martha E) master mech 871 Rockdale av h 107 Chestnut
Farraday Hannah Mrs h 7 Linden ct
Farraday James (Laurine) weaver h 33 George
Farraday Mary P Mrs variety 1268 Acushnet av h do
Farraday Wm hlpr 103 Front r 7 Linden ct
Farran Clara opr bds 244 Eugenia
Farran Lucy P Mrs h 244 Eugenia
Farrar Blake roofer 167 Hillman h at Fall River
Farrar Hersey W asst designer A M Corp and Hathaway Mfg Co r 1010 Pleasant

MICHAUD & DUPRE
Clothiers and Furnishers Dealers in Uniforms
956 ACUSHNET AVE. BELL PHONE 1818

D. L. Hathaway & Son

27 CENTRE STREET.

Tel Bell 1511

Builders

NEW BEDFORD DIRECTORY, 1923

409

- Farrar Survulo (Julia) opr h 443 Bolton
Farrar Wm F (Hattie M) ticket agt R R sta h 1010 Pleasant
Farras Assed (Adele) (Farras & Mosie) h 115 Whitman
Farras & Mosie (Assed Farras Peter Mosie) dry gds 441 Belleville av
Farreau Evelina opr bds 122 Princeton
Farrell Charles clk 11 Pine r 24 Thompson
Farrell Daniel died Feb 13 1922
Farrell Elizabeth D tel opr 57 N Second r 183 Rockland
Farrell Ellen maid 379 County
Farrell Francis B (Helen) shoewkr h 74 Ellen
Farrell Frank (Mary) drill mkr h cor Hemlock & Fruit
Farrell Fred H opr r 24 Thompson
Farrell Frederick (Mabel M) mach h 52 Fruit
Farrell Helen insp 605 E French av res 74 Ellen
Farrell Helen opr res 183 Rockland
Farrell James E (Helen G) supt N B Spinning Co h 72 Willis
Farrell James F stmftr res 183 Rockland
Farrell James H (Maryanna) opr h 24 Thompson
Farrell James J (Mary) hlpr h 183 Rockland
Farrell John (Esther E) gro 187 County h 185 do
Farrell Joseph H died Sept 16 1921
Farrell Margaret hkpr 215 Grinnell
Farrell Michael F mason r 281 Summer
Farrell Patrick (Margaret) asst supt 545 Orchard h 265 Wood
Farrell Richard (Emma) clk 706 Purchase h 72 Division
Farrell Timothy S (Mary) mason h 181 County
Farrell Wm A elect res 183 Rockland
Farrell Wm P tailor r 310 Orchard
Farrell see O'Farrell
Farrelly Patrick hlpr 214 S Water h 21 Independent
Farrelly Patrick jr U S N res 21 Independent
Farren James (Alice) changer over bds 10 E Durfee
Farren Joseph (Elizabeth) fixer h 280 Tinkham
Farren Roger (Annie) weaver h 1011 Brock av
Farris Astafan (Norma) lunch 1348 Purchase h 623 Acushnet av
Farris Carrie E Mrs h 107 Chancery
Farris Irma L nurse r 107 Chancery
Farris Joseph G (Marion) gro 259 Rivet h 235 do
Farris Samuel (Norma) restr r 2 Pearl
Farris Thomas (Anna) confr 1353 Purchase h 2 Pearl
Farrow Abraham opr r 167 Charles
Farrow David (Edith) (Graham & Farrow) h 631 Brock av
Farwell Florence E asst Public Library r 43 Hill
Fascigka Joseph (Mary) opr h 617 First
FASHION FURRIER THE A Levy Prop 758
Purchase Room 6 Tel Bell 4681 See left top lines and Furs & Furriers Dept.
Fatulli Peter (Elizabeth M) (Fatulli & Flanagan) 19 Linden h 340 Cedar
Fatulli & Flanagan (Peter Fatulli and John J Flanagan) wholesale confectionery 19 Linden
Faubert Edmond J lab res 1036 Acushnet av
Faubert Henry (Pamela) shipper h 1036 Acushnet av
Faubert Joseph U lab bds 1036 Acushnet av
Faubert Wilfred lab res 1036 Acushnet av
Faucher Cerenus (Emeline) mason h 32 Ellen
Faulkner Ernest L (Susan E) dairyman h 868 Hathaway rd
Faulkner George B (Addie) baggage master N Y N H & H h 906 Hathaway rd
Faulkner Irving D clk res 136 Willis
Faulkner Jonathan D (Harriet D) fishermn h 136 Willis
Fauce Albert M (Mary) police h 72 Smith
Fauce Carlton T (Alice) carp 138 N Second h at N Dartmouth
FAUNCE CHARLES L (Lottie H) Contractor and Builder 138 and 142 N Second Tel Bell 2389-R h 137 Brownell Tel Bell 2389-W See Contractors & Builders Department
Fauce Chester A (Elizabeth) bricklayer h 56 Vine
Fauce Chester A (New Bedford Tire & Rubber Co) 209 Middle h at Padanaram
Fauce Mahlon S elect res 57 N Sixth
Fauce Marion bkpr 143 N Second bds 137 Brownell
Fauce Wm H (Sarah L) sales h 57 N Sixth
Fauteaux Aldege clk res 154 Whitman
Fauteaux Armand mason res 154 Whitman
Fauteaux Edith opr res 154 Whitman
Fauteaux Henry A (Laura) mason h 154 Whitman
Fauteaux Wilfred (Josephine) mule spinner h 158 Central
Fauteux Louis Z (Diane B) Druggist 56 W French av h 135 Butler
Fautreau Oscar drillwkr 680 Pleasant r 130 Shaw
Fautreau Philip drillwkr 680 Pleasant r 137 Phillips av
Favreau Archille (Agnes) opr h 122 Princeton
Favreau Archille jr opr r 130 Shaw
Favreau Evelyn opr res 122 Princeton
Fawcett George L (Ethel A) opr h 1076 Water
Fawcett Jennie opr r 1122 Acushnet av
Fawcett Phoebe delicatessen 1243 Acushnet av h 1122 do
Fawcett Wm overseer Page Mfg Co h at Acushnet
Fay Catherine yarn insp bds 401 Orchard
Fay Catherine Mrs died June 11 1921
Fay Edward F clk r 125 N Second
Fay Emily Mrs cashr 1173 Acushnet av h 81 Holly
Fay Motor Supply Co (Roger T Fay) 730 Pleasant
Fay Emma Mrs h 83 School
Fay James L gro 962 Acushnet av h 42 Pearl
Fay James L jr clk 731 Pleasant bds 42 Pearl
Fay John H police res 401 Orchard
Fay Katherine V opr r 405 Orchard
Fay Laurence P clk 730 Pleasant h 125 N Second
Fay Mary E r 42 Pearl
Fay Miles L (Gertrude) lieut Eng 6 h 108 Bonney
Fay Nellie r 401 Orchard
Fay Nellie h 125 N Second
Fay Patrick H fore h 401 Orchard
Fay Roger T (Mary E) (Central Motor Supply Co) 730 Pleasant h 33 Buttonwood
Fay Thomas S lieut police h 17 Bay
Fay Thomas S jr sub clk P O bds 17 Bay
Fay Wm J (Emily) driller n 81 Holly
Fay see Fahey
Fayal Manuel mariner r 31 Walnut
Fayal Manuel (Mary) cook h 281 Kempton
Fazackerley Wm (Agnes) fixer h 273 Ashley boul
Fazackerley W H (Agnes) loom fixer h 273 Ashley boul
Fears Frank E (Corinne) carp 575 Pleasant h 121 Pierce
Feaster Frank (Elizabeth) chauf h 200 James
Feather J Arthur (Eunice) designer Hathaway Mfg Co h 25 Jonathan
Featherstone John (Margaret A M) steam fitter h 131 Willis
Featherstone John F tailor res 131 Willis
Fecteau Arthur (Eliza) hlpr h 322 Earle
Fecteau Clovis elect h 322 Earle
Fecteau Leopold opr 322 Earle
Federal Auto Service Station (Harry L and Alfred P Bochman) 166½ Nash rd
Federal Bldg Pleasant cor Elm
Federal Collection Bureau 908 Purchase rm 209

GUILHERME M. LUIZ & CO., Inc.

Bankers and Steamship Agents

Drafts and Cable Money Orders on all parts of the world—Agents for the Fabre Line, Cunard Line, French Line, Etc.

634 Pleasant St. Tels: Bell 3000; Auto 1239 56 Acushnet Ave. Tels: Bell 1119-M; Auto 5736

William E. Tobey

Andrew P. Chace

J. William Prell

W. E. TOBEY & CO.**MILL ENGINEERS AND ARCHITECTS****POWER PLANTS and MECHANICAL ENGINEERING****Tel. 1891****MERCHANTS BANK BUILDING, NEW BEDFORD, MASS.**

410

W. A. GREENOUGH & CO.'S**FEDERAL MUTUAL LIABILITY INSURANCE CO** Chester A Cook Agent 222 Union Tel Bell 2858

Federal Optical Co Ralph H Marshall mgr wholesale opticians 774 Purchase
 Federation Franco American Bldg 958 Acushnet av and 8-14 W French av
 Federation Franco-Americaine Conseil No 1 103 Kenyon
 Feeley Cornelius W student r 1236 Pleasant
 Feeley Edward J (Eliza) wchmn Gulf Refining Co h 1236 Pleasant
 Feeley Elizabeth clk r 1236 Pleasant
 Feeley Frank H lab r 1236 Pleasant
 Feeley James opr r 1236 Pleasant
 Feeley John F (Harriet) h 17 Viall
 Feeley Mary R warper r 1236 Pleasant
 Feeley Michael laborer r 17 Viall
 Feeley Wm J (Margaret M) mgr 686 Pleasant h 979 do
 Feenan Henry A (Annie D) fore 19 Jean h 234 Chestnut
 Feeney James (Annie) opr h 19 Ashley
 Feeney Margaret V asst bkpr City Mfg Co r 81 Richmond
 Feeney Mary hkpr bds 66 Acushnet av
 Feeney Mary Mrs h 95 N Second
 Feeney Thomas F (Margaret) overseer Fairhaven Mills r 81 Richmond
 Feeney Wm (Mary) copper worker h 4 Penniman
 Fegan Harold R (Lillian) mule spinner h 149 Church
 Fegarsky Isadore bkpr 9 N Water r 178 Reynolds
 Fegarsky Samuel (Annie) h 178 Reynolds
 Fegarsky Sarah opr bds 178 Reynolds
 Feim Arske (Fatima) opr h 30 Belleville rd
 Feinberg Joseph (Ida) (Glick & Feinberg) 1180 Acushnet h 134 Dean
 Feingold Abraham (Mary) r 118 Acushnet av
 Feingold David (Gussie) carp h 47 Thompson
 Feingold Phillip (Mamie) dry gds 1687 Acushnet av h 67 Wash
 Feinstein Ben L (Rose) tailor h 49 Ocean
 Felciano John gro 261 Allen h 267 do
 Felciano John J (Nellie) mgr 135 Rivet h 191 Allen
 Felciano Manuel clk 261 Allen h 267 do
 Felciano Mary bds 267 Allen
 Felciano Olympia bds 267 Allen
 Feld Jack (Rebecca) clothing 517 S Water h 121 Bonney
 Feldgen Elizabeth weaver bds 717 Summer
 Feldgen Herman J h 717 Summer
 Feldgen Stella M Mrs clk 862 Purchase h Upham's la off Rockdale av
 Feldon Charles W hlpr bds 11 Lucas
 Feldon John doffer bds 11 Lucas
 Feldon Richard (Mary E) orderly 4431 Acushnet av h Betty la
 Feldon Richard H opr bds 11 Lucas
 Feldon Wm (Clara) mach h 11 Lucas
 Feles Joseph pntr 383 Dartmouth
 Felix Anthony W (Sophie) city lab h 19 Kane
 Felix George shoewkr r 63 Chancery
 Felix George (Hilda B) shoe mkr 910 Acushnet av h 4 Coffin av ct
 Fell Charles (Nellie) detect sergeant sta 1 h 432 Cedar Grove
 Fell Hartley clk 1110 Acushnet av bds at Fairhaven
 Fell Wm (Marion) loom fixer h 263 Nash rd
 Felles Joseph (Triata) opr h 52 Nelson
 Fellouris Harry (Nicoleta) storekpr h 28 Holly
 Felton Julia opr res 85 S Second
 Felton Melvin (Ruth) janitor r 367 Kempton
 Feltynowski Charles opr r 74 Belleville rd
 Fender John weaver h 130 Crapo

Fenette Romeo A (Evelina) grocer h 540 Summer
 Feney Mary hkpr bds 95 N Second
 Feney Mary opr r 66 Acushnet av
 Fennelly Daniel J phys 550 County h at Fall River
 Fenner Thomas F (Mabel) loom fixer h 36 Liberty
 Fenninger Charles opr bds 147 Bates av
 Fenton Albert (Mary) weaver h 989 County
 Fenton Ann wid Wm h 290 Sawyer
 Fenton Clement B (Helen M) (Union Motor Sales) 18 Market r 100 Mt Pleasant
 Fenton James P (Agnes R) buyer 185 Union h 29 Parker
 Fenton Thomas caretkr h 138 Davis
 Fenton Thomas (Ethel) opr h 17 Roosevelt
 Fenton Thomas (Margaret) weaver h 989 County
 Fenwick Edith wid George bds 63 State
 Fenwick Jane F tchr r 63 State
 Ferat Hałas (Vassar) gro 12 Holly h 14 do
 Ferguson Alexander (Margaret) drill mkr h 19 Atlantic
 Ferguson Arthur H (Margaret) mgr 628 Pleasant h 27 Robeson
FERGUSON CLINTON G (Martha II) Treas-Manager 172 N Water h 115 Hawthorn
 Ferguson Daniel opr r 65 Washburn
 Ferguson Daniel H (Cynthia) insp of school property 166 William h 563 Union
 Ferguson David (Emma) teaming 98 Park h do
 Ferguson Edith M sten 37 Masonic bldg r 49 State
 Ferguson Elizabeth opr r 749 E French av
 Ferguson Elsie M sten 131 Court bds 494 Union
 Ferguson Ethel L bds 563 Union
 Ferguson George (Annie E) overseer Booth Mfg Co h 55 Plymouth
 Ferguson Frank opr res 65 Washburn
 Ferguson George bds 49 State
 Ferguson George B fore 172 N Water b 115 Hawthorn
 Ferguson George T (Gertrude) physical director High Sch h 7 Priscilla
 Ferguson James (Edith) mech h 123 Willis
 Ferguson James A (Grace E) shoewkr h 49 State
FERGUSON JAMES C (Elizabeth) New Bedford Wet Wash Laundry 132 Rockdale av Tels Bell 2954 and Auto 5680 h 361 County See Laundry Department
 Ferguson James M plmbr r 421 Union
 Ferguson Joseph (Marie J) gardener h 491 Union
 Ferguson Mary J wid James h 49 State
 Ferguson Robert bds 7 Priscilla
 Ferguson Robert (Jessie B) driver 167 Mt Vernon h 98 Park
 Ferguson Robert G (Marian) bkpr Taber Mill r 421 Union
 Ferguson Ruth res 115 Hawthorn
 Ferguson Ruth V tchr Emery st sch r 494 Union
 Ferguson Samuel drill worker res 421 Union
 Ferguson Samuel J (Emma) coachman h 421 Union
 Ferguson Samuel J sales 163 Pleasant h at Milwaukee Wis
 Ferguson Stella M clk at Pub Libr bds 563 Union
 Ferguson Thomas A (Catherine S) fore 167 Mt Vernon h 309 Austin
 Ferguson Wm (Elizabeth A) eng H of C h 56 Rounds
 Ferguson Wm B shipper r 56 Rounds
 Ferland Celestine died Aug 17 1921
 Ferland Leon (Alice) opr 97 Shaw st
 Fernandes Abel (Anna J) opr h 49 Mitchell
 Fernandes Adelaide opr r 61 Nash rd
 Fernandes Albert (Annie) opr h 257 Belleville av
 Fernandes Albert clk 933 1/2 Allen r 292 Orchard
 Fernandes Albert opr h 257 Belleville av

FRED L. HATHAWAY PAINTING CONTRACTOR**Paints, Oils, Varnishes, Brushes, etc.****9 Spruce Street, New Bedford, Mass.****TEL. BELL 2730****Established 1907**

- Fernandes Alfred gro 360 S Water h 232 Acushnet av
 Fernandes Alfred (Elsie) (Nunes & Fernandes) 224
 Coggeshall h 219 do
 Fernandes Alfred (Mary) opr h 273 S Second
 Fernandes Andrew (Carolina) opr h 192 Sawyer
 Fernandes Anna opr res 8 Griffin
 Fernandes Antone (Gloria) opr h 11 Nye
 Fernandes Antone opr res 7 Bonneau ct
 Fernandes Antone opr res 171 Coffin av
 Fernandes Antone opr bds 105 Davis
 Fernandes Antone (Mary) laundrymn h 84 Saga-
 more
 Fernandes Antone (Mary) carder 182 Tarklin Hill rd
 Fernandes Antone (Laura) carder bds 139 Coffin av
 Fernandes Antone (Maria) opr r 226 Coggeshall
 Fernandes Antone (Mary) h 429 S Water
 Fernandes Antone (Mary) opr h 306 Tinkham
 Fernandes Antone (Mary) (opr h 51 James
 Fernandes Antone (Mary) opr h 182 Tinkham
 Fernandes Antone (Virginia) opr h 31 Jenkins
 Fernandes Antone opr r 114 Nash rd
 Fernandes Antone opr h 80 Earle
 Fernandes Antone (Sarah) city lab h 58 Hazard
 Fernandes Antone carder h 182 Tarklin Hill rd
 Fernandes Antone A lab city stables h Hemlock
 Fernandes Antonio Gloria (Mendes & Fernandes)
 252 Coggeshall h 1103 Sawyer
 Fernandes Antonio gro 174 Sawyer r 23 Nye
 Fernandes Antonio (Mary) oprs res 32½ Acushnet av
 Fernandes Antonio opr res 297 Belleville av
 Fernandes Antonio clk res 127 Belleville av
 Fernandes Antonio A (Hannah C) gro 200 Rivet
 h at Fairhaven
 Fernandes Antonio B opr res 70 Phillips av
 Fernandes Antonio J (Victoria C) eng h 292 Orch-
 ard
 Fernandes Antonio J (Medeiros & Fernandes) 212
 Coggeshall bds 127 Belleville av
 Fernandes August (Ida F) mach h 35 Stowell
 Fernandes August (Marie) opr h 171 Coffin av
 Fernandes August (Julia) gro 486 Belleville av
 h 140 Davis
 Fernandes Augustine (Lenore) weaver bds 116
 Phillips av
 Fernandes Augustino opr res 116 Phillips av
 Fernandes Augusto (Mary) prov 486 Belleville
 av h 104 Davis
 Fernandes Bernardino (Mary) (Fernandes &
 Major) h 162 Acushnet av
 Fernandes Charles A mgr 322 County r 292 Orch-
 ard
 Fernandes Clara bkpr r 114 Rodney
 Fernandes Domingos (Maria) opr h 202 Belleville av
 Fernandes Elsie bds 33 Beetle
 Fernandes Emily D student bds 292 Orchard
 Fernandes Eugene opr h 32 Clover
 Fernandes Frank gro 317 N Front r do
 Fernandes Frank opr r 369 Coggeshall
 Fernandes Frank (Anna) opr h 27 Mitchell
 Fernandes Frank (Anna) spooler h 32½ Acushnet av
 Fernandes Frank (Julia) lab h 5 Riverside av
 Fernandes Frank (Mary) clk 360 S Water h 234
 Acushnet av
 Fernandes Frank (Mary) opr h 69 Hall
 Fernandes Frank (Mary) comber h 29 Fruit
 Fernandes Frank (Mary) wvr h 522 Bolton
 Fernandes Frank A wvr bds 396 Cedar Grove
 Fernandes Frank A (Mary) clk h 16 Clay
 Fernandes Frank F (Mary) lab h 355 Earle
 Fernandes Frank H (Caroline) watchmn h 9
 Edward
 Fernandes Frank L (Mary S) lab h 10 Cornell pl
 Fernandes Fred (Emily) appr h 23 Spooner
 Fernandes Gladys C bds 103 N Second
 Fernandes Henry (Agnes) opr h 266 Acushnet av
 Fernandes Irene wid Jose J jr h 20 Nye
 Fernandes Jacintho gro 487 Belleville av r 55
 Collette
 Fernandes John lab bds 93 First
 Fernandes John opr h 11 Grandfield
 Fernandes John opr res 192 Sawyer
 Fernandes John (Balbina) opr h 32 Hollyhook
 Fernandes John (Isabelle) opr h 60 Mosher
 Fernandes John (Angelina) opr h 131 Cedar
 Grove
 Fernandes John (Mary) opr h 82 Phillips av
 Fernandes John opr r 37 Scott
 Fernandes John cook r 234 Acushnet av
 Fernandes John opr bds 114 Rodney
 Fernandes John (Mary) opr h 202 Crapo
 Fernandes John A (Mary R) carder h 396 Cedar
 Grove
 Fernandes John J (Fernandes & Baptista) 1012
 Purchase bds 234 Acushnet av
 Fernandes John S glass ctr bds 292 Orchard
 Fernandes John S (Mary) gro 320 S Water h 111
 Acushnet av
 Fernandes Jose (Maria) opr h 27 Mitchell
 Fernandes Jose J jr died Feb 13 1922
 Fernandes Jose M opr h 88 Acushnet av
 Fernandes Joseph clk 501 Belleville av bds 55
 Collette
 Fernandes Joseph clk bds 69 Hall
 Fernandes Joseph driver res 147 Belleville av
 Fernandes Joseph lab h 93 Middle
 Fernandes Joseph opr bds 11 Desautels
 Fernandes Joseph (Emelia) opr h 86 Potomska
 Fernandes Joseph (Mary) opr h 62 Sidney
 Fernandes Joseph (Rose) opr h 74 Independent
 Fernandes Joseph (Rose) opr h 108 Purchase
 Fernandes Joseph (Laura) opr h 82 Eugenia
 Fernandes Joseph opr h 19 Nye
 Fernandes Joseph opr res 162 Acushnet av
 Fernandes Joseph (Julia) opr h 9 Walnut
 Fernandes Joseph rubber wkr bds 63 Spruce
 Fernandes Joseph A (Winifred) police h 810 Brock av
 Fernandes Joseph H (Margaret) fish insp h 114
 Rodney
 Fernandes Joseph J barber res 192 Sawyer
 Fernandes Joseph J (Irene) speeder tchr h 20 Nye
 Fernandes Joseph K (Marie) opr h 35 Circuit^W 4
 Fernandes Joseph P (Constant) wvr h 128
 County
 Fernandes Juana wid Mernard h 8 Griffin
 Fernandes Julia T r 16 Clay
 Fernandes Julio (Julia) opr h 405 First
 Fernandes Julio M var 222 Acushnet av h do
 Fernandes Justin (Diamantino) carder h 61 Nash rd
 Fernandes Laura M tchr S D Ottiwell sch r 292
 Orchard
 Fernandes Luiz M (Laurina) mgr 5 Madison h 111
 Acushnet av
 Fernandes Manuel opr h 114 Nash rd
 Fernandes Manuel opr res 456 Belleville av
 Fernandes Manuel opr res 31 Bullard
 Fernandes Manuel opr h 9 Harmony
 Fernandes Manuel opr res 15 Phillips av
 Fernandes Manuel opr res 192 Sawyer
 Fernandes Manuel opr bds 27 Union
 Fernandes Manuel A (Mary N) shoes 305 Dart-
 mouth h 16 Clay
 Fernandes Manuel F (Mary) opr h 15 Cox
 Fernandes Manuel F opr bds 69 Hall
 Fernandes Margaret tchr J B DeValles sch r at
 Fairhaven
 Fernandes Maria opr res 23 Beetle

Frank M. Metcalf
 25 MERCHANTS BANK BLDG.
 Tel. Bld 2493-W, Auto 1276.

Civil Engineer
and Surveyor

Central Lumber and Supply Company

LUMBER & INTERIOR FINISH

Bell Phone 1919 Office. 172 No. Water St., New Bedford Auto 1513

412

W. A. GREENOUGH & CO.'S

- Fernandes Martha M Mrs cook 363 Acushnet av
h 54 Elm
- Fernandes Martinho (Mary) opr h 26 Belleville rd
- Fernandes Mary opr res 8 Beetle
- Fernandes Mary opr res 171 Belleville av
- Fernandes Mary opr r 93 Middle
- Fernandes Mary h 88 Union
- Fernandes Mary wid Frances h 32 Clover
- Fernandes Mary wid John r 405 First
- Fernandes Mary B clk 634 Pleasant r 114 Nash rd
- Fernandes Mary J opr bds 396 Cedar Grove
- Fernandes May Mrs nurse h 152 S Second
- Fernandes Nora Mrs h 116 Phillips av
- Fernandes Oscar clk r 522 Bolton
- Fernandes Peter (Mary) whaler h 63 Spruce
- Fernandes Peter (Rose) comber h 143 Coffin av
- Fernandes Porfirio barber 438 Belleville av bds 47
Collette
- Fernandes Roderique (Virginia) opr h 149 Church
- Fernandes Rose opr res 127 Belleville av
- Fernandes Virgilio A R (Pauline) watchmkr h 845
S Water
- Fernandes & Baptista (John J Fernandes John A
Baptista) restr 1012 Purchase
- Fernandes & Major (Bernardino Fernandes Antonio
Major) bakers 148 Thompson
- Fernans John (Mary) opr h 79 Nelson
- Fernello Frank shoemkr 905 County h 34 Penni-
man
- Ferns Florine sales 185 Union r 270 Pope
- Ferns John P (Elaine M) carrier P O h 270 Pope
- Ferrara Phillip (Rosaria) farmer h 128 Phillips av
- Ferreira Antone (Constance) opr h 1 Beetle ct
- Ferreira Adelina opr h 106 Winsor
- Ferreira Agnes speeder tndr r 562 Sumner
- Ferreira Alexander (Naves) opr h 80 Sagamore
- Ferreira Alvin opr bds 21 Stapleton
- Ferreira Amancio (Maria) opr h 27 Swift
- Ferreira Annie bds 1103 County
- Ferreira Antone opr h 420 First
- Ferreira Antone opr res 7 Beetle
- Ferreira Antone opr res 297 Belleville av
- Ferreira Antone (Louise) opr h 74 Hope
- Ferreira Antone (Maria) opr h 125 Belleville av
- Ferreira Antone (Mary) opr h 68 Sagamore
- Ferreira Antone (Mary) opr h 472 S Water
- Ferreira Antone (Mary) opr h 75 Grinnell
- Ferreira Antone (Mary) opr h 29a Acushnet av
- Ferreira Antone (Mary) opr h 68 Sagamore
- Ferreira Antone (Mary) opr h 103 Thompson
- Ferreira Antone (Mary) opr res 29 1/2 Acushnet av
- Ferreira Antone (Mary) h 258 S Second
- Ferreira Antone (Rose) h 73 Mosher
- Ferreira Antone P (Maria) lab h 31 Central av
- Ferreira Antonio (Olivia) opr h 175 Coggeshall
- Ferreira Antonio gro 518 Acushnet av h 519 do
- Ferreira Arcen (Mary) opr h 27 Swift
- Ferreira Arthur clk res 8 Beetle
- Ferreira August lab h 86 Grinnell
- Ferreira August (Adrianna) opr h 175 Coggeshall
- Ferreira August (Emella) opr h 219 Coggeshall
- Ferreira Augustine (Annie) (Ferreira Bros) h 60
Hathaway
- Ferreira Augustine (Rose) opr h 42 Thompson
- Ferreira Augustine (Annie) gro 206 Brook
- Ferreira Augusto clk h 266 Nash rd
- Ferreira Beatriz R wid Joseph bds 66 Spruce
- Ferreira Bella res 238 S Second
- Ferreira Bento (Maria) opr h rear 163 Coggeshall
- Ferreira Bros (Augustine and Joseph) gros 145
Belleville av
- Ferreira Caesar (Lucinda) lab h 795 S Water
- Ferreira Caesar opr r 641 S Water
- Ferreira Domingos (Mary) opr h rear 12 Beetle
- Ferreira Domingos (Maria) opr h 291 Belleville av
- Ferreira Domingos S pntr h 81 Thompson
- Ferreira Felizardo baker 147 Belleville av h N Front
- Ferreira Frank (Aldegundes) opr h 65 Independent
- Ferreira Frank (Mary) lab h 109 Davis
- Ferreira Frank (Mary) opr h 497 S Second
- Ferreira George (Mary) opr h 873 S Water
- Ferreira Gordon (Mary) opr h 458 First
- Ferreira Helen wid Raoul h 154 Thompson
- Ferreira Henrique opr res 153 Belleville av
- Ferreira Jacinth city lab h 54 Short
- Ferreira Jacintho (Marie) opr h 195 Division
- Ferreira Jesse (Fannie) opr h 39 Hollyhock
- Ferreira Jesuina opr res 456 Belleville av
- Ferreira Joaquim (Julia) opr h 29 Bullard
- Ferreira Joaquim (Mary) opr bds 88 Belleville rd
- Ferreira Joaquim (Mary) chauff r rear 320 Dart-
mouth
- Ferreira Joaquim (Mary) opr h 102 Potomaska
- Ferreira Joaquim r 75 Grinnell
- Ferreira John opr r 192 Sawyer
- Ferreira John (Jadrina) opr h 45 Mitchell
- Ferreira John (Margaret) opr h 156 Division
- Ferreira John (Adeline) opr h 31 Nash rd
- Ferreira John (Christina) opr bds 30 Whitman
- Ferreira John (Eva) opr h 196 Division
- Ferreira John (Louise) opr h 4 Smith st ct
- Ferreira John (Mary) opr h 638 S Water
- Ferreira John (Mary) mason h 49 Larch
- Ferreira John (Joaquina) opr h 303 Bolton
- Ferreira John opr r 459 Bolton
- Ferreira John opr r 69 Rockdale av
- Ferreira John (Nellie) seaman h 404 Purchase
- Ferreira John (Maria) h 14 Abbott
- Ferreira John P (Adelina) pool h 12 Jenkins
- Ferreira Jose (Virginia) comber h 88 Earle
- Ferreira Jose (Albertina) mill opr h 93 Swift
- Ferreira Joseph (Mary) clk h 159 Coggeshall
- Ferreira Joseph egg candler 1 Bridge sq h 659 First
- Ferreira Joseph opr h 5 Acushnet bks
- Ferreira Joseph (Ferreira Bros) r 60 Hathaway
- Ferreira Joseph (Annie) opr h 356 First
- Ferreira Joseph (Mary) opr h 283 S Second
- Ferreira Joseph (Lena) opr h 96 Ellen
- Ferreira Joseph (Deollina) opr h 80 Earle
- Ferreira Joseph (Louisa) opr h 493 Belleville av
- Ferreira Joseph opr r 49 Larch
- Ferreira Joseph died Aug 4 1921
- Ferreira Julia dom bds 14 Pope
- Ferreira Julio (Mary) fish 79 Howland h 87 Wash
- Ferreira Julio (Annie) opr h 128 Nash rd
- Ferreira Louis (Mary) firemn h 35 Circuit
- Ferreira Louis opr bds 35 Circuit
- Ferreira Louis opr r 799 First
- Ferreira Manuel carder bds 70 Phillips av
- Ferreira Manuel lab r 67 School
- Ferreira Manuel (Annie) opr h 2 Jean
- Ferreira Manuel (Constantine) opr h 49 Winsor
- Ferreira Manuel (Ida) opr h 25 Winsor
- Ferreira Manuel (Maria) opr h 15 Katherine
- Ferreira Manuel (Mary) mason h 122 Durfee
- Ferreira Manuel (Mary) opr h 562 Sumner
- Ferreira Manuel opr r 75 Grinnell
- Ferreira Manuel (Mary) pntr h 74 Hope
- Ferreira Manuel opr r 27 Swift
- Ferreira Manuel (Mary) barber h 42 Stephen
- Ferreira Manuel (Mary C) opr h 586 Mt. Pleasant
- Ferreira Manuel (Mary C) opr h 65 Howland
- Ferreira Manuel (Priscilla) carder h 93 Sidney
- Ferreira Manuel (Marion) carp h 320 Bedford
- Ferreira Manuel (Rosa) city lab h 149 Sylvia
- Ferreira Manuel (Rose) opr h 75 Luke
- Ferreira Manuel jr opr h 149 Sylvia
- Ferreira Manuel C (Mary) wvr h 117 Belleville rd

MAIBOHM SIX

The Economical Motor Car. Touring, Roadster, Sedan, Coupe and Sport Model.

Sales and Service HARVARD GARAGE

1524 PURCHASE ST.
NEW BEDFORD, MASS.
Bell Phone 1773.

Old Furs
Repaired
Remodeled
& Redyed

Fur House of Sidney
250 UNION ST. Tel. Bell 1976
New Bedford's Most Reliable Fur Shop

We Store
Your Furs
During the
Summer Months

NEW BEDFORD DIRECTORY, 1923

413

Ferreira Manuel E opr res 297 Belleville av
Ferreira Manuel J (Adeline) opr h 33 Nelson
Ferreira Manuel L opr r 39 Deane
Ferreira Manuel L (Rose) opr h 139 Grinnell
Ferreira Manuel V (Mary) barber 714 S Water h
712 do
Ferreira Maria opr r rear 163 Coggeshall
Ferreira Maria spooler tndr bds 493 Belleville av
Ferreira Mariano (Adelina) gas wkr h 396 S Second
Ferreira Marion (Margaret) opr h 22 Dunbar
Ferreira Mary opr r 22 Dunbar
Ferreira Mary opr h 434 S Second
Ferreira Mary opr r 320 Bedford
Ferreira Mary opr r 75 Grinnell
Ferreira Mary opr r 68 Sagamore
Ferreira Mary Mrs spooler bds 51 Collette
Ferreira Mary Mrs h 799 First
Ferreira Mary C opr r 27 Swift
Ferreira Mary G speeder tndr bds 562 Summer
Ferreira Mary J maid 68 Arnold
Ferreira Matthew opr r 273 Purchase
Ferreira Philip (Rosaria) opr h 112 Phillips av
Ferreira Rose opr r 75 Grinnell
Ferreira Sabastian tailor 326 Kempton b 537 S First
Ferreira Sergio (Constance) opr h 37 Swift
Ferreira Theophilo S (Eugenia) opr h 120 Grinnell
Ferreira Victorino (Rosa) opr h 422 S Second
Ferreira Vincent (Mary) weaver h 36 Sagamore
Ferreira Virginia opr r 404 Purchase
Ferreira Virginia wid drsmkr h 211 Purchase
Ferrell Abbie B wid George h 257 Maple
Ferrier Samuel (Mabel) lab h Braley rd
Ferris Howard contractor bds 1237 Purchase
Ferris Manuel (Mary C) mgr h 394 Allen
Ferro Jacinto A (Mary) opr h 80 Hope
Ferro John lab bds 439 Belleville av
Ferro Joseph (Rose) carder h 83 Davis
Ferro Manuel (Francisco) opr h 29 Nye
Ferro Mary opr r 109 Holly
Ferro Mary C sten 634 Pleasant r 80 Hope
Ferron Eldor clk 492 Ashley boul r 146 Query
Ferron Joseph (Regina) opr h 146 Query
Ferron Peter driver bds 5 Jean
Ferron Wilbrod chauff bds 1642 Acushnet av
Ferry Antone (Lousa) opr h 102 Middle
Ferry Frank weaver bds 1030 Acushnet av
Ferry James E (Eva C) clk 971 Purchase h 247 Mill
Ferry Manuel chauff h 986 Ferry la
Fett Nicholas pastor St Boniface ch Coggeshall h
at Fairhaven
Fialho Antone opr r rear 91 County
Fialho Joseph F (Mary) gas wkr h 49 Division
Fialho Manuel V opr h 318 S Front
Fialho Mary wid Frank mlr h 398 Allen
Fiano Louis opr h 377 Earle
Fibro Products Co Samuel B Finger pres T L Ly-
man treas elect'l tubing Prospect nr Howland
Fichtenmayer George (Margaret) tinsmith 8 Pine
h 61 Walden
Fichtenmayer Otto (Emma) (Fichtenmayer & Son)
h 279 County
Fichtenmayer & Son (Otto Fichtenmayer) blk-
smiths 326 S Water
Fidalgo Antone (Julia) opr h 521 S Water
Fiddler Arthur eyetmkr res 436 Rivet
Fiddler Harold F comber tndr res 436 Rivet
Fiddler John F (Eliza) opr h 50 Larch
Fiddler Margaret wid Arthur J h 436 Rivet
Fiddler Wm B (Margaret) h 358 Earle
Fidler Welcome mach h 245 Purchase
Fiebiger Annie wid Antonne h 178 Weld
Field Ada L bkpr 2273 Purchase h 55 State
Field Anna L clk 24 Masonic bldg r 55 State
Field Charles L opr bds 1682 Purchase

Field Charles W (Elizabeth A) opr h 1682 Purchase
Field Doris opr r 845 Rockdale av
Field Edward H (Mary C) janitor Merrimac st sch
h 1110 Pleasant
Field Eva E wid Leonard B h 119 Sycamore
Field Leonard L U S N bds 1682 Purchase
Field Mabel Mrs h 68 Short
Field Mary cook 379 County
Field Mary C Mrs sec 76 Middle r 173 do
Field Mildred E opr bds 1682 Purchase
Field Roy hlpr r 845 Rockdale av
Field Stella opr res 845 Rockdale av
Field Stephen A (Loretta) mach h 91 Richmond
Field Ulysses G (Ethel S) truckman U St Ry Co h
845 Rockdale
Field see Fields
Fielding Amelia wid h 15 1/2 Viall
Fielding Annie bkpr 384 Acushnet av rm 10 r 59
Fruit
Fielding Fred (Elizabeth) opr h r 1440 Pleasant
Fielding Fred Wm opr bds 1440 Pleasant
Fielding Harold U S A bds 26 Adams
Fielding Harry (Anastasia) cotton classer Fairhaven
Mills h 125 Mott
Fielding Henry fixer bds 26 Adams
Fielding John (Ada) opr h 80 Adams
Fielding Joseph (Sarah J) lab h 26 Adams
Fielding Margaret Mrs ldgh h 1279 Acushnet av
Fielding Mercier (Margaret) loom fixer h 59 Fruit
Fielding Norman (Annie) furn spinner h 49 Ashley
Fielding Robert C (Sadie E) turn rpr 109 S Sixth h
at Fairhaven
Fields Blanche usher r 242 Acushnet av
Fields Doris opr r 422 Park
Fields Ella wid Joseph h 242 Acushnet av
Fields Joseph tmstr res 85 S Second
Fields Olive wid Godfroi dill June 11 1922
Fields Wm E stevedore r 242 Acushnet av
Fiertas Justinian jr opr bds 98 Collette
Figueiredo John (Jemina) paper mkr h 468 Rivet
Figgins Charles Wm (Helen) eng 158 Bullard h 148
Summer
Figueira Alfred lab bds 17 North
Figueira John (Virginia) opr h 78 Independent
Figueira Joseph J weaver r 474 Ashley boul
Figueiredo Antone (Mary) lab res 26 Elizabeth
Figueiredo Antone opr res 174 Sawyer
Figueiredo Edward J opr bds 83 Field
Figueiredo Gaeto, opr bds 83 Field
Figueiredo Joaquim opr res 192 Sawyer
Figueiredo John opr res 174 Sawyer
Figueiredo Jose (Dealind) fremh h 26 Elizabeth
Figueiredo Jose (Mary) lab h 14 Cotter
Figueiredo Joseph (Adeline) opr h 59 Stephen
Figueiredo Manuel opr res 15 Nye
Figueiredo Manuel (Mary) drill wkr h 26 Elizabeth
Figueiredo Manuel J opr h 83 Field
Figueiredo Mary opr r 83 Field
Figueiredo Rose wid Manuel h 83 Field
Figuera Rose opr bds 456 Belleville av
Fileault Alexander (Lucy) h 387 Ashley boul
Fileault Henry (Lillian) weaver h 805 E French av
Fileault Wm (Alice) third hd h 212 Nash rd
Filault Albina Mrs clk 1209 Acushnet av h 168
Hathaway
Filipek John (Victoria) opr h 614 Summer
Filipek Sebastian (Katia) mach h 211 Hathaway
Filipek Valentine (Helena) opr h 159 Holly
Fillion Alphonse changer over res 88 Ruth
Fillion Mary Louise clk res 88 Ruth
Fillion Peter (Mary L) eng h 88 Ruth
Filochosoki John (Alexandra) opr h 235 N Front
Filoris Edward (Nicoletta) opr h 28 Holly
Fimi Emma S bkpr r 573 Kempton

Bookkeeping, Shorthand, Typewriting, Penmanship, etc. Taught thoroughly at

KINYON'S COMMERCIAL SCHOOL
DUFF BLDG., Cor. William and Pleasant Sts., NEW BEDFORD, MASS.

Giusti Baking Co. QUALITY BAKERS CAKE SPECIALISTS

"Tommy Tucker"
"Grandmother's" Bread

1395 Purchase St.

Tel: 3283

414

W. A. GREENOUGH & CO.'S

- Finch Albert (Annie) fixer h 159 David
Finch Albert (Elizabeth) weaver h 204 Central
Finch Alice clk r 204 Central
Finch Elizabeth weaver bds 204 Central
Finch Ernest (Eliza) loom fixer h 113 Mott
Finch Mary wid John h 203 Cedar Grove
Finch Mary J clk r 204 Central
Finch Wm clk A M Corp and Hathaway Mfg Co r 113 Mott
Finch Wm (Nellie) weaver h 20 Marvin
Findsen Bertha B Mrs clk 185 Union bds 295 Pleasant
Findlay Thomas S (Pauline E) overseer Grinnell Mfg Co h 556 Cottage
Fine Cotton Goods Exchange Andrew Raeburn sec 27 Masonic bldg
Fine Esther bkpr Boys' sch r 37 Prospect
FINEGAN JOHN C CO William Keefe Supt Roofing and Sheet Metal Work 1821-1823 Purchase Storehouse 42 Merrimac Tel Bell Four-O-Four See front cover and Roofers Department
Finger Hilda opr r 1132 Acushnet av
Finger Joseph weaver b 1132 Acushnet av
Finger Rose opr bds 1132 Acushnet av
Finger Samuel B (Sylvia) pres Fibro Products Co h 332 Hawthorn
Finger Sigmund (Julia) h 1132 Acushnet av
Finkel Harry (Mamie) fish 463 S Water h 114 S Sixth
Finkel Mamie Mrs h 114 S Sixth
Finkelstein Annie bkpr h 129 Grinnell
Finkelstein Archie drill wkr r 129 Grinnell
Finkelstein Harry mgr 1184 Acushnet av 8 Marvin
Finkelstein Isadore student bds 41 Ashley boul
Finkelstein Lillie bds 8 Marvin
Finkelstein Malkie dom h 8 Marvin
Finkelstein Max (Bessie) sales 1334 Purchase h 120 S Sixth
Finkelstein Samuel (Stella) pedlar h 41 Ashley boul
Finkelstein Samuel student bds 129 Grinnell
Finkle Harry (Mamie) driver h 114 S Sixth
Finlan Catherine h 281 Davis
Finlan Catherine opr bds 281 Davis
Finlan Elizabeth M h 38 Cedar
Finlan Harriet bds 50 Princeton
Finlan Harriet opr bds 281 Davis
Finlan Katherine E clk 185 Union h 38 Cedar
Finlan Mary dom bds 50 Princeton
Finlan Patrick lab h 50 Princeton
Finlay Alcide (Ernestine) painter h 118 Irvington
Finley Patrick F (Annie) boiler mkr h 229 Acushnet av
Finley Thomas F (Theresa) sweeper Fairhaven Bridge h 46 W French av
Finn Bros (Wm E Francis J and Warren B) whole fish 32 N Water
Finn Catherine died April 26 1922
Finn Francis J (Finn Bros) 32 N Water h at Providence R 1
Finn James A shipper 32 N Water h at Fairhaven
Finn James F clk 688 Pleasant; r 161 North
Finn James J (Louisa) meter reader 693 Purchase h 161 North
Finn John T ptr h 211 Chestnut
Finn Mary E bds 211 Chestnut
Finn Warren B (Finn Bros) 32 N Water h at Middleboro
Finn Wm E (Finn Bros) h 45 Morgan
Finnell Carrie B wid Thomas h 126 Mill
Finnell Catherine tchr C A Ashley sch r 311 Ashley boul
Finnell Ellen M Mrs h 27 Locust
Finnell Frank J opr bds 568 County
Finnell Grace M tchr Phillips av sch 27 Locust
Finnell Harold E opr bds 568 County
Finnell Isolina wid John N h 568 County
Finnell James H (Nellie L) (Savoy Hotel) 343 Acushnet av h 219 Palmer
Finnell John H (Margaret) chairman Board of Assessors 10 Municipal bldg h 311 Ashley boul
Finnell John N jr clk P O r 568 County
Finnell Leonard F mus b 126 Mill
Finnell Margaret R sch tchr Jireh Swift sch r 311 Ashley boul
Finnell Mary L sten Board of Assessors 10 Municipal bldg r 311 Ashley boul
Finnell M Rose tchr bds 311 Ashley boul
Finnerty Hannah J opr bds 685 Cottage
Finnerty Hugh J switch tndr bds 144 Summer
Finnerty James eng res 95 N Second
Finnerty Johanna wid Patrick h 685 Cottage
Finnerty John P fgt clk 590 Acushnet av r 685 Cottage
Finnerty Kathleen cashier 180 Union r 144 Summer
Finnerty Maud I Mrs h 54 Kempton
Finnerty Michael J stmbt eng bds 195 North Second
Finnerty Michael P section boss bds 685 Cottage
Finnerty Nora J dom 491 County
Finnerty Patrick J (Ellen) switchman h 144 Summer
Finney Leona opr bds 66 Spring
Finni Carlo D (Theresa) h 328 Acushnet av
Finni Charles D jr (Margaret C) clk 386 Kempton h 147 Cedar
Finni Dominic (Carrie) clk 426 Kempton h 573 do
Finni Emma S bkpr 1395 Purchase bds 573 Kempton
Finni Geremie (Louise) molder h r 330 Cedar Grove
Finni Joseph N (Emily A) dentist 193 Court h do
Finni Louisa winder r 330½ Cedar Grove
Finni Paul P (Clara) mtrmn U St Ry Co h 130 Florence
Finnigan James lab res 289 Acushnet av
Fire Station 2 868 Pleasant cor North
Fire Station 3 834 Kempton cor Reed
Fire Station 4 77 S Sixth cor Bedford
Fire Station 5 574 County cor Hillman
Fire Station 6 145 Purchase opp Potomaska
Fire Station 7 700 Cottage cor Durfee
Fire Station 8 1599 Acushnet av cor Davis
Fire Station 9 2250 Acushnet av
Fire Station 10 2071 Purchase
Fire Station 11 752 Brock av
Firsestein Edward (Gertrude) sales 77 Weld h 615 County
Firmino Florinto h 371 Hillman
Firmino Maria B Mrs died Feb 1 1922
First Baptist Church 149 William
First Church of Christ Scientist 532 County cor Mill
First Congregational Church 2183 Acushnet av
First Cong Unitarian Church 287 Union cor Eighth
First Evangelical Church Guy McQuaide, pastor 293 Mill cor Newton
FIRST NATIONAL BANK THE Irving W Cook Pres Harry C Robinson V-Pres Frank B Chase Cashier Wm C Phillips and Louis W Tilden Asst Cashiers Union cor Pleasant Tels Bell 31 and 32 See Banks Department
First Portuguese Meth Epis Church 203 S Second
First Primitive Methodist Church Joseph Gorton pastoe Pleasant 138 Weld nr
First Spiritual Harmony Church 1656 Purchase
Firth Ernest (Elizabeth) weaver h 91 Oakland
Firth Leo A (Rose) lab h 17 Bullard

KING & CO. ELECTRICIANS

SUPPLIES AT WHOLESALE

1051 ACUSHNET AVE.

BOTH PHONES

The Royal Sheet Metal Co. Expert Radiator Repairing and Automobile Sheet Metal Work

309 Acushnet Avenue, Tel. Bell 911

Sheet Metal Work and Roofing of Every Description

All work called for and delivered

NEW BEDFORD DIRECTORY, 1923

415

Firth Samuel third hd h 156 Clara
Fischweiler Gustave (Justina) shoe rpr 266 Sawyer
h 93 Perry
FISSETTE BROS (Wilfred and Euclide Fisetto)
(New Bedford Blacksmithing Co) 357 Sawyer
Tel Auto 2043 See Blacksmiths Department
FISSETTE Cecelia wid Louis h 357 Sawyer
FISSETTE EUCLIDE (Fisetto Bros) 357 Sawyer
h do
Fisetto Louis died Oct 23 1921
Fisetto Rhea bkpr 1184 Acushnet av bds at Fall
River
FISSETTE WILFREDE (Stella) (Fisetto Bros) 357
Sawyer h 99 Ashley bouh
Fish Adelaide M Mrs r 574 Kempton
Fish Agatha bds 1 Summer St ct
Fish Alice R opr 57 Second r at Fairhaven
Fish Alice W bd 372 Cottage
Fish Andrew J (Emma B) tailor 598 Pleasant rm 8
h 279 Palmer
Fish Annie opr h 296 Tinkham
Fish Benjamin F h 135 Cedar
Fish Bourgoyne died Jan 2 1922
Fish Frederick C (Rose) shoewkr h 47 Atlantic
FISH FREDERICK R General Manager Pair-
point Corp h 68 Borden
Fish Harriet T wid L Nelson h 372 Cottage
Fish James B (Mary) weaver h 70 Linden
Fish Jennie wid Thomas h 83 County
Fish John H drillwkr r 299 Chancery
Fish Loranus C mgr 919 Purchase h 119 Sycamore
Fish Lucy B tchr C A Cook sch h 417 Union
Fish Mary J wid Fred W h 2 Summer st ct
Fish Natalie H clk 85 Newton r 279 Palmer
Fish Raymond D clk 180 Union r 36 Middle
Fish Sarah J h 254 Coffin av
Fish Wilfred (Ethel) weaver h 831 County
Fish Wm opr h 811 E French av
Fishback Eugene J (Sarah H) eng 214 S Water h
253 Elm
Fisher Albert (Derilda) brakemn h 1461 Pleasant
Fisher Albert cabinet mkr bd 112 Willis
Fisher Bessie hkpr r 9 North
Fisher Charles C (Lillian B) mgr 2 S Water h 46
Morgan
Fisher Edward clk Pier 9 ft of School bds 22 Willard
Fisher Elizabeth Mrs h 42 Princeton
Fisher Elizabeth A opr res 42 Princeton
Fisher E L & Co Inc Charles C Fisher mgr whole-
sale produce and fruit 2 S Water
Fisher Francis M (Anna M) h 105 Sycamore
Fisher Freda opr bds 306 Nash rd
Fisher George L (Sarah C) h 236 Kempton
Fisher Grace L Mrs laund h 10 Campbell
Fisher Gustave (Bessie) (Nash Lighting Fixture
Co) 1709 Acushnet av n 478 do
Fisher Harold E elect r 52 Kempton
Fisher Helen A variety 251 Summer h 248 Chest-
nut
Fisher Henry (Elizabeth) changer over h 139
Butler
Fisher Herbert R (Margaret F) driver h 52 Kemp-
ton
Fisher Howard supt bds 147 William
Fisher Leon C second hd r 6 Franklin
Fisher Lillian A clk 251 Summer h 248 Chestnut
Fisher Lydia awning mkr 35 Coml h 345 Cottage
Fisher Mary L wid Arthur h 144 James
Fisher Max Emile (Amelia H) baker h 248 Chest-
nut
Fisher Merton C (Elizabeth W) lawyer 37 Masonic
bldg and treas New Bedford Legal Aid Soc h
85 Mill
Fisher Michael (Bertha) eng 29 Brook h 306 Nash rd

Fisher Richard A (Hattie T M) pntr h 257 Max-
field
Fisher Roland E (Maud L) sales 92 N Water h 85
Walden
Fisher Sarah wid Lewis gro 478 Acushnet av h 9
North
Fisher Sarah A Mrs h 22 Willard
Fisher Sidney S (Abbie E) shipper 790 Purchase
h 6 Franklin
Fisher Thomas P blacksmith bds 72 State
Fisher Violet weaver res 42 Princeton
Fisher Walter C (Louise E) plmbr 33 N Water h
74 Jenny Lind
Fisher Wm H (Marion) freight cond h 112 Willis
Fisher see Fischer
Fiske Fred S (Clara A) garage rear 275 Middle h
140 James
Fiske Herbert A (Lydia M) auto rpr rear 1800
Acushnet av h 172 Bates av
Fisette see Fisetto
Fitchiny Mary wid Peter bds 210 Tremont
Fitton Catherine opr bds 230 State
Fitton Charles (Agnes) sign pntr bds 87 Highland
Fitton Martha Mrs hairdres 806 Brock av h at
N Dartmouth
Fitton Robert (Johanna) opr h 305 Tinkham
Fitton Thomas (Eliza) lab h 266 Coggeshall
Fitton Wm (Bertha) overseer 198 Coggeshall h 74
Chancery
Fitzgerald Charles W optician 18 N Sixth r 117
Hillman
Fitzgerald Cornelius P sec 760 Purchase r 298
Arnold
Fitzgerald Edward speeder tndr h 9 Acushnet blks
Fitzgerald Edward R asst treas 251 Union
Fitzgerald Elizabeth M opr r 146 Davis
Fitzgerald Ellen h 220 State
Fitzgerald Emily A clk Beacon Mfg Co r 15
Richmond
Fitzgerald Inc James A Fitzgerald treas Cornelius
P Fitzgerald sec clothers 760 Purchase
Fitzgerald Isabelle nurse r 146 Davis
Fitzgerald James fore 123 Front r 146 Davis
Fitzgerald James A treas 760 Purchase h at Fall
River
Fitzgerald John (Isabella L) watchmn h 15 Rich-
mond
Fitzgerald Margaret r 146 Davis
Fitzgerald Michael elect 157½ Acushnet av
Fitzgerald Michael (Rose) elect h 339 Purchase
Fitzgerald Patrick (Catherine) watchmn h 146
Davis
Fitzgerald P Bernard (Alice A) dentist 1956 Pur-
chase h 78 Willow
Fitzgerald Richard M stereo 575 Pleasant r 272
Palmer
Fitzgerald Robert E (Ellen M) chauf ft Ark la h
272 Palmer
Fitzgerald Robert E (Flossie M) shoewkr h 361
Reed
Fitzgerald Robert T cashr ft Ark la bds 272 Palmer
Fitzgerald Wm (Elizabeth) opr h 10 Salisbury
Fitzgerald Wm mule spinner r 1283 Acushnet av
Fitzpatrick Charles Frederick opr r 23 Covell
FITZPATRICK JOSEPH A (Irene V) Manager
U S Cotton Machinery Co h 656 Cottage
Fitzpatrick Joseph F mgr 222 Union rm 405 bds
56 Walnut
Fitzpatrick Mary opr h 46 W French av
Fitzpatrick Mary opr bds 87½ Hathaway
Fitzpatrick Michael (Mary) spnr h 87½ Hathaway
Fitzsimmons Ruth E tchr Abraham Lincoln sch
res at Fairhaven

ALDEGE CHAUSSE

Private Ambulance Service

FUNERAL DIRECTOR AND EMBALMER

Tel: Bell 1400
Auto 2163



Motor Sales Company

Authorized Distributors
SALES AND SERVICE—PURCHASE AND PEARL STREETS

BELL
PHONE
5550

416

W. A. GREENOUGH & CO.'S

Fitzsimmons Wm A drftsmn 908 Purchase rm 308
h at Fairhaven
Five Cents Savings Bank Bldg 791 Purchase
Flagg Raymond D opr bds 1 Warwick
Flagg Wm D (Lena) opr Central Fire sta h 1½
Warwick
Flaherty Catherine F hkpr 193 Chancery
Flaherty Celestine B clk r 126 Pleasant
Flaherty Ellen wid Matthew h 189 Chancery
Flaherty Fannie Mrs h 469 Acushnet av
Flaherty Gary (Palmetta) chauf h 324 Kempton
Flaherty Helena A clk 185 Union h 189 Chancery
Flaherty John (Emma) chauf h 136 N Second
Flaherty John E staged h 126 Pleasant
Flaherty John J lab bds 189 Chancery
Flaherty Katherine F hkpr 189 Chancery
Flaherty Margaret hkpr r 126 Pleasant
Flaherty Matthew W student r 189 Chancery
Flaherty Rennie wid Thomas h 392 Acushnet av
Flaherty Willard C lab r 392 Acushnet av
Flanagan Alice r 98 Austin
Flanagan Alice V hkpr bds 666 Cottage
Flanagan Catherine weaver h 98 Austin
Flanagan John J (Annie V) (Fatulli & Flanagan)
19 Linden h 213 Austin
Flanagan John J (Sarah) firemn High sch h 214
North
Flanagan John J (Lucy) ins agt 908 Purchase h 68
Woodlawn av
Flanagan Joseph (Elsie) clk h 27 Hillman
Flanagan Katherine C student res 214 North
Flanagan Mary V tchr I W Benjamin sch res 214
North
Flanagan Rose opr res 17 Concord
Flanagan Wm lab r 1359 Purchase
Flanders Elihu W clk r 573 Purchase
Flanders Kenneth A (Mary) clk Wamsutta Mills
h 373 Pleasant
Flanders Lizzie wid Cyrus h 573 Purchase
Flannery Elizabeth opr res 97 Mott
Flannery Hugh K (Emma) lab h 97 Mott
Flannery John (Jennie) h 116 Chestnut
Flannery John bds res 97 Mott
Flannery Mary A opr bds 258 Coffin av
Flannery Mary Ellen weaver res 97 Mott
Flannery Michael (Margaret A) lab h 49 Roosevelt
Flarez John Francis jr carp r 355 Orchard
Flarez John F h 355 Orchard
Flarez Mary F r 355 Orchard
Flathers Arthur E (Mollie T) fore 214 S Water h
82 Bay
Flathers Mollie T Mrs mlnr 204 Union h 82 Bay
Flatley Sabina tchr bd 62 Spruce
Flatley Thomas (Mary) fore 474 Acushnet av h 62
Spruce
Floria Larian (Rose) opr h 70 Nelson
Fleetwood Frederick W jr (Edna) opr h 312 Davis
Fleetwood Susan wid bds 290 Collette
Fleischmann Yeast Co Edward J Taylor sales agt
418 Acushnet av
Fleish Samuel (Annie) grain 421 S Water h 203
Allen
Fleming Frederick (Jennie E) pntr 227 N Water
h 132 Willis
Fleming Jennie E Mrs (Fleming & Jackson) h 132
Willis
Fleming Owen A weaver bds 57 Winsor
Fleming & Jackson (Mrs Jennie E Fleming Mary
Alice Jackson) variety 303 Maxfield
Fletcher Alfred A (Mary) loom fixer h 311 Coffin av
Fletcher Alice M bds 88 Willis
Fletcher Ann R h 114 Seventh
Fletcher Annie wid Edward h 124 Whitman

Fletcher Arthur J (Helen L) dentist 1007 S Water
h at Fairhaven
Fletcher Charles (Mary) opr h 401 Ashley boul
Fletcher Charlotte Mrs h 5 Sullivan
Fletcher George (Esther) opr h 24 Central
Fletcher Lily opr res 124 Whitman
Fletcher Mary A r 396 Middle
Fletcher Peter (Angeline) opr h 1312 Pleasant
Fletcher Peter (Ella) opr h 125 Tallman
Fletcher Roland W asst agt M S P C C h 35 Eighth
Fletcher Thomas (Bertha) opr h 75 Ellen
Fletcher Wm H (Annie) steam fitter h 461 Coggeshal
Flurent Beruirk hkpr res 688 Wash
Flurent Joseph (Rosilda) weaver h 688 Wash
Flurent Ulderice opr res 688 Wash
Flury Adelard (Helen) opr h 301 Coffin av
Flury Arthur (Angelina) opr h 63 Ruth
Flury Arthur (Flora) loom fixer h 199 Phillips av
Flury Celestine drsmkr 199 Phillips av h do
Flury Laurent h 19 Hicks
Flury Thomas (Rosalie) carp h 199 Phillips av
Flury Thomas jr (Lena) second hd h 156 Church
Flint Alice M dietitian St Luke's Hospital bds do
Flitcroft Margaret opr h 12 Cleaveland
Flood Bartholomew (Mary) spinner h 1 Hyacinth
**FLOOD DANIEL Mfr of Reed Ribs 192 N
Water h 217 Green Fairhaven See page 81**
Flood Frank meat ctr 1946 Purchase h State
Flood James weaver res 1283 Acushnet av
Flood John died Mar 24 1921
Flood Kathleen opr r 27 McGurk
Flood Lillian opr r 491 Purchase
Flood Margaret wid h 274 Allen
Flood Margaret wid Daniel h 27 McGurk
Flood Ruth E clk Gosnold Mills Co res 27 McGurk
Flood Thomas F laddermn Ladder 3 res 27 McGurk
Flora Manuel (Mary) fishermn h 22 Holly
Florck Albert (Apollonia) opr h 8 Morton ct
Florence Eldric (Rose) lab h 6 Hicks
Florence Garry G baker res 1293 do
Florent Adolph h 628 Purchase
Florent Hector S (Leda) (Gregory & Florent)
1545 Acushnet av h 10 Felton
Florent Shafter (Florence) carp res 217 Irvington
Florente Clara h 75 Howland
Flores John (Helen) opr h 474 Belleville av
Flores John J (Mary) drillmkr h 10 Juniper
Flores Manuel (Mary) fishermn h 22 Holly
Flores Manuel (Mary) lab h 33 Sidney
Floria Antone (Mary) opr h 13 Hall
Floria Antonio (Mary) third hd h 74 Katherine
Floria Nellie opr res 13 Hall
Florin Wm S (Elizabeth) glass ctr h 150 Blackmer
Flower Mart The (Julius Rusitzky) 249 Union
Fluegel Charles (Mary) spinner h 371 Earle
Fluegel Christopher weaver h Lowell
Fluctte Auguste (Virginia) weaver h 253 Coffin av
Flynn Alice L Mrs clk 167 Mt Vernon bds 101
Austin
Flynn Bridget bds 15 Katherine
Flynn Bridget wid Wm L cook 78 Orchard
Flynn Catherine W opr r 51 Butler
Flynn Edward F (E. Lillian) mach h 165 Shawmut av
Flynn James P (Mary) meter rpr 693 Purchase h 7
Glover
Flynn John (Ellen) lab h 112 Clark
Flynn John A died Aug 14 1922
Flynn John T (Mary F) drillwkr h 59 Sherman
Flynn Lucy M Mrs sales r 96 Spring
Flynn Mary wid Richard h 25 Katherine
Flynn Matthew (Lucy) opr r 173 Union
Flynn Patrick opr bds 2 N Second
Flynn Raye S student h 1093 Rockdale av

NEW BEDFORD ROOFING CO.

GRAVEL, SLATE AND PREPARED ROOFINGS

167 Hillman St.

Tel: Bell 2159

ASPHALT
SHINGLES
CEMENTS
MASTIC
WORK

WENTWORTH CLOTHING CO.

MEN'S CLOTHING AND FURNISHINGS

211 UNION STREET.

Tels. Bell 999, Automatic 1125.

NEW BEDFORD DIRECTORY, 1923

417

Flynn Thomas C (Annie) h 24 Chancery
Flynn Wm C machine opr h 117 Maple
Fogarty Emma F nurse bds 158 Allen
Fogarty Mary E h 158 Allen
Fogarty Philip E pntr r 22 Hall
Fogarty Thomas glasswkr h 158 Allen
Fogg Bessie V supervisor St Lukes Hospital bds do
Fogg Frederick E (Mabel B) sales h 193 Cedar
Fogg H Margaret sten 105 William rm 22 bds 193
Cedar
Fogg Ruth E sten 105 William rm 23 bds 193
Cedar
Foisy Albert (Eva) opr h 46 Kearsage
Foisy Alphonse (Helena) weaver h 77 Branscomb
Foisy Alphonse jr (Leah) carp res 1149 Acushnet av
Foisy Antoinette (Milady Hat Shop) 1430 Acush-
net av bds 407 Summer
Foisy Dosithe (Rose) weaver h 46 Princeton
Foisy Edward J (Emma) cond U St Ry Co h 14
Potter
Foisy Eleanor opr r 77 Branscomb
Foisy Ovilla (Clara) weaver h 310 N Front
Foisy Prosper (Mederise) h 407 Summer
Foisy Prosper jr (Leda) clk 82 Union h 90 Robeson
Foisy Yvette bkpr 1843 Purchase bds 90 Robeson
Fojto Louis (Annie) lab h 37 Lucas
Fojto Louis L (Annie) fore 162 N Front h 17 Ashley
Foldo Thomas (Annie) furnace man T N B Copper
Co 1374 Purchase
Foley Alice weaver b 171 Richmond
Foley Annie J opr b 772 County
Foley Catherine opr r 16 Franklin
Foley Cecilia hairdresser 908 Purchase rm 306 r
772 County
Foley Charles A (Teresa) instr N B Vocational
sch h 12 MacMurray ter
Foley Edmund (Augusta) police sergeant sta 3 h
168 Allen
Foley Edward F (Lillian E) brakeman h 367 State
Foley Elizabeth Mrs bds 311 Chancery
Foley James A (Sarah) fixer h 197 Tinkham
Foley James J woodwkr r 295 Cedar
Foley John granite ctr Court cor Palmer h 408
Court
Foley John F (Mary A) lab bds 1061 County
Foley John M granite ctr bds 408 Court
Foley John M (Julie) plmbr h 40 Ocean
Foley Joseph plmbr r 512 County
Foley Joseph F third hand bds 772 County
Foley Joseph P (Katherine C) hosecmn eng 7 bds 75
Vine
Foley Julia opr bds 772 County
Foley Katharyn wid Michael h 22 Bullock
Foley Martin B (Mary L) mgr Swift & Co Bridge
sq h 43 Florence
Foley Mary maid r 191 Hawthorn
Foley Mary wid Timothy bds 220 Kempton
Foley Mary E opr bds 772 County
Foley Mary L sten 172 N Water bds 408 Court
Foley Michael (Isabel) mtrmn U St Ry Co h 15
Bourne
Foley Nellie maid 124 Hawthorn
Foley Patrick E (Mary) quiller h 860 Brock av
Foley Patrick J (Hattie) fore h 640 Summer
Foley Rogerson & Co (Thomas J Foley and Francis
C Rogerson) cotton 384 Acushnet av rm 10
Foley Thomas opr h 311 Chancery
Foley Thomas copper wkr rms 17 Weld
Foley Thomas J (Elizabeth) (Foley Rogerson & Co)
r 312 Hawthorn
Foley Wm C clk bds 408 Court
Foley Wm S (Mary) sales 87 Tremont h 285 Park
Folger Charles E died Aug 25 1921

Folger Mary Mrs bds 128 Armour
Folger Susan R wid Charles F h 61 Hillman
Folger Walter S (Mary) watchm h 128 Armour
Folger Walter S jr ice clr 128 Armour res do
Folsom Annie F tel opr 57 N Second r 60 Mt
Pleasant
Folsom Block 914-922 Purchase
Folsom Irod J B (Annie V) cond U St Ry Co h 60
Mt Pleasant
Fonca Mary G opr bds 70 Earle
Fonnet Victoria h 59 Bullard
Fonsack Marie Mrs died Sept 19 1921
Fonsack Paul h 31 Beetle
Fonseca Antone opr res 11 Nye
Fonseca Antone P (Siziltina) mach h 60 Briggs
Fonseca Bertha opr r 47 Covell
Fonseca Carolina Mrs opr h 28 Belleville rd
Fonseca Ernestine opr res 129 Hemlock
Fonseca Gleria seam r 47 Covell
Fonseca Januario (Margaret) eng h 243 Acushnet av
Fonseca James (Mary) opr h 47 Covell
Fonseca James (Rosa) shoe rpr 236 S Second h do
Fonseca John opr res 7 Bonneau ct
Fonseca Joseph opr res 7 Bonneau ct
Fonseca Joseph opr h 348 S Water
Fonseca Manuel (Mary F) opr h 88 Blackmer
Fonseca Mary opr res 129 Hemlock
Fonseca Mary C Mrs hkpr h 60 Briggs
Fonseca Mary P Mrs h 17 Cannon
Fonseca Philip C (Mary) farmer h 44 Rutland
Fonseca Rose Mrs h 129 Hemlock
Fonseca Sarah res 129 Hemlock
Fontaine Alphonse (Amelia) opr h 369 Earle
Fontaine Andre driver Am Ry Ex Co r 34 Acush-
net av
Fontaine Andre D (Laurina) druggist 1115 S Water
h 166 Clara
Fontaine Beatrice A Mrs second hd furn and wood
424 N Front h do
Fontaine Bertha Mrs died Nov 16 1921
Fontaine Delmore h 73 Independent
Fontaine Edmond (Elise) opr h 290 Sawyer
Fontaine Edward (Nellie) opr h 286 N Front
Fontaine Edward O (Ida) paper 693 Purchase h 82
Mill
Fontaine Fernando (Rosanna) boilermk h 79 Clark
Fontaine Frank driver h 65 Washburn
Fontaine Fridolin E mach bds 79 Clark
Fontaine Henri tmstr res 34 Acushnet av
Fontaine Hormidas (Melanie) loom fixer h 34
Acushnet av
Fontaine Joseph mariner res 34 Acushnet av
Fontaine J Oscar mus tchr 650 County h do
Fontaine Michele (Eliza) opr h 329 N Front
Fontaine Napoleon (Augustina) loom fixer 91 Con-
duit
Fontaine Olivine Mrs h 79 Clark
Fontaine Ovilla (Merilda) weaver h 24 Glencoe
Fontaine Palama opr r 91 Conduit
Fontaine Philias (Beatrice A) mgr 424 N Front h
426 do
Fontaine Rose res 1578 Acushnet av
Fontaine Rose wid Nelson opr r 1578 Acushnet av
Fontaine Rosealma weaver h 79 Clark
Fontaine Wilfred (Mary) mus h 22 Ashley
Fontaine Wm (Philomene) weaver h 377 Ashley
boul
Fontaine see Fonteyne and Lafontaine
Fontano Francisco (Anna) mason h 2777 Acush-
net av
Fonteneau Wilfred (Doris) chauf h 32 Myrtle
Fontes Alfred (Marie R) firemn h 96 Jouvett
Fontes Anthony (Agnes) pntr h 195 Crapo

Modern Electric Shop

HOUSE WIRING
FIXTURES, APPLIANCES
Telephone Connection

William J. McGowan,
Prop.

12 Newton Street, New Bedford, Mass.

Standard Plumbing & Heating Co.

1068 Purchase Street

418

W. A. GREENOUGH & CO.'S

Fontes Antone lab res 194 Belleville av
 Fontes Antone opr res 148 Belleville av
 Fontes Antone (Edwardina) opr h 54 Stephen
 Fontes Francis J elect r 84 Sidney
 Fontes Frank (Emily) second hd h 16 Stapleton
 Fontes Frank (Mammie) twistr h 54 Phillips
 Fontes Joao N (Eva G) r 82 Phillips
 Fontes John (Malvina) opr h 194 Belleville av
 Fontes Joseph opr res 194 Belleville av
 Fontes Joseph (Isabel) opr h 156 Hemlock
 Fontes Joseph opr h 13 Rivet
 Fontes Joseph (Maria) opr h 23 Beettle
 Fontes Joseph (Mary) opr h 84 Sidney
 Fontes Manuel opr bds 156 Hemlock
 Fontes Manuel (Mary) opr h 148 Belleville av
 Fontes Manuel S ins agt 96 William rm 208 h 15
 Stowell
 Fontes Maria Mrs h 15 Stowell
 Fontes Mary Mrs comb insp bds 171 Bonney
 Fontes Severin (Francesca) lab h 543 Acushnet av
 Fonteyne Gustave J (Bertha M) pharm 71 County h
 655 Cottage
 Foote Warren C sales 791 Purchase rm 23 r at
 Fairhaven
 Footman Carrie E prin S D Ottivell sch 18 Seventh
 Foran John J (Ethel) sales 693 Purchase h 86 Mill
 Foran John J jr meter inn res 86 Mill
 Foran Wm chauff 478 Kempton bds 86 Mill
 Forand Albina Mrs drsmkr bds 927 Brock av
 Forand Alma insp bds 1737 Acushnet av
 Forand Arthur student bds 929 Brock av
 Forand Desire (Philomene) weaver h 88 Nelson
 Forand Edmund weaver res 88 Nelson
 Forand Francoix X (Isabelle) weaver h 32 Wood-
 lawn av
 Forand George J clk 768 Purchase res 115 Belle-
 ville rd
 Forand Henry (Marie L) h 115 Belleville rd
 Forand Jean A (Reginia) suits 1064 Acushnet av h
 340 Ashley boul
 Forand Joseph (Albina) spinner h 929 Brock av
 Forand Laura opr r 115 Belleville rd
 Forand Louis (May) spinner h 60 Peckham
 Forand Louis J A chauff ft Howard av h at Acushnet
 Forand Oliver fixer h 287 N Front
 Forand Romeo (Lena L) opr h 10 Jean
 Forand Rose L clk r 115 Belleville rd
 Forbes Arthur W (Minerva) asst mgr 123 Front h
 3 Clinton pl
 Forbes Edward (Alice) carp h 227 Eugenia
 Forbes Edward H (Anna L) bkpr 114 William h
 223 Ash
 Forbes Florence E mus tchr 45 Morgan h do
 Forbes Harriet C wid Charles H h 382 Kempton
 Forbes James R (Grace L) pnt U St Ry Co h 38
 Mill
 Forbes Ruth P tchr Phillips av sch r at Acushnet
 Forbes Thomas H (Clara) captain Hose 5 h 120
 Chestnut
 Forcier Adolph (Rose) wvr h 145 Bullard
 Forcier Albert D (Josephine) sec William cor
 Acushnet av h 488 Ashley boul
 Forcier Joseph (Rose) fisherm h 775 E French av
 Forcier Victor (Maria D) lab h 24 Tallman
 Forcier see Fortier
**FORD AGENCY Motor Sales Company of New
 Bedford Authorized Distributors 1382-1386
 Purchase and 6-8 Pearl Tel Bell 5550 See
 left top lines and Automobile Dept**
 Ford Annie r opr bds 128 Purchase
 Ford Edwin H died June 24 1921
 Ford Everett E clk 790 Purchase b 212 Hawthorn
 Ford James E (Diana) opr h 545 Rivet
 Ford Jane H wid Edwin H h 411 W Elm
 Ford Johanna opr r 128 Purchase
 Ford John G (Helen) clk 180 Union r 44 Chestnut
 Ford Mary wid John opr h 340 Davis
 Ford N Ernest (Elsie R E) dept mgr 790 Purchase
 h 212 Hawthorn
 Ford Patrick (Annie) weaver h 128 Purchase
 Ford Samuel B (Edith A) porter h 555 Kempton
 Ford Theresa opr h 858 First
 Fordham George (Arminda) cntr 9 Spruce h 40
 Hemlock
 Fordham Harry (Mary) city lab h 66 Independent
 Fordham Mary died Feb 17 1922
 Fordham Thomas E driver 51 William h 266 S
 Second
**FORDSON TRACTOR AGENCY Motor Sales
 Company of New Bedford Authorized Dis-
 tributors 1382-1386 Purchase and 6-8 Pearl
 Tel Bell 5550 See left top lines and Auto-
 mobile Dept**
 Foreman Walter H (Elizabeth) weaver h 10 Warren
**FOREST FELIX (Felix Forest & Co) 1041
 Acushnet av h at Fall River**
**FOREST FELIX & CO (Felix Forest) Musical
 Instruments and Stationery 1041 Acushnet
 av See page 57**
 Forest Samuel opr h 903 1/2 S Water
 Forest Wm h 1073 S Water
 Foresters of America St Jean Court 967 Acushnet av
 Forge Albert (Clarinda A) eng Nashawena Mills
 h 250 Coffin av
 Forge Anora bds 598 Cottage
 Forge Edward (Sylvania) second hd h 598 Cottage
 Forge Henry (Beatrice) loom fixer h 122 Clifford
 Forge Joseph J (Annie) (Forge Leveque & Rus-
 sell) 232 Ashley boul h 177 do
 Forge Joseph N Mrs opr h 53 Kenyon
 Forge Joshua (Laura) weaver h 47 Reynolds
**FORGUE LEVEQUE & RUSSELL (Joseph J
 Forge Thomas A Leveque and Charles A
 Russell) Garage 232 Ashley boul Tel 5066**
 Forge Lillian opr res 233 Eugenia
 Forge Natalie wid Joseph h 53 Kenyon
 Forge Zephir W (Grace) lineman U St Ry Co h 53
 Kenyon
 Forman Harry (Annie) h 75 Crapo
 Forman John (Etta) pedlar h 119 South
 Forman Reuben (Bertha) clothing 337 Rivet h
 339 do
 Forman Samuel (Ida) junk h 109 Grinnell
 Formica Peter (Teresa) gardener h 567 Acushnet av
 Formica Sarah weaver r 567 Acushnet av
 Formica Manuel R (Matilda) opr h 387 Belleville av
 Fornaciari Mariano (Catherine) mlnr h 81 Liberty
 Fornaciari Wm clk 706 Purchase r 81 Liberty
 Forock Joseph (Nellie) opr h 51 Washburn
 Forrest Bertha weaver res 862 First
 Forrest Esther opr r 34 Jouvett
 Forrest George weaver r 162 Thompson
 Forrest John (Anna) loom fixer h 162 Thompson
 Forrest Leonard C clk Wamsutta Mills h at Fair-
 haven
 Forrest Samuel (Alice) hoister h 862 First
 Forrest Walter S clk 750 Belleville av h at Fair-
 haven
 Forrest Wm hoister h 856 First
 Forrest Wm bds 162 Thompson
 Forrester Annie E wid Thomas h 20 Mill
 Forrester Joseph L (Margaret M) h 43 Foster
 Forster Fred (Pauline) bicycles 931 County h
 1049 do
 Forsythe Alexander (Florence) clk h 236 Maxfield
 Forsythe Margaret wid Andrew res 36 Jenny Lind
 Forsythe Marion E registrar St Luke's Hospital r
 95 Page

WEEKS BROS.

PIANO AND FURNITURE MOVING LOCAL AND LONG DISTANCE TRUCKING
 HARD AND SOFT WOOD
 335 Kempton Street Tel. Bell 6223 NEW BEDFORD, MASS.

The Good Maxwell Sturtevant's Garage

NEW BEDFORD DIRECTORY, 1923

419

Forsyth Robert (Amy) blksmth h 473 Summer
 Forte Izabel N wid Joaquin V h 35 Thompson
 Forte Joaquin V died July 22 1921
 Forte Julio (Adeline) opr h 387 First
 Fortes Antone opr res 128 S Second
 Fortes Antone (Ada) doorman h 57 Grinnell
 Fortes Antone (Dominga) lab h 180 S Second
 Fortes Antone (Mary) lab h 412 S Water
 Fortes Antone (Mary) opr h 8 Morgan la
 Fortes Carlotta wid John hkpr h 57 Grinnell
 Fortes Charles died Dec 10 1921
 Fortes Edward (Theresa) opr h 22 Madison
 Fortes Henrietta wid Manuel died Jan 15, 1922
 Fortes Henry lab h 73 S Second
 Fortes Henry fishermn r 57 Grinnell
 Fortes Jacques (Annie) opr h 28 Maxfield
 Fortes Julio (Adeline) boatmnr 56 Middle
 Fortes Manuel opr res 55 Mitchell
 Fortes Manuel opr h 313 Acushnet av
 Fortes Manuel F (Pauline) rope wkr h 171 Grinnell
 Fortes Maria wid Charles h 83 S Second
 Fortes Mary Mrs h 83 S Second
 Fortes Mary wid David bds 28 Maxfield
 Fortes Nicholas (Josephina) lab h 97 S Second
 Fortes Theophilo opr h 128 S Second
 Fortes Virgilio opr h 96 S Second
 Fortier Adelard thirhd r 387 Ashley boul
 Fortier Alida wid Ludger weaver r 382½ N Front
 Fortier Alma opr res 68 Deane
 Fortier Armand A (Arzelia) restr 1084 S Water h 83 Valentine
 Fortier Arthur (Albina) opr h 59 Howard
 Fortier Bertha A opr r 461 Brock av
 Fortier Blanche bds 387 Ashley boul
 Fortier Cezarie wid Godfroid h 387 Ashley boul
 Fortier Cleophas (Eugenia) rec clk N E Steamship Co h 461 Brock av
 Fortier Dennis sales r 54 Tallman
 Fortier Frederick clk 361 Ashley boul res 387 do
 Fortier Godfroid died Mar 6 1922
 Fortier Henry A (Rose) frt clk 590 Acushnet av h 24 Myrtle
 Fortier Hormidas fore bds 387 Ashley boul
 Fortier Hormidas (Alma) opr h 68 Deane
 Fortier J Aime (Rose) carp h 618 Summer
 Fortier Leon mason h 18 Ashley boul
 Fortier Rodolphus (Aurora) weaver h Joyce off Acushnet av
 Fortier Rose D Mrs drsmkr res 38 Bentley
 Fortier Stephen J (Annie) mach h 38 Bentley
 Fortier Valmore (Philomene) weaver h 51 Ashley
 Fortier Wilfred twister tender res 387 Ashley boul
 Fortier Xavier opr h 255 N Front
 Fortier see Forcier
 Fortin Alphonse (Louisa) opr h 280½ Cedar Grove
 Fortin Anastai extractor 591 Summer h 154 N Front
 Fortier Arthur C rem to B
 Fortin Bros (Ernest J) dry goods 1654 Acushnet av
 Fortin Charles P (Dorothy) dentist 342 Union h 340 Court
 Fortin Donat clk 1892 Acushnet av res 21 Clifford
 Fortin Emile (Elizabeth) weaver h 185 Ashley boul
 Fortin Ernest mason hlpr r 448 Sawyer
 Fortin Ernest J (Marie A) (Fortin Bros) h 43 Branscomb
 Fortin Fred ice cream mkr res 63 N Second
 Fortin George opr h 77 Maywood
 Fortin Ivan C (Matilda M) rem to B
 Fortin Joseph (Clara) moulder h 187 Collette
 Fortin Joseph (Eva) auto mech 686 Cottage bds 52 Clifford
 Fortin Justin (Delina) speeder tender h 280 Cedar Grove

Fortin Lawrence opr r 280 Cedar Grove
 Fortin Lea wid Toussant h 1221 Acushnet av
 Fortin Leandrus shoe mkr 1435 Acushnet av bds Metcalf
 Fortin Lena M opr res 63 N Second
 Fortin Marieanna warper tndr res 280 Cedar Grove
 Fortin Minnie Mrs clk 180 Union r 50 Walnut
 Fortin Napoleon (Clementine) opr h 223 N Front
 Fortin Ovila clk 1892 Acushnet av bds 21 Clifford
FORTIN PHILIAS (Amelia) Groceries and Provisions 1892 Acushnet av Tel Auto 2444 h 21 Clifford
 Fortin Simeon (Armanda) napper h 135 Whitman
 Fortin Sophie Mrs bds 122 Clifford
 Fortin Wm core-mkr r 187 Collette
 Fortin Wm weaver h 126 Bullard
 Fortnam Harry B elect bds 607 Brock av
 Fortnam Wm E (Ida F) elect h 607 Brock av
 Fortuin Henry K (Johanna G) ins agt h 152 Chancery
 Fortune Antone (Mary) opr h 7 Clark
 Foss Charles (Marion) pntr h rear 68 Deane
 Fossett Charles S (Ethelyn) solr 147 Front, r 73 Brigham
 Fossett Herbert toy mkr bd 53 Chestnut
 Fossett Warren mach res 73 Brigham
 Fossett see Fawcett
 Foster Abner B (Leona M) (A P Foster & Bro) 38 N Water h at Fairhaven
 Foster Agnes drawer in r 36 Jonathan
 Foster Albert E (Margaret) brass moulder 115 N Water h at Fairhaven
 Foster Anna res 62 Phillips av
 Foster Antone (Agnes) opr h 62 Phillips av
 Foster Antone (Agnes) opr h 132 Whitman
 Foster Antone jr (Annie) opr h 130 Eugenia
 Foster Arlene L student bds 35 Mt Vernon
 Foster Asaph P (Laura G) (A P Foster & Bro) 38 N Water h at Fairhaven
 Foster A P & Bro (Asaph P and Abner B) antiques 38-44 N Water
 Foster Charles h Chaffee nr Acushnet av
 Foster Charles (Vasilia) opr h 36 Cove
 Foster Charles O (Elizabeth O) (C O Foster & Co) 33 Masonic bldg r at Potomska
 Foster Clifford E (May) fore 158 Bullard h 35 Mt Vernon
 Foster Constance Mrs r 92 Potomska
 Foster C O & Co (Charles O Foster) cotton 33 Masonic bldg
 Foster Edith weaver r 26 Salisbury
 Foster Edna B nurse r 398 County
 Foster Elizabeth h 1450 Pleasant
 Foster Elizabeth V tchr R C Ingraham sch r 287 Palmer
 Foster Ella J wid Walter H r 85 Oak
 Foster Emily S r 104 Lombard
 Foster E A Mrs bds 64 State
 Foster Frank (Fannie) lab h 63 School
 Foster Helen drawer in r 36 Jonathan
 Foster Henry S (Louise M) mach h 22 Robeson
 Foster Herbert opr bds 287 Palmer
 Foster Isabella Mrs h 201 Central
 Foster James student r 287 Palmer
 Foster John carp r 173 Emerson
 Foster John (Bridget) eng High sch h 287 Palmer
 Foster John (Margaret E) moulder h 603 Cottage
 Foster John opr bds 132 Whitman
 Foster John B (Grace D) fore h 657 Hathaway rd
 Foster Joseph (Caroline) fishermn h 117 High
 Foster Joseph A (Mary A) farmer h 877 Hathaway rd
 Foster Joseph B (Katherine) carrier P O h at Dartmouth

FIRMAN J. LECOMTE VIM and NASH TRUCKS

LAFAYETTE and NASH PLEASURE CARS

Telephones: Bell 4531--Auto 2187

115 Ashley Boulevard, New Bedford

Lumber

Est. THOS. W. CROACHER

Sash Doors, Blinds and all kinds
Builders' Supplies

Corner Water and Leonard Streets

Tel. connection New Bedford, Mass.

420

W. A. GREENOUGH & CO.'S

Foster LeRoy A student bds 35 Mt Vernon
Foster Margaret weaver r 26 Salisbury
Foster Mary Mrs h 9 Cleveland
Foster Mary wid George h 428 Kempton
Foster Mary G bkpr r 287 Palmer
Foster Nancy C r 8 Eighth
Foster Nellie L tchr bds 232 Grinnell
Foster Nora drawer in r 36 Jonathan
Foster Robert W (Mary A) brass foundry 115 N
Water h at Fairhaven
Foster R Wilson (Mildred G) civ eng and estimator
908 Purchase rm 408 h 62 Tremont
Foster Wm (Mary E) eng h 36 Jonathan
Foster Wm (Margaret A) piper h 1501 Purchase
Foster Wm U S A bds 287 Palmer
Foster Wm E city lab r 2949 Acushnet av
Foster Wm J (Loretta) piper 693 Purchase h 167
Cedar
Foster see Forster
Fothergill Robert (Mary) opr h 276 Collette
Fountain Frank H fore 158 Bullard h at Fairhaven
Fountain see Fontaine
**FOUQUETTE ARTHUR A (Albertine) Cement
Blocks Excavating Sand and Gravel, Truck-
ing 264 Eugenia Tel Bell 5368 h do See page 74**
Fouquette Beatrice opr r 105 Bullard
Fouquette Blanche opr r 105 Bullard
Fouquette Joseph B opr h 105 Bullard
Foucher Louis H (Augusta) elect h 49 Parker
Fournier Adeodat (Margaret A) elect h 1729
Acushnet av
Fournier Albert (Mary L) window clnr h 373
Ashley boul
Fournier Albert J carp r 575 S Second
Fournier Aldie (Alexzina) opr h 186 Cove
Fournier Alphonse (Alphonsine) barber 48 Weld
h 60 Washburn
Fournier Alphonse (Anna) clk 555 N Front h 84
Covell
Fournier Anthony E jr (Mary) mech 216 Cottage
Fournier Armand mech 1009 S Water res 186 Cove
Fournier Armand opr bd 189 Tinkham
Fournier Arthur chauf 35 Ashley boul r 189 Tink-
ham
Fournier Aurora Mrs died Jan 22 1922
Fournier Byron auto mech 568 N Front res 1729
Acushnet av
Fournier Charles (Ophelia) opr h 2 Collette
Fournier Charles E (Albina) woodwkr 31 Ashley
boul h 189 Tinkham
Fournier Clara opr h 276 Collette
Fournier Delina opr 276 Collette
Fournier Edgar J (Maria) sales h 245 Dawson
Fournier Edmond (Wilhelmina) loomfixer h 8
Roosevelt
Fournier Edward R clk r 934 Pleasant
Fournier Elie opr h 175 Phillips av
Fournier Elzeard died June 24 1922
Fournier Emile (Dorilla) clk res 908 S Water
Fournier Emile plumber r 575 S Second
Fournier Emile H plmbr r 497 Sawyer
Fournier Ernest moter repairer U S R R Co bds 189
Tinkham
Fournier Ernest truckmn U St Ry Co h 307 N
Front
Fournier Eugene (Fournier & Son) h 2 Penniman
Fournier Eugene J (J M Fournier & Son) bds 2
Penniman
Fournier Frank X woodwkr 5 North h at Westport
Fournier Germanie wvr r 175 Phillips av
Fournier Girard carp r 175 Phillips av
Fournier Harvey E cond r 186 Cove
Fournier Henry opr r 175 Phillips av
Fournier Henry J (Germaine) doffer r 175 Phillips av

Fournier Henry J (Jeanne) ins agt 688 Pleasant
h 306 Brock
Fournier Henry J (Julia) woodwkr 35 Ashley boul
h 318 Earle
Fournier Herbert Z plmbr 122 Cove res 608 S
Second
Fournier Homer spinner bds 175 Phillips av
Fournier Jeannette student bds 186 Cove
Fournier Joseph (Matilda) second hd h 490 S Second
Fournier Joseph (Alice) second hd h 26 Bullard
Fournier Joseph R spooler bds 2 Collette
Fournier J Leo (Alice) clk h 86 Mott
Fournier J Moise (J M Fournier & Son) h 2 Penniman
Fournier J M & Son (J Moise and Eugene J)
pntrs 2 Penniman
Fournier Leo A clk r 934 Pleasant
Fournier Louisa opr r 490 S Second
Fournier Louisa h 927 Brock av
Fournier Mary wid Elzeard h 189 Tinkham av
Fournier Milton D chauf bds 1729 Acushnet
Fournier Moise (Marie L) (Fournier & Son) 2
Penniman h do
Fournier Napoleon (Dora) contr h 575 S Second
Fournier Napoleon opr res 26 Bullard
Fournier Napoleon res 344 N Front
Fournier Omer opr res 175 Phillips av
Fournier Paul (Dianna) weaver h 14 Edison
Fournier Peter (Mary) sashmkr Greene & Wood
h 131 Nye
Fournier Philias truckmn U St Ry Co res 131 Nye
Fournier Rose opr res 175 Phillips av
Fournier Wilfred res 608 S Second
Fournier & Son (Moise and Eugene) pntrs 2
Penniman
Fournier Alphonse (Rosalba) spinner h 869 Brock av
Fournier Romeo opr r 869 Brock av
Foutter Albert J clk 82 Union bds 959 County
Foutter Robert R (Margaret M) watchmn Man-
omet Mig h 959 County
Fowkes Alfred E (Sarah F) 85 S Water res 74
Lindsey
Fowkes Henry T (Naomi) tinsmith h 1340 Pur-
chase
Fowkes Naomi Mrs variety 1340 Purchase h do
Fowler Arthur E sales bds 42 Foster
Fowler Austin J (Charlotte) plumber r 1543
Acushnet av h 139 Adams
Fowler Edith S Mrs clk 214 Olympia bldg r 112
Pierce
Fowler Edward S (Mary A) h 12 Walnut
Fowler Elizabeth E Mrs died Nov 17 1921
Fowler Elizabeth T drawing in bds 141 Adams
Fowler Frank E (Sarah L) (Davis & Hatch Spice
Co) 28 Union h 42 Foster
Fowler Gilbert opr bds 128 Irvington
Fowler Harold student bds 141 Adams
Fowler Harold C bkpr 28 Union r 42 Foster
Fowler Harry (Beatrice) police h 50 James
Fowler Howard W porter bds 48 Elm
Fowler James J second hd h 141 Adams
Fowler Jessie A tchr High sch bds 117 Hillman
Fowler Kenneth C clk 111 William bds 160 Grinnell
Fowler Richard (Elizabeth) loom fixer h 167 Durfee
Fowler Walter trucker bds 112 Pierce
Fowler Wm (Clara A) asst supt 908 Purchase rm
403 h 238 Middle
Fowler Wm E rem to N Y City
Fowler Wm G opr r 128 Irvington
Fox Benjamin J (Annie) mgr 1809 Purchase
Fox Charles G (Madeline B) purch agt 58 Adams
h 55 Richmond
Fox Frank B Ist asst district attorney Court
House h at Taunton
Fox Fred (Central Taxi Service) chauf h 52 Russell

Frigidaire
Lighting Plants
Milking Machines
Water Systems
Electrical Appliances
Fixtures

CRANDON BROTHERS

Electrical Contractors

DELCO Light Dealers

Phone 5619

Res. Tel's 1557-3 and North Rochester 19-23

816 Kempton Street

New Bedford, Mass.

HIRST THE PLUMBER
PETER THE PIPER
RUFUS THE ROOFER
 31-33 N. WATER ST.

WATER SYSTEMS
HEATING AND PIPING
SHEET METAL WORK

TELS. BELL 466, AUTOMATIC 1006.

NEW BEDFORD DIRECTORY, 1923

421

Fox Grace wid Edward h 52 Russell
 Fox Harold pattern mkr r 406 Allen
 Fox James (Eliza) lab h 325 Earle
 Fox Mary E wid George S died Feb 3 1923
 Fox Max (Sarah) junk 135 S Water h 253 Acushnet av
 Fox Morris P cleansing and dyeing 1028 Purchase h do
 Fox Myer L (Ida A) junk dlr h 556 Cottage
 Fox Wm H mgr 57 N Second h at S Dartmouth
 Foy John (Mary) opr h 8 Ashley boul
 Foy Joseph opr h 857 First
 Foy Joseph (Laura) pntr h 111 Beetle
 Foy Lawrence opr 122 1/2 Cove
 Foy Margaret opr r 122 1/2 Cove
 Foy Margaret E Mrs h 122 1/2 Cove
 Foy Patrick (Mary) wvr h 185 Crapo
 Foy Patrick T (Catherine F) buyer 182 Union h 17 Robeson
 Foy Thomas student r 122 1/2 Cove
 Foy Wm bkpr 85 S Water h 185 Crapo
 Foye Agnes A r 10 Hazard ct
 Foye Ethel M clk r 179 Rounds
 Foye George E (Elsie) rprmn 1082 Purchase h 930 Pleasant
 Foye John J (Margaret A) lab h 10 Hazard ct
 Fraczek Joseph (Helen) opr h 180 Blackmer
 Frada Domingos (Shandrina) opr h 1103 r County
 Frade John (Mary J) opr r 102 Potomska
 Frade John S (Mary) gro 487 Belleville av h 800 do
 Frade Joseph S clk 487 Belleville av bbs 107 Davis
 Fraga Angelo L clk P O r 64 Rotch
 Fraga Anna winder 605 E French av res 77 Larch
 Fraga Alexander died June 6 1922
 Fraga Antone lab r 519 Acushnet av
 Fraga Antone opr r 35 Swift
 Fraga Captilina wid Alexander h 12 Cotter
 Fraga Constantino M (Anna) drillwkr h 59 Brigham
 Fraga Francisco (Anna) opr h 77 Larch
 Fraga Frank E (Alice) (New Bedford Awning Co) 25 William h 129 Bonney
 Fraga Germania opr r 188 Hemlock
 Fraga Gertrude wid Enos r 188 Hemlock
 Fraga John (Mary J) shoes 6 Independent h 143 County
 Fraga Mary opr r 269 Orchard
 Fragos Antone (Isabelle) fishermn h 319 S Front
 Fraiss Manuel C gro 349 Rivet h 545 do
 France Carrie A wid Samuel C h 174 Mt Pleasant
 France Ethel B sec 24 Masonic bldg bds 174 Mt Pleasant
 France see LaFrance
 Frances Mary Mrs opr h 21 Katherine
 Frances Rose opr r 2 Katherine
 Francis Adelaide A clk 174 Union res 68 Carroll
 Francis Agnes wid opr h 55 Howard
 Francis Albert twister tndr r 271 S Front
 Francis Albert H chauff bds 67 Grape
 Francis Anna h 82 Thompson
 Francis Annie Mrs opr h 90 Nelson
 Francis Anthony I sales res 32 Eighth
 Francis Antone barber 193 Belleville av h 194 do
 Francis Antone (Mary) opr h 418 S Second
 Francis Antone (Mary) Patrolman h 96 Scott
 Francis Antone (Mary) weaver bds 31 Grit
 Francis Antone (Louise) barber h 194 Belleville av
 Francis Antone (Mary) police h 96 Scott
 Francis Antone (Mary) coal 16 Shore h 31 Grit
 Francis Antone jr (Mary) chauff 16 Shore h 84 Dunbar
 Francis Antonio F (Clare) (A F Francis & Co) h 354 Orchard
 FRANCIS ARTHUR S (Paul & Dixon) 628 Pleasant h at S Dartmouth

Francis Averic h 3 Irving
 Francis A F & Co (Antonio F Francis) cafe 77 Grinnell
 Francis Benjamin steelwkr bds 28 Shawmut av
 Francis Carrie weaver r 31 Grit
 Francis Charles gardener r 76 Oak
 Francis Charles lab bds 2 N Second
 Francis Charles B boilermrk 41 Front h 25 Katherine
 Francis Charles J (Gertrude) plmbr h 208 James
 Francis Clement G (Idella M) dftsmn 109 Willis h 404 Maxfield
 Francis Costa (Mary) opr h 90 Nelson
 Francis Daniel E mill opr bds 67 Grape
 Francis Domingo (Ella) driver h 168 Smith
 Francis Edward A opr res 55 Katherine
 Francis Edward D shoewkr res 86 Kempton
 Francis Edward J opr r 67 Grape
 Francis Elizabeth insp bds 48 Briggs
 Francis Elizabeth nurse b 220 Dartmouth
 Francis Elizabeth L opr r 52 Briggs
 Francis Emma E clk City Clerk's Office 18 Municipal bldg r 133 Willis
 Francis Etta opr h 48 Briggs
 Francis Flora hkpr h 271 S Front
 Francis Florence M tchr Thomas Donaghy sch r 9 Junior
 Francis Frank (Teresa) janitor Municipal bldg h 216 Dartmouth
 Francis Frank jr (Mary) driver h 137 Coffin av
FRANCIS FRANK E (Mary A) Undertaker
100 Bonney h do
 Francis Frank E (Mary A) (Wood & Francis) 1276 Acushnet av h 67 Grape
FRANCIS FRANK E MR & MRS Undertakers
100 Bonney h do Tels Bell 5424 and Bell 2996-M See left side lines and Undertakers Department
 Francis Frank F opr h 76 Oak
 Francis Frank J (Mary) opr h 203 Rockland
 Francis Frank T carrier P O h 145 Bonney
 Francis Frederick J collr mlk samples and interpreter 217 Municipal bldg r 56 Mill
 Francis George (Elizabeth A) student h 109 Tallman
 Francis George E lab 415 Ash
 Francis Harry A radiator repr 109 N Water h 86 Kempton
 Francis Horace (Mary) weaver h 25 Cleveland
 Francis Ignacio (Lucy) city lab h 137 Coffin av
 Francis James A (Mary) firemn 214 S Water h 152 Elm
 Francis James P (Louise V) (James P Francis & Son) 24 Masonic bldg h 100 Hawthorn
FRANCIS JAMES P & SON (James P and Vincent Francis) Accountants 24 Masonic Bldg Tel Bell 2040
 Francis James T (Ellen) real est h 764 Rockdale av
 Francis Joaquim opr r 42 Thompson
 Francis John carp h 55 Babbitt
 Francis John B (Mary C) carder h 1101a County
 Francis John B jr real est h 368 Orchard
 Francis John G (Mary) clk 163 Acushnet av h 443 Orchard
 Francis John M (Mary O) gardener h 28 Sherman
 Francis Joseph cobbler 27 N Second r 420 Purchase
 Francis Joseph driver r 31 Grit
 Francis Joseph (Florida) opr h 24 r County
 Francis Joseph (Cora) stevedore h 265 Middle
 Francis Joseph (Delores) hosemn hose 1 h 93 Middle
 Francis Joseph carp h 55 Babbitt
 Francis Joseph opr r 203 Rockland
 Francis Joseph opr r 96 Purchase
 Francis Joseph (Angelina) lab h 83 Acushnet av

C. E. Beckman Co. AWNINGS

15-35 Commercial Street

Tel. Bell 5010

Hammocks

Tents

AUTOMATIC TELEPHONE CO. 43 WILLIAM STREET OF NEW BEDFORD AUTOMATIC TELEPHONE BUILDING

422

W. A. GREENOUGH & CO.'S

Francis Joseph jr (Mina) lab h 55 Babbitt
Francis Joseph A (Mary A) clk 2170 Acushnet av
h 28 Shawmut av
FRANCIS JOSEPH F Jr (Florence) Attorney-at-Law 15-16-17 Bristol Bldg 758 Purchase Tel Bell 1407 h 9 Junior Tel Bell 3961-2
Francis Josephine M died Jan 19 1922
Francis Julia A Mrs h 215 Purchase
Francis Lena M wid Antone M h 133 Willis
Francis Lillian nurse 508 Pleasant rm 202, r 52 Chancery
Francis Lionel student bds 354 Orchard
Francis Louise Mrs h 459 Belton
Francis Louise A wid Joseph F h h 68 Carroll
Francis Lydia P tchr Emery St sch r 354 Orchard
Francis Manuel opr bds 137 Coffin av
Francis Manuel (Anna) carp h 27 Bourne
Francis Manuel (Mary) third hd h 30 Sidney
Francis Manuel driver r 31 Grit
Francis Manuel (Mary) carp h 53 Short
Francis Manuel (Annie A) driver h 57 Smith
Francis Manuel firemn 95 Front h 100 Lombard
Francis Manuel (Mary) opr h 76 Lombard
Francis Manuel (Lizzie F) ptrnr 321 County h 303 do
Francis Manuel h 41 Stackhouse
Francis Manuel T (Philomena) lab h 145 Bonney
Francis Manuel V (Celia) phono 159 Acushnet av h 51 Independent
Francis Mary opr r 92 Potomska
Francis Mary cashr r 203 Rockland
Francis Mary weaver res 31 Grit
Francis Mary h 257 S Second
Francis Mary Mrs opr r 555 Acushnet av
FRANCIS MARY A (Mr & Mrs Frank E Francis) 100 Bonney h do Tels Bell 5424 and Bell 2996-M
Francis Mary C opr r 67 Grape
Francis Mary C wid John E h 2 DeWolf
Francis Mary L r 68 Carroll
Francis Mary T Mrs h 368 Orchard
Francis Michael T died Nov 21 1921
Francis Moses weaver r 7 Desautels
Francis Philomena wid Manuel A h 55 Katherine
Francis Reginald (Mary) opr h 50 Cedar
Francis Reuel S E (Lillian) lab 5 Cannon h 529 Union
Francis Rita opr h 48 Briggs
Francis Rose wid Manuel h 73 Jenny Lind
Francis Ruth A student res 193 Cottage
Francis Sarah J wid Arthur W clk h 303 County
Francis Stephen clk h 203 Rockland
Francis Theodore W (Lila) driver h 811 Pleasant
Francis T A & Co Edwin O Baker agt cotton brokers 56 North Second
Francis Victor (Virginia) auto opr 304 Kempton h 24 Crapo
Francis Victor (Virginia) mach h 220 Rivet
Francis Vincent (Alice B) (James P Francis & Son) acct 24 Masonic bldg h 25 Plymouth
Francis Walter H (Antonia) second hd h 160 Mt Pleasant
Francis Wellington A (Bessie II) cotton goods 32 N Second r at Fairhaven
Francis Wilfred chauff r 28 Shawmut av
Francis Wilfred (Ashley Storage Battery Co) 1085 Purchase r 1135 Purchase
Francis Wm lab bds 96 Scott
Francis Wm packer bds 137 Coffin av
Francis Wm (Jennie C) meat ctr 94 Allen h 115 South
Francis Wm (Catherine) eyelet wkr h 49 Chancery
Francis Wm (Annie) fishermn h r 47 Howland
Francis Wm A (Katherine) tel opr h 73 Carroll

Francis Wm H overseer Hathaway Mfg Co r 7324 Kempton
Francis Wm J (Mary A) h 201 Campbell
Francis W Vernon asst receiving teller Merchants' Nat Bank h at Fairhaven
Francis Zephyrina wid John opr r 7 Desautels
Franciscan Missionary of Mary 274 County
Francisco Antone (Mary) opr h 418 S Second
Francisco Joseph opr res 25 Madison
Franco John (Agnes) opr 108 River rd
Franco John M speeder tender bds 101 Davis
Francoeur Jean B (Albina) opr h 123 Cliford
Francotte Frank (Cecelia) glass blower h 359 County
Francotte Frank J (Kathleen) fore h 56 Thompson
Francis Tireurs band 70 Hicks
Francis Branch No 2 70 Hicks
Francis Hall 70 Hicks
Francis Supreme Conseil 70 Hicks
Franczyk Frank (Veronica) opr h 20 Hampton ct
Frank August lab h 399 Belleville av
Frank Elise opr r 129 Whitman
Frank Frederick (Mary G) opr h 67 Phillips av
Frank Grace A Mrs bkpr 416 Acushnet av h 267 Reed
Frank Manuel (Ludvina) opr h 82 Phillips av
Frank Mary Mrs h 60 Hathaway
Frank Michael C (Virginia) h 65 Mosher
Frank Warren M (Grace A) Nat Guard h 267 Reed
Frank Peter (Mary) opr h 222 N Front
Frankel Jacob (Jennie) gro 69 N Second h 48 Elm
Frankland Maryellen Mrs bds 154 Clara
FRANKLIN AUTOMOBILES Squire S Davls Co Distributors 416 Acushnet av Tel Bell 874 See right top lines and Automobile Department
Franklin Diamond Co Arthur Stiglitz jewelers 761 Purchase
Franklin Frederick J linemn 680 Pleasant res 314 First
Franklin Hartley (Helen) lab h 189 Earle
Franklin Horace A hlpr bds 289 Elm
Franklin Louis (Nellie) lab h Pontiac nr Acushnet av
FRANKLIN SERVICE STATION (Squire S. Davls Co.) 226-228 Hillman
Franklin Wm (Sophie D) firemn h 814 First
Franks John (Mary) h 88 Walden
Frapier Rose Mrs opr bds 1578 Acushnet av
Frasier Antone F h 42 Sherman
Frasier Charles Acushnet Saw Mill r 149 Sylvia
Frasier Frank (Mary) opr h 269 Mill
Frasier John E (Blanche) special officer h 450 Acushnet av
Frasier John W (Mary A) h 89 S Sixth
Frasier Joseph (Mary) opr h 91 Scott
Frasier Joseph A (Mary M) phys 265 Union h do
Frasier Joseph A jr student r 265 Union
Frasier Manuel (Adeline) opr h 22 Nelson
Frasier Manuel F (Elizabeth) gard h 46 Ocean
Frasier Marie L Mrs died Aug 9 1922
Frasier Mary opr r 269 Mill
Frasier Mary F bds 89 S Sixth
Frasier Mary I bds 42 Sherman
Frasier Rose opr r 149 Sylvia
Frates Albert twister-tenders bds 103 Davis
Frates Albino (Mary) weaver r 26 County
Frates Alfred dairy hlpr r 2834 Acushnet av
Frates Alfred M (Helen M) chauff h 175 Shawmut
Frates Antone opr res 456 Belleville av
Frates Antone (Izabel) opr h 30 Whitman
Frates Antone R (Antoinette) opr h 30 Winterville rd
Frates Antonio watchman h 163 Rockland
Frates Arthur dairy hlpr r 2834 Acushnet av

E. H. ROLLINS & SONS : Investment Bonds
 Telephone Bell 5854
 Room 3 Cornell Bldg., New Bedford
 200 Devonshire Street, Boston
 Founded 1876

PELEG H. SHERMAN 505 COUNTY ST. FUNERAL DIRECTOR AND EMBALMER

OFFICE PHONES
Bell 690-W Auto, 1305

RESIDENCE PHONES
Bell 690-R. Auto, 1306

Squire S. Davis Co.

Tel. Bell 874

416 Acushnet Avenue

DISTRIBUTORS OF



MOTOR CARS

NEW BEDFORD DIRECTORY, 1923

423

FRATES BROS (Frank and Myron Frates) Dairy 2834 Acushnet av Tel Bell 6322-M or Bell 5543

Frates Catherine opr r 11 Oak
Frates Caton (Mamie) grinder h 47 Babitt
Frates Charles driver r 2834 Acushnet av
FRATES CHARLES A (Regina) Undertaker
122 Rivet Tels Bell 4823 Auto 5666 h 122 Rivet
Tel Bell 2495-2 See Undertakers Department
Frates Constantine (Mary) lab h 213 Tarkiln Hill rd
Frates Emma hkpr h 205 Bonney
Frates Ethel drill wkr r 154 Acushnet av
Frates Evelyn h 327 S Second
Frates Fannie opr r 25 William
Frates Ferdinand (Dorilda) (Frates Bros) h 1341
Ashley bouk
Frates Francisco A (Josephine) lab h 176 Thompson
Frates Frank clk bds 49 Mosher
Frates Frank chauff r 213 Tarkiln Hill rd
Frates Frank opr r 105 Allen
Frates Frank opr r 323 S Front
Frates Frank (Helen) lab h 394 S Second
Frates Frank (Isabel) rem to Calif
Frates Frank A (Mary) harness mkr 154 Acushnet
av h do
Frates Frank A jr clk r 176 Thompson
Frates Frank A jr harness mkr 154 Acushnet bds do
Frates George (Mary) shoemaker r 163 Rockland
Frates Gilbert (Marianna) opr h 21 Mitchell
Frates Hannah M wid Joseph P bds 266 Orchard
Frates Harry M (Edith) drill maker h 408 Middle W
Frates Isabel C opr bds 62 Sherman
Frates Joaquim (Florinda) carp h 152 Thompson
Frates Joaquim (Sylvina) opr h 52 Tinkham
Frates John pool 466 Belleville av
Frates John variety 707 Belleville av
Frates John opr bds 192 Sawyer
Frates John (Maria) opr h 237 Coggeshall
Frates John opr bds 52 Tinkham
Frates John (Mary) opr h 10 Circuit
Frates John r 213 Tarkiln Hill rd
Frates John M (Eva) city lab h 139 James
Frates Joseph opr res 5 Benneau ct
Frates Joseph opr r 75 Hemlock
Frates Joseph opr r 27 Nash rd
Frates Joseph (Mary) opr h 483 Belleville av
Frates Joseph (Macelina) opr h 525 N Front
Frates Joseph (Mary) weaver h 21 Crapo
Frates Joseph D opr h 11 Oak
Frates Joseph F (Annie) opr bds 93 S Sixth
Frates Joseph F (191 Allen) died July 25 1921
Frates Jules J (Mary) chauff h 435 S Front
Frates Katherine died Nov 27 1921
Frates Louis C (Alexandrina) opr h 349 Earle
Frates Manuel opr res 181 Belleville av
Frates Manuel (Bridget) lab h 163 Rockland
Frates Manuel (Mary P) fisherman h 51 Independent
Frates Manuel (Angelina) hotel kpr h 114 Whitman
Frates Manuel (Gertrude) opr h Whitelock
Frates Manuel (Josephine) opr h 57 Acushnet av
Frates Manuel (Rose) carp h 98 Thompson
Frates Manuel J (Mary) lab h 124 Potomska
Frates Margarita C bds 62 Sherman
Frates Mary r 154 Acushnet av
Frates Mary h 53 Winsor
Frates Mary wid h 62 Sherman
Frates Mary A wid Manuel h 166 Purchase
Frates Mary C h 77 South
Frates Mary J h 62 Sherman
Frates Mary J wid r 2834 Acushnet av
Frates Myron (Frates Bros) h 2834 Acushnet av
Frates Nascimento Mrs clk bds 77 South
Frates Peter (Katherine) opr h 49 Mosher
Frates Rose clk r 11 Oak

Frates Sarah opr r 52 Briggs
Frates Thelma Mrs attendant 4431 Acushnet av
bds do
Frates Thomas (Cecelia) ropemkr h 392 Hawes
Frates Vincent variety 8 Circuit h 10 do
Frates Wm F fore city stables r 146 Williams
Frates Wm S (Cordelia) eng Gosnold Mills Co h
148 Arnold
Frati Pietro Alfred (Helene E) chauff res 155 Sycamore
Frati Pietro Harold student bds 155 Sycamore
Frati Pietro Pasquale (Berenice) tailor h 155 Sycamore
Frawley Bernice student bds 141 Cedar
Frawley Catherine wid Wm res 141 Cedar
Frawley David E (Teresa) fore 123 Front r 341
Cedar
Frawley Earl A r 141 Cedar
Frawley Edward F (Cora A) fore h 141 Cedar
Frawley George S (Gertrude E) mason h 187 Mill
Frawley George S jr chauff res 187 Mill
Frawley Jack investigator 628 Pleasant rm 4 h
44 Woodland av
Frawley Jane R Mrs nurse 508 Pleasant rm 202
h 44 Woodland
Frawley Joseph mover h 318 Ashley bouk
Frawley Mary H sten 4 Masonic bldg b 337 Cedar
Frawley Rose M wid Elias h 337 Cedar
Frawley Sadie A furrier b 187 Mill
Frawley Wm J (Margaret V) clk P O h 190 Merrimac
Frazer George A (Mary) plmbr h 181 Smith
Frazer Joseph (Mary Ann) lab h 41 Stackhouse
Frazier August P (Mary) opr h 587 S Second
Frazier Daniel opr bds 25 Stephen
Frazier Jesse opr h 96 Division
Frazier John (Florence) opr h 25 Stephen
Frazier Manuel (Annie) opr h 70 Norwell
Frazier Manuel (Adeline) opr h 587 S Second
Frazier Margaret nurse Almshouse res do
Frazier Mary P Mrs spooler tender h 100 Phillips
av
Frazier Wm opr res 587 S Second
Freas Antone C wvr h 125 Collette
Frechette Albert (Jessie) third hd res 214 Church
Frechette Arthur T twister tndr b 55 Clifford
Frechette Arzelia opr bds 55 Clifford
Frechette Beatrice insp bds 390 Ashley bouk
Frechette Edward (Lea) opr h 1873 Purchase
Frechette Eva laundress bds 28 Marg
Frechette George (Mary) opr h 75 Clark
Frechette Henry G opr bds 75 Clark
Frechette Honore (Celeda) second hd h 492 N
Front
Frechette Joseph A (Aglee) third hd h 55 Clifford
Frechette Ovila (Dora) mgr 1759 Acushnet av h 390
Ashley bouk
Frechette Philomene Mrs bds 195 Davis
Frechette Pierre (Delia) spnr h 256 Union
Frechette Rose opr bds 55 Clifford
Frechette Theodore (Annie) overseer 305 Nash rd
h 218 Clifford
Frederick Harold yard man 160 N Water bds 52
Mill
Fredette Ranson A (Eva M) driver h 90 Linden
Fredette Aldos H opr res 60 Nye
Fredette C. Edmond sales bds 71 Chancery
Fredette Beatrice drawer in r 180 Davis
Fredette Chester opr r 90 Whitman
Fredette Edmond F (Julia C) clk 182 Union h 60
Nye
Fredette Edward (Eva) lab h 287 N Front
Fredette Eli (Sarah) opr h 194 Nash rd
Fredette Ernest (Zinneide) second hd h 336 Sawyer

JAMES A. GROURKE

Bell Tel. 6538

Room 202 Olympia Building, New Bedford, Mass.

Accountant :
Income Tax Specialist :
Auditor :
:

AKIN-DENISON CO. 231 Union St., 1218 Acushnet Ave.
129 Cove St. Walnut, cor. Water
Paints - Oils - Varnishes - Brushes

Mr. & Mrs. Frank E. Francis
Undertakers and Registered Embalmers
DAY AND NIGHT CALLS ANSWERED
MOTOR AND HORSE DRAWN SERVICE
100 BONNEY

Tels. Bell 5424 and Bell 2996M.

WORDELL & McGUIRE CO.

CLOTHING AND FURNISHINGS FOR DAD AND HIS LAD

778 PURCHASE STREET At The Sign of the Street Clock.

424

W. A. GREENOUGH & CO.'S

Fredette Eva opr r 180 Davis
 Fredette Eva opr r 475 Purchase
 Fredette E. Leo (Aurelia) mech h 94 Princeton
 Fredette Francis II (Clara) driver 201 N Second
 Fredette Frank H (Blandina) spinner h 166 Clifford
 Fredette Fred shoewkr r 428 Purchase
 Fredette Frederick L (Margaret) gro h 391 Ashley
 boul
 Fredette George (Margaret E) clk h 53 Emerson
 Fredette Helen M tel opr 57 N Second r 53 Emerson
 S
 Fredette Hormidas J (Malvina) butcher h 213
 Brownell
 Fredette Ida L clk res 213 Brownell
 Fredette Irene Mrs buyer h 11 Spruce
 Fredette John B (Emma) opr h 346 Earle
 Fredette Joseph C jr (Amelia) eng fore h 90 Whit-
 man
 Fredette Joseph II (Leona) sales 790 Purchase h 71
 Chancery
 Fredette Joseph H (Olivine) clk 1560 Acushnet av
 h 125 Eugenia
 Fredette Joseph H student r 128 Ashley boul
FREDETTE J ALFRED (Alida) Hardware 1533
Acushnet av Tel Bell 2377 h 270 Shaw See
right side lines and Hardware Department
 Fredette Laura A bkpr 196 Phillips av r 156 Davis
 Fredette Leo (Aurelie) fore 196 Phillips av h 94
 Princeton
 Fredette Louis (Cora) mach 196 Phillips av h 180
 Davis
FREDETTE LOUIS N (Alida) Furniture Hard-
ware etc 1560-1562 Acushnet av Tel Con h
156 Davis See right side lines and Furniture
Department
 Fredette Malvina Mrs weaver h 156 Belleville rd
 Fredette Marie opr res 128 Bowditch
 Fredette Mary bds 180 Davis
 Fredette Pierre V (Agnes) mgr 756 Purchase h 243
 Maxfield
 Fredette Ruth H opr res 60 Nye
 Fredette Samuel D (Mary A) frgt handler h 42
 Merrimac
 Fredette Walter D (Irene) sales 188 N Water h
 202 Tinkham
 Fredette Wm G butcher bds 213 Brownell
 Fredette Wm H (Mary) eng h 128 Bowditch
 Fredette Wm H jr weaver r 128 Ashley boul
FREDETTE WM V (Margaret) Motor Cars—
Elgin Six and Oldsmobiles 196 Phillips av
Bell Tel 5007 h 318 Mt Pleasant See Auto-
mobile Department
 Freely Wm gro 466 S Water h 273 Purchase
 Freudberger Joseph (Matilda) kitchen furngs 33-35
 Weld h 344 Summer
 Freedman Louisa h 995 S Water
 Freedman Samuel R (Belle) tailor 958 S Water h 40
 Fair
 Freedom Flossie N music tchr r 198 Smith
 Freedlove Chester A fore Myrtle cor Penniman h at
 N Westport
 Freeman Chester L (Louisa) R R eng h 91 Willis
 Freeman Cornelius piper bds 602 Cottage
 Freeman Mary wid Peter r 111 Acushnet av
 Freeman Wm N (Bertha P) chauf h 301 Cedar
 Frega Manuel (Alary) shoe rpr h 228 Hemlock
 Fregax Jose O (Mary) opr h 5 Mitchell
 Fregeau Adrienne wvr r 41 Capitol
 Fregeau Arzelie wid Frank h 76 Hicks
 Fregeau Blanche tchr High sch h 76 Hicks
 Fregeau Harmine wvr r 41 Capitol
 Fregeau John (Alary L) gardener h 63 Hicks
 Fregeau Joseph jr (Mary Jane) twister h 41 Capitol
 Fregeau Joseph W sales 10 N Water r 63 Hicks

Fregeau Leo asst mgr 318 Olympia bldg h at Boston
 Fregeau Louis E (Alice) decorator h 74 Hicks
 Fregeau see Frigault
 Freitas Albino (Mary) opr h 26 County
 Freitas Annie D res 93 S Sixth
 Freitas Anthony E (Margaret) pntr h 305 Elm
 Freitas Antone opr h 164 Bonney
 Freitas Antone opr bds 519 N Front
 Freitas Antone variety 433 Belleville av b 101
 Phillips av
 Freitas Antone (Lillie) opr h 115 Howard av
 Freitas Antone (Mary) opr h 49 Hicks
 Freitas Antone (Mary) lab h 65 1/2 Prospect
 Freitas Antone (Sarah) doffer h 163 Tinkham
 Freitas Antone (Mary) opr h 180 Sawyer
 Freitas Antone opr h 305 S Second
 Freitas Antone jr doffer bds 80 Earle
 Freitas Antone J (Maria) treas 1446 Acushnet av
 h 1269 Ashley boul
 Freitas Antone J (Mary) opr h 77 Rivet
 Freitas Antonio carp r 739 Belleville av
 Freitas Antonio opr res 101 Phillips av
 Freitas Antonio opr res Antone Correia Victoria
 Freitas Antonio opr r 17 Mitchell
 Freitas Antonio (Joan) spinner h 80 Earle
 Freitas Antonio (Mary) weaver h 82 Phillips av
 Freitas Antonio J (Mary) h 131 County
 Freitas Antonio V de jr (Laura) rem to Fairhaven
 Freitas August lab h 72 Acushnet av
 Freitas Augustine died July 22 1921
 Freitas Avelino (Maria) opr h 103 Bates
 Freitas Bertha Mrs h 101 Phillips av
 Freitas Clara bkpr 203 Blackmer
 Freitas Clara opr bds 68 Hall
 Freitas Clara wid Augustine h 68 Crapo
 Freitas Domingos (Antonia) carder h 119 Phil-
 lips av
 Freitas Domingos fruits 707 Phillips av h at Fair-
 haven
 Freitas Domingos (Antonia) carder h 119 Phillips
 av
 Freitas Domingos opr bds 48 Swift
 Freitas Emanuel (Georgianna) opr r 20 Holly
 Freitas Emilia L Mrs h 93 S Sixth
 Freitas Emily opr res 117 Sylvia
 Freitas Ernest (Caroline) shophd h 57 Stowell
 Freitas Frank opr res 238 S Second
 Freitas Frank (Maria) barber 395 Acushnet av h
 93 Prospect
 Freitas Frank (Anna) doffer h 325 Bolton
 Freitas Frank jr opr bds 325 Bolton
 Freitas Frank G gro 52 County r 49 Mosher
 Freitas Frank J (Catherine B) elect 608 Pleasant
 h Lewis ct
 Freitas Frederick opr r 200 Bellevue av
 Freitas Georgianna spooler bds 88 Earle
 Freitas Gilbert L bkpr 634 Pleasant res 131 County
 Freitas Gloria spinner bds 63 Collette
 Freitas Henry (Margaret) lab h 35 Richard
 Freitas Henry jr opr r 35 Richard
 Freitas Isabelle opr r 26 Belleville rd
 Freitas Jennie opr bds 88 Earle
 Freitas Jennie wid Marion h 88 Earle
 Freitas Joao opr bds 426 N Front
 Freitas Joaquim (Louisa) gardener h 12 Beetle
 Freitas Joaquim (Mary) opr h 48 Swift
 Freitas Joaquim jr opr bds 48 Swift
 Freitas John opr bds 88 Earle
 Freitas John opr bds 159 Tinkham
 Freitas John (Anna) opr h 37 West
 Freitas John opr r 35 Winsper
 Freitas John (Lucinda) opr h 23 Beetle
 Freitas John (Maria) opr h 64 Hicks
 Freitas John (Sarah) opr h 15 Gosnold

“Exide”
BATTERY SERVICE

Giant Storage Battery Co. 498 County St., New Bedford
 Telephone 4180

PAINT and HARDWARE

Bell Phone 4233.
NORRIS
738 PLEASANT ST.
Opp. New Hotel.

NEW BEDFORD DIRECTORY, 1923

425

Freitas John A (Mary P) wvr h 93 Collette
Freitas John L (Alice) mach h 193 Austin
Freitas Jose (Mary) opr h 256 Dawson
Freitas Joseph opr res 109 Phillips av
Freitas Joseph doffer h 162 Crapo
Freitas Joseph (Louisa) opr h 493 Belleville av
Freitas Joseph (Marcelina) opr h 105 Davis
Freitas Joseph (Mary) opr h 202 Belleville av
Freitas Joseph (Mary) opr h 479 Belleville av
Freitas Joseph opr r 48 Swift
Freitas Joseph B r 115 Howard av
Freitas Joseph E (Cecelia E) hosemn Engine 4
h 12 Stanton ct
Freitas Joseph F stage hd res 93 S Sixth
Freitas Joseph M (Mary) h 304 Davis
Freitas Josephine hkrpr 20 Wing
Freitas Justiniano opr bds 98 Collette
Freitas Lena opr h 200 Bellevue
Freitas Lena Mrs h 303 Austin
Freitas Manuel (Clara) city lab h 68 Hall
Freitas Manuel (Josephine) opr h 25 1/2 Howland
Freitas Manuel (Ludwina) opr h 105 Davis
Freitas Manuel (Rose) lab h 75 Prospect
Freitas Manuel opr bds 107 Davis
Freitas Manuel opr h 311 Collette
Freitas Manuel sweeper bds 80 Earle
Freitas Manuel (Elizabeth) police h 479 Cottage
Freitas Manuel opr r 137 Acushnet av
Freitas Manuel opr r 3 Nash rd
Freitas Manuel opr r 89 Collette
Freitas Manuel (Anna) lab h 238 S Second
Freitas Manuel (Isabel) bds 77 Davis
Freitas Manuel (Isabelle) lab h 190 Rivet
Freitas Manuel (Maria) opr h 200 Coffin av
Freitas Manuel (Maria) opr h 116 Phillips av
Freitas Manuel (Mary) opr h 18 Holly
Freitas Manuel (Virginia) comber tender bds 96
Davis
Freitas Manuel A opr r 101 Collette
Freitas Manuel F (Maria) opr h 54 Davis
Freitas Manuel N opr res 23 Beetle
Freitas Manuel R died Jan 5 1922
Freitas Maria Amaral Mrs h 739 Belleville av
Freitas Mary opr res 479 Belleville av
Freitas Mary opr bds 164 Bonney
Freitas Mary opr bds 155 Earle
Freitas Mary opr bds 102 Nash rd
Freitas Mary spinner bds 8 Spooner
Freitas Mary opr r 83 Davis
Freitas Mary h 311 Collette
Freitas Mary Mrs spinner bds 83 Davis
Freitas Mary Mrs res 117 Sylvia
Freitas Mary A opr bds 68 Hall
Freitas Mary C Mrs bkpr 634 Pleasant r 233 Pur-
chase
Freitas Mary L box mkr r 191 N Second
Freitas Olivia opr r 48 Swift
Freitas Rosa D maid 2193 Acushnet av
Freitas Rose spooler bds 88 Earle
Freitas Rose Mrs spooler tender h 426 N Front
Freitas Rudolpho (Mary) wvr h 128 Nash rd
Freitas Urbano (Escalosto) lab h 2 Hillman st ct
Freitas Virginia opr bds 48 Swift
FREITAS WM R Attorney-at-Law 194 Union
Tel Bell 5074 Res 131 County Tel Bell 2540
Freitas Wm W (Viola B) hlpr h 297 Cottage
Freitas see Frates
Freitas Concecio opr bds 30 South
Freitas Manuel (Mary) opr h 491 First
Freitas Sabino mariner bds 114 Grinnell
French Bessie M h 122 Bedford
French B Helena wid Joseph r 100 Bonney
French Dean A appr res 130 Clinton
French Edith clk bds 103 Clifford

French Ellen wid Wm J bds 53 Howard
French Fred E (Annie) police h 124 Locust
French Horace Carl (Mary) purch agt Wamsutta
Mill h 979 Pleasant
French James J lab bds 53 Howard
French John A (Etta May) lino Standard h 124
Locust
French Lena maid 179 Cottage
French Mary A wid Jotham A h 122 Bedford
French Mary H Mrs tchr S D Ottiwel sch r 231
Union
**FRENCH NOVELTY SHOP (Morris E Gottes-
man) Ladies Furnishings 1529A Acushnet av**
French Robert E police r 1293 Purchase
French Roy M (Margaret) tel installer 680 Pleas-
ant h 343 Morgan W
**FRENCH SHOP THE Amelia Ostric Mgr Alfred
Peltier Prop Ladies Furnishings 1713 Acush-
net av**
French Sidney condr U St Ry Co r 1293 Purchase
French Wm F jr stmrtr bds 53 Howard
Frenette Alfred driver 216 Myrtle
Frenette Arthur A (Margaret) opr h 11 Eugenia
Frenette Emile mgr 216 Myrtle r 224 do
Frenette Eugene (Rose) opr h 104 Belleville rd
Frenette Hector clk 216 Myrtle r 224 do
Frenette John B (Pilomene) gro 216 Myrtle h 224 do
Frenette John B jr clk 216 Myrtle r 224 do
Frenette Josephine wid Urbine opr bds 39 Roose-
velt
**FRENETTE J CHARLES (Frenette Studio)
1089 Acushnet av h do**
Frenette Romeo A (Eveline) clk 216 Myrtle h 82
Query
Frenette Rose A mlnr 220 Myrtle r 224 do
**FRENETTE STUDIO (J Charles Frenette)
Photographs of Distinction Arcade Bldg
1089 Acushnet av Phone 4353**
Frenette Wenceslas (Lena) loom fxr h 39 Roose-
velt
Frenette Wilfred clk 216 Myrtle r 224 do
Fretas Mary opr bds 4 Pearl
Freundschuh Martin (Helena) h 68 Forest
Frew Mary h 89 Winsor
Frey Catherine wid Charles died May 27 1922
Frey Charles jr gro 855 Kempton h 10 Beach
Frey Frank (Annie) plumber N B W W h 117
Willis
Frey Frederick W (Esther) lino Standard h 924
Kempton
Fria Joseph E opr h 178 Princeton
Frias Anna dom bds 178 Princeton
Frias Francisco (Nary) opr h 23 Holly
Frias John M (Mary) opr h 483 Belleville av
Frias Joseph opr h 178 Princeton
Frias Paul opr bds 178 Princeton
Fricchette Matilda opr r 17 Weld
Fricker Alexander G fore 123 Front h 420 W Elm
Fricker Oscar G (Isabella) mgr 874 Purchase h 218
Brownell
Friedberg Michael storeman bds 1885 Purchase
Frieder Leonard P sec 158 Bullard r Wamsutta
club
Friedland Barnett (Gertrude) (Modern Shufix) 107
Union bds 39 Fair
Friedland Wm (Annie) shoes 1478 Acushnet av h
379 N Front
Friedman Albert M clk 680 Pleasant bds 995 S
Water
Friedman Israel (Gertrude) (I & A M Friedman) h
35 W French av
Friedman I & A M (Israel and Albert M) clothing
1064 S Water
Friedman Louisa J h 995 S Water

NEW BEDFORD BOTTLING CO. NEW BEDFORD, MASS.
 Bell 696 — Telephones — Auto. 5597
 MINERAL SODA WATERS
 Manufacturers and Bottlers of

Brown & Poole

Chapman Bldg. 688 PLEASANT ST. Tel. Bell 3415.

ARCHITECTS AND APPRAISERS

SPOONER

836 PURCHASE STREET

MUSIC DEALER
PIANOS AND PLAYERS
PHONOGRAPHS AND RECORDS

426

W. A. GREENOUGH & CO.'S

Friedberg Michael (Fannie) cap mfr 1900 Purchase h 84 Kenyon

Friedfelt Joshua (Dora) clk h 353 First

Frick Jean opr 167 Hathaway

Friend's Academy 25 Morgan

FRIENDSHIP BOTTLING CO (Anthony Luminello Joseph Velleca) Manufacturers and Bottlers of Quality Beverages 112-116 Phillips av Both Phones See right side lines and Soda Water Department

Frigault Alfred (Bertha) clk 326 Ashley boul h 266 Tinkham

Frigault Alice opr res 150 Phillips av

Frigault Octave (Victoria) gro 326 Ashley boul h 82 1/2 Nye

Frigault Octave jr (Blanche) clk 326 Ashley boul h 269 Collette

Frigault see Fregeau

Frinda Mary res rear 438 S Second

Fring Theodore mach r 141 Acushnet av

Frisbee Evelyn B tchr I W Benjamin sch r at Fairhaven

Fritz Ambrose (Julia) lab h 505 Acushnet av

Fritz John (Edith) treas 17 N Water h 102 Arnold

Fritz Taber Mfg Co The John Fritz treas novelties 17 N Water

Frizzell Amasa R (Rhoda A) baker h 224 Chancery

Frizzell Wm G res 145 Maple

Frizzell Winsor cotton broker res 145 Maple

Frodyma Stanislaw (Mary) loom fixer h 19 Ashley boul

Frola Vijou city lab bds 3 Seneca

Frola Vincenzo (Theresa) lab h 5 Seneca

Fromont Noe (Ermine) lab 90 Beetle h 129 Bates av

Frost Emma T tchr I W Benjamin sch r 518 Arnold

Frost Henry opr h 1913 Purchase

Frost Lewis A (Maud B) elect h 374 Bedford

Frost Luther H industrial sec 26 Merchants Bank bldg h at Mattapoisett

Frost Milton H pntr bds 205 Chancery

Frost M Gertrude wid Wm h 205 Chancery

Frost Walter A silk drsr r 205 Chancery

Ftergotin Anthony bds 88 Cove

Fulchik Peter (Sophie) opr h 15 Ashley

Fulhan John F (Elizabeth) opr h 136 Nye

Fullam Ellen wid Richard hkpr res 93 Belleville rd

Fuller Arthur B (Flora) supt of equipment U St Ry Co h at S Dartmouth

Fuller Austin C (Carrie E) antiques h 40 Plymouth

Fuller Clara opr bds 191 Belleville rd

Fuller Dorothy tchr Fairhaven res 40 Plymouth

Fuller Edward A sales 693 Purchase h 518 Cottage

Fuller Emma C Mrs r 81 Dartmouth

Fuller Ernest H cond N Y N H & H R R r 1253 Purchase

Fuller Frank D (Jessie) sales 163 Pleasant h 11 Maple View ter

Fuller Frederick S (Laura) public acct 791 Purchase rms 7-8 h 37 Morgan

Fuller George T (Mabel) pntr h 87 Jenney

Fuller George W (Ellen) eyelet mkr res 225 Court

Fuller Harry L (Fuller & Howard) bds 126 Chestnut

Fuller Harry M (Ella F) chauf 1 Bridge sq h 42 Robeson

Fuller John H (Anne) carp h 46 Borden

Fuller John Y (Mary E) h 3 Arch

Fuller Mary L hkpr h 518 Cottage

Fuller Matilda Mrs h 191 Belleville rd

Fuller Nellie bkpr 1029 Acushnet av r 87 Jenney

Fuller Nelson T (Mary) carriage mfr Spring h 126 Chestnut

FULLER WILLIAM O (Louise) (Fuller & Barker) 85 Newton Tel Bell 4490 h do

Fuller Willis S (Laura B) fore 163 Pleasant h 51 Borden

FULLER & BARKER (William O Fuller and Fred Barker) Painters and Decorators Painters Supplies 85 Newton Tel Bell 4490 See page 27

Fuller & Howard (Harry L Fuller Gilbert H Howard) auto oprs 51 Chancery

Fulvi Angelo (Tarselia) rope wkr h 512 Acushnet av

Fulvi Filippo (Maria) lab bds 512 Acushnet av

Fucia Manuel (Lena) opr h 59 Lombard

FUR HOUSE OF SIDNEY The (Sidney Bogorad) Furriers 250 Union See right top lines and Furs & Furriers Department

Furey Bartholomew F (Emeline) h 130 Willis

Furlane Jacintho lab bds 97 Austin

Furlane Mary hkpr h 97 Austin

Furlong Annie wid Thomas J h 181 Summer

Furlong Joseph (Malvina) eng h 150 Hathaway

Furlong Mary E tchr h 107 Summer

Furnans Auto Co (Ernest W and Charles E Furnans) garage 1132 Purchase

Furnans Charles E (Furnans Auto Co) 1134 Purchase h at S Dartmouth

Furnans Ernest W (Furnans Auto Co) 1134 Purchase h at S Dartmouth

Furnans John E (Iris) mens furngs 149 Union h 20 Tremont

Furnans Mary I wid John h 21 Babbitt

Furness Emma C Mrs clk bds 375 Middle

Furness Peter (Ellen) mach h 354 Ashley boul

Furness Richard (Ally J) opr h 84 Irvington

Furness Wm mule spinner h 47 Durfee

Furniss George F (Beatrice) pictures 959 Acushnet av h 90 Tallman

Furphy F Joseph (Eva) opr h 150 David

Furtado Abraham (Julia) third hd h 248 Nash rd

Furtado Adolph M (Mary F) weaver h 6 Coffin av ct

Furtado Alma opr bds 76 Hathaway

Furtado Amelia opr bds 76 Hathaway

Furtado Annie Mrs bds 86 Nash rd

Furtado Anthony (Mary) opr h 391

Furtado Antone opr h 50 Short

Furtado Antone (Marianna) opr r 103 Bates av

Furtado Antone S (Mary S) lab h 42 Grape

Furtado Antonio opr bds 456 Belleville av

Furtado Candido J (Elsie P) carp h 202 Grinnell

Furtado Catherine opr r 332 S Front

Furtado Catherine wid Manuel h 332 S Front

Furtado Emily Mrs wid Joseph h 58 Short

Furtado Emma skein insp h 206 Rockland

Furtado Evangelino (Adeline) opr h 321 Bolton

Furtado Francis S (Mary) opr h 349 Coffin av

Furtado Frank (Agnes) opr h 27 Richard

Furtado Frank J opr bds 216 Princeton

Furtado Frank S (Florence E) clk 92 Allen h 48 Oak

Furtado George P (Annie W) pres-mgr 91 Grinnell bds 155 Hemlock

Furtado Guilhermina opr bds 129 Whitman

Furtado Isabelle wid John h 419 First

Furtado Jacintho (Adelina) opr h 9 South

Furtado Jacintho (Mary) opr h 44 Allen

Furtado Joaquim (Mary) var 157a Hemlock h 155 do

Furtado Joaquim (Lydia) lab Gas Co h 83 Rockland

Furtado Joaquim B (Annie B) opr h 49 Phillips av

Furtado Joaquim K (Rosina) fisherman h 1201 Brock av

Furtado John (Annie) barber 427 Belleville av 49 Phillips

Furtado John (Mary) milk dlr h Lang

Furtado John (Mary H) janitor h 25 Hemlock

JOHN E. W. HANDFORD 53 RICHMOND STREET, NEW BEDFORD, MASS.
All Orders Promptly Attended to
Both Phones Dealer in Coke, Coal, Wood and Charcoal
Bernice Coal a Specialty

J. J. DUGGAN ROOFING CO., 90 Beetle St.
Slate, Gravel, Asbestos and Asphalt Roofing
Bell Phone, 5188 Repairs of all Kinds Our Motto: Satisfaction

Furtado John opr r 143 Division
 Furtado John S janitor r 23 Hemlock
 Furtado Joseph (Evangeline) opr h 129 Hemlock
 Furtado Joseph (Margaret) opr h 153 Grinnell
 Furtado Joseph (Antonio) opr h 483 Belleville av
 Furtado Joseph (Frances) fishermn h 7 Abbott
 Furtado Joseph (Francisco) opr h 121 Bates
 Furtado Joseph sales res 126 Princeton
 Furtado Joseph (Mary) opr h 30 Swift
 Furtado Joseph (Evelyn) opr h 129 Hemlock
 Furtado Joseph (Julia) opr h 106 County
 Furtado Joseph (Mary) opr h 78 Independent
 Furtado Manuel h 86 Nash rd
 Furtado Manuel (Antonia) opr h 126 Princeton
 Furtado Manuel (Francesca) opr h 29 Holly
 Furtado Manuel (Mary T) firemn h 72 Nash rd
 Furtado Manuel fishermn r 51 South
 Furtado Manuel (Fannie) cafe 262 Coggeshall h 76 Hathaway
 Furtado Manuel U S A r 332 S Front
 Furtado Manuel (Philomena) opr h 76 Hathaway
 Furtado Manuel lab r 106 County
 Furtado Manuel jr opr res 126 Princeton
 Furtado Manuel F (Mary) lab h 419 Kempton
 Furtado Manuel J (Rose) lab h 216 Princeton
 Furtado Manuel J (Mary J) opr h 28 Woodlawn av
 Furtado Manuel J jr overseer 686 Belleville av res 216 Princeton
 Furtado Manuel M opr r 124 Belleville rd
 Furtado Manuel M (Mariana) opr h 157 Crapo
 Furtado Marianna opr h 171 Bonney
 Furtado Marion A opr bds 216 Princeton
 Furtado Mary opr r 269 Query
 Furtado Mary bds 86 Nash rd
 Furtado Mary wid opr r 311 Collette
 Furtado Mary wid Frank r 507 Bolton
 Furtado Mary wid Manuel dom h 32 Kane
 Furtado Mary H sten res 42 Grape
 Furtado Victor mach h 61 Grinnell
 Furtado Wm (Mary) shipper h 77 Dunbar
 Furtados John opr bds 2 Turners ct
 Furtak Catherine opr b 69 Merrimac
 Furtak Charles (Mary) lab h 126 Tallman
 Furtak John F (Catherine) opr h 69 Merrimac
 Furtak Joseph (Victoria) copper wkr h 19 Fulton ct
 Furtak Joseph cab mkr bds 69 Merrimac
 Furtado Joaquim P (Mary) variety 157a Hemlock h 155 do
 Furtado Mary Mrs h 32 Kane
 Fusco Florence insp res 155 Sycamore
 Futermas Peter (Susannah) opr h 17 Hampton ct
 Futersak Moe (Rose) (Nash Lighting Fixture Co) 1709a Acushnet av h 3 N Oak

G M C TRUCK AGENCY Auto Selling & Supply Co Distributors 498-502 Pleasant Tel Bell 917 See Automobile Department

Gaboriault Emilia opr res 166 Deane
 Gaboriault Florida opr r 166 Deane
 Gaboriault Moise (Corrine) tmstr 166 Deane h do
 Gaboriault Oneas tmstr res 166 Deane
 Gaboriault Ovide (Antoinette) teamer h 203 Ashley boul
 Gabot Hormidas (Rosalina) opr h 232 Coffin av
 Gabriel Frank opr h 69 Hicks
 Gabriel Joaquim (Rose) mariner h 25 Madison
 Gabriel John (Caroline) lighthouse kpr h 59 S Second
 Gabriel Samuel E (Ella P) asst janitor Court House h 373 Chancery
 Gabriel Vassil (Gabriel & Damergis) res 22 Mill
 Gabriel & Damergis (Vassil Gabriel & Michael Damergis) rest 906 Purchase
 Gabrielle Antonio (Maria) opr h rear 253 Coggeshall

Gabrielle Joseph (Maria) opr h rear 253 Coggeshall
 Gacek John (Maggie) opr h 190 N Front
 Gachet Alexina r 47 Ashley
 Gachet Ernestine wid Leon h 47 Ashley
 Gachet Leon died June 11 1921
 Gachet Victoria opr r 47 Ashley
 Gaenetto Anthony A opr r 489 Acushnet av
 Gadbois Antonio opr r 80 Central av
 Gadbois George (Mary) lab h 247 N Front
 Gadbois George jr opr r 247 N Front
 Gadbois Napoleon (Cordelia) opr h 174 Phillips av
 Gadbois Peter (Rebecca) opr h 174 Phillips av
 Gadbois Rosalie opr res 162 Hatch
 Gadbois Wilfred U S A r 247 N Front
 Gadeas Andrew variety 342 Acushnet av r 619 Purchase
 Gadomski Frank (Rose) opr h 55 Morton ct
 Gadoury Henry lab r 349 Summer
 Gadowsky Stanislaw (Anna) weaver h 33 Delano
 Gaenetto Giovanni (Magdalena) lab h 489 Acushnet av
 Gaeng Fred (Lillian) gro 414 Ashley boul h 206 Belleville rd
 Gaeng Louisa bkpr 414 Ashley boul r 206 Belleville rd
 Gaeng Paulina wid Fred h 206 Belleville rd
 Gaffney Frank B mgr 185 Union h 464 County
 Gaffney George E bkpr 147 Middle h 47 Brighton
 Gaffney Mary A opr r 66 North
 Gage Clara C M prin Mary B White and Merrimac st sch r 162 Summer
 Gage John appr Standard r 77 Jouvett
 Gage John A (Ellen) weaver h 77 Jouvett
 Gagliardi Louise weaver r 330 Cedar Grove
 Gagliardi Palestino (Louisa) opr h 330 Cedar Grove
 Gagne Alfred (Arthemise A) weaver h 216 Grinnell
 Gagne Alfred carp r 211 Nash rd
 Gagne Aime insp r 51 County
 Gagne Arthur opr h 102 Collette
 Gagne Arthur (Amanda G) opr h 988 S Water
 Gagne Arthur J (Nellie) opr h 189 Deane
 Gagne Bernadette W wvr r 216 Grinnell
 Gagne Belonie (Marie) box mkr h 211 Nash rd
 Gagne Ernest J wvr Dartmouth Mill r 216 Grinnell
 Gagne Eva opr res 612 S Second
 Gagne Ferdinand (Mathilda) (Hotel Touraine) h do
 Gagne Francis E asst pastor St Hyacinth R C ch h 163 County
 Gagne Frank N opr r 211 Nash rd
 Gagne Hercules opr res 612 S Second
 Gagne John loom fixer h 252 Princeton
 Gagne Joseph E (Alvina) weaver h 186 Hathaway
 Gagne J Arthur (Ellen) barber h 189 Deane
 Gagne Leo opr res 773 First
 Gagne Lionel opr res 612 S Second
 Gagne Michel A (Philomine) mach h 773 First
 Gagne Oliver (Roselinda) opr h 612 S Second
 Gagne Omer (Mary) opr h Montrose nr Acushnet av
 Gagne Paul jr (Sarah) coal dlr h 301 Tinkham
 Gagne Virginia r 211 Nash rd
 Gagne Wilfred (Matilda) opr r 232 State
 Gagne Wilfred A (Matilda) opr r 232 State
 Gagne Wilfred J auto pr r 216 Grinnell
 Gagne Zelma L wvr r 216 Grinnell
 Gagner Albert chauff bds 257 Whitman
 Gagner Bertha wid George h 257 Whitman
 Gagner Jeremiah (Mary) opr h 257 Princeton
 Gagner Lillian bds 257 Whitman
 Gagner Ronald doffer bds 257 Whitman
 Gagner Yvonne opr r 31 Clifford
 Gagnier Gideon (Emily) mason h 111 Eugenia
 Gagnon Agathe wid Joseph bds 378 Cedar
 Gagnon Aime opr res 193 Ashley boul

**HARDWARE
 RANGES
 CUTLERY**

LOUIS N. FREDETTE
 1560-62 ACUSHNET AVE.
 NEW BEDFORD MASS.

**FURNITURE
 KITCHEN
 FURNISHINGS**

Tel Connection

Chas. O. Brightman :: BUILDER

Tels. Bell 2914, Automatic 1021.

AND

72 N. WATER ST.

GENERAL CONTRACTOR

WASHBURN

Dependable Textile Specialties

**WASHBURN
STORE
SERVICE**
Store Planning
Fixture and Show-
Case Builders

"PERFECTION" || "KORE-LOKT" || "WASHBURN"
SHELL ROLLS || PIN BOARDS || WOOD TOP ROLLS
224-228 NO. WATER ST. Bell 202.

WOODWORKING

428

W. A. GREENOUGH & CO.'S

Gagnon Albert J laundrymn 5 Nauset res 233 Belle-ville rd
 Gagnon Aldege laundrymn res 233 Belleville rd
 Gagnon Alexander (Angelina) sales 1103 Acushnet av h 21 Peckham
 Gagnon Alfred (Lena) loom fixer h 493 S Front
 Gagnon Alfred wvr res 872 Acushnet av
 Gagnon Alice opr r 344 Ashley boul
 Gagnon Alma opr res 193 Ashley boul
 Gagnon Alphonse (Margaret) steel reinforcer h 125 Collette
 Gagnon Alphonse (Ursele) spinner h 112 Collette
 Gagnon Amanda hkrpr 487 N Front
 Gagnon Armedee (Delphine) weaver h end Bristol
 Gagnon Armand sales 1249 Acushnet av bds 79 Glennon
 Gagnon Arthur (Helen) barber 1945 Purchase h 189 Deane
 Gagnon Arthur E (Emma) (Gagnon & Son) h 1641 Acushnet av
 Gagnon Arthur J weaver res 233 Belleville rd
 Gagnon Arthur J sten 95 Front bds 1013 Purchase
 Gagnon Benonie mach bds 154 Eugenia
 Gagnon Bertha opr r 344 Ashley boul
 Gagnon Blanche opr r 162 Hatch
 Gagnon Blanche opr r 344 Ashley boul
 Gagnon Delia opr bds 154 Eugenia
 Gagnon Diana res 396 Middle
 Gagnon Diana wid Joseph died June 18 1922
 Gagnon Elie (Elmira) loomfixer h 252 N Front
 Gagnon Elvine opr bds 378 Cedar
 Gagnon Emile (Alphonsine) opr h 114 Mott
 Gagnon Eugene mach h 378 Cedar
 Gagnon Eugenie opr r 154 Eugenia
 Gagnon Eva weaver r 30 Willard
 Gagnon Fabian (Cordelia) opr h 4 Jean
 Gagnon Floria wvr r 233 Belleville rd
 Gagnon Frank (Gagnon & Son) h 1641 Acushnet av
 Gagnon Georgianna opr r 30 Willard
 Gagnon Henry (Alexandrina) weaver h 233 Belle-ville rd
 Gagnon Henry jr (Delia) opr h 111 Tallman
 Gagnon Herve E cond res 252 N Front
 Gagnon Hubert wvr r 193 Ashley boul
 Gagnon Jennie wvr r 154 Eugenia
 Gagnon John (Mabel) h 219 Acushnet av
 Gagnon Joseph (Alphonsine) fixer h 106 Beetle
 Gagnon Joseph (Corinne) opr h 79 Glennon
 Gagnon Joseph (Zirealda) second hd h 51 Ashley
 Gagnon Joseph spinner r 344 Ashley boul
 Gagnon Joseph A sign pntr 354 Acushnet av r 5 Park pl
 Gagnon Joseph A (Rose) weaver h 872 Acushnet av
 Gagnon Joseph A (Flora A) opr h 1070 Brock av
 Gagnon Josephine opr r 344 Ashley boul
 Gagnon Josephine bds 193 Ashley boul
 Gagnon Josephine wid Napoleon h 344 Ashley boul
 Gagnon Jules lab res 43 Holly
 Gagnon Julia wid Joseph h 154 Eugenia
 Gagnon Leo auto rpr 501 County r at Westport
 Gagnon Leonel E clk 461 Summer bds 79 Glennon
 Gagnon Louis G (Marie) h 193 Ashley boul
 Gagnon Luke (Katherine) weaver h 30 Willard
 Gagnon Maria opr r 193 Ashley boul
 Gagnon Marie Mrs res 29 Roosevelt
 Gagnon Melina opr bds 154 Eugenia
 Gagnon Omer opr res 807 First
 Gagnon Pauline Mrs h 34 Ashley boul
 Gagnon Peter (Graziella) mach h 141 Phillips av
 Gagnon Pierre A (Arthemise) lab h 207 Shaw
 Gagnon Romeo wvr bds 872 Acushnet av
 Gagnon Rose A opr h 293 Coffin av
 Gagnon Solomon (Mary) carp h 43 Deane
 Gagnon Walter cond r 252 N Front

Gagnon & Son (Arthur E and Frank) cafe 1639 Acushnet av
 Gago Antonio L (Joaquina) lab h 39 Independent
 Gailey James (Margaret) lab h 187 Bonney
 Gainville Elizabeth opr r 814 First
 Gainville Hattie wid Wm E h 277 Middle
 Gainville Ida wid Walter r 121 Cedar
 Gainville Wm E died April 16 1922
 Gajefski Antone (Caroline) opr h 20 Washburn
 Gajparelli Andrew (Augusta) lab 5 Cannon h 176 State
 Galanek Walter (Veronica) opr h 168 N Front
 Galauska Louis (Helen) loom fixer h 103 Jouvett
 Galauska Michael opr r 103 Jouvett
 Galbert Joseph M (Clara) mch h 457 Coggeshall
 Gale Mary J wid George H h 4 N Oak
 Galeb John copper wkr r 3 Clark
 Galeo Joseph opr bds 111 Field
 Galeo Manuel M (Mary) loomfixer h 111 Field
 Gallery Stanley (Annie) wvr h 10 Abbot
 Gallery James W (Margaret) clk h 187 Bonney
 Galipeau Alfred ins agt 508 Pleasant rm 205 h 38 Bullard
 Galipeau Arthur O (Albertine) elect 25 High h 271 Shaw
 Galipeau Delina opr h 38 Bullard
 Galipeau Francis G (Amanda) chauf bds 137 Tinkham
 Galipeau John G sales 125 Middle bds 147 William
 Galipeau Leo ins agt res 38 Bullard
 Galipeau Philip (Rose) drop forger h 505 Sawyer
 Galipeau Stanislas (Phebe) opr h 287 Rivet
 Galipeau rez Gallipeau
 Gallagher Annie opr h 32 Stapleton
 Gallagher Annie Mrs opr h 8 Acushnet av
 Gallagher Annie wid Charles H h 522 Ashley boul
 Gallagher Anthony (Helen) mach h 1427 Pleasant
 Gallagher Bernard (Jane) glass cutter h 76 Delano
 Gallagher Charles H died Dec 7 1921
 Gallagher Hugh (Mary E) opr h 32 Crapo
 Gallagher Hugh A curate St James R C ch h 233 County
 Gallagher Hugh A jr lab bds 32 Crapo
 Gallagher James J (Cecilia) lab h r 1030 Acushnet av
 Gallagher James T appr bds 32 Crapo
 Gallagher John O Morris & Co produce mgr h at Fairhaven
 Gallagher John S appr bds 32 Crapo
 Gallagher John J opr bds 522 Ashley boul
 Gallagher Joseph died Feb 4 1922
 Gallagher Lawrence (Mary) city fore h 689 Summer
 Gallagher Leo A prin r 195 Grinnell
 Gallagher Margaret cook 181 Hlawthorn
 Gallagher Margaret wid Thomas variety 171 Division h 185 do
 Gallagher Margaret A opr bds 32 Crapo
 Gallagher Mary opr bds 522 Ashley boul
 Gallagher Nora cook 62 Ash
 Gallagher Patrick (Elizabeth) opr h 198 Belle-ville rd
 Gallagher Rena M nurse 4431 Acushnet av bds do
 Gallagher Win (Ellen) lab h 7 Thatcher
 Gallant Agnes opr r 102 Eugenia
 Gallant Albini (Clodimiere) driver 1486 Acushnet av h 77 Arlington
 Gallant Alfred (Rosanna) kindling wood 156 Clifford h do
 Gallant Alfred driver r 1450 Pleasant
 Gallant Alfred J (Mary A) asst fore h 26 Merrill
 Gallant Allaire J lab r 183 Phillips av
 Gallant Arthur hosemn Eng 9 102 Eugenia
 Gallant Augustine opr r 102 Eugenia
 Gallant Benjamin opr bds 67 Princeton

Call **MASON** the Shoemaker
Electric Shoe Repairing
Done While You Wait
Work called for and delivered anywhere in the city

A. P. LAGASSE & SON 177 COVE

SERVICE AT ALL HOURS **FUNERAL DIRECTOR** LADY ASSISTANT
COMPLETE EQUIPMENT Telephone Bell 1324.

New Furs
Made to
Order

FUR HOUSE OF SIDNEY
250 UNION ST.
NEW BEDFORD'S MOST RELIABLE FUR SHOP

Old Furs
Repaired
Remodeled
Redyed

NEW BEDFORD DIRECTORY, 1923

429

Gallant Cora bkpr 492 Ashley boul bds 156 Clifford
Gallant Edward pntr res 26 Bullard
Gallant Edward (Leah) mill hd h 35 Ingraham
Gallant Elizabeth Mrs died Feb 3 1922
Gallant Elzeon (Beatrice) hlpr h 1281 Pleasant
Gallant Euchre (Philomene) h 102 Eugenia
Gallant Francois X (Marie) asst shipper 1 Bridge sq h 242 Nash rd
Gallant Fred opr r 130 Collette
Gallant George L (Alice) boiler mkr 85 S Water h 79 Arlington
Gallant Laura opr res 102 Eugenia
Gallant Mary Mrs r 1450 State
Gallant Pierre loom fixer h 183 Phillips av
Gallant Philip (Emily) clk h 107 Penniman
Gallant Sylvain (Emma) opr h 496 Oliver
Gallant Wilfred (Mary) lab h 130 Collette
Gallant Wm (Eva) weaver h 118 Mott
Gallien Exilda Mrs h 3 Harmony
Galligan Alice clk 508 Pleasant r at Fairhaven
Galligan Alma M tchr Jeresh Swift sch res 47 Chestnut
Galligan Bridget opr r 95 Bonney
Galligan Bros Furniture Co Inc James A Galligan treas 43 Delano
Galligan Catherine A drsmkr h 78 Mill
Galligan Catherine E J yarn insp h 18 Collins
Galligan Charles A second hd furn 97 Weld r 18 Collins
Galligan Charles A (Riley & Galloway) 522 County h 36 Pearl
Galligan Charles A jr student r 36 Pearl
Galligan Edward C (Jenny) r 95 Bonney
Galligan Edward W (Mary A) mgr h 285 Hawthorn
Galligan James (Celia) h rear 1030 Acushnet av
Galligan James A treas 43 Delano res 100 Oak
Galligan James B (Mary F) lab h 278 Purchase
Galligan John H (Julia F) furn 1137 Purchase h 181 Kempton
Galligan John H (Julia A) hosemn Engine 7 h 91 Vine
Galligan John H (Mary) sales 82 Union h 185 Tremont
Galligan Leo M lawyer r 36 Pearl
Galligan Lillian D bds 91 Vine
Galligan Mary L bkpr 43 Delano res 100 Oak
Galligan Mary V hkpr 18 Collins
Galligan Nellie F wid James H h 303 Elm
Galligan Patrick J sales 19 Weld h 18 Collins
Galligan Terrence F (Bridget) eng h 100 Oak
Galligan Thomas F (Bertha A) mgr 43 Delano 63 Oak
Galligan T Clinton clk res 100 Oak
Gallipeau Alfred (Mary) ins agt r 407 N Front
Gallipeau Arthur (Louise) pntr h 185 Ashley boul
Gallipeau Arthur O (Albertine) chauf h 271 Shaw
Gallipeau Henry L opr h 315 N Front
Gallipeau Henry (Sophie) third hd h 315 N Front
Gallipeau see Galipeau
Gallison Israel cond b 1060 Pleasant
Gallop Francis A (Ethel M) stocks h 47 Ash
Gallot Adolph (Eugenie) lab h 2 Cornell pl
Galloway Braddock student b 16 W High
Galloway Charles E (Emily M) cook h 16 W High
Galloway James (Jeanie R) loom fixer h 108 Peckham
Galloway Jeanie bkpr 1886 Purchase bds 108 Peckham
Galloway Jennie weaver h 484 Summer
Galloway Katherine Mrs clk h 55 Walnut
Galluska Michael carder h 236 Belleville rd
Galop Juliette wvr h 401 Ashley boul
Galop Rose wvr r 401 Ashley boul
Galowitz Frank (Amelia) pntr h 131 Cedar Grove

Galpin John L (Elizabeth) farmer h 1360 Rockdale av
Galuszka Helen opr res 236 Belleville rd
Galuszka Michael twister tndr res 236 Belleville rd
Galuszka Wm weaver h 199 N Front
Galvan Leopold constable 95 William rm 203 h 244 Acushnet av
Galvin Ellen E hkpr bds 127 Summer
Galvin James ropewkr h 17 S Water
Galvin James opr r 25 Hillman
Galvin John (Jane) opr h 263 Phillips av
Galvin Joseph (Mary) opr h 105 Allen
Galvin Louise B clk 101 William bds 127 Summer
Galvin Manuel opr h 207 S Front
Galvin Mary E wid Daniel h 107 Summer
Galvin Millette (Minnie) spinner h 387 First
Galvin Sarah A died Nov 5
Galvina Antonia Mrs h 406 S Water
Gama Joseph opr r 129 Whitman
Gamache Aldei (Eliza) sales 1070 County h 20 Princeton
Gamache Alfred pntr bds 21 Reynolds
Gamache Beatrice opr bds 188 Shaw
Gamache Didas (Rosanna) spinner h 88 Hathaway
Gamache Eugene (Amanda) carp h 73 Bates av
Gamache Eugene lab bds 88 Hathaway
Gamache Eusebe (Mary) h 32 Social
Gamache Florin (Lucy) baker h 21 Reynolds
Gamache Fred prsmn 204 Court r 21 Reynolds
Gamache Joseph (Malvina) carp h 188 Shaw
Gamache Leona speeder tndr bds 88 Hathaway
Gamache Pearl opr bds 188 Shaw
Gamache Rose B speeder tndr bds 88 Hathaway
Gamache Simon J (Emma E) carp h 31 Bentley
Gamache Thomas (Cecile) carp h 35 Pontiac
Gamache Vital (Sophie) yardmn h 185 Eugenia
Gamache Wilfred carp bds 188 Shaw
Gamache Wm weaver res 32 Social
Gamache Wm opr bds 21 Reynolds
Gamache Wm G (Rose A) garage 84 Tallman h 86 Nye
Gamba Wm F tmstr h 56 Parker
Gamba Tancredi A (Permdia) lab h 303 Austin
Gamble Charles clk r 22 Oak
Gamble Howard E clk h 251 Phillips av
Gamble James (Clara) opr h 522 S Water
Gamble Robert (Lily) opr h 13 Weaver
Gamble Wm H (Mary) overseer 460 S Front h 347 Orchard S
Gammons Abbie A h 38 Russell
Gammons Amantha B wid Edgar H h 337 Hathaway rd
Gammons Charles A (Maud) mgr 505 Kempton h 383 do
Gammons Edgar H (Alice F) farmer b 337 Hathaway rd
Gammons Edwin A (Clara A) watchmn h 254 Maxfield
Gammons Ephraim T jr (Lucy) stitche h 28 Durfee
Gammons Ida J bds 19 Shawmut av
Gammons Lydia wid James hkpr 32 Atlantic
Gammons Mary N designer r 337 Hathaway rd
Gammons Stephen B (Maria E) sales h 82 Middle
Gananca Jododa S (Marie) opr h 391 Rivet
Ganas Joseph da Silva (Mary A) opr h 31 Jenkins
Ganem George (Annie) restr 272 Coggeshall h 299 do
Ganem Joseph lunch 329 Kempton variety 331 do h do
Gangnier Homer (Mary) weaver h Montrose av
Ganito Antone P opr res 152 S Second
Ganito Francesco opr res 152 S Second
Ganito Manuel opr res 152 S Second
Gannan Wm opr h 269 Coggeshall

Goodrich Truck and
Victor Pneumatic
TIRES
SPOONER & ANDREWS
... DISTRIBUTORS ...

KINYON'S COMMERCIAL SCHOOL

WILL FURNISH YOU OFFICE HELP FREE

DUFF BLDG., Cor. William and Pleasant Sts., NEW BEDFORD, MASS.

John B. Ricard CONTRACTOR BUILDER

Electric Floor Surfacing

58 MIDDLE ST., Tel. Bell 2776.

CABINET MAKER, JOBBING.

430

W. A. GREENOUGH & CO.'S

Gannon Elizabeth opr bds 286 Palmer
 Gannon Helena Mrs died Nov 22 1921
 Gannon John F molder bds 1548 Purchase
 Gannon John J (Alice) overseer Wamsutta Mills
 h 251 Hersom
 Gannon John Jr 1438 Pleasant
 Gannon Margaret opr r 101 School
 Gannon Patrick J (Nora) opr h 1438 Pleasant
 Gannon Wm h 269 Coggeshall
 Ganson Joseph (Eliza) overseer Hathaway Mfg Co
 h 493 Mill
 Gant Abbie B wid George Idgh 93 First
 Gaolette Amedee (Corrine) weaver 157 Hathaway
 Gaolette Antoine opr bds 130 Church
 Gaolette Desire (Victoria) overseer Wamsutta
 Mills h 66 Myrtle
 Gaolette Ida res 53 Princeton
 Gaolette James R opr res 53 Princeton
 Gaolette Louis (Maria) opr b 130 Church
 Gaolette Matilda wid Ludger opr h 286 Collette
 Gaolette Napoleon J (Lillian) mgr 1873 Acushnet
 av h 53 Princeton
 Gaolette Roland J opr res 53 Princeton
 Gaolette see Goyette
 Garant Ambrose (Melanise) glass wkr h 189
 Blackmer
 Garant Ernest (Amilda) gro 50 W French av h 128
 Mott
 Garant Fedora bkpr res 189 Blackmer
 Garant Mary L wid Joseph opr h 22 Lucas
 Garant Percival C (Aurore) (A J Normandeau &
 Co) 1507 Acushnet av h 266 Tinkham
 Garbidowski John (Mary) opr h 59 Washburn
 Garbotsky Abraham (Lena) pedlar h 101 Hall
 Garbotsky Rose bds 16 Bedford
 Garbotsky Samuel (Minnie) pedlar h 16 Bedford
 Garceau Hector O lab h 232 Cottage
 Garcedo Joseph store kpr h 104 Acushnet av
 Garcette Gustave (Louise) opr h 70 Hathaway
 Garcia Adiladia opr r 31 Crapo
 Garcia Antone V (Mary R) gro 287 Dartmouth h
 255 do
 Garcia Eusebia opr r 31 Crapo
 Garcia Florencia lab r 185 Sawyer
 Garcia John (Mary) pntr h 96 Davis
 Garcia John V (Mary) carp h 22 Rockland
 Garcia Joseph A (Samer) clk 100 William h 55
 Briggs
 Garcia Julia L wid Joseph h 255 Dartmouth
 Garcia Leonel P (Wilhermina) pntr h 55 Crapo
 Garcia Manuel L (Louise) variety 538 S Water h
 135 Pleasant
 Garcia Manuel S (Mary) twister tender h 192 Wash
 Garcia Maria I wid Jacintho died April 6 1922
 Garcia see Gracia
 Gardin Peter (Diana) mgr h 285 Sawyer
GARDINER GEORGE N (Gardiner & Milliken)
3 Masonic bldg and Special Justice Third
District Court h at Fairhaven
 Gardiner James A clk bds 474 Summer
GARDINER & MILLIKEN (George N Gardiner
and Allen W Milliken) Attorneys-at-Law 3
Masonic bldg Tel Bell 2701 See Lawyers
Dept
GARDNER ARCHIE C (Louisa A) Jeweler and
Watchmaker 108 William Tel Bell 6740 h
452 Arnold Tel Bell 3961-5
 Gardner Arnold C (Isabella) treas 750 Belleville av
 h 1 Clinton pl
 Gardner Arthur (Mary) opr h 105 Lafayette
 Gardner Charles E (Lizzie) carp h 186 Chancery
 Gardner Charles E (Alice T) eyeletler h 39 Jonathan
 Gardner Charles E watchmn bds 269 Cedar

Gardner Charles T (Delina M) clk Wamsutta Mills
 h 12 Maple View ter
 Gardner Edwin D (Evelyn H) phys 150 Cottage
 h do
 Gardner Elizabeth wid Alexander h 566 Summer
 Gardner Elizabeth Alice Mrs weaver h 19 Cleve-
 land
 Gardner Elizabeth P died July 2 1922
 Gardner Enoch (Rebecca) weaver h 23 Salisbury
 Gardner Francis clk bds 10 Warren
 Gardner Frederick W (Valida) pres-treas 540 Dart-
 mouth h 37 Lucas
 Gardner George O (Georgianna) supt of bldgs 307
 municipal bldg h 181 Maple
 Gardner Gertrude tchr Charles A Ashley sch r 21
 Lincoln
 Gardner Harold (Elizabeth) clk 540 Dartmouth h
 11 Roosevelt
 Gardner Hervey sales 11 Pine h 127 Summer
 Gardner Ida winder res 19 Cleveland
 Gardner James (Elizabeth A) shipper 172 Water
 h 367 Earle
 Gardner Jane E asst Public Library r 641 County
 Gardner Jerome D W (Elsie F) paymaster 35 Coffin
 av h 256 Hillman
 Gardner Leon N chauff bds 186 Chancery
 Gardner Merrill B (Gertrude M) fore 240 Mill
 h 431 do
 Gardner Oliver H (Helena) head carpentry dept 30
 Cannon h 16 Maple View ter
 Gardner Sarah Mrs bds 246 Brownell
GARDNER STORAGE BATTERY CO. INC.
Frederick W Gardner, Pres. and Treas.,
Harold Gardner, Clerk. 540 Dartmouth,
Tel Bell 6358
 Gardner Thomas (Lillian) U S A Recruiting sergt
 bds 11 Pope
 Gardner Walter (Louisa) insp Water Dept 312
 Municipal bldg h 321 Rivet
 Gardner Walter (Florence) opr h 10 Warren
 Gardner Wm B treas 615 Belleville av h at Fair-
 haven
 Gardner, Garage (E G Tripp) 126 County
 Gardwill George (Barbara) fruit h 213 Middle
 Garfette Paul hlpr mason r 928 Bristol
 Garfinkle Benjamin (Beth) optician 18 N Sixth
 h 33 Atlantic
 Garforth George W (Mary A) carp h 100 Clark
 Gargan Hannah Mrs h 194 Clifford
 Gargan Henry opr res 16 Soule
 Gargan John (Ellen) overseer 750 Belleville av h
 83 Rochambeau
 Gargan Mary bds 194 Clifford
 Garganta John tailor 555 Pleasant rm 12 r 643 S
 First
 Gargento Joao S r 394 S Second
 Gargento Manuel S r 394 S Second
 Garland John H (Kate E) cond N Y N H & H h
 17 Campbell
 Garland John H pntr r 132 Cedar
 Garland Letitia wid Bernard T h 109 Dunbar
 Garland Theresa A nurse res 109 Dunbar
 Garlick George (Eliza) garage r 275 Phillips av
 h 275 do
 Garlick George jr shoewkr r 275 Phillips av
 Garlick Paul (Anna) opr h 37 Phillips av
 Garlington Edward opr 850 First
 Garlington Frederick (Lillian) tchr 1219 Purchase
 h 210 Allen
 Garlington Gladys I bkpr 645 County r 71 Locust
 Garlington James (Ida D) florist 249 Ashley boul h
 76 Swift
 Garlington James lab r 71 Locust
 Garlington James jr (Maud) quiller h 71 Locust

Hemingway Bros.

HEAVY TEAMING and AUTO TRUCKING

407 BOLTON ST., Garage at 19 Swift St.

NEW BEDFORD, MASS.

Bell 3638—Auto. 5617.

SIMMONS & LANGLOIS CO.

Dealers in Men's Clothing and Ladies' Garments

The Store of Snap and Style

1057-1059 Acushnet Avenue

Bell Phone 1998

NEW BEDFORD DIRECTORY, 1923

431

Garlington John (Bertha M) lab h 45 Crapo
Garlington John (Lucy) twister h 162 Clara
Garlington Mary A res 76 Swift
Garner James (Sarah) opr h 19 Warren
Garney Michael steel wkr r 40 Russell
Garnier Pauline wid Henry h 34 Ashley boul
Garon Louis r 54 Holly
Garrick Cecilia wid David gro 528 S Water h 530 do
Garrick Hall 5 S Sixth
Garrido Jose (Virginia) fruit 305 Dartmouth h 104
Acushnet av
Garrity John (Mary) opr r 28 Margin
Garrity Martin opr res 26 Thompson
Garrity Patrick opr r 26 Thompson
Garrity Sarah wid Peter h 1005 Acushnet av
Garrity Wm (Jennie) weaver h 129 Cedar Grove
Garrow George A chauff Ricketson Exp bds 10
Campbell
Garrow Henry mech r 127 Nye
Garrow Walter opr bds 10 Campbell
Garside Alice h 682 Brock av
Garside Annie V opr res 70 Dudley
Garside Edale tchr r 2389 Acushnet av
Garside Eliza Mrs h 108 Rivet
Garside John (Annie) eng Sharp Mfg Co h 70 Dud-
ley
Garside Joseph hlpr 125 N Water r at Fall River
Garside Joseph S piper h 108 Rivet
Garside Una opr r 22 Viall
Garside Verona W tchr Jireh Swift sch res Lloyd
Garthley Margaret M sten Kilburn Mills r 11
Borden
Garthley Wm D bkpr 163 Pleasant h 11 Borden
Gartland Albert (Blanche) mus res 327 Sawyer
Gartland Emma L prin Thompson st sch h 9 Wash
Gartsibe George (Annie B) loom fixer h 65 Forest
Gartside James (Sarah J) opr h 21 Scott
Gartside Wm (Martha) carder h 29 Salisbury
Gartzman Jacob (Minnie) dry gds 308 Rivet h 28
Hall
Garvais Dora opr res 948 S Water
Garvey James H lab bds 154 Whitman
Garvey John (Julia) lab h 154 Whitman
Garvey Thomas P opr r 154 Whitman
Garvey Austin (Emily) weaver h 267 Nash rd
Garvey John jr (Alice) opr h 135 Hathaway
Garvey John J (Margaret) opr h 78 Independent
Garvey Joseph (Mary) opr h 128 Bonney
Garvey Katherine wid Michael died June 11 1922
Garvey Sidney student res 267 Nash rd
Garvin Katherine r 55 Mill rd
Gaskin Briggs (Ethel) rigger h 2 Sullivan
Gaspar Alfred (Gloria) pntr h 183 Glennon
Gaspar Frank opr h 529 S Water
Gaspar Mary E Mrs clk 1608 Acushnet av res 3
Beadle
Gaspar George (Maria) twister h 1014 Tacoma
Gaspec Vallancy (Victoria) opr h 8 Morton ct
Gasper Antone (Eleanor) opr 131 Court h 367
Kempton
Gasper Antonio (Frances) opr h 69 Short
Gasper Georgiana opr r 69 Short
Gasper Manuel (Mary) h 207 Allen
Gasper Mary spooler bds 69 Short
Gasper Michael M mariner seam h 504 Maxfield
Gasperella Henry (Augusta) lab h 176 State
Gaspie Antone (Mary C) opr h 54 Stephen
Gaspie Jesse Jr (Mary) cond U St Ry Co bds 1205
Acushnet av
Gaspy Frank (Minnie) driver h 83 Winsor
Gasse Alfred (Elsie) opr h 133 Ruth
Gasse Alphonse J (Angelina) fore 1066 County h
146 Deane
Gasse Antone third hd r 88 Covell

Gasse Blanche Mrs opr h 146 Deane
Gasse Georgiana h 88 Covell
Gasse Ralph E (Josephine) mtrmn U St Ry Co h
364 Coffin av
Gast Charlotte student bds 33 Cedar
Gast Francesca E Mrs clk 200 Union h 33 Cedar
Gast Paul A (Francesca) clk 706 Purchase h 33
Cedar
Gately Arthur E hlpr bds 30 Locust
Gatenby Alice opr bds 79 Robeson
Gatenby Crawford L (Bertha S) elec h 48 Bourne
Gatenby James D elec h 231 Allen
Gatenby James S (Sarah) police sta 1 r 79 Robeson
Gatenby John S (Mary) (Gatenby & Swift) h 231
Allen
Gatenby John S jr (Pearl) bds 231 Allen
Gatenby Ruth opr bds 79 Robeson
Gatenby Wm S lieutenant Eng 1 res 178 Kempton
Gatenby & Swift (John S Gatenby, Obed N Swift)
elect 81 N Second
Gates Mary A Mrs died Aug 12 1922
**GATES THEODORE C (Viola E) asst cashr 1200
Acushnet av h at Fairhaven**
Gates Wm B lab h 151 Birch
Gatie (Ida) h 200 Davis
Gatie Joseph (Mary) h 101 Bonney
Gatie Joseph B (Bessie M) tea r 101 Bonney
Gatie Rachel Mrs died June 24 1922
Gatley Joseph (Christina) opr h 99 Weld
Gatonska Peter (Bridget) wvr h 91 Hathaway
Gaucher Alphonse (Amelia) opr h 159 Ashley boul
Gaucher Amelia opr h 159 Ashley boul
Gaucher Azarias (Mary L) loom fixer h 99 Beetle
Gaucher Dave I opr h 975 S Water
Gaucher Ernest B (Ida) opr h 16 Tallman
Gaucher Hormidas (Mary L) opr h 132 Bullard
Gaucher Joseph A (Mary L) meat ctr 1014 Acush-
net av h 99 Beagle
Gaucher Laurita opr res 99 Beetle
Gaucher Mary wid John B died June 20 1921
Gaucher Victoria opr h 956 S Water
Gaucher Victoire (Mary) opr h 975 S Water
Gaucher see Gauthier
Gaudette Alfred (Daisy) opr res 67 Coffin av
Gaudette Anne opr res 18 Sowle
Gaudette Auore opr res 18 Sowle
Gaudette Calixte (Delia) mach h rear 11 Nye
Gaudette Charles (Auore) clk 483 N Front h do
Gaudette Delphine wid Levi opr h 110 Brook
Gaudette Donatien clk 483 N Front r 213 Ashley
boul
Gaudette Edmond sign pntr rear 1215 Acushnet av
r 245 Dawson
Gaudette Eudore clk 483 N Front bds 213 Ashley
boul
Gaudette Helene wid Arthur hkpr 1566 Acushnet av
Gaudette Joseph (Elizabeth) gro 483 N Front h 213
Ashley boul
Gaudette Louis opr bds 18 Sowle
Gaudette Mary hlpr bds 195 County
Gaudette Narcisse (Amanda) real est h 401 Ashley
boul
Gaudette Odilon clk 483 N Front bds 213 Ashley
boul
Gaudette Thomas (Philomine) lab h 18 Sowle
Gaudreau Adelar (Lemena) opr h 14 Princeton
Gaudreau Adelar jr opr r 14 Princeton
Gaudreau Adolphe carp res 17 Weld
Gaudreau Aldea bkpr 1892 Acushnet av res 14
Princeton
Gaudreau Alfred baker bds 259 Union
Gaudreau Auore spinner bds 21 Rodney
Gaudreau Charles opr res 162 Sawyer
Gaudreau Dolores tel opr 57 Second r 14 Princeton

New England Home Construction Co., Inc.
First and Second Mortgages at Six Per Cent
ROOM 5, ZETZ BLDG., COR. UNION AND SIXTH STS.,
NEW BEDFORD, MASS.

Slocum & Kilburn

Mill Supplies

23-27 N. Water St. Tels. Bell 5100-5101
Automatic 1162

Electrical Supplies

Dyers

LEWANDOS Cleansers

NEW BEDFORD SHOP—672 PURCHASE STREET
Shops in all Large Cities of the East Telephone Bell 1203

432

W. A. GREENOUGH & CO.'S

General Contractor and
Builder Telephone 675 W
Sand, Gravel and Trucking

Edward M. Girton
81 North Street :: Fairhaven, Mass.

Gaudreau Exilda opr res 162 Sawyer
 Gaudreau Ferdinand (Eulalie) opr h 21 Rodney
 Gaudreau Gustave (Mary A) opr h 21 Rodney
 Gaudreau Gustave jr opr bds 21 Rodney
 Gaudreau Joseph opr h 63 Hicks
 Gaudreau Joseph K mach h 59 Sylvia
 Gaudreau Josephine opr bds 259 Union
 Gaudreau Raoul opr bds 21 Rodney
 Gaudreau Xacier (Wilhelmina) opr h 32 Tallman
 Gaudreau see Gaudreau and Goudreau
 Gaughan Ellen R opr 1294 Purchase
 Gaughan Helen wid Patrick J h 1294 Purchase
 Gaughan James H ins r 1294 Purchase
 Gaughan John P (Mary T) sub clk P O h 15 Campbell
 Gaughan John T jr (Mary T) overseer 460 S Front h 15 Campbell
 Gaughan Mae F opr bds 1294 Purchase
 Gaughan Martin L (Mary) second hd h 16 Franklin
 Gaughan Mary E wid John T h 1294 Purchase
 Gaughan Patrick J died Dec 1 1921
 Gaughan Thomas E (Nellie) barber 119 N Second h 15 Ashley boul
 Gaughan Winifred E opr bds 1294 Purchase
 Gaulick Paul (Annie) wvr h 37 Phillips av
 Gaumond Louis M (Mary) wvr h 117 Coffin av
 Gaumont Hercule (Celimia) opr h 10 Nelson
 Gaumont Theodore opr res 10 Nelson
 Gaurski Josef opr 76 Blackmer
 Gauthier Adelard (Laura) opr h 137 Tinkham
 Gauthier Adeline wid Henry h 219 Hathaway
 Gauthier Adolph opr r 475 N Front
 Gauthier Adrian asst Pastor St Ann's R C ch h 898 Brock av
 Gauthier Albert doffer r 86 Hathaway
 Gauthier Albert wvr r 103 Clifford
 Gauthier Albert wvr bds 137 Tinkham
 Gauthier Alberto F opr r 105 Clifford
 Gauthier Alex (Irene) sales h 10 La France ct
 Gauthier Alfred barber 1110 S Water res 88 Cove h 341 Summer
 Gauthier Amedee hwkr r 44 Chestnut
 Gauthier Annie opr bds 448 Sawyer
 Gauthier Arthur opr bds 67 Roosevelt
 Gauthier Arthur (Adeline) weaver h 555 Prescott
 Gauthier Arthur (Maria) second hd h 233 Sawyer
 Gauthier Blanche wid Clovis h 238 Princeton
 Gauthier Delor (Johanna) copperwkr h 179 Weld
 Gauthier Delphis (Amy) eng h 130 Robeson
 Gauthier D Hormidas (Rosanna) furn 1927-1941 Purchase h 759 County
 Gauthier Edmond (Louise) h 9 Salisbury
 Gauthier Emile (Eva) thirid hd bds 69 Austin
 Gauthier Ephraim (Alexina) baker h 1394 Acushnet av
 Gauthier Ernest (Delia) lab h 86 Hathaway
 Gauthier Ernest jr (Dora) spinner h 136 Tinkham
 Gauthier Eva L opr r 475 N Front
 Gauthier Gabrielle opr b 130 Robeson
 Gauthier George (Alma) opr h 101 Princeton
 Gauthier Georgianna (Miss) drsmkr 106 Hazard h do
 Gauthier Hector (Adeline) prov 198 Shawmut av h 190 do
 Gauthier Henri (Sarah) loom fixer h 103 Clifford
 Gauthier Hermencia M drsmkr h 106 Hazard h do
 Gauthier Joseph opr h Worthington nr Tarkiln Hill rd
 GAUTHIER JOSEPH A (Rose A) Attorney-at-Law 791 Purchase rm 15 Tels. Bell 6247 Auto 1218 h 77 Bullard Tel Auto 2236
 Gauthier Lea h 358 N Front
 Gauthier Mary opr r 1426 Pleasant

Gauthier Napoleon opr bds 24 Tallman
 Gauthier Napoleon bds 233 Sawyer
 Gauthier Octave (Flavie) mason h 448 Sawyer
 Gauthier Octave opr res 1028 Acushnet av
 Gauthier Oliva (Eugenia) h 30 Ashley boul
 Gauthier Onzeime (Annie) opr h 67 Roosevelt
 Gauthier Paul (Eva) wvr h 43 Hathaway
 Gauthier Raymond student bds 77 Bullard
 Gauthier Rose wid John bds 361 Coggeshall
 Gauthier Thomas waiter bds 1302 Purchase
 Gauthier see Gattier
 Gautreau Alma opr bds 11 Branchaud ct
 Gautreau Alpee rpr 680 Pleasant h at Acushnet
 Gautreau Amanda opr bds 11 Branchaud ct
 Gautreau Amedee J installer 680 Pleasant r at Acushnet
 Gautreau Arthur clk 1173 Acushnet av r 11 Branchaud ct
 Gautreau Bertha opr bds 11 Branchaud ct
 Gautreau Charles bds 231 Irvington
 Gautreau Edward stockman 688 Pleasant h 125 Bates av
 Gautreau Fred (Anna A) boss warper h 68 Clifford
 Gautreau Joseph (Alexena) wood wkr 5 North h 101 Conduit
 Gautreau Jude (Alaxine) carp h 101 Conduit
 Gautreau Lawrence (Augustine) linemn 680 Pleasant h 11 Branchaud ct
 Gautreau Luella opr bds 11 Branchaud ct
 Gautreau Olive wid Philip bds 13 Willow
 Gautreau Philip mech r 125 Bates av
 Gautreau see Gaudreau and Goudreau
GAUTHIER CONRAD H (Corra B) Druggist S. Main cor Garfield, Acushnet, h. 93 S. Main, do. Tel. Auto. 4220
 Gauvin Albert opr r 113 Perry
 Gauvin Albert (Rosa A) opr h 282 Tinkham
 Gauvin Albert R twister tender bds 150 Phillips av
 Gauvin Alice Mrs opr r 125 Webster ct
 Gauvin Delia Mrs cook r 727 Belleville
 Gauvin Dorellice wid Antoine res 205 Brownell
 Gauvin Ernest (Mary) opr h 1060 Acushnet av
 Gauvin Ernest opr r 125 Webster ct
 Gauvin Frank (Rose) linemn h 380 N Front
 Gauvin James (Elizabeth) ptr h 358 N Front
 Gauvin Joseph carp r 113 Perry
 Gauvin Joseph (Mary) lab h 215 Coffin av
 Gauvin Joseph A wood wkr r 1060 Acushnet av
 Gauvin Josephine opr h 280 Earle
 Gauvin Louis (Mary Louise) real est h 199 Earle
 Gauvin Napoleon mech 1150 Purchase bds 112 Collette
 Gauvin Onesine (Delia) carp h 89 Hathaway
 Gauvin Robert R wvr r 150 Phillips av
 Gauvin Tranquill (Regina) carp h 113 Perry
 Gauvin see Jovin
 Gavaghan Bridget wid John h 219 State
 Gavas John (Mary) fruit 14 W French av h 9 do
 Gavin E J Mrs sales 185 Union h 4401 Acushnet av
 Gavin Mary bds 72 Spruce
 Gavin Percy H linemn 680 Pleasant r 4401 Acushnet av
 Gaw Bruce opr r 11 Stapleton
 Gaw Cooper (Eva E) editor Standard h 88 Campbell
 Gaw Wm (Mary) beamer h 11 Stapleton
 Gawlouicz Frank (Sophie) opr h 131 Cedar Grove
 Gawron Stanislaw (Katherine) opr h 51 Rivet
 Gawthorpe Florence clk 68 Ruth res do
 Gawthorpe James F (Marian) variety 68 Ruth h do
 Gawthorpe Wm R (Rose A) opr h 64 Ruth
 Gay Alice M nurse public schools h 29 Lake
 Gay Bertha M tel opr 57 N Second h 47 Cottage
 Gay Douglas E (Mary G) chauff Eng 3 h 13 Hussey

Jonathan Handy Co.

28-30 WILLIAM

Tels. Bell 327, Automatic 1152.

IRON AND STEEL

HEAVY HARDWARE

BLACKSMITH SUPPLIES

GEORGE J. DODGE

PLANING SAWING TURNING
Telephone Bell 1757

STORE FIXTURES
CABINET WORK
GENERAL JOBBING

206 North Water St.

NEW BEDFORD DIRECTORY, 1 23

433

Gay Elizabeth clk 1502 Purchase bds 26 Atlantic
 Gay Elmer B overseer 686 Belleville av h at Fairhaven
 Gay Elmer B (Flora) teaming h 9 Ocean
 Gay George F (Annabelle) carp h 248 Palmer
 Gay Georgia clk 474 Acushnet av b 47 Cottage
 Gay Harry M contr h 115 Chancery
 Gay John S (Sadie) (Samuel R Gay & Son) h 519 North
 Gay Julia A wid Horace h 270 Austin
 Gay Julia M nurse res 29 Lake
 Gay Paul F (Lucy) second hd h
 Gay Percy doffer bds 248 Palmer
 Gay Rosanna M wid T Franklin h 29 Lake
 Gay Samuel R (Mary A) (Samuel R Gay & Son) h 26 Atlantic
 Gay Samuel R & Son (Samuel R and John S) carps 8 Pine
 Gay see Guay
 Gazette Melvina wid Eugene ldgh 85 S Sixth
 Gdula Michael (Theresa) shoe rpr 165 N Front h 50 Kenyon
 Geary Beatrice D Mrs clk 393 Cedar h 164 Richmond
 Geary Edward (Katherine A) h 2591 Acushnet av
 Geary Ernest V (Sadie D) (Geary & Geary) gro h 70 William
 Geary George W (Lillian) mgr 167 Rockland h 567 Kempton
 Geary Harvey (Elsie) sales h 5 Hemlock
 Geary John E (Beatrice D) auto rpr 177 Ash h 164 Richmond
 Geary John T (Ruth) driver h 874 County
 Geary Raymond opr bds 550 N Front
 Geary Richard (Christianna) opr h 550 N Front
 Geary Richard (Martha) third hd h 1547 Acushnet av
 Geary Richard (Elizabeth) h 57 Willow
 Geary Walter (Geary & Geary) 393 Cedar h at Fairhaven
 Geary Walter (Bessie R) sales 240 Union h 440 Court
 Geary & Geary (Ernest V and Walter Geary) gro 393 Cedar
 Geddis Clarence R student res 133 Chestnut
 Geddis George C (Helen M) eng h 106 Mt Pleasant
 Geddis George C eng r 106 Mt Pleasant
 Geddis Joseph A opr bds 57 Fostre
 Geddis J Garfield clk 173 Union h at Fall River
 Geddis Martha A Mrs h 563 Cottage
 Geddis Wm R (Mary E) eng h 133 Chestnut
 Gee Elizabeth matron r 717 Brock av
 Gee John R (Elizabeth) quiller h 717 Brock av
 Gee Nellie wvr r 717 Brock av
 Gee Sarah A Mrs h 188 Wash
 Gegenfurtner Otto clk r 99 School
 Gegatt James R (Sarah E) lab h 223 Smith
 Gehres Winifred V (Harper Method) 222 Union rm 407 h 164 Maxfield
 Geils Frederick H (Adelina) carrier P O h 54 Florence
GEILS GERRETT Jr (Katherine E) (Stetson & Geils) Lawyer 34 Masonic bldg h 528 Cotrage
GELDARD ARTHUR W (Lillian) (Geldard Mfg & Plating Co) 4 Water cor Union h 223 North
GELDARD MFG & PLATING CO (Arthur W Geldard) Nickel Plating 4 Water cor Union Tels Bell 2550 Auto 1505 See Nickel Plating Department
 Gelder Edward (Margaret) janitor Washington Club h 798 S First
 Gelder Ester opr bds 52 Winsor

Gelder Evelyn clk r 52 Winsor
 Gelder Herbert (Palmeida) opr h 49 Winsor
 Gelder Lillian opr r 798 First
 Gelder Mary A opr bds 798 First
 Gelder Richard lab bds 52 Winsor
 Gelder Sarah opr bds 52 Winsor
 Gelder Wm H (Margaret) lab h 52 Winsor
 Gelette Charles E (Angelina) carp h 126 Park
 Gelette Charles E jr paymaster 305 Nash rd r 126 Park
 Gelette Charles W h 114 Newton
 Gelette Clara E res 114 Newton
 Gelette Marshall W clk 180 Union r 126 Park
 Gelinas Charles (Dora) opr h 287 Coffin av
 Gelinas Clement spr h 364 Coffin av
 Gelinas Donat driver h 135 Holly
 Gelinas Hector opr res 21 Madison
 Gelinas Oledo opr bds 137 Holly
 Gelinas Oneso spinner res 137 Holly
 Gelinas Onesime (Annie) weaver h 137 Holly
 Gelinas Ovide (Mary B) clk 180 Union h 234 Phillips av
 Gelinas Ralph chauff bds 511 N Front
 Gelinas Rene opr bds 234 Phillips av
 Gelinas Rosalind opr bds 137 Holly
 Gelinas Anna B bkpr 49 Hathaway bds 141 Collette
 Geller Julius (Sadie) mattress mfr h 146 Acushnet av
 Geller Samuel (Rose) rem to Houston Texas
 Gelo Arkin h 15 Bullard
 Gelo Emilia opr res 15 Bullard
 Gelo Wm opr res 15 Bullard
 Gelonska Bridget opr r 91 Hathaway
 Geltouski Anthony (Louise) shoes 1744a Acushnet av h 108 Phillips av
 Gemaly Ezet (Eyon) confr 179 Acushnet av h do
 Gemeropoulos Arthur C fruit 281 Coggeshall h do
 Gemel Max tailor 319 S Water h do
 Gemson M Alice h 60 Rockland
 Genard Joseph (Rosilda) h 147 Hathaway
 Genard Louis (Rosina) (Genard & Langevin) 269 Sawyer h 289 Collette
 Genard & Langevin (Louis Genard Roderique Langevin) bowling 269 Sawyer
 Genarier Carolina opr res 23 Nelson
 Genarier Juan Mrs hkpr h 23 Nelson
 Gendron Alphonsine D wid J Emile (North End Dry Goods Co) 1561 Acushnet h 80 Nye
 Gendron Anita canvasser h 132 Bullard
 Gendron Charles H (Rosina) mach h 222 Clifford
 Gendron Dorilla Mrs sales h 486 Coggeshall
 Gendron Emile J died April 1922
 Gendron Esther wid George E h 97 Perry
 Gendron Eva wid r 47 Covell
 Gendron Ferdinand (Regina) opr h 181 Ashley boul
 Gendron Florida opr bds 222 Clifford
 Gendron George opr bds 222 Clifford
 Gendron George A opr bds 222 Clifford
 Gendron George D (Lena) gro 1345 Acushnet av h 189 Deane
 Gendron Hector O shoes 1721 Acushnet av r 250 Ashley boul
 Gendron Hugo A (Eulalie) h 250 Ashley boul
 Gendron Joseph (Nettie) whol meats h 889 Brock av
 Gendron Joseph A (Mary) barber 304 Collette
 Gendron Joseph S auto mech h 2015 Purchase
 Gendron J Emile died April 16 1922
GENDRON J E & CO E II Begin Pres Mrs Alphonsine D Gendron Treas Louis Jean Sec Dry Goods 1115 Acushnet av
 Gendron Leo E clk 1721 Acushnet av r 250 Ashley boul

James N. Conway
 Shop: 5 Atlantic St.
 Heating Contractor
 Steam :: Water
 New Bedford, Mass.
 Power Plant Piping
 Boiler and Pipe Covering
 General Steam Fitting
 Vacuum Cleaner Systems

Reliable Auto Washing & Trucking Co. Tel. Bell 107

OLIVER BENJAMIN, PROP., 19 MECHANICS LANE

Auto Washing Trucking Furniture Moving Parties Taken Anywhere

GREENE & WOOD LUMBER

Every Kind of

AND MILL WORK

PINE STREET, off SO. WATER STREET, NEW BEDFORD

434

W. A. GREENOUGH & CO.'S

Gendron Lillian bkpr r 222 Clifford
Gendron Ozebel (Sophronia) opr h 63 Hicks
Gendron Paul student bds 82 Nye
Gendron Sophronia Mrs variety 62 Hicks h 63 do
Gendron Ulderice (Eva) cabt mkr h 361 N Front
Gendron Wallace (Clara) baker h 1653 Acushnet
av h 1655 do
Gendron Zepherina died Feb 11 1922
Gene Joseph (Georgianna) opr h 1 Bedford
Genensky Dorothy I res 69 Russell
Genensky Florence E res 69 Russell
Genensky Jacob dentist r 69 Russell
Genensky Maurice rest est 69 Russell
Genensky Samuel (Bertha) rest est 69 Russell h do
Genensky Samuel 2d (Anna) pawn broker 856
Acushnet av h 86 Clark
General Tire Co The Erwin D Rydstrom mgr
506 County
Generaux Wm (Mary) lab h 96 Division
Generaux Wm jr lab h 96 Division
Generaux Charles J (Albertine) opr h 32 Division
Generaux Elina res 67 Ruth
Generaux Emma wid Edmund opr h Osgood
Generaux Eugene (Dora) shoe rpr h 12 Harmony
Generaux Henry J shoe rpr 143 Cove res 67 Ruth
Genesky Harry clk 1032 S Water res 1026 do
Genesky Jacob clothing 1032 S Water h 1026 do
Genesky Philip (Mary) real est h 1026 S Water
Genesky Sadie res 1026 S Water
Genest George (Lillian) barber 1591 Purchase h
1620 Acushnet av
Genest Yvonne bkpr h 1620 Acushnet av
Gennert Jacob phys 1133 Acushet av bds do
Gent Arthur (Mary E) fixer h 19 Rodney
Gentile Louis (Virginia) lab h rear 1272 Pleasant
Gentili Santo (Agatha) opr h 913 Acushnet av
Gentilhomme Pierre M (Clemence) fixer h 276
Collette
Geoffrion Hormidas asst pastor St Anthony's
R C ch h 1359 Acushnet av
Geoghegan Wm B field agt Board of Health h 66
North
Geora Anna opr res 46 Deane
Georgakopolou Efstatheos candy mkr h 154 Phillips
av
Georgakopolou Rondrs Mrs bds 154 Phillips av
George Albert J lab bds 338 Kempton
George Albin (Teresa) opr h 51 Rivet
George Amelia h 59 Acushnet av
George Anargyros (Liberty Lunch) h 619 Purchase
George Anthony F variety 369 Bolton h do
George Anton J pool 174 Belleville av
George Antone tack mkr bds 50 Crapo
George Antone (Pamela) opr h rear 70 Winsor
George Antone (Adelaide) meats 475 Belleville av
h 85 Davis
George Charles rope mkr bds 16 W High
George Charles waiter rms 134 Deane
George Ernest yardmn r 21 S Water
George Ethel clk 1100 Acushnet av bds 15 Ashley
boul
George James (Helena) lab 214 S Water h 173
Cedar
George James M (Alice W) lab h 8 Dover
George John (Mary) opr h 157 Coffin av
George Joseph (Mary) opr h 204 Crapo
George Joseph D (Minnie) lab h 375 Hillman
George Lena spinner bds 426 N Front
George Manuel (Ida) fisherman h 88 Mosher
George Manuel (Rosalina) prov h 120 Collette
George Manuel (Vincencia) opr h 44 Whitman
George Mary opr h 115 Whitman
George Mary Mrs h 228 N Second
George Richard died Dec 21 1921

George Theodore farmer bds 43 Union
George Wm (Jessie) h 50 Crapo
**GEORGE'S PHARMACY (George Thall) Drug-
gist 1601 Acushnet av Tel Bell 5450**
Georges George E (Bessie) mgr h 62 Plymouth
Georgiades Anesti (Mary) (Georgiades & Vasiliades
h 200 Nash rd
Georgiades & Vasiliades (Anesti Georgiades
Vasiliios Vasiliades) restr 1769 Acushnet av
Gerard Auguste wvr h 2 Jean
Gerard Elphege (Helen) opr h 353 Coggeshall
Gerard Walter L (Helen) well driller h 37 Rich-
mond
Gercis Marian (Sophia) opr h 12 McGurk
Gerhardt Carl (Esther) pastor Elm Baptist ch h 69
Ocean
Gerin Henry (Josephine) h 86Mt Pleasant
Gerin Ida Lsten r 86 Mt Pleasant
Gerin see Guerin
German Club 12 Adams
German John (Anna L) opr h 101 Rodney
German Red Men's Hall 69 Elm
Germano Joseph (Rose) opr h 6 Wall
Germansky Rose Mrs gro 458 S Water h do
Gero David (Mary) bdgh 1028 Acushnet av
Gero Edward F (Julia) carrier P.O. h 172 Shawmut av
Gero Henry P (Claribel) police h 194 North
Gero Joseph H (Mary) city tmstr h 194 North
Gero Mary bdgh 1028 Acushnet av
Gero Wm E clk 1083 Purchase bds 172 Shawmut av
Gerome Frank (Marianna) foundrymn h 91 Winter-
ville rd
Gerome Jose (Esperanza) opr h 46 Sagamore
Gerome Manuel (Mary) speeder tender h 46 Saga-
more
Gerome Mary winder tender bds 97 Phillips av
Geronas Joseph (Annie) opr h 931 Acushnet av
Geronima Mary insp res 86 Mosher
Gerroud Ovila (Regina) weaver h 33 Branscomb
Gerroux see Giroux
Gerrard Elizabeth wid Wm b 71 Hall
Gerrard Isabella opr bds 71 Hall
Gerrard James student bds 71 Hall
Gerrard Joseph acct bds 71 Hall
Gerraughty Mary E drsmkr 177 Summer h do
Gertry John (Eugenie) variety 292 Cedar Grove h do
Gerstein Abram (Libbie) pedlar h 18 Bedford
Gerstein Elizabeth cashr William cor Acushnet av
bds 98 Kenyon
Gerstein Hyman (Bertha) sales h 170 Merrimac
Gerstein Max clk 1447 Acushnet av r 98 Kenyon
Gerstein Morris (Molly) sales William cor Acush-
net av h 30 Welcome
Gerstanzang Bros (Louis and Samuel) ladies furn
890 Purchase 1019 and 1451 Acushnet av
Gerstanzang Louis (Gerstanzang Bros) r 1566
Acushnet av
Gerstanzang Samuel (Rebecca) (Gerstanzang Bros)
r h 286 Shaw
Gertridge Harry D (Dorothy J) textile wkr h 5
Clinton pl
Gervais Lumina insp bds 159 Belleville rd
Gervais Napoleon (Agnes) bdgh 948 S Water
Gervais Theophile (Clara) fixer h 7 Phillips av
Gervais Antonio (Eva) mtrmn U St Ry Co h 23
Bentley
Gervais Rosario lab r 237 Collette
Gerzinski Francis opr res 29 Nye
Gerzinski Isadore opr h 29 Nye
Gesniak Michael (Annie) weaver h 9 Acushnet blks
Gething E Gretiss sten 615 Belleville av r at Fair-
haven
Geuvermont Louis meat ctr bds 1299 Purchase
Geyer Henry (Josephine) weaver h 110 Hathaway

CALL 994
MIDDLE
TAXI
GOSELIN

CLARK & HERZOG Plumbing and Heating

Telephone 5783
Residence, 1549-2

372 Cedar Street, New Bedford, Mass.

SEND US YOUR ORDERS. WE FILL THEM COMPLETE

Complete
Stock of

Hardware, Paints, Wall Papers

T. J. MORIARTY

CENTURY ASBESTOS SHINGLES

Tels. Bell 462and463, Auto 1083
308 PURCHASE ST.

NEW BEDFORD DIRECTORY, 1923

435

Ghilardi John (Mary) baker h 573 Kempton
Ghimussi George (Emma) fore 5 Cannon h at Fair-
haven
Giammaivo Salvatore (Louise) fruit 1952 Purchase
h 179 State
Giammano Liberato opr bds 512 Acushnet av
Giammatteo Ernest (Rose) gro 1344 Purchase h do
9 Willis
Giannico Charles opr bds 658 S First
Giannoni Alfredi B (Carlotta) h 139 N Warren av
GIANT STORAGE BATTERY CO Selime J
Tetrault Manager 498 County Tel Bell 4180
See left bottom lines and Storage Battery
Dept.
Giard Ludovic (Kerisipe Baking Co) tel Auto 5522
111 Ruth h 93 Hathaway
Giasson Adrian sales r 247 N Front
Giasson Emile sales h 247 N Front
Giasson Francois (Georgiana) lab h 247 N Front
Giasson Zephir L (Rose A) cook 960 Acushnet av h
66 Penniman
Gibbons Annie opr bds 869 County
Gibbons Jeffrey A (Annie) firemn h 869 County
Gibbons John dish washer bds 143 Acushnet av
Gibbons John (Constance) cook h 143 Acushnet av
Gibbons John J dentist 560 County h do
Gibbons Louis (Diana) opr h 226 S Front
Gibbons Margaret Mrs 660 County
Gibbs Alberta wid Benj F bds 35 Shawmut av
Gibbs Alfred opr bds 209 Tinkham
Gibbs Charles E (Flora M) watchmn h 95 How-
ard av
Gibbs Charles M opr bds 151 Sylvia
Gibbs Clara C wid RManning h 98 Clinton
Gibbs Elizabeth opr bds 209 Tinkham
Gibbs Ellen clk r 209 Tinkham
Gibbs Ernest L chauff 82 Court
Gibbs Florence L corp clk 105 William rm 24 h 82
Court
Gibbs Frederick driver h 154 N Second
Gibbs George mill wkr bds 10 W High
Gibbs George F (Lydia A) h 25 Hunter
Gibbs George M res 98 Clinton
Gibbs Gertrude M res 25 Hunter
Gibbs Harry L (Bertha) overseer 2301 Purchase h
189 Whitman
Gibbs Hattie C Mrs bd 145 Summer
Gibbs Howard M (Florence) h 98 Clinton
Gibbs Jennie W wid Lot H h 31 Lincoln
Gibbs John W (Mary) warp twister h 209 Tinkham
Gibbs Joseph L (Bertha C J) h 569 Purchase
Gibbs J Edward cashr Times 908 Purchase bds 308
Pleasant
Gibbs Lucinda C wid Wm H H h 59 Shawmut av
Gibbs L Henry (Selena H) teaming 160 N Second
h 3551 Acushnet av
Gibbs Mabel W bkpr 514 County res 25 Hunter
Gibbs Nathan S (Sophie) h 101 Newton
Gibbs Nathaniel F chauff police dept bds 101 New-
ton
Gibbs Rachel R mus tchr bds 145 Summer
Gibbs Ralph tmstr r 4102 Acushnet av
Gibbs Sadie chief clk N B Spinning Co bds 209
Tinkham
Gibbs Susan H bds 360 Mill
Gibbs Wm A (Sophronia) picture frame mkr 25 N
Second h 317 Purchase
Gibbs Wm J (Charlotte A) prov h 4102 Acushnet av
Gibbs Wm J jr (Josephine) ladder mn Ladder 4 h
151 Sylvia
Gibbs Wm L (Sarah A) lab h 1042 Tacoma
Gibeault Albert F pntr res 333 N Front
Gibeault Beatrice clk bds 333 N Front

Gibeault Rose D wid Frank h 333 N Front
Gibeault Walter pntr bds 333 N Front
Gibson Peter opr h Acushnet av
Gibson Alice wid hkpr bd 397 Cottage
Gibson Andrew E h 53 Walnut
Gibson Andrew W weaver r 81 Dunbar
Gibson Bertha S mus tchr bds 192 Middle
Gibson Betsie weaver h 37 Ashley
Gibson Eleanor E S Mrs h 192 Middle
Gibson Frank polisher h 19 Ocean
Gibson James R (Annie) mach h 43 Calumet
Gibson John (Mary H P) (Haskins & Gibson) 580
Pleasant h 9 Arch
Gibson John W (Mary) opr h 854 Rockdale av
Gibson John W mach bds 91 Rodney
Gibson Mary E weaver bds 91 Rodney
Gibson May E sten 105 William rm 26 bds 14 S
Sixth
Gibson Patrick J (Mary) weaver h 91 Rodney
Gibson Patrick Jr ir weaver h 91 Rodney
Gibson Sarah C Mrs died Aug 23 1922
Gibson Thomas H mtrmn U St Ry Co h 91 Rodney
Gibson Viola M bds 8 W High
Gibson Wm E clk h 1 Warwick
Gicores James rms 134 Deane
Gida John (Victoria) carder h 24 Morton ct
Gida Mary bds 24 Morton ct
Gidley Albion R (Elizabeth) blacksmith h 257
Elm
Gidley Annie H Mrs bds 221 Pope
Gidley Charles R (Susan T) treas N B T Co 247
Shawmut av h 103 Summer
Gidley Chester F (Grace E) carp h 50 Pierce
Gidley Cyrus J (Lillias M) jewelry 206 Union h 57
S Sixth
Gidley Emily P bkpr bds 1541 Purchase
Gidley Harriet Mrs bds 345 Reed
Gidley James G (Sophronia) gardener h 303 Elm
Gidley Joseph R (Roxena L) carp h 190 Palmer
Gidley Mabel Mrs hkpr 240 Maxfield
Gidley Norman A (Elsie G) chauff 180 Union h 24
High
Gidney Corabelle S Mrs h 1116 Purchase
Gidney Roland E lab bds 1116 Purchase
Giegerich Alice M tchr Clark st sch res 93 Pleasant
Giegerich John dept mgr 349 Acushnet av bds 3
Bay
Giedasinski Frank (Katherine) opr h 23 Nye
Gierula Theodore (Mary) opr h 85 Jouvett
Gifford Albert A (Rose) chauff h 68 Ruth
Gifford Alfred M (Florence M) h 61 State
Gifford Alfred M (Harriet N) carpet layer 220
Shawmut av h 94 Maxfield
Gifford Alfred M jr (Maudeline) clk 1236 Purchase
h 64 North
Gifford Alfred M jr mus bds 61 State
Gifford Alice E nurse 29 Seventh bds do
Gifford Alice E tchr res 127 Maple
Gifford Alvin S (Emma N) watchmn h 153 Church
Gifford Ann E wid George W bds 369 Mill
Gifford Azubah wid Squire A h 245 Rounds
Gifford Belle nurse bd 157 Hillman
Gifford Belle W bds 45 Morgan
Gifford Blanche tchr J Swift sch bd 46 Borden
Gifford Charles A (Anna E) packer h 110 Newton
Gifford Charles A (Ella J) color grinder 15 Centre r
291 Middle
Gifford Charles L (Elizabeth E) lab h 10 Florence
Gifford Charles M h 156 Grinnell
Gifford Charles S shoe wkr bds 94 Maxfield
GIFFORD C CHESTER Hudson Powers Co
501 County h at Westport
Gifford Clara Mrs bds 385 Reed
Gifford Daniel H (Priscilla B) clk h 111 High

BEACON LAUNDRY

Auto 2173-1637
Arthur J. Richards, Prop.
Quality Work and Service is Our Motto
Wet Wash and Rough Dry
NEW BEDFORD, MASS.
Bell 1074-3

M. C. SWIFT & SON

UNION STREET
North Side below Purchase St.
NEW BEDFORD, MASS.

: MEN'S WEARING APPAREL :

HODGDON Diamonds and Watches

BRISTOL BUILDING, UPSTAIRS
Both Phones

FOR CASH OR CREDIT

436

W. A. GREENOUGH & CO.'S

- Gifford David B (Amelia) chauf 147 Middle h Bannister
GIFFORD DAVID H Treas D H Gifford Corporation 20 N Second h 210 James
Gifford Delia bds 100 Summer
Gifford Delia T sten h 245 Rounds
GIFFORD D H CORPORATION David H Gifford Treas Contractors and Builders 20 N Second and 210 James Tel Bell 2386-W See Contractors & Builders Dept
Gifford Edgar (Clara E L) seamn h 85 Forest
Gifford Edgar H (Annie M) r 26 Rounds
Gifford Edith B wid Charles H h 31 Madison
Gifford Edna M sten 628 Pleasant rm 2 r 412 Cedar
Gifford Edward clk bds 184 Palmer
Gifford Edward A sales res 35 Eighth
Gifford Edward C (Barbara P) pipeftr h 444 Ash
Gifford Edward H (Delia T) bkpr 163 Pleasant h 245 Rounds
Gifford Edward S mach b 83 Locust
Gifford Edwin A sales 668 Pleasant r 184 Palmer
Gifford Elizabeth opr bds 1437 Pleasant
Gifford Elizabeth Mrs h 29 Seventh
Gifford Elizabeth wid Stephen C h 117 Shawmut
Gifford Elizabeth wid Charles H h 26 Walnut
Gifford Elizabeth A bds 224 Mill
Gifford Elizabeth H h 29 Madison
Gifford Ellen E clk 101 William res 145 Deane
Gifford Emil F A wid George P h 45 Junior
Gifford Emily M wid Samuel h 137 Chestnut
Gifford Emma J Mrs h 83 Locust
Gifford Ernest (Anna) fore Standard h 41 Junior
Gifford Etta r 75 Maxfield
Gifford Etta M maid 70 Orchard
Gifford Frances E wid R Swain h 70 Orchard
Gifford Francis (Ella) bkmsht h 1437 Pleasant
Gifford Frank F (Hettie) slubber h 29 Willow
Gifford Frank Harland (Margaret) lab h 1267 Rockdale av
Gifford Frank H carp b 282 Acushnet av
Gifford Frank H (Eliza H) v-p 693 Purchase h 380 County
Gifford Fred M (Emily) mgr 364 Kempton h 12 Grape
Gifford Frederick (Margaret) shoe wkr h 977 Pleasant
Gifford Frederick G (Lillian) lieut aide to chief fire dept h 371 Chancery
Gifford George chauf S O Co h 18 Bannister
Gifford George E died Aug 7 1922
Gifford George H (Annie) carp h 2453 Acushnet av
Gifford George P jr window dresser 1115 Acushnet av res 45 Junior
Gifford George S B (Dora) mtrmn U S Ry Co h 1357 Pleasant
Gifford George W (Grace W) sales mgr 668 Pleasant r 21 Junior
Gifford George W R (New Bedford Barrel Co) bds 118 Armour
Gifford Giles A (Henrietta F) insp U St Ry Co h 57 State
Gifford Grace Mrs sales r 21 Junior
Gifford Grace T wid Wm hkpr h 92 Linden
Gifford Hannah M wid Uriah A h 46 Tremont
Gifford Harold A clk 566 Pleasant h at Fairhaven
Gifford Harold A deputy sealer of weights Municipal bldg bds 118 Armour
Gifford Harry A (Emnia F) h 252 1/2 Hillman
GIFFORD HARRY I (Mabel M) Assistant Cashier The New Bedford Safe Deposit and Trust Co 61 William h 123 Rounds
Gifford Harry W (Mable) eyelet wkr h 369 Cottage
Gifford Helen W industrial sec Y W C A r 69 S Sixth
Gifford Herbert C (Lizzie S) asst fore N B W W h 74 Willis
Gifford Horace A mech 1132 Purchase h 244 Hawthorn
Gifford Hubert B student bds 92 Linden
Gifford James H (Philomena E) (Nowell & Gifford Auto Supply Co) 390 Acushnet h 26 Ryan
Gifford James N (Annie W) real est 791 Purchase rm 11 h at Fairhaven
Gifford Jesse S piper S O Co Fish Island bds at Fairhaven
Gifford John A (Edith P) clk Fairhaven Mills h 18 Ryan
Gifford John F (Julia) sexton h 118 Perry
Gifford John F (Hanna) fore h 226 Mill
Gifford John I (Mary) yard master Rotch Mill h 72 Larch
Gifford John W (Rose) opr h 17 Bonney
Gifford Joseph A (Amelia) door keeper 251 Union h 450 do
Gifford Julia C tchr C A Cook sch h 97 Hillman
Gifford Leonora F clk 112 William res 45 Jenney
Gifford Lewis L died July 28 1922
Gifford Lewis R (Sarah S) driver h 899 Rockdale av
Gifford Lillian M tel opr 57 N Second r at Fairhaven
Gifford Luther H (Margaret) elect h 99 Hazard
Gifford Mabel M Mrs teller 61 William h 123 Rounds
Gifford Margaret wid Lewis h 389 Cedar
Gifford Margaret E bds 17 Bonney
Gifford Mary Mrs bds 422 Park
Gifford Mary A Mrs r 13 Grape
Gifford Mary A wid Wm S h 97 Hillman
Gifford Mary E Mrs hkpr 89 High
Gifford Mary E wid Fred C h 118 Armour
Gifford Mary I wid Elihu clk 185 Union h 244 Hawthorn
Gifford Mary L wid Charles S h 151 North
Gifford Mildred opr bds 1437 Pleasant
Gifford Pardon B (Mabel W) reporter Mercury h 101 Morgan
Gifford Paul W collr 61 William bds 92 Linden
Gifford Philomena E nurse 215 Municipal bldg h 26 Ryan
Gifford Phoebe A wid T Merritt h 44 State
Gifford Preston W clk 35 Commercial r 61 State
Gifford Ralph F clk r 61 State
Gifford Richmond L sales 386 Acushnet av h 29 Seventh
Gifford Robert A (Edith) h 914 Belleville av
Gifford Rosetta wid J Frederick h 109 Smith
Gifford Ruth A wid Wm h 117 Cedar
Gifford Samuel F (Mary F R) clk h 412 Cedar
Gifford Sarah A private sec h 124 Bedford
Gifford Sarah A hkpr 29 Seventh
Gifford Sarah A h 371 Court
Gifford Sarah E wid r 57 State
Gifford Sarah L wid Peleg h 244 Hawthorn
Gifford Selene rem to Madison Wis
Gifford Shirley M r 165 Campbell
Gifford Sidney B (Bertha L) tack maker bdgh 60 Thomas
Gifford Sumner E (Hannah E) pres-mgr 147 Middle h 193 Summer
Gifford Susan B sten P Corp h 97 Hillman
Gifford Thomas A bicycle rpr 1786 Purchase h at Acushnet
Gifford Thomas J agt for State Aid and Soldiers Relief 210 Municipal bldg h 5 Richmond
Gifford Thomas T clk 216 Belleville av r 389 Cedar
Gifford Uriah A died June 30 1922
Gifford Wilfred (Elizabeth) sprn h 862 First



MASSASOIT MOTOR CAR COMPANY
Distributors for South Eastern Massachusetts
NEW BEDFORD, MASS.
Corner Kempton and Ash Streets

MOTOR CARS

AUTO ELECTRIC SERVICE, INC.

Factory Service for
 Bosch Magnets, Westinghouse, Gray & Davis, Connecticut, Auto Lite, Atwater Kent Systems
 25 High Street Bell Phone 2567

NEW BEDFORD DIRECTORY, 1923

437

Gifford Wm E clk Kilburn Mill h 118 Armour
 Gifford Wm F (Ethel I) v-p 144 S Water h 90
 Rounds
 Gifford Wm H gardener r 31 Cottage
 Gifford Wm H (Madge) wason h 199 N Second
 Gifford Wm L overseer Wamsutta Mill h 389 Cedar
 Gifford Wm O b kpr 188 N Water h at S Dart-
 mouth
 Gifford Wm S (Mary E) polisher 240 Union r 144
 State
 Gifford Wm T sales 216 Cottage h at Dartmouth
 Gifford Wm W sailmkr 31 Commercial bds 21
 Junior
 Gifford Wilton A fore 668 Acushnet av h at S
 Dartmouth
 Gignac Benjamin (Rose) loom fixer h 90 Nelson
 Gignac Lina opr res 90 Nelson
 Giguere Adelard (Laura) opr h 141 Phillips av
 Giguere Aime (Virginia) opr h 54 Holly
 Giguere Aime opr r 293 Coffin av
 Giguere Aldei opr r 293 Coffin av
 Giguere Henry (Philomine) weaver h 293 Coffin av
 Giguere Henry jr opr bds 293 Coffin av
 Giguere Jacques lab res 54 Tallman
 Giguere Joseph died June 12 1921
 Giguere Joseph E T Rev pastor St Ann's R C
 ch h 898 Brock av
 Giguere Odile wid Odilon hkpr h 127 Hathaway
**GIGUERE OLIVIER (Reseda) (Giguere's
 Pharmacy) 1669 Acushnet av Tels Bel 70169
 Auto 2117 h 2305 Acushnet av Tel Auto**
 Giguere Rosalie F wid Joseph h 141 Phillips
 Giguere's Pharmacy (Olivier Giguere) druggists
 2305 Acushnet av
 Giguere Yvonne Mrs opr h 79 Rodney
 Giguere Evelyn Mrs bds 191 Eugenia
 Giguere John mason hlpr r 54 Tallman
 Gilbeault Leona opr bds 213 Weld
 Gilbeault Melina hkpr h 213 Weld
 Gilbert Adelaide W wid Marshall h 140 Cottage
 Gilbert Albert buyer r 53 Walnut
 Gilbert Arthur F prin Parker st sch bds 148 Sum-
 mer
 Gilbert Edward A dental laboratory 49 William
 rm 15 r 25 William
 Gilbert Fred A opr r 351 Brook
 Gilbert George (Elizabeth) U St Ry Co h 78 Max-
 field
 Gilbert George H (Mary L) pianos 1042 Acushnet
 av h do
 Gilbert Henry S fore Wamsutta Mills r 79 Court
 Gilbert James weaver h 123 Ruth
 Gilbert John A (Candida C) opr h 311 County
 Gilbert Manuel (Dominga) opr h 141 S Second
 Gilbert Manuel G cook 350 Acushnet av h 227
 Cottage
 Gilbert Wm washer 103 Front h 1359 Purchase
 Gilbert see Guilbeault
 Gilbride Mary Mrs hairdrs 185 Union h 54 Camp-
 bell
 Gilchrist John (Florence) mach h 47 Ashley boul
 Gilchrist Margaret wid John bds 436 Cedar Grove
 Gildea Mary A Mrs h 152 Elm
 Gilder see Gelder
 Gile Doris G clk Gosnold Mills Co res 95 Dart-
 mouth
 Gile John F master mech Ft Grinnell h 95 Dart-
 mouth
 Giles James opr bds 130 Mott
 Giles Robert B (Nettie S) gardener 396 County h
 410 Kempton
 Giles Susie M wid Isaac W h 82 Court
 Giles-Tobey Co Inc Benjamin Madison pres-treas
 Herbert C Leonard v-pres auto rprs 44 Middle

Giles Walter (Margaret) elect h 130 Mott
 Giles see Geils
 Gilholm Frank auto mech res Country Club
 Gilkey Eben S awning fore 35 Commercial h 441
 Pleasant
 Gilkey Emma B awning mkr 35 Commercial r 60
 State
 Gilkey Herbert L awning mkr 35 Commercial bds
 441 Pleasant
 Gilkey Mary A h 441 Pleasant
 Gill Albert (Sarah J) spinner h 40 Adams
 Gill Alfred (Elizabeth) spinner h 103 Beetle
 Gill Antone (Angelina) opr h 80 Sagamore
 Gill Harold (Bertha) opr bds 279 Highland
 Gill Harry (Lavina) master mechanic Hathaway
 Mfg Co h 12 Cove
 Gill James (Rose) overseer 198 Coggeshall h 279
 Highland
 Gill John S pattern mkr h 664 Brock av
 Gill Katherine Mrs h 958 County
 Gill Manuel (Anna) opr h 8 Stephen
 Gill Matthew P (Olivia) cement wkr h 179 Thomp-
 son
 Gill Robert (Mary) mech h 8 Harmony
 Gill Severin (Philomene) farmer h 175 Durfee
 Gill Wm (Alice) firemn h 39 Central av
 Gillan Ellen h 255 Weld
**GILLESPIE EUGENE H (Margaret E) (Moon
 Motor Sales) 18 Market h 81 Tremont**
 Gillespie John R (Mary E) lab h 206 Chestnut
 Gillespie Samuel (Rachel) watchmn h 65 Katherine
 Gillet Ernest (Yvonne) sales h 262 Shaw
 Gillett James W (Matilda) insp h 9 Studley
 Gillett John weaver h 22 Warren
 Gillett Richard (Esther E) weaver h 22 Warren
 Gillett Sadie waitress 6 N Second h 518 Kempton
 Gillette Delphis R (Catherine) opr bds 1299 Pur-
 chase
 Gillette Raymond (Sadie) chauf h 518 Kempton
 Gillette Rosa wid Frank E h 456 Mill
 Gillibrand David (Annie) opr h 1423 Pleasant
 Gillibrand David r 223 Myrtle
 Gillibrand John (Annie) overseer Wamsutta Mills
 h at N Dartmouth
 Gillibrand Thomas (Maria) slashertndr h 195 Crapo
 Gillick Florence sales 794 Purchase bds 78 James
 Gillick George clk 768 Purchase r 78 James
 Gillick John (Ann) engr bds 108 Lombard
 Gillibrand John L clk 212 Union r 78 James
 Gillick Lawrence (Margaret M) carp h 78 James
 Gillick Mary G insp bds 78 James
 Gillick Mildred E insp bds 78 James
 Gillies Nettie Mrs Awning mkr 35 Coml r at Mat-
 tapoisett
 Gilligan Dorothea G student bds 114 South
 Gilligan George H (Grace A) overseer 750 Belleville
 av h 114 South
 Gilligan Mary wid opr h 288 Acushnet av
 Gillingham Dana H (Gillingham Taber and Co)
 Acushnet av h at Fairhaven
 Gillingham James L jr mgr 545 Pleasant rm 21 r at
 Fairhaven
 Gillingham Taber & Co (Dana H Gillingham Robert
 W Taber jr) cotton 420 Acushnet av
 Gillis Daniel A opr 680 Pleasant r 402 Park
 Gillis Gwendolyn F clk 508 Pleasant r 23 Borden
 Gillis Hugh hlpr 688 Pleasant r 402 Park
 Gillis James I blksmth res 289 Acushnet av
 Gillis Jennie dom bds 139 Mt Pleasant
 Gillis Joseph L (Lillian) asst janitor 1878 Purchase
 h 1664 Purchase
 Gillis Lawrence A (Emily) shipper h 23 Borden
 Gillis Mary A J nurse r 65 Walnut

Friendship Bottling Co.



TRADE MARK
 Quality Beverages
 Phillips Ave.
 Rear 112-116

C. E. Beckman Co. Columbia STORAGE BATTERIES

15-35 Commercial Street

Tel: Bell 5010

RAY & CIE Distinctive Apparel 101 William Street "Different" New Bedford

COATS WRAPS	FROCKS HOSIERY	CORSETS Tailored SUITS	SPORT TOGGERY UNDER THINGS	BLOUSES NECKWEAR
----------------	-------------------	---------------------------	-------------------------------	---------------------

438

W. A. GREENOUGH & CO.'S

Gillis Robert (Elizabeth L) baker 372 Kempton
 1114 Park
 Gillow Grace E h 105 Pleasant
 Gillow Joseph (Mary) drillwkr h 87 Fruit
 Gillum Calberth (Ellen) chauf 18 N Water h 608
 S Second
 Gillum Ernest E (Bertha M) drill mkr h 71 Walden
 Gillum Evelyn student r 71 Walnut
 Gillum Wm F (Edith May) mill wkr r 201 Park
 Gilman Carrie E wid Joseph h 450 Acushnet av
 Gilman Frank E millwright h 354 Orchard
 Gilman John C (Caroline) h 9 Bay
 Gilman Joseph C (Agnes M) police h 58 Shaw-
 nut av
 Gilman Mary F Mrs died Nov 23 1921
 Gilmartin Charles W (Grace M) dentist 992 Pur-
 chase rm 1 h 167 Sycamore
 Gilmartin Joseph clk 1105 Acushnet av h 510
 County
 Gilmartin Katherine sten 693 Purchase r 32 Rock-
 land
 Gilmartin Michael (Alice) glassctr h 32 Rockland
 Gilmette Charles G (Grace) var 141 S Second h do
 Gilmette John (Virginia) cook h 156 Acushnet av
 Gilmette Mathews (Estefania) cook h 91 James
 Gilmette Morris opr res 4 Griffin
 Gilmore Alfred (Phifoime) barber 1018 S Water h
 99 David
 Gilmore Annie clk bds 190 Summer
 Gilmore Arthur W (Exzline) barber 837 S Water h
 350 Brock av
 Gilmore Christine opr h 775 First
 Gilmore Delia A h 12 Spruce
 Gilmore Frederick spinner r 77 Hathaway
 Gilmore Henry chauf bds 775 First
 Gilmore Henry trucker h 775 First
 Gilmore John second hd 190 Summer
 Gilmore Leo opr bds 356 Cedar Grove
 Gilmore Levy barber 1021 Purchase bds 1025 do
 Gilmore Margaret wid Wm h 98 Campbell
 Gilmore Mary J cloth insp bds 213 Chestnut
 Gilmore Percy A supt 152 Front h 651 Union
 Gilmore Thomas H third hd res 257 Hillman
 Gilmore Thomas M (Elizabeth) overseer Taber
 Mill h 257 Hillman
 Gilmore Wm (Ann) lab h 213 Chestnut
 Gilmore Wm C (Mary) janitor Cedar Grove st sch
 h 356 Cedar Grove
 Gilmore Wm H (Isabel) stmftr 55 N Water h 190
 Summer
 Gilmore Yvonne sten 271 Union h 350 Brock av
 Gilroy Margaret wid Patrick bds 318 Court
 Gilston John W (Gertrude J) overseer 216 Belle-
 ville av h 256 Summer
 Gilt Edge Silk Mills Samuel Goldfarb treas 1145
 Kempton
 Gimaly Exit fruit 187 Acushnet av h 179 Acush-
 net av
 Gimer Felix (Mary) opr h 168 N Front
 Gimon Augustine hkpr h 162 Sawyer
 Gindea Charles (Marion) prov 518 S Water h 516 do
 Gindron Joseph S (Sophie) pntr h 2015 Purchase
 Gingras Arthur (Elizabeth) ins agt 888 Purchase
 and variety 1549 Acushnet av h 242 Davis
 Gingras Leonidas opr res 172 Deane
 Gingras Louis (Armine) h 172 Deane
 Gingras Philip (Hedwidge) loom fixer h 2785 Ac-
 ushnet av
 Ginnochio John B (Amanda E) h 43 State
 Ginsberg Fannie res 166 1/2 Grinnell
 Ginsberg Isaac h 166 1/2 Grinnell
 Ginsberg Rebecca Mrs died Mar 6 1922 (fr 166 1/2
 Grinnell)

Ginsberg Samuel h 166 1/2 Grinnell
 Ginsburg Frances bds 154 Maxfield
 Ginsburg Louis (Rose) peddler h 128 Nash rd
 Ginsburg Max (Jennie) butcher h 154 Maxfield
 Gioisa Dominic scissors grinder h 34 Hazard
 Gioisa Joseph mach bds 34 Hazard
 Gioisa Ralph mach bds 34 Hazard
 Giolito Giovanni (Mary) lab h 12 Wall
 Giordano Raphael (Michelana) shoe mkr h 330
 Cedar Grove
 Giorgadarelli Harry (Georia) weaver h 118 W
 French av
 Gioski Laurence (Sophie) opr h 54 Hammond
 Girard Angelina nurse at Fairhaven bds 1 Collette
 Girard Antonie (Laura) mach r 178 Collette
 Girard Delia J sten 791 Purchase rm 25 res 91
 Bullard
 Girard Edward O mach bds 178 Collette
 Girard Eledor wid Frank bds 161 Bates av
 Girard Elmer opr bds 868 Acushnet av
 Girard Eugebe (Corrine) fixer h 86 Scott
 Girard Eva wid Napoleon h 186 Collette
 Girard Francois X (Leodie) fore h 178 Collette
 Girard Frank opr 88 Cove
 Girard George A bkpr 105 Ashley boul bds 1387
 Pleasant
 Girard Jean B weaver bds 322 Sawyer
 Girard Louis opr h 91 Bullard
 Girard Ludovic baker
 Girard Mabel opr res 161 Bates av
 Girard Marie res 1308 Acushnet av
 Girard Mary S opr bds 1 Collette
 Girard Oliver opr h 88 Cove
 Girard Oliver h 1 Collette
 Girard Palmina wid Bart h 161 Bates
 Girard Pierre (Adelle) firemn h 156 May wood
 Girard Toussaint (Aida) contr 25 Clifford h do
 Girard Valmore (Anna) loom fixer h 165 Tinkham
 Girard Victoria Mrs hkpr bds 211 State
 Girard Vital (Eugenia) undtrk 1387 Pleasant
 Girouard Aldric lab 35 Nauset r 190 Adams
 Girouard Alfred (Evelyn) bdgh h 61 Belleville rd
 Girouard Beatrice opr 535 N Front
 Girouard Clement (Mathilde) barber 82 Tallman h
 60 Bullard
 Girouard Delphine opr bds 125 Eugenia
 Girouard Donat J clk 204 Highland r 190 Adams
 Girouard Emma hkpr 190 Adams
 Girouard Everett (Leda) twister h 186 Hathaway
 Girouard Fred (Virginia) variety 204 Highland h
 190 Adams
 Girouard Ida opr r 190 Adams
 Girouard Joseph opr res 75 Glennon
 Girouard Leon clk res 158 Whitman
 Girouard Mary opr res 535 N Front
 Girouard Maxime (Elizabeth) bricklayer h 158
 Whitman
 Girouard Peter (Aana) third hd h 75 Glennon
 Girouard Philip D (Silvia) opr h 539 N Front
 Girouard Samuel D h 535 N Front
 Giroux Albert (Ida) janior h 60 Clifford
 Giroux Alphonse (Emilie) roofer h 289 Collette
 Giroux Celeste opr h 619 Acushnet av
 Giroux John D (Octavie) shoewkr h 332 Shaw
**GIROUX JOSEPH (Exilda) Proprietor Tip Top
 Roofing Co 52 Holly Tels Bell 5586 Auto 2429
 h do See Contractors Dept**
 Giroux Mary J Mrs h 2327 Acushnet av
 Giroux Peter (Alice) lab h 378 Oliver
 Giroux see Gero
 Girmier Thomas F (Elisie D) contr h 57 Hill
 Girten Arthur (Georgianna) meat ctr h r 21 Wash-
 burn

RADIO SHOP

1321
PURCHASE
STREET

See Classified Business Directory For Specialties

Ernest Howarth & Company

ELECTRICAL ENGINEERS AND CONTRACTORS
NEW BEDFORD, MASS.

FIXTURE PARLORS
Room 206-7 Olympia Building
Purchase Street Tel. 6077
CONSTRUCTION, REPAIRS
and SUPPLIES
668 Pleasant Street Tel. 1854

NEW BEDFORD DIRECTORY, 1923

439

GIRTON EDWARD M (Nancy I) Contractor and Builder. Sand, Gravel and Trucking. 81 North, Fairhaven. Tel 675-W. See left side lines.

Girvan Alexander B (Frances) mgr 849 Purchase h 298 Arnold

Girvan Douglas J (Rose) clk employment office Penrod Mills h 120 Thompson

Girvan Gladys R bds 120 Thompson

Girvan Henrietta J opr 120 Thompson

Gissingier Xavier (Anna) weaver h 31 Hicks

Giumette Joaquim (Virginia) seamn h 237 Acushnet av

Giura Constantine weaver bds 67 Coffin av

Giusti Angelo J (Veronica) baker h 136 Florence

GIUSTI BAKING CO Caesar **Giusti Pres John Giusti Treas-Manager James E Hargraves Asst Manager Bakers Wholesale and Retail 1395 Purchase and 1065 S Water** See left top lines

GIUSTI CAESAR (Catherine) Pres **Giusti Baking Co h 160 James**

Giusti Frederick (Mary) fore 1395 Purchase h 672 Kempton

GIUSTI JOHN (Mary) Treas-Manager **Giusti Baking Co h 27 Lindsey**

Givens Sarah wid James H r 9 Beach

Giza John J (Mary) pntr h 44 Willard

Gkoulis Nicholas A restr 302 Coggeshall bds 279 do

Gladding Wanton M (Sadiean) mgr 163 Pleasant h 338 do

Gladding Wanton M jr clk r 338 Pleasant

Gladu Adelard (Annie) brewery wkr h 111 Robeson

Gladu Alva opr bds 474 Ashley boul

Gladu Arthur (Rosalba) weaver h 2253 Acushnet av

Gladu Aurore opr r 14 Roosevelt

Gladu Edese wid Joseph h 30 Welcome

Gladu George A (Eda) (Chartier & Gladu Co) h 1016 S Water

Gladu Joseph died Jan 25 1922

Gladu Loretta A clk bds 111 Robeson

Gladu Mary wid Frank died Oct 9 1921

Gladu Napoleon (Amelia) opr h 474 Ashley boul

Gladu Napoleon jr opr bds 474 Ashley boul

Gladu Stanislas (Delia L) loom fixer h 14 Roosevelt

Gladu Stanislas jr (Hazel M) opr h 12 Salisbury

GLASGOW FRANCIS J comp Times h 118 Shawmut av

GLASGOW WILLIAM J Jr (Mary V) Proprietor and Publisher of the New Bedford Times Times Bldg 908 Purchase Tels Bell 1830-1831 Automatic 1042-1073 h 386 Union

Glass Charles H pntr h 50 Hill

Glassman Nathan B phys 4431 Acushnet av b do

Glasz Jacob weaver r 1123 Plainville rd

Glasz Michael (Elizabeth) weaver h 1123 Plainville rd

Gleason Ann M tchr John B De Vallis sch bds 60 Court

Gleason Annie hkpr 87 Cottage

Gleason Arthur F chief elect Orchard bey Rivet res 519 Rivet

Gleason E Gertrude tchr Acushnet av sch r 74 Park

Gleason George (Catherine) gardener h 74 Park

Gleason George F hoseman Eng 2 b 74 Park

Gleason Harry G (Blanche) elect h 291 Rivet

Gleason Helen C tchr John B DeValles sch bds 60 Court

Gleason Helena M clk 185 Union res 519 Rivet

Gleason James student bds 74 Park

Gleason James (Anna) h 60 Court

Gleason James W (Emma G) collr h 14 Harrison

Gleason John J collr bds 60 Court

Gleason Margaret tchr James B Congdon sch res 60 Court

Gleason Margaret J maid 64 Arnold

Gleason Mary C tchr Acushnet av sch r 74 Park

Gleason Timothy J carrier P O r 74 Park

Gleason Wm E (Julia) mach h 519 Rivet

Gleason Wm J clk res 519 Rivet

Gleckman Alice bds 112 South

Gleckman Annie J wid Wolf furn 577-591 S Water h 112 South

Gleckman Edith student bds 112 South

Gleckman Jacob mgr 591 S Water r 112 South

Gleckman Julius mgr 591 S Water r 112 South

Gleckman Wolf died April 1922

Geek Abraham (Rose) auto parts 1509 Purchase h 1511 do

Gleichman August (Mary M) glass wkr h 45 Page

Gleixner George G (Marie) opr h 190 Maxfield

Glen Eudora F T Mrs h 77 N Second

Glennon Agnes E clk Registry of Deeds bds 56 Locust

Glennon Charles L second hd b 56 Locust

Glennon Dennis A confr bds 679 Cottage

Glennon Edward T supt r 112 North

Glennon John E (Mary F) san insp Municipal bldg h 74 Locust

Glennon John F (Elizabeth) supt Quisset Mill h 19 Jenny Lind

Glennon Joseph R (Nora M) supt h 679 Cottage

Glennon Mathew T (Artless) pres N B Textile Co 247 Shawmut av h 112 North

Glennon Michael T (Margaret T) overseer Quisset Mill h 56 Locust

Glennon Thomas F (Laura F) agent Quisset Mill h 691 County

Glennon Thomas M opr r 112 North

Glennon Wm F (Mary G) police detect lieut sta 1 h 84 Newton

Glennon Wm J (Genevieve) opr h 268 North

Glick Abraham A (Glick & Feinberg) 1180 Acushnet av h at Bridgewater

Glick & Feinberg (Abraham A Glick Joseph Feinberg) shoes 1180 Acushnet av

Glidden Alvah B instr design 30 Cannon h 130 Clinton

Glidden Emily tchr John B DeValles sch

Gliniski Frank prov 159 N Front h 52 Kenyon

Globe Auto Supply Co (Napoleon J LaBonte) 1767 Acushnet av

Globe Dye House (J N J Lonholdt) 220 Shawmut av

Glod Frank opr r 427 S Front

Gloria Mary r 97 Rivet

Gloria Mary Mrs opr h 12 Salisbury

Glose Frank (Franciska) weaver h 345 Coffin av

Gloughly Charles J tailor 1285 Acushnet av h 136 Tallman

Glowacki Jan (Annie) opr h 2 Fulton ct

Glowacki John (Martha) weaver h 199 Deane

Glowacki Joseph (Nellie) h 20 Hampton ct

Glowacki Sophia opr r 199 Deane

Glynn Charles F (Ivy M) driver 240 N Water h 209 Glennon

Glynn Elizabeth D Mrs insp r 119 Kempton

Glynn John h 314 Earle

Glynn Margaret (Mrs) opr r 185 County

Glynn Mary E opr b 314 Earle

Glynn Matthew A claim adjuster 11 N Sixth h 216 Mt Pleasant

Glynn Michael S opr h 314 Earle

Glynn Peter U S A bds 314 Earle

Glynn Peter E (Margaret) piper h 59 Sylvia

Gobeil Antoine (Merilda) twister h 244 Eugenia

Gobeil John Charles (Mary) carp h 174 Clifford

Gobeil Joseph (Emma) police h 330 Shaw

Gobeil Odino (Mary Louise) mason h 28 Ellen

J. ALFRED FREDETTE
 Distributors "Easy Electrical Washer" and "Vac-cup" Hand Washer
 Telephone 2877
HARDWARE, PAINTS, ROOFING MATERIALS,
 1533 Acushnet Avenue

Coal Akin-Denison Co.

Walnut, Cor. Water St., 231 Union St.
1218 Acushnet Av., 129 Cove St., Wharf, Foot of Hillman St.

The Fashion Furrier FURS MADE TO ORDER

FUR STORAGE CLEANING DYEING AND REPAIRING

758 Purchase St. Bristol Bldg.

New Bedford, Mass.

Bell Phone 4681.

440

W. A. GREENOUGH & CO.'S

Gobeille Arthur (Honorie) carder h 101 Princeton
Gobeille A Rose wvr r 57 Deane
Gobeille Blanche C wvr r 57 Deane
Gobeille Henry J loomfixer bds 57 Deane
Gobeille Hilaire O opr bds 57 Deane
Gobeille Rosanna wid Joseph h 57 Deane
Gobeille Thomas carp bds 101 Princeton
Gobell Herbert G (Al Doris) assembler 1386 Purchase h 860 Rockdale av

**GOBELL JOHN J (Marjorie) Asst General Mgr
New Bedford Storage Warehouse Company
h 127 Florence**

Gobiell Rosanna opr h 304 Davis
Godard Bella spinner bds 114 W French av
Godard Emile (Caroline) molder h 114 W French av
Godard Napoleon (Amonda) spinner h 168 Central
Godber Robert (Mary) vulcanizing 189 Cove h 860 Brock av
Godbois Adelard (Ernestine) opr r 4 Brightman ct
Godbois Rose opr r 4 Brightman ct
Godbout Edward (Carric L) baker 280 Cedar h 280½ do

**GODDARD ALVANO C (Ida M) Goddard,
Case & Borden Insurance 21 Merchants
Bank Bldg h at Fairhaven**

Goddard Ellen L wid James R h 16 Collins
Goddard James R jr (Elizabeth) elect bds 16 Collins
Goddard John S (Mary E) meats 1904 Purchase h 33 Durfee

Goddard Lillian bkpr 1904 Purchase bds 33 Durfee
**GODDARD, CASE & BORDEN (Alvano C
Goddard Everett B Case and Milton E
Borden) Successors to Parlow & Goddard
General Insurance 21 Merchants Bank Bldg
Tels Bell 1823 Automatic 1072 See front
cover**

Goddu Oscar C drugs 1401 Acushnet av h 87 Bullard

Goddune Katherine wid Edward C L h 224 Allen
Goderre Aurelie wid Paul opr r 311 Coffin av
Goderre Napoleon (Almanda) opr h 178 Shaw
Godfrey Eugene II (Eliza E) driver h 494 Acushnet av

Godfrey Eva B r 429 Union
Godfrey Georgia wid Seth h 429 Union
Godfrey James O h 457 Cottage
Godfrey Willard E (Godfrey & Bonneau) gro 122 Campbell b 457 Cottage

Godfrey & Bonneau (Willard E Godfrey Ovila Bonneau) gros 122 Campbell
Godin Joseph (Lucy) barber 1894 Purchase h 272 Weld

Godin Laura E sten Board of Health 217 Municipal bldg r 272 Weld
Godlewski Stephen (Sophie M) waiter 849 Purchase h 67 Deane

Godlewski Victor (Helen) opr h 63 Hicks
Godreau Emma bds 153 Adams
Godreau Rodolphe (Stella H) supervisor of vocal music and singing teacher public sch and 718 County h do

Godwin Arthur opr bds 92 Ellen
Godwin Isabell wid Edward h 237 Hillman
Godwin John (Ellen) fixer h 22 Cleveland
Godwin Thomas C (Emma) fixer h 92 Ellen
Godwin Wm opr r 92 Ellen
Godwin *see* Goodwin

Goehotowski Wladyslaw (Catherine) opr h 9 Austin ct
Goes Clement opr res 38 Swift
Goes Everett opr res 38 Swift
Goes Isabelle wid h 38 Swift
Goes Manuel (Mary S) opr h 82 Phillips av

Goeway Annie L variety 321 Davis h 319 do
Goeway Charles (Annie L) sales h 319 Davis
Goff Angeline wid Henry res 31 Ryan
Goff Charles (Emily L) fore h 154 Rockland
Goff Charles F (Margaret) carp h 261 Middle
Goff Dennis A (Edith F) chef h 308 Middle
Goff Elizabeth opr res 88 Jouvett
Goff George H (Christina) carp h 86 Durfee
Goff Margaret opr res 88 Jouvett
Goff Mary opr res 88 Jouvett
Goff Michael (Mary J) loomfixer h 88 Jouvett
Goff Sarah wid died Mar 2 1922

Goffi Chester opr r 41 Rochambeau
Goffi James (Mary) opr h 41 Rochambeau
Goggin John F real est 791 Purchase rm 11 h at Fairhaven
Goggin John W (Julia A) chauf h 48 Newton
Goggin Katherine clk 180 Union r 23 Allen
Goguen Aime (Anna) drill wkr h 166 Bates
Goguen Alfred loom fixer r 67 Princeton
Goguen Altaire wire boy r 473 N Front
Goguen Alma opr h 252 Coffin av
Goguen Arthur (Anna) twister h 377 Ashley bou
Goguen Arthur weaver r 67 Princeton
Goguen Azalia r 67 Princeton
Goguen Edward r 67 Princeton
Goguen Elizabeth opr r 67 Princeton
Goguen Emile (Rose) second hd h 79 Glennon
Goguen Evelyn wid Joseph h 178 Phillips av
Goguen Henry opr r 18 Sewle
Goguen Henry (Gladys) fore 1423 Acushnet av h 144 Clifford

Goguen John (Minnie) carp h 67 Princeton
Goguen Joseph (Nellie) opr h 546 N Front
Goguen Lea opr r 252 Coffin av
Goguen Levi (Agnes) opr h
Goguen Margaret hkpr res 546 N Front
Goguen Mary opr res 546 N Front
Goguen Octave wvr r 1733 Acushnet av
Goguen Philip twister tndr r 178 Phillips av
Goguen Stephen (Mary) shoe opr h 546 N Front
Goguen Thomas pnter bds 67 Princeton
Goguen Vital (Susan) h 1733 Acushnet av
Goguen Wm opr r 473 N Front
Goguin Ovila lab bds 1891 Acushnet av
Goguin Philip (Mary) carp h 473 N Front
Goins Nicholas opr res 19 Nye
Golda Blozy (Sun Clothing & Shoe Co) 1248 Acushnet av h 613 Summer
Golda Joseph (Mary) barber 1214 Acushnet av h 646 Summer

Goldberg Alex (Fannie) real est h 499 Coggeshall
Goldberg Charles J (Annie) plmbr h 35 Fair
Goldberg Ellis (Annie) jeweler 1135 Acushnet av h 431 Mill

Goldberg Hyman sales bds 499 Coggeshall
Goldberg Jane R bds 27 Crapo
Goldberg Lewis drill wkr bds 20 Wing
Goldberg Max C mus b 27 Crapo
Goldberg Morris (Rose) shoes 733 S Water h 27 Crapo

Goldberg Reuben ins agt 688 Pleasant h 158 Reynolds
Goldberg Samuel (Lizzie) garage 135 Ginnell h 26 Wing

Goldberg Samuel (Estelle) mcr r 277 Pleasant
Goldberg Solomon appr 339 Sawyer bds 449 Coggeshall
Goldberg Wm clk r 26 Wing
Golden Annie r 375 Cedar

**GOLDEN HARRY A (Lillian E) Advertising
Solicitor Standard h 142 Ash
Golden John opr bds 872 Acushnet av**

MICHAUD & DUPRE
Clothiers and Furnishers
956 ACUSHNET AVE.

Dealers in Uniforms
BELL PHONE 1818

D. L. Hathaway & Son

27 CENTRE STREET.

Tel. Bell 1511

Builders

NEW BEDFORD DIRECTORY, 1923

441

Golden Joseph (Clara) furn rpr 14 Bedford h 130 Pleasant
Golden Margaret Mrs h 872 Acushnet av
Golden Mary maid 172 Pope
Golden Thomas F opr h 872 Acushnet av
Goldenberg Samuel M (Bessie) dry goods h 275 State
Goldewski Antoni (Amelia) opr h 72 Kenyon
Goldfarb Samuel (Bessie) (Gilt Edge Silk Mills) h 589 Union
Goldfob Louis (Rebecca) gro 284 Mt Pleasant h 177 Buchanan
Goldin Motor Transportation Co 7 S Water
Goldrick Daniel J police res 588 Cottage
Goldrick Eugene (Ellen) mtrmn U St Ry Co h 602 Cottage
Goldrick James F (Ethel G) police h 350 Cedar
Goldrick James H plmbr h 153 Penniman
Goldrick Margaret bds 153 Penniman
Goldsmith Jeannette bkpr 57 Union bds 340 Purchase
Goldsmith Louis Bell mgr 57 Union h 340 Purchase
Goldstein David (Annie T) gro 74 Clark h 72 do
Goldstein Edward (Fannie) clk h 88 Kenyon
Goldstein Elizabeth bds 15 Welcome
Goldstein Etta wife Harris died Nov 9 1918 fr 84 Wash
Goldstein Harriet bkpr 1794 Purchase r 192 Mt Pleasant
Goldstein Harris (Pauline) pdlr h 84 Wash
Goldstein Jeannette opr res 15 Welcome
Goldstein John (Esther) h 664 S Water
Goldstein Max (Annie) fruit 1027 S Water h 4 Welcome
Goldstein Moses clo 246 Coggeshall h 242 do
Goldstein Nettie L Mrs clk 25 Weld r 13 La France ct
Goldstein Philip (Theresa) (J H Ogdin & Co) 1034 Acushnet av h 52 Fair
Goldstein Samuel blksmith h 332 S Second
Goldstein Samuel (Economy Auto Supply Co) r 84 Wash
Goldthorp John J (Hannah M) lab h 616 Cottage
Goldthwait Bradley D master mech 198 Coggeshall h at Fairhaven
Goldys David H sales bds 61 Reynolds
Goldys Frank M student bds 61 Reynolds
Goldys Samuel (Annie E) real est h 61 Reynolds
Golen Frank (Bertha) gro 6 Hicks h 31 do
Golen Joseph (Mary) spinner h 177 Weld
Golewski Antone (Amelia) opr h 72 Kenyon
Golin Joseph (Mary) opr h 177 Weld
Golin Volentic (Theresa) opr 19 Cotter
Gollub Louis (Rebecca) mgr h 500 Sawyer
Golusz Alexander (Alexandria) opr h 36 Hicks
Golusz Alexander (Bronislawa) opr h r 8 Hicks
Golusz John (Natalie) opr h 194 Cedar Grove
Gomba Gilhermina h 316 S Water
Gomes Albert (Josephina) lab h 103 N Second
Gomes Alice bkpr bds 72 Crapo
Gomes Alice opr r 52 Tinkham
Gomes Andrew (Mary H) steward h 123 S Second
Gomes Angelica wid Antone h 74 First
Gomes Annie Mrs h 199 S Water
Gomes Anthony lab r 23 Walnut
Gomes Antone gro res 45 Mitchell
Gomes Antone lab h 181 Belleville av
Gomes Antone mariner res 128 S Second
Gomes Antone opr bds 50 Phillips av
Gomes Antone opr r 8 Cannon
Gomes Antone pntr bds 49 Katherine
Gomes Antone (Angelina) baker h 147 Belleville av
Gomes Antone (Anna) opr h 456 Purchase
Gomes Antone (Louise) opr h 203 Belleville av

Gomes Antone (Marceline) h 145 S Second
Gomes Antone (Mary) opr h 439 Rivet
Gomes Antone F (Katherine F) lab h 154 Purchase
Gomes Antonio clk 440 Belleville av bds 5 Bullard
Gomes Antonio gro 157 Belleville av bds 45 Mitchell
Gomes Antonio (Adelina) baker 147 Belleville av bds do
Gomes Antonio (Anna) opr h 14 Potvin ct
Gomes Antonio (Mary) opr h 85 Larch
Gomes Antonio F (Mary) gro 440 Belleville av h 105 Davis
Gomes August opr r 57 Grinnell
Gomes August (Philomena) opr h 17 Dunbar
Gomes Augustus mariner r 68 Pierce
Gomes Aurora opr res 55 Mitchell
Gomes Batista E baker 506 Bolton bds Rockland
Gomes Bella drsmkr r 11 Desautels
Gomes Benjamin A (Frances) gro 466 Maxfield h do
Gomes Bertha died July 18 1922
Gomes Caesar mach r 343 Maxfield
Gomes Caesar (Carlotta) opr h 395 Hillman
Gomes Charles T chauff h 250 Davis
Gomes Christiano M lab h 50 S Second
Gomes Clara B Mrs h 57 S Second
Gomes Daniel opr res 1 Bedford
Gomes David opr res 142 Belleville av
Gomes Domingos (Rosa) opr h 129 N Water
Gomes Domingo R (Gloria) opr h 56 Clark
Gomes Eliso opr res 7 Beetle
Gomes Francisco L (Emilia) h 76 First
Gomes Frank opr res 456 Purchase
Gomes Frank opr h 285 S Second
Gomes Frank opr h 260 Coggeshall
Gomes Frank (Mary) opr h 6 Blackburn
Gomes Frank (Mary) shoe rpr 639 S Water h 65 Allen
Gomes Frank (Julia) opr h 929 County
Gomes Frank (Vera) opr h 285 S Second
Gomes Frank P (Marianna) city lab h 19 Larch
Gomes George (Mary E) opr 131 Court h 302 Elm
Gomes Georgianna wid John V h 157 Pleasant
Gomes Gregory (Flora) lab h 174 S Second
Gomes Henry (Virginia) lab h 225 N Second
Gomes Henry (Annie) opr h 180 Belleville av
Gomes Inez h 59 S Second
Gomes Isaac clk 106 Blackmer
Gomes Isaac gro 92 S Water h do
Gomes James (Annie) opr h 516 Maxfield
Gomes Jennie opr res 207 S Water
Gomes Jenny opr bds 559 Acushnet av
Gomes Joao opr r 39 Deane
Gomes Joaquim opr r 161 S Second
Gomes Joaquim (Albertina) opr h 1060 County
Gomes Joaquim R opr r 80 Davis
Gomes John opr res 302 Acushnet av
Gomes John opr bds 9 Cannon
Gomes John (Gomes & Santanna) r Capitol House
Gomes John (Frances) chauff h 150 Pleasant
Gomes John (Mary) lab h 47 Winsper
Gomes John opr h 291 Belleville av
Gomes John (Mary) opr h 67 Rivet
Gomes John (Adeline) opr h 50 Russell
Gomes John (Louisa) opr h 159 Tinkham
Gomes John A (Mary B) barber 95 Union h 48 North
Gomes John E U S N bds 653 Brock av
Gomes John F r 52 Tinkham
Gomes John R (Jennie) opr h 8 Griffin
Gomes John R (Mary) speeder tndr h 30 Kane
Gomes John P (Emily) pntr h 49 Katherine
Gomes Jose (Julia F) opr h 31 Nash rd
Gomes Jose J died June 16 1921
Gomes Joseph lab res 335 S Water

GUILHERME M. LUIZ & CO., Inc. Bankers and Steamship Agents

Drafts and Cable Money Orders on all parts of the world—Agents for the Fabre Line, Cunard Line, French Line, Etc.

634 Pleasant St. Tels: Bell 3000; Auto 1239 56 Acushnet Ave. Tels: Bell 1119-M; Auto 5736

W. E. TOBEY & CO.**MILL ENGINEERS AND ARCHITECTS****POWER PLANTS and MECHANICAL ENGINEERING****Tel. 1891****MERCHANTS BANK BUILDING, NEW BEDFORD, MASS.**

442

W. A. GREENOUGH & CO.'S

- Gomes Joseph opr res 287 Acushnet av
 Gomes Joseph (Christina) opr h 107 Davis
 Gomes Joseph opr h 142 Belleville av
 Gomes Joseph opr res 180 Sawyer
 Gomes Joseph (Conceicao) opr h 180½ Belleville av
 Gomes Joseph (Isabelle) lab h 335 S Water
 Gomes Joseph (Mary) opr h 31 Nash rd
 Gomes Joseph (Mary) opr h 25 Cannon
 Gomes Joseph (Mary) lab h 70 James
 Gomes Joseph (Mary) lab h 306 S Second
 Gomes Joseph (Felicidade) lab h 82 Grinnell
 Gomes Joseph (Mary) opr h 184 Belleville av
 Gomes Joseph (Arsenia) h 8 Morgan la
 Gomes Joseph (Mary) copper wkr h 163 Weld
 Gomes Joseph (Anna) baker h 343 Maxfield
 Gomes Joseph B opr res 101 S Second
 Gomes Joseph C doffer bds 109 Phillips av
 Gomes Joseph F lab h 71 First
 Gomes Joseph L (Philizmena) opr h 3 Blackburn
 Gomes Joseph P opr bds 127 S Water
 Gomes Julia box mkr r 286 Kempton
 Gomes Justa h 438 S Water
 Gomes Laura opr r 55 Mitchell
 Gomes Lena Mrs hkpr r 481 Belleville av
 Gomes Lillian sten r 653 Brock av
 Gomes Louisa opr r 10 Circuit
 Gomes Manuel opr res 402 S Water
 Gomes Manuel pntr res 207 S Water
 Gomes Manuel (Angelina) clk h 140 Davis
 Gomes Manuel (Anna) opr h 236 Hemlock
 Gomes Manuel (Emma) var 440 S Water h do
 Gomes Manuel (Bertha) lab h 8 Walnut
 Gomes Manuel (Marie) opr h 30 Juniper
 Gomes Manuel (Maria A) baker h 160 Belleville av
 Gomes Manuel (Mary) clk 486 Belleville av h 104 Davis
 Gomes Manuel (Mary) gro 458 Belleville av h Phillips av
 Gomes Manuel (Christina) opr h 503 Bolton
 Gomes Manuel (Olivia) lab h 104 Phillips av
 Gomes Manuel (Joaquina) opr h 29 Acushnet av
 Gomes Manuel (Sylvia) h 44 Mosher
 Gomes Manuel res 1055 Brock av
 Gomes Manuel A (Mary) opr h 1049 Marion
 Gomes Manuel A variety 129 S Water h do
 Gomes Manuel F opr res 85 S Second
 Gomes Manuel F (Sabina) master mariner h 104 Thompson
 Gomes Manuel J (Mary M) variety 651 Brock av h 653 do
 Gomes Manuel M (Francisca) firemn h 97 Grinnell
 Gomes Manuel M (Adeline) opr h rear 371 Hillman
 Gomes Marcelino (Virginia) opr h 107 Davis
 Gomes Marcelino opr bds 73 First
 Gomes Maria r 65 Howland
 Gomes Maria res 175 Sawyer
 Gomes Marianna P opr r 80 Davis
 Gomes Martin clk res 21 Madison
 Gomes Mary hkpr bds 11 Desautels
 Gomes Mary maid 61 Russell
 Gomes Mary maid bds 50 Allen
 Gomes Mary opr r 25 Hall
 Gomes Mary opr r rear 35 Acushnet av
 Gomes Mary Mrs spooler-tender bds 109 Phillips av
 Gomes Mary Mrs h 559 Acushnet av
 Gomes Mary Mrs h 286 Kempton
 Gomes Mary wid hkpr h 25 S Second
 Gomes Mary E wid John h 367 Chancery
 Gomes Mary N sten 806 Purchase res 49 Katherine
 Gomes Michael opr res 335 S Water
 Gomes Michael interpreter bds 74 First
 Gomes Michael (Annie) opr h 509 S Water
 Gomes Narcizo (Mary) conctr h 26 Thompson
 Gomes Olympia (Carmirena) opr h 106 Brook
- Gomes Peter (Mary) lab h 27 Elm
 Gomes Peter (Catherine) opr h 123 Cedar
 Gomes Peter opr r 25 Madison
 Gomes Raoul opr res 349 S Water
 Gomes Rufino opr h 206 Dartmouth
 Gomes Sabina hkpr 1306 Acushnet av
 Gomes Sabina opr res 104 Thompson
 Gomes Severino (Candida) drill insp h 72 Crapo
 Gomes Sylvania comber r 30 Kane
 Gomes Victorino (Genevieve) opr h 65 Howland
 Gomes Vincent opr h 59 S Second
 Gomes Wm (Mary A) opr h 92 Grinnell
 Gomes Wm F (Annie) clk h 81 Dunbar
 Gomes Zurino (Laura) opr h 73 S Sixth
 Gomes & Santonna (John Gomes Manuel Santonna) gros 166 Coffin av
 Gomez Manuel (Lydia) clk h 11 Oak
 Gomez M Leal (Lydia) sten Mass Bureau of Im-migration 610 Purchase h 11 Oak
 Gomley John A died July 22 1921
 Gomley Lizzie L hkpr h 297 Elm
 Gomley Susan E hkpr h 297 Elm
 Gomley see Gormley
 Gonet Charles (Carolina) weaver h Abrams
 Gonet John (Veronica) opr h 224 Belleville rd
 Gonet John (Frances) opr h 84 Kenyon
 Gonet John (Maggie) carp h 261 Query
 Gonneville Adrien weaver bds 410 Ashley boul
 Gonneville Albina insp bds 217 Whitman
 Gonneville Eli (Eva) clk 1892 Acushnet av h 133 Bullard
 Gonneville Emile D (Aurore) wvr bds 191 Eugenia
 Gonneville Felix died May 4 1922
 Gonneville Hermine bds 56 Durfee
 Gonneville J Andrew (Bertha) fruit 1466 Acushnet av h 109 Locust
 Gonneville Joseph (Merade L) gro 516 Summer h 56 Durfee
 Gonneville Loretta opr bds 133 Bullard
 Gonneville Romeo candy mkr res 133 Bullard
 Gonneville Valmore (Alma) weaver h 219½ Ashley boul
 Gonneville Wilfred (Anne) wvr h 410 Ashley boul
 Gonsalo Albert opr r 134 County
 Gonsalo Clotilde opr r 134 County
 Gonsalo Coimbra (Julia) tailor h 134 County
 Gonsalves Adeline opr res 191 Belleville av
 Gonsalves Adriano opr r 229 S Front
 Gonsalves Alexander (Mary G) opr h 659 First
 Gonsalves Alice opr h 191 Belleville av
 Gonsalves Alviria opr r 190 Park
 Gonsalves Anna opr res 23 Beetele
 Gonsalves Anna opr res 7 Bonneau ct
 Gonsalves Annie opr res 343 S Water
 Gonsalves Anthony (Emily) mill opr h 19 Kane
 Gonsalves Anthony J (Guilhermina L) wvr h 114 Fair
 Gonsalves Antone lab res 24 Walnut
 Gonsalves Antone opr res 11 Nye
 Gonsalves Antone (Grace) farmer h 270 Mill
 Gonsalves Antone (Maria) opr h 153 Belleville av
 Gonsalves Antone (Mary) lab h 63 Nash rd
 Gonsalves Antone (Vina) carp h 562 Summer
 Gonsalves Antone opr r 63 Nash rd
 Gonsalves Antone (Maria) weaver h 501 Sawyer
 Gonsalves Antonio (Mary) opr h 15 Beetele
 Gonsalves Antonio (Mary) opr r 97 Rivet
 Gonsalves Antonio M barber h r 320 Dartmouth
 Gonsalves Antonio P printer 193 Coggeshall bds Belleville av
 Gonsalves August cement wkr h 4 Bethel
 Gonsalves August (Olympia) greaser U St Ry Co h 102 Newton
 Gonsalves Augustine (Mary F) opr h 69 Rock-dale av

FRED L. HATHAWAY PAINTING CONTRACTOR**Paints, Oils, Varnishes, Brushes, etc.****9 Spruce Street, New Bedford, Mass.****TEL. BELL 2730****Established 1907**

Gonsalves A Ellen wid Wm h 396 Court
Gonsalves Basilio (Anna) opr h 27 Mitchell
Gonsalves Bento fisherman res 36 Deane
Gonsalves Bernardino (Albertina) shoe rpr 222
Coggeshall h 49 Mitchell
Gonsalves Bros (Frank and Joseph Gonsalves) gro
697 S Water
Gonsalves Caesar (Rose) city lab h 39 Stephen
Gonsalves Christian (Mary) opr 131 Court h 402
S Water
Gonsalves Constance opr bds 29 Union
Gonsalves Constantine (Marie) pntr h 59 Grinnell
Gonsalves Domingos (Maria) lab h 57 Phillips av
Gonsalves Domingos (Maria) opr h 93 Phillips av
Gonsalves Domingos lab h 62 Phillips av
Gonsalves Edward J sales r 190 Park
Gonsalves Emma A Mrs h 334 Middle
Gonsalves Eustace opr r 190 Park
Gonsalves Evelino (Emilia) opr h 181 Belleville av
Gonsalves Evelyn tchr h 60 Dartmouth
Gonsalves Francis (Mary) clk 200 Belleville av bds
15 Nye
Gonsalves Francis S lab bds 46 Second
Gonsalves Francisco (Ricarda) opr h 171 Coffin av
Gonsalves Frank opr res 456 Belleville av
Gonsalves Frank (Mary) (Gonsalves Bros) h 194
Blackmer
Gonsalves Frank (Miguelina D) var 145 Belleville
av h 23 Holly
Gonsalves Frank (Julia) opr h 77 Fruit
Gonsalves Frank A jr (Mamie) buffer h 56 Babbitt
Gonsalves Frank J (Mary F) mason 60 Dartmouth
h do
Gonsalves Frank M barber 522 Pleasant h at E
Fairhaven
Gonsalves Frank P (Mary C) barber 268 Park h 16
Atlantic
Gonsalves Frank R (Virginia) greaser U St Ry Co
h 934 County
Gonsalves Jacintho (Mary) opr h 455 Belleville av
Gonsalves Jacintho (Mary) rem to Fairhaven
Gonsalves Jason (Mary) opr h 375 Brook
Gonsalves Jesse (Mary) opr h 455 Belleville av
Gonsalves Joaquin opr res 153 Belleville av
Gonsalves John (Gonsalves & Silva) bds 103
Phillips av
Gonsalves John opr r 139 County
Gonsalves John opr res 39 Mitchell
Gonsalves John opr res 11 Nye
Gonsalves John res S Second
Gonsalves John (Adelina) opr h 27 Edison
Gonsalves John (Mary) gardener h 48 Hemlock
Gonsalves John (Mary) opr h 448 S Second
Gonsalves John (Mary A) opr h 409 First
Gonsalves John (Mary) opr h 14 Jenkins
Gonsalves John silver plater bds 137 Field
Gonsalves John jr opr bds 75 Delano
Gonsalves John A (Mary) opr h 101 Phillips av
Gonsalves John F died April 10 1922
Gonsalves John J (Mary) weaver h 75 Delano
Gonsalves John J jr r 75 Delano
Gonsalves John R (Eva) opr h Chaffee
Gonsalves Joseph h 184 Sawyer
Gonsalves Joseph opr h 137 Field
Gonsalves Joseph opr r 27 Cannon
Gonsalves Joseph opr r 24 Shore
Gonsalves Joseph opr r 229 S Front
Gonsalves Joseph (Annie) opr h 161 S Second h do
Gonsalves Joseph (Franciska) market gardener 86
Jenney h do
Gonsalves Joseph (Joaquina) opr h 63 Swift
Gonsalves Joseph (Louisa) mariner h 437 S Water
Gonsalves Joseph (Louisa) weaver h 69 Nelson
Gonsalves Joseph (Louise) lab h 450 Purchase

Gonsalves Joseph (Mary) elnr h 58 Short
Gonsalves Joseph (Mary E) opr h 195 Rockland
Gonsalves Joseph (Mary) opr h 37 Prospect
Gonsalves Joseph (Mary) opr h 135 Thompsom
Gonsalves Joseph (Mary) opr h 49 Short
Gonsalves Joseph (Mary) opr h 6 Howland
Gonsalves Joseph (Mary) (Gonsalves Bros) h at
Dartmouth
Gonsalves Joseph (Rose) baker h 169 Rockland
Gonsalves Julietta opr h 191 Belleville av
Gonsalves Julio (Rose) lab h 225 N Second
Gonsalves Laura opr r 230 S Second
Gonsalves Lawrence (Mary) lab h 273 S Front
Gonsalves Lilia wid Jerome h 243 Chancery
Gonsalves Louisa opr res 24 Beetle
Gonsalves Manuel opr res 23 Beetle
Gonsalves Manuel opr r 42 Whitman
Gonsalves Manuel opr bds 30 Spring
Gonsalves Manuel opr bds 37 Edison
Gonsalves Manuel opr r 27 Nash rd
Gonsalves Manuel (Eva) opr h 101 Phillips av
Gonsalves Manuel (Frances) lab h 371 First
Gonsalves Manuel (Helen) lab h 69 Swift
Gonsalves Manuel (Isabel) opr h 44 Stowell
Gonsalves Manuel (Josephine) opr h 14 Potvin ct
Gonsalves Manuel (Mary) opr h 36 Deane
Gonsalves Manuel (Mary) opr bds 63 Nash rd
Gonsalves Manuel (Rofina) barber 191 Court h 68
Chancery
Gonsalves Manuel (Yvonne) opr h 101 Phillips av
Gonsalves Manuel B (Helen) lunch 448 S Water
h 140 S Second
Gonsalves Manuel S (Claudia) opr h 137 Field
Gonsalves Mary clk 185 Union r 63 Swift
Gonsalves Mary hkpr 25 S Second
Gonsalves Mary opr res 345 S Water
Gonsalves Mary opr h 739 Belleville av
Gonsalves Mary h 33 Beetle
Gonsalves Mary Mrs h 36 Deane
Gonsalves Mary wid h 284 S Second
Gonsalves Mary wid Jose h 190 Park
Gonsalves Mary J Mrs dom bds 136 Earle
Gonsalves Mathilda opr r 127 Hope
Gonsalves Matthew (Mary) variety 82 Winsor h
90 do
Gonsalves Minnie r 232 Acushnet av
Gonsalves Phoebe hkpr r 137 Field
Gonsalves Polycarpo (Maria) opr h 23 Beetle
Gonsalves Porfirio (Emelia) opr h 24 Circuit
Gonsalves Priscilla opr r 739 Belleville av
Gonsalves Querino J variety 67 Howland h 12 Can-
non
Gonsalves Rosa cook 81 Walnut
Gonsalves Rufus (Mary) cook h 249 Acushnet av
Gonsalves Sebastian (Isabella) opr h r 14 Beetle
Gonsalves Siman (Alice) opr h 70 Phillips av
Gonsalves Sylbanus D opr bds 190 Park
Gonsalves Sylvino h 70 Phillips av
Gonsalves Thomas carp h 1 Jacintho
Gonsalves Titionio M barber 509 County h 718
Wash Fairhaven
Gonsalves Wm (Louise) shipper Bridge cor Front
h 113 James
Gonsalves & Silva (John Gonsalves John J Silva)
gros 418 Belleville av
Gonzales Charles R (Annie E) chauf street dept
h 334 Middle
Gonzalez Winifreda F bds 285 Middle
Gonzalves Ellen A wid Wm A h 396 Court
Goodfellow Charles (Sarah) weaver h 360 Shaw
Goodfellow George A (Hilda) mule spinner h 158
Reynolds

Frank M. Metcalf

25 MERCHANTS BANK BLDG.

Tols. Bell 2493-W, Auto 1276.

Civil Engineer

and Surveyor

Central Lumber and Supply Company LUMBER & INTERIOR FINISH

Bell Phone 1919 Office, 172 No. Water St., New Bedford Auto 1513

444

W. A. GREENOUGH & CO.'S

Goodfellow George E (Mary A) mgr 1420 Acushnet av h 45 Adams
 Goodfellow John A (Martha) baker 293 Nash rd h 204 Hathaway
 Goodfellow Joshua II (Sarah) spinner h 122 Hathaway
 Goodfellow Samuel A (Margery) overseer Taber Mill h 198 Whitman
 Goodhue Louis P clk Wamsutta Mills h at Acushnet
 Gooding Amos B linemn U St Ry Co bds 225 Cedar
 Gooding Charles H jr (Mary) cond U St Ry Co h 225 Cedar
 Gooding Homer B (Lola E) bkpr 52 Front h 72 Ocean
 Gooding Lucia M clk Registry of Deeds bds 339 Court
 Gooding Marion J clk 185 Union res 400 W Elm
 Gooding Robert A (Alice) carp h 339 Court
 Goodingson Martha E Mrs 151 Fair
 Goodman Abe h 117 Grinnell
 Goodman Abraham R phys 1105 Acushnet av h do
 Goodman Albert E (Margaret) bkpr 1 William r Nash rd
 Goodman Bessie clk r 383 Kempton
 Goodman Dora S wid Hyman died Aug 21 1921
 Goodman Esther Mrs dry goods 385 Kempton h 383 do
 Goodman Ethel L bkpr 959 Purchase bds 383 Kempton
GOODMAN GEORGE B Lawyer 888 Purchase rm 414 Tel Bell 1020 h 117 Grinnell
 Goodman Gertrude E bkpr First Nat Bank bds 383 Kempton
 Goodman Hyman (Florence) cattle dlr h 484 Coggeshall
 Goodman Joseph automobiles 68a Cedar
 Goodman Joseph sales bds 383 Kempton
 Goodman Julius (Dora) real est h 117 Grinnell
 Goodman Louis (Esther) mgr 385 Kempton h 383 do
 Goodman Mabel bkpr 101 William r 383 Kempton
 Goodman Robert (Rose) lawyer and real est 1105 Acushnet av bds do
 Goodreau David chauff 2170 Acushnet av h State
 Goodreau Dolor cement blocks 49 Hathaway h at Acushnet
 Goodreau Florence h 4 W French av
 Goodreau Paul auto rpr 206 Coffin av bds 208 Nash rd
 Goodreau Zephir (Mary) stone crusher tndr h 27 Covell
 Goodrich Carl A (Marie W) clk 693 Purchase h 49 Parker
 Goodro Gardner C (Mildred) rem to Hyde Park
GOODSPEED ALEXANDER McL United States Commissioner and Attorney-at-Law 791 Purchase rm 13 Tel Bell 2033 h 20 Seventh Tel Bell 2455
 Goodwin Albert opr died July 19 1922
 Goodwin Alexander (Josephine) lab h 1015 Mt Pleasant
 Goodwin Anna wid John h 24 Independent
 Goodwin Charles (Mary) rem to Fall River
 Goodwin Dexter B (Alice W) sales 475 Union bds 253 Mill
 Goodwin Gertrude M bkpr 101 William bds 461 Court
 Goodwin Guy R overseer Wamsutta Mills bds at Fairhaven
 Goodwin Harold M opr bds 8 Glover
 Goodwin Margaret wid Albert h 95 Highland

Goodwin Oscar H (Ellen E) boss picker h 249 Chancery
 Goodwin Oscar R (Mary) h 171 Campbell
 Goodwin Walter waiter res 24 Independent
 Goodwin see Goodwin
 Goody Shop (Arthur C Courousis Nicholas Kougias) restr 834 Purchase
 Gorczyca John (Agnes) opr h 27 Kenyon
 Gordon Manuel S beverages 447 Belleville av r Phillips av
 Gordon Anna M h 298 Cottage
 Gordon Barnett (Ida) tailor 178 1/2 Arnold h 118 Sycamore
 Gordon Bertha clk 978 Acushnet av r 3 N Oak
 Gordon Bros (Harry and Fred) mens furngs 1039 Purchase and 1026 Acushnet av
 Gordon Catherine tel opr 57 N Spring bds 467 Pleasant
 Gordon Catherine bds 80 Allen
 Gordon Celestine Mrs h 485 County
 Gordon Eva clk 1846 Purchase r 3 N Oak
 Gordon Fred (Gordon Bros) 1039 Purchase r 72 S Sixth
 Gordon Harry (Gordon Bros) 1039 Purchase r 72 S Sixth
 Gordon Henry opr r 1461 Pleasant
 Gordon Henry (Ida E) fixer h 75 Clark
 Gordon James W (Mary) firemn h 172 Bonney
 Gordon James W watchmn 30 Cannon r 53 Sherman
 Gordon John opr r 1461 Pleasant
 Gordon John (Emma) furn rpr h 432 Prescott
 Gordon John R drillwkr r 53 Sherman
 Gordon Joseph (Mary) opr h 163 Weld
 Gordon Martha hkpr 4431 Acushnet av
 Gordon Morris (Annie) tailor 1345 Purchase h 5 N Oak
 Gordon Patrick (Ellen) lab h 1461 Pleasant
 Gordon Patrick jr eyelet wkr r 1461 Pleasant
 Gordon Ratcliff opr r 302 Elm
 Gordon Robert res 155 Jenney
 Gordon Samuel (Esther) (Gordon & Miller) h 56 Peckham
 Gordon Samuel tailor 1496 Acushnet av r 3 N Oak
 Gordon Walter ins agt h 125 Campbell
 Gordon Wm (Mary) opr h 53 Sherman
 Gordon Wm (Helen) fore 163 Pleasant h 10 Atlantic
 Gordon Wm ins agt r 318 Ashley boul
 Gordon Wm jr student bds 10 Atlantic
 Gordon & Miller (Samuel Gordon Isidore Miller) prov 1461 Acushnet av
 Gordon see Godin
 Gore James (Elizabeth) spinner h 322 Sawyer
 Gore Wm opr res 322 Sawyer
 Gorham Austen C clk 725 High 399 Union
 Gorham Bridget A r 61 Robeson
 Gorham Ella B wid Robert fore 204 Court h 399 Union
 Gorham Fred R (Cornelia) sales h 111 Hillman
 Gorham Grace W sten 498 Pleasant r 111 Hillman
 Gorka Sophie wid Frank variety 33 Bullard h 35 do
 Gorman Edward (Mary) spinner h 275 Collette
 Gorman Ellen h 218 Hersom
 Gorman Katherine opr r 218 Hersom
 Gorman Margaret opr r 218 Hersom
 Gorman Martin mach r 218 Hersom
 Gorman Mary Mrs rem to California
 Gorman Rose opr r 218 Hersom
 Gornell Lilly hkpr h 302 Tinkham
 Gorner Arthur (Ruth) police h 2 Margin
 Gorner Doctor tinsmith h 32 Stapleton
 Gorner Elizabeth Mrs died April 6 1922
 Gorner Elsie A cloth insp bds 62 Roosevelt
 Gorner Esther Jane cardroom res 32 Stapleton

MAIBOHM SIX

The Economical Motor Car. Touring, Roadster, Sedan, Coupe and Sport Model.

Sales and Service **HARVARD GARAGE**

1564 PURCHASE ST.
 NEW BEDFORD, MASS.
 Bell Phone 1778.

Old Furs
Repaired
Remodeled
& Redyed

Fur House of Sidney
250 UNION ST. Tel. Bell 1976
New Bedford's Most Reliable Fur Shop

We Store
Your Furs
During the
Summer Months

NEW BEDFORD DIRECTORY, 1923

445

Gorner Henry S (Amelia) pntr 185 Union h 594
Coggeshall
Gorner James S (Jennie) pntr h 62 Roosevelt
Gorner John C (Jennie) metal wkr 72 N Water r 5
Reynolds
Goroski Frank r 12 Tallman
Gorton Joseph pastor First Prim Meth ch h 318
Summer
Gorton Samuel D (Marie) mgr 1032 Acushnet av h
170 Adams
Gorton Timothy (Elizabeth) changer over h 12
Warren
Gortyza Lucas (Agatha) weaver h 27 Kenyon
Gorzyea Stanley (Louisa) loom fixer h 442 Sawyer
Goshi Frank elect r 12 Tallman
Goshien Dora clk res 194 Arnold
Goshien Ida clk 73 Chancery res 194 Arnold
GOSHIEN MILTON H (Rowena V) Insurance
314 Olympia Bldg. Tel Bell 1440 Resides 194
Arnold
Goshien Rebecca Mrs h 194 Arnold
Goslin Charles (Eilene) lab bds 206 State
Gosnold Mills Co Charles L Harding Pres Charles
M Holmes Treas cotton gds mfrs 601 Orchard
Goss Anna tchr res 47 Chancery
Goss Mary res 47 Chancery
Goss Richard W dentist 222 Union rm 501 res 47
Chancery
Goss Robert A (Sarah) taxicabs 21 Mechanics lane
r 47 Chancery
Gosselin Alfred (Delina) barber h 69 S Sixth
Gosselin Alice opr r 72 Hazard
Gosselin Armoza M Mrs clk 185 Union h 67 Brig-
ham
Gosselin Arthur (Eva) opr h 58 Salisbury
Gosselin Auguste P (Josephine) clk 33 W French av
h 197 Middle
Gosselin Delina Mrs h 68 S Sixth
Gosselin Delphis (Alexina) spinner h 195 Phillips av
Gosselin Eusebe (Julia) barber 806 Purchase h 397
Union
Gosselin Fortunat (Mary) second hd h 180 Austin
Gosselin Gilbert overseer 460 S Front res 162
Whitman
Gosselin Henry (Euphrosine) fixer h 102 Whitman
Gosselin Henry (Dorilla) lab h 98 Beetle
Gosselin Hormidas (Clara) brakemn h 136 Holly
Gosselin Isaie (Selfride) opr h 3 Ball
Gosselin Joseph (Laura) third hd r 17 Clark
Gosselin Joseph (Eva) mtrmn U St Ry Co r 142
Phillips av
GOSSELIN JOSEPH I (Armoza M) (Gosselin
Taxi Service 133 Middle Resides 67 Brigham
Gosselin Julia Mrs h 12 Marvin
Gosselin J Wm (Florence V) sales r 195 County
Gosselin Moise (Hermine) mover l 107 Holly
Gosselin Neree opr r 102 Whitman
Gosselin Ora opr bds 72 Hazard
Gosselin Peter driver h 58 Salisbury
Gosselin Rodolphe opr res 102 Whitman
Gosselin Romeo wvr r 102 Whitman
Gosselin Samuel (Lumina) h 184 Coffin av
Gosselin Samuel jr opr bds 184 Coffin av
GOSSELIN TAXI SERVICE Joseph I Gosselin
Proprietor Service for Weddings Christen-
ings Funerals and Touring Parties Day and
Night 133 Middle Tel 994 See left side lines
Gosselin Telephore chauff res 184 Coffin av
Gosselin Thomas rprmn 5 Cannon bds 72 Hazard
Gosselin Xavier (Belzimir) lab h 72 Hazard
Gosselin Yvonne r 102 Whitman
Gossler George opr h 19 Roosevelt
Gotham James E (Lena) eng h 257 Cedar Grove
Gothro Adolfe weaver r 50 Salisbury

Gothro Emily M opr r 50 Salisbury
Gotlieb Israel (Jennie) tailor 101 Allen h 79 Bedford
Gotlieb Jacob (Rose) clk h 199 Purchase
Gotlieb Samuel tailor 30 Delano r 134 Pleasant
Gott Frank weaver h 427 S Front
Gott Roger T (E Evelyn) clk 57 N Second h 136
Newton
GOTTESMAN MORRIS E (Eva) (The Specialty
Fur Shop) 1457 Acushnet av Tel Bell 5579
(French Novelty Shop) 1529 a Acushnet av
h 106 Clark
Goudreau Adolph wvr r 217 Belleville rd
Goudreau Alfred (Alma) chauff r 166 Hatch
Goudreau Alfred (Selvina) chauff h 195 Collette
Goudreau David (Rose) chauff h 213 State
Goudreau Emily bds 217 Belleville rd
Goudreau Florence Mrs wvr h 4 W French av
Goudreau Leo (Clara) opr h 534 N Front
Goudreau see Gaudreau and Gautreau
Gough Mary clk 790 Purchase r 2 Seventh
Goulart Adelaide hkpr 230 Bonney
Goulart Antone F drill wkr h 37 West
Goulart Antone S tailor res 94 S Sixth
Goulart Arthur (Florence) variety 170 Thompson
h 490 Bolton
Goulart Beatrice wid Manuel opr h 115 Cedar Grove
Goulart Charles S (Virginia B) chauff h 45 Crapo
Goulart Clara bds 225 Mt Pleasant
Goulart Domingos S (Mary) opr h 82 Thompson
Goulart Fernandes L (Mary) weaver h 70 Katherine
Goulart Francisca opr r 142 Fair
Goulart Irene clk r 293 County
Goulart Joseph drill wkr bds 293 County
Goulart Joseph mgr 221 Coggeshall h at Fairhaven
Goulart Joseph student res 110 S Sixth
Goulart Joseph F opr res 82 Thompson
Goulart Louisa wid Michael h 293 County
Goulart Louise comb wkr res 293 County
Goulart Lydia comb wkr 293 County
Goulart Manuel fish 429 Belleville and 221 Cogge-
shall r 225 Mt Pleasant
Goulart Manuel (Lydia) opr h 70 Independent
GOULART MANUEL (Flora) Photographer 110
S Sixth Tel Bell 3578-W h do
Goulart Manuel F (Julia J) city lab h 125 Fair
Goulart Mary S opr res 384 Purchase
Goulart Michael jr drill wkr r 293 County
Goulart Rose wid Joseph bds 225 Mt Pleasant
Goulart Susie opr h 23 Nelson
Goulart Wilfred h 90 Branscomb
Goulart Wm chauff r 293 County
Goulart & Co (Manuel Goulart Urbano T Ponte)
house furngs 1516 Acushnet av
Goularte Antonio (Francisca P) barber h 142 Fair
Gould Charles A (Ida) mkr h 37 Taber
Gould George L clk 645 County bds 235 Chestnut
Goulding Alice A tchr Sarah D Ottiwell sch res 143
Park
Goulding John B clk r 413 Park
Goulding Julia E nurse res 413 Park
Goulding Mary A res 413 Park
Goulding Rose C wid Michael h 413 Park
Goulet Adelaar (Rose) carp h 4 Stapleton
Goulet Aime (Blanche) fore 101 Kenyon h 511 N
Front
Goulet Alfred (Clementine) mach h 102 Eugenia
Goulet Delphina wid Louis h 293 Davis
Goulet Edward J (Leona) roller coverer h 132 Tall-
man
Goulet Elmire hkpr r 1664 Purchase
Goulet Firmin (Mary S) gro 887 Brock av h 889 do
Goulet Fred laundrymn 5 Nauset r 1380 Pleasant
Goulet George H (Mederise) barber 33 Linden h
35 do

Bookkeeping, Shorthand, Typewriting, Penmanship, etc. Taught thoroughly at

KINYON'S COMMERCIAL SCHOOL
DUFF BLDG., Cor. William and Pleasant Sts., NEW BEDFORD, MASS.

Giusti Baking Co. QUALITY BAKERS CAKE SPECIALISTS

"Tommy Tucker"
"Grandmother's" Bread

1395 Purchase St.

Tel: 3283

446

W. A. GREENOUGH & CO.'S

Goulet Joseph (Philomena) barber h 28 Salisbury
Goulet Joseph H weaver h 207 Bowditch
Goulet Malilder h 166 N Front
Goulet Manuel (Theresa) third hd h 26 Borden
Goulet Mary bds 26 Borden
Goulet Mary L Mrs h 207 Ashley boul
Goulet Philip (Josephine) opr h 227 State
Goulet Regina wid George millinery 35 Linden h do
Goulet Wilfred (Ida) carp h 90 Branscomb
Gounaris Xenophen (Helen) (L L P Confectionery
Co) 814 Purchase h 410 W Elm
Goupie Wm weaver h 24 Ashley
Gouveia Antone R (Mary) opr res 375 Brook
Gouveia Antonio D (Amy) barber 162 Hemlock
h 163 Crapo
Gouveia Elsie Mrs opr h 133 Phillips av
Gouveia Henrietta opr res 67 Phillips av
Gouveia John opr res 67 Phillips av
Gouveia John opr h 46 Katherine
Gouveia John (Lottie) opr r 84 Earle
Gouveia John (Clara) lab h 271 S Front
Gouveia John (Edalinda) woodmn h 32 Sagamore
Gouveia Joseph opr res 439 Belleville av
Gouveia Joseph opr r 24 Shore
Gouveia Joseph (Maria) opr h 113 Eugenia
Gouveia Josewina opr bds 456 Belleville av
Gouveia Louis opr res 57 Phillips av
Gouveia Louis (Mary) picker h 57 Phillips av
Gouveia Louisa opr res 57 Phillips av
Gouveia Manuel opr bds 256 Dawson
Gouveia Manuel opr bds 159 Tinkham
Gouveia Manuel (Henriquette) opr h 67 Phillips av
Gouveia Manuel (Joanna) opr h 67 Phillips av
Gouveia Manuel (Ludvina) opr h 48 Davis
Gouveia Manuel (Maria) lab h 120 Collette
Gouveia Manuel (Mary) opr h Bonin
Gouveia Manuel (Mana) opr h 10 Cleveland
Gouveia Manuel jr opr res 67 Phillips av
Gouveia Martin (Rose) opr h 456 Belleville av
Gouveia Mildred opr r 24 Shore
Gouveia Narcisse wvr r 133 Phillips av
Gouveia Philomena opr res 204 Sawyer
Gouveia Sophia res 67 Phillips av
Gouveia S Jose (Julia A) opr h 47 Collette
Gove Rose S Mrs bds 140 Cottage
Goveira Manuel G (Mary) opr h 49 Winsor
Govoni Alice tack opr r 662 Kempton
Govoni Angelo (Teresa) variety 711 Kempton h
662 do
Govoni Annie tack opr r 662 Kempton
Govoni Flora clk 711 Kempton h 662 do
Goyer Augustine opr res 26 Nelson
Goyer Dorique (Adeline) opr h 889 Brock av
Goyer Julia Mrs h 26 Nelson
Goyette Ademor (Florinda) weaver h Church nr
Ashley boul
Goyette Agnes Mrs opr h 18 Fulton ct
Goyette Alexis (Hermine) sweeper h 28 Tallman
Goyette Angelina bkpr 142 Nye r 28 Tallman
Goyette Donat (Blanche) tmstr h 61 Kenyon
Goyette Emile M (Alphonsine) chauf h rear 162
Sawyer
Goyette Henry opr h Church nr Ashley boul
Goyette Joseph (Delia) opr h 100 Kenyon
Goyette Joseph (Delphine) tmstr h Church nr
Ashley boul
Goyette Joseph jr (Alphonsine) opr h 59 Tallman
Goyette Lena wvr r 17 Weld
Goyette Leo opr r Church nr Ashley boul
Goyette Malvina Mrs bdgh 203 Sawyer
Goyette Mary Mrs res 62 Deane
Goyette Romeo (Laura) pianist 1878 Purchase h
Goyette Stanislaus student h 47 Reynolds
Goyon Wm opr h 185 Ashley boul
Grabiz Walter (Agnes) gro h 699 First
Grabowsky Albian (Bertha) h 865 County
Grace Abbie opr r 87 Acushnet av
Grace Albertina T drsmkr h 24 Sherman
Grace Bridget opr r 3666 Earle
Grace Caesar carp bds 24 Sherman
**GRACE EPISCOPAL CHURCH Harry Beal
Rector 422 County cor School**
Grace Frank died Nov 22 1921
Grace Frank jr died Oct 9 1921
Grace James (Rose E) rem to Boston
Grace Joaquim gro 161 Belleville av h 194 do
Grace John opr bds 188 Belleville av
Grace Joseph (Mary) driver h 577 Cottage
Grace Katherine and Margaret dom h 366 Earle
Grace Louis S (Aurelia) roofer h 187 Cove
Grace Manuel (Mary) h 135 Pleasant
Grace Manuel (Elvina) opr h 198 Eugenia
Grace Manuel B (Mary) opr h 56 Ashley
Grace Manuel J (Jennie A) second hd h 70 Hall
Grace Manuel J jr clk bds 70 Hall
Grace Manuel S (Mary) lab h 32 Cottage
Grace Manuel S jr lav bds 32 Cottage
Grace Mary instr Swain Free School of Design res
at N Dartmouth
Grace Mary opr r 69 Potomaska
Grace Mary opr h 87 Acushnet av
Grace Mary G wid Frank bds 24 Sherman
Grace Mary S Mrs res 187 Cove
Grace Marilda Mrs died Feb 26 1922
Grace Melania C drsmkr bds 24 Sherman
**GRACE VINCENT J (Clara M) Attorney-at-
Law 222 Union Room 308 Tel Bell 2530 and
Pres 1446 Acushnet av h 16 Jonathan Tel Bell
6178-5**
Gracia Alfred (Carrie) opr h 9 Edward
Gracia Anna wid Francis res 37 West
Gracia Anthony V hosemn Eng 6 150 Acushnet av
Gracia Antone opr h 166 Blackmer
Gracia Antone (Jennie) eng Kilburn Mills h 118
Potomaska
Gracia Antone (Louisa) opr h 418 S Water
Gracia Antone (Rose) opr h 175 Hemlock
Gracia Antone (Mary) opr h 111 Larch
Gracia Antone bds 25 Madison
Gracia Antone B (Rosaria) whol gro 168 Rockland
h at Dartmouth
Gracia Antonio clk r 111 Larch
Gracia August (Marion) lab h 54 First
Gracia Charles V (Mary T) mtrmn U St Ry Co h
161 Emerson
Gracia Emily J wid Joseph A h 398 Orchard
Gracia Etelvina clk res 97 S Sixth
Gracia Eustacio (Katherine) h 150 Acushnet av
Gracia Francis G (Mary S) chauf h 42 Fair
Gracia Frank (Anna) carp h 100 Fruit
Gracia Frank chauf r 77 Chancery
Gracia Frank clk 147 County r 75 Sagamore
Gracia Frank clk 108 County h 22 Hollyhock
Gracia Frank (Marie) opr h 30 Juniper
Gracia Frank J (Emily) Packer h 97 Hall
Gracia Helena W Mrs bds 375 Middle
Gracia Isabelle res 25 Arch
Gracia Jesse sa'es 4 Popes Island r 54 Short
Gracia Joaquim opr r 117 S Second
Gracia John chauf 298 Acushnet av bds at Fair-
haven
Gracia John opr res 7 Bonneau ct
Gracia John (Annie) lab h 87 Larch
Gracia John (Candita) cook h 14 Howland
Gracia John gro 146 Belleville av h 194 do
Gracia John (Maria) opr h 148 Belleville av
Gracia John (Mary) barber h 62 Grinnell
Gracia John E clk 889 S Water bds 97 S Sixth

KING & CO. ELECTRICIANS

SUPPLIES AT WHOLESALE

1051 ACUSHNET AVE.

BOTH PHONES

The Royal Sheet Metal Co. Expert Radiator Repairing and Automobile Sheet Metal Work

309 Acushnet Avenue, Tel. Bell 911

Sheet Metal Work and Roofing of Every Description

All work called for and delivered

NEW BEDFORD DIRECTORY, 1923

447

Gracia John M (Mary) shuttlewkr h 527 Bedford
Gracia Joseph opr r 62 Grinnell
Gracia Joseph (Maria) lab h 209 S Second
Gracia Joseph (Maria P) opr h 67 Prospect
Gracia Joseph B died Feb 27 1922
Gracia Joseph F mech 87 Tremont bds 54 Short
Gracia Joseph M (Catherine) carp h 77 Chancery
Gracia Joseph M (Mary A) opr h 17 Mitchell
Gracia Joseph S (Mary) auto pntr 174 Wash h 48
Oak
Gracia Joseph S opr 163 Union h 9 Briggs ct
Gracia Julia F Mrs h 54 Short
Gracia Katherine wid Antonio died Dec 26 1921
Gracia Mabel M clk r 297 Cottage
Gracia Manuel lab h 22 Hollyhock
Gracia Manuel (Mary) lab h 302 Rockdale av
Gracia Manuel (Jennie) opr h 90 Sidney
Gracia Manuel (Mary Ann) opr h 22 Hollyhock
Gracia Manuel (Rose) opr h 2 Mulberry
Gracia Manuel C (Mary) opr h 93 S Second
Gracia Manuel C (Leopoldina) opr r 44 Jenkins
Gracia Manuel E jr sales res 97 S Sixth
Gracia Manuel L lab h 538 S Water
Gracia Manuel M boss grinder h 88 Sidney
Gracia Manuel M jr aviator bds 88 Sidney
Gracia Manuel S (Angelina) lab h 9 Briggs ct
Gracia Manuel S (Alice) rem to S Dartmouth
Gracia Marcelino mariner h 141 S Second
Gracia Margaret Mrs h 41 Briggs
Gracia Margaret wid Joseph h 35 Thompson
Gracia Mary clk 185 Union r 192 Wash
Gracia Mary wvr bds 398 Orchard
Gracia Mary res 17 Mitchell
Gracia Mary Isabel wvr r 398 Orchard
Gracia Mary A wid Manuel E h 97 S Sixth
Gracia Maxis B clk 168 Rockland r at Dartmouth
Gracia Pedro (Anna L) opr h 73 First
Gracia Philomena wid Antone h 1 Hemlock
Gracia Wm F (Marion G) h 312 Purchase
Gracia *see* Garcia
Gracie Irene R h 379 Cottage
Grade Frank H (Catherine F) sales 1744 Purchase h 212 Grinnell
Grade John F (Mary) opr h 136 Thompson
Grade Jose de Freitas (Lena F) variety 59 Katherine h do
Gradwell Florence bkpr bds 328 Hawthorne
Gradwell Robert (Alice) opr h 21 Salisbury
Grady Catherine hkpr 59 Sylvia
Grady Eliza picker h 554 N Front
Grady John (Mary A) lab h 777 E French av
Grady Patrick lab res 56 Princeton
Graham Albert (May) lab h 96 Clifford
Graham Alice b 831 County
Graham Anna Belle clk 1115 Acushnet av bds 1069 County
Graham Anna M clk 95 1/2 County bds 19 Roosevelt
Graham Charles S (Nellie) firemn Kilburn Mill h 394 Cedar
Graham Elsie opr bds 64 County
Graham Evelyn V Mrs hkpr 428 Purchase
Graham George (Margaret) mach h 1069 County
Graham George jr (Louise V) elect 5 Cannon h 90 Robeson
Graham Georgiana warper tnder bds 1069 County
Graham Hazel opr bds 96 Clifford
Graham James (Eleanor) h 103 Ruth
Graham John (Jane) awning mkr h 60 Lucas
Graham Mary Mrs hkpr h 138 Division
Graham Raven B (Margaret) (Graham & Farrow) 54 Lucas h do
Graham Rose cash r 1069 County
Graham Wm (Helen) opr h 74 County
Graham Wm H opr r 62 County

Graham Wm W (Margaret) opr h 60 Lucas
Graham & Farrow (Raven B Graham David Farrow) pntrs 54 Lucas
Granad Anna wid Joseph h 37 Query
Granada Sefton (Wilhemena) pntr h 7 E Durfee
Granada The 142 Ash
Grand Army Halls 736 Pleasant and 71 William
Granger Adelaar (Mederie) opr h 90 Deane
Granger Adelaar jr druggist bds 90 Deane
Granger Pauline bds 90 Deane
Gransbury Wm T (Hilda) variety h rear 292 Davis
Grant Ellen M wid Theophilus r 125 Tallman
Grant George A (Eva L) rem to Provincetown
Grant George P (Della) police h 190 Shawmut av
Grant Margaret Mrs h 44 Ryan
Grant Mary J R wid Elihu h 355 Cottage
Grant Mattie top coverer bds 26 Ashland pl
Grant Richard (Ellen) pntr h 496 Bolton
Grant Terrence (Alice) lab h 113 Allen
Grant Walter R (Grace) asst supt 474 Acushnet av h 59 Hill
Grant Wm jr mgr 60 N Water res 44 Ryan
**GRANT W T CO James A Thompson Mgr
Department Store 862 Purchase Tel Bell
3757**
Grassela Walter (Victoria) opr h 15 Hampton ct
Grasseler George J (Julie) weaver h 193 Query
Grasseler Georgette wvr bds 193 Query
Gratten Charles opr h 207 Sawyer
Gratten Charles (Diana) opr h 207 Sawyer
Gratton Albina hkpr res 540 N Front
Gratton Joseph lab h 540 N Front
Gratton Leo E mgr 1073 Purchase res 540 N Front
Graus Anthony (Josephine) opr h 27 Hicks
Gravel Alexina Mrs opr h 1804 Purchase
Gravel Alfred M overseer Wamsutta Mills h 38 Myrtle
Gravel Donat (Corra) (O Gravel & Co) r 71 Princeton
Gravel Dossia hkpr r 38 Myrtle
Gravel Edmond A (Sarah A) bkpr 272 Sawyer r 61 Holly do
Gravel Emile clk r 20 Princeton
Gravel Frank speeder tender bds 67 Coffin av
Gravel Hector truck driver bds 59 Holly
Gravel Mabel mill wkr h 73 Mr Pleasant
Gravel Manuel C (Rose) farmer h 1 Shawmut av
Gravel Napoleon (Angelina) driver h 609 Acushnet av
Gravel Omer (Exilma) (O Gravel & Co) h 71 Princeton
Gravel O & Co (Omer and Donat Gravel Aldei Campbell) produce 860 Acushnet av
Gravel Paul (Angelina) lab h 609 Acushnet av
Gravel Regina wid Exilmer h 59 Holly
Graveline Dorali opr bds 227 Irvington
Gravelle Alfred M overseer h 38 Myrtle
Gravelle Clarence L mach res 99 Eugenia
Gravelle Donat (Corra) chauff bds 71 Princeton
Gravelle Napoleon (Alexina) card grinder b 5 Reyvold
Gravelle Peter H (Harriet) loom fixer h 99 Eugenia
**GRAVES HENRY (Katherine) Loom Reed
Repairer 289 Austin Tel Bell 622 h 17 Maitland**
Graves Thomas P meter reader 693 Purchase h at S Dartmouth
Graves *see* Greaves
Gray Albert L chauff h 607 Summer
Gray Alice E Mrs r Phillips rd
Gray Annie A wid George F seam h 69 Summer
Gray Archie third hd res 29 McCurk
Gray Belle T opr h 1 Independent
Gray Bertram (Martha) mgr 926 Purchase h 27 Pierce

ALDEGE CHAUSSE

Private Ambulance Service

FUNERAL DIRECTOR AND EMBALMER

Tel: Bell 1400
Auto 2163



Motor Sales Company

Authorized Distributors
SALES AND SERVICE—PURCHASE AND PEARL STREETS

BELL
PHONE
5550

448

W. A. GREENOUGH & CO.'S

Gray Charles A jr ice dealer h 1379 Purchase
 Gray Daniel beamer res 29 McGurk
 Gray Daniel R clk 142 Campbell res 245 Cedar
 Gray Edna F designer res 69 Summer
 Gray Edward B (Alice E) (Gray's Band and Or-
 chestra) 71 William h 285 Middle
 Gray Edward B (Hattie M) prin H M Knowlton
 sch h 138 Merrimac
 Gray Ford D blksmth r 288 Acushnet av
 Gray Francis H (Annie) lab res 157 Emerson
 Gray Frank sail mkr 35 Coml h at Fall River
 Gray Frank L (Flora) sales 5 Briggs ct
 Gray George F (Ethel A) mtrmn U S Ry Co h 249
 Austin
 Gray Georgeanna C wid Charles A h 1379 Purchase
 Gray Gideon F (Harriet) h 391 Court
 Gray Harry M (Alvina B) cond U St Ry Co res
 512 County
 Gray Helena B student nurse bds 38 Pierce
 Gray Henry A (Ella F) mus h 288 Palmer
 Gray Henry C (Bessie E) mgr h 75 Dartmouth
 Gray Herbert W (Agnes E) carp h 55 Maitland
 Gray Irene instr 30 Cannon r 138 Merrimac
 Gray Isadore bkpr 730 Pleasant r 391 Court
 Gray James H (Marie C) fore carp h 45 State
 Gray Katherine L Mrs died May 7 1922
 Gray Laboratories Inc The Timothy P Keating
 Treas 5 S Sixth
 Gray Leonard C (Emma) mus h 279 Court
 Gray Lucy S sten 1 Masonic bldg r 38 Pierce
 Gray Marcus M paying teller 61 William r 45 State
 Gray Martha E Mrs mltr 27 Pierce h do
 Gray Mary Mrs bds 330 Maple
 Gray Mary A wid Daniel h 29 McGurk
 Gray Melissa C sten r 391 Court
 Gray Mildred E tchr High sch r 138 Merrimac
 Gray Morton M teller r 209 Middle
**GRAY MOTOR CARS (Massasoit Motor Car
 Company, Distributors For Southeastern
 Massachusetts, Corner Kempton and Ash.
 Tel 5986. See left bottom lines**
 Gray Phillip H (Emma) master mariner h 340
 Tarklin Hill rd
 Gray Robert (Alice) third hd h 352 Shaw
 Gray Samuel B Riding School r 330 Maple
 Gray Shirley H (Maie) comp 21 N Second r at Fair-
 haven
 Gray's Band and Orchestra (Edward B Gray) 71
 William rm 8
 Grayson Leslie E ice bds 1213 E Rockdale
 Graystone Wm A Mgr 838 Purchase h 427 Wood
 Great Atlantic & Pacific Tea Co The 1662 Pur-
 chase (for complete list see Bus Dy)
 Great Eastern Furniture Co Benjamin Mason mgr
 1262 Acushnet av
 Greaves Charles F appren 34 N Second r 25 Social
 Greaves John teller First Nat Bank h 236 Collette
 Greaves Leonard lab bds 25 Social
 Greaves Lester N opr res 25 Social
 Greaves Sophia Mrs spooler h 236 Collette
 Greaves Walter W (Mary E) sales h 25 Social
 Greaves Wm H (Sarah) fixer h 22 Willard
 Greaves see Graves
 Green Albert P (Amelia B) opr h 269 Middle
 Green Alice M Mrs vice-pres 628 Pleasant h 149
 Newton
 Green Andrew L sales mgr 58 Adams h at Brookline
 Green Annie night supervisor St Lukes' Hospital
 bds do
 Green Arthur (Helen) opr h 68 Crapo
 Green Carr (Mary J) weaver bds 1076 County
 Green Carr jr opr bds 1076 County
 Green C M sales r 50 Hillman

Green Edward (Florence) lab 41 Front h 229
 Clifford
 Green Emily wid James h 284 Sawyer
 Green Everett M draftsman 8 N Sixth r 146 Rounds
 Green Frank C (Alice M) beamer r 149 Newton
 Green Gabriel (Eva) chauff h 530 N Front
 Green George opr res 1082 County
 Green George E (Clarinda) mtrmn U St Ry Co h 75
 Locust
 Green George F (Ellen) h 36 George
 Green Gilbert (Eva E) hosemn Eng r 84 Covell
 Green Harry (Carrie) clk r 34 Harrison
 Green Helena M nurse bds 534 Coggeshall
 Green Heloise O nurse bds 115 Sycamore
 Green Henry (Hannah L) chauff street dept h 18
 Trinity
 Green Ivy opr r 289 Earle
 Green James O installer 680 Pleasant h 20 Bentley
 Green James W died Aug 25 1922
 Green Jennie Mrs h 146 Rounds
 Green Jennie D opr r 321 Coffin av
 Green John (Ethel M) opr bds 550 N Front
 Green John (Jennie) bds 40 Mill
 Green Lena opr h 284 Sawyer
 Green Lillian E sten 353 Kempton r 20 Bentley
 Green Marion E clk r 146 Rounds
 Green Marshall S (Alice C) mason h 223 Brownell
 Green Martha E wid James W h 20 Bentley
 Green Mary opr h 1257 Pleasant
 Green Matthew L mus tchr 22 North h do
 Green Mitchell (Annie) poultry h 166 Adams
 Green Richard (Eliza) boss comber h 172 Cove
 Green Richard (Janet) wvr h 184 Myrtle
 Green Rosa wid rope mkr h 209 Middle
 Green Sarah h 28 Cleveland
 Green Simon (Christina) barber 301 N Front h 13
 Washburn
 Green Simon (Christina) weaver h 19 Bullard
 Green Spencer (Jane) second h 534 Coggeshall
 Green Wm opr h 289 Earle
 Green Wm H (Belle) hosemn Eng 10 res 492 Sawyer
 Green Wm H (Mary A) opr h 165 David
 Green Wm R (Mary A) pntr h 602 Cottage
 Greenberg Jack J (New Bedford Wall Paper Co)
 326 Acushnet av h at Boston
 Greenblatt Joseph mrg 326 Acushnet av r 328 do
 Greenblatt Louis (New Bedford Wall Paper Co)
 326 Acushnet av h at Boston
 Greene Anna T wid Israel matron 180 Allen h do
 Greene Annie E wid Charles H h 266 Orchard S
 Greene Arthur A core mkr h 68 Crapo
 Greene Bertha E clk r 398 Mill
 Greene Building 553-557 Pleasant
 Greene Charles E (Elizabeth) capt Ladder 3 h 77
 Dartmouth
 Greene Emma F bds 103 Summer
 Greene Frank A C capt Hose 4 h 162 Campbell
**GREENE FRED W jr (Cora D) Real Estate 888
 Purchase rm 501 h 25 Chancery**
 Greene George D (Annie K) ice 398 Mill h do
 Greene George G (Gunning Iron & Brass Foundry
 Co) 150 Hathaway rd h at Fairhaven
 Greene George R opr bds at Fairhaven
 Greene Herbert H opr r 58 Bedford
 Greene Isabelle wid Wm K res 22 Ryan
 Greene John E clk 43 Bedford r 58 do
 Greene Mary L Mrs h 108 Bonney
 Greene Nellie A laundress h 6 Chestnut
 Greene N Herbert (Ella B) h 58 Bedford
 Greene Sarah L h 24 Pearl
 Greene Sarah M wid Joseph F h 346 Cottage
 Greene Thomas A School 410 Anna L Macreading
 prin 536 Purchase
 Greene Thomas E (Mary A) undtkr h 114 Mill

NEW BEDFORD ROOFING CO.

GRAVEL, SLATE AND PREPARED ROOFINGS

167 Hillman St.

Tel: Bell 2159

ASPHALT
SHINGLES
CEMENTS
MASTIC
WORK

WENTWORTH CLOTHING CO.

MEN'S CLOTHING AND FURNISHINGS

211 UNION STREET.

Tels. Bell 999, Automatic 1125.

NEW BEDFORD DIRECTORY, 1923

449

Greene Thomas F special police h 1438 Pleasant
Greene T P Ernest (Jennie) dentist 342 Union h do
GREENE & WOOD (Edmund Wood and George R Wood) Lumber and Planing Mill Pine and Cross Tels Bell 618 Auto 1463 See left top lines and Lumber Department

Greenfield Albert mach h 146 Hathaway
Greenfield Bertha opr bds 146 Hathaway
Greenfield Ethel opr bds 146 Hathaway
Greenfield John (Anna) weaver h 146 Hathaway
Greenfield Lincoln b 146 Hathaway
Greenhalgh Eliza bds 322 Ashley boul
Greenhalgh Harvey F student bds 111 South
Greenhalgh John (Mary) boss comber h 111 South
Greenhalgh Joseph (Hannah) opr h 322 Bowditch
Greenhalgh Robert (Eliza) overseer Butler Mill h 322 Bowditch

Greenhalgh Walter (Martha H) h 2 Vine
GREENLEAF MARK E (Greenleaf & Hartley) 447 Purchase h 40 Walnut Tel Bell 346-2

Greenleaf Mark L (Elizabeth A) carp h 113 Tremont
GREENLEAF & HARTLEY (Mark E Greenleaf and R Ernest Hartley) Plumbers and Hot Water Heating 447 Purchase Tel Bell 5523 Res Tel Bell 346-2 See Plumbing Department
Greenough Henry jr (Sarah) loom fixer h 3 Glover
Greenough John T (Etta P) opr bds 2 Linden ct
Greenough Joseph L (Elizabeth L) clk h 130 Liberty
Greenough Mary wid Joseph h 2 Linden ct

GREENOUGH WA & CO Publishers New Bedford Directory P O Box 3522 Boston 5 See back colored page

Greenstein Barnard real est h 25 Thompson
Greenstein Ida Mrs died June 25 1922
Greenstein Joseph (Fannie) prov 1700 Purchase h do

Greenstein Louis (Bertha) tailor 1421 Acushnet av h 1296 do

Greenstein Max clk res 25 Thompson
Greenstein Max (Annie) prov 1290 Acushnet av h 1530 Purchase

Greenstone Julius A (Morris P Greenstone & Son) res 805 First

Greenstone Morris P (Rachael) (Morris P Greenstone & Son) h 805 First

Greenstone Morris P & Son (Morris P and Julius A) men's furngs 112-114 Union

Greenup Isaac W (Videssa) clk h 1458 Pleasant
Greenwell George (Rosanna) opr h 1316 Purchase

Greenwood Alma wvr r 1302 Purchase
Greenwood Annie wid Walter bds 18 Bannister

Greenwood Arthur (Dora) cook h 3 Hillman st ct
Greenwood Arthur M clk Sharp Mill h 119 Highland

Greenwood Cork (Mary) restr 47 W French av h 57 do
Greenwood Frank (Annie) lab h 420 Purchase

Greenwood Frederick J (Ellen) lunch h 837 First S
Greenwood George F clk bds 169 Shawmut av

Greenwood Howarth (Mary E) slasher h 24 Viall
Greenwood James N (Elsie M) chauff res 371 Reed

Greenwood James T fore bds 532 Brock av
Greenwood Jessie wid Walter weaver h 169 Shawmut av

Greenwood John bds 1077 Pleasant
Greenwood John W comp 204 Court h at Fairhaven

Greenwood Joseph variety 1096 Acushnet av bds 168 Princeton

Greenwood Joseph (Margaret) opr h 1578 Brock av
Greenwood Joseph died Mar 18 1922

Greenwood Joseph W (Mabel A) clk 1096 Acushnet av h 168 Princeton

Greenwood Kate A wid Wm h 901 Brock av
Greenwood Malvina wid Joseph h 872 S Water

Greenwood Martha Mrs h 693 Acushnet av

Greenwood Mary opr r 19 Salisbury
Greenwood Mary J wid Andrew h 203 Deane

Greenwood Matilda wander bds 532 Brock av
Greenwood M Grace dancing tchr h 39 Arch

Greenwood Pearl G clk Wamsutta Mills bds at Fairhaven

Greenwood Ralph tinsmith r 532 Brock av
Greenwood Robert M (Pauline) mus h 119 Highland

Greenwood Susan M Mrs weaver h 294 Sawyer
Greenwood Thomas (Anna) fixer h 23 Woodlawn av

Greenwood Walter (Elizabeth) cafe 98 Cove h 532 Brock av

Greenwood Wm (Alice) mach h 240 Phillips av
Greenwood see Boisvert

Greena Robert S clk 680 Pleasant h 750 Chestnut
Greer George res 85 Rotch

Greer Jennette tchr Harrington Memorial sch h 148 Rotch

Greer John (Mary) watchmn h 148 Rotch
Greers Frederick h 62 County

Greers Henry bds 62 County
Greers Sarah Mrs wvr h 62 County

Gregg Madeline A tchr Cedar st sch r 33 Keene
Gregoire Albert sales 1570 Acushnet av res 1566 do

Gregoire Albert opr bds 1566 Acushnet av
Gregoire Amelia opr r 5 Harmony

Gregoire A clk 180 Union r 236 County
Gregoire Clara wvr r 5 Harmony

Gregoire David (Louise) opr h 12 Roosevelt
Gregoire Eleador plasterer res 159 Tallman

Gregoire Florence opr res 5 Harmony
Gregoire Henri (Melvina) lab 261 S Water h 5 Harmony

Gregoire J B Co (Wilfrid J Gregoire, Homer J Parent) furn 924 S Water

Gregoire Mary L opr h 7 Nelson
Gregoire Napoleon (Alphonsine) barber 145 Cove h 20 Nelson

Gregoire Napoleon (Maria Louise) contr h 159 Tallman

Gregoire Napoleon (Philomena) h 1054 County
Gregoire Philias (Ida) shoes 1570 Acushnet av h 1566 do

Gregoire Rosanna bds 7 Nelson
Gregoire Simon died Feb 14 1922

Gregoire Wilfrid J (Loretta) (J B Gregoire Co) h 234 County

Gregoire see Grigware
Gregorakis Ayzelis (Christus) speeder tender h 99 Holly

Gregorio Antone opr r 121 Hope
Gregory Annie warper tndr bds 62 Vine

Gregory Clarence E student bds 241 County
Gregory Edith cloth insp bds 22 Peckham

Gregory Edward opr bds 336 Tinkham
Gregory Edward H (Susannah) plmbr h 241 County

Gregory Edward R (Lena M) dentist 1763 Acushnet av h 293 Pope

Gregory Ernest (Mary) plmbr h 878 S Water
Gregory Frank J ins agt 96 William r 41 Briggs

Gregory George b 10 E Durfee
Gregory George H (Lena) opr h 316 Davis

Gregory Gladys R bndr 204 Court bds 450 Cottage
Gregory James (Kate) mule spinner h 62 Vine

Gregory James (Alice) opr h 375 Shawmut av
Gregory John (Ellen) weaver h 14 Hazard ct

Gregory John (Mary) opr h 283 County
Gregory John Carey died April 20 1922

Gregory John K (Alfreda) thirid hd h 324 Earle
Gregory Joseph S (Rose) mariner h 41 Briggs

Gregory Joshua (Bertha) janitor h 22 Peckham
Gregory Lillian E tchr r 241 County

Gregory Millicent opr r 118 Cove

Modern Electric Shop

William J. McGowan,
Prop.

12 Newton Street, New Bedford, Mass.

HOUSE WIRING
FIXTURES, APPLIANCES
Telephone Connection

Standard Plumbing & Heating Co.

1068 Purchase Street

450

W. A. GREENOUGH & CO.'S

Gregory Paul cutter h 39 Sycamore
 Gregory Phebe E clk 293 Coggeshall 22 Peckham
 Gregory Philip T (Florence E) cond U S Ry Co h 270 Ash
 Gregory Richard (Mary) opr h 235 Sawyer
 Gregory Robert (Jennie) weaver h 80 Oakland
 Gregory Thomas (Margaret) (Gregory & Florent) h 121 Mt Pleasant
 Gregory Wendell T (Julia I) clk 674 Pleasant h 435 Cottage
 Gregory Wm police 292 Davis
 Gregory Wm (Alice) sales h 71 Forest
 Gregory Wm (Annie) weaver h 118 Cove
 Gregory & Florent (Thomas Gregory Hector Florent) plmbrs 1545 Acushnet av
 Gregory see Gregoire
 Gregson Alice wvr r 155 David
 Gregson Edith A sten res 61 Dartmouth
 Gregson Fred opr res 155 David
 Gregson George E (Marjorie) drftsman res 75 Lake
 Gregson John (Florence H) opr h 325 Wood
 Gregson John died Aug 24 1921
 Gregson Lewis (Mary E) fore 163 Pleasant h 61 Dartmouth
 Gregson Margaret wid John h 155 David
 Gregson Mathias (Elizabeth) opr h 325 Wood
 Grenache Alice Mrs music tchr 360 Bedford h do
 Grenache Joseph E mgr 958 Acushnet av h 1566 do
 Grenier Alfred cement wkr 19 Howard av bds at Dartmouth
 Grenier Alfred (Aurore) sales 289 Ashley boul
 Grenier Alphege opr r 154 Hathaway
 Grenier Arthur J (Corinne) tailor h 110 Brigham
 Grenier Cyprien clk h 66 Penniman
 Grenier Emil (Mary) stone ctr bds 113 Campbell
 Grenier Esther clk 1031 Acushnet av bds 233 Collette
 Grenier Fred (Philomena) gro 366 Ashley boul h 253 Collette
GRENIER F XAVIER (Aglae) Mfr of Cement Brick and Building Blocks Office 269 Sawyer Factory 19 Howard av Tel Auto 2395 h 19 Peckham See Cement Blocks Dept
 Grenier Gedeas mach bds 198 Clifford
 Grenier George died Mar 28 1921
 Grenier Herve barber r 300 Sawyer
 Grenier Honore (Regina) carp h 19 Peckham
 Grenier Jeanette sales r 233 Collette
 Grenier Louis chauf 668 Pleasant r Linden
 Grenier Maybelle F demonstrator h 120 Pierce
 Grenier Mildred clk 180 Union r at N Dartmouth
 Grenier Odenna wid George h 198 Clifford
 Grenier Ovila (Antonia) driver 1066 County h 191 do
 Grenier Rodolph (Julia) loom fixer h 20 Landry
 Grenier Simon (Virginia) h 102 Ruth
 Grenon Adolphe pntr r 77 Linden
 Grenon Andre (Emelie) loom fixer h 77 Linden
 Grenon Flora opr bds 77 Linden
 Grenon Gilbert 322 Earle
 Grenon Henry pntr bds 77 Linden
 Grenon Laura L bkpr Wamsutta Mill bds 77 Linden
 Grenon Marie Louise wid Philippe h 322 Earle
 Grenon Michael (Anne) opr h 358 Earle
 Grenon Omer N (Dossia) undtkr 77 Linden h do
 Grenon Philip (Anna) weaver h 77 Linden
 Gresear Mary hkpr h 271 S Front
 Gresse George (Teresa) lab h 108 Austin
 Gresse Manuel frt hndlr r 108 Austin
 Gresser Adolph driver res 44 Liberty
 Gresser Catherine wid John h 44 Liberty
 Grew David (Mary A) farmer h 215 Hathaway rd

Grew David jr (Cena) city tmstr h 521 Hathaway rd
 Grew Everett (Alma E) driver 167 Mt Vernon h 192 Shawmut av
 Grew George (Annie) city tmstr h 467 Shawmut av
 Grew John W (Bertha) chauf street dept h 201 Cedar
 Grew Walter chauf 129 Durfee r 215 Hathaway rd
 Grewoock Grace E sten bds 12 Stone
 Grewoock James W (Myra L) mach 5 Cannon h 12 Stone
 Grey Anna died Aug 24 1921
 Grey Ford h 476 S Second
 Grierson Richard (Elizabeth) overseer 615 Belleville av h 234 Davis
 Griev George lab r 531 Purchase
 Griev Helen S died June 27 1922
 Griev Jessie K nurse h 233 Palmer
 Griev Mary F state tchr of blind res 233 Palmer
 Griev Thomas (Beatrice) patrolmn h 75 Atlantic
 Griev Wm W fitter 693 Purchase h 512 do
 Griffn Anastasia M tel opr 57 N Second res 54 W French av
 Griffn Annie insp bds 46 Princeton
 Griffn Charles G sign pnr 933 Purchase h 82 Bay
 Griffn Edward B auto mech r 14 W High
 Griffn Effie M tchr Thomas Donaghy sch bds 77 Bedford
 Griffn Elizabeth A clk 628 Pleasant res 43 Foster
 Griffn Elizabeth B nurse r 994 Pleasant
 Griffn Ethel S weaver r 994 Pleasant
 Griffn Eva wid Perley M died Feb 15 1922
 Griffn Felix (Sarah) watchmn h 78 Highland
 Griffn Florence opr r 109 Bonney
 Griffn George F chauf res 43 Foster
 Griffn George L ropemkr b 55 Mill rd
 Griffn James (Ella L) ctr Morse T D Co h 313 Orchard
 Griffn James (Lydia) opr h 109 Bonney
 Griffn James H clk res 55 Mill rd
 Griffn John F (Mary K) opr h 994 Pleasant
 Griffn John F jr shoewkr bds 994 Pleasant
 Griffn John J lab h 55 Mill rd
 Griffn John J jr driver 2170 Acushnet av r 55 Mill
 Griffn John T (Annie) eng h 90 Parker
 Griffn Joseph E (Grace) mgr 570 County h 135 Chestnut
 Griffn Katherine L tel opr 57 N Second bds 994 Pleasant
 Griffn L Olive opr bds 109 Bonney
 Griffn Margaret opr res 54 W French av
 Griffn Mary wid Michael h 54 W French av
 Griffn Mary E weaver r 994 Pleasant
 Griffn Michael J (Katherine) overseer D Mfg Corp h 276 Earle
 Griffn Nora wid James bds 487 Acushnet av
 Griffn Patrick lab res 54 W French av
 Griffn Perley K (Louise) mech eng h 358 Mill
 Griffn Sarah insp bds 46 Princeton
 Griffith Harold M chauf bda 186 Grinnell
 Griffith Wm H (Abbie B) clk h 186 Grinnell
 Griffiths Alwyn tailor 247 Sawyer r 289 Elm
 Griffiths Belle clk r 297 Coffin av
 Griffiths Belle Mrs mgr 1533 Acushnet av r 297 Coffin av
 Griffiths Charles L (May) weaver h 169 Hathaway
 Griffiths Herbert (Ellen) bricklayer h 13 Brigham
 Griffiths Hilda Mrs opr bds 132 Tallman
GRIFFITHS JAMES F (Lizzie) Real Estate 208 Hudson Tel Auto 5604 h do See Real Estate Department
 Griffiths Robert C mule spinner bds 86 Clifford
 Grigware Henry J (Lucienne A) pntr h 1205 Acushnet av

WEEKS BROS.

PIANO AND FURNITURE MOVING LOCAL AND LONG DISTANCE TRUCKING
 HARD AND SOFT WOOD
 335 Kempton Street Tel. Bell 6223 NEW BEDFORD, MASS.

The Good Maxwell Sturtevant's Garage

NEW BEDFORD DIRECTORY, 1923

451

- Grigware Joseph N (Ethel) overseer Gosnold Mills Co h 77 Rounds
 Grigware *see* Gregoire
 Grim Jules (Bertha) opr h 6 Roosevelt
 Grime Frank weaver h 68 Crapo
 Grime Robert (Elizabeth) opr h 17 Adams
 Grimes Elizabeth opr bds 1265 Pleasant
 Grimes Ethel laundry opr bds 1265 Pleasant
 Grimes John J (Ida) packer h 1265 Pleasant
 Grimes John J jr second hd bds 1265 Pleasant
 Grimes Mary wid Wm h 38 Ashley
 Grimes Rhea opr bds 1358 Pleasant
 Grimes Thomas overseer Soule Mill h at Fairhaven
 Grimley John C (Mary M) paper ruler h 461 Union
 Grimshaw Ada J res 314 Park
 Grimshaw Albert H (Bertha) tchr 1191 Purchase h 355 Cedar
 Grimshaw Bertha Mrs instr 185 Union r 178 Kemp-ton
 Grimshaw Clara E clk 474 Acushnet av bds 314 Park
 Grimshaw Ellen speeder tender r 835 Brock
 Grimshaw Frank opr res 67 Coffin av
 Grimshaw John T (Ellen) wood wkr 5 North h 314 Park
 Grimshaw Joseph L chauff bds 290 Ash
 Grimshaw Joseph W lab h 248 Whitman
 Grimshaw Julia Mrs died Aug 8 1921
 Grimshaw Kathryn A tchr A D Ottiwel sch r 178 Main
 Grimshaw Lena bds 248 Whitman
 Grimshaw Marion W opr res 332 Coffin av
 Grimshaw Mary A opr bds 248 Whitman
 Grimshaw Mary H tchr Abraham Lincoln sch h 275 Shaw
 Grimshaw Robert (Ethel) opr b 190 West
 Grimshaw Wm C opr res 332 Coffin av
 Grimshaw Wm H rem to Fairhaven
 Grimshaw Wm J (Mary) weaver h 332 Coffin av
 Grindley John C (Mary) paper ruler 204 Court h 461 Union
 Grindrod Albert (Ellen) lab h 25 Dudley
 Grindrod Emily opr bds 25 Dudley
 Grindrod Harold paymaster Penrod Cotton Mills Orchard bey Rivet h at Fairhaven
 Grindrod Henry (Alice A) furn mover 215 Shaw-mut av h do
 Grindrod Samuel (Nellie) opr h 457 Brock av
 Grindrod Thomas (Sibyl S) opr r 39 Calumet
 Grindrod Wm R (Bertha M) opr h 1127 Purchase
 Grinnell Arthur G artist 89 Hawthorn h do
 Grinnell Clarence U S A r 342 Nash rd
 Grinnell Clarence B (Caroline) auto mech 258 Union h 170 Willow
 Grinnell Daniel H b 23 Woodlawn av
 Grinnell Gladys opr bds 342 Nash rd
 Grinnell Harry fishermn bds 342 Nash rd
 Grinnell Jennie B wid Stephen r 115 Smith
 Grinnell Jenny G wid Edmund h 32 Maple
 Grinnell Katherine res 32 Maple
 Grinnell Lawrence (Emily S) h 379 County
GRINNELL MFG CORP Otis N Pierce pres J. W. Webster treas Cotton Goods 96 Kilburn Tel Bell 4264
 Grinnell Margaret wid Franklin h 342 Nash rd
 Grinnell Mary opr bds 342 Nash rd
 Grinnell Rachel L res 32 Maple
 Grinnell Richard S (Minnie E) mtrmn U St Ry Co h 218 Whitman
 Griswold Dorothy cloth insp bds 21 Ashley
 Griswold Edward B student bds 347 County
 Griswold George W clk bds 88 Linden
 Griswold Mary J Mrs bds 88 Linden
 Griswold Orion L (Fannie F) pastor Allen St Meth Epis ch h 347 County
 Griswold Walter (Catherine) moulder h 21 Ashley
 Grobliki Frank opr bds 15 Logan
 Grobliki John (Valeria) weaver h 15 Logan
 Grobliki Peter opr bds 15 Logan
 Grobliki Frank (Stella) opr h 991 Terry la
 Grockmal Lawrence (Mary) opr h 16 Morton ct
 Grochinsky Herman (Martha) phys 54 Russell h do
 Grodberg Myer I (Bessie) rem to Worcester
 Grod John (Annie) opr h 10 Coffin av
 Groebe George R (Sarah A) janitor res 310 Ash
 Groebe Oliver opr 131 Court res 310 Ash
 Groebe Wm H opr res 340 Middle
 Grogan Katherine Mrs weaver h 164 Tinkham
 Grogan Mary C double tndr r 12 Studley
 Grogan Philip P U S N bds 12 Studley
 Grogan Thomas (Mary) spinner h 12 Studley
 Grogan Winifred Mrs r 1447 Pleasant
 Groh Abraham (Sarah) clothing h 344 Cedar Grove
 Groh Maurice (Rose) clo h 344 Cedar Grove
 Grohde Frank (Edith M) variety 1189 Rockdale av h do
 Grohde Theresa wid Rudolph h 1199 Rockdale av
 Gromek Joseph (Casmira) organist Our Lady of Perpetual Help ch h 57 Howard
 Gromise George (Mary) opr h 269 Coggeshall
 Gross Isaac (Esther) pedlar h 121 State
 Gross Tobias (Sadie) tailor h 152 Mill
 Grosse Antonio F lab h rear 1370 Purchase
 Grosse James F opr r rear 1370 Purchase
 Grosse Julia C insp r rear 1370 Purchase
 Grosse Nicholas lab 214 S Water h 5 Wamsutta
 Grossman Abraham A vulcanizing 1099 Purchase bds 54 Maxwell
 Grossman Max (Sarah) prov 1653 Acushnet av h 56 Peckham
 Grosso August (Agnes) loom fixer h 269 Palmer
 Grota Artemiso F hlpr 1 Bridge sq h 450 S Second
 Groton Bernard A died Feb 11 1922
 Grotsch Wm (Mary) fruits 907 Brock av h 23 Warren
 Grotton John h 2 Fulton ct
GROURKE JAMES A Accountant, Income Tax Specialist; Auditor, Room 202 Olympia Building Bell Tel. 6538. h. 181 Middle. See right side lines and Accounting Dept.
 Grovelli Herbert (Isabelle T) city lab h 7 Spruce
 Grovelli Moses (Sarah A) mariner h 270 Middle
 Grover Harold C real est res 764 Rockdale av
 Grover Kathleen E mus tchr 18 Ryan r do
 Grover Louis E (Jeanette) sales 82 Union h 18 Ryan
 Grover Louis E jr student res 18 Ryan
 Grover Viola A bkpr r 758 Rockdale av
 Groves Benjamin C chauff Engine 2 bds 97 Max-field
 Groves David O (Louise) lab h 53 Peckham
 Groves Emelia wid John weaver h 367 Sawyer
 Groves Jennie F wid Henry drsmkr h 63 Forest
 Groves Mary opr r 367 Sawyer
 Groves Mildred L sten 686 Cottage bds 53 Peck-ham
 Groves Wm opr bds 53 Peckham
 Groves Wm H r 97 Maxfield
 Grovitch Jacob (Gussie) clo 1565 Purchase h 1563 do
 Gruber Marion L Mrs res 21 Willis
 Grudzien Stanislaw (Mary) weaver h 269 Belle-ville av
 Grumbt Elizabeth A mlnr b 106 Wash
 Grumbt Elsie W tchr bds 106 Wash
 Grumbt Helen E bds 106 Wash
 Grumbt Herman L (Minna C) h 106 Wash

FIRMAN J. LECOMTE VIM and NASH TRUCKS

LAFAYETTE and NASH PLEASURE CARS

Telephones: Bell 4531--Auto 2187

115 Ashley Boulevard, New Bedford

Lumber

Est. THOS. W. CROACHER

Sash Doors, Blinds and all kinds
Builders' Supplies

Corner Water and Leonard Streets

Tel. connection New Bedford, Mass.

452

W. A. GREENOUGH & CO.'S

Grundy David (Elizabeth) bds 71 Smith
Grundy Elsie bds 250 Chestnut
Grundy Eva clk bds 250 Chestnut
Grundy Harold (Marion W) rem to Fairhaven
Grundy James (Anna) eng h 250 Chestnut
Grundy Joseph (Bertha) twister h 3 Glover
Grundy Joseph H firemn bds 250 Chestnut
Grundy Marion W Mrs clk 921 Acushnet av h at Fairhaven
Grundy Martha maid 99 Madison
GRUNDY SAMUEL (Matilda) Gasoline Oil and Service Station Auto Accessories and Supplies Nash road cor Church Tel Bell 5229 h 324 Nash rd

Grundy Wm clk 358 Nash rd res 342 do
Grundy Wm (Annie) opr h 690 Brock av
Grundy Wm II (Annie) overseer bds 590 Brock av
Gruszenski Frank (Mary) wvr h 11 Salisbury
Grzel Moses (Sarah) mariner h 270 Middle
Grzela Julian (Ludveka) weaver h 47 Frederick
Grzelak Joseph (Tekla) weaver h 85 Beetle
Grzelak Tabeusz (Eleanora) opr h 37 Bullard
Grzesik Joseph opr res 24 Roosevelt
Grzesik Katarzyna wid h 24 Roosevelt

Guard George W (Delia) trainmn h 803 Kempton
Guay Ambrose (Helen) wvr r 109 Austin
Guay Arthur (Rosanna) clk 592 Tarkin Hill rd h 225 Phillips av
Guay Herve (Germanine) mgr h 140 Deane
Guay Pierre (Delia) grain 846 Acushnet av and 592 Tarkin Hill rd h 143 Deane
Guay Ralph (Ida) clk 846 Acushnet av h 203 Herston

Guay *see* Gay
Guba Frank druggist h 39 Bay
Gubata John (Helen) opr r 84 Jouvett
Gudewicz Charles (Stanislawa S) second hd h 117 Collette
Gudewicz Joseph (Helen) restr 919 Acushnet av h 312 Tinkham
Gudewicz Vincent (Wladislawa) gro 42 Washburn h do

Gudgeon John (Mary) baker 273 State h 31 Clark
Gudgeon John carp res 86 Query
Gudgeon John (Louise) chauff h 44 Junior
Gudgeon John T (Margaret) loom fixer h 275 Phillips av
Gudgeon Joseph (Agnes) overseer 2273 Purchase h 86 Query

Gudgeon Joseph h 126 Reynolds
Gudgeon Nellie wvr bds 126 Reynolds
Gudgeon Samuel (Margaret E) bds 1228 Pleasant
Gudgeon Thomas (Anna) yarn h 275 Phillips av
Gudula Michael (Theresa) opr h 50 Kenyon
Guenette Benjamin (Mary) grs clk 103 Perry
Guenette Joseph fore 474 Acushnet av h at Acushnet

Guerrard Germaine bds 607 Cottage
Guertette Elizear (Bernardette) loom fixer h 288 Bonney

Guerin George N (Palmina) barber h 31 Concord
Guerin Wilfred (Eliza) h 115 Maxfield
Guerin *see* Gerin

Guerra Edward (Mary) wvr h 236 Hemlock
Guerra John (Guilherma) opr h 81 Frank
Guerreiro Antone died Feb 24 1922
Guerreiro John (Mary) opr h 510 S Second
Guerreiro John M (Mary) variety 1229 Brock av bds 510 S Second

Guerreiro Juvina A h 510 S Second
Guertin Frank (Diana) mgr 2176 Acushnet av h 285 Sawyer

Guest George (Mary) h 19 Winsor
Guiard Joseph teamr bds 456 Belleville av

Guilbeault Alfred (Armande) clk 289 Purchase res 125 Tallman
Guilbeault Arthur opr h 289 Davis
Guilbeault Arthur (Anita) barber 269 Sawyer h 39 Dutton
Guilbeault Blanche clk 1209 Acushnet av bds 131 Nash rd
Guilbeault Damasse (Rose) opr h 113 Nash rd
Guilbeault Edward driver h 280 Tarkin Hill rd
Guilbeault Joseph (Laura) carp h 103 David
Guilbeault Moise opr h 289 Davis
Guilbeault Paul died Feb 1 1922
Guilbeault Regina clk 105 William rm 21 r at Acushnet

Guilbeault *see* Gilbeault
Guilbert Anrore opr r 157 Collette
GUILBERT EUGENE G (Emma) Druggist 757 Brock av h 5 Emery

Guilbert Louis (Celina) carp h 157 Collette
Guilford Edward W (Bonita) tailor 325 Acushnet av r at Fairhaven
Guilford Frank F tailor 325 Acushnet av r at Fairhaven

Guilfoyle Ruth G nurse 504 Pleasant h 82 Mill
Guilherne John (Mary) opr h 261 Rivet
Guillet Adrian S clk 1521 Acushnet av r 4339 do
Guillet Alice sales r 124 Nye
Guillet Arthur (124 Nye) died May 29 1922
Guillet Delphis uphol r 51 Deane
Guillet Eliza wid Arthur h 124 Nye
Guillet Ernest variety 262 Shaw h do
Guillet Hercules J (Minnie) ins agt 1249 Acushnet av h 52 Arlington

Guillet Lucien clk 1567 Acushnet av r 4339 do
Guillet Theodule (Elmira) gro 4345 Acushnet av h 4339 do

Guillette Alphonse (Regina) pntr h 511 N Front
Guillette Delphis (Delima) h 931 Acushnet av
Guillette Ernest (Yvonne) sales 1744 Purchase h Shaw

Giullette Norbert (Azalia) opr h 247 Bowditch
Guillette Sophia h 315 Earle
Guillette Zella clk 1115 Acushnet av r 247 Ashley boul

Guillette Dosithe blksmith 2 Tarkin Hill rd h at Acushnet
Guillette Pierre carp 2 Tarkin Hill rd h at Acushnet

Guilmette Alphonse H opr r 47 Holly
Guilmette Alphonse Mrs h 47 Holly
Guilmette Cora clk 1654 Acushnet av r 293 Tinkham

Guilmette Joseph slasher tender r 47 Holly
Guilmette Joseph (Clara) slasher tender h 219 1/2 Ashley boul

Guilmette Lea opr r 47 Holly
Guilmette Moses A jr r 47 Holly
Guilmette *see* Gilmett

Guilnois Emily bkpr 126 Hope bds at Fairhaven
Guimette Harry opr h 748 First

Guimond Augustine ldgh 162 Sawyer
Guimond Charles J (Severine M) wvr h 194 Davis
Guimond Eugene G (Blanche) h 395 N Front
Guimond Louis (Mary) opr h 117 Coffin av

Guimont Alfred sales bds 131 Central
Guimont Charles (Alexina) chauff h 134 Central
Guimont Eugene clk 1946 Purchase

Guimont Ferdinand hlpr bds 131 Central
Guiney Henry J (Georgeanna) h 634 Summer
Guinivan Thomas L (Marie) mgr 95 Union h 259 Hawthorne

Guinn Alfred clk h 319 Middle
Guinn A Fisher Mrs vocalist h 319 Middle

Frigidaire
Lighting Plants
Milking Machines
Water Systems
Electrical Appliances
Fixtures

CRANDON BROTHERS

Electrical Contractors

DELCO Light Dealers

Phone 5619

Res. Tel's 1557-3 and North Rochester 19-23

816 Kempton Street

New Bedford, Mass.

HIRST THE PLUMBER
PETER THE PIPER
RUFUS THE ROOFER

31-33 N. WATER ST.

WATER SYSTEMS
HEATING AND PIPING
SHEET METAL WORK

TELS. BELL 466, AUTOMATIC 1005.

NEW BEDFORD DIRECTORY, 1923

453

Guinn Charles A (Lillian) clk 352 Kempton h 136 Liberty
Guinn Elmira C Mrs died April 17 1922
Guinn John C (Anthony Guinn & Co) druggist 394 Kempton h 155 Cedar
Guinn Josephine V laundress h 176 Smith
Guinn Rosamond A (Anthony Guinn & Co) pharm 394 Kempton r 155 Cedar
Guinn Stanley N B (Mabel) C clk 394 Kempton h 155 Cedar
Guinn see Gwynn
Gula John (Katherine) opr h 112 Phillips av
Gula John (Mary) h 20 Howard
Gula Stanislaw opr res 24 Howard
Gula Stanley (Apolonia) barber 1718 Acushnet av h 192 N Front
Gula Stanley (Sophie) wvr h 78 Mott
Gula Walter (Anna) opr h 61 Washburn
Gulbranson Fdith M clk 50 N Second r 319 Reed
Gulbranson Gerhard (Anna) glass blower h 319 Reed
Gulecas James C (Martha) (Alexion & Gulecas) 173 Union h at Fairhaven
Gulf Refining Co Osmon E Otis Mgr Oils ft Wam-sutta
Gumbleton Edward pntr bds 77 South
Gumbleton Edward P pntr bds 137 Acushnet av
Gunberg Lottie Mrs h 188 Mott
Gunderson Clara E clk 180 Union r 32 Harrison
Gunderson Emil glass ctr r 94 S Sixth
Gunderson Flora insp 36 Borden
Gunderson Frederick (Sarah J) glass wkr h 30 Crapo
Gunderson Fridthjof (Elmira) glass blower h 32 Harrison
Gunderson Hjalmar (Matilda) glass blower h 36 Borden
Gunderson Hjalmar M mgr 371 Dartmouth r 32 Harrison
Gunderson Inga mus tchr res 5 Bay
Gunderson Karl A (Jane) elect h 184 Kempton
Gunderson Martin (Rose) glass blower h 136 Bul-lard
Gunderson Robert M (Jenny Y) glass blower h 5 Bay
Gunderson Sarah A hkpr bds 404 Summer
Gunderson Sigurd C opr r 24 Ward
GUNNING ANDREW (Nellie) Pres-Treas Gunning Boiler & Machine Co 85 S Water and Pres 150 Hathaway rd h 34 Huttleston av Fairhaven
GUNNING BOILER & MACHINE CO Andrew Gunning Pres-Treas Louis E Grover Corp Clerk 85 S Water cor School Tel Bell 4877 See Boiler Makers Department
GUNNING IRON & BRASS FOUNDRY CO Andrew Gunning Pres John B Lowney Treas Helen L Potter Clerk 150 Hathaway rd Tel Bell 2160 See Iron Foundries Department
Gunning John J (Harriet) foremn 85 S Water h 394 W Elm
Gunning Robert W (Catherine) boiler mkr 85 S Water bds at Fairhaven
Guodz Agatha wid John opr h 36 Hicks
Gurl Albina Mrs opr r 17 Willis
Gurl Annie E bds 558 Cottage
Gurl Francis J (Rebecca W J) stone ctr h 260 Mt Pleasant
Gurl Gertrude clk bds 260 Mt Pleasant
Gurl Harold J (Irene) plater h 264 Weld
Gurl James F third hd bds 558 Cottage
Gurl James W (Edith) carp h 551 Sawyer
Gurl Jennie A weaver bds 558 Cottage

Gurl Mary A wid Michael h 558 Cottage
Gurl Mary F h 260 Mt Pleasant
Gurl Rebecca Q J bds 260 Mt Pleasant
Gurney Frank A (Marion E) sales h 21 Brigham
Gurney Franklin J (Sarah F) pres 54 Mill rd Acush-net h 4026 Acushnet av
Gurney Grace bkpr 680 Pleasant r 4026 Acushnet av
Gurney John (Elizabeth) clk 258 Union h 580 Kempton
Gurney Jonathan eng 4431 Acushnet av h at Freetown
Gurney Leonard F (Mary) paymaster D Mfg Corp h 212 Shawmut av
Gurney Marie P sten 222 Union rm 209 h at Marion
Gurney Oliver S (Charlotte R) h 154 Grinnell
Gurney Wm A rural carrier P O h at Acushnet
Gurozinski Joseph (Catherine) fishermn h 205 1/2 N Front
Gurry John (Catherine) mach h 2057 Purchase
Guschs Stanley (Mary) weaver h 50 Kenyon
Gushewicz John (Agnis) opr h 36 Washburn
Gustafson Annie C wid August h 155 Maple
Gustafson Carl H clk res 46 Keene
Gustafson Carl O (Anna L) gro 158 Liberty h 46 Keene
Guthrie Annie M opr bds 135 Dartmouth
Guthrie Harold B clk 417 Purchase res 135 Dart-mouth
Guthrie Walter W (Clara M) tack wkr h 135 Dartmouth
Gutman Harry (Irene) mgr 67 William h at Fair-haven
Gutras Albert Mrs 727 Belleville av
Guy Emile (Rosamond) opr h 296 Sawyer
Guy Joseph (Rose W) real est h 112 Glennon
Guy Max (Etta) hdw 320 Rivet h 35 Briggs
Guyette Wm I (Mary) opr h 723 First
Guyette Wm L (Eva) wvr bds 723 First
Guyon Rose A opr bds 163 Butler
Gwoodz Jan (Sophie) lab h 33 Washburn
Gwoodz Joseph barber 142 N Front bds 33 Wash-burn
Gwynn Edna E waitress res 366 Ash
H M C Cutlery Co (Oscar Ekholm Carl O Johnson) 1016 Purchase
Haberek Catherine hkpr h 200 Cedar Grove
Haberek Stanley opr r 200 Cedar Grove
Habicht A Martin P chief billing clk P Corp h at Fairhaven
Habicht Elizabeth D wid George L h 73 Russell
Habicht Emma L wid Frank A h 432 Court
HABICHT FRANK A (Frank E Habicht) Printers 21 N Second Tel Bell 656
Habicht Frank E (Sophy A) (Frank A Habicht) 21 N Second h 155 Maple
Habicht Marguerite E bkpr r 73 Russell
Habicht Sophia A Mrs clk 921 Purchase h 155 Maple
Hac John opr r 9 Fulton ct
Hacienda Hall 947 Acushnet av
Hackett Annie M nurse res 183 County
Hackett Bernard opr r 1548 Purchase
Hackett Catherine Mrs clk h 1858 Purchase
Hackett Catherine C clk 1946 Purchase bds 1858 do
Hackett Florence M bkpr 22 William r 1858 Pur-chase
Hackett Hugh J (Annie) mulespinner h 361 Cogges-hall
Hackett Hugh J jr roll coverer res 361 Coggeshall
Hackett James (Idella) prov 696 Brock av h 765 do
Hackett Mary V clk 201 Union res 361 Coggeshall
Hackett Michael lab r 131 State
Hackett Owen F (Margaret) sales h 6 Studley

C. E. Beckman Co.

15-35 Commercial Street

Tel. Bell 5010

AWNINGS

Hammocks

Tents

AUTOMATIC TELEPHONE CO. 43 WILLIAM STREET OF NEW BEDFORD AUTOMATIC TELEPHONE BUILDING

454

W. A. GREENOUGH & CO.'S

E. H. ROLLINS & SONS : **Investment Bonds**
 Telephone Bell 5854
 Room 3 Cornell Bldg., New Bedford
 Foundd 1876
 200 Devonshire Street, Boston

Hackett Peter (Annie) opr h 181 County
 Hackett Rosella clk bds 1858 Purchase
 Hackett Wayne (Mabel) elect h 479 Cedar Grove
 Hackett Wm (Jennie H) opr h 806 First
 Hacking Eli (Mary) mariner h 26 George
 Hacking Henry H (Mary E) weaver h 361 Davis
 Hacking Henry L opr bds 361 Davis
 Hacking John R (Mary A) loom fixer h 108 Aquidneck
 Hacking Lawrence gate tndr bds 261 Davis
 Hacking Lester G elect 744 Pleasant bds 108 Aquidneck
 Hacking Mark (Mary) fixer h 26 Ashland pl
 Hacking Percy eng bds 108 Aquidneck
 Hacking Sidney (Stella E) carp h 889 Brock av
HACKING WALTER S (Radio Shop) 1321 Purchase h 361 Davis See left bottom lines
 Haderoff Robert (Sarah) opr h 68 Merrimac
 Haddock Thomas (Mary) mach h 305 Sawyer
 Haddocks Henrietta wid George h 302 Elm
 Haddocks Richard A (Clara M) gasmkr 214 S Water h 68 Cedar
 Hadfield Frank (Edith) weaver h 327 Tinkham
 Hadfield George (Alice) elevmn h 221 Sawyer
 Hadfield George A (Helen) eyelet mkr h 226 Park
 Hadfield Isaiah (Thirza) boss comber h 155 Belleville rd
 Hadfield James (Elizabeth) opr h 96 Ellen
 Hadfield Walter E clubber tndr h 963 Brock av
 Hadley Caroline B r 125 Cottage
 Hadley Caroline M Mrs bds 686 Rockdale av
 Hadley Eugene J lawyer h 435 County
 Hadley Hannah M Mrs res 167 Campbell
 Hadley Helen L tchr High sch h 77 Clinton
 Hadley Susan E wid Frank R h 157 Kempton
 Haegle Xavier (Louise) weaver h 1132 Acushnet av
 Hafford Charles A bds 39 Hillman
 Hafford Ethel L sten 3 Masonic bldg bds 39 Hillman
 Hafford Helen A wid Stephen h 73 State
 Hafford Priscilla M bds 20 Keene
 Hafford Willard B (Catherine S) carp h 39 Hillman
 Hagar Charles M (Doris W) elect Boy's sch h 97 Harvard av
 Hageloh George (Elizabeth) farmer h 3713 Acushnet av
 Hagen John (Eva) opr h 33 Hillman
 Hagen Wm H clk 100 William r at Fairhaven
 Hager Christian clk Rotch car Arnold bds 109 Hawthorn
 Haggarty Timothy F (Elizabeth C) police h 25 Bonney
 Haggerty Arthur (Alice C) overseer Wamsutta Mill h 94 Durfee
 Haggerty Jeremiah T (Mary) (Cottage St Garage) 589 Cottage h 593 do
 Haggis Charles lch cart r 17 North
 Haggis Anastio (Fortine) (Johnson & Haggis) 922 Purchase h 930 Kempton
 Haggis Efstratios (Haggis & Drakiotis) 1036 Purchase
 Haggis Mary hkpr res 930 Kempton
 Haggis & Drakiotis (Efstratios Haggis George Drakiotis) lunch 1036 Purchase
 Haggis Alexander rms 134 Deane
 Hague Edward (Elizabeth) opr h 229 State
 Hague Hubert (Mary) opr h 598 Brock av
 Hague John W (Clemantine) watchman h 32 Ashley
 Hague Robert (Maud) pressmnn h 81 Calumet
 Hague Wm pugilist bds 46 Myrtle
 Hahn Anna wid Philip h 87 Myrtle
 Hahn David student bds 87 Myrtle
 Hahn Eva S sten 305 Nash rd r 87 Myrtle

Hahn Hannah wid Philip h 87 Myrtle
 Hahn Henry (Annie) pedlar h 110 Clark
 Hahn Joseph mgr r 110 Clark
 Hahn Louis M (Gussie) coal 47 Washburn h do
 Hahn Wm dry gds 388 Kempton r 110 Clark
 Haider Rajahi (Fatima) bootblk 989 S Water h 14 Ashley
 Haig Wm (Matilda) twister h 14 Pannister
 Hainault Emery loom fixer h 19 Phillips av
 Hainault Hector weaver r 19 Phillips av
 Hainault Henry fixer 19 Phillips av
 Hairo Hassan opr h 221 Cedar Grove
 Hait Morris (Rebecca) tailor 1891 Purchase h 1885 do
 Hale Florence C Mrs nurse bds 54 Campbell
 Hales Arthur J supt ft North h 53 Grape
 Hales Elizabeth tel opr 57 N Second r 53 Grape
 Hales James A clk res 53 Grape
 Hales John A prutr 666 Pleasant r 53 Grape
 Halil Eleas (Naza) h 12 Ashley
 Halil Servet bootblack 881 S Water h 36 Cove
 Halin Camille (Celina) opr h 113 Hathaway
 Halios Christopher mgr 1001 S Water bds 1076 do
 Hall Amy wid James h 132 Holly
 Hall Andrew F dentist 296 Union h do
 Hall Andrew M (Louisa) watchmnn h 82 Belleville rd
 Hall Ann hkpr h 89 Austin
 Hall Anna E wid Sylvanus M h 1207 Pleasant
 Hall Annis E warper tender bds 504 Sawyer
 Hall Charles A h 1207 Pleasant
 Hall Clara cashr res 45 James
 Hall Clarence J (Edith) reporter Standard h 102 Tremont
 Hall Edward H clk 693 Purchase h at S Dartmouth
 Hall Emily bds 16 Viall
 Hall Emma M clk 693 Purchase bds 78 Locust
 Hall Emma R h 1207 Pleasant
 Hall Ernest H (Bertha) spinner h 240 Collette
 Hall Everett E (Nellie M) paymaster U St Ry Co h at Fairhaven
 Hall Frank (Ada) clk h 16 Viall
 Hall George (Ethel) loom fixer h 132 Hathaway
 Hall George H (Ellen) card carrier h 504 Sawyer
 Hall George J brklyr r 82 School
 Hall George T (Sarah E) opr h 20 Stapleton
 Hall Harry C (Esther J) police h 818 Hathaway rd
 Hall Hubert (Margaret) (The M & H Co) 23 Thatcher h do
 Hall Irwin C (Myrtle) ensign Naval Reserve h 184 Wash
 Hall John glass ctr bds 168 Aquidneck
 Hall John lab h 132 Holly
 Hall John bds 88 Cove
 Hall John jr (Cora) opr h 200 Belleville rd
 Hall John H dentist 1305 Acushnet av h at Fairhaven
 Hall Joseph O (Mabel) silversmith res 265 Nash rd
 Hall Joseph P (Margaret M) yard boss h 209 Smith
 Hall J Henry (Beatrice E) tea & coffee 48 Smith h do
 Hall Lewis (Ruth F) carp Manomet Mills h 445 Chancery
 Hall Louis lab r 504 Sawyer
 Hall Margaret wid James h 1445 Pleasant
 Hall Margaret wid Wm H r 103 School
 Hall Mary E opr r 168 Aquidneck
 Hall Mary E wid John h 168 Aquidneck
 Hall Raymond (Annie) weaver h 504 Sawyer
 Hall Richard G (Grace) master mech h 23 Rounds
 Hall Robert (Mary) fore 693 Purchase h 178 Locust
 Hall Robert (Lillian) twister h 41 Valentine
 Hall Sarah folder r 89 Austin
 Hall Sarah E opr r 1445 Pleasant
 Hall Stephen R clk 693 Purchase bds 78 Locust

PELEG H. SHERMAN 505 COUNTY ST. FUNERAL DIRECTOR AND EMBALMER

OFFICE PHONES
Bell 690-W Auto, 1305

RESIDENCE PHONES
Bell 690-R. Auto, 1306



Hall Thomas (Sarah J) chauff 261 S Water h 76 Atlantic
 Hall Thomas H (Ada) baker h 154 Sycamore
 Hall Walter B (Gracel) agt Whitman Mills h 110 Bedford
 Hall Wm (Mary J) crossing tndr h 362 Coffin av
 Hall Wm jr (Luc) mgr h 138 Hillman
 Hall Wm C (Alice E) fore h 265 Nash rd
 Hall Wm J (Mary J) tmstr h 818 Hathaway rd
 Hall Wm R hlpr bds 76 Atlantic
 Hall Winslow student bds 184 Wash
 Hallett Agnes L tchr John B De Valles sch bds 180 Grinnell
 Hallett Angelica T wid Francis h 180 Grinnell
HALLETT FRANK Purchasing Agent Babbitt Steam Specialty Co Inc S Water Spring and First h 14 North, Fairhaven
 Halliday Alice opr r 411 N Front
 Halliday Charles R (Edith A) (Hill Co) 354 Acushnet av h 6 Arch
 Halliday Edward (Elizabeth) loom fixer h 18 Abbott
 Halliday Richard (Lucy) shoewkr h rear 235 Park
 Halliday Robert (Hannah) opr h 411 N Front
 Hallisey Mary E wid Wm h 648 First
 Halliwell Eric G mach 19 N Second bds 26 George
 Halliwell John (Ada) real est h 26 George
 Halliwell Raymond (Margaret) overseer of the poor 13 Municipal bldg h 634 W French av
 Halliwell Thomas (Etta) gardener h 54 Oaklawn
 Halloran Anna opr h 214 Tinkham
 Halloran Helen r 214 Tinkham
 Halloran James F (Mary E) opr h 11 Reynolds
 Halloran Johanna wid h 214 Tinkham
 Halloran John J student r 11 Reynolds
 Halloran Norman roll coverer res 40 Shawmut av
 Halloran Patrick (Margaret A) roll coverer h 40 Shawmut av
 Halloran Robert (Martha) fore 501 County h 29 Keene
 Hallowell Hazel C opr r 184 Austin
 Hallowell Henry R sales 29 N Water h at Fairhaven
 Hallowell Wm G checker bds 174 Myrtle
 Hallowell Wm O (Fannie M) fore U St Ry Co h 184 Austin
 Hallows Joseph E elect 356 Acushnet av h at Fairhaven
 Hallsworth John (Elizabeth) spinner h 577 Cottage
 Hallsworth John jr chauff r 577 Cottage
 Hallworth Elisha (Cecily) weaver h 174 Ashley boul
 Hallworth Herbert shipper res 174 Ashley boul
 Hallworth John B (Sarah) opr h 60 County
 Hallworth Vernon J opr h 287 Tinkham
 Halma Frank (Louise) weaver h 234 Whitman
 Halperin Joseph (Rose) carp h 87 Rockland
 Halpin Mabel L tchr H M Knowlton sch bds 543 Union
 Halpin Thomas J (Mabel) insp h 543 Union
 Halprin Albert C (Bessie) shoes 1103 and 1499 Acushnet av h 167 Merrimac
 Halprin Fannie clk 1499 Acushnet av r 167 Merrimac
 Halprin Leah clk 1103 Acushnet av r 167 Merrimac
 Halprin Max M rubber hose bds 87 Rockland
 Halprin Yetta N bkpr bds 87 Rockland
 Halsall James (Emma) loom fixer h 321 Coffin av
 Halsted Adah E tchr mus public schools bds 161 William
 Ham Amos (Ruth) contr r 57 Foster
 Ham Charles laundrymn res 319 Acushnet av
 Hamblin Amanda wid Thatcher E died Oct 17 1921
 Hamblin Emily A sewing tchr public sch res 81 Bedford
 Hamblin Mary res 81 Bedford

Hambly Byron B (Anna G) fore 272 S Water h 39 Hussey
 Hambly Estelle B wid Albert R gro 17 Tarkiln Hill rd clk P O Acushnet h do
 Hambly Wm W clk Kilburn Mill h at Dartmouth
 Hambly Wm H (Mary) mason h 770 Kempton
 Hamel Adelar (Delphine) tmstr 53 Holly
 Hamel Albert (Leona) mach h 167 Davis
 Hamel Amede (Aurore) opr h 304 Central
 Hamel Amede J (Rose) shoemkr 1697 Purchase h rear 1688 do
 Hamel Augustine bds 63 Deane
 Hamel Delvina Mrs h 1139 Acushnet av
 Hamel Donat (Alice) mach h 63 Dean
 Hamel Edward (Dora) roofer h 203 Sawyer
 Hamel Flavien (Mederise) h 2065 Acushnet av
 Hamel Gedeon L barber 1612 Acushnet res 138 Deane
 Hamel George (Jeanne) insp h 7 Blackburn
 Hamel Henry (Marion) chauff h 936 County
 Hamel Henry J (Delia) barber 2172 Acushnet av h 122 Mill rd
 Hamel Isola died July 15 1922
 Hamel Joseph (Amelia) opr r 71 Emma
 Hamel Joseph loom fixer h 402 S Front
 Hamel Joseph (Olivine) fixer h 87 Bullard
 Hamel Laura A drsmkr bds 167 Tallman
 Hamel Mary opr r 1139 Acushnet av
 Hamel Telephore (Angel) carp h 167 Davis
 Hamel Wm D (Nattie L) plmbr 915 Acushnet av h 119 Tallman
 Hamel Yvonne clk bds 167 Tallman
 Hamel see Hammill
 Hamelin A Lucien (Eva) mgr 1452 Acushnet av h 326 N Front
 Hamer Alfred student res 85 Tallman
 Hamer Allen K screw wkr bds 490 Union
 Hamer George W elect res 85 Tallman
 Hamer Helen opr r 461 Coggeshall
 Hamer James R A elev opr 575 Pleasant r 490 Union
 Hamer John (Grace) spnr h 241 N Front
 Hamer Lewis (Annie) boss h 85 Tallman
 Hamer Mary F wid William bds 185 Richmond
 Hamer Wm A (Janet) fore Standard h 490 Union
 Hamersley Raymond (Agnes V) police sta 1 h 112 Grinnell
 Hamet Hedaet (Sophia) baker 353 Coggeshall h 357 Coggeshall
 Hamet Norris (Rame) baker bds 357 Coggeshall
 Hamilton Daniel (Dora) opr h 26 Tallman
 Hamilton Eleanor student r 79 Hillman
 Hamilton Herbert B (Alice E) veterinarian and inspector of slaughtering h 79 Hillman
 Hamilton Jessie Mrs hkpr 36 Maple
 Hamilton Mary C h 54 Pierce
 Hamilton Morris mariner h 41 Bethel
 Hamilton Ralph L (Lillian) (Counroyer & Hamilton) h 27 Cedar
 Hamilton Robert (Elsie) overseer Booth Mfg Co h at Acushnet
 Hamilton Ruth M tchr Abraham Lincoln sch bds 79 Hillman
 Hamilton Samuel M (Jane) watchmn h 54 Pierce
 Hamilton Walter lab res 27 Cedar
 Hamlen Walter G (Sarah T) (New Bedford Printing Co) 25 N Second r 40 Parker
 Hamlet Ethel bds 43 Reynolds
 Hamlet Harold opr bds 43 Reynolds
 Hamlet Thomas (Anna) loom fixer h 43 Reynolds
 Hamlin Frank M clk Water Dept 312 Municipal bldg res 181 Middle
 Hamm Norman supt Gosnold & Page Mills h 108 Grinnell
 Hammer Lena B wid Frederick M died Jan 30 1923

JAMES A. GROURKE
 Bell Tel. 6538
 Room 202 Olympia Building, New Bedford, Mass.
 Accountant :
 Income Tax :
 Auditor :
 Specialist :
 :
 :

AKIN-DENISON CO. F O R G E COAL
 FACTORY URNACE A M I L Y

Mr. & Mrs. Frank E. Francis
100 BONNEY
MOTOR AND HORSE DRAWN SERVICE
DAY AND NIGHT CALLS ANSWERED
Undertakers and Registered Embalmers
Tels. Bell 5424 and Bell 2996G.M.

WORDELL & McGUIRE CO.

CLOTHING AND FURNISHINGS FOR DAD AND HIS LAD
778 PURCHASE STREET **At The Sign of the Street Clock.**

- 456 W. A. GREENOUGH & CO.'S
- Hammersley see Hammersley
 - Hammersmith Clara wid George bds 110 Adams
 - Hammersmith George jr (Lena) weaver h 110 Adams
 - Hammersmith Joseph weaver bds 110 Adams
 - Hammersmith Joseph G (Marion) opr h 110 Adams
 - Hammersmith Lena cloth insp bds 110 Adams
 - Hammett Alice T bkpr bds 53 Chestnut
 - Hammett Harold M (Ethel P) bkpr Sharpe Mfg Co h 71 Borden
 - Hammett Seth B (Carrie) sheet metal wkr 26 N Second h 115 Pierce
 - Hammett Valmour A (Sarah E) variety 53 Chestnut h do
 - Hammill Margaret Mrs dom h 13 Princeton
 - Hammond Alice Mrs cash 180 Union h 51 Maitland
 - Hammond Cecil C (Eva) carp h 570 Summer
 - Hammond Charles L (Hilda J) sticher h 87 Locust
 - Hammond Chester boxmkr res 1848 Acushnet av
 - HAMMOND C & SON (Edgar B) Architects 179 N Water**
 - Hammond Edgar B (Annie B V) (C Hammond & Son) 179 N Water h 66 North
 - Hammond Edward C opr r 85 Walden
 - Hammond Ellis D (Alice) sales 70 Union h 51 Maitland
 - Hammond Emery W farmer h 3255 Acushnet av
 - Hammond Emma wid (Summer) h 4 Durfee
 - Hammond Emma L wid Henry F h 79 Mill
 - Hammond Francis T archt 545 Pleasant rm 21 r 79 Mill
 - Hammond Frank L (Maude) clk h 182 Wash
 - Hammond Fred ptrn bds 67 School
 - Hammond George A boxmkr h 1848 Acushnet av
 - Hammond George D druggist 686 Pleasant r at Fairhaven
 - Hammond Hannah G tchr I Emery St sch bds 19 Sherman
 - Hammond Henry W cemetery emp h 22 Oak
 - Hammond Herbert C (Laura C) (George E Allen & Co) 118 Union h 36 Florence
 - Hammond Herbert F (Ethel) prov 481 Ashley boul h 7 Glover
 - Hammond Herbert M (Ida) carp h 323 Park
 - Hammond Herbert S (Dora) tinsmith 55 N Water h 123 Pierce
 - Hammond H Maud r 182 Washington
 - Hammond John student bds 284 Union
 - Hammond John E (Annie L) carp 111 Willis h 15 Oxford
 - Hammond John N (Frances A) farmer h 2941 Acushnet av
 - Hammond Kenneth supt 6 S Second h at Acushnet
 - Hammond Marietta asst register 26 N Sixth r 284 Union
 - Hammond Mary R Mrs clk 862 Purchase h 22 Oak
 - Hammond Mildred A bkpr bds 7 Glover
 - Hammond Myra L supervisor 508 Pleasant b 319 Union
 - Hammond Oscar S (Elizabeth A) carp 192 N Water bds 70 North
 - Hammond Rhoda E res 166 Campbell
 - Hammond Sarah A wid Wm J bkpr h 297 Elm
 - Hammond Thomas opr h 926 County
 - Hamat Anthony (Aenes) opr h 11 Austin ct
 - Hampton Fred W grinder 1016 Purchase h at Fairhaven
 - Hampton James bds 131 David
 - Hampton John (Evelyn) plumber 1651 Purchase bds 119 Hathaway
 - Hampton Joseph (Annie) spinner h 63 Potter
 - Hampton Oscar J lab bds 246 Whitman
 - Hampton Paul (Agnes) gr 133 David h 131 do
 - Hampton Richard (Sarah) opr h 122 Hathaway
 - Hampton Sarah opr bds 122 Hathaway
 - Hampton Thomas (Mary Ann) opr h 258 Cedar Grove
 - Hampton Thomas variety h 131 David
 - Hampton Wm O (Elizabeth A) weaver h 246 Whitman
 - Hampton Thomas H (Agnes) (Hampton & Smith) h 684 Summer
 - Hampton & Smith (Thomas H Hampton John H Smith) gros 674 Summer
 - Hancock Agnes opr res 86 Belleville rd
 - Hancock Catherine L Mrs r 147 Sycamore rd
 - Hancock George H (Mary) spinner h 86 Belleville
 - Hand Clara r 9 Irvington ct
 - Hand George (Mary E) mach h 55 Peckham
 - Hand Georgia S res 464 County
 - Hand Ida L opr bds 9 Irvington ct
 - Hand Samuel J opr bds 9 Irvington ct
 - Hand Samuel L (Clara) bldg mover h 9 Irvington ct
 - Hand Sarah A wid Wm H res 464 County
 - Hand Walter opr h 759 E French av
 - HAND WM H jr (Georgianna) Naval Architect Office 80 Middle Fairhaven Res 464 County Tel Bell 4310**
 - Handfield Blanche insp bds 60 Clifford
 - Handfield Eva opr bds 60 Clifford
 - Handfield Leona opr bds 60 Clifford
 - Handfield Ovilina Mrs h 60 Clifford
 - HANDFORD JOHN E W (Lotta G) Coal and Coke 53 Richmond Tels Bell 1088 Auto 4766 yard 9-11 Kenyon h 53 Richmond See left side lines**
 - Handford Joseph H (Lucy) assessor 9-10 Municipal bldg and scout executive 105 William rm 35 h 26 Rotch
 - Handler Morris (Jennie I) junk 712 Acushnet av h 220 Grinnell
 - Handley John (Helen) h 50 Chancery
 - Handley J Howard chief clk N Y N H & H r 50 Chancery
 - Handley Sarah Mrs attendant 4431 Acushnet av h 352 Ash
 - Handron Bridget wid John h 116 County
 - Handy Elizabeth H opr bds 482 County
 - Handy Elizabeth H wid Jonathan h 482 County
 - Handy Emma L tchr H M Knowlton sch res 619 County
 - Handy John T died Mar 22 1922 fr 286 Orchard
 - HANDY JONATHAN CO Charles A Jewett Manager Iron and Steel Heavy Hardware 28-30 William Tels Bell 327 Automatic 1152 See left bottom lines and Iron & Steel Department**
 - Handy Martha Mrs opr h 972 County
 - Handy Mary A Mrs h 87 S Sixth
 - Handy Mary A J wid Walter M h 78 Merrimac
 - Handy Rachel A wid John T h 286 Orchard
 - Handy S Minerva wid Leon S h 225 Grinnell
 - Handy Walter M (Mary A) elect r 78 Merrimac
 - Haney Norman V (Ellen) rec teller 61 William res 207 Shaw
 - Haney Wm G clk Sharp Mfg Co h at Fairhaven
 - Hanham James R (Carrie A) variety 243 Shawmut av h do
 - Hankerson James jr (Lillian) grinder h 93 Walden
 - Hanley Hermenegilde (Philomene) fixer h 335 Ashley boul
 - Hanley James (Margaret) third hd h 123 Hathaway
 - Hanley John J cop wkr res 44 Ashley boul
 - Hanley Kate wid Jeremiah h 44 Ashley boul
 - Hanlon Eliza h 5 Wamsutta
 - Hanlon Julia A h r 77 Merrimac
 - Hanlon Katherine F h r 77 Merrimac
 - Hanlon Martha wid John r 44 Woodlawn av

“Exide” BATTERY SERVICE
Giant Storage Battery Co. 498 County St., New Bedford
Telephone 4180

PAIN T and HARDWARE

Bell Phone 4233.
NORRIS
738 PLEASANT ST.
Opp. New Hotel.

NEW BEDFORD DIRECTORY, 1923

457

Hanna John T jr (Alice M) bkpr 11 Pine h 151 Brownell
Hanna Lucy H wid h 196 Wash
Hanna Martha L bkpr 222 Union r at Fairhaven
Hanna Maurice B (Winona P) clk U St Ry Co res 163 Jenny Lind
Hannigan Anna r 32 Rockland
Hannigan Ellen F clk 26 N Sixth r 162 Butler
Hannigan John chairman Board of Assessors 10 Municipal bldg h 162 Butler
Hannigan Julia R clk 693 Purchase res 162 Butler
Hannigan Lillian clk 790 Purchase res 162 Butler
Hannigan Thomas J (Marie E) master mechanic Potomaska Mills h 169 Merrimac
Hannigan Winifred mlnr 956 S Water res 162 Butler
Hanrahan Charles E (Mary E) second hd h 210 Tinkham
Hanrahan Charles J opr r 210 Tinkham
Hanrahan James E (Sophie) shoewkr h 80 Clark
Hansen Bertha E r 191 Arnold
Hansen Niels P (Gene) elevatormn 22 Union h 191 Arnold
Hansen Sadie M bkpr 58 Middle res 191 Arnold
Hanson Axel G (Mary A) glass engraver h 325 Cottage
Hanson Clinton R (Ethel) shipper h 1 Norton ct
Hanson Elizabeth Mrs hkpr h 220 Thompson
Hanson Emma wid George h 945 Brock av
Hanson Joseph P (Elizabeth) eng h 2853 Acushnet av
Hanson Martha L clk 163 Pleasant r 288 Palmer
Hanson Maurice N (Gertrude) fore 693 Purchase h at Fairhaven
Hanson Sarah L sten 185 Union r 298 Cedar
Haovas Christos (Jennie) opr h 31 Hazard
Happy Home Furniture Co (George Jussecaume) 1613 Acushnet av
Hapwood John opr r 1089 Acushnet av
Haran Catherine T wid James P r 90 Walden
Haran John F (Elizabeth) pres 45 School h 72 Willis
Haran Kathryn R tchr J B DeValles sch r 90 Walden
Haran Luke T police detect sergeant h 90 Walden
Harb Gabriel S (Mary) mgr h 192 Collette
Harb George A dry gds h 192 Collette
Harb Josephine clk r 192 Collette
Harb Mary Mrs clk r 192 Collette
Harbeck Henry B clk h 153 Blackmer
Harbeck Paulette (Milady Hat Shop) 1430 Acushnet av r at Acushnet
Hardacre Annie opr r 76 Delano
Hardacre James (Martha E) opr h 366 Earle
Hardacre Thomas G (Lillian) opr h 19 Willard
Harden Alice spooler res 9 Harmony
Harden Mabel Mrs laund h 363 Coggeshall
Harder Fred M (Edna) clk h 325 Davis
Harding Annie bds 86 Rounds
Harding Arthur F used cars 311 Park h at Acushnet
Harding Charles L pres 115 Coggeshall h at Boston
Harding Clarence (Gwendolyn) sec r 22 Tremont
Harding Edgar J (Lena) lab h 22 Maxfield
Harding Ella Mrs h 35 Pierce
Harding Francis J (Mary I) mach h 74 Oaklawn
Harding Elmer E (Pearl A) opr r rear 351 Brook
Harding George E (Lucy) lab h 41 Merrimac
Harding George E jr driver 2170 Acushnet av h at Acushnet
Harding Gwendolyn h 22 Tremont
Harding James P (Nellie M) police h 85 Robeson
Harding John F died Mar 16 1922
Harding Mary L nurse 124 Hawthorn
Harding Michael lab r 509 Rivet
Harding Nellie opr res 37 Lindsey

Harding Orin C (Lilly C) teamer h 32 Hillman
Harding Otis H (Annie B) driver h 356 Shaw
Harding Patrick r 509 Rivet
Harding Pearl A res 585 Elm
Harding Thomas lab h 34 Crapo
Harding Wm J (Catherine) lab h 34 Crapo
Hardman Annie Mrs opr h 60 Parker
Hardman Herbert opr h 203 Blackmer
Hardman James E (Ellen A) overseer Whitman Mills h 164 Church
Hardman James F (May) tier h 857 First
Hardman Thomas (Elizabeth) spinner h 228 Belleville rd
Hardwick George T (Lydia D) h 162 North
Hardy Albert (Sarah E) spinner h 17 Bullock
Hardy Ambrose J city lab h 175 Emerson
Hardy Audrey G bkpr First Nat Bank r 214 Mt Pleasant
Hardy Charles E (Mary E) mgr 200 Union h 140 Summer
Hardy Curtis I (Dora) ice cream mkr 159 Mill h 128 Eugenia
Hardy Daniel (Bertha) lab h 187 Cove
Hardy Eliza L Mrs died Aug 20 1921
Hardy Ellen M wid Wm B bds 140 Summer
Hardy Hudson student bds 140 Summer
Hardy Jeanie F sub tchr public schools b 369 County
Hardy Joseph (Lena) fore h 29 Clover
Hardy Joseph R (Gertrude) scrap iron h 214 Mt Pleasant
Hardy Mary S bds 1 Green
Hardy Wendell M (Mary A) insp Water Dept 312 Municipal bldg h 59 Hill
Hargraves Elizabeth wid John h 459 Summer
Hargraves George W clk Hotel Lincoln r do
HARGRAVES JAMES E (Emma A) Assistant Manager 1395 Purchase h 29 Myrtle
Hargraves James W died Nov 17 1921
Hargraves John P (Ellen E) variety 293 Rivet h 291 do
Hargraves Margaret J wid Edmund h 29 Myrtle
Hargraves Mary A bds 459 Summer
Hargraves Mary E wid James W h 290 Sawyer
Hargraves Wm H (Catherine) h 84 Rodney
Hargreaves George H (Margaret) weaver h 61 Kearsarge
Hargreaves James (Maud) opr h 50 Ashley
Hargreaves John (Elizabeth) weaver h 211 Hatha-way
Hargreaves John R changer over h 168 Church
Hargreaves Margaret E Mrs died Mar 1922
Hargreaves Mary Mrs wvr r 478 Ashley boul
Hargreaves Sarah W Mrs bkpr 20 Market r at Fall River
Hargreaves Thomas (Emily) wvr h 257 Eugenia
Hargreaves Thomas opr h 307 Tinkham
Hargreaves Wm prov 348½ Cedar h 275½ County
Harisee Darivish fruit 298 N Front h do
Harkins Joseph E jr opr bds 70 Willow
Harkins Joseph P (Rachel) asst supt 888 Purchase h 70 Willow
Harkness A Ira (Harriet) mgr h 131 Willis
Harlow Annie hkpr r 358 Coffin av
Harlow Bertha H Mrs h 80 Morgan
Harlow Earl D clk 805 Purchase bds 80 Morgan
Harlow Elmer E (Bertha) master mechanic 131 Court h 69 Tremont
Harlow Henry pntr 190 Chancery h at Fairhaven
Harlow Mary E h 20 Bethel
Harney Helen opr r 343 Ashley boul
Harney John J (Mary J) overseer h 158 Thompson
Harney John J jr bds 158 Thompson
Harney Joseph J student res 62 Independent

NEW BEDFORD BOTTLING CO. NEW BEDFORD, MASS.
 Bell 686 — Telephones — Auto. 5597
 MINERAL SODA WATERS
 Manufacturers and Bottlers of

Brown & Poole

Chapman Bldg. 688 PLEASANT ST. Tel. Bell 3415.

ARCHITECTS AND APPRAISERS

SPOONER

836 PURCHASE STREET

MUSIC DEALER
PIANOS AND PLAYERS
PHONOGRAPHS AND RECORDS

458

W. A. GREENOUGH & CO.'S

Harney Lawrence (Frances) news h 62 Independent
Harney Marion tchr Emery st sch r 66 Forest
Harney Raymond R bds 158 Thompson
Harney Ruth tchr C A Ashley sch r 162 Rounds
Harney Walter E opr bds 124 Hemlock
Harnish Helena wid Wm h 15 Ruth
Harnish James E (Odna) weaver h 15 Ruth
Harnish Wm opr 15 Ruth
Harnois Pierre C (Emma) slubber tender h 329 N
Front
Harper Charlotte I hkpr r 432 Kempton
Harper Frank J (Rose H) mgr 1069 S Water h 723
First
Harper Harry W lab h 291 Ash
Harper Herbert (Lena) (X L Harper Mfg Co) 5
Willis h 95 Walden
Harper Herbert J photo r 95 Walden
Harper James died Dec 30 1921
Harper John (Mary E) mach h 75 Ellen
Harper Lottie hkpr r 432 Kempton
Harper Method (Winifred V Gehres and Helen S
Stepler) ladies hairdressers 222 Union rm 407
Harper Samuel (Martha A) loom fixer h 102 Ashley
boul
Harper Sarah E wid Richard h 204 Cedar
Harper X L Mfg Co (Herbert Harper) extracts
5 Willis
Harpin Arthur (Delina) barber h 119 Myrtle
Harrigan Ellen Mrs opr h 20 LaFrance ct
Harrigan Thomas sales bds 36 Walnut
Harriman Arthur N (Mary E) real est h 169 Rock-
land
Harriman Carrie wid Henry P b 20 Locust
Harring Edwin opr res 7 Jenny Lind
Harring James L (Charlotte) asst supt D Mfg Corp
h 7 Jenny Lind
Harring Lawrence opr res 7 Jenny Lind
Harring Mildred L r 7 Jenny Lind
Harring Wm res 7 Jenny Lind
Harrington Agnes E tch Mt Pleasant sch bds 57
Parker
Harrington Alice clk bds 24 North
Harrington Anna shoewkr r 24 North
Harrington Anna E tel opr res 83 Atlantic
Harrington Annie cook 81 Cottage
Harrington Annie E h 131 Merrimac
Harrington Charles E (Blanche) sales Bridge cor
Front r 131 Tallman
Harrington Cornelius firemn bds 101 Linden
Harrington C Pratt (Eva) h 25 Mapleview ter
Harrington Daniel (Delia) boss comb h 509 Rivet
Harrington Daniel (Clara) opr h 561 Acushnet av
Harrington Daniel A lab h 1 Willis
Harrington Daniel A (Elizabeth L) tinsmith 33 N
Water r 57 Parker
Harrington Daniel F hlpr 984 Purchase bds 70
School
Harrington Daniel F (Idabella) firemn h 470 Sum-
mer
Harrington Daniel F (Julia A) police h 310 Sum-
mer
Harrington Daniel F jr mach bds 310 Summer
Harrington Daniel H (Mary G) keeper h 245
Chestnut
Harrington Daniel R student bds 245 Chestnut
Harrington Edward J (Lowney & Harrington) 2
Masonic bldg h 83 Atlantic
Harrington Edward S pntr h 133 State
Harrington Edward S lab r 1190 Pleasant
Harrington Edward T student r 57 Parker
Harrington Ellen hkpr 84 School
Harrington Ellen A wid Cornelius h 281 Summer
Harrington Elsie Mrs sales 185 Union h 50 Summer
Harrington Emma W asst cashr bds 281 Summer
Harrington Eugene sales 420 Acushnet av h at
Padanaram
Harrington Francis clk bds 84 School
Harrington Francis E mach bds 682 Cottage
Harrington Frank G (Elsie J) asst mgr 750 Pur-
chase h 50 Summer
Harrington Frederick G (Fannie) caretkr Animal
Rescue League h 36 Hillman
Harrington F Joseph weaver r 133 State
Harrington George opr bds 1664 Purchase
Harrington Hannah clk r 24 North
Harrington Helen C asst cashr r 245 Chestnut
Harrington Hettie bds 83 Atlantic
Harrington Irene L bkpr r 84 School
Harrington James opr r 281 Summer
Harrington James E (Ellen M) lab h 1190 Pleasant
Harrington Jeremiah died June 13 1922
Harrington Jeremiah A (Ellen) firemn 2 Wash-
burn h 479 Cedar Grove
Harrington Jeremiah M (Julia) sec boss h 82
Myrtle
Harrington Johanna weaver h 1441 Pleasant
Harrington John A jr auto washer h 2 Oak st ct
Harrington John J (Mary) hlpr 5 Cannon bds 55
Hemlock
Harrington John S (Florence) driver 76 Shawmut
av h do
Harrington Joseph M police r 310 Summer
Harrington Julia A sten r 480 Cottage
Harrington Julia M clk res 83 Atlantic
Harrington Julia T r 115 Hillman
Harrington Katherine opr bds 84 School
Harrington Katherine M V sales bds 480 Cottage
Harrington Leo C (Kathryn) spinner h 87 Myrtle
Harrington Margaret maid 191 Hawthorn
Harrington Margaret opr r 197 Walden
Harrington Margaret died April 14 1922
Harrington Margaret Mrs opr h 25 William
Harrington Margaret wid Jeremiah h 940 County
Harrington Margaret E opr bds 343 Cedar
Harrington Marietta bds 480 Cottage
Harrington Mary cook 385 County
Harrington Mary A bkpr r 682 Cottage
Harrington Mary F cook 23 Moreland ter
Harrington Maurice (Bridget) lab h 682 Cottage
Harrington May r 683 Atlantic
Harrington Memorial School 408 Kate Moore prin
265 Court
Harrington Michael lab 5 Cannon bds 55 Hemlock
Harrington Michael A (Rose) firemn 2 Washburn
h 166 Richmond
Harrington Michael F hlpr 249 Ashley boul r 1526
Pleasant
Harrington Michael J police bds 310 Summer
Harrington Minnie A drawer-in h 16 Franklin
Harrington Nancy Mrs bds 940 County
Harrington Nellie A h 131 Merrimac
Harrington Patrick H (Mary C) iron wkr h 99 1/2
Linden
Harrington Peter M (Johanna) h 24 North
Harrington Phebe C Mrs 20 Collins
Harrington Rebecca G bkpr 1651 Purchase bds 36
Hillman
Harrington Stephen F supt Wamsutta Mill h 480
Cottage
Harrington Teresa M opr bds 682 Cottage
Harrington Wm A pressmn Standard b 281 Sum-
mer
Harriott Ray (Martha) elect h 325 Wood
Harris Alice Mrs hkpr r 46 Morgan
Harris Anna Mrs opr h 160 Mill
Harris Arthur lab h 470 Maxfield
Harris Bros (Soteris) confms 1295 Acushnet av
Harris Charlotte M hkpr 476 Purchase

J. J. DUGGAN ROOFING CO., 90 Beetle St.
Slate, Gravel, Asbestos and Asphalt Roofing
Bell Phone, 5188 Repairs of all Kinds Our Motto: Satisfaction

JOHN E. W. HANDFORD 53 RICHMOND STREET, NEW BEDFORD, MASS.
Both Phones Dealer in Coke, Coal, Wood and Charcoal Bernice Coal a Specialty
All Orders Promptly Attended to

Steiger Dudgeon Co., Inc. New Bedford, Mass. Telephone 82

New Bedford's Quality Store

NEW BEDFORD DIRECTORY, 1923

459

Harris Clayton mgr 79 N Water r 1041 Purchase
 Harris David C (Theodosia) washer 1134 Purchase
 h 474 Kempton
 Harris David W (Sarah A) opr h 144 Princeton
 Harris Elkanah (Alice) opr h 259 Acushnet av
 Harris Flora opr h 24 Ashley
 Harris Frank W (Georgianna) contr h 1104 Tacoma
 Harris Helen A clk Registry of Deeds r at S Dartmouth
 Harris John F sales bds 476 Purchase
 Harris Lillian E (Elm Arch Inn) 21 S Sixth h do
 Harris Soteris (Harris Bros) bds 14 Beetle
 Harris Wm opr bds 144 Princeton
 Harris Wm D (Daisy T) undtkr 360 Kempton h 362 do
 Harrison Albert (Grace) brklyr h 338 Elm
 Harrison Alice wid John hlpr h 32 Rockland
 Harrison Alice B bds 108 Division
 Harrison Anna wid James h 289 County
HARRISON ARTHUR A Treas Borden & Remington Co 25 Nauset h at Fall River
 Harrison Arville M fore Nauset nr Purchase h at Westport
 Harrison Carolina bkpr bds 22 Reynolds
 Harrison Charles H mason h 281 Elm
 Harrison Charles M (Bessie D) chauf 386 Acushnet av r 70 School
 Harrison Christopher watchmn N B Vocational sch h at Fairhaven
HARRISON EDWARD R Trucking, Furniture and Piano Moving, 14 West High. h. do. Tel. Connection See Trucking Dept
 Harrison Elizabeth wid Richard died Mar 16 1922
 Harrison Florence wid Robert h 28 Trinity
 Harrison Florence I sten 247 Shawmut av b 163 Belleville rd
 Harrison Francis J (Laura) lab h 128 Bonney
 Harrison George F bds 82 Cedar
 Harrison Harold (Helen M) overseer 545 Orchard h 56 Briggs
 Harrison Harry (Maud) iron wkr h 392 Acushnet av
 Harrison Hattie wid Samuel h 108 Division
 Harrison Hattie E opr r 108 Division
 Harrison Henry opr bds 60 Salisbury
 Harrison Herbert opr r 850 First
 Harrison Herbert M (Mable) clk 112 William h 109 Division
 Harrison Isabelle opr res 135 Query
 Harrison James (Lena) opr h 73 Myrtle
 Harrison James (Mary) mule spinner h 250 Whitman
 Harrison James (Mary) spinner h 673 First
 Harrison James F elev opr Municipal bldg h 82 Cedar
 Harrison James S (Catherine) tinsmith h 529 Summer
 Harrison James T elev mn r 82 Cedar
 Harrison Jane Harriet Mrs died Jan 13 1922
 Harrison John (Lydia) opr res 32 Ashley
 Harrison John (Oleda) plmbr h 63 Hicks
 Harrison John (Lydia) opr h 85 Church
 Harrison John (Amelia) opr h 13 Ruth
 Harrison John (Nellie) driller h 315 Davis
 Harrison John (Elizabeth) opr h 85 Church
 Harrison John sales 52 Front r 108 Division
 Harrison John S (Irene) beamer h 124 Hemlock
 Harrison John W (Jane) overseer Soule Mill h 315 Tinkham
 Harrison Joseph (Elizabeth A) spinner h 208 Eugenia
 Harrison Kate E opr bds 22 Warren
 Harrison Leo (Alice E) clk h 358 Earle
 Harrison Margaret wid Wm h 1 Thatcher

Harrison Raymond H (Jane) mach h 83 County
 Harrison Rhoda wvr r 35 W French av
 Harrison Richard lab bds 14 Viall
 Harrison Richard (Margaret) weaver h 22 Warren
 Harrison Richmal wid George bd 529 Summer
 Harrison Robert H (Elizabeth) sales h 151 County
 Harrison Stephen J appr bds 529 Summer
 Harrison Susan Mrs h 230 Rockdale av
 Harrison Thomas (Sarah E) wkr h 35 W French av
 Harrison Wm chauf h 1057 S Water
 Harrison Wm H (Matilda C) chief clk and cashr 688 Pleasant h 267 Weld
 Harriss Irby & Vose Harry Done agt cotton 384 Acushnet av rm 2
 Harrod Joseph R (Martha) opr h 300 Middle
 Harrold Benjamin (Celia) fore 307 Olympia bldg r 109 Bullard
 Harroner Francis D opr res 35 Eighth
 Harrop Albert (Mary E) loom fixer h 395 Orchard
 Harrop Clara warper bds 40 Jonathan
 Harrop Frederick W (Ruth C) eng 5 Cannon h 26 Borden
 Harrop Harold fore 545 Orchard bds 15 Briggs
 Harrop Henry overseer ft North r 15 Briggs
 Harrop James student bds 15 Briggs
 Harrop James (Ann) second hd h 40 Jonathan
 Harrop James A lab r 395 Orchard
 Harrop Thomas (Maria) opr h 18 Cleveland
 Harrop Wm mach bds 40 Jonathan
 Harrop Wm supt Penrod Cotton Mills (Rotch Dept) and (Harrop & Perry) h 15 Briggs
 Harrop Wm A changer 395 Orchard
 Harrop Wm H second hd r 15 Briggs
 Harrop W Earle auto opr r 15 Briggs
 Harrop & Perry (Wm Harrop Manuel S Perry) garage rear 11 Briggs
 Hart Annie opr bds 120 Hemlock
 Hart Annie N wid Matthew J died June 23 1922
 Hart Caroline U h 234 Pleasant
 Hart Carlton P (Annie) (Whaling City Tea & Coffee Co) 1689 Acushnet av h 212 Hathaway
 Hart Doris bds 130 Willis
 Hart Frank J sales b 77 Newton
 Hart Frank J (Mabel) watchmkr 919 Purchase h 364 Elm
 Hart Gardener (Edith F) journalist bds 94 Campbell
 Hart Harriet opr bds 120 Hemlock
 Hart Herbert driver bds 135 Summer
 Hart James eylette wkr bds 82 Armour
 Hart John r 348 Coffin av
 Hart Katherine opr r 798 First
 Hart Lillian M nurse r 72 Jouvett
 Hart Louis (Rosanna) lab h 7 Ashley boul
 Hart Margaret opr bds 120 Hemlock
 Hart Mary wid Oliver h 150 N Second
 Hart Mary E opr bds 120 Hemlock
 Hart Mary L nurse bds 132 Myrtle
 Hart Patrick (Catherine) Porter h 77 Newton
 Hart Peter F opr res 16 Harmony
 Hart Robert J (Alice) shipper h 63 Vernon
 Hart Samuel C jr h 35 Lincoln
 Hart Sarah E speeder tender r 72 Jouvett
 Hart Thomas J (Mary) watchmn h 120 Hemlock
 Hart Thomas L warper twister h 72 Jouvett
 Hartford Steam Boiler Inspection & Ins Co M S Cogswell mgr 11 N Sixth
 Hartigan Agnes maid 141 Allen
 Hartigan Bridie cook 141 Allen
 Hartley Anna res 321 Shaw
 Hartley Annie wid James h 67 Roosevelt
 Hartley Elizabeth Mrs h 878 Brock av
 Hartley Ethel wid Alan clk bds 810 Brock av
 Hartley Florence weaver res 67 Roosevelt
 Hartley Harold (Emma L) eng b 100 Peckham

**HARDWARE
RANGES
CUTLERY**

LOUIS N. FREDETTE
1580-62 ACUSHNET AVE.
NEW BEDFORD MASS.

**FURNITURE
KITCHEN
FURNISHINGS**

Chas. O. Brightman :: BUILDER

Tels. Bell 2914, Automatic 1021. AND

72 N. WATER ST. GENERAL CONTRACTOR

Call MASON the Shoemaker
 Electric Shoe Repairing Done While You Wait
 Work called for and delivered anywhere in the city

WASHBURN

Dependable Textile Specialties

WOODWORKING

"PERFECTION" || "KORE-LOKT" || "WASHBURN"
 SHELL ROLLS || PIN BOARDS || WOOD TOP ROLLS

224-228 NO. WATER ST. Bell 202.

WASHBURN

STORE

SERVICE

Store Planning
 Fixture and Show-
 Case Builders

460

W. A. GREENOUGH & CO.'S

- Hartley Henry auto rpr 101 Middle res 1305 Plainville rd
 Hartley Henry mill hand bds 67 Roosevelt
 Hartley John H (Jennie) ins agt h 70 Linden
 Hartly Jonathan (Mary J) loom fixer h 25 Felton
 Hartly Levi (Mary A) carrier P O h 1305 Plainville rd
 Hartley Louisa wid John bds 74 Penniman
 Hartley Mark (Emily) mule sprnr h 30 Clark
 Hartley Mary A Mrs h 321 Shaw
 Hartley Mary E spooler r 199 Earle
 Hartley Ralph weaver h 59 Howard
 Hartley Robert (Ruth) opr h 513 S Second
 Hartley Robert (Mary A) janitor h 70 Linden
 Hartley Robert (Lula) weaver h 60 Salisbury
 Hartley R C B & Co I Arthur Crapo agt cotton 420 Acushnet av
HARTLEY R ERNEST (Greenleaf & Hartley)
447 Purchase h 120 Pierce Tel Bell 875-M
 Hartley Sarah A wid Thomas h 98 Austin
 Hartley Thomas (Sarah) rem to Fairhaven
 Hartley Walter (Rose) loom fixer h 73 Arlington
 Hartley Wellington (Cordelia) weaver h 55 Willard
 Hartley Wilfred (Helen) weaver h 199 Earle
HARTMAN BOZENA MRS Furniture, Beds, Carpets, etc. 1004 Acushnet Av Tel Bell 3538 See Furniture Department
 Hartman Charles F opr bds 19 Washburn
 Hartman Frank G (Henriette) silver ftr h 27 Maitland
 Hartman George (Barbara) weaver h 19 Washburn
 Hartnett Daniel lab bds 241 Weld
HARVARD GARAGE (Antone E Viera) Malbohm Six Agency 1564 Purchase Tel Bell 1778 See left bottom lines
 Harvard Malvina Mrs drsmkr 1871 Purchase h 1 Kilburn
 Harvey Annie insp bds 264 Pleasant
 Harvey Arthur (Rosella) elect 680 Pleasant h 130 1/2 Summer
 Harvey Charles W (Alice) variety 1726 Purchase h do
 Harvey Eliza wid John h 295 Ash
 Harvey John M (Ella) carrier P O h 264 Pleasant
 Harvey Laura B bkpr 1990 Purchase bds at Oxford
 Harvey Richard (Mary) spinner h 264 Pleasant
 Harvey see Harvey
 Harwood Albert (Clara) cond U St Ry Co h 290 Davis
 Harwood Arthur (Helen) laddermn Ladder 3 res 78 Dunbar
 Harwood Elizabeth E opr h 15 Viall
 Harwood Emma F h 468 Union
 Harwood George F (Addie) mach h 76 Adams
 Harwood Gertrude opr res 39 Central
 Harwood Hannah wid James hkpr h 39 Central
 Harwood Harry cond U St Ry Co bds 1610 Purchase
 Harwood James (Emma) 93 Mt Pleasant
 Harwood James V (Clara V) drill wkr h 101 Hall
 Harwood John R (Edna) paymaster 2301 Purchase h 42 Florence
 Harwood Samuel (Susan) weaver h 15 Matthew
 Harwood Wm (Margaret) hlpr res 39 Central
 Harwood Wm S (Rebecca) chief clk 131 Court h 29 Cedar
 Haskell Agnes E Mrs hkpr 90 Jenney
 Haskell Alden (Loretta) tmstr h 11 Hunter
 Haskell Allen W (Edith H) produce 1493 Purchase h 985 Kempton
 Haskell Bros (Edward B and Isaac F jr) ice 404 Court
 Haskell Cecile C r 369 County
 Haskell Chester L window clnr h 34 Hazard
 Haskell Clifford F (Edith M) baker h 225 Smith
 Haskell Edith A bds 985 Kempton
 Haskell Edward B (Mary) (Haskell Bros) h 585 Middle
 Haskell Edward P deputy collector in charge
 Custom House r 369 County
 Haskell Frederick P jr (Annie E) janitor 680 Pleasant h 1257 do
 Haskell George M bkpr Wamsutta Mills h 470 County
 Haskell Helen sten I King res at Fairhaven
 Haskell Isaac B (Bertha P) driver 401 Court h 396 do
 Haskell Isaac F died Feb 23 1922
 Haskell Isaac F jr (Lillian R) (Haskell Bros) h 404 Court
 Haskell Louie H (Syrena) clk h 226 Park
 Haskell Marion bds 107 Sycamore
 Haskell Sylvia S wid James H h 107 Sycamore
 Hasketh Eliza opr bds 83 Query
 Haskins Addie F r 1271 Purchase
 Haskins Amanda L wid Charles L h 30 Arnold place
 Haskins Charles A (Mary N) hoseman Hose 5 h 299 Chancery
 Haskell Clarence P (Esther H) waiter 435 County h 370 Middle
 Haskins Eben F lab h 38 Foster
 Haskins Eliphaet engraver bds 46 Oak
 Haskins Elmore P (Haskins & Gibson) 580 Pleasant h 95 Chestnut
 Haskins Frank H bait f North r 38 Foster
 Haskins George W (Stella B) hoseman Eng No 7 h 69 Chestnut
 Haskins Henry A (Anna H) mtrmn U St Ry Co h 39 Mill rd
 Haskins I Zara (Hattie) lab h 163 William
 Haskins James L (Elizabeth) capt Eng 1 h 54 Chestnut
 Haskins Job T watchmn r 203 River rd
 Haskins Marjorie asst bkpr Standard res at Acushnet
 Haskins Martha A h 416 County
 Haskins Mildred A companion 100 Cottage
 Haskins Richard H (Betsey) fore h 82 Robeson
 Haskins Ruth F h 1033 Purchase
 Haskins Susan F h 95 Chestnut
 Haskins Thomas W bkpr 10 N Water h at Fairhaven
 Haskins Wm clk 358 Acushnet av h at Acushnet
HASKINS & GIBSON (Elmore P Haskins and John Gibson) Real Estate 580 Pleasant Tel Bell 1140
 Haslam Albert H (Clara) mach erector h 212 W French av
 Haslam Herbert lab r 321 Earle
 Haslam James (Hannah) lab bds 29 McGurk
 Hassell James opr res 261 Cottage
 Hassen Adam opr res 331 Belleville av
 Hassin Selins (Lebba) h 60 Cove
 Hassey Elias (Dibie) h 10 Willis
 Hasson Anna opr res 107 S Water
 Haste Arthur fruit bds 14 Jean
 Haste Peter confr 981 Purchase h 14 Jean
 Hastings Bldg 860-864 Purchase
 Hastings Nathaniel F (Edith M) variety 165 Summer h 90 Jenney
 Haswell Ernest R L chief clk Fairhaven Mills h at Fairhaven
 Haswell Mary E bds 47 Chestnut
 Hatch Annie E wid Phillip janitress Plainville sch h 1394 Plainville rd
 Hatch Bertha A sten Wamsutta Mills r 11 Pope
 Hatch Charles mach hlpr 131 Court bds 4 Anthony

A. P. LAGASSE & SON

177 COVE

SERVICE AT
 ALL HOURS

FUNERAL DIRECTOR

LADY
 ASSISTANT

COMPLETE EQUIPMENT

Telephone Bell 1324.

New Furs
Made to
Order

FUR HOUSE OF SIDNEY
250 UNION ST. Bell 1976
NEW BEDFORD'S MOST RELIABLE FUR SHOP

Old Furs
Repaired
Remodeled
Redyed

NEW BEDFORD DIRECTORY, 1923

461

Hatch Clifford (Bertha) elect 668 Pleasant h 11
Poppe
Hatch Clifton N (Caroline) second hd h 138 Rotch
Hatch Francis M (Elizabeth B) h 505 Cottage
Hatch Franklin W (Flora A) supt 131 Court h 4
Anthony
Hatch Ida E nurse res 39 Plymouth
Hatch Imogene S wid Joshua bds 500 Cottage
Hatch John F (Hannah L F) h 889 Pleasant
Hatch John F jr (Florence) treas and real est 899
Pleasant h do
Hatch Mercy wid Seth died Jan 30 1923
Hatch Roland A gas employe 768 Pleasant bds 24
High
Hatcher Harry D (Hatcher Mfg Co) 94 N Second
h at Mattapoissett
Hatcher Mfg Co (Harry D Hatcher) auto accessory
mfrs 94 N Second
Hatfield Ellen wvr r 303 County
Hatfield James (Elizabeth) opr h 96 Ellen
Hatfield James J mgr 109 William h at Fairhaven
Hathaway Abraham G (Rebecca J) insp h 124
Willis
Hathaway Advertising Co Archibald B Seymour
mgr 13 Hamilton
Hathaway Albert G city lab h 318 Park
Hathaway Andrew E real est 726 Pleasant h 120
Mill
Hathaway Anna L wid Frankin B h 150 North
Hathaway Anna L wid James h 106 Tarklin Hill rd
Hathaway Annie M bkpr 71 William h 420 Union
**HATHAWAY ARTHUR P (D L Hathaway &
Son) 27 Central h 498 Cottage**
Hathaway Bertha C tchr Thomas A Greene ch
bds 43 Ocean
Hathaway Braddock B bkpr bds 62 Campbell
Hathaway Braddock D clk 7 Linden r 14 Franklin
Hathaway Bradford O carp h 74 Parker
Hathaway Caroline O wid Jethro H h 498 Cottage
Hathaway Catherine Mrs died Aug 20 1922
Hathaway Charles B (Minnie E) fore h 4 Grape
**HATHAWAY CHARLES R (Nellie) City Treas
and Collector of Taxes 1 Municipal bldg
(Hathaway's Laundry) 6-8 Campbell h
198 Middle**
**HATHAWAY CHESTER F (Mary B) (Hatha-
way Machinery Co) 25 Elm Resides 488
Union**
Hathaway Chester M (Margaret) carp h 318 Park
Hathaway Clara O wid Julian W h 68 State
Hathaway Clarence W hosemn Eng 3 res 369
North
Hathaway Clothing Co (Edward R Hathaway)
clo 850 Purchase
Hathaway Dallas (Exzenia) overseer Hathaway
Mfg Co h 9 W French av
Hathaway Doris E 243 Mill
Hathaway Dudley C (Sarah J) h 43 Ocean
Hathaway Dudley C 2d (Bertha) sten h 77 Shaw-
mut av
**HATHAWAY DL & SON (Arthur P Hathaway)
Carpenters and Builders 27 Centre Tel Bell
1511 See right top lines and Contractors
Department**
Hathaway Edith laund 96 Spring
Hathaway Edna L r 77 Shawmut
Hathaway Edward r 108 Brigham
Hathaway Edward mech 565 Mill bds 1729 Pur-
chase
Hathaway Edward R (Luella) (Hathaway Clothing
Co) r 106 Brigham
Hathaway Edwin R stmfr r 330 Hathaway rd
Hathaway Elizabeth B Mrs clk city clerk's office
18 Municipal bldg h 60 Plymouth

Hathaway Ellen R wid Horatio h 385 County
Hathaway Emily L r 498 Cottage
Hathaway Emma B wid Benjamin F hkpr 7 W
High
Hathaway Emma E bkpr 502 Pleasant bds 68
State
Hathaway Emma L clk res 243 Mill
Hathaway Esther M opr r 9 W French av
Hathaway Florence wid Merton h 87 Court
Hathaway Florence A drsmkr r 43 Ocean
Hathaway Florence C r 14 Franklin
Hathaway Florence H bkpr 96 William rm 208 res
243 Mill
Hathaway Frank W (Cora I) drillmkr h 49 Dart-
mouth
Hathaway Franklin L (Ruth E) deputy sheriff
keeper and master H of C 226 Ash h 108 Court
**HATHAWAY FRED L (Grace J E) Painter
Paperhanger and Decorator and Painter's
Supplies 9 Spruce h 11 do Tel Bell 2730 See
left bottom lines and Painters Department**
Hathaway George B (Julia A) driver 167 Mt Ver-
non h 394 Maxfield
Hathaway George O (Julia) brakeman h 1729 Pur-
chase
Hathaway Gladys W tel opr 57 N Second r 42
Campbell
Hathaway Grace B hkpr 467 Pleasant
Hathaway Grace M hkpr res 467 Pleasant
Hathaway Grace M sten 123 Front r 87 Willis
Hathaway Guilford C asst regr of Probate Court
House h at Fall River
Hathaway Harry R pntr 38 Elm bds 207 Middle
Hathaway Helen F student res 242 Sawyer
Hathaway Henry C r 62 Campbell
Hathaway Henry L (Elizabeth) chief deputy col-
lector U S Int Revenue r 162 Smith
Hathaway Henry W farmer h 210 Hathaway rd
Hathaway Hollis clk bds 106 Tarklin Hill rd
Hathaway Huldah r 198 Middle
Hathaway Ida F h 157 North
Hathaway Inez L clk City Clerk's office 18 Muni-
cipal bldg h 805 Kempton
Hathaway Irene W tel opr 57 N Second r 42
Campbell
Hathaway James H (Amy) insp h 242 Sawyer
Hathaway James L (Lillie V) acct h 89 Campbell
Hathaway James S res 124 Willis
Hathaway Jethro H Estate of (D L Hathaway &
Son) 27 Centre
Hathaway John B clk 163 Pleasant bds 14 Franklin
Hathaway John B sales 1502 Purchase h at Assonet
Hathaway John G (Claudia C) phys 448 County
h do
Hathaway John M (Jessie) overseer h 825 Belle-
ville av
Hathaway John M (Alice J) oil 11 N Sixth r 120
Mill
Hathaway John T (Myrtle M) clk 1218 Acushnet
av h 35 Beach
Hathaway John T (Susan M) fore North cor Lind-
sey h 41 Sycamore
Hathaway Joseph S (Jennie P) h 369 North
Hathaway Joseph S jr driver res 369 North
Hathaway Leonard J jr (Helena) civ eng 302 Muni-
cipal bldg h 3888 Acushnet av
Hathaway Louise M bds 345 Reed
Hathaway Lucy E bkpr 25 Elm res 420 Union
Hathaway Mabel L tchr Cedar st sch r 22 Pope
**HATHAWAY MACHINERY CO (Chester F
Hathaway and Eli G Braley) 25 Elm Tel Bell
1948 See Machinists Department**
Hathaway Mfg Co James E Stanton jr treas 494
S Front

Goodrich Truck and
Victor Pneumatic
TIRES
SPONNER & ANDREWS
... DISTRIBUTORS ...

KINYON'S COMMERCIAL SCHOOL
WILL FURNISH YOU OFFICE HELP FREE
DUFF BLDG., Cor. William and Pleasant Sts., NEW BEDFORD, MASS.

John B. Ricard

CONTRACTOR BUILDER

Electric Floor Surfacing
CABINET MAKER, JOBBING.

58 MIDDLE ST., Tel. Bell 2776.

462

W. A. GREENOUGH & CO.'S

Hathaway Martin P pntr bd 176 Mill
 Hathaway Mary wvr res 154 Blackmer
 Hathaway Mary J wid Warren A h 530 Hathaway rd
 Hathaway Mary L boxmkr r 347 Pleasant
 Hathaway Mary L Mrs janitress Municipal bldg h 805 Kempton
 Hathaway May wid Franklin h 347 Pleasant
 Hathaway Nancy A r 24 Arch
 Hathaway Nathan C died May 10 1922
 Hathaway Nelson W P (Ethel A) driver 95 Front h 81 Newton
 Hathaway Oil Co John M Hathaway pres R Eugene Ashley treas 11 N Sixth
 Hathaway Phoebe D wid Richmond B h 14 Franklin
 Hathaway Rebecca M nurse 93 Spring
 Hathaway Ruth tel opr 57 Second r 34 Hunter
 Hathaway Sarah L h 313 Pleasant
 Hathaway Stanley B (D L Hathaway & Son) r 498 Cottage
 Hathaway Susan E h 154 Chestnut
 Hathaway Susan M h 78 Hillman
 Hathaway Susan M drsmkr r 43 Ocean
 Hathaway S Clifton (Gertrude E) cotton 384 Acushnet av rm 15 r 5 Lincoln
HATHAWAY THOMAS S Pres New Bedford Institution for Savings Corner Union and Purchase h 385 County
 Hathaway Wallace G (Florence B) real est h 248 Reed
 Hathaway Walter D (Lillie P) Bicycles 75½ Shawmut av h 77 do
 Hathaway Walter Franklin rem to N Dartmouth
 Hathaway Walter F (Helen R) third hd h 345 Reed
 Hathaway Wm E sales h 42 Campbell
 Hathaway Wm F (Alda) (Hathaway & Co) h 87 Willis
 Hathaway Wm F (Mary L) pntr h 805 Kempton
 Hathaway Wm F jr carp res 805 Kempton
 Hathaway Wm H (Lucy C) lab h 95 Jenney
 Hathaway Wm J (Ida) driller h 138 Jenny Lind
 Hathaway W Emery (Mabel K) clk 305 Nash rd h 243 Mill
 Hathaway & Co (Wm F Hathaway) wooden ware 7-9 Linden
IIATHAWAY'S LAUNDRY (Charles R Hathaway) 6-8 Campbell Tels Bell 858 Auto 1363 See Laundry Department
 Hatherley Ida M h 1245 Purchase
 Hatjjs James (Sofia) confr 253 Union h 137 Reynold
 Hatton Charles J (Elinor) watchmn 131 Court h at N Dartmouth
 Hatton Collin (Eunice) paymaster Holmes Mfg Co h H Collins
 Hatton Sylvester opr res 811 E French av
 Hause Louis G (Ernestine) pastor St John's Lutheran ch h 296 Kempton
 Hausten Harold (Clara) opr 902 Belleville av
 Hautman Peter J (Aleta) janitor h 142 Chancery
HAVARD ELLA B Hairdresser 92 Weld Tel Bell 4831 Resides 57 Merrimac
 Havard Emerson (Ida) elect U St Ry Co h 1596 Purchase
 Havard Febronie ldgh 57 Merrimac
 Havard Malvin wid Desilva H drsmkr 1871 Purchase h 1 Kilburn
 Haverstock Elizabeth E Mrs h 1050 Pleasant
 Hawes Adelbert L (Agnes W) clk 24 Masonic bldg r 9 Lake
 Hawes A Clifford (Sarah) h 7 Park pl
 Hawes Clayton P (Dorothy) (Hawes-Farmer Electric Co) h at N Dartmouth
 Hawes Dorothy D tchr High sch bds 98 South

Hawes Ellsworth S elect bds 181 Shawmut av
 Hawes Elsie F Mrs bkpr r 2343 Acushnet av
 Hawes Esther bkpr 25 High bds 181 Shawmut av
HAWES-FARMER ELECTRIC CO Earland M Farmer Pres Ray T Hawes Treas Clayton P Hawes Sec 245 Union Tel Bell 6037 See Electrical Department
 Hawes Florence L tchr Abraham Lincoln sch bds 73 Sycamore
 Hawes Frederic B (Caroline) treas 54 Mill rd Acushnet h 2339 Acushnet av
 Hawes Georgianna wid George W h 2355 Acushnet av
 Hawes Geneva Mrs opr r 41 Ashley boul
 Hawes Harry C (Elsie) police h 2339 Acushnet av
 Hawes Helen W guide bds 60 Sycamore
 Hawes John C (Clara B) driver h 181 Shawmut av
 Hawes Lester E (Fannie W) chauf h 155 Rotch
 Hawes Lydia wid Wm died Dec 6 1921
 Hawes Mary h 99 Maple
HAWES RICHARD K Sec Borden & Remington Co 25 Nauset h at Fall River
 Hawes Ray T Treas Hawes-Farmer Electric Co 245 Union n at N Dartmouth
 Hawes Sarah S h 7 Park pl
 Hawes Susie P h 7 Park pl
 Hawes Walter H (Edith) hoseman Engine 9 h 3541 Acushnet av
 Hawes Walwin I clk Whitman Mill bds 7 Park pl
HAWES WILLIAM C Stock Broker 20 Market Room 24 Tels Bell 69 and 70 Resides at Fairhaven
 Hawkes John L sales 222 Union rm 303 r 35 Eighth
 Hawkes Nina wvr bds 726 Sumner
HAWKINS FRANK (Ethel) (Sunnyhurst Airedale Kennels) h 167 Durfee Tel Bell 645 See Kennels Department
 Hawkins John W asst gen mgr 1418 Acushnet av h at Fairhaven
 Hawkins Lucy hkpr bds 71 Spruce
 Hawkins Ruth R gen sec Y W C A r 14 S Sixth
 Hawkins Wesley weaver bds 1036 Acushnet av
 Hawkins Wm H (Rena C) eng h 290 Sumner
 Hawkshaw Mary wid Thomas opr h 16 Central
 Hawkswell John fitter h 65 Howard
 Hawley Theophilus (Beatrice) opr h 206 Hathaway
 Haworth Albert (Emma) opr h 101 Beetle
 Haworth Annie bds 21 Valentine
 Haworth Bertha M weaver bds 70 Penniman
 Haworth Charles E watchmn Booth Mfg Co h 167 Bullock
 Haworth Emily opr bds 21 Valentine
 Haworth Fred (Sarah A) driver 270 Acushnet av h 339 Mill
 Haworth Harold (Florence) loom fixer h 127 Perry
 Haworth James (Lena) slasher tender h 161 Butler
 Haworth James (Charlotte) weaver h 107 David
 Haworth James (Mary J) changer over h 286 Davis
 Haworth James W lab bds 70 Penniman
 Haworth Jane Mrs r 744 Brock av
 Haworth Jane wid Giles weaver h 14 Columbia
 Haworth John (Ellen) weaver h 70 Penniman
 Haworth Joseph (Ethel) opr h 862 First
 Haworth Milton R (Catherine) clk h 448 Rivet
 Haworth Richard (Maria) wvr h 24 Concord
 Haworth Robert (Elizabeth) opr h 107 David
 Haworth Robert (Viola) route mgr 167 Mt Vernon h at Fairhaven
 Haworth Robert (225 Cedar) died Jan 11 1922
 Haworth Thomas (Lillian T) fixer h 148 Apponagansett
 Haworth Thomas S cashr 557 Pleasant res 14 Columbia

Hemingway Bros.

HEAVY TEAMING and AUTO TRUCKING

407 BOLTON ST., Garage at 19 Swift St.

NEW BEDFORD, MASS.

Bell 3638—Auto. 5617.

SIMMONS & LANGLOIS CO.

Dealers in Men's Clothing and Ladies' Garments

The Store of Snap and Style

1057-1059 Acushnet Avenue

Bell Phone 1998

NEW BEDFORD DIRECTORY, 1923

463

Haworth Wm (Mary) fixer h 1442 Pleasant
 Haworth Wm (Mary) weaver h 21 Valentine
 Haworth Wm (Alice) loom fixer h 213 Central
 Haworth see Howarth
 Hay Estella M reporter Standard b 183 Allen
 Hayden Abram L (Beatrice E) police h 357 North
 Hayden Edward D (Mary E) clk city yard h 120 Cedar
 Hayden Ernest E (Monica) druggist 914 Purchase h 18 Studley
 Hayden Frank T (L A Lawrence & Co) r 61 Bedford
 Hayden George W (Amy) surveyor res 199 Brownell
 Hayden John (Edith) second hd h at Fairhaven
 Hayden Laura clk 508 Pleasant r 66 Spring
 Hayden Lucille tchr bds 511 County
 Hayden Maria shoewkr r 265 Cottage
 Hayden May E bkpr 159 N Second r 120 Cedar
 Hayden Michael J (Mary A) sales h 511 County
 Hayden Monica Mrs clk 185 Union h 18 Studley
 Hayden Myra shoewkr r 265 Cottage
 Hayden Parthenia wid Wm H h 301 Cedar
 Hayden Ruth A student bds 511 County
 Hayden Timothy shoect r 91 School
 Haydock Joseph J (Mary J) janitor Custom House r 74 Middle
 Haydock Thomas P (Helen) weaver h 971 County
 Hayes Angelina tchr res 268 Arnold
 Hayes Annie N r 117 Wash
 Hayes Austin J clk 1117 Wash
 Hayes Catherine J 187 Cottage
 Hayes Daniel drillwkr r 14 Shore
 Hayes Daniel opr h 53 Mosher
 Hayes Edward M (Julia) carp h 242 Hersom
 Hayes Eli wvr 158 Bullard h 25 Valentine
 Hayes Eudora seam h 268 Ash
 Hayes Eugene J clk bds 115 Thompson
 Hayes George D U S N r 268 Arnold
 Hayes Grenville H (Agnes R) (N P Hayes Co) h 8 Irving
 Hayes Hannah Mrs h 117 Wash
 Hayes James (Sarah A) fixer h 321 Earle
 Hayes James M eng r 117 Wash
 Hayes James P (Catherine) opr h 55 Hemlock
 Hayes John (Margaret) watchman 693 Purchase h 268 Arnold
 Hayes John F (Sylvia) lab h 203 Weld
 Hayes John H shoect bds 150 Chancery
 Hayes John L read mkr Myrtle cor Penniman bds 1041 Purchase
 Hayes Joseph (Elizabeth) loom fixer h 12 Salisbury
 Hayes Julia A bds 115 Thompson
 Hayes Lewis C (Laura) designer h 6 Waverly
 Hayes Margaret wid Stephen W h 61 Orchard
 Hayes Mary A opr 115 Thompson
 Hayes Michael opr h 115 Thompson
 Hayes N P Co (Estate of N P Hayes and Grenville H Hayes) hdw 65 William
 Hayes Patrick A (Annie) drillwkr h 14 Shore
 Hayes Robert (Nellie) loom fixer h 257 Phillips av
 Hayes Walter E 117 Wash
 Hayford Frederick prin Continuation sch h 411 Pleasant
 Hayford Myra Mrs h 444 Brock av
 Hayford Wilbur E (Nellie) mach h 74 Parker
 Hayhurst Richard (Alice) presser h 26 Willard
 Hayhurst Wm (Sarah) twister h 29 Mosher
 Hayman Walter E (Adelle) fixer h 156 Myrtle
 Haynes Chester B (Ruth) carp h 258 Cedar
 Haynes Richard (Katherine E) meter insp h 82 Pierce
 Hays David B (Frances) brakemn h 166 Clifford
 Hays Herbert (Ida) third hd h 52 Clifford

Hays Wm A clk bds 113 Mill
 Hayton Elizabeth tel opr 57 Second bds 44 Salisbury
 Hayton Margaret opr bds 44 Salisbury
 Hayton Thomas (Mary) second hd h 44 Salisbury
 Hayward Caleb A (Marion S) h 126 Hawthorn
 Hayward Caleb A jr sales res 126 Hawthorn
 Hayton Carl F (Emma) chauff 160 Clinton h 411 North
 Hayward Frederick J (Agnes) sales h 116 Hathaway
 Hayward John (Fannie) carpet layer h 240 Eugenia
 Hayward John tackmkr r 619 Purchase
 Hayward Mary res 126 Hawthorn
 Hayward Sarah A res 126 Hawthorn
 Haywood Annie Mrs h 186 State
 Haywood Ellen Mrs h 180 Irvington
 Haywood Frederick J (Agnes) (Cherry & Co) 794 Purchase r 64 Clinton
 Haywood John lab bds 2225 Purchase
 Haywood John opr res 180 Irvington
 Haywood Richard driver bds 186 State
 Haywood Thomas (Elizabeth) lab h 2325 Purchase
 Haywood Wm opr res 180 Irvington
 Hazard Charles T died Feb 19 1922
 Hazard Charles T jr pkr bds 94 Allen
 Hazard Cotton Co Ralph M Whitman agt 108 Middle
 Hazard Edward V (Minerva) auto pntr h 5 Arch
 Hazard Lizzie R h 194 Maxfield
 Hazard Louie (Mary B M) (Mosher & Hazard) 92-104 Allen h 94 do
 Hazard Louise W office wkr bds 94 Allen
 Hazard Mary J Mrs died Feb 4 1922
 Hazard Verona D wid Henry C h 68 North
 Hazel Henry W rope wkr bds 280 Elm
 Hazell Annie C wid Charles W died June 5 1922
 Hazelwood Charles F (Winifred L) rem to Hartford Conn
 Hazelwood Park Brock av nr Valentine
 Haznor John (Mary) weaver h 108 Phillips av
 Hazzard Alton L (Fannie M) auto pntr 80 Mill r do
 Hazzard Angenette wid James B died April 1921
 Hazzard Edward V (Minerva E) auto pntr 1 Spring h 5 Arch
 Hazzard Herbert J N fore A T Co h 16 Homer
 Head Arthur S (Ida) mach h 42 Park
 Head Edgar E (Maud) police sergeant Sta 2 h 74 Rounds
 Head Grace clk 185 Union res 42 Park
 Head James T (Clarisse) h 180 Ash
 Head John J elect bds 146 Davis
 Heald Bertha opr bds 467 Pleasant
 Heald Edward (Esther) cond U St Ry Co h 337 Earle
 Heald Emily opr bds 467 Pleasant
 Heald John (Ada) weaver h 63 Adams
 Healey Annie M opr h 212 Middle
 Healey Aquila (Margaret M) overseer h 41 Weaver
 Healey A E overseer Booth Mfg Co h 41 Weaver
 Healey Dorothy weaver res 183 Deane
 Healey Edward H (Sarah F) clk 258 Union h 185 Chancery
 Healey George P (Mabel) clk 457 Kempton h 235 Park
 Healey Hubert I U S N r 1362 Purchase
 Healey I Esmond sten r 609 Cottage
 Healey John C furn finisher h 143 Cedar
 Healey Joseph F elect r 1362 Purchase
 Healey Katherine A wid Peter h 28 Winsor
 Healey Katherine E cashr r 1362 Purchase
 Healey Margaretta clk bds 41 Weaver
 Healey Martin C rem to N Y City
 Healey Mary A wid Peter died June 7 1922

New England Home Construction Co., Inc.
 First and Second Mortgages at Six Per Cent
 ROOM 5, ZETZ BUILDG., COR. UNION AND SIXTH STS., NEW BEDFORD, MASS.

Slocum & Kilburn

23-27 N. Water St. Tels. Bell 5100-5101
 Automatic 1162

Mill Supplies

Electrical Supplies

Edward M. Girton
 81 North Street :: :: Fairhaven, Mass.
General Contractor and Builder
 Telephone 675 W
Sand, Gravel and Trucking

Dyers LEWANDOS Cleansers

NEW BEDFORD SHOP—672 PURCHASE STREET
 Shops in all Large Cities of the East Telephone Bell 1203

464

W. A. GREENOUGH & CO.'S

Healey M C & Co (Mrs Sarah F Bryant Horatio Duquette) druggists 701 Cottage
 Healey Nannie M h 212 Middle
 Healey Patrick F (Catherine E) barber 1366 Purchase h 1362 do
 Healey Peter died May 21 1922
 Healey Sabra E wid Edwin h 9 Wash
 Healey Theobald M solr Standard h 120 Belleville rd
 Healey Thomas P drillwkr b 1362 Purchase
 Healey Wm opr h 123 Hathaway
 Healey Wm J carder h 120 Belleville rd
 Healy Abbie A bds 609 Cottage
 Healy Agnes A opr bds 593 Cottage
 Healy Alton W (Edith M) chauff h 2 White
 Healy Edwin J jr (Louisa) spinner h 77 Hathaway
 Healy Frank W reporter res 77 Hathaway
HEALY HARRISON T (Grace G) Physician and Surgeon 1174 Pleasant Hours 3 to 4 and 7 to 8 P. M. Telephone Connections
 Healy Irma E sten b 609 Cottage
 Healy Jerome A oiler bds 38 Ashley
 Healy John F (Mary F) weaver h 38 Ashley
 Healy Thomas F jr (Alice E) (Healy & Co) 1084 Acushnet av shoes h 260 Summer
 Healy & Co (Thomas F Healy jr, James Whitaker) shoes 1084 Acushnet av
 Heap Adelaide E wid Wm H died Aug 17 1922
 Heap Clara H r 141 Chestnut
 Heap Dina mlrnr 1287 Acushnet av bds 30 Oak
 Heap Harry (Delvina) loom fixer h 34 Vine
 Heap Holden (Clara) weaver h 139 Peckham
 Heap James E (Minnie) r to Fairhaven
 Heap Jane A wid James O h 1 Social
 Heap John (Lottie) opr h 554 N Front
 Heap John A (Dinah) h 30 Oak
 Heap John A (Margaret A) second hd h 129 Austin
 Heap John R (Lillian) fore h 157 Sylvia
 Heap John W (Rose A) chauff h 36 Borden
 Heap Richard (Martha) fixer h 76 Peckham
 Heap Rose A clk bds 38 Borden
 Heap Samuel (Bessie M) shoerpr 848 Purchase h 30 Oak
 Heap Wm E cahtnkr r 139 Peckham
 Heapes Marion r 340 Austin
 Heaphy Annie Mrs bds 548 Middle
 Hearne Annie wid James h 106 Lafayette
 Hearne Thomas (Mary E) mule spinner h 229 Brook
 Hearne Wm (Annie) wvr bds 106 Lafayette
 Heath Anna V wid Wm B drsmkr h 345 Middle
 Heath George R gatemn 5 Cannon h 56 Kempton
 Heath John M (Eva AD) hlpr 261 S Water h 147 Mill
 Heath Margaret wid Wm h 126 Mott
 Heath Mary F opr bds 126 Mott
 Heath Percy auto mech 3516 Acushnet av h at E Freetown
 Heath Thomas shoewkr bds 126 Mott
 Heath Wm (Marion) third hd r 236 Park
 Heath Wm B (Florence A) optometrist 18 N Sixth r 57 Parker
 Heatley Wm R (Alice) weaver r 284 Sawyer
 Heaton Annie speeder tndr r 706 Summer
 Heaton Esther E clk res 13 Cleveland
 Heaton Frank G auto rpr res 13 Cleveland
 Heaton Grace E opr res 13 Cleveland
 Heaton Hannah opr bds 706 Summer
 Heaton Herbert G (Mabel) mach h 240 Tremont
 Heaton May speeder tndr bds 706 Summer
 Heaton Thomas (Sarah) firemn h 706 Summer
 Heaton Wm (Mary A) oils 122 Dartmouth h 13 Cleveland
 Heaver Thomas A (Margaret M) h 155 North
 Hebden Stephen overseer h 413 Shawmut av
 Hebert Adelard opr bds 50 Walnut
 Hebert Adelard C (Agnes) sales h 45 Logan

Hebert Alfred (Malvina) baker 105 Ashley bou h 248 do
 Hebert Alfred doffer bds 238 Princeton
 Hebert Alfred D (Elsie G) laster h 112 Winterville rd
 Hebert Alphonse (Elizabeth) fruit 70 Division h 68 do
 Hebert Alphonse G (Ella) jeweler h 161 Adams
 Hebert Alphonse P (Apoline) pntr 72 Peckham h do
 Hebert Annie wid Calage r 118 Mott
 Hebert Arthur (Henriette) opr res 214 Coffin av
 Hebert Arthur driver res 214 Coffin av
 Hebert August doffer r 238 Princeton
 Hebert Benjamin (Rose A) driver 37 Ashley bou h rear 41 Merrimac
 Hebert Benjamin died Feb 22 1922
 Hebert Bertha opr res 87 Tallman
 Hebert Charles (Emma) ldgh h 50 Walnut
 Hebert Charles H (Rose M) chauff h 173 Arnold
 Hebert Corinne opr res 87 Tallman
 Hebert Donat F (Anna) elect h 391 Ashley bou
 Hebert Ernest (Mary) speeder tender h Pelletier
 Hebert Eugene D (Sylvia) stock clk U S Ry Co h 245 State
 Hebert Eugene H (Calmeda) opr h 131 Bullard
 Hebert Florine wid Thomas opr r 41 Query
 Hebert Joseph (Philomena) opr h 350 Hersom
 Hebert Joseph (Lillian E) (Hebert & Sowle) h 85 Deane
 Hebert Joseph (Mary) fishermn h r 126 Whitman
 Hebert Joseph blacksmith 174 Shawmut av r 162 Sawyer
 Hebert Joseph E (Cora) elect 261 S Water h 207 Durfee
 Hebert Joseph P (Violet) carp h 1527 Purchase
 Hebert Joseph P opr r 183 Phillips av
 Hebert Joseph T (Dina) weaver h 35 Ingraham
 Hebert Julia wid Peter h 137 Tinkham
 Hebert Louis chauff h 1700 Purchase
 Hebert Malvina wid Benjamin h 88 Princeton
 Hebert Margaret wid John h 87 Tallman
 Hebert Mary hwkr res 87 Tallman
 Hebert Napoleon (Rosena) fore 49 Hathaway h 43 do
 Hebert Oscar (Dinah) tinsmith h 42 Capitol
 Hebert Peter mgr rm 9 1428 Acushnet av h 1527 Acushnet av
 Hebert Peter (Adelle) third hand h 238 Princeton
 Hebert Philip (Mary) weaver h 229 Brook
 Hebert Pierre opr h 237 Ashley bou
 Hebert Theodore (Nellie) opr h 195 Brook
 Hebert Wm opr h 172 Hathaway
 Hebert & Sowle (Joseph Hebert Cornelius A Sowle) woodyard 239 Kempton
 Hebert see Herbert and Hibbert
 Hebrew Educational League Inc 271 County
 Heck Joseph (Lida) weaver h 179 Brook
 Heckerall Henry (Edith) variety 482½ N Front h 488 do
 Hecker Frances opr r 485 S Front
 Hecker John (Josephine) weaver h 485 S Front
 Hedge George H (Georginana L) mgr 81 N Water r 136 Clinton
 Hedges Clifford J fore 42 Front h at Fairhaven
 Hefferan Arthur (Annie) asst eng h 72 Peckham
 Hegarty Elton H mach r 70 Wash
 Hegele Ernest (Anna) mach h 27 Edison
 Heginbottom Thomas (Jane) sales h 323 Shaw
 Heginbottom Thomas jr opr bds 323 Shaw
 Heginbottom see Heginbottom
 Heights Agnes V wid George W h 6 McGurk
 Heights Ethel opr r 6 McGurk
 Heilman Kate Mrs maid 31 Clinton
 Heisel Barbara wid Christian H h 179 Arnold
 Hellier Walter H sec 108 Union r 79 North
 Helliwell Greenwood weaver r 295 Belleville rd

Jonathan Handy Co.

28-30 WILLIAM

Tels. Bell 327, Automatic 1152.

IRON AND STEEL
HEAVY HARDWARE
BLACKSMITH SUPPLIES

GEORGE J. DODGE

PLANING SAWING TURNING
Telephone Bell 1757

STORE FIXTURES
CABINET WORK
GENERAL JOBBING

206 North Water St.

NEW BEDFORD DIRECTORY, 1923

465

Helliwell Thomas (Ethel) opr h 295 Belleville rd
 Hellowell Albert died June 6 1921
 Hellyer Albert elect 770 Pleasant h at Fairhaven
 Hellyer James G (Rosetta) h 1581 Purchase
 Hellyer Thomas A (Annie) (T A Hellyer & Co) h 25 Adams
 Hellyer T A & Co (Thomas A Hellyer) plmbrs 1571 Purchase
 Helm John h 2195 Purchase
 Helme Charles A lab h 66 Elm
 Helme James S (Ethel L) auto rpr h 293 Maxfield
 Helme Martha C wid George opr h 317 Emerson
 Helme Robert G (Laura F) chauf h 317 Emerson
HEMINGWAY BROS (Philip, Joseph, Edward and James Hemingway) Heavy Teaming and Auto Trucking 407 Bolton Tels Bell 3638 Auto 5617 Garage 19 Swift See left bottom lines and Trucking Department
HEMINGWAY EDWARD (Hemingway Bros) Resides 407 Bolton
 Hemingway Floyd M (Leonora) opr r 65 Walden
HEMINGWAY JAMES (Lydia) (Hemingway Bros) h 42 Swift
 Hemingway John T (Mary A) mill wkr h 32 Crapo
 Hemingway John T (Maria) lab h 44 Winsor
HEMINGWAY JOSEPH (Hannah) (Hemingway Bros) h 22 Swift
HEMINGWAY PHILIP (Hemingway Bros) Res 407 Bolton
 Hemmann Paul R (Jennie) insp U St Ry Co h 318 Conduit
 Hemmings Arthur J (Rosalie) mach h 249 Shawmut av
 Hemmings Isabell warper tender bds 710 Brock av
 Hemmings James W C (Mary E) ins 888 Purchase h 710 Brock av
 Hemmings John U S N bds 710 Brock av
 Hemmings Wm (Agnes) elect h 233 Myrtle
 Hempton John (Evelyn) plmbr r 119 Hathaway
 Henaull Louis (Celina) shoe rpr h 204 Coffin av
 Henaull Romeo opr r 1265 Acushnet av
 Hendershott Jane Mrs bkpr 418 Acushnet av r 9 Linden ct
 Henderson Adam C (Mary L) lino Standard h 484 Mill
 Henderson Albert opr r 34 Dunbar
 Henderson Findley tinsmith r 2 DeWolfe
 Henderson George O (Marion) lab r 364 Kempton
 Henderson Harold R ad writer 693 Purchase bds 74 Chestnut
 Henderson Henich opr bds 341 Wood
 Henderson Henry (Emma) opr h 32 Hazard
 Henderson Henry B (Sarah E) carp h 34 Dunbar
 Henderson Jesse Mrs h 238 Davis
 Henderson John opr bds 238 Davis
 Henderson John F lab P O h 88 Elm
 Henderson John M pastor Bethel A M E Ch h 460 Kempton
 Henderson John M twister bds 46 Willard
 Henderson Joseph opr r 34 Dunbar
 Henderson Mary wid George caretaker bds 83 Cedar
 Henderson Mary A caretaker 790 Purchase h 83 Cedar
 Henderson Minnie F Mrs h 276 Middle
 Henderson Robert E (Sarah J) mule spinner h 29 Cleveland
 Henderson Susannah A wid Wm h 364 Kempton
 Henderson Thomas (Marion G) spinner h 46 Willard
 Hendra Wm designer r 35 Valentine
 Hendricks Arthur (Marion) opr h 61 Independent
 Hendricks Charles pipe-covner h 28 Margin
 Hendricks Frederick E (Anna) wvr h 22 Hemlock

Hendricks Frederick E weaver res 60 Independent
 Hendricks John J (Agnes) weaver r 1299 Purchase
 Hendricks Joseph (Mary Ann) dairymn 167 Mt Vernon h 159 Frederick
 Hendricks Wm (Annie) third hd h 61 Independent
 Hendrickson Andrew (Amanda) master mariner h 192 Campbell
 Hendrickson Harry K (Ida A) mach 55 N Water h 166 North
 Hendrickson Hilda J bndr 204 Court r 192 Campbell
 Hendrickson Leonard A clk 44 Brigham r 166 North
 Hendrickson Mildred P cashier bds 166 North
 Hendrickson Teresa D vocalist bds State
 Hendrickson Walter M mach bds 166 North
 Henke K Wm (Victoria) weaver h 135 Whitman
 Henner Agnes Mrs h 878 County
 Henner Ernest G (Margaret M) eyeletter bds 88 Robeson
 Henner Jean M C (Rosalma) bds 929 County
 Henner Noe (Lea) officer Orpheum Theatre h 857 Brock av
 Henner see Hanna
 Hennessey Cecelia F clk 182 Union res 184 Chancery
 Hennessey John (Catherine) gardener h 184 Chancery
 Hennessey John J jr U S A r 184 Chancery
 Hennessey Margaret N showwkr h 34 Willis
 Hennessey Mary E bkpr r 34 Willis
 Hennessey Minnie Mrs h 276 Middle
 Henos Louis (Selina) shoe rpr 299 Shaw h 204 Coffin av
 Henriksen Mildred P bkpr 101 William r 419 North
 Henriques Antone opr h 88 Acushnet av
 Henriques Antonio E died July 10 1921
 Henriques Joseph gro 259 Coggeshall h at Fairhaven
 Henriques Joseph C opr h 22 Babbitt
 Henriques Joseph M jr sales h 22 Babbitt
 Henriques Maria I wid Antone E h 60 Independent
 Henriques Severino barber 417 Allen h 10 Byron
 Henriques Wm (Evangeline) opr h 15 Oak
 Henry Antone (Mary) opr h 62 S Second
 Henry Catherine wid Wm h 87 School
 Henry Ellis C (Agnes) pnt r bds 332 Kempton
 Henry James E lab res 392 Acushnet av
 Henry John B opr h 121 Collette
 Henry Mary bkpr r 157 Fair
 Henry Mary Mrs died Dec 8 1921
 Henry Mary J variety 219 Purchase bds 157 Fair
 Henry Nora sales r 157 Fair
 Henry Patrick lab h 157 Fair
 Henry Stuart (Hazel) elect h 615 Elm
 Henry Tanjore T (Julia) buffer res 88 Clifford
 Henry Wm (Katherine) lab 261 S Water h 909 County
 Henry Wm overseer Dartmouth Mfg Co bds 866 Brock av
 Henry Wm G (Matilda G) carp h 125 Highland
 Henry Wm M janitor bds 309 Kempton
 Henry Wm S lab bds 12 W High
 Henshaw Andrew (Fannie) watchm n 122 Hathaway
HENSHAW JAMES Special Agent. Aetna Life Ins. Co. 18 Masonic Bldg. Tel. 4861 h. 11 Sycamore, Fairhaven. Tel. 1669-3 See Insurance Department
 Henshaw & Sanders Abbott M Smith agt cotton 420 Acushnet av
 Henson Edith O wig mkr h 63 Pierce
 Henson Lavinia T wid Charles drsmkr h 63 Pierce
 Henthorn Eric (Lillian) carp h 103 David
 Henthorn Gertrude opr bds 101 Tremont

James N. Conway
 Shop: 5 Atlantic St.
 New Bedford, Mass.
 Heating Contractor
 Steam :: Water
 Power Plant Piping
 Boiler and Pipe Covering
 General Steam Fitting
 Vacuum Cleaner Systems

Reliable Auto Washing & Trucking Co. Tel. Bell 107

OLIVER BENJAMIN, PROP., 19 MECHANICS LANE

Auto Washing Trucking Furniture Moving Parties Taken Anywhere

GREENE & WOOD LUMBER

Every Kind of
AND MILL WORK
PINE STREET, off SO. WATER STREET, NEW BEDFORD

466

W. A. GREENOUGH & CO.'S

Henthorn Henrietta drawer in bds 101 Tremont
Henthorn Ida M drawer in bds 101 Tremont
Henthorn James (Henrietta) carp h 101 Tremont
Henthorn Ronald putr rem to New York
Hentis Alida bkpr 275 Coggeshall h 36 Howard
Henwood Wm A (Helen) opr 214 S Water h 156 Mill
Henzl Joseph (Katherine) opr h 69 Church
Heon Agnes bkpr h 129 Pleasant
Herbert Kate opr h 51 Mill rd
Herbert Rose maid bds 129 Pleasant
Herbert Viola clk bds 129 Pleasant
Herbert Wm optician 18 N Sixth h at Fall River
Herbert see Hebert
Herbst Wm H jr (Marion) sales h 25 James
Herd Edward opr r 988 S Water
Herda Wm res 407 Park
Heric Florida speeder tender bds 417 N Front
Herlihy Mary E tchr H M Knowlton sch bds 40 Pearl
Herlihy Mary F wid Timothy h 338 Elm
Herlihy Thomas F (Harriet) mason Wamsutta Mills h 54 Washburn
Herlihy Wm L sub carrier P O bds 54 Washburn
Herman Abraham (Fannie) real est 129 Union h 324 Pleasant
Herman Bros (Joseph Y and Nathan) prov 860 S Water
Herman Jacob (Minnie) meats 529 S Water h 15 Howland
Herman Joseph (Leah) farmer h 44 Cottage
Herman Joseph Y (Annie) (Herman Bros) h 54 Plymouth
Herman Julius sales r 324 Pleasant
Herman Julius F (Etta) drillmkr h 201 Cedar
HERMAN LOUIS Lawyer 129 Union Tel Bell 4859 Resides 324 Pleasant
Herman Morris (Fannie) junk coll h 67 Wash
Herman Nathan (Eva) (Herman Bros) h 42 Cottage
Herman Samuel (Anna) junk h 112 S Sixth
Herman Samuel (Esther) prov 127 Union h 40 Cottage
Herman Samuel L (Jane) (New Bedford Grocery Co) r 129 Bedford
Hernan Eugene (Catherine) weaver h 246 Purchase
Herold Anna wid Wolfgang h 25 Adams
Herold Frank opr h 25 Adams
Herold Rose opr bds 25 Adams
Herold Wm (Annie) sales h 477 First
Heron Charles T real est 114 William r 68 S Sixth
Heron Edward lab res 210 Division
Heron James T janitor Thompson st sch h 68 S Sixth
Heron John J (Mary) h 210 Division
Heros Minnie Mrs h 304 Maxfield
Heroux Frank lab bds 17 Weld
HEROUX JOSEPH Z (Bayles Square Garage) 14 Glennon h 2355 Acushnet av
HERRICK HENRY B (Herrick's Institute of Business and Civil Service) 11-15 N Sixth Tel Bell 1314 h at Fall River
HERRICK'S INSTITUTE OF BUSINESS AND CIVIL SERVICE (Henry B Herrick) 11-15 N Sixth Tel Bell 1314 See Map
Herring Elsie L bds 284 Pope
Herring J Henry (Eugenia B) office 222 Union rm 510 h 684 County
Herrity Bridget A wid Patrick h 18 Mill
Herrity James opr bds 22 Peckham
Herrity John W clk r 536 Sawyer
Herrity Lillian opr bds 22 Peckham
Herro Antone (Mary) opr h 257 Belleville av
Herron George D (Sarah) glassctr h 426 Park
Herse Elpha h 29 Madison

Hersey Caroline M wid Wm S h 174 Mt Pleasant
Hersey Charles F Rev (Sarah D W) City Mission office 755 First h do
Hersey Harold H cyclet wkr r 81 School
Hersey Ross V (Ida M) purch agt 693 Purchase h 65 Russell
Hersom Allen opr ft Howard av r at Acushnet
HERSOM THOMAS SR. (Thos Hersom & Co) 11 Commercial h at Acushnet
HERSOM THOMAS JR. (Thos Hersom & Co) 11 Commercial h at Acushnet
HERSOM THOS & CO (Thomas Hersom Sr and Thomas Hersom Jr) Soap Mfrs office 11 Commercial Tels Bell 2681 Automatic 1483 Factory 20 Howard av See Soap Mfrs Department
Herstoff Abraham chauf h 378 Middle
Herstoff Albert (Rose) fruit h 12 Atlantic
Herstoff Ida sten 108 Union bds 12 Atlantic
Herstoff Ida S bds 378 Middle
Herstoff Sadie sten 790 Purchase r 12 Atlantic
Herstoff Samuel (Elizabeth) fruit h 238 Chestnut
Hervey E Wm h 191 Hawthorn
Hervey Fred L (Lydia) pres 113 Myrtle h at Fall River
Hervey F L & Co Fred L Hervey Pres John Paul Smith Treas belting mfrs 113 Myrtle
HERVEY HOMER W (Helen) Attorney-at-Law 555 Pleasant rms 8-10 Tel Bell. 2481 h 189 Maple See Lawyers Department
Hervey James W h 578 County
Hervey Mary A rem to Bay View
Hervey Willard R (Jennie) fore 163 Pleasant h 211 Grinnell
Hervey see Harvey
Hery Joseph W roofer r 89 Hathaway
Herzog Adolph (Emily) second hd h 20 Bentley
Herzog August (Adeline) wvr h 16 Bentley
HERZOG EMIL (Grace G.) (Clark & Herzog) Plumbing & Heating, 372 Cedar. h. 189 Adams Tels. 5783 and 1549-2 See left bottom lines and Plumbing Department
Herzog Frank J died Jan 11 1922
Herzog Frederick J section hd bds 98 Merrimac
Herzog Godfried (Annie) weaver h 189 Adams
Herzog Mary A Mrs died May 5 1922
Herzog Mary J bds 98 Merrimac
Hesford Benjamin (Lillian) opr res 37 Query
Hesford Henry jr (Mamie) hosemn Eng 10 h 152 Myrtle
Hesford James (Ruth A) spinner h 223 Shawmut av
Hesford John (Beatrice) twister b 649 Brock av
Hesketh Alvin truck hand bds 474 Coggeshall
Hesketh Annie opr r 404 Tarklin Hill rd
Hesketh Edith M opr r 294 Cedar
Hesketh George H (Mary) weaver h 404 Tarklin Hill rd
Hesketh Henry (Margaret) opr h Ohio nr Ashley boul
Hesketh Samuel (Bertha) opr h 474 Coggeshall
Hesmondhalgh Edwin (Sarah) h 168 Belleville rd
Hess Christian (Martha) clk 315 Municipal bldg h 4449 Acushnet av
Hess Fritz K (Bessie) carp bds 4449 Acushnet av
Hession John (Mary) weaver h 56 Ashley
Hession John jr opr res 56 Ashley
Hession Thomas hlpr res 56 Ashley
Hettinger Annie warper h 34 McGurk
Hettinger Fred (Mary) spinner h 29 Viall
Hettinger John (Anna) spinner r 73 Capital
Hettinger Joseph lab h 33 Allen
Hettinger Joseph (Josanna) yard man h 33 Ellen
Hettinger Josephine clk r 19 Calumet
Hettinger Wm (Annie) spinner h 19 Calumet

GOSELIN TAXI CALL 994

133 MIDDLE

CLARK & HERZOG Plumbing and Heating

Telephone 5783
Residence, 1549-2

372 Cedar Street, New Bedford, Mass.

Complete
Stock of

Hardware, Paints, Wall Papers

T. J. MORIARTY

Tels. Bell 462and463, Auto 1083
308 PURCHASE ST.

CENTURY ASBESTOS SHINGLES

NEW BEDFORD DIRECTORY, 1923

[467

Hetu Albert wvr r 67 Coffin av
Hetu Albert (Anna) mason bds 195 Shawmut av
Hetu Albina opr r 168 Tinkham
Hetu Anastasia opr r 168 Tinkham
Hetu Josephine wid Ludger h 168 Tinkham
Hetu Ludger died Aug 6 1922
Heuberger Ludwig weaver r 129 Highland
Heughins Wm T (Eliza A) (Boucher Leighton
Heughins Co) h 25 Emerson
Hevey Eva opr res 192 Sawyer
Hevey Ferdinand lab bds 474 Summer
Hewins Benjamin (Clara) twist drill mkr bds 762
County
Hewins George C (Sarah) eng 163 Pleasant h 222 do
Hewins Mary H wid Luther G jr h 762 County
Hewett Charles E shoe trimmer h 115 Campbell
Hewitt David (Bertha) city lab h 154 S Second
Hewitt Dorothy clk r 233 Cedar
Hewitt Ellen weaver res 16 Harmony
Hewitt Esther clk 2301 Purchase r 341 Cedar
Hewitt Everett L overseer Fairhaven Mills h 341
Cedar
Hewitt Frederick H rodmn rm 302 r 115 Campbell
Hewitt Kate opr bds 232 N Second
Hewitt Matilda wid Thomas h 16 Harmony
Hewitt Mattie weaver res 16 Harmony
Hewitt Robert (Edith) opr h 159 David
Hewitt Wilfred P (W P Hewitt & Co) 5 S Sixth
Hewitt Wm (Caroline) eng r 136 Norman
Hewitt Wm J sales r 197 Campbell
Hewitt W P & Co (Wilfred P Hewitt James P Bul-
man) cotton brokers 5 S Sixth
Hey Frank (Sarah) fish 1518 Acushnet av h 350
Ashley boul
Heyes Beatrice M clk 836 Purchase r at Fairhaven
Heyes Eli (Aida) overseer h 25 Valentine
Heyes Florence bkpr r 25 Valentine
Heyes Frederick L (Estella) agt 686 Belleville av
h 449 Clinton
Heyes Robert prntr 129 Union h at Fairhaven
Heyes Susana bds 14 Valentine
Heyes Thomas (Alice) h 133 Bonney
Heyes Wm (Susanne) second hd h 14 Valentine
Heyliger Robert G (Florence E) night yard master
N Y N H & H h 482 Park
Heys Albert (Mary) twister h 133 Bullard
Heys Benjamin (Alice) baker 1481 Acushnet h 123
Hathaway
Heys David B (Frances) brakemn h 285 Ashley boul
Heys Frank (Flora) elect rprmn 693 Purchase h
123 Hathaway
Heys Mary A hkpr res 133 Bullard
Heys see Hey
Heywood Eunice M dom bds 59 Campbell
Heywood John (Fannie) carpet layer 790 Purchase
h 240 Eugenia
Heywood John S (Mary H) variety 102 Reynolds
h 98 do
Heyworth Daniel (Nellie) opr h 151 Field
Heyworth Robert (Nancy) lab bds 213 Central
Hibbard Bessie A clk Kilburn Mill h 200 Ash
Hibbard Bessie E Mrs bkpr bds 116 Chancery
Hibbard George R sales res 200 Ash
Hibbard John E (Susan A) carp 5 North h 200 Ash
Hibbard John E jr chauff 43 Hunter h at Fairhaven
Hibbard Katherine E wid Joshua E res 1476 Pur-
chase
Hibbert Bertha speeder tender bds 121 Rodney
Hibbert Edwin Hose 2 hoscmn res 44 Kearsarge
Hibbert Esther wid Albert opr h 121 Rodney
Hibbert Kate A wid Wm H died Oct 27 1921
Hibbert Malcolm (Alice) restr 874 Brock av h 154
Apponegansett
Hickey Annie winder tndr bds 151 Bullock

Hickey Celia F design ctr bds 390 Cedar
Hickey Charles H shipper r 96 Linden
Hickey Daniel F opr bds 243 State
Hickey Daniel J (Julia) fore h 243 State
Hickey Edna A student bds 212 County
Hickey Eliza hkpr bds 212 County
Hickey Elizabeth winder tndr bds 151 Bullock
Hickey Elizabeth h 308 Pleasant
Hickey Gertrude bkpr bds 151 Bullock
Hickey Harold carp hlpr bds 96 Linden
Hickey James F (Ethel) bds 131 Bullock
Hickey James M police b 390 Cedar
Hickey John third hd b 151 Bullock
Hickey Lillian bkpr bds 151 Bullock
Hickey Mae winder tndr bds 151 Bullock
Hickey Margaret wid James h 390 Cedar
Hickey Margaret wid Michael A mus tchr h 212
County
Hickey Margaret L nurse bds 390 Cedar
Hickey Mary opr r 111 Mt Vernon
Hickey Michael A died Mar 28 1922
Hickey Patrick (Elizabeth) h 151 Bullock
Hickey Phillip police r 390 Cedar
Hickey Theresa clk bds 151 Bullock
Hickey Thomas H (Valley) waiter h 1253 Purchase
Hickey Wm firemn h 344 Purchase
Hickey Wm (Martha) firemn h 96 Linden
Hickey Wm B police bds 390 Cedar
Hickman Catherine Mrs res 377 Earle
Hickman Charles recruiting canvasser U S A 695
Pleasant h at Ft Rodman
Hickman Charles lab r 287 Bowditch
Hickman Harold W clk 725 Pleasant res do
Hickok Alvin J (Elizabeth) yardmn h 10 Lucas
Hicks Benjamin C (Margaret) opr h 162 Division
Hicks Caroline E h 625 County
Hicks Catherine wid Samuel died Feb 14 1922
Hicks Edward H (Jennie M) reporter Mercury h
65 Cottage
Hicks Elizabeth wid Granville h 133 Clinton
Hicks Frank (Mary L) lab h 164 Emerson
Hicks James (Rose E) tmstr bds 122 Acushnet av
Hicks Mary E h 117 Ash
Hicks Thomas teamer r 27 Covell
Hicks Wm H J (Agnes) lab h 447 Ash
Hicks Wm J drillmkr res 117 Ash
Hierholzer Charles (Mary) carp h Haskell
Higginbottom Benjamin H (Sarah) opr h 47 Holly
Higginbottom Cephas (Jane) clk h 905 Brock av
Higginbottom Harold (Violet H) lab h 9 Morton ct
Higginbottom John (Elizabeth) mach r 47 Holly
Higginbottom Samuel (Mabel) mach h 99 Tremont
Higginbottom see Heginbottom
Higgins Amelia F r 176 Elm
Higgins Annie speeder tndr res 238 Belleville rd
Higgins Annie Mrs nurse h 39 Cedar
Higgins Bernard O washer 45 Hunter r 193 Ash
Higgins Carolyn L clk 508 Pleasant r 435 Cottage
Higgins Carrie L clk 706 Purchase bds 20 Button-
wood
Higgins Carrie L res 25 Arch
Higgins Catherine insp r 1530 Purchase
Higgins Catherine wid Thomas bds 367 Chancery
Higgins Catherine A shoewkr r 39 Cedar
Higgins Clarence I carp 111 Willis r 434 Acushnet av
Higgins David (Frieda) tool mkr h 2 Spruce
Higgins Edward J clock mkr bds 282 Acushnet av
Higgins Edward O died April 24 1922
Higgins Frederick (Catherine) overseer Wamsutta
Mills h 217 Tinkham
Higgins George H (Eunice) opr h 900 Rockdale av
Higgins Helen tel opr 57 N Second r at Fairhaven
Higgins Jessie picker bds 39 Cedar
Higgins John (Mary) spinner h 2 Landry

BEACON LAUNDRY

Auto 2173-1637
Arthur J. Richards, Prop.
Quality Work and Service is Our Motto
Wet Wash and Rough Dry
5 NAUSETT STREET
NEW BEDFORD, MASS.
Bell 1074-3

M. C. SWIFT & SON UNION STREET
North Side below Purchase St.
NEW BEDFORD, MASS.
: MEN'S WEARING APPAREL :

HODGDON Diamonds and Watches

BRISTOL BUILDING, UPSTAIRS
Both Phones

FOR CASH OR CREDIT

468

W. A. GREENOUGH & CO.'S

- Higgins John jr (Mary) spinner h 2 Landry
 Higgins John E (Julia A) spinner h 1235 Pleasant
 Higgins Joseph (Mary) mule spinner h 192 Division
 Higgins Katherine opr bds 227 State
 Higgins Katherine wid Thomas died Nov 4 1921
 Higgins Leo C clk 180 Union r 166 Park
 Higgins Marcella opr res 192 Division
 Higgins Margaret opr bds 293 Davis
 Higgins Martha B (Marion M) eyelet mkr h 142 Ash
 Higgins Mary opr h 8 Shore
 Higgins Mary wid Benjamin F h 771 Kempton
 Higgins Nancy C wid Edward O h 193 Ash
 Higgins Sarah wid Edward P h 54 Spruce
 Higgins Wm clk bds 2 Landry
 Higgins Wm (Harriet) window clnr h 238 Belleville rd
 Higginson Ada Mrs opr h 78 Tallman
 High School 101 G Walter Williams prin 461 County
 Higham Clifford W (Jessie) clk 212 Union h 233 Reed
 Higham Elsa H bds 70 Willis
 Higgins Hiram (Sophia) gardener h 197 Summer
 Higham James (Nellie) lunch 74 Cove h 30 Rodney
 Higham James (Margaret) opr h 1280 Acushnet av
 Higham John (Emily) fore A P Co h 825 Belleville av
 Higham John (Agnes) mach h 149 Phillips av
 Higham Maria Mrs res 149 Phillips av
 Higham Thomas (Mary) spinner h 25 Welcome
 Higham Wm M (Anna L) druggist 212 Union h 70 Willis
 Hildebrand Elizabeth hkpr 167 Charles
 Hilditch Samuel (Elizabeth) watchman h 173 Central
 Hildman Peter J (Carrie L) gardener h 31 Clover
 Hill Amanda C wid George res 123 Clinton
 Hill Celia Mrs opr h 178 Phillips av
 Hill Charles (Ruth) loom fixer h 238 Church
 Hill Co (Charles R Halliday and Fred E Beaumont) signs 354 Acushnet av
 Hill Edward F (Isabella) pntr h 433 Cedar Grove
 Hill Ernest L plmbr r 19 Willard
 Hill Etta h 464 County
 Hill Flora E Mrs clk 1753 Acushnet av res 50 Arlington
 Hill Frances h 464 County
 Hill George died Mar 2 1922
 Hill Harrie F (Mary) sales 52 Front r 89 Park
 Hill Helen M sten 615 Belleville av r 285 Pope
 Hill Henry M (Gladys M) canvasser h 16 McMurray ter
 Hill Herbert D (Pricilla D) auto rpr 411 Cedar h do
 Hill Isabella h 834 Brock av
 Hill Janet opr h 1406 Pleasant
 Hill Mary h 834 Brock av
 Hill Mary wid Ralph L died Jan 7 1922
 Hill May winder tender bds 178 Phillips av
 Hill Mildred opr bds 411 Cedar
 Hill Robert (Flora E) truckman r 1253 Purchase
 Hill Teresa Mrs hwr bds 7 W High
 Hill Thomas (Florence) chauff r 68 Scott
 Hill Thomas (Kate) mule spinner h 19 Willard
 Hill Thomas L opr r 19 Willard
 Hill Thompson h 54 Pierce
 Hill Wm (Esther) h 411 Cedar
 Hill Wm F (Rheona E) glass ctr h 287 Pope
HILL & CUTLER CO L D Chapman asst treas
Cotton Waste Pearl nr Railroad Station
Tels Bell 3430-3431. See inside back cover
 Hiller Auto Tire Co (George L Hiller) 770 Pleasant
 Hiller George L (Hiller Auto Tire Co) 770 Pleasant h at Fairhaven
 Hillman Alexander H (Rose) gardener h 84 Parker
 Hillman Alice M sten N B I for Savings 174 Union h 163 Arnold
 Hillman Francis W (Elmira F) pntr h 101 Maxfield
 Hillman Francis G (Sarah E) Mill supplies h 231 Pope
 Hillman Henry T (Georgianna) mus h 162 Summer
 Hillman James A student res 84 Parker
 Hillman John V C (Hannah) garage h 295 Hillman
 Hillman Josephine W wid Alexander H h 52 Wash
 Hillman Lillas C wid Robert T h 162 Summer
 Hillman Lucy E nurse h 298 Arnold
 Hillman Mary h 127 S Water
 Hillman Robert A shoewkr h 162 Summer
 Hillman Roland U S N bds 84 Parker
 Hillman St Garage (Joshua B Johnson) 224 Hillman
 Hillman Willard G opr res 84 Parker
 Hillman Wm (Emeline I) opr h 440 Maxfield
 Hilton Alfred opr r 648 First
 Hilton Elsie opr r 1178 Phillips rd
 Hilton Herbert twister r 155 Belleville rd
 Hillman James (Marion) mule spinner h 1202 Phillips rd
 Hilton John jr (Birdella) police h 601 Coggeshall
 Hilton Martha wid John h 1178 Phillips rd
 Hilton May opr r 1178 Phillips rd
 Hilton Nellie clk Butler Mill h 167 Charles
 Hilton Ruth G clk Clerk of Committees 220 Municipal bldg res 414 Cedar
 Hilton Samuel J drill wkr bds 1465 Pleasant
 Hilton Thomas E (Annie) fixer h 414 Cedar
 Himes Arthur C (Margaret D) supt h 73 Sycamore
 Himes Elizabeth F h 76 Thomas
 Himes John R (Alice) drill mkr h 73 Sycamore
 Hinchcliffe George (Ann) lab 284 Earle
 Hinceley Alice E clk 57 N Second r 34 Bonney
 Hinceley Edna W tchr Merimac st sch r 85 Hillman
 Hinceley Hannah A wid Benjamin F h 17 Borden
 Hinceley Ruth nurse 34 Bonney
 Hinceley see Hinkley
 Hindle Annie opr bds 155 Adams
 Hindle Frank opr bds 155 Adams
 Hindle George (Kate) third hd h 530 N Front
 Hindle James W (Fannie C) pntr 10 Homer h 63 Parker
 Hindle John opr res 67 Coffin av
 Hindle John (Flora) opr h 38 Vernon
 Hindle Joseph (Beatrice) opr h 174 Princeton
 Hindle Marion P clk 686 Belleville av r 14 Homer
 Hindle Mary wid Thomas h died Mar 20 1922
 Hindle Mary A r 63 Parker
 Hindle Mary E wid John h 155 Adams
 Hindle Robert E (Margaret) weaver h 22 Viall
 Hindle Thomas R plmbr hlpr r 635 County
 Hindle Ward opr h 16 Bentley
 Hindle Wm elect r 16 Bentley
 Hindle Wm T (Alice R) clk h 14 Homer
 Hindle Winston clk 686 Belleville av h 14 Homer
 Hindle Edith opr bds 121 Rodney
 Hindle George (Ida) weaver h 457 Sawyer
 Hindle James fixer h 121 Rodney
 Hindle Joseph (Elizabeth) overseer Holmes Mfg Co h 121 Rodney
 Hindle Joseph G U S N bds 121 Rodney
 Hindle Josiah (Eliza) opr h Maplewood nr Acushnet av
 Hinds M Francis (Susan E) dentist 716 Purchase rm 1 res 350 Maple
 Hines Addie wid Henry S h 141 Topham
 Hines Catherine M drsmkr 404 Union h do
 Hines Charles J (Catherine) elect bds 101 Robeson
 Hines John lab bds 108 Cedar
 Hines Margaret D Mrs clk 105 William rm 44 h 73 Sycamore



MASSASOIT MOTOR CAR COMPANY

Distributors for South Eastern Massachusetts
NEW BEDFORD, MASS.

Tel. 5986

MOTOR CARS

Corner Kempton and Ash Streets

HIRST THE PLUMBER
PETER THE PIPER
RUFUS THE ROOFER
 31-33 N. WATER ST.

WATER SYSTEMS
HEATING AND PIPING
SHEET METAL WORK

TELE. BELL 466, AUTOMATIC 1005.

NEW BEDFORD DIRECTORY, 1923

469

Hines Patrick J (Mary A) elect Wamsutta Mills h 107 Robeson
 Hines Wm (Helen) clk 23 N Water h 82 Park
 Hingham Harry opr r 850 First
 Hinkle James G opr r 79 North
 Hinkley E Lucille mus tchr 57 Clinton res do
 Hinkley Ruth nurse 4431 Acushnet av bds do
 Hinkley Wm B (Elizabeth G) h 57 Clinton
 Hirschlag Antone (Martha) fixer h 228 Irvington
 Hirschson G Warren physical director 163 Pleasant bds 73 Russell
 Hirst Bertha opr bds 154 Blackmer
 Hirst Delbert E sales 33 N Water r at Fairhaven
HIRST EBEN P (E P Hirst Co) 31 N Water h at Fairhaven Tel 1902
 Hirst Edmund (Marjorie) weaver h 55 Mt Vernon
HIRST E P CO (Eben P Hirst) Heating and Plumbing Contractors 31-33 N Water Tels Bell 466 Automatic 1005. See right top lines and page 81.
 Hirst Jane h 154 Blackmer
 Hirst Jesse B (Estella B) bkpr New Bedford Inst for Savings 175 Union h 39 Lincoln
 Hirst Leonard clk 34 Prospect h 55 Mt Vernon
 Hirst see Hurst
 Hirth Gertrude wid Emile h 183 Park
 Hirth Mary music tchr 183 Park bds do
 Hiscox Edward F (Winifred H) clk 163 Pleasant bds 99 Bedford
 Hitch Frank B cotton sampler r 177 Elm
 Hitch Mary wid Ansel S h 91 High
 Hitch Mary F tchr High sch bds 177 Elm
HITCH MAYHEW R (Sarah Elizabeth) Judge of Probate 443 County and Counselor-at-Law 37 Masonic bldg Tel Bell 699 h 16 Anthony
 Hitch Mayhew R jr clk 20 Market r 16 Anthony
 Hitch Melanci F wid Joshua C h 177 Elm
 Hitch Otis L h 44 Pond
 Hitchen Robert W (Catherine C) letter carrier h 44 Allen
 Hitchcock Willard C (Alice) ins h 561 Union
 Hitchon Edward weaver h 99 David
 Hittenhime Esther opr r 163 David
 Hittenhime George W (Ann V) quiller h 163 David
 Hittenhime Louisa opr bds 163 David
 Hjelm Carl V (Christina) copper wkr h 744 County
 Hjelm Ellen C bds 774 County
 Hoard Charles E (Mary A) city tmstr h 1749 Purchase
 Hobart Nellie hkpr h 526 Kempton
 Hobbs Franklin W jr clk 108 Union rm 9 h at S Dartmouth
 Hobgood Legan H (Olivia P) phys 15 Eighth r 451 Arnold
 Hobin John (Catherine) sealer of weights and measures 25 Spring h 31 Austin
 Hovin John T (Leafa) comp Standard h 69 Arlington
 Hobin Mary weaver r 812 County
 Hobin Thomas (Phoebe) weaver h 1285 Pleasant
 Hobson Clara opr r 12 Harmony
 Hobson Frederick (Elizabeth A) opr h 12 Harmony
 Hobson Frederick jr (Annie) opr r 12 Harmony
 Hobson Handle (Mary) comber h 204 Church
 Hobson Herbert opr r 12 Harmony
 Hobson Joseph opr bds 204 Church
 Hockett Wayne G (Mabel R) elect h 479 Cedar Grove
 Hocking Harold opr h 38 George
HODGDON EDWARD J (Josephine) Diamonds Watches & Jewelry Bristol Bldg 758 Purchase Tels Bell 849 Automatic 1228 h 114 Brigham Tel Bell 3204 See left top lines and Jewelers Department

Hodgdon Herbert J (Edna) jeweler 758 Purchase h 31 Brigham
 Hodgkin E Stanley (Ida) clergymn h 47 S Sixth
 Hodgkin John J (Amelia) mach h 19 Division
 Hodgkin Wm (Helen) spinner h 19 Division
 Hodgkins Vinton T stock clk 216 Cottage h at Fairhaven
 Hodgman Edwin R student bds 194 Court
 Hodgman Lyman A (Lillias V) Motor Sales Colh 194 Court
 Hodgman Marion L manicurist r 194 Court
 Hodgman Ruth A cashr r 194 Court
 Hodgson Ellen weaver bds 16 Cove
 Hodgson Joseph (Elizabeth A) mach h 15 Willard
 Hodgkinson Elizabeth Mrs wvr h 8 Linden ct
 Hodgkinson Margaret E h 33 Fruit
 Hodson Clarence E (Hannah) copper wkr h 73 Myrtle
 Hodson Elizabeth opr res 183 Shaw
 Hodson Frederick J (Elizabeth) second hd Sharpe Mill h 183 Shaw
 Hodson George (Jane) opr h 45 Matthew
 Hodson Isabella Mrs h 1 Harmony
 Hodson John opr bds 95 Willard
 Hodson Joseph (Elizabeth) third hd h 188 Hathaway
 Hodson Leon (Alice) pntr h 45 Matthew
 Hodson Lucy A hkpr bds 73 Myrtle
 Hodson Mildred I insp bds 73 Myrtle
 Hodson Richard (Margaret) fixer h 95 Willard
 Hodson Wm H (Sarah) weaver h 276 Collette
 Hodgson Wm H (Delia) fixer res 164 Church
 Hodson Wm R (Alice) pntr North cor Lindsey h 73 Myrtle
 Hodziewicz George opr r 985 S Water
 Hodziewicz Peter (Praidia) weaver h 19 Ashley
 Hoey Bridget res 1 Hyacinth
 Hoey Katherine weaver h 1 Hyacinth
 Hoey Mary A weaver h 1 Hyacinth
 Hoffman John (Mary) shoe rpr h 507 Sawyer
 Hoffman Judah (Ida) pedlar h 6 Maiden la
 Hoffman Martin weaver r 145 Tallman
 Hoffman Mary C clk 58 Adams bds 507 Sawyer
 Hoffman Wm E buyer 180 Union h 80 Wash
 Hoffman Wm J chauff 507 Sawyer
 Hogan Agnes C opr bds 27 Willard
 Hogan Annie G opr bds 27 Willard
 Hogan James (Marguerite) elect 5 Cannon h 32 Maitland
 Hogan James (Rose H) tmstr h 79 County
 Hogan James J (Margaret M) elect h 131 Jenny Lind
 Hogan Josephine A opr bds 27 Willard
 Hogan Kathleen V tel opr 57 N Second r 27 Willard
 Hogan Martin (Mary) firemn h 65 Washburn
 Hogan Mary wid Michael r 70 Jouvett
 Hogan Mary wid Thomas h 27 Willard
 Hogan Mary V opr bds 27 Willard
 Hogan Thomas W opr bds 27 Willard
 Hogan Wm (Anne) city lab res 9 Harmony
 Hogan Wm T piper bds 27 Willard
 Hogan see Horgan
 Hogarth Harry (Eliza) beamer h 163 Frederick
 Hogarth Wm (Catherine) beverages 925 Acushnet av h 210 Hathaway
 Hois Frank J student res 18 Cedar
 Hois Joseph (Magdalena) carp h 18 Cedar
 Holbrook Charles F (Ada B) treas h 288 Union
 Holcomb Charles R h 324 Cottage
 Holcomb Clare J wid Henry h 584 Purchase
HOLCOMB CLARK W (Belle) (New Bedford Boiler & Machine Co) 42 Front h 397 County
 Holcomb Elizabeth M wid Roland h 324 Cottage
 Holcroft George (Margaret) clk h 3355 Acushnet av

Friendship Bottling Co.



Quality Beverages
 Rear 112-116 Phillips Ave.

C. E. Beckman Co. Columbia
 STORAGE BATTERIES
 15-35 Commercial Street
 Tel: Bell 5010

RAY & CIE Distinctive Apparel 101 William Street "Different" New Bedford

COATS WRAPS	FROCKS HOSIERY	CORSETS Tailored SUITS	SPORT TOGGERY UNDERTHINGS	BLOUSES NECKWEAR
----------------	-------------------	---------------------------	------------------------------	---------------------

470

W. A. GREENOUGH & CO.'S

- Holden Albert (Bertha) h 230 Belleville rd
 Holden Allan (Ada) plmbr b 33 Reynolds
 Holden Anne B clk 36 Maple
 Holden Annie spooler bds 93 Linden
 Holden Carl A (Louise E) lab h 259 Middle
 Holden Charles (Louise) millmn h 259 Middle
 Holden Charles W died Mar 30 1922
 Holden C H & Co (Walter E Crapo) whol prov
 18-20 N Water
 Holden Edward (Mary) lab h 494 Rivet
 Holden Elizabeth maid r 96 Spring
 Holden Elizabeth E wid Charles W h 36 Maple
 Holden Ella F wid Charles H r 242 Reed
 Holden Emily r 176 Princeton
 Holden Evelyn nurse r 437 Union
 Holden Fannie Mrs dom 437 Union
 Holden Francis wid Luke h 254 Chestnut
 Holden Frank (Oliver) tchr h 100 Clifford
**HOLDEN GEORGE A (Martha) (Pleasant
 View Kennels) and Carpenter 166 Durfee h
 do Tel 3833-2**
 Holden George H sales bds 242 Reed
 Holden Harry (Matilda) pnttr 76 Peckham h do
 Holden Harry (Ellen) overseer h 296 Earle
 Holden Henry (Ellen) watchman h 1720 Purchase
 Holden Ira (Rebecca B) janitor res 246 Arnold
 Holden Isabella weaver bds 173 Glennon
 Holden James (Evangeline) lab h 186 River rd
 Holden James (Harriet E) janitor h 160 Church
 Holden James caretkr res 850 First
 Holden James A (Hannah J) shoe rpr 85 Ruth h
 65 Willard
 Holden James E (Helen) baker 469 Kempton h at
 Fairhaven
 Holden James H (Mary) opr h 667 Brock av
 Holden James W (Mary) opr h 327 Tinkham
 Holden James W (Nancy) weaver h 290 Collette
 Holden John (Sarah A) slasher tender h 101 Linden
 Holden John H (Anna) ringer h 28 Hazard
 Holden Joseph plmbr r 101 Linden
 Holden Joseph A (Elizabeth) changer over h 257
 Phillips av
 Holden Kate wid Edward H variety 95 First h do
 Holden Maude weaver bds 173 Glennon
 Holden Philip died April 16 1922
**HOLDEN SAMUEL (Alice) (Standard Plumb-
 ing & Heating Co) 1058 Purchase h 228
 Nash rd**
 Holden Sarah wid John h 34 McGurk
 Holden Sarah A piano tchr b 290 Collette
 Holden Sarah A died June 28 1922
 Holden Sarah Jane wid Win h 74 Duncan
 Holden Theresa 74 Duncan
 Holden Thomas (Alice) quiller h 35 Dudley
 Holden Thomas (Julia G) overseer 2301 Purchase
 h H E Durfee
 Holden Thomas H cond U St Ry Co bds 1720 Pur-
 chase
 Holden Thomas W (Isabella) weaver h 73 Glennon
 Holderness Joseph (Mary Ann) weaver h 18 Myrtle
 Holdridge Oscar E (Annie) fixer h 100 Phillips av
 Holdsworth Emma wid Herbert weaver h 98 Tar-
 kiln Hill rd
 Holdsworth Esther wid Norman h 154 Hathaway
 Holdworth George A (New Bedford News Co) 967
 Purchase b 9 Cottage
 Holdworth Norman died May 9 1922
 Holdziejewitch Adolph (Aponini) loom fixer h 140
 County
 Holdziejewitch George (Annie) h 140 County
 Holgate Agnes opr r 872 First
 Holgate Annie E bkpr Gosnold Mills Co r at
 Padanaram
 Holgate Richard lab res 872 First
 Holland Bessie insp bds 53 Hillman
 Holland Grace A wid Isaac F h 34 Keene
 Holland Henry (Catherine) overseer Wamsutta
 Mills h at Fairhaven
 Holland John (Eva) lab h 11 Harmony
 Holland John (Mary) lab h 34 McGurk
 Holland John F (Catherine) tmstr 214 S Water h
 367 Ash
 Holland Ralph H lino Standard res 34 Keene
 Holland Wm H (Sarah) janitor h 53 Hillman
 Hollander Louis H sales 1026 Acushnet av bds 72
 S Sixth
 Hollas Gladys clk b 174 Bullock
 Hollas John Wm (Lena) surh b 174 Bullock
 Holleran Charles F mgr 246 1/2 Union r 32 Eighth
 Holleran Josephine Mrs opr h 21 Jean
 Hollihan John elev opr h 41 Cedar
 Hollihan Martin clk r 56 Valentine
 Hollihan Mildred E sten 421 Olympia bldg r 321
 Union
 Hollihan Teresa hkpr bds 91 Vine
 Hollingsworth George (Palmira) police h 282
 Palmer
 Hollingsworth John res 282 Palmer
 Holbs John W insp 158 Bullard h 174 Bullock
 Holland Louise maid 96 Madison
 Holloway Arod B (Marion R) police sergeant sta 3
 h 218 Tremont
 Holloway Elmer B watchmkr 1075 Acushnet av bds
 10 Mill
 Holloway Mary wid J Thomas h rear 235 Park
 Holloway Thomas J hlpr 1594 Purchase r 235 Park
 Hollywood Frank lab h 500 Acushnet av
 Hollywood Frank jr lab bds 500 Acushnet av
 Hollywood Henry bd 135 Chestnut
 Hollywood John (Elizabeth) U S A h 140 Norman
 Hollywood John lab bds 500 Acushnet av
 Hollywood Lillian Mrs opr bds 60 Salisbury
 Hollywood Mary hkpr 500 Acushnet av
 Hollywood Mary Mrs spooler h 908 Acushnet av
 Hollywood Michael J cook r 1025 Purchase
 Hollywood Patrick firemn h 346 Cedar Grove
 Holm Charles h 166 North
 Holmans Thomas C (Ida M) janitor George H Dun-
 bar sch h 66 Cottage
 Holmes Albert W student bds 333 Union
 Holmes Alfred (Mary) supt No 2 Nonquit Spin-
 ning Co h 1791 Acushnet av
 Holmes August (Josephine) opr h 15 Stowell
 Holmes Charles H (Elizabeth) tchr h 192 Brownell
 Holmes Charles II (Eva) fore 228 N Water h at N
 Dartmouth
 Holmes Charles M (Alice P) agt and treas Holmes
 Mfg Co Gosnold Mills Co and Page Mfg Co h 90
 Hawthorn
 Holmes Charles P bds 90 Hawthorn
**HOLMES COAL CO Elizabeth R Holmes Pres
 and Treas Office Market near Pleasant Tels
 Bell 92-W Automatic 1026 Yard Holmes
 Wharf foot of Pine Tels Bell 899 Auto 92-R
 See back cover**
 Holmes C Holstead (Elizabeth) tchr h 192 Brownell
 Holmes Edward W lawyer 791 Purchase rm 3 r 661
 County
 Holmes Elizabeth weaver bds 399 Cedar Grove
**HOLMES ELIZABETH R wid Albert W Pres-
 Treas Holmes Coal Co Market near Pleasant
 h 333 Union**
 Holmes Elmer (Jeannette) meter reader 693 Pur-
 chase h 99 Thompson
 Holmes Emily wid Edward P h 61 Merrimac
 Holmes Francis (Clara) cond U St Ry Co h 120
 Robeson

RADIO SHOP 1321 PURCHASE STREET

See Classified Business Directory For Specialties

Ernest Howarth & Company
ELECTRICAL ENGINEERS AND CONTRACTORS
NEW BEDFORD, MASS.

FIXTURE PARLORS
Room 206-7 Olympia Building
Purchase Street Tel. 6077
CONSTRUCTION, REPAIRS
and SUPPLIES
668 Pleasant Street Tel. 1854

NEW BEDFORD DIRECTORY, 1923

471

Holmes Frank C (Elsie) fore U St Ry Co h 79 Locust
Holmes Freelove wid Ezra died Feb 3 1922
Holmes Harold D (Margaret L) office asst Gosnell Mills Co h 172 Russell
Holmes Henry carder res 13 Ashley
Holmes Henry weaver r 119 David
Holmes James (Alice) weaver h 274 Phillips av
Holmes John opr h 550 N Front
Holmes John rem to Japan
Holmes John J h 151 Hillman
Holmes John W (Mabel) elev mn h 75 Peckham
Holmes Joseph B baker bds 661 County
Holmes Leander third hd bds 1791 Acushnet av
Holmes Lena E h 240 Chestnut
Holmes Mfg Co yarns 605 E French av
Holmes Philip C clk Grinnell Mfg Co h 661 County
Holmes Samuel (Rosanna) pntr h 399 Cedar Grove
Holmes Sarah D r 26 Seventh
Holmes Standish W student 90 Hawthorn
Holmes S Agnes tchr Parker st sch r 120 Sycamore
Holmes Warren A comp 204 Court h at Myricks
Holmes Wm A (Lucy K) coal h 166 Wash
Holmes Wm B (York & Holmes) ins 105 William h at Fairhaven
Holmes Wm J packer bds 399 Cedar Grove
Holmes Wm S (Mary) weaver h 314 Court
Holmes Wm S jr clk r 314 Court
Holmlund Louise maid 96 Madison
Holmstrom Jennie M sten 152 Front r 61 Bay
Holmstrom John M (Augusta) mach h 61 Bay
Holmstrom Peter A (Margaret) drill wkr h 122 Thompson
Holsgrove Fred (Alice) fixer h 89 Reynolds
Holstrom Ruth clk 180 Union r 61 Bay
Holt Cora A opr bds 395 Orchard
Holt Edward opr bds 223 N Front
Holt Elizabeth tchr bds 67 Shawmut av
Holt Ellen Mrs clk 180 Union h Jonathan
Holt Ellen wid Wm h 232 Sawyer
Holt Ethel G bds 67 Shawmut av
Holt Fred clk 1 Bridge sq bds at Fairhaven
Holt Fred W opr h 1451 Pleasant
Holt Frederick opr bds 232 Sawyer
Holt Frederick W (Elizabeth) overseer Wamsutta Mills h 88 Mill
Holt George R (Ellen) credit mn 794 Purchase h 37 Hickory
Holt Herbert B (Alice) mech 125 Middle h 218 Whitman
Holt James (Mary) drill wkr h 135 Topham
Holt James opr h 5 Landry
Holt James W (Mary E) fixer h 69 Locust
Holt John (Elizabeth E) loom fixer h 827 Brock av
Holt John (Sarah) opr h 598 Brock av
Holt Mary J wid George R h 395 Orchard
Holt Robert (Mary) opr h 223 N Front
Holt Samuel (Nellie) designing instructor N B Textile school h 67 Shawmut av
Holt Thomas plmbr r 357 Wood
Holt Walter asst supt 63 Union h at Fall River
Holt Wm (Gertrude) opr h 461 Mill
Holt Wm (Alice) weaver h 357 Wood
Holy Family Parochial School Sisters of Mercy tchrs 555 County
Holy Name Parochial School Sisters of Mercy tchrs 59 Linden cor County
Holy Name R C church James M Coffey pastor 803 County cor Studley
Holy Rosary R C church Acushnet av cor Logan
Home Joseph wvr r 67 Coffin av

HOME WASHING CO (Eliphalet A Tripp) Flat Work and Wet Wash Laundry 111 Myrtle Tels Bell 1787 Auto 2107 and 2292-4 See Laundry Department
Homen Manuel (Rita) h 25 Sidney
Homer George S Mrs h 38 Grove
Homer Thomas (Elizabeth) beverages 1624 Acushnet av res 238 Belleville rd
Honeffer Arey (Annie) lab h 21 Martin ct
Honeffer Avery G (Anna) lab h 115 Acushnet av
Honeker Daniel (Albertine) baker h 119 Reynolds
Honeker Elsie M clk 913 Acushnet av r 20 Willow
Honeker Fred (Mary) baker 913 Acushnet av h 20 Willow
Honeker Sophia A clk 2301 Purchase r 20 Willow
Honey Julia M nurse h 108 Bonney
Honeyman Bertram C (Amelia) fore bds 1140 Acushnet av
Honeyman Joseph W (Anna) eyelet mkr h 1140 Acushnet av
Honeyman Victor E N (Sarah) laundrymn h 178 Weld
Hong Hing (Oriental Restaurant) 1098 Acushnet av h do
Hood Alice opr bds 524 Summer
Hood Elise opr bds 524 Summer
Hood Elizabeth wider bds 524 Summer
Hood Elizabeth wid Matthew h 524 Summer
Hood Elizabeth R sten Mfg Corp res 119 Sycamore
Hood Florence T opr r 2841 Acushnet av
Hood James (Nellie) supt weaver 2301 Purchase h 116 Sycamore
Hood Jane B silk insp bds 524 Summer
Hood Sally G asst supt of training sch St. Luke's Hospital bds do
Hood Warren H (Emma H) firemn h 148 Maxfield
Hood Wm (Margaret) opr h 2841 Acushnet av
Hook Gilman E pres 200 N Water h at Fairhaven
Hook Walter E treas 200 N Water h at Fairhaven
Hooper George R (Oliver) mgr 1 King h 141 Summer
Hoose Flora clk 185 Union r at N Dartmouth
Hooton Wm (Elizabeth) eng h 78 Penniman
Hoover Florence E Mrs sales 794 Purchase r 251 Shawmut
Hop Wah Indry 71 Delano h do
Hope Charles (Alice) weaver h 104 Princeton
Hope Elizabeth A opr r 104 Princeton
Hope John weaver r 104 Princeton
Hope John H weaver h 89 Parker
Hope Mary W opr bds 25 Woodlawn av
Hope Robert I (Emma) waiter h 23 Woodlawn av
Hopkins Arnold C (Cynthia) fore 163 Pleasant h 128 Cottage
Hopkins Bernard (Elizabeth) firemn 5 Cannon h 214 Tinkham
Hopkins Leroy C (Stella) driver h 48 Borden
Hopkins Lillian J tchr High sch bds 87 Court
Hopkins Minnie L Mrs opr r 17 Austin
Hopkinson Annie E wid Wood h 47 Willis
Hopkinson Arthur M (Helen) bkpr 101 William h 87 Chancery
Hopkinson Elsie W bds 47 Willis
Hopwood Harry M training officer 421 Olympia bldg h Water
Hopwood John (Charlotte) clk 590 Acushnet av h 123 Myrtle
Hopwood John opr r 1089 Acushnet av
Hopwood Richard (Helen) mule spinner h 3 Acushnet blks
Horan Dominic h 29 Rockland
Horan Mary tchr I W Benjamin sch r 29 Rockland
Horan Thomas B phys 204 Elm h 474 County
Horenstein Catherine box mkr r 505 S Water
Horenstein Eskel (Minnie) pedlar h 505 S Water

J. ALFRED FREDETTE
Distributors "Easy Electrical Washer" and "Vac-cup" Hand Washer
Telephone 2877
HARDWARE, PAINTS,
ROOFING MATERIALS
1533 Acushnet Avenue

AKIN-DENISON CO. FORCE FACTORY URNACE FAMILY COAL

The Fashion Furrier FURS MADE TO ORDER

FUR STORAGE CLEANING DYEING AND REPAIRING

758 Purchase St. Bristol Bldg.

New Bedford, Mass.

Bell Phone 4681.

472

W. A. GREENOUGH & CO.'S

- Horenstein Gertrude bkpr r 505 S Water
 Horenstein Isadore (Sadie) ptr h 101 Armour
 Horenstein Mary (Eva) collr h 374 Cedar Grove
 Horenstein Phillip druggist res 101 Armour
 Horenstein Samuel (Bessie) clo h 140 Newton
 Horn Joseph (Mary) weaver h 177 David
 Horn Mendel M (Ida) clk h 55 Briggs
 Hornblower & Weeks Roger W Weeks mgr stock
 brokers 588 Pleasant
 Hornby Edward E. (Frances) opr h 131 Nye
 Hornby Richard W real est 2195 Purchase h do
 Hornby Ruben (Margaret) spinner h 17 Lucas
 Hornby Ruben jr spinner h 17 Lucas
 Horne Albert (Mary) overseer 305 Nash rd h 66
 Wood
 Horne Arthur A supt res 63 S Sixth
 Horne Benjamin (Bertha) loom fixer h 336 Nash rd
 Horne Herman weaver r 1293 Acushnet av
 Horne Mildred G Dept mgr 30 Cannon h 56 S Sixth
 Horner Charles R (Fannie) opr h 94 Willow
 Horowitz Abraham (Minnie) prov 475 S Water h do
 Horowitz Morris (Rose) prov 466 S Water h 99
 South
 Horowitz Samuel (Sophie) pro 456 S Water h 15
 Howland
 Horowitz *see* Horvitz
 Horr Isabel S res 39 Chancery
 Horr Mary A wid Benjamin F res 39 Chancery
 Horridge Mark (Elizabeth K) lab h 42 Dudley
 Horridge Sarah opr r 42 Dudley
 Horrocks Ernest C (Alice) asst supt 96 William h
 100 Tallman
 Horrocks Henry (Helen) opr h 57 Salisbury
 Horrocks James (Jennie) spinner h 275 Phillips av
 Horsfall Amos loom picker mfg 64 Katherine h do
 Horrocks Joseph A (Cora) milk 70 Katherine h do
 Horrocks Ruth sten T N B Copper Co res 64 Kath-
 erine
 Horta Marion wid Silvia h 62 Phillips av
 Hortins Joseph A (Mary) opr h 94 Sidney
 Hortins Manuel (Mary) h 94 Sidney
 Horton Charles M (Emma L) floorinn 100 S Water
 h 169 River rd
 Horton Dexter opr r 1089 Acushnet av
 Horton Eliphalet M (Mercy) police h 437 Mill
 Horton Eliphalet T lab h 52 Walnut
 Horton Etta Mrs prin Plainville sch h 604 County
 Horton Fred L chauf h 61 Summer
 Horton Lawrence A (Bertha) mtrmn U St Ry Co h
 32 Branscomb
 Horton Margaret opr res 32 Branscomb
 Horton Sarah Mrs weaver h 1809 Purchase
 Horton Wm T mach r 930 Pleasant bds 163 River rd
 Horvitz Abraham (Minnie) (Horvitz Grain Co) h
 80½ Forest
 Horvitz Abraham J (Economy Auto Supply Co) r
 16 Wash
 Horvitz Anna L clk 1117 Acushnet av r 71 Arnold
 Horvitz Anna P sten 405 Earle res 678 Union
 Horvitz David (Horvitz & Bassing) r 16 Wash
 Horvitz David clk 678 Pleasant r 71 Arnold
 Horvitz David (Jennie) hay & grain 2162 Acushnet
 av h 349 Park
 Horvitz David (Mollie) student res 678 Union
 Horvitz Ezra (Sarah L) (E Horvitz & Son) and
 (Acushnet Loan Co) 152 Union h 678 do
 Horvitz E & Son (Ezra and Wm) hay grain etc
 787 Belleville av
 Horvitz Grain Co (Louis Morris and Abraham Hor-
 vitz) 405 Earle and 232 Dartmouth
 Horvitz Isaac F (Fannie) kitchen gds 541 S Water
 h 16 Wash
 Horvitz Israel (Esther F) grain dlr h 99½ South
- Horvitz Jacob A (Dora) shoes 889 S Water and
 treas 678 Pleasant r 240 Rounds
 Horvitz Jacob A (Lillian) shoes 1447 Acushnet av
 h 80 Forest
 Horvitz Joseph clk 2162 Acushnet av bds 349 Park
 Horvitz Julius A (Sadye J) pres 678 Pleasant h 242
 Rounds
 Horvitz Louis (Gertrude) (Horvitz Grain Co) h 115
 Bonney
 Horvitz Max (Ida) (Union Paper & Supply Co) 9 N
 Water h 89 Reynolds
 Horvitz Mollie bkpr 475 South
 Horvitz Morris (Jeannette) (Horvitz Grain Co) h
 145 Brownell
 Horvitz Noah (Rebecca) r 501 Coggeshall
 Horvitz Samuel (Sophie) butcher h 15 Howland
 Horvitz Samuel (Flora) shoes h 71 Arnold
 Horvitz Sarah bkpr 103 Union bds 86 Grinnell
 Horvitz Wm (E Horvitz & Son) 786 Belleville av
 res 678 Union
 Horvitz & Bassing (David Horvitz Samuel I Bass-
 ing) prov 547 S Water
 Horvitz *see* Horowitz Hurvitz and Hurwitz
 Hose 1 868 Pleasant cor North
 Hose 2 9599 Acushnet av cor Davis
 Hose 4 752 Brock av cor Mott
 Hose 5 574 County cor Hillman
 Hosp Joseph (Mary L) weaver h 138 Aquidneck
 Hosp Louise tchr bds 138 Aquidneck
 Hotel Cordeiro (John Cordeiro) 139 County
HOTEL LINCOLN J H Booth & Son Prop
James M Luke Mgr 1061 Purchase cor North
Tel Con See Hotel Department
 Hotel Touraine Ferdinand Gagne prop 1166 Ac-
 ushnet av
 Hotel Victoria 1057 S Water
 Hotte Albini (Aurore) (Hotte Bros) h 195 County
 Hotte Bros (Philemon and Albini) gros 48 Rivet
 Hotte George (Leona) asst supt 96 William h 2739
 Acushnet av
 Hotte Joseph auto rpr 449 Acushnet av
 Hotte Jerry A (Alida) P clk 48 Rivet h 195 County
 Hotte Leo L (Odile M) clk h 191 County
 Hotte Leonide (Odile) clk h 191 County
 Hotte Philomena (Julianna) (Hotte Bros) h 106 Ruth
 Hotte Wm (Louise) rem to Acushnet
 Houbr Anna L opr r 16 Roosevelt
 Houde Armand lab bds 219 Princeton
 Houde Frank X (Melvina) loom fixer h 228 Eu-
 genia
 Houde Isidore roofer bds 157 Coffin av
 Houde John (Mary) lab h 104 Cedar Grove
 Houde John (Philomene) opr h 72 Jouvett
 Houde Loanna opr r 128 Ashley boul
 Houde Theodore slasher h 128 Ashley boul
 Houde *see* Hood
 Hough Garry de N jr phys 31 Rotch h do
 Hough George A (Louise) managing editor 575
 Pleasant h 85 Campbell
 Hough George A jr (Clara S) editor 575 Pleasant
 h 72 Russell
 Hough Henry (Jane F) fixer h 197 Query
 Houghton Albert (Sarah E) ins agt 888 Purchase h
 18 Ashley
 Houghton Albert U S N r 20 Winterville rd
 Houghton Albert E (Miriam) h 127 Deane
 Houghton E & A (Arthur and Ernest) metal wkrs
 854 Acushnet av
 Houghton Alice shipper Beacon Mill res 125 Deane
 Houghton Arthur (Alice A) weaver r 123 Hathaway
 Houghton Arthur (Houghton Bros) (E & A Hough-
 ton) res 125 Deane
 Houghton David opr r 20 Winterville rd
 Houghton Ernest sheet metal wkr bds 125 Deane

MICHAUD & DUPRE
 Clothiers and Furnishers
 956 ACUSHNET AVE.

DEALERS IN UNIFORMS
 BELL PHONE 1818

D. L. Hathaway & Son

27 CENTRE STREET.

Tel. Bell 1511

Builders

NEW BEDFORD DIRECTORY, 1923

473

Houghton Ernest (Edith) bds 290 Collette
Houghton Ernest L driver 398 Mill b 1286 Pleasant
Houghton George (Ada) real est h 95 Emma
Houghton Harold (Edith) gro 1625 Acushnet av
h 214 Central
Houghton Henry (Sarah A) r 109 Mott
Houghton James (Annie) overseer h 20 Winterville rd
Houghton James (Mary) loom fixer h 15 Hemlock
Houghton James (Myra B) spinner h 232 Myrtle
Houghton James A mill hand bds 20 Winterville rd
Houghton James D (Lillian I) janitor h 1111 Pleasant
Houghton John (Ellen) weaver h 125 Deane
Houghton John E (Ellen A) third hd h 216 Central
Houghton Mary piano tchr 15 Hemlock h do
Houghton Mary E opr bds 20 Winterville rd
Houghton Meda waitress res 195 Cottage
Houghton Nellie Mrs nurse Almshouse r do
Houghton Peter (Agnes) driver h 126 Whitman
Houghton Richard (Ellen) contr h 109 Mott
Houghton Thomas (Ann) crossing tender h 144
Church
Houghton Wm H (Mary J) h 1286 Pleasant
Houldsworth Matthew opr h 336 Davis
Houle Adelard opr res 340 N Front
Houle Almedor clk bds 207 Whitman
Houle Annie opr bds 201 Sawyer
Houle Anselme (Fideline) h 201 Sawyer
Houle Arsene (Lisa) second hd h 62 Woodlawn av
Houle Arthur opr 205 Tinkham
Houle Arthur A (Delia) carp h 150 Davis
Houle Blanche R mlr bds 1242 Pleasant
Houle Dolor A (Malvina) bus agt Carpenters District
Council 153 Union h 205 Tinkham
Houle Dona (Amelie) clk 881 Purchase h 82 Rotch
Houle Edmond (Elzire) carp h 103 Clifford
Houle Eva opr res 61 Bullard
Houle Evelyn opr h 219 State
Houle Faida (Denise) prov 734 Brock av h 74 Ellen
Houle Frank (Eva) weaver h 12 Salisbury
Houle F D Lionel (Serina) checker 103 Perry
Houle Henri shoe rpr 1887 Purchase h 1242 Pleasant
Houle Henri (Emma) mason h 928 Bristol
Houle Jeannette opr bds 207 Whitman
Houle J Octave coil 43 William and 791 Purchase
rm 16 r 60 Bullard
Houle Laurice opr bds 201 Sawyer
Houle Leonidas (Florida) carp h 207 Whitman
Houle Loretta opr bds 203 Tinkham
Houle Louise wid Francis X h 226 State
Houle Marie bkpr 225 Sawyer r 201 Sawyer
Houle Phillip (Exena) fixer h 124 Rivet
Houle Roy carp bds 203 Tinkham
Houle Viola opr bds 203 Tinkham
Houle Zacharie (Ezelina) barber 1934 Purchase h
1928 do
Houlihan Anna box mkr r 61 Chancery
Houlis Spiros (Bristol Fruit Co) 169 Union bds 53
Walnut
House of Prayer 357 Kempton
Household Bldg 992 Purchase
**HOUSEHOLD FURNISHING CO Inc Richard
E. Warner Pres Walter H Bassett Treas
Joseph E Warner clk 984-986 Purchase cor
Kempton Tel Bell 1403 See Furniture Department**
Houston Walter opr r bds 850 First
Houston Alexander R (Alice) carp 111 Willis h
Mill rd
Houston Edmond A (Ruth I) sales 1046 Purchase
h 138 Campbell
Houston Harold M (Clara B) opr h 904 Belleville av

Houston Wm F (Mildred F) mgr 386 Kempton h
87 Pierce
Houth Anna tchr J B Congdon sch res 19 Columbia
Houth Elizabeth clk P Corp res 19 Columbia
Houth Joseph (Elizabeth) glass blower h 19 Col-
umbia
Houth Joseph jr student bds 19 Columbia
Houth Katherine tchr G H Dunbar sch r 19 Col-
umbia
Houtman John W (Olive M) sexton Trinitarian
Church h 284 Elm
Houtman Robert H (Maria) choremn h 307 Ash
Hovey Frances E tchr h 661 County
Howard Agnes cook 411 County
Howard Alfred K (Maud C) clk h 4102 Acushnet av
Howard Alice M wid Matthew H h 811 Pleasant
Howard Andrew J stereo res 8 Jenny Lind
Howard Ann wid Wm h 64 Division
Howard Annie W wid John J h 84 Forest
Howard Arthur (Lucy) gro 371 Brock av bds 25
Dudley
Howard Arthur A lab h 48 Elm
Howard Arthur F supt 185 Union h at Acushnet
Howard Benjamin opr h 67 Valentine
Howard Eddy P (Elizabeth) tchr High sch h 83
Highland
Howard Elizabeth opr r 67 Valentine
Howard Elizabeth M opr r 53 Calumet
Howard Elmer C (Gretchen) sales 1 Bridge sq h 9
Parker
Howard Elmer R (Caroline) testmn 680 Pleasant
h 120 Parker
Howard Ethel L bkpr res 8 Jenny Lind
Howard Eugene G sales r 844 Pleasant
Howard Frances clk 180 Union r 502 Purchase
Howard Francis (Mary A) dairymn h 380 Court
Howard Frank pntr res 413 Kempton
Howard Frank C jr (Emma L) lino opr 8 Jenny Lind
Howard Frank W reporter Mercury r 84 Forest
Howard Frederick A (Mary) checker 167 Mt Ver-
non h 380 Court
Howard George E drillwkr h 490 Acushnet av
Howard George W hostler h 96 Union
Howard Gilbert H (Lois) (Fuller & Howard) h 21
Bay
Howard Harold (Annie J) opr h 96 Ellen
Howard Harry (Ellen) opr h 22 Junvett
Howard Harry (Nellie) h 10 Salisbury
Howard Henry died Aug 18 1921
Howard Henry jr (Nellie B) cotton broker 8 S
Sixth r 118 Wash
Howard Isaac H bds 55 Court
Howard James (Elizabeth) lab h 15 Viall
Howard James W (Mary A) district store kpr and
opr 688 Pleasant h 212 Tremont
Howard Jane wid Benjamin r 844 Pleasant
Howard John W overseer 35 Coffin av h 385 Shaw
Howard Joseph (Jane) opr h 178 Crapo
Howard Leslie A variety 745 Kempton and 357
Court h 355 do
Howard Lucy opr r 25 Dudley
Howard Margaret wid Jacob h 100 Parker
Howard Marie tchr bds 411 Pleasant
Howard Mary opr r 67 Valentine
Howard Mary F h 502 Purchase
Howard Meth Epis Church 876 Kempton cor
Rockdale av
Howard Mildred F sten 601 Orchard h at Acushnet
Howard Norah E shoe wkr h 325 Kempton
Howard Percy bds 64 Division
Howard Richard (Tamah) lab 53 Calumet
Howard Robert (Angela) opr h 61 Willow
Howard Robert (Mary) smftr 42 Front h at Fair-
haven

GUILHERME M. LUIZ & CO., Inc. Bankers and Steamship Agents

Drafts and Cable Money Orders on all parts of the world—Agents for the
Fabre Line, Cunard Line, French Line, Etc.

634 Pleasant St. Tels: Bell 3000; Auto 1239 56 Acushnet Ave. Tels: Bell 1119-M; Auto 5736

W. E. TOBEY & CO.**MILL ENGINEERS AND ARCHITECTS****POWER PLANTS and MECHANICAL ENGINEERING****Tel. 1891**

MERCHANTS BANK BUILDING, NEW BEDFORD, MASS

474

W. A. GREENOUGH & CO.'S

Howard Robert S (Grace M) plmbr h 120 Shawmut av
 Howard Ruth A tchr Abraham Lincoln sch bds at Acushnet
 Howard Sarah weaver r 43 Roosevelt
 Howard Sarah wid Andrew h 139 Holly
 Howard Tillie Mrs h 491 Purchase
 Howard Wm (Mary) sausage mkr h 109 County
 Howard Willis H (Elizabeth) eng Y M C A h 90 Linden
 Howarth Albert (Rose) third hd Manomet Mill h 136 Hathaway
 Howarth Alice Mrs hpr h 481 River
 Howarth Archibald clk Quisset Mill res 80 Swift
 Howarth Arthur (Anna) chancerover h 90 Clark
 Howarth Betty weaver r 105 Rodney
 Howarth Clara wid Hiram (American House) 1089 Acushnet av h do
 Howarth Edmund city lab bds 230 Rockdale av
 Howarth Ella insp bds 240 Tremont
HOWARTH ERNEST (Catherine) (Ernest Howarth & Co) h 18 Junior
HOWARTH ERNEST & CO (Ernest Howarth) Electrical Contractors 668 Pleasant Tel Bell 1854 and Electrical Fixtures 206-207 Olympia Bldg. Tel Bell 6077 See right top lines
 Howarth George weaver h 230 Rockdale av
 Howarth Henry (Mary) opr h 389 Bolton
 Howarth Ida wid Wm h 80 Swift
 Howarth James (Annie) lab h 56 First
 Howarth James C (Mary) warp twister h Dutton nr Acushnet av
 Howarth James H (Alice) second hd h 19 Viall
 Howarth John (Catherine) opr h 55 Willard
 Howarth John (Celia) mach h 209 Tinkham
 Howarth John (Martha) opr r 856 First
 Howarth Joseph (Elsie P) fixer h 978 County
 Howarth J Wesley (Harriet Le B) clk 688 Pleasant h 171 Jenney
 Howarth Mary A wid Roger h 105 Rodney
 Howarth Mary C opr bds 94 Clark
 Howarth Richard city lab res 171 Jenney
 Howarth Robert (Elizabeth) mach h 42 Ashley boul
 Howarth Robert (Elizabeth) opr h 159 David
 Howarth Robert (Elizabeth A) opr h 159 Annette
 Howarth Robert (Margaret A) cabinet mkr 349 Acushnet av r 30 Emery
 Howarth Wm (M Alice) mule spinner bds 78 Penman
 Howarth Wm W (Esther P) opr h 476 Cedar Grove
 Howarth Wm W (Sarah A) fitter h rear 70 Linden
 Howarth see Haworth
 Howe Anna H wid Stephen A died Sept 15 1921
 Howe Benjamin F (Helen M) civ eng City Engineer's office 302 Municipal bldg h 53 Ocean
 Howe Benjamin F (Elizabeth G) mgr 54 Mill rd h 3591 Acushnet av
 Howe Helen M Mrs clk Wire Dept 212 Municipal bldg h 53 Ocean
 Howe Lucy A wid Charles A res 53 Ocean
 Howell Clarence E h 60 Tremont
 Howell Henry W (Martha) lab h 180 Belleville av
 Howell Nellie tchr res 51 S Sixth
 Howes Charles M (Elise R) police h 190 Palmer
 Howes Francis N (Geneva) attendance officer 166 William h 318 Arnold
 Howes Frank LeB eng city stone crusher h 75 Lindsey
 Howes Frank M (Marion T) phys 7 N Orchard h do
 Howes Gladys E tel opr 57 N Second r 66 Mill
 Howes Harrison (Isabelle) mtrmn h 157 Hillman
HOWES PAUL C (Helen H) Treas Howes & McGinty Inc 64 Whitman h 275 Hawthorn
 Howes Zilla G wid Stephen M bds 150 Cottage

HOWES & MCGINTY INC Z B Davis Pres Paul C Howes Treas. John J McGinty Manager Concrete Building Blocks 64 Whitman Tel Bell 5984 See page 20
 Howland Abraham P (Louisa) ice cream 10 Weaver h do
 Howland Ada P tchr John B DeValles sch r at S Dartmouth
 Howland Alice F h 185 Ash
 Howland Alvah G (Jennie M) variety 197 Shawmut av h 107 Duffee
 Howland Annie C wid Hubert M h 731 County
 Howland Arthur (Mary E) fore h 28 Borden
 Howland Arthur R (Maud) fore h 251 Purchase
 Howland Austin T (Irene) string instrument rpr 598 Pleasant rm 7 r 4 Jenny Lind
 Howland A Louise clk 686 Belleville av r at S Dartmouth
HOWLAND BARKER C (Mary E) Physician Office Hours 8 to 9 A M 2 to 3 and 7 to 8 P M Tel Bell 978 321 Union h do
 Howland Beriah E (Grace E) collr Mercury h 229 Shawmut av
 Howland Beriah G (Marietta) clk 197 Shawmut av h 233 do
 Howland Carrie Mrs drsmkr r 393 Pleasant
 Howland Carrie L Mrs h 181 North
 Howland Charles (Annie) yard man h 1256 Pleasant
 Howland Charles A (Mary) lore 144 S Water h 451 Purchase
 Howland Charles F master mariner bds 1245 Purchase
 Howland Charlotte A B wid Isaac C h 207 County
 Howland Chester X rope mkr res 124 Campbell
 Howland Edgar F (Catherine C) (Howland & Sampson) h 181 Grinnell
 Howland Edith M clk r 184 Middle
 Howland Edna B tchr Clark st sch r 233 Shawmut av
 Howland Edward D (Clara) fore 34 S Second r 426 Union
 Howland Elizabeth J wid Samuel R bds 48 Walnut
 Howland Elizabeth K h 95 Madison
 Howland Emma F wid Nicholas h 1086 Pleasant
 Howland Etta E Mrs h 68 Walnut
 Howland Eugene H (Stella) eyelet mkr h 52 Willow
 Howland Ezra F (Lucy L) h 84 Forest
 Howland Ezra F 2d (Lena P) cash h 143 Robeson
 Howland Florence L tchr Abraham Lincoln sch 60 S Sixth
 Howland Frank K pntr bds 124 Campbell
 Howland Frank W r 253 Acushnet av
 Howland Frederick A (Edith F) pntr 23 Bay h do
 Howland George drill wkr r 99 School
 Howland George H r 330 Maple
 Howland George L pntr 124 Campbell h do
 Howland George W aet 25 N Second h 189 Maxfield
 Howland Gertrude M emldr r 181 James
 Howland Gertrude S clerk Registry of Deeds bds 349 Cottage
 Howland Gordon E sales 565 Mill h at Fairhaven
 Howland Henry B (Grace B) jeweler h 102 Spring
 Howland Herbert P (Clara) clk 680 Belleville av h at Fairhaven
 Howland Humphrey D (Abbie) capt h 85 Bay
 Howland Ida M wid Ernest L h 4 Shawmut av
 Howland Isaac W (Mary K) h 623 County
 Howland James F (Selma) eng h 177 Newton
 Howland James L (Idabelle) pntr h 124 Campbell
 Howland John (Anna) fisherman h 58 Lindsey
 Howland John J (Annie H) h 74 North
 Howland John S (Ages E) sales h 70 Borden
 Howland John S student res 70 Borden

FRED L. HATHAWAY PAINTING CONTRACTOR**Paints, Oils, Varnishes, Brushes, etc.**

9 Spruce Street, New Bedford, Mass.

TEL. BELL 2730

Established 1907

Howland Julian L picture framer h 106 Richmond
Howland Laura T clk city clerk's office 18 Municipal
bldg res 16 Mapleview ter
Howland Lena P nurse b 143 Robeson
Howland Lillian wid Charles S h 283 Maple
Howland Louise R tchr Jirah Swift sch res 233
Shawmut av
Howland Marguerite tchr Thomas Donaghy sch
h at Fairhaven
Howland Marion D tchr High sch h 40 Parker
Howland Mary A wid Isaac C r 35 Tremont
Howland Mary J wid A C h 106 Richmond
Howland Mary T h 149 Hawthorn
Howland Myron P (Helen F) supt 228 N Water
h 22 Keen
Howland Nettie C opr bds 106 Richmond
Howland Orloff R (Mary C) carp h 181 James
Howland Paul (Mary A) prnter h 91 State
Howland Philip (Mary C) lab h 280 Kempton
Howland Robert A (Emily) shuttle mkr r 215
Hersom
Howland Rosamond A clk 61 William
Howland Sarah F wid Edward S h 129 Cedar
Howland Sarah J h 124 Campbell
Howland Sarah M h 101 Chestnut
**HOWLAND STEPHEN D (Gertrude W) (S D
Howland & Co) 73 Chancery h 86 do**
Howland Susan wid Thomas D h 833 Kempton
Howland Sylvia Ann School 409, 757 Pleasant
**HOWLAND S D & CO (Stephen D Howland
and Kenneth H Brightman) Coat, Apron
and Towel Supply 73 Chancery See Towel
Supply Department**
Howland Weston (Alice) asst supt Page Mill res
111 Maple
Howland Wm A E h 473 Allen
Howland & Sampson (Edgar F Howland Isaac D
Sampson) riggers 27 Front
Howley John spinner res 1089 Acushnet av
Howman Hilary (Alice) opr h 156 David
Howrihan Charles opr r 1465 Pleasant
Howrihan Cornelius H bkpr r 1465 Pleasant
Howrihan John W r 1465 Pleasant
Howrihan Margaret opr r 1465 Pleasant
Howrihan Mary Mrs h 1465 Pleasant
Howrihan Timothy (Helen) third hd h r 2 Wam-
sutta blk
Howson Walter opr r 850 First
Hoxie Edward A (Alice V) gro 4409 Acushnet av
h do
Hoxie Elizabeth tchr Open Air sch r 6 Eighth
Hoxie Frank C (Maud) fore 272 S Water h 155
Wash
**HOXIE FRANK L (Ella P) asst treas Driscoll
Church & Hall Inc 82 Union h 139 Clinton**
Hoxie Harold L (Ada) sales 82 Union h at Fair-
haven
Hoxie Mirabel hlpr r 155 Wash
Hoxie Wm R var 86 Allen r 55 Bonney
Hoye Annie L hkpr 72 Atlantic
Hoye Dorothy V r 15 Pope
Hoye Frederick J (Laura A) dentist 233 Purchase
h 209 County
Hoye Ida B clk r 72 Atlantic
Hoye James F (Mary G) h 15 Pope
Hoye Louise F clk U S T Ry Co res 72 Atlantic
Hoye see Haughey
Hoyle Bertha I weaver res 355 County
Hoyle Charles (Emma) police h 65 Chestnut
Hoyle Edith B Mrs bkpr 33 N Water h 355 County
Hoyle Helen G h 241 Austin
Hoyle John H (Mary) lab h 483 Cedar Grove
Hoyle John S (Hannah L) chief eng h 355 County
Hoyle Mary H wid Thomas h 85 Grant

Hoyle Mary M buyer 185 Union bds 483 Cedar
Grove
Hoyle Richard (Edith B) plmbr 33 N Water res
355 County
Hoyt Emily R clk 185 Union h 69 Mechanic
Hoyt James H (Emeline) carp h 69 Mechanics la
Hoyt Wm D optometrist 246 Union h at Matta-
poisset
Hrytzay Stephen (Victoria) weaver h Garcia
Huard Alexander H (Emma) barber 90 Elm h 1836
Purchase
Huard Alphonse (Leonie) weaver h 260 Weld
Huard August (Catherine) opr h 445 Summer
Huard Donat opr bds 1836 Purchase
Huard Ernest D (Veronica R) mach h 25 Reynolds
Huard Frank (Anna) weaver h 127 Nyc
Huard George O (Edith F) driver 167 Mt Vernon
h 157 Richmond
Huard Joseph (Odna) hlpr 5 Cannon h 16 Wash-
burn
Huard Joseph (Docite) weaver h 144 Tallman
Huard Marie L weaver res 144 Tallman
Huard Odena gro 1 Hicks h 16 Washburn
Hub Auto Supply Co (Joseph and Sigmund Cohen)
1065 Acushnet av
Hubbard Belle C wid Benjamin F h 89 Newton
Hubbard Bros & Co Everett B Merrifield mgr
cotton 96 William rm 211
Hubbard B Franklin roll coverer bds 89 Newton
Hubbard Catherine drsmkr r 25 Chestnut
Hubbard Catherine wid Patrick h 25 Chestnut
Hubbard Ellen wid James r 25 Chestnut
Hubbard Everett lab bd 132 Cedar
Hubbard John (Almeda) chauff Hose No 1 res 339
Mill
Hubbard Sara E Mrs h 132 Cedar
Hubbenett Betsey J wid Isaac h 147 Crapo
Huber Alois sprn h 212 Hathaway
Huber Andreas (Josephine) spinner h 324 Earle
Huber Frank (Mary) spinner h 334 Earle
Huberdeau Adelaide (Catherine) fore h 84 Atlantic
Huberger Carl F loom fixer h 340 Earle
Hubers Archibald C optometrist 580 Pleasant r
117 Hillman
Hubert Oliva (Josephine) opr h 154 Tallman
Huddy Alice M bkpr 7 S Sixth r 217 Pleasant
Hudecek Joseph (Rose V) cabtmkr 103 Front r
119 Reynolds
Hudner's Market Inc 145 Union Daniel D Sheehan
mgr and 973 S Water and 1173 Acushnet av
Hudnut Frank P (Emily L) phys 155 William h do
Hudson Charles E (Lydia) cabtmkr h 76 Belle-
ville av
**HUDSON FRED (Alice A) (New Bedford Tile
Marble & Mantel Shop) 197 Blackmer h 199
do Tel Bell 2485**
Hudson Joseph E barber 1115 Purchase h 268 Weld
Hudson Annie opr r 16 Central av
Hudson Ernest (Annie) twister h 276 Earle
Hudson George E mach rms 55 Summer
Hudson James (Katherine) lab h 16 Central
Hudson Maria opr res 16 Central
**HUDSON POWERS CO (Robert W. Powers)
Distributors of Hudson and Essex Automob-
iles 501 County 134 Broad Prov R I 133 Poc-
casset, Fall River See Automobile Depart-
ment**
Hudson Rachel bkpr r 154 Rotch
Huette Emilie (Delia H) second hd h 775 First
Huette Ida sales res 69 S Sixth
Huggard Wm (Myra) stmftr h 116 S Sixth
Huggins Leon M (Ethel D) reporter Standard h 15
Maple View ter
Hughes Alma L clk r 344 Davis

Frank M. Metcalf

25 MERCHANTS BANK BLDG.

Tels. Bell 2493-W, Auto 1276.

Civil Engineer

and Surveyor

Central Lumber and Supply Company

LUMBER & INTERIOR FINISH

Bell Phone 1919 Office, 172 No. Water St., New Bedford Auto 1513

476

W. A. GREENOUGH & CO.'S

- Hughes Annie wid Wm opr h 16 Warren
 Hughes Arthur J (Bridget M) prov h 1060 Pleasant
 Hughes Caroline C asst 716 Purchase rm 1 r 43
 Clifford
 Hughes Charles (Alice) opr h 28 Bentley
 Hughes Charles II (Lila) paymaster 50 N Second
 r 106 Sycamore
 Hughes Edward L (Lillian) mach h 344 Davis
 Hughes Elizabeth opr bds 16 Warren
 Hughes Ellen E clk r 3 Bay
 Hughes Eva bds 1103 S Water
 Hughes Florina opr res 419 Ashley boul
 Hughes Fred G mgr 558 Pleasant r at Fairhaven
 Hughes Fred T (Mildred) fore 474 Acushnet av h
 45 Sycamore
 Hughes George opr h 110 Tallan
 Hughes George bds 78 Brownell
 Hughes George bds 213 Shaw
 Hughes Gertrude opr bds 344 Davis
 Hughes Hanorah Mrs h 11 Acushnet blks
 Hughes Helen E clk reg deeds r 1060 Pleasant
 Hughes Hubert O (Margaret) watchmn h 213 Shaw
 Hughes James M (Mary) asso county com 443
 County mgr 25 Nauset h 162 Nash rd
 Hughes John (Katherine) clk 1096 Acushnet av
 h 60 Beetle
 Hughes John (Mary) rprmn 5 Cannon h at Fair-
 haven
 Hughes John F opr bds 329 Purchase
 Hughes John F student bds 1060 Pleasant
 Hughes John W (Grace M) linemn 261 S Water h
 1079 County
 Hughes Lila S Mrs clk 750 Belleville av h 106
 Sycamore
 Hughes Mary E wid Walter H drsmkr 30 Cannon
 h 3 Bay
 Hughes Minnie Mrs bkpr 125 N Water r at Fair-
 haven
 Hughes Morton (Susanna) weaver h 419 Ashley
 boul
 Hughes Sarah bds 213 Shaw
 Hughes Thomas (Medora) overseer h 85 Sycamore
 Hughes Thomas A opr res 123 Ruth
 Hughes Thomas H (Edith) papermkr h 78 Brownell
 Hull John (Elizabeth) lab h 43 Jouvett
 Hull John jr opr r 43 Jouvett
 Hull Joseph (Agata) weaver h 8 Blackburn
 Hull Nellie doffer bds 59 Kempton
 Hull Wallace C (Cora E) teaming h 59 Kempton
 Hulsman Roy W (Ruth E) ins agt 111 Kempton r
 220 Grinnell
 Hulton Alfred carder bds 648 First
 Hulton Beatrice wid Chadwick h 533 Rivet
 Hulton Benjamin cutter setter bds 1 Hemlock
 Hulton Cora sch tchr bds 1 Hemlock
 Hulton Edith M opr bds 533 Rivet
 Hulton Elizabeth A wid Joseph janitress Municipal
 bldg h 1 Hemlock
 Hulton Harry T died Dec 7 1921
 Hulton John insp bds 533 Rivet
 Hulton Lillian B opr bds 533 Rivet
 Humbert Gustave (Mary) opr h 217 Eugenia
 Hume Catharine Mrs h 45 Morgan
 Hume George H student r 390 Union
 Hume Jean N nurse 508 Pleasant rm 202 r 45
 Morgan
 Humphrey Henrietta P wid Daniel J res 201 Cedar
HUMPHREY HIRAGE L (Mary) Jeweler 764
Purchase h 56 Rotch
HUMPHREY JAMES L Jr (Josephine C)
Wholesale Butter Cheese Eggs and Poultry
95-97 Front Tels Bell 2414 Automatic 1133 h
41 Morgan See front cover
 Humphrey John T dept mgr 794 Purchase r 402
 Union
 Humphrey Margaret M wid Daniel bds 233 Palmer
 Humphrey Mildred clk 764 Purchase bds 209 James
 Humphrey Samuel (Mary) opr h 4 Harmony
 Humphrey Wm H (Mary) dept mgr 794 Purchase
 h 209 James
 Humphrey & Co August G Wilken agt cotton 384
 Acushnet av rm 13
 Humphreys Charles R (Violet B) dept mgr 794
 Purchase h 784 Rockdale av
 Humphreys Samuel (Mary) opr h 4 Harmony
 Humphreys Wm R buyer res 784 Rockdale av
 Hunt Albert E (Elizabeth) city lab h 83 Ruth
 Hunt Anna L tchr Dartmouth st sch r 109 South
 Hunt Belinda opr res 144 Division
 Hunt Carrie J tchr H M Knowlton sch bds 74
 Chestnut
 Hunt Charles R (Annie V) physician 30 Arnold
 place h do
 Hunt Charlotte R Mrs h 109 South
 Hunt Clifford E (Alice) rec teller N B I for Savings
 h 13 Arch
 Hunt Deborah wid Samuel res 13 Brigham
 Hunt Edward opr bds 874 County
 Hunt Edward W (Ida) tailor 137 Union h 96 Willis
 Hunt Edwin H (Emma E) lab h 205 North
 Hunt Ellen Mrs r 144 Division
 Hunt Frederick lab bds 501 Acushnet av
 Hunt Frederick E (Clara) stmftr 1651 Purchase bds
 118 Hathaway
 Hunt George clk 2 N Second r do
 Hunt George J instr Swain Free School of Deign
 h at Boston
 Hunt Henry (Mary Roseana) mach h 176 Division
 Hunt Ivah M clk 201 Municipal bldg bds 30
 Chestnut
 Hunt James H (Annie) mach h 71 Hall
 Hunt John mach bds 874 County
HUNT JOSIAH (Carrie W) Treas and Manager
City Coal Co Front cor Middle h 165 Maple
 Hunt Julia A masseuse h 30 Chestnut
 Hunt Mary E opr res 144 Division
 Hunt Patrick J (Catherine) opr h 874 County
 Hunt Rachael bkpr 58 Adams bds 96 Willis
 Hunt Raymond Z clk A M Corp and Hathaway
 Mfg Co bds 30 Chestnut
 Hunt Robert (Jane) weaver h 119 Hathaway
 Hunt Russell W rem to Folsom Pa
 Hunt Wm (Mary J) putr h 261 Tinkham
 Hunt Wm h 27 S Sixth
 Hunt Zelma L Mrs ldgh h 151 Middle
 Hunter Cecelia Mrs winder tndr h 156 Tallman
 Hunter Charles missionary r 531 Purchase
 Hunter Gladys opr res 156 Tallman
 Hunter Harriet wid Henry h 39 Newton
 Hunter Janet r 37 Eighth
 Hunter Jessie G sten 222 Union at Fairhaven
 Hunter Lena Mrs clk 180 Union r 15 Lucas
 Hunter M Lillian tchr R C Ingraham sch r 14 S
 Sixth
 Hunter Ruth M clk 198 Coggeshall r 538 Kenyon
 Huntington Alfred (Sarah) spinner h 3 Abbott
 Huntley Philip S (Emma) eng 158 Bullard h 379
 Mt Pleasant
 Huot Diana Mrs drugs 1902 Acushnet av bds 182
 Hadley
 Huot Eugenie opr r 4 Welcome
 Huot Eugenie wid Philip h 4 Welcome
 Huot Anthony rem to Prov R I
 Hurd Frank garage sales 30 Allen h do
 Hurd Frank E sales bds 30 Allen
 Hurd Joseph II (Agnes) lab h 76 Cedar
 Hurd Margaret glass wkr h 96 Union

MAIBOHM SIX

The Economical Motor Car. Touring, Roadster, Sedan, Coupe and Sport Model.

Sales and Service **HARVARD GARAGE**

1564 PURCHASE ST.
 NEW BEDFORD, MASS.
 Bell Phone 1778.

Old Furs
Repaired
Remodeled
& Redyed

Fur House of Sidney
250 UNION ST. Tel. Bell 1976
New Bedford's Most Reliable Fur Shop

We Store
Your Furs
During the
Summer Months

NEW BEDFORD DIRECTORY, 1923

477

- Hurd Wm driver h 249 Elm
Hurd *see* Huard
Hurley Agnes C bkpr 158 Bullard bds 232 Sawyer
Hurley Andrew C (Bertha A) (Commercial House)
2 N Second h 378 North
Hurley Andrew C jr chauff r 378 North
Hurley Annie hkpr r 496 Purchase
Hurley Bessie h 2 Linden ct
Hurley Bridget A h 65 Chestnut
Hurley Catherine F Mrs died Feb 26 1922
Hurley Chester L bootbleck 27 N Second r 378
North
Hurley Clarence B (Anna K) r 353 Bolton
Hurley Clifford A clk 2 N Second r 353 Bolton
Hurley Cornelius F Mary roofer h 232 Sawyer
Hurley Cornelius J rms 1305 Acushnet av
Hurley Edith C tchr Emery st sch r 22 Borden
Hurley Elizabeth J tchr Phillips av sch r 232 Sawyer
Hurley Ellen dom 11 Eighth
Hurley Ellen A tchr Parker st sch res 222 Smith
Hurley Ellen M cook 172 Page
Hurley Frances opr r 232 Sawyer
Hurley Frank A (Marietta) sales h 221 Hersom
Hurley Hannah wid James F h 222 Smith
Hurley Helen L clk res 22 Borden
Hurley Irene governess 379 County
Hurley James clk 28 William res 22 Borden
Hurley Jeremiah firemn r 203 Deane
Hurley John R opr bds 49 Larch
Hurley Joseph N shipper T N B Copper Co bds
49 Vine
Hurley J Kendrick clk res 22 Borden
Hurley Katherine A hkpr 75 Walnut
Hurley Loretta E clk 838 Purchase bds 49 Vine
Hurley Margaret cook 148 Hawthorn
Hurley Mary opr res 49 Larch
Hurley May E tchr Allen F Wood sch res 22 Borden
Hurley Michael J (Catherine) opr h 49 Larch
Hurley Michael J cond U St Ry Co h 49 Vine
Hurley Patrick (Mary) h 232 Sawyer
Hurley Wm H starter U St Ry Co h 22 Borden
Hurley Wm H jr emigrant insp res 22 Borden
Hurley *see* Herlihy
Hurll Daniel (Margaret E) brakemh h 426 Chancery
Hurll George P (Julia C) optometrist 755 Purchase
h 81 Brownell
Hurll John E (Catherine) watchmn h 300 Cedar
Hurrie Wm (Sarah) firemn h 337 Middle
Hurst Cornelius h 42 Robeson
Hurst John (Rhoda) spinner h 151 Penniman
Hurst Mary J wid George h 862 First
Hurst Thomas (Maria) opr h 55 Pekcham
Hurst *see* Hirst
Hurvey Wedge S r 130 Clinton
Hurwitz Louis pdlr h 86 Grinnell
Hurwitz Samuel (Annie) (S Meltzer & Co) 64
Union h 6 Grove
Hurwitz Sarah sten r 86 Grinnell
Hurwitz *see* Horwitz
Hushon Anna opr res 5 McGurk
Hushon Ellen V opr res 5 McGurk
Hushon John (Blanche) opr res 5 McGurk
Hushon John spinner res 28 Acushnet av
Hushon John jr (Susan) lab h 28 Acushnet av
Hushon Lillian Mrs spinner h 112 Mott
Hushon Sarah opr res 28 Acushnet av
Hushon Thomas (Sarah A) spinner h 5 McGurk
Hushon Wm (Lillian) opr h 112 Mott
Hushon Wm opr res 28 Acushnet av
Hushon Wm opr res 5 McGurk
Hussey Charles H (Mary A) watchmn h 46 State
Hussey Charles M (Clara A) (J W R Wing & Co)
191 Union h 23 Moreland ter
Hussey Edward C chauff 2 Washburn bds 46 State
Hussey Elizabeth res 23 Moreland ter
Hussey Elizabeth R wid George h 1 Irving
Hussey Emily M res 1 Irving
Huston Constance bds 155 Cottage
Huston Eleanor bds 155 Cottage
Huston Wm (Hannah W) h 155 Cottage
Hutchings Blanche C Mrs rec teller 61 William
r 424 Clinton
Hutchings David wood 16 Mosher h do
Hutchings Jennie nurse bds 134 Chestnut
Hutchings Lucy E Mrs res 31 Plymouth
Hutchings Walter C (Blanche C) asst mgr Holmes
Coal Co foot Pine r 424 Clinton
Hutchinson Catherine E bkpr r 549 Cottage
Hutchinson Clarence A (Sarah) elect h 33 McGurk
Hutchinson Elizabeth A Mrs died Jan 1 1922
Hutchinson Florence B Mrs h 670 County
Hutchinson George (Helen) insp Water Dept 312
Municipal bldg h 455 Chancery
Hutchinson George R police bds 900 Pleasant
Hutchinson Henry S (Florence) (H S Hutchinson
& Co) res 190 William
Hutchinson H S & Co (Henry S Hutchinson Robert
C Saltmarsh Charles G Russell) stationers 222-
226 Union
Hutchinson James F (Helen E) oiler U St Ry Co h
549 Cottage
Hutchinson Joseph (Emma) changerover h 297
Davis
Hutchinson Joseph (Lucy) opr h 189 Hathaway
Hutchinson Louis J (Ella R) pharmacist 201 Union
h 249 Arnold
Hutchinson Mabel H res 670 County
Hutchinson Margaret waitress 408 County
Hutchinson Maude U clk 180 Union r 30 Spring
Hutchinson Robert C died July 3 1921
Hutchinson Wm (Margaret F) bkpr b 360 Cedar
Hutchinson Wm F (Margaret) bkpr 311 S Water h
360 Cedar
Huxford Charles B (Alice C) h 59 Chestnut
Hyatt Seth (Elizabeth) h 147 Hudson
Hyde Frances J nurse h 744 Brock av
Hyde John loom fixer bds 744 Brock av
Hyde Rose wid Jacob h 714 Acushnet av
Hydes John (Mary J) opr h 37 Acushnet av
Hyham Wm (Rose) second h 248 Rivet
Hykes Dora Mrs mlnr r 9 Nelson
Hylek Kostanty (Mary) opr h 75 Rodney
Hynes Mary A wid Thomas died Jan 31 1922
Hynes Yvette Mrs sales 794 Purchase r 18 Camp-
bell
Hynes *see* Hines
Hystonstall Frederick (Janet) mach h 18 Myrtle
Iastrzekski Wojcieh (Helena) opr h 121 Nash rd
Ibbotson Edith wvr r 28 Reynolds
Ibbotson Margaret J wvr r 28 Reynolds
Ibbotson Sarah A wid Wm r 28 Reynolds
Ibbotson Walter (Alice) wvr h 69 Linden
Iddon Harry (Sarah) loom fixer h 28 Winsor
Ideal Hotel 1076 S Water
Igoe Patrick confr 1698 Acushnet av r do
Ilsey Annie M tel opr 57 Second r 66 Spring
Ilsey Ernest F (Ellen) plmbr h 23 Valentine
**IMPERIAL CLOTHING CO (Edward Noonan
Eugene F Phelan) 928 Purchase Tel Bell 3500**
Improved Order of Red Men Nashawena Tribe
No 80 229 Phillips av
Incavnacao Bartholomew opr res 128 S Second
Independente O Portuguese newspaper 178 Acush-
net av
Independente *see* O' Independent
Indio Jose Dos Reis (Beatrice) opr h 296 Dartmouth
Industrial Workers of the World 955 S Water

Bookkeeping, Shorthand, Typewriting, Penmanship, etc. Taught thoroughly at

KINYON'S COMMERCIAL SCHOOL
DUFF BLDG., Cor. William and Pleasant Sts., NEW BEDFORD, MASS.

Giusti Baking Co. QUALITY BAKERS CAKE SPECIALISTS

"Tommy Tucker"
"Grandmother's" Bread

1395 Purchase St.

Tel: 3283

478

W. A. GREENOUGH & CO.'S

- Incallis Augusta tel opr 57 N Second res 562 Kemp-
ton
Incallis Myron M (Elizabeth) carp 111 Willis h 40
Oak
Incallis Susan A Mrs bds 74 Willis
Incinio Ellen M hairdresser 74 William bds 512
County
Inpenio Manuel E (Laura) lab h 135 Field
Ingham Thomas P hlpr 33 N Water r Earle
Ingham Wm (Alice) opr h 97 Rodney
Inpleson Thomas (Jane) variety 83 Conduit h 98
Howard av
Ingraham Elizabeth wid Wm h 20 Soule
Ingraham Robert C school Alice C Munsey prin
80 Rivet
Ink David opr h 20 Welcome
Inman Edward E student h 248 Cedar
Inman Esther tchr S D Ottwell sch r 248 Cedar
Inman Harry C cond U St Ry Co h 248 Cedar
Inne Mary Mrs variety 167 Hathaway h 165 do
Instructive Nursing Association Bertha E Irons
supt 503 Pleasant rm 202
International Baking Co (Ferreira Gonsalves &
Velloso) 73 Grinnell
INTERNATIONAL INSTITUTE OF Y W C A
for Non English Speaking Girls and Women
Mrs A G Pierce jr Chairman Miss Blanche
E Howell Executive Sec 395 North Front Tel
Bell 4723
Interstate Trucking Co Clarence H Brownell mgr
60 First
Iramos Antone (Isabel) lab bds 71 Davis
Irax Manuel opr bds 109 Davis
Irchenhauser Gust (Clara) farmer h Bismarck
Irish George O dentist 194 Union h at Fairhaven
Irons Benjamin E (Sarah C) chauff h 10 W High
Irons Bertha E supt 508 Pleasant rm 202 h 122
Hawthorn
Irons Caroline Mrs res 10 W High
Irons George died June 22 1921
Irons Melissa A opr 123 Hathaway
Irvin Laura bkpr 967 Purchase bds 345 do
Irvine Percival R (Helen) supt Wamsutta Mills h
85 Rounds
Irvine Reginald P bds 85 Rounds
Irving Alice D tchr Mt Pleasant sch bds 93 Willis
Irving Chester C (Bernice) clk 628 Pleasant r 115
Durfee
Irving James E garage 190 Chestnut h 93 Willis
Irving Katherine wid John h 93 Willis
Irving Lucille C tchr Abraham Lincoln sch res 93
Willis
Irwin Anna I res 55 Central av
Irwin Archie (Lucy) sales 240 Mill h 55 Central av
Irwin Catherine wid Henry bds 60 Kenyon
Irwin Eleanor wid James A cook h 282 Palmer
Irwin Emily rem to Boston
Irwin Florence bkpr 693 Purchase bds 282 Palmer
Irwin Gertrude nurse 521 Olympia bldg r 72 Or-
chard
Irwin Henry police h 60 Kenyon
Irwin James (Minnie) drill wkr h 55 Central av
Irwin James (Elizabeth) overseer Fairhaven Mills
h 101 Mt Vernon
Irwin Jeremiah (Catherine) loom fixer h 345 Purchase
Irwin Mary r 45 Foster
Irwin Mary B Mrs rem to Passaic N J
Irwin Mildred opr res 55 Central
Irwin Ralph E mgr 180 Union h 89 Dunbar
Irwin Rebecca hkpr 29 Arnold pl
Irzyk John (Alexandra) weaver h 150 Collette
Isaac Joshua lab bds 10 W High
Isaacs Francis (Annie) mach h 51 Summer
Isaacs Hannah M bkpr 246 Union h at N Dartmouth
Isaacs John W fore 11 Pine h at N Dartmouth
Isabelle Arthur (Almeria) slash-h 64 Duncan
Isabelle Arthur jr opr bds 64 Duncan
Isabelle Fustache (Amanda) barber 1718 Acushnet
av h 162 Whitman
Isabelle George (Victorine) carp h 148 Central
Isabelle George jr carp bds 148 Central
Isabelle Gilbert A opr bds 162 Whitman
Isabelle J Ovide (Angelina) linotype opr Standard
h 38 Branscomb
Isabelle Leona opr bds 64 Duncan
Isabelle Mary wid r 79 Grinnell
Isabelle Melvina mltr 1009 Acushnet av r 64 Dun-
can
Isadore Manuel M (Mary I) spinner h 73 Mosher
Isdepsky Jacob opr r 24 Vernon
Isdepsky Michael (Agnes) h 13 Hampton ct
Isdepsky Stanley (Mary) opr h 24 Vernon
Isherwood Albert J (Gertrude L) clk h 729 Austin
Isherwood Allison (Elizabeth) second hd h 376 Sum-
mer
Isherwood Annie F nurse r 637 Cottage
Isherwood Arthur (Evelyn) weaver bds 153 Hatha-
way
Isherwood Charles (Sarah) fixer bds 20 Concord
Isherwood David (Alice A) weaver h 232 Eugenia
Isherwood Edith G bkpr 11 Commercial r 637
Cottage
Isherwood Elizabeth wid Richard bds 184 Glennon
Isherwood Harry (Evelyn) weaver h 258 Tinkham
Isherwood John (Eliza) opr h 69 Winsor
Isherwood John A (Alice) mgr h 637 Cottage
Isherwood John A student bds 637 Cottage
Isherwood John J second hd h 184 Glennon
Isherwood Ralph R (Catherine) firemn h 26 Ash-
land pl
Isherwood Reuben (Ellen) fixer h 182 Glennon
Isherwood Richard clk bds 153 Hathaway
Isherwood Roland E (Sarah A) carrier P O h 30
Ashland pl
Isherwood Sarah E bkpr Whitman Mill bds 637
Cottage
Isherwood Tom (Aldeona) fixer h 153 Hathaway
Isherwood Walter (Elizabeth) opr h 114 David
Isherwood Wm (Millicent) weaver bds 184 Glennon
Isherwood Wm H (Alice A) variety 153 Hathaway
h do
Isherwood Wm J S (Margaret) plmbr h 116 Armour
Israel Arthur (Helen) fruit store 862 S Water h 194
County
Israel Isaac M (Mary) fruit 874 S Water h 873 do
Israel Louis (Polly) fruit 717 S Water h 54 Fair
Israel Max dry goods 713 S Water h 186 County
Ivers Ella F h 50 Clinton
Ivers Lester L adjuster 105 William rm 23 bds 464
County
Ives Madeline r 201 Brownell
Ives Susan M wid Robert M r 201 Brownell
Ivey Esther laund r 494 Acushnet av
Ivey James A 15 Ashley boal
Ivey Wm C (Rebecca F) lab h 1557 Purchase
Izadore Manuel (Frances) speeder h 22 Hemlock
Izmirian Hagop bds 594 W Elm
Izmirian Roupen (Haignoush) rug renovator 594
Elm h do
Jabbott Hormidas (Rosalma) opr h 230 Coffin av
Jabbott Simon (Delia) loom fixer h 18 Ashley boal
Jabbour George dry gds 1 North h do
Jablonski John (Victoria) opr h 115 Webster ct
Jabotte Albina opr r 845 Acushnet av
Jabotte Alice student r 845 Acushnet av
Jabotte John (Louise) h 845 Acushnet av
Jabowski Stanislaus (Isabella) opr bds 179 Collette

KING & CO. ELECTRICIANS

SUPPLIES AT WHOLESALE

1051 ACUSHNET AVE.

BOTH PHONES

The Royal Sheet Metal Co. Expert Radiator Repairing and Automobile Sheet Metal Work

309 Acushnet Avenue, Tel. Bell 911

Sheet Metal Work and Roofing of Every Description

All work called for and delivered

NEW BEDFORD DIRECTORY, 1923

479

Jachana Walter (Frances) opr h 53 Ashley boul
Jacintho Antone D (Mary Anne) wvr h 82 Nelson
Jacintho Francisco (Maria) opr h 456 Belleville av
Jacintho Frank (Theresa) opr h 388 Rockdale av
Jacintho Frank farmer res 11 Jacintho
Jacintho John (Elizabeth) farmer h 11 Winterville rd
Jacintho John J jr (Mary) mtrmn U St Ry Co h 12
Sharp
Jacintho Joseph (Mary) farmer h 1 Jacintho
Jacintho Joseph opr h 356 S Water
Jacintho Joseph opr bds 388 Rockdale av
Jacintho Joseph K (Eva) opr h 32 Bentley
Jacintho Louis lab res 93 S Second
Jacintho Manuel (Eva) lab h 181 Bonney
Jacintho Manuel (Mary) opr r 12 Nye
Jacintho Mary wid Frank h 501 First
Jacintho Wm (Elizabeth) helper 984 Purchase h 126
Fair
Jackenowicz Wincenty (Josephine) opr h 51 Wash-
burn
Jackson Abella hkpr bds 268 Middle
Jackson Abigail wid Richard h 268 Middle
Jackson Abraham (Lillian) second hd h 84 Adams
Jackson Albert H (Eva J) shoe opr 179 Cedar h 157
Emerson
Jackson Alfred P lab T N B Copper Co bds 1664
Purchase
Jackson Alfred W asst acct res 439 Court
Jackson Alice opr bds 550 N Front
Jackson Alice Mrs opr h 62 County
Jackson Betty wid John bds James Richards Dut-
ton
Jackson Charles overseer bds 152 William
Jackson Charles (Katherine) opr h 89 Acushnet av
Jackson Charles P service mgr 686 Cottage h at
Fall River
Jackson Cynthia V seam h 294 Court
Jackson Edgar M L (Mary E) var 840 Kempton h
43 Summit
Jackson Edmund (Hazel) hlpr 214 S Water h 467
Allen
Jackson Elizabeth H clk 11 N Sixth r 60 S Sixth
Jackson Ellen winder r 16 La France ct
Jackson Emanuel D lab bds 2 N Second
Jackson Emily Mrs h 78 Dunbar
Jackson Ernest (Leanna) chauf h 84 Wash
Jackson Ernest I (Jessie E) rem h Fall River
Jackson Eva waitress 6 N Second r 1121 Purchase
Jackson Frank (Sarah) opr bds 273 Highland
Jackson Frank jr spnr bds 73 Highland
Jackson Fred (Christina E) loomfixer h 408
Summer
Jackson Fred (Christina) loom fixer h r 811 E
French av
Jackson Frederick P (Alice) eng 214 S Water h 30
Potter
Jackson George lab bds 107 Howard av
Jackson George A (Bertha M) chauf 75 Homer
Jackson Gilbert C (Marguerite) mgr h 163 Pleasant
h 73 Russell
Jackson Gladys G nurse res 439 Court
Jackson Grace M opr bds 112 High
Jackson Harry (Jennie) gro 674 Brock av h do
Jackson Harry (Lily) overseer h 889 County
Jackson Helen E bkpr bds 93 Potomska
Jackson Henry spinner h 45 Matthew
Jackson Herbert bds 83 Summer
Jackson Isanna h 389 Hillman
Jackson James wvr bds 175 Richmond
Jackson James E jr bkpr r 60 S Sixth
Jackson James H (Jennie) variety 264 Middle h do
Jackson James J (Elizabeth A) real est h 93 Poto-
mska
Jackson Jane Mrs opr h 16 La France ct

Jackson Jason (Maude) h 94 Jenney
Jackson Jennie Mrs opr h 18 Trinity
Jackson Jessie G Mrs ladies' wear 762 Purchase
r at Fall River
Jackson John opr r 2 N Second
Jackson John (Margaret) opr h 78 Cove
Jackson John (Frances) opr h 78 S Second
Jackson John (Mary) weaver h 204 Princeton
Jackson John B (Mary) baker 48 W French av h
165 Butler
Jackson John E (Helen) hlpr 467 Allen
Jackson John W (Jane) lab h 107 Harvard av
Jackson Joseph (Alice) opr h 45 Willard
Jackson Joseph A (Jennie) h 112 High
Jackson Joseph M student res 439 Court
Jackson Julia Mrs opr h 5 Sullivan
Jackson Julia Mrs rope wkr h 5 Sullivan
Jackson Julie opr r 163 Frederick
Jackson Leo T (Ruth B) clk res 361 Arnold
Jackson Lula rope mkr h 5 Sullivan
Jackson Manuel carp r 2 N Second
Jackson Margaret wid George S h 93 Potomska
Jackson Margaret M R tchr Betsy B Winslow
sch res 93 Potomska
Jackson Mary spooler tndr r 132 Bullock
Jackson Mary r 163 Frederick
Jackson Mary 16 Hazard ct died Feb 5 1923
Jackson Mary Alice (Fleming & Jackson h 198
Smith
Jackson Mary A wid John h 132 Bullock
Jackson Mary B Mrs h 60 S Sixth
Jackson Mary E maid 52 Court
Jackson Moses (Nancy) fixer bds 103 Hazard
Jackson Nellie opr r 163 Frederick
Jackson P T Co J F Kiley agt cotton 545 Pleasant
rms 30-31
Jackson Richard (Mary A) helper 55 N Water h
95 Willis
Jackson Robert (Mary) lino Standard h 439 Court
Jackson Robert (Cora B) second hd h 175 Rich-
mond
Jackson Samuel (Emma) opr h 3 Weaver
Jackson Sylvester J (Elizabeth) weaver h 710
Brock av
Jackson Sylvia h 148 Bedford
Jackson Thomas (Jeannette) clk 706 Purchase bds
19 Seventh
Jackson Thomas clk Wamsutta Mills bds 132
Bullock
Jackson Thomas appr r 163 Frederick
Jackson Thomas overseer bds 152 William
Jackson T Wm (Annie) mus tchr 597 Maxfield h do
Jackson Walter M mgr 141 Front h at Fairhaven
Jackson Wellesley B (Helen M) firemn h 20
Franklin
Jackson Wm watchmn 18 Market h at Fairhaven
Jackson Wm (Margaret) wvr h 159 Fredericks
Jackson Wm J (Andrea) fore 158 Ballard h 298
Shaw
Jackson Wm S opr bds 175 Richmond
Jacob Etta opr bds 167 Mill
Jacobs Agnes res 37 Madison
Jacobs Alice opr h 1076 S Water
Jacobs Allan opr r 23 Covell
Jacob Ellsworth C (Agnes G) police sergeant sta
1 h 37 Madison
Jacobs Joseph (Roseanna) firemn Municipal bldg
h 115 Willis
Jacobs Meda (Elizabeth) overseer h 23 Covell
Jacobs Robert Wm Downey opr r 23 Covell
Jacobs Wm F hlpr r 432 Kempton
Jacobson Hyman (Fannie) gro 1688 Acushnet av
h 115 Whitman

ALDEGE CHAUSSE
Private Ambulance Service

**FUNERAL DIRECTOR
AND EMBALMER**
Tel: Bell 1400
Auto 2163



Motor Sales Company

Authorized Distributors
SALES AND SERVICE—PURCHASE AND PEARL STREETS

BELL
PHONE
5550

480

W. A. GREENOUGH & CO.'S

Jacobson Joseph (Rae) (Yamis & Jacobson) 753 S Water h 751 do
 Jacque J S opr rms 134 Deane
 Jacques Arthur wvr bds 13 Viall
 Jacques Arthur J cond U St Ry Co bds 2 Weld av
 Jacques Bernadette opr bds 65 Covell
 Jacques Betty r 396 Middle
 Jacques Clara wid Simeon h 113 Tallman
 Jacques Eloise wid of Simeon opr h 26 Bullard
 Jacques Eva opr res 113 Tallman
 Jacques Flora opr bds 113 Tallman
 Jacques John (Mabel) pntr h 218 N Second
 Jacques Joseph E (Mary L) baggage master h 1359 Purchase
 Jacques Leontine Mrs hkpr 65 Covell
 Jacques Leopold carp r 291 Collette
 Jacques Lora opr bds 113 Tallman
 Jacques Manuel C (Mary) opr h 37 Waldo
 Jacques Victor (Cora) loom fixer h 125 Holly
 Jacques Victor (Mary) lather h 1356 Purchase
 Jacques Wm H teamer res 113 Tallman
 Jacques Wm J (Celina) lab h 81 Durfee
 Jacquot Camille (Mary) weaver h 22 Roosevelt
 Jagielski Stanislaw (Cornelia) speeder tndr h 161 Division
 Jagoliner Nathan (Rose) pedlar h 353 First
 Jahn Annette M C wid August H h 556 Purchase
 Jalary Joseph (Victoria) opr h 48 Deane
 Jalbert Cyr opr bds 64 Tallman
 Jalbert Eva opr bds 64 Tallman
 Jalbert Felix opr res 64 Tallman
 Jalbert Frederick (Olive) h 64 Tallman
 Jalbert Joseph (Emily) h 167 Cedar Grove
 Jalbert Philias curate St Ann's R C ch h 898 Brock av
 Jalbert Yvonne opr bds 64 Tallman
 James Agnes M tchr R C Ingraham sch bds 151 Kempton
 James Alfred S (Martha) pres 105 William rm 24 h 123 Clinton
 James Alfred S & Co Inc Alfred S James pres ins 105 William rm 24
 James Alonzo iron wkr bds 51 Smith
 James Arthur T washer 270 Acushnet av h 141 Emerson
 James Bessie P wid Henry G fore 47 William h 51 Smith
 James Celia clk 627 Tarklin Hill rd res 203 Collette
 James Elmer H (Ethel M) signalmn h 8 Glover
 James Everett E (Eveline) firemn h 436 Cedar Grove
 James Henry G clk 818 Purchase r 51 Smith
 James Herbert L (Mary J) millwright h 70 West Trinity
 James Joseph (Teresa) h 203 Collette
 James Josiah h 30 Collins
 James Laura Mrs died Aug 15 1922
 James Lillian mus r 227 North
 James Lucy M bkpr 642 County h 21 Arch
 James Maria wid Charles h 151 Kempton
 James Martha J wid Mortes h 141 Emerson
 James Mary A Mrs dom r 283 Cottage
 James Miriam student bds 80 Willis
 James Ned (Miriam) third hd h 60 Clifford
 James Nellie wid Henry cook h 344 North
JAMES PERCY C (Nellie M) Plumber 53 Smith h 21 Arch
 James Robert A opr-h 203 Collette
 James Theresa E bds 203 Collette
 James Wm E (Grace E) paying teller N B I for Savings 174 Union h 80 Willis
 Jameson Clifford R elec r 36 Ashley boul
 Jameson Frederick (Jennie G) plmbr h 65 Reynolds
 Jameson Harry A (Janet) elect h 36 Ashley boul
 Jameson Harry A jr lab res 36 Ashley boul

Jameson James elect b 330 Cedar
 Jameson James mule spinner res 1283 Acushnet av
 Jameson John H elect r 330 Cedar
 Jameson Marion M tchr cooking public sch r 285 Pleasant
 Jameson Dorothy student bds 622 County
 Jameson Elmer (Mabel) asst supt Holmes Mfg Co h 48 Ocean
 Jameson Humphrey I (Annie L) master mariner h 52 Walnut
 Jameson Mark L (Edith) master mariner b 622 County
 Jaminsky Michael (Mary) lab h 104 Cedar Grove
 Janacek John (Mary) weaver h 136 Tallman
 Janak Joseph (Emma) driver h 39 Hicks
 Janak Lydia wid Emanuel opr h 893 County
 Janak Raimund (Mary) variety 33 Hicks h do
 Janaria Carolina opr r 15 Margin
 Janeiro Joseph P (Philomena) fisherman h 272 S Front
 Janell Henry F (Ida F) fore st dept h 17 Spencer
 Janis Katrina J wid James h 658 First
 Janis Mary opr res 658 First
 Janopolis John (Jenamon) opr h 53 Belleville av
 Jansen Alfred M elect r 64 Pierce
 Jansen Clara H nurse r 64 Pierce
 Jansen Clara M wid Halyou M h 64 Pierce
 Janson C Alexander druggist 1643 Acushnet av h 307 Ashley boul
 Janson Raymond (Hermine) druggist 204 Ashley boul h 206 do
 Janson Richard druggist bds 206 Ashley boul
 Janvier Damasse (Blanche) baker h 106 Beetle
 Jardim Adelino (Maria) stone crusher h 83 Davis
 Jardim Joao (Mary Bella) (Jardim & Silveria) h 1586 Acushnet av
 Jardim Lionel doffer r 1586 Acushnet av
 Jardim Manuel G opr bds 375 Brook
 Jardim Manuel S (Christiana) clothing 1538 Acushnet av h 322 Conduit
 Jardim Manuel R (Augusta) opr h 48 Davis
 Jardim & Silveira (Joao Jardim Antonio B Silveira) clothing 1576 Acushnet av
 Jardin Abel (Emily) opr h 237 State
 Jardin Louisa Mrs comber tender h 151 Coffin av
 Jardin Manuel (Christina) carder h 322 Conduit
 Jardin Manuel A (Rose) opr h 27 Nash rd
 Jardin Manuel S (Sylvana) opr h 54 David
 Jardin Mary spinner bds 54 Davis
 Jardin Sylvia spinner bds 54 Davis
 Jardine Antone (Jocquna) carder h 31 Edison
 Jaremko Mikota (Mary) opr h 132 Cedar Grove
 Jarowek Nellie opr r rear 279 Cedar Grove
 Jarry Arthur (Anna) opr h 228 Collette
 Jarry Delphine opr r 25 Nye
 Jarry Dominick J (Delia) treas 105 Ashley boul h 109 do
 Jarry Dora opr res 25 Nye
 Jarry Frederick (Rose A) overseer 198 Coggeshall h 118 Deane
 Jarry Gaston clk 913 S Water res 822 Brock av
 Jarry Henry weaver h 198 Davis
 Jarry John (Fanny) weaver h 25 Nye
 Jarry Joseph (Philomene) loom fixer h 200 Davis
 Jarry Laurent E violin tchr 822 Brock av
 Jarry Napoleon baker r 118 Deane
 Jarry Odilon (Adele) h 51 Nye
JARRY P DAMIEN (Delphire) Druggist 913 S Water Tels Bell 8155 Auto 5583 h 822 Brock av Tel Auto 5627
 Jarry Thomas opr r 25 Nye
 Jarry Wilfred elect bds 200 Davis
 Jarvis Antonio (Eva) motormn r 114 W French av
 Jarvis Edward (Delia) opr h 52 Winsor

NEW BEDFORD ROOFING CO.

GRAVEL, SLATE AND PREPARED ROOFINGS

167 Hillman St.

Tel: Bell 2159

ASPHALT
SHINGLES
CEMENTS
MASTIC
WORK

WENTWORTH CLOTHING CO.

MEN'S CLOTHING AND FURNISHINGS

211 UNION STREET.

Tels. Bell 999, Automatic 1125.

NEW BEDFORD DIRECTORY, 1923

481

- Jarvis Ernest lab res 859 S Water
Jarvis Wm (Lucinda) opr h 55 Salisbury
Jasinski Stanley opr h 32 Washburn
Jaskolka Paul (Agnes) opr h Worthington nr Tarkiln Hill rd
Jaskulka Frank (Mary) opr h 12 Blackburn
Jason Albert M (Rose) film opr 1418 Acushnet av h 312 Tinkham
Jason Alice L bds 258 Austin
Jason Antone (Mary C) lab 59 Central av
Jason Antone (Rose) driver h 141 Field
Jason Chester H (Gertrude P) clk 163 Pleasant h 380 Bedford
Jason Cora M tchr Emery st sch r 111 Seventh
Jason Dora A wid Alonzo V h 111 Seventh
Jason Edward opr h 1057 S Water
Jason Emily wid Wm h 93 Sidney
Jason Evelyn M student bds 38 Irvington
Jason Frank E mus tchr res 476 Purchase
Jason Fred L (Nellie M) elect h 62 Bedford
Jason George (Ethel M) opr h 32 Ashley boul
Jason Harry H (Frances) plant eng 163 Pleasant h 203 Hawthorn
Jason John (Mary G) clk h 29 Fair
Jason John (Mary A) ins agt h 93 Sidney
Jason John (Carrie) opr h 335 Rockdale av
Jason Joseph (Adeline) metal wkr h 368 Allen
Jason Joseph (Camille) overseer 545 Orchard h 211 S Second
Jason Manuel barber 336 Acushnet av h at Acushnet
Jason Manuel (Virginia F) opr h 62 Briggs
Jason Mary r 28 Woodlawn
Jason Mary A opr h 38 Irvington
Jason Mary H opr bds 38 Irvington
Jason Palmeda Mrs laund h 808 First
Jason Palmira h 808 First
Jason Phillip (Mary) clk h 408 First
Jason Seraphim (Helen) chauf h 168 Shawmut av
Jason Walter S (Mildred E) clk 163 Pleasant h 39 Junior
Jata John (Katie) opr h Wildwood rd
Javin George (Mary L) carp h 151 Frederick
Jay Lizabeth L h 606 County
Jazowcki Frank farmer h 1544 Shawmut av
Jazowski Helen res 36 Woodlawn av
Jazowski Joseph P student bds 613 Summer
Jazowski Peter P (Ameda) weaver h 36 Woodlawn av
Jean Building 1305 Acushnet av
Jean Florence M (Ritoline Chemical Co) 394 Union h do
Jean Henry R (Beatrice) auto supplies 271 Sawyer r 11 Pope
Jean John B res 1305 Acushnet av
Jean Leopoldine Mrs h 225 Ashley boul
Jean Louis (Clara G) trustee h 662 County
Jeanidis Constantine K (Catherine) frankfort vender h 291 Sawyer
Jeanneot Alphonse (Anna) opr h 12 Salisbury
Jefferson Joseph P (Blanche) driver h 201 N Second
Jefferson Mary E Mrs res 176 Smith
Jefferson Napoleon T mechanic res 176 Smith
Jefferson Paul tmstr h 44 Mill
Jeffery May E opr bds 34 Hillman
Jeffords Alice L manual training tchr public schools res 127 Maple
Jeffrey Alice weaver res 26 Roosevelt
Jeffrey A Mrs drsmkr h 1220 Acushnet av
Jeffrey Arthur (Amanda) millwright h 76 Beetle
Jeffrey Emil (Aletina) opr h 21 Nelson
Jeffrey Joseph A (Mary R) fireman h 12 Roosevelt
Jeffrey Mary E weaver h 26 Roosevelt
Jeffrey Mary B Mrs h 371 Ashley boul
Jeffrey Xavier (Virginia) eng st dept h 465 Ashley boul
Jeffries Bella winder tndr bds 465 Ashley boul
Jeffries Ephraim (Margaret) lab h 104 Hemlock
Jeffries John Joseph (Alice J) opr h 696 First
Jeffries Robert (Mary) lab h 197 Rivet
Jeffries Xavier city eng bds 465 Ashley boul
Jeglinski Frank (Rose) gro 159 N Front h 52 Kenyon
Jeglinski Martin (Mary) opr h 52 Kenyon
Jellison Frederick W mach h 1664 Purchase
Jele Cosmo C (Mary C) opr h 203 Rockland
Jemery Selina Mrs hkpr 99 Bowditch
Jemphrey Mary wid Robert h 150 Bonney
Jenckes Wm H died Jan 25 1923
Jenckes Sarah V wid Wm H h 187 Newton
Jenison Anna E clk T N B Copper Co bds 80 Mill
Jenkins Alice H fore r 16 Wing
Jenkins Annabel U sten r 63 Mill
Jenkins Arthur H shoewkr bds 59 Hill
Jenkins Bertram L (Evelyn M) elect hlpr 138 State
Jenkins Elizabeth clk First Nat Bank r 380 Clinton
Jenkins Ella F wid Horace clk 185 Union h 138 State
Jenkins Ellen instr personal hygiene N B Vocational sch bds 14 S Sixth
Jenkins Elmir A (Lillie F) pntr 431 Acushnet av h 63 Mill
Jenkins Emily E wid Wm h 189 Park
Jenkins Frank (Elizabeth) paving ctr h 107 Durfee
JENKINS FRANK M (Mary E) Optician 75 William Tel Bell 2651 h 38 Clinton
Jenkins Harry E (Edna) fore h 48 Newton
Jenkins Howard clk 75 William res 380 Clinton
Jenkins Lester I electr supplies 923 Purchase r 63 Mill
Jenkins Milton T U S N r 138 State
Jenkins Nellie wid James H h 278 Mt Pleasant
Jenkins Stella H shipping clk 460 S Front r 138 State
Jenkins Thomas J (Helen) oil Ashley boul cor Tarkiln Hill rd
Jenkins Walter died June 8 1922
Jenkinson Herbert (Edith) delicatessen h 1848 do
Jenkinson Wm (Annie) fitter h 493 Summer
Jenks Albert T (Elizabeth H) clk 92 Allen h 96 Bonney
Jenks Andrew F (Jane M) chauf h 537 W Elm
Jenks Edith G sten Penrod Mill bds 96 Bonney
Jenks Florence M tchr Sarah Ottiwell Sch bds 96 Bonney
Jenks George A r 54 Shawmut av
Jenks George E shoe opr bds 121 Parker
Jenks Harry D (Helen) fore 76 Middle h 291 do
Jenks Phoebe dom h 20 Shawmut av
Jenks Wm M (Rose) clk 139 Smith h 121 Parker
Jeness Peter H (Mary A) billiards 852 Purchase r 90 High
Jeness Raymond (Angelina) clk 852 Purchase r 62 Deane
Jenny Annie S wid Charles W h 358 Elm
Jenny Bertha E tchr Thompson st sch bds 64 Foster
Jenny Charabelle E wid Charles B bds 291 Middle
Jenny Charles C (Annette) mach h 359 County
Jenny Charles H G (Minnie) h 89 Potomska
Jenny Charles W r 89 Potomska
Jenny Clara B wid Clarence T bds 291 Middle
Jenny Clarence P (Alice E) fore h 605 Union
Jenny Edward F (Alice M) copperwrk h 65 Durfee
Jenny Ella Mrs clk 180 Union r 291 Middle
Jenny Ellen E wid Asa W hkpr r 658 County
Jenny Emily E wid Charles H r 119 Court

Modern Electric Shop

William J. McGowan,
Prop.

12 Newton Street, New Bedford, Mass.

HOUSE WIRING
FIXTURES, APPLIANCES
Telephone Connection

Standard Plumbing & Heating Co.

1068 Purchase Street

482

W. A. GREENOUGH & CO.'S

- Jenney Fannie L Mrs h 311 Summer
 Jenney Florence E shoe wkr bds 1320 Purchase
 Jenney Frances C Mrs h 358 Reed
 Jenney Frederick C T (Elizabeth) elect h 228 Dartmouth
 Jenney George H (Belle) clk I Union r 150 Elm
 Jenney Gladys M tel opr 57 Second r 36 Walnut
 Jenney Hall 768 Pleasant
 Jenney Harrison S died Jan 9 1922
 Jenney Henry P (Charlotte) real est 1799 Acushnet av h do
 Jenney Horace opr res 358 Reed
 Jenney Irving H (Sarah J) h 7 Clay
 Jenney Irving N (Julia) opr res 113 Tallman
 Jenney Jerry W linemn 680 Pleasant r 89 Potomaska
 Jenney John linemn 261 S Water bds 62 Bedford
 Jenney Julia A wid Edward P A h 326 Cedar
 Jenney Lenora C clk 34 Prospect h 64 Foster
 Jenney Lester W (Sarah B) (Perry Jenney & Potter) 222 Union h at Mattapoisett
 Jenney Lila P clk Fairhaven Mill res 359 County
 Jenney Louis A (Florence) mach h 129 Perry
 Jenney Louise wid Harrison S rem to Fairhaven
 Jenney Louise B Mrs sten 6 Masonic bldg r at Fairhaven
 Jenney Mary B wid Zachariah F h 65 Summer
 Jenney Mattie S wid Edward W h 1320 Purchase
 Jenney Minnie G clk r 89 Potomaska
 Jenney Nellie M clk 9 Municipal bldg bds 290 Summer
 Jenney Phoebe A wid Pardon W h 62 Bedford
 Jenney Sarah E wid Joshua h 7 Plymouth
 Jenney Wm A (Mildred B) clk 660 Pleasant h 65 Ryan
 Jenney Wm B (Cynthia D) h 174 Grinnell
 Jenney Wm S (Ethel W) marine supplies 12 Merrill's Wharf h 36 Walnut
 Jenney Wm T (Nellie L E) bkpr 82 Union h 170 Grinnell
 Jennie Mary O nurse bds 358 Reed
 Jennings Alfred P (Elizabeth A) twister tender 185 Deane
 Jennings Amelia Mrs h 300 Allen
 Jennings Anita M drsmkr 300 Allen h do
 Jennings Anna L h 74 Sycamore
 Jennings Annie E wid Charles E h 12 Reynolds
 Jennings Annie T bkpr r 65 Merrimac
 Jennings Arthur H (Jane) lab h 26 Peckham
 Jennings Arthur H (Mary L) sales 95 Front h 467 Mill
 Jennings Charles G (Ella E) fore 42 Front r 452 Pleasant
 Jennings Charles S (Albertine) clk 386 Kempton h 83 Beech
 Jennings Constant L gro 1647 Acushnet av h 1570 Purchase
 Jennings Cora E wid Frederick h 283 Cedar
 Jennings Edward H (Mary) mgr h 300 Allen
 Jennings Edward K driver h I Jennings
 Jennings Elmer H r 89 Reed
 Jennings Ernest A (Sarah A) pres 790 Purchase h 676 County
 Jennings Ethel L sten I Masonic bldg r 304 County
 Jennings Florence C bds 676 County
 Jennings Francis J shoe wkr r 65 Merrimac
 Jennings Frank C clk h 81 Allen
 Jennings Frank E (Delia J) h 7 Crapo
 Jennings Frank M grinder h I Jennings
 Jennings Frederick T (Mary) receiving clk 182 Union h 173 Allen
 Jennings George L (Hattie) h 241 Purchase
 Jennings Gilbert M bds 273 Cottage
 Jennings Harold N P opr r 149 State
 Jennings Harold W student bds 55 Court
 Jennings James J mtrmn U St Ry Co bds 140 State
 Jennings James P h 67 Merrimac
 Jennings James P (Margaret) overseer Fairhaven Mills h 1071 County
 Jennings John B (J E Jennings & Sons) bds 140 State
 Jennings J E & Sons (John B and Thomas J) var 1821 Purchase
 Jennings Lewis (Sarah) fore 9 Rodman r 150 Purchase
 Jennings Lucy T Mrs h 304 County
 Jennings Mabel W asst 222 Union rm 502 bds 304 County
 Jennings Marlitt F (Marilda) mgr 308 Cedar h 156 Elm
 Jennings Martin (Ellen) lab h 104 Cedar Grove
 Jennings Mary nurse Day Nursery bds 231 Myrtle
 Jennings Mary Mrs speeder tndr h 231 Myrtle
 Jennings Mary B clk 43 Bedford r 300 Allen
 Jennings Mary B wid Harry h 349 Reed
 Jennings Michael wvr bds 231 Myrtle
 Jennings Mildred M clk 185 Union h 55 Court
 Jennings Morgan E clk First Nat Bank h 44 Plymouth
 Jennings Pauline V bds 1570 Purchase
 Jennings Perry L (Emily J) cable splicer h 132 Myrtle
 Jennings Roger M student bds 676 County
 Jennings Roland F (Abbie) U S A h 16 Potvin ct
 Jennings Sarah L Mrs h 149 State
 Jennings Thomas J (J E Jennings & Sons) bds 140 State
 Jennings Wm opr bds 231 Myrtle
 Jennings Wm E (Mattie) mgr 914 Purchase h 44 Plymouth
 Jennings Wm H (Ruth E) h 116 Cottage
 Jennings Wm H died July 6 1921
 Jensen Elizabeth wid Iver A h 116 Belleville rd
 Jensen Iver A died Dec 20 1921
 Jensen Margaret P wid Geo C charwmn P O h 60 Merrimac
 Jensen Mary F opr bds 18 Hazard ct
 Jepson Charles B clk 28 William r at Fairhaven
 Jepson Clarence M student h 45 Newton
 Jepson Frank (Theresa) third hd h 227 Belleville
 Jepson Frank A clk 382 Acushnet av r at Fairhaven
 Jepson George (Ethel) hostler bds Aquidneck nr Brook av
 Jepson George E (Helen) fore 163 Pleasant r 45 Newton
 Jepson Georgia clk Holmes Mfg Co h at Fairhaven
 Jepson James W tailor 129 Eugenia bds do
 Jepson J Willis (Georgia) fore 163 Pleasant r at Fairhaven
 Jepson Rose wid hkpr h 87 Hathaway
 Jenskiewicz John (Veronica) wvr h 172 Bates av
 Jernegan Averick P Mrs r 120 Sycamore
 Jerome Joseph fisherman h 683 S Water
 Jerome Maria wid Antone h 111 Winterville rd
 Jervas Antonio (Mary) opr h 194 Blackmer
 Jesse Edna E quiller tender bds 498 Bolton
 Jesse Frederick (Mildred) icemn r 411 Rivet
 Jesse Lillian quiller tender bds 498 Bolton
 Jesse Manuel (Elizabeth) overseer h 498 Bolton
 Jesus Anna M res 100 S Second
 Jesus Antone opr res 9 Griffin
 Jesus Antone (Guilhermina) opr h 124 County
 Jesus Antonia opr h 75 Mosher
 Jesus Elizabeth opr res 62 Phillips av
 Jesus Henry J (Mary) chef 400 Acushnet av h 89 N Second
 Jesus Irminia hkpr h 333 S Front

WEEKS BROS.

PIANO AND FURNITURE MOVING LOCAL AND LONG DISTANCE TRUCKING
 HARD AND SOFT WOOD
 335 Kempton Street Tel. Bell 6223 NEW BEDFORD, MASS.

The Good Maxwell Sturtevant's Garage

NEW BEDFORD DIRECTORY, 1923

483

- Jesus Joaquim (Sophia) gro 44 Howland h 261 River
 Jesus Joaquin pntr 416 N Front bds Coggeshall
 Jesus Joseph (Clara) cutter h 24 Clark
 Jesus Luiz J (Deolinda) clk h 220 Phillips av
 Jesus Mary opr r 163 Bonney
 Jesus Mary opr r rear 219 Coggeshall
 Jesus Mary T bkpr 64 S Second
 Jesus Pauline Mrs h 62 Phillips av
 Jesus Rosa res 483 Belleville av
 Jesus Rose opr bds 47 Collette
 Jette Alfred shoemkr 1435 Acushnet av h 2 do
 Jette Alice opr r 122 Middle
 Jette Dora r 344 N Front
 Jette Leo (Dorilda) opr h 293 Coffin av
 Jette Napoleon (Sarah) asst mgr 1070 County h 2167 Purchase
 Jette Yvonne clk 1946 Purchase bds 2167 do
 Jevit Adam (Helen) opr h 111 N Front
 Jew Shee Indry 576 N Front h do
JEWETT CHARLES A (Elmira) Manager Jonathan Handy Co 28-30 William h at S Dartmouth
 Jewett Harold N sales 28 William h at S Dartmouth
 Jewett Mabel P r 35 Seventh
 Jewett Thomas G mgr r 35 Seventh
 Jzyk Stacia clk r 82 Kenyon
 Jiard Jean B wvr bds 487 N Front
 Jibaire Wm lab 1359 Purchase
 Jibaire Wm A (S Mary) clk 926 Purchase h 38 Foster
 Joachim Antonio clk res 179 Belleville av
 Joachim Alfred lab res 23 Nye
 Joaquim Antone (Adelaide) gro h 202 Belleville av
 Joaquim Antone (Azilda) opr h 31 Mitchell
 Joaquim Antone (Rose) opr h 159 Coggeshall
 Joaquim Antonio (Adelaide) opr h 26 Holly
 Joaquim Jose (Mary) opr h 264 S Front
 Joaquim Joseph P (Guilhermina) lab h 22 Acushnet av
 Joaquim Joseph P jr clk res 22 Acushnet av
 Joaquim Manuel opr res 188 Belleville av
 Jobs Harold B (Katherine) bkpr Gulf Refining Co h 121 State
 Jobs Katherine H tchr J B DeValles sch r 121 State
 Jobtowski Alexandra opr r 115 Webster ct
 Jobtowski John (Victoria) firemn h 115 Webster ct
 Jobin Blanche opr res 87 Tallman
 Jodoin Charles lab r 3 Harmony
 Jodoin John (Rose) variety 248 Purchase bds 95 County
 Jodoin Joseph (Annie) weaver h 206 State
 Jodoin Napoleon carder bds 47 Reynolds
 Jodoin Phileas (Alida) fixer h 87 Tallman
 Jodoin Rose A opr bds 47 Reynolds
 Jodoin Roseanna wid Joseph h 47 Reynolds
 Jodoin Yvonne opr res 87 Tallman
 Joerres Charles F diectr h 57 Locust
 Joerres Charles F (Mary) tool mkr h 57 Locust
 John Antonio opr h 7 Willis
 John Bashma (Helen) copper wkr h 601 Acushnet av
 John Edward W opr r 71 S Second
 John Hancock Mutual Life Ins Co J Edwin Jones supt 888 Purchase rms 514-517
 John Manuel F (Julia) driver h 361 Bedford
 John Mary Mrs opr h 229 N Second
 John Nahum (Amelia) opr r 10 Willis
 Johns Francis (Mary) opr h 163 Tinkham
 Johns Maude C wid Walker E h 54 James
 Johns Wm A (Lily) M lab h 1929 Purchase
 Johnson Abbie R bds 218 Middle
 Johnson Aida A Mrs wvr h 45 Lucas
 Johnson Albert C (Helen) grinder h 81 Park
 Johnson Albert J (Louise) janitor h 157 Cedar
 Johnson Albert L (Margaret) watchman h 864 County
 Johnson Albert M (Lena) gauge wkr h 4 Waverly
 Johnson Albion C gen fore street dept h 54 Paige
 Johnson Alfred J (Fanny) janitor h 204 Arnold
 Johnson Alma Mrs h 637 Union
 Johnson Alpha L clk bds 83 Park
 Johnson Amy clk r 32 Liberty
 Johnson Andrew H elect h 1420 Pleasant
 Johnson Anna R bkpr 47 William bds 75 Locust
 Johnson Anna V asst bkpr 668 Acushnet av bds at Fairhaven
 Johnson Arthur blksmith h 59 Merrimac
 Johnson Arthur A (Alice) diecutter John I Paulding Inc h 146 Adams
 Johnson Augusta maid bds 37 S Sixth
 Johnson Benjamin S sales 237 Union r 274 Arnold
 Johnson Benjamin W (Harriet) eyeletwkr h 274 Arnold
 Johnson Bertha bds 56 Elm
 Johnson Bessie B phys 288 Union h do
 Johnson Carl A (Helen) clk 180 Union r 189 North
 Johnson Carl A (Josephine) gardener h 83 Park
 Johnson Carl A R opr r 62 Summer
 Johnson Carl H (Fannie) clk 706 Purchase res 204 Arnold
 Johnson Carl O (Elsa) (H M C Cutlery Co) 1016 Purchase h 602 Union
 Johnson Carl T (Anna E S) shoewkr h 116 Liberty
 Johnson Caroline wid Frank O h 36 Keen
 Johnson Catherine wid Arthur A bds 42 Keene
 Johnson Celia opr bds 43 Holly
 Johnson Charles choreman bds 219 Arnold
 Johnson Charles A (Etelvera) mach h 129 Bonney
 Johnson Charles A (Mary) drill straightener h 160 Rockland
 Johnson Charles J (Mary B) teller 61 William h 756 Rockdale av
 Johnson Charles W (Jennie F) eyelet wkr h 289 Elm
 Johnson Charles W (Bertha P) pntr h 62 Summer
 Johnson Charlotte hkpr bds 385 Cottage
 Johnson Chester H glass ctr r 1116 Pleasant
 Johnson Christopher lunch 1892 Purchase r 36 Madison
 Johnson Clinton A (Alice) clk 101 William h 330 Cedar
 Johnson C Alfred (Lena) mach h 471 Shawmut av
 Johnson C Edward sales res 36 Keen
 Johnson David (Mary) drill wkr h 78 Oak
 Johnson Dorothy sten 237 Union bds 75 Locust
 Johnson Edgar F (Matilda) carrier P O h 135 Robeson
 Johnson Edith tel opr r 83 Park
 Johnson Edith E Mrs died Nov 28 1921
 Johnson Edmund (Gertrude E) florist h 238 Chestnut
 Johnson Edward (Olive) copperwkr h 284 Elm
 Johnson Edward C bds 36 Keene
 Johnson Edward W (Melina) pntr 5 Cannon h 543 Coggeshall
 Johnson Edwin janitor h 8 Franklin
 Johnson Edwin A pntr 1256 Purchase bds 8 Franklin
 Johnson Elizabeth M r 8 Franklin
 Johnson Ella F shoewkr res 208 Arnold
 Johnson Ellen L tel opr 57 N Second r 62 Summer
 Johnson Ellsworth B (Emily M) track fore U S Ry Co h 43 Sixth
 Johnson Emery W (Margaret) police h 192 Arnold
 Johnson Emil A (Lottie A) janitor h 32 Liberty
 Johnson Emmy C clk 123 Front r 32 Liberty

FIRMAN J. LECOMTE VIM and NASH TRUCKS

LAFAYETTE and NASH PLEASURE CARS

Telephones: Bell 4531--Auto 2187

115 Ashley Boulevard, New Bedford

Lumber

Est. THOS. W. CROACHER

Sash Doors, Blinds and all kinds
Builders' Supplies

Corner Water and Leonard Streets

Tel. connection New Bedford, Mass.

484

W. A. GREENOUGH & CO.'S

Johnson Esther M cloth insp bds 467 Union
Johnson Eva E clk 680 Pleasant r 333 Mill
Johnson Fanny Y sten Butler Mills r 204 Arnold
Johnson Flora Mrs dom h 343 Middle
Johnson Flora J wid Leonard h 113 Tallman
Johnson Francis O (Mary) gardener h 69 Park
Johnson Frank E (Clara) clk P O h 128 Sycamore
Johnson Fred (Elizabeth E) opr h 331 Davis
Johnson Fred (Nellie) fitter h 116 Clark
Johnson Frederick C (Grace II) sales 1493 Purchase h 260 Austin
Johnson George (Margaret) (Halliwell & Johnson) real est 8 W French av h 9 Social
Johnson George opr res 19 Welcome
Johnson George A sales 35 Coml r at Fairhaven
Johnson Gladys C tel opr Sharp Mill res 36 Keene
Johnson Gordon W mgr 116 Front r at Fairhaven
Johnson Gust opr h 50 Hazard
Johnson Gustaf A treas and gen mgr John I Paulding Inc h 11 Summer
Johnson Harold opr r 60 Arlington
Johnson Harry (Helen) police h 43 Adams
Johnson Harry B (Jennie) driver 167 Mt Vernon h 1187 Rockdale av
Johnson Helen M sten r 101 School
Johnson Henry (Marguerita) driver h 13 Lindsey
Johnson Henry F (Annie H) carp h 407 Cedar
Johnson Henry L city lab bds 129 Sycamore
Johnson Hilma h kpr h 385 Cottage
Johnson Horace fore 158 Bullard r 1305 Acushnet av
Johnson Horace C (Lucy A) pilot h 75 Locust
Johnson Horatio H died Feb 23 1922
Johnson Ida M wid Charles C nurse bds 111 Summer
Johnson Isabel B h 125 Rivet
Johnson Iver mach r 653 Brock av
Johnson James E (Arbira) meter reader 693 Purchase h 311 N Front
Johnson Jason (Flossie) roller coverer h 10 Jean
Johnson John (Anna) copper roller h 161 Sycamore
Johnson John (Alice) pntr h 26 Holly
Johnson John (Mary) clk b 60 Arlington
Johnson John (Lena) opr h 103 Central
Johnson John (Lydia) pntr h 301 Coggeshall
Johnson John (Ethel) opr h 20 George
Johnson John A (Annie S) gardener h 216 Arnold
Johnson John A (Anna) mach fitter h 241 Brownell
Johnson John A jr (Sarah) mechanic h 435 Mill
Johnson John F (Alfreda) lab 5 Cannon h 17½ Bonney
Johnson John W (Emily) fore 680 Pleasant h 89 Park
Johnson Joseph gardener h 198 Cedar
Johnson Joseph E (Bertha) molder 229 N Water h 543 Coggeshall
Johnson Joseph S h 70 S Sixth
Johnson Joshua B (Hillman St Garage) 224 Hillman h 385 Elm
Johnson Julia res 243 Chancery
Johnson Kaoni hds 932 Kempton
Johnson Kazia cloth insp bds 45 Adams
Johnson Laura A Mrs clk 9 Spruce h 135 Cedar
Johnson Laura J Mrs h 1737 Acushnet av
Johnson Leonard died July 12 1921
Johnson Levi R (Emma T) contr h 407 Cedar
Johnson Lillian clk bds 457 Union
Johnson Lillian A Mrs clk 794 Purchase h 457 Union
Johnson Louis glassctr res 69 S Sixth
Johnson Lucien M (Lillian) rem to Mattapoisett
Johnson Luke (Cora E) lab h 219 Brownell
Johnson Maria Mrs dom h 1 Summer st ct
Johnson Mary E r 27 Salisbury
Johnson Martin (Olivia) elevator h 78 Jenney
Johnson Martin L (Marie) granite cutter cor Court and Palmer h 323 Reed

Johnson M Laurana seam res 420 Union
Johnson Nathan T paymaster 750 Belleville av res 70 S Sixth
Johnson Nellie r 198 Cedar
John Nicholas waiter r 512 County
Johnson Onslow C (Lila) instr N B Vocational sch h 151 Cedar
Johnson Oscar E (Josephine E) janitor N B Textile school h 121 Sycamore
Johnson Oscar L (Hannah M) field eng 680 Pleasant h 170 Park
Johnson Oscar W opr res 36 Keene
Johnson Raymond B r 75 Locust
Johnson Richard W J clk 135 Smith bds 161 Sycamore
Johnson Robert (Laura) mach 19 N Second r 75 Emma
Johnson Roy shoewkr bds 25 Mill
Johnson Ruth N tel opr 57 N Second r 53 S Oak
Johnson Samuel (Elizabeth A) lab h 19 Welcome
Johnson Samuel (Mary Ellen) opr h 27 Salisbury
Johnson Stephen S (Elizabeth) (Johnson & Haggis) 922 Purchase h 932 Kempton
Johnson Sylvia H wid Henry C h 75 Cedar
Johnson Victor F clk 61 William
Johnson Walter glass ctr bds 25 William
Johnson Walter (Minnie) spinner h 533 Mill
Johnson Walter (Emma) waiter h 177 Cedar
Johnson Walter W paying teller 101 William h 75 Locust
Johnson Walter W waiter h 177 Cedar
Johnson Wm glass ctr bds 25 William
Johnson Wm A gardener h 219 Arnold
Johnson Wm G rural carrier Acushnet P O h at Acushnet
Johnson Wm H (Sarah T) spnr h 45 Adams
Johnson Wm T clk U St Ry bds 407 Cedar
Johnson Zepherin (Emeline) opr h Bristol
Johnson & Haggis (Stephen S Johnson Anastie Haggis) restr 922 Purchase
Johnson Arthur (Bertha) ins act h 85 Hathaway
Johnson George (Annie) opr h 318 Tinkham
Johnson Robert (Eva) lab h 227 Cottage
Johnson Robert T (Addie D) mus h 296½ Acushnet av
Johnson Rose A h kpr 21 Morgan
Johnson Walter (Hattie) rem to Fall River
Joinville Margurite opr r 24 Nye
Joinville Mary A opr bds 24 Nye
Joinville Paul elev opr 4 297 Coffin av
Joinville Paul V (Alice V) carder h 149 Phillips av
Jolicoeur Louis (Mellina) pntr h 1387 Pleasant
Jolis Alexander (Alexandria) opr h 297 Belleville av
Jolly Joseph (Elizabeth) chauf h 465 Ashley boul
Jolly Omer opr h 1076 S Water
Jolly Ruth Mrs opr bds 155 Birch
Jolly Wm H (Lucy) clk h 860 Brock av
Joly Alfred (Rosine) carp h 162 Tinkham
Jonathan Bourne Whaling Museum 14 Johnny Cake hill
Jones Aaron D (Gertrude) opr h 157 Emerson
Jones Adelaide I wid Alexander C h 39 Summit
Jones Alexander J (Elizabeth F) (A J Jones & Co) h 25 Thompson
Jones Alfred W (Anna) mgr 231 Union h 156 Tallman
Jones Alma Mrs died Nov 20 1921
Jones Alma elev opr r 428 Kempton
Jones Amanda L wid George clk 1055 Acushnet av rm 14 h 268 Middle
Jones Amelia wid Henry h 83 Hillman
Jones Amelia H h 396 County
Jones Annie opr r 78 Linden
Jones Arthur W cond U St Ry Co bds 150 Elm

Frigidaire
Lighting Plants
Milking Machines
Water Systems
Electrical Appliances
Fixtures

CRANDON BROTHERS

Electrical Contractors
Phone 5619

DELCO Light Dealers

Res. Tel's 1557-3 and North Rochester 19-23

816 Kempton Street

New Bedford, Mass.

AUTO ELECTRIC SERVICE, INC.

Factory Service for

Bosch Magnets, Westinghouse, Gray & Davis, Connecticut, Auto Lite, Atwater Kent Systems
25 High Street Bell Phone 2567

NEW BEDFORD DIRECTORY, 1923

485

Jones A J & Co (Alexander J Jones) plmbrs 25
Thomson
Jones Belle M bkpr r 411 Pleasant
Jones Benjamin porter 82 Union b 10 Beech
Jones Benjamin W (Nellie) drillwkr h 137 James
Jones Bertha weaver vds 49 Willow
Jones Celena hkpr r 155 Ashley boul
Jones Charles E (Clare M) baker 178 Arnold h do
Jones Charles F F (Sarah L) office mgr 693 Pur-
chase h 64 Borden
Jones Charles L (Mary E) sales 120 Front r 81 Max-
field
Jones Charles L lab bds 1025 Purchase
Jones Charlotte wid John M 107 South
Jones Clarence E (Gertrude) mus h 122 Armour
Jones Clarence H (Helen) dogs h 190 Campbell h do
Jones Doris opr r 276 Nash rd
Jones Edward E (Deborah) chauf h 283 Cottage
Jones Edward T (Mary J) driver h 1644 Purchase
Jones Eleanor J sten Standard r 51 Russell
Jones Elliott F (Carrie M) janitor 214 S Water h
33 Willis
Jones Emily hkpr r 324 Purchase
Jones Ernest slasher tndr bds 164 Church
Jones Ernest (Mary) clk P O h 74 Locust
Jones Ernest opr h 206 Hathaway
Jones Ethel Doris opr bds 276 Nash rd
Jones Florence M hrdrsr 894 Purchase r 162 Summer
Jones Frances S bds 39 Summit
Jones Frank A mgr 64 N Water h 319 Union
Jones Frederick N (Sadie A) stone mason h 35 Sum-
mit
Jones George H restr h 46 Bethel
Jones George W (Louise) lab h 96 Cedar
Jones Gertrude E clk 305 Nash rd r 122 Armour
Jones Guy W S (Florence E) phys 188 Weld h 154
Merrimac
Jones Helen E clk community center dept bds at
Fairhaven
Jones Henry P bds 267 Elm
Jones Herbert F (Jane) opr 144 S Water h 17 West
Jones Herbert L (H Etta) asst mnr 132 Union h
50 Russell
Jones Herbert L opr bds 81 Maxfield
Jones Ida bds 19 Homer
Jones James H (Mary H) overseer h 479 Shawmut
av
Jones John R (Clara) opr h 54 Durfee
Jones Jonathan C ins 495 Summer h do
Jones J Edwin supt 888 Purchase rm 514 r at S
Dartmouth
Jones Lavina wid Thomas H h 53 Cedar
Jones Lester C clk 565 Mill r 74 Locust
Jones Lillian nurse bds 495 Summer
Jones Louis student bds 35 Elm
Jones Lucy N Mrs needle setter bds 162 Summer
Jones Marvin E (Angelina) fitter h 207 Church
Jones Mary E wid Wm h 25 State
Jones McDuffee & Stratton Corp Edward L Lucas
mgr cut glass 125 N Water
Jones Missouri wid John H h 86 Jenney
Jones Philip (Rebecca) real est h 35 Elm
Jones Philip H (Lucia) sales 92 N Water r 89 Chan-
cery
Jones Rachel M wid Charles C r 37 Hill
Jones Richard opr res 26 Fairmount
Jones Ruth wid Everett tel opr r 34 Hunter
Jones Sarah hkpr 371 County
Jones Sarah A wid Benjamin bds 83 Jenney
Jones Susan G W wid Arthur H h 49 Morgan
Jones Susan R hkpr b 486 Cottage
Jones Sylvia F bkpr 216 Cottage bds 122 Armour
Jones Thomas H (Jane E) supt h 267 Nash rd
Jones Ursale doffer r 276 Nash rd

Jones Wm (Elizabeth A) plmbr h 103 Durfee
Jones Wm (Emily) opr h 18 Roosevelt
Jones Wm C Co Inc cotton waste 384 Nash rd
Jones Wm E (Isabella) designer h 348 Coffin av
Jones Wm F (Carrie E) caterer h 136 Cedar
Jongleux Alberta student bds 428 W Elm
Jongleux Gladys B sten Taber Mill r 428 W Elm
Jongleux Louis (Mathilda) glass ctr h 428 W Elm
Jonis John (Veronica) opr h 38 Bullard
Jonkoierer Peter weaver h 19 Nelson
Jouin Manuel (Lucy) fishermn h 58 Blackmer
Jordan Ambrose (Nellie) third hd h 341 Ashley
boul
Jordan Andrew (Grace) lab h 28 Harrison
Jordan Antone (Mary J) second hd h 54 Roosevelt
Jordan Catherine H sten 174 Union h at Fairhaven
Jordan Frank (Palmda) opr h 214 S Front
Jordan Frank H (Grace E) phys 439 County h do
Jordan Henry (Helen) firemn h 29 Brook 16 Viall
Jordan James opr bds 16 Viall
Jordan John (Frances) pntr 331 Bolton
Jordan Joseph (Mary) opr h 331 E French av
Jordan Lawrence A opr h 522 County
Jordan Mary Mrs h 78 Jouvett
Jordan Mary A wid Lawrence res 422 County
Jordan Ruby clk 293 Coggeshall bds 35 Myrtle
Jordan Thomas opr bds 16 Viall
Jordan Wm H lab r 28 Harrison
Jordan Wm S (Mary L) blksmith h 239 Chestnut
Jordana Hilda weaver r 74 Deane
Jordana M Louise weaver 74 Deane
Jordana Philip (Maria L) loom fixer h 74 Deane
Jorge Jose A barber 813 S Water bds 115 Acush-
net av
Jorgenson Elof (Karen) pntr h 606 Union
Joroski Brlesion wvr h 278 Phillips av
Jose Mary dom bds 196 Highland
Joseph Albina Mrs h 536 Sawyer
Joseph Alfred mach r 501 Acushnet av
Joseph Anthony opr r 536 Sawyer
Joseph Antone opr r 12 S Second
Joseph Antone (Constantina) lab h 396 S Second
Joseph Antonio h 21 Independent
Joseph Betar (Nassar Joseph & Bro) 399 Rivet h
397 do
Joseph Carrie opr h 57 Winsor
Joseph Charles (Jessie) opr h 112 Larch
Joseph Charles jr chauf res 12 Hunter
Joseph Chris (Dora) fruit 392 Kempton h 10
Bullard
Joseph Clara Mrs died Feb 10 1922
Joseph Emidio (Anna) opr h 544 Rivet
Joseph Florent h 10 Felton
Joseph Francisco opr res 25 Madison
Joseph Francisco opr h 49 Mosher
Joseph Frank (Emma) third hd h 397 Cedar
Joseph Frank sales 876 Acushnet av bds 61 Dean
Joseph Frederick C (Emma F) pntr h 194 Bonney
Joseph Harry (Eva) pedlar h 943 County
Joseph Harry W (Emma) lather h 488 Maxfield
Joseph Henry stock taker b 280 Allen
Joseph Homer pdlr r 943 County
Joseph Ira S (Mary A) lab h rear 456 Maxfield
Joseph Isabelle sales 185 Union r 11 Hickory
Joseph John (Josephine) driver h 723 Allen
Joseph John opr res 74 Eugenia
Joseph John opr res 14 Viall
Joseph John E (Mary H) acting capt Engine 4 h 76
Bedford
Joseph Julia wid Thomas h 623 Acushnet av
Joseph Laura opr bds 536 Sawyer
Joseph Lillian F opr r 194 Bonney
Joseph Manuel (Philomene) cond U St Ry Co h
206 Rockland

C. E. Beckman Co. AWNINGS

15-35 Commercial Street

Tel. Bell 5910

Hammocks Tents

AUTOMATIC TELEPHONE CO. OF NEW BEDFORD

43 WILLIAM STREET
AUTOMATIC TELEPHONE BUILDING

486

W. A. GREENOUGH & CO.'S

Joseph Manuel (Theresa) lab h 257 Tinkham
 Joseph Manuel (Mary) mason h 23 Matthew
 Joseph Martha D r 280 Allen
 Joseph Mary opr r 282 Dartmouth
 Joseph Mary wid h 282 Dartmouth
 Joseph Mary B wid Manuel h 192 Wash
 Joseph Mary E wid Hiram dom h 345 Cottage
 Joseph Mary R wid Manuel r 814 Rockdale av
 Joseph Mattie hkpr 280 Allen
 Joseph Michael dry goods 132 S Second h 1186 Pleasant
 Joseph Nahum dry gds 1910 Purchase h 943 County
 Joseph Nassar (Mary) (Nassar Joseph & Bro) h 397 Rivet
 Joseph Nassar & Bro (Nassar and Betar) dry gds 399 Rivet
 Joseph Pauline bds 57 Phillips av
 Joseph Peter (Mary) pool h 41 Adams
 Joseph Peter (Joseph Bros) r 397 Rivet
 Joseph Ransen (Dora) opr h 10 Bullard
 Joseph Rose Mrs r 1186 Pleasant
 Joseph Rose Mrs opr r 4 Willis
 Joseph Samuel pool 280 Cottage h 74 Eugenia
 Joseph Victor (Emily) twister tndr h 209 Rockland
 Josephs Isabel bds 11 Hickory
 Josephs Mary wid John h 11 Hickory
 Josephs Solomon (Eva) opr h 5 Bullard
 Josebek Joseph (Anna) opr h 198 State
 Jouba John (Helena) baker h 27 Kenyon
 Joubert Arthur driver 2170 Acushnet av h at Acushnet
 Joubert Charles (Anna) driver 2170 Acushnet av h 20 La France ct
 Joubert Oscar (Frances) laborer h 14 Shore
 Joudenais Phillip loom fixer h 68 Deane
 Jouglex Alberta tchr J H Clifford sch res 428 W Elm
 Jourdain Edwin B (Leuiso) lawyer 49 William rm 10 h 279 Arnold
 Jourdain Edwin B jr reporter 575 Pleasant r 279 Arnold
 Jourdain Henry M third hd h 279 Arnold
 Jourdain John B (Regina) opr h 591 S Second
 Jourdain Louise student bds 279 Arnold
 Jourdain Louise F bds 279 Arnold
 Jouvett Evelyn M bkpr 508 Pleasant r 356 Mill
 Jouvett Ezra (Sarah J) wvr h 21 Salisbury
 Jouvett Ivy A sten r 356 Mill
 Jouvett Mary wid Ralph h 356 Mill
 Jouvett Mildred A clk bds 356 Mill
 Jouvett Muriel clk bds 356 Mill
 Jouvett Sarah A Mrs bds 15 Edison
 Jouvett Thomas opr r 491 Purchase
 Jovin Frank lineman 43 William h 380 N Front
 Jovin George (Angelina) h 203 Sawyer
 Jovin George jr mason r 203 Sawyer
 Jovin Joseph (Mary) copper wkr h 215 Coffin av
 Jovin Jules third hd r 203 Sawyer
 Jowett Ethel opr bds 355 Nash rd
 Jowett Eva Mrs dom h 355 Nash rd
 Jowett Martha bds 5 Shore
 Jowett Mildred bndr 204 Court b 356 Mill
 Joworek Eugene (Nellie) speeder tndr h 279 Cedar Grove
 Joy James R (Edlah) tool mkr h 226 Mt Pleasant
 Joyce Agnes cashier bds 160 David
 Joyce Agnes student bds 72 Linden
 Joyce Andrew T sales bds 72 Linden
 Joyce Anna opr h 28 Acushnet av
 Joyce Dennis opr res 28 Acushnet av
 Joyce George opr bds 160 David
 Joyce John E bds 160 David
 Joyce John T (Margaret) cond U St Ry Co h 72 Linden

Joyce Julia sten bds 160 David
 Joyce Kate Mrs r 171 Princeton
 Joyce Patrick (Margaret) mule spinner r 204 N Front
 Joyce Patrick J (Mary) trucking rear 187 Crapoh do
 Joyce Rena M clk res 125 Sycamore
 Joyce Sadie S winder bds 72 Linden
 Joyce Wm J (Mary) decorator 185 Union h at N Dartmouth
 Juaire Mary wid Israel r 1359 Purchase
 Juare Rose wid Henry spnr h 1359 Purchase
 Juanheiro Joseph opr r 24 Shore
 Jubinville Blanche bds 152 Mt Pleasant
 Jubinville Charles furn h 152 Mt Pleasant
 Jubinville Damien (Nellie) carder h 291 Collette
 Judd Alfred (Annette) weaver h 54 Bullard
 Judd Chester (Adele) opr h 396 N Front
 Judd Emery S (Isabella) gen agt 2 Union h 333 Arnold
 Judd Henry (Alice) opr h 407 N Front
 Judd Martha opr r 396 N Front
 Judd May warper tender bds 396 N Front
 Judd Wm (Pheodora) spinner h 2588 Acushnet av
 Judge Edward E designer r 184 Campbell
 Judge John F (Catherine) eng h 184 Campbell
 Judge John F jr shipper res 184 Campbell
 Judge Louise C clk 34 Prospect res 184 Campbell
 Judge Margaret tchr r 184 Campbell
 Judson Abbie wid George J bds 445 Chancery
 Judson Delia h 77 Chancery
 Judson Doris L sten 28 William res at Dartmouth
 Judson Edwin T (Sadie) drillmkr h 73 Beach
 Judson Elizabeth opr r 178 Smith
 Judson Ezra A (Eliza) carp h 178 Smith
 Judson Mary A sten res 178 Smith
 Judson Ray A (Eleanor F) carp h 94 Shawmut av
 Judson Roy H (Ellen) mach 65 Union
 Juimont Edward (Amelia) weaver h 975 Water
 Jukes Wilfred (Jennie) designer h 98 Mt Vernon
 Julien Joseph opr r 2221 Purchase
 Julio Samuel (Mary M) hosemn Hose 2 h 91 Eugenia
 Jumoulis George (Helen) restr 1028 S Water h 1058 do
 Jump James (Mary) spnr h 72 Larch
 Juneau Cora wid Omer died Aug 7 1922
 Juneau Omer died Aug 7 1922
 Junio Manuel (Mary) opr h 82 Phillips av
 Jupin Michael J (Bertha M) boiler mkr h 108 Aquidneck
 Jura John (Bronislawa) opr h 6 Fulton
 Jurczykowski Helen opr bds 184 Sawyer
 Jurczykowski Konstanty (Michalina) opr h 184 Sawyer
 Jurczyk John cardroom h 23 Viall
 Juseaume Dennis (Zelida) loom fixer h 18 Washburn
 Juseaume Edward (Annette) brakemn h 176 Shaw
 Juseaume Joseph elect bds 18 Washburn
 Jussaume Alderic (Philomene) opr h 157 Hathaway
 Jussaume Edmond (Annette) brakemn h 176 Shaw
 Jussaume Joseph A (Rosalie) mgr 302 N Front h 306 do
 Jussaume Rosalie Mrs gro 302 N Front h 306 do
 Jussaume Albert (Annie) furn 1112 Acushnet av h 197 Ashley boul
 Jusseaume Arthur wvr r 242 Whitman
 Jusseaume Emery carp bds 168 Tinkham
 Jusseaume George (Aurore) (Happy Home Furniture Co) 1613 Acushnet av h 309 Earle
 Jusseaume Joseph A (Rosalie) gro 302 N Front h 306 do
 Justley Louisa Mrs clk 180 Union r 91 Durfee
 Justley Manuel (Louisa) carp h 91 Durfee

E. H. ROLLINS & SONS : Investment Bonds
 Telephone Bell 5954
 Room 3 Cornell Bldg., New Bedford
 200 Devonshire Street, Boston
 Founded 1876

PELEG H. SHERMAN 505 COUNTY ST. FUNERAL DIRECTOR AND EMBALMER

OFFICE, PHONES
Bell 690-W. Auto, 1305

RESIDENCE, PHONES
Bell 690-R. Auto, 1306

Squire S. Davis Co.

Tel. Bell 874

416 Acushnet Avenue

DISTRIBUTORS OF



MOTOR CARS

NEW BEDFORD DIRECTORY, 1923

487

Jusuf August opr h 61 Deane
 Jusuf Feysi clk r 61 Deane
 Jutras Adolphe (Delia) contr h 424 Wood
 Jutras Albert contr 727 Belleville av h do
 Jutras Antonio (Julia) carp h Oliver nr Tarkiln Hill rd
 Jutras Dona (Mary) contr h 421 Wood

Kabola Joseph (Jannella) opr h 8 Hicks
 Kabose Josephine wid Walter h 22 Washburn
 Kacos James (Katherine) bds 68 Hathaway
 Kaczeroski Wladyslaw (Kate) opr h 8 Fulton ct
 Kaczmarczyk Peter (Sarah C) opr h 819 Belleville av

Kaczon Frank (Mary) opr h 19 George
 Kaczowski B Walter (Kate) loom fixer h 8 Fulton ct
 Kadri John opr r 16 McMurray ter
 Kaeterle Edouard opr h 15 Beetle

Kaharl Dudley (Helen A) sales r 145 Bates av
 Kailwaz John (Mary) fishermn h 23 Kenyon
 Kalamajski Sophia hkpr 69 County
 Kalbara Stanley (Annie) opr r 23 Washburn
 Kalem Anesti lab h Brantwood nr Acushnet av
 Kalenkiewicz John (Mary) opr bds 316 Tinkham

Kales John (Mary) h 136 Nye
 Kalfaian Agule visitor 12 S Sixth h 14 do
 Kalisch Antone (Rose) var h 146 Bullard
 Kalisch John h 136 Nye

Kalisch Rose Mrs variety 154 Bullard h 152 do
 Kalish Agnes G tchr T A Greene sch r 124 Hillman
 Kalisch Clotilda clk 81 Union bds 1264 Acushnet av
 Kalish Frank (Agnes G) designer and garage 73 Richmond h 124 Hillman

Kalish John h 136 Nye
 Kalish Michael (Sophia) lab 177 N Front
 Kalisz Bronislawa wid Mikolaj h 269 Wood
 Kalisz Michael (Catherine) prov 137 N Front h 177 do

Kaliszcka Frank (Annie) wvr h 69 Nelson
 Kalvo John (Aploma) wvr r 166 N Front
 Kamber Hysen opr h 14 Ashley
 Kameanaro Natale (Lena) beverages 615 Acushnet av h do

Kamienski Joseph (Anna) wvr h 79 Nash rd
 Kamienski Walter baker bds 131 Cedar Grove
 Kaminski Wm (Victoria) opr h 15 Bullard
 Kamioneck Thomas (Victoria) opr h 362 Coffin av

Kanan Peter (Annie M) variety 126 River rd h do
 Kane Catherine wid Felix h 383 Arnold
 Kane Cecelia bds 206 Chestnut
 Kane Charles lab bds 32 Borden
 Kane Charlotte opr res 113 Bullard

Kane Delia maid 163 Hawthorn
 Kane Edward J (Eva) shipper h 135 Rounds
 Kane Elizabeth opr res 113 Bullard
 Kane Ethel opr bds 67 Lindsey

Kane Eugene F (Mary) sales h 151 Mt Pleasant
 Kane Felix died Sept 20 1921
 Kane Florence A bds 67 Lindsey
 Kane Frances M mlar r 67 Lindsey

Kane George (Agnes) wvr h 7 Salisbury
 Kane Helen bds 29 Arnold pl
 Kane Helen insp h 53 Kempton
 Kane Helen E drsmkr rms 53 Walnut

Kane James E h 206 Chestnut
 Kane James L overseer Soule Mill
 Kane James L (Margaret E) opr h 132 Bullard
 Kane James V (Hattie W) opr h 67 Lindsey

Kane John A (Salvina A) police h 476 Cedar Grove
 Kane John H (Agnes E) druggist h 253 Cottage
 Kane Julia weaver bds 40 Vine
 Kane Katherine h 40 Vine

Kane Lester A cond U St Ry Co h 90 Austin
 Kane Lily speeder tndr bds 40 Vine

Kane Margaret A h 626 County
 Kane Mary opr res 113 Bullard
 Kane Mary wid Thomas L h 113 Bullard
 Kane Mary B Mrs h 384 Cottage
 Kane Norman E roll coverer b 67 Lindsey

Kane Phillip chauf 100 S Water b 383 Arnold
 Kane Phillip L (Rosilda) barber 123 Cove h 125 do
 Kane Sarah C bds 206 Chestnut
 Kane Susan M opr res 113 Bullard

Kane Wm P baker 95 Allen bds 32 Borden
 Kangias Peter (Athena) (Olympia Con Co) 1820 Purchase h 1836 do
 Kania Vincent (Victoria) tailor 109 Cove h do

Kanter Emanuel M (Etta) lawyer 908 Purchase rms 207-210 r 54 Sycamore
 Kanzius Stephen r 547 Pleasant
 Kaplan Abraham (Dora) dry gds 731 S Water h 917 do

Kaplan Annie wid Morris shoes h 123 Pleasant
KAPLAN BROS (Max and Samuel Kaplan)
Pianos Graphophones and Sewing Machines
992 S Water Tel Bell 4750 and 1182-1184
Acushnet av Tel Bell 5770

Kaplan Charles (Rose) hlpr 214 S Water h 159 Adams
 Kaplan David sales r 327 S Water
 Kaplan Davis sales res 35 Eighth
 Kaplan Joseph (Rose) variety 327 S Water h do

Kaplan Max (Kaplan Bros) 992 S Water h at Fall River
 Kaplan Morris died July 8, 1922
 Kaplan Nathan (Ethel) cattle dir h 227 Allen

Kaplan Samuel (Fannie) clothing 841 S Water h 11 Briggs
 Kaplan Samuel (Eva) (Kaplan Bros) h 36 Division
 Kaplan Samuel mattress wkr r 319 S Second
 Kaplan Sylvia Mrs hkpr h 319 S Second

Kapner Hyman (Sarah) prov 182 N Front h 141 Cedar Grove
 Kapopoulos Anastase mgr 294 Coggeshall h 35 Howard
 Kapopoulos George (Jennie) bootblk 285 Coggeshall bds 287 do

Kapopoulos Gregoras (Katina) shoe wkr h 359 Coggeshall
 Karabowak Stanley weaver h 46 Deane
 Karagoski Stephen (Helen) opr h 2 Hicks

Kavahos Charles (Stella) weaver h 138 Cedar Grove
 Kavahos Cleopatra weaver bds 138 Cedar Grove
 Karakos Thomas opr res 1082 County
 Karaleskas Angelo fruit bds 95 Ashley boul

Karaleskas Constantinos fruit res 95 Ashley boul
 Karaleskas Kostas fruit res 95 Ashley boul
 Karaleskas Peter fruit res 95 Ashley boul
 Karaleskas Wm A fruit h 95 Ashley boul

Karcher Abbie wid Herman h 350 Cedar
 Karcher Alice V clk 185 Union bds 350 Cedar
 Karcher Frederick jr (Charlotte E) police h 35 Hollyhock

Karcher Herman T (Angelina E) chauf h 22 Valentine
 Karcher Lois F page bds 350 Cedar
 Karczmarczyk Joseph (Agatha) store h 97 Collette

Karczqi Miftar (Ida) opr bds 88 Clifford
 Kares Vangel (Mary) weaver h 205 Ashley boul
 Karikas Angelo restr 296 Coggeshall h 361 do

Karl Edward bds 568 Union
 Karl Frederick (A Emily) shoewkr h 21 Homer
 Karl Frederick J student bds 21 Homer
 Karl Helen tel opr 57 N Second bds 568 Union

Karl Henry J (Dorothy L) steamftr h 161 Sycamore
 Karl Hironimus (Abbie) shoewkr h 568 Union
 Karl Mary bds 568 Union
 Karona Frank (Kate) weaver h 110 Mott

JAMES A. GROURKE
 Bell Tel. 6538
 Room 202 Olympia Building, New Bedford, Mass.
 Accountant
 Income Tax Specialist
 Auditor

AKIN-DENISON CO. F ORGE COAL

FACTORY URNACE FAMILY

Mr. & Mrs. Frank E. Francis
100 BONNEY
MOTOR AND HORSE DRAWN SERVICE
DAY AND NIGHT CALLS ANSWERED
Undertakers and Registered Embalmers
Tels. Bell 5424 and Bell 2996M.

WORDELL & McGUIRE CO.
CLOTHING AND FURNISHINGS FOR DAD AND HIS LAD
778 PURCHASE STREET
At The Sign of the Street Clock.

- 488 W. A. GREENOUGH & CO.'S
- Karras Nicholas (Keriatges & Karras) 1091 Acushnet av bds 1133 Acushnet av
 Karstein Alexander (Ruith) musician and sec 970 Purchase h 275 Mill
 Karus Adam (Tiipilo) wvr h 30 Rodney
 Kasan Joseph baker 26 Borden
 Kasap Christina res 265 Eugenia
 Kasap Cyril (Lena) weaver h 265 Eugenia
 Kasemys Jako died Mar 14 1922
 Kasemys Morin h 239 Sawyer
 Kasmire Charles R H clk 240 N Water r 32 Eighth
 Kasmire George F sales 790 Purchase r at Freetown
 Kasmire Joseph A clk 384 Acushnet av rm 2 r at Freetown
 Kasmire Robert D elect bds 236 Maxfield
 Kasmire Wm C mariner bds 848 Rockdale av
 Kassamatis Stelios (Sims & Kassamatis) 1955 Purchase bds 1052 Acushnet av
 Kaszynski Chester S clk 35 Nauset bds 11 Clark
 Kaszynski Ignaz (Cornella) wvr h 11 Clark
 Kaszynski Stanislaw (Alexandra) gro 7 Clark h 11 do
 Katon Lucy waitress r 275 Kempton
 Katsara Theodore N barber 4 N Second r 1 Stapleton
 Katsess Julius (Rose) butcher h 58 Howland
 Kartzara George barber bds 1771 Acushnet av
 Katzeff Marion bkpr r 58 Howland
 Katzman Gertrude insp bds 464 Summer
 Katzman Israel J (Esther) clk 85 Water h 264 Weld
 Katzman Phillip (Sarah) shoe rpr 408 Summer h 464 do
 Kauffman Nathan (Anna) cap mfr 1150 Acushnet av h 76 Clark
 Kavanaugh Felix (Caroline E) second hd furn 224 Cottage h 341 Middle
 Kavanaugh Joseph M (Anna L) (Kavanaugh's Orchestra) h 53 Bedford
KAVANAUGH LEO F (Agnes) Keystone Office Appliance Co 235 Union h 27 Sycamore
 Kavanaugh Martin F (Rose E) dancing tchr 53 Bedford h do
 Kavanaugh Ray M musical director r 53 Bedford
 Kavanaugh Susan r 205 Acushnet av
 Kavanaugh Thomas F (Georgianna) collr 693 Purchase h 135 Chestnut
 Kavanaugh's Orchestra (Joseph M Kavanaugh) 53 Bedford
 Kavaveyck Szezepian (Frances) opr h 155 Tallman
 Kawa Felix (Genovea) opr r 170 N Front
 Kawa Michael lab r 170 N Front
 Kawa Nellie wid Ambrose opr h 40 Acushnet av
 Kawa Walter (Margaret) opr 58 Washburn
 Kay Alfred (Florence) opr 118 Hathaway
 Kay Barton wvr r 1293 Acushnet av
 Kay Florence opr bds 118 Hathaway
 Kay James C (Sarah E) master mechanic N B Spinning Co h 608 W Elm
 Kay John F watchmn r 608 Elm
 Kay Margaret opr h 200 N Front
 Kay Mary Mrs dom h 118 Hathaway
 Kay see Key
 Kaye John H clk 3913 Acushnet av h N Dartmouth
 Kaye Joseph (Elizabeth) gardener 249 Ashley boul h 147 Belleville rd
 Kaye Violet K clk 3913 Acushnet av r at N Dartmouth
 Kazemish Kate Mrs h 36 Deane
 Kazmazyk Joseph (Agnes) gro 434 Belleville av h 97 Collette
 Keach Alonzo W lab h 65 Grand
 Keach Ethel C box mkr 38 Middle r 240 Chancery
 Keach Thomas R (Alice) janitor h 240 Chancery
 Kean Nicholas A (Annie) spr h 67 Norman
 Keane John W lab 214 S Water h 41 Wing
 Keane Leonora C r 41 Wing
 Keane Marion E tel opr 57 N Second r 322 Clinton
 Keane Mary F clk r 41 Wing
 Keane Paul (Julia) fore h 186 Summer
 Keane Wm F (Grace) lino opr Times h 322 Clinton
 Keane see Kane and Keene
 Kearney James sales bds 256 Cedar Grove
 Kearney Michael (Maria) real est h 68 Oak
 Kearney Peter (Annie) carp h 154 Apponansett
 Kearney Wm (Catherine) eng 214 S Water h 256 Cedar Grove
 Kearns Jeremiah H (Dorothy) sales h at Fairhaven
 Keating Margaret E h 9 Warwick
 Keating Nancy T bds 9 Warwick
 Keating Rose wid died Dec 1 1921
 Keating Timothy P (Mary) (Timothy P Keating & Co) sec 475 Union bds 18 Gould
 Keating Timothy P & Co (Timothy P Keating) druggist 721 S Water
 Keavy Margaret S Mrs drsmkr 30 Cannon h 344 Summer
 Keavy Wm C clk Pier 9 ft of School r 344 Summer
 Keches George (Corina) (Keches & Keneklis) h 581 Union
 Keches & Keneklis (George Keches Harry Keneklis) restr 547 Pleasant
 Keck Conradina wid Leonard h 61 Forest
 Kee Lee Landry 58 Rivet h 112
 Keele Catherine shoewkr h 142 Clark
 Keele Francis hlpr r 112 Clark
 Keele Mary winder tndr bds 112 Clark
KEEFE WM (Mary) supt John C. Finegan Company 1821-1823 Purchase Tel Bell 404 h 133 Rounds Tel Bell 5848-5
 Keegan Bernard sales 206 Olympia bldg h at Fall River
 Keehle Charles (Annie) taxi 19 Mechanics lane r 442 Court
 Keehle Luella M bkpr r 442 Court
 Keelan Mary Mrs wvr bds res 123 Mott
 Keelan Ruth wid James h 155 Birch
 Keelan Samuel opr bds res 155 Birch
 Keely John (Marie) opr r 153 Elm
 Keen Bertha E wid Charles F h 79 Locust
 Keen Elizabeth C wid Franklin h 67 Parker
 Keen Gladys tchr Cedar Grove sch bds 79 Locust
 Keen Leonard jr (Eliza H) h 39 Parker
 Keen see Keene and Keane
 Keenan Ellen A maid 150 Merrimac
 Keenan Teresa B h 150 Merrimac
 Keenan Thomas h 701 First
 Keenan Thomas jr opr res 701 First
 Keenan Wm P quartermaster h 150 Merrimac
 Keene Edith M sten 261 S Water res 244 Dartmouth
 Keene Levi M (Emma J) eng h 244 Dartmouth
 Keene Lucretia R bkpr 261 S Water res 244 Dartmouth
 Keene Lucy A bds 370 Cottage
 Keene Mary E (A P Underwood & Co) 17 S Sixth r 370 Cottage
 Keene Sarah L bkpr 508 Pleasant h 370 Cottage
 Keene see Keen and Keane
 Kehoe John (Ida K) shoewkr res 988 S Water
 Keilbasa Joseph opr h 50 Deane
 Keith Ada drsmkr r 92 Campbell
 Keith Allen P (Emma L) h 20 Locust
 Keith Alton M fore 560 E French av h at Wareham
 Keith Anna F bkpr 10 Market r 241 Pope
 Keith Annie R tchr G H Dunbar sch res 8 Ward
KEITH FREDERIC A JR (Marjorie) Asst Mgr
Tait Bros Inc 103 Front h 89 Green Fairhaven

"Exide" **BATTERY SERVICE**
Giant Storage Battery Co. 498 County St., New Bedford
 Telephone #180

PAINT and HARDWARE

Bell Phone 4233.
NORRIS
738 PLEASANT ST.
Opp. New Hotel.

NEW BEDFORD DIRECTORY, 1923

489

Keith Lucy K wid Frederick T h 161 Maxfield
Keith Luke T (Lillian A) pres 668 Acushnet av h
523 Cottage
Keith Otis M h 139 North
Keith Peter C (Minnie) gardener h 35 Emerson
Keith Wm gardener h 8 Ward
Keith Wm B tack wkr rms 28 High
Keith Wm H (Charlotte V) clk 163 Pleasant h 74
James
Kelleher Alice r 1174 Purchase
Kelleher Daniel J (Mary D) (New Bedford Printing
Co) 25 N Second r 1020 Pleasant
Kelleher Florence A r 1174 Purchase
Kelleher Harry P (Gertrude B) sales r 1089 Abush-
net av
Kelleher Hubert S pharmacist 1047 Purchase r
1174 do
Kelleher John M druggist 513 County and 1047
Purchase r 1174 do
Kelleher Mary A wid Daniel h 1174 Purchase
Kelleher Mary I Mrs tchr Abraham Lincoln sch h
1020 Pleasant
Kelleher Oscar D pharmacist mgr 513 County r
1174 Purchase
Kellert Elizabeth wid Wm opr r 64 Ruth
Kellert George W (Annie) opr h 64 Ruth
Kellert Wm (Mary) quiller h 676 Brock av
Kelley Albert J (Carrie C) mgr 189 Allen h 33
Sycamore
Kelley Albert W (Alicia F) lab h 70 Penniman
Kelley Alice wid Luman opr r 12 Harmony
Kelley Anderson W mgr Wm F Nye Fish Island r at
Fairhaven
Kelley Arthur M (Elsie) rpmn r 390 Maxfield
Kelley Charles E (Harriet T) clk 2 Union h 1007
Rockdale av
Kelley Charles S (Sanford & Kelley) 20 Market r
270 Union
Kelley Charles S jr (Mary H) broker 20 Market r
124 Hawthorn
Kelley Cynthia A wid Henry W h 267 Cottage
Kelley Edmund F (Georgianna) h 45 North
Kelley Edna M cashr 794 Purchase res 46 Thomp-
son
Kelley Edward M opr r 46 Thompson
Kelley Eliza M Mrs bkpr 29 S Second h 7 Sears
Kelley Ella M opr r 297 Austin
Kelley Eugene J (Blanche) chauf h 1091 Pleasant
Kelley Eva E r 112 Grinnell
Kelley Florence I opr r 297 Austin
Kelley Francis Mrs h 1414 Purchase
Kelley Frank C (Violet M) carp h 168 Ash
Kelley Frank E (Ella) captain of lightship h 357
Reed
Kelley Frank H bkpr Wm F Nye Fish Island r at
Fairhaven
Kelley Frederick E comp Standard bds 297 Austin
Kelley George (Mary A) opr h 45 Phillips av
Kelley Hanora wid Thomas C h 191 State
Kelley Henry S mach bds 29 Durfee
Kelley Herbert N (Amelia) shoewkr h 46 State
Kelley Honora dom h 85 Church
Kelley Ida F h 332 Summer
Kelley James plmbr bds 127 Sycamore
Kelley James (Maria) flagman N Y N H & H h 297
Austin
Kelley James A (Mary) loom fixer h 47 Roosevelt
Kelley James H (Margaret) pntr U St Ry Co bds
702 Acushnet av
Kelley John (Mary) shoe wkr bds 137 Kempton
Kelley John H (Julia) mach h 1 Clark
Kelley John J shoe wkr r 151 Holly
Kelley John T (Sarah J) solderer h 59 Sherman
Kelley John W (Bridget A) h 465 Purchase

Kelley Joseph clk 501 County h at Fall River
Kelley Lester M (Tessie) elect h 357 Reed
Kelley Lillian M Mrs h 46 Thompson
Kelley Mary opr bds 544 Summer
Kelley Mary Jane wid Leonard bkpr bds 553 Sum-
mer
Kelley Michael J (Margaret) police h 41 Stackhouse
Kelley Nora Mrs variety 85 Church h do
Kelley Patrick (Bridget T) lab h 173 Campbell
Kelley Patrick (Ellen) h 544 Summer
Kelley Ruth F bkpr 32 N Second r 29 Durfee
Kelley Ruth R r 208 Davis
Kelley Sarah Mrs died Feb 11 1922
Kelley Sarah H bds 7 Crapo
Kelley Wm lab bds 173 Campbell
Kelley Wm E (Lizzie V) bkpr 358 Acushnet av h
158 Grinnell
Kelley Wm H dental wkr r 100 Mott
Kelley Wm L (Bertha) cond U St Ry Co h 297
Cedar
Kelley Wm L opr bds 544 Summer
Kelley Wm L Mrs h 478 County
Kelley see Kelly
Kelliher Wm A (Grace L) tack mkr h 18 Spencer
Kellor Arthur (Catherine) opr h 95 Beetle
Kelly Alice opr r 2039 Purchase
Kelly Anastasia P opr 57 Second r 827 County
Kelly Dennis W (Elizabeth J) canvasser h 1009
County
Kelly Eva E wid Andrew J h 112 Grinnell
Kelly Evelyn tchr Betsey B Winslow sch bds 78 Mill
Kelly Frank (Amelia) opr h 38 Bentley
Kelly James weaver res 3 Harmony
Kelly Jessie A opr bds 112 Grinnell
Kelly John opr r 230 State
Kelly John opr r 6 Harmony
Kelly John watchman h 208 Davis
Kelly John shoemkr r 151 Holly
Kelly Joseph (Mary E) baker 420 Summer h 491
Chancery
Kelly Leonard died Mar 1 1922
Kelly Letitia G 95 Page cor Allen social service wkr
St Luke's Hospital bds do
Kelly Margaret opr res 13 Ashley
Kelly Mary h 827 County
Kelly Mary wid Thomas h 127 Sycamore
Kelly Mary E student bds 208 Davis
Kelly Mary J wid Leonard h 149 State
Kelly Mary M r 46 Bay
Kelly Michael J police res 41 Stackhouse
Kelly Myra R clk r 173 Campbell
Kelly Nannie J wid James F h 78 Mill
Kelly Patrick (Catherine A) fore h 65 Myrtle
Kelly Patrick (Theresa) lab h 173 Campbell
Kelly Ruth R opr bds 208 Davis
Kelly Ruth R tchr r 181 Summer
Kelly Thomas Mrs bds 92 High
Kelly Thomas bds 11 Studley
Kelly Thomas lab 214 S Water r 799 First
Kelly Thomas E clk P O 695 Pleasant
Kelly Thomas E (Elizabeth) spnr r 256 Weld
Kelly Thomas J tmstr bds 235 Chestnut
Kelly Wm H sales 1625 Acushnet av r 208 Davis
Kelly Wm H (Bertha) roll coverer h at Fairhaven
Kelly see Kelley
Kelsey Kate L wid Isaac M bds 53 Willis
Kelton Edith h 42 Rotch
Kematos Diogenes chef 1492 Acushnet av res do
Kempton Joseph E (Harriet) opr 605 E French av
h 590 Brock av
Kempton Electric Service (Sumner C Burgess) 270
Kempton
Kempton Fred pntr h rear 82 Liberty
Kempton Helen P companion 95 Madison

NEW BEDFORD BOTTLING CO. MINERAL SODA WATERS
NEW BEDFORD, MASS.
Manufacturers and Bottlers of
Bell 696 — Telephones — Auto. 5597

Brown & Poole

ARCHITECTS AND APPRAISERS

Chapman Bldg. 688 PLEASANT ST. Tel. Bell 3415.

SPOONER

836 PURCHASE STREET

MUSIC DEALER
PIANOS AND PLAYERS
PHONOGRAPHS AND RECORDS

490

W. A. GREENOUGH & CO.'S

Kempton Horatio A School Bessie P Peirce prin 116
 Shawmut av
 Kempton Lydia A wid Wm h 38 Bay
 Kempton Susan H wid David B h 553 County
 Kendall Alice Mrs baker 93 Allen h 95 do
 Kendall Clifford hlpr 93 Allen res 95 do
 Kendall Evelyn clk 93 Allen bds 95 do
 Kendall Francis wvr bds 118 Adams
 Kendall Frank (Florence) wvr h 118 Adams
 Kendall Harry (Annie) h 32 Thompson
 Kendall John J wvr bds 118 Adams
 Kendall Thomas H (Alice) second hd Sharp Mfg
 Co h 95 Allen
 Kendrick Alfretha bds 82 Forest
 Kendrick Annie E wid Allen T h 159 Arnold
 Kendrick Belmont W (Emma L) cabinet mkr 591
 Middle h do
 Kendrick Delia F sten 474 Acushnet av bds 591
 Middle h do
 Kendrick Robert E (Beatrice M) mgr h 286 Mill
 Kendrick Stanley (Florence L) loan clk First Nat
 Bank h 65 Hillman
 Kenealy David R died Mar 29 1922
 Kenealy James H (Margaret E) real est h 249
 Arnold
 Kenealy John (Mary) watchman h 233 North
 Kenealy Katherine G tchr Emery st sch r 233
 North
 Kenealy Mary student bds 233 North
 Kenealy Winifred student bds 233 North
 Keneklis Harry (Esther) (Keches & Keneklis) restr
 547 Pleasant h 237 Palmer
 Kennedy Albert (Mary) ins agt h 126 Mill
 Kennedy Albert jr student bds 126 Mill
 Kennedy Alfred J (Winifred) h 71 W Trinity
 Kennedy Alice M clk 508 Pleasant bds 1107 Pleas-
 ant
 Kennedy Anna res 34 Oak
 Kennedy Annie C Mrs opr h 25 Cottage
 Kennedy Augustus M (Mary J) glass h 86 Atlantic
 Kennedy Beatrice laundry wkr b 124 Shawmut av
 Kennedy Charles F (Nellie) fore h 560 Hathaway rd
 Kennedy Charles L (Collins & Kennedy) 1594
 Purchase bds 36 North
 Kennedy Edward opr h 14 Crapo
 Kennedy Edward L (Mary) asst supt Hill & Cutler
 Co h at N Dartmouth
 Kennedy Elizabeth M tchr Cedar st sch r 124
 Shawmut av
 Kennedy Evelyn sten Standard res 332 Maple
 Kennedy Evelyn student bds 126 Mill
 Kennedy Frances M tch Cedar Grove st sch r 168
 Austin
 Kennedy Francis J (Frances M) chief chauf Sta 2
 h 168 Austin
 Kennedy Francis M (Mary A) dentist 628 Pleas-
 ant rm 29 h 1107 do
 Kennedy Francis M jr clk Standard r 1107 Pleasant
 Kennedy Frank mgr 425 Belleville av bds 1757
 Acushnet av
 Kennedy Frank A (Catherine) driver h 702 Hatha-
 way rd
 Kennedy Frank L (Mary) meter rpr 693 Purchase
 h 278 Hillman
 Kennedy F Goddard (Irene C) (Kennedy & Ker-
 win) h 325 Arnold
 Kennedy George F opr r 244 Phillips av
 Kennedy George R (Deborah R) oiler 5 Cannon h
 11 Oak
 Kennedy George S (Allitta) (Kennedy & Co) 25
 Union h 89 Bedford
 Kennedy Helen K clk 185 Union r 124 Shawmut av
 Kennedy Helen S asst Public Library h 1107 Pleas-
 ant

Kennedy Honora wid Thomas D h 305 Arnold
 Kennedy Hugh J hosemn Eng 1 bds 185 Richmond
 Kennedy Irene opr bds 126 Mill
 Kennedy Isabel A Mrs presser 43 Hunter h 185
 Richmond
 Kennedy Isabel M clk 185 Union res 34 Oak
 Kennedy James (Mary) slasher tender h 96 Hath-
 away
 Kennedy James A (Isabel T) mgr 768 Purchase h
 Briggs
 Kennedy Jessie wid h 77 Fern
 Kennedy John (Annie) opr h 10 Harmony
 Kennedy John (Margaret) watchman h 34 Oak
 Kennedy John C third hd bds 1107 Pleasant
 Kennedy John D clk 768 Purchase res 77 Fern
 Kennedy John G (Jennie A) fore 163 Pleasant h 86
 Park
 Kennedy John H opr bds 124 Shawmut av
 Kennedy Joseph J bds 15 Sherman
 Kennedy Joseph P (Kennedy & Kerwin) h 15 Sher-
 man
 Kennedy Joseph P (Mary) blksmith h 124 Shaw-
 mut av
 Kennedy Leo (May) tool mkr bds 98 Mt Vernon
 Kennedy Margaret M opr bds 77 Fern
 Kennedy Margaret M r 133 Kempton
 Kennedy Mary wid Patrick opr h 37 West French
 Kennedy Nancy Mrs wid h 14 Crapo
 Kennedy Nora maid 385 County
 Kennedy Nora opr r 14 Crapo
 Kennedy Patrick F fish 1907 Purchase bds 37 Lin-
 den
 Kennedy Thomas F clk res 34 Oak
 Kennedy Thomas S (Mary A) cablemn 688 Pleas-
 ant r 305 Arnold
 Kennedy Wm (Bridget) park police r 53 Newton
 Kennedy & Co (George S Kennedy Arthur L Buf-
 finton and John J Rollins) whol meats 25-29
 Union
 Kennedy & Kerwin (Joseph P and F Goddard
 Kennedy Henry H Kirwin) Paper 311 S Water
 Kennett Charles M (Wilhelmena) overseer Butler
 Mill h 48 Willard
 Kennett H Leonard loom fixer bds 48 Willard
 Kenney Annie opr res 4 Acushnet blks
 Kenney Bridget M h 250 Shawmut av
 Kenney Elizabeth H student bds 250 Shawmut av
 Kenney Elizabeth H tchr Emery st sch r 23 Robeson
 Kenney George ptr bds 34 High
 Kenney James (Ellen) carp h 415 Cedar
 Kenney John (Mary E) mtrmn U St Ry Co h 38
 Robeson
**KENNEY JOSEPH T (Nora E) Attorney-at-
 Law 20-22 Merchants Bank Bldg 105 William
 Tel Bell 810 h 479 County**
 Kenney Margaret wid Edward E h 23 Robeson
 Kenney Margaret wid John F h 35 Penniman
 Kenney Mary clk 545 Orchard h at Fairhaven
 Kenney Mollie clk 185 Union r 161 Jenney
 Kenney Patrick (Nellie) hkpr police sta h 192 Pur-
 chase
 Kenney Patrick J (Anna) mason h 257 Cedar Grove
 Kenney Sarah Mrs opr r 35 Penniman
 Kenney Thomas D farmer h 250 Shawmut av
 Kenney see Kinney and Canny
 Kent Amanda A wid Wm J h 333 Pleasht
 Kent Cora E student res 248 Hawthorn
 Kent Glen M bkpr 654 Pleasant r 20 Seventh
 Kent Harry (Alice) eng bds 1881 Purchase
 Kent Jarvis C (Minnie) spinner h 235 Conduit
 Kent Louise A wid George L h 129 Sycamore
 Kent Mary E Mrs h 410 Cedar
 Kent Mary S tchr h 75 Hillman
 Kent Millicent A student res 248 Hawthorn

JOHN E. W. HANDFORD
 53 RICHMOND STREET, NEW BEDFORD, MASS.
 All Orders Promptly Attended to
 Dealer in Coke, Coal, Wood and Charcoal
 Bernice Coal a Specialty
 Both Phones

J. J. DUGGAN ROOFING CO., 90 Beetle St.
Slate, Gravel, Asbestos and Asphalt Roofing
 Bell Phone, 5188 Repairs of all Kinds Our Motto: Satisfaction

Kent Myra J bds 75 Hillman
Kent Percy L (Clara M) h 248 Hawthorn
Kent Samuel W (Nellie) mariner h 105 Bullard
Kent Walter L (Emily) driver h 318 Purchase
Kenten Arthur (Dorothy) weaver h 284 Collette
Kenworthy Clara wid Joseph dom h 15 Chestnut
Kenworthy Ethel sten bds 15 Chestnut
Kenworthy Harry A coll 791 Purchase rm 16 r 161 Richmond
Kenworthy Hilda M hkpr bds 161 Richmond
Kenworthy James (Marion) h 598 Brock av
Kenworthy Sarah h 682 Brock av
Kenworthy Sarah J wid Bramley h 263 Phillips av
Kenworthy Sidney clk bds 15 Chestnut
Kenworthy Wm (Edith) bkpr Wamsutta Mills bds 161 Richmond
Kenyon Agnes auditor 180 Union h 482 Brock av
Kenyon Albert (Annie) mach h 176 Hathaway
Kenyon Arthur (Bella) weaver h 128 Reynolds
Kenyon Betsey A Mrs died Nov 10 1921
Kenyon Edna bds 39 Rounds
Kenyon Elizabeth h 805 French av
Kenyon Elizabeth bds 218 Whitman
Kenyon Emma res 805 E French av
Kenyon Harold E real est 201 Olympia bldg h 68 Foster
Kenyon Harry (Isabell) mach h 72 Larch
Kenyon Harry A (Etta M) driver h 167 Mill
Kenyon Helen wid Benjamin W bds 224 State
Kenyon Henry (Beatrice) clk h 14 Bannister
Kenyon James eng h 60 Valentine
Kenyon John F sales 500 County bds 122 Mott
Kenyon John H (Elizabeth A) mgr h 482 Brock av
Kenyon Joseph A (Emily A) second hd h 71 Mill rd
Kenyon Margaret Mrs h 306 Nash rd
Kenyon Mary A weaver h 218 Whitman
Kenyon Olive sten P Corp h at Fairhaven
Kenyon Robert opr r 306 Nash rd
Kenyon Robert H sales 427 Kempton h 482 Brock av
Kenyon Sarah weaver bds 113 Reynolds
Kenyon Sarah E opr r 104 Princeton
Kenyon Theodore F (Rosalia K) (Kenyon & Roberts) ice dlr h 39 Rounds
Kenyon Walter (Martha) weaver h 833 County
Kenyon Walter A clk 214 S Water h 361 Davis
Kenyon & Roberts (Theodore F Kenyon Charles F Roberts) ice 152 Florence
Keogh Trucking Co Peter J Theroux mgr 1123 Purchase
Keonig Edmond (Alice) opr h 8 Social
Keough Christopher (Dora) clk h 247 Ashley boul
Kepke Annie wid Richard h 494 Coggeshall
Kerple Anna E wid Louis r 139 Dartmouth
Keram Belil shoe shiner res 203 Sawyer
Keram Defter sales h 203 Sawyer
Keram Florida h 203 Sawyer
Kereakarakos Charles (Stella) opr h 138 Cedar Grove
Kereakarakos Cleopatra opr res 138 Cedar Grove
Kereakarakos George counter mn h 138 Cedar Grove
Keriatges Harry (Keriatges & Karros) 1091 Acushnet av r Beetle
Keriatges & Karras (Harry Keriatges Nicholas Karras) confs 1091 Acushnet av
Kerklewski Frank (Cordelia) opr bds 430 Wood
Kerley Kenneth (Eva L) weaver bds 250 Coffin av
Kern Lucy res 25 Lincoln
Kern Wm E res 25 Lincoln
Kern Wm E jr treas Taber Mill h 25 Lincoln
Kerns Mary h 28 Margin
Keroack Ernest (Charlotte) elect h 61 Wash
Kercock Joseph (Alexandrina) h 125 Cove
Kerouac Joseph (Rose) weaver h 42 Ashley
Kerouac Louis (Eliza) lab h 91 Keyon

Kerr Joseph F farmer bds 805 Hathaway rd
Kerr J Hugh (Gertrude) beamer h 41 Page
Kerr Margaret opr res 87 Query
Kerr Nathaniel B died April 21 1922
Kerr Rabina C clk bds 34 High
Kerrigan Annie E tchr res 874 Rockdale av
Kerrigan A Evelyn winder r 300 Davis
Kerrigan Hubert J (Annie I) fore 163 Pleasant h 874 Rockdale av
Kerrigan Mabel clk 180 Union r 300 Davis
Kerrigan Michael J opr h 300 Davis
Kerrol Paul opr res 471 Purchase
Kershaw Albert A (Daisy F) asst janitor Court House h 53 Ocean
Kershaw Annie J Mrs h 38 Foster
Kershaw Charles H (Edna) minister South P M ch h 168 County
Kershaw George (Harriet N) pntr h 568 Brock av
Kershaw Gertrude bds 26 Fairmount
Kershaw James B (Annie) clk h 622 Summer
Kershaw James W (Florence) opr h 176 Division
Kershaw Ralph (Florence) chauf res 95 Front h 30 Cottage
Kershaw Squire (Elizabeth) oiler h 26 Fairmount
Kershaw Thomas (Lucy Ann) fixer h 192 Central
Kershaw Walter (Jenny) opr h 221 Myrtle
Kershaw Wm opr r 26 Fairmount
Kershner Samuel (Rebecca) cap mfr 27 Weld h 40 Adams
Kersner Fannie wid Moses h 143 Collette
Kersner Moses died April 13 1922
Kerwin Ernest W supt finishing Beacon Mfg Co h 81 Walnut
Kerwin Gladys M r 81 Walnut
Kerwin Harold E dentist 1394 Acushnet av r 81 Walnut
Kerwin Wm J supt Beacon Mfg Co h 81 Walnut
Kerwin Wm J jr asst supt Beacon Mfg Co h 81 Walnut
Kerwin see Kirwin
Kesenbaum Bernard (Rose) cond U St Ry Co bds 15 Penman
Kesenbaum Emanuel (Matilda) clothing 858 S Water crockery 891 S Water h do
Kesenbaum Jacob (Lillian) clk 891 S Water h 28 Briggs
Kessime Leah clk bds 1921 Purchase
Kessler Angele weaver h 45 Roosevelt
Kessler Harry (Yetta) baker 478 S Water h 464 do
Kestenbaum Edward dentist r 893 S Water
Kettlewell Ruth wid John died July 26 1921
Kevin James C tchr manual training h 156 Chestnut
Key Ada weaver bds 281 Davis
Key George (Sarah A) weaver h 91 Hathaway
Key John (Anna) sales h 204 James
Key see Kay
Keyes Charles driver Valvoline Oil Co bds 246 Cedar
Keyes Elizabeth tchr Harrington Memorial sch res 60 Park
Keyes George (Annie) gardener h 60 Park
Keyes Lawrence elect 131 Court bds 59 Chestnut
Keyes Margaret M nurse res 60 Park
Keyes Wm F (Annie M) carp h 22 Homer
KEYSTONE OFFICE APPLIANCE Co (Leo F Kavanaugh) Office Outfitters 235 Union Tel 420 See page 2
Khalifi Joseph (Julia) apron mfr 1831 Purchase h 1826 do
Kidd James (Beatrice) hose mn Hose 2 h 106 Tinkham
Kielkowski Louis (Sophie) opr h 2 Hicks
Kielboza Andrew (Sophie) opr h 27 Moynan

HARDWARE
RANGES
CUTLERY

NEW BEDFORD
1580-62 ACUSHNET AVE.
MASS.
Tel Connection

FURNITURE
KITCHEN
FURNISHINGS

Chas. O. Brightman :: BUILDER

Tels. Bell 2914, Automatic 1021.

AND

72 N. WATER ST.

GENERAL CONTRACTOR

WASHBURN

Dependable Textile Specialties

WOODWORKING

"PERFECTION" SHELL ROLLS || "KORE-LOKT" PIN BOARDS || "WASHBURN" WOOD TOP ROLLS
224-228 NO. WATER ST. Bell 202.

WASHBURN STORE SERVICE

Store Planning
Picture and Show-
Case Builders

492

W. A. GREENOUGH & CO.'S

Kienoski John (Frances) opr h 112 County
 Kietyka Anthony (Sophia) opr h 144 N Front
 Kieran John uphol 230 Union r 91 School
 Kilanowich Annie wid Thomas h 1268 Pleasant
 Kilanowich Thomas opr h 1268 Pleasant
 Kilbourn Orpha J. assoc north dist sec 1566 Acush-
 net av r 74 Spring
 Kilbride Ellen Mrs h 102 Purchase
 Kilbride James clk r 102 Purchase
 Kilbride John J (Julia) spinner h 153 Morgan
 Kilbride Mary E opr r 102 Purchase
 Kilbride Philip hosemn Eng 6 102 Purchase
 Kilburn Anna B clk Fairhaven Mills res 119
 Carroll
 Kilburn Clara S wid Edward h I Park pl
 Kilburn Clifford S (Betsey T) (Pierce & Kilburn)
 560 French av h 264 County
 Kilburn C Burton overseer Fairhaven Mills res
 119 Carroll
 Kilburn Frank J mach h 264 County
 Kilburn Helen S tchr Dartmouth st sch res 119
 Carroll
 Kilburn John L (Cora) overseer Fairhaven Mills
 h 119 Carroll
KILBURN MILL Henry L Tiffany Treas Yarn
Mfrs W French av
 Kilcoin Annie wid Luke J h 99 Willis
 Kilcoin Joseph H glass ctr bds 99 Willis
 Kiley J F mgr 545 Pleasant rm 30 h 55 Plymouth
 Kilik Julia wid Joseph opr h 5 Harmony
 Kilik Paul (Agnes) opr h 1 Ashley boul
 Killian Mary maid 306 Arnold
 Killeen Annie opr res 192 Division
 Killeen Celia Mrs speder tndr h 192 Division
 Killeen James opr res 192 Division
 Killeen Wm pntr res 192 Division
 Killeran Alice L opr bds 51 Sherman
 Killeran Eugene R track fore U St Ry Co and dog
 breeder 38 Willis h do
 Killeran Lawrence T opr bds 51 Sherman
 Killeran Thomas (Mary) opr bds 51 Sherman
 Killigrew Daniel ins agt bds 657 County
 Killigrew Elizabeth M tchr millinery bds 657
 County
 Killigrew George F janitor 103 Front r 18 Mill
 Killigrew Harold D clk 645 County bds 237 Sum-
 mer
 Killigrew John J clk r 237 Summer
 Killigrew Lillian tchr Jireh Swift sch r 237 Summer
 Killigrew Margaret J wid Edward L h 657 County
 Killigrew Wm H (Elizabeth L) r 237 Summer
 Killigrew Wm H jr mgr r 237 Summer
 Kilmartin John W packer h 492 Summer
 Kilmartin Joseph (Nora) sales bds 512 County
 Kilmartin Mary E speder tender b 492 Summer
 Kilmartin Michael opr r 92 County
 Kilmartin Sarah Ann wid M Wm h 492 Summer
 Kilmartin see Gilmartin
 Kilpatrick George E (Jane F) tchr Continuation
 sch h 63 State
 Kilpatrick Henry M loom fixer h 91 County
 Kilpatrick Jane F tchr C A Cook sch h 63 State
 Kilshaw Ellen gro 62 Ruth h do
 Kilshaw George (Sarah H) wvr h 10 Lucas
 Kilshaw Isabelle clk res 103 Ruth
 Kilshaw Mary E variety 107 Ruth r 103 do
 Kilshaw Thomas (Alice) h 103 Ruth
 Kilton Julia I Mrs h 250 Chancery
 Kiluk Julius opr h 8 Tallman
 Kimball Emma B Mrs nurse 57 Bedford h do
 Kimball Emma F wid Wm h 279 Elm
 Kimball Harry H (Emma B L) captain Eng 4 h 57
 Bedford
 Kimball Idella P Mrs asst 76 Spring r 45 North

Kimball Karl C (Idella P) fore 1386 Purchase h 45
 North
 Kimball Laura S Mrs bds 62 Shawmut av
 Kimball Lizzie M wid Wm A h 164 State
 Kimball Lizzie M W bds 279 Elm
 Kimball Wm J baker 592 Pleasant bds 485 Mill
 Kincaid James h 119 Ruth
 King Alfred opr res 74 Katherine
 King Alfred A chauff 2170 Acushnet av h at Acushnet
 King Alfred J (Cora) drillwkr 172 Sycamore
 King Alipio S opr r 221 Purchase
 King Ambrose S (Angelina) h 184 County
 King Andrew H (Carrie) h 83 Summer
 King Anna bds 100 Grape
 King Annie F warper tender bds 470 Summer
 King Anthony (Mary) opr h 65 Short
 King Anthony A mach bds 68 Hazard
 King Anthony S sales 498 Pleasant r 221 Purchase
 King Benjamin F (Amanda) cond U St Ry Co h
 690 Cottage
 King Blanche wid Clarence opr r 36 Jouvett
 King Burgess T (Frances B) fore pntr st dept h 154
 Morgan
 King Catherine wid Cyrus died April 11 1922
 King Charles J (Christine B) mach 615 Belleville
 av h 869 Pleasant
 King Charles S (Emily S) opr bds 411 Orchard
 King Clara B opr bds 122 Fair
 King Clara E h 324 Purchase
 King Delia bds 79 Clark
 King Dorothy reporter 575 Pleasant res 127 Maple
 King Dorothy B clk 508 Pleasant res at S Dart-
 mouth
 King Dorothy P tel opr Hathaway Mfg Co r 120
 Robeson
 King Edward A (Matilda) clk h 147 Rounds
 King Edward E (Effie M) laundrymn h 31 Durfee
 King Edward J mill hd bds 100 Grape
 King Edward N (Eliza) opr h 195 Shawmut av
 King Edwin R (H Adelaide) supervisor manual
 training public schools h 156 Chestnut
 King Eleanor tel opr 57 N Second r 133 Chestnut
 King Eliza ldgh 34 Hillman h do
 King Elizabeth opr res 40 Independent
 King Elizabeth D wid Benjamin h 239 Cedar
 King Elmer E (Nellie) belter h 470 Summer
 King Emma J wid Wm H h 305 Middle
 King Ernest M auto rpr res 56 Durfee
 King Florence M Mrs h 83 Cedar
 King Francisca Mrs r 103 Dartmouth
 King Frank (Mary A) lab h 12 Bullard
 King Frank C laundry h 1316 Purchase
 King Frank G (Dorothy) clk New Bedford Insti-
 tution for Savings 174 Union bds 15 Brigham
 King Frank R (Edith) carp h 178 Dartmouth
 King Frank S (Elizabeth) laundrymn 111 Myrtle
 h 934 County
 King Fred (Elizabeth) second hd h 25 George
 King George F (Anna) mach bds 68 Hazard
 King George G laundry 1010 Acushnet av h do
 King George J brakeman r 1316 Purchase
 King Grace tchr S D Ottiwell sch h at Fairhaven
 King Grafton E mech 686 Cottage r 56 Durfee
 King Harold opr r 100 Grape
 King Harriet R wid Charles r 120 Florence
 King Harry (Ada) loom fixer h 863 Brock av
 King Harry D (Grace P) vulcanizer 92 N Second
 h at Mattapoissett
 King Harry N vulcanizer 92 N Second r at Matta-
 poissett
 King Henry F (Emily J) copperwkr h 132 Myrtle
 King Henry H B (Alice) mtrmn U St Ry Co h 580
 Kempton

Call **MASON** the Shoemaker
Electric Shoe Repairing
Done While You Wait
Work called for and delivered anywhere in the city

A. P. LAGASSE & SON

177 COVE

SERVICE AT
ALL HOURS

FUNERAL DIRECTOR

LADY
ASSISTANT

COMPLETE EQUIPMENT

Telephone Bell 1324.

**New Furs
Made to
Order**

FUR HOUSE OF SIDNEY
250 UNION ST.
Bell 1976
NEW BEDFORD'S MOST RELIABLE FUR SHOP

**Old Furs
Repaired
Remodeled
Redyed**

NEW BEDFORD DIRECTORY, 1923

493

King Herbert (Alice) master mech 545 Orchard h 155 Hemlock
King Herbert R (Bertha C) driver 111 Myrtle h 144 Mt Pleasant
King Hiram R (Mercy B) blksmith 222 Mill h 143 Mill
King Howard F clk 295 Phillips av r 133 Chestnut
King Isaiah (Sarah H) h 311 Ash
King Jane weaver h 219 State
King Jessie A hkpr bds 210 Summer
King John eng h 62 Spruce
King John laddermn Ladder 1 h 62 Spruce
King John (Ethel C) shipping clk h 16 George
King John S stockmn 688 Pleasant h 397 Union
King John W (Margaret) eng st dept h 46 Sycamore
King Jonathan T (Florence) drillwkr h 145 Middle
King Jonathan T hlpr bds 143 Mill
King Joseph bkpr res 69 Union
King Joseph (Mary) lab h 96 Purchase
King Joseph died May 25 1922
King Joseph F (Mary) yard fore Potomska Mills h 122 Fair
King Joseph J (Mary S) lab h 411 Orchard
King Joseph J jr (Adonia) twister tender h 61 County
King Joseph T pntr res 64 South
King Laura sten 35 William res 221 Purchase
King Laura M opr bds 122 Fair
King Laura M tch James B Condon sch bds 15 Brigham
King Lillian opr r 324 Purchase
King Manuel (Hattie) lab h 28 Katherine
King Manuel (Lucy) opr h 15 Nye
King Manuel (Conceicao) shuttle mkr h 46 Short
King Manuel (Emily) third hd h 76 Katherine
King Manuel F (Celestine) opr h 56 Clark
King Manuel F jr eng h 47 Babbitt
King Margaret A wid Fred S h 133 Chestnut
King Mary bds 62 Spruce
King Mary wid Joseph h 74 Katherine
King Mary E wid Walter E h 686 Brock av
King Mary E wid Wm J h 21 Independent
King Mary S opr r 411 Orchard
King Mildred F drawer in r 154 Morgan
King Molly bds 122 Fair
King Nelson opr res 64 Russell
King Nora P Mrs clk r 358 Elm (W)
King Patrick loom fixer h 100 Grape
King Philip R (Susan M) city carp h 95 Willis
King Phoebe opr h 74 Katherine
King Phoebe S r 221 Purchase
King Reuben T janitor h 136 Bedford
King Robert B (Nellie) (chauf) h 210 James
King Roland E mach r 133 Chestnut
King Samuel (Susan E) chauf 680 Pleasant r 290 Cedar
King Stephen J broker h 869 Pleasant
King Susie E Mrs sales 185 Union r 298 Cedar
King Theresa wid Thomas L rem to Taunton
King Thomas lab h Chaffee
King Thomas (M Lillian) window clnr h 1108 Tacoma
King Walter E died Oct 12 1921
King Walter L (Rose V) Auto Tops 64 N Second h 156 Morgan
King Wm (Annie) loom fixer h 191 Purchase
King Wm (Angie) second hd r 131 County
King Wm student bds 62 Spruce
King Wm F (Eva) mach h 154 Cedar Grove
King Wm H S (Sarah M) hosemn engine 7 h 56 Durfee
King Wm S (Mary) firemn h 221 Purchase
King Wm S jr clk r 221 Purchase

KING W HARRISON (Jennie M) (King & Co) 1051 Acushnet av h 336 Coffin av
KING & CO (W Harrison King) Electricians and Wholesale and Retail Dealers in Electrical Supplies 1051 Acushnet av Both Phones See left bottom lines and Electrical Department
King's Hat Store Harry B Fairchild 740 Purchase
Kingman Allen F capt U S A bds 130 School
Kingman Clara G A wid George M h 130 School
Kingman George M died April 20 1922
Kingman Metcalf sales 33 Masonic bldg r 130 School
Kingsbury Albert chauf bds 20 Mill
Kingsbury Willis A lawyer bds 181 Elm
Kingsley Everette D (Rita) teleg 15 Hamilton h 473 Cottage
Kingsley Frank H bldrs supplies 141 Front h at Fall River
Kingsley Letitia A wid Herbert h 52 Mill
Kingsley Robert (Marie) textile wkr 100 S Sixth
Kingsley Ruth N opr 57 Second r 16 Lindsey
Kinnecom Everett E asst fore 158 Bullard r at Fairhaven
Kinney Archibald (Isabella) lab h 2 Merrimac av
Kinney Florence nurse r 181 Hawthorn
Kinney Mary Mrs h 121 Park
Kinney Robert H opr h 46 Reynolds
Kinney Sadie wid John speeder tender h 94 Clark
Kinney Wm E dentist 1089 Acushnet av bds Linden
Kinney see Kenney
Kinnery Peter P (Cristine) supt rm 382 Municipal Bldg h 90 Davis
KINYON WM. H. (Kinyon's Commercial School) 628 Pleasant h at Padanaram (in summer) and at Pawtucket R I (in winter)
KINYON'S COMMERCIAL SCHOOL (William H. Kinyon) Bookkeeping Shorthand Typewriting and Higher Accounting 628 Pleasant Tel Bell 2627 See right bottom lines and Schools Department
Kipnos John (Kate) wvr h 20 Hazard ct
Kirby Amy A h 173 Middle
Kirby Arthur C supt 14 Wall h at Rochester
Kirby Caroline E bkpr Myrtle cor Penniman r 175 William
Kirby Charles W (Peace P) h 1270 K-r npton
Kirby Cora wid Frank R h 106 Arnold I
Kirby Cynthia Mrs h 33 S Sixth
Kirby Cynthia E Mrs h 77 Dartmouth
Kirby Edgar W (Louise) sales h 76 Bedford
Kirby Edward A (Elizabeth H) h 227 Arnold
Kirby Francis (Margaret) carder h 305 Davis
Kirby Frank B (Mabel) carrier P O h 21 Buttonwood
KIRBY GEORGE JR PAINT CO George A Kirby Pres Robert H Goggeshall Treas Paint Mrs 14-20 Wall Tel Bell 263 See Yacht & Motor Boat Paints Department
KIRBY GEORGE A (Lydia) Pres George Kirby Jr Paint Co 14-20 Wall h 368 Summer
Kirby George F (Alice R) clk George Kirby Jr Paint Co 14-20 Wall h 25 Tremont
Kirby Holder C (Mary E W) phys 33 S Sixth h do
Kirby John F (Mary) opr h 168 Tinkham
Kirby Lydia L h 83 Parker
Kirby Mary A Mrs hkpr r 44 North
Kirby Milton A (Lillian M) chauf 426 Kempton h 79 Pierce
Kirby Phoebe wid George jr 672 County
Kirby Robert (Winnifred) weaver h 164 Tinkham
Kirby Wilfred S (Jessie L F) farmer h 128 School
Kirby Wm P h 92 Wash
Kirilllis Peter waiter res 21 Mill

Goodrich Truck and Victor Pneumatic TIRES SPOONER & ANDREWS ... DISTRIBUTORS ...

KINYON'S COMMERCIAL SCHOOL
WILL FURNISH YOU OFFICE HELP FREE
DUFF BLDG., Cor. William and Pleasant Sts., NEW BEDFORD, MASS.

John B. Ricard CONTRACTOR BUILDER

Electric Floor Surfacing

58 MIDDLE ST., Tel. Bell 2776.

CABINET MAKER, JOINING.

494

W. A. GREENOUGH & CO.'S

Kirk Helen J tchr Emery st sch h 39 Plymouth
Kirk John T (Helen M) supt 615 Belleville av h 12
Locust
Kirk J Frank (Abbie F R) grain 1278 Purchase
h 198 Summer
Kirk Margaret clk 686 Belleville av r 12 Locust
Kirk Tom (Alice) weaver h 332 Ashley boul
Kirk Wm overseer Butler Mill r 119 Maxfield
Kirk Wm S (Ethel M) overseer h 809 County
Kirkham Jennie E weaver r 993 Bristol
Kirkham Mary A wid Robert opr h 993 Bristol
Kirkham Thomas (Mary) overseer Butler Mill h
24 Valentine
Kirkleski Joseph (Lucy) opr h 63 Clifford
Kirles Emanuel waiter res 35 Eighth
Kirois Joseph opr res 39 Tallman
Kirschbaum Ernest T (Mabel S) clk h 38 Robeson
Kirschbaum Jennie T bkpr 515 Kempton bds 353
Mill
Kirschbaum Wm G (Hattie B) agt and executive
officer Board of Health 217 Municipal bldg h
353 Mill
Kirschner Samuel (Rebecca) cap mkr h 40 Adams
Kirwin Edward J watchm h 318 Court
Kirwin Frances wid Joseph died Jan 25 1922
Kirwin Henry H (Kennedy & Kirwin) 311 S Water
h 101 S Sixth
Kirwin Mary A tchr Phillips av sch r 318 Court
Kirwin Mary J died May 2 1922
Kirwin Sarah E r 101 S Sixth
Kirwin Walter J clk r 101 S Sixth
Kirwin Jse Kerwin
Kisbert Edward opr res 21 Mosher
Kisbert Raymond opr r 139 County
Kisla Stanley (Lottie) mach bds 91 Hathaway
Kissert Fred (Annie) opr bds 336 Tinkham
Kitchin Helen B sec r 14 S Sixth
Kite Elizabeth Mrs h 963 Brock av
Kittla Catherine wid opr r 5 Fulton ct
Kits Josepha wid Manuel R h 339 Conduit
Kits Manuel R died Nov 1 1921
Kittila Alfred opr r 147 William
Kittredge Frank R sales r 583 Purchase
Kittredge James (Mary) opr h 465 Purchase
Kivowitz Julius (Fannie) fruit h 209 Court
Klaproth Harry E (Sylvia) purch agt 261 Water h
at Mattapoisett
Klaren Karl O student bds 482 County
Klaus Clara dom r 677 County
Klecha Michael (Katrina) opr h 11 Blackburn
Klecha Stanley (Anna) opr h rear 198 State
KLEENZWEL MFG CO (Joseph Schwartz)
Soap Mfrs. 136 Washington
Klein Agnes wid Robert h 485 Coggeshall
Klein George (Elizabeth) opr h 251 Whitman
Klemm Amelia Mrs h 189 Belleville rd
Klemm Fred (Mary) fixer h 189 Belleville rd
Klemm George hosemn Hose 2 h 189 Belleville rd
Klemm Ida bds 189 Belleville rd
Klemm Jane wvr bds 189 Belleville rd
Klemm Margaret wvr r 189 Belleville rd
Klemm Selma wvr h 189 Belleville rd
Klimek Julia opr r 362 Coffin av
Kline Helen M Mrs head checker bds 54 Court
Kline Max C (Celia) junk dlr h 31 Crapo
Klobedanz Fred clk res 275 Acushnet av
Klubourch Emil (Valeria) h 44 Washburn
Knapp Alfred M (Florence M) (Knapp & Knapp) h
354 Clinton
Knapp Antone (Francisca) shoewkr h 389 Davis
Knapp Audrey M clk 180 Union r 354 Clinton
Knapp Gertrude M clk 13 Masonic bldg r 299
Palmer
Knapp Lilla T sten 11 N Sixth r 10 Eighth
Knapp Priscilla Mrs clk bds 427 Wood
Knapp Robert E (Grace G) (Knapp & Knapp) h
299 Palmer
**KNAPP & KNAPP (Robert E and Alfred M
Knapp) General Insurance 13 Masonic
Bldg Tels Bell 4131 Automatic 1266**
Knapton Charles A (Eva) overseer Holmes Mfg
Co h 38 McGurk
Knaus G Emma sec 467 Pleasant res 14 S Sixth
Knecht Edward (Louise) watchmkr 237 Union h
144 Merrimac
Knechtel Alfred H plmbr (Provost & Knechtel)
518 County r 10 Sears
Knechtel Elsie clk 101 William bds 10 Sears
Knechtel Herman (Johanna) glass decorator h 10
Sears
Kniffin Sidney T (Ethel) cable splicer 680 Pleasant
h 264 North
Knight Alice B tch Clark st sch r 22 Pope
Knight Arthur D adv solr 575 Purchase h at Far-
haven
Knight Charles H (Edith E) fore 38 Middle h 109
Chestnut
Knight David B (Susan R) mach h 108 Peckham
Knight Ella R wid Charles W h 22 Pope
Knight Jesse A (Ella M) agt Manomet Mills h 391
Summer
Knight Katherine h 57 S Second
Knighton Alfred (May) second hd h 56 Reynolds
Knights of Columbus Hall 1049 Pleasant
Knoblich John lab bds 88 Linden
Knoblock Charles C (Margaret T) stmfr h 145
Campbell
Knodell Ann E r 181 Newton
Knott Elizabeth wid James T h 2057 Purchase
Knowe Charles (Elizabeth E) mason h 366 Park
Knowles Abraham (Jane) h 281 Ashley boul
Knowles Alice F h 120 Bedford
Knowles Arthur (Mary A) opr h 38 Weaver
Knowles Christopher elect 214 S Water r 38 Weaver
Knowles Clifford student bds 73 S Sixth
Knowles Cuthbert (Emily) plmbr h 249 Query
Knowles Edward O (Mabel A) cotton yarns 20
Market rm 14 h 556 County
Knowles Elizabeth bkpr bds 361 Cedar
Knowles Elizabeth A Mrs h 361 Cedar
Knowles Foster glass ctr bds 94 S Sixth
Knowles Frances yarn checker h 361 Cedar
Knowles Frank hlpr 147 Chancery bds 38 Weaver
Knowles Frank G (Maude E) mtrmn U St Ry Co
h 168 Allen
Knowles Fred E opr r 38 George
Knowles George B (Alice T) asst treas Kilburn
Mills h 148 Hawthorn
Knowles Georgie wid George res 254 Hawthorn
Knowles Grinnell student r 88 Orchard
Knowles Hannah died July 5 1921
Knowles Harry (Annie) weaver h 257 Tinkham
Knowles Henry B tchr bds 73 S Sixth
Knowles Henry M (Helen L) office 222 Union rm
310 h 178 Hawthorn
Knowles Henry S (Mary B) lawyer and pres 58
Adams h 172 Page
Knowles James S (Martha) opr h 163 David
Knowles John glass wkr res 20 Welcome
Knowles John steamfr bds 38 Weaver
Knowles John W (Lydia) pres 20 Market rm 25 r
88 Orchard
Knowles John W jr student res 88 Orchard
Knowles Joseph (Mary L) opr h 371 Cedar
Knowles Joseph F (Emily) sales A M Corp and
Hathaway Mfg Co h 124 Cottage
Knowles Lillian student h 12 Parker

Registered and Consulting
The Samuel Ward Co. OPTOMETRISTS AND OPTICIANS
 NEW BEDFORD, MASS.
 1368 ACUSHNET AVENUE

Hemingway Bros.

HEAVY TEAMING and AUTO TRUCKING

407 BOLTON ST., Garage at 19 Swift St.

NEW BEDFORD, MASS.

Bell 3638—Auto. 5617.

SIMMONS & LANGLOIS CO.

Dealers in Men's Clothing and Ladies' Garments

The Store of Snap and Style

1057-1059 Acushnet Avenue

Bell Phone 1998

NEW BEDFORD DIRECTORY, 1923

495

KNOWLES LOOM REED WORKS (Wm H Knowles) 114 Myrtle cor Penninam Tel Bell 710

Knowles Lucy wid John P jr h 485 County
Knowles Mary weaver bds 361 Cedar
Knowles Myra student bds 12 Parker
Knowles Nathan (Emma) weaver h 29 McGurk
Knowles Phoebe clk 216 Sawyer bds 250 Whitman
Knowles Thomas C (Emily) broker 105 William
rm 42 h 49 Hawthorn
Knowles Thomas P (Lillian) plmbr 1651 Purchase
h 12 Parker
Knowles Wm U S N h 38 George
Knowles Wm (Alice) weaver h 102 Ashley boul
Knowles Wm H (Flora) (Knowles Loom Reed
Works) h 108 Willis
Knowlton Abbie A res 75 Madison
Knowlton Charles W purch agt 50 N Second h at
Fairhaven
Knowlton Charlotte L tel opr 575 Pleasant res at
N Dartmouth
Knowlton Hosea M sch Edward B Gray prin 1020
County
Knowlton Sylvia B h 75 Madison
Knox Alberta M tchr Parker st sch bds 183 Camp-
bell
Knox Elijah H city lab res 235 Chancery
Knox Estella B sten res 183 Campbell
Knox Ralph F (Ruth) sales bds 153 Elm
Knox Samuel (Agnes) screw mkr h 351 Coggeshall
Knox Wm J (Estella J) clk P O h 183 Campbell
Kobca Gabriel C opr bds 563 N Front
Kobca Mary wid Theodore h 563 N Front
Kobes Herbert R student bds 3627 Acushnet av
Kobes Richard (Lena) designer 625 Belleville av
h 3627 Acushnet av
Kobus Josephine opr bds 22 Washburn
Kobza Anna M wid Charles h 92 Tallman
Kobza Charles (Mary) spinner h 155 Princeton
Kobza Clotilda clk r 92 Tallman
Kobza John (Dorilla) opr h 17 Adams
Kobza Wm (Eledea) speeder tndr h 17 Adams
Kocar John (Caroline) opr h 18 Salisbury
Kocar Joseph opr r 18 Salisbury
Kocar Walter opr r 18 Salisbury
Kocar Wladyslaw loom fixer h 7 Salisbury
Kochanek Peter (Mary) weaver h 97 Purchase
Kochera Andrew (Anna) weaver h 65 Nash rd
Kochera Joseph (Anna) opr h rear 198 State
Kochera Michael (Ludwig) opr h 5 Austin ct
Kociba Joseph (Nellie) weaver h 25 Salisbury
Kocinopoulos John (Julia) opr h 36 Cove
Koczal Anthony opr bds 52 Hicks
Koczera Joseph (Catherine) weaver h 22 Salisbury
Koczera Josephine opr bds 646 Summer
Koczera Mary weaver bds 646 Summer
Koczera Nickalas (Annie) weaver h 646 Summer
Koczera Nicolai (Mary) opr h 344 Coffin av
Koczera Peter (Agnes) opr h 950 Glen
Kocziera Peter died March 8 1922
Koczerk Annie wid Peter h 9 Hampton ct
Koczon Frank (Mary) opr h 19 George
Koerber Wenzel opr h 81 Church
Koehler Alfred A clk 565 Mill h 653 Union
Koehler Alfred A (Caroline A) acct h 653 Union
Koenig Anaston (Jennie) opr h 9 Nelson
Koenig Anaston jr bds 9 Nelson
Koenig Edmund (Alice) opr h 8 Social
Koenig Marie R opr r 8 Social
Koerber Josephine weaver h 96 Church
Koffman Benjamin (Lina) ins agt 688 Pleasant h
64 Plymouth
Koffman David (Ethel) ins broker 105 William h
445 Court

Koffman Edward ins agt res 445 Court
Koffman Helen mlnr 996 S Water h 225 Acushnet av
Koffman Louis (Pauline) gro 1543 Acushnet av and
41 Mitchell h do
Kogut Frank (Anna) pntr h 16 Marvin
Kohn Elizabeth wid Frank T h 49 Willow
Kokerda Charles W mgr 725 Pleasant res do
Kolacjewski Alex (Helen) opr 51 Belleville av h
13 Washburn
Kolacjewski John (Katherine) fishermn h 15 Holly
Kolacjewski Karol (Cora) opr 51 Belleville av h
82 Kenyon
Kolaski Bronislaw (Bertha) mech 25 High h 7
Holly
Kolasz Walenty (Mary) weaver h 74 Mott
Kolewalski Walter (Margaret) opr h 32 Washburn
Kolly Carroll (Helen) opr h 82 Kenyon
Kolodziej Frank opr res 649 First
Kolodziej Mary opr res 649 First
Kolodziej Peter (Anna K) opr h 649 First
Kolouch Joseph (Albina) loom fixer h 101 Nye
Kolwalsk Charles (Alma) opr h 32 Washburn
Kolz Anton (Mary) auto rpr 24 Emerson h 172
Hathaway
Kolz John auto rpr 24 Emerson r at Sassequin
Kominshi Peter opr bds 2 Hicks
Konaczski Walter (Katherine) gro h 17 Holly
Kondi Joseph (Amelia) lab h 104 Cedar Grove
Kondi Thomas (Angelina) confr 248 Sawyer h 12
Bullard
Konieczyski Wacław (Rosalie) gro 1820 Purchase
h 17 Holly
Konowitz Henry clk 156 Union bds 318 Pleasant
Konowitz Isaac (Annie) shoes 156 Union h 318
Pleasant
Konowitz Sarah clk r 318 Pleasant
Konstanti Vasilios P cook r 233 Acushnet av
Kontrafuris D X opr r 900 Pleasant
Krobin Benjamin (Celia) (New Bedford Wholesale
Specialty Co) 11 N Second h 347 Orchard
Korona Ludwig (Anna) opr h 20 Washburn
Koroski John (Josephine) opr h 305 Davis
**KORYTKOWSKI WITOLD A (Stasia) Lawyer
234 Union and 1428 Acushnet av h 685 Ashley
Boulevard**
Korzwaro Leon (Mary) opr 197 N Front
Kosatska Michael (Stephanie) opr 325 Belleville av
Koseda Joseph (Scunda) opr h 15 Fulton ct
Kosewski Frances Mrs bds 179 Collette
Kosewski Helen I clk 180 Union r 179 Collette
Kosewski Stanley F mach bds 179 Collette
Kosewski Thomas J weaver r 179 Collette
Kosiba Albert (Mary) opr h 31 Washburn
Kosiba Albert (Kate) opr h 114 Nash rd
Kosiba Andrew (Aniela) ins agt 688 Purchase h
155 Whitman
Kosiba Andrew (Sophia) opr h 27 Moynan
Kosiba Jacob (Anna) opr h 24 Washburn
Kosiba Joseph (Nellie) opr h 25 Salisbury
Kosiba Kazimierz clk 143 N Front bds 31 Wash-
burn
Koski Joseph (Elizabeth) opr h 16 Rodney
Koslosky Wladislaw (Mary) opr h 45 Washburn
Kosta Peter (Angeline) confr 710 Purchase h 76
Adams
Kostapoulou Georgia opr r 33 Holly
Kostapoulou Katherine opr r 33 Holly
Koster Edna M bkpr res 225 North
Koster Jacob gro 252 Cedar h 225 North
Koster Peter (Angeline) confr 934 Purchase h 41
Reynolds
Kosztyla Frank (Katherine) (Wegrzyniak & Kosz-
tyla) 161 N Front h 194 Eugenia
Koubik John weaver r 187 Collette

First and Second Mortgages at Six Per Cent

New England Home Construction Co., Inc.

ROOM 5, ZEITZ BLDG., COR. UNION AND SIXTH STS.,
NEW BEDFORD, MASS.

Slocum & Kilburn

23-27 N. Water St. Tels. Bell 5100-5101
Automatic 1162

Mill Supplies

Electrical Supplies

Dyers LEWANDOS Cleansers

NEW BEDFORD SHOP—672 PURCHASE STREET
Shops in all Large Cities of the East Telephone Bell 1203

496

W. A. GREENOUGH & CO.'S

General Contractor and
Telephone 675 W
Builder
Sand, Gravel and Trucking
Edward M. Girton
Fairhaven, Mass.
81 North Street

Koubik Joseph (Magdalena) weaver 187 Collette
Koubik Mary spooler tender bds 187 Collette
Kouble Frank (Frances) opr h 20 Bentley
Kouble Mary clk 43 Church res 20 Bentley
Kouby Charles M (Lucia) opr h 282 N Front
Kougias Chris (Pauline) confr h 22 Ocean
Kougias Nicholas (Goody Shop) 834 Purchase
Koule Peter (Mary) opr h 26 Rusevelt
Koumouthis Louis fruits 1779 Acushnet av res
135 Tallman
Koupos John fruit 854 Purchase r 347 Pleasant
Koury Alexander (Mary) opr h 27 Kenyon
Kouscours Peter (Evangelia) opr h 136 Blackmer
Koutrakos Charles opr h 515 N Front
Koutroumpis Angelina bds 33 Holly
Koutroumpis George J (Helen) police h 33 Holly
Kouyias Afstathios (Nicolata) clk 854 Purchase h
150 Collette
Kowal John (Maria) weaver h 148 N Front
Kowalczyk Maria (Mary A) weaver h 193 N
Front
Kowalczyk Helen Mrs h 47 Delano
Kowalek Stanley (Rose) weaver r 197 N Front
Kowalski Anthony (Emily) trucker h 62 Kenyon
Kowalski Joseph (Sofia) hlpr h 189 N Front
Kowalski Rose opr res 72 Kenyon
Kozacyzka Stanley (Mary) opr h 176 Coffin av
Kozanis George waiter bds 300 Sawyer
Kozik Antone (Victoria) opr h 99 David
Kozik John (Antonia) barber h 699 First
Kozioł Stanislaw opr h 177 N Front
Kozoran Mike (Ludwiga) weaver h 5 Austin ct
Kozorek Edna A bkpr 71 William r 114 Chancery
Kozorek Wm F (Christine) photo 866 Purchase r
114 Chancery
Krabitz Robert (Fannie) meat mkt h 121 Bonney
Krafka Wm R (Eva) lab h 338 N Front
Kraihanzel Caroline Mrs res 424 Park
Kraihanzel Charles (Martha A) gro 140 Wash h
138 do
Kraihanzel Frank r 424 Park
Kraihanzel Joseph F jr (Stephanie) weaver h 182
North
Kraihanzel Joseph L (Caroline) gro Crapo cor
Rockland h do
Krakowski Stanislaw (Marian) carder h 362
Coffin av
Kral Frank (Leopoldina) spinner h 251 Whitman
Kramer Albert (Amelia) carp 111 Willis h 149
Penniman
Kramer Rachel Mrs. dry gds bds 44 Fair
Kramm Hugo (Laura) hlpr 214 S Water h at Fall
River
Kranzcek Peter gro 107 Cove h do
Kranzler Beatrice cashier r 533 Acushnet av
Kranzler Frederick student r 533 Acushnet av
Kranzler Mates (Gussie) second hd gds 533 Acush-
net av h do
Kranzler Philip bkpr r 533 Acushnet av
Kranzler Wm clk 533 Acushnet av bds do
Krapf Albert H chauff h 18 Willow
Krapf Anna P bds 18 Willow
Krapf Henry F driver bds 18 Willow
Kratochial Anton drill mkr h 94 County
Kratochial Fred driver res 94 County
Krause Otto (Ethel) ice h Braley rd
Krauss August wid weaver h 8 Coffin av ct
Krauss John (Ethel M) (Kuechler Bros) 337 S
Second h 38 Sherman
Krauss John (Amy F) opr h 20 Viall
Kravatas Costa (Viola) weaver h 154 Tallman
Kravetz Hyman A (Ida) shoe rpr 1664 Acushnet av
h 288 Earle
Kravetz Morris clk 1598 Acushnet av r 288 Earle

Kravitz Robert (Frances) prov 870 S Water h 121
Bonney
Krebs Ernest eng opr bds 920 Purchase
Krebs Michael F (Helen G) moud mkr h 146 Fair
Krebs Wm H bds 146 Fair
Krenmayer Bertha opr res 11 Welcome
Krenmayer Eugene opr r 11 Welcome
Krenmayer Joseph (Anna) opr res 151 Middle
Krig Eric (Gretta) mach 25 Elm r at N Dartmouth
Kristo Joseph (Dhora) (Athanas & Kristo) h 10
Bullard
Kristo Neretza wid Joseph h 10 Bullard
Kristo Nicholas (Helen) opr h 116 Belleville rd
Krivates Costas opr h 154 Tallman
Krivoff Hyman (Mary) (Rubinstein & Krivoff)
125 Kempton h 129 Chancery
Kroeber Julia B bkpr 382 Acushnet av r 102 Mt
Vernon
Kroeber Wm (Mary E) florist 249 Ashley boul h
102 Mt Vernon
Krol Albert (Josephine) opr h 51 Washburn
Krol Caroline wid Anthony opr h 23 Washburn
Krol Wojciech (Amelia) opr h 51 Washburn
Krosezki Peter (Mary) weaver h 8 Hicks
Kroudivrd Abram (Ettie) garage 486 S Water and
baker 480 S Water h do
Krouzek Edward opr r 291 Phillips av
Krouzek Wm (Mary) baker 238 State h 291 Phil-
lips av
Krouzek Wm jr shoe rpr 1550 Acushnet av bds 291
Phillips av
Kruger Bros (Henry R and Louis E) gros 437
Acushnet av
Kruger Fritz A gro bds 433 Acushnet av
Kruger Henry R (Kruger Bros) 437 Acushnet av
bds 433 do
Kruger Karl glass wkr bds 433 Acushnet av
Kruger Louis (Theresa M) h 433 Acushnet av
Kruger Louis E auto rpr 101 Middle and (Kruger
Bros) 437 Acushnet av bds 433 do
Kruger Paul O driver 240 N Water bds 433 Acush-
net av
Krumbholz George A (Pauline) weaver h 363 Cedar
Krumbholz George B (Harriet) mus h 46 Jonathan
Kruse Laritus (Alma) carp h 399 County
Krvolek Stanley (Ludwig) opr h 210 Cedar Grove
Krywaski Joseph (Annie) opr h 348 Davis
Krzwobocki Arthur (Helen) opr h 38 Bullard
Kszymblocki Henry (Aplonia) opr h 67 Nash rd
Kubacki Antone (Katherine) opr h 172 N Front
Kubat Annie C wid Anthony h 1034 Purchase
Kubiak Celia V clk 665 Kempton bds 663 do
Kubiak Frank (Mary) mgr 355 and 665 Kempton
h 663 do
Kubiak Kaza F clk 665 Kempton bds 663 do
Kubiak Mary Mrs prov 355 and 665 Kempton h
663 do
Kubicek Anna wid Antone died Sept 23 1921
Kubu Oslav tinsmith r 187 Deane
Kubu Vaclav (Frances) opr h 187 Deane
Kucharski Andrew (Mary) weaver h 82 Ruth
Kuchta Jan (Antonia K) opr h 648 First
Kucjewski Walter (Katherine) (Kucjewski &
Pivarski) 1706 Acushnet av h 19 Bentley
Kucjewski & Pivarski (Walter Kucjewski Stanley
& Pivarski) pool 1706 Acushnet av
Kukulski John (Carolina) opr h 23 Bentley
Kucjewski Walter (Katrina) gro h 19 Bentley
Kudajewski Barney clk 1946 Purchase h at Fair-
haven
Kuechler Bros (Richard M and Kurt R Kuechler
John Krauss and George Best) sausage mfrs 337
S Second

Jonathan Handy Co.

28-30 WILLIAM
Tels. Bell 327, Automatic 1152.

IRON AND STEEL
HEAVY HARDWARE
BLACKSMITH SUPPLIES

GEORGE J. DODGE

STORE FIXTURES
CABINET WORK
GENERAL JOBBING

PLANING SAWING TURNING
Telephone Bell 1757

206 North Water St.

NEW BEDFORD DIRECTORY, 1923

497

Kuechler Kurt R (Etta) (Kuechler Bros) h 346 Orchard
Kuechler Nalburga wid Paul G h 4405 Aushnet av
Kuechler Paul G died Mar 19 1922
Kuechler Richard M (Kuechler Bros) h at Matta-poissett
Kuisjeuski Alexander (Maria) opr h 94 Nelson
Kukas John Melineter opr r 234 Coggeshall
Kulacz Victoria Mrs opr h 59 Bullard
Kulas Angelo opr res 59 Bullard
Kulepulos Arthur clk 342 Acushnet av r 129 Belleville rd
Kulig Joseph (Lucy) spinner h 169 Hathaway
Kuliga Angelina winder bds 61 Deane
Kuliga Frank wvr r 61 Deane
Kuliga John (Katherine) weaver h 61 Deane
Kuliga Joseph opr bds 61 Deane
Kulik John (Frances) gro 167 N Front h 15 Washburn
Kulik Julio (Anna) opr h 8 Tallman
Kulik Michael (Antonia) opr h 269 Belleville av
Kulik Peter (Anna) weaver h r 15 Washburn
Kulik Stanley (Mary) opr h 15 Hicks
Kulling Joseph (Lucy) opr h 362 Earle
Kulisa Frank gro r 147 Tallman
Kulpinski Casimir (Mary) opr h 15 Bullard
Kuntz Alfred (Annie) mach h 33 Ellen
Kuntz Arnold (Emily) loom fixer h 48 Willow
Kuntz Leo (Emily) weaver h 86 Clark
Kuntz Oscar (Elizabeth) opr bds 86 Clark
Kupe Taila (Antonia) opr h 16 Bullard
Kuprisko Mary Mrs hkpr h 105 Pleasant
Kuratkowski Stanislaw gro h 179 Collette
Kuratkowski Vincent (Mary) wvr h 179 Collette
Kurgan John (Bronislawa) weaver h 17 Edison
Kurn John (Nellie C) opr h 995 County
Kusatik Mary wid opr h 3 Hampton
Kusatski John (Helen) opr h 42 Washburn
Kushtable Caliope Mrs res 10 Nye
Kushtable George (Cotina) eyelet mkr h 10 Nye
Kuszaj Joseph (Sophie) opr h 59 Clark
Kut Amelia wid John h 45 Mitchell
Kut John died June 1921
Kut Marian A (Nellie) opr h 29 Moynan
Kuthan Charles asst fore 158 Bullard r 334 Earle
Kuthan John (Antoinette) weaver h 334 Earle
Kuthan Louis (Leopodina) opr h 179 Brook
Kutin Samuel (Bessie) gro 469 S Water h do
Kutis Henry (Frances) opr h 295 Belleville rd
Kwiatkowski Stanislaw (Stanislawa) gro 415 N Front h 179 Collette
Kwong George J manager Far East Restaurant 832 Purchase
Kydd Lawrence L (Ethel H) seaman h 6 Chestnut
Kydd Wm L (Clara L) janitor 575 Pleasant h 322 Ash
Kyle Margaret cloth insp bds 92 Mt Vernon

L L P Confectionery Co (Louis Polychronides & Xenophon Gounaris) 814 Purchase
Labadie Alfred (Anna) mule spinner h 19 Bannister
Labadie Clovis (Alphonsine) rubberwkr h 74 Seabury
Labadie Roland opr r 74 Seabury
Labadie Zelia opr r 74 Seabury
La Banca Francis (Isabelle) shoe rpr 1056 Water h do
Labarge Emile (Ruth) nurse bds 375 Tarklin Hill rd
La Barge Aime opr res 50 Phillips av
La Barr Josephine h 369 State
LaBarre Josephine wid Octave h 369 State
Labate Etienne (Evelina) journalist h 157 Coffin av
Labbe Albert (Eliza) opr 132 Tinkham
Labbe Achille (Mary) opr h 134 Tallman

Labbe Jeffrey (Amelia) opr h 289 Davis
Labelle Arthur tmstr r 134 Deane
Labelle Arthur (Rosanna) opr h 131 Bullard
Labelle Joseph jr (Mary R) spinner h 407 Summer
LaBelle Adeline Mrs spinner h 15 Ashley boul
LaBelle Arthur (Rosanna) loom fixer h 156 Belleville rd
LaBelle Charles (Agnes) opr h 68 Deane
LaBelle David (Eva) opr h 24 Winsor
Labeerge Adelard (Helen) opr h 219 Sawyer
Labeerge Dominick tmstr r 1825 Purchase
Labeerge Elzear (Bella) boss grinder h 42 Highland
Labeerge Leah opr bds 371 Cedar
Labeerge Manuel (Henriette) floormn h 371 Cedar
Labeerge Oliver R (Exelita) slasher tender h 14 Studley
Labeerge see La Barge
Labonte Delia bds 241 State
Labonte Rosario (Alida) weaver h 117 Bates av
LaBonte Albert (Alice) opr h 104 Belleville rd
LaBonte Albert J (Victoria) doffer h 252 Whitman
LaBonte Alfreda wrapper res 165 David
LaBonte Alice opr res 165 David
LaBonte Anna opr r 157 Collette
LaBonte Anna wid Napoleon h 165 David r 157 Collette
LaBonte Arthur roll coverer res 22 Jean
LaBonte Denatille Mrs spinner h 949 County
LaBonte Dora clk res 22 Jean
LaBonte Dora C speeder tender bds 949 County
LaBonte Eli chauff h 81 Beetle
LaBonte Eli E (Annie) stage mgr 958 Acushnet av h 81 Beetle
LaBonte Eliza h 8 Roosevelt
LaBonte Joseph lab h 157 Collette
LaBonte J Aime chauff r 165 David
LaBonte Napoleon J (Laura) (Globe Auto Supply Co) 1767 Acushnet av h 342 Ashley boul
LaBonte Raymond opr bds 949 County
Labor League Co-operative Bakery Levine Benjamin mgr 478 S Water
Labor Temple 746 Pleasant
Labossiere Charles I (Annie) plmbr h 61 Grant
LaBossiere Alfred weaver bds 39 Deane
LaBossiere Amanda opr r 104 Belleville rd
LaBossiere Charles O weaver r 39 Deane
LaBossiere Joseph speeder tender r 39 Deane
LaBossiere Mary r 39 Deane
LaBossiere Oliver h 39 Deane
LaBossiere Phileas (Valentine) pntr h 520 N Front
LaBounty Frank A (Frances) opr h 1096 Tacoma
LaBrache Joseph pntr h 96 Spring
Labrade Aldei (Margaret) variety 1316 Pleasant h do
Labrade Rose Mrs bds 1316 Pleasant
Labrecque Albert (Amelia) clk h 1547 Acushnet av
La Brecque Arthur J weaver bds 218 Querry
La Brecque Henri N r 878 County
La Brecque Joseph (Anna) loom fixer h 218 Querry
Labrie Amedee (Elais) carp h 765 E French av
Labrie Blanche mlnr 185 Union r 244 Davis
Labrie Donat E wvr r 148 Central
Labrie Edmund (Alphonsine) mach h 76 Division
Labrie Elizabeth Mrs opr h 219 1/2 Ashley boul
Labrie Ella opr bds 1784 Purchase
Labrie Harvey U S A bds 244 Davis
Labrie Jessie wid Donat h 148 Central
Labrie Joseph opr bds 1784 Purchase
Labrie Joseph A waiter bds 93 Holly
Labrie Joseph S (Arnesia) h 1784 Purchase
Labrie Paul (Blanch) pntr h 88 Ruth
Labrie Philip (Henedine) fixer h 244 Davis
Labrie Raoul opr bds 244 Davis

James N. Conway
Shop: 5 Atlantic St.
New Bedford, Mass.

Heating Contractor
Steam :: Water

Power Plant Piping
Boiler and Pipe Covering
General Steam Fitting
Vacuum Cleaner Systems

Reliable Auto Washing & Trucking Co. Tel. Bell 107

OLIVER BENJAMIN, PROP., 19 MECHANICS LANE

Auto Washing Trucking Furniture Moving Parties Taken Anywhere

Every Kind of
GREENE & WOOD LUMBER
 AND MILL WORK
 PINE STREET, off SO. WATER STREET, NEW BEDFORD

498

W. A. GREENOUGH & CO.'S

Labrie Sadie weaver bds 148 Central
 Labrie Wilfred auto rpr 127 Oak bds 118 Mott
 Labrode Antonia died Dec 3 1921
 LaBrode Albert clk 680 Pleasant bds 15 Franklin
 LaBrode Joseph A died June 11 1921
 LaBrode Lee L (LaBrode & Bullard) res 147 William
 LaBrode Leo opr r 17 Franklin
 LaBrode Octavie bds 160 Mt Pleasant
 LaBrode Vilida wid Joseph opr r 112 Willis
 LaBrode & Bullard (Leo L LaBrode and Egbert G
 Bullard) Architects 888 Purchase rm 502
 LaBrun Bernard (Azilda J) weaver h 269 Tinkham
 Lacarte Ralph opr res 361 N Front
 Lacasse Alphonse (Lyda D) wvr h 272 Eugenia
 Lacasse Emilien M bellboy r 1242 Pleasant
 Lacasse Olivina wid Wm h 1242 Pleasant
**LACERDA JOSE F (Bella) Baker 124C County
 h 199 Bonney**
 Lacerda Thomas P (Delia) mariner h 127 Cedar
 Lacey Louisa opr res 38 Central av
 Lacey Nellie F wid Patrick bds 25 Richmond
 Lacey Philip (Louisa) firemn h 38 Central av
 Lach Annie died July 28 1922
 Lach Frank (Victoria) h 869 Brock av
 Lach John (Statia) weaver h 11 Viall
 Lach Joseph J bkpr 99 Front r 869 Brock av
 Lachance Bernadette clk r 43 Deane
 Lachance Eudore opr r 24 Margin
 Lachance Frank sign pntr bds 24 Margin
 Lachance Henrietta wid Frank X h 24 Margin
 Lachance Numa (Caroline) carp h 43 Deane
 Lachance Yvonne opr r 43 Deane
 Lachapelle Rosalma opr h 81 Beetle
 La Chapelle Joseph A (Robia) designer h 229 Belle-
 ville rd
 LaChapelle Wm wvr r 229 Belleville rd
 LaChappelle Alice spinner bds 3 Kilburn
 La Chappelle Levi J (Minnie A) loom fixer h 5
 Harmony
 Lackemacher Christopher (Margaret F) lab h 438
 Summer
 Lackemacher Christopher jr opr b 442 Summer
 Lackemacher Wm F (Jane) chauff r 442 Summer
 Lackey Bridget wid Wm h 237 Weld
 Lackey Katherine A opr bds 237 Weld
 Lackey Lillian sten 234 Union r 86 Myrtle
 Lackey Lillian I clk bds 237 Weld
 Lackey Wm H opr bds 237 Weld
 Lackie Charles A (Ella F) trucking 100 Morgan
 h do
 Lackie David F (Lenora) teamer h 174 River rd
 Lackie Elsie sales 185 Union r 174 River rd
 Lackie Elizabeth wid David r 100 Morgan
 Lackie George A (Ora) chauff 55 N Water h 66 School
 Lackie Thomas G teamer r 174 River rd
 Lacombe Arthur (Clodia) sales h 279 Collette
 Lacombe Fred (Rose) opr h 127 Hope
 Lacombe Joseph mech r 222 Ashley boul
 Lacombe Marceline (Phoebe) spinner h 60 Belle-
 ville rd
 Lacombe Victoria wid Edmond died Feb 4 1922
 Lacoste Ernest (Alice) lab h 65 Covell
 Lacourse Alphonse (Arline) lab h 16 Oaklawn
 Lacourse Anna M opr bds 16 Oaklawn
 Lacourse Blanche C warper 605 E French av res
 16 Oaklawn
 Lacourse Elsie opr res 214 Sawyer
 Lacourse Mary res 16 Oaklawn
 Lacourse Omer barber 1630 Acushnet av h 16 Oak-
 lawn
 Lacourse Rosie hkpr bds 178 Weld
 Lacourse Ulric (Glavina) mach h 22 Oaklawn
 Lacouture Arthur J rem to Newport R 1

Lacouture Felix (Josephine) showkr h 934 Pleas-
 ant
 Lacroix Edna M sten 180 Union r 280 Ashley boul
 LaCroix Aldea opr bds 22 Jean
 LaCroix Annie opr res 22 Jean
 LaCroix Armand (Carrie D) gro 2177 Acushnet av
 h 126 Tarkiln Hill rd
 La Croix Armina wid Joseph h 22 Jean
 LaCroix Arthur (Rose) washer 1066 County h 221
 Sawyer
 LaCroix Conrad opr res 22 Jean
 LaCroix Dewey L asst pay teller First Nat Bank r
 53 Princeton
 LaCroix George (Angena) pntr h 58 Deane
 LaCroix George D (Exzilia) shoes 1138 Acushnet
 av h 280 Ashley
 LaCroix Pierre (Agnes) h 359 Ashley boul
 LaCroix Ulric weaver res 22 Jean
 LaCroix Wilfred (Leona) hlpr h 242 Nash rd
 LaCroix Wilfred D (Yvonne) pntr 4431 Acushnet
 av r 275 N Front
 LaCroix Wm (Louise) gro 361 Ashley boul h 207
 Belleville rd
 Laczynski Frank (Stella) opr h 129 Tallman
 Lada Mieczslaw (Stella) opr h 53 Howard
 Ladas Anthony (Dina) mgr h 66 Mill
 Ladas Peter (Antoinette) opr h 147 Tallman
 Ladd Howard L (Jeanette E) roofer 167 Hillman h
 370 Mill
 Ladd Olive P tchr James B Congdon sch bds at
 Fairhaven
 Ladder 1 868 Pleasant cor North
 Ladder 2 2071 Purchase cor Cedar Grove
 Ladder 3 145 Purchase opp Potomska
 Ladeir Manuel C (Marania C) lab h 172 Shaw
 Ladetto Emilio (Madelina) lab h 12 Weld
 Ladetto Peter (Emma) opr h 97 Newton
 Ladino George (Mary) twister h 144 Fair
 Ladino Henry M opr r 9 Hemlock
 Ladino Laura Mrs h 256 Field
 Ladino Louis (Mary) firemn 29 Brook h 9 Hemlock
 Ladino Louis M r 9 Hemlock
 Ladino Lucy bds 9 Hemlock
 Ladis Nicholas (Mabel) waiter bds 149 Elm
 LaFaille Henry (Vitaline) weaver h 76 Beetle
 LaFaille Philias (Anna) weaver h 241 Austin
 Lafar Leo driver h 5 Harmony
 Laferiere Juliet clk 1946 Purchase r 79 Clark
 Laferiere Rezina wid Edward h 79 Clark
 Laferiere Romeo sales bds 79 Clark
 Laferiere Adame (Martha) carp h 421 Hawes
 Laferiere Harvey (Yvonne B) sausage mkr h 287
 Coffin av
 LaFerty Andrew A (Gertrude) eng h 250 North
 LaFerty Charles student res 149 Central
 LaFerty Edward J (Union Motor Co) r 241 Weld
 LaFerty Francis sales 806 Purchase r 149 Central
 LaFerty Harry J (Mollie G) dentist 177 Nash rd h
 179 do
 LaFerty Helen M variety 93½ Grinnell h 50
 Thompson
 LaFerty Henry (Lyda) opr h 3 Nelson
 LaFerty Isabelle Mrs hkpr h 241 Weld
 LaFerty John opr res 149 Central
 LaFerty John A (Mary) fish 1748 Acushnet av h
 149 Central
 LaFerty Kathlyn M bkpr bds 241 Weld
 LaFerty Mary T sales res 149 Central
 LaFerty Owen (Katherine) hlpr h 8 Morton ct
 LaFerty Wm opr h 21 Madison
 LaFerty Wm F clk 514 Pleasant r 241 Weld
 Laflame Bibiane wvr bds 442 N Front
 LaFlame Philip J (Marion) (Boulevard Pharmacy)
 485 Ashley boul h 136 Hathaway

GOSELIN TAXI CALL 994
 133 MIDDLE

CLARK & HERZOG Plumbing and Heating
 Telephone 5783
 Residence, 1549-2
 372 Cedar Street, New Bedford, Mass.

SEND US YOUR ORDERS. WE FILL THEM COMPLETE

Complete
Stock of

Hardware, Paints, Wall Papers

T. J. MORIARTY

CENTURY ASBESTOS SHINGLES

Tels. Bell 462and463, Auto 1083
308 PURCHASE ST.

NEW BEDFORD DIRECTORY, 1923

499

BEACON LAUNDRY

Auto 2173-1637
Arthur J. Richards, Prop.
Quality Work and Service is Our Motto
Wet Wash and Rough Dry
NEW BEDFORD, MASS.

Bell 1074-3

Laflamme Alfred shoe rpr 1894 Acushnet av res 41
Princeton
Laflamme Alfred (Delia) carp h 3 Ashley boul
Laflamme Arsilia M wid Joseph h 125 Clifford
Laflamme Arthur (Blanche) police h 41 Princeton
Laflamme Charles (Carbina) opr h 540 N Front
Laflamme George wvr r 57 Princeton
Laflamme Aurore opr res 51 Tallman
Laflamme George (Catherine) box maker h 3
Seneca
Laflamme Joseph died Feb 17 1922
Laflamme Joseph E (Julia) weaver h 57 Princeton
Laflamme Laura opr res 51 Tallman
Laflamme Napoleon (Justine) carp h 50 Tallman
Laflamme Napoleon jr chauff 963 Purchase bds 51
Tallman
Laflamme Patrick carp bds 245 Tinkham
Laflamme Philip (Angelina) carp h 177 David
Laflamme Romeo opr r 51 Tallman
Laflamme Vivian opr bds 177 David
Laflamme Wilfred (Edna) carp h 289 Coffin av
Lafeur Adrienne bds 823 Brock av
Lafeur Albert weaver h 92 Ruth
Lafeur Alfred chauff r 133 Bullard
Lafeur Angelina hkpr 67 Coffin av
Lafeur Antoinette opr bds 37 Ashley
Lafeur Antonio opr r 311 N Front
Lafeur Blanch L tel opr bds 311 N Front
Lafeur Clara wvr h 253 Nash rd
Lafeur Clarinda opr bds 92 Ruth
Lafeur Cleophas opr h 37 Ashley
Lafeur Gedeon chauff 11 Coml r at Acushnet av
Lafeur Henry opr res 133 Bullard
Lafeur Henry (Edna) mach h 193 Hathaway
Lafeur Hermenigilde (Matilda) real est h 823
Brock av
Lafeur Ida bds 823 Brock av
Lafeur Isaie (Albertine) waiter h 162 Sawyer
Lafeur Jeanne tchr bds 823 Brock av
Lafeur John (Mary) opr h 406 S Front
Lafeur John B (Matilda) h 311 N Front
Lafeur Laura B tel opr 57 N Second r 311 N Front
Lafeur Leo caretkr r 823 Brock av
Lafeur Leontine opr r 37 Ashley
Lafeur Louis H (Eva) carp h 128 Wood
Lafeur Lucien student r 823 Brock av
Lafeur Manuel (Roseanna) loom fixer h 133 Bullard
Lafeur Mattie (Whitman House) 67 Bullard h do
Lafeur Oliver opr r 92 Ruth
Lafeur Zenon (Mathe) restr h 67 Coffin av
LaFond Leona opr res 19 Bentley
LaFond Mary wid Lucien h 19 Bentley
LaFond Romeo fore 35 Nauset 19 Bentley
LaFond Wilfred opr r 799 First
LaForest George third clk 1551 Acushnet av res 205
Belleville rd
LaForest George jr (Flora) pntr h 205 Belleville rd
LaForest Hermine r 390 Ashley boul
LaForest Oscar I (Lillian) clk 38 Weld h 221
Aquadneck
LaForest Yvonne opr r 541 N Front
LaFontaine George (Vallaie) pntr h 156 Belle-
ville rd
LaFontaine Louis (Arthemise) loom fixer h 87
Whitman
LaFontaine Melvina Mrs h 31 Clifford
LaFontaine Wm opr r 1744 Purchase
LaFontaine see Fontaine
LaFrance Blanche clk 180 Union h 156 Hatch
LaFrance Phoebe wid Joseph h 81 Austin
LaFrance Albina wid Lucien variety 1708 Acush-
net av h do
LaFrance Aldeas (Aldea) trucker h 247 State
LaFrance Aldeas student bds 825 County

LaFrance Alphonse L (Caroline) shoemkr h 523
Sawyer
LaFrance Angelina wid Joseph h 510 N Front
LaFrance Anna opr h rear 61 Holly
LAFRANCE ARTHUR D (Antoinette) Physi-
cian and Surgeon 1650 Acushnet av Tel Bell
3776 Auto 2110 h do
LaFrance Blanche wid Aldei h 825 County
LAFRANCE BROS (Philias and Jeremie La
France) Grocers Provisions and Meats 79
Austin Tel Bell 2772
LaFrance Claudia A bkpr 79 Austin res 463 Ashley
boul
LaFrance Cyprien (LaFrance & Co) h 461 Sawyer
LaFrance Ernest L pntr bds 523 Sawyer
LaFrance Eugene P (Dora) jeweler 196 Union h
171 Crapo
LaFrance Ferdinand (Euphemia) sales 1179 Acush-
net av h 64 Tallman
LaFrance Florida opr bds 85 Austin
LaFrance George (Anna) mule spinner h 492 N
Front
LaFrance Henry (Bernadette) opr h 332 Sawyer
LaFrance Hormidas (Emily) mason h 85 Austin
LaFrance Jeremie (Emily) (LaFrance Bros) h 81
Austin
LaFrance Joseph (Melvina) slasher tndr h 461
Sawyer
LaFrance Joseph died Oct 3 1921
LaFrance Joseph A (Albina) real est h 825 County
LaFrance Joseph R (Dora) steamfitter h Crescent
LaFrance Lidora clk bds 523 Sawyer
LaFrance Narcisse h 12 LaFrance ct
LaFrance Philias (Olivine) (LaFrance Bros) h 463
Ashley boul
LaFrance Philip barber 348 Cedar h Cedar Grove
LaFrance Philip variety 271 Ashley boul r 461 Saw-
yer
LaFrance Philip (Annie) second hd h 480 Cedar
Grove
LaFrance Simeon (Laura) slasher tender h 119
Clifford
LaFrance Thomas (Florence) (LaFrance & Co) h
85 Deane
LaFrance Vincent (Philomene) mason h 165 Hatch
LaFrance Wilfred O clk 79 Austin bds 463 Ashley
boul
LaFrance & Co (Thomas and Cyprien LaFrance)
gros 170 Reynolds
Lafrenais Alphonse (Georgine) loom fixer h 79
Rodney
Lafrenais Beatrice opr bds 79 Rodney
Lafrenais Chambord opr bds 79 Rodney
Lafrenais Alderic (Murilda) opr 78 Ellen
Lafreniere Alice clk 1119 Acushnet av res 99 Beetle
Lafreniere Charles carp h 99 Beetle
Lafreniere Emily comber tender res 99 Beetle
Lafreniere Joseph (Mary L) brklyr h 81 Bullard
Lafreniere Joseph O mason bds 81 Bullard
Lafreniere Louis I opr bds 81 Bullard
Lafreniere Mary L h 1 Clark
Lefrenaye Wilfred (Lucille) pntr h 255 Eugenia
Lagarda Mary A Mrs h 1 Austin
LAGASSE ADOLPH P (A P Lagasse & Son) 177
Cove Tel Bell 1324 h 199 Blackmer
LAGASSE A P & SON (Adolph P and Elphege
J Lagasse) Undertakers and Embalmers 177
Cove Tel Bell 1324 See left bottom lines
LaGasse Cedime (Donalda) opr h 157 Collette
LAGASSE ELPHEGE J (Bessie M) (A P Lagasse
& Son) 177 Cove h do Tel Bell 1324
Lagasse Henry (Adeline) lab h England
Lagasse Henry (Amanda) sales h 100 Earle
Lagasse Joseph (Carrie) lab h 2833 Acushnet av

M. C. SWIFT & SON

UNION STREET

North Side below Purchase St.
NEW BEDFORD, MASS.

: MEN'S WEARING APPAREL :

HODGDON Diamonds and Watches

BRISTOL BUILDING, UPSTAIRS
Both Phones

FOR CASH OR CREDIT

500

W. A. GREENOUGH & CO.'S

- Lagasse Joseph (Eva) twister h 138 Holly
Lagasse J Alfred carp r 1041 Purchase
Lagasse Louis (Albina) firemn h 121 Phillips av
Lagasse Louis E (Flora) clk h 504 Bolton
Lagasse Pamela opr r 121 Phillips av
Lagasse Phillas (Josephine) lab h Phillips rd
Lagasse Sinai (Madeline) barber 1335 Purchase h 6
Bonneau ct
Lagrenade Joseph (Albina) carp h 22 Jean
Lague Adclard H (Clara) carp h 42 County
Lague Alphire (Rosanna) carp h 201 Buchanan
Lague Antoinette opr r 35 Ingraham
Lague A Ernest (Lorenza) police h 907 County
Lague Clara opr bds 118 Clark
Lague Delia Mrs h 171 Deane
Lague Dolor (Eleanor) pntr 16 Division h do
Lague Edmond loom fixer h 319 Tinkham
Lague Ernest (Lorenza) police h 907 County
Lague Evelina bkpr 1115 Acushnet av r 171 Deane
Lague Joseph (Emma) speeder tndr h 117 Jouvett
Lague Joseph jr (Eloide) carp h 69 Deane
Lague Joseph A (Melissa) fixer h 208 Eugenia
Lague Jules (Delphine) speeder tndr h 241 Coffin av
Lague Leah opr bds 442 N Front
Lague Lucy A wid Alfred clk bds 12 Studley
Lague Marie A clk Beacon Mfg Co b 319 Tinkham
Lague Melvina cashr r 171 Deane
Lague Rosanna spinner r 50 Ellen
Lague Rose wid Godfried h 35 Ingraham
Lague Rosilda opr h 52 Hicks
Lague Theodore grinder bds 878 County
Laguene Alexander (Annie) opr res 773 First
Laguette Joseph (Marie) mach h 179 Eugenia
Laguette Joseph G (Mary) mach h 209 Hathaway
Laguette Wilfred (Yvonne) carp h 773 First
Laguette Xavier (Roselle) opr h 757 First
Lahaise Rose h 2053 Purchase
LAHEY EDWARD V (Margaret S) Auto Accessories and Supplies Distributor of Lee Tires and Gardner Batteries 766 Pleasant h 24 Chancery. See Automobile Dept
Lahman Michael window clnr 384 Acushnet av rm 1 r 158 Mill
Laigi Victor (Mary) fishermn h rear 12 Beetle
Lainey Firman (Delia) wvr h 7 Phillips av
Lainey Malvina wvr r 7 Phillips av
Laiscell Clara R Mrs h 36 Maxfield
Laiscell Otis V oiler bds 36 Maxfield
Lajzarin John (Annie) opr h 19 Nelson
Lajeunesse Edward (Celinda) lab h 540 N Front
Lajeunesse Edward (Amanda) wvr h 20 McGurk
Lajeunesse Edward (Melvina) propr 812 Kempton h 11 Oaklawn
Lajeunesse Edward jr (Georgianna) 1742 Acushnet av h 104 Tallman
Lajeunesse Georgiana opr bds 11 Oaklawn
Lajeunesse Joseph (Martha) opr h 857 First
Lajeunesse Joseph W hosemn Hose I res 11 Oaklawn
Lajeunesse Leona opr bds 11 Oaklawn
Lajeunesse Mary wvr res 8 McGurk
Lajeunesse Michel (Arzlie)
Lajeunesse Michael J elev opr Public Library h 8 McGurk
Lajeunesse Osiias opr r 20 McGurk
Lajeunesse Raymond (Regina) opr h 62 Deane
Lajeunesse Sadie opr r 20 McGurk
Lajeunesse Wilfred J sub carrier P O res 11 Oaklawn
Lajeunesse Yvonne opr res 11 Oaklawn
Lajoie Alberic teamster h 161 State
Lajoie Alphonse wvr bds 277 Davis
Lajoie Alphonse (Josephine) carp h 307 N Front
Lajoie Amedee (Mary) mach h 374 Brook
Lajoie Arthur E driver r 161 State
Lajoie Arthur J barber h 277 Davis
Lajoie Dora bkpr 1702 Acushnet av res 374 Brook
Lajoie Florence C Mrs died Oct 13 1921
Lajoie Gaston P (Fabiola) mgr 1100 Acushnet av h 129 Arlington
Lajoie Helen Mrs res 307 N Front
Lajoie Odile h 277 Davis
Lake Byron mach r 1041 Purchase
Lake Deborah A wid Alexander res 507 Hillman
Lake Fred E (Bertha R) opr h 165 Jenney
Lake Mary F Mrs opr r 141 Ash
Lake Ralph (Mary) carp h 36 Gosnold
Lake Walter A (Sadie I) second hd h 188 Shawmut av
Lake Wesley E clk bds 188 Shawmut av
Lake Wm A (Sadie L) second h h 188 Shawmut av
Lakevich Ignacs (Mary) opr h 211 Cedar Grove
Lalande Christine wid Albert F drsmkr 118 Arnold h do
Laliberte Adclard (Philomine) opr h 36 Jouvett
Laliberte Antoinette wvr r 101 Princeton
Laliberte Donat opr bds 36 Jouvette
Laliberte Joseph (Corinna) speeder tndr h 11 Ashley boul
Laliberte Oscar opr bds 88 Princeton
Laliberte Robertine opr r 64 Duncan
Laliberte Romeo opr res 36 Jouvette
Laliberte Victorine wid Albert h 12 Roosevelt
Lalime Alphonse photo r 3 Merrimac av
Lalime Joseph A (Cecilia) organist h 3 Merrimac
Lallas Samuel clk res 60 High
Lallos Norman clk 1145 Acushnet av bds 95 Beetle
Lalond Leonard (Antoinette) firemn h 382½ N Front
Lalonde Edward J (Sarah A) billing clk 1 Bridge sq h 483 Cedar Grove
Laluniere Peter opr b 6 Bonneau ct
Lamarche Emilie (Flora) opr h Hoyer
Lamarche Geneviva speeder tndr b 64 Rochambeau
Lamarche Gustave (Aurice) overseer Wamsutta Mills h 175 Phillips av
Lamarche Helen opr r 64 Rochambeau
Lamarche Mary opr h 154 Hathaway
Lamarche Noel (Rosaline) slasher h 64 Rochambeau
Lamarche Oscar hlpr r 423 N Front
Lamarche Prosper watchman h 423 N Front
Lamarche Yvonne opr r 423 N Front
Lamarine Adclard (Lillian L) eng U St Ry Co h 52 Jenny Lind
Lamarine Anna K wid Benjamin h 69 Mill
Lamarre Annie Mrs h 4 Delano
Lamarre Anthime (Laura) real est agt h 152 Wilham
Lamarre Luc wvr bds 225 Belleville rd
Lamb Albert S (Mary) carp h 435 Cottage
Lamb Ann Mrs h 279 Shaw
Lamb Ella R emb tchr R C Ingraham sch res 52 Wash
Lamb Ernest overseer Gosnold Mills h at Dartmouth
Lamb Fred clk bds 197 Middle
Lamb Margaret wid Richard h 33 Tallman
Lamb Mary wvr h 2 Durfee
Lamb Naomi wvr bds 279 Shaw
Lamb Percival LeRoy (Ella R) office mgr 686 Belleville av h 52 Wash
Lamb Susan E wid Charles H h 309 Kempton
Lamb Theresa opr bds 279 Shaw
Lamba Henry (Margaret) opr h 204 County
Lambalot Emile (Mary) opr h 52 Ashley
Lambalot Emile C (Felicie) loom fixer h 39 Roosevelt
Lambe Bridget dom r 36 Independent
Lambert Adele M wvr h 155 Sylvia
Lambert Almerina opr r 735 Belleville av



MASSASOIT MOTOR CAR COMPANY

Distributors for South Eastern Massachusetts
Tel. 4986

MOTOR CARS

NEW BEDFORD, MASS.
Corner Kempton and Ash Streets

AUTO ELECTRIC SERVICE, INC.

Factory Service for
Bosch Magnetos, Westinghouse, Gray & Davis, Connecticut, Auto Lite, Atwater Kent Systems
25 High Street
Bell Phone 2567

NEW BEDFORD DIRECTORY, 1923

501

Lambert Alonzo (Emily) milkmn h 116 Robeson
Lambert Amanda T clk 182 Union bds 315 N Front
Lambert Celina Mrs res 315 N Front
Lambert Edmand A stone ctr end Robeson h at
Acushnet av
Lambert Emma clk 180 Union h 315 N Front
Lambert Ernest hpr bds 155 Frederick
Lambert Francis carp h 28 Princeton
Lambert Frank (Celia) opr h 80 Beetle
Lambert Henry opr r 735 Belleville av
Lambert Henry T (Louise) wvr h 20 Warren
Lambert James (Gwendolyn) mach h 155 Frederick
Lambert Jane dom r 258 Coffin av
Lambert John (Ellen) mach 750 Belleville av h 121
Wood
Lambert Joseph (Rosanna) carp h 735 Belleville
Lambert Joseph (Mary Louise) fixer h 91 Beetle
Lambert Joseph died July 21 1922
Lambert Leon (Hermine) shipper h 306 N Front
Lambert Louis clk r 171 Crapo
Lambert Mable opr bds 155 Frederick
Lambert Marianna clk h 171 Crapo
Lambert Mark (Stella L) eyelet mkr h 313 Orchard
Lambert Ovilla carp r 735 Belleville av
Lambert Peter (Mary) mach h 320 Union
Lambert Robert (Emily) laundry h 116 Robeson
Lambert Rosilda opr r 735 Belleville av
Lambert Reshphore (Parmelia) chauf h 26 Adams
Lambert Wm A (Laura) opr h 929 Brock av
Lambeth Rope Corp Harold W O'Leary pres Ar-
thur L O'Leary treas 627 Tarkiln Hill rd
Lamboloz Marie L Mrs wvr h 807 First
Lamb's Antone opr res 426 S Water
Lameira Joseph (Mary) opr h 531 First
Lamielle Edward opr h 27 Ashley
Lammars Alexander opr r 156 Mill
Lamme Charles (Adeline) wvr h 28 Tallman
Lamme Charles jr opr res 28 Tallman
Lammer Frank A (Elizabeth B) stationery 666
Pleasant r 72 State
Lamond Allen A (Mary) metal wkr 253 Cedar h
106 Willow
Lamond Mark F (Elsie) metal wkr h 103 Durfee
Lamonde Alphonse (Carrie) loom fixer h 160 Ashley
boul
Lamonde Wilfred (Laura) carp r 160 Ashley boul
Lamontagne Alphe (Lumina) barber 1408 Acush-
net av h 37 Bullard
Lamontagne Bella opr r 616 S Second
Lamontagne Emile (Mary) fixer h 285 Davis
Lamontagne George J B (Esther) opr h 283 Coffin av
Lamontagne George L (Exilia) pharm 1263 Acush-
net av h 145 Deane
Lamontagne Hermengilde carp res 68 Clifford
Lamontagne Janette opr r 616 S Second
Lamontagne John (Virginia) gro 180 Hathaway h
182 do
Lamontagne Joseph (Severine) loom fixer h 20
Nelson
Lamontagne Joseph (Leonie) opr h Church off
Tarkiln rd
Lamontagne Leona opr r 616 S Second
Lamontagne Leonie r 616 S Second
Lamontagne Peter (Rose) overseer 160 S Front h
616 S Second
Lamontagne Rose E opr r 283 Coffin av
Lamontagne Theophile (Aldea) lab h 288½ Cedar
Grove
La Montagne George (Exilor) druggist h 145 Deane
Lamor Ada opr res 4 Delano
Lamothe Alfred (Lillian) driver Am Ry Ex Co h
396 N Front
Lamothe Alfred wvr r 157 Davis
Lamothe Ernest A (Medora) opr h 100 Ruth

Lamothe Irene mus tchr r 18 Franklin
Lamothe Joseph (Georginna) carder h 306 N Front
Lamothe Joseph (Mary) barber 1335 Purchase h 18
Franklin
Lamothe Joseph (Mary) h 157 Davis
Lamothe Joseph P (Regina) (Avon House) h 1041
Purchase
Lamothe Julia Mrs r 114 Willis
Lamothe Lena opr bds 116 Eugenia
Lamothe Nazaire chef h 169 Eugenia
Lamothe Oliver (Virginia) opr h 59 Washburn
Lamothe Sarah wd Edward opr h 1458 Acushnet av
Lamothe Wm V (Juliet J) lino Mercury h 261 Pope
Lamoureux Adelard (Natalie) carp h 173 Collette
Lamoureux Arthur (Lillian) second hd h 877 Brock av
Lamoureux Cora wvr r 33 Viall
Lamoureux Emile (Eva) beamer h 295 Belleville rd
Lamoureux Eugene quillor 605 E French av h 320
Davis
Lamoureux Eugene M clk 1104 Acushnet av res 81
Mt Pleasant
Lamoureux Gaspard (Maria A) (National Phar-
macy) 1104 Acushnet av h 81 Mt Pleasant
Lamoureux J Charles (Amanda) clk 1521 Acushnet
av h 70 Willow
Lamoureux Lea opr h 877 S Water
Lamoureux Lillian wvr r 33 Viall
Lamoureux Matilda wd Charles h 33 Viall
Lamoureux Napoleon opr r 33 Viall
Lamoureux Omer barber bds 320 Davis
Lamoureux Stanislas A (Clara) phys 1205 Acush-
net av h 674 Cottage
Lamoureux Yvonne bkpr r 33 Viall
Lampara Peter (Mary) wvr h 1929 Purchase
Lampert Charles trucker r 17 North
Lampert Morris trucker r 17 North
Lamprakis George (Andrianna) fruit 1227 Acush-
net av h 1208 do
Lampron Hubert h 1537 Acushnet av
Lampron Vitaline wvr h 1537 Acushnet av
Lamy Henry died April 1922
Lamy Marguerite wid Henry h 9 Summit
Lanagan Annie Mrs h 1 Westbrook
Lanagan Catherine A h 37 Madison
Lanagan D Leonard tel testmn 688 Pleasant r 37
Madison
Lanagan Edward S (Elizabeth) prov 995 Purchase
h 58 Hill
Lanagan Esther F bkpr 508 Pleasant bds 37 Madison
Lanagan Florence G nurse bds 1 Westbrook
Lanagan John F clk 15 Williams bd 292 Allen
Lanagan Laura Mrs laundress 444 Bolton h 2 West-
brook
Lanagan Lemuel T (Astin & Lanagan) 1035 Pur-
chase h at Fairhaven
Lanagan Sara mgr res 37 Madison
Lanagan Thomas (Laura) lab h 2 Westbrook
Lanagan Wm (Annie) point grinder h 1 Westbrook
Lanagan see Lannigan
Lanahan see Linnehan
Lanakokonlas Meirino (Pineata) h 33 Holly
Lancaster Alban J elect bds 22 Collins
Lancaster House furn rms 976 Acushnet av
Lancaster John (Charlotte) loom fixer h 22 Collins
Lancaster John wvr res 1280 Acushnet av
**LANCASTER JOHN M (Mabel F) General Mgr
Machine Dept 42 Front h 212 Maple**
Lancaster Mary M drawer in bds 22 Collins
Lancaster Raymond prsmn 204 Court bds 22
Collins
Land Enos h 8 Griffin
Land Frank (Alice) mach h 271 Weld
Land Hattie A nurse h 596 Cottage
Land Laura Mrs r 496 Sumner

Friendship
Bottling
Co.



Quality
Beverages
Rear
112-116
Phillips
Ave.

C. E. Beckman Co. Columbia
STORAGE BATTERIES

15-35 Commercial Street

Tel: Bell 5010

RAY & CIE Distinctive Apparel 101 William Street "Different" New Bedford

COATS WRAPS	FROCKS HOSIERY	CORSETS Tailored SUITS	SPORT TOGGERY UNDERTHINGS	BLOUSES NECKWEAR
----------------	-------------------	---------------------------	------------------------------	---------------------

502

W. A. GREENOUGH & CO.'S

Land Marie Mrs died Mar 10 1922
 Landas Andoni (Landas & Landas & Angelos) r
 66 Mill
 Landas Nicholas (Landas & Landas & Angelos) r
 149 Elm
 Landas & Landas & Angelos (Nicholas and Andoni
 Landas Theodore Angelos) restr 660 Pleasant
 Landers Joseph E h 125 Hillman
 Landers Sarah V r 125 Hillman
 Landre Emma S h 74 Mill
 Landreville Albin (Dorothy) opr h 45 Beetle
 Landreville Elzear (Edmede) elevmn h 21 Mosher
 Landreville Euclid A (Phoebe) photo 994 S Water
 h 37 Emma
 Landreville Henry (Mary) weaver h 135 Holly
 Landreville J E Arthur (Agnes) police h 25 Mosher
 Landreville Ulric (Olive) pntr h 219 Rivet
 Landrie Helen N Mrs h 212 Summer
 Landry Albert lab bds 126 Eugenia
 Landry Albert J shoemkr 1435 Acushnet av r 224
 Phillips av
 Landry Alderie J (Leonie) steamftr res 1105 Acush-
 net av
 Landry Alfred (Mary) hlpr r 61 Lexington
 Landry Amedee (Laura) ins agt h 219 Whitman
 Landry Arthur (Alma) auto agt h 165 Deane
 Landry Cyrille B (Amelia) carp h 258 Harwich
 Landry Delphine wid Orange opr r 115½ Ballard
 Landry Dionie wvr r 1656 Acushnet av
 Landry Edward J (Virginia) carder h 196 Collette
 Landry Fred chauff h 115½ Bullard
 Landry George (Emma) gro 1521 Acushnet av h
 224 Phillips
 Landry Israel (Exilda) loom fixr h 141 Collette
 Landry John B (Catherine) lab 742 Acushnet h
 1967 Purchase
 Landry John P (Phimir) carp h 42 Princeton
 Landry Joseph E (Annie) auto rpr 50 Nye h do
 Landry Joseph M (Matilda) sales h 1491 Purchase
 Landry Louis B (Wilhelmina) h 224 Phillips av
 Landry Margaret wid Benjamin h 160 Ashley boul
 Landry Mary Mrs opr h 235 Ashley boul
 Landry Oliver (Delfine) wvr h 1105 Acushnet av
 Landry Onesime (Lea) loom fixer r 154 Tinkham
 Landry Rosalie wid Pierre bds 54 Bullard
 Landry Rose wvr r 219 Whitman
 Landry Rose wid Theodore wvr h 1656 Acushnet av
 Landry Theodore (Rose Alma) mach 386 N Front
 h 290 Shaw
 Landry Wm (Agnes) student h 4148 Acushnet av
 Landsmark Wm II (Adelaide P) opr h 261 Cottage
 Lane Charles E (Edna H) pntr h 64 Wash
 Lane Edna H tchr Allen F Wood sch bds 64 Wash
 Lane Edward (Mary A) bds 131 Fair
 Lane Mary A Mrs ticket seller r 131 Fair
 Lang Albert J drillwkr 92 Oak
 Lang Andrew J (Elizabeth) woodwkr Greene &
 Wood h 92 Oak
 Lang Bridget nurse maid 11 Moreland ter
 Lang Charles J (Lorenza) baker 1046 Purchase h 25
 Mosher
 Lang Francis A (Annie L) shoe rpr 864 Acushnet
 av h 864 County
 Lang Frank plmbr 26 N Second
 Lang Frank W (Isabelle) plmbr h 11 Columbia
 Lang Frederick A baker 372 Kempton r 92 Oak
 Lang Julius (Lena) wvr h 276 Central
 Lang Mary E priv sec 193 Union rm 34 r 92 Oak
 Lang Matthew (Bertha) pharm 1519 Acushnet av
 h 132 Holly
 Lang Wm J (Florence M) gro 376 Cedar h 379 do
 Langall Frank (Anna) wvr h 192 Whitman
 Langall Leander spinner bds 192 Whitman
 Langdeau Emma Mrs h 376 Coggeshall
 Langdeau Irene opr r 376 Coggeshall
 Langdeau Rene opr r 376 Coggeshall
 Langdon Raymond J (Myrtle B) carrier P O h 46
 Sycamore
 Lange Edith E wid John G bds 421 Purchase
 Langelier Alfred h 39 Bowditch
 Langelier Alfred (Cordelia) overseer h 2 Cornell pl
 Langelier Frank (Annie) spin h 141 Church
 Langelier Mrs Mrs died Oct 31 1921
 Langevin Albert opr r 108 Belleville rd
 Langevin Absolom (Albertine) gro 425 N Front h
 423 do
 Langevin Albina opr res 237 Ashley boul
 Langevin Alexina opr res 237 Ashley boul
 Langevin Charles clk 126 Ashley boul bds 237 do
 Langevin Edmond J B chauff res 189 Ashley boul
 Langevin Edna opr res 34 Viall
 Langevin Emile (Virginia) chauff h 94 Hathaway
 Langevin Florence E clk 460 S Front r 211 Hersom
 Langevin Frederick (Ferbonic) opr h 34 Viall
 Langevin Henry A real est h 211 Hersom
 Langevin Hermina wvr res 237 Ashley boul
 Langevin Hormidas (Rosanna) wvr h 237 Ashley
 boul
 Langevin Hormidas jr wvr r 91 Bullard
 Langevin John B (Arcilia) wvr h 189 Ashley boul
 Langevin Joseph gro 239 Ashley boul h 237 do
 Langevin Joseph (Lizzie) tmster h 91 County
 Langevin Joseph H opr res 189 Ashley boul
 Langevin Ludger carp h 186 Collette
 Langevin Lumina opr res 237 Ashley boul
 Langevin Norman clk bds 211 Hersom
 Langevin Regina died April 30 1922
 Langevin Roderique (Genard & Langevin) 269
 Sawyer res 237 Ashley boul
 Langevin Romeo (Ellen) chauff r 237 Ashley boul
 Langfield Walter J (Georgina) (Cottage St Garage)
 589 Cottage h 592 do
 Langford Julia splicer r 375 Cedar
 Langford Robert opr bds 90 Clark
 Langford Thomas (Alice E) wvr h 90 Clark
 Langhorne Walter cond U St Ry Co h 66 S Sixth
 Langhorne Ernest F (Edith) jeweler 1007 Purchase
 h 561 Cottage
 Langill James (Rebecca) carp h 62 North
 Langis Alfred (Georgianna) carder h 137 Phillips
 av
 Langis Wm appr 150 Hathaway rd res 137 Phillips
 av
 Langley Emma maid h 88 Orchard
 Langley Robert J (Eva) insp h 180 Richmond
 Langley Uriah opr bds 437 Cedar Grove
 Langlois Adelard (Cordelia) real est 95 Ruth h 12
 Dudley
 Langlois Adrien (Fadiloo) fixer h 189 Tinkham
 Langlois Alcide opr r 1529 Acushnet av
 Langlois Aldea Mrs died Sept 12 1921
 Langlois Aldei (Aurore) moulder h 92 Covell
 Langlois Aldemore pianos bds 1529 Acushnet av
 Langlois Alfred clk 239 Ashley boul bds 119 Tall-
 man
 Langlois Alma opr r 158 Hathaway
 Langlois Amilda variety 125 Coffin av h 127 do
 Langlois Antonio bkpr bds 2030 Acushnet av
 Langlois Armas (Margaret) wvr h 2061 Purchase
 Langlois Arthur (Mary A) (Langlois & Langlois)
 h 171 Weld
 Langlois Arthur died Mar 13 1922
 Langlois Beatrice bkpr h 1529b Acushnet av
 Langlois Celestin died June 28 1922
 Langlois Crosby (Victorine) (C Langlois & Son)
 239 Ashley boul h 119 Tallman
 Langlois C & Son (Crosby and Hector) gro 239
 Ashley boul

RADIO SHOP 1321 PURCHASE STREET

See Classified Business Directory For Specialties

Ernest Howarth & Company

ELECTRICAL ENGINEERS AND CONTRACTORS
NEW BEDFORD, MASS.

FIXTURE PARLORS
Room 206-7 Olympia Building
Purchase Street Tel. 6077
CONSTRUCTION, REPAIRS
and SUPPLIES
668 Pleasant Street Tel. 1854

NEW BEDFORD DIRECTORY, 1923

503

Langlois Delphis (Elaine) ice h 147 Hathaway
Langlois Delphis (Isadore) barber 972 Acushnet av
h 1060 do
Langlois Eglentine A opr r 379 N Front
Langlois Emery (Odina) wvr h 204 Nash rd
Langlois Eugene (Sarah) opr res 29 Mosher
Langlois Eva opr r 97 Perry
Langlois Garcia (Marie) pntr h 85 Hathaway
Langlois Hector (C Langlois & Son) 239 Ashley
boul r 119 Tallman
Langlois Henri (Georgianna) glasswkr h 232 Col-
lette
Langlois Irene A bds 2030 Acushnet av
Langlois Iwelda winder r 127 Coffin av
Langlois Joseph (Emma) (Langlois & Levesque)
h 2030 Acushnet av
Langlois Joseph (Mabel) boxmkr h 585 Acushnet
av
Langlois Joseph (Lea) wheelweight 222 Mill h 91
Bullard
Langlois Leo clk 180 Union r 36 Linden
Langlois Leo (Ida) shpr 92 N Water r 857½ First
Langlois Leonidas J storeprk 175 N Front h 154
Cedar Grove
Langlois Marie Mrs usher Empire Theatre h 85
Hathaway
Langlois Melina Mrs died Jan 21 1922
Langlois Moise (Victoria) wvr h 127 Coffin av
Langlois Olivia (Leah) opr h 158 Hathaway
Langlois Oscar sales r 91 Bullard
Langlois Prezilda opr res 119 Tallman
Langlois Raphael opr res 127 Coffin av
Langlois Romeo opr r 495 N Front
Langlois Romeo (Violet) mach r 113 Bullard
Langlois Rosario (Mary L) opr h 291 Collette
Langlois Rose wid Joseph bds 857½ First
Langlois Rudolph (Celina) gro 175 N Front and
(Langlois & Langlois) bds 154 Cedar Grove
Langlois Valere janitor h 379 N Front
Langlois Virginia h 1529 Acushnet av
Langlois Wilfred C (Eva) carp 945 County
Langlois Yvonne C r 2030 Acushnet av
Langlois & Langlois (Arthur and Rudolph) gros
1862 Purchase
Langlois & Levesque (Joseph Langlois Arsene
Levesque) real est 115 Ashley boul
Langshaw Edward E (Sarah) asst supt Dartmouth
Mfg Corp h 17 Jenny Lind
Langshaw Edwin F erecting eng r 171 Butler
Langshaw Walter H (Elizabeth) pres and agt
Dartmouth Mfg Corp h 386 County
Langshaw W Seymour (Ethel G) asst agt h 11
Moreland ter
Langton John (Annie) fixer h Chaffee
Languedoc Clara opr h 991½ S Water
Languedoc David (Mary) mason h 525 N Front
Languedoc Ovid (Rose B) second hd h 96 Hathaway
Languedoc Ovide lab r 96 Hathaway
Languedoc Oliver lab res 99½ S Water
Languirand Levi (Adeline) loom fxr h 70 Ruth
Languirand Simon (Merina) firemn h 68 Lafayette
Languirand Wilfred (Rose) opr res 875 First
Languirand Wm (Diana) second hd h 210 Central
Lannan Beatrice sales 185 Union h at Fairhaven
Lannan Teresa H clk 185 Union r at Fairhaven
Lannigan Lena G sales 185 Union h at Fairhaven
Lanphear Charles I (Helena) supt 103 Front r at
Fairhaven
Lansky Annie box mkr r 494 S Water
Lansky Esther box mkr r 494 S Water
Lansky Etta r 494 S Water
Lansky Harry (Pauline) junk b 154 Purchase
Lansky Julius (Bessie) (Whaling City Fruit & Prod-
uce Co) h 285 Acushnet av

Lansky Louis (Bessie) gro 494 S Water h do
Lantain Oliver opr h 130 Eugenia
Lantain Rose opr r 130 Eugenia
Lanthier Ludger (Ardeno) plmbr 600 S Second
Lanthier Ysola piano tchr 2065 Acushnet av r do
Lanzoni Madeline opr res 3 Desautels
Lanzoni Nicola (Felocita) spur h 3 Desautels
Lapalle Malvina Mrs h 252 Coffin av
Lapalme Elwid wid Jean B died April 13 1922
La Palme Ansalia spinner res 376 Coggeshall
La Palme Odile wid Joseph h 24 Tallman
La Palme Oscar mach r 24 Tallman
Lapan Angelina Mrs h 492 N Front
Lapan Flora opr r 492 N Front
Lapan Louis (Eva C) opr h 51 Deane
Laperle Dorela weaver bds 55 Adams
Laperle Joseph (Arcelea) wvr h 55 Adams
La Perle Omar (Laura) cook h 55 Adams
Lapham Edney A steward Merchants Club h 97
School
Lapham Ellen wid Joshua G h 48 Walnut
Lapham George H (Ada) box mkr h 1881 Purchase
Lapham Georganna wid George res 357 Ash
Lapham Leonard C treas Belleville Warehouse Co
and 686 Belleville av at Fairhaven
Lapham Lila J wid Walter sales res 129 Ash
Lapham Sophie h 48 Walnut
Laphen James opr r 67 Coffin av
Lapierre Edmond (Cora) weaver h 250 Coffin av
Lapierre George J (Odina) variety 504 N Front h
234 Davis
Lapierre Henry (Attie) opr h 159 Cedar Grove
Lapierre Joseph L weaver r 250 Coffin av
Lapierre Scaphrine wid Francois r 132 Bullard
Lapierre Wm A (Fannie) police h 102 Merrimac
La Pierre Archie (Liza) opr h 69 Hatch
LaPlant Alfred (Rose) mach h 75 Kenyon
LaPlant Charles A (Phoebe) lab h 75 Kenyon
Laplante Albert (Gabrielle) driver h 207 Nash rd
Laplante Albert (Adelene) spnr h 13 Hicks
Laplante Albert (Delvina) iron wkr h 920 County
Laplante Alphonse (Alexandrina) lather h 72 Mt
Pleasant
Laplante Alzire wid Pierre h 150 Deane
Laplante Anthony G lather bds 72 Mt Pleasant
Laplante Clayton M (Leona M) auto rpr 51 Chan-
cery
Laplante David (Delia) opr h 44 Clifford
Laplante Dora bds 480 Coggeshall
Laplante Elvira winder bds 480 Coggeshall
Laplante George chauff 106 Front h at Fairhaven
Laplante Georgina wid Mose h 1135 Purchase
Laplante Hecto slasher tender r 178 Collette
Laplante Ida opr res 24 Marvin
Laplante Joseph (Margaret) h 24 Marvin
Laplante Laura r 28 Princeton
Laplante Ludger (Ozilda) wvr h 480 Coggeshall
Laplante Olivia wid Wilfred h 178 Collette
Laplante Wilfred (Laura) sales 238 State res 28
Princeton
Laplante Wm A (Leda) mech 25 High h 383 Cedar
Laplante see La Plant and Plante
Laplante Regina L wid Joseph h 179 Ashley boul
Laplante Joseph died Feb 1922
LaPlante Joseph H (Edith L) metal lather bds 28
Durfie
Lapointe Adele wid Joseph L died Oct 27 1921
Lapointe Adelle J opr bds 47 Acushnet av
Lapointe Aime (Rose) opr h 350 Sawyer
Lapointe Aldea opr res 198 Nash rd
Lapointe Ambrose (Estelle) opr h 104 Collette
Lapointe Archille lab res 19 Fulton ct
Lapointe Arthur (Anna) fore 4 Water h 773 First

J. ALFRED FRIEDETTE
 Distributors "Easy Electrical Washer" and "Vac-cup" Hand Washer
 Telephone 2877
 HARDWARE, PAINTS,
 ROOFING MATERIALS
 1533 Acushnet Avenue

Coal Akin-Denison Co.

Walnut, Cor. Water St., 231 Union St.
1218 Acushnet Av., 129 Cove St., Wharf, Foot of Hillman St.

The Fashion Furrier FURS MADE TO ORDER

FUR STORAGE CLEANING DYEING AND REPAIRING

758 Purchase St. Bristol Bldg.

New Bedford, Mass.

Bell Phone 4681.

504

W. A. GREENOUGH & CO.'S

- Lapointe Edmond (Jessie) opr h 220 Phillips av
Lapointe Claire wvr r 104 Collette
Lapointe Cyril opr bds 16 Hicks
Lapointe Donat (Yvonne) wvr h 112 Collette
Lapointe Elaine I sten 791 Purchase res 99 Ellen
Lapointe Eliodora opr r 193 Ashley boul
Lapointe Emery (Ludvine) wvr h 142 Phillips av
Lapointe Emilda wvr r 104 Collette
Lapointe Emile (Alice) carp h 86 Ellen
Lapointe Felix (Dora) loom fixer h 238 Princeton
Lapointe Ferman (Mary Louise) opr h 16 Hicks
Lapointe Hermas opr r 193 Ashley boul
Lapointe Ferdinand (Mary L) wvr 16 Hicks
Lapointe Frank (Elida) cond U St Ry Co h r 61 Deane
Lapointe Henry died Nov 20 1921
Lapointe Isadore (Emma) gro 488 Coggeshall h do
Lapointe John carp res 193 Ashley boul
Lapointe Joseph (Georgianna) opr h 13 Bowditch
Lapointe Joseph (Lena) opr 193 Hudson
Lapointe Joseph (Annette) fixer h 164 Central
Lapointe Julia wid of Pierre h 193 Ashley boul
Lapointe J Oscar sales 1056 Acushnet av h 73 Independent
Lapointe Lillian clk bds 99 Ellen
Lapointe Marianna opr bds 104 Collette
Lapointe Marilda opr res 193 Ashley boul
Lapointe Mary hkpr 51 County
Lapointe Meleda Mrs res 25 Mill
Lapointe Napoleon (Marie L) carp h 99 Ellen
Lapointe Napoleon opr bds 16 Hicks
Lapointe Phillias (Nellie) third hd h 198 Nash rd
Lapointe Rose Mrs clk 912 S Water h 34 Bentley
Lapointe Rudolph drill wkr bds 193 Hudson
Lapointe Wilfred opr bds 16 Hicks
Lapointe Wilfred (Flora M) spnr h 1091 Tacoma
Lapointe Yvonne cashier 706 Purchase res 73 Independent
LaPointe Aime C (Rose) baker h 350 Sawyer
LaPointe Alexander (Clara) trucking 568 N Front h 82 Princeton
LaPointe Archi opr h 19 Fulton ct
LaPointe Beatrice G sizer bds 193 Hudson
LaPointe Enid weaver h 19 Fulton ct
LAPOLLA JOSEPH Grocer and Bicycles 595 Tarklin Hill rd Auto Phone 4324 h 597 Tarklin Hill rd
Laporte Alice opr res 117 Whitman
Laporte Arthur auto opr 141 Eugenia res 117 Whitman
Laporte Arthur (Albina) opr h 76 Hicks
Laporte Arthur gro 6 Hicks bds 131 N Front
Laporte Camille (Cordelle) firemn U St Ry Co h 117 Whitman
Laporte Edmund (Amelia) baker h 59 Hicks
Laporte Ernest clk r 131 N Front
Laporte George lab r 131 N Front
Laporte Valido opr h 273 Kempton
Lapra Ernest (Yvonne mach h 600 S Second
Lapre Joseph (Mary) bds 51 Frederick
Lapre Liboire (Roseanna) auto supplies 167 Cove and garage 620 S Second h 622 do
Lapre Louis (Helen L) chauff h 803 First
Lapre Louis (Emelie L) pntr h 815 First
Laranjo Isabelle Mrs res 217 Pleasant
Laranjo Jose L (Josephine A) (Oliveira, Santos & Laranjo) 193 Coggeshall h 40 Gosnold
Lardner Grace V tchr I W Benjamin sch r 99 Reed
Lardner John H real est 518 Olympia bldg r 587 Dartmouth
Lardner Joseph A real est 888 Purchase rm 519 h 587 Dartmouth
Lardner Joseph C mgr 888 Purchase rm 518 r 99 Reed
Lardner & Co Joseph C Lardner mgr real est 888 Purchase rm 518
Lareau Alfred L mach bds 221 Elm
Lareau Alphonse A clk 1200 Acushnet av r 221 Elm
Lareau Cecille R bkpr bds 221 Elm
Lareau Edward lab h 254 Cedar Grove
Lareau Ephraim (Clara) ry hlpr h 1064 County
Lareau Ferdinand P (Emma) supt 435 County h 221 Elm
Lareau George A clk bds 221 Elm
Lareau Joseph opr r 1620 Acushnet av
Lareau Josephine wid Edward h 20 Tallman
Lareau Theodore (Delia) opr h 1620 Acushnet av
Lariviere Adolphus (Merilda) weaver h 36 Salisbury
Lariviere Albert J clk r 36 Salisbury
Lariviere Albertine A bkpr 794 Purchase bds 81 Austin
Lariviere Annie wid Frank r 6 Warren
Lariviere Augustine carp h 140 Hathaway
Lariviere Blanche yarn insp h 183 Earl
Lariviere Bros (Ernest L and Edward J) delicates 1694 Purchase
Lariviere Clara drsmkr 1064 Acushnet av bds 421 Pleasant
Lariviere David (Mary) mule spinner h 4 French av
Lariviere Edward J (Lariviere Bros) 1694 Purchase bds 242 Davis
Lariviere Ernest L (Albertine) (Lariviere Bros) 1694 Purchase h 81 Austin
Lariviere Florida clk r 81 Austin
Lariviere Frank quiller bds 6 Warren
Lariviere Henry S (Annie) clk h 172 Coffin av
Lariviere Joseph opr res 287 N Front
Lariviere J Cyril (Hannah B) barber 972 Purchase h 242 Davis
Lariviere Leonard wvr r 32 Social
Lariviere Louis agt r 150 Davis
Lariviere Marie C yarn insp h 183 Earle
Lariviere Mary wvr h 13 Hicks
Lariviere Octave (Clara) opr h 94 Nelson
Lariviere Pierre r 150 Davis
Lariviere Pierre jr opr r 150 Davis
Lariviere Roland opr r 172 Coffin av
Lariviere Rose opr res 172 Coffin av
Lariviere Thomas died Mar 13 1922
Lariviere Wilfred (Henedine) opr h 82 Query
Lariviere Wm mach bds 36 Salisbury
Lariviere Yvonne B opr r 172 Coffin av
La Riviere Evariste G (Gertrude G) phys 1394 Acushnet av h 96 Mt Pleasant
Larkin Agnes h 50 Thompson
Larkin Catherine T res 50 Thompson
Larkin Edward J (Minnie M) pntr h 75½ Atlantic
Larkin Fred J clk r 25 William
Larkin Jennie S clk h 50 Thompson
Larkin Sarah J variety h 50 Thompson
Larua Sarah J wid John variety 380 Dartmouth h do
Larner May wid Thomas h 17 Walnut
Laroche Victoria ring spinner r 13 Princeton
LaRoche Alphonse (Malvina) mason h 149 Bullard
LaRoche Catherine wid Thomas h 254 Mt Pleasant
LaRoche Elizabeth (Milady Shop) 758 Purchase r 2138 Acushnet av
LaRoche Francis chauff 133 Middle r 254 Mt Pleasant
LaRoche George opr res 149 Bullard
LaRoche Helena clk Soule Mill res 254 Mt Pleasant
LaRoche Louise tchr bds 254 Mt Pleasant
LaRoche Wm T J (Anna) chauff r 254 Mt Pleasant
Larochelle Albert reed mkr 114 Myrtle r 278 Phillips av
Larochelle Auore opr res 136 Tallman
Larochelle Blandina nurse 4431 Acushnet av bds 56 Belleville rd

MICHAUD & DUPRE
Clothiers and Furnishers Dealers in Uniforms
956 ACUSHNET AVE. BELL PHONE 1818

D. L. Hathaway & Son

27 CENTRE STREET.

Tel. Bell 1511

Builders

NEW BEDFORD DIRECTORY, 1923

505

Larochelle Cora opr r 109 Bullard
Larochelle Damase jr real est h 4 Delano
Larochelle Edmond (Eglantine) gro 41 Bentley h 86 Beetle
Larochelle Edmund opr r 1103 S Water
Larochelle Edward (Dellian) wvr h 56 Belleville rd
Larochelle Eugene bds 278 Phillips av
Larochelle Eugene (Mary) opr h 44 W French av
Larochelle Evelena opr r 109 Bullard
Larochelle Hector A (Eva) wvr h 244 Phillips av
Larochelle John B jr (Agnes) wvr h 275 Phillips av
Larochelle Joseph opr r 80 Beetle
Larochelle Leonie opr h 134 Tallman
Larochelle Louis opr r 56 Belleville rd
Larochelle Mary Mrs opr h 278 Phillips av
Larochelle Napoleon (Victoria) clk h 109 Bullard
Larochelle Stephen (Dorothy) pntr h 290 Acushnet av
Larochelle Telesphore (Mary) speeder tndr h 8 Delano
Larochelle Vitaline wid Damasse h 4 Delano
LaRoche Alexander R barber r rear 1650 Purchase
LaRock Rose opr r 134 Deane
Larocque Edward r 7 Nelson
Larocque Emanuel (Rosanna) eng h 12 Austin ct
Larocque Jean M (Helen) opr h 289 Coffin av
Larocque Laurence opr bds 124 Hathaway
Larocque Lucy wid Joseph h 124 Hathaway
Larocque Napoleon (Annie) lab h 7 Nelson
Larocque Narcisse opr r 57 Princeton
Larocque Ovide S (Eva C) barber 81 William h 186 Arnold
Larocque Simeon (Catherine) wvr h 38 Ashley
Larocque Wilfred (Corelia) third hd res 25 Welcome
Larocque Zephir (Grace) opr h 14 Roosevelt
Laronda Frank opr res 113 Bates
Laronda Joseph S (Adeline) farmer h 113 Bates
Laronda Mary opr res 113 Bates
LaRose Henry (Delvina) opr h 299 Collette
Larsen Axel E (Mina T) glass ctr h 27 Jonathan
Larsen Carl L glass ctr r 27 Jonathan
Larsen Hilda maid 81 Hawthorn
Larsen Laura wid Ole r 27 Jonathan
Larson Andrew (Ida L) mill opr h 26 Liberty
Larson Annie r 26 Liberty
Larson Arthur M (Mildred O) paying teller First Nat Bank h 600 Union
Larson Arvid mech r 26 Liberty
Larson Louis (Clara) firemn res 22 Roosevelt
Larson L John (Mary A) h 33 Clover
Larson Oscar L (Signe S) mach h 136 Campbell
Larue Albina wid Raoul opr h 214 Coffin av
Larue Isidore (Elmira) opr h 172 Rivet
Larue Lea wid Eugene opr res 80 Central
Larue Louis (Mary) r 540 N Front
Larue Timothy (Louise) opr h 15 Bentley
Larue Wilfred (Odena) opr h 28 Ashley
Larunda John S lab r 131 Nash rd
Larunda Manuel S (Julia) h 131 Nash rd
LaSalle Rose asst cook St Luke's Hospital bds do
Lasell Herbert F (Grace C) fore h 134 Bedford
Laselle Elizabeth tchr C S Ashley sch r 21 Lincoln
Laskey Herman (Laskey's) 795 Purchase r 63 Hillman
LASKEY'S Specializing in Coats and Suits Dresses Furs Waists Millinery and Silk Underwear 795-799 Purchase Tel Bell 4858 See Ladies' Wearing Apparel Department
Laskowska Julia hkpr 64 Bullard
Laskwood Arthur mgr h 21 S Sixth
Lassey Harry pntr r 203 Brook
Lassey Joseph (Jennie) pntr res 156 Ashley boul

Lassille Clara Mrs h 98 Middle
Lassow Alexander (Etta) tailor 250 Union r 15 Penniman
Lassow Hyman (Lillian) tailor 1042 Acushnet av h 1081 County
Lassow Samuel (Sophie) tailor 250 Union r 59 Adams
LaTerza Henry barber 120 Middle r 34 High
LaTessa James stone ctr end Robson h at Fall River
Latham Alice A opr res 89 Dunbar
Latham Emily opr h 33 Fruit
Latham Gladys sten res 89 Dunbar
Latham John (Lillian) carp h 322 Coffin av
Latham Margaret wid Thomas E h 172 Division
Latham Mary opr res 172 Division
Latham Thomas (Harriet) h 89 Dunbar
Latham Wm (Annie) garage res 41 Mosher
Latimer Dora opr r 137 Bates av
Latimer Dora spinner r 91 Conduit
Latimer James (Emily) opr h 89 Hathaway
Latimer Patrick lab r 178 State
Latimer Robert blksmith r 124 N Front
Laton Agnes M wid John S h 352 County
Latour G Alphonse (Beatrice) clk h 600 Second
Latour Philip H (Alma) mash piecer h 122 Nash rd
Latraverse Hormidas opr bds 148 Tinkham
Latraverse Omer yardman r 148 Tinkham
Latraverse Ovila opr r 148 Tinkham
Latraverse Paul (Mary) lab h 148 Tinkham
Latusak Joseph (Agnes) opr h 14 Fulton ct
Laube Adolf opr bds 76 Deane
Laube Arthur opr bds 76 Deane
Laube Bertha wid Adolph h 96 Deane
Laube Oscar (Katherine) loom fixer h 17 Princeton
Lauer Albina wvr res 90 Tallman
Lauer Frances wvr res 90 Tallman
Lauer John (Theresa) wvr res 90 Tallman
Lauerman Henry (Elizabeth) roofer h 174 Phillips av
Lauerman Joseph (Mary) wvr h 1264 Acushnet av
Laughlin Catherine wid Patrick h 93 Hazard
Laughlin Eliza G wid Wm T h 74 Chestnut
Laughlin Francis P deputy sheriff bds 93 Hazard
Laughlin James (Annie) lab h 306 Court
Laughlin Jane M clk 791 Purchase r 74 Chestnut
Laughlin Jessie sten 302 Municipal bldg res 417 Union
Laughlin John F curate Holy Name R C ch h 765 County
Laughlin Margaret opr r 357 Coffin av
Laughlin Mary A clk bds 93 Hazard
Laughlin Thomas (Julia) copperwrk h r 226 State
Laughlin see Loughlin
Laurans Joseph (Bertha) whlse gro 1794 Purchase h 192 Mt Pleasant
Laurendeau Hiltaire (Laura) opr h 247 Nash rd
Laurente Philomena wid Edward G h 88 Clifford
Lauzon Leon A third hd r 410 Ashley boul
Lauzon Wilfred (Florence) third hd h 395 Ashley boul
Lavalette Howard (Blanche) mach h 106 Frederick
Lavallee Arthur J (Rose Alma) pntr h 607 Cottage
Lavallee Emile W sales 1386 Purchase r 311 Coffin av
Lavallee Louis G chauff r 422 Hawes
Lavallee Peter (Georgianna) mule spinner h 422 Hawes
Lavallee Rudolph chauff r 217 Belleville rd
LaVallee Albert clk r 497 Sawyer
LaVallee Blanche bds 340 Summer
LaVallee Francois H lab r 311 Coffin av
LaVallee Joseph (Elmira) fixer h 717 Belleville rd

GUILHERME M. LUIZ & CO., Inc. Bankers and Steamship Agents

Drafts and Cable Money Orders on all parts of the world—Agents for the Fabre Line, Cunard Line, French Line, etc.

634 Pleasant St. Tels: Bell 3000; Auto 1239 56 Acushnet Ave. Tels: Bell 1119-M; Auto 5736

William E. Tobey

Andrew P. Chace

J. William Prell

W. E. TOBEY & CO.**MILL ENGINEERS AND ARCHITECTS****POWER PLANTS and MECHANICAL ENGINEERING****Tel. 1891****MERCHANTS BANK BUILDING, NEW BEDFORD, MASS.**

506

W. A. GREENOUGH & CO.'S

LaVallee Joseph (Rosanna) opr h 311 Coffin av
 LaVallee Romeo J (Oral) lab h 948 S Water
 Laventure Joseph (Margaret) loom fixer h 209
 Cedar Grove
 LaVergne Clara wid John h 66 Duncan
 LaVergne Gedeon opr bds 66 Duncan
 LaVergne Hedwidge opr res 66 Duncan
 LaVergne Israel opr r 66 Duncan
 LaVergne Ligorie opr r 66 Duncan
 LaVergne Uldige carp bds 66 Duncan
 Laverdiere Achille (Mary) wvr h 184 Davis
 Laverdiere Joseph (Georgina) blksmith h 347 N
 Front
 Lavertu Arsene (Rosanna) cabt mkr 116 Clifford
 h 1852 Purchase
 Lavertu Emma Mrs (Oregon Dye House) 1852
 Purchase h 188 Weld
 Lavertu Ernest presser 1852 Purchase r 188 Weld
 Lavertu Ferdinand J (Emma) dycr 1852 Purchase
 h 188 Weld
 Lavigne Athanase (Leone) hlpr 1651 Purchase h 136
 Nash rd
 Lavigne Blanch M opr r 1565 Acushnet av
 Lavigne Eugene (Adelina) quarryman h 475 N
 Front
 Lavigne Henry (Mederise) wvr h 10 Salisbury
 Lavigne Oscar (Eva) plmbr 1102 Purchase h 2062
 Acushnet av
 Lavigne Peter lab res 63 N Second
 Lavigne Pierre E (Cordelia) wvr h 723 First
 Lavigne Victoria D waitress h 3 Harper ct
 Lavigne Wm student res 72 Deane
 Lavin John (Ada) second hd r 12 Pope
 Lavine Abraham mgr 918 Purchase r at Boston
 Lavine Samuel clo h 53 Fair
 Lavinoniere Alphonse wvr r 153 Clifford
 Lavinoniere Joseph third hd r 153 Clifford
 Lavinoniere Pierre (Rosalma) asst fore h 153 Clif-
 ford
 Laviolette Ludger R (Alice) (Perfection Shoe Re-
 pairing System) 1857 Purchase h 1242 Pleasant
 Lavioie Abel second hd h 58 Woodlawn
 Lavioie Albert W (Maria) sales 240 Union h 114
 Willis
 Lavioie Alphonse fishermn res 63 N Second
 Lavioie Anna wid John 27 Roosevelt
 Lavioie Arthur (Elise) wvr h 279 Coffin av
 Lavioie Augustus (Olive) roofer h 58 Woodlawn av
 Lavioie Demerise wid Alfred bds 53 Ashley
 Lavioie Deus (Alice) loom fixer h 472 Second
 Lavioie Edward (Eva) shoemkr h 116 Eugenia
 Lavioie Ernest (Anna) wvr r 82 Deane
 Lavioie Ernest (Mary) wvr h 277 Davis
 Lavioie Frank (Nellie) pntr h 114 Willis
 Lavioie Hector (Blanche) meats h 483 N Front
 Lavioie Henri (Anna) barber 302 Cedar h 447 Ash
 Lavioie John B (Alvina) loom fixer h 367 Cedar
 Lavioie Joseph (Amanda) wood cutter h 257 N
 Front
 Lavioie Joseph (Mary Louise) carp h 58 Woodlawn
 av
 Lavioie Jules (Himanda) carp h 154 Cedar Grove
 Lavioie Louis (Carrie) wvr h 83 Ruth
 Lavioie Ludger (Louise) opr h 53 Ashley boul
 Lavioie Maria Mrs died Sept 18 1921
 Lavioie Remi (Philomena) loom fixer h 153 Blackmer
 Lavioie Victor (Alphonsine) carp h 225 Phillips av
 Lavout Hector (Blanche) opr h 483 N Front
 Lavrenopulos Kiriakos bootblack bds 181 Smith
 Lavric Walter (Angelina) pntr h 765 E French av
 Law Abram (Isabella) clk I Bridge sq h 210 Austin
 Law Alice M tel opr 57 N Second r at Fairhaven
 Law Arthur elect bds 210 Austin
 Law Arthur pntr 38 Elm r at Fairhaven

Law Jesse (Mary A) mgr h at Fairhaven
 Law Jesse jr (Jennie P) police h 5 Ashland ter
 Law John (Sarah) spinner h 118 Perry
 Law John T (Mary E) wvr h 152 Clara
 Law Ruth cashier 180 Union r 11 Cooke
 Law Susanna wid Samuel h 210 Austin
 Lawday Mary E wid Arthur E h 319 Cedar
 Lawless Jane r 12 Studley
 Lawless Walter J (Clara F) spinner h 12 Studley
 Lawlor Anna C tel opr 57 N Second bds 68 Ocean
 Lawlor James msngr 688 Pleasant r 68 Ocean
 Lawlor John D installer 680 Pleasant r 68 Ocean
 Lawlor Timothy died Oct 19 1921
 Lawrence Alice J prin Clark st sch r at S Dart-
 mouth
 Lawrence Alton A (Ruth D) clk 745 Purchase r
 155 Fair
 Lawrence Anthony watchman b 139 Central
 Lawrence Antone opr r 82 Phillips av
 Lawrence Antone opr h 31 Acushnet av
 Lawrence Antone variety 38 1/2 Nelson r 51 do
 Lawrence Antone (Mary S) carp h 1328 Rockdale
 av
 Lawrence Antonio opr h 82 Phillips av
 Lawrence Arthur E (Abbie L) watchm h 614
 County
 Lawrence Bernard W clk 693 Purchase bds 85
 Walden
 Lawrence Charles E clk r 252 Wood
 Lawrence Charles H (Vivan H) hosem n Hose 5 h
 93 Walden
 Lawrence Charles L (Carrie) supt 19 Jean 13 do
 Lawrence Chester A bootblack r 282 Acushnet av
 Lawrence Clarence E (Ethel F) mach h 85 Walden
 Lawrence Cynthia A died Jan 16 1922
 Lawrence David E (Julia M) driver h 90 Bedford
 Lawrence Dennis W switchn h 30 Locust
 Lawrence Dennis W jr (Mary M) brakemn bds 30
 Locust
 Lawrence Domingos (Stella) firemn h 230 Allen
 Lawrence Dorcas bds 614 County
 Lawrence Dorcas A bkpr r 45 Bonney
 Lawrence Dorothy sten bds 614 County
 Lawrence Edward I janitor High sch h 49 Emerson
 Lawrence Edward W (Mary J) watchm h 1302
 Purchase
 Lawrence Ellen A bkpr 226 N Water b 3842 Acush-
 net av
 Lawrence Evangeline opr res 193 Crapo
 Lawrence Eugene lab bds 129 Whitman
 Lawrence Frank (Lena) opr h 193 Crapo
 Lawrence Frank (Mary) oiler h 65 Hall
 Lawrence Frank G (Louisa A) barber h 535 S Water
 Lawrence George R (Rose E) police capt sta 2 h
 201 Allen
 Lawrence George R jr drllwkr r 201 Allen
 Lawrence Henry C (Lucy M) pntr h 3531 Acush-
 net av
 Lawrence Herbert C (Mary) drllmkr h 68 Oak
 Lawrence Herbert W (Mary) tmster h 2603 Acush-
 net av
 Lawrence Herman clk bds 155 Belleville rd
 Lawrence Hope L bds 3842 Acushnet av
 Lawrence Ida opr r 230 Allen
 Lawrence Ida E h 630 County
 Lawrence James lab r 129 Whitman
 Lawrence James F (Rose) rop wkr h 343 Middle
 Lawrence Jennie wid Thomas bds 722 Kempton
 Lawrence Jennie P wid Albert clk h 384 Clinton
 Lawrence Johanna Mrs h 35 Pennman
 Lawrence John (Ellen) lab h 179 State
 Lawrence John (Ann) spinner h 487 N Front
 Lawrence John D driver h 491 Purchase
 Lawrence John H pres 81 N Water r 14 Rotch

FRED L. HATHAWAY PAINTING CONTRACTOR**Paints, Oils, Varnishes, Brushes, etc.**

9 Spruce Street. New Bedford, Mass.

TEL. BELL 2730

Established 1907

- Lawrence Joseph jr (Elizabeth) window cleaner h 66 Lindsey
 Lawrence Joseph A (Katherine) hdw 1029 Acushnet av h 252 Wood
 Lawrence Joseph E jr opr h 102 Purchase
 Lawrence Joseph F (Annie) eyelet wkr h 202 Purchase
 Lawrence Joseph F pntr h 76 Grinnell
 Lawrence Joseph H died Jan 28 1922
 Lawrence Lou actress r 83 School
 Lawrence Lucy A Mrs (L A Lawrence & Co) 292 Acushnet av h at Fairhaven
 Lawrence Lucy A wid Cyrus T h 240 Hawthorn
 Lawrence L A & Co (Mrs Lucy A Lawrence Frank T Hayden) variety 292 Acushnet av
 Lawrence Manuel cond U St Ry Co r 230 Allen
 Lawrence Manuel (Louise) opr h 304 Collette
 Lawrence Manuel (Mary) farmer h 94 Luke
 Lawrence Manuel (Mary) lab h 381 S Second
 Lawrence Manuel (Florida) mariner h 32 Clark
 Lawrence Manuel (Amelia) opr h 61 Nelson
 Lawrence Manuel (Cecelia) opr h 448 S Second
 Lawrence Manuel (Hermentia) opr h 71 Nash rd
 Lawrence Manuel (Mary) shoewkr h 158 Fair
 Lawrence Manuel jr opr res 61 Nelson
 Lawrence Manuel A jr clk h 339 Purchase
 Lawrence Manuel G lab h 240 S Front
 Lawrence Margaret L tchr r 614 County
 Lawrence Mary cook 114 Hawthorn
 Lawrence Mary opr h 446 Chancery
 Lawrence Mary D wid James A died Mar 3 1922
 Lawrence Matthew (Mary) lab h 158 Fair
 Lawrence Matthew jr shoewkr bds 158 Fair
 Lawrence Maude A bkpr 185 Union res 358 do
 Lawrence Peter moulder r 487 N Front
 Lawrence Ruth D Mrs bkpr 185 Union r 45 Bonney
 Lawrence Thomas A (Emma F) mach h 45 Bonney
 Lawrence Wilfred J (Maybelle) clk 1029 Acushnet av h 33 Vernon
 Lawrence Wm J clk r 66 Lindsey
 Lawrence Wm T (Frances) eng N Y N H & H 385 Tarklin rd
 Lawrence see Lorenz
 Lawson Addie laund 270 Acushnet av h 5 Summer st ct
 Lawson Hattie h 46 Atlantic
 Lawson Jeanette opr bds 189 Blackmer
 Lawson J Thomas (Annie) poultrymn h 276 Coggeshall
 Lawson Robert C (Goldie) lab h 33 Sherman
 Lawson Wm (Addie) opr h 5 Summer st ct
 Lawton Abram C (Anna L) sales 188 N Water h 40 Hunter
 Lawton Albert W (Louisa) barrel buyer h 192 Cedar
 Lawton Albert W jr (Annie) auto mech 125 Middle h 170 Elm
 Lawton Annie wid Clarence r 53 Shawmut av
 Lawton Annie B shoewkr bds 192 Cedar
 Lawton Asaph T (Eva P) sales 2 S Water h at Mattapoisett
 Lawton Charles F (Annie) city forester 203 Municipal bldg h 297 Reed
 Lawton Charles W (Ada M) meat ctr 100 William h 17 Richmond
 Lawton Clara P wid Horace h 491 County
 Lawton Edwin D (Lawton & Delano) 137 Grinnell res 327 Court
 Lawton Elsie G res 369 Mill
 Lawton Ernest E (Elizabeth) firemn h 32 Bentley
 Lawton George (Gertrude E) h 129 Pleasant
 Lawton Harold R barrel buyer b 192 Cedar
 Lawton Harry C (Hope E) contr h 201 Cottage
 Lawton Henry C (Ella) yardmn h 369 Mill
 Lawton H Raymond clk 1047 Purchase r 192 Cedar
 Lawton John (Emily S) opr h 20 Kane
 Lawton John P (Rebecca E) insp r 71 Briggs
 Lawton Joseph (Costodia) opr h 7 Babbitt
 Lawton Leroy C glass ctr r 71 Briggs
 Lawton Mary E sten 555 Pleasant r Elm
 Lawton Mary E wid Charles H h 159 Elm
 Lawton Mary M wid Perry B r 87 State
 Lawton Oscar S (Selma) supt 627 Tarklin Hill rd h 3376 Acushnet av
 Lawton Peleg P h 71 Briggs
 Lawton Richard E (Emma L) eng h 415 Chancery
 Lawton Robert T (Jennie) moulder h 103 Chestnut
 Lawton Ruth A Mrs r 49 Mill
 Lawton Sarah C wid A Henry died May 21 1922
 Lawton Sarah E Mrs died July 31 1922
 Lawton Susan E clk 185 Union bds at Westport
 Lawton Thankful H wid Theodore E bds 407 Cedar
 Lawton Wm P (Mary H) h 198 Kempton
LAWTON & DELANO (Edwin D Lawton and Harold L Delano) Successors to E F Penney Co Plumbers Metal Work and Hot Air Heating 137 Grinnell Tel Bell 1118 Res Tel Bell 22694 See page 81
 Laycock Ada hkpr 26 Griffin
 Laycock Wm died Oct 30 1921
 Layfield Harry (Laura A) opr h 781 Belleville av
 Layfield James (Jane A) h 55 Peckham
 Lazanski Walter (Julia) opr h 14 Fulton ct
 Lazowski Victor wvr h 68 Lafayette
 Lea Frank (Isabel) pntr h 340 Kempton
 Leach Albert (Helen) loom fixer h 115 David
 Leach Florida weaver bds 78 Penniman
 Leach Herbert G mgr 1483 Acushnet av h at Fairhaven
 Leach Jennie wid Robert opr h 79 Penniman
 Leach Joseph H died April 6 1922
 Leach Margaret wid Andrew h 78 Penniman
 Leach Terry W (Emily) dentist h 255 Hersom
 Leach Wm (Lillian) opr h 110 David
 Leach Wm W (Clara C) librarian 395 Kempton h 163 Maxfield
 Leacout James (Mary) carder h 211 Cedar Grove
 Leadbetter Ellen Mrs hkpr h 2195 Purchase
 Leadbetter Elsie opr r 5 Emery
 Leadbetter Robert (Annie) mach h 5 Emery
 Leafer Albert (Suzanna) copper wkr h 65 Howard
 Leahy James P (Margaret) phys 545 Pleasant rm 24 r at Mattapoisett
 Leahy Margaret A tchr G H Dunbar sch r 392 Cottage
 Leahy Mary prsfrd Standard r 50 Liberty
 Leahy Mary A wid Thomas h 50 Liberty
 Leahy Michael J (Ida) h 546 County
 Leahy Wm T (Elizabeth) police h 122 Florence
 Leake Georgiana gen sec 12 S Sixth r 36 Seventh
 Leal Alvano M (Mary) pntr h 7 Roosevelt
 Leal Antone opr h 371 S Second
 Leal Clarence H died June 10 1922
 Leal Louise r 371 S Second
 Leal Louise wid h 518 Rivet
 Leal Lucy bds 518 Rivet
 Leal Manuel drillwkr res 920 Purchase
 Leal Maria opr r 371 S Second
 Leal May P opr h 202 Grinnell
 Leal Theresa P wid John E h 202 Grinnell
 Leal Wm metal wkr bds 91 Merrimac
 Leamar Philip hostler 34 S Second r 561 Acushnet av
 Leaming Emily B h 41 North
 Leandro Antonio J (Maria) opr h 1128 Plainville rd
 Leandro Manuel jr opr bds 143 Collette
 Leary Albina A Mrs clk 553 Pleasant h 81 Fair
 Leary Charles E fishermn 75 Oak
 Leary Chrysostom J (Mary S) phys 337 Union h do
 Leary Dennis blacksmith r 325 Dartmouth

Frank M. Metcalf
 25 MERCHANTS BANK BLDG.
 Tels. Bell 2493-W, Auto 1276.

Civil Engineer
 and Surveyor

Central Lumber and Supply Company

LUMBER & INTERIOR FINISH

Bell Phone 1919 Office, 172 No. Water St., New Bedford Auto 1513

-08

W. A. GREENOUGH & CO.'S

- Leary Dennis (Catherine) drillwkr h 26 Reynolds
 Leary Earle P hlpr 372 Cedar 60 Thomas
 Leary Edward pntr h 75 Oak
 Leary Edward F (Annie G) asst eng h 26 Reynolds
 Leary Elizabeth M tchr manual training public schools r 18 Seventh
 Leary Ellen Mrs died June 5 1922
 Leary Frank J (Gertrude V) (Leary & Walker) r at Fairhaven
 Leary Humphrey (Mary) watchmn h 1 Clark
 Leary H Henry waiter r 1 Clark
 Leary James F clk 2 Union av r 19 N Sixth
 Leary James H (Gertrude R) shoewkr h 43 Foster
 Leary John (Mary) tailor 302 Olympia bldg r 268 Palmer
 Leary John P (Lillian) lawyer h 283 Allen
 Leary Joseph opr bds 152 Clara
 Leary Lizzie cook 74 Hawthorn
 Leary Mary tel opr 57 N Second r 204 Weld
 Leary Mary A wid Daniel bds 16 Spruce
 Leary Mary J Mrs h 24 Warren
 Leary Michael M (Mary E) lab h 168 Merrimac
 Leary Nora tchr r 192 Brownell
 Leary Philip Henry mech r 75 Oak
 Leary Richard clk h 22 Reynolds
 Leary Wm bds 1921 Purchase
 Leary Winnifred insp r 24 Warren
 Leary & Walker (Frank J Leary Frank A Walker) archts 908 Purchase rm 308
 Leatherbarrow Robert (Mary) loom fixer h Crescent n Acushnet av
 Leaver Albert (Susan) opr h 65 Howard
 Leaver Florence wvr bds 634 Summer
 Leaver Joseph E (Isabella) insp h 42 Highland
 Leaver Mary wid Thomas W h 69 Myrtle
 Leaver Thomas W died Feb 10 1922
 Leavitt Carrie M tchr Jereh Swift sch res 175 William
 Leavitt Celia wid Isaac A h 94 Hillman
 Leavitt Charles L carp h 295½ Cedar
 Leavitt Clarence D (Ellen M) clk Gosnold Mills Co h 99 Dartmouth
 Leavitt Dorothy E nurse bds 295½ Cedar
 Leavitt Ella M nurse bds 295½ Cedar
 Leavitt Isaac A died Dec 17 1921
 Leavitt Mary seam r 57 Bedford
 Leavitt Minnie T Mrs h 60½ Wash
 Leavitt Nellie wid George H h 15 Smith
 Leavitt N Edna clk 752 Purchase bds 60½ Wash
 Leavitt Percy M (Susan M B) sales h 126 Sycamore
 Leavitt Samuel (Leavitt's Clothes Shop) 144 Union Leavitt's Clothes Shop (Samuel Leavitt) 144 Union
 Lebaos Cosmos J (Theresa) opr h 147 Rockland
 Lebarge Romuald (Lucy) lab 261 S Water h 327 Cedar
 Lebeau Charles (Maria) opr h 24 Margin
 Lebeau David A (Sarah H) clk 280 Earle
 Lebeau Henry (Eva) meat insp h 68 Hathaway
 Lebeau Henry (Rosanna) wvr h 531 S Second
 Lebeau Mary A opr h 24 Margin
 Lebeau Remi opr h 203 Brook
 Lebeau Remi jr opr bds 203 Brook
 Lebeau Alex (Lucy) opr h 209 Ashley boul
 Lebeau Alfred lab h 1060 Acushnet av
 Lebeau Arthur (Albina) barber 7 Weld sq h 38 Ashley boul
 Lebeau A M Mrs sales 185 Union h 228 Phillips av
 Lebeau Beatrice clk 180 Union r 127 Perry
 Lebeau Caroline wid Frank bds 621 Cottage
 Lebeau Delphis (Aurelia) wvr h 20 Margin
 Lebeau Eugene watch rpr res 59 County
 Lebeau Eusebe (Matilda) spinner h 354 Bowditch
 Lebeau Guithaume (Laura) loom fixer h 59 County
 Lebeau Irene opr res 59 County
 LeBeau Joseph (Anna) variety 237 Ashley boul h 228 Phillips av
 LeBeau Joseph (Delia) contr h 106 Belleville rd
 LeBeau Leo mgr r 1382 Acushnet av
 LeBeau Leo pntr res 106 Belleville rd
 LeBeau Madeline Mrs h 152 Acushnet av
 LeBeau Moise h 127 Perry
 LeBeau Napoleon (Vitaline) opr h 252 Coffin av
 LeBeau Oliver (Amelia) opr h 288 Coffin av
 LeBeau Omer (Eva) barber 1185 Acushnet av h 251 Shaw
 LeBeau Ovila opr h 209 Ashley boul
 LeBeau Ovila weaver h 786 County
 LeBeau Prudent (Sarah) h 3893 Acushnet av
 LeBeau Romeo U opr r 354 Ashley boul
 LeBeau Selim (Emily) h 1382 Acushnet av
 LeBeau Sarah Mrs sales r 280 Earle
 LeBeau Theophile real est 420 N Front h 412 do
 LeBeau Wilfred (Wilda) wvr bds 257 N Front
 LeBeau Wm (Rose) boxmkr h 1 Shawmut av
 LeBeau Xavier (Regina) driver h 127 Perry
 LeBel Demerise died Dec 1 1921
 LeBel Emile pntr r 333 N Front
 LeBel Ernest furn wkr 349 Acushnet av h at Fall River
 LeBel Gregoire (Mary) lab h 448 N Front
 LeBelle Charles (Agnes) opr h 68 Deane
 LeBelle Edward died April 20 1922
 LeBelle Felixina opr bds 38 Ashley
 LeBelle Philomene wid Edward h 38 Ashley
 Lebert Etienne (Evelyn) lab h 157 Coffin av
 Lebert Rene roofer r 157 Coffin av
 Leblanc Jane drsmkr h 109 Hathaway
 Leblanc John (Marie) opr h 533 S Second
 Leblanc Marie Mrs r 109 Hathaway
 Leblanc Theotine (Olive) carp h 131 Whitman
 LeBlanc Adelard (Emma) mach 87 Tremont h 171 Weld
 LeBlanc Adele opr r 110 Conduit
 LeBlanc Agnes opr res 43 Holly
 LeBlanc Albert opr res 5 Bullard
 LeBlanc Albany (Anna) lab 63 Hicks
 LeBlanc Albin rprmn res 354 Coffin av
 LeBlanc Alexandre wvr r 271 Ashley boul
 LeBlanc Alfred T overseer 686 Belleville av h at Acushnet
 LeBlanc Alice B spinner bds 217 Whitman
 LeBlanc Alyre O (Ribiange) carp h 217 Whitman
 LeBlanc Amedeo sales 1721 Acushnet av r 504½ N Front
 LeBlanc Andre C (Merilda) prov 1668½ Acushnet av h 520 N Front
 LeBlanc Angeline spooler r 94 Princeton
 LeBlanc Angus lab r 430 N Front
 LeBlanc Anna wvr 110 Conduit
 LeBlanc Annette C sten r 164 Holly
 LeBlanc Annie opr r 464 Sawyer
 LeBlanc Antone fixer h 88 Holly
 LeBlanc Armene insp r 39 Concord
 LeBlanc Arthur opr res 104 Ashley boul
 LeBlanc Arthur wvr h 104 Ashley boul
 LeBlanc Arthur (Mary) clk 1956 Purchase bds 211 Eugenia
 LeBlanc Arthur H chef 1546 Acushnet av res 47 Nye
 LeBlanc Bella mgr 1141 Acushnet av bds at Fall River
 LeBlanc Bertha M clk 508 Pleasant r 315 Prescott
 LeBlanc Bessie spooler r 269 Ashley boul
 LeBlanc Camille (Bella) fore 85 S Water h 354 Coffin av
 LeBlanc Camille J wvr r 217 Whitman
 LeBlanc Cecile wid r 207 Allen
 LeBlanc Charles (Mary L) opr 293 N Front

MAIBOHM SIX

The Economical Motor Car. Touring, Roadster, Sedan, Coupe and Sport Model.

Sales and Service **HARVARD GARAGE**

1564 PURCHASE ST.
 NEW BEDFORD, MASS.
 Bell Phone 1778.

Old Furs
Repaired
Remodeled
& Redyed

Fur House of Sidney
250 UNION ST. Tel. Bell 1976
New Bedford's Most Reliable Fur Shop

We Store
Your Furs
During the
Summer Months

NEW BEDFORD DIRECTORY, 1923

509

LeBlanc Charles spinner h 164 Holly
LeBlanc Charles A (Alice J) opr h 5 Emery
LeBlanc Charles I (Nora) h 1325 Acushnet av
LeBlanc Daniel (Vivine) carp h 42 Clifford
LeBlanc Delia opr r 430 N Front
LeBlanc Donat (Julia) cond U St Ry Co h 269
Ashley boul
LeBlanc Edgar J wvr res 217 Whitman
LeBlanc Edward chauff res 42 Clifford
LeBlanc Emily opr bds 504½ N Front
LeBlanc Emma M clk r 195 Earle
LeBlanc Ernest clk 962 Purchase h at Fall River
LeBlanc Ernest (Mary) boxmkr h 204 Lowell
LeBlanc Eugene (Rhoda) third hd h 158 Central
LeBlanc Eva winder r 464 Sawyer
LeBlanc Evangeline opr res 35 Bentley
LeBlanc Ferdinand B (Dinah) h 94 Princeton
LeBlanc Fidele opr r 1336 Pleasant
LeBlanc Fred (Alice) carp h 423 N Front
LeBlanc Frederick (Lucy) student r 4305 Acush-
net av
LeBlanc Genevive opr r 4305 Acushnet av
LeBlanc George H opr 504½ N Front
LeBlanc Harriet opr h 129 Bates av
LeBlanc Henry chauff bds 195 Earle
LeBlanc Hilaire (Pamelia) carp h 208 Coffin av
LeBlanc Hubert (Margaret) jeweler 1422 Acushnet
av h 195 Earle
LeBlanc Isaac (Emeline) baker h 269 Ashley boul
LeBlanc Jacob A (Elodie) carp h 302 Brook
LeBlanc Jeffrey W P (Olivine) sales 115 Ashley
boul h Acushnet av
LeBlanc Jennie E drsmkr 207 Allen h do
LeBlanc John opr r 1336 Pleasant
LeBlanc John (Philomene) carp h 255 Whitman
LeBlanc Joseph spinner h 164 Holly
LeBlanc Joseph (Mary R) wvr h 58 Salisbury
LeBlanc Jules (Clara) wvr h 269 Tinkham
LeBlanc Julia wid Henry h 504½ N Front
LeBlanc Lena drsmkr 207 Allen res do
LeBlanc Leo J carp r 217 Whitman
LeBlanc Leo P opr h 172 Bates av
LeBlanc Lorenzo pntr bds 24 Merrill
LeBlanc Loretta opr r 1861 Purchase
LeBlanc Louis (Olina) third hd h 253 Coffin av
LeBlanc Madeline spinner bds 65 Penniman
LeBlanc Marcella opr h 162 Sawyer
LeBlanc Marie Mrs died Dec 7 1921
LeBlanc Marie wid Maxim h 65 Penniman
LeBlanc Marjorie M opr 208 Coffin av
LeBlanc Mathilda opr bds 504½ N Front
LeBlanc Maxim carp 110 Conduit
LeBlanc Melanie opr r 268 N Front
LeBlanc Michel (Emma) twister tender h 87½
Hathaway
LeBlanc Minnie clk 1563 Acushnet av r 504½ N
Front
LeBlanc Napoleon (Phoebe) boss picker h 5 Hazard ct
LeBlanc Narcisse (Ezilia) loom fixer h 104 Ashley
boul
LeBlanc Odile hkpr res 164 Holly
LeBlanc Omer opr bds 269 Ashley boul
LeBlanc Philomene opr r 94 Princeton
LeBlanc Philomene Mrs r 118 Deane
LeBlanc Phoebe hkpr 162 Sawyer
LeBlanc Pierre (Clara) spinner res 164 Holly
LeBlanc Regina reeler tndr h 179 Eugenia
LeBlanc Romeo (Alice) barber 123 Cove res 56
Salisbury
LeBlanc Rose opr bds 504½ N Front
LeBlanc Sylvio opr r 269 Tinkham
LeBlanc Telesphore (Emma) shipper h 743 Belle-
ville av
LeBlanc Thadee lab r 111 Princeton

LeBlanc Thomas (Lavina) carp 54 Mill h 39 Con-
cord
LeBlanc Urbain (Adelaide) lab h 110 Conduit
LeBlanc Vitale spinner r 110 Conduit
LeBlanc see White
Leblond Charles died July 19 1922
Leblond Marie L Mrs died Jan 5 1922
LeBlond Napoleon restr 75 Beetle r 40 Bullard
Leboeuf Albert N (Katherine V) chauff 160 Clinton
bds 35 Smith
Leboeuf Alphonse L auto rpr r 91 Holly
Leboeuf George opr r 91 Holly
Leboeuf Joseph (Albina) loom fixer h 174 Phillips av
Leboeuf Joseph L loom fixer h 1370 Acushnet av
Leboeuf Julia Mrs opr r 1024 Purchase
Leboeuf Lea opr r 17 Weld
LeBoeuf Alexander (Jennie) loom fixer h 2167 Pur-
chase
LeBoeuf Alphonse Estelle gro h 35 Delano
LeBoeuf Donat opr r 25 Delano
LeBoeuf Esther Mrs fruit 690 First
LeBoeuf Louis (Valerie) fixer h 93 Holly
Lebrecque Aristide (Mary L) wvr h 1462 Acushnet av
Lebric Joseph waiter 1300 Acushnet av r 93 Holly
Lebrun Bernard opr h 269 Tinkham
LeBrun Elvina Mrs opr h 226 Sawyer
LeBurn Felix opr r 516 N Front
Leca Manuel opr res 82 Phillips av
Lecette Joseph chauff r 234 Davis
Leck Caroline Mrs h 45 Bethel
Leclair Albert P dentist 1786 Acushnet av h do
Leclair Eloise wid Victor died Aug 4 1922
Leclair Flora Mrs opr r 225 Earle
Leclair Joseph opr res 976 Acushnet av
Leclair Philias wvr res 154 Cedar Grove
LeClair Adelaar (Yvonne) mgr 68 Cove h 29
Roosevelt
LeClair Adelaar (Matilda) h 436 Cedar Grove
LeClair Adolphus N (Elizabeth) asst fore h 413
Summer
LeClair Aime chauff r 58 Deane
LeClair Albert pntr res 53 County
LeClair Albina warper tender r 203 Collette
LeClair Aldea opr r 436 Cedar Grove
LeClair Alfred clk r 120 Clark
LeClair Alfred r 907 S Water
LeClair Alma opr res 58 Deane
LeClair Annie clk r 86 Robeson
LeClair Antonio mgr 1463 Acushnet av r 58 Deane
LeClair Arthur lab res 953 Purchase
LeClair Athine Mrs r 31 Shawmut av
LeClair August (Adele) lab h 483 N Front
LeClair Charles opr r 31 Beetle
LeClair Clara opr r 35 Ingraham
LeClair Delia Mrs gro 27 Delano h 948 S Water
LeClair Donat (Mary L) steam ftr h 289 Coffin av
LeClair Edmond (Elenore) pntr h 907 S Water
LeClair Ernestine mus r 311 Coffin av
LeClair Eugene h 154 Cedar Grove
LeClair Eugene (Leontine L) h 1018 S Water
LeClair Eva speeder tndr bds 436 Cedar Grove
LeClair Frances A switch insp r 120 Clark
LeClair Harold F hlpr r 25 Richmond
LeClair Henry (Anna) carder h 114 David
LeClair Henry G clk r 212 North
LeClair Honore (Ada) carp h 139 Bullard
LeClair Hormidas H (Lea) phys 1565 Acushnet av
h do
LeClair James (Sofrene) h 86 Robeson
LeClair John (Bridget) lab h 280 Ash
LeClair Joseph (Lavina) h 25 Bentley
LeClair Joseph (Eleanora) opr r 68 Scott
LeClair Joseph O (Katherine) bricklayer h 311
Coffin av

Bookkeeping, Shorthand, Typewriting, Penmanship, etc. Taught thoroughly at

KINYON'S COMMERCIAL SCHOOL
DUFF BLDG., Cor. William and Pleasant Sts., NEW BEDFORD, MASS.

Giusti Baking Co. QUALITY BAKERS CAKE SPECIALISTS

"Tommy Tucker"
"Grandmother's" Bread

1395 Purchase St.

Tel: 3283

510

W. A. GREENOUGH & CO.'S

- LeClair Leo (Gertrude) opr res 25 Bentley
LeClair Louis (Angeline) opr h 107 David
LeClair Lucy M clk 1597 Purchase r 86 Robeson
LeClair Lumina opr res 31 Beetle
LeClair Mary A wid Felix A hkpr h 25 Richmond
LeClair Mary L hkpr 330 N Front
LeClair Mildred A wid Alfred A h 120 Clark
LeClair Misael (Regina) mach h 58 Deane
LeClair Octavia wid John h 21 Nelson
LeClair Oscar baker 1349 Acushnet av r 330 N Front
LeClair Ovila (Albertine) loom fixer h 159 Ashley boul
LeClair Rose opr h 219 1/2 Ashley boul
LeClair Rose D opr res 25 Bentley
LeClair Rosie opr res 68 Scott
LeClair Sophronie Mrs gro 1597 Purchase h 86 Robeson
LeClair Wilfred pntr r 58 Deane
LeClair Wm cond r 311 Coffin av
LeClair Wm (Laura) opr h 212 North
LeClair Wm (Mary) second hd h 241 Tinkham
LeClair Eugene (Celina) opr h 154 Cedar Grove
LeClair Alphonse barber r 68 Scott
LeClair Emma opr r 82 Deane
LeClair Exilda H (Lea) phys h 1565 Acushnet av
LeClair James wvr h Lowell nr Tarklin Hill rd
LeClair Joseph (Delia) opr h 948 S Water
Lecocq Elsie wid Jean r 16 Calumet
Lecomte Candide J auto rpr 115 Ashley boul r 222 do
LECOMTE FIRMIN J (Mary L) Automobiles and Trucks Tel Bell 4531 Auto 2187 115 Ashley Boulevard h 12 Pontiac See right bottom lines
Lecomte Sylvio (Lena) clk 1285 Acushnet av h 161 Bates av
Lecuyer Hector L (Marie L) tailor 129 Union h 205 Nash rd
Lecuyer Joseph S (Laura) ins agt 888 Purchase h 106 Central av
Lecuyer Napoleon opr bds 6 Clark
Lecuyer Peter (Matilda) lab h 6 Clark
Lecuyer Wilfred opr bds 6 Clark
Leddly Grace F insp r 27 Reynolds
Leddly James P (Margary M) wvr h 27 Reynolds
Ledou F Henry (Margaret Z) overseer Hathaway Mfg Co h 604 Purchase
Ledoux Damase L shoes 102 Tarklin Hill rd h 91 Bullard
Ledoux Delmore R wid Peter h 274 N Front
Ledoux Hormidas (Modeste) opr h 711 Belleville av
Ledoux Matilda wid Anthony h 63 Independent
Ledoux Moise L (Belani) mason h 91 Bullard
Ledoux Omer A (Ethel C) opr 43 Weld h 24 Peckham
Ledoux Oscar jr (Valda) opr h 18 Jean
Ledoux Peter died June 15 1921
Ledoux Sarah Mrs maid res 82 Rounds
Ledoux Victor (Mary) loom fixer h 187 Earle
Ledux Aldei U died Feb 6 1922
Leduc Alphonse P (Celina) carp h 151 Bates
Leduc Delia wid Aldei U h 182 Deane
Leduc Elie bds 15 Nye
Leduc Evelina wid Domas opr h 1139 Acushnet av
Leduc Florinda opr res 15 Nye
Leduc Henri lab res 15 Nye
Leduc Honorius clk r 1749 Acushnet av
Leduc Hormidas (Marie) h 15 Nye
Leduc Irene B speeder tndr res 1139 Acushnet av
Leduc Mary A opr res 1139 Acushnet av
Leduc Napoleon opr res 471 Purchase
Leduc Odila wid Alexander h 10 McGurk
Leduc Orion wvr r 10 McGurk
Leduc Phidore N (Mary) restr 1413 Acushnet av h 3258 do
Leduc Pierre A (Laura) real est h 2095 Acushnet av
Lee Ada M clk res 115 Sycamore
Lee Agnes F h 288 Summer
Lee Arthur C mach bds 75 Mill
Lee Block 1852-1866 Purchase
Lee Carrie E S tchr r 115 Sycamore
Leduc Charles C (Jennie W) carrier P O h 115 Sycamore
Lee Charlotte usher r 5 Spruce
Lee Daniel (Agnes) loom fixer h I Hyacinth
Lee Elizabeth L h 288 Summer
Lee Emma L wid Allen L h 5 Spruce
Lee Ernest N (Lillian) mach h 28 Atlantic
Lee Ernest W mach bds 75 Mill
Lee Francis opr h 17 Marvin
Lee Frank F (Agnes) gro 157c Acushnet av h 186 Hemlock
Lee Frank F jr clk 186 Hemlock
Lee Hannah H wid Cyrul h 606 County
Lee Ida V h 172 Emerson
Lee Isadore E sec 147 William bds 96 Morgan
Lee James overseer 35 Coffin av r 204 Collette
Lee Jennie W hairdresser 115 Sycamore h do
Lee John A (Clairmendo) overseer 131 Court h 53 Chestnut
Lee John A (Daisy) fore 123 Front r 96 Morgan
Lee John P r 96 Morgan
Lee John W (Rosetta) opr h 95 Emma
Lee Joseph F (Mary B) drill wkr h 56 Independent
Lee Lillian J tel opr 57 Collette r 28 Atlantic
Lee Mary wid Patrick h 18 Mill
Lee Mary A tchr James B Congdon sch bds 145 Kempton
Lee Maurice (Bertha) opr h 7 E Durfee
Lee Robert E (Annie) loom fixer h 16 Lindsey
Lee Samuel T (Etta T) real est h 71 Russell
Lee Sarah E wid Wm M h 75 Mill
Lee Wm (Annie) brick layer h 44 Crapo
Lee Wing Charles laund h 325 County
Leek Emma wid Wm h 195 N Second
Leeman John (Laura) spinner h 51 Butler
Leeman Otty E clk 95 William h at Fairhaven
Leeming Elizabeth opr bds 252 Eugenia
Leeming Henry (Emily) hosieman eng 7 h 652 Cot-tare
Leeming Isabella wid Thomas h 252 Eugenia
Leeming Robert L (Louise) clk 1592 Acushnet av h 164 Tinkham
Leeming Sarah E opr bds 252 Eugenia
Leen Edmond died Sept 18 1921
Leen Philip (Lea) kitchen furngs h 425 do
Leen Philip jr (Bertha) shoes 449 S Water h 111 Bonney
Leen Samuel D (Dora) 963 Purchase h 72 S Sixth
Lees Abigail Mrs r 94 Rockland
Lees Albert (Millicent B) insp 258 Union h 111 Tremont
Lees Albert (Edna P) elec 261 S Water h 65 Wood-lawn av
Lees Alice bds 64 Larch
Lees Annie R sten 10 Masonic bldg r 64 Larch
Lees Fred (Annie) packer h 35 Grape
Lees James (Hannah) sausage mkr h 679 Brock av
Lees Percy overseer 545 Orchard h at Fairhaven
Lees Richard T (Janet) clk h 71 Peckham
Lees Robert plmbr 1007 Brock av
Lees Sarah E wid Samuel bds 87 Mt Vernon
Lees Sidney (Gladys) elec 261 S Water h 65 Woodlawn av
Lees Walter (Betty) h 1007 Brock av

KING & CO. ELECTRICIANS

SUPPLIES AT WHOLESALE

1051 ACUSHNET AVE.

BOTH PHONES

The Royal Sheet Metal Co. Expert Radiator Repairing and Automobile Sheet Metal Work

309 Acushnet Avenue, Tel. Bell 911

Sheet Metal Work and Roofing of Every Description

All work called for and delivered

NEW BEDFORD DIRECTORY, 1923

511

- Lees Wilfred (Anne) h 19 Thatcher
Lees Wm K (Alice) overseer 545 Orchard h 64
Larch
Lefebvre Aldina opr res 170 Rivet
Lefebvre Alice opr r 183 Collette
Lefebvre Alice r 170 Rivet
Lefebvre Clothilde wid Alexis h 170 Rivet
Lefebvre Edgar P H carder res 170 Rivet
Lefebvre John B (Melina) opr h 116 Robeson
Lefebvre Joseph (Anna) opr h 3 Nelson av
Lefebvre Lucien (Matilda) opr h 28 Harvard
Lefebvre Margaret hkpr res 170 Rivet
Lefebvre Marie R opr bds 88 Princeton
Lefebvre Mary opr res 170 Rivet
Lefebvre Michael (Albena) third hd r 179 Earle
Lefebvre Oscar opr h 183 Collette
Lefebvre Pierre carp h 300 Sawyer
Lefebvre Simon (Ida) opr h 183 Collette
Lefebvre Yvonne clk 1041 Acushnet av r 116
Robeson
Leferman Minnie hkpr h 60 N Second
LeFrancois Arthur chauff bds 8 Austin ct
LeFrancois Alfred bds 8 Austin ct
LeFrancois Calixte (Mary) second hd h 8 Austin ct
LeFrancois Edward (Aurelis) fore 58 Middle h 96
Nye
LeFrancois Lydia opr bds 8 Austin ct
LeFrancois Valida opr bds 8 Austin ct
Leftkowitz Henry (Anna) opr h 162r Cedar Grove
Legard Charles (Florence) opr h 132 Ashley boul
Legault Diana opr bds 20 Roosevelt
Legault Ferdinand clk 318 Olympia bldg h 20
Roosevelt
Legault Jeannette opr res 608 S Second
Legault Leo A sub clk P O h 608 S Second
Legault Romeo (Mary) mgr h 88 Adams
Legault Roseanna Mrs h 608 S Second
LeGault Housing Corp George E Powell mgr 888
Purchase rm 318
Leger Adelard linemn 261 S Water r 212 Nash rd
Leger Adeline opr r 41 Query
Leger Aledia opr res 162 Bates
Leger Alfred boxmkr bds 64 Howard av
Leger Alfred (Exilda) linemn 261 S Water h 82
Aquadneck
Leger Alphee shoewkr bds 190 Davis
Leger Alphee (Delphine) carp h 541 N Front
Leger Amos (Audile) h 190 David
Leger Arthur opr r 79 Belleville rd
Leger Arthur (Rose) opr h 46 Princeton
Leger Clarence opr res 162 Bates
Leger, Docithe (Amelia) opr h 162 Bates
Leger Edmond hlpr r 79 Belleville rd
Leger Elise opr r 79 Belleville rd
Leger Eric firemn h 162 Bates
Leger Ferdinand r 79 Belleville rd
Leger Francis opr r 79 Belleville rd
Leger Frank (Amelia) floor layer 138 Tinkham h do
Leger Helen opr bds 190 Davis
Leger Henry fore John I Paulding Inc h 1602½
Acushnet av
Leger Jean Thomas box mkr r 64 Howard av
Leger Joseph (Nellie) wvr h 152 Tallman
Leger Joshua (Mary) steamftr h 190 Davis
Leger Jude died Nov 7 1921
Leger Ludger died May 1921
Leger Mary wid Ludger h 79 Belleville rd
Leger Napoleon opr r 79 Belleville rd
Leger Olive res 132 Bullard
Leger Peter (Louise) carp h 103 Central av
Leger Regina O clk 180 Union h 69 S Sixth
Leger Rose opr bds 212 Nash rd
Leger Susan opr h 56 Belleville rd
Legere Albert C (Annie) loom fixer h 53 Briggs
Legere Alphee (Delphine) carp h 140 Tinkham
Legere Arthur mach bds 126 Eugenia
Legere Celina spinner bds 126 Eugenia
Legere Delphis M (Clara) carp h 112 Bates
Legere Elsie r 79 Belleville rd
Legere Emma clk bds 641 Union
Legere Francis twister r 79 Belleville rd
Legere Joseph A (Mary) clk h 1279 Acushnet av
Legere Joseph E died June 27 1922
Legere Lydia Mrs opr r 112 Conduit
Legere Marcelin (Carmeliste) second hd h 126
Eugenia
Legere Mark (Carmeliste) card-grinder h 126
Eugenia
Legere Mary Mrs h 79 Belleville rd
Legere Rosanna wid Joseph comber-tender bds
97 Coffin av
Legere Stanislas (Ida) carp h 231 Irvington
Legere Wm (Exile) opr h 89 Hathaway
Legras Joseph (Alma) cobbler 27 N Second r 319
Belleville av
Legro Charles (Mary) opr h 273 Purchase
Legue Mary bkpr bds 319 Tinkham av
Leguillou Louis (Regina) chauff st dept h 22 Holly
Lehman Stephen (Rose) opr r 184 Sawyer
Lehmann Xavier (Constance) wvr h 187 Glennon
Lehner Anna opr bds 90 Tallman
Lehner Annie wid Joseph h 90 Tallman
Lehner Helen opr bds 90 Tallman
Lehner Wm (Hilda) opr h 478 Coggeshall
Lehner Wm J opr res 101 Phillips av
Leigh Benjamin W loom fixer bds 349 Davis
Leigh Clarence T elect res 317 Rivet
Leigh Harold (Emma) spinner h 218 Whitman
Leigh Irene splicer bds 317 Rivet
Leigh John tailor 220 Shawmut av r 1501 Purchase
Leigh John (Esther A) hdw 321 Rivet h do
Leigh Thomas (Edna) rpr 321 Rivet h 317 do
Leigh see Lee
Leighton Agnes bkpr r 352 County
Leighton Agnes M wid John S h 352 County
Leighton Antone (Annie) variety 426 S Water h do
Leighton Antone (Mary) opr h 22 Madison
Leighton Charles W (Hilda) (Boucher Leighton
Heughins Co) res 291 Allen
Leightoa Edward (Rose) cook h 3 Cannon
Leighton Edward G (Irene) B garage h 641 County
Leighton John W silverwkr r 352 County
Leighton Lester bds 22 Madison
Leighton Marion wid Joseph h 20 S Second
Leighton Mary wid John D speeder tender h 89
Mosher
Leighton Napoleon firemn r 89 Mosher
Leighton Nostas opr res 22 Madison
Leighton Phinney student bds 89 Mosher
Leighton Stella F sten r 89 Mosher
Leistritz Carl lab U St Ry Co bds 1453 Pleasant
Leistritz Paul R (Margaret) opr h 1453 Pleasant
Leitas Henry N lab h 2a Walnut
Leite Antone (Jeramutrie) opr h 125 Collette
Leite Antonio P curate Mt Carmel R C ch h 230
Bonney
Leite August C card ctr bds 148 Rockland
Leite Frank (Mary) carp bds 159 Earle
Leite Lena Mrs h 77 South
Leite Louis (Mary) opr h 51 Rivet
Leite Manuel opr r 69 Nelson
Leite Manuel second hd r 180 Middle
Leite Manuel C died April 11 1922
Leite Manuel P (Rosa) shoe rpr 75 Hemlock h 85 do
Leite Mario (Lena) clk h 77 South
Leite Mary opr r 51 Rivet
Leite Mary opr h 69 Nelson
Leite Theodore opr res 19 Nye

ALDEGE CHAUSSE

Private Ambulance Service

FUNERAL DIRECTOR AND EMBALMER

Tel: Bell 1400
Auto 2163



Motor Sales Company

Authorized Distributors
SALES AND SERVICE—PURCHASE AND PEARL STREETS

BELL
PHONE

5550

512

W. A. GREENOUGH & CO.'S

- Leite Tobias (Mary) opr bds 488 First
 Leland Frank (Frances) opr h 50 Blackmer
 Lelievre Gustave poultrymn 4431 Acushnet av b do
 Lelievre Gustave (Julia) h 273 Shaw
 Lelievre Henry died Sept 11 1921
 Lelievre Modeste (Albina) sales 22 William h 474
 Ashley boul
 Lemaille Joseph wvr r 6 Park pl
 Lemaire Albert A opr bds 134 State
 Lemaire Albert L opr r 134 State
 Lemaire Albina Mrs bkpr r 184 Coffin av
 Lemaire Alcide (Anna) copper wkr h 71 Kenyon
 Lemaire Alexandria opr r 200 Collette
 Lemaire Alice R warper bds 134 State
 Lemaire Alphonse mule spinner b 68 Nash rd
 Lemaire Alphonse (Laura) opr h 255 N Front
 Lemaire Amedee A opr r 134 State
 Lemaire Andrenque storekpr bds 59 Holly
 Lemaire Anthony (Laura) pntr h 24 Marvin
 Lemaire Anthony C (Eugene) police h 473 Cottage
 Lemaire Antoinette speeder tndr r 200 Collette
 Lemaire Arthur loom h 531 S Second
 Lemaire Bella Mrs folder 591 Summer h 99 Ashley
 boul
 Lemaire Clara opr r 195 Collette
 Lemaire Conrad pntr bds 72 Durfee
 Lemaire Frank fore 79 N Water h at Mattaposiett
 Lemaire Geraldine dom r 68 Nash rd
 Lemaire Henry (Philome) janitor 1200 Acushnet
 av h 195 Collette
 Lemaire Herbert (Florence) pntr h 173 Collette
 Lemaire Hormisdas J pharmacist 765 Kempton r
 134 State
 Lemaire Ida insp bds 271 Shaw
 Lemaire Joseph (Annie) opr h 134 State
 Lemaire Joseph (Rose) fixer h 591 S Second
 Lemaire Joseph (Bella) driver h 99 Ashley boul
 Lemaire Joseph (Laura) pntr h 74 Hicks
 Lemaire Joseph opr res 154 Cedar Grove
 Lemaire Joseph C Augustine auto mech 216 Cot-
 tage h 51 Tallman
 Lemaire Laura opr r 195 Collette
 Lemaire Lea opr h 130 Weld
 Lemaire Louis (Cora) comber h 200 Collette
 Lemaire Louis barber 37 Weld r 68 Nash rd
 Lemaire Mary Mrs r 200 Collette
 Lemaire Ozilda tel opr 57 N Second r 168 Tinkham
 Lemaire Roland A mach bds 134 State
 Lemaire Rouville J (Delia) opr h 68 Nash rd
 Lemaire Seraphin (Adeline) speeder tender h 68
 Nash rd
 Lemaistre Joseph (Marie) clk bds 138 Deane
 Lemann Paul (Frances) wvr h 251 Whitman
 Lemarche Emma Mrs died Mar 10 1922
 Lemarche Gustave overseer Wamsutta Mills bds
 175 Phillips av
 Lemarche Joseph opr r 4 W French av
 Lemarche Prosper h 423 N Front
 Lemay Beatrice insp bds 467 Pleasant
 Lemay Eliza wid Louis bds 376 Coggeshall
 Lemay Louis wvr res 376 Coggeshall
 Lemay Telesphore (Laura) wvr h 1016 S Water
 Lemelin Etienne (Aldea) wvr h 40 Ashley
 Lemeric Edward teamer rms 17 Weld
 Lemerise Albert T police r 83 Glennon
 Lemerise Bertha bds 242 Nash rd
 Lemerise Charles A (Azilda) pntr h 85 S Sixth
 Lemerise Edward driver 242 Nash rd
 Lemerise Edward opr h 210 Tinkham
 Lemerise Emile A ice h 210 Tinkham
 Lemerise Joseph carp h 210 Tinkham
 Lemerise Obert art r 242 Nash rd
 Lemerise Oliver (Rose) chauff h 211 State
 Lemerise Wm (Margaret) opr h 242 Nash rd
 Lemerise Yvonne clk r 210 Tinkham
 Lemery Arcade (Clarinda) loom fixer h 178 Collette
 Lemery Florida tel opr 57 N Second r 178 Collette
 Lemery Hormidas (Elmire) chauff 261 S Water h
 at Fairhaven
 Lemery James opr res 26 Bullard
 Lemery Odias F (Maria) linemn 261 S Water h at
 Fairhaven
 Lemieux Alcide (Eva) lab h 900 Belleville
 Lemieux Alphonse (Mary) opr h 95 Eugenia
 Lemieux Antonio (Yvonne) (Beaulieu & Lemieux)
 904 Belleville av h 900 Belleville
 Lemieux Auguste P (Angeline) carp h 71 Emma
 Lemieux Dennis (Helen) opr h 168 Hathaway
 Lemieux Desire (Florence) roofer h 157 Coffin av
 Lemieux Ernest (Melina) real est 1680 Acushnet
 h 169 Query
 Lemieux Euclide (Aurora) clk h 7 Salisbury
 Lemieux Florence opr res 27 Bullard
 Lemieux Fred overseer 2273 Purchase h 501 Ashley
 boul
 Lemieux John P (Louise) paperhgr h 417 N Front
 Lemieux Joseph chauff res 67 Coffin av
 Lemieux Joseph (Nancy) opr h Victoria nr Acush-
 net av
 Lemieux Louise hkpr 141 Collette
 Lemieux Mary Mrs bds 234 Central
 Lemieux Mary wid Alfred L 273 Coggeshall
 Lemieux Oliver (Mary) lab h 434 N Front
 Lemieux Oliver jr opr bds 434 N Front
 Lemieux Oscar (Alberta) tool mkr h Prescott nr
 Tarklin Hill rd
 Lemieux Raphael (Adele) overseer h 101 Ashley boul
 Lemieux Rose opr bds 178 Weld
 Lemieux Rose opr res 101 Ashley boul
 Lemieux Stanio lab 261 S Water bds 101 Bowditch
 Lemieux Thomas r 141 Collette
 Lemieux Victor h 178 Weld
 Lemieux Wilfred (Alma) third hd h 168 Central
 Lemieux Zepherin F died Feb 18 1920
 Leming Robert clk h 164 Tinkham
 Lemire Alex spinner h 8 Clark
 Lemire Alma opr bds 2082 Acushnet av
 Lemire Corinne L opr r 168 Tinkham
 Lemire Edward J (Dora) pntr h 202 Whitman
 Lemire Evelina opr bds 401 Ashley boul
 Lemire Joseph carp h 401 Ashley boul
 Lemire Louise opr r 168 Tinkham
 Lemire Narcisse (Anna) opr h 2082 Acushnet av
 Lemire Ozilda tel opr r 168 Tinkham
 Lemire Philias wvr r 6 Park pl
 Lemire Romeo (Alice) millwright h 68 Adams
 Lemire Rose opr r 110 Whitman
 Lemire Theophile (Ozilda) roofer h 168 Tinkham
 Lemire Wilbram loom fixer h 202 Whitman
 Lemire Wm (Mary) mule spinner h 150 Nash rd
 Lemlin Catherine wid Francois bds 197 Middle
 Lemlin Joseph H fore 491 Purchase
 Lemlin Louis A (Eva M) lab h 895 Brock av
 Lemlin Willie J (Laura) hdw 33 W French av h
 35 do
 Lemoine Albert fore 750 Belleville av r 210 Eug-
 enia
 Lemoine Alcide sales r 93 Middle
 Lemoine Alice opr bds 210 Eugenia
 Lemoine Clement (Albina) shoewkr h 809 County
 Lemoine Edward (Rosalie) opr h 210 Eugenia
 Lemoine Joseph (Annie) opr h 59 Howard
 Lemoine Joseph L (Josephine) clk h 1537 Acush-
 net av
 Lemoine Henry (Ann) chief water tender U S N
 695 Pleasant h 295 do
 Lemos Alfred E (Caroline) boss pntr h 51 Dart-
 mouth

NEW BEDFORD ROOFING CO.

GRAVEL, SLATE AND PREPARED ROOFINGS

167 Hillman St.

Tel: Bell 2159

ASPHALT
SHINGLES
CEMENTS
MASTIC
WORK

WENTWORTH CLOTHING CO.

MEN'S CLOTHING AND FURNISHINGS

211 UNION STREET.

Tels. Bell 999, Automatic 1125.

NEW BEDFORD DIRECTORY, 1923

513

- Lemos Alfred M steamftr h 32 Winsper
Lemos Anna student bds 516 S Water
Lemos Antoine (Mary) farmer h Alice
Lemos Antoine jr opr res Antoine Lemos Alice
Lemos Anton S farmer h 672 Hathaway rd
Lemos Antonio M (Emeline M) insp h 176 Davis
Lemos Azelia opr r 15 Richard
Lemos Brazida wid Alphonse h 438 Bolton
Lemos C Isabelle bds 153 Maxfield
Lemos Domingos F (Mary T) pntr h 81 Thompson
Lemos Edith L clk bds 267 Pope
Lemos Edward clk 818 Purchase r at Fairhaven
Lemos Flora B Mrs h 1356 Purchase
Lemos Florence Mrs Sales r 321 Arnold
Lemos Frank (Mary) drill wkr h 20½ Wing
Lemos Frank F opr res 81 Thompson
Lemos Frank K (Annie) barber h 209 Allen
Lemos Frank S (Rose P) (Vetorino & Lemos) 1379
Rockdale av h do
Lemos James D clk bds 250 Davis
Lemos James L (Elizabeth) driver 1278 Purchase
h 267 Pope
Lemos John auto mech 216 Cottage
Lemos John opr r 15 Richard
Lemos John A chauff r 153 Maxfield
Lemos John B (Mary) mgr bds 250 Davis
Lemos John E (Jovina) h 103 Dartmouth
Lemos John E jr drftsmn 693 Purchase bds 103
Dartmouth
Lemos John M (Mary D V) mtrm U St Ry Co h
250 Davis
Lemos John V mgr 1946 Purchase bds 250 Davis
Lemos Joseph h 91 Durfee
Lemos Josephine Mrs h 15 Richard
Lemos Leo A cond bds 103 Dartmouth
Lemos Lionel A cond U St Ry Co r 103 Dartmouth
Lemos Mabel opr bds 250 Davis
Lemos Manuel J (Mary) mason h 237 Tinkham
Lemos Manuel S (Florence) gardener h 321 Arnold
Lemos Mary opr bds 77 Catherine
Lemos Mary r 136 Dartmouth
Lemos Mary F Mrs bkpr h 250 Davis
Lemos Mary T Mrs r 11 Columbia
Lemos Nellie opr bds 250 Davis
Lemos Olivia spool tndr r 15 Richard
Lemos Victor (Mary) opr h 55 Mitchell
Lemos Walter M steamship agt 73 Howland r at
Fairhaven
Lendrierele Donat bds 113 Kempton
Lenhart Bertha wvr bds 201 Tinkham
Lenhart Edmund druggist 509 Kempton res 41
Cottage
Lenhart Frank weaver h 201 Tinkham
Lenhart Frank P (Lucy) mach h 41 Cottage
Lenhart George (Ellenor) melle sprn h 213 Weld
Lenhart Lillian A clk 750 Belleville av r 41 Cottage
Lenhart Mary wid Frank h 398 Earle
Lenhart Mary A opr h 366 Cedar Grove
Lenhart Myra H h 41 Cottage
Lenhart Wm laddermn Ladder 2 r 201 Tinkham
Lenk Arthur (Freda K) designer h 17 Princeton
Lenko Jacob opr h 69 Hicks
Lennay Roy (Beatrice A) mgr 961 Acushnet av h
283 Coffin av
Lennie Lena M tel opr 57 N Second r at Fairhaven
Lennon James O variety 1672 Purchase r do
Lennon John J (Katherine) lab h 76 Myrtle
Lennox Robert mach bds 127 Mt Vernon
Leno Eli (Mae) sales 939 Purchase h 59 Adams
Lenord Mary Mrs hkpr h 1358 Pleasant
Lenox Henry (Alice) weaver h 36 Salisbury
Lenox The Idgh 1024 Purchase
Lent Frederick mach r 134 Bonney
Lent Manuel F (Minnie) weaver h 134 Bonney
Lent Mary wid died June 24 1921
Lentell Prescott W dept mgr 806 Purchase r at
Padanaram
Lentz Joseph A police h 109 Robeson
Lentz Mary hkpr bds 109 Robeson
Leonard Adeline opr r 129 Division
Leonard Andrew (Mary) city lab h 528 Prescott
Leonard Annie E h 295 Cedar
Leonard Charles died Aug 15 1921
Leonard Edna M tchr bds 51 Bonney
Leonard Edwin C (Carrie M) opr h 51 Bonney
Leonard Eliza W Mrs r 3429 Acushnet av
Leonard Elizabeth seam bds 291 Middle
Leonard Esther roll coverer r 1358 Pleasant
Leonard Ethel M sten 555 Pleasant rm 10 r 46
Park
Leonard Felix opr r 247 Cedar Grove
Leonard Frank G (Mae) chauff h 76 Hathaway
Leonard Gertrude H bds 26 Seventh
Leonard Hannah h 35 Buttonwood
Leonard Harold (Leonard & Dixon) 157 Smith h at
Rochester
Leonard Harold J clk 163 Pleasant bds 70 Dart-
mouth
Leonard Herbert C V-p 44 Middle h at Acushnet
Leonard Inez A r 103 Spring
Leonard James (Alice) clk 114 Dartmouth h 294
Cedar
Leonard Joseph P (Margaret) opr h 490 Acush-
net av
Leonard Juliet P fancy gds 105 William rm 44 h
at Fairhaven
Leonard Lucy nurse 508 Pleasant rm 202 r 230
Allen
Leonard Lucy A h 103 Spring
Leonard Manuel C (Mary) firemn h 129 Division
Leonard Manuel C jr opr res 129 Division
Leonard Marguerite E tchr Mt Pleasant sch bds
51 Bonney
Leonard Mary opr res 129 Division
Leonard Mary A drsmkr 30 Bonney h do
Leonard Mary B r 26 Seventh
Leonard Mary M tchr J B Congdon sch r 96 Oak
Leonard Peter lab h 295 Cedar
Leonard Roland A asst assessor h 26 Seventh
Leonard Thomas G (Agnes C) second hd h 62
Shawmut av
Leonard Thomas J (Johanna) watchmn 214 S
Water h 46 Park
Leonard Wardwell C appr res 130 Clinton
Leonard Winifred L clk 185 Union bds 30 Bonney
Leonard & Dixon (Harold Leonard and Wm L
Dixon) trucking 157 Smith and 34 Reynolds
Leonardo Joao (Ersalena) tinsmith h 97 Hall
Leonardo Joseph F (Isabelle) shoe rpr 153½ Grin-
nell h 75 Rockland
Leonardo Mary r 100 Hall
Leontire Alex (Amelia) barber 348 Cedar h 280
Coggeshall
Leopold Adam (Annie) weaver h 7 Bannister
LePage Adelard (Exilire) dresser h 75 Peckham
LePage Blanche opr bds 74 Ellen
LePage Cohnne C blacksmith h 66 Deane
LePage Emile (Ella) loom fixer h 115½ Bullard
LePage Ernest (Eleanor) carp h 74 Ellen
LePage Genevieve died Mar 31 1922
LePage Joseph mason h 168 Myrtle
LePage Joseph jr fore bds 168 Myrtle
LePage Odile opr bds 204 Sawyer
LePage Philomene opr res 66 Deane
Lepare Peleguino opr bds 452 Belleville av
Lepe Joseph opr res 7 Beale
LePierre Leo opr r 329 N Front
Lepine Flavin (Flora) opr h 96 Division

Modern Electric Shop

William J. McGowan,
Prop.

12 Newton Street, New Bedford, Mass.

HOUSE WIRING
FIXTURES, APPLIANCES
Telephone Connection

Standard Plumbing & Heating Co.

1068 Purchase Street

514

W. A. GREENOUGH & CO.'S

- Lepine Henry second hand h 32 Social
 Lepine James (Mary) mule spinner h 901 Brock av
 Lepine Mary L weaver r 901 Brock av
 Lepire Adelard (Cora) opr h 94 Ashley boul
 Lepire John jr clk h 29 Hersom
 Lepitre Nancy r 953 Purchase
 Lepka Stanley (Mary L) opr h 669 First
 Lepore Michael real est r 55 Summer
 Lerasseur Joseph (Lillie) eng h 239 Mt Pleasant
 Lereau Cecile bkpr 280 Sawyer bds 221 Elm
 Lerette Wm (Olive) box mkr h 361 N Front
 Lerner Jacob (Ida) delicatessen h 440 S First
 LeRoy Anna opr bds 120 Tallman
 LeRoy Edward driver r 120 Tallman
 LeRoy Felix (Delma) h 120 Tallman
 LeRoy Hector r 120 Tallman
 LeRoy Lydia opr bds 120 Tallman
 Lescarbeau Ellen opr res 125 Rockland
 Lesieur Helen Mrs opr h 179 Euxenia
 Lesieur Henry (Marie) opr bds 179 Euxenia
 Leslie Charles glass ctr res 66 N Second
 Leslie Elmer R elect res 224 Chancery
 Lesniak Michael (Annie) opr h 7 Acushnet blks
 Lesnick Louise laundry wkr bds 15 Roosevelt
 Lesnick Gasper (Christianna) shoe wkr h 15 Roosevelt
 Lesogor Stephen (Rosa) opr h 13 Fulton ct
 Lesperance Alice T waitress 110 William bds 290 Acushnet av
 Lesperance Ralph O (Alice T) mariner h 290 Acushnet av
 Lessa Joseph (Clotide) opr h 59 Bedford
 Lessard Ellen opr r rre Wamsutta
 Lessard Estelle L r 48 North
**LESSARD EUCLIDE J Electrical Contractor
 Supplies and Fixtures 1360 Acushnet av Bell
 Phone 4870 h 132 Ashley boul See Electrical
 Contractors Dept**
 Lessard Ferdinand clk 1119 Acushnet av r 1305 do
 Lessard Harvey (Clara) brakemn h 309 Hersom
 Lessard Leda Mrs drsmkr h 48 North
 Lessard Thomas (Albina) variety 250 N Front h 78 Howard
 Lesser Frank N mariner h 2071 S Front
 Lessey Frank (Augusta) opr h 37 Phillips av
 Lestake Amedee M mach U St Ry Co h 44 Adams
 Lestage Eli bkpr Beacon Mfg Co bds 44 Adams
 Lestage Felix (Suphrene) opr h 44 Adams
 Lestage Henry (Anita) opr r 135 Worcester
 Lestage Joseph died Jan 19 1922
 Lestage Rose winder tndr bds 44 Adams
 Lestage Virginia D wid Joseph h 135 Worcester
 Lester James A (Gertrude) grinder h 16 Jenny Lind
 Lestom Gertrude S dom bds 57 Locust
 Letarge Henry barber bds 34 High
 Letellier Helma Mrs spinner h 250 Phillips av
 Letendre David opr h 806 First
 Letendre Donat (Dora) weaver h 184 Tinkham
 Letendre Doria (Exilia) wood-wkr h 68 Scott
 Letendre Edmund (Eva) mtrmn U St Ry Co h 47 Central
 Letendre Emile (Imelda) wvr h 350 Shaw
 Letendre George H clk 41 Bentley res 25 Reynolds
 Letendre Gideon P (Madrice) wvr h 18 Jean
 Letendre Hector E (Esmerelda) gro h 68 Branscomb
 Letendre Israel (Rose Alba) weaver h 186 Hathaway
 Letendre John hlpr 5 Atlantic res Rivet
 Letendre Joseph (Adelaide) meat ctr h 25 Reynolds
 Letendre Roland carp bds 25 Reynolds
 Letendre Viola clk res 807 Kempton
 Letendre Wilfred (Leda) loom fixer h 47 Central
 Le Tendre Ernest clk 474 Acushnet av bds 807 Kempton
 Le Tendre Pierre H (Olive) (P H Le Tendre & Son) h 807 Kempton
 Le Tendre P H & Son (Pierre H and Wm H) sand, 807 Kempton
 Le Tendre Wm H II (P H Le Tendre & Son) r 807 Kempton
 Lethbridge Walter (Rebecca) hlpr h 292 Coffin av
 Lethbridge Wm weaver res 292 Coffin av
 L'Etoile Alphonsine opr res 329 N Front
 L'Etoile Eugenie opr res 329 N Front
 L'Etoile Marjorie (Mary) opr h 297 Earle
 Letourneau Albertine winder bds 1025 Brock av
 Letourneau Alphonse loom fkr r 211 Nash rd
 Letourneau Arthur opr bds 142 Phillips av
 Letourneau Bertha winder bds 1025 Brock av
 Letourneau Clara Mrs opr bds 3 Riverside av
 Letourneau Frank (Blanche) trackmn U St Ry Co h 1873 Purchase
 Letourneau George (Guidionne) opr h 5 Jean
 Letourneau Hector J (Regina) mule spinner h 141 Phillips av
 Letourneau Hermenigilde (Emily) sales h 135 Holly
 Letourneau Hormidas (Alexcina) opr h 1025 Brock av
 Letourneau Joseph opr r 142 Phillips av
 Letourneau Joseph (L Racine) mason h 297 Coffin av
 Letourneau Marie L drsmkr r 59 Covell
 Letourneau Maurice opr bds 142 Phillips av
 Letourneau Napoleon chauff res 142 Phillips av
 Letourneau Narcisse (Georgianna) h 142 Phillips av
 Lettie Lena tel opr bds 1050 Pleasant
 Leuchsenring C Norman clk 693 Purchase res 162 Arnold
 Leuchsenring Laura wid Robert h 162 Arnold
 Leucht Carl II (Amelia) second h d 200 Belleville rd
 Leupold Adam (Annie) wvr h 7 Bannister
 Leupold Everett (Adeline) chauff 1855 Purchase h 186 Hathaway
 Leupold Katherine A cloth insp bds 7 Bannister
 Leupold Wm M ptr bds 7 Bannister
 Leva Jerome (Mary) lab h 15 Willard
 Leva Serafino lab res 15 Willard
 Levalley Victoria wid Joseph h 948 S Water
 Levalley see Lavalley
 LeValley Albert wvr r 129 Tallman
 LeValley Albert J (Matilda) mgr 135 Smith h 248 Whitman
 LeValley Annie wid Simeon h 129 Tallman
 LeValley Edmond weaver res 129 Tallman
 LeValley Frank A cotton broker 384 Acushnet av h at Westport Point
 LeValley Mary S Mrs opr r 134 Deane
 LeValley Matilda Mrs bds 24 Margin
 LeValley Romeo driver r 948 S Water
 LeValley Thomas (Emma) card room h 240 Tinkham
 LeValley Victor C (Ethel H) sales h 1086 Pleasant
 Levasseur Anthony (Evelyn) weaver h 14 McGurk
 Levasseur Apolline hkpr res 166 Bates
 Levasseur Armand asst pastor St Anthony's R C ch h 1359 Acushnet av
 Levasseur Bertha opr r 14 McGurk
 Levasseur Catherine Mrs hkpr r 103 Clifford
 Levasseur Edgar (Anna) wvr h 464 Ashley boul
 Levasseur Emma speeder tndr r 55 Salisbury
 Levasseur Eva opr r 14 McGurk
 Levasseur Evelyn opr r 14 McGurk
 Levasseur Evelyn opr r 88 Princeton
 Levasseur Extor opr bds 352 Bowditch
 Levasseur Fabian (Anna) opr h 55 Salisbury
 Levasseur Frank weaver res 14 McGurk
 Levasseur George opr bds 55 Salisbury
 Levasseur Hector (Aurore) opr h 352 Ashley boul
 Levasseur Herbert (Euxenie) chauff h 49 Salisbury
 Levasseur Julie Mrs dom bds 59 Princeton

WEEKS BROS.

PIANO AND FURNITURE MOVING LOCAL AND LONG DISTANCE TRUCKING
 HARD AND SOFT WOOD
 335 Kempton Street Tel. Bell 6223 NEW BEDFORD, MASS.

The Good Maxwell Sturtevant's Garage

NEW BEDFORD DIRECTORY, 1923

515

Levasseur Leopold opr res 14 McGurk
 Levasseur Louis R (Cydia) overseer 750 Belleville
 av h 39 Princeton
 Levasseur Louise bds 55 Salisbury
 Levasseur Ludger A (Dolorida) cond U St Ry Co h
 183 Whitman
 Levasseur Maria piano tchr r 1359 Acushnet av
 Levasseur Octave opr r 88 Ruth
 Levasseur Peter (Claudia) weaver 1650 Acush-
 net av
 Levasseur Pierre (Eglantine J) mach bds 55 Salis-
 bury
 Levasseur Yvonne opr r 88 Princeton
 Levell Patrick reed mkr 78 N Water h at Fall
 River
 Leveque Philip H overseer Page Mfg Co h 399
 Summer
 Leveque Thomas A (Fergie Leveque & Russell)
 222 Ashley boul h 179 do
 Lever Benjamin opr res 850 First
 Leverett Oswald mariner r 307 Ash
 Levesque Adolor (Osithé) carp h 1415 Acush-
 net av
 Levesque Aldea opr bds 225 Phillips av
 Levesque Alfred opr res 192 Phillips av
 Levesque Alfred (Ernestine) doffer h 980 Oakley
 Levesque Alfred (Diana) mach h 119 Holly
 Levesque Alfred (Laura) sales h 201 Eugenia
 Levesque Anna opr r 20 Holly
 Levesque Anthony driver res 280 Cedar Grove
 Levesque Antoine (Anna) opr bds 225 Phillips av
 Levesque Arsene J (Oglare) real est 621 Cottage h do
 Levesque August opr r 224 Phillips av
 Levesque Auguste (Agnes) garage wkr h 143 Nye
 Levesque Clarina wid Telephone h 82 Deane
 Levesque Desanges wid Luke h 225 Phillips av
 Levesque Dolor mach r 1415 Acushnet av
 Levesque Eloi chauff bds 20 Nelson
 Levesque Flora cashr 794 Purchase r 190 Eugenia
 Levesque George gro 1551 Acushnet av r 245
 Sawyer
 Levesque Jeanne E bkpr 405 Earle r 190 Eugenia
 Levesque John (Victoria) driver h 280 Cedar Grove
 Levesque John B opr bds 82 Deane
 Levesque Joseph box mkr h 1661 Purchase
 Levesque Joseph doffer h 47 Belleville rd
 Levesque Joseph copper wkr h 192 Phillips av
 Levesque Joseph lab T N B Copper Co h 1498
 Purchase
 Levesque Joseph shearer bds 1661 Purchase
 Levesque Joseph (Adele) spinner h 20 Holly
 Levesque Joseph (Lauranza) shoe rpr 1550 Acush-
 net av h 197 Middle
 Levesque Joseph res 306 N Front
 Levesque Lawrence h 192 Phillips av
 Levesque Leontine opr r 17 Bullard
 Levesque Louis A opr bds 82 Deane
 Levesque Louis M sales h 363 Coggeshall
 Levesque Louise r 224 Phillips av
 Levesque Louise wid Etienne h 224 Phillips av
 Levesque Luke died June 25 1922
 Levesque Mary opr r 224 Phillips av
 Levesque Mary opr r 363 Coggeshall
 Levesque Mary opr r 224 Phillips av
 Levesque Mary hkr r 20 Nelson
 Levesque Mathilde bds 224 Phillips av
 Levesque Mathilde opr res 346 N Front
 Levesque Milien opr r 119 Holly
 Levesque Pantaleon (Malvina) wvr h 62 Kenyon
 Levesque Peter florist r 179 Ashley boul
 Levesque Philias (Dora) mgr 393 N Front h 271
 Tinkham
 Levesque Philip (Aldea third hd h 362 Earle
 Levesque Roland pntr r 139 Central

Levesque Romeo pntr r 139 Central
 Levesque Telephone (Florina) opr h 20 Nelson
 Levesque Theodore opr r 224 Phillips av
 Levesque Theodore (Anna) opr h 17 Bullard
 Levesque Valida opr r 119 Holly
 Levesque Wm J (Dorothy) speeder tndr h 352 Ash
 Levesque Yvonne opr res 192 Phillips av
 Levesque ~~see~~ Leveque
 Levin Charles (Etta) (F Levin & Son) 266 Cogges-
 hall h 311 do
 Levin Folk (Rose) (F Levin & Son) 266 Coggeshall
 h 270 do
 Levin F & Son (Folk and Charles) dry gds 266
 Coggeshall h do
 Levin Hyman hlpr h 97 South
 Levin Lena dom r 151 Grinnell
 Levin Nathan H (Nellie L) real est h 151 Grinnell
 Levine Abram clk r 224 Acushnet av
 Levine Benjamin (Lillian) mgr 478 S Water h 38
 Madison
 Levine Bessie r 224 Acushnet av
 Levine Ellen S clk 180 Union r 25 Main
 Levine Harry (Hub Furniture Co) 761-763 S
 Water h 275 County
 Levine I Louis (Libby R) (Olympia Jewelry Co)
 213 Olympia bldg h 83 Mt Pleasant
 Levinson Max (Ida) furn 745 S Water h 743 do
 Levine Max (Lena) h 275 County
 Levine Meyer (Sadie) clothing 934 S Water h 275
 County
 Levine Rebecca bds 275 County
 Levine Samuel M (Doris) elo 934 S Water h 53 Fair
 Levine Matilda clk r 224 Acushnet av
 Levitre Edward auto rpr 427 Kempton h at Fall
 River
 Levitsky Abraham (Anna) tailor 1750 Acushnet av
 h 155 Whitman
 Levoine Anna hkr h 27 Roosevelt
 Levoie Geo (Albertine) wvr h 27 Roosevelt
 Levovsky Bertha r 97 Division
 Levovsky Ethel Mrs h 97 Division
 Levovsky Max sales 9 N Water r 97 Division
 Levow Bertha bkpr r 45 Ashley boul
 Levow Harry clk 117 Union res 45 Ashley boul
 Levow Israel (Sarah) pwnbrkr 117 Union h 30
 Franklin
 Levow Jennie wid Benjamin h 45 Ashley boul
 Levy Abraham (Leona G) bottles 136-140 Black-
 mer h 61 Russell
**LEVY ABRAHAM (Rachel) (The Fashion
 Furrier) 758 Purchase Room 6 h 289 County**
 Levy Alexander bds 289 County
 Levy Alfred clk 962 Purchase h 530 Bolton
 Levy Asher M (Fannie) tailor 940 Brock av h 22
 McGurk
 Levy A & Co Mrs Anna Harrison mgr ladies furngs
 997 S Water
 Levy Dora Mrs h 530 Bolton
 Levy Edward (Gertrude) crockery 451 S Water h
 233 Mt Pleasant
 Levy Jacob (Jennie) shipper h 117 Grinnell
 Levy Max (Lena) real est h 72 S Sixth
 Levy Morris (Fanny) tailor 988 Brock av h 89 Ruth
 Levy Wm (Anna) crockery est 955 S Water h 113
 Bonney
**LEWANDOS Cleansers Dyers and Launderers
 672 Purchase Tel Bell 1203 See left top lines
 and back cover**
 Lewandowski Wladyslaw (Regina) opr h 2 Hicks
 Lewin Agnes tchr Phillips av sch r 243 Wood
 Lewin Charles K (Mary G) stationer 1087 Acush-
 net av h 243 Wood
 Lewin Clara E wid Joseph h 115 Butler
 Lewin Joseph A (Mabel) plmbr h 241 Wood
 Lewin Mary M clk 82 Union h 243 Wood

FIRMAN J. LECOMTE VIM and NASH TRUCKS

LAFAYETTE and NASH PLEASURE CARS

Telephones: Bell 4531--Auto 2187

115 Ashley Boulevard, New Bedford

THE MESSENGER PRESS

131 UNION ST.

PRINTING

Tel. BeH 5427

516

W. A. GREENOUGH & CO.'S

- Lewin Thomas F (Sadie) chauff h 25 Marvin
Lewin Abbie r 28 Trinity
Lewis Adelaide Mrs dom res 303 Middle
Lewis Albert wvr bds 241 N Front
Lewis Albert (Mary) 50 Hill
Lewis Albert B A janitor h 270 Middle
Lewis Alexander (Mary) mariner h 122 S Sixth
Lewis Annie R wid Marshall F h 217 Orchard
Lewis Anthony S pres-tres 1082 Purchase h at N Dartmouth
Lewis Anthony S Co Inc Anthony S Lewis pres-treas motor cycles 1082 Purchase
Lewis Antone opr r 92 Nelson
Lewis Antone (Annie) opr r 507 Bolton
Lewis Antone (Gloria) lab h 41 Columbia
Lewis Antone (Mary) third hd h 86 Mosher
Lewis Antone D uphol 349 Acushnet av r at Fairhaven
Lewis Antone S (Mary) opr h 29 Bank
Lewis Arline W r 199 Maxfield
Lewis Burton A (M Adelaide) asst mgr 99 Front h 87 Chestnut
Lewis Carlton C (Kathryn W) res 76 Walnut
Lewis Carrie opr r 92 Nelson
Lewis Clifford drill wkr r 161 Acushnet av
Lewis Daniel opr r 17 Weld
Lewis Dexter W (Ellen) clk h 199 Maxfield
Lewis Dorothy student r 76 Carroll
Lewis Earle R (Doris S) (Clark Payson & Co) r 106 Arnold
Lewis Eliza wid Joseph h 103 Ruth
Lewis Ella F wid Henry S h 618 Kempton
Lewis Ellen wid Wm h 57 Sycamore
Lewis Emily winder r 507 Bolton
Lewis Estelle tel opr 57 N Second bds 50 Hill
Lewis Evangeline clk bds 57 Sycamore
Lewis Exilda winder bds 50 Hill
Lewis Flora wid of Manuel opr h 57 Grinnell
Lewis Florence winder bds 50 Hill
Lewis Frank (Elina) copper wkr h 161 Acushnet av
Lewis Frank (Emily) frt handler h 157 Crapo
Lewis Frank h 507 Bolton
Lewis Frank A (Anna F) capt Eng 6 h 170 Rounds
Lewis Frank F (Mary J) sales h 88 Elm
Lewis Frank W taxidermist bds 169 Rounds
Lewis George opr r 237 Ashley boul
Lewis George A lab bds 161 Acushnet av
Lewis George E lab bds 366 Cedar Grove
Lewis George F (Ida S) phys 76 Walnut h do
Lewis George H C driver bds 1276 Pleasant
Lewis Harold P (Mary E) master mariner h 76 Carroll
Lewis Herbert J chauff r 245 Purchase
LEWIS HUGH II (Ella M) (The Messenger Press) 131 Union h 282 Acushnet av
Lewis John opr r 366 Cedar Grove
Lewis John (Bridget) lather h 72 School
Lewis John C (Ethel) overseer h 239 Eugenia
Lewis John E (Exalina) gro 3190 Acushnet av h do
Lewis Joseph opr r 333 S Front
Lewis Joseph plmbr r 199 Shaw
Lewis Joseph (Anna) lab h 33 Swift
Lewis Joseph (Mary) opr bds 187 Bonney
Lewis Joseph (Mary A) opr h 92 Nelson
Lewis Joseph Mrs h 36 James
Lewis Joseph F opr 1498 Purchase
Lewis Joseph II (Ida) pntr h 1276 Pleasant
Lewis J Trefor pntr 131 Union r 282 Acushnet av
Lewis Laurie M comp 131 Union 282 Acushnet
Lewis Louisa Mrs h 462 Bolton
Lewis Lucretia M wid Wm h 182 Cottage
Lewis Lucy bds 88 Elm
Lewis Lucy A bds 182 Cottage
Lewis Mabel B bds 182 Cottage
Lewis Mabel L Mrs h 110 Cedar
Lewis Manuel auto opr 47 Tremont h at Fairhaven
Lewis Manuel opr r 64 Hathaway
Lewis Manuel (Agenes) opr h 52 Deane
Lewis Manuel (Lena) opr h 333 S Front
Lewis Manuel opr r 402 S Front
Lewis Manuel opr h 299 S Front
Lewis Manuel (Mary) city lab h 53 Swift
Lewis Manuel (Mary) lab h 64 Acushnet av
Lewis Manuel jr sea officer bds 53 Swift
Lewis Manuel F (Mary H) auto opr h 1557 Purchase
Lewis Manuel S (Amelia) opr h 19 Jenney
Lewis Margaret wid Joseph h 366 Cedar Grove
Lewis Marjory tchr J B Congdon sch h 470 County
Lewis Mary opr r 157 Crapo
Lewis Mary opr bds 53 Swift
Lewis Mary spinner 507 Bolton
Lewis Mary winder-tender bds 103 Phillips av
Lewis Mary r 194 Clifford
Lewis Mary wid Jacintho h 3 Desautel
Lewis Mary W clk 185 Union bds 57 Sycamore
Lewis Matilda wid Joshua h 169 State
Lewis Nathaniel A (Marie) cbr 214 S Water h 177 Cedar
Lewis Nellie wid Jesse opr h 169 Round
Lewis Norman (Lillian) third hd h 56 Mosher
Lewis Robert (Helen) asst supt h 183 Adams
Lewis Robert E laundrym res 361 Coggeshall
Lewis Rose Mrs Idgh 207 Kempton
Lewis Sarah opr h 69 Hicks
Lewis Sarkas bds 7 Willis
Lewis Sherba dental asst r 87 Chestnut
Lewis Thomas (Elizabeth) weaver h 190 Shaw
Lewis Trevor pntr r 282 Acushnet av
Lewis Victor (Adeline) laundrym h 462 Bolton
Lewis Walter A usher r 50 Hill
Lewis Wm pntr r 285 Acushnet av
Lewis Wm H junk r 32 Franklin
Lewis see Luiz and Louis
Lexington Auto Agency O'Brien Auto Sales rprs 12 Pearl
Leymunion Mary W tchr h 542 Union
Lezon Andrew (Ida) opr h 10 Linden ct
L'Heureux Alberic (Reseda) h 54 Tallman
L'Heureux Antonio weaver bds 60 Tallman
L'Heureux Arthur twister r 417 N Front
L'Heureux Aurora Mrs h 98 Parker
L'Heureux Celia wid Omer h 60 Tallman
L'Heureux Elise opr res 293 Coffin av
L'Heureux Endore opr res 60 Tallman
L'Heureux John W U S N res 98 Parker
L'Heureux Joseph copperwkr bds 167 Cedar
L'Heureux Joseph drill straightener h 211 State
L'Heureux Joseph (Marie) opr r 115 Bullard
L'Heureux Josephine opr r 211 Washburn
L'Heureux Moise (Delia) loom fixer h 17 Roosevelt
L'Heureux Napoleon (Florida) loom fixer h 115 1/2 Bullard
L'Heureux Ovila splitter r 17 Roosevelt
L'Heureux Sarah res 60 Tallman
L'Heureux Wm opr h 808 S First
L'Homme Alphonse (Celina) wvr h 326-N Front
L'Homme Annette opr bds 326 N Front
L'Homme Hormidas (Delia) lab h 2380 Acushnet av
Liapopoulos Efthemis clk 1494 Acushnet av res 124 Deane
Lias Mamie Mrs died Mar 1922
Liberty Adela opr bds 940 County
Liberty Archie mach res 16 Jean
Liberty Beatrice W mlnr res 16 Jean
Liberty Charles E (Mary) mach h 16 Jean

Frigidaire
Lighting Plants
Milking Machines
Water Systems
Electrical Appliances
Fixtures

CRANDON BROTHERS

Electrical Contractors

DELCO Light Dealers

Phone 5619

Res. Tel's 1557-3 and North Rochester 19-23

816 Kempton Street

New Bedford, Mass.

AUTO ELECTRIC SERVICE, Inc. PHILADELPHIA STORAGE BATTERIES

25 HIGH STREET

BELL PHONE 2567

NEW BEDFORD DIRECTORY, 1923

517

- Liberty Drug Co Inc The Ward M Parker pres
George F Oliver clk 233 Union
- Liberty Hall 628 Pleasant
- Liberty Joseph A (Evelyn) tires h 28 High
- Liberty Lunch (Peter E Zalomes and James Zarvas
Anargyros George) 345 Acushnet av
- Liberty Mutual Ins Co (surgical dept) 504 Pleasant
- Liberty Patrick (Geraldine) mach h 11 Jean
- LIBERTY PRESS Emil Szubda Manager**
Job Printing 296 N Front Tel Connections
- Librato Etienne (Etelvina) pntr h 929 County
- Lichtenstein Morris chauff r 17 North
- Lida Manuel (Mary) wvr r 50 Phillips av
- Liddell Alexander K (Mary S) clk h 74 James
- Lider Arthur sales bds 13 LaFrance ct
- LIDER HARRY A (Sadye G) Attorney-at-Law**
4 Bristol Building 758 Purchase Tel
Bell 2940 h 112 Mt Pleasant Tel Bell 2557-3
- Lider Jacob (Antoinette) variety 25 Weld h 13
La France ct
- Lider Michael stmftr b 13 La France ct
- Lienard Edmour (Ellen) tailor h 132 Holly
- Lienard Edward L (Ellen) tailor 273 Coffin av h 132
Holly
- Lienard Philemon (Albertine) tailor 1519 Acushnet
av h 104 Ashley boul
- Lifrag Milton (Minnie) remnant 1244 Acushnet av
r 103 Merrimac
- Ligeant Agda laundry r 5 Park pl
- Liggett Louis K Co James A Kennedy mgr drug-
gists 768 Purchase
- Lightbown Albert (Mary A) designer Neild Mfg
Corp h 289 Summer
- Lightbown Elizabeth wid Wm h 44 Briggs
- Lightbown Lillian bkpr Morris & Co r 289
Summer
- Lightbown Louise E opr bds 44 Briggs
- Lightbown Phyllis tchr Rockdale sch h 289 Summer
- Lightfoot Charles finisher bds 178 Mill
- Liljequist David (Alma) glass blower h 31 Page
- Lilley Alice tchr Allen F Wood sch r at Fairhaven
- Lilley Edna E tchr S D Ottiwel sch r at Fairhaven
- LILLEY GEORGE E (Flora M) Attorney-at-Law**
Room 3 Five Cents Savings Bank Build-
ing 791 Purchase Tel Bell 2614 h 75 Thomas
Tel Bell 1016-5
- Lilley James E gro 217 Cedar h at Fairhaven
- Lilley Mary E wid Dr Wm h 75 Thomas
- Lilley Wm (Caroline) egg candler 94 Front h 32
Sycamore
- Lillie Wm L (Elva) tchr High sch h 127 Summer
- Lilly Arthur (Minnie) mach h 11 Lucas
- Lilly Ethel L opr bds 50 Ellen
- Lilly Howard F eng 103 Front r 93 Calumet
- Lilly Wilbur A (Elizabeth) eng h 50 Ellen
- Lima Aires (Mary) opr h 39 Independent
- Lima Alice hkpr r 325 Middle
- Lima Amelia Mrs h 168 Reed
- Lima Anna hkpr 20 Madison
- Lima Antone opr r 121 Bates
- Lima Antone U S A bds 31 Weaver
- Lima Antone bds 1103 S Water
- Lima Antone (Mary) glazer h 68 Jouvett
- Lima Antone C (Mary) cigars h 80 Larch
- Lima Antone M (Clara B) fore h 157 Hillman
- Lima Antonio h 395 S Water
- Lima Arthur (Nina) interprttr res 1 Independent
- Lima Atanasio M (Alice) opr h 325 Middle
- Lima Auguste bds 31 Weaver
- Lima Augustine (Mary) mason h 126 Thompson
- Lima Augustine (Mary B) h 80 Larch
- Lima Delphine wid Marcellina h 134 Bonney
- Lima Emanuel wvr r 25 Ashley
- Lima Eugene (Irene) speeder tender h 55 Hope
- Lima Francisco S died Sept 14 1921
- Lima Hattie Mrs shoe wkr h 155 Hillman
- Lima Jacintho (Victoria) opr h 48 Crapo
- Lima Joaquim opr res 435 S Water
- Lima John baker 103 County
- Lima John chauff 110 Front r 70 Nelson
- Lima John mariner h 151 Grinnell
- Lima John (Fannie) fish h 58 Grinnell
- Lima John (Mary) opr h 171 Coffin av
- Lima John opr 605 E French av r 132 Central
- Lima John (Virginia) opr h 121 Bates av
- Lima John A (Mary E) chauff st dept h 13 Highland
- Lima John A (Isabel) cond U St Ry Co h 177 Grin-
nell
- Lima John Medeiros (Mary) opr h 52 Nelson
- Lima Joseph (Mary) mgr 38 Howland h at Fair-
haven
- Lima Joseph (Mary) opr h 45 Stephen
- Lima Joseph (Mary) opr h 515 Rivet
- Lima Joseph (Mary) opr h 51 Patomska
- Lima Joseph (Mary) opr h 12 Briggs
- Lima Joseph (Mary) opr h 108 Purchase
- Lima Joseph (Mary) h 159 Earle
- Lima Joseph (Virginia) opr h 12 Briggs
- Lima Joseph A died Feb 10 1922
- Lima Joseph B (Charlotte) shoe rpr 52 Howland
h do
- Lima Joseph M (Amelia) dentist 1656 Acushnet av
h 168 Reed
- Lima Joseph P (Mary) opr h 6 Gosnold
- Lima Julia Mrs r 15 Gosnold
- Lima Manuel (Anna M) lab h 52 Hall
- Lima Manuel (Margaret) lab h 97 Sidney
- Lima Manuel (Mary) opr h 319 S Front
- Lima Manuel (Mary) opr h 56 Hollyhock
- Lima Manuel jr opr r 267 S Front
- Lima Manuel A elect bds 134 Bonney
- Lima Manuel B (Mary J) opr h 71 Rivet
- Lima Manuel B jr opr r 71 Rivet
- Lima Manuel J (Rose) opr h 267 S Front
- Lima Manuel L (Mary) elevm h 103 Dunbar
- Lima Manuel L jr (Helen) drill mkr h 103 Dunbar
- Lima Manuel P (Annie P) opr h 33 Independent
- Lima Maria lunch 199 Acushnet av h do
- Lima Maria wid Joav h 31 Weaver
- Lima Maria J wid Francisco S h 7 South
- Lima Mary bds 52 Hall
- Lima Mary bds 31 Weaver
- Lima Mary wid John D h 171 Coffin av
- Lima Mary L winder r 25 Ashley
- Lima Mary R Mrs died June 4 1922
- Lima Mercedes opr r 31 Weaver
- Lima Pedro J opr h 17 Howland
- Lima Robert (Julia) opr h 435 S Water
- Lima Servo opr res 395 S Water
- Lima Teofilo de (Clementina) speeder bds 137
Thompson
- Lima Urania r 168 Reed
- Lima Wm (Mary) drill wkr h 39 Hemlock
- Limarcher Achille (Lena) carp h 34 Emma
- Limarcher Alfred (Mary) beltman h 3 Nelson
- Limarcher Andre harness boy bds 31 Salisbury
- Limarcher Camille (Mary) wvr h 3 Nelson
- Limarcher Charles E clk bds 31 Salisbury
- Limarcher Ernest (Mary) opr h 3 Nelson
- Limarcher Mary Mrs h 3 Nelson
- Limarcher Rene (Mary) garage 952 Brock av h 31
Salisbury
- Limerick Christopher P (Ruth) ticket seller railroad
sta h 39 Shawmut av
- Limpos John gro 50 Weld
- Lincoln Abraham School 356 John W Northcott
prin 441 Bowditch

C. E. Beckman Co. AWNINGS

15-35 Commercial Street

Tel. Bell 5910

Hammocks

Tents

AUTOMATIC TELEPHONE CO. 43 WILLIAM STREET OF NEW BEDFORD AUTOMATIC TELEPHONE BUILDING

518

W. A. GREENOUGH & CO.'S

LINCOLN AGENCY Motor Sales Company of New Bedford Authorized Distributors 1382-1386 Purchase and 6-8 Pearl Tel Bell 1550 See left top lines and Automobile Department

Lincoln Amy L bkpr 33 Masonic bldg r at Fairhaven
Lincoln Arthur F cond N Y N H & H R R Co res 1110 Pleasant
Lincoln Arthur F (Mary Louise) cond U S St Ry Co h 195 Coggeshall
Lincoln Carlton P (Corra A) sales h 910 Belleville av Lincoln Charles A chauff 750 Belleville av h at Acushnet

Lincoln Charles E chauff bds 31 Hathaway rd
Lincoln Charles J prntr 28 N Water r at Fairhaven
Lincoln Clifton H (Annie I) mgr 258 Union h 31 Chancery

Lincoln Edward T (Edith P) plmbr h 99 Florence
Lincoln Elizabeth C Mrs h 31 Hathaway rd
Lincoln Frank O (Corra) sales mgr 163 Pleasant h 8 Hawthorn ter

Lincoln Harold drftsman 261 S Water h at Fairhaven
Lincoln Mary A h 405 Union

Lincoln Mary A wid John r 74 Lindsey
LINCOLN PHARMACY Charles Sharek Registered Pharmacist Prescription Druggists 1080 Acushnet av Tels Bell 74970 Auto 2495
Lind Enos lab res 8 Griffin

Lindahl Gunnar grinder 1016 Purchase bds 602 Union

Lindberg Claus A (Matilda) master mechanic Holmes Mfg Co h 653 Brock av

Lindberg Mildred M student bds 653 Brock av

Lindblom Albert H launderer bds 158 Court

Lindblom Arthur C laundr res 158 Court

Lindblom Edgar D traffic mgr h 158 Court

Linde Emma cook h 249 Hillman

Lindh Hannah h 83 Atlantic

Lindell Margaret S Mrs nurse 555 Pleasant rm 10 h 195 Cottage

Lindell Raphael L (Margaret S) overseer Orchard bey Rivet h 195 Cottage

Lindden Arthur (Hannah) eng h 17 Spruce

Linden Bertha B Mrs h 103 N Second

Linden House bdgh 1822 Purchase

L'INDEPENDANT PUBLISHING CO Inc 101 Kenyon, Tels Bell 379, Auto 2124. See Newspaper Department

Linder Israel auto rpr 1809 Purchase h S Water

Linder Israel (Pauline) gro 480 S Water h 481 do

Linderson Charles J (Martha) master mech h 50 Jonathan

Lindgren Edith bkpr 111 William bds 287 Court

Lindgren Olaf J (Ruth H) fore h 287 Court

Lindgren Thalma C M sten bds 287 Court

Lindley Charles (Elizabeth) second hd h 469 Chancery

Lindley James W (Matilda) checkr h Braley rd

Lindquist John A (Jestina) woodwkr h 358 Elm

Lindsay Bruce R tchr r 96 Tremont

Lindsay Hannah wid Wm A h 436 Allen

Lindsay Helen wid John L sales r 1283 Purchase

Lindsay John opr r 1664 Purchase

Lindsay Margaret A sten 35 Coml r 436 Allen

Lindsay Margaret W clk New Bedford Institution of Savings 174 Union r 46 S Sixth

Lindsay Raymond A opr bds 436 Allen

Lindsay Robert (Eleanora E) supt 693 Purchase h 96 Tremont

Lindsay Wm A jr (Mary) sales 70 Union h at Fairhaven

Linsley Harold A mgr 15 Hamilton r 319 Union

Linsley Henry R carp h 211 County

Linfield H Adelbert (Julia B) sales h 36 Eighth
Lingham Clarence M (Margarete B) tchr continuation schs h 25 Atlantic

Linhares Johanna Mrs bds 41 Jonathan

Linhares Manuel (Mary) lab h 158 Thompson

Linksoitz Mandalin wid Joseph h 193 N Front

Linnehan Peter D (Margaret) fore h 1928 Purchase

Linnehan see Lanahan

Linton Cordelia E wid Zenas h 125 Hillman

Linton John E (Helen W) (J R Linton & Sons) 105 Maxfield h 107 do

Linton J R & Sons (John E Linton) auto pntrs 105 Maxfield

Linton Lena A Mrs bkpr 159 Mill h 78 Rounds

Lipinski John (Victoria) opr h 530 N Front

Lipka Joseph (Mary) opr h 10 Acushnet blks

Lipman Abraham (Bertha) (Lipman Bros) 758 Purchase rm 11 h at Fairhaven

Lipman Abram r 26 Ashley

Lipman Bros (Abraham and Samuel) tailors 758 Purchase rm 11

Lipman Ethel G sales bds 60 Newton

Lipman Frank r 26 Ashley

Lipman Harry (Lena) pdlr h 370 Orchard

Lipman Isaac (Rose) pedlr h 154 Rockland

Lipman Joseph (Lena) junk h 87 Penniman

Lipman Max clk h 370 Orchard

Lipman Michael (Tillie) second hd clo 79 N Second h 26 Ashley

Lipman Samuel (Ida) (Lipman Bros) 758 Purchase rm 11 h 60 Newton

Lipman Samuel (Sarah) clk h 138 Myrtle

Lipnik Annie bkpr r 464 Sawyer

Lipnik Hyman (Etta) pedlar h 464 Sawyer

Lipnik Marion student r 464 Sawyer

Lipnik Rose bkpr r 464 Sawyer

Lippman Joseph (Lena) fruit pdlr h 87 Penniman

Lipschitz Jacob (Rose) shoe rpr 499 S Water h 499 S First

Lipschitz Louis (Elizabeth) poultry 700 S Water h 486 S First

Lipschitz Ruben (Mary) tailor 88 Grinnell h 479 First

Lipssett Lauchlin A (Mary) asst fore h 39 Newton

Lipsitt Charles S phys 271 Union h 283 Pleasant

LIPSITT JOSEPH Attorney-at-Law Times Bldg 908 Purchase Rooms 207-210 Tel Bell 2660 h 283 Pleasant Tel Bell 483-W

Lipsitt Meyer (Anna) tailor 48 Wing h 213 Rockland

Lipsitt Samuel (Minnie) real est 283 Pleasant h do

Lipson Edward sales bds 397 Cedar Grove

Lipson Joseph K (Fannie S) tailor 994 Purchase h 74 South

Lipson Lillian r 397 Cedar Grove

Lipson Myer (Annie) shoes 853 S Water h 855 do

Lipson Sarah wid Morris shoes 1088 Acushnet av h 397 Cedar Grove

Lipson Wm clk 1088 Acushnet av bds 397 Cedar Grove

Lisboa Joseph S (Marie) carp h 60 Short

Lisboa Manuel S mach r 60 Short

Lisboa Vasco B restr 264 Acushnet av r 263 do

Lisbon Manuel opr res 175 Belleville av

Liss Annie wid h 35 Crapo

Liss Fannie Mrs died Mar 1 1922

Liss Jacob (Jennie) furs h 2 Green

Liss Joseph (Bella) dry gds 845 S Water h 25 Crapo

Liss Mamie Mrs died May 3 1922

Liss Max clo 983 S Water h 35 Crapo

Liss Nathan cloaks 1031 S Water h 1064 do

Liss Samuel (Ida) dry gds h 118 Fair

Lister Annie wvr r 114 Rockland

Lister Ethel opr bds 114 Rockland

E. H. ROLLINS & SONS : Investment Bonds : Telephone Bell 5954
Room 3 Cornell Bldg., New Bedford
200 Devonshire Street, Boston
Founded 1876

PELEG H. SHERMAN 505 COUNTY ST. FUNERAL DIRECTOR AND EMBALMER

OFFICE PHONES
Bell 690-W Auto, 1305

RESIDENCE PHONES
Bell 690-R. Auto, 1306

Squire S. Davis Co.

Tel. Bell 874

416 Acushnet Avenue

DISTRIBUTORS OF



MOTOR CARS

NEW BEDFORD DIRECTORY, 1923

519

Lister Wm J (Charlotte) fixer h 114 Rockland
 Litchfield Charles watchm'n h 1034 Purchase
 Litman Minnie clk r 180 Clinton
 Litnick Andrew (Mary) opr h 53 Winsor
 Littos Phillip fixer bds 66 Mill
 Little Arnold elect r 1929 Purchase
 Little Bertha D Mrs clk 61 William h 347 Mill
 Little Charles H (Isabelle) lab bds 21 Willis
 Little Ella hkpr 1 Park pl
 Little Emily Mrs ldgh 87 Congu
 Little George H jr (Mahala) bkpr h 13 Bay
 Little Helen clk 818 Purchase r at N Dartmouth
 Little Hugh S sales res 68 Russell
 Little Mabel L wid Edward E arsmkr h 788 Rockdale av
 Little Mark opr bds 1929 Purchase
 Little Mary opr r 1929 Purchase
 Little Mary r 90 Atlantic
 Little Matthew opr h 44 Winsor
 Little Theodore D (Bertha D) clk r 347 Mill
 Littler Arthur opr r 163 Holly
 Littler Henry died June 2 1921
 Littler Henry jr (Phebe) carrier h 126 Mott
 Littler John variety 349 Sawyer h 163 Holly
 Littler Sarah hkpr r 163 Holly
 Littleson Lena speeder tndr r 9 Murray ter
 Littleson Sarah Mrs speeder tndr h 9 Murray ter
 Littlewood Thomas (Mary) carrier P O h 14 Ward
 Littman Minna reporter Standard res 127 Maple
 Livesey Albert police sta 2 h 55 Calumet
 Livesey Albert (Ethel) opr h 59 Calumet
 Livesey Alice winder r 241 Weld
 Livesey Francis (Jane) spinner h 40 McGurk
 Livesey Hannah opr r 24 Weld
 Livesey Hugh opr r 850 First
 Livesey Isaac (Margaret) h 13 Studley
 Livesey Isabella M insp r 241 Weld
 Livesey James (Emma) twister h 19 Matthew
 Livesey James (Jane E) wvr h 29 Welcome
 Livesey Jane E wid James H bkpr r 241 Weld
 Livesey John (Agnes) fixer h 195 Crapo
 Livesey John (Selina) opr h 15 1/2 Viall
 Livesey Margaret wvr r 321 Collette
 Livesey Mary A died June 7 1922
 Livesey Richard opr r 988 S Water
 Livesey Simeon B (Mabel) mgr 44 Middle h 255 Reed
 Livesey Wm mach r 29 Welcome
 Livesey Wm H opr r 241 Weld
 Livesley James (Elizabeth) trucking h 43 Shawmut av
 Livesly Martin (Mary) wvr h 321 Collette
 Livesly Richard wvr h 197 Tinkham
 Livesy see Livesey and Livesey
 Livingston Janet M tchr Thomas Donaghy sch bds 225 Elm
 Livingston Mary F tchr High sch bds 225 Elm
 Livingstone Edwin installer 680 Pleasant r 267 Weld
 Livingstone Emma bds 267 Weld
 Livingstone Joseph (Sarah L) bricklayer h 267 Weld
 Livingstone Joseph A clk Wamsutta Mills bds 267 Weld
 Livingstone Laura E bds 267 Weld
 Livramento Antone A died Dec 2 1921
 Livramento Joaquim (Anna) opr h 22 Madison
 Livramento Joaquim (Marion) h 422 S Water
 Livramento Joaquim (Clara) opr h 37 S Second
 Livramento Joseph (Mary F) opr h 208 Acushnet av
 Livramento Manuel (Maria) opr h 152 S Second
 Livesey Edith bkpr r 22 Warren
 Livesey see Livesey
 Lizan Andrew (Tekla) lab h 10 Linden ct
 Lizotte Adelar (Bertha) chauff 2 Wamsutta bds 65 Reynolds

Lizotte Albert wvr h 273 Wood
 Lizotte Alma wid Bruno B h 136 Bullard
 Lizotte Anna wid Joseph h 209 Kempton
 Lizotte Armand L res 134 Deane
 Lizotte Arthur chauff 2 Wamsutta bds 178 State
 Lizotte Arthur loom fixer bds 273 Wood
 Lizotte Bruno B died July 1 1921
 Lizotte Celina Mrs died Aug 3 1921
 Lizotte Charles (Margaret) carp h 27 Ingraham
 Lizotte Daniel (Evanie) pntr h 246 State
 Lizotte Emile (Rosie) wvr 234 Central
 Lizotte Emilia spinner bds 234 Central
 Lizotte Eugene opr h 1016 Acushnet av
 Lizotte Joseph (Alice) pipe ftr h 306 Earle
 Lizotte Joseph (Jenny) dairymn 295 Highland h 353 Coggeshall
 Lizotte J Ernest clk r 27 Ingraham
 Lizotte Leana spinner bds 273 Wood
 Lizotte Mary Aldea opr r 27 Ingraham
 Lizotte Mary Leah opr r 27 Ingraham
 Lizotte Melvina wid Antone h 178 State
 Lizotte Mitchell (Sophia) loom fixer h 273 Wood
 Lizotte Roselda spinner bds 273 Wood
 Lizotte Wilfred (Estare) loom fixer h 244 Tinkham
 Lizotte Wilfred wvr res 136 Bullard
 Lizotte Yvonne spinner bds 273 Wood
 Lloyd Thomas jr (Emma) spinner h 492 Sawyer
 Lloyd Wm A driver bds 24 High
 Lloyd Wm A (Victoria) lab 214 S Water h 86 Liberty
 Loader Hector (Matilda) clk 1502 Purchase h 1893 Acushnet av
 Loan George meter rpr 693 Purchase bds 389 Cottage
 Loan George H (Mary) meter r 142 Florence
 Loaveiro Virginio P shoe rpr 656 Pleasant r 72 S Second
 Loba Irene C Mrs sales 185 Union h 67 Hathaway
 Lobato Antone (Mary) opr h 15 Avon
 Lobdell George W died Nov 16 1921
 Lobdell Mary L wid Charles H h 130 Clinton
 Lobo Domingo J (Maria) opr h 106 Whitman
 Lobo Manuel G h 1016 Pleasant
 Locate Wm r 163 Collette
LOCKE L. E. & SON Edwin R. Thomas, Mgr.
Mill Construction and Contractors 504 Olympia Bldg
 Lockhart Ada tchr 30 Cannon r 74 Spring
 Locklin Catherine wid Thomas r 275 Hillman
 Lockman Thomas T boilermrk 42 Front r 69 Union
 Loda Clara opr res 15 Marvin
 Lods Alfred C (Marie) wvr h 10 Milford
 Lofthouse James (Harriet J) mach h 88 Oaklawn
 Lofthouse Thomas (Maud) opr h 22 Ashley
 Lofthouse Wm (Estra A) mach h 28 Ashley
 Lofthouse Wm (Agnes) opr h 115 David
 Loftus Anthony (Flora E) h 859 Rockdale av
 Loftus Bridget opr bd 9 Valentine
 Loftus Bridget wid Thomas h 9 Valentine
 Loftus Catherine opr bds 9 Valentine
 Loftus Constance M tchr High sch res 859 Rockdale av
 Loftus James J (Margaret J) elect bds 128 Myrtle
 Loftus John wvr h 20 Salisbury
 Loftus Nora A cook 95 Madison
 Loftus Patrick E (Mary M) foremn h 10 Wash
 Logan Agnes M wvr b 141 Peckham
 Logan Anna S hkpr 106 Spring
 Logan Catherine wid John A h 81 Summer
 Logan Doris spreader r 81 Summer
 Logan Elizabeth wvr h 107 Butler
 Logan Florence winder bds 81 Summer
 Logan Mabel controller bds 81 Summer
 Logan Mary bkpr r 74 Spring

JAMES A. GROURKE
 Bell Tel. 6538
 Room 202 Olympia Building, New Bedford, Mass.
 Accountant :
 Income Tax :
 Auditor :
 Specialist :
 :
 :

AKIN-DENISON CO. 231 Union St., 1218 Acushnet Ave.
 129 Cove St. Walnut, cor. Water
Paints - Oils - Varnishes - Brushes

WORDELL & McGUIRE CO.

CLOTHING AND FURNISHINGS FOR DAD AND HIS LAD

778 PURCHASE STREET At The Sign of the Street Clock.

520

W. A. GREENOUGH & CO.'S

Logwood Burt E (Genevieve A) dentist 759 Purchase h 109 Round
 Loiseau Wm wvr r 102 Merrimac
 Loiseau Agnes Mrs h 216 Sawyer
 Loiseau Aldea (Denise) speeder tndr r 198 Belleville rd
 Loiseau Alice Mrs opr r 198 Belleville rd
 Loiseau Annette L drawer in r 92 Ruth
 Loiseau Charles H (Julia) opr h 242 Whitman
 Loiseau Cleophas R (Agnes) opr h 1082 Tacoma
 Loiseau Elzear opr r 198 Belleville rd
 Loiseau Henry C (Bebe) opr r 242 Whitman
 Loiseau John B (Marie L) h 92 Ruth
 Loiseau Mary L opr r 153 Whitman
 L'Oiseau Leon carp r 79 Rodney
 L'Oiseau Margaret D wid Ambrose h 79 Rodney
 L'Oiseau Philip (Exilda) carp h Hawes sq
 Loloair Pierre (Onelda) opr h 1054 County
 Lomas Harold (Elizabeth A) cond U St Ry Co h 211 Bates av
 Lomas Wm J (Alice E) spinner h 63 Mt Pleasant
 Lomas Wm J jr (Celina) pntr h 63 Mt Pleasant
 Lomax Benjamin (Alice) pastor South Bapt ch h 161 Clara
 Lomax Elizabeth r 881 County
 Lomax Walter B (Mary) opr h 69 Hicks
 Lomba Anthony (Lillie) clk h 21 S Emerson
 Lomba Antone (Elizabeth) fore 62 Phillips av
 Lomba Antone (Jennie C) lab h 59 School
 Lomba Joaquin (Rose) opr h 307 S Second
 Lomba John opr r 144 Tallman
 Lomba John (Louise) opr h 16 Bedford
 Lomba John (Rose) opr h 117 Pleasant
 Lomba John M (Anna R) restr 433 S Water h 435 do
 Lomba Joseph opr 131 Court h 204 County
 Lomba Joseph (Louise) mariner h 316 First
 Lomba Madeline h 13 Madison
 Lomba Manuel (Louisa) opr h 17 Howland
 Lomba Mina Mrs h 12 Cannon
 Lombardo Mary weaver bds 29 Lindsey
 Lombardo Paul (Mary) bkpr 1395 Purchase h 29 Lindsey
 Lomme Joseph E (Aurore) (Lomme & Boucher) h 170 Rivet
 Lomme & Boucher (Joseph E Lomme George Boucher) prov 1098 S Water
 London Myer (Libby) variety 1 Brigham h 3 do
 Lonergan Andrew (Lottie M) driver 6 Campbell h 12 Glover
 Long Albert J (Jane) millwright bds 158 Tinkham
 Long Catherine insp r 490 Bolton
 Long Edgar A jr (Elsie) truckmn h 206 North
 Long Mary r 3530 Acushnet av
 Long Mary M wid Edgar A splicer h 49 Foster
 Long Nathan cattledlr res 227 Allen
 Long Richard wtchmn r 490 Bolton
 Long R H Motor Co 415 Acushnet av
 Longanis Efthim (Lena) weaver h 4 Marvin
 Longden Daniel T third hand res 87 Maple
 Longden James (Jennie) clk 211 Union b 49 Maitland
 Longfield Joseph S (Annie G) h 52 Shawmut av
 Longill Elmer S clk 163 Pleasant r 182 Wash
 Longill Grace h 182 Wash
 Longill Wm H W fore 235 Water res 6 Park pl
 Longley Herbert E drill mkr r 234 Pleasant
 Longpre Beatrice bds 60 Howard av
 Longpre Eva Mrs h 287 Sawyer
 Longpre Joseph Z yard fore 37 Ashley boul h at N Dartmouth
 Longpre Pierre (Lucy) city lab h 60 Howard av
 Longpre Pierre jr lab r 60 Howard av
 Longto Antone (Matilda) woodmn h 189 State
 Longto Wm opr r 189 State

Longwell Walter C (Alma) watchmkr 196 Union res 244 Arnold
 Lonholt John N J (Secerina) (Globe Dye House) 220 Shawmut w h do
 Lonsdale James bkpr 339 Sawyer res 143 Holly
 Lonsdale Karl died June 5 1922
 Lonsdale Mary T wid Thomas h 143 Holly
 Lonsdale Maude wid Karl M h 68 Duncan
 Look George E (Minnie) harnessmkr 586 Pleasant h 103 Chestnut
 Look Helen E shoewkr bds 103 Chestnut
 Look Hiram bds 44 Summer
 Look Permella C roll coverer 119 Smith r 103 Chestnut
 Look Walter O desk man Standard res 63 Hillman
 Loomis Timothy E (Annie) box mkr h 393 Orchard
 Loose-Wiles Biscuit Co Maurice W Paige sales agt 240 N Water
 Lopata John (Augusta) opr h 50 Deane
 Lopes Adeline r 52 Rockland
 Lopes Adelino barber res 3 Mitchell
 Lopes Alario (Maria) h 3 Mitchell
 Lopes Albert (Rose) coal 256 Acushnet av h 254 do
 Lopes Alexandria opr res 5 Bonneau ct
 Lopes America Antone (Mary) h 20 Wing
 Lopes Anna opr bds 2 Warwick
 Lopes Anna opr h 52 Howland
 Lopes Annie cook r 31 Lincoln
 Lopes Anthony opr r 5 Green
 Lopes Anthony B opr r 358 Orchard
 Lopes Antone opr res 275 Acushnet av
 Lopes Antone opr res 180 Sawyer
 Lopes Antone (Isabelle) mariner h 497 S Water
 Lopes Antone (Barbara S) opr h 550 S Water
 Lopes Antone opr h 131 S Second
 Lopes Antone (Isabel) cook h 168 S Second
 Lopes Antone opr r 90 S Second
 Lopes Antone spinner res 37 Nelson
 Lopes Antone (Caroline) h 484 Purchase
 Lopes Antone S (Eliana) opr h 22 Nelson
 Lopes Antonio opr res 297 Belleville av
 Lopes Arthur ins agt 508 Pleasant rm 205 r 174 Ash
 Lopes Aurelio gro 138 Belleville av h 3 Mitchell
 Lopes Benjamin (Mary) speeder tndr h 82 Crapo
 Lopes Caesar (Mary) mariner h 9 Cannon
 Lopes Carlos (Julia) opr h 239 Acushnet av
 Lopes Carolino (Caroline) opr h 537 Purchase
 Lopes Christian (Anna) opr h 12 Cannon
 Lopes Domingos (Mary) opr h 25 1/2 Howland
 Lopes Domingos h 107 S Second
 Lopes Erminda wid opr h 57 Grinnell
 Lopes Fanstineo (Mary) opr h 111 Acushnet av
 Lopes Francisco opr h 631 S Water
 Lopes Frank (Francelina) twister h 30 Lombard
 Lopes Frank cond U St Ry Co r 355 Orchard
 Lopes Frank M (Mary) opr h 156 Wash
 Lopes Frank S (Mary) opr h 84 Blackmer
 Lopes George ice 2 Pease ct h do
 Lopes Henrique opr r 37 S Second
 Lopes Henrique opr h 536 S Water
 Lopes Henriqueta B Mrs died Mar 13 1922
 Lopes Herman opr h 107 S Second
 Lopes Ignacio P (Mary) gro 81 Acushnet av h 68 do
 Lopes Izorabds 484 Purchase
 Lopes Jeremiah mariner res 287 Acushnet av
 Lopes Joaquim bds 376 Hillman
 Lopes Joaquim (Julia) tackwkr h 162 S Second
 Lopes Joaquim (Lena) opr h 412 S Water
 Lopes Joaquim P (Julia) gro 78 Acushnet av b 52 Rockland
 Lopes Joaquim P jr gro res 52 Rockland
 Lopes John opr res 317 S Water
 Lopes John (Joquina) lab h 56 Middle

Mr. & Mrs. Frank E. Francis
Undertakers and Registered Embalmers
DAY AND NIGHT CALLS ANSWERED
MOTOR AND HORSE DRAWN SERVICE
100 BONNEY
 Tels. Bell 5424 and Bell 2986M.

“Exide” BATTERY SERVICE
Giant Storage Battery Co. 498 County St., New Bedford
 Telephone 4180

PAINT and HARDWARE

Bell Phone 4233.
NORRIS
738 PLEASANT ST.
Opp. New Hotel.

NEW BEDFORD DIRECTORY, 1923

521

Lopes John (Justa) mariner h 218 Acushnet av
Lopes John (Ethel) wood dlr 104 Bates h 50 Mill
Lopes John (Lena) opr r 482 Bolton
Lopes John (Maria) opr h 25 Mitchell
Lopes John (Mary) lab h 10 Griffin
Lopes John opr h 91 Prospect
Lopes John opr 131 Court bds 6 Johnny Cake hill
Lopes John A (Margaret) h 136 Thompson
Lopes John D (Ada E) seaman h 440 Purchase
Lopes John R (Dorothy A) clk bds 24 Lombard
Lopes John R (Mary) opr h 171 Bonney
Lopes John R (Rose P) opr h 188 Hemlock
Lopes John S opr h 93 Prospect
Lopes John S (Mary) doubler tender h 37 Nelson
Lopes Joseph baker res 377 Earle
Lopes Joseph (Mary) lab h 4 Maiden la
Lopes Joseph mill hd h 62 S Second
Lopes Joseph opr bds 46 Whitman
Lopes Joseph opr h 25 Mitchell
Lopes Joseph (Pauline) opr h 3 Beetle ct
Lopes Joseph (Mary) opr h 125 Winterville rd
Lopes Joseph R (Belmont Lunch) 1253 Purchase
Lopes Julia hkpr h 466 S Water
Lopes Julia h 4 Johnny Cake hill
Lopes Julia Mrs opr r 103 Bates av
Lopes Leopoldina opr res 8 Beetle
Lopes Louis opr r 180 Sawyer
Lopes Louis opr res 275 Acushnet av
Lopes Louisa opr r 236 N Front
Lopes Manuel h 424 S Water
Lopes Manuel opr bds 149 Coggeshall
Lopes Manuel shoemkr 6½ Griffin h 203 Purchase
Lopes Manuel (Andrina) opr h 62 Winterville rd
Lopes Manuel (Isabelle) shoemkr h 203 Purchase
Lopes Manuel (Maria C) fisherm h 93 Prospect
Lopes Manuel (Marie) opr h 389 Bolton
Lopes Manuel (Mary) opr h 58 Mott
Lopes Manuel (Mary) opr h 422 S Water
Lopes Manuel R (Isabell) opr h 24 Lombard
Lopes Manuel R (Mary) lab h 32 Saxamore
Lopes Manuel R (Mary) opr h 84 Rockland
Lopes Marcelino (Marianna) lab h 14 Cannon
Lopes Mary opr bds 84 Rockland
Lopes Mary sales bds 52 Rockland
Lopes Mary skein insp bds 355 Orchard
Lopes Mary spooler 605 E French av bds 77
Larch
Lopes Mary wid John opr res 171 Division
Lopes Mary E Mrs h 275 Acushnet av
Lopes Mary G Mrs died Sept 17 1921
Lopes Mary G wid Manuel dom St Lukes Hospital
r do
Lopes Mathias opr res 9 Griffin
Lopes Metars lab r 50 School
Lopes Michael rope wkr r 9 Walnut
Lopes Miguel barber 294 Acushnet av h 287 do
Lopes Narcisso (Mary) opr res 873 S Water
Lopes Nicholas opr r 17 Griffin
Lopes Pedro opr res 18 Madison
Lopes Peter opr res 195 S Second
Lopes Peter student bds 52 Rockland
Lopes Peter (Mary) opr h 63 Crapo
Lopes Philomeno lab h 93 First
Lopes Raymond opr h 9 Walnut
Lopes Romana hkpr 93 Middle
Lopes Theophilo opr bds 25 Hillman
Lopes Thomas S (Mary S) opr h 631 S Water
Lopes Victoria Mrs h 58 S Second
Lopes Vincent D (Adelaide) sales h rear 371 Hill-
man
Lopes Virginio R (Maria) opr h 262 S Front
Lopes Millett elev opr 791 Purchase r 491 do
Lopouls Wm confr r 1698 Acushnet av
Loraine Joaquim opr h 8 Beetle

Loranger Adelard (Alexandria) (A Loranger & Son)
Ashley boul cor Glennon h do
Loranger Antoine (A Loranger & Son) Ashley bou
cor Glennon r do
LORANGER A & SON (Adelard Loranger An-
toine Loranger) Carpenters and Contractors
Ashley Boulevard corner Glennon Tel Con
Bell See page 24
Loranger Daura opr r Ashley boul cor Glennon
Loranger Henry E (Rosalma) carp h 138 Tinkham
Loranger Josephine wid Victor A h 268 Tinkham
Loranger Olive opr res Ashley boul cor Glennon
Loranger Pierre S (Ernestine) driver h 1034 Chaffee
LORANGER THEODORE (Rose) Carpenter
and Contractor 238-240 Phillips av Tel Bell
2426-W h do See page 25
Lord Aaron A (Juliana T) lab h 305 Middle
Lord Ada M speeder tndr res 20 Dudley
Lord Albert opr bds 274 N Front
Lord Anna wid James bds 9 Harmony
Lord Arthur C (Mabel R) mach h 166 Chestnut
Lord Arthur W opr r 20 Dudley
Lord Clarence (Elizabeth) drill mkr r 15 Franklin
Lord Clarence E sales 216 Cottage h at Mansfield
Lord Delia Mrs h 274 N Front
Lord Edward (Elizabeth) motormn U St Ry h 108
Rodney
Lord Elizabeth dom r 105 Swift
Lord Elizabeth wid Joseph h 15 Franklin
Lord Elizabeth E wid Wm opr h 20 Dudley
Lord Ernest (Gladys) chauff Eng 1 r 27 Clark
Lord George W (Josephine H) druggist h 175
Penniman
Lord Harry (Ethel) opr h 201 Deane
Lord Henry carp r 274 N Front
Lord James (Mary E) opr h 56 Clifford
Lord James (Minnie) drill mkr h 328 Ashley boul
Lord James (Ida K) h 1928 Purchase
Lord John second hd furn 281 Sawyer h 274 Pope
Lord John D sales 22 William res 175 Newton
Lord John W (Annie) fore 158 Bullard h 175
Newton
Lord Leah clk 421 Olympia bldg r at Taunton
Lord Mary E winder bds 158 Bullock
Lord Peter (Christina W) elec contr 104 Union h
20 Acorn
Lord Rhoda F h 257 Maple
Lord Sarah opr res 43 Beetle
Lord Susan Mrs r 107 Ash
Lord Thomas (Agnes) elect h 143 Belleville rd
Lord Thomas (Marjorie) yard master Quisset Mill
h 158 Bullock
Lord Thomas H appr bds 158 Bullock
Lord Wm A (Beatrice V) opr h 38 George
Lord Wm Oeden (Annie) phys 1928 Purchase h
129 Mt Pleasant
Lorenz Manuel (Mary) third hand card room h
187 Coffin av
Lorenzo Manuel M (Mary) opr h 61 Nelson
Lorette Florida opr r 110 Whitman
Lorette Virginia wid Wilfred wvr h 110 Whitman
Loring Andrew C opr res 32 Ashley boul
Loring Mary J Mrs h 32 Ashley boul
Lornicke Andrew (Apolonia) wvr h 65 Jouyett
Lorraine Frederick (Lillian E) teas and coffees 1110
Acushnet av h 353 Pleasant
Lorraine John mgr bds 353 Pleasant
Losego John (Angela) opr h 79 James
Losert Antone (Matilda) baker 372 Kempton h 52
Vine
Losert Elsie M clk bds 52 Vine
Losert Erwin R bkpr 1051 Acushnet av r 52 Vine
Losert Pauline R sten 628 Pleasant bds 52 Vine
Loshink Frank (Lizzie) wvr h 10 McGurk

NEW BEDFORD BOTTLING CO. NEW BEDFORD, MASS.
 Ball 696 — Telephones — Auto. 5597
 MINERAL SODA WATERS
 Manufacturers and Bottlers of

Brown & Poole

Chapman Bldg. 688 PLEASANT ST. Tel. Bell 3415.

ARCHITECTS AND APPRAISERS

SPOONER

836 PURCHASE STREET

MUSIC DEALER

PIANOS AND PLAYERS

PHONOGRAPHS AND RECORDS

522

W. A. GREENOUGH & CO.'S

Lothrop Mary F h 201 Kempton
Loutanis Charles (Helen) opr h 28 Holly
Loutanis Nicholas barber 294 N Front r do
Lougee Emily G tel opr 57 Second r 483 County
Lougee Emily S tel opr res 604 Purchase
Lougee John elect res 604 Purchase
Lougee Willis E (Anna E) h 731 County
Loughlin Annie wvr h 355 Nash rd
Loughlin John (Mary A) weaver h 283 Lawrence
Loughlin Mary wid Martin r 60 Parker
Loughlin Mary A clk 185 Union r 93 Hazard
Loughlin Wm H (Grace C) bkpr 514 Pleasant r 530 Cottage
Loughlin see Loughlin
Louis Auto Supplies (Louis and Israel Epstein) 1087-1091 Purchase
Louis George opr r 1139 Acushnet av
Louis Thomas W barber 240 Cedar h 71 Merrimac
Louis see Lewis and Luiz
Loulou Peter S R (Barbara) shoe rpr 283 Sawyer h do
Lounds Edna bds 35 County
Louro Stephen F (Evelyn) mlnr 166 Rivet h 92 Rockland
Loureiro Virginio (Annie P) shoe wkr h 72 S Second
Lovegrove Willis E (Ernestine) opr h 18 Cannon
Lovejoy Elizabeth M wid George W bds 488 Union
Lovejoy Leon L brklyr r 45 Foster
Lovejoy Luzerne W (Mary A) acct sales clk 1 Bridge sq h at Fairhaven
Lovelace Wm A sales 939 Purchase bds 584 W Elm
Lovell Edith E opr bds 565 Coggeshall
Lovey Paul S (Marie) lab h 272 Middle
Loveridge James (Clara) cond U St Ry Co h 141 Robeson
Loveridge James H opr h r 569 Acushnet av
Loveridge Walter S (Catherine) master mariner h 186 Park
Loving Tilia Mrs laund h 80 Cedar
Low Fred F mach r 147 William
Lowden Walter E (Virginia V) opr h 447 Ash
Lowe Abner D harness rpr bds 132 Mill
Lowe Charles T (Sarah) mach h 30 Bullock
Lowe Edith M bds 350 Cottage
Lowe Edward elect r 2 N Second
Lowe Elizabeth J wid Thomas C h 170 Shawmut av
Lowe Elizabeth R bkpr h 170 Shawmut av
Lowe Fred E sales bds 147 William
Lowe Gertrude C tchr bds 56 S Sixth
Lowe James (Elizabeth A) opr h 273 Ashley boul
Lowe James A opr r 83 School
Lowe John H jr (Edith C) asst director 750 Pleasant h 96 Hillman
Lowe Margaret Ch 129 Ash
Lowe Mary A wid John H h 350 Cottage
Lowe Mary A wid John J h 303 Acushnet av
Lowe Moses (Maude) lab h 881 County
Lowe Philip C (Grace) comber rpr h 191 Tremont
Lowe Philip C mer r 296 Union
Lowe Randolph (Rachael) card grinder h 75 Peckham
Lowe Samuel C auto rpr 595 Summer r 56 Vine
Lowe Samuel J (Mary) deputy insp h 15 Junior
Lowe Stephen C (Edith) pres and treas 87 Union h at Fairhaven
Lowe Stephen C jr vice pres 87 Union h at Mattapoissett
Lowe S C Supply Co Stephen C Lowe pres and treas S C Lowe jr vice pres mill supplies 87 Union
Lowe's Block 1009-1019 Acushnet av
Lowle Harriet V tchr Mt Pleasant schs r 101 School
Lounds Edna M spooler r 35 County
Lounds Thomas (Annie) slasher h 10 Harmony
Lounds see Loynds
Lowney Daniel S (Emma) master mech Wamsutta Mills res 218 Smith
Lowney Dennis E rem to Fall River
Lowney Dennis J phys 72 Foster h 1181 Pleasant
Lowney John B (Helen A) (Lowney & Harrington) 2 Masonic bldg r 69 Willis
Lowney John H (Mary) plmbr h 329 Shaw
Lowney Julia opr bds 74 Locust
Lowney Mary h 220 State
Lowney Nellie L bds 1181 Pleasant
Lowney Patrick H (Mary) bksmith h 161 Mill
Lowney Patrick J (Anna) lab 101 Linden
LOWNEY & HARRINGTON (John B Lowney and Edward J Harrington) Attorneys-at-Law 2 Masonic Bldg Tel Bell 1179
Lowrie Edward P shoewkr h 117 Parker
Lowrie Edward P jr student r 117 Parker
Lowrie George H (Flora N) clk 2 Water h 48 State
Lowther Agnes wid Mitchell H h 268 Ash
Lowther George H police h 253 Mill
Lowther John M (Florence) h 349 Park
Lowther Llewellyn A fore bds 268 Ash
Lowther Lucretia T tel opr 57 N Second bds 268 Ash
Lowther Wm H (Violet) repairmn 60 First h 178 Cedar
Loxton George N (Florence) cond h 369 Cottage
Loyd Wm driver bds 24 High
Loynds James died Apr 8 1922
Luaczinski Frank (Stella) wvr h 129 Tallman
Lubera Andrew r 189 N Front
Lubera Frank B opr h 189 N Front
Lubera Stanislaw (Katherine) opr h 25 Belleville av
Lubrika Andrew (Josephine) wvr h 69 Nelson
Luby John E (Anastasia) eng Soule Mill h 447 Coggeshall
Luby Michael J (Catherine) glass ctr h 109 Pierce
Lucardi Anna clk 185 Union bds 241 Tremont
Lucardi Fannie clk bds 241 Tremont
Lucardi Maria wid Gildo h 241 Tremont
Lucardi Ray plmbr bds 241 Tremont
Lucardi Roy rem to Providence, R.I.
Lucas Anna maid 47 S Sixth
Lucas Antonio (Henriqua) opr h 7 Bonneau ct
Lucas Charles lunch 1036 Purchase r 1052 Acushnet av
Lucas Edward L (Eleanor M) mgr 125 N Water r 635 County
Lucas Ethel M Mrs r 284 Middle
Lucas Etta C bkpr 801 Purchase h 95 Hillman
Lucas Everett E (Ruth) carp h 160 Cedar
Lucas Harry (Elizabeth A) wvr h 71 Glennon
Lucas Jasper L (Alice) carp 841 Kempton
Lucas John (Mary) changer-over h 29 Salisbury
Lucas Josephine r 262 Orchard
Lucas Julio opr r 9 Cannon
Lucas Manuel (Amelia) opr h 59 Mosher
Lucas Manuel (Cremaldy) opr h 219 Coggeshall
Lucas Mary opr h 1076 S Water
Lucas Norman F (Geneva) (Braley & Lucas) 90 Tarklin Hill rd h 36 Linden
Lucas Rene J F chauf bds 53 Elm
Lucas Shoe Co Waldo A Sutherland mgr 801 Purchase
Lucas Squire H h 114 Mill
Lucchesi Luigi (Sofia) fruit 1539 Acushnet av h 257 Coffin av
Lucchesi Sofia fruit 1431 Acushnet av h 257 Coffin av
Luce Arthur G (Lottie) business mer The Morning Mercury Pleasant cor Market h 4 Arch
Luce Carrie E bds 139 Campbell
Luce Clara D wid Ambrose res 26 Keene
Luce Elizabeth bds 419 Purchase
Luce Esther H clk High sch res 4 Arch

53 RICHMOND STREET, NEW BEDFORD, MASS.
All Orders Promptly Attended to
JOHN E. W. HANDFORD
Dealer in Coke, Coal, Wood and Charcoal
Bernice Coal a Specialty
Both Phones

J. J. DUGGAN ROOFING CO., 90 Beetle St.

Slate, Gravel, Asbestos and Asphalt Roofing

Bell Phone, 5188

Repairs of all Kinds

Our Motto: Satisfaction

Steiger Dudgeon Co., Inc. New Bedford, Mass.
Telephone 82
New Bedford's Quality Store

NEW BEDFORD DIRECTORY, 1923

523

Luce Frank (Lucinda) opr h 59 Crapo
Luce Frederick C (Bertha) real est 128 Campbell
h do
Luce George A (Maud M) carp h 29 Willis
Luce Helen L sales 794 Purchase res 144 Campbell
Luce Jeremiah L (Caroline) h 24 Cedar
Luce John E (Mary V) gardener h 164 Grinnell
Luce Joseph A (Helen) h 362 Clinton
Luce Manuel (Josephine) firemn h 42 Davis
Luce Maria L bds 16 Homer
Luce Mary G Mrs r 53 S Sixth
Luce Mary H wid Edward bds 506 Acushnet av
Luce Maud tel opr 57 N Second bds 29 Willis
Luce Sarah L wid Wm T h 139 Campbell
Luce Thomas E (Nellie M) clk 139 Smith h 144
Campbell
Luce Walter A (Emma L) carrier P O h 195 Arnold
Luce Walter A L (Grace G) gro 244 Cedar h 358 do
Luce Wm T jr (Annie J) clk 1311 Purchase h 57
Foster
Lucek Walter (Mary L) opr h 680 First
Lucena Frank M (Bernard) mason r 76 Scott
Lucena John M opr r 76 Scott
Luchetti Carlo (Carrie) lab h 94 Pierce
Luchetti Dena stitcher bds 94 Pierce
Lucian Antone (Teresa) opr 605 E French av h
34 Richmond
Lucian John A clk 35 Coml bds 34 Richmond
Lucian Mary C clk 35 Coml bds 34 Richmond
Luciano Pasquale (Mary) fruit 1610 Acushnet av
h 154 Collette
Lucier Arthur opr res 141 Tallman
Lucier Louis (Mary C) mason h 54 Woodlawn av
Lucier Virginie r 141 Tallman
Lucio Joseph opr res 12 Beetle
Luckraft Edward opr r 5 Thatcher
Luckraft Henry (Blanche V) wvr h 16 Thatcher
Luckraft Wm (Julia A) loom fixer h 5 Thatcher
Luestick Frank (Mary) opr h 110 Blackmer
Lucey Edwin S died Aug 21 1921
Luda George (Yvonne) opr h Norwood av
Luzak Wojcieck (Helen) lab h 739 Belleville av
Luiz Anthony (Bissu) opr h 1 Beetle ct
Luiz Antone (Mary L) gro 241 Coggeshall h 12
Cotter
Luiz Antone (Maria) lab h 12 Cotter
Luiz Antone (Frances) opr h 363 Orchard
Luiz Antone opr r 116 Pleasant
Luiz Antone (Louise) pntr h 23 Scott
Luiz Eva opr res 481 Belleville av
Luiz Guilcoria student h 54 Acushnet av
**LUIZ GUILHERME M & CO. INC. Guilherme
M. Luiz, Pres. Antonio V. de Freitas, Jr.,
Treas. Bankers and Steamship Agents 634
Pleasant, Tels Bell 3000, Automatic 1239
Branch, 56 Acushnet av, Tels Bell 1119-M
Automatic 5736. See right bottom lines and
Bankers Department**
Luiz Jacintho (Mary) doffer h 20 Nye
Luiz Jesse (Mary) opr h 23 Scott
Luiz Joaquim L (Mary) opr h 514 S Second
Luiz Joaquim S carp h 63 S Sixth
Luiz John (Maria) oiler U St Ry Co h 51 Crapo
Luiz John (Rosa) opr 325 Belleville av
Luiz John (Rose) opr h 68 Winsor
Luiz John G (Herculana A) gro 3190 Acushnet av
h do
Luiz Jose M G (Filemas) (Jose M G Luiz & Bro)
140 Purchase h 384 Purchase
**LUIZ JOSE M G & BRO (Joseph M G and
Guilherme M Luiz) Variety 140 Purchase
Tel Bell 1765**
Luiz Joseph opr h 659 First
Luiz Joseph (Laura) opr h 187 Bonney

Luiz Joseph S (Gertrude) opr h 45 Katherine
Luiz Manuel mariner res 287 Acushnet av
Luiz Manuel res 104 Phillips av
Luiz Manuel died June 8 1922
Luiz Manuel C (Bella) chief eng U St Ry Co power
sta h at Acushnet
Luiz Manuel C jr (Rose C) firemn U St Ry Co h
398 Allen
Luiz Mario (Maria) opr h 14 Potvin ct
Luiz Mary opr res 103 Phillips av
Luiz Mary Mrs hkpr 237 Coggeshall
Luiz Seraphin C (Franceleine) opr h 23 Holly
Luiz see Lewis
Luke Elizabeth r 419 Purchase
Luke James M (Gertrude H) clk r 53 Walnut
**LUKE JAMES M Manager Hotel Lincoln h
53 Walnut**
Lukeman Jane wid James r 157 Maxfield
Lula John opr h 104 Cedar Grove
Lumbard Charles E (Edith S) Carp 19 Johnny Cake
Hill h at Fairhaven
Lumbard Ralph E clk 163 Pleasant h at Fairhaven
Lumbert Elizabeth B wid Hiram T h 142 Ash
Lumbert Harriet wid John res 280 Mill
Lumiansky Bernard (Annie D) clothing 871 S
Water h 15 Tremont
**LUMIANSKY DAVID (Helen M) Insurance
314 Olympia Bldg Tel Bell 1440 Resides 183
Palmer Tel Bell 5871-4**
Lumiansky Edward clk r 15 Tremont
Lumiansky Harry (Lena) 881 Purchase h 117
Palmer
Lumiansky Helen tchr Thompson st sch r 15
Tremont
Lumiansky Oscar clk 871 S Water res 15 Tremont
Lumiansky Rebecca tchr r 873 S Water
**LUMINIELLO ANTHONY (Mary) (Friendship
Bottling Co) 112-116 Phillips av h 423 Belle-
ville av**
Lumley Stanley window clnr r 956 S Water
Lumpara Annie opr r 1929 Purchase
Lunberg Beda maid 141 Page
Lund Henry (Barbara) weaver h 336 Tinkham
Lund Mary Mrs home r 336 Tinkham
Lund Parkman M h 1040 Pleasant
Lund Wm C bds 1040 Pleasant
Lund's Corner Auto Supply Store (Carl E Taber)
2147 Acushnet av
Lund's Corner Cemetery 2182 Acushnet av
Lundin Gustaf L (Annette) designer h 83 Mt
Vernon
Lundy Elizabeth opr r 98 Covell
Lundy Thomas E laddermn Ladder 1 h 318 Tink-
ham
Lupo Basil D (Gertrude) h 398 Elm
Lupo Co (Emanuel D Lupo) restr 363 Acushnet av
Lupo Emanuel D (Pella) sec-treas 1946 Purchase
h 56 Newton
Lupton John H (Susan E) watchmn 706 Purchase
h 562 Kempton
Luscomb George E (Emma) teleg Mercury h 516
Union
Luscomb Isabelle V tchr Clark st sch h 245 Cedar
Luscomb Russ H buyer 180 Union r 54 Summer
Luscomb R Emma r 107 Maxfield
Lussier Archille carp bds 1041 Purchase
Lussier Clement M (Georgia) (Lussier & Poisson)
druggist 156 County h 167 do
Lussier Ernest clk 471 Earle r 514 N Front
Lussier Harmidos R (Delphine L) chauff h 35
Deane
Lussier Isaac weaver h 234 Davis
Lussier Jeannette sten 43 Church res 514 N Front
Lussier John Baptiste (Amanda) opr h 31 Morton ct

**HARDWARE
RANGES
CUTLERY**

LOUIS N. FREDETTE
1560-62 ACUSHNET AVE.
NEW BEDFORD MASS.

**FURNITURE
KITCHEN
FURNISHINGS**

Chas. O. Brightman :: BUILDER

Tels. Bell 2914, Automatic 1021.

AND

72 N. WATER ST.

GENERAL CONTRACTOR

WASHBURN

Dependable Textile Specialties

WOODWORKING

"PERFECTION" || "KORE-LOKT" || "WASHBURN"
SHELL ROLLS || PIN BOARDS || WOOD TOP ROLLS
224-228 NO. WATER ST. Bell 202.

**WASHEBURN
STORE
SERVICE**
Store Planning
Fixture and Show-
Case Builders

524

W. A. GREENOUGH & CO.'S

Lussier Joseph H (Alice) fore h 57 Princeton
 Lussier Louis (Mary) opr h 12 Salisbury
 Lussier Napoleon (Emma) gro 471 N Front h 514 do
**LUSSIER N ROSALPHEE (Georglanna) Drug-
 gist 1351 Acushnet av Tels Bell 70175 Auto
 2321, h 328 Coffin av**
 Lussier Ovide (Louise) bkpr 928 Purchase r 111
 Maxfield
 Lussier Ovide (Louise) gro 203 Belleville rd h 201 do
 Lussier Peter police sta 2 h 54 Woodlawn
**LUSSIER & POISSON (Clement M Lussier,
 Wm J Polsson) Druggists 156 County Tel
 Bell 7127**
 Lussier see Lucier
 Luther Lucy A Mrs r 246 Brownell
 Lusa Joha (Josephine M) opr h 98 Linden
 Luz Mary Mrs h 93 Swift
 Luziara Manuel (Marie) opr h 103 Mosher
 Luzzio Frank (Mavila L) opr h 442 Bolton
 Luzzitano Club 100 Acushnet av
 Lydick Clarence L (Frances A) sales 353 Kempton
 h at Taunton
 Lylin Edward opr r 237 Collette
 Lyman Frank C (Marion E) fore 206 N Water h 95
 Emma
 Lyman Robert G (Nannie L) fore h 695 Cottage
 Lyman Walter (Mary) glass ctr h 39 Roosevelt
 Lyman Marion C student r 3 Priscilla
 Lyman Thornton L (Maud C) treas 36 Prospect h
 3 Priscilla
 Lynch Adolph H (Anna T) chauff h 390 Ash
 Lynch Annie wid John W hkpr h 234 Austin
 Lynch Beatrice demonstrator r 153 Elm
 Lynch Catherine opr r 81 Summer
 Lynch Catherine F tchr James B Congdon sch res
 212 James
 Lynch Ethel E clk city clerk's office 18 Municipa
 bldg r 157 Penniman
 Lynch Francis sales 902 Purchase bds 157 Penni-
 man
 Lynch Frank D (Elizabeth) fisherman h 81 Summer
 Lynch Gertrude D clk 173 Union bds 157 Penniman
 Lynch Harold opr r 346 Sawyer
 Lynch James (Jennie) opr h 346 Sawyer
 Lynch John C clk 686 Pleasant r 157 Penniman
 Lynch John F elect 816 Kempton bds 234 Austin
 Lynch John H (Eva) U S N r 1397 Plainville rd
 Lynch Joseph W (Mary A) clk 60 S Water h 49
 Willow
 Lynch Katherine tchr r 65 Hillman
 Lynch Mary S clk 2273 Purchase h 234 Austin
 Lynch Owen M (Gertrude) sales h 10 Jenny Lind
 Lynch Patrick F (Catharine E) eng st dept h 53
 Reynolds
 Lynch Simon F (Catherine) lab h 157 Penniman
 Lynch Wm H farmer h 270 Hathaway rd
 Lyndonville Creamery Association David Wilson
 mgr 1800 Acushnet av
 Lyng Mary wid Frederick hkpr r 71 Forest
 Lyng Wm H (Abbie A) insp M S P C A h 125 Oak
 Lynn John steam ftr bds 151 Middle
 Lyon Annie B tchr R C Ingraham sch r 92 Camp-
 bell
 Lyon John J (Rose M) weaver h 154 Bullock
 Lyonnais J Raoul (Adella) (J R Lyonnais & Co) h
 166 Butler
 Lyonnais J R & Co (J Raoul Lyonnais) druggists
 133 Ruth
 Lyons Anna G dom bds 62 Spruce
 Lyons Bridget wid Edward E h 9 Studley
 Lyons Dennis opr bds 44 Reynolds
 Lyons Dennis (Mary) lab h 144 Division
 Lyons Dennis died Mar 16 1922
 Lyons Edward J mgr 1133 Purchase r 338 Cedar

Lyons Edward J (Agnes) clk P O h 15 Ocean
 Lyons Elizabeth opr bds 311 Tinkham av
 Lyons Esther teleg r 66 Spring
 Lyons Gertrude A tchr Dunbar sch r 338 Cedar
 Lyons Hugh L erector h 1089 Purchase
 Lyons James P (Julia) mule spnr h 63 Nye
 Lyons John wvr r 311 Tinkham
 Lyons John (Johanna) lab h 44 Reynolds
 Lyons John (Mary) spnr h 311 Tinkham
 Lyons John M (Margaret) wvr h 16 George
 Lyons Leonard r 224 State
 Lyons Margaret J r 1321 Pleasant
 Lyons Margaret L bkpr 1133 Purchase r 338 Cedar
 Lyons Mary opr res 144 Division
 Lyons Patrick J (Annie) mason h 224 State
 Lyons Theresa J Mrs nurse 217 Municipal bldg
 h 463 Cottage
 Lyons Thomas H (Margaret) (Fall River and New
 Bedford Express) 1133 Purchase h 338 Cedar
 Lyons Wm H (Lydia) h 65 Reynolds
 Lyric Hall 1178 Acushnet av
 M C O F Hall 60 Chancery
 Macabello Manuel M (Mary) wvr h 126 Tinkham
 MacAdams Mary L died Aug 4 1921
 Macara Simon (Mary) opr h 18 Grandfield
 Macaulay Archibald sheet metal wkr 1236 Pur-
 chase res 167 Allen
**MACAULAY DANIEL M (Allen Street Gar-
 age and Filling Station) 169 Allen Tel Bell
 428 h 167 do**
 Macaulay George insp 163 Pleasant res 167 Allen
 Macaulay James F mach res 167 Allen
 Macaulay John D garageman res 167 Allen
 Macaulay Walter S (Elizabeth) (Allen St Gar-
 age and Filling Station) 169 Allen h 167 do
 Macaulay Walter S jr (Marion) drill wkr h 292
 Richmond
 MacCarthy James E tmstr bds 87 Hazard
 MacComber Flora B Mrs bds 1042 Purchase
 MacCord Robert (Sara K) fiber wkr h 55 Page
 Macdonald Norman J (Cassie) clk 57 N Second h
 63 S Sixth
 MacDonald Agnes G clk 185 Union r 119 Acush-
 net av
 MacDonald Alexander (Viola) carp h 82 Thomas
 MacDonald Anna M Mrs bkpr 105 William rm 21
 h 68 Park
 MacDonald Donald plmbr r 82 Thomas
 MacDonald Harvey fgt clk h 72 Smith
 MacDonald Helen B opr bds 71 Boney
 MacDonald Henry (Ruth) opr h 13 Irvington
 MacDonald Hugh (Anna M) police supervisor of
 motor equipment r 68 Park
 MacDonald Lillian opr bds 9 Irvington ct
 MacDonald Mary maid 181 Hawthorn
 MacDonald Mary H wid Dennis J sales h 71 Boney
 MacDonald Thomas (Maria) second hd h 9 Irving-
 ton ct
 Macedo Angelo P opr r 101 Hope
 Macedo Anibal clk 233 Coggeshall bds 181 Belle-
 ville av
 Macedo Antone (Mary) h 194 Blacker
 Macedo Antonio (Ludvina) lab h 184 Belleville av
 Macedo Antonio opr h 30 Cove
 Macedo Dennis (Stella) opr h 15 Katherine
 Macedo Diogenes P undrkt h 263 Phillips av
 Macedo Flavia E clk 1200 Acushnet av 263
 Phillips av
 Macedo Francis S (Isabella) mach h 15 Emerson
 Macedo Francis T clk 868 Pleasant r 15 Emerson
 Macedo Francisco A opr r 15 Circuit
 Macedo Frank V (Annie V) mtrmn U St Ry Co h
 259 Weld

Electric Shoe Repairing
Done While You Wait
Call MASON the Shoemaker
Work called for and delivered anywhere in the city

A. P. LAGASSE & SON

177 COVE

SERVICE AT
ALL HOURS

FUNERAL DIRECTOR

LADY
ASSISTANT

COMPLETE EQUIPMENT

Telephone Bell 1324.

New Furs
Made to
Order

FUR HOUSE OF SIDNEY

250 UNION ST. Bell 1976
NEW BEDFORD'S MOST RELIABLE FUR SHOP

Old Furs
Repaired
Remodeled
Redyed

NEW BEDFORD DIRECTORY, 1923

525

Macedo Frederick P (Mary I) undertkr 263 Phil-
lips av h do
Macedo Gabriel (Mary) h 350 Allen
Macedo John drill wkr h 233 Rivet
Macedo John S bds 233 Rivet
Macedo Louis V sales 94 Front r at Dartmouth
Macedo Manuel hlpr bds 300 County
Macedo Manuel (Mary A) opr h 27 Matthew
Macedo Mary r 300 County
Macedo Philias S (Mary) opr h 238 Rivet
Macedo Stella S clk bds 300 County
Macedo Virginio (Mary) opr h 15 Katherine
Macek Stanley (Alice) gro 143 N Front h 23 Wash-
burn
Macey Arthur (Edith) second hd h 1461 Pleasant
MacFarlane Catherine wid h 43 Dudley
MacFarlane David J (Agnes) belt mkr h 163 David
MacFarlane Flora M wvr r 62 Bonney
MacFarlane Joseph A (Annie) police h 163 Jenney
MacFarlane Sarah P Mrs h 230 Kempton
MacFarlane Thomas clk res 13 Dudley
MacGregor Aurelia wid Wm h 1 Summer st ct
Machado Annie wid h 62 Lindsey
Machado Annie F wid Antonio F h 123 County
Machado Antone 52 Swift died Jan 31 1923
Machado Antonio (Rosalina) opr h 383 Belleville av
Machado Antonio jr opr r 383 Belleville av
Machado Antone M (Mary J) h 17 Hall
Machado Antonio M jr (Mary) wvr h 17 Hall
Machado Aquilda opr r 117 Eugenia
Machado Arthur opr r 109 Collette
Machado Arthur (Mary) opr r 93 Nelson
Machado Augustino (Amelia) opr h 23 Beetle
Machado Casimir S (Mary) mason h 14 Hall
Machado Charles woodwkr 5 North r at Fairhaven
Machado Domingos doffer bds 109 Collette
Machado Etelvina wid Antone h 52 Swift
Machado Francisco (Maria) fishermn h 7 South
Machado Frank (Husila) opr h 251 State
Machado Frank (Virginia) opr h 93 Nelson
Machado Frank jr hlpr bds 108 Sidney
Machado Frank M (Mary) lab h 122 Durfee
Machado Frank P (Rose S) second hd h 101 Davis
Machado Frank S (Jennie) janitor h 108 Sidney
Machado Frank S chauff I Bridge sq r 52 Allen
Machado Gertrude I sten 8 S Sixth r 118 Parker
Machado Herman (Mary R) opr h 47 Allen
Machado High Januario S beverages 19 Walnut h 52
Machado John chauff bds 122 Durfee
Machado John (Angelina) chauff r 255 Field
Machado John (Annie) opr h 25 Hall
Machado John (Mary) opr h 51 Collette
Machado John h 202 Brook
Machado John opr h 297 Belleville av
Machado John B (Mary) opr h 174 Wash
Machado John B jr elect bds 174 Wash
Machado John F (Agnes H) h 289 Orchard
Machado John R (Mary E) lab h 425 Acushnet av
Machado John R jr chauff I Union res 425 Acush-
net av
Machado John S (Maria A) cigars 19 Walnut h 52
Allen
Machado John S (Christina) city lab h 118 Parker
Machado John S jr clk 274 Cedar bds 118 Parker
Machado Joseph (Coralinda) lab h 208 Rivet
Machado Joseph janitor bds 103 Bates av
Machado Joseph opr bds 122 Durfee
Machado Joseph (Mary) store 653 S Water r do
Machado Joseph (Teresa) opr h 109 Collette
Machado Joseph B opr bds 174 Wash
Machado Joseph F (Emelina) h 115 Belleville rd
Machado Joseph S clk 108 Middle r 108 Sidney
Machado Laura res 297 Belleville av

Machado Louis chauff I Union r Acushnet av cor
Middle
Machado Manuel driver 24 Grand r do
Machado Manuel hlpr 55 N Water r 18 Richmond
Machado Manuel opr res 171 Coffin av
Machado Manuel opr bds 105 Davis
Machado Manuel opr r 62 Rockdale av
Machado Manuel opr res 180 Sawyer
Machado Manuel opr h 269 S Second
Machado Manuel (Capitolina) opr h 137 Fair
Machado Manuel (Mary) lab h 100 Rivet
Machado Manuel opr h 86 Howland
Machado Manuel (Mary) opr h 18 Jenkins
Machado Manuel (Mary) opr h 58 Rivet
Machado Manuel pntr 122 Durfee
Machado Manuel opr h 3 Maiden la
Machado Manuel lab h 706 S Water
Machado Manuel (Anna) police h 42 Edward
Machado Manuel (Georgianna) opr 62 Rockdale av
Machado Manuel (Erondina) pntr 87 Delano h 19
Acushnet av
Machado Manuel jr (Mary C) opr r 4 Stanton ct
Machado Manuel F (Mary C) opr h 18 Richmond
Machado Manuel G (Annie) died July 5 1921
Machado Manuel S died Nov 27 1921
Machado Marcelino (Filomena) opr h 104 Blackmer
Machado Mary opr r 62 Rockdale av
Machado Mary opr res 107 Coffin av
Machado Mary opr res 108 Sidney
Machado Mary opr 174 Wash
Machado Mary Mrs h 70 Earle
Machado Mary wid Joseph h 117 Eugenia
Machado Mary M Mrs tailoress 598 Pleasant rm 8 h
89 Sagamore
Machado Paul (Marie) fruit h 116 Rivet
Machado Pedro opr bds 341 Tinkham
Machado Philip S (Mary R) speeder tndr h 238
Rivet
Machado Rosaline wid Manuel h 109 Nash rd
Machado Sabine mariner bds 108 Winsor
Machado Sophie opr r 62 Rockdale av
Machado Sylvia opr res 297 Belleville av
Machado Virginio V (Mary C) pntr 383 Dartmouth
r 89 Sagamore
Machado see Marshall
Machale Thomas masseur r 28 Emma
Machnik Joseph (Mary) clk h 23 Washburn
Machnik Mary Mrs prov 47 Washburn h 23 Wash-
burn
Machon Francis A barber 1020 Acushnet av r 28
Ashley boul
Machon Fred wvr r 17 Weld
Machon Hormidas opr r 30 Ashley boul
Machon Rose D opr res 30 Ashley boul
Machon Wm opr h 28 Ashley boul
Machon Wm jr (Yvonne) tmstr h 28 Ashley boul
Machowski John (Sophie) opr h 91 Jouvett
MacHugh James J tailor r 55 Hillman
Maciejewski Marion (Mary) lab h 53 Howard
Maciel Antone opr r 20 Elizabeth
Maciel Antone (Mary) opr h 323 S Front
Maciel Antone de S watchm h 120 Locust
Maciel Arthur B (Ida M) glass ctr h 258 Purchase
Maciel Frank opr res 58 Phillips av
Maciel Ida Mrs h 63 Durfee
Maciel Joaquim mgr 101 Rivet h 54 Acushnet av
Maciel Joseph P (Mary) gardener h 45 Katherine
Maciel Manuel (Rose) farmer h 209 Durfee
Maciel Rose tel opr bds 565 Coggeshall
Maciel Teresa B wid Alfred drsmkr h 19 Atlantic
MacIlwain Charles D sales 1152 Purchase bds 202
Campbell
MacIlwain Helen D bkpr res 202 Campbell
MacIlwain James (Mary F) sec h 202 Campbell

Goodrich Truck and
Victor Pneumatic
TIRES
SPOONER & ANDREWS
... DISTRIBUTORS ...

KINYON'S COMMERCIAL SCHOOL

WILL FURNISH YOU OFFICE HELP FREE

DUFF BLDG., Cor. William and Pleasant Sts., NEW BEDFORD, MASS.

John B. Ricard CONTRACTOR BUILDER

Electric Floor Surfacing

58 MIDDLE ST., Tel. Bell 2776.

CABINET MAKER, JOBBING.

526

W. A. GREENOUGH & CO.'S

MacLellan J Roger clk r 202 Campbell
 MacIsaac Margaret cook r 49 Walnut
 MacIsaac Frank (Annie) washer 125 Middle h 51
 Summer
 Mack Florence r 75 Shawmut av
 Mack George D (Lillian) musician h 117 Tremont
 Mack James (Edith) fore h 581 Kempton
 Mack Ruby B tchr S D Ottiwellsch r 374 Bedford
 Mack Thomas C (Ruby) opr h 374 Bedford
 Mack Thomas E (Grace L) clk 165 Pleasant h 248 do
 Mackay A Louise insp bds 131 Clark
 Mackay Donald K (Mary E) watchmn h 468
 Pleasant
 Mackay Edward appr bds 131 Clark
 Mackay John H (Jennie A) janitor Times h 131
 Clark
 Mackay John H (Ida) pntr 81 Oak h do
 Mackay Malcolm A (C Margaret) carp and bldr
 364 Clinton h do
 Mackay Richard M (Jeannette) chauff h 154 Rotch
 Mackay William J (Mary) opr h 83 Rivet
 Mackay see McKay
 MacKenzie Angus W (Belle) mtrmn U St Ry Co
 h 57 Shawmut av
 MacKenzie Daniel A (Mary) carp h 345 Cottage
 MacKenzie D Oliver carp bds 345 Cottage
 MacKenzie Edward R clk 212 Union bds 463 Union
 MacKenzie Elton M carp bds 345 Cottage
 MacKenzie Ernest C chauff 475 Union h 463 do
 MacKenzie Frank E carp bds 345 Cottage
 MacKenzie George D carp bds 345 Cottage
 MacKenzie Helen G bkpr 38 Adams r 463 Union
 MacKenzie Ler. cashr 145 Union bds 52 Rounds
 MacKenzie Sadie Mrs h 463 Union
 Mackie David (Maud) weaver h 186 Hathaway
 Mackie Henry L Supt 96 William rm 208 bds 22
 Arnold pl
 Mackie Wallace A Anne comp Standard h 265 Wood
MACKIE WM A Elizabeth School Director
office 106 Union h 77 Walnut
 Mackinicka Frank h 669 First
 Mackinicka Stanislawa Mrs died July 30 1921
 MacKinnon D Chester ins solr 20 Market rm 12
 r 19 Seventh
 MacKinstry Albert B (May) police lieut sta 1 h 15
 Lindsey
MACKINTOSH WILLIAM R (Sadie M Director
New Bedford Vocational School 30
Cannon Tel Bell 2424 h 222 Tremont
 Mackler Bessie E clk 185 Union b 387 S Water
 Mackler Joseph (Lena) h 387 S Water
 Mackler Sadie clk bds 387 S Water
 Macklin Eva waitress res 221 Sawyer
 MacLane Beatrice sten r 277 Park
 MacLane Henry H (Kate G) pntr h 190 Maxfield
 MacLane Pearl B sten 908 Purchase rm 408 res 256
 Union
MACLARY D B & SON CO Elevators 129 Pearl
Boston See map
 MacLaughlin Byron E (Jessie M) driver h 148 Fair
 MacLeod Eva E Supt 16 Howard r do
MACLEOD CLOTHING CO (Arthur S Ashley)
866 Purchase Tel Bell 1489 res Tel Bell 4689-5
 MacLeod Elizabeth M wid Everett B h 52 Rotch
 MacLeod Florence r 350 Clinton
 MacLeod Jeannette Mrs h 68 Park
 MacLeod Margarette Mrs nurse h 52 Rounds
 MacLeod Neil (Margaret) carp h 325 Kempton
 MacLeod Norman W (Florence) plmbr h 1262
 Pleasant
MACLEOD VERNON K District Manager The
Mutual Life Ins Co of N Y 309 Book Store
Building 222 Union Tel Bel 1742 h 311 Park
 See back bode

MacLeod Willard overseer 545 Orchard h 99 Maple
 MacManus Ellaphine nurse h 87 Walden
 MacMillen Robert F jr (Esther) mech dentist 992
 Purchase
 MacMullen Duncan (Emeline) uphol h 351 Sawyer
 MacNeil John A (Ethel E) pntr 1423 Acushnet av
 h 351 N Front
 MacNutt Sarah J nurse r 12 Eighth
 Macomber Abba A wid Thomas W h 38 Mill
 Macomber Alfred E (Martha) h 231 Highland
 Macomber Alice C bkpr 77 Union h at Acushnet
 Macomber Alice W clk 163 Union b 91 Trinity
 Macomber Alton J foreign exch clk First National
 Bank h 84 Florence
 Macomber Andrew A (Evelyn E) asst cashier 590
 Acushnet av h 66 Willow
 Macomber Augustus C (Gertrude L) clk bds 74
 State
 Macomber Calista E wid Wm E h 19 Sherman
 Macomber Charles L (Pearl) eyelet wrkr h 123
 Kempton
 Macomber Charles S hlpr 55 N Water r 2 N Second
 Macomber Charles W (Clara) eng res 173 Smith
 Macomber Charlotte M dental nurse 411 Olympia
 bldr r 2 Pleasant
 Macomber Dorothy S tchr Clark st sch r 29
 Rounds
 Macomber Edith C opr bds 1557 Purchase
 Macomber Edward C (Sarah) h 81 Cedar
 Macomber Edward G (Mary E) carp h 20 Rounds
 Macomber Elizabeth V wid Caleb h 84 Florence
 Macomber Ella r 207 Highland
 Macomber Ernest S (Susan L) driver 167 Mt Ver-
 non h 165 Shawmut av
 Macomber Ethel tel opr bds 91 W Trinity
 Macomber Eunice h 277 Pleasant
 Macomber Everett driver 8 Campbell h at Fair-
 haven
 Macomber Flora B Mrs r 1042 Purchase
 Macomber Florence B clk 163 Pleasant h at Fair-
 haven
 Macomber George D clk r 91 W Trinity
 Macomber George E ice cream 159 Mill h 79 Rounds
 Macomber George P watchmn Municipal bldg h
 70 Mill
 Macomber Georgianna Mrs h 311 Park
 Macomber Gertrude bkpr 23 N Water r 7 Crapo
 Macomber Hannah M wid George T bds 122
 Page
 Macomber Harold (Evelyn) h 1 Shawmut av
 Macomber Harold plmbr 26 N Second r at Acushnet
 Macomber Hillard M (Mary A) real est 70 Rounds
 h do
 Macomber James A (Mabel) driver h 91 W Trinity
 Macomber James S (Bessie) weigher city yard h
 10 Rounds
 Macomber Jennie H wid Jesse M h 120 Locust
 Macomber Joshua (Lydia) hlpr 214 S Water h at
 Mattapoissett
 Macomber Leland R (Susan) fore h 172 Belleville rd
 Macomber Lizzie B supervisor 57 N Second h 66
 Forest
 Macomber Lottie D r tel opr 91 W Trinity
 Macomber Mabel E tchr Cedar Grove st sch r at
 Westport
 Macomber Maria T wid Pardon A h 201 Kempton
 Macomber Marietta died Sept 6 1921
 Macomber Marie W private sec Wamsutta Mills
 bds 88 Mill
 Macomber Nellie A wid Wm P h 41 Maple
 Macomber Pardon A died Dec 19 1921
 Macomber Philip E (Ida M) lab h 173 Smith
 Macomber Ruth E recorder bds 91 W Trinity
 Macomber Sarah H died Nov 2 1921

The Samuel Ward Co. OPTOMETRISTS AND OPTICIANS
 Registered and Consulting
 NEW BEDFORD, MASS.
 1368 ACUSHNET AVENUE

Hemingway Bros.

HEAVY TEAMING and AUTO TRUCKING

407 BOLTON ST., Garage at 19 Swift St.

NEW BEDFORD, MASS.

Tel 3632—Auto. 5617.

SIMMONS & LANGLOIS CO.

Dealers in Men's Clothing and Ladies' Garments

The Store of Snap and Style

1057-1059 Acushnet Avenue

Bell Phone 1998

NEW BEDFORD DIRECTORY, 1923

527

Macomber Stanley hostler 861 Kempton r 172
Belleville rd
Macomber Theresa H bds 41 Maple
Macomber Wm B h 74 State
Macomber Wm B lab 5 Cannon h at Fairhaven
Macomber Wm C (Mary E) meter reader 693 Pur-
chase h 50 Rounds
Macondes Coman (Germine) opr h 311 Collette
Mascoia Mary wid r rear 22 Washburn
MacPhail John D reporter Standard r 304 Summer
MacPhail Walter S (Irene G) acct h 304 Summer
MacPherson Angus (Gertrude A) driver h 811
Pleasant
MacQuarrie Elsie clk 147 Front r 481 Summer
MacQuarrie Florence wid James h 481 Summer
MacQuarrie Freida M clk 61 William rm 2 bds 481
Summer
MacQuarrie Margaret student bds 481 Summer
MacQuarrie Mildred nurse bds 481 Summer
MacRae Christine A r 147 Paze
Macreading Annie L prin Thomas A Green sch bds
33 Bonney
Macreading Lydia A Mrs h 33 Bonney
Macreading Mary S bds 33 Bonney
MacVicker Seth T died April 3 1922
MacWhinney Margaret h 389 Cedar
MacWicker Irene P ins bkpr 109 William bds at
Fairhaven
Macy Andrew W (Jane E) overseer 615 Belleville av
h 34 Robeson
Macy Anna Mrs r 128 Armour
Macy Arthur W (Hannah) watch rpr h 161 Grinnell
Macy Edward J student r 448 Sawyer
Macy Edwin B h 111 Hawthorn
Macy Edwin H student res 95 Court
Macy Evelyn tel opr 43 William r 106 Oak
Macy Frances B tchr res 72 Carroll
Macy Frank E (Addie) h 400 W Elm
Macy Frank H (Jessie) asst treas Pierce Bros Ltd
h 95 Court
Macy Frederick B (Lydia W) (Frederick B Macy &
Co) h 22 Parker
Macy Frederick B & Co (George I and Frederick B
Macy) cotton and yarn brokers 222 Union rm 301
Macy George (Roseanna) linemn 261 S Water h
399 Query
Macy George I (Helen) (Frederick B Macy & Co)
h 578 County
Macy Helen C clk 460 S Front r 507 Elm
Macy Herbert E (Mary M) sales 211 Union h 507
Elm (W)
Macy Herbert F (Helena B) pharm 201 Union sec
147 Middle h Plymouth
Macy John S (Hannah E) chauff h 408 Chancery
Macy Joseph r 31 Beetle
Macy J Roland (Louise R) clk h 74 Bay
Macy Lewis W (Mary E) clk 147 County h 257
Maple
Macy Louise R Mrs C S practitioner 74 Bay h do
Macy Manuel (Mary) opr h 563 First
Macy Marian maid 81 Walnut
Macy Nancy bkpr r 899 Pleasant
Macy Nellie L clk Wamsutta Mill h 50 James
Macy Peleg S (Helen H) real est 78 Smith h do
Macy Peter J (Georgianna) loomfixer h 448 Sawyer
**MACY PHILIP E Asst Treas New Bedford
Institution for Savings Corner Union and
Purchase h 111 Hawthorn**
Macy Roland furn rpr 11 Bedford h I Green
Macy Thomas W (Ella F) treas 41-55 N Water h
111 Hawthorn
Macy Willard B (Nella) clk 211 Union h 50 James
Macy Wm C (Augusta P) dentist 17 Seventh h 260
Maple

Madeira Joseph (Virginia) opr h 252 Bonney
Madeira Joseph jr opr r 252 Bonney
Madeira Manuel A (Aurora) clk 253 Coggeshall h
287 Rivet
Madeiras John E (Frances) (Oliveira & Madeiras)
437 Belleville av h 154 Davis
Majeowski Stanislaw weaver r 143 North
**MADE-RITE ICE CREAM CO Homer J Mes-
sier Proprietor 268 and 272 Sawyer See page 84**
Madison Benjamin (Fannie M) pres treas 44 Mid-
dle h 245 Palmer
Madison Hannah H wid Joseph T bds 372 Reed
Madison Mae P Mrs clk 185 Union h 97 James
Madison Samuel T (May) h 97 James
Madruza Joseph B (Philomena S) water wks h 545
Rivet
Madruza Samuel (Flora) opr h 51 Babbitt
Madraro Henry opr r 334 Kempton
Magaena Angelo lab r 7 Seneca
Magaena Elvira wvr r 7 Seneca
Magaena Joseph lab r 7 Seneca
Magaena Julio opr r 7 Seneca
Magaena Massimo (Amelia) wvr h 7 Seneca
Magaena Rose opr r 7 Seneca
Magaletta Baldrso (Hannah) lab h 60 Merrimac
Magalhaes Carolina h 180 Sawyer
Magalhaes Jose F tailor 555 Pleasant rm 12 r 241
Coggeshall
Mazee George A opr r 309 Kempton
Mazee Joseph J (Mary R) variety 1549 Acushnet
av h 140 1/2 State
Mazellan Frank (Constance) h 230 E Second
Mazerer Salvan (Anna T) pntr h 116 W French av
Maglione Antonio (Jeanne) trackmn U S Ry Co h
606 Acushnet av
Magnant Albert J shoewkr r 54 Phillips av
Magnant Alfred (Angelina) opr h 1 Ashley boul
Magnant Alfred H (Delia) opr h 245 Tinkham
Magnant Arsene (Fabiola) driver h 253 Wood
Magnant Edmond clk bds 146 Query
Magnant Fred overseer 2501 Purchase r 104 Tall-
man
Magnant Harvey A cashr Standard Oil Co Fish
Island r 69 Merrimac
Magnant Henry (Clarisse) carp h 130 Tinkham
Magnant Henry (Rosa) opr h 5 Ashley boul
**MAGNANT HENRY J Alice House Furnish-
ing Goods 275 Coggeshall h 344 Ashley boul**
Magnant Isaac (Rose) clk 187 Weld h 69 Merrimac
Magnant John (Angelique) h 16 Ashley boul
Magnant John B jr (Angelina) opr h 487 N Front
Magnant Joseph opr bds 16 Ashley boul
Magnant Louis (Eliza) clk 1632 Acushnet av h 104
Tallman
Magnant Louis opr bds 16 Ashley boul
Magnant Lucy wid Hermidas h 146 Query
Magnant Mary Mrs opr r 1 Harmony
Magnant Medora opr bds 146 Query
Magnant Misael (Emelia) carp h 1142 Acushnet av
Magnant Pierre yardmn res 1142 Acushnet av
Magnant Theobald opr bds 146 Query
Magnett Alice R maid 375 Middle
Magnett Andrew C millmn res 375 W Middle
Magnett Benjamin C chauff 426 Kempton h 375
W Middle
Magnett Emma B wid Benjamin C h 375 W Middle
Magnett James H (Lucille) mntr h 54 Bedford
Magnett Mary H tchr George H Dunbar sch r 54
Bedford
Magnett Wm F elev opr bds 375 Middle
Mazoon Josiah E (Bertha) musician h 262 Rock-
dale av
Magrath Everett R (Ethel M) mtrmn U S Ry Co
h 101 Smith

New England Home Construction Co., Inc.
First and Second Mortgages at Six Per Cent
ROOM 5, ZETZ BUILDG., COR. UNION and SIXTH STS.,
NEW BEDFORD, MASS.

Slocum & Kilburn

23-27 N. Water St. Tels. Bell 5100-5101
Automatic 1162

Mill Supplies

Electrical Supplies

Edward M. Girton

81 North Street :: :: Fairhaven, Mass.

General Contractor and
Builder Telephone 675 W
Sand, Gravel and Trucking

Dyers

LEWANDOS

Cleansers

NEW BEDFORD SHOP—672 PURCHASE STREET
Shops in all Large Cities of the East Telephone Bell 1203

528

W. A. GREENOUGH & CO.'S

Magrath *see* McGrath
Magri John (Maria) opr h 9 Grandfield
Mague Frank A (Georgiana) h 216 North
Mague Henry F clk 515 Kempton r 216 North
Maguire Anne opr res 45 Winsor
Maguire Charles W lab bds 208 Kempton
Maguire Dennis S carrier P O h 118½ Cove
Maguire Edward (Katherine) comber boss h 178 Crapo
Maguire Helen opr res 45 Winsor
Maguire Ida M cashr 43 Weld r 154 Maxfield
Maguire James D ins agt 222 Union r 53 Foster
Maguire James D jr (Elizabeth) harness mkr 86 N Water r 208 Kempton
Maguire John F (Nora) hosemn Hose 4 h 341 Maxfield
Maguire John M city lab res 178 Crapo
Maguire John W lab h 208 State
Maguire Joseph (Rose) sales h 827 County
Maguire Martin (Mary) wvr res 185 Division
Maguire Mary bkpr r 45 Winsor
Maguire Patrick (Winifred) carder res 45 Winsor
Maguire Patrick (Bridget) opr h 92 County
Maguire Rose opr res 92 County
Maguire Theresa opr res 178 Crapo
Maguire Wm C pressman 76 Middle r 53 Foster
Maguire Winifred opr res 178 Crapo
Mahan Frances clk res 152 Russell
Mahan Francis A (Deborah E) dentist 758 Purchase rm 8 r 512 do
Mahan Frank chef res 52 Russell
Mahan Frank waiter 849 Purchase h 190 Maxfield
Mahan M Florence Mrs sales 185 Union h 198 Maxfield
Mahan Robert mach bds 25 McGurk
Mahaney Charles E (Mary) sales mgr 427 Kempton h 45 Junior
Maher Achille (Delie) fixer h 286 Collette
Maher Aldei r 286 Collette
Maher Arcade lab r 286 Collette
Maher Elzear (Philomene) wvr h 293 Tinkham
Maher Frances V tchr William H Taylor sch 177 Cove
Maher George H opr r 210 Tinkham
Maher Joseph carp h 255 N Front
Maher Pierre died Oct 6 1921
Maher *see* Marr
Maheu Louis (Delphina) wvr h 75 Holly
Maheu Ludger (Aldore) jeweler 1021 Acushnet av h 45 Branscomb
Mahon Catherine C speeder tender b 81 Myrtle
Mahon Dennis J bds 81 Myrtle
Mahon George A brakemn h 56 Linden
Mahon George A jr bds 56 Linden
Mahon George W (Mary) starter U St Ry Co h 71 Mechanics la
Mahon John (Ruth) gardener h 101 Holly
Mahon John J capt Hose I h 81 Myrtle
Mahon Mary A bkpr bds 81 Myrtle
Mahon Patrick A (Mary) driver h 112 High
Mahon Robert opr r 25 McGurk
Mahon Wm opr r 25 McGurk
Mahon *see* Mann
Mahoney Annie C r 608 Summer
Mahoney Catherine clk res 319 Chancery
Mahoney Catherine bds 1423 Pleasant
Mahoney Dennis lab r 2 Wash av
Mahoney Dennis F (Margaret M) v-pres h 54 State
Mahoney Dennis J (Maria) janitor h 127 Carroll
Mahoney Edward C r 164 Chestnut
Mahoney Edward T druggist 45 Linden and (F A Mahoney & Co) r 608 Summer
Mahoney Elizabeth opr bds 1423 Pleasant
Mahoney Elizabeth spooler bds 774 County

Mahoney Ellen A wid Jeremiah h 319 Chancery
Mahoney Elsie opr r 187 Middle
Mahoney Francis reporter 575 Pleasant res 164 Chestnut
Mahoney Frank A (F A Mahoney & Co) 606 Summer r 608 do
Mahoney Fred G pharmacist 45 Linden r 608 Summer
Mahoney F A & Co (Frank A and Edward T Mahoney) Pharmacy 606 Summer
Mahoney Grace F sten r 54 State
Mahoney Helen L clk bds 155 Princeton
Mahoney James B clk pntr Empire Theatre r at Fall River
Mahoney James H (Ethel) capt Engine 3 h 773 Rockdale av
Mahoney Jennie comb tender bds 774 County
Mahoney Jeremiah A dept mgr bds 40 Linden
Mahoney John (Ellen) lab h 40 Linden
Mahoney John opr r 218 Tinkham
Mahoney John F phys 1616 Acushnet av bds do
Mahoney John H (Frances) plmbr 957 County h 959 do
Mahoney Joseph A (Ida) hoseman Hose 5 bds 640 Summer
Mahoney Joseph A carrier P O h 218 Tinkham
Mahoney J Maurice chauf 1594 Purchase r 40 Linden
Mahoney Katherine clk A M Corp and Hathaway Mfg Co h 1416 Acushnet av
Mahoney Louise C tchr r 164 Chestnut
Mahoney Margaret opr h 228 State
Mahoney Mary A wid Timothy E h 608 Summer
Mahoney Mary C sch tchr Abraham Lincoln res 40 Linden
Mahoney Mary E clk res 480 Cottage
Mahoney Mary E opr res 319 Chancery
Mahoney Mary K tchr bds 40 Linden
Mahoney Matilda wid Jeremiah M h 218 Tinkham
Mahoney Michael opr res 162 Sawyer
Mahoney Michael (Katherine) eng ft Howard av h 155 Princeton
Mahoney Nellie maid 122 Hawthorn
Mahoney Patrick H (Catherine) city lab h 480 Cottage
Mahoney Patrick J (Mary L) overseer Potomska Mills h 164 Chestnut
Mahoney Stephen M (Lucy) stm ftr h 263 Eugenia
Mahoney Timothy gas mkr 214 S Water bds 150 Chancery
Mahoney Winifred tchr Mt Pleasant sch r 218 Tinkham
Maia Adelaide opr r 24 Winsper
Maia Erelvina S Mrs died Aug 21 1921
Maia J Martin (Agnes) tailor 750 Purchase h 24 Winsper
Maia Manuel h 40 Acushnet av
MAIBOHM SIX SALES AND SERVICE Harvard Gate 1564 Purchase Tel Bell 1778
Maiden James T (Annie) boiler mkr 42 Front h 113 Mott
Maier John died Oct 31 1921
MAIER MARY WID JOHN Grocer 100 Rockland Tel Bell 1679-3 h do
Mailhot Adolphus (Rosilda) barber h 190 Earle
Mailhot Agnes wid Peter h 194 Belleville rd
Mailhot Albert (Lucy) cigars 541 Pleasant r 258 Chestnut
Mailhot Alphonse (Mary) opr h 75 Kenyon
Mailhot Anna r 194 Belleville rd
Mailhot Arthur lab r 67 Coffin av
Mailhot Cora opr r 194 Belleville rd
Mailhot Denise Mrs h 75 Kenyon
Mailhot Eva winder r 141 Reynolds

Jonathan Handy Co.

28-30 WILLIAM
Tels. Bell 327, Automatic 1152.

IRON AND STEEL
HEAVY HARDWARE

BLACKSMITH SUPPLIES

GEORGE J. DODGE

PLANING SAWING TURNING
Telephone Bell 1757

STORE FIXTURES
CABINET WORK
GENERAL JOBBING

206 North Water St.

NEW BEDFORD DIRECTORY, 1923

529

Mailhot Oneas clk r 194 Belleville rd
 Mailhot Rosilda O Mrs clk 185 Union r 190 Earle
 Maille Arthur J (Laura) druggist 124 Sixth h 10
 Borden
 Maillet Catherine hkpr r 650 County
 Maillet Maxime (Bella) carp r 68 Clifford
 Maillette Arthur (Valentine) clk h 71 Kenyon
 Maillette Elias opr r 101 Princeton
 Maillette John B res 494 Ashley boul
 Maillin Joseph opr res 28 Nye
 Maillin Thomas opr res 28 Nye
 Mailloux Alida Mrs dry gds 1100 S Water h 119
 Fruit
 Mailloux Antoinette clk 107 Ashley boul r 1387
 Pleasant
 Mailloux Cyrille (Adelaide) loom fixer h 126 Perry
 Mailloux Daniel clk res 202 State
 Mailloux Dieudonne sec res 146 Deane
 Mailloux Ernest ptrr res 202 State
 Mailloux Joseph (Delia) fixer r 117 Howard av
 Mailloux Joseph D clk 180 Union h 202 State
 Mailloux J Alfred opr r 117 Howard av
 Mailloux Lina doubler r 206 Cedar Grove
 Mailloux Louis clk h 202 State
 Mailloux Mary hkpr r 208 Cedar Grove
 Mailloux Mary M clk 1115 Acushnet av bds 187
 Phillips av
 Mailloux Paul (Josephine) opr h 206 Cedar Grove
 Mailloux Prosper caretaker h 208 Cedar Grove
 Mailloux Rosario (Florina) prov 804 Belleville av
 h do
 Mailloux Rudolph opr b 206 Cedar Grove
 Mailloux Toussaint (Ellen A) doffer h 869 County
 Mailloux Zepherin (Alida) carp h 119 Fruit
MAINE ICE CREAM CO INC Stephen Mitchell
V-Pres Michael Mitchell Treas Mrs of
Quality Ice Cream 535 Kempton Tels Bell
4082 and Auto I684 See Ice Cream Department
 Maines Eva Mrs nurse 4431 Acushnet av r do
 Majlichik Regina wid opr r 16 Grandfield
 Majko Walter (Helen) copperwkr h S side Haskell
 Majndle Louis (Laura) opr h 140 Bullard
 Majndle Wm (Merilda) mule spinner h 432 Cedar
 Grove
 Majndle Wm jr third hd r 432 Cedar Grove
 Major Eva M opr bds 68 Duncan
 Major Isabelle D opr bds 68 Duncan
 Major Treffle (Edna A) opr h 68 Duncan
 Maker Charlotte A wid George W h 96 Maxfield
 Maker Sarah I bkpr 560 E French av r at Fairhaven
 Makin Alfred J (Beatrice) janitor New Bedford
 Textile sch r 125 David
 Makin Henry J (Frances) ins agt h 90 Potter
 Makin Rebecca T res 51 Hall
 Makin Teresa wvr res 51 Hall
 Makin Thomas (Ellen) opr h 38 Rochambeau
 Makin Wm opr r 51 Hall
 Makin Wm (Elizabeth) wvr h 51 Hall
 Maks Alice Mrs opr h 138 Davis
 Makuch John (Kate) opr 50 Howard h 54 How-
 ard av
 Makuch Tad clk bds 54 Howard av
 Malarsky Harry chauff r 1299 Purchase
 Malawka Thomas (Patronella) opr h 56 Cove
 Malayanski Peter opr res 325 Belleville av
 Malayanski Wladyslaw (Annie) opr h 325 Belle-
 ville av
 Malboeuf Joseph (Antonia) opr r 127 Coffin av
 Malcolm Harry opr h 130 Mott
 Malecka Victoria (wid) r 487 S Front
 Malecki Andrew (Antonia) opr h 82 Mott
 Malek Frank r 275 Shaw
 Maleta Ignacy (Mary) opr h 50 Kenyon

Maley Marguerite E died Mar 22 1922
 Malick Louis (Fannie) tailor 82 School h do
 Malick Ruben (Lillian) tailor 315 Kempton h do
 Malige Mary opr r 132 Ashley boul
 Malige Rose Mrs h 132 Ashley boul
 Malione Antonia Mrs h 2 Turners ct
 Malione Stephen (Rose) carp 668 Acushnet av h 30
 E Merrimac
 Malione Stephen spinner r 696 Acushnet av
 Malita Frank (Josephine) wvr h 50 Kenyon
 Malkovsky Victor (Elizabeth) clo 67 Union
 Mallaney John F (Catherine) sales h 311 Purchase
 Malley (Thomas Mary) firemn 5 Cannon h 415
 Orchard
 Mallon Harry trustr 92 N Water
 Mallon John C (Catherine) watchmn h 20 Austin
 Malmédie Carrie E wid Charles h 208 Grinnell
 Malmédie Charles H jr mach T D Morse Co h 208
 Grinnell
 Malo Rosanna opr r 178 Davis
 Malone George (Elizabeth) wvr h 80 Merrimac
 Malone James F twister res 26 George
 Malone Joseph opr res 26 George
 Malone Leo opr res 26 George
 Malone Mary Mrs h 26 George
 Malone Michael A spinner res 26 George
 Malone Teresa speeder tender res 26 George
 Malone Wm A (Rose) mgr 1742 Acushnet av h 60
 State
 Maloney Catherine spinner h 46 Princeton
 Maloney Charles F (Mary E) shoe wkr h 415
 Cottage
 Maloney Ellen died July 26 1921
 Maloney George (Julia) carp h 1142 Pleasant
 Maloney James Francis (Julia) lab h 46 Belleville rd
 Maloney Lawrence opr bds 257 Cedar Grove
 Maloney Mary Mrs opr h 17 Austin
 Maloney Mary M h 17 Austin
 Maloney Mathias (Catherine) lab h 46 Belleville rd
MALONEY MICHAEL H C (Verna S) (Ma-
loney's Pharmacy) 396A Union h 163 Park
MALONEY'S PHARMACY (Michael H C
Maloney) 396A Union
 Malonson Arthur J chauff r 318 Mt Pleasant
 Malonson George (Laura) carp 58 Middle r at
 Westport
 Malonson Mary florist 318 Mt Pleasant h do
 Malonson Mary warper rndr r 318 Mt Pleasant
 Malonson Teresa D florist 318 Mt Pleasant h do
 Malonson see Melanson
 Malyan Rebecca J wid Richard J h 60 Robeson
 Manchester Adeline opr h 118 Durfee
 Manchester Alva J clk 790 Purchase bds 31 Sycam-
 ore
 Manchester Annie B wid Adoniam r 45 Rotch
 Manchester Charles A police h 679 Cottage
 Manchester Cora E wid Hiram G h 31 Sycamore
 Manchester Dorena F opr bds 29 Bullock
 Manchester Edward E (Dorena F) master mech h
 29 Bullock
 Manchester Emma L hwkr bds 39 Chestnut
 Manchester Ethel A sten 43 William r 66 Spring
 Manchester Flora wid Stephen bds 319 Cedar
 Manchester Forrest F (Elizabeth) mech h 1130
 Rockdale av
 Manchester Fred F (Eva) chauff h 165 Shawmut av
 Manchester Frederick J tack mkr h 39 Chestnut
 Manchester Gladys bkpr h 340 Tarklin Hill rd
 Manchester Grace E tchr 628 Pleasant r 309
 Cottage
 Manchester Herbert A (Helen M) shipper 1502
 Purchase h 57 Jenny Lind

James N. Conway
 Heating Contractor
 Steam :: Water
 Shop: 5 Atlantic St. New Bedford, Mass.

**Power Plant Piping
 Boiler and Pipe Covering
 General Steam Fitting
 Vacuum Cleaner Systems**

Reliable Auto Washing & Trucking Co. Tel. Bell 107

OLIVER BENJAMIN, PROP., 19 MECHANICS LANE

Auto Washing Trucking Furniture Moving Parties Taken Anywhere

Every Kind of
GREENE & WOOD LUMBER
 AND MILL WORK
 PINE STREET, off SO. WATER STREET, NEW BEDFORD

530

W. A. GREENOUGH & CO.'S

Manchester Hezekiah A (Susie J) fore 163 Pleasant h 100 Elm
 Manchester James B (Minnie P) ptr h 219 Cedar
 Manchester James H (Etta) eng h 379 Ash
 Manchester James H (Cynthia J) gro 688 Kempton h 690 do
 Manchester John A fish mkt 278 Kempton h 690 do
 Manchester John R (Laura M) cond h 434 Chancery
 Manchester Kenneth roll coverer r 405 Cottage
 Manchester Margaret drsmkr res 226 North
 Manchester Maria N wid Thomas H h 142 Ash
 Manchester Mary L Mrs died April 6 1922
 Manchester Merrick S shoewkr bds 29 Bullock
 Manchester Nathaniel D mtrnm U St Ry Co h 311 Summer
 Manchester Orrin G lab res 219 Cedar
 Manchester Philander F (Ella R) sales h 379 Cottage
 Manchester Philip A (Bertha) sand h 344 Tarkiln Hill rd
 Manchester Ruel D h 930 Pleasant
 Manchester Ruth A wid Calvin h 419 Union
 Manchester Sophia T h 340 Tarkiln Hill rd
 Manchester Stephen F jr chauf 107 Brigham r 319 Cedar
 Manchester Susan B Mrs h 309 Cottage
 Manchester Virginia wid Frank res 29 Tremont
 Manchester Wilfred F (Agnes) coachman h 405 Cottage
 Manchester Wm chauf r 340 Tarkiln Hill rd
 Manchester Wm E opr bds 29 Bullock
 Manchester Wm F (Nancy) drllmkr h 39 Chestnut
 Manchester Yvonne Mrs opr bds 13 Hazard ct
 Mandell Augustus H (Mildred A) bacteriologist 217 Municipal bldg and phys 25 Sycamore
 Mandell George E (Isabelle) bkpr 163 Pleasant h 29 Plymouth
 Mandell Howard rodman res 29 Plymouth
 Mandell Richard E ins 592 Pleasant rm 4 res 29 Plymouth
 Mandell *see* Mendell
 Mandeville Alfred died Dec 25 1921
 Mandeville Arcade (Rosanna) carph 132 Maywood
 Mandeville Elizabeth wid h 132 Maywood
 Mandeville Florida opr bds 39 Deane
 Mandeville George (Helen) mover h 103 Belleville rd
 Mandeville George (Clara) variety 359 Belleville av h 340 N Front
 Mandeville Noe (Rosilda) opr h 39 Deane
 Mandeville Peter (Mary) opr h 198 Nash rd
 Mandeville Pierre (Beaulieu & Mandeville) 1284 Acushnet av bds 137 Holly
 Mandeville Wm E boxmkr h 35 Deane
 Mandly Antonio J (Laura P) master mariner h 292 Allen
 Mandly Henry (Susan J) h 277 Palmer
 Mandly Henry jr master mariner b 277 Palmer
 Mandly Leon A (Jessie) stmltr h 9 Lindsey
 Mandly Wm H Naval Reserve bds 277 Palmer
 Mandly *see* Manley
 Manclis Bldg 955 S Water
 Manclis David (Frances) dry gds 959 S Water h 604 S Second
 Manclis Hall 955 S Water
 Manclis Louis shoes 1049 S Water b 138 Acushnet av
 Manclis Zolman (Sarah) dry goods 1047 S Water h 138 Acushnet av
 Mangan Patrick (Sadie) opr h 188 Hathaway
 Mangena John opr 369 Coggeshall
 Mangham Bernard C (M Irene) trucker h 14 Crapo
 Mangold T George (Adeline) driver h 76 Division
 Manha Carrie opr r 187 Bonney
 Manha Emily r 187 Bonney
 Manha Frank (Emelia) lab h 187 Bonney

Manha Mary bds 187 Bonney
 Manhattan Markets New (J H Seaman Antonio Pallattoni) 874 Purchase 87 Dartmouth and 773 Kempton
 Maniette Marie clk 18 N Water r 586 Union
 Manion John wvr h 24 Salisbury
 Manir Rose hkpr h 4 Kenyon
 Manley Anna K tel opr 57 N Second r 56 North
 Manley Catherine wid Martin h 56 North
 Manley Charles H (Bessie F) baker 849 Purchase r 152 Sycamore
 Manley Janet opr r 31 Vernon
 Manley John U S N bds 56 North
 Manley Martin died July 2 1922
 Manley Mary A h 31 Vernon
 Manley Thomas A (Janet) clk h 28 Vernon
 Manley Thomas F sales bds 56 North
 Mann Fred L (Ethel M) eng h 142 Merrimac
 Mann Marjorie L clk 201 Union r 179 Wash
 Mann Wm W (Alice B) dentist 992 Purchase h 84 Mill
 Manna Joseph (Anunciatta) opr 605 E French av h rear 15 Willard
 Manning Annie M bds 103 Hazard
 Manning Edna W wid Daniel P sten 58 Adams h at Fairhaven
 Manning Frank clk P O bds 213 Court
 Manning James (Mary) city lab h 213 Court
 Manning James A T opr bds 103 Hazard
 Manning James H lab h 103 Hazard
 Manning James L (Nellie) police h 134 Park
 Manning Joseph S police detect lieut 18 Municipa bldg h 4 Summit
 Manning Lewis G (Marie) tchr res 1219 Purchase res 474 County
 Manning Peter (Margaret) lab h 2 N Oak
 Manning Richard H (Anna) firemn h 59 Mt Pleasant
 Manning Sylvester L (Mary L) gro h 157 County h do
 Manning Timothy (Annie E) elect U St Ry Co h 70 Myrtle
 Manning Wm T (Catherine) city lab h 310 Orchard
 Manning W Harry (Carolyn V) mgr ft Ark la h 524 Cottage
 Mannion James F (Ellen E) eng h 250 Summer
 Mannion Ruth A clk 180 Union r 250 Summer
 Mannion Wm F (Annie) hosemn 250 Summer h 113 Austin
 Manns Margaret A wid r 141 Emerson
 Manny Aldanard (Alice) wvr h 843 Acushnet av
 Manny Aldie (Alice) opr h 131 N Front
 Manny Aldor A (Germaine) mtrnm U St Ry Co h 57 Kenyon
 Manny Alfred (Alice) clk h 21 Washburn av
 Manny Bertha drsmkr h 1 Kilburn
 Manny Domenque (Denise) h 1 Kilburn
 Manny Joseph O (Elizabeth) carp 2263 Acushnet av h do
 Manny *see* Meny
 Manoloff Christie (Alexandrina) gro h 492 N Front
MANOMET MILLS William Whitman Pres Arnold C Gardner Treas 750 Belleville av Tels Bell 4390-4391-4392
 Manos Christy bootblk 767 Purchase bds 60 High
 Manos Spiros restr h 296 Coggeshall
 Manseau John D (Arselia) lab h 30 Durfee
 Manseau Louise E clk 688 Pleasant b 30 Durfee
 Manseau Viola C clk 160 William b 30 Durfee
 Mansfield Dennis (Elizabeth A) city lab h 1644 Purchase
 Mansfield Edward W (Lillian M) adv mgr 706 Purchase h 75 Carroll
 Mansfield Walter clk bds 56 Princeton

GOSELIN TAXI CALL 994
 133 MIDDLE

CLARK & HERZOG Plumbing and Heating
 Telephone 5783 Residence, 1549-2
 372 Cedar Street, New Bedford, Mass.

SEND US YOUR ORDERS. WE FILL THEM COMPLETE

Complete
Stock of

Hardware, Paints, Wall Papers

T. J. MORIARTY

CENTURY ASBESTOS SHINGLES

Tels. Bell 462and463, Auto 1083
308 PURCHASE ST.

NEW BEDFORD DIRECTORY, 1923

531

Mansfield Wm J (Annie) watchman h 56 Princeton
Mansley Catherine speeder tender bds 19 Warren
Mansley Mary speeder tender bds 19 Warren
Mansley Robert (Ellen) opr h 26 Acushnet av
Mansley Walter (Sarah) wvr h 275 Highland
Mansley Wm (Sarah A) watchman h 19 Warren
Mansur Adelaide tchr C S Ashley sch r 29 Arch
Mansur Benjamin F second hd r 516 Union
Mansur Lillian Mrs nurse 1074 Pleasant bds do
Manter Arthur P (Emma S) supt 6 S Second r at
Fairhaven
Manter Bessie N drsmkr 22 Cedar h do
Manton Alfred P (Georgie A) insp U St Ry Co h
96 Clark
Manuel Joaquin lab h 53 Webster ct
Manuel John (Josephina) rope factory bds 53
Webster ct
Manuel Serafino (Maria) lab bds 53 Webster ct
Manufacturers Supply Co F R Delano pres A D
Delano treas mill supplies 382 Acushnet av
Manville Adelia opr res 126 Princeton
Manville Armand (Rose) mule spinner h 61 Bullard
Manville Delia opr h 220 Phillips av
Manville Joseph opr h 61 Bullard
Manville Rose opr res 61 Bullard
Manville Wm (Norbertine) opr h 50 Nye
Maranhao Adelaide sales bds 657 Hathaway rd
Maranhao Jose W (Gertrude) opr bds 657 Hatha-
way rd
Maranda Azilda wid Misel h 315 N Front
Maranda Donat contr 385 N Front h do
Maranda Manuel opr h 4 Walnut
Maranda Marie opr r 385 N Front
Maranda Ovila (Lydia) carp h 183 Collette
Maranda Rose wvr r 385 N Front
Maratte Gabriel (Mary) opr h 80 Winsor
Marble A Ethel h 113 Sycamore
Marble Thomas O (Marion) dry cleanr 1852 Pur-
chase h 1848 do
Marceau Sylvia (Matilda) wvr h 139 Deane
Marcelino Frank (Mary) opr h 127 Hope
Marcelino John L eyelet mkr r 385 Cottage
Marcelino Joseph (Phebe) opr h 99 Jouvett
Marcelino Joseph opr res 476 Maxfield
Marcelino Manuel (Etelvina G) barber 339 Kemp-
ton h 50 Page
Marcelino Mary clk bds 476 Maxfield
Marcelino Matilda Mrs h 476 Maxfield
Marcelino Rose opr res 99 Jouvett
Marcelino Rose L opr res 99 Jouvett
Marcello Anna wid Manuel bds 25 Stowell
Marcello Inez opr bds 25 Stowell
Marchand Arthur lab 35 Nauset h 9 Bentley
Marchand Delisca (Delina) opr h 12 Merrill
Marchand Edna E opr res 9 Bentley
Marchand Eugene lab bds 171 Weld
Marchand Frank (Hermine) carp h 9 Bentley
Marchand Leo opr r 9 Bentley
Marchand Louis A pastor St Anthony's R C ch h
1359 Acushnet av
Marchand Rose h 111 N Water
Marchand Virginia E warp res 9 Bentley
Marchant Cynthia C Mrs h 402 Union
Marchant Everett L lawyer 105 William rms 20-22
bds 688 Pleasant
Marchant Joseph (Angelina) h 154 Hathaway
Marchessault Aldrei (Rosilda) asst mgr h 213 Weld
Marchessault Alice bkpr 275 Coggeshall bds 167
Cedar Grove
Marchessault Ellen wid Ananias died July 12 1922
Marchessault Eugene (Leona) boss spnr h 379 N
Front
Marchessault Irene L clk 1115 Acushnet av r 379
N Front

Marchessault John B (Louise) wvr h 271 Nash rd
Marchessault Joseph (Rose Anna) carder h 167
Cedar Grove
Marchessault Louis (Clara) variety 222 Ashley
boul h do
Marchessault Minnie E sales 794 Purchase h 70
Hillman
Marchi Augustus S chauf 933 Purchase r 39
Maitland
Marchi Joseph (Jennie) clk h 39 Maitland
Marchiell Antone opr r 20 Elizabeth
Marchille Maria wid Adelard h 82 1/2 Nye
Marchion John L eyelet wkr r 385 Cottage
Marchonelle John B opr res 319 Belleville av
Marcotte Agnes opr r 417 Oliver
Marcotte Anthony (Alice) opr r 234 Phillips av
Marcotte Arthur (Rose) opr h 13 Austin
Marcotte Arthur J (Annie) chauf h 25 Bentley
Marcotte Bernadette r 522 Ashley boul
Marcotte Bertha wvr r 2266 Acushnet av
Marcotte Dennis spinner res S Side Marcotte
Marcotte Donat wvr r 2266 Acushnet av
Marcotte Doria insp bds 522 Ashley boul
Marcotte Elizabeth bds 522 Ashley boul
Marcotte Elzear A watchman h 1089 Purchase
Marcotte Ernest opr r 522 Ashley boul
Marcotte Eva opr r 522 Ashley boul
Marcotte Henry (Mary) 4299 Acushnet av
Marcotte Henry pntr h 417 Oliver
Marcotte Hormidas (Carmelia) blksmith 2171
Acushnet av h 522 Ashley boul
Marcotte Ida wid Frank died Aug 5 1922
Marcotte Joseph (Sarah) doffer h Marcotte
Marcotte Joseph T (Mary) lab h 28 Ashley boul
Marcotte Leon opr res Marcotte
Marcotte Mary hkpr bds 228 State
Marcotte Olive wid Siveia h Marcotte
Marcotte Omer (Aurora) blksmith U St Ry Co h
154 Hathaway
Marcotte Pierre shoer 2171 Acushnet av r 522 Ash-
ley boul
Marcotte Victor (Mary) jockey h 94 Ashley boul
Marcotte Wilbrod opr r 522 Ashley boul
Marcoux Alfred (Eva) opr r 72 Division
**MARCOUX ARCADE (Aglora) (Special Wet-
wash Laundry) 50-54 Jouvett Tels Bell 3674
Auto 5622 h 85 do**
Marcoux Arthur L (Bosworth Pharmacy) 133
County h at Padanaram
Marcoux Dona opr res 162 Sawyer
Marcoux Edith C bds 34 Arlington
Marcoux Henry (Melvina) lab h 34 Arlington
Marcoux Isaac (Janette) mgr 1173 Acushnet av h
72 Division
Marcoux Joseph clk bds 1721 Purchase
Marcoux Louis A lab bds 34 Arlington
Marcroft Jesse overseer Wamsutta Mills bds 637
Church
Marcurio Gregorio lab bds 6 Wall
Marder Abraham (Ida) (Marder Bros) h 77
South
Marder Bros (Isaac Abraham and Robert) produce
39-41 Union
Marder Elizabeth bkpr 39 Union bds 100 State
Marder Isaac (Annie (Marder Bros) h 22 Arch
Marder James bds 100 State
Marder Leon delicatessen 521 S Water bds do
Marder Max (Annie) h 100 State
Marder Robert (Ida) (Marder Bros) h 101 Rotch
Marek Joseph r 717 Summer
Marge John (Mary) lab h 9 Grandfield
Margerison Arthur (Muriel W) mach h 73 Capitol
Margerison Isabell folder bds 98 Mt Vernon
Margeison Beatrice bds 635 County

BEACON LAUNDRY

Auto 2173-1637
Arthur J. Richards, Prop.
Quality Work and Service is Our Motto
Wet Wash and Rough Dry
5 NAUSET STREET
NEW BEDFORD, MASS.
Bell 1074-S

UNION STREET
M. C. SWIFT & SON North Side below Purchase St.
NEW BEDFORD, MASS.
: MEN'S WEARING APPAREL :

HODGDON Diamonds and Watches

BRISTOL BUILDING, UPSTAIRS
Both Phones

FOR CASH OR CREDIT

532

W. A. GREENOUGH & CO.'S

MARGESON ERNEST (Frances) Plumbing 1651 Purchase h 554 N Front See Plumbing Department

Margeson Hilda M winder bds 635 County
Margeson Ida wvr r 183 Shaw
Margeson James wvr res 1089 Acushnet av
Margeson James W (Nellie) plmbr 339 Sawyer h
183 Shaw
Margeson Morris (Mary) opr 284 Earle
Margeson Richard (Mary) h 635 County
Margeson Richard H opr bds 635 County
Margeson Thomas H (Jane H) plmbr 339 Sawyer
h 167 Bullock

Margeson Wm firemn h 287 Phillips av
Margeson Wm (Elizabeth) mach h 244 Whitman
Marginson Thomas city lab res 26 Willard
Marginson Wm (Alice) opr h 26 Willard
Margolis Barney J phys 470 Purchase h do
Margolis Eli clk 1794 Purchase r 44 Parker
Margolis Isaac (Rosie) (I Margolis & Son) 1275
Acushnet av h 44 Parker
Margolis I & Son (Isaac and Max M) variety 1275
Acushnet av

Margolis Max M (I Margolis & Son) 1275 Acushnet
av r 44 Parker
Margolis Mollie M sten 484 Acushnet av r 470
Purchase

Margolis Rachael clk bds 470 Purchase
Margolis Rebecca sten 908 Purchas rn 207 r 470 do
Margolis Samuel (Fannie) pntr h 14 Howland
Margolis Sarah bkpr 1275 Acushnet av bds 44
Parker

Margolis Simon (Rose) h 470 Purchase
Maria Anne dom h 248 Nash rd
Maria Manuel (Mary) opr h 438 S Second
Marinelli Carmin (Grace) lab 28 Salisbury
Mariners Home Charles S Thurber chaplain and
agt 15 Bethel

Marinho Mary dom h 691 County
Marinoff Israel pedlar r 78 First
Marinoff Julius (Minnie) pedlar h 15 Howland
Marinoff Samuel pedlar h 78 First

Marion Evangelist (Alice) brklyr h 297 Coffin av
Marion Mary L hkr opr h 91 Bullard
Marion Orville J (Sadie) U S A res 297 Acushnet av
Markarian George shoe rpr 4 Pearl h do

Markes Antonia opr res 21 Winsor
Markes John (Aguar & Markes) 53 South
Markey Antone opr h 585 S Water
Markey Edna M sten bds 306 Austin

MARKEY GEORGE A (Annie E) Monumental Works end of Robeson Tel Bell 3051-W h 306 Austin

Markey Mary I clk T N B Copper Wks bds 306
Austin

Markey Theodore F clk bds 306 Austin
Markovitz Samuel (Sophie) (New Bedford Grocery
Co) r 739 S Water

Markowski Felix (Mary) opr h 82 Kenyon
Markowski Mary L opr h rear 22 Washburn
Markowski Mary Mrs (H Cornell pl) died Jan 11
1923

Markowski Michael (Caroline) copper wkr h 11
Cornell pl

Marks Antone M (Joquina) opr h 187 Division
Marks Antone S plr h 15 Fair
Marks Antone S jr (Dora) bds 15 Fair
Marks Antonio opr h 3 Mitchell
Marks Antonio jr (Annie) mule spinner h 10 Stone
Marks Augustino G opr res 175 Belleville av
Marks Charles chauff bds 15 Fair
Marks Clara opr res 219 Rivet
Marks Claudio (Mary) opr h 3 Mitchell
Marks Emile (Teresa) opr h 503 S Second

Marks Felix A (Romana) opr h 50 S Second
Marks Frank S (Mary) opr h 358 Orchard
Marks Gladys tchr 105 William rm 45 r 664 Brock av
Marks Henry S opr r 239 Field
Marks John (Carolina) tailor h 646 S Water
Marks John (Mary) opr h 164 Blackmer
Marks John (Susan) engr bds 15 Fair
Marks John L (Louise) opr h 239 Field
Marks John S (Mary S) metal wkr h 664 Brock av
Marks Joseph barber 274 Coggeshall bds 253 do
Marks Joseph cook res 7 First
Marks Joseph opr h 82 Potomaska
Marks Joseph A opr h 819 S Water
Marks Joseph S lab h 4 Tallman's la
Marks Manuel (Caroline) carp h 18 Stephen
Marks Manuel (Mary C) opr h 1179 Brock av
Marks Manuel J (Mary C) chauff h 104 Lombard
Marks Mary wid Antone res 219 Rivet
Marks Milton W (Dora) gro 73 William h at Brook-
line

Marks Simeon (Amanda) lab h 219 Coggeshall
Marks Wm died Oct 8 1921
Markvirka Emma opr r 1 Landry
Marland Elizabeth wid John opr 315 Davis
Marland Harold (Zillah D) carp 111 Willis h 2444
Acushnet av

Marland Viollette r 147 Holly
Marleau Louis A opr 44 Merrimac
Marley John F (Dora) roll coverer h 123 Locust
Marley John T (Samuel) actor h 61 Bay

Marlo Peter (Minnie) chauff h 330 N Front
Marlow Edward (Rosanna) third hand h 256 Tink-
ham

Marlow Felix (Emma) clk h Water
Marlow Roger C (Grace E) card grinder h 226
Church

Marmaros Samuel (Jessie) chef h 133 Chancery
Marnik Joseph P (Marnik & Bodzioch) r 82
Kenyon

Marnik Stanley (Anna) opr h 51 Washburn
Marnik & Bodzioch (Joseph P Marnik John
Bodzioch) prov 945 Acushnet av

Marogo Manuel V carp h 266 Nash rd
Marois Leo R appr 244 N Front bds 94 Hathaway
Marois Ovila (Alexandra) auto pntr 244 N Front h
94 Hathaway

Maroon David (Julia) (Coury & Maroon) 283 Cog-
geshall h 269 do
Maroon Peter (Marianna) opr res 41 Adams
Maroon Sald buyer 207 1/2 State

Maropoulos Naum boot black 946 Purchase bds
1147 do
Marotte John L (Anna) carp h 25 Matthew
Marotte Adclard J (Aurore B) clk 180 Union h 251
Hersom

Marotte Albert O pntr 38 Elm b 1 Wash av
Marotte Angelina Mrs mltr 1723 Acushnet av
dry gds 1725 do h 226 Ashley boul

Marotte Felix (Angelina) mach h 226 Ashley boul
Marotte Francis (Hasanna) carp 111 Willis h 1
Wash av

Marotte Francis R carp r 1 Wash av
Marotte Homer A (Matilda) gro 2307 Acushnet av
h Ball

Marquand James h 71 Maxfield
Marques Antone sales 127 County r 18 Stephen
Marques Antonio (Vera G) opr h 21 Hall
Marques Hanibal opr h 23 Kenyon
Marques John G opr r 10 Circuit
Marques Joseph student r 4 Tallman's la

Marques Joseph (Hermina) (Joseph Marques & Co)
h 18 Stephen
Marques Joseph jr bds 18 Stephen



MASSASOIT MOTOR CAR COMPANY

Distributors for South Eastern Massachusetts
Tel. 5986 NEW BEDFORD, MASS.

MOTOR CARS

Corner Kempton and Ash Streets

AUTO ELECTRIC SERVICE, INC.

Factory Service for
 Bosch Magnetas, Westinghouse, Gray & Davis, Connecticut, Auto Lite, Aiwater Kent Systems
 25 High Street
 Bell Phone 2567

NEW BEDFORD DIRECTORY, 1923

533

Marques Joseph & Co (Joseph Marques and John Polycarpo) furn 127 County
 Marques Lewis clnr r 4 Tallman's la
 Marques Ludovina died July 9 1922
 Marquis Albert W dyer 43 Hunter h 101 Holly
 Marquis Anita bkpr 1744 Purchase bds 101 Holly
 Marquis Bertha bkpr bds 101 Holly
 Marquis Helen M bds 321 Union
 Marquis Ovila opr bds 631 First
 Marquis Wm J (Anna) cook h 101 Holly
 Marr Georgianna M maid r 159 Elm
 Marra Lawrence appr 26 N Second r at Fairhaven
 Marrow Mary insp r 203 Tinkham
 Marsden Albert (Agnes) opr h 56 Beetle
 Marsden Alfred (Sadie) second hd h 3506 Acushnet av
 Marsden Alice cook St Lukes Hospital bds do
 Marsden Bertha A hkpr bds 11 Studley
 Marsden David (Rosetta) lab h 1253 Brock av
 Marsden Ellen opr r 189 Blackmer
 Marsden George (Mary) phys 1579 Acushnet av h do
 Marsden James died June 2 1921
 Marsden Jeremiah (Jane) cafe h 11 Studley
 Marsden John (Jane A) mason h 65 Howard
 Marsden John opr h 2265 S Front
 Marsden John C drill mkr bds 11 Studley
 Marsden John T (Betsey) h 17 George
 Marsden Joseph (Mary) spinner h 187 Davis
 Marsden Lawrence (Henrietta) opr h 187 Cove
 Marsden Mary opr r 189 Blackmer
 Marsden Mary winder bds 65 Howard
 Marsden Nancy weaver bds 1430 Pleasant
 Marsden Robert (Mary) clk h 362 Orchard
 Marsden Robert (Martha A) loom fixer h 18 Swift
 Marsden Sarah opr h 189 Blackmer
 Marsden Wm (Mary) opr h 157 Adams
 Marsden Wm H (Emma) mgr 193 Blackmer h 4 Sears
 Marsh Edward laddermn Ladder 4 r 74 Hathaway
 Marsh Emma Mrs r 72 Maxfield
 Marsh Eva clk 180 Union r 25 Summer
 Marsh Harry (Sarah N) overseer 2273 Purchase h 92 Covell
 Marsh Henry mach h 98 Spring
 Marsh Herbert (Ruth) shipper h 16 McMurray ter
 Marsh James (Ruth) weaver h 74 Hathaway
 Marsh Joseph (Margaret) opr h 218 Eugenia
 Marsh Joseph (Mary Ellen) spinner h 464 S Second
 Marsh Mary E W Mrs hairdrsr 908 Purchase rm 305 h at Fairhaven
 Marsh Robert (Sarah) vwr h 323 Shaw
 Marsh Teresa B sten 11 N Sixth bds 98 Spring
 Marsh Thomas com trav bds 147 William
 Marshall Anna Mrs res 159 Rockland
 Marshall Annie hkpr r 72 School
 Marshall Antone (Mable) chauf bds 132 Field
 Marshall Antone (Victoria) chauf h 73 Luke
 Marshall Antone (Mary) opr h 76 Lombard
 Marshall Antone (Jessie) second hd 224 Dartmouth
 Marshall Antone opr h 383 Belleville av
 Marshall Antone fishermn res 185 S Front
 Marshall Antone A (Fannie) drillwrk h 7 Stone
 Marshall Antone J (Alice) cond U, St Ry Co h 520 Coggeshall
 Marshall Antone L (Annie G) pedlar h 368 Allen
 Marshall Augusta clk 180 Union r 159 Rockland
 Marshall Barbara Mrs r 171 Wash
 Marshall Carrie bds 208 Rivet
 Marshall Carrie A wid Manuel b 289 Palmer
 Marshall Carrie L Mrs h 102 State
 Marshall Catherine wid Richard bds 525 Cottage
 Marshall Charles (Margaret) lab h Menton nr Ashley boul

Marshall Charles (Mary E) (Marshall & Co) h 460 County
 Marshall Charles E (Nancy H) mgr 160 N Water h 144 Sycamore
 Marshall Clara maid Almshouse r do
 Marshall Clarence L (Dorothy V) chauf h 23 Crapo
 Marshall Clovis carp 24 Merrill
 Marshall Dorothy bds 483 County
 Marshall Earl C (Elza O) sterotypper Standard h 123 Parker
 Marshall Eli (Agnes) loom fixer h 81 Dunbar
 Marshall Ellen Mrs bds 210 Austin
 Marshall Ellis (Elizabeth) elect 668 Pleasant r 641 Brock av
 Marshall Ferdinand (Theresa) opr h 23 Roosevelt
 Marshall Frances wid Antone h 300 Dartmouth
 Marshall Frank (Sylvana) lab h 61 Katherine
 Marshall Frank (Alvida) opr h 13 Hall
 Marshall Frank (Angelina) opr h 25 Hall
 Marshall Frank (Mary) opr h 338 S Front
 Marshall Frank (Mary) lmb h 31 Crapo
 Marshall Frank H (Annie) switchmn h 346 Cedar Grove
 Marshall Fred (Sarah M) beverages h 165 Butler
 Marshall Gifford night tel opr St Lukes Hospital bds do
 Marshall Henry J (Abby R) plmbr 126 Acushnet av h 213 Cottage
 Marshall James (Elizabeth) billiards 1522 Acushnet av h 532 Sawyer
 Marshall Jane wid John died Jan 27 1922
 Marshall John auto rpr 24 Emerson h at S Dartmouth
 Marshall John chauf 9 William h 255 Field
 Marshall John lab res 185 S Front
 Marshall John opr h 59 Sidney
 Marshall John (Minnie) opr res 723 Allen
 Marshall John rem to Calif
 Marshall John B h 159 Rockland
 Marshall John J hlpr 55 N Water
 Marshall Joseph barber bds 5 Tallman's la
 Marshall Joseph (May) clk 261 Tinkham
 Marshall Joseph farmer Almshouse r do
 Marshall Joseph (Lena) lab h 42 Edward
 Marshall Joseph overseer Fairhaven Mills h at Fairhaven
 Marshall Joseph (Azilda) carp h 94 Rodney
 Marshall Joseph lab h 208 Rivet
 Marshall Joseph C barber r 5 Tallman's la
 Marshall Joseph C (M Louise) chauf h 74 Kempton
 Marshall Joseph P (Mary P) driver h 371 S Second
 Marshall Joseph R (Josephine) city lab h 177 Thompson
 Marshall Joseph S propr h 653 S Water
 Marshall Joseph T (Mary J) sales 149 County h 352 Davis
 Marshall Jules opr bds 9 Cleveland
 Marshall Laura M wid Hiram h 2157 Acushnet av
 Marshall Lewis (Mary) carp h 125 Bonney
 Marshall Lewis (Palmyra) sales h 327 Cedar
 Marshall Lewis (Emily) lab h 28 Katherine
 Marshall Manuel (Bella) carp h 141 Hemlock
 Marshall Manuel (Mary) opr h 43 Division
 Marshall Manuel (Catherine) chauf h 87 School
 Marshall Manuel opr h 269 S Second
 Marshall Manuel opr h 142 Pleasant
 Marshall Manuel shpr r 137 Acushnet av
 Marshall Manuel police h 42 Edward
 Marshall Manuel lab h 511 Farm
 Marshall Manuel died Sept 30 1921
 Marshall Manuel A twister tender bds 7 Stone
 Marshall Manuel G jr (Eva) hosemn Hose 1 h 147 Sycamore

Friendship Bottling Co.



TRADE MARK
 Quality Beverages
 Res't
 112-116 Phillips Ave.

C. E. Beckman Co. Columbia

STORAGE BATTERIES

15-35 Commercial Street

Tel: Bell 5010

RAY & CIE Distinctive Apparel 101 William Street "Different" New Bedford

COATS WRAPS	FROCKS HOSIERY	CORSETS Tailored SUITS	SPORT TOGGERY UNDERTHINGS	BLOUSES NECKWEAR
----------------	-------------------	---------------------------	------------------------------	---------------------

534

W. A. GREENOUGH & CO.'S

- Marshall Manuel P (Elizabeth F) broker r 335 Purchase
Marshall Manuel P driver bds 74 Kempton
Marshall Manuel S chauff r 87 School
Marshall Marjorie B bkpr r 2157 Acushnet av
Marshall Mary bkpr r 31 Keene
Marshall Mary opr bds 43 Division
Marshall Mary Mrs conf r 653 S Water h do
Marshall Mary Mrs laund h 113 James
Marshall Mary A opr r 125 Bonney
Marshall Mary G S wid h 76 Lombard
Marshall Mary T wid John T opr h 288 S Second
Marshall Matilda bkpr r 139 Holly
Marshall Phoebe Mrs h 47 Howland
Marshall Matilda bkpr r 139 Holly
Marshall Ralph H (Lillian M) mgr 774 Purchase
rm 8 r 650 Cottage
Marshall Raphael H (Lillian M) mgr h 650 Cottage
Marshall Robert C (Margaret) clk 76 Middle r 190
Division
Marshall Smith (Agnes) supt 1386 Purchase h 530
Sawyer
Marshall Victor lab bds 368 Allen
Marshall Wm M overseer 305 Nash rd r 2157
Acushnet av
Marshall & Co (Charles Marshall) whol prov 106
Front
Marshall *see* Machado
Marshland Mary opr bds 147 Holly
Marshland Violet opr h 147 Holly
Marshaw Eliza D drsmkr h 252 Reed
Marshland Delia wid John J h 23 Kenyon
Marshland John lab r 23 Kenyon
Marshland Thomas A (Mary A) chef h 146 Smith
Marston J H Chester advt mgr Times 998 Purchase
h at Fairhaven
Marston Mary wid Charles h 603 Maxfield
Martel Albert opr 399 Earle
Martel Albert plstr r 108 Belleville rd
Martel Albina S (A S & E D Martel) mlnrs 1039
Acushnet av h 198 Mt Pleasant
Martel Angelina Mrs opr r 134 Deane
Martel Archie (Geraldine) carp h 200 Earle
Martel A S & E D (Albina S and Eleana D) mlnrs
1039 Acushnet av
Martel Edward (Melina) opr h 37 Bullard
Martel Eleana D (A S & E D Martel) bds 198 Mt
Pleasant
Martel Elizabeth opr bds 226 Belleville rd
Martel Eugene (Belle) clk 1112 Acushnet av h 246
Nash rd
Martel Fortunato (Aurore) pntr h 839 Acushnet av
Martel George plmbr h 258 Cedar Grove
Martel Harry L (Anna E) mech 35 Com'l r 186
Summer
Martel Henry (Georgianna) clk h 88 Hathaway
Martel Honore (Demerise) carp h 226 Belleville rd
Martel Imelda B sales res 198 Mt Pleasant
Martel Joseph (Alice) spinner h 1085 Joyce
Martel Joseph V shoe wrkr bds 441 Prescott
Martel Josephine wid Joseph h 154 Tinkham
Martel Lillian G yarn insp bds 200 Earle
Martel Prosper loom fixer h 268 Tinkham
Martel Rene lab bds 154 Tinkham
Martel Roland opr bds 200 Earle
Martel Walter spinner b 154 Tinkham
Martens Alphonse opr res 259 N Front
Martens John A opr h 259 N Front
Martin Abbie Mrs h 22 Tremont
Martin Albert J auto rpr 206 Coffin av bds 332
Ashley boul
Martin Albion O (Leopoldine) garage h 27 Penni-
man
Martin Alfred (Rose) carp h 130 Summer
Martin Alice cashr 768 Purchase r 204 Weld
Martin Alphonse (Gladys) auto mech 166½ Nash
rd h 76 Beetle
Martin Aloysius S (Marguerite) (Bake-Rite Shoppe)
h 28 Pearl
Martin Alvas (Mary) opr h 204 Belleville av
Martin Amanda opr r 23 Bentley
Martin Amos opr res 4 Walnut
Martin Anna clk 2301 Purchase r 2 Wash av
Martin Anna S Mrs h 316 First
Martin Anton O (Mary G) opr h 69 Katherine
Martin Antone (Maria) opr h 226 Coggeshall
Martin Antone (Mary) opr h 105 Collette
Martin Antone F (Mary F) opr h 68 Hall
Martin Antone S (Mary) opr h 60 Belleville rd
Martin Antonio opr r 105 Collette
Martin Antonio (Rose) pntr h 47 Borden
Martin Arthur carp bds 126 Eugenia
Martin Arthur chauff 180 Union r at Fairhaven
Martin Arthur C (Yvonne) wvr h 294 Collette
Martin Arthur L (Carrie) third hd h 48 Hemlock
Martin August (Laura) opr h 1103 County
Martin Bella opr r 49 Phillips av
Martin Bento clk r 73 Branscomb
Martin Bernard (Lucy) lab h Johnny Cake hill
Martin Bessie T opr bds 160 Rockland
Martin Byron S (Winifred) chauff h 52 Chancery
Martin Caroline A clk 163 Pleasant h 181 Wash
Martin Charles (Ella) lab h 57 Washburn
Martin Charles (Mary J) opr h 113 Bates
Martin Charles H lab h 8 Dover
Martin Deline Mrs dom r 67 Hathaway
Martin Delord fisherm h 390 S Second
Martin Edmond J (Philomene) variety 201 Belle
ville rd h do
Martin Eleanor wid Joseph h 259 N Front
Martin Elizabeth opr res 566 S Second
Martin Elizabeth res 15 Nye
Martin Ellsworth (Mary) mach h 237 Hillman
Martin Emery prov I187 Acushnet av h at Fair-
haven
Martin Emily opr bds 68 Hall
Martin Emily wid Peter h 232 Arnold
Martin Emma warper tndr r 359 N Front
Martin Emma bds 174 S Second
Martin Ernest (Mary) opr h 80 Mosher
Martin Ernune Mrs cashr I878 Purchase h 120
Parker
Martin Etienne died Nov 16 1921
Martin Eugene (Sally) opr h 233 Hersom
Martin Eva clk 185 Union r 1578 Acushnet av
Martin Flora Mrs h 73 Branscomb
Martin Francis F (Rose) opr h 319 S Front
Martin Frank carp bds 126 Eugenia
Martin Frank (Julia) drill wkr h 92 Nelson
Martin Frank (Henrietta J) lab h 373 S Second
Martin Frank (Mary) lab h 64 Acushnet av
Martin Frank (Mary) opr h 23 Acushnet av
Martin Frank (Mary) plmbr h 69 Prospect
Martin Frederick (Valida) elect bds 478 Coggeshall
Martin Frederick W (Jessie) ins agt h 180 Newton
Martin George (Frances S) opr h 349 Earle
Martin George R (Evelyn J) clk h 740 Kempton
Martin Gertrude C dom r 110 Tinkham
Martin Gertrude M clk res 180 Newton
Martin Harold opr r 29 Valentine
Martin Henry (Eva) opr h 135 Nye
Martin Horace J (Hermine) pntr h 120 Parker
Martin Ida r 111 Field
Martin Irvin M auto rpr rear 561 Cottage r 180
Newton
Martin Isabel bds 20 Wing
Martin Isabella Mrs hkpr h 20 Wing
Martin James (Minnie) opr h 110 Division

RADIO SHOP 1321 PURCHASE STREET

See Classified Business Directory For Specialties

Ernest Howarth & Company

ELECTRICAL ENGINEERS AND CONTRACTORS
NEW BEDFORD, MASS.

FIXTURE PARLORS
Room 206-7 Olympia Building
Purchase Street Tel. 6077
CONSTRUCTION, REPAIRS
and SUPPLIES
668 Pleasant Street Tel. 1854

NEW BEDFORD DIRECTORY, 1923

535

Martin James lab bds 561 Acushnet av
Martin James (Mary) opr bds 23 Acushnet av
Martin James D sales r 67 Mill
Martin Jennie cook r 335 Pleasant
Martin Jennie M silk insp r 1616 Acushnet av
Martin John h 56 North
Martin John (Emma) auto rpr h 390½ S Second
Martin John (Jesusina) carp and bldr 140 Tarkiln Hill rd h do
Martin John opr r 106 Potomska
Martin John (Mary F) opr h 766 Kempton
Martin John D (Bella) h 138 Maxfield
Martin John D jr sub clk P O bds 138 Maxfield
Martin John F (Mary) opr h 19 Sidney
Martin John H (Josephine) driver h 191 Belleville rd
Martin John H (Catherine) sales 99 Front r 54
James
Martin John L (Bertha) clk 163 Pleasant h 282 Hawthorn
Martin John L (Mary) ins agt h 88 Sidney
Martin John N (Lydia G) mach h 125 Fair
Martin John O (Anna) opr h 65 Independent
Martin John P (Maria L) cook h 420 Purchase
Martin John P (Cora) mtrmn U St Ry Co h 7 Penniman
Martin John R (Florence A) chauff h 519 Acushnet av
Martin Joseph opr res 435 S Water
Martin Joseph (Lena) clk 1029 Acushnet av h 27 Dunbar
Martin Joseph (Anna) opr h 50 Blackmer
Martin Joseph (Anna) opr bds 1356 Purchase
Martin Joseph (Mary) opr r 138 Division
Martin Joseph (Mary) rope mkr h 47 Stephen
Martin Joseph (Jennie) waiter h 450 Purchase
Martin Joseph (Mary A) opr h 83 Crapo
Martin Joseph (Mary) wvr h 345 Sawyer
Martin Joseph C (Gertrude) lab h 168 Emerson
Martin Joseph O (Beatrice) janitor h 19 Kane
Martin Joseph P (Mary) barber 27 S Second h 28 Spring
Martin Joseph S (Mary) A photo 222 Union rm 211 h 14 Jenny Lind
Martin Joseph S opr r 316 First
Martin Jules (Victoria) wvr h 58 Roosevelt
Martin Kathleen V bkpr 15 Centre r 566 S Second
Martin Laura spool tendr r 359 N Front
Martin Lena opr r 27 Dunbar
Martin Lillian C tchr Cedar Grove sch r 138 Maxfield
Martin Louis opr h 63 Independent
Martin Louis A (Eva) auto rpr 121 Middle h 13 Hathaway
Martin Louis P (Emily) opr h 505 Acushnet av
Martin Louise clk h 1738 Purchase
Martin Louise Mrs h 343 N Front
Martin Manuel opr bds 349 Earle
Martin Manuel (Gloria) lab h 924 County
Martin Manuel (Mary) lab h 188 Thompson
Martin Manuel (Sarah) lab h 49 Phillips av
Martin Manuel (Mary) opr h 81 Prospect
Martin Manuel opr h 328 S Second
Martin Manuel (Mary) opr h 361 Coggeshall
Martin Manuel (Mary) opr h 188 Blackmer
Martin Manuel (Mary J) opr h 373 S Second
Martin Manuel (Mary D) h 103 Thompson
Martin Manuel (Theresa) opr h 86 Belleville rd
Martin Manuel D (Teresa) opr h 188 Blackmer
Martin Manuel D (Ellen) (New Bedford Reed Co) loom reed mfrs 78 N Water h 67 Mill
Martin Manuel F (Jennie) comber tender h 39 Mosher
Martin Manuel J barber 27 S Second r 24 Walnut
Martin Manuel L (Marion) opr h 71 Jouvette
Martin Manuel R (Mary) h Bartlett la

Martin Manuel S (Mary) carder h 23 Nye
Martin Margaret wid Walter h 208 Mt Pleasant
Martin Marianno (Rose) barber 352 Acushnet av h 29 South
Martin Mary opr r 73 Branscomb
Martin Mary opr bds 349 Earle
Martin Mary r 232 N Second
Martin Mary P wid Antone h 27 Dunbar
Martin Matilda h 24 Walnut
Martin Michael (Kate M) opr h 799 First
Martin Napoleon L (Lucre) variety 400 Ashley boul h do
Martin Nellie A opr h 160 Rockland
Martin Odilon (Emma) third hd h 67 Hathaway
Martin Ora bds 201 Belleville rd
Martin Peter opr r 219 S Front
Martin Peter (Anna) mariner h 4 Walnut
Martin Peter (Phelanise) second hd h 45 Phillips av
Martin Prosper opr res 343 N Front
Martin Rebecca A bkpr 984 Purchase res 232 Arnold
Martin Robert (Emma) sales 163 Pleasant h 223 Grinnell
Martin Robert (Elizabeth) wvr h 29 Valentine
Martin Romeo (Germaine) opr h 343 N Front
Martin Salvador J (Mary) opr h 76 Dunbar
Martin Thomas bkpr 188 N Water h at Fairhaven
Martin Thomas (Anna) lab h 566 S Second
Martin Thomas B (Rosanna T) mtrmn U St Ry Co h 204 Weld
Martin Thomas H clk bds 204 Weld
Martin Walter C (Loretta) chauff Ladder 4 h 206 Mt Pleasant
Martin Wilbert C (Mary A) mach bds 196 Earle
Martin Wm (Louise) opr h Phillips rd
Martin Wm (Alice) third hd h 126 Nye
Martin Wm mgr r 1 Cottage
Martin Wm res 34 S Sixth
Martin Wm (Annie) gardener h 717 Summer
Martin Wm (Yvonne) wvr r 125 Tallman
Martin Wm J (Elizabeth G) chauff Eng 7 h 50 Richmond
Martin Wm L (Rose) pntr h 219 Church
Martin Wm O (Grace H) dept mech 166 Wliilam h 209 Summer
Martin Wm R phys 421 Olympia bldg r 34 S Sixth
Martin Winifred h 56 North
Martin Zepherin (Mary) barber 97 Parker h do
Martin see Martins
Martineau Alma bds 96 Howard av
Martineau Janet opr bds 96 Howard av
Martineau Louis J (Christine) ins agt 508 Pleasant h 96 Howard av
Martineau Nolie opr bds 96 Howard av
Martineau Philip Albert opr r 98 Howard av
Martineau Martin (Irene) opr h 9 Stapleton
Martins Achiel J (Nellie) loom fixer h 76 Beetle
Martins Alphonse mach r 76 Beetle
Martins Antone (Amelia) carp h 125 Division
Martins Antone (Mary) ldgh 423 S Second h do
Martins Antone (Emily) opr h 125 Division
Martins Antone J (Maria C) mason h 136 Thompson
Martins Antonio restr 947 Acushnet av bds 931 do
Martins Antonio R (Mary) opr bds 931 Acushnet av
Martins Clara wid Frank h 10 Bay
Martins Francisco (Jessie) opr h 73 Prospect
Martins John (Emma) chauff h 390½ S Second
Martins John opr r 35 Sidney
Martins John (Susanna) h 100 South
Martins Joseph opr bds 122 Acushnet av
Martins Joseph opr res 23 Beetle
Martins Joseph (Jenny) cook h 23 Hillman
Martins Joseph (Virginia) M opr h 483 S Front

J. ALFRED FREDETTE
 Distributors "Easy Electrical Washer" and "Vac-cup" Hand Washer
 Telephone 2377
 HARDWARE, PAINTS,
 ROOFING MATERIALS
 1533 Acushnet Avenue

Coal Akin-Denison Co.

Walnut, Cor. Water St., 231 Union St.
1218 Acushnet Av., 129 Cove St., Wharf, Foot of Hillman St.

The Fashion Furrier FURS MADE TO ORDER

FUR STORAGE CLEANING DYEING AND REPAIRING

758 Purchase St. Bristol Bldg.

New Bedford, Mass.

Bell Phone 4681.

536

W. A. GREENOUGH & CO.'S

- Martins Joseph opr r 44 Jenkins
 Martins Joseph (Joaquina) h 66 Independent
 Martins Joseph G weaver h 21 Katherine
 Martins Joseph S (Mary) r 90 River rd
 Martins Lewis opr h 72 Winsor
 Martins Manuel farmer h Bartlett 1a
 Martins Manuel (Laura) tailor 104 County h do
 Martins Manuel opr h 371 S Second
 Martins Manuel (Mary) opr h 44 Winsper
 Martins Manuel J res 24 Walnut
 Martins Manuel O (Mary J) h 19 Kane
 Martins Marty opr res 70 Acushnet av
 Martins Mary Mrs h 483 S Front
 Martins Mary Mrs h 44 Jenkins
 Martins Mathilda Mrs Idelh 24 Walnut h do
 Martins Sabino (Augusta M) opr h 153 Blackmer
 Martins Victor O h 61 River
 Marvel Aaron (Hemley) carrier P O h 363 Earle
 Marvel George (Clara) loom fixer h 325 Cedar
 Marvel James loom fixer h 45 Mosher
 Marvel Sumner E (Irene D) tchr High sch h 234 Hawthorn
 Marwan John (Annie) weaver h 6 Coffin av ct
 Marx Gerson O (Jeanne) cotton waste 933 Purchase h 1808 Acushnet av
 Maschio Sylvia carp h 98 Linden
 Masczenski Ignace (Mary) fishermn h 58 Kenyon
 Mashur Catherine wid hkpr 24 Washburn
 Masilewski Adam (Carolina) opr h 7 Blackburn
 Masinoff Ida wid Philip h 478 S Water
 Masinoff Mary clk r 478 S Water
 Masola Stanley (Mary) opr h 206 Cedar Grove
 Mason Albert G (Caroline G) treas Whitman Mill h 33 Maple
 Mason Benjamin mgr 1262 Acushnet av bds 341 Coggeshall
MASON BENJAMIN (Sarah I) (Mason "The Shoemaker") 399 N Front h 154 Collette
 Mason Charles O (Mary) edgetrimmer h 174 Phillip
 Mason Charles O (Mary) edgetrimmer h 174 Phillips av
 Mason Clare V wid Thomas M h 17 Seventh
 Mason Daniel (Jessie) wvr h 46 Page
 Mason Daniel (Grace A) sales h 461 Coggeshall
 Mason Dennis S (Bertha W) watchmn U St Co h 159 Shawmut
 Mason Edith opr r 46 Page
 Mason Ernest E steam fitter 55 N Water r 237 Tremont
 Mason Frances H wid Henry M h 237 Tremont
 Mason George (Julia) copper wkr h 172 Austin
 Mason George (Clara) opr h 367 Earle
 Mason George jr bds 172 Austin
 Mason George N (Belle E) fore 474 Acushnet av h 300 do
 Mason Georgie wid John h 290 Ash
 Mason Gladys M b 159 Shawmut av
 Mason Goldie Mrs died April 2 1922
 Mason Henry M died Mar 1920
 Mason Henry W special sheriff 443 County h 53 Willis
 Mason Henry W & Co Edward C Peirce mgr cotton 116 Middle
 Mason Hyman sales r 341 Coggeshall
 Mason Jeanette M sten 615 Belleville av h 8 Glover
 Mason John L died June 20 1922
 Mason Joseph (Mary I) wvr h 200 Collette
 Mason Joseph (Eliza) h 1098 Acushnet av
 Mason Joseph E 1268 Acushnet av
 Mason Leonard laddermn Ladder 3 r 172 Austin
 Mason Margaret E mlnr 204 Union bds 528 Cottage
 Mason Mary F drsmkr h 528 Cottage
 Mason Mary T opr res 174 Phillips av
 Mason Myron h 341 Coggeshall
 Mason Reuben (Mabel E) carp and bldr 206 Shawmut av h do
MASON "THE SHOEMAKER" (Benjamin Mason) Electric Shoe Repairing Done While You Wait 399 N Front Telephone Connection See left side lines and Shoe Repairers Dept
 Mason Thomas bds 25 Delano
 Mason Thomas A sec 76 Spring h 213 Orchard
 Mason Walter L wvr r 46 Page
 Mason Wm F (Margaret T) carrier P O h 96 Elm
 Masonic Building Frederick B Cook mgr 558 Pleasant
 Masonic Hall 23 Masonic bldg
 Masonoff Samuel (Rose) junk h 207 S Front
 Mass Civil Service Wm J Carter rpr 7 Municipal bldg 133 William
MASS DIVISION OF IMMIGRATION Arthur W Turner Branch Secretary 610 Purchase Tel Bell 4802
 Massachusetts Oil Refining Co Charles Connors mgr ft of Wamsutta
MASSACHUSETTS SOCIETY FOR THE PREVENTION OF CRUELTY TO CHILDREN, Ruth Wells District Agent 76 Spring Tel Bell 928
MASSASOIT MOTOR CAR COMPANY R. William Tierney, Jr. Treasurer and Gen. Manager, Distributors of The Gray Motor Cars For Southeastern Massachusetts. Corner Kempton and Ash. Tel 5986. See left bottom lines
 Masse Albina Mrs skein insp h 475 N Front
 Masse Alphonsine wid Joseph h 553 N Front
 Masse Amanda opr bds 553 N Front
 Masse Arthur opr res 236 N Front
 Masse Arthur fore 750 Belleville av r 95 Hathaway
 Masse David mach h 260 Summer
 Masse Donat (Alfreda) h 93 Hathaway
 Masse Florence opr r 68 Scott
 Masse Hormidas (Josephine) driver h 18 Edison
 Masse Hormidas (Mary) tailor 42 Masonic bldg h 260 Summer
 Masse Joseph (Regena) mule spinner h 421 Hawes
 Masse Leo (Lucy) lab h 32 McGurk
 Masse Louis (Malda) wvr r 2588 Acushnet av
 Masse Lucien opr bds 553 N Front
MASSE LYDIA L wid Honorat J Druggist 1500 Acushnet av Tels Bell 70348 Auto 2484 h 290 Coffin av
 Masse Napoleon (Marion) fore h 78 Ellen
 Masse Ovide (Emma) second hd h 68 Scott
 Masse Paul opr h 78 Ellen
 Masse Phillip A clk 42 Front h 260 Summer
 Masse Rose hkpr bds 553 N Front
 Masse Wm opr bds 553 N Front
 Masse Yvonne opr r 513 N Front
 Masseur Fabiola opr r 58 Covell
 Masseur Florida opr r 58 Covell
 Masseur Mary Ann Mrs r 58 Covell
 Masseur Wm gro 876 Acushnet av h 874 do
 Masson Antoinette bds 16 Willow
 Masson Augustine bds 16 Willow
 Masson David chauff bds 16 Willow
 Masson Frank h 16 Willow
 Masson Godfrey mgr bds 16 Willow
 Masson Peter clk 231 Union bds 16 Willow
 Mاستera Albert (Regina) chauff h 12 Marvin
 Mاستera Clarence lab bds 1921 Purchase
 Mاستera Frank (Christiana) (F & J Mاستera) h 3697 Acushnet av
 Mاستera F & J (Frank and John) mlk 3697 Acushnet av

MICHAUD & DUPRE
 Clothiers and Furnishers
 956 ACUSHNET AVE.

& DUPRE
 Dealers in Uniforms
 BELL PHONE 1818

D. L. Hathaway & Son

27 CENTRE STREET.

Tel. Bell 1511

Builders

NEW BEDFORD DIRECTORY, 1923

537

- Mastera John (Mabel A) (F & J Mastera) h 3691 Acushnet av
Masteron Ella G Mrs clk 762 Purchase r 593 Cottage
Mastey Estelle opr res 666 First
Mastey Eva opr res 666 First
Mastey Stanisla tndr h 666 First
Mastey Tekla h 666 First
Mastine Alfred opr r 161 Deane
Mastram Agnes dom h 862 Acushnet av
Mateos Joseph (Mary) lab h 44 Independent
Mateos Maria opr res 44 Independent
Matesich Joseph (Laura) opr h 1061 Shawmut av
Matha David (Ida) opr h 1264 Acushnet av
Mathe Joseph J clk 393 Ashley boul bds 192 Query
Mather Allen (Gertrude) mason h 175 Richmond
Mather Arthur H (Margaret R) clk 23 N Water r 44 Allen
Mather Bessie hkpr bds 168 Merrimac
Mather Harold H clk bds 44 Allen
Mather James grinder h 72 Hathaway
Mather John F collr r 194 Chancery
Mather Joseph warper (tender) h 1256 Pleasant
Mather Robert H (Elizabeth) watchmn h 1258 Pleasant
Mathew Albert O opr r 100 Clifford
Mathews Eugene (Margaret L) brakemn h 656 Church
Mathews Flora M sten bds 55 Bonney
Mathews Jacintha Mrs spooler h 43 Hemlock
Mathews John opr res 143 Coffin av
Mathews Katherine T wid Wm H died Jan 29 1922
Mathews Lawrence (Margaret) carp h 87 Armour
Mathews Margaret hkpr bds 45 Morgan
Mathews Noella opr bds 100 Clifford
Mathews Thomas A (Emily) h 831 County
Mathews Thomas F lab r 664 Church
Mathewson Frank W (Nellie L) phys 98 Spring h do
Mathewson George A (Emma C) h 99 Clinton
Mathewson John H (Clarice) mtrmn U St Ry Co h 115 Willow
Mathieson Ingeborg masseuse bds 20 Seventh
Mathieson Peter stereo 575 Pleasant r 34 High
Mathieson Robert opr bds 34 High
Mathieu Albert (Noela) gro bds 100 Clifford
Mathieu Albert C pntr bds 543 Coggeshall
Mathieu Adelard (Mary L) tinsmith h 212 Weld
Mathieu Alexina O r 96 Mt Pleasant
Mathieu Diana opr res 371 Earl
Mathieu Ephraim clk res 608 S Second
Mathieu Frank (Alice) clk h 17 Jouvert
Mathieu Horace J (Rose R) clk 29 S Second h 857 S First
Mathieu Joseph (Albertine) city lab h 99 Holly
Mathieu Leopold registered pharmacist 1104 Acushnet av h Central n Conduit
Mathieu Lillian clk res 608 S Second
Mathieu Marceline wid Mitchell died Jan 17 1922
Mathieu Marie Mrs ldgh 1229 Purchase
Mathieu Paul clk r 159 Ashley boul
Mathieu Philip clk 1351 Acushnet av r 159 Ashley boul
Mathieu Rock P loom fixer h 1229 Purchase
Mathieu Rose Mrs opr r 857 First
Mathieu Vincent (Aldea) cobbler h 172 Bates av
Mathieu Wm H (Seraphine) lab h 608 S Second
Matias Joseph (Marianna) hlpr 214 S Water h 34 Independent
Matsoakas Charles shoe rpr 350 Coggeshall h do
Matsos John waiter bds 25 Mill
Matta Antone h 153 Hemlock
Matta Rosa B Mrs died Nov 22 1921
Matte Telesphore (Delia) lunch 1010 S Water h 32 W French
Matteoni Salvatore J (Olivia) opr h 51 Swift
Matterson Frederick H msngr 680 Pleasant r 56 Wash
Matthew Robert mariner bds 771 Kempton
Matthews Albert F (Mary A) cond h 664 Church
Matthews Auror speeder tender bds 504 Bolton
Matthews Beatrice mus bds 63 Newton
Matthews Beatrice opr bds 15 Hemlock
Matthews Catherine student 54 State
Matthews Celeste drawing in bds 504 Bolton
Matthews Charles J (Amelia) solderer h 63 Newton
Matthews Charles L chauf bds 63 Newton
Matthews Charles T sign pntr h 98 County
Matthews Emma F wid Joseph H r 1 Clinton pl
Matthews Etta Mrs wvr h 98 County
Matthews Flora M bkpr r 117 Hillman
Matthews Florence opr bds 15 Hemlock
Matthews Fred opr h 63 Adams
Matthews Gertrude B tchr Wm H Taylor sch bds 87 Armour
Matthews Henry G (Mary) opr h 52 Plymouth
Matthews Henry T (Winifred) fore 474 Acushnet av h 54 State
Matthews Ida E wid Abram h r 285 Cedar
Matthews James (Mary) fore h 9 Campbell
Matthews John (Sylvia) third hd h 1037 Brock av
Matthews John W (Mabel F) uphol U St Ry Co h 969 Purchase
Matthews Joseph L (Gertrude) carder h 504 Bolton
Matthews Leonard C (Annie) chauf h 21 Willis
Matthews Louis (Annie S) brakemn h 199 Smith
Matthews Manuel opr res 38 Russell
Matthews Manuel (Rose) wvr bds 1037 Brock av
Matthews Margaret h 45 Morgan
Matthews Mary wid Robert h 15 Hemlock
Matthews Nelson W (Geneva) chauf h 170 Campbell
Matthews Robert T (Alice G) decorator h 49 Dartmouth
Matthews Seymour mach bds 274 Pope
Matthews Thomas (Elizabeth J) bds 111 Park
Matthews Thomas A (Emily) firemn h 831 County
Matthews Wm A (Lena M) asst fore h 43 Locust
Matthews Wm M (Anna) elect 668 Pleasant h 99 David
Mattocks Annie opr r 90 Hathaway
Mattos Amelia opr res 179 Belleville av
Mattos Adelino lab res 41 Mitchell
Mattos Antone (Mary) opr h 18 Holly
Mattos Antone (Mary) opr h 510 S Second
Mattos Antone (Camelia) opr h 132 Cedar Grove
Mattos Antonio (Eliza) opr h 71 Acushnet av
Mattos Arthur C mach res 33 Weaver
Mattos John opr res 112 Phillips av
Mattos John (Carolina) tailor 142 County h 25 Winsor
Mattos John (Gloria) elevator h 88 Earle
Mattos Joseph baker 317 Dartmouth
Mattos Manuel (Mary C) blksmith h 33 Weaver
Mattos Manuel opr r 28 Holly
Mattos Manuel opr res 19 Nye
Mattos Manuel opr h r Terry la
Mattos Mary opr res 33 Weaver
Mattos Rosa wid Manuel h 26 Holly
Mattos Sophie opr res 33 Weaver
Mattson Carl T drftsman 693 Purchase res 11 Fern
Mattson Charles P (Ida) fishermn h 11 Fern
Mattson Theodore elect 693 Purchase res 11 Fern
Mattson Wm elect 693 Purchase res 11 Fern
Maturin Paul (Ellen) opr h 39 Inrahram
Matzianowski Peter (Ophelia) opr h 184 Cedar Grove
Matzianowski Walter (Anna) wvr h 184 Cedar Grove
Maucioni Charles E (Josephine) tailor 85 Cedar h 522 Maxfield

GUILHERME M. LUIZ & CO., Inc.

Bankers and Steamship Agents

Drafts and Cable Money Orders on all parts of the world—Agents for the
Fabre Line, Cunard Line, French Line, Etc.

634 Pleasant St. Te.: Bell 3000; Auto 1239 56 Acushnet Ave. Te.: Bell 1119-M; Auto 5736

W. E. TOBEY & CO.**MILL ENGINEERS AND ARCHITECTS****POWER PLANTS and MECHANICAL ENGINEERING****Tel. 1891****MERCHANTS BANK BUILDING, NEW BEDFORD, MASS.**

538

W. A. GREENOUGH & CO.'S

Maudsley George A (Florence) awning ftr 35 Coml r 14 Alden
 Maudsley John changer over r 91 Clifford
 Maudsley Wm (Sarah H) third hd h 91 Clifford
 Maughan Annie h 2009 Purchase
 Maughan Gertrude opr bds 2009 Purchase
 Maule Mary E wid Wm h 331 Rivet
 Maule Violet opr bds 331 Rivet
 Maule Wm drill mkr bds 331 Rivet
 Maurer James (Agnes) baker h 40 Washburn
 Maurer John (Margaret) wvr h 205 Glennon
 Maurer John jr mach b 205 Glennon
 Maurice Aldei J baker bds 119 Phillips av
 Maurice Beatrice opr bds 119 Phillips av
 Maurice Ethel B Mrs r 63 Princeton
 Maurice Ida Mrs h 119 Phillips av
 Maurice Joseph jr laundry wkr h 45 Borden
 Maurice Margaret Mrs opr r 40 Sidney
 Mauricio Jose F (Marianna) car insp h 45 Borden
 Max Eva Mrs hkpr h 115 Acushnet av
 Maxcy Sidney overseer Hathaway Mfg Co r 16 Salisbury
 Maxcy Sidney C (Rose A) overseer h 16 Salisbury
 Maxcy Wm J (Lillian) chauff 397 County r 280½ Cedar
 Maxfield Abbie S wvr bds 63 Foster
 Maxfield Alton L (Edith) meter insp 693 Purchase h 79 Pierce
 Maxfield Asha A wid Wm H h 85 Campbell
MAXFIELD CHARLES A Plumbing and Heating 26 N Second Tel Bell 809 h 91 Bridge St Fairhaven See page 85
 Maxfield Charles T gardener h 169 Campbell
 Maxfield Frederick T (Nancy T) h 67 Hillman
 Maxfield George F (Alice L) mgr 738 Pleasant h 185 Sycamore
 Maxfield Gordon T appr 26 N Second r at Fairhaven
 Maxfield Ida B clk 207 Municipal bldg r 85 Campbell
 Maxfield Laura B wid Wm h 63 Foster
 Maxfield Maria E library asst res 85 Campbell
 Maxfield Mary E wvr bds 63 Foster
 Maxfield Minerva E librarian's sec Public Library bds 85 Campbell
 Maxfield Olive P res 63 Jenny Lind
 Maxfield Sarah T wvr bds 63 Foster
 Maxfield Walter lab res 428 Purchase
 Maxim Agatha wid Frank h h 113 Newton
 Maxim Bessie wid George h 71 Merrimac
 Maxim George D eyelet wkr r 113 Newton
 Maxim Henry C mach res 155 Campbell
 May Charles A opr r 340 Middle
 May James Henry (Carolina) eng h 278 Austin
 May James Howard (Elizabeth) eng h 278 Austin
 May James H res 63 Ruth
 May John chauff 28 Larch res 30 Dunbar
 May Michael F (Sarah M) gardener h 150 Rotch
 May Sylvia J wid Elbridge G bds 224 Mt Pleasant
 May Teresa A tchr Mt Pleasant sch bds 150 Rotch
 May Thomas spinner res 29 Mosher
 May Wm H opr r 29 Mosher
 Mayall Alfred (Nora) opr h 138 Division
 Mayer Gotthard (Rose) wvr h 312 Tinkham
 Mayer Helen opr r 312 Tinkham
 Mayer Joseph opr r 312 Tinkham
 Mayers Alonzo eng 76 Shawmut av r 2 Sullivan
 Mayes Richard (Marjorie) mer r 48 State
 Mayes Wm (Sarah) firemn h 1257 Pleasant
 Mayflower Baking Co Inc (E Ulric Collette pres B J Jarry treas) whol bakers 105 Ashley boul
 Mayhew Abner (Sarah J) gardener h 374 Middle
 Mayhew Adele opr r 53 Kearsage
 Mayhew Alfred opr r 53 Kearsage
 Mayhew Leon J clk 1946 Purchase r 53 Kearsage

Mayhew Mary Mrs h 53 Kearsage
 Mayhew Rose opr bds 53 Kearsage
 Mayhew Wm A (Mayhew & Wheeler) 1152 Purchase h at Fairhaven
 Mayhew & Wheeler (Wm A Mayhew and Arthur B Wheeler) store fixtures 1152 Purchase
 Mayhew see Mailloux
 Maynard Albina bds 239 Austin
 Maynard Angeline bds 99 Mt Vernon
 Maynard Archie driver bds 239 Austin
 Maynard Arthur A r 209 Query
 Maynard Beatrice B tel opr 57 N Second r 1060 Acushnet av
 Maynard Clifford C wvr r 209 Query
 Maynard Clovis (Adeline) wvr h 99 Mt Vernon
 Maynard Domithilde wid Paul h 1060 Acushnet av
 Maynard Edward (Emily P) silversmith h 239 Austin
 Maynard Edward D (Nettie) mach 5 Cannon h 556 Middle
 Maynard Elizabeth N spooler tender r 209 Query
 Maynard Florida bkpr r 64 Clifford
 Maynard Frank T clk r 209 Query
 Maynard George E sales 1060 Acushnet av
 Maynard George L (Laura) wvr h 64 Clifford
 Maynard George N (Alma) hlpr h 633 Cottage
 Maynard Helen Mrs died Aug 31 1921
 Maynard Henry (Evelyn) collr h 1106 Acushnet av
 Maynard Henry jr (Annie) opr h 36 George
 Maynard John wvr r 775 E French av
 Maynard John (Mae) police h 75 Glennon
 Maynard Joseph (Blanche) shoewkr bds 633 Cottage
 Maynard Joseph D opr res 483 Purchase
 Maynard Joseph D wvr r 327 County
 Maynard Laura mltr r 99 Mt Vernon
 Maynard Laura spooler tndr bds 209 Query
 Maynard Peter A (Margaret F) stmftr 21 Homer
 Maynard Reuben (Hattie) dryer h 27 Nye
 Maynard Rodolph G (Annie) elect 668 Pleasant
 Maynard Rose Mrs h 209 Query
 Maynard Rose wid Dociteh opr 90 h Purchase
 Mayo Asbury A (Rose) pntr h 1094 Rockdale av
 Mayo Elizabeth Mrs opr h 765 E French av
 Mayo Everette A shoewkr bds 1094 Rockdale av
 Mayo Muriel H tchr physical training public schools bds 14 S Sixth
 Mayor Daniel (Martha) shoes h 86 Query
 Mayor Richard (Rebecca) carp h 190 Church
 Mays Elizabeth spooler bds 1636 Purchase
 Mazala Edward died Mar 17 1922
 Mazala Louisa r 66 Nash rd
 Mazala Mary wid Edward spooler tender h 44 Stackhouse
 Mazala Mathew lab r 66 Nash rd
 Mazel George (Lillian) druggist 3 & 5 Weld h 1 do
 Mazeppa Hall Acushnet av north of Tarklin Hill rd
 Mazerville Cliff (Jenny) carp h 101 Conduit
 Mazerville Minnie opr r 101 Conduit
 Mazowski Frank (Violet) loom fixer h 97 Collette
 Mazziar Martin (Enrica) opr h 27 Rodney
 Mazis Antonio (Lena) opr h 227 Coggeshall
 McAdam Wm J (Mary) mach r 70 Jouvett
 McAfee Annabelle bds 23 High
 McAfee Charles driver bds 23 High
 McAfee Emma A tchr Hosea M Knowlton sch h 46 S Sixth
 McAfee Georgianna L bkpr res 455 Mill
 McAfee Helen A Mrs bkpr 984 Purchase bds 156 Ash
 McAfee Ida A editorial writer Standard h 114 Chancery
 McAfee James driver bds 28 High
 McAfee James (Maud) hlpr 261 S Water h at Mattapoisett
 McAfee John K clk 145 Arnold res 156 Ash

FRED L. HATHAWAY PAINTING CONTRACTOR**Paints, Oils, Varnishes, Brushes, etc.**

9 Spruce Street, New Bedford, Mass.

TEL. BELL 2730

Established 1907

McAfee Robert W (Florence H) vulcanizer 112 Middle h 127 Kempton
 McAfee Thomas D (Edith) chauf 382 Acushnet av h 23 High
 McAfee Wm A (Minnie) mover h 455 Mill
 McAfee Wm T (Helen) drillmkr h 156 Ash
 McAllister James wvr r 258 Coffin av
 McAllister Joseph (Mary) opr h 743 E French av
 McAllister Joseph (Marion) wvr h 733 E French av
 McAloon Edward F (Jennie A) eng h 11 Calumet
 McAlpin James (Mabel) plmbr h 128 Clark
 McAlpin James jr (Louise) twister h 314 Cottage
 McAlpine Allan (Elizabeth A) ldgh 420 Kempton h 335 do
 McAlpine James shoe wkr r 335 Kempton
 McAlpine James h 445 Summer
 McAlpine Jessie H opr bds 18 Robeson
 McAlpine John (Mary) overseer Grinnell Mfg Corp h 18 Robeson
 McAlpine Robert T mach bds 445 Summer
 McAlpine Susan bkpr 933 Purchase bds 18 Robeson
 McAskill May Mrs h 1672 Purchase
 McAulay Michael E (Matilda) mtrmn U St Ry Co h 184 Summer
 McAulay Thomas auto rpr 62 Middle r 48 Mill
 McAuley Edith M clk bds 424 Union
 McAuley Gertrude M bkpr bds 424 Union
 McAuley Mary H Mrs h 424 Union
 McAuliffe Catherine T wid John J h 134 Chestnut
 McAuliffe Daniel M chauf bds 490 Purchase
 McAuliffe Dennis J (Mary) janitor Mary B White sch bds 69 Foster
 McAuliffe Elizabeth M sten bds 134 Chestnut
 McAuliffe Helen tchr J H Clifford sch r 490 Purchase
 McAuliffe John L (Violet) sales 111 William r 661 Union
 McAuliffe Mary E Mrs h 49 Purchase
 McAuliffe Mary F tchr J B DeValles sch r 69 Foster
 McAuliffe Thomas W clk P O bds 69 Foster
 McAuliffe Wm J elev constr 24 Market rm 22 r 490 Purchase
**McAVOY ANDREW J W Asst Postmaster
 P O Pleasant between Elm and Middle Tel
 Bell 430 h 939 Pleasant Tel Bell 836-M**
 McAvoy Charles A visitor 13 Municipal bldg h 338 Orchard
 McAvoy Daniel V (Winnifred) h 48 Rockland
 McAvoy Elizabeth A hkpr r 337 Orchard
 McAvoy Elizabeth M drsmkr 939 Pleasant h do
 McAvoy Francis A waiter r 338 Orchard
 McAvoy Henry carp r 1328 Pleasant
 McAvoy Henry opr bds 338 Orchard
 McAvoy Henry A twister h 68 Crapo
 McAvoy Jennie wid James died July 3 1922
 McAvoy Joseph A hosemn eng I h 338 Orchard
 McAvoy Kate h 1328 Pleasant
 McAvoy Martha A drsmkr 939 Pleasant h do
 McAvoy Raymond R inst r 130 Clinton
 McBay Charles L (Murial V) police licut sta 1 h 9 Smith
 McBay Louis R student bds 9 Smith
 McBride Bridget cook 98 Cottage
 McBride Edward G (Abigail S) lino h 536 Elm
 McBride John E registrar of voters Municipal bldg and lino opr Standard r 536 Elm
 McBride Wm (Ellen) lino mach Standard h 186 Park
 McCabe Bernard (Mary) firemn ft Washburn h 56 Durfee
 McCabe Bernard C (Anna) clk bds 127 Sycamore
 McCabe Bernard C (Helena M) gro 416 Kempton h 355 Elm
 McCabe Bernard C jr (Anna) clk 416 Kempton h 172 Sycamore
 McCabe Fred adv solr 575 Pleasant res 56 Foster

McCabe Helen opr bds 56 Durfee
 McCabe Hugh F (May B) third hd h 118 Durfee
 McCabe James E chauf bds 14 Crapo
 McCabe Jennie M died Sept 6 1921
 McCabe Joseph A bds 56 Durfee
 McCabe Kathleen nurse bds 252 Rockdale av
 McCabe Lillian h 407 Coggeshall
 McCabe Margaret M nurse r 251 Rockdale av
 McCabe Mary h 113 Allen
 McCabe Michael L (Mary A) driver h 444 Ash
 McCabe Philip (Catherine) opr h 251 Rockdale av
 McCafferty James (Annie G) mason h 52 Thompson
 McCafferty James (Katherine M) speeder tender h 810 First
 McCall Luther W eng h 48 Valentine
 McCann Agnes opr r 193 Phillips av
 McCann Ellen L tchr Allen F Wood sch bds 31 Parker
 McCann Ellen L Mrs h 31 Parker
 McCann Frank (Ellen J) overseer h 203 Coffin av
 McCann Frank C (Eva) yard man 295 Phillips av h 397 Earle
 McCann Frank D (Annie) opr h 184 Phillips av
 McCann Frank S chief usher 1418 Acushnet av
 McCann Frank S (Annie F) opr r 184 Phillips av
 McCann James mason r 2 N Second
 McCann John (Mary) janitor Sarah D Ottiwell sch h 193 Phillips av
 McCann Joseph F elec student bds 203 Coffin av
 McCann Kate h 45 Smith
 McCann Lizzie shoewkr bds 45 Smith
 McCann Philip overseer bds 31 Parker
 McCann Robert J firemn r 193 Phillips av
 McCann Stephen B sales 8 Zeitz bldg r 200 N Front
 McCann Thomas linemn 688 Pleasant bds 193 Phillips av
 McCann Wm clk 1567 Acushnet res 203 Coffin av
 McCann Wm (Anna) ins 1055 Acushnet av rm 31 h 200 N Front
 McCann Wm T (Mary) lab 57 1/2 Howard
 McCardell Ernest A chauf 35 Coffin av r 195 Davis
 McCardell Robert (Belle) chauf h 195 Davis
 McCardell Wm R clk r 195 Davis
 McCardle Frank opr bds 211 County
 McCarthy Alice cook 543 County
 McCarthy Alice M nurse 421 Olympia bldg r at Taunton
 McCarthy Anna cook bds 333 Pleasant
 McCarthy Beatrice opr res 147 Holly
 McCarthy Catherine h 286 Mill
 McCarthy Catherine wid Charles laund. h 143 Reynolds
 McCarthy Catherine wid John h 36 Katherine
 McCarthy Cornelius J (Ellen) sheet metal work 288 Court h 185 Chancery
 McCarthy Daniel J (Margaret) wvrs h 12 Morton ct
 McCarthy Daniel S gas ftr r 38 Fair
 McCarthy Edward res 102 Whitman
 McCarthy Edward F opr b 884 County
 McCarthy Edward J (Edith S) bricklayer h 168 Austin
 McCarthy Elizabeth opr h 1450 State
 McCarthy Elizabeth C bkpr bds 200 Brownell
 McCarthy Florence E (Annie) city lab h 537 Union
 McCarthy Francis opr res 102 Whitman
 McCarthy Francis E (Helen K) shipper bds 266 Orchard
 McCarthy Frank (Mary H) mach h 596 Cottage
 McCarthy George opr res 102 Whitman
 McCarthy George shoewkr bds 36 Katherine
 McCarthy George H (Minnie) fore 55 N Water h 97 Willis
 McCarthy Helen C clk 862 Purchase r 170 Dartmouth

Frank M. Metcalf
 25 **MERCHANTS BANK BLDG.**
 Tels. Bell 2493-W, Auto 1276.

**Civil Engineer
 and Surveyor**

Central Lumber and Supply Company

LUMBER & INTERIOR FINISH

Bell Phone 1919 Office, 172 No. Water St., New Bedford Auto 1513

540

W. A. GREENOUGH & CO.'S

McCarthy James (Mary) fore h 96 Oak
 McCarthy James B hlpr 288 Court r 9 Waverly
 McCarthy James E chauff res 34 Rotch
 McCarthy James J chauff 214 S Water h 55 Hemlock
 McCarthy James L (Catherine C) overseer Fairhaven Mills h 30 Richmond
 McCarthy Jeremiah lab bds 18 Reynolds
 McCarthy Jeremiah (27 Clark) died Jan 31 1923
 McCarthy Jeremiah J (Mary A) h 192 Purchase
 McCarthy Jeremiah P overseer 750 Belleville av r 884 County
 McCarthy John (Nellie) spnr h 102 Whitman
 McCarthy John F (Catherine) eng h 8 Waverly
 McCarthy John F lab bds 258 Coffin av
 McCarthy John H opr res 9 Waverly
 McCarthy John N (Annie E) lab h 15 Campbell
 McCarthy Joseph L mgr 237 Union h at Fairhaven
 McCarthy Julia wid Patrick h 884 County
 McCarthy Julia T opr bds 884 County
 McCarthy J Edward fore h 87 Hazard
 McCarthy Martin (Ellen) spinner h 51 Locust
 McCarthy Mary E maid 27 Maple
 McCarthy Michael C (Mary) lab h 151 Holly
 McCarthy Michael E (Abbie) plmbr h 170 Dartmouth
 McCarthy Michael J (Ellen) lab h 9 Waverly
 McCarthy Minnie M bds 285 Cedar
 McCarthy Nellie warper tender bds 121 Austin
 McCarthy Patrick (Catherine) lab h 413 Cedar
 McCarthy Peter J (Alice S) carp h 9 Waverly
 McCarthy Stella prin Jireh Swift sch r 233 Middle
 McCarthy Stephen J (Alice A) fore corp h 38 Fair
 McCarthy Thomas driver r 105 Durfee
 McCarthy Thomas J opr bds 884 County
 McCarthy Thomas J opr res 13 Scott
 McCarthy Wm opr h 147 Holly
 McCarthy Wm (Agnes) opr h 510 N Front
 McCarthy Wm (Catherine) spinner bds 143 Reynolds
 McCarthy Wm (Rosanna) wvr h 143 Reynolds
 McCarthy Wm A (Mary) ins agt h 13 Scott
 McCarting Ellen Mrs opr h 37 Ashley
 McCarting Lillian opr bds 37 Ashley
 McCartney Agnes wid James h 477 Cottage
 McCartney Edith drawer in bds 477 Cottage
 McCartney Elizabeth warper tndr b 477 Cottage
 McCartney Frank S tailor 111 Kempton bds 376 Summer
 McCartney James twister bds 477 Cottage
 McCartney John H mach bds 477 Cottage
 McCartney Wm city lab h 1227 Pleasant
 McCartney Wm (Jane H) overseer Hathaway Mfg Co h 370 Cedar
 McCartney Wm (Mary J) top roll coverer h 376 Summer
 McCartney Wm jr mach r 1227 Pleasant
 McCarty A Gertrude sec 4431 Acushnet av r do
 McCarty Bernard F (Ellen) supt 750 Belleville av h 262 Wood
 McCarty Charles H fore 258 State r 87 Hazard
 McCarty Dellie W (Rose) ptr h 842 County
 McCarty Ernest T opr r 12 Morton ct
 McCarty Frances wid John h 8 Waverly
 McCarty Frank wvr res 1293 Acushnet av
 McCarty Fred opr 12 Cleveland
 McCarty George M chauff r 9 Waverly
 McCarty James chauff bds 14 Reynolds
 McCarty James E tmstr 258 State
 McCarty Joseph E opr r 9 Waverly
 McCarty Margaret maid r 163 Hawthorne
 McCarty Marie Mrs hkpr h 76 County
 McCarty Mary Mrs h 38 Durfee
 McCarty Mortimer (Azeline E) tmstr 258 State h 729 County
 McCarty Stephen J (Alice A) yardmn h 38 Fair
 McCarty Wm H (Mabel) police detect sergeant h 289 Allen
 McCarty see McCarthy
 McCaskie George appr standard r 121 Park
 McCaskie Wm (Hilda) sales bds 53 Peckham
 McCauley Eliza opr h 16 Cove
 McCauley Gertrude M bkpr 501 County r 424 Union
 McCauley James A linemn 261 S Water bds 230 North
 McCauley Mary H Mrs h 424 Union
 McCauley Thomas A mech bds 48 Mill
 McCauley Thomas E hosemn engine I h 48 Mill
 McCauley Thomas F (Josephine) firemn h 48 Mill
 McCauley Michael J (Ellen) auto rpr 1466 Pleasant h 14 Reynolds
 McClament Jack (Beatrice) opr h 95 Ashley Boul
 McClench Georgia C tchr C S Ashley sch r 29 Arch
 McClernon John (Nellie) clk h 275 Collette
 McCloughlin Bridget r 33 Mosher
 McClung Marion res 366 Mill
 McClung Robert (Katherine) act h 366 Mill
 McClure Donald (Louise) tmstr h 293 Sawyer
 McClure Elizabeth wid Wm F b 86 Rounds
 McClure George H (Roseanna) trucking 144 Tallman h do
 McClure Joseph (Rose) chauff h 293 Sawyer
 McClure Katherine wid Wm seamstress res 620 Purchase
 McClure Mary A bds 86 Rounds
 McClure Wm F (Nellie) mgr 163 Union h 86 Rounds
 McClure Wm F overseer 750 Belleville av r 69 Rounds
 McClurg Wm (Kate) opr h 113 Reynolds
 McClusky Henry (Clara B) gro 139 Smith h 124 State
 McCombs George J wvr h 186 Division
 McCombs Mary wvr res 25 Cleveland
 McConaty John sales r 345 Union
 McConnell James (Catherine) shoes 1802 Purchase h 138 Davis
 McConnell Sarah J opr h 187 Bonney
 McConville Alicia h 36 Independent
 McConville Catherine h 36 Independent
 McCool Mary J supervisor St Luke's r do
 McCormac John J shipper 1 William h 195 Mill
 McCormac Sarah A wid Andrew h 195 Mill
 McCormack Anthony U S N res 51 Frederick
 McCormack Arthur R (Mary I) firemn h 1183 Pleasant
 McCormack James H U S A res 51 Frederick
 McCormack Mary h 37 Lindsey
 McCormack Mary wid Henry h 19 Austin ct
 McCormack Wm (Jane) roofer h 51 Frederick
 McCormack Wm L opr r 241 Chestnut
 McCormick Gertrude I insp bds 241 Chestnut
 McCormick Helena L insp bds 241 Chestnut
 McCormick John W lab bds 51 Frederick
 McCormick Mabel Mrs bds 519 North
 McCormick Mary Mrs opr h 19 Austin ct
 McCormick Patrick J (Elizabeth J) wvr h 241 Chestnut
 McCormick Wm A (Pauline H) phys 28 Parker h do
 McCormick Wm F opr bds 241 Chestnut
 McCoughtry Mary D hkpr h 179 Grinnell
 McCoy Abbie H Mrs died July 27 1921
 McCoy Edmund died July 27 1921
 McCoy Helen tchr C A Cook sch bds 40 Pearl
 McCoy Martin (Mary K) firemn h 82 Myrtle
 McCra Henry G (Mary) opr h rear 85 Austin
 McCreehy John clk r 105 Nash rd

MAIBOHM SIX

The Economical Motor Car. Touring, Roadster, Sedan, Coupe and Sport Model.

Sales and Service HARVARD GARAGE

1644 PURCHASE ST.
 NEW BEDFORD, MASS.
 Bell Phone 1778.

New Furs
Made to
Order

FUR HOUSE OF SIDNEY
250 UNION ST.
Bell 1976
NEW BEDFORD'S MOST RELIABLE FUR SHOP

Old Furs
Repaired
Remodeled
Redyed

NEW BEDFORD DIRECTORY, 1923

541

McCREERY JOSEPH (C Josephine) Manager
Cape Cod Sand & Cement Co 8 Union h at
N Dartmouth Tel Bell 2049-2

McCrillas Frank A (Eugenia) sales h 633 County
McCritten May Mrs bkpr bds 63 N Second
McCrohan Daniel L fore r 2138 Acushnet av
McCrohan Elizabeth Mrs ladies hrdrsr r 282 Shaw
McCrohan James P (Elizabeth) lawyer 791 Pur-
chase Room 14 res h 282 Shaw
McCrohan John H police h 2138 Acushnet av
McCrohan Luke T dentist 2174 Acushnet av r 2138 do
McCrohan S. Nancy nurse r 2138 Acushnet av
McCrohan Timothy h 2138 Acushnet av
McCrohan Timothy F mason r 2138 Acushnet av
McCrory J G & Co variety 1011 S Water and 1100
Acushnet av

McCue James rem to Phila Pa
McCue Jane Mrs h 87 Rockland
McCue Mary M wid John bkpr 640 County
McCue Thomas (Annie) hosemn Engine 6 h 92
Rockland

McCue Walter bds 87 Rockland
McCue see McHugh
McCulley Nathaniel E (Sarah J) cabinet mkr 111
Willis h 20 Richmond

McCulloch George H (Katherine) refiner 350 S
Second h 38 Myrtle
McCullough Byron H asst mgr 98 Front r S Sixth
McCullough Frank (Josephine) fore U St Ry Co h
322 Cedar

McCullough Helena G h 1174 Purchase
McCullough James asst chem bds 33 Atlantic
McCULLOUGH JOHN Cotton Waste and
Junk 98-100 Front Tel Bell 593 h 38 S Sixth
McCullough John 3d (Jewell R) mgr 98 Front r
38 S Sixth

McCullough Patrick (Ellen) watchmn h 33 Atlantic
McCullough Sarah L r 1174 Pleasant
McCullough Susan h 477 W Middle
McCullough Susie clk First Nat Bankr 33 Atlantic
McCurdy Amy opr h 91 Willow
McCusker James E (Josephine T) shoewkr h 274
Pope

McDermott Annie Mrs h 743 East French av
McDermott Catherine maid 58 Arnold
McDermott Charles (Elizabeth) watchmn h 785
McCounty
McDermott Charles W (Catherine) fish 9 Weld
Mh 360 Cedar
McDermott Charles W clk 1946 Purchase bds 103
Hazard

McDermott Edward C student bds 360 Cedar
McDermott Edward T police Sta 5 h 785 County
McDermott Emma Mrs spinner h 32 Salisbury
McDermott Frances clk Wamsutta Mills bds 785
County

McDermott Frank opr bds 45 Smith
McDermott James (Maybelle) hostler h 1135 Pur-
chase

McDermott James lab r 72 School
McDermott James (Ann) opr h 103 Hazard
McDermott John L clk 1027 Purchase bds 45 Smith
McDermott Joseph D (Nettie) mens furngs 1707
Acushnet av h 137 Deane

McDermott Lucy Mrs h 9 Irvington ct
McDermott Mary Mrs h 52 Russell
McDermott Mary A cook 96 Madison
McDermott Mary A cthr Betsay B Winslow sch
r 45 Smith

McDermott Mary A wid John h 309 Davis
McDermott Michael (Mary) janitor E E Taylor
h 45 Smith

McDermott Thomas F (Clara E) clk 9 Weld r 168
Campbell

McDevitt Charles P (Bertha M) mgr 1081 Acush-
net av h 64 Foster

McDevitt Frederick H (Nellie) agent Soule Mills
h 265 Maple
McDiarmid Anna B tchr Hosea M Knowlton sch r
74 Sycamore

McDonald Agnes clk r 119 Acushnet av
McDonald Agnes wid Arthur R r 332 Richmond
McDonald Albert (Hannah) opr h 59 Covell
McDonald Clara Mrs dom h 30 Swift
McDonald Daniel J police h 294 Summer
McDonald Edward R bkpr 90 Beetle r 60 do
McDonald Ellen h 64 Russell
McDonald Florence R tchr Wm H Taylor sch res
701 First

McDonald Francis (Georgina) variety 105 Nash
rd h do

McDonald Harvey clk bds 72 Smith
McDonald Henry J (Ellen) lab h 149 Bonney
McDonald Isa L yarn boy bds 332 Cottage
McDonald Isabelle H dom r 287 Kempton
McDonald James (Mary) ice Summer h do
McDonald Jeanette sten r 59 James

McDonald Jeremiah (Catherine) h 385 Orchard
McDonald Joanna wid John h 119 Acushnet av
McDonald John opr r 129 Bates av
McDonald John r 86 Bedford

McDonald John C brakemn r 1412 Pleasant
McDonald John E lieu Eng 10 r 149 Bonney
McDonald John F (Mary) opr h 465 Bolton
McDonald John H capt Eng 2 h 385 Orchard
McDonald John H overseer h 9 Irvington ct
McDonald Katherine M tchr Cedar Grove st sch
r 149 Bonney

McDonald Leonard M sub clk P O bds 465 Bolton
McDonald Mabel Mrs laundress h 269 Middle
McDonald Margaret Mrs h 332 Cottage
McDonald Margaret F clk Fairhaven Mills r 193
Austin

McDonald Maria opr h 9 Irvington ct
McDonald Mary A Mrs h 33 Cedar
McDonald Michael (Catherine) city lab h 14 Salis-
bury

McDonald Minnie A sten T N B Copper Co res
701 First
McDonald Murdock (Fannie B) carp h 59 James
McDonald Muriel tchr C S Ashley sch r 59
James

McDonald Nellie C nurse r 119 Acushnet av
McDonald Rhoda opr r 70 Sutton
McDonald Rose V r 149 Bonney
McDonald Ruth M Mrs clk bds 311 County

McDonald Thomas (Bridget M) lab h 437 Acush-
net av
McDonald Wm F (Florence G) lieu Eng 7 h 147
Adams

McDonald see Macdonald and MacDonald
McDonnell Bridget wid Patrick h 198 Austin
McDonnell Francis (Margaret) lab h 70 Jouvett
McDonnell Francis J (Bridget) janitor Harrington
Memorial sch h 137 Richmond

McDonnell James police h 144 Merrimac
McDonnell James J butter h 144 Merrimac
McDonnell Philip S sub clk P O bds 144 Merrimac
McDonnell Thomas sales 206 Olympia bldg r 144
Merrimac

McDonough George T sales 420 Acushnet av r 71
West

McDonough Joseph F claim adjuster 555 Pleasant
rm 10 h at Fall River

McDonough Michael V chaplain 593 Kempton res do
McDougal Sarah A Mrs r 65 Walden
McEleny Alice waitress 71 Hawthorn
McEleny Edward H lab h 36 Myrtle

Bookkeeping, Shorthand, Typewriting, Penmanship, etc. Taught thoroughly at

KINYON'S COMMERCIAL SCHOOL
DUFF BLDG., Cor. William and Pleasant Sts., NEW BEDFORD, MASS.

Giusti Baking Co. QUALITY BAKERS CAKE SPECIALISTS

"Tommy Tucker"
"Grandmother's" Bread

1395 Purchase St.

Tel: 3283

542

W. A. GREENOUGH & CO.'S

McElroy James B (Mary E) chauff 427 Acushnet av
McEnnis Robert B (Hannah F) police r 181 Middle
McEvoy Raymond R tchr 1219 Purchase res 130
Clinton
McEwen Ellsworth S mgr 34 Masonic bldg res 86
McEwen George (Emma) overseer Wamsutta Mills
r 86 Court
McEwen Ralph B clk bds 79 Morgan
McFadden George H & Bros John W Donovan agt
cotton 29 N Water
McFadden John E (Edith) third hd h 111 Adams
McFadden Martha dom 99 Madison
McFadden Peter J (Marion) confr h 197 Weld
McFadden Robert C (Mary F) supt 35 Coffin av
h 90 Mill
McFadden Ruth B tchr Abraham Lincoln sch res
90 Mill
McFadden Sands & Co George A Steele mgr cotton
15 Hamilton
McFarland James (Elizabeth) mach h 24 Wood-
lawn av
McFarlane Bernice Mrs nurse 4431 Acushnet av
bds do
McFarlane Carrie F res 95 Court
McFarlane Catherine R bkpr bds 713 Brock av
McFarlane Elizabeth wid Samuel h 713 Brock av
McFarlane Flora wvr r 62 Bonney
McFarlane Wm J (Mary E) fixer h 358 Coffin av
McFarlin Adelaide J tchr Thomas R Rodman sch
h 272 Cottage

McFARLIN ALBERT C (Mary) Long Distance Furniture and Piano Moving 109 William 790 Purchase 836 Purchase and 71 Spruce h do Tel Bell 6024 See page 42

McFarlin Charles W roll coverer r 1077 Pleasant
McFarlin Ellen E r 272 Cottage
McGann Andrew T (Ida) stmftr h 71 Smith
McGann Michael (Maria) hostler h 121 Willow
McGarigle Edward (Catherine A) confr 203 Austin
h 8 Glover
McGarrity Charles (Catherine) mule spinner h 465
Bolton
McGauhey Thomas E (Anna) mach 42 Front h 68
Hillman
McGee Alfred C clk res 295 Pleasant
McGee Dean & Jones Frank A Jones mgr cotton
64 N Water
McGee Ferdinand D (Hedwige M) mach h 95
Wash
McGee George fore r 309 Kempton
McGee Ida S clk res 295 Pleasant
McGee Josephine wid Livy drsmkr 1566 Acushnet
av h do
McGee Robina wid Douglas clk 185 Union h 504
Sawyer
McGee Wm R city lab r 87 Parker
McGee see Magee
McGill David confr h 243 County
McGill David Co The Wm H Marsden mgr confrs
193 Blackmer
McGilton A Clarke (Clara M) pastor M E ch h 22
Sycamore
McGinn Alice wid Michael h 36 Myrtle
McGinn Edward H lab bds 36 Myrtle
McGinn Walter overseer 2301 Purchase h 355
Cottage
McGinn Walter C (Ruth) dyer r 355 Cottage
McGinness Mary wid Joseph r 122 Thompson
McGinness Bernard (Alice) clk h 120 Robeson
McGinness James J (Catherine) drill wkr h 44
Bourne
McGinness John J (Annie) opr h 13 Ashley boul
McGinness Mary bkpr 1821 Purchase h at Acush-
net av

McGINTY JOHN J Manager Howes & Mc- Ginty Inc 64 Whitman h 678 Cottage

McGinty Victoria R Mrs bkpr bds 187 Austin
McGlennon Isabell opr h 19 Mill
McGlynn Annie G opr bds 33 1/2 N Oak
McGlynn Edward C (Ellen A) lab h 177 State
McGlynn George P eyelet mkr r 91 Walden
McGlynn Hattie M wid Thomas h 567 Acushnet av
McGlynn John pntr r 91 Walden
McGlynn Mary wid John h 33 1/2 N Oak
McGlynn Mary wid Patrick ironer h 91 Walden
McGlynn Mary M fore r 91 Walden

McGLYNN TERENCE E (Theresa C) Lawyer 204 Olympia bldg h 658 Cottage

McGlynn Thomas F opr r 3 1/2 N Oak
McGlynn Thomas F died Feb 8 1922
McGlynn Thomas F lab h r 567 Acushnet av
McGoff Harold E designer bds 345 Sawyer
McGoff James E (Mary) police h 345 Sawyer
McGoff John P (Catherine) fixer h 84 Milford
McGoff Leo F laddermn Ladder 2 res 345 Sawyer
McGough John (Catherine) mach h 258 Cottage
McGough Michael P opr res 258 Cottage
McGough Sarah hkpr 395 Elm
McGowan Arthur R (Annie A) mgr 78 N Water
h 67 Mill

McGowan Bertha clk 185 Union r 109 Campbell
McGowan Catherine died Oct 16 1921
McGowan Edward (Isabelle) clk h 36 George
McGowan Frank M (Maude E) blacksmith 30
Bethel h 101 Newton

McGowan Joseph (Mary) basket mkr h 32 Rounds
McGowan Joseph (Ruth) warper h 26 Shore
McGowan Thomas A jr stereo Mercury h at Fair-
haven

McGowan Wm (Hannah) mach h 23 Woodlawn av McGOWAN WM J (Margaret) Prop Modern Electric Shop 122 Newton h 277 Court Tel Con See right bottom lines

McGowen Edward (Jane) opr h 24 Viall
McGowen John J opr r 24 Viall
McGrath Albert E lawyer 37 Masonic bldg 373
Pleasant
McGrath Bridget opr bds 242 State
McGrath Bridget wid Michael h 242 State
McGrath Catherine h 183 County
McGrath Catherine M nurse res 20 Emerson
McGrath Edward F (Mary) opr h 46 Reynolds
McGrath Edward J r 242 State
McGrath Felix mgr 1856 Purchase bds 242 State
McGrath James J lab h 1321 Pleasant
McGrath James P opr bds 1321 Pleasant
McGrath James S (Catherine A) stonectr 173
Parker h 11 Reynolds
McGrath John B (Isabella) motormn h 256 Weld
McGrath John J (Helen G) auto mech 154 Court h
305 Mill

McGrath Lawrence J r 242 State
McGrath Martin J clk 556 Kempton res 20 Emerson
McGrath Michael F mgr 1271 Acushnet av r 242
State
McGrath Michael J (Catherine) lab h 20 Emerson
McGrath Wm T chauff h 183 County
McGrath see McGrath

McGraw Andrew J assoc medical examiner Bristol
County h at Taunton

McGregor John A (Edna) shipper h 124 Princeton
McGregor Loretta opr bds 145 Rockland
McGregor Peter glassctr h 145 Rockland
McGreevy John F barber 172 Rivet h at Dart-
mouth
McGrevy Lawrence elec 668 Pleasant r 191 Chan-
cery

KING & CO. ELECTRICIANS
SUPPLIES AT WHOLESALE BOTH PHONES
1051 ACUSHNET AVE.

The Royal Sheet Metal Co. Expert Radiator Repairing and Automobile Sheet Metal Work

309 Acushnet Avenue, Tel. Bell 911

Sheet Metal Work and Roofing of Every Description

All work called for and delivered

NEW BEDFORD DIRECTORY, 1923

543

- McGrevy Mary wid Michael h 191 Chancery
McGuiggan Margaret E opr r 830 County
McGuiggan Rose C bds 830 County
McGuinness Bernard A (Alice M) clk U St Ry
Co h 173 Park
McGuinness C Agatha rem to Camb
McGuinness Joseph (Florida) second hd h 69 Hatch
McGuinness Mary H opr h 90 Austin
McGuinness Mary M h 245 Brounell
McGuinness Wm opr bds 211 Weld
McGuinness see McEnnis
McGuire Ana wid of John h 354 Earle
**McGUIRE ANNETTE H (Ray & Cie) 101 Wil-
liam**
McGuire Annie Mrs comber h 1631 Purchase
McGuire Archie (Mary E) dairymn 129 Durfee h
404 Chancery
McGuire Bernard pntr h 60 Elm
McGuire Bridget hkpr r 92 County
McGuire Charles C yardmn r 1258 Purchase
McGuire Edward (May) eyelet mkr h 115 Grinnell
McGuire J Ernest (Elizabeth) drill wkr h 16 George
**McGUIRE J TERENCE C Manager Wordell
& McGuire Co 778 Purchase h at Fall River**
McGuire Margaret clk 135 Hathaway
McGuire Margaret R clk r 135 Hathaway
**McGUIRE RAYMOND T (Ray & Cie) 101
William Tel con**
McGuire Thomas trackmn U St Ry Co r 230 State
**McGUIRE THOMAS C Jr (Mary M) Manager
Wordell & McGuire Co 778 Purchase h 77
Maple**
McGuire Wm supt Soule Mill h Hawthorn
McGuire Wm (Helen) supt Soule Mfg h 314 Haw-
thorn
McGurk Alice M clk 211 Chestnut
McGurk Anna F tchr r 79 Rockland
McGurk Catherine wid John h 37 Hickory
McGurk Charles J (Catherine A) city auditor 4
Municipal bldg h 79 Rockland
McGurk Helen F tel opr 57 Second r 37 Hickory
McGurk Kathleen L sten 43 William res 37 Hickory
McGurk Wm J designer res 37 Hickory
McHale Philip overseer Nonquitt Mill h 113 Princeton
McHale Wm F (Anna E) card grinder h 252 Eugenia
McHattie John A buyer 185 Union h at Fall River
McHenry John J (Lena) booking agt 1418 Acush-
net av
McHugh Anne E tchr R C Ingraham sch bds 21
Reynolds
McHugh Catherine opr res 8 Welcome
McHugh Catherine F tel opr 57 N Second r 27
Juniper
McHugh Consuelo opr res 23 Cleveland
McHugh Edward (Anna) h 354 County
McHugh James A gro 1592 Acushnet av h 231
Collette
McHugh James L tailor 55 Hillman bds 1069
Purchase
McHugh John lab res 8 Welcome
McHugh John (Rose) firemn h 123 Hemlock
McHugh John E bds 27 Juniper
McHugh Julia wid Edward h 8 Welcome
McHugh Madeline M cloth insp bds 88 Wash
McHugh Mary A hkpr r 231 Collette
McHugh Michael J (Emily) mason 1 Crapo h 88
Wash
McHugh Wilfred U S N res 23 Cleveland
McHugh Wm A (Mary) overseer Gosnold Mill h
27 Juniper
McHugh Wm A jr opr bds 27 Juniper
McHugh see McCue
McInnis Mary Mrs bds 245 Brownell
McIntosh Samuel (Emma) wrr h 49 Ashley
- McIntyre Anne opr res 11 Roosevelt
McIntyre James S architect 908 Purchase rm 303 r
69 Willis
McIntyre Katherine opr bds 11 Roosevelt
McIntyre Katherine E sales 794 Purchase h 453
Hillman
McIntyre Margaret A wid Edward h 342 Cedar
McIntyre Mark H h 69 Willis
McIntyre Mattie Mrs oil pkr Fish Island h 86 High
McIntyre Robert A architect 908 Purchase rm 303
bds 69 Willis
McIsaac Annie E wid Daniel h 213 Court
McIsaac Catherine typist r 213 Court
McIsaac Ella M r 1077 Pleasant
McIsaac Harold J third hd r 213 Court
McIsaac Jessie maid r 38 Rotch
McIsaac Nora E wid John E h 1077 Pleasant
McKale James (Anna) opr r 1137 Acushnet av
McKay Albert lab bds 1322 Pleasant
McKay Alfred (Alma) fixer h 162 Tinkham
McKay Arthur J drugs 1339 Purchase r 185 Weld
McKay Edward (Florence) laddermn Ladder 4 h
208 Davis
McKay Elizabeth opr bds 1322 Pleasant
McKay Felix Roberget h 1822½ Purchase
McKay Flora h 1322 Pleasant
McKay John T (Katherine) police detect lieu St A
5 h 167 Davis
McKay Wm (Lillian M) loom fixer h 41 Larch
McKay Wm A (Lottie E) carp h 90 Jenney
McKay Wm J (Mary) opr h 83 Rivet
McKeachern Daniel H (Edith A) mach h 239
Arnold
McKeen Frank H L (Elizabeth) telegr R R sta h
32 Shawmut av
McKenna Agnes V tchr at Fall River bds 48 Junior
McKenna Augustus dentist 234 Union rm 10 h 48
Junior
McKenna Charles A clk 145 Arnold r 6 Hazard ct
McKenna Charles H (Elizabeth) fore h 384 North
McKenna Charles J hosemn Eng 2 h 622 Maxfield
McKenna Corella tchr at Fall River bds 48 Junior
McKenna Genevieve B tchr at Fall River bds 48
Junior
McKenna Harold V service mgr 107 N Second bds
10 Eighth
McKenna James J (Mary L) dentist 398 Union h do
McKenna James W (Mary) h 48 Junior
McKenna John (Mary) opr h 269 Belleville av
McKenna John J (Violet) hlpr h 21 Rochambeau
McKenna John J (Clarice) lab U St Ry Co h 168
Myrtle
McKenna John P sales 240 N Water bds 1042
Purchase
McKenna Leo window trimmer 185 Union bds 186
Smith
McKenna Mary tel opr 43 William res 384 North
McKenna Mary A wid James h 95 Bonney
McKenna Mildred C bkpr 902 Purchase r 384
North
McKenna Sarah L tchr I W Benjamin sch bds 95
Bonney
McKenna Wm J died July 7 1921
McKenzie Catherine Mrs res 42 Bedford
McKenzie Charles A clk 85 S Water bds 450 Cottage
McKenzie Emma J h 47 Ocean
McKenzie James A (Mary) overseer 2273 Purchase
h 116 Hathaway
McKenzie Julia V res 42 Bedford
McKenzie Mary r opr 226 State
McKenzie Mary E nurse 270 Union
McKenzie Patrick steamftr h 42 Bedford
McKenzie Robert jr laundrymn bds 47 Ocean

ALDEGE CHAUSSE FUNERAL DIRECTOR AND EMBALMER

Private Ambulance Service

Tel: Bell 1400
Auto 2163



Motor Sales Company

Authorized Distributors
SALES AND SERVICE—PURCHASE AND PEARL STREETS

BELL
PHONE
5550

544

W. A. GREENOUGH & CO.'S

- McKenzie Stephen W (Carrie) shoewkr h 1293 Purchase
 McKenzie *see* MacKenzie
 McKeon Francis J curate St Killion's R C ch h 306 Ashley boul
 McKeon John F rector St Lawrence R C ch h 110 Summer
 McKeon Louis A (Anna B) fore Allen Co h 140 Shawmut av
 McKiernan Genevieve tel opr 57 N Second r 178 James
 McKiernan James F (Jennie F) fore I2 School h 178 James
 McKiernan Margaret H student r 178 James Pleasant
 McKiernan Martin (Emma E) mason h 1220 Pleasant
 McKillop John opr bds 1361 Pleasant
 McKim Charles H opr r 43 N Sixth
 McKim George F gardener h 32 N Sixth
 McKim Samuel watchmn h rear 35 Smith
 McKinley Anna opr h 323 Summer
 McKinley Peter (Helen) baker h 212 Weld
 McKinley Rachel opr h 323 Summer
 McKinnon Charles clk r 6 Hazard ct
 McKinnon Chester D carp bds 19 Seventh
 McKinnon Daniel A (Laura) pattern mkr h 19 Seventh
 McKinnon Geraldine r 9 Linden ct
 McKnight Wm opr res 850 First
 McKowen Grace M tchr Hosea M Knowlton sch res 65 Foster
 McKowen John S (Annie W) freight cond h 28 Crapo
 McKowen Katherine wid Edward h 228 State
 McLachan Clara G Mrs r 163 Maxfield
 McLane Henry (Kate) paper hanger h 198 Maxfield
 McLane Joseph L bds 171 Kempton
 McLane Sarah H Mrs h 171 Kempton
 McLaughlin Anna M opr bds 880 Pleasant
 McLaughlin Ernest J eye worker bds 139 Holly
 McLaughlin Frank mach bds 139 Holly
 McLaughlin James F (Mary E) opr h 56 Valentine
 McLaughlin James F jr weaver res 56 Valentine
 McLaughlin James T (Mary) second hd h 56 Valentine
 McLaughlin John (Mary) molder h 171 Richmond
 McLaughlin John weaver res 858 First
 McLaughlin Joseph J opr h 858 First
 McLaughlin Lora opr res 68 Jouvett
 McLaughlin Margaret opr res 68 Jouvett
 McLaughlin Mary opr res 68 Jouvett
 McLaughlin Mary h 7 Austin ct
 McLaughlin Mary E wid Patrick speeder tndr h 118 David
 McLaughlin Nora opr bds 3 Spruce
 McLaughlin Ruth M opr bds 139 Holly
 McLaughlin Wm H opr bds 139 Holly
 McLean Caroline bds 129 Reynolds
 McLean Christina maid 74 Walnut
 McLean Elizabeth weaver bds 129 Reynolds
 McLean George J fore h 129 Reynolds
 McLean James lab h 295 Cedar
 McLean Joseph h 336 Conduit
 McLean Odila clk 180 Union r 336 Conduit
 McLean Willfred (Rose) mtrmn U St Ry Co h 139 Deane
 McLean *see* McLane
 McLellan George B doormn I418 Acushnet av
 McLeod Alexander A (Mary A) carp h 52 Rounds
 McLeod Andrew F (Eliza) police h 22 Atlantic
 McLeod Angus (Sarah) carp h 399 Elm
 McLeod Catherine nurse r 350 Clinton
 McLeod Catherine wid h 39 Washburn
 McLeod Charles (Laura) lab h 254 Austin
 McLeod Daniel A (Margaret A) metal wkr h 1⁴ Studley
 McLeod Donald A (Jennie) ins agt 888 Purchase h 306 Court
 McLeod Elizabeth r 152 Middle
 McLeod Everett A (Margaret) carp bds 52 Rounds
 McLeod Florence Mrs nurse h 178 Ash
 McLeod George shoewkr r 39 Washburn
 McLeod Jessie died Mar 16 1922
 McLeod John A (Florence) carp h 178 Ash
 McLeod Mary cook r 31 Eighth
 McLeod Murdoch died Aug 30 1922
 McLeod Raymond student bds 254 Austin
 McLeod Robert (Annie) janitor h 17 Atlantic
 McLeod Samuel D (Gertrude A) deputy chief of police Sta I h 20 Keen
 McLeod Willard student bds 284 Union
 McLoughlin Frederick (Margaret) clk h 68 Jouvett
 McLoughlin Joseph T (Jane H) lab h 6 Linden
 McLoughlin Matthew lab bds 33 McGurk
 McMahan Anna L res 12 Plymouth
 McMahan Hannah wid Franklin h 367 State
 McMahan Irene opr bds 367 State
 McMahan James J (Elizabeth M) firemn 5 Cannon h 49 Chancery
 McMahan John died Oct 30 1921
 McMahan Katherine opr bds 367 State
 McMahan Mary maid 50 Clinton
 McMahan Mary A cook 479 County r do
 McMahan Mary E tchr J B Congdon sch res 12 Plymouth
 McMahan Owen gardener h 12 Plymouth
 McMahan Robert eng 95 Front h 95 High
 McMahan Wm J (Bridget) ins agt 28 Weaver
 McMann Andrew P (Isabelle) opr h 27 Ashley
 McMann Annie wid Edward res 381 Park
 McMann Bessie D tchr H M Knowlton sch bds 130 Chestnut
 McMann Edward C glass ctr res 988 Pleasant
 McMann Gertrude A Mrs manucurist h 153 Union
 McMann Hugh (Mary) chief eng Whitman Mills h 130 Chestnut
 McManus Bernard (Mary) lab h 164 Ash
 McManus Edward (Ethel M) overseer h 244 Palmer
 McManus John A (Etta M) druggist 122 Allen h 124 do
 McManus John L (Lucinda) city lab h 212 Rockland
 McManus Mary opr res 25 McGurk
 McManus Mary A bds 194 Eugenia
 McManus Philip (Maria) second hd h 25 McGurk
 McManus Ruth H E variety 212 Rockland h do
 McMaster Agnes opr h 351 Sawyer
 McMaster Francis opr res 351 Sawyer
 McMeehan Wm membership sec 147 William bds do
 McMeamin Margaret opr h 38 Foster
 McMeamin Mary r 38 Foster
 McMerriman Francis C (Mary A) opr h 37 Reynolds
 McMickle Peter L rem to Oklahoma
 McMillian Elizabeth M winder r 307 Summer
 McMillian James (Mary A) shoewkr res 118 Sycamore
 McMillian Robert mach h 307 Summer
 McMullen Abbott D furn mover 10 Spring h at Fairhaven
 McMullen Abbott D jr chauff 10 Spring h at Fairhaven
 McMullen Henriette opr h 1565 Acushnet av
 McMullen James F (Nora F) window dresser 182 Union h 58 Park
 McMullen James H (Malvina) chauff h 2 Smith st ct

NEW BEDFORD ROOFING CO.

GRAVEL, SLATE AND PREPARED ROOFINGS

197 Hillman St.

Tel. Bell 2159

ASPHALT
SHINGLES
CEMENTS
MASTIC
WORK

WENTWORTH CLOTHING CO.

MEN'S CLOTHING AND FURNISHINGS

211 UNION STREET.

Tels. Bell 999, Automatic 1125.

NEW BEDFORD DIRECTORY, 1923

545

- McMullen John J (Margaret J) overseer Fairhaven Mills h 1380 Pleasant
McMullen Margaret wid Sidney h 123 Myrtle
McMurray Charles E (Mary) pharm 1669 Acushnet av h 118 Maxfield
McMurray David carp h 6 Park pl
McMurray Jennie Mrs h 6 Park pl
McNally Florence opr bds 1632 Purchase
McNally Johnson city lab h 110 Merrimac
McNally Martin roofer 167 Hillman r 1632 Purchase
McNally Mary opr h 1632 Purchase
McNally Owen (Mary) opr h 1632 Purchase
McNally Thomas mgr res 837 First
McNamara Helen Lr 1369 Purchase
McNamara John L asst pastor St James R C ch h 233 County
McNamara Mary opr r 89 Winsor
McNamara Mary hkpr h 224 State
McNamara Stephen (Mary) boss grinder h 224 State
McNamara Stephen opr bds 224 State
McNamee Annie maid 1 Clinton pl
McNamee Harry (Lucy C) insp h 661 Union
McNamee John J (Helen A) police h 286 Palmer
McNamee Lucy C Mrs matron H of C h 661 Union
McNamee Michael ptrnr 349 Acushnet av r 482 Cottage
McNeely Ann wid James h 9 Valentine
McNeely Anthony appr res 9 Valentine
McNeely Candy Co (James A McNeely) 92 Durfee
McNeely Frank J opr res 9 Valentine
McNeely James A (Margaret I) (McNeely Candy Co) h 360 Cedar
McNeely John F brklyr res 9 Valentine
McNeely Kathleen clk 758 Purchase rm 10 r 9 Valentine
McNeely Margaret I Mrs clk 768 Purchase h 360 Cedar
McNeely Thomas J opr res 9 Valentine
McNeil Wm ironwkr res 521 Purchase
McNicholls Hubert (Mary) opr h 285 Ashley boul
McNulty Agnes Mrs clk 180 Union h 457 Main
McNulty Anna R phys asst bds 413 Summer
McNulty Bridget h 44 Pleasant
McNulty Bridget Mrs res 54 Holly
McNulty Dennis (Mary A) ptrnr h 160 Durfee
McNulty Edward J opr res 74 Hathaway
McNulty Elizabeth opr h 54 Holly
McNulty Frances V waitress 330 Acushnet av r at Fairhaven
McNulty Francis H watchmn bds 129 Parker
McNulty Frank druggist bds 16 Ashland ter
McNulty Frank A (Ada) special agt 680 Pleasant 131 Parker
McNulty James C (Josephine) cigarmkr h 75 Shawmut av
McNulty James F lab bds 88 Linden
McNULTY JOHN A (Mildred C) Master Vulcanizer. Cord Tire Repairs a Specialty 730 Pleasant h 517 Purchase See Automobile Department
McNulty John F warehousemn S O Co Fish Island r 160 Durfee
McNulty John J opr bds 413 Summer
McNulty Joseph fore U St Ry Co bds 160 Durfee
McNulty Joseph T (Margaret) police h 186 Central
McNulty Mary A opr bds 413 Summer
McNulty Mary A tchr Parker st sch bds 129 Parker
McNulty Michael J (Mary A) vulcanizer 730 Pleasant h 56 North
McNulty Patrick lab bds 88 Elm
McNulty Peter (Margaret) h 413 Summer
McNulty Peter F clk r 16 Ashland ter
McNulty Thomas (Catherine A) supt h 360 Cedar
McNulty Wm H (Clara) lab h 158 Durfee
McPeake Thomas overseer Wamsutta Mills h 168 Merrimac
McPeake T Everett bkpr 125 Middle bds 168 Merrimac
McPhail Mary C maid 23 Arnold pl
McPherson Susan A Mrs h 81 State
McQuade Agnes L opr 504¹/₂ N Front
McQuade Bernard (Florence) clk 70 William h 559 Cottage
McQuade Bridget opr h 190 State
McQuade Elizabeth A opr bds 504¹/₂ N Front
McQuade Helen C opr bds 504¹/₂ N Front
McQuade James S eng 302 Municipal bldg bds 108 Locust
McQuade John B lab h 504¹/₂ N Front
McQuade Joseph (Martha) chauf h 78 Moser
McQuade Julia nurse res 164 Elm
McQuade Margaret C bkpr bds 108 Locust
McQuade Mary bkpr r 40 Vine
McQuade Mary C opr 504¹/₂ bds N Front
McQuade Mary P tchr S D Attiwell sch 108 Locust
McQuade Owen (Mary E) lab h 504¹/₂ N Front
McQuade Patrick (Nellie) contr 108 Locust h do
McQuade Theresa anaesthetist St Luke's Hospital bds do
McQuade Wm H (Irene) opr bds 325 Kempton
McQuadee Guy pastor First Evangelical Church h 358 Elm
McQuarrie Florence nurse r 481 Summer
McQuilkin James (Mabel) eyelet mkr h 449 Orchard
McQuilkin John died Feb 24 1922
McQuilkin John jr hosemn Hose 6 bds 451 Orchard
McQuilkin Margaret A wid John h 451 S Orchard
McQuillan Charles J (Katherine N) pharm 201 Union h 179 Wash
McQuillan Edwin J (Elizabeth) dentist 80 Spring h at Fairhaven
McQuire Martin sec South End Social Club bds 185 Division
McQuirk John (Nellie) wvr h 119 David
McReedy John C bds 105 Nash rd
McSweeney Dennis M mgr 164 County bds 68 Oak
McVey Georgianawid Samuel h 23 Priscilla
McWhinnie Helen bkpr 1545 Acushnet av res 317 Davis
McWhinnie Margaret Mrs h 389 Cedar
McWhinnie Robert (Margaret) opr h 317 Davis
McWilliam Annie bkpr 63 Union bds at Fall River
McWilliam John K (Margaret H) supt 63 Union h 277 Mill
Meade Anna F tchr Acushnet av sch res 33 Arch
Meade Garritt J (Eliza A) opr h 129 Clark
Meade Helen M tchr Phillips av sch res 33 Arch
Meade James G (Annie M) chauf Police Dept h 33 Arch
Meade Leonard chauf h 33 Arch
Meade Maurice J student bds 33 Arch
Meade Wm H clk 1466 Acushnet r 135 Hatnaway
Meadowcroft Wm (Margaret) spinner h 15 Brook
Meadows Wm (Eliza) spinner h 31 Juniper
Meagher Henry clk bds 96 Union
Meagher John J (Lydia) fore 180 N Second h 224 Mill
Meagher Wm T bds 14 Roosevelt
Meakin James D (Margaret A) fore 172 N Water h 42 Durfee
Meakin see Meekin
Meal Fred (Clara) ins 122 Whitman
Meal John died May 19 1921
Meaney Agnes G bds 45 Oak
Meaney Catherine A opr h 1034 Purchase

Modern Electric Shop

William J. McGowan,
Prop.

12 Newton Street, New Bedford, Mass.

HOUSE WIRING
FIXTURES, APPLIANCES
Telephone Connection

Standard Plumbing & Heating Co.

1068 Purchase Street

546

W. A. GREENOUGH & CO.'S

Meaney Daniel lab r 1034 Purchase
 Meaney Ellen E wid James P h 154 N Second
 Meaney James P jr chauff st dept r 154 N Second
 Meacarta Mary Mrs bds 45 Oak
 Meaney Pearl Mrs opr r 56 Middle
 Meany Patrick H (Martha A) variety 113 Rivet h do
 Meates Edith L rem to Taunton
 Mebain John T lab h 224 Cottage
 Mecarta Beula L tchr Parker st sch 285 Pleasant
 Mechaber Amos clk 1204 Acushnet av bds 171 Merrimac
 Mechaber Benjamin dentist 1208 Acushnet av b 171 Merrimac
 Mechaber Edith tchr Harrington Memorial sch bds 171 Merrimac
 Mechaber Hyman (Reca) (R Mechaber's Sons) 1050 Acushnet av h 87 Kenyon
 Mechaber Louis clk 1204 Acushnet av bds 171 Merrimac
 Mechaber Louis N (R Mechaber's Sons) 1050 Acushnet av h 87 Kenyon
 Mechaber Simon (Rose) clo 1204 Acushnet av h 171 Merrimac
 Machaber's Sons (Hyman and Louis N) clothing 1050 and 1443 Acushnet av
 Medeiros Adelaide Mrs bds 36 Whitman
 Medeiros Adolpho R card ctr b 196 Central
 Medeiros Alfred (Mary) opr h 14 Sidney
 Medeiros Alice Mrs laundress bds 363 Coggeshall
 Medeiros Alvaro lab r 27 Howland
 Medeiros Amelia opr r 6 Brighton ct
 Medeiros Amelia Mrs died May 12 1922
 Medeiros Angelina opr r 6 Brightman ct
 Medeiros Angelina opr r 17 Stapleton
 Medeiros Angelo (Maria C) opr h 62 Covell
 Medeiros Anna opr res 493 Belleville av
 Medeiros Anna Mrs bds 53 Crapo
 Medeiros Annie wid Antonio h 167 Division
 Medeiros Annie wid Manuel h r 609 Acushnet av
 Medeiros Anthony (Stella) coffee store 977 S Water h 207 Rivet
 Medeiros Anthony E auto mech 42 Robeson h at Fairhaven
 Medeiros Antone conf bds 319 S Front
 Medeiros Antone mech bds 115 Bonney
 Medeiros Antone (Gloria) fish dlr h 5 Warwick
 Medeiros Antone (Guilhermina) opr h 111 Sagamore
 Medeiros Antone (Julia) farmer h 519 Hathaway rd
 Medeiros Antone (Mary) speeder tndr h 203 County
 Medeiros Antone (Lutina) lab h 126 Tinkham
 Medeiros Antone (Mary) storekpr 99 Acushnet av h 103 do
 Medeiros Antone (Beatrice) B opr res 56 Independent
 Medeiros Antone (Clara) opr h r 65 Ward
 Medeiros Antone (Francesca) opr h 258 Hemlock
 Medeiros Antone (Francesca) opr h 194 Cedar Grove
 Medeiros Antone (Georgianna) opr h 106 County
 Medeiros Antone (Mary) opr h 259 Front
 Medeiros Antone (Mary) opr h 241 S Front
 Medeiros Antone (Virginia) icemn h 1223 Brock av
 Medeiros Antone (Virginia) spinner h 337 Orchard
 Medeiros Antone opr h Wildwood rd
 Medeiros Antone opr res 32 Nelson
 Medeiros Antone (Rose) pntr h 113 Rockland
 Medeiros Antone (Clara) variety 234 S Second h 65 Ward
 Medeiros Antone h 76 Katherine
 Medeiros Antone (Mary) lab Greene & Wood h 32 Nelson
 Medeiros Antone (Frances) opr h 440 N Front
 Medeiros Antone (Mary) opr h I Weaver
 Medeiros Antone jr (Valeda) opr r 350 Sawyer
 Medeiros Antone jr opr bds 440 N Front
 Medeiros Antone B (Mary) opr h 581 First
 Medeiros Antone D variety 477 Rivet h do
 Medeiros Antone F opr h 423 Ashley boul
 Medeiros Antone F jr lab h 501 First
 Medeiros Antone J (Mary) clk 187 Dartmouth h 22 Grape
 Medeiros Antone J (Emilia) opr h 261 Rivet
 Medeiros Antone J (Eva J) laundrym h 40 Independent
 Medeiros Antone J (Mary) clk h 22 Grape
 Medeiros Antone J (Frances E) sweeper h 162½ North
 Medeiros Antone J (Emily) tackwkr h 261 Rivet
 Medeiros Antone S fore h 501 S First
 Medeiros Antone S (Angelina) opr h 480 Coggeshall
 Medeiros Antone S (Mary) doffer bds 88 Eugenia
 Medeiros Antone S opr h 50 Katherine
 Medeiros Antone S (Emily) variety h 47 Jenkins
 Medeiros Antone V (Mary C) opr h 122 Acushnet av
 Medeiros Antonia wid Colquero h 51 Mill
 Medeiros Antonio (Mary) opr h 200 Cedar Grove
 Medeiros Antonio (Virginia) opr h 18 Holly
 Medeiros August opr r 23 Cleveland
 Medeiros August (Annie) lab h 377 Shawmut av
 Medeiros August (Virginia) opr h 261 Rivet
 Medeiros Balbina R Mrs h 80 Davis
 Medeiros Bernard (Fannie) h 59 Sidney
 Medeiros Canto (Mary) opr h 23 Spooner
 Medeiros Carlos opr r 9 South
 Medeiros Charles opr bds 114 Fair
 Medeiros Charles (Marie) opr h 30 Lombard
 Medeiros Conceicao opr bds 72 Nash rd
 Medeiros Dennis O h 11 Sagamore
 Medeiros Domingos (Christina) bds 114 Fair
 Medeiros Domingos A (Mary) roofer 167 Hillman h 173 Thompson
 Medeiros Elsie speeder tender bds 203 County
 Medeiros Emidio S (Mary) opr h 296 County
 Medeiros Emilia (Mary) opr res 196 Central
 Medeiros Emily wid Vincent h 630 S Water
 Medeiros Emma opr r 280 Shaw
 Medeiros Ernest opr h 65 Mosher
 Medeiros Ernest (Julia) spinner h 111 Sagamore
 Medeiros Ernest P (Mary R) opr h 69 Linden
 Medeiros Fernandes opr bds 62 Covell
 Medeiros Fernandes (Mary) opr h 43 Thompson
 Medeiros Frances J h 162 North
 Medeiros Francis P gro 314 Dartmouth h 316 do
 Medeiros Francisco (Mary) opr h 123 Belleville av
 Medeiros Francisco E (Mary) h 373 Bolton
 Medeiros Francisco S (Mary) firemn h 60 Dartmouth
 Medeiros Frank opr r 68 Luke
 Medeiros Frank (Mary) box mkr h 63 Collette
 Medeiros Frank (Isabel) pntr h 62 South
 Medeiros Frank doffer bds 423 Ashley boul
 Medeiros Frank (Teresa) driver h 431 First
 Medeiros Frank (Christino) opr h 68 Luke
 Medeiros Frank (Evangeline) opr h 33 Winsor
 Medeiros Frank (Frances) opr rear 251 Coggeshall
 Medeiros Frank opr h 72 Winsor
 Medeiros Frank (Christina) tack mkr h 261 Rivet
 Medeiros Frank (Clara) opr h 856 S First
 Medeiros Frank (Mary) roofer h 394 Rockdale av
 Medeiros Frank (Mary) lab h 236 S Second
 Medeiros Frank E (Mary) firemn h 60 Dartmouth
 Medeiros Frank J opr r 630 S Water
 Medeiros Frank L (Rose) carder h 80 Sidney
 Medeiros Frank P (Matilla) real est h 182 Wash
 Medeiros Frank P barber h 67 Independent
 Medeiros Frank P pntr h 120 Potomaska
 Medeiros Frank P h 316 Dartmouth

WEEKS BROS.

PIANO AND FURNITURE MOVING LOCAL AND LONG DISTANCE TRUCKING
 HARD AND SOFT WOOD

335 Kempton Street Tel. Bell 6223 NEW BEDFORD, MASS.

The Good Maxwell Sturtevant's Garage

NEW BEDFORD DIRECTORY, 1923

547

- Medeiros Frank R died July 19 1922
 Medeiros Georgina opr res 480 Belleville av
 Medeiros Gloria opr r 62 4vll
 Medeiros Guilherme (Emily) opr r 7 Abbott
 Medeiros Guilherme (Mary) shoe rpr 656 Pleasant h 84 Mosher
 Medeiros Guilhermina A opr bds 162 North
 Medeiros Henry F (Mary G) wvr h 45 Nash rd
 Medeiros Herbert (Catherine) cabt mkr h 162 Cedar Grove
 Medeiros Hortense dom bds 423 Ashley boul
 Medeiros Isaac F (Mary) wvr h 158 Bates av
 Medeiros Izaura music tchr bds 196 Central
 Medeiros Jacinth (Annie) opr h 258 Hemlock
 Medeiros Jacintho (Elina) opr h 26 Crapo
 Medeiros Jacintho (Mary) iron wkr h 191 Bonney
 Medeiros Jacintho E (Mary TY) opr h 23 Bourne
 Medeiros James driver h 359 S Second
 Medeiros James jr opr res 20 Holly
 Medeiros Jennie opr r 27 Nelson
 Medeiros Jerome bds 43 Arch
 Medeiros Jesse (Mary) hlpr h 191 Bonney
 Medeiros Jesse (Mary) opr h 81 Mosher
 Medeiros Joao died Nov 3 1921
 Medeiros Joaquim (Emilina) h 27 Nelson
 Medeiros Joaquim P (Mary) opr h 1248 Rockdale av
 Medeiros John (Frances) (Oliveira & Medeiros) h 154 Davis
 Medeiros John (Lillie) driver h 118 Norman
 Medeiros John elev opr 605 E French av h 79 Nelson
 Medeiros John (Alexandria) pntr h 295 S Front
 Medeiros John (Andrena) glass cr h 254 S Second
 Medeiros John (Laura) opr h 284 S Front
 Medeiros John (Mary) barber 61 Rivet h do
 Medeiros John (Mary) lab bds 132 Field
 Medeiros John (Emily) lab h 783 S Water
 Medeiros John (Martha) ldgh 123 Belleville av
 Medeiros John (Bertha) opr h 60 County
 Medeiros John (Mary) opr h 261 Coggeshall
 Medeiros John (Mary) opr h 170 David
 Medeiros John (Mary) opr h 52 Independent
 Medeiros John (Mary) opr h Jenny Lind
 Medeiros John (Mary) opr h 254 S Second
 Medeiros John opr bds 34 Independent
 Medeiros John (Elvira) opr h 22 Dunbar
 Medeiros John opr h 259 S Front
 Medeiros John (Matilda) carp h 85 Hemlock
 Medeiros John (Maria) opr h 260 S Front
 Medeiros John (Katherine) opr h 188 Blackmer
 Medeiros John insp h 783 S Water
 Medeiros John (Rose) opr h 1 Blackmer
 Medeiros John barber 61 Rivet h do
 Medeiros John (202 Rockland) died Nov 3 1921
 Medeiros John jr opr bds 202 Rockland
 Medeiros John D shoe rpr r 103 Phillips av
 Medeiros John E (Martha) (Medeiros & Fernandes) 214 Coggeshall h 127 Belleville av
 Medeiros John E (Anna) opr h 13 River
 Medeiros John F (Jacintho) opr h 67 Prospect
 Medeiros John K (Clara) yardmn h 196 Central av
 Medeiros John P (Mary) opr h 8 Felton
 Medeiros John S baker res 25 Beetle
 Medeiros John V (Mary S) h 425 Purchase
 Medeiros Jose (Maria) h 575 S Water
 Medeiros Jose P (Annie C) opr h 104 Potomska
 Medeiros Joseph opr bds 412 First
 Medeiros Joseph opr bds 108 Lombard
 Medeiros Joseph (Jessie) opr h 20 Holly
 Medeiros Joseph (Anna S) carp h 171 Bonney
 Medeiros Joseph (Olive) chauff r 45 Babbitt
 Medeiros Joseph (Flora) hrcmn h 191 N Front
 Medeiros Joseph (Dolinda) opr h 23 Mitchell
 Medeiros Joseph (Mary) opr h 74 Mosher
 Medeiros Joseph (Mary) opr h 54 Woodlawn
 Medeiros Joseph (Mary) opr h 241 S Front
 Medeiros Joseph opr h 70 Independent
 Medeiros Joseph (Mary) opr h 483 Belleville av
 Medeiros Joseph (Mary) variety 347 Bolton h 345 do
 Medeiros Joseph yardmn bds 345 Bolton
 Medeiros Joseph weigher h 76 Earle
 Medeiros Joseph (Dulina) fish 25 Cotter h 136 Abington
 Medeiros Joseph (Emma) mach r 133 Willis
 Medeiros Joseph (Mary) lab h 90 Acushnet av
 Medeiros Joseph (Mary) opr h 44 Orchard
 Medeiros Joseph opr res 37 Waldo
 Medeiros Joseph (Mary) h 55 Delano
 Medeiros Joseph (Mary) opr h 36 Independent
 Medeiros Joseph B (Leontine) glassscr h 35 Morton ct
 Medeiros Joseph C waiter r 20 Covell
 Medeiros Joseph C opr h 80 Lombard
 Medeiros Joseph C (Mary) opr 278 Tinkham
 Medeiros Joseph D (Mary) fish 100 1/2 Potomska h 85 Winsor
 Medeiros Joseph D shoes 535 S Water h at Fairhaven
 Medeiros Joseph F (Mary) 735 Belleville av
 Medeiros Joseph F (Otense) opr h 269 Query
 Medeiros Joseph G (Mary) farmer h 1477 Plainville rd
 Medeiros Joseph G (Mary) opr h 57 Stowell
 Medeiros Joseph J (Emily) lab h 630 S Water
 Medeiros Joseph J (Francis J) opr h 164 Durfee
 Medeiros Joseph J (Mary) opr h 114 Fair
 Medeiros Joseph P (Frances) opr h 35 Waldo
 Medeiros Joseph P (Emily) opr h 40 Mosher
 Medeiros Joseph P h 31 Grape
 Medeiros Joseph R (Annie) lab h 54 Dartmouth
 Medeiros Joseph R jr r 54 Dartmouth
 Medeiros Joseph S jr opr res 36 Whitman
 Medeiros Jules (Mary) opr h 82 Sagamore
 Medeiros Jules C (Mary) lab h 98 Thompson
 Medeiros Julia opr r 121 Hope
 Medeiros Julianna opr r 121 Hope
 Medeiros Julius P lab bds 45 Katherine
 Medeiros Louis opr bds 102 Davis
 Medeiros Louis (Jenny) opr h 309 Acushnet av
 Medeiros Louise Mrs h 102 Davis
 Medeiros Lydia S comber bds 98 Thompson
 Medeiros Ludwin A opr bds 203 County
 Medeiros Manuel city lab bds 115 Bonney
 Medeiros Manuel farmer bds 377 Shawmut av
 Medeiros Manuel opr bds 122 Acushnet av
 Medeiros Manuel opr bds 412 First
 Medeiros Manuel opr bds 68 Luke
 Medeiros Manuel opr res 104 Phillips av
 Medeiros Manuel sales 939 Purchase h Belleville av
 Medeiros Manuel (Beatrice) barber h 30 South
 Medeiros Manuel (Conceicao) lab h 52 Hall
 Medeiros Manuel (Louise) mach h 15 1/2 Howard
 Medeiros Manuel (Fannie P) opr h 88 Potomska
 Medeiros Manuel (Claudia) opr h 6 Brightman's ct
 Medeiros Manuel (Florida) sewing machine agt h 735 Belleville av
 Medeiros Manuel (Hermina) opr h 25 1/2 Howland
 Medeiros Manuel (Jacintho) opr h 104 Phillips av
 Medeiros Manuel (Josephina) opr h 325 S Front
 Medeiros Manuel (Mary) opr h 136 Blackmer
 Medeiros Manuel (Marie) opr h 52 Swift
 Medeiros Manuel (Anna) opr h 5 Mitchell
 Medeiros Manuel (Mary) opr h 67 Stowell
 Medeiros Manuel (Mary) opr h 11 Hyacinth
 Medeiros Manuel opr r 48 Thompson
 Medeiros Manuel opr r 10 Thompson
 Medeiros Manuel opr h 134 Nash rd
 Medeiros Manuel opr r 575 S Water
 Medeiros Manuel (Helen) tack wkr h 407 Allen

FIRMAN J. LECOMTE VIM and NASH TRUCKS

LAFAYETTE and NASH PLEASURE CARS

Telephones: Bell 4531--Auto 2187

115 Ashley Boulevard, New Bedford

Lumber

Est. THOS. W. CROACHER

Sash Doors, Blinds and all kinds
Builders' Supplies

Corner Water and Leonard Streets

Tel. connection

New Bedford, Mass.

548

W. A. GREENOUGH & CO.'S

Medeiros Manuel (Mary J) fishermn h 80 Sagamore
Medeiros Manuel lab h 29 Bullard
Medeiros Manuel opr r 440 N Front
Medeiros Manuel (Bernardina) opr h 571 First
Medeiros Manuel (Mary) opr h 23 Cleveland
Medeiros Manuel (Rose) carder h 126 Division
Medeiros Manuel (Mary) lab h 27 Nelson
Medeiros Manuel (Mary) opr h 38 Dunbar
Medeiros Manuel (Mary) 59 Stephen
Medeiros Manuel jr chauff r 59 Stephen
Medeiros Manuel res 139 County
Medeiros Manuel (Frances) h 194 Cedar Grove
Medeiros Manuel A carp h 29 Katherine
Medeiros Manuel A (Aurora) hlpr h 287 Rivet
Medeiros Manuel A (Sylvine) second hd h 139 Earle
Medeiros Manuel C doffer r 104 Phillips av
Medeiros Manuel C opr bds 134 Nash rd
Medeiros Manuel C opr h 20 Holly
Medeiros Manuel C (Mary) speeder tendr h 102 Davis
Medeiros Manuel F tailor 108 Potomska h 202 County
Medeiros Manuel F opr bd 423 Ashley boul
Medeiros Manuel F opr r 32 Query
Medeiros Manuel F (Mary) h 65 Stephen
Medeiros Manuel J (Fannie) lab h 43 Arch
Medeiros Manuel M lab Holmes whf h 27 Nelson
Medeiros Manuel M (Mary) opr h 157 Crapo
Medeiros Manuel P opr r 76 Katherine
Medeiros Manuel P (Fannie) opr h 567 First
Medeiros Manuel R (Mary) driver h 27 Nelson
Medeiros Manuel R (Bertha) opr h 32 Query
Medeiros Manuel S (Georgianna) mason h 20 Covell
Medeiros Manuel S (Rose S) opr h 88 Eugenia
Medeiros Manuel S jr (Frances S) winder h 88 Eugenia
Medeiros Manuel V (Mary) opr h 176 Emerson
Medeiros Margaret Mrs bds 60 County
Medeiros Margarida J B Mrs died Nov 29 1921
Medeiros Maria opr r 6 Brighton ct
Medeiros Maria opr r 105 Collette
Medeiros Maria opr res 62 Covell
Medeiros Marian (Maria V) opr h 412 First
Medeiros Mariana opr r 412 First
Medeiros Marianna h 171 Belleville av
Medeiros Marianna opr bds 72 Nash rd
Medeiros Marianno (Marie) barber 5 Bedford h do
Medeiros Marianno opr res 54 Woodlawn
Medeiros Marianno F opr h 260 S Front
Medeiros Marianno J lab h 783 S Water
Medeiros Marianno V opr h 236 S Front
Medeiros Mariano lumber wkr h 286 S Front
Medeiros Martin (Mary) opr h 6 Bonneau ct
Medeiros Mary hkpr bds 418 First
Medeiros Mary opr res 480 Belleville av
Medeiros Mary opr res 20 Holly
Medeiros Mary opr bds 202 Rockland
Medeiros Mary opr r 43 Thompson
Medeiros Mary opr r 318 S Front
Medeiros Mary opr r 14 Sidney
Medeiros Mary opr r 80 Lombard
Medeiros Mary opr r 783 S Water
Medeiros Mary opr res 136 Blackmer
Medeiros Mary opr r 21 Spooner
Medeiros Mary opr bds 440 N Front
Medeiros Mary opr r 278 Tinkham
Medeiros Mary spinner bds 57 Crapo
Medeiros Mary spooler r 54 Phillips
Medeiros Mary h 257 Coffin av
Medeiros Mary h 67 Winsor
Medeiros Mary Mrs h 54 Phillips
Medeiros Mary Mrs variety 57 Hemlock h 173 Thompson
Medeiros Mary Mrs h 69 Rockdale av
Medeiros Mary wid Charles P h 423 Ashley boul
Medeiros Mary wid Louis h 257 Coffin av
Medeiros Mary F Mrs opr h 501 Acushnet av
Medeiros Mary J opr bds 162 North
Medeiros Mary J r 136 Blackmer
Medeiros Mary R clk bds 43 Arch
Medeiros Mary S opr r 45 Nash rd
Medeiros Mary S Mrs bds 76 Earle
Medeiros Michael Pedro attorney bds 182 Wash
Medeiros Olga E opr r 51 Mill
Medeiros Palmira opr r 27 Nelson
Medeiros Paul (Mary) fore h 280 Shaw
Medeiros Paul jr opr bds 280 Shaw
Medeiros Philomina wid r 178 Dartmouth
Medeiros Rosa Mrs h 579 First
Medeiros Rose clk bds 173 Thompson
Medeiros Rose wid John h 202 Rockland
Medeiros Rose wid Manuel J h 115 Bonney
Medeiros Rose E Mrs died Feb 9 1922
Medeiros Stella opr res 257 Coffin av
Medeiros Steno R (Mary) opr h 61 Nelson
Medeiros Stephen (Mary) opr h 20 Kane
Medeiros Silvio opr bds 129 S Second
Medeiros Teotonio C (Louisa) opr h 135 Whitman
Medeiros Theodore (Mary) opr h 68 Norwell
Medeiros Theresa opr r 333 S Front
Medeiros Theresa opr res 67 Winsor
Medeiros Virginio (Lucy) carp h 159 Hemlock
Medeiros Wm opr res 236 S Second
Medeiros Wm (Sarah) fore h 7 Waverly
Medeiros Wm (Mary) mach h 482 Bolton
Medeiros Wm (Mary) opr h 84 Mosher
Medeiros Wm (Philomena) uphol h 71 Rockland
Medeiros Wm jr opr res 7 Waverly
Medeiros & Fernandes (John E Medeiros Antonio J Fernandes) gro 212 Coggeshall restr 214 do
Medina John weaver h 318 S Front
Medina John jr opr r 318 S Front
Medina John B shipping clk r 495 N Front
Medina Manuel (Mary) third hd h 495 N Front
Medro Manuel P shoe opr r 27 N Second r 60 do
Meduski Joseph (Stephanie) opr h 284 Cedar Grove
Mee Wm (Loretta C) bkpr 99 Front h 92 Walden av
Meehan Anna A tchr I W Benjamin sch 344 Purchase
Meehan Bridget Mrs h 514 Kempton
Meehan Daniel rem to Norwich Conn
Meehan Henry fore r 344 Purchase
Meehan James (Nora) trackmn U St Ry Co h 404 Mill
Meehan John F (Edna) sub carrier P O h 68 Ward
Meehan Mary clk r 344 Purchase
Meehan Mary Mrs wid John h 344 Purchase
Meehan Nellie bkpr bds 344 Purchase
Meehan Patrick I labKng r 96 Union
Meekin Agnes sten res 141 Division
Meekin Edward V letter carrier res 141 Division
Meekin Frank elect res 141 Division
Meekin Hugh (Mary) city lab h 141 Division
Meekin Leo lab res 141 Division
Meekin Stephen mach res 141 Division
Meeking James (Lilly) spinner h 62 Central
Meeking & Co John O Ting mgr restr 700 Purchase
Megan James F (Ella J) second hd h 485 Summer
Meggison Robert T (Julia F) opr h 30 Acushnet av
Megina John opr h 369 Coggeshall
Mehalska Adam wvr r 205 N Front
Mehalska Jacob opr r 205 N Front
Mehalska Mary h 205 N Front
Meier Karl wvr h 17 Stapleton
Meiklejohn Thomas A bkpr 185 Union h 174 Maxfield
Meiland Joseph (Eugenie) mach h 46 Ashley
Mein Ethel C clk bds 29 Bonney

Frigidaire
Lighting Plants
Milking Machines
Water Systems
Electrical Appliances
Fixtures

CRANDON BROTHERS

Electrical Contractors

DELCO Light Dealers

Phone 5619

Res. Tel's 1557-3 and North Rochester 19-23

816 Kempton Street

New Bedford, Mass.

AUTO ELECTRIC SERVICE, Inc. PHILADELPHIA STORAGE BATTERIES

25 HIGH STREET

BELL PHONE 2567

NEW BEDFORD DIRECTORY, 1923

549

Mein Frederick K (Mary) forc shipper h 29 Bonney
 Mein Frederick K jr clk 693 Purchase bds 29 Bonney
 Melancon Elagie Mrs died Oct 12 1921
 Melancon Ludger (Mary) opr r 81 Independent
 Melancon Placide h 92 Earle
 Melanson Adolph pntr r 47 Nye
 Melanson Alban (Mary) shoe rpr h 220 Phillips av
 Melanson Albert bds 75 Glennon
 Melanson Albert carp bds 129 Eugenia
 Melanson Alma opr bds 193 Central
 Melanson Arthur clk 471 N Front bds 160 Earle
 Melanson Azelle wid Frank h 178 Phillips av
 Melanson Charles weaver bds 160 Earle
 Melanson Clovis (Bertha) mule spinner h 286 Col-
 lette
 Melanson Denise h 47 Nye
 Melanson Edward dentist r 160 Earle
 Melanson Elzear tinsmith bds 67 Penniman
 Melanson Frank (Lea) opr h 188 Belleville rd
 Melanson Frank M lab r 110 Tinkham
 Melanson Henriette wid Raphael died Feb 11 1922
 Melanson Henry bds 67 Penniman
 Melanson Ida opr r 178 Phillips
 Melanson Ida bds 193 Central
 Melanson Joseph (Locadie) carp h 75 Belleville rd
 Melanson Joseph J (Emma) lab h 11 Nye
 Melanson Jude (Henrietta) carp h 193 Central
 Melanson Lea M opr r 178 Phillips
 Melanson Leander lab bds 241 State
 Melanson Lena opr r 23 North
 Melanson Lillian opr bds 5 Bullard
 Melanson Lydia opr bds 47 Nye
 Melanson Maxim (Diana) speeder tndr h 160 Earle
 Melanson Pamela dom r 160 Earle
 Melanson Peter clk 541 Pleasant r 75 Glennon
 Melanson Placide fishermn r 75 Glennon
 Melanson Rose waitress 1156 Acushnet res 75 Belle-
 ville rd
 Melanson Rose D opr bds 47 Nye
 Melanson Stella opr bds 67 Penniman
 Melanson Thomas (Jane) boxmkr h 67 Penniman
 Melanson Winnie opr r 160 Earle
 Melasky Edmund G lino Mercury h 171 Reed
 Melhaw Francis (Annie) barber 1808 Purchase h
 60 Belleville rd
 Melia Edward bds 53 Mosher
 Melia Michael J (Edith) chauff Hose 2 h 203 Whit-
 man
 Melia Thomas lab bds 148 Maxfield
 Melia Thomas (Catherine) opr h 53 Mosher
 Melia Violet died Mar 6 1922
 Melias Stanley (Carolina) opr h 823 Mt Pleasant
 Melina Manuel (Adelaide) fishermn r 11 Stapleton
 Melinska Victoria hkpr r 148 N Front
 Mellen Comes conf 934 and 710 Purchase h 87
 Rotch
 Mellen Joseph (Jennie) mach 25 Elm h 46 Ashley
 Melling Frederick (Annie) agt h 41 Willard
 Melling Herbert (Evelyn) student h 467 Brock av
 Mello Adelino opr res 58 Phillips av
 Mello Adolfo P clk 212 Coggeshall bds do
 Mello Albert (Mary) lab r 50 Phillips av
 Mello Alberto P clk h 281 S Front
 Mello Aliza maid 405 County
 Mello Angelo C clk 84 Hemlock r 86 Nash rd
 Mello Angelo P (Amelia P) fish 474 Orchard
 Mello Angelo P (Emily) fruit h 16 Gosnold
 Mello Anna Mrs h 107 Larch
 Mello Anna C sten 11 N Sixth res 151 Hemlock
 Mello Annie Mrs dom 151 Hemlock
 Mello Anthony (Louise) opr 158 Bullard
 Mello Antone opr r 162 Bates av
 Mello Antone (Flora) chauff h 154 Acushnet av
 Mello Antone (Olivia) clk 80 Earle

Mello Antone (Maria) lab h 51 South
 Mello Antone (Mary) clk h 6 Warwick
 Mello Antone (Emily) opr 22 Acushnet av
 Mello Antone (Frances) prnr h 441 Rivet
 Mello Antone (Mary) opr h 95 Scott
 Mello Antone (Mary) opr h 603 S Water
 Mello Antone (Mary) opr h 37 Bullard
 Mello Antone (Mary) opr r 89 Scott
 Mello Antone opr h 20 Independent
 Mello Antone (Annie) fishermn h 37 Scott
 Mello Antone (Caroline) variety 160½ Crapo h 104
 Mosher
 Mello Antone (Mary) carp h 285 S Second
 Mello Antone firemn h 245 S Front
 Mello Antone died Nov 17 1921
 Mello Antone B (Nicolina B) wvr 10 Coffin av ct
 Mello Antone Correia (Philomena) driver h 12
 Winsper
 Mello Antone C (Rose F) speeder tender h 74 Hem-
 lock
 Mello Antone F (Maria) opr h 29 Holly
 Mello Antone F (Mary) slubber tender h 18 Circuit
 Mello Antone F jr opr bds 18 Circuit
 Mello Antone G (Mary T) harness clnr h 66 Rock-
 land
 Mello Antone G jr (Mary) sausage mkr h 6 Warwick
 Mello Antone M (Maria) opr h 180 Belleville av
 Mello Antone P (Mary) glass blower h 484 Allen
 Mello Antone T opr h 195 Coggeshall
 Mello Antone V (Rose) firemn h 121 Hathaway
 Mello Antonio jr h 38 Hollyhook
 Mello Antonio B (Amelia) chauff h 31 Grape
 Mello Antonio J (Mary) lab h 38 Hollyhook
 Mello Arsenio fishermn h 328 S Front
 Mello Arsene (Jessie) speeder tender h 27 Circuit
 Mello Arthur S sales r 49 Thompson
 Mello August F cond U S Ry Co bds 319 S Front
 Mello August P poolmn 77 Potomaska r 74 South
 Mello Beatrice winder bds 139 Earle
 Mello Bento B (Annie) opr h 17 Stapleton
 Mello Bros (John E Mello) gros 164 Hemlock
 Mello Camillo E (Mary) gro 61 Crapo h 169
 County
 Mello Caroline winder bds 71 Briggs
 Mello Celestine (Rose) opr h 71 Bates
 Mello Charles (Levira) barber 38 Dunbar
 Mello Charles bds 121 Hathaway
 Mello Constance Mrs opr h 36 Sidney
 Mello Denise C opr r 78 Davis
 Mello Domingos (Cecelia) barber h 812 Belleville av
 Mello Domingos opr res 289 Pleasant
 Mello Dorothy opr r 75 Grinnell
 Mello Edmund restr 137 Rivet h 12 Granfield
 Mello Emile P (Stella) opr h 281 S Front
 Mello Emily opr r 74 Nelson
 Mello Emily packer bds 482 Bolton
 Mello Emily opr r 74 South
 Mello Emily opr bds 165 Grinnell
 Mello Emily wid Antone opr h rear 24 County
 Mello Emily S wid Manuel r 20 Independent
 Mello Ernest drll wkr bds 31 Grape
 Mello Ernest M (Frances) speeder tndr res 125
 Whitman
 Mello Eugene M opr bds 1257 Pleasant
 Mello Evariste (Angeline S) opr h 443 Bolton
 Mello Frank (Adeline) gro bds 107 Bates av
 Mello Frank driver r 27 County
 Mello Frank (Mary) opr h 6 Fulton ct
 Mello Frank (Margaret) lab h 9 Spooner
 Mello Frank (Francisca) h 123 Crapo
 Mello Frank (Maria) opr h 12 Independent
 Mello Frank (Frances) h 17 Jenkins
 Mello Frank A (Adeline) fruit 1750 Acushnet av h
 197 Bates av

C. E. Beckman Co. AWNINGS

15-35 Commercial Street Tel. Bell 5010 Hammocks Tents

AUTOMATIC TELEPHONE CO. 43 WILLIAM STREET OF NEW BEDFORD AUTOMATIC TELEPHONE BUILDING

550

W. A. GREENOUGH & CO.'S

Mello Frank C (Emily) opr h 129 Whitman
 Mello Frank C (Gertrude) opr h 400 First
 Mello Frank E (Rose) h 36 Kane
 Mello Francisco S (Jessie) h 275 Rivet
 Mello Frank M (Mary) opr res 127 Whitman
 Mello Frank M (Prudencia) opr h 25 Sagamore
 Mello Gabriel (Mary) opr h 80 Winsor
 Mello Georgianna opr res 17 Jenkins
 Mello Guilhermina opr bds 17 Jenkins
 Mello Guilhermina lkpr h 935 County
 Mello Guilhermina winder bds 71 Briggs
 Mello Henrique R (Antonia) opr r 373 Bolton
 Mello Hilda opr r 59 Briggs
 Mello Isabel G drawer in bds 66 Rockland
 Mello Isabella opr r 77 Sidney
 Mello Jacintho (Emily) opr h 74 Nelson
 Mello Jacintho jr opr res 74 Nelson
 Mello Jacintho C (Francesca) r 12 Winsper
 Mello Jesse G (Mary) opr h 156 Division
 Mello Joao P (Maria) opr h 181 Coffin av
 Mello Joaquim (Mary) twister h 30 Thompson
 Mello John oiler h 162 Bates
 Mello John opr r 145 Acushnet av
 Mello John (Sylvia) opr h 10 Onok Ia
 Mello John (Mary) speeder tndr h 56 Grinnell
 Mello John fishermn h 24 Howland
 Mello John (Julia) barber 313 Dartmouth h 38
 Hollyhock
 Mello John (Antonette) opr r 812 Belleville av
 Mello John (Mary) fish h 224 S Front
 Mello John (Mary) lab h 161 Crapo
 Mello John mus r 71 Swift
 Mello John (Mary) third hd spinning rm h 101 Davis
 Mello John (Mary A) opr h 85 Winsor
 Mello John B (Barbara) lab h 186 Hemlock
 Mello John B jr lab bds 186 Hemlock
 Mello John C student h 73 Fruit
 Mello John C (Georgianna) prntr h 12 Winsper
 Mello John E (Mello Bros) h 80 Sidney
 Mello John F (Mary) firemn h 361 Arnold
 Mello John F lab bds 319 S Front
 Mello John F (Mary) opr h 65 Rockdale av
 Mello John G cyelet wkr bds 66 Rockland
 Mello John J scrubber h 163 Crapo
 Mello John M (Ida) opr h 123 Whitman
 Mello John O baker h 53 Mosher
 Mello John P (Velicerino) clk h 71 Rivet
 Mello Jose (Mary) opr h 248 S Front
 Mello Jose opr bds 77 Davis
 Mello Jose r 327 County
 Mello Jose B clk res 60 Howland
 Mello Joseph (Elizabeth) opr h 353 Bolton
 Mello Joseph (Louise) opr h 27 County
 Mello Joseph opr h 77 Davis
 Mello Joseph (Mary) opr bds 96 Davis
 Mello Joseph opr bds 22 Nelson
 Mello Joseph opr r 127 Whitman
 Mello Joseph (Mary) opr h 73 Mosher
 Mello Joseph (Mary) opr h 39 Stowell
 Mello Joseph third hd h 482 Bolton
 Mello Joseph twister r 143 Coffin av
 Mello Joseph opr h 11 Margin
 Mello Joseph opr r 17 Stapleton
 Mello Joseph (Gloria) opr h 349 Belleville av
 Mello Joseph (Julia) opr h 132 Purchase
 Mello Joseph (Mary) opr h 248 Front
 Mello Joseph (Mary) yardmn h 271 S Front
 Mello Joseph (Mary) h 320 S Front
 Mello Joseph h 73 Mosher
 Mello Joseph (Florence) h 15½ Viall
 Mello Joseph (Virginia) opr r 96 Davis
 Mello Joseph (Angelina) pntr 47 Howland h do
 Mello Joseph (Hermina) eng res 24 Briggs
 Mello Joseph jr fishermn res 27 County

Mello Joseph B opr r 74 Nelson
 Mello Joseph B clk bds 1063 Rockdale av
 Mello Joseph B opr h 112 Mott
 Mello Joseph C (Jessie) gro h 84 Hemlock
 Mello Joseph F h 319 S Front
 Mello Joseph F jr (Mary) clk h 17 Sidney
 Mello Joseph H (Josephine) photo 60 Acushnet av
 h 108 Rivet
 Mello Joseph J (Cecilia) blksmith 362 S Water h 59
 Briggs
 Mello Joseph L barber 278 Purchase h 327 County
 Mello Joseph M (Emily) opr h 127 Whitman
 Mello Joseph P (Elvira) fishermn h 190 Coffin av
 Mello Joseph P (Mary) city lab h 77 Rockdale av
 Mello Joseph P (Elizabeth) stove rpr h 353 Bolton
 Mello Josephine Mrs h 155 Earle
 Mello Julia opr bds 17 Jenkins
 Mello Julia opr r 77 Sidney
 Mello Julius (Rose) opr h 79 Matthew
 Mello Louis opr r 80 County
 Mello Louisa wid h 77 Sidney
 Mello Manuel (Candida) fruit 1512 Acushnet av
 h do
 Mello Manuel (Maria C) variety 50 Howland h do
 Mello Manuel clk h 389 S Second
 Mello Manuel (Mary) lab h 135 Winterville rd
 Mello Manuel (Isabella) opr h 72 Winsor
 Mello Manuel (Marion) opr h 157 Crapo
 Mello Manuel (Mary) opr h 67 Acushnet av
 Mello Manuel (Mary) opr h 305 S Front
 Mello Manuel (Rose) opr h 107 Coffin av
 Mello Manuel beverages h 246 N Front
 Mello Manuel chauff bds 155 Earle
 Mello Manuel opr res 455 Belleville av
 Mello Manuel opr r 102 Mosher
 Mello Manuel opr h 226 Rivet
 Mello Manuel opr res 77 Sidney
 Mello Manuel pntr h 108 Winsor
 Mello Manuel photo 1658 Acushnet av res 187
 Hathaway
 Mello Manuel (Alice) spinner h 57 Stowell
 Mello Manuel (Clara B) lab h 44 Stackhouse
 Mello Manuel (Joanna) opr r 25 County
 Mello Manuel (Maria) opr h 143 Coffin av
 Mello Manuel (Mary) lab h 143 Coffin av
 Mello Manuel (Mary) oiler h 493 Belleville av
 Mello Manuel ((Mary) opr h 420 First
 Mello Manuel (Mary) opr h 561 First
 Mello Manuel (Mary) opr r 115 Nash rd
 Mello Manuel (Mary) opr h 108 Winsor
 Mello Manuel (Mary) third hd bds 19 Hemlock
 Mello Manuel (Mary) gro 527 S Second h 719 do
 Mello Manuel (Mary) opr h 483 Belleville av
 Mello Manuel (Rose) baker h 355 Bolton
 Mello Manuel (Rosa) sheet metal wrkr h 60 Sho.
 Mello Manuel (Mary) opr h 30 Cove
 Mello Manuel (Maria) fishermn h 99 Bellevue
 Mello Manuel (Annie) sales h 13 Mosher
 Mello Manuel (Mary) h 125 Belleville av
 Mello Manuel died Aug 19 1922
 Mello Manuel Bento (Mary) wvr h 423 Ashley Boul
 Mello Manuel B (Emily) gro 66 Howland h 1063
 Rockdale av
 Mello Manuel B (Annie) h 13 Mosher
 Mello Manuel B opr h 128 Tinkham
 Mello Manuel C opr r 74 Hemlock
**MELLO MANUEL C (Francisca) Fish Oysters
 Clams Etc., 209 Rivet h 211 do Tel Auto 5702**
 Mello Manuel C (Mary) variety 125 Earle h 187
 Hathaway
 Mello Manuel C (Adeline) washmn h 368 Orchard
 Mello Manuel C (Mary C) opr h 113 County
 Mello Manuel C jr opr res 113 County
 Mello Manuel D (Mary) opr h 45 Jenkins

E. H. ROLLINS & SONS : Investment Bonds
 Telephone Bell 5954
 Room 3 Cornell Bldg., New Bedford
 200 Devonshire Street, Boston
 Founded 1876

PELEG H. SHERMAN 505 COUNTY ST. FUNERAL DIRECTOR AND EMBALMER

OFFICE PHONES
 Bell 690-W Auto, 1305

RESIDENCE PHONES
 Bell 690-R. Auto, 1306

Squire S. Davis Co.

Tel. Bell 874

416 Acushnet Avenue

DISTRIBUTORS OF



MOTOR CARS

NEW BEDFORD DIRECTORY, 1923

551

Mello Manuel F lab res 143 Coffin av
 Mello Manuel F opr r 18 Circuit
 Mello Manuel F h 125 Belleville av
 Mello Manuel M (Mary P) chauf h 149 Hathaway
 Mello Manuel M (Mary) h 125 Whitman
 Mello Manuel M jr (Lebania) opr h 121 Whitman
 Mello Manuel P opr h 94 Sidney
 Mello Manuel P (Laura) opr h 19 Bourne
 Mello Manuel P (Rose) spdr tndr h 137 Thompson
 Mello Manuel R (Capitolina) driver Pelletier
 Mello Manuel S (Mary) opr h 49 Thompson
 Mello Manuel S pntr h 205 County
 Mello Manuel T (Mary) opr h 493 Belleville av
 Mello Manuel T (Georgiana T) opr h 418 S Second
 Mello Marcelino (Mary) h 188 Thompson
 Mello Maria L wid Antone h 24 County
 Mello Marianno opr h 75 Grinnell
 Mello Marianno G (Alexandrina) fishermn h 220 Rockdale
 Mello Mary eyelet insp bds 482 Bolton
 Mello Mary maid 31 Walnut
 Mello Mary opr r 71 Bates
 Mello Mary opr r 96 Davis
 Mello Mary opr bds 155 Earle
 Mello Mary opr res 58 Phillips av
 Mello Mary r 125 Belleville av
 Mello Mary opr r 104 Potomska
 Mello Mary opr res 67 Phillips av
 Mello Mary opr h 171 Bonney
 Mello Mary spooler r 163 Crapo
 Mello Mary wvr r 99 Bellevue
 Mello Mary winder bds 76 Earle
 Mello Mary Mrs h 59 Collette
 Mello Mary Mrs opr h 102 Mosher
 Mello Mary Mrs h 73 Fruit
 Mello Mary wid Joseph hkpr h 267 Austin
 Mello Mary D opr r 38 Stowell
 Mello Mary E clk city clerk's office 18 Municipal bldg bds 151 Hemlock
 Mello Mary F opr r 65 Rockdale av
 Mello Mary P opr r 72 Acushnet av
 Mello Mary R Mrs opr h 73 Dunbar
 Mello Mary S wid Manuel E h 32 W French av
 Mello Olive opr res 162 Bates
 Mello Palmira speeder tender bds 139 Earle
 Mello Palmira wid h 241 Shaw
 Mello Rosa Mrs h 58 Phillips av
 Mello Rosa wid Manuel h 79 Nash rd
 Mello Rosalina S Mrs clk 210 Olympia bldg h 171 Crapo
 Mello Seraphine (Violet S) gro h 465 Arnold
 Mello Sophie opr h 80 County
 Mello Sylvester opr r 17 Stapleton
 Mello Sylvia opr r 303 S Front
 Mello Thorphilo (Mary) opr h 519 S Second
 Mello Victor (Mary) firemn h 61 Carroll
 Mello Victor E instr N B Vocational sch r 107 Summer
 Mello Virginia opr r 75 Grinnell
 Mello Virginio (Rose) opr h 71 Bates
 Mello Wm opr bds 281 S Front
 Mello *see* DeMello
 Mellody Anthony A lab bds 76 Forest
 Mellody Eugene P mes Mass H of Rep bds 76 Forest
 Mellody John (Annie) opr h 203 Deane
 Mellody Mary M opr bds 203 Deane
 Mellody Ruth sten 628 Pleasant rm 2 r 308 Hawthorn
 Mellody Wm (Catherine) overseer Wamsutta Mills h 76 Forest
 Mellody Wm L mill wkr Wamsutta bds 76 Forest
 Mellor Agnes E wvr res 31 McGurk
 Mellor Albert opr h 127 Hathaway
 Mellor Alfred carrier P O h at Fairhaven

Mellor Alice wvr h 165 Kempton
 Mellor Alice E sten 545 Pleasant rm 26 r 114 Willow
 Mellor Arthur (Mary E) clk P O h 114 Willow
 Mellor Arthur (Maggie) loom fixer h 348 Coffin av
 Mellor Charles E (Eva) carp h 47 Newton
 Mellor Clara opr res 31 McGurk
 Mellor Frank H (Eva E) carriage pntr h 1276 Rockdale av
 Mellor Frederick student bds 114 Willow
 Mellor James (Lulu) spinner h 161 Nash rd
 Mellor James (Mary E) opr h 31 McGurk
 Mellor John A (Emma) designer h 283 Collette
 Mellor John E (Fanny) loom fixer h 436 Rivet
 Mellor John L (Ellen) loom fixer h 279 Shaw
 Mellor Leonard (Mary) supt 158 Bullard h at Fairhaven
 Mellor Marriott W (Eliza) mach 25 Elm r 184 North
 Mellor Mary Mrs corsets 1077 Acushnet av h at Fairhaven
 Mellor Percy (Maude) insp 158 Bullard h 428 Cedar Grove
 Mellor Sarah wid John h 1276 Rockdale av
 Mellor Thomas (Henrietta) spinner h 68 Crapo
 Melody Anthony J (Mary) second hd h 308 Hawthorn
 Melody Lillian bkpr res 308 Hawthorn
 Melody Margaret T tel opr 57 N Second res 305 Hawthorn
 Melton Lula hkpr r 692 County
 Meltzer Eli S (S Meltzer & Co) 64-66 Union bds 9 Bedford
 Meltzer Morris (Dora) clk h 170 Acushnet av
 Meltzer Samuel (Celia) (S Meltzer & Co) 64-66 Union h 9 Bedford
 Meltzer S & Co (Samuel and Eli Meltzer Samuel Hurwitz) whsie fruit 64-66 Union
 Melvin George (Margaret J) fght clk 590 Acushnet av h 251 Court
 Menache John sprnr r 291 Belleville av
 Menard Albert (Regina) buyer 180 Union h 189 Hathaway
 Menard Alexina wid Joseph h 352 N Front
 Menard Charles (Diana) pntr h 478 Ashley boul
 Menard Edward (Laurette) chauf 22 Williams bds 478 Coggeshall
 Menard Ernest bkpr res 207 Ashley boul
 Menard Frank opr bds 208 Ashley boul
 Menard Frank (Arcina) prov 1135 Acushnet av h 208 Ashley boul
 Menard Henry (Eveline) chauf 275 Coggeshall h 1016 Acushnet av
 Menard Joseph P loom fixer h 21 Mosher
 Menard Louis (Laura) rubber wkr h 61 Princeton
 Menard Norbert (Delphine) opr h 18 Jean
 Menard Timothee (Maria) wvr h 226 Ashley boul
 Menard Victor (Florina) molder h 320 Davis
 Menard Wilfred (Mary) baker h 434 N Front
 Menard *see* Maynard
 Menary Mary maid bds 324 Union
 Mendell Charles H (Sarah) firemn h 184 Shawmut
 Mendell David F clk I King h at Fairhaven
 Mendell David T (Maria) carp 111 Willis h 456 Chancery
 Mendell James W box mkr bds 18 Mill
 Mendell Jennie C bkpr 47 N Second r at Mattapoisset
 Mendell Reginald H (Elizabeth G) cashier 693 Purchase h 125 Campbell
 Mendell Rosamond A clk 58 Adams bds 74 Spruce
 Mendell *see* Mandell
 Mendelson Abram (Sarah) real est h 141 Mt Pleasant
 Mendelson Hyman (Annie) treas 45 School h 139 Mt Pleasant

JAMES A. GROURKE
 Bell Tel. 6538
 Room 202 Olympia Building, New Bedford, Mass.
 Accountant
 Income Tax Specialist
 Auditor

AKIN-DENISON CO. FURNACE COAL

Mr. & Mrs. Frank E. Francis
Undertakers and Registered Embalmers
DAY AND NIGHT CALLS ANSWERED
 Tels. Bell 5424 and Bell 2996M.
MOTOR AND HORSE DRAWN SERVICE
100 BONNEY

WORDELL & McGUIRE CO.

CLOTHING AND FURNISHINGS FOR DAD AND HIS LAD
778 PURCHASE STREET **At The Sign of the Street Clock.**

552

W. A. GREENOUGH & CO.'S

- Mendelson Jacob D clo 324 Acushnet av and 109 Union h 28 Allen
 Mendelson Max clk 180 Union r 139 Mt Pleasant
 Mendes Alexander (Eliza) M opr h 659 First
 Mendes Ambrose opr bds 16 Common
 Mendes Amelia opr h 14 Cotter
 Mendes Amos (Carolina) opr h 237 Ash
 Mendes Antone (Rebecca) gro 480 S Water h 63½ Grinnell
 Mendes Antonio (Louise) opr r 232 N Second
 Mendes August (Ruth) fore h 43 Union
 Mendes Constance C bds 136 Dartmouth
 Mendes Edward (Lucia) opr h 180 Belleville av
 Mendes Emily opr res 387 Belleville av
 Mendes Fernando ice cream nkr 159 Mill h 9 Kirby
 Mendes Florence opr res 412 S Water
 Mendes Frank (Rita) opr h 1 Bedford
 Mendes Frank E wvr r 8 McMurray ter
 Mendes Henry (Julia) farm hd h 519 Hathaway rd
 Mendes Henry gro 212 N Second h do
 Mendes James (Ruth) lab h 43 Union
 Mendes Joaquim opr res 192 Sawyer
 Mendes Jose h 12 S Second
 Mendes Jose A (Constantina) opr h 2 Beetle ct
 Mendes Joseph opr r 149 Coggeshall
 Mendes Joseph (Anunciacao) (Mendes & Permandes) 252 Coggeshall h 261 do
 Mendes Joseph opr r 297 Belleville av
 Mendes Louis (Mary) opr h 14 Cotter
 Mendes Manuel J (Mary) gro 47 S Second h 16 Bedford
 Mendes Manuel M (Maria) carp h 136 Dartmouth
 Mendes Maria V Mrs died Dec 6 1921
 Mendes Mary opr res 5 Bonneau ct
 Mendes Mary Mrs dom h 276 Middle
 Mendes Oliver (Elvira) opr h 23 Nye
 Mendes Olympia J (Louisa) lab h 390 Acushnet av
 Mendes Placido (Mary J) lab h 456 Belleville av
 Mendes Rozaria h 412 S Water
 Mendes Tertulliano watchmkr 1422 Acushnet av bds 1462 do
 Mendes Toby E (Esther H) textile designer h 8 McMurray ter
 Mendes & Fernandes (Joseph Mendes Antonio Fernandes) bottlers 252 Coggeshall
 Mendez John (Mary) opr r 195 Coggeshall
 Mendez John C (Charlotte) auto rpr h 227 Chancery
 Mendez Manuel I (Mary L) shoewkr h 349 Belleville av
 Mendonca Antonio h 171 Belleville av
 Mendonca Christina F Mrs died May 23 1922
 Mendonca Francisco (Almeida) opr r 68 Grinnell
 Mendonca Frank R (Mary) opr h 42 Davis
 Mendonca James opr 383 Belleville av
 Mendonca Joao F (Maria) opr h 383 Belleville av
 Mendonca Joseph F (Maria) opr h 68 Grinnell
 Mendonca Manuel died Sept 7 1921
 Mendonca Manuel S died Aug 28 1921
 Mendonca Maria wid Manuel S h 19 Circuit
 Mendonca Maria N opr r 68½ Grinnell
 Mendonca Olivia wid Manuel h 284 S Front
 Mendouca Filipe P (Mary G) (Filipe P Mendouca & Co) h 141 Hemlock
 Mendouca Filipe P & Co (Filipe P Mendouca) pntrs 88 Acushnet av
 Mendoza Annie opr r 19 Circuit
 Mendoza Anthony opr bds 19 Cleveland
 Mendoza Antone (Adeline) opr h 32 Acushnet av
 Mendoza Antone (Christina) opr h 171 Belleville av
 Mendoza Antone (Clara) opr h 33 Independent
 Mendoza Antone (Maria) opr h 180 Belleville av
 Mendoza Antone J (Pearl) clk 721 S Water res 33 Independent
 Mendoza Arthur P (Mary) h 33 Independent
 Mendoza Ayres (Mary) speeder tndr h 440 Rivet
 Mendoza Barbara wid John r 191 Arnold
 Mendoza Casimiro opr r 119 Rivet
 Mendoza Deolinda opr r 19 Circuit
 Mendoza Ethel K r 119 Rivet
 Mendoza Frank (Emily) opr h 68½ Grinnell
 Mendoza Frank (Rosy) opr h 57 Crapo
 Mendoza Frank M (Mary) carder h 42 Davis
 Mendoza Frank V (Margaret) lab h 272 Park
 Mendoza Gabriel opr r 267 Field
 Mendoza John (Ernestine) lab h 9 Kirby
 Mendoza John (Mary) lab h 68 Grinnell
 Mendoza John (Charlotte) C h 27 Weaver
 Mendoza John (Mary) weaver h 19 Cleveland
 Mendoza John jr (Mary) speeder tndr h 23 Cleveland
 Mendoza John S lab bds 119 Rivet
 Mendoza Joseph (Maria) fisherm h 199 Belleville av
 Mendoza Joseph M (Margaret) opr h 45 Katherine
 Mendoza Joseph M (Mary) opr h 109 Fruit
 Mendoza Julia C hkrp 33 Independent
 Mendoza Louis (Mary B) speeder tender h 17 Jenkins
 Mendoza Lourdes bds 19 Cleveland
 Mendoza Manuel (Ethel) hosemn Eng 4 h 119 Rivet
 Mendoza Manuel (Mary) contr h 77 Dunbar
 Mendoza Manuel (Mary) mason h 275 Rivet
MENDOZA MANUEL A (Francisca) Mason and Contractor 35 Stowell Tel Bell 1938-2 h do See page 81
 Mendoza Manuel E (Mary T) carp h 19 Circuit
 Mendoza Manuel E jr bds 19 Circuit
 Mendoza Maria h 119 Rivet
 Mendoza Marianno opr bds 19 Cleveland
 Mendoza Martinho opr r 28 Belleville rd
 Mendoza Mary opr r 127 Whitman
 Mendoza Mary wid h 119 Rivet
 Mendoza Mary wid Francis h 59 Brigham
 Mendoza Phillip (Mary) wvr h 460 Bolton
 Mendoza Phillip (Mary S) pntr h 141 Hemlock
 Mendoza Rose wid Joseph opr h 441 Orchard
 Menes Manuel (Thamizia) h 171 Aquidneck
 Menez Antone (Maria) res 144 Division
 Menez Antonio (Eunice) fisherm h 61 Acushnet av
 Menez Antonio (Mary) lab h 178 Hemlock
 Menez Frank opr res 144 Division
 Menez Henry P opr bds 178 Hemlock
 Menez Jacintho (Mary) opr h 3 Stanton ct
 Menez John P opr h 17 Sidney
 Menez Manuel third hd h 144 Division
 Menez Manuel (Emily) opr r 191 Bonney
 Menezes Joseph (Marion) elev h 195 Bonney
 Men's Mission Joseph W Ansley supt 151 N Second
 Mento Baram bootblk 1293½ Acushnet av bds 203 Sawyer
 Menton Annie V opr r 125 Rockland
 Menton Frederick F variety 130 Thompson h 125 Rockland
 Menton Joseph R opr r 125 Rockland
 Menton Patrick died Sept 22 1922
 Menton Theresa E opr r 125 Rockland
 Meny Ernest (Anna) h 235 Sawyer
 Meny Frederick (Mary) second hd h 175 Phillips av
 Meny see Manny
 Menzer Charlotte M student b 14 Spencer
 Menzer Joseph G (Reletta J) mech eng h 14 Spencer
 Mercer Alexander B (Alice) baker 160 County, h 20 Emery
 Mercer Edward wvr h 344 Coffin av
 Mercer Frank (Phoebe) second hd h 250 Whitman
 Mercer Fred (Alice) wvr h 726 Sumner
 Mercer Harold hlpr r 121 Rodney

“Exide” BATTERY SERVICE
Giant Storage Battery Co. 498 County St., New Bedford
 Telephone 4180

THE MESSENGER PRESS

131 UNION ST.

PRINTING

Tel. Bell 5427

NEW BEDFORD DIRECTORY, 1923

553

Mercer Herman (Lauretta L) comp 207 Court h 223 Myrtle
Mercer Jack mach bds 121 Rodney
Mercer James opr bds 20 Emery
Mercer James C mech 1134 Purchase bds 179 Court
Mercer John (Suzanna M) h 49 Ashley boul
Mercer Lauretta W Mrs clk 615 Belleville av r 233 Myrtle
Mercer Nancy wid John N h 121 Rodney
Mercer Robert R (Mary) Baker 742 Brock av h 8 Dudley
Mercer Wm A hkpr bds 121 Rodney
Merchant Adele M clk Insp of Wires rm 212 Municipal Bldg bds 25 Myrtle
Merchant Ambrose F (Marie I) capt Engine 10 h 25 Myrtle
Merchant Maria Mrs h 41 Reynolds
Merchant Raymond F student bds 25 Myrtle
Merchants Bank Bldg 101-105 William
Merchants Club 128 Union
MERCHANTS LAW EXCHANGE INC THE M
Simmons Pres, A M Brown Vice Pres, Charles H Simmons Treas and Manager, Law Collections and Credit Reports, Duff Building, 628 Pleasant, Tel Bell 448
MERCHANTS NATIONAL BANK Henry C W
Mosher Pres, Otis M Pierce Vice Pres Henry W Taber Cashier James H Coffin Asst Cashier, 101 William Tels Bell 676-677 See Bank Department
Merchants Rebate Stamp Co James H Booth mgr 1120-1126 Purchase
Merchi Joseph (Jennie) sales 19 Linden h 39 Maitland
Mercier Emile (Yvonne) chauff h 107 Perry
Mercier Wm (Odile) h 30 Princeton
Mercury Publishing Co Arthur G Luce bus mgr 575 Pleasant
Merredith Joseph (Emily E) opr h 113 Austin
Mereness Alice Mrs died April 14 1922
Mereness Harry A chem h 163 Mt Pleasant
Merithew Henry F (Martha R) lab bds 880 Pleasant
Merkman James (Alberta) opr h 57 Spruce
Merkman John A (Zana E) lab h 312 Middle
Merrick Emily L wid James opr r 129 Sycamore
Merrick Emma J h 243 Maxfield
Merrifield Everett B (Margaret) mgr 96 William rn 211 h 368 Bedford
Merrithew Irving H oysters 17 N Second r 37 N Sixth
Merrill Converse clk 1 Municipal bldg r 132 School
Merrill Mary A h 132 School
Merrills Block 23 Front
Merrimac St School 404 Clara C M Gage prin 89 Merrimac
Merritt Delea Mrs h 1116 Pleasant
Morrow Charles A (Rachael) ntr mn U St Ry Co h 39 Locust
Morrow Maria L Mrs hkpr bds 323 Cottage
Merveur Frank A (Ethel) eng 908 Purchase rm 308 h 207 Court
MESQUITA CHARLES X (Laura) Drugs 488
Belleville av Tel 6431 h 391 Wood
Mesquita Thomas (Gloria) firemn h 52 Independent
Messinger Archie H (Alma) mus h 3 Lake
Messenger Archie H Mrs mus tchr 3 Lake h do
MESSENGER PRESS THE (Hugh H Lewis)
Printers 131 Union Tel Bell 5427 See top lines
Messerman Prosper (Flavie) h 253 Tinkham
Messier Adolph (Malvina) wvr h 40 Valentine
Messier Alexander J (Alma A) sales h 130 Tallman
Messier Alice opr r 71 Hathaway
Messier Alphonse (Elmire) roll coverer h 184 Austin

Messier Amelia wvr r 1672 Acushnet av
Messier Augustin J (Anna) barber 144 Princeton h do
Messier Bertha clk res 181 Ashley boul
Messier Bertha wvr r 1672 Acushnet av
Messier Bertha cashr 330 Acushnet av r 181 Ashley boul
Messier Cora cash 272 Sawyer h 136 Holly
Messier Edward (Philomine) opr h 42 Valentine
Messier Elmire wid Alexandra h 136 Holly
Messier Emily mgr 54 Acushnet av bds 56 do
Messier Ernest (Anise) firemn h 9 Blackburn
Messier Eugene (Leah) fixer h 71 Hathaway
Messier Eugene clk city clerk's office 18 Municipal bldg res 181 Ashley boul
Messier Eva speeder tndr bds 375 Shawmut av
Messier Evalina hkpr res 140 Bullard
Messier George (Leda) loom fixer h 140 Bullard
Messier Henriette clk res 181 Ashley boul
Messier Henry J wvr bds 375 Shawmut av
MESSIER HOMER J (Mary T) Prop Made-
Rite Ice Cream Co 272 Sawyer h 310 Summer See Ice Cream Department
Messier Hormidas (Georgianna) wvr h 1672 Acushnet av
Messier Ida A mlnr r 29 Tarkiln Hill rd
Messier Joseph res 31 Beetle
Messier Joseph A (Melina) police 68 Hathaway
Messier Lucille bkpr 1102 Acushnet av r 181 Ashley boul
Messier Marie L h 181 Ashley boul
Messier Michael student 207 Ashley boul
Messier Olivine wid Pierre h 32 Nye
Messier Omer (Clara) opr h 140 Bullard
Messier Oscar (Lydia) mill hd h 186 Shaw
Messier Peter (Georgianna) loom fixer h 207 Ashley boul
Messier Romeo wvr bds 375 Shawmut av
Messier Trefle (Mary) h 140 Bullard
Messier Wilfred G (Mary) opr h 268 Shaw
Messier Wm (Odene) wvr h 375 Shawmut av
Messier Wm A (Eva) clk 1071 Acushnet av h 191 Cove
Messier see Mercier
Messner Frank opr h 169 Hathaway
Messner Olga E clk 152 Front r 169 Hathaway
Metcalf Catherine opr res 30 McGurk
Metcalf Edna M bkpr Sharpe Mfg Co h 189 Mayfield
Metcalf Edward elect Weld sq Tire & Battery Co h at Fairhaven
Metcalf Elizabeth wid Joseph h 410 Brock av
Metcalf Ethel H tchr r 464 County
Metcalf Frank (Margaret) opr h 115 Maxfield
METCALF FRANK M (Ethel M) Civil Engineer and Surveyor 25 Merchants' Bank Building 105 William Tels Bell 2493-W Automatic 1276 Resides 139 Chancery Tel Bell 2493-R See right bottom lines
Metcalf George wvr r 30 McGurk
Metcalf George S (Mabel) overseer h 461 Chancery
Metcalf Herbert (Grace T) firemn h 166 Richmond
Metcalf James (Georgia) second hd h 115 Campbell
Metcalf James (Mary) h 30 McGurk
Metcalf James jr spinner res 30 McGurk
Metcalf James A designer Booth Mfg Co h 117 Hillman
Metcalf James E (Alice M) lab h 91 Valentine
Metcalf James E (Pamelia) overseer City Mfg Corp h at Fairhaven
Metcalf Jesse F (Martha) fore h 239 Tarkiln rd
Metcalf Joseph (Jane) opr h 44 W French av

NEW BEDFORD BOTTLING CO. NEW BEDFORD, MASS.
MINERAL SODA WATERS
Bull 696 — Telephone — Auto. 5507
Manufacturers and Bottlers of

Brown & Poole

Chapman Bldg. 688 PLEASANT ST. Tel. Bell 3415.

ARCHITECTS AND APPRAISERS

SPOONER

836 PURCHASE STREET

MUSIC DEALER
PIANOS AND PLAYERS
PHONOGRAPHS AND RECORDS

554

W. A. GREENOUGH & CO.'S

Metcalf Marion L chief clk 105 William r at Fairhaven
 Metcalf Matthias (Elizabeth) lab h 164 Tinkham
 Metcalf Robert opr res 30 McGurk
 Metevier Emma wid Charles F h 145 Tallman
METHE ADHEMAR (Delima) Groceries and Provisions 75 County Tels Bell 689 Auto 5595 h 73 do See page 49
 Methe Augustus lab res 93 Belleville av
 Methe Cedila bds 19 Clifford
 Methe George clk res 1146 Deane
 Methe George A (Alma) sales h 45 Central
 Methe Joseph G (Evelyn) h 192 Query
 Methe Mary mlrnr 970 S Water b 19 Clifford
 Methe Oliva (Melina) gro 1881 Acushnet av h 19 Clifford
 Methe Rose A mlrnr 19 Clifford
 Methiver Adelard (Regina) spindle setter h 325 N Front
 Methodist Episcopal Mission 909 Brock av
 Methot Anna opr bds 145 Bullard
METHOT JOSEPH (Lydia) Paints Oils and Glass Wall Paper House Painting and Paperhanging 419 N Front h 141 Collette See Paint and Oil Dealers Department
 Methot Leonce (Mary L) carp h 328 Ashley boul
 Methot Louis carp bds 141 Collette
 Methot Ralph (Edna) carp h 141 Collette
 Methot Wm (Caroline) hlpr h 9 Hazard ct
 Metvier Alice opr res 95 Eugenia
 Metvier Arthur (Eva) third hd h 56 Clifford
 Metvier Blanche res 45 Tallman
 Metvier Charles E (Hermine) wvr h 179 Deane
 Metvier Elizabeth opr r 301 Coffin av
 Metvier Elizabeth spooler r 45 Tallman
 Metvier Elzear (Delia) mach h 171 Ashley boul
 Metvier Elzear I (Delia) clk 1071 Acushnet av h 171 Ashley boul
 Metvier Emma wid Charles h 145 Tallman
 Metvier Evelina spooler r 45 Tallman
 Metvier Evelina opr r 301 Coffin av
 Metvier George A (Blanche A) carp r 158 Hathaway
 Metvier George A opr res 45 Tallman
 Metvier (Nellie) fitter h 95 Eugenia
 Metvier Joseph D (Eugenie) fore 163 Pleasant r 326 N Front
 Metvier Josephine wid Peter bds 145 Tallman
 Metvier Michel opr res 5 Bonneau ct
 Metvier Michel second hd h 289 Davis
 Metvier Sophrona wid Aldei h 301 Coffin av
 Metvier Sophronie Mrs h 45 Tallman
 Metvier Sylvia opr r 289 Davis
 Metvier Wilfred doffer r 325 N Front
 Metvier Wm opr 325 N Front
 Metvier see Metevier and Methiver
 Metvoll Alice wid Feoux opr h 223 N Front
 Metras Albina hkpr 4 Cornell pl
 Metras Andre P (Olivine) h 287 Coffin av
 Metras Blanche nurse res 4 Cornell pl
 Metras Eva opr r 4 Cornell pl
 Metras George opr res 4 Cornell pl
 Metras Marie R clk res 4 Cornell pl
 Metras Odina opr res 4 Cornell pl
 Metras Phillip (Delphine) mercerizer 605 E French av h 73 Hathaway
 Metras Phillip A (Olivine) sales h 287 Coffin av
 Metras Rudolph (Albina) opr h 73 Hathaway
 Metro Vasilija wid opr r 711 Belleville av
METROPOLITAN LIFE INS CO OF N Y, D Howard Nolan Mgr. Chapman Bldg, 688 Pleasant Tel Bell 1944
 Metropolitan Window Cleaning Co (Julius Tepper Joseph Winirski) 969 Purchase

Metthe David (Mederise) garage 223 State h 221 do
 Metthe Nellie opr bds 90 County
METTHE OLIVA (Mabel) Automobile Painting 227 N Water Tel Bell 3555 h 99 Linden See Automobile Department
 Metthe Wilfred mgr 1878 Purchase h 225 State
 Metthe see Methe
 Mettocks Frederick (Annie) spinner h 90 Hathaway
 Metz Edward J pharm Kotch cor Arnold res 24 Emma
 Metz Hyman student res 24 Emma
 Metz Hyman tailor h 24 Emma
 Metz Joseph (Eva) (Metz & Son) h 24 Emma
 Metz & Son (Hyman and Joseph) tailors 1060 S Water
 Metzger Eli fruit bds 9 Bedford
 Metzger Samuel (Celia) pntr h 9 Bedford
 Meunier August tmstr res 144 Tallman
 Meunier Honoreus (Lea) icemh h 99 Howard av
 Meunier Horace mason tender bds 100 Mott
 Meunier Joseph (Emma) loom fixer h 144 Tallman
 Meunier J Arthur (Susan) chauff 65 Hathaway h 274 Shaw
 Meunier Ovila (Octavie) wvr h 49 Beetle
 Meunier Rose vinder bds 99 Howard av
 Meunier Wm E mason h 100 Mott
 Meury Pauline wid John r 85 Holly
 Meyer Armand elect bds 295 Shaw
 Meyer August (Elsie) pntr h 227 Brook
 Meyer August pntr r 227 Brook
 Meyer Edward (Mary) wvr h 295 Shaw
 Meyer Gerorgette wvr r 295 Shaw
 Meyer Isaac (Eva) butcher h 145 Fair
 Meyer Thomas N (Myra E) woodwkr h 219 Kerpington
 Meyers Louis W (Mabel E) cond h 135 Maxfield
 Mezin Daut bootbklr r 7 Marvin
 Michael Antone jr (Carolina) lab h 93 Rockland
 Michael Joseph (Carrie) opr h 162 Croap
 Michaels August (Rose) opr h 65 Hall
 Michaels Frank A (Bessie) chauff h 286 Park
 Michaelski Adam opr h 205 N Front
 Michaelski Thomas (Josephine) opr h 6 Ashley boul
 Michaloupoulos Kemon (Anna) opr h 28 Hazard
 Michaud Alfred (Eva) wvr h 135 Holly
 Michaud Anastasi opr r 31 Clifford
 Michaud Arabella clk bds 18 Campbell
 Michaud Armand barber 1307 Acushnet av h 1305 do
 Michaud Arthur student r 806 Belleville av
 Michaud Arthur lab bds 9 Bentley
 Michaud Bella clk res 299 Acushnet av
 Michaud Damase (Clarise) h 117 Bullard
 Michaud Damase jr wvr res 117 Bullard
MICHAUD DENNIS Moving and Jobbing of All Kinds Wood Dealers 67 Coffin Av Tel Bell 2204-2 res 117 Bullard
 Michaud Elmer (Mary) opr h 97 Division
 Michaud Eugenia winder tndr r 117 Bullard
MICHAUD GEORGE A (Christiana) (Michaud & Dupre) 956 Acushnet av h 1115 Pleasant
 Michaud Honore fixer res 117 Bullard
 Michaud Honore (Fabina) fixer h 30 Nye
MICHAUD IGNACE E (Mary E) General Manager Wentworth Clothing Co 211 Union cor Pleasant h 32 James
 Michaud Jose F (Emilie) (Paris Cloak Store) 1031 Acushnet av h 115 Belleville rd
 Michaud Joseph jeweler 1109 Acushnet av bds do
 Michaud Joseph (Leontine) opr h 806 Belleville av
 Michaud Joseph (Adele) loom fixer h 96 Cove
 Michaud Rene silkwkr h 63 Vernon
 Michaud Sophie wid Napoleon opr r 311 Coffin av

JOHN E. W. HANDFORD
 53 RICHMOND STREET, NEW BEDFORD, MASS.
 All Orders Promptly Attended to
 Dealer in Coke, Coal, Wood and Charcoal
 Bernice Coal a Specialty
 Both Phones

J. J. DUGGAN ROOFING CO., 90 Beetle St.
 Slate, Gravel, Asbestos and Asphalt Roofing
 Bell Phone, 5188 Repairs of all Kinds Our Motto: Satisfaction

Steiger Dudgeon Co., Inc.

Purchase, Union and
Pleasant Streets
Telephone 82

New Bedford's Quality Store

NEW BEDFORD DIRECTORY, 1923

555

**HARDWARE
RANGES
CUTLERY**

LOUIS N. FREDETTE
1560-62 ACUSHNET AVE.
NEW BEDFORD MASS.

Tel Connection

**FURNITURE
KITCHEN
FURNISHINGS**

Michaud Stella drsmkr 1205 Acushnet av h do
Michaud Thomas waiter 547 Pleasant res 117 Bul-
lard
Michaud Yvonne bds 806 Belleville av
**MICHAUD & DUPRE (George A Michaud
Rock Dupre) Men's Clothing and Furnish-
ings 956 Acushnet av See left bottom lines
and Clothiers Department**
Michelson B Frank (Isabelle H) mus tchr h 295 Ash
Michelson Lillian nurse bds 127 Reynolds
Micholson Charles (Ida) fruit h 284 S Second
Michone Celenie Mrs r 395 N Front
Mickalson Saul (Ethel) pdlr h 9 Howland
Mickaski Thomas (Josephine) opr h 6 Ashley boul
Mickati Nagip (Adrian) real est h 1627 Acushnet av
Mickell Sarah M wid Frederick A h 154 Chestnut
Mickelson Abraham chauff 135 Water r 9 Howland
Mickelson Abram junk 6 Pine h 319 S Second
Mickelson Ethel B bkpr 778 Purchase r 450 S First
Mickelson Henry pedlar r 555 S Water
Mickelson Ida wid Samuel fruit 559 S Water h
557 do
Mickelson Peter M (Lizzie A) chauff S O Co Fish
Island r 112 Arnold
Mickolaicyjk John (Elizabeth) opr h 2225 Purchase
Mielo August (Mary) opr r 16 Covell
Middle St School see Cook Clarence A School
Middlebrook Marvin W (Olive) mgr h 545 Cottage
Middleton George E (Mary J) mach h 653 Brock av
Middleton Harry opr res 799 Brock av
Middleton James h 799 Brock av
Middleton James jr h 799 Brock av
Middleton James E dentist 411 Olympia bldg h 277
Pleasant
Middleton John (Violet) fixer h 834 Brock av
Middleton Mabel E bacteriologist St Luke's Hos-
pital bds do
Middleton Richard opr r 258 Coffin av
Middleton Robert opr res 799 Brock av
Middleton Samuel (Williamette) h 69 Norman
Middleton Wm (Rachael) second hd h 23 Wood-
lawn av
Midgley Wm H (Ella) overseer 2301 Purchase h
16 Hussey
Mieluch John opr h 55 Adams
Mieluch Marcianna cloth insp bds 55 Adams
Mieluch Vanda cloth insp bds 55 Adams
Mierzejewski Antone r 31 Covell
Mierzejewski John (Josephine) opr r 31 Covell
Mierzejewski Joseph (Anna) lab h 46 Deane
Mieu Margaret maid bds 630 County
Miezejewski Vincent (Honorata) farmer h 1196
Plainville rd
Miggins George H (Pearl) driver h 305 Maxfield
Mighill Hugh N asst keeper Butler's Flats Light-
house h do
Migney Paul (Bertha) opr h 616 S Second
Miguel Antonio (Virginia) city lab h 60 Nelson
Miguel John (Mary) lab h 189 Ash
Miguel Manuel (Anna) lab h 328 Bedford
Miguel Manuel jr (Mary) opr res 328 Bedford
Miguel Manuel K (Mary) clk h 88 Rockland
Mikas Joseph opr r 929 S Water
Mikas Mary wid John h 929 S Water-
Milkolajeykk Bronislaw (Wladislaw) opr 53 Hicks
Milkolajeykk Joseph (Frances) opr h 11 Holly
Mikolajczyk Walter (Annie) opr h 148 N Front
Mikolajcywk Joseph (Frances) opr h 11 Holly
Mikolajow John (Lena) h 24 Peckham
Mikorajczyk Celia opr bds 11 Holly
Mikus Barney (Helen) wvr h 915 Rockdale av
Mikus John (Amarile) opr r 84 Jouvett
Milady Hat Shop (Antoinette Fois Paulette Har-
beck) mlrns 1430 Acushnet av

Milady Shop (Elizabeth La Roche) hairdrrs 758
Purchase rm 9
Milan Jane A bds 528 Cottage
Milanseau Lydia opr r 47 Nye
Milberger John bds 90 Ellen
Milberger John (Amelia) watchmn h 90 Ellen
Milberger Rudolph opr res 90 Ellen
Milbury George E clk r 114 Middle
Milbury Mary M hkpr 114 Middle
Milconian Margos (Rose) shoedlr 1007 Acushnet av
h 88 Walden
Milench Joseph L (Bessie) sales 382 Acushnet av h
23 Brigham
Miler Annie M bds 146 Collette
Miler Elizabeth opr bds 146 Collette
Miler Elizabeth Mrs wid Joseph hkpr h 146 Collette
Miler James pntr bds 146 Collette
Miler Joseph laddermn Ladder Lr 84 Covell
Miler Wm H firemn r 146 Collette
Miles Alice A wid Henry h 299 Ash
Mileski Joseph (Kasha) opr h 10 Blackburn
Mileski Josephine wid Edmond h 11 Blackburn
Milesky Stanislaw (Caroline) opr h 197 N Front
Millette Alice C opr r 42 Valentine
Millette Napoleon O (Rose M) carp h 145 State
Millette see Millett and Millette
Mill John lab h 9 Cleveland
Miller Abraham (Bessie) fruit h 81 Valentine
Miller Abraham lab r 364 Ash
Miller Addie G Mrs treas 249 Union h 43 Rotch
Miller Agnes wvr h 598 Summer
Miller Albert E (Annie) opr h 127 Hathaway
Miller Albert J (Marie) shipper 103 Front h 150 S
Second
Miller Alice E r 127 Maple
Miller Andrew W died Nov 18 1921
Miller Archie R (Annie) eng h 249 Brownell
Miller Arthur A (Rose) opr h 1282 Pleasant
Miller Arthur F (Ruth S) fore Comb Dept Pair-
point Corp h 84 Allen
Miller Arthur G pntr r 616 Union
Miller August died Apr 3 1922
Miller Barbara wid August h 965 Brock av
Miller Barbara T res 74 Walnut
Miller Byron H (Florence) driver h 168 Smith
Miller Charles h 868 County
Miller Charles spinner bds 1089 Acushnet av
Miller Charles M (Addie G) whol cigars 48 N
Water r 43 Rotch
Miller Clara B h 616 Union
Miller David (Rebecca) pedlar h 400 Orchard
Miller David A (Katherine) lab h 60 County
Miller Delmont A (Elizabeth) tel insp 680 Pleasant
h 110 Tremont
Miller Earl C (Lillian) bkpr Booth Mills h 18 Lin-
coln
Miller Edward E dentist 528 Pleasant r 785 Rock-
dale av
Miller Elizabeth opr bds 60 County
Miller Elizabeth Mrs bds 329 Orchard
Miller Elizabeth Mrs h 193 Austin
Miller Emma M laundress h 178 Mill
Miller George E (Jean) optometrist 698 Purchase
h 179 Tremont
Miller Harriet Mrs died Sept 7 1921
Miller Harriet L chiroprodist 225 Elm h do
Miller Harriet V hkpr bds 936 County
Miller Harry (New England Auto Radiator Co)
h 460 Court
Miller Herbert A (Caroline B) contr 232 Grinnell
h do
Miller Hyman (Fannie) pro 1014 Acushnet av and
(Miller & Gordon) 1480 do h 152 Myrtle
Miller Irvin (Rose) butcher h 152 Myrtle

Chas. O. Brightman :: BUILDER

Tels. Dell 2914, Automatic 1021.

AND

72 N. WATER ST.

GENERAL CONTRACTOR

WASHBURN

Dependable Textile Specialties

WOODWORKING

"PERFECTION" || "KORE-LOKT" || "WASHBURN"
SHELL ROLLS || PIN BOARDS || WOOD TOP ROLLS
224-228 NO. WATER ST. Bell 202.

WASHBURN
STORE
SERVICE

Store Planning
Fixture and Show-
Case Builders

556

W. A. GREENOUGH & CO.'S

Miller Isadore (Bessie) (Gordon & Miller) h 85 Penniman
 Miller Isadore J (Ida) prov 1838 Purchase h 329 Orchard
 Miller Israel J (Eva P) grave digger h 44 Grant
 Miller James J clk N B Gas Office bds 158 Grinnell
 Miller Jennie wvr r 49 Frederick
 Miller John (Josephine) opr h 111 N Front
 Miller John overseer Fairhaven Mills h Fairhaven
 Miller John F (Annie) h 5 Franklin
 Miller John J (Florence) police h 117 Fair
 Miller John J jr (Mabel R) second hd h 5 Franklin
 Miller John T (Ida) fore 163 Pleasant r 179 Washington
MILLER JOSEPH & CO Patent Solicitors 735 Hospital Trust Bldg Providence R 1 Tel Union 2405 See opp inside back cover
 Miller Joseph H lab r 616 Union
 Miller Joseph T tel opr bds at Fairhaven
 Miller Lena clk res 364 Ash
 Miller Louis clk r 329 Orchard
 Miller Louis E (Mary A) insp U St Ry Co h 108 Locust
 Miller Marie A Mrs variety 476 Court h 150 S Second
 Miller Mary J wid Francis 219 North
 Miller Mary L wid Wm H r 616 Union
 Miller Rebecca clk bds 364 Ash
 Miller Robert (Margaret E) h 12 Cleveland
 Miller Rubin (Getta) pedlar h 87 Penniman
 Miller Ruth Mrs clk 86 Allen h 84 do
 Miller Samuel (Annie) lab h 57 Grinnell
 Miller Stephen F hoseam Eng 1 bds 5 Franklin
 Miller Susan E clk 123 Front bds 232 Grinnell
 Miller Thomas (Elizabeth) lab h 791 E French av
 Miller Thomas (Emma) opr h 394 Cedar
 Miller Thomas opr res 483 Purchase
 Miller Wm (Gertrude) spinner h 42 Roosevelt
 Miller Wm M (Edith) bkpr 216 Belleville av h 26 Florence
 Miller see Mellor
 Millet Josephine Mrs bds 226 Irvington
 Millet Jules E (Mary) wvr h 8 Roosevelt
 Millett George R (Eileen S) elect 158 Bullard h 403 Cottage
 Millette Adelard (Eliza) carp h 969 County
 Millette Adelard (Priscilla) second hd h 4 Social
 Millette Albina opr r 137 Tinkham
 Millette Alfred chauff bds 60 Eugenia
 Millette Alfred (Evelina) fixer h 1115 Shawmut av
 Millette Alice R Mrs h 204 Davis
 Millette Arthur (Grace) clk 1 Bridge sq h 69 Whitman
 Millette Arthur (Grace) tmstr res 86 Belleville av
 Millette Augustine weaver h 10 Austin ct
 Millette Beatrice wvr r 4 Social
 Millette Bessie F tchr H A Kempton sch r 98 Arnold
 Millette Celina wid Pierre h 137 Tinkham
 Millette Donat icemnn res 166 Deane
 Millette Dora opr r 60 Eugenia
 Millette Emile (Marie) wvr h 8 Roosevelt
 Millette Eva opr r 137 Tinkham
 Millette Frank (Mary L) opr h Terry la
 Millette Frank J (Sylvia) police h 179 Earle
 Millette Harold R chauff bds 204 Davis
 Millette Henry (Eliza J) opr h 78 Nelson
 Millette Henry opr 969 County
 Millette Jean S (Bessie K) guard New Bedford Institution for Savings h 98 Arnold
 Millette Nancy wvr bds 390 Ashley boul
 Millette Napoleon (Lena) fitter h 58 Woodlawn
 Millette Pierre (Mary A) tmstr h 161 Bates av
 Millette Pierre A (Lorenda) icemnn h 166 Deane

Millette Remi (Georgianna) opr h 60 Eugenia
 Millette Rose opr r 56 Deane
 Millette Victoria opr res 60 Eugenia
 Millette Wilfred pntr bds 166 Deane
 Millette see Millette and Millette
 Milligan George N (Elizabeth) mach 145 Highland
 Milligan James (Florence) opr bds 511 Sawyer
 Milligan Margaret nurse res 556 Purchase
 Milliken Allen W (Gardner & Milliken) 3 Masonic bldg h 8 Lincoln
 Milliken Charles A bds 22 S Sixth
 Milliken Charles W (Agnes E) state district health officer 222 Union rm 411 res 259 Hawthorn
 Milliken Dorothy B student res 259 Hawthorn
 Milliken Edward N bds 1111 Pleasant
MILIKEN FRANK A (Avis B) Justice Third District Court of Bristol County h 8 Lincoln
 Milliken Harriet J wid Edward R h 1111 Pleasant
 Milliken Helen K Mrs h 22 S Sixth
 Milliken Lewis E (Sylvia H) h 73 Hillman
 Milliken Lucia bds 259 Hawthorn
 Mills Adamson E (Annie) mach 101 Mott
 Mills Asa A pres 180 Union h at Fall River
 Mills Benjamin B (Millie) eng Nonquit Mill h 128 Deane
 Mills Edward (Margaret) piper h 75 Norman
 Mills George opr bds 77 South
 Mills George opr res 74 South
 Mills George F (Catherine) firemn h 552 Mt Pleasant
 Mills James B (Martha) mach h 493 Mill
 Mills John lab h 98a County
 Mills John opr res 98a County
 Mills Richard H (Gladys) student h 413 Shawmut av
 Mills Ruth opr r 98a County
 Mills Samuel lab bds 75 Norman
 Mills Thomas barber 489 Rivet h 481 do
 Mills Wesley G firemn r 128 Deane
 Mills Wilfrid L (Lillian) firemn h 333 Ashley boul
 Mills Wm (Violet) opr res 98a County
 Mills Wm J (Selina) h 809 County
 Milne Robert (Mabel) fixer h 46 Salisbury
 Milotte Alphonse P (Wilbner) pntr rear 163 Butler h 163 do
 Milotte Leo A student res 163 Butler
 Milotte Morris H student r 163 Butler
 Milotte Paul E pntr res 163 Butler
 Milowski Stanley (Stanislaur) opr h 11 Cornell pl
 Mindle Charles (Cins bart) spinner h 234 Whitman
 Mindy Gerald C abs agr res 161 William
 Miner Charles R died July 5 1922
 Miner Josephine wid Howard h 372 Reed
 Minezzi Carl firemn h 115 1/2 Bullard
 Ming Charlie Indry 1628 Acushnet av res do
 Mingo George H died Aug 6 1922
 Mingo Laura A chiropodist h 174 Kempton
 Minier Ethel M tchr public schools bds 137 Florence
 Minier E Frank (Sarah J) plmbr 730 Kempton h 137 Florence
 Minkin Jacob (Belle C) (Minkin & Rusitzky) lawyer 712 Purchase h 172 Sycamore
 Minkin Louis (Mary) (L Minkin & Son) h 15 Penniman
 Minkin L & Son (Louis Minkin) junk 15 Penniman
 Minkin Samuel (Theresa) ice 1575 County h do
MINKIN & RUSITZKY (Jacob Minkin and Abram Rusitzky) Lawyers 712 Purchase Rooms 2 and 3 Tel Bell 3706
 Minot Eustace L (Prudence) chief h 194 Chancery
 Miour Edmond (Margaret) opr h 16 Woodlawn av
 Miour Villard J baker res 16 Woodlawn av
 Miranda Alexander (Antonia F) (Acme Press) h 502 Bolton
 Miranda Amos lab h 145 Sycamore

Electric Shoe Repairing Done While You Wait
 Call MASON the Shoemaker
 Work called for and delivered anywhere in the city

A. P. LAGASSE & SON

177 COVE

SERVICE AT ALL HOURS

FUNERAL DIRECTOR

LADY ASSISTANT

COMPLETE EQUIPMENT

Telephone Bell 1324.

Old Furs
Repaired
Remodeled
& Redyed

Fur House of Sidney
250 UNION ST. Tel. Bell 1976
New Bedford's Most Reliable Fur Shop

We Store
Your Furs
During the
Summer Months

NEW BEDFORD DIRECTORY, 1923

557

Goodrich Truck and
Victor Pneumatic

TIRES

SPOONER & ANDREWS
... DISTRIBUTORS ...

Miranda Antone (Annie) opr h 33 Sidney
Miranda Caesar (Lottie) opr h 2 Cornell ct
Miranda Caesar (Mary) opr h Bonin
Miranda Ernest opr r 502 Bolton
Miranda John (Mary) lab h 371 Hillman
Miranda John mariner r 2 Cornell ct
Miranda John C (Jennie) carp h 21 Dunbar
Miranda Joseph card shipper h 122 Tremont
Miranda Joseph (Mary) opr h 65 Katherine
Miranda Manuel F (Palмира) opr h 125 Field
Miranda Mary speeder tndr bds 122 Tremont
Miranda Raphael lab res 289 Pleasant
Mirkowicz Benjamin wvr h 52 Deane
Mirsky Besse bkpr 11 S Second r 7 Crapo
Mirsky Israel (Esther) h 7 Crapo
Mirsky Simon S (Jennie) junk 472 First h 226
Grinnell
Mis Antone (Mary) opr h 570 S Second
Misaszek Joseph (Agnes) opr h 325 Belleville av
Misaszek Stanislaw (Mary) opr h 269 Belleville av
Misener George F (Eleanor G) rprmn h 261 Hersem
Miskar Barbara wid Nicholas h 180 Cedar Grove
Miskar Frances hkpr r 180 Cedar Grove
Miskar Louis oiler r 180 Cedar Grove
Miskar Louise M opr r bds 180 Cedar Grove
Miskell James H (Margaret L) supt Greene &
Wood h 263 Hawthorn
Miskell James H jr sales 11 Pine bds 263 Hawthorn
Miskell Louis dentist 263 Hawthorn
Mitchell Alfred G (Addie F) eng h 256 Chestnut
Mitchell Alma h 43 Beetle
Mitchell Andrew F (Bertha L) clk 163 Pleasant
h 292 Cedar
Mitchell Angus C (Mary) carp h 141 Peckham
Mitchell Arthur R checker bds 256 Chestnut
Mitchell Bertha opr h 1076 S Water
**MITCHELL BERTHA L MRS Variety 292
Cedar Tel Bell 3181-M h do**
Mitchell Caroline C wid David H h 241 Shawmut av
**MITCHELL CHARLES (Edith T) Counsellor-
at-Law 15-17 Masonic Bldg Tels Bell 890
Automatic 1406 h 9 Fort Fairhaven Tel Bell
4357-W See Lawyers Department**
Mitchell Charles H (Mary) opr h 22 Collins
Mitchell David J (Exilda) steamfr h 1140 Acush-
net av
Mitchell Edna opr bds 1140 Acushnet av
Mitchell Edwin jr (Minnie) cond U St Ry Co h 159
Bullock
Mitchell Eldora Mrs bds 117 High
Mitchell Eliza B Mrs drsmkr r 29 Willis
Mitchell Elizabeth doubler tender r 1602¹/₂ Acush-
net av
Mitchell Elizabeth wid Dennis h 16 Salisbury
Mitchell Florence opr bds 215 Acushnet av
Mitchell George A (Lydia M) sales 1057 Purchase
h 37 Foster
Mitchell George E (Annie) spinner h 16 Salisbury
Mitchell George M (Isabel) ins r 79 Bedford
**MITCHELL GEORGE T Groceries and Pro-
visions 60 Shawmut av Tel. Bell. 3102 h. 10
Willis**
Mitchell Georgianna Mrs r 331 Cedar
Mitchell Grover C (Hannah C) sales 1 Union r at
Fairhaven
Mitchell Hazel sten 317 Olympia bldg r 19 N Sixth
Mitchell Helena R opr res 166 Aquidneck
Mitchell Hezekiah opr res 28 Summit
Mitchell Isabel Mrs cashr 163 Union h 317 Pleasant
Mitchell I (George (Amelia) dry gds 1743 Acushnet
av h 121 Eugenia
Mitchell Jacob driver 810 Rockdale av r 28 Summit
Mitchell James hlpr bds 953 Purchase
Mitchell James E (Eliza) eng h 28 Ashley

Mitchell Jane A wid James h 378 Maxfield
Mitchell John B cond h 19 N Sixth
Mitchell John E city lab res 197 Mill
Mitchell John J (Helena R) overseer Hathaway
Mfg Co h 166 Aquidneck
Mitchell John J jr twister tndr res 166 Aquidneck
Mitchell John S (Lenora) opr h 129 Bonney
Mitchell Lavelia V h 181 Elm
Mitchell Margaret E bds 117 High
Mitchell Margaret L hkpr 24 S Sixth
Mitchell Marion E h 215 Acushnet av
Mitchell Mary wid Antonio S h 101 Phillips av
**MITCHELL MICHAEL (Costantia) (Maine Ice
Cream Co) 535 Kempton h 59 Plymouth**
**MITCHELL MOTOR SALES (James J C
Phelan) Garage, 157 Austin Tel**
Mitchell Nathan (Mary) supt h 129 Hillman
Mitchell Nellie Mrs h 73 Capitol
Mitchell Patrick F (Catherine) opr h 152 Division
Mitchell Robert (Annie) (Mitchell's Dairy) 167
Mt Vernon h 288 Shawmut av
Mitchell Sarah C wid Nathaniel h 215 Park
Mitchell Shirley G (Mary) mgr 1 Union r at Fair-
haven
**MITCHELL STEPHEN (Maine Ice Cream Co)
535 Kempton h 59 Plymouth**
Mitchell Theodore E (Celia) waiter 363 Acushnet
av r 137 Chancery
Mitchell Thomas (Catherine A) fore 109 Purchase
Mitchell Thomas F (Helen A) lab h 370 Orchard
Mitchell Victoria h 215 Acushnet av
Mitchell Walter R (Mattie O) clk Third District
Court h 10 Arch
Mitchell William (Martha) overseer Wamsutta
Mills h 49 Ashley boul
Mitchell Wm (Daisy) police h 62 Mechanics la
Mitchell Winifred opr r 215 Acushnet av
**MITCHELL'S DAIRY (Robert Mitchell) 167
Mt Vernon Tels Bell 3303 res Tel Bell 4488**
Mitron Armand R mach res 102 Ashley boul
Mitron Joseph (Amanda) loom fixer h 102 Ashley
boul
Mitron Lucien H mach res 102 Ashley boul
Mitron Simone F opr res 102 Ashley boul
Mitsakos John (Hariklia) (Mitsakos & Pateakos)
6 W French av
Mitsakos & Pateakos (John Mitsakos) fruit 6 W
French av
Mittal George (Alice) opr h 248 Nash rd
Mitzan Andro (Mary) opr h 79 Rodney
Mitzan Nellie J Mrs h 49 Frederick
Modo Pannako (Katherine) carp h 73 Capitol
Modo Stefania bkpr 384 Acushnet av rm 1 r 73
Capitol
Modeano Joseph (Mearan) pictures 197 Acushnet
av h 1086 County
**MODERN ELECTRIC SHOP Wm. J. McGowan
Prop. Electrical Contractors. 12 Newton.
Tel. Bell 1534-5 See right bottom lines**
Modern Shufix (Arthur Weiner and Barnet Fried-
land) shoe rprs 107 Union
Modeste Turgeon died Mar 6 1922
Modesto Antone (Elvira) opr h 574 Middle
Modesto Manuel R (Christina C) gro 309 Dart-
mouth h 311 do
Modesto Wm R (Mary) gro 104 Jouvett
Moffet Edith opr res 44 Morton ct
Moffet Thomas (Elizabeth M) lab h 44 Morton ct
Mogelnicki Nichiel (Mary) baker h 40 Washburn
Mogilenski Felix (Bolislaw) driver h 205 N Front
Mogilnicki Eugene (Jenni-) baker 43 Washburn h do
Mogilnicki Seweryn (Bronislaw) lunch 141 N
Front h 269 Wood

KINYON'S COMMERCIAL SCHOOL

WILL FURNISH YOU OFFICE HELP FREE

DUFF BLDG., Cor. William and Pleasant Sts., NEW BEDFORD, MASS.

John B. Ricard CONTRACTOR BUILDER

Electric Floor Surfacing

58 MIDDLE ST., Tel. Bell 2776.

CABINET MAKE, JOBBING.

558

W. A. GREENOUGH & CO.'S

Mohr Christine Q tchr Thomas Donaghy sch bds 210 Tinkham
Mohr Patrick T (Nora) overseer 615 Belleville av h 210 Tinkham
Moir Peter brklyr bds 1245 Purchase
Moisin Rose opr h 186 Deane
Mojshenshi Constantine (Helena) wvr h 144 N Front
Moll John (Menar) wvr h 363 Earle
Molleo Edward (Rose) mach h 72 Oak
Molleur Mary M drsmkr 82 Myrtle bds do
Molloy Edward (Ellen) elev opr h 173 Rounds
Molloy George F sten 2301 Purchase r 173 Rounds
Molloy Mary A clk 2301 Purchase r 173 Rounds
Molloy Mary Z sister died Feb 6 1922
Monaghan James F (Susian J) opr h 202 Kempton
Monahan Barnard J r 75 North
Monahan Theresa A opr bds 249 Avery
Monarch Margaret Mrs h 304 County
Monarch Nina E tchr pntng 304 County b do
Monast Amedee (Luidurne) rubber wkr h 170 Hatch
Monast Ephraim (Emma) clk 1747 Acushnet av h 72 Deane
Monast Irene opr bds 72 Deane
Monbleau Cyrille (Mary) opr h 596 S Second
Monco Joseph F shoe rpr bds 2 N Second
Moncrieff Beryl Smith tchr violin 10 N Sixth bds do
Moncrieff Ethel T tchr Thomas Donaghy sch bds 142 Merrimac
Moncrieff Grace E sten r 142 Merrimac
Moncrieff J Chester (Addie) optician 1061 Acushnet av h do
Moncrieff Martha wid Robert J bds 233 Palmer
Moncrieff Wm A (Beryl S) phys 17 S Sixth h do
Moncrieff Wm T (Elizabeth A) h 142 Merrimac
Mondou Emil N (Valerie) variety 2455 Acushnet av h do
Mondoux Edmond laundry h 129 Holly
Mondoux Rock (Clarina) opr h 129 Holly
Monetz Maria C wid Manuel P h 449 Emerson
Mongeon George (Phoebe) opr r 8 Scott
Mongeon Joseph (Olive) opr h 12 Blackburn
Mongrain Joseph (Emelia) carp h 98 Nye
Mongro Antone baker res 162 Acushnet av
Moniz Alfred opr r 107 Davis
Moniz Anna tel opr 57 N Second bds 55 Independent
Moniz Anthony J (Mabel) carp h 14 Devoll
Moniz Antone oiler h 63 Collette
Moniz Antone r 84 Covell
Moniz Antone (Enice) gas wkr h 136 Thompson
Moniz Antone opr r 106 Brooks
Moniz Antone B gro 71 Howland h 248 S Second
Moniz Antone F (Louise) barber h 194 Belleville av
Moniz Antonio (Mary) lab h 1255 Plainville rd
Moniz Antonio (Cecilia) opr h 64 Hathaway
Moniz Antonio J died Aug 13 1922
Moniz Bento (Mary) opr h 5 Warwick
Moniz Bento opr h 582 First
Moniz Christiana M Mrs h 2 Mulberry
Moniz Constantina Mrs h 476 Orchard
Moniz Flora hkrp h 215 S Front
Moniz Francisco (Maria) opr h 97 Phillips av
Moniz Francisco opr h 476 Orchard
Moniz Frank (Mary) opr h 10 Winter
Moniz Frank (Mary) speeder tndr h 53 County
Moniz Frank P (Maria) opr h 63 Nash rd
Moniz Frank R chauff bds 11 Welcome
Moniz Henry J (Olive) clk 503 S Water h 55 Independent
Moniz Jacintho opr h 66 Covell
Moniz Joaquim M (Maria) opr h 195 Coggeshall
Moniz John (Mary) fishermn h 178 Belleville av
Moniz John (Mary) opr h 21 Margin
Moniz John (Mary) opr h 13 Jenkins
Moniz John opr h 492 First
Moniz John (Mary) overseer of poor h 416 Orchard
Moniz John (Emily) steward h 3 Cannon
Moniz John B (Mary) (John B Moniz & Son) h at N Dartmouth
Moniz John B (Emma) opr h 476 Orchard
Moniz John B & Sons (John B and Wm B) gro 133 Crapo
Moniz Jose (Pauline) barber h 24 Katherine
Moniz Joseph (Mary C) firemn h 23 Matthew
Moniz Joseph mech r 84 Covell
Moniz Joseph (Amelia) opr h 127 Whitman
Moniz Joseph (Irene) var 50 Rockdale h do
Moniz Louis opr h 269 S Second
Moniz Mabel spinner r 96 Middle
Moniz Manuel opr h 25 Mitchell
Moniz Manuel (Mary) billiards 955 S Water h 84 Thompson
Moniz Manuel (Mary) doffer bds i Hazard ct
Moniz Manuel (Mary) firemn h 40 Bourne
Moniz Manuel (Angelina) opr h 526 Rivet
Moniz Manuel (Caroline) lab h 127 Belleville av
Moniz Manuel (Carrie) opr h 44 Independent
Moniz Manuel opr h 127 Belleville av
Moniz Manuel (Lucy) opr r 60 Covell
Moniz Manuel (Mary V) opr h 115 Dunbar
Moniz Manuel (Rosa) opr h 0 Marian
Moniz Manuel (Mary) opr r 84 Covell
Moniz Manuel (Mary) opr h rear 57 Acushnet av
Moniz Manuel (Mary) opr h 20 Winsor
Moniz Manuel (Mary) h 191 N Front
Moniz Manuel (Mary) opr h 100 Rivet
Moniz Manuel (Mary) opr h 84 Thompson
Moniz Manuel opr h 19 Nelson
Moniz Manuel opr h 14 Rural
Moniz Manuel jr opr r 84 Covell
Moniz Manuel B (Catherine) gro 187 Acushnet av h do
Moniz Manuel J (Mary) opr h 53 Katherine
Moniz Manuel P died June 28 1921
Moniz Manuel P (Emily) opr h 191 Bonney
Moniz Marion (Annie) gro 52 Grinnell h do
Moniz Marion jr opr res 80 Thompson
Moniz Mariano doffer bds 63 Collette
Moniz Marianno (Mary) lab h 46 Larch
Moniz Mary opr res 297 Belleville av
Moniz Mary opr r Marion av
Moniz Mary opr h 269 S Second
Moniz Mary spooler bds 63 Collette
Moniz Mary r 60 Covell
Moniz Mary bds 14 Rural
Moniz Mary Mrs h 480 Belleville av
Moniz Mary wid Manuel hlpr h 409 First
Moniz Mary wid Manuel h 449 Chancery
Moniz Peter opr r 84 Covell
Moniz Philip (Rose) opr h 45 Stackhouse
Moniz Rosaria Mrs h 479 Belleville av
Moniz Thelli opr h 3 Beette ct
Moniz Walter A opr r 14 Devoll
Moniz Wm B (Mary) (John B Moniz & Sons) h 131 Crapo
Moniz Wm J (Rose F) mach h 255 Shaw
Monjeau Emma r 417 Oliver
Monjeau Joseph (Rose) gro 61 County h 77 Jouvett
Monjeau Louis (Josephine) h 61 County
Monjeau Louis J carp h 95 Jouvett
Monjeau Mose (Yvonne) carp h 62 County
Monjeau Samuel (Wilhelmina) carp h 56 Jouvett
Monk Audell W jr (Esther) chauff 261 S Water h at Fairhaven
Monk Bessie wid John h 1302 Purchase
Monk Wm (Alice B) wvr h 7 Durfee

Registered and Consulting
The Samuel Ward Co. OPTOMETRISTS AND OPTICIANS
NEW BEDFORD, MASS.
1368 ACUSHNET AVENUE

Hemingway Bros. HEAVY TEAMING and AUTO TRUCKING

407 BOLTON ST., Garage at 19 Swift St.

NEW BEDFORD, MASS.

Tell 3638—Auto. 5617.

SIMMONS & LANGLOIS CO.

Dealers in Men's Clothing and Ladies' Garments

The Store of Snap and Style

1057-1059 Acushnet Avenue

Bell Phone 1998

NEW BEDFORD DIRECTORY, 1923

559

Monkiewich Bernard opr r 24 W French av
 Monons Christ clk res 60 High
 Monroe Arthur E pntr res 172 Aquidneck
 Monroe Frederick S public sten 49 William r do
 Monroe Hattie bds 180 Mill
 Monroe Helen wid John h 180 Mill
 Monroe Joseph (Helen) opr h 50 Ashley
 Monroe see Monroe
 Monsar Mrs Annie opr silk mill h 619 Acushnet av
 Mont Amanda wid hkpr bds 68 School
 Mont Charles (Sarah) fixer h 463 Allen
 Mont Frank D (Jennie) fore 423 Acushnet av h 68 School
 Mont Walter (Mary) opr h 457 Rivet
 Mont Walter E jr hlpr 668 Pleasant bds 457 Rivet
 Mont Welsford (Martha J) opr h 457 Rivet
 Montagne Daniel waiter r 1139 Acushnet av
 Monte Antone (Rosalena) opr h 118 Fruit
 Monte Gerald r 25 S Second
 Monte John (Mary) opr h 232 Rivet
 Monte Max cook r 25 S Second
 Monte Pio Hall 160½ Acushnet av
 Monteiro Alfred (Delia) clk h 139 Acushnet av
 Monteiro Alfred opr h 7 Beetele
 Monteiro Alfred P (Mary J) wvr h 377 Earle
 Monteiro Antone (Catherina) opr h 340 First
 Monteiro Antone yardmn Front cor Middle h 9 Griffin
 Monteiro Antone D opr res 20 Madison
 Monteiro August (Aurora) opr h 35 Mitchell
 Monteiro Bartholomew J died April 21 1922
 Monteiro Candia wid John G h 25 Hillman
 Monteiro Carlos (Nazure) shoe rpr 399 N Front h 409 do
 Monteiro Constance Mrs h 334 Ash
 Monteiro Cosmiro (Mary) driver h 23 Rodney
 Monteiro Dionigio (Eliza) carder h 1199 Brock av
 Monteiro Emilio (Elvira) lab h 16 Elm
 Monteiro Fidelio (Gloria) opr h 100 S Second
 Monteiro Francis (Joanna) lab h 341 Tinkham
 Monteiro Frank opr res 59 Bullard
 Monteiro Frank (Agnes) opr h 128 S Second
 Monteiro Frank F (Mary J) cement wkr h 82 Eugenia
 Monteiro Germano opr h 284 S Second
 Monteiro Harry F cook h 39 Lexington
 Monteiro John (Marie) lab h 466 S Water
 Monteiro John yardmn Front cor Middle h at Fairhaven
 Monteiro John (Mary) h 121 Cedar
 Monteiro John (Margaret) bds 334 Ash
 Monteiro Joseph (Eugenie) opr h 195 N Second
 Monteiro Joseph G opr bds 8 Walnut
 Monteiro Joseph N (Mary S) mgr h 511 Purchase
 Monteiro Joseph T opr r 103 Bates av
 Monteiro Julius dish washer 6 N Second r 343 Water
 Monteiro Justino (Victorina F) wvr h 96 Davis
 Monteiro Manuel (Mary) opr h 199 N Second
 Monteiro Manuel (Mary) lab h 138 S Second
 Monteiro Manuel opr h 93 First
 Monteiro Manuel G (Eleanora) opr h 515 N Front
 Monteiro Margareta wid Bartholomew J h 2 Walnut
 Monteiro Margaret bds 123 S Second
 Monteiro Maximo (Giralda) (Monteiro & Rebello) 323 Acushnet r 25 Spring
 Monteiro Pedro (Mary) opr h rear 32 Acushnet av
 Monteiro Porfirio lab h 39 Mitchell
 Monteiro Roque F (Mary) lab h 63 Acushnet av
 Monteiro Rose F wid Manuel bds 82 Eugenia
 Monteiro Sylvester opr res 291 S Water
 Monteiro Thomas (Margaret) lab h 2b Walnut
 Monteiro Viola Mrs res 511 Purchase
 Monteiro & Rebello (Maximo Monteiro & Amos Rebello) restr 323 Acushnet av
 Montel Mary B r 1245 Brock av

Montgomery Annie h 89 Winsor
 Montgomery Edward A (Margaret) h 350 Ashley bou
 Montgomery Edward E (Evelyn) lab b 518 Acushnet av
 Montgomery Thomas yardmn Valvoline Oil Co res 63 N Second
 Montgomery Wm H (May) fore h 496 Acushnet av
 Montia Lillian Mrs res 2 Sullivan
 Montigny Antoine (Emma) chauf h 123 Ruth
 Montigny Wilfred opr res 123 Ruth
 Montmarquette Louis opr h 69 Hicks
 Montminy Telephone V (Mary L) sales 182 Union h 141 Tremont
 Montplaisir Antoine (Fabiola) pntr h 184 Phillips av
 Montplaisir Ellianne warper-tender r 184 Phillips av
 Montplaisir Ethel winder tender r 184 Phillips av
 Montplaisir Ruth warper tender r 184 Phillips av
 Montplaisir Yvette drawing-in r 184 Phillips av
 Montra Lillian F hkpr bds 2 Sullivan
 Montrond Angeline P Mrs died Aug 28 1922
 Montruiny Joseph J (Lillian) sign pntr 354 Acushnet av h 142 Ash
 Montrond Ernest barber 90 Union h 30 Spring
 Montrond Leopold (Laura) barber h 117 Pleasant
 Monty Agnes A Mrs clk 185 Union h 1271 Pleasant
 Monty Joseph (Mary) h 31 Walnut
 Monty Lydia spnr r 118 Mott
 Monty Philip barber 1815 Purchase h 266 Tinkham
 Monty Philip jr (Agnes) barber 1815 Purchase h 1271 Pleasant
 Monty Thomas (Amelia) quiller h 1199 Kempton
 Monty Treffe (Adelaine) opr h 3 Beetele ct
 Monty Wm W (Julia) third hd h 18 Washburn
 Moody Charles P (Nabel) supt 202 Union and overseer Butler Mill h 30 Parker
 Moody Frank J meat ckr 346 Acushnet av h 116 Rounds
 Moody Frank P (Laura A) watchmn h 116 Rounds
MOON MOTOR SALES (Eugene H. Gillespie)
18 Market Tel Con See Automobile Department
 Mooney Alice M tchr bds 18 Parker
 Mooney James B (Alice M) opr h 18 Parker
 Mooney Owen (Helen) pntr 121 Willow h do
 Moore Agnes D cashr b 109 Dobeson
 Moore Alexander (Nellie) tmstr h 32 Bonney
 Moore Alexander died Aug 10 1921
 Moore Alice bds 41 Bethel
 Moore Beatrice maid 168 Hawthorn
 Moore Bertha L r 97 Hillman
 Moore Bessie wid Monroe ldg h 1258 Purchase
 Moore Caroline wid Louis h 238 North
 Moore Cecelia V mlr 101 Spring r 96 Oaks
 Moore Charles A (Grace I) chauf h 80 Cedar
 Moore Christina sch tchr Donaghy bds 210 Tinkham
 Moore Daniel L (Elsie A) mariner h 326 Middle
 Moore Eldad E died Feb 8 1922
 Moore Elizabeth M tel opr 152 Front r 103 Morgan
 Moore Evelyn B Mrs opr bds 1283 Purchase
 Moore Florence E prin Cedar Grove st sch r 227 Pope
 Moore Fred (Margaret) officer H of C h 214 North
 Moore F Russell (Lillian D) carp 111 Willis h 53 Ocean
 Moore George opr bds 210 Tinkham
 Moore Helen opr res 491 Purchase
 Moore Helen F tchr Sylvia Ann Howland sch bds 227 Pope
 Moore Henry carp bds 492 N Front
 Moore Herbert W (Margaret B) tchr N B Vocational sch b 164 Richmond
 Moore Hugh J police r 109 Robeson
 Moore Ida governess res 11 Eighth

New England Home Construction Co., Inc.
 First and Second Mortgages at Six Per Cent
 ROOM 5, ZETZEL BLDG., COR. UNION AND SIXTH STS., NEW BEDFORD, MASS.

Slocum & Kilburn

23-27 N. Water St. Tels. Bell 5100-5101 Automatic 1162

Mill Supplies

Electrical Supplies

Dyers**LEWANDOS****Cleaners**

NEW BEDFORD SHOP—672 PURCHASE STREET

Shops in all Large Cities of the East Telephone Bell 1203

560

W. A. GREENOUGH & CO.'S

General Contractor and
Builder
Telephone 675 W
Sand, Gravel and Trucking

Edward M. Girtton
81 North Street :: Fairhaven, Mass.

Moore Ida h 1 Clark
Moore Isabella wid Alexander h 82 Atlantic
Moore James D mach r 105 Park
Moore James J (Margaret E) rem to Vancouver
Moore James J (Susan L) police sergeant sta 5 h 109 Robeson
Moore James J jr police h 109 Robeson
Moore James T (Bertha M) garer h 52 Cedar
Moore John H (Jane) city pntr h 164 Richmond
Moore John P (Mary A) mgr 553 Pleasant h 227 Pope
Moore John R (Charlotte) second hd h 318 Ashley boul
Moore Joseph (Bessie) mech 501 County h 66 Summer
MOORE J EDWARD (Moore & Sawyer) Public Accountant 545 Pleasant h 227 Pope Tel Bell 3016-M.
Moore Kate prin Harrington Memorial sch h 105 Park
Moore Katherine maid 549 County
Moore Kathleen student r 40 Chestnut
Moore Katie wid Moses h 101 Park
Moore L Katherine Mrs prop Moore's Colonial Hotel 97 Middle h do
Moore Margaret wid John died April 13 1922
Moore Margaret J wid James F h 97 Hillman
Moore Martha A Mrs seam 790 Purchase h 103 Morgan
Moore Mary drsmr r 55 Walnut
Moore Mary wid Albert W h 124 Deane
Moore Mary A cashr 212 Union r 109 Robeson
Moore Mary J wid Alexander h 130 Crapo
Moore Mary L wid James E h 87 Campbell
Moore Patrick J hlpr 18 Market r 56 North
Moore Patrick T (Laura) overseer Nashawena Mill h 210 Tinkham
Moore Rebecca maid 396 County
Moore Robert H (Josephine) carp h 161 Davis
Moore Robert J h 105 Park
Moore Robert S (Bertha) clergymn h 40 Chestnut
Moore Robert W (Agnès) lab h 33 Reynolds
Moore Stephen R (Mabel B) second hd h 44 Mt Vernon
Moore Susan L clk bds 109 Robeson
Moore Thomas (Della) opr h 66 Summer
Moore Thomas teamster bds 23 High
Moore Thomas F slasher tndr h 109 Robeson
Moore Wm (Beatrice M) mason h 64 Mechanics la
Moore Wm (Ellen) h 96 Oak
Moore Wm H (Lillian) sales h 3 Harpers ct
Moore Wm J watchmn Engine 9 h 124 Deane
Moore Wm J (Alice) janitor h 112 Bonney
Moore Wm R (Emma J) chauff Engine 3 h 69 Rounds
MOORE & SAWYER (J Edward Moore Charles P Sawyer and Edward L Murphy) Public Accountants 26-27-28 Bartlett Building 545 Pleasant Tel Bell 713 See Accountants Department
Moore's Colonial Inn Mrs L Katharine Moore prop 97 Middle
Moorehouse George A (Ella J) gro 645 County h 39 Locust
Moors Almira M sten r 38 Rounds
Moors Alvira L clk Wamsutta Mills r 38 Rounds
Moors Ellis proof reader Standard r 38 Rounds
Moors John E (Rachel R) carrier P O h 38 Rounds
Moors Joseph (Nanny) yard cond h 313 Hersom
Moors Mabel R sten 152 Front bds 38 Rounds
Moors Wm yard brakemn r 313 Hersom
Moorehouse Margaret wid James r 374 Ashley boul
Moors Alice Mrs died May 23 1922
Moors Wm h 289 Aquidneck

Moose Hall 16 N Sixth
Moquin Albert B (Catherine V) driver h 91 James
Moquin Alfred driver bds 1024 Purchase
Moquin Alfred H barber 1526 Acushnet av
Moquin Alfred J clk 87 Union r 475 Purchase
Moquin Bertha P clk 41 William res 1596 Purchase
Moquin Blanche waitress bds 1596 Purchase
Moquin Dora warper tndr bds 1596 Purchase
Moquin Eddie opr r 102 Beetle
Moquin Edward (Natalie) pntr h 89 Kenyon
Moquin Fred barber res 102 Beetle
Moquin Henri (Marie) barber 212 Cedar h 102 Beetle
Moquin Ida clk 180 Union r 102 Beetle
Moquin Joseph (Lena) chauff h 492 N Front
Moquin Julien (Della) lab h 1596 Purchase
Moquin Louis (Delphine) box mkr 85 Deane
Moquin Luc (Melina) drillmkr h 193 Deane
Moquin Rosa opr r 102 Beetle
Moquin Yvonne winder r 1596 Purchase
Moracey Isabel wid h 34 Independent
Morad Alex (Mary) mopper h 16 Clark
Morad James clk 255 Union r 453 Purchase
Morad Michel (Nazira) restr 91 N Water r 264 Acushnet av
Morad Saed variety 255 Union and 1779 Acushnet av r 16 Clark
Moraes Antonio (Mary) mason h 129 Hemlock
Moraes Antonio (Maria) opr h 23 Beetle
Moraes Carlos opr res 179 Belleville av
Moraes Carlos watchmakr 1994 1/2 Purchase h do
Moraes Edward opr h 243 Coggeshall
Moraes John (Julia) opr h 148 Belleville av
Moraes John opr res 17 Mitchell
Moraes Jose F died Jan 31 1922
Moraes Manuel opr res 5 Bonneau ct
Moraes Maria A wid Jose F h 340 Allen
Moraes Olivia opr res 15 Beetle
Morais Joaquim de L baker 445 Belleville av bds 20 Nye
Morais John lab r 64 S Second
Moraitis Peter (Nellie) opr h 19 Bullard
Moran Agnes wvr r 10 McGurk
Moran Andrew J (Nora) fore h 296 Austin
Moran Anna nurse 141 Page
Moran Edward A (Amy) h 20 Reynolds
Moran Edward F (Mary A) blksmith h 5 Penniman
Moran Elizabeth maid 1 Irving
Moran Ellen wid Cornelius h 61 Chancery
Moran James (Sarah) opr h 151 Holly
Moran John loom fixer h 100 Rodney
Moran Joseph S (Laura) second hd h 2266 Acushnet av
Moran Katherine opr h 10 McGurk
Moran Katherine bds 1447 Pleasant
Moran Mary hkpr 179 Ashley boul
Moran Mary wid Henry died Sept 10 1921
Moran Michael (Rosanna) opr h 98 Covell
Moran Michael (Ellen) lab h 520 Coggeshall
Moran Theresa cook 78 Hawthorn
Moran Veronica bds 520 Coggeshall
Morando Winslow opr bds 96 Grinnell
Moras Josephine wid Manuel h 9 Harmony
Morde Albert (Louise) purch art h 269 Hillman
Moreau Amedee (Mary) mach 19 N Second h 195 Phillips av
Moreau Andre opr bds 34 Bullard
Moreau Antila Mrs died Mar 31 1922
Moreau Arthur baker 8 N Second r 310 N Front
Moreau Arthur opr res 84 Jouvett
Moreau Arthur h 99 Perry
Moreau Cecile opr r 34 Bullard
Moreau Celestin opr h 55 Tallman
Moreau Delphis (Amanda) res 84 Jouvett

Jonathan Handy Co.

28-30 WILLIAM

Tel. Bell 327, Automatic 1152.

IRON AND STEEL

HEAVY HARDWARE

BLACKSMITH SUPPLIES

GEORGE J. DODGE

STORE FIXTURES
CABINET WORK
GENERAL JOBBING

PLANING SAWING TURNING
Telephone Bell 1757

206 North Water St.

NEW BEDFORD DIRECTORY, 1923

561

Moreau Delphis jr (Hilda) gro 145 Myrtle h 667 Cottage
 Moreau Edward H clk res 187 Crapo
 Moreau Eugene J (Rose) B chauff h 427 Wood
 Moreau Francis W opr res 187 Crapo
 Moreau Frank (Mary L) opr h 187 Crapo
 Moreau George (Marcelina) wvr h 99 Fair
 Moreau Henry J (Eva) driver 180 N Water h 274 N Front
 Moreau John B (Flora) hdw 1705 Acushnet av h 116 Irvington
 Moreau John B opr h 61 Hathaway rd
 Moreau Joseph linemn 261 S Water bds 34 Bullard
 Moreau Joseph T (Louise) auto rpr h 109 David
 Moreau Lawrence C (Marcelle) chauff h 78 Jouvett
 Moreau Odena opr res 55 Tallman
 Moreau Olive clk bds 99 Fair
 Moreau Paul (Almeria) fixer h 223 Belleville
 Moreau Paul (Mary) hlpr h 34 Bullard
MOREAU RALPH (Georgianna) Groceries and Provisions 492 Ashley Boulevard Tels Bell 5777 Auto 2182 h 494 do Tel Bell 1748-4
 Moreau Richard twister 61 Hathaway rd
 Moreau Sarah S wid Jean bds 61 Hathaway rd
 Moreau Wilfred J (Regina) driver h 192 Sawyer
 Moreira Antonio (Amelia) opr h 1060 County
 Moreira Manuel opr res 577 Belleville av
 Moreira Manuel (Virginia) opr h 49 Hemlock
 Moreira Manuel J (Mary) opr h 48 Hemlock
 Moreira Mary opr bds 48 Hemlock
 Morel Alfred J lab res 374 Hillman
 Morel Francis J (Julia) cyclet wkr h 374 Hillman
 Morell Elizabeth tehr bds 18 Seventh
 Morell John F (Sophia) lab h 4174 Acushnet av
 Morell Julia A Mrs clk h 374 Hillman
 Morell Matilda opr h 174 State
 Morell Victor (Ada) lab r 4174 Acushnet av
 Morelli Luigi (Josephine) fruit 98 Union h 229 Ash
 Morelli Malcolm clk 98 Union res 229 Ash
 Morelli Olga I clk 628 Pleasant rim 4 res 229 Ash
 Morels Mary Mrs h 289 Dartmouth
 Morency Andrew J (Helen) clk 86 Dartmouth h 343 Orchard
 Morency Desire (Dorila) wvr h 19 Thatcher
 Morency John clk 75 County res 32 do
 Morency Joseph mpr 186 Deane h 186 Deane
 Morency Leon h 32 County
 Morency Maurice W clk 185 Union h 85 Robeson
 Morency Philip (Agnes E) opr h 52 Ashley
 Morency Thomas J (Elizabeth) clk res 188 Deane
 Morency Wilfred opr r 32 County
 Morency Wm J (Annie A) mtrmn U St Ry Co h 85 Robeson
 Morey James (Mary) lab res 258 Coffin av
 Morey John (Mary) clk 674 Pleasant h 344 Shaw
 Morey John T (Annie) loom fixer h 1011 Shawmut av
 Morey Louise opr bds 178 Church
 Morgan Annie r 201 Eugenia
 Morgan Arthur (Violet) spinner h 107 Holly
 Morgan Arthur D (Lillian A) garage 9 Chestnut h 11 do
 Morgan A L clk 180 Union r 69 S Sixth
 Morgan Charles W baker h 10 Spruce
 Morgan David A opr r 168 North
 Morgan Elias S baker h 506 Acushnet av
 Morgan Elizabeth A wid John F 205 Hawthorn
 Morgan Emma opr bds 201 Eugenia
 Morgan Ernest (Lillian) opr h 429 Cedar Grove
 Morgan Frederick T jr (Mina M) cond U St Ry Co h 1269 Pleasant
 Morgan Hannah Mrs cloth insp h 603 Cottage
 Morgan James (Margaret) driver h 103 Clifford
 Morgan John (Mary) lab 303 Collette
 Morgan John (Mary) mason h 97 Merrimac

Morgan John (Annie) spinner h 95 Hathaway
 Morgan Julia Mrs drsmkr 10 Spruce h do
 Morgan Mabel wid John W bds 180 Mill
 Morgan Marion F clk 908 Purchase r 601 Coggeshall
 Morgan Noah W h 168 North
 Morgau Stewart student bds 601 Coggeshall
 Morgan Thomas sec h 201 Eugenia
 Morgan Thomas jr (Flora) opr bds 201 Eugenia
 Morgan Wm T (Laura) overseer 2301 Purchase h 601 Coggeshall
 Moriarty Anna A clk 158 Bullard r 108 Howard av
 Moriarty Bridget wid James h 62 Foster
 Moriarty Edward watchmn 54 Mill rd bds 55 Prospect
 Moriarty Edward C whaler bds 150 Pleasant
 Moriarty Edward L (Mary M) sales 11 N Sixth r 86 Atlantic
 Moriarty Ethel M F winding bds 191 Davis
 Moriarty Harriet E tehr res 279 Hillman
 Moriarty James lab r 55 Prospect
 Moriarty James T cotton classer 23 N Second bds 62 Foster
 Moriarty John (Maud) third hd h 57 Kenyon
 Moriarty John H (Elizabeth) lab h 191 Davis
 Moriarty John L clk r 62 Foster
 Moriarty Joseph h 55 Prospect
 Moriarty Joseph T (Elizabeth J) h 74 Rockland
 Moriarty Lillian wid Rossa h 302 Purchase
 Moriarty Margaret wid John hkpr r 55 Prospect
 Moriarty Mary E wid John E h 436 Purchase
 Moriarty Rossa died June 9 1922
 Moriarty Thomas C (Anna) ins agt 688 Pleasant h 108 Howard av
 Moriarty Thomas E (Emily A) asst supt h 279 Hillman
MORIARTY TIMOTHY J (Kate L) Paints, Hardware, Etc 308 Purchase Tels Bell 462-463 Auto 1083 h 307 do See right top lines
 Moriarty Una R sten r 74 Rockland
 Morin Albert (Ida) opr h 37 Nye
 Morin Alex (Rose) wood 279 Belleville av h 31 Beetle
 Morin Alfred (Louisa) lab h 41 Maywood
 Morin Alfred mach res 394 Union
 Morin Amos (Ellen) opr h 25 Nye
 Morin Arthur wvr r 1279 Acushnet av
 Morin Augustus opr r 1729 Acushnet av
 Morin A Lopes lab r 74 S Second
 Morin Charles (Henrietta) opr h 1060 Acushnet av
 Morin Clara bds 285 Princeton
 Morin Delphis opr r 188 Collette
 Morin Demerise res 286 N Front
 Morin Donat jr (Eva) clk 1345 Acushnet av h 126 Nye
 Morin Douglas mach r 1283 Acushnet av
 Morin Edeas A h 35 Linden
 Morin Edward U S A bds 1060 Acushnet av
 Morin Emile baker h 1060 Acushnet av
 Morin Ernest roller coverer bds 10 Jean
 Morin Etienne (Margaret) opr h 51 Washburn
 Morin Flora opr bds 101 Bullard
 Morin Flora opr res 50 Phillips av
 Morin Jedeon (Flvina) wvr r 157 Hathaway
 Morin John (Margaret W) prov 1822 Purchase h 21 Island
 Morin Joseph (Rose) loom fixer h 285 Princeton
 Morin Joseph opr h 1 Harmony
 Morin Joseph (Lea) shoe wkr 361 N Front
 Morin Lea drsmkr res 361 N Front
 Morin L Joseph (Blanche) overseer h 266 Shaw
 Morin Louis (Exina) carp h 968 S Water
 Morin Louis (Laura) fixer h 37 Maywood
 Morin Lucien mech 196 Phillips av bds 266 Shaw
 Morin Margaret Mrs waitress r 202 Kempton

James N. Conway
 Shop: 5 Atlantic St. New Bedford, Mass.
 Heating Contractor
 Steam :: Water

**Power Plant Piping
 Boiler and Pipe Covering
 General Steam Fitting
 Vacuum Cleaner Systems**

Reliable Auto Washing & Trucking Co. Tel. Bell 107

OLIVER BENJAMIN, PROP., 19 MECHANICS LANE

Auto Washing Trucking Furniture Moving Parties Taken Anywhere

Every Kind of
GREENE & WOOD LUMBER
 AND MILL WORK
 PINE STREET, off SO. WATER STREET, NEW BEDFORD

562

W. A. GREENOUGH & CO.'S

Morin Margaret wid Jean died Feb r 1923
 Morin Mary bds 138 Deane
 Morin Mary Mrs wid Joseph r 179 Ashley boul
 Morin Michael opr h 223 S Front
 Morin Napoleon (Arcilio) opr h 857 $\frac{1}{2}$ First
 Morin Peter (Delia) chauff 1262 Acushnet av h 293 N Front
 Morin Wilfred asst mgr 1514 Acushnet av h 293 N Front
 Morin Wm trainmn res 130 Holly
 Morino Antone (Alvina) opr h 7 Cleveland
 Morris Albert (Hilda) copper wkr r 226 River rd
 Morley Grace r 1638 Purchase
 Morley Wm (Margaret A) changing over h 149 Myrtle
 Morning Mercury The (Mercury Publishing Co) 575 Pleasant
 Morosse Adelard tmstr b 226 State
 Morosse Alfred (Alma) pntr h 119 Holly
 Morosse Wilfred janitor Strand Theatre b 226 State
 Morosse Wm H pntr h 226 State
 Morra Louis (Mary) hlpr 5 Cannon h 173 State
 Morra Rocca A (Elizabeth) eng h 59 Durfee
 Morrell Maria wid Victor r 179 Earle
 Morrell Victor (Ada) hlpr 1 William h Bismark nr Acushnet av
 Morrell Wm M (Annie) opr h 158 Central
 Morrice Charles H (Mary A) pntr h 307 Austin
MORRILL ARTHUR E (Mary A) Plumbing and Heating Justice of the Peace Notary Public and Rea; Estate 62 Lindsey h do Te. 6008
 Morrill Charles driver res 1807 Purchase
 Morrill Joseph (Emma) wvr h 32 Social
 Morrill Mary wid Joseph died Aug 18 1921
 Morrill True C (Doris T) supt Public Schools 166 William h 81 Chestnut
 Morrill Wm B (Annie) variety 208 Cedar h 167 Campbell
 Morrill see Morrell
 Morris Amos opr bds 139 County
 Morris Amos (Mary) packer h 174 Dartmouth
 Morris Amos jr drillwkr bds r 174 Dartmouth
 Morris Angelo E (Louisa) wvr h 163 Crapo
 Morris Anna wid Victor h 228 Arnold
 Morris Antone chauff bds 125 Collette
 Morris Antone (Rosa) hlpr 214 S Water h 95 Oak
 Morris Antone opr r 34 Independent
 Morris Antone S (Emilia M) opr h 72 First
 Morris Antonia Mrs h 120 Grinnell
 Morris Arthur opr bds 77 Davis
 Morris Catherine dom r 46 Bonney
 Morris Catherine W Mrs h 249 Elm
 Morris Charles cashr 240 N Water bds 120 Grinnell
 Morris Charles (Margaret) opr h 743 E French av
 Morris Doris res 1205 Acushnet av
 Morris Edward wvr res 1283 Acushnet av
 Morris Edward spinner h 204 Earle
 Morris Edward A (Maria) clk (Suzanne) h 196 Eugenia
 Morris Edwin clk 1486 Acushnet av h 198 Eugenia
 Morris Everett reporter Standard h at N Dartmouth
 Morris Everett W sport editor Standard h 58 Bay
 Morris Fanny wid Antone h 51 Mill
 Morris Ferdinand (Adelaide) opr h 77 Davis
 Morris Frank chauff 82 Union r 20 Ashley
 Morris Frank (Theresa) opr h 44 Rutland
 Morris Frank training supervisor 421 Olympia bldg h Middle
 Morris Frank (Julia) twister r 137 Coffin av
 Morris Frank (Mary E) wvr h 28 Hall
 Morris Frank jr opr r 44 Rutland

Morris Frank J (Mary A) chauff City Pier No 4 h 467 Acushnet av
 Morris Frank J (Catherine) fore 163 Pleasant r 46 Bonney
 Morris George J (Virginia C) drillwkr h 118 South
 Morris Georgia laundry wk bds 19 Atlantic
 Morris Henry (Dora) barber 14 $\frac{1}{2}$ County res 87 Rivet
 Morris James (Leopoldina) mariner h 537 Acushnet av
 Morris James (Mary) second hd h 77 Oaklawn
 Morris James wvr r 38 Ashley boul
 Morris James B ply 537 Purchase bds do
 Morris James R (Nellie) fixer h 54 Peckham
 Morris Joaquim opr res 97 S Second
 Morris John (Mabel A) (Empire Clothing Co) 858 Purchase h 235 Pope
 Morris John flat coverer bds 26 Adams
 Morris John (Mary) lab h 429 First
 Morris John died Jan 3 1922
 Morris John jr (Florence) mach h 1453 Pleasant
 Morris John jr hlpr bds 120 Grinnell
 Morris John H (Ethel B) mtrmn bds 63 Princeton
 Morris John J sales res 228 Arnold
 Morris John J (Elizabeth) cook h 186 Ash
 Morris Joseph (Antone) lab h 40 Sidney
 Morris Joseph opr r 120 Grinnell
 Morris Joseph A chauff 112 Phillips av bds 125 Collette
 Morris Joseph E h 47 $\frac{1}{2}$ Ashley boul
 Morris Joseph F (Amelia) elec hlpr 356 Acushnet av h 117 High
 Morris Joseph F died Jan 31 1922
 Morris Kate opr h 13 Salisbury
 Morris Manuel (Mary) mariner h 236 Purchase
 Morris Manuel (Annie) opr h 120 Cedar Grove
 Morris Manuel (Julia) opr h Fair
 Morris Manuel (Mary) opr h 46 School
 Morris Manuel r 51 Mill
 Morris Manuel F (Virginia) opr h 7 Winterville rd
 Morris Mary clk bds 120 Grinnell
 Morris Mary bkpr 119 Union bds 176 Allen
 Morris Mary Mrs clk 182 Union h 95 Oak
 Morris Mary Mrs h 125 Collette
 Morris Mary wid Antone h 331 First
 Morris Mary wid Enos clk bds 95 Oak
 Morris Mary wid Joseph F h 340 Allen
 Morris Mary A shoewkr res 228 Arnold
 Morris Mary J opr r 331 First
 Morris Milton E opr bds 60 Bay
 Morris Naomi opr r 279 Shaw
 Morris Philip H (Margaret H) mach h 341 Ashley boul
 Morris Robert lab bds 113 Kempton
 Morris Rose L wid Frank J h 46 Bonney
 Morris Samuel (Annie) janitor County Court House h 60 Bay
 Morris Seraphin (Mary) opr h 2 Stanton ct
 Morris Sidney (Lena) opr h 108 Lombard
 Morris Stephen A mach res 95 Oak
 Morris Thomas opr res 204 Earle
 Morris Vireato opr res 101 S Second
 Morris Wm (Eliza M) clk res 228 Arnold
 Morris Wm opr h 24 Circuit
 Morris Wm (Elizabeth) wvr 26 Adams
 Morris Wm wvr res 1293 Acushnet av
 Morris Wm F (Mary A) hlpr h 107 Davis
 Morris Wm J restr 5 Madison h Acushnet av
 Morris & Co Raymond C Burlingame mgr whol prod Bridge cor Front
 Morrisette Edward wvr r 1279 Acushnet av
 Morrisette George (Anna) opr h 5 Bonneau ct
 Morrisette George bds 57 Foster
 Morrisette Margaret r 171 Division

GOSELIN TAXI CALL 994
 133 MIDDLE

CLARK & HERZOG Plumbing and Heating
 Telephone 5783 Residence, 1549-2 372 Cedar Street, New Bedford, Mass.

SEND US YOUR ORDERS. WE FILL THEM COMPLETE

Complete
Stock of

Hardware, Paints, Wall Papers

T. J. MORIARTY

Tels. Bell 462and463, Auto 1083
308 PURCHASE ST.

CENTURY ASBESTOS SHINGLES

NEW BEDFORD DIRECTORY, 1923

563

Morrisseau Joseph jr (Margaret) lab res 171 Division
 Morrison Catherine M opr r 33½ S Second
 Morrison Charles A (Maude) treas 198 Coggeshall h 30 Junior
 Morrison Daniel mach bds 176 Irvington
 Morrison Estella M opr 57 Second r 8 Morton ct
 Morrison Harry (Margaret) variety 275 Phillips av h do
 Morrison James A opr r 33½ S Second
 Morrison John (Isabella) quiller h 106 Ruth
 Morrison Joseph P (Catherine) fore 270 Acushnet av h 42 Emerson
 Morrison Lena opr r 170 Rivet
 Morrison Marie L wid Alexander O h 170 Rivet
 Morrison Mary E sten 10 S Sixth r 79 Forest
 Morrison May Mrs died Mar 2 1922
 Morrison Mildred C tchr J H Clifford sch r 42 S Emerson
 Morrison Minnie h r 33 S Second
 Morrison Patrick h 1949 Purchase
 Morrison Richard F (Harriet A) sales 71 William h 202 Park
 Morrison Sheridan D 706 Purchase h 42 Emerson
 Morrison Thomas (Frances) h 79 Forest
 Morrison Thomas A (Elsie) lino Standard h 64 Forest
 Morrison Wm G lino opr Standard bds 79 Forest
 Morrisette Albert (Anna) fixer h 32 Tallman
 Morrisette Alfred (Josephine) loom fixer h 183 Phillips av
 Morrisette Ernest (May) opr h 40 Fair
 Morrisette Eugene opr r 94 Blackmer
 Morrisette Eusebe (Rosella) opr h 94 Blackmer
 Morrisette George chauff 275 Coggeshall bds 14 Ashley boul
 Morrisette Ida wvr r 183 Phillips av
 Morrissey David H beverages 361 Acushnet av h 359 do
 Morrissey Edward driver r 2 N Second
 Morrissey Elizabeth J bkpr 359 Acushnet av
 Morrissey Frank J clk 361 Acushnet av r 359 do
 Morrissey Henry J stage mgr b 359 Acushnet av
 Morrissey Norman R (Clara) fixer h 16 Bentley
 Morrissey Wm opr bds 1520 Purchase
 Morrissey Wm J (Grace L) sales 498 Pleasant h 124 State
 Morrissey Wm J (Katherine L) clk h 93 Carroll
 Morrow Adelbert (Helen) fore h 64 Bay
 Morrow Charles city lab h 281 Tinkham
 Morrow David (Mary) clk h 303 Tinkham
 Morrow Elizabeth clk r 187 Crapo
 Morrow I L & Co Anthony Nicholaev mgr r 233 N Second
 Morrow Jane Mrs h 10 Salisbury
 Morrow Joseph (Louise) auto rpr 62 Middle h 109 David
 Morrow Wilbert opr r 303 Tinkham av
 Morrow see Moreau and Merrow
 Morse Albert sales bds 69 Mill
 Morse Albert S jr (Emma K) sales 423 Acushnet av h 69 Mill
 Morse Alfred (Sarah) mach h 72 Adams
 Morse Alfred R jr h 33 Fruit
 Morse Alice Mrs drsmkr bds 345 Union
 Morse Ansel C drill straightener h 32 Borden
 Morse Charles farm hd bds 13 Mill rd
 Morse Charles mgr 753 Purchase h at Boston
 Morse Charles (Edith) opr 173 Hathaway
 Morse Chester E (Effie A) stmr 55 N Water h 123 Locust
 Morse Edith A clk 508 Pleasant res 439 Mill
 Morse Elizabeth h 57 Howard
 Morse Elizabeth P h 502 Purchase

Morse Elsie M clk bds 69 Mill
 Morse Everett C (Minnie L) hay and grain 255 River rd h 61 Howard av
 Morse Flora M wid Edwin T bkpr 1360 Acushnet av r 132 Ashley boul
 Morse Frank S (Lena) special police h 87 Parker
 Morse George F (Fannie G) lab h 13 Mill rd
 Morse George H (Sarah A) real est 135 Middle h at S Dartmouth
 Morse Hendrick W furniture 399 S Water h 401 do
 Morse Henry A (Rachel A) clk 1020 Purchase h 1042 do
 Morse Horatio L (Mercy) driver 174 River rd
 Morse Ira H shoes 1275 Acushnet av h at Lowell
 Morse James C (Helen C) chauff h 231 Belleville rd
 Morse Julia A V mus tchr 205 Park h do
 Morse Kathryn L sten 103 Front res at Fairhaven
 Morse Leonard H jr (Corra L) carp h 435 Mill
 Morse Leonard N bds 300 Acushnet av
 Morse Lucy J 92 Allen b 260 Reed
 Morse Mary A res 13 Mill rd
 Morse Mildred G clk 206 Olympia bldg b 129 Cedar
 Morse Minnie L bkpr 1594 Purchase bds 61 Howard av
 Morse Minot clk bds 1050 Pleasant
 Morse Myrtle M tel opr 57 Second r 205 James
 Morse Nelson C (Pauline) instr N B Vocational sch h 107 Brigham
 Morse Norman B (Myrtle M) mach bds 68 Caroline
 Morse Sarah E h 205 Park
MORSE TWIST DRILL AND MACHINE COMPANY H E Cushman Treas and Gen', Mgr 163 Pleasant Tels Bell 726-727 See Tool Mrs Department
 Morse Willard W (Agnes W) clk 628 Pleasant h 28 Buttonwood
 Morse Wm (Susan) mech 87 Tremont h 265 Hathaway rd
 Mort Herbert (Martha A) fireman h 240 Belleville rd
 Mort Martha Mrs (Mort & Barlow) 248 Belleville av h 240 do
 Mort & Barlow (Mrs Martha Mort Mrs Gertrude Barlow) delicatessen 248 Belleville rd
 Mortelliti Peter J (Catherine) barber 1582 Acushnet av h 28 Tallman
 Morton Albert wvr r 19 Welcome
 Morton Clara H wid Alfred r 194 Summer
 Morton Ella wid Charles H bds 15 Homer
 Morton Eunice E bds 474 Coggeshall
 Morton George H oiler h 113 Division
 Morton Joseph (Margaret) opr h 20 McGurk
 Morton Josiah (Anna E) sporting gds 935 Purchase h 70 North
 Morton Stanley (Lily B) chauff h 279 Kempton
 Morton Walter P (Sarah D) receiving teller Merchants National Bank h 89 Chestnut
 Morton Walter S (Elizabeth C) cond h 474 Coggeshall
 Moschella Michael lab r rear 1627 Purchase
 Moseley Wm H (Alice) pastor First P M E ch h 41 Bonney
 Moser Wilhelm (Marie) wvr h 95 Tallman
 Moses Peter (Mary) pedlar h 543 Acushnet av
 Moses Simon (Rose) opr h 345 Collette
 Mosher Addie W tchr Mt Pleasant sch r 1372 Rockdale
 Mosher Albert E (Edith G) police lieut sta 1 h 11 Jenny Lind
 Mosher Albert G (Bessie) ptrn mkr h 54 North
 Mosher Alice M h 228 Mill
 Mosher Almada Mrs nurse 1074 Pleasant h 119 Armour

BEACON LAUNDRY

Auto 2173-1637
 Arthur J. Richards, Prop.
 Quality Work and Service is Our Motto
 Wet Wash and Rough Dry
 NEW BEDFORD, MASS.
 5 NAUSET STREET

Bell 1074-3

M. C. SWIFT & SON UNION STREET
 North Side below Purchase St.
 NEW BEDFORD, MASS.
: MEN'S WEARING APPAREL :

HODGDON Diamonds and Watches

BRISTOL BUILDING, UPSTAIRS
Both Phones

FOR CASH OR CREDIT

564

W. A. GREENOUGH & CO.'S

Mosher Annie A Mrs h 44 Mill
Mosher Arthur H (Almeda W) chauff Eng 4 h 119
Armour
Mosher Charles A carp bds 63 Forest
Mosher Charles H (Addie W) ice 1372 Rockdale
av h do
Mosher Charles M (Mary E) carp h 228 Smith
Mosher Claire cashr bds 151 Middle
Mosher Clarence bkpr bds 64 Potter
Mosher Clifton mech 107 N Second h at Dart-
mouth
Mosher Clifton (Muriel F) res 11 Jenny Lind
Mosher Crawford N (Edna J) chauff h 108 Sidney
Mosher David A (Ella) shoe ctr h 14 Devoll
Mosher Edward C (Elizabeth A) (Mosher & Haz-
ard) 92-104 Allen h 4 Bonney
Mosher Eudora F wid Allen bkpr h 151 Fair
Mosher Evelyn E Mrs died April 24 1922
Mosher Florence H bkpr 24 Elm h at Dartmouth
Mosher Frank A (Bertha A) clk h 277 Union
Mosher Frank T (Ada L) carp h 216 Rockland
Mosher Frederick A (Annie E) wood h 64 Potter
Mosher Frederick E (Flora A) chauff Hose 4 h 37
Woodlawn av
Mosher Frederick P overseer 605 E French av h
799 S First
Mosher George (Mabel) mach h 153 Hathaway
Mosher George B (Anna) mach r 1356 Purch se
Mosher George F chauff res 14 Jenny Lind
Mosher Hazel E bkpr 81 Union h at Dartmouth
Mosher Henry A (Fannie) solderer h 5 Black-
burn
**MOSHER HENRY C W Pres Merchants Na-
tional Bank 101 Williams h 465 County**
Mosher Herbert F (Alphonsine) meter rpr h 104
Sycamore
Mosher James T clk r 41 Wing
Mosher James T (Theresa) eng 5 Cannon h at N
Dartmouth
Mosher Joseph T mgr savings dept 61 William h
at N Dartmouth
Mosher Lily H wid Wm J bds 104 Sycamore
Mosher Lizzie S bds 346 Cottage
Mosher Loren N (Josephine L) carp h 81 Forest
Mosher Luthan W (Nellie A) auto ptr 735 Kemp-
ton h 80 Florence
Mosher Mae sten 706 Purchase res at S Dartmouth
Mosher Manuel D (Sylvia) blksmith h 15 Bourne
Mosher Margaret hairdrrs r 148 Maxfield
Mosher Mary E wid Henry h 287 Cedar
Mosher Mary E B Mrs r 37 Plymouth
Mosher Milton H (H Mildred) elect 668 Pleasant
h 243 Shawmut av
Mosher Oren E (Elizabeth) mach h 140 1/2 State
Mosher Perry J (Esther A) h 321 Union
Mosher Sadie B r II Baylies
Mosher Walter E carp h 11 Baylies
Mosher Willard L embalmer h 569 Purchase
Mosher Wm E (Mary T) florist 136 Court h do
Mosher & Hazard (Edward C Mosher Louis A
Hazard) gros 92-104 Allen
Mossie Peter (Farras & Mossie) 441 Belleville av h
103 Coffin av
Mosko Antonio (Mary) opr h 336 Central
Moss Charles overseer 400 S Front h at Fairhaven
Moss Charles H (Edith) opr h 377 Earle
Moss Edward (Maude) wvr h 23 George
Moss Edward (Anne) opr h 14 Harmony
Moss Emily A Mrs r 78 Hillman
Moss George (Florence) lab h 416 Hillman
Moss John H (Elizabeth) clk 545 Orchard h at
Fairhaven
Moss Milo L (Hannab A) opr h 78 Hillman
Moss Wm O (Alice) finisher h 69 Winsor

**MOTOR SALES COMPANY OF NEW BED-
FORD C J Collopy Pres. E C Collopy Treas.
Authorized Distributors Ford and Lincoln
Cars Parts and Fordson Tractors 1382-1386
Purchase and 6-8 Pearl Garage 442 Ashley
boul. Tel Bell 5550 See left top lines and
Automobile Department**
Motts Manuel (Maria) opr h 132 Cedar Grove
Mott Antone (Mary) opr h 434 S Second
Mott Cassius B (Mary) police h 428 Purchase
Mott Cordelia wid Henry h Dutton
Mott George ptr r Mrs Cordelia Mott Dutton
Mott Henry B (Lydia) slubber tender h Dutton nr
Acushnet av
Mott Oblina wid Buniza opr r 28 Ashley boul
Motta Antone lab h 334 S Front
Motta Antone (Ludwina) opr h 127 Belleville av
Motta Antone (Maria) opr h 12 Cotter
Motta Antonio (Rose) real est 151 Hemlock h 153 do
Motta Antonio (Mary) pool 98 Phillips av h 66 do
Motta Emily F opr bds 96 Acushnet av
Motta Frank (Mary) drillwkr h 129 Field
Motta Frank (Mary) opr h 244 Rivet
Motta Frank P (S) clk res 40 Russell
Motta Hattie bkpr r 273 Cottage
Motta John (Isabella) gro 109 Davis h do
Motta John (Catherine) opr h 176 Cedar Grove
Motta John C (Clara) carp h 3 Vernon
Motta Jose h 575 S Water
Motta Joseph (Mary) firemn h 21 Hall
Motta Joseph lab res 129 Field
Motta Joseph opr res 5 Mitchell
Motta Joseph (Gloria) opr h 78 Nash rd
Motta Joseph (Mary) opr h 261 Coggeshall
Motta Joseph F lab h 96 Acushnet av
Motta Louis lab h 259 S Second
Motta Louis opr r 88 Acushnet av
Motta Louis (Diana) U S Ry Co h 37 Waldo
Motta Luiz (Agnes) carp h 125 Division
Motta Luiz (Celestine) carp h 37 Waldo
Motta Manuel (Mary) baker h 45 Stephen
Motta Manuel opr h 77 Princeton
Motta Manuel (Gloria) opr h 7 Juniper
Motta Manuel (Mary) opr h 74 Katherine
Motta Manuel (Mary) opr h 381 S Second
Motta Manuel (Mary) opr h 77 Princeton
Motta Manuel opr h 7 Felton
Motta Manuel opr r 434 S Second
Motta Manuel (Emilia) washer h 125 Collette
Motta Manuel (Mary) lab h 99 Potomska
Motta Manuel (Silvina) opr h 117 Sylvia
Motta Manuel jr lab bds 125 Collette
Motta Mary speeder tender bds 125 Collette
Motta Mary J opr r 7 Felton
Motta Wm (Mary) opr h 434 Chancery
Mottam Annie wvr h 106 Richmond
Motyl Tioti (Nellie) opr h 24 Howard
Mouharem Soufegar waiter 307 Coggeshall bds
309 do
Moulek Stanislaw opr bds 669 First
Moult John J opr r 1527 Purchase
Moulton Augustus G (Caroline A) h 56 Hill
Moulton George L D sales r 213 Summer
Moulton Mabelle A bds 56 Hill
Moulton Sadie M tchr Allen F Wood sth bds 213
Summer
Moulton Wm (Mary) firemn h 1 Sutton
**MT CARMEL R C Church Rev Antonio P
Viera Pastor 206 Rivet cor Bonney**
Mountani Mary Mrs wid John bds 624 Cottage
Moura Anna opr r 135 Acushnet av
Moura Anthony (Philomena) lab r 115 Cedar Grove
Moura Antone clk r 135 Acushnet av
Moura Antone (Antonia) opr h 7 Griffin



MASSAHOIT MOTOR CAR COMPANY

Distributors for South Eastern Massachusetts
Tel. 5986
NEW BEDFORD, MASS.

MOTOR CARS

Corner Kempton and Ash Streets

AUTO ELECTRIC SERVICE, INC.

Factory Service for

Bosch Magneros. Westinghouse. Gray & Davis Connecticut Auto Lite, A-water Kent Systems
25 High Street Bell Phone 2567

NEW BEDFORD DIRECTORY, 1923

565

Moura Antone F (Vera) opr h 339 Conduit
Moura August (Masmena) opr h 31 Circuit
Moura Augustino (Maria) lab h 148 Belleville av
Moura Caroline r 135 Acushnet av
Moura Charles opr r 135 Acushnet av
Moura Frank (Rosella) bds 49 Cottage
Moura Frank r 135 Acushnet av
Moura Frank S sales bds 135 Acushnet av
Moura Gabriel (Moura & Dias) 144 Belleville av
bds 136 do

Moura Guilhermina Mrs opr h 530 First
Moura John (Mary) opr h 71 Prospect
Moura Julia opr r 135 Acushnet av
Moura Manuel (Mary) carder h 64 Collette
Moura Manuel opr h 14 Beetle
Moura Manuel (Mary A) opr h 135 Acushnet av
Moura Manuel opr res 180 Sawyer
Moura & Dias (Gabriel Moura Frank F Dias) prov
144 Belleville av and restr 146 do
Mousi Tadoras (Mary) opr h 3 Clark
Mowat Wm McP (Helen R) overseer of carding h
200 Bellevue

Mowatt Helen clk 693 Purchase r at Fairhaven
Mowatt Mary designer 232 Union r at Fairhaven
Mowry Annie A sales h 11 Chestnut
Mowry George W elev opr h 152 Fair
Moxham Thomas (Mimah) opr h 35 George
Moyer Arthur (Elsie) carp h 20 Margin
Moyer Charles A (Helen P) mach h 51 Bonney
Moyer Florence M clk 152 Front r 143 Wash
Moyer Joseph H (Emma G) watchmn h 143 Wash
Moyer Ralph O (Annie M) stmftr h 128 Shawmut av
Moynan Martha W wid Robert h 89 Park
Mozelnicki Eugene (Irene) baker h 43 Washburn
Mozwizsh Sam (Blanche) opr h 25 Morton ct
Mickowski Bazil (Rosie) clothing 1396 Acushnet
av h 64 Bullard

Mrkvicka Vincent (Anna) wvr h 1 Landry
Mrzinski Francis pastor St Hedwigs R C ch h 69
County

Muchard Henry clk r 920 Purchase
**MUDGE WILLIAM H (Mary) Plumber 185
Acushnet av Tel Bell 1973 h Franklin Pada-
naram Tel Bell 1299-31 See Plumbing De-
partment**

Muggleton George (Annie) mach h 192 Belleville rd
Muhamet Hassan opr h 24 Ashley
Muhl Joseph (Frances) opr h 371 Earle
Muir Charles (Ozelnie) variety 543 N Front h 153
Whitman

Muir Hubert janitor res 531 Purchase
Muir Theophile (Marilda) wvr h 4228 Acushnet av
Muirhead Margaret dom h 67 Larch
Mulally Edward F (Elizabeth K) civ eng 302
Municipal bldg h 245 Chestnut
Mularczyk Joseph (Agnes) opr 4 Roosevelt
Mulberry Harry (Sadie) (Smith & Mulberry) 1236
Purchase h 144 Richmond
Mulberry James L (Jennie) tchr Boys' sch h 59
Willow

Mulcahy Edward F died Dec 27 1921
Mulcairns James A (Rose E) opr h 172 Rivet
Muldoon Patrick J police bds 87 Richmond
Muldoon Thomas (Mary) police h 87 Richmond
Mulhern Annie F Mrs died Mar 3 1922
Mulhern Edward F foremn res 382 Maxfield
Mulholland Alice C opr r 84 Merrimac
Mulkeirne Margaret A shoewkr bds 93 Armour
Mulkeirne Martin (Margaret) tmstr h 93 Armour
Mulkeirne Martin J shoe wkr r 93 Armour
Mulkeirne Mary H clk bds 93 Armour
Mulkeirne Peter F shoewkr bds 93 Armour
Mulkeirne Thomas A drillwkr bds 93 Armour

Mulkerne John L fore bds 174 Cedar
Mulkerne Thomas (Sadie) yardmn h 33 Lexington
Mullaney Angela bds 118 Chancery
Mullaney Angela Mrs mechano therapist 118 Chan-
cery h do
Mullaney Clarence T carp hlpr bds 351 Elm
Mullaney Edward L (Catherine) mach P O h 391
Orchard
Mullaney Francis (Isabel) lab 5 Cannon h at Fair-
haven
Mullaney Grace clk 421 Olympia bldg r 118 Chan-
cery
Mullaney James W eng h 103 Rockland
Mullaney Jennie opr h 103 Rockland
Mullaney John F (Catherine) sales 311 S Water h
311 Purchase
Mullaney John W (Viola G) sales h 155 Grinnell
Mullaney Owen J (Angeline C) instr h 138 Bedford
Mullaney Ruth opr bds 351 Elm
Mullaney Thomas A (Helen V) overseer h 496
Summer

Mullaney Thomas F (Ethel) turner 111 Willis h
351 Elm
Mullaney Wenona student bds 496 Summer
Mullarkey Edward spinner h 142 Crapo
Mullarkey Edward jr (Rose) spinner h 50 Salisbury
Mullarkey Gertrude H bkpr r 120 Thompson
Mullarkey James (Grace) spinner res 14 Roosevelt
Mullarkey John J (Edith) opr bds 91 Valentine
Mullarkey Joseph (Mary) mule spinner h 120
Thompson

Mullarkey Joseph F (Elizabeth) clk 2 Washburn
h 142 Crapo
Mulleady Michael J (Elizabeth) baker 1844 Pur-
chase h 212 Weld
Mullen Ellen A hkpr 206 Brook
Mullen James yardmn h 178 Crapo
Mullen James J (Mabel) supt spinning Fairhaven
Mills h 151 Kempton
Mullen John P opr 202 Brook
Mullen Leonard F student res 167 Hatch
Mullen Margaret Mrs hkpr 37 Reynolds
Mullen Mary Mrs hkpr h 210 Division
Mullen Michael C (Katherine) mill supt h 167
Hatch

Mullen Patrick J spinner h 375 Hawes
Mullen Thomas P clk r 206 Brook
Mullen Wm mus r 206 Brook
Mullens Joseph (Elizabeth) opr h 344 North
Muller Anton res 150 W French av
Mulligan Henry G (Isabelle) chauf S O Co Fish
Island h 2266 Acushnet av
Mulligan James J (Katherine) clk 62 Middle r
Pleasant n Linden

Mulligan Mary wid George died June 8 1921
Mullin Eliza h 210 Division
Mullin Harold (Snowie) driver h 564 S Second
Mullin James J (Mabel) fore 605 E French av h
178 Crapo

Mullin Margaret wid James h 171 Division
Mullin Mary cloth insp h 210 Division
Mullin Sadie J maid 135 Cottage
Mullin Thomas r 210 Division
Mullin Wm S (May) mach h 91 Reynolds
Mullins Daniel F (Mary R) mariner h 102 Oak
Mullins Doran L (Martha) fore 103 Front res 39
Bedford

Mullins Enoch (Florence) police h 39 Bedford
Mullins Jeremiah (Margaret) lab 214 S Water h
138 Ashley bouf
Mullins Jeremiah G (Margaret) lab h 138 Ashley
bouf
Mullins Joanna E wid Dennis r 49 Fielding
Mullins John (Margaret) lab h 479 Cedar Grove

Friendship Bottling Co.



Quality
Beverages
112-116
Phillips
Ave.
Rear

C. E. Beckman Co. Columbia

STORAGE BATTERIES

15-35 Commercial Street

Tel: Bell 5010

RAY & CIE Distinctive Apparel 101 William Street "Different" New Bedford

COATS WRAPS	FROCKS HOSIERY	CORSETS Tailored SUITS	SPORT TOGGERY UNDERTHINGS	BLOUSES NECKWEAR
----------------	-------------------	---------------------------	------------------------------	---------------------

566

W. A. GREENOUGH & CO.'S

- Mullins Joseph F (Nellie) clk h 49 Fielding
Mullins *see* Mullen
Mulroy Annie r 140 State
Mulroy Edward (Lena) grinder and variety 20 Cove h do
Mulroy John F (Katherine A) mach h 68 Hazard
Mulroy Thomas J instr N B Vocational sch h 37 Princeton
Mulyaney George A (Anna M) sailmkr 35 Com'l r 97 S Sixth
Mulvey Bernard J (Mary) plstr 173 Hathaway
Mulvey Ernest (Mary) variety 321 Davis h do
Munds Andrew (Ellen) tool fixer h 78 Clark
Munds Andrew student bds 78 Clark
Munds Madeline opr bds 78 Clark
Munds Mary Ellen opr bds 94 Nash rd
Municipal Building 133 William
Munn James (Margaret) supt weaving Whitman Mills h 4585 Acushnet av
Munroe Christine r 15 Morton ct
Munroe Fred optician res 49 Ellen
Munroe Helen opr h 75 Sagamore
Munroe James (Jane) wvr h 679 Brock av
Munroe Jerome B (Elizabeth B) baggage master h 277 Mill
Munroe John second hd h 15 Morton ct
Munroe John F (Mary A) third hd h 60 Briggs
Munroe Joseph Mrs h 49 Ellen
Munroe Joseph L (Evon) appr res 57 Ellen
Munroe Margaret wid Edward S nurse h 334 Kempton
Munroe Philemon (Mildred) third hd h 256 Shaw
Munroe Philip (Gracie) fixer h 535 N Front
Munroe Robert C (Martha W) lab h 293 Maxfield
Munroe Virginia G died Aug 1 1922
Munroe Walter J (Frances) clk Fairhaven Mill h 84 Adams
Munroe Winifred wvr res 679 Brock av
Munroe Yvonne Mrs clk 921 Purchase h Ellen
Munroe *see* Munroe
Muns Wm florist bds 211 Grinnell
MUNSEY L M (Munsey's) 898 Purchase h 319 Union
MUNSEY'S L M Munsey Proprietor Ladies' and Gentlemen's Clothing Olympia Building 898 Purchase See Clothing Department
Munsey Wm J (Lillian M) Munsey's 898 Purchase h 319 Union
Munsun Arthur B dicemkr r 109 Chestnut
Murach Peter (Alice) undtkr 234 N Front h 929 S Water
Murad Jenila wid Ferris h 1229 Pleasant
Murad Joseph F shoe rpr 418 Summer h 1229 Pleasant
Murad Samuel F poolrm r 1229 Pleasant
Murak Walter (Leona M) opr h 929 S Water
Murdoek Eugene C (Elizabeth) mus tchr 5 S Sixth h 190 William
Murdoek Henry B (Eleanor) chauf 1 Union h 27 Pierce
Murdoek Joseph (Catherine) pntr h 44 W French av
Murdoek Nellie ope res 43 Beetle
Murdoek Nellie wid Frank opr h 256 N Front
Murdoek Sarah wid Frederick J h 62 Sidney
Murdoek Walter E baker 372 Kempton res 62 Sidney
Murdy Anna M r 12 Spooner
Murdy Robert Henry (Mary J) police h 12 Spooner
Murdy Robert Horatio tchr Hligh sch h 12 Spooner
Murdy Wm H asst treas Potomska Mills r 12 Spooner
Murgatroyd Abraham (Elizabeth A) steward Washington Club h 46 Valentine
Murkland Annie L tchr R C Ingraham sch res 17 Ryan
Murkland James H (Laura) asst insp 307 Municipal bldg h 17 Ryan
Murnin Arthur J (Mary) splicer 261 S Water h 126 Shawmut av
Murnin Bernard bds 126 Shawmut av
Murphy Agnes C r 15 Pope
Murphy Agnes E maid bds 304 Cedar
Murphy Alfred F plmbr res 92 S Sixth
Murphy Alice B clk 167 Mt Vernon res 228 Arnold
Murphy Alice M r 375 Summer
Murphy Angela G Mrs h 267 Dartmouth
Murphy Annie wid Andrew drsmkr h 52 Willow
Murphy Annie wid Cornelius J h 220 Summer
Murphy Annie A hkpr bds 203 Myrtle
Murphy Annie M tchr Emery st sch bds 65 Spruce
Murphy Bessie M clk 270 Acushnet av r 208 Nash rd
Murphy B Wm (Mary) fore h 292 Park
Murphy Carol dental hygienist bds 319 Union
Murphy Catherine bkpr bds 228 Arnold
Murphy Catherine wvr r 63 Clifford
Murphy Catherine h 25 William
Murphy Catherine r 220 Summer
Murphy Catherine wid Thomas h 403 Cottage
Murphy Catherine A opr r 97 County
Murphy Catherine J Mrs died Feb 20 1922
Murphy Catherine N wid Timothy J h 92 S Sixth
Murphy Charles lab r 20 S Second
Murphy Charles third hd r 242 Purchase
Murphy Charles F boss comber h 242 Purchase
Murphy Chester plmbr 55 N Water r 419 Chancery
Murphy Christina Mrs h 71 Park
Murphy Cornelius D (Anna J) h 15 Hawthorn ter
MURPHY CORNELIUS H (C II Murphy & Son) 668-670 Purchase h 314 County
MURPHY C HENRY JR (C II Murphy & Son) 668-670 Purchase 368 County
MURPHY C H & SON (Cornelius H and C Henry Jr) Stable and Garage 668-670 Purchase Tels Bell 865 Automatic 1465
Murphy Daniel A plmbr 55 N Water r 419 Chancery
Murphy Daniel F (Mary) blksmith h 208 Nash rd
Murphy Daniel J (Elizabeth) cond U St Ry Co and variety h 220 Summer
Murphy Daniel T (Lena) shoewkr h 403 Cottage
Murphy David W h 292 Park
Murphy Dennis J (Jennie) comp Standard h 184 Middle
Murphy D Wm (Mary A) fore h 292 Park
Murphy Edward (Margaret) police h 209 Cedar Grove
Murphy Edward D (Margaret) undtkr 564 County h 560 do
Murphy Edward E pntr res 228 Arnold
Murphy Edward H deckman Fairhaven Bridge rms 482 Purchase
Murphy Edward H pressmn r 228 Arnold
MURPHY EDWARD L (Harriet M) Tax Expert (Moore & Sawyer) 545 Pleasant h 24 Buttonwood Tel Bell 4411-3
Murphy Edward M (Isabel C) clk 58 Linden h 8 Glover
Murphy Elizabeth wid David h 99 Hazard
Murphy Elizabeth E hkpr 99 Hazard
Murphy Elizabeth E wid Thomas J h 721 County
Murphy Elizabeth F h 53 Kempton
Murphy Elizabeth H wvr r 99 Hazard
Murphy Elizabeth M tel opr 57 Second h 310 Cedar
Murphy Elizabeth U sten 11-15 N Sixth r 314 County
Murphy Ellen r 242 Purchase

RADIO SHOP 1321 PURCHASE STREET

See Classified Business Directory For Specialties

Ernest Howarth & Company

ELECTRICAL ENGINEERS AND CONTRACTORS

NEW BEDFORD, MASS.

FIXTURE PARLORS
Room 206-7 Olympia Building
Purchase Street Tel. 6077
CONSTRUCTION, REPAIRS
and SUPPLIES
668 Pleasant Street Tel. 1834

NEW BEDFORD DIRECTORY, 1923

567

Murphy Evelyn E A clk 112 William res at Fairhaven
Murphy Florence bkpr r 64 Winsor
Murphy Florence A clk 307 Municipal bldg bds 96 N Second
Murphy Francis A (Mary E) police h 56 Maitland
Murphy Francis A rprmn 688 Pleasant res 92 S Sixth
Murphy Frank E (Annie) third hd h 419 Ashley boul
Murphy Frank T (Grace V) gro 58 Linden h 11 Richmond
Murphy Fred E (Rose) fore 81 School
Murphy Fred H lab bds 201 N Second
Murphy Frederick V assoc medical examiner Bristol County h at Attleboro
Murphy George F watchmn bds 203 Myrtle
Murphy Grace G clk r 71 Park
Murphy Hannah sten 270 Acushnet av r 208 Nashrd
Murphy Harold firemn r 304 Cedar
Murphy Helen E bkpr r 65 Spruce
Murphy Helena A clk 180 Union r 493 Cottage
Murphy Helene A tchr Abraham Lincoln sch bds 375 Summer
Murphy Irene G tel opr 57 N Second r 292 Park
Murphy Isabel F sten bds 25 Spring r 87 Walden
Murphy James student h 64 Winsor
Murphy James A druggist 409 Rivet r 314 County
Murphy James E elect 816 Kempton h Bonney n Allen
MURPHY JAMES F (Frances A) Plumber 436-438 Pleasant Tel Bell 2795-W h 92 S Sixth Tel Bell 2795-R See Plumbers Department
Murphy James F fore 58 Adams bds 55 Richmond
Murphy James H night clk Hotel Lincoln bds do
Murphy James P (Bridget A) eng Street Dept h 304 Cedar
Murphy James P linemn bds 419 Chancery
Murphy James W third hand h 208 Nash rd
Murphy Jane A tchr G H Dunbar sch h 301 Arnold
Murphy Janet wid Michael F h 351 Court
Murphy Jennie bkpr h 2195 Purchase
Murphy Jennie E shoewkr bds 220 Summer
Murphy Johanna wid John h 378 Cottage
Murphy John clk 508 Pleasant h 419 Chancery
Murphy John (Catherine) eng h 64 Winsor
Murphy John frt handler bds 99 Hazard
Murphy John hoseman Eng 9 bds 63 Clifford
Murphy John opr bds 243 State
Murphy John (Emily) h 810 Brock av
Murphy John A tchr Boys' sch h 1389 Purchase
Murphy John E lieu Ladder 2 h 203 Myrtle
Murphy John H janitor Parker st sch h 375 Summer
Murphy John H (Eliza) h 228 Arnold
Murphy John J h 301 Arnold
Murphy John J hlpr 688 Pleasant r 419 Chancery
Murphy John P city lab bds 65 Spruce
Murphy John T plmbr 436 Pleasant bds 92 S Sixth
Murphy Joseph opr bds 56 Walnut
Murphy Joseph A (Mildred) testmn 688 Pleasant bds 36 Madison
Murphy Joseph F clg bds 56 Walnut
Murphy Joseph T mgr plumbing dept 60 S Water h at S Dartmouth
Murphy Josephine h 834 County
Murphy Kathaleen governess 379 County
Murphy Katherine opr h 96 N Second
Murphy Katherine bds 97 County
Murphy Lawrence C plmbr b 419 Chancery
Murphy Lawrence J (Helen) police sergeant sta 5 h 1171 Rockdale av
Murphy Louise C opr r 208 Nash rd
Murphy Louise F bkpr 58 Adams bds at Acushnet

Murphy L Chester plmbr 436 Pleasant r 419 Chancery
Murphy Marcella sales 185 Union r 1147 Purchase
Murphy Marcella opr bds 25 William
Murphy Margaret wid Arthur H h 46 Pearl
Murphy Margaret C wid Philip h 104 Locust
Murphy Margaret F variety 97 County h do
Murphy Margaret T C tchr H M Knowlton sch bds 375 Summer
Murphy Mary bkpr res 228 Arnold
Murphy Mary h 25 Cleveland
Murphy Mary Mrs opr h 666 First
Murphy Mary Mrs r 59 Richmond
Murphy Mary wid Patrick h 65 Spruce
Murphy Mary wid Patrick h 63 Clifford
Murphy Mary A maid r 79 North
Murphy Mary A nurse 158 Bullard bds 220 Summer
Murphy Mary A Mrs h 482 Purchase
Murphy Mary A Mrs died July 30 1922
Murphy Mary C drsmkr bds 301 Arnold
Murphy Mary C sample insp bds 208 Nash rd
Murphy Mary E bkpr 180 Union r 228 Arnold
Murphy Mary E wid Andrew r 1181 Pleasant
Murphy May E wid George F bds 59 Richmond
Murphy Michael J res 97 County
Murphy Mildred Cclk 750 Belleville av r 36 Madison
Murphy Myra G wid Daniel H 286 Mill
Murphy Patrick (Elizabeth M) gardener h 419 Chancery
Murphy Patrick H (Mary E) h 36 North
Murphy Paul V (Lucy) comp Standard h 378 Cottage
Murphy Philip J opr bds 378 Cottage
Murphy Richard J mach r 46 Pearl
Murphy Rose clk bds 99 Hazard
Murphy Ruth C clk r 111 Rockland
Murphy Samuel (Mary) h 42 Dudley
Murphy Thomas A (Angelina M) carp h 158 Summer
Murphy Thomas J (Gertrude V) mtrmn U St Ry Co h 276 Cedar
Murphy Ursula M buyer 182 Union h 378 Cottage
Murphy W m ro bds 834 County
Murphy W m opr r 81 School
Murphy W m H (Elizabeth) sales 52 Front r at S Dartmouth
Murphy W m S P police r 351 Court
Murray Alice opr r 95 Dunbar
Murray Anthony J (Brideet) lab h 483 Kempton
Murray Beatrice reeler bds 11 Warren
Murray Bessie R tchr Cedar Grove st sch r 326 Cottage
Murray Charles (May) opr h 799 Brock av
Murray Charles T student bds 19 Vernon
Murray Daniel opr h 19 Vernon
Murray Dennis Z (Bertha A) driver h 11 Murray
Murray Dorothy usher Empire Theatre r 319 Reed
Murray Edward real est 558 Pleasant rm 16 r 112 Bonney
Murray Edward clk r 799 Brock av
Murray Edward T clk 249 Ashley boul res 108 Swift
Murray Elizabeth A warper tndr bds 204 Weld
Murray Elsie yarn insp bds 11 Warren
Murray Emma S bds 216 Rockland
Murray Esther M tchr Parker st sch r 526 Cottage
Murray Florence opr bds 52 Washburn
Murray Francis H (Bessie R) opr bds 326 Cottage
Murray Frank J rubber wkr bds 204 Weld
Murray Fred (Elvida) chauf 249 Ashley boul h 48 Edward
Murray Fred (Irene) mason r 85 Austin
Murray Fred P shoewkr r 19 Vernon
Murray George (Mary) mach bds 50 Washburn
Murray George F drillwkr h 52 Washburn
Murray George W opr bds 16 Willow

J. ALFRED FREDETTE
Distributors "Easy Electrical Washer" and "Vac-cup" Hand Washer
Telephone 2377

**HARDWARE, PAINTS,
ROOFING MATERIALS**
1533 Acushnet Avenue

**AKIN-DENISON CO. F O R G E
FACTORY
URNACE
A M I L Y COAL**

The Fashion Furrier FURS MADE TO ORDER

FUR STORAGE CLEANING DYEING AND REPAIRING

758 Purchase St. Bristol Bldg.

New Bedford, Mass.

Bell Phone 4681.

568

W. A. GREENOUGH & CO.'S

- Murray Geraldine Mrs sales 185 Union h 9 Linden ct
Murray Gertrude F wid James G clk 185 Union r
319 Reed
- Murray Hannah Mrs h 112 Bonney
- Murray Hannah M wid John W h 319 Reed
- Murray Helen E clk 508 Pleasant bds 526 Cottage
- Murray Herman A sales r 319 Reed
- Murray Hugh A shoewkr r 19 Vernon
- Murray James T (Ada P) adv and business mgr
575 Pleasant h 41 Orchard
- Murray Jane hkpr r 232 N Second
- Murray Jennie T wvr b 204 Weld
- Murray John (Mary M) opr h 14 Alden
- Murray John F (Victoria) opr h 197 Cedar
- Murray John J ironwkr bds 16 Willow
- Murray John P spinner r 19 Vernon
- Murray John R (Mary) overseer h 103 Beetle
- Murray John W (Grace R) line fore h 526 Cottage
- Murray Johanna wid John r 406 Allen
- Murray Joseph (Mary) h 108 Swift
- Murray Joseph jr silver plater bds 108 Swift
- Murray Joseph C (Margaret L) h 246 Hillman
- Murray Joseph D (Lena A) asst treas Holmes Mfg
Co h 265 Pope
- Murray Joseph P spinner r 19 Vernon
- Murray Katherine A clk r 526 Cottage
- Murray Katherine A died July 10 1921
- Murray Laurence F (A H Chase & Co) r 384 Acush-
net av 464 County
- Murray Lena B Mrs clk r 52 Washburn
- Murray Margaret E wid Hugh h 19 Vernon
- Murray Margaret F opr bds 16 Willow
- Murray Margaret E web drawer r 19 Vernon
- Murray Martin lab Holmes wfr h 6 Shawmut av
- Murray Martin H clk 163 Pleasant r 526 Kempton
- Murray Mary wid Charles h 799 Brock av
- Murray Mary A wid Thomas h 526 Cottage
- Murray Mary C opr bds 16 Willow
- Murray Mary E wid Wm C died June 17 1921
- Murray Mary J wvr r 204 Weld
- Murray Maurice lab bds 70 Elm
- Murray Michael J (Mary) mgr r 98 State
- Murray Norman chauff bds 11 Warren
- Murray Patrick opr h 16 Willow
- Murray Peter (Murray The Florist) 232 Union h at
Fairhaven
- Murray Peter (Teresa) firemn 5 Cannon h 348
Summer
- Murray Robert opr r 103 Beetle
- Murray Rose A wid Thomas F h 326 Cottage
- Murray Samuel T (Beatrice) rept to Baltimore Md
- Murray Sarah D head of dept Boys' sch res 20
Priscilla
- Murray Sarah J wid John h 204 Weld
- MURRAY THE FLORIST (Peter Murray)**
Flowers telegraphed to all parts of the world
232 Union Tell Bell 1210
- Murray Thomas (Ellen) fixer h 11 Warren
- Murray Thomas (Eva) opr h 74 Scott
- Murray Thomas died Dec 21 1921
- Murray Thomas F (Lucy) opr h 74 Fruit
- Murray Thomas J (Alice) twister h 95 Dunbar
- Murray Timothy C sales 82 Union r 526 Cottage
- Murray Victor elect hlpr 668 Pleasant r 95 Dunbar
- Murray Wm overseer Soule Mill h Mt Pleasant
- Murray Wm A (Margaret D) overseer h 538 Sawyer
- Murray Wm B (Mable) lab h 340 North
- Murray Wm E clk 1520 Acushnet av r 19 Vernon
- Murray Wm J drillwkr bds 108 Swift
- Murray Wm R mach r 103 Beetle
- Murray Wilmer D chauff 738 Pleasant bds 36 Mill
- Murto Bido sales bds 201 Sawyer
- Murto Dant (Sada) opr h 201 Sawyer
- Murty Sarah h 82 Mott
- Mussely Henry J pastor Holy Rosary R C ch h 68
Ashley bouf
- Mutual Benefit Life Ins Co Harry L Pope repr 20
Market rm 12
- MUTUAL LIFE INS CO OF N Y Vernon K
MacLeod District Mgr "Our Motto" Pre-
eminence in benefits to policy holders 309
Book Store Bldg Tel Bell 1742 See back bone**
- Myal Joseph (Rose M) opr h 749 E French av
- Myer Adolph (Amelia) fixer h 43 Lucas
- Myer Elizabeth clk 128 Hathaway
- Myer George (Alice) h 128 Hathaway
- MYERS EDWARD F Milk R F D Rochester
Mass h do**
- Mylott Edward (Mary J) mach h 5 Willis
- Myrick Alice r 184 Coffin av
- Myrick Emma C Mrs h 8 Howland ter
- Myrick Lawrence E (Exina) h 48 Morton ct
- Naby Rosho (Stella) opr h 21 Bullard
- Nadeau Albertine opr bds 495 N Front
- Nadeau Alfred (Anna) fixer h 208 Central
- Nadeau Arthur (Philomene) clk h 339 N Front
- Nadeau Delia wid John opr h 11 Nye
- Nadeau Edwin (Mary L) lab h 495 N Front
- Nadeau Ernest opr bds 495 N Front
- Nadeau George (Ermena) baker h 120 Collette
- Nadeau Henry opr h 229 State
- Nadeau John B (Orise) opr h 486 Coggeshall
- Nadeau Joseph (Anna) weaver res 1265 Acushnet av
- Nadeau Joseph jr (Flora) wvr h 1265 Acushnet av
- Nadeau Joseph C (Mary V) caretaker h 409 N
Front
- Nadeau Leo opr bds 495 N Front
- Nadeau Lillian wid Noe L h 40 Walnut
- Nadeau Noe L (Lillian) lawyer h 40 Walnut
- Nadeau Oscar (Marion) blksmith 25 Elm r at
Acushnet
- Nadeau Pierre r 22 Arlington
- Nadeau Rose wid Napoleon h 74 Division
- Nadeau Thomas (Irene) mach h 223 Nash rd
- Nadeau Victorine wid John B h 125 Phillips av
- Nadelson Philip (United Waist Stores) 884 Pur-
chase h at Yonkers N Y
- Nader Anthony clk r 583 Acushnet av
- Nader Joseph (Meckie) gro 583 Acushnet av h do
- Naegele August (Mary E) lab 14 Viall
- Naep Murto bootblack 1053 Acushnet av bds
1122 do
- Nagle Cigar Co (Edward J Nagle) 384 Acush-
net av rm 3
- Nagle Edward J (Elizabeth M) (Nagle Cigar Co)
h 223 Nash rd
- Nagle Wm opr r 139 County
- Naia Joseph H (Theresa) opr h 139 Dartmouth
- Naipie Muhame restr 310 Coggeshall 1122 Acush-
net av
- Najah Martin (Sophia) opr h 843 Acushnet av
- Najah Martin jr opr res 843 Acushnet av
- Nami Joseph opr res 935 County
- Nannery Ellen F wid Joseph h 148 Hillman
- Nanton Alexander mariner res 2 N Second
- Nappi Donata opr bds 452 Belleville av
- Nappi Giuseppe (Jennie) opr h 452 Belleville av
- Nappi Joseph (Jennie) opr h 452 Belleville av
- Narcisse Clement J phys r 1326 Acushnet av
- Narcisso Antone opr r 21 Stapleton
- Nardini Giovanni fruit 501 Kempton r 274 Mill
- Narinsky Max (Sara) clk h 1133 Acushnet av
- Narva Jacob (Anna G) shoes 70 William h 133
Clark
- Narva Samuel mer 70 William r 628 Purchase
- Nascimento Frank lab r 64 S Second
- Nascimento Joaquim (Rose) opr h 81 Howland

MICHAUD & DUPRE
Clothiers and Furnishers
956 ACUSHNET AVE.

MICHAUD & DUPRE
Dealers in Uniforms
BELL PHONE 1818

D. L. Hathaway & Son

27 CENTRE STREET.

Tel. Bell 1511

Builders

NEW BEDFORD DIRECTORY, 1923

569

Nascimento John (Elvira) carp h 9 Howland
Nascimento Manuel clk 166 Coffin av r 58 Collette
Nascimento Mary opr res 57 Phillips av
Nascimento Mary opr r 74 Church
Nascimento Peter lab h 368 First

NASH AUTO TRUCK AGENCY Firmin J Le-
comte Agent 115 Ashley boui

Nash Furniture Co Isidore Brody mgr 1700 Acush-

net av
Nash Lighting Fixture Co (Gustave Fisher Moe

Futtersak) 1709a Acushnet av

Nash Road Cash Market Horace Picard mgr 1702

Acushnet av
Nashawena Mills Co Wm Whitman pres Wm B

Gardner treas 615 Belleville av

Nassar Alex (Mary) confr 1109 Purchase h 505

Acushnet av
National Biscuit Co Paul E Perreault sales agt 92

N Water
NATIONAL CASH REGISTER Co Wm S Park-

hill Mgr 222 Union rm 303 Tel Bell 3745

National Grocery Co Inc The Alex G Parent Pres-

Treas Clifford H Verville V-Pres Albert D For-

cier Sec whol gros William

NATIONAL ICE CREAM Co George Yanko-

poulos Manager Confectioners Ice Cream

Wholesale and Retail Acushnet av cor Brans-

comb 580 N Front Tels Bell 706 Auto 2262

See Ice Cream Department

NATIONAL PHARMACY (Gaspard Lamou-

reux) Druggists 1104 Acushnet av Tels Bell

70177 Auto 2162

NATIONAL SPUN SILK CO INC Leonard P

Frieder Sec Bullard Purchase cor Brook Tel

Bell 4340

Naughton Ellen opr bds 227 Eugenia

Naughton James wvr bds 227 Eugenia

Naughton John iron wkr h 227 Eugenia

Naughton Mary hkpr bds 227 Eugenia

Nault Clariss wid Pierre h 300 Sawyer

Nault Donat T (Rosalma R) speeder tender h 20

La France ct

Nault Joseph C (Clara) police chauf h 188 Holly

Nault Ovila (Albertine) opr r 345 Earle

Nault Pierre N (North End Laundry) 1066 County

h 350 Sawyer

Nault Telesphore (Pauline) opr h 345 Earle

Nault Ulderico opr r 345 Earle

NAUSET WAREHOUSE Co Walter T Cornell

Pres Chester A W Best Sec and Treas Cotton

Storage 35 Nauset Tel Con

Navesey James W (Sarah) second hd h 598 Cog-

geshall

Naushon Weaving Co Thomas Carter mgr tire

cord mfrs Fish Island

Nava Samuel res 628 Purchase

Neagus Albert C (Edna) shipper h 475 Cottage

Neagus Charles E opr bds 494 Acushnet av

Neagus Clarence buffer bds 12 Spruce

Neagus Deborah wid Edward C h 12 Spruce

Neagus Earl B cutter 58 Middle r at Fairhaven

Neagus Edward C jr (Bertha) hosemn Eng 3 h 93

Park

Neagus Ethel R cost acct 123 Front res 25 Borden

Neagus Harry R (Dorothy L) lab bds 311 County

Neagus Herbert E (Carrie) sales 85 S Water h 390

Union

Neagus Hugh B (Mary D) gardener h 514 Kempton

Neagus Inez E bkpr 172 N Water hds at N Dart-

mouth

Neagus John P (Helen) supt h 25 Borden

Neagus Melvin (Lydia F) opr h 193 Chancery

Neagus Wm A (Theresa) opr h 106 Sagamore

Neagus see Negus

Neal John A (Ada) janitor 163 Pleasant h 643

County

Neal Margaret A wid John A h 92 Cove

Nealey Alice F Mrs h r 35 Smith

Nealey Charles C (Margaret) welder h 155 North

Nealy Sarah M wid Charles C bd 297 Cottage

Neary Alice F tchr R C Ingraham sch bds 86 Bed-

ford

Neary John R fixer res 5 Cornell pl

Neary Mary E wvr r 5 Cornell pl

Neary Stephen F overseer Grinnell Mfg Corp h 5

Cornell pl

Neary Stephen H opr res 5 Cornell pl

Nebri Evangelina h 422 S Water

Neckoski Marchi (Mary) opr h 1631 Acushnet av

Needham Alfred died Aug 29 1922

Needham Elizabeth wid John W h 885 County

Needham Hannah bds 885 County

Needham Harold opr bds 885 County

Needham Horace R acct r 203 Chestnut

Needham James W (Amy) opr h 27 Salisbury

Needham Margaret wid Alfred h 321 Rockdale av

Needham Marjorie clk res 321 Rockdale av

Needle Harry (Fannie) fur fin 250 Union r 134

Pleasant

Neenan Edward (Ellen) clk h 10 Acushnet av

Neenan John T (Margaret) plmbr h 55 Grape

Neenan Mrs h 19 Ashley

Neenan Michael wvr h 19 Ashley

Neffusy Maurice sales 1050 Acushnet av bds 45

Beetle

Neglia Antone (Mary) opr h 53 Webster ct

Negus Albert C (Emma J) insp U St Ry Co h 117

Pierce

Negus Charles E shoewkr r 494 Acushnet av

Negus Charles H (Sarah E) caretkr Hazelwood pk

h do

Negus Elizabeth nurse res Hazelwood pk

Negus Emma J Mrs clk 763 Purchase h 117 Pierce

Negus Henry A (Elizabeth) shoer 30 Bethel r

Hazelwood pk

Negus Herbert E (Carrie) sales h 390 Union

Negus Hugh (Mary) gardener h 806 First

Negus Ida T sec 6 Masonic blde r 483 County

Negus Lewis D F (Flora L) elevmn 693 Purchase

h 1004 Pleasant

Negus Mahala S T wid Ira S h 155 Campbell

Negus Southward P (Annie L) fore 693 Purchase

h 503 Cottage

Negus see Neagus

NEIHK PLUMBING SUPPLY CO (Michael A

Cohn) We sell direct to homeowners at

wholesale prices 1020 Acushnet av Tel Bell

2919 See page 80

Neighbor James (Gertrude A) wvr h 49 Ashley

Neild Arthur opr res 20 Sowle

Neild Charles L (Harriet) supt 305 Nash rd h 99

Rotch

Neild Eli (Jennie E) asst supt 615 Belleville av h

253 Arnold

Neild Elizabeth E sten r 20 Sowle

Neild Ernest (Mary) overseer 305 Nash rd h 20

Sowle

Neild Frank I (Grace) art 305 Nash rd h 185 Max-

field

Neild James (Jennie) overseer City Mfg Corp h 94

South

Neild John (Lavina) pres 305 Nash rd Gen Mgr

Bristol Mill h 51 State

Neild Mfg Corp cotton goods mfrs John Neild pres

Joseph H Allen treas 305 Nash rd

Neild see Neild

Neitch Joseph mach 42 Front h 101 Hall

GUILHERME M. LUIZ & CO., Inc. Bankers and Steamship Agents

Drafts and Cable Money Orders on all parts of the world—Agents for the

Fabric Line, Cunard Line, French Lin., Etc

634 Pleasant St Te s: Bell 3000; Auto 1239 56 Acushnet Ave Tels: Bell 1119-M; Auto 5736

William E. Tobey

Andrew P. Chace

J. William Prell

W. E. TOBEY & CO.**MILL ENGINEERS AND ARCHITECTS****POWER PLANTS and MECHANICAL ENGINEERING****TEL. 1891****MERCHANTS BANK BUILDING, NEW BEDFORD, MASS.**

570

W. A. GREENOUGH & CO.'S

- Nelson Alma D wid Walter B clk 180 Union h 99 Mt Vernon
 Nelson Beatrice I tchr Betsey B Winslow sch bds 234 Hawthorn
 Nelson Bertha wvr r 133 Bullard
 Nelson Carl (Rose) hlpr 5 Cannon h 76 Lombard
 Nelson Francis H pattern mkr bds 367 Reed
 Nelson Frank A (Mary E) opr h 195 Rockland
 Nelson Frank A jr opr r 195 Rockland
 Nelson Frank L (Grace F) dist fore h 295 Palmer
 Nelson Frank W (Florence) chaufr h 215 Hathaway rd
 Nelson Frederick S (Louise) mason h 43 Sherman
 Nelson George (Annie) bricklayer h 131 State
 Nelson George waiter 6 N Second r 88 Elm
 Nelson George (Olive E) warper tnr h 69 Calumet
 Nelson George bds 131 State
 Nelson Gertrude tchr res 234 Hawthorn
 Nelson Hannah bds 67 James
 Nelson Helen nurse maid 367 Reed
 Nelson Henry C drftsmn r 43 Sherman
 Nelson Henry S (Margaret) pmtr 18 Homer
 Nelson Henry S (Margaret) pmtr r 33 Cedar
 Nelson Hilda M W tel opr 57 N Second r 345 Union
 Nelson Hulda W wid Eric h 234 Hawthorn
 Nelson Irene cloth room h 35 Cedar
 Nelson Irene Mrs office asst 1002 Purchase h at Fairhaven
 Nelson Irvine W chaufr Ladder 4 r 144 Collette
 Nelson Ivar V (Martha S) police sergeant sta 1 h 58 Bedford
 Nelson James (Dora) cond U St Ry Co h 692 Cottage
 Nelson James lab bds 3 Kilburn
 Nelson James jr clk P O h 3 Kilburn
 Nelson James E (Dorothy) tel insp 43 William h 389 Reed
 Nelson James H (Constance A) tinsmith 55 N Water h 234 Chestnut
 Nelson John (Mary) opr h 178 Rockland
 Nelson John B (Margaret M) mus h 114 Rounds
 Nelson John F (Violet) piper h 306 Chancery
 Nelson Joseph jr (Virginia) opr h 100 Sidney
 Nelson Joseph A (Susie) shuttlmkr h 1 Pease ct
 Nelson Lawrence (Frieda) firemn h 51 Cottage
 Nelson Lena wid John h 67 James
 Nelson Louise A maid 181 Hawthorn
 Nelson Manuel driver 317 Dartmouth r 3 Devol
 Nelson Manuel A opr res 195 Rockland
 Nelson Mary E matron H Ch 35 Cedar
 Nelson Mary M wid Martin bds 84 Court
 Nelson Maud A Mrs opr 270 Acushnet av h 60 Elm
 Nelson Pearl S clk 136 Court bds 728 Kempton
 Nelson Peter F hlpr 688 Pleasant r 39 Hussey
 Nelson Peter W (Ellen) third hd h 24 Dudley
 Nelson Ruth J asst treas John I Paulding Inc res 10 Borden
 Nelson Samuel J fore 474 Acushnet av h at Fairhaven
 Nelson Walter B died Dec 31 1921
 Nelson Walter H (Elizabeth) mason h 10 Borden
 Nelson Wm (Helga) iron wkr h 97 James
 Nelson Wm A hosemn Eng 9 r 144 Collette
 Nelson Wm B (Mary C) opr h 231 North
 Nelson Wm M (Anna M) supt 270 Acushnet av h 8 Howland ter
 Nelson Wm N (Ida L) mason 46 Oak h do
 Nelson Wm W phys 1002 Purchase h do
 Nemec Wezel (Mabel) baker h 119 Reynolds
 Nemeth John D (Julia A) tailor h 163 Aquideck
 Nerbonne Delta (Faford & Nerbonne) 925 Brock av h at Fairhaven
 Nerbonne Edward F acct r 46 Newton
 Nerbonne Henry A (Beatrice) barber h 40 Trinity
 Nerbonne Joseph (Eilda) opr h 142 Phillips av
 Nerbonne Joseph (Mary A) lunch 1960 Purchase h 46 Newton
 Nerbonne Joseph jr student r 46 Newton
 Nerbonne Odoric E service mgr 154 Court h at Fairhaven
 Nerbonne Stanislas opr res 142 Phillips av
 Nerbonne Wm (Zepherine) barber 165 Union h 611 Cottage
 Nerbonne Wm A (Alice A) assembler h 46 Newton
 Nerbonne Wm D elect hlpr h 611 Cottage
 Nerone Frank C (Margaret) opr h 116 Acushnet av
 Neris Francisco (Margarita) eng h 116 Acushnet av
 Neris Jules F r 116 Acushnet av
 Neris Manuel opr r 116 Acushnet av
 Neron Aime bds 27 Clifford
 Neron Hedwig wid Louis h 27 Clifford
 Neron Louis jr bds 27 Clifford
 Neron Paul chaufr bds 27 Clifford
 Nesbitt Ralph W (Ethel S) clk Kilburn Mills h at E Freetown
 Nesbitt Robert (Caroline) joiner h 13 Salisbury
 Nesmith Bessie F tchr R C Ingraham sch res 77 Bedford
 Nesmith Stella tchr manual training r 77 Bedford
 Nester Mary maid 379 County
 Nethurn Samuel (Bessie) tailor 1604 Acushnet av h 297 Earle
 Netcher Helen E h 301 Pleasant
 Neto John G sweeper r 107 Coffin av
 Netto Joaquin J (Mary C) barber h 422 S Second
 Netto John opr res 12 Beetle
 Netto John M (Bella) city lab h 179 Mill
 Netto Rita J maid 325 Pleasant
 Netupski Frank (Frances) opr h 118 Division
 Neubaauer Emerie (Jennie) opr h 373 Ashley bou
 Neumann Frank J tinsmith bds 1339 Plainville rd
 Neveaux Joseph (Georgianna) weaver h 198 Davis
 Nevens James J (Annie) weaver h 826 County
 Neves Acacio A (Bernardina) opr h 20 Covell
 Neves Andre G (Mary A) watchmkr 565 S Water h 93 Grinnell
 Neves Antone (Antonia) opr h 259 Acushnet av
 Neves Antone opr res 178 Belleville av
 Neves Antone (Mary) opr h 1 Sylvia's ct
 Neves Antonio opr r 235 Acushnet av
 Neves August (Margaret) opr h 405 First
 Neves Augustus (Carrie) third hd h 58 Fair
 Neves Charles (Annie) opr h 29 Acushnet av
 Neves Constantine opr h rear 14 Beetle
 Neves Cosmos (Maria) opr h 190 Cove
 Neves Emily R opr bds 82 Independent
 Neves Flora tchr H M Knowlton sch bds 307 Court
 Neves Fortunato curate St John the Baptist R C ch h 344 County
 Neves Frank telegr 163 Union h 173 Wash
 Neves George (Mary) opr h 157 Coffin av
 Neves Henry storekpr r 93 Grinnell
 Neves John (Mary) opr h 52 Scott
 Neves John wvr r 54 Davis
 Neves John S (Joaquina) variety 493 Rivet h 78 Hemlock
 Neves John S jr (Olive) h 195 Bonney
 Neves Joseph cook bds 28 High
 Neves Joseph (Delphina) opr h 438 S Second
 Neves Joseph F soda mfr 85 Prospect r 112 Pleasant
 Neves Joseph P (Mary) chaufr h 18 Bank
 Neves Joseph R (Emily) h 82 Independent
 Neves Joseph T (Mary) opr h 228 North
 Neves Julia tchr Mt Pleasant sch r 307 Court
 Neves Lila A tchr Harrington Memorial sch bds 307 Court
 Neves Mae cashr 115 William res 82 Independent
 Neves Manuel (Julia) third hd h 48 Babbitt

FRED L. HATHAWAY PAINTING CONTRACTOR

Paints, Oils, Varnishes, Brushes, etc.

9 Spruce Street New Bedford Mass.

TEL. BELL 2730

Established 1907

Neves Manuel A (Theresa) barber 1 Oak h 51 Babbitt
 Neves Manuel G (Julia) h 307 Court
 Neves Mary Mrs h 173 Washington
 Neves Mary C bkpr r 82 Independent
 Neves Rose tel opr 57 Second res 52 Scott
 Neves Sadie opr res 51 Babbitt
 Neves Theodore L (Rose) lab h rear 63 Grinnell
 Neville Alice wid James h 242 Summer
 Neville Edward E sales 1004 Purchase h at Fairhaven
 Neville Grace tel opr 57 N Second res 487 Acushnet av
 Neville Herbert (Mildred S) opr h 172 Hathaway
 Neville Mary wid Daniel h 487 Acushnet av
 Neville Mary M wid James W h 382 North
 Neville Richard (Ida M) weaver h 547 Coggeshall
 Neville Robert J (Ida) sub clk P O h Oliver nr Tar-kiln Hill rd
 Neville Thomas (Ethel) fixer h 159 Butler
 Nevins Georgia M supt St Luke's Hospital 95 Page h do
 Nevins Henry opr h 101 Potomska
 Nevins James (Annie) wr h 826 County
 New Bedford Anti-Tuberculosis Assoc Wm W Batchelder sec 215 Municipal bldg
 New Bedford Art Club 62 N Water
 New Bedford Awning Co Frank E Fraga 25 William

NEW BEDFORD BAR ASSOCIATION 443 County

New Bedford Barrel Co George W R Gifford mgr 118 Armour
NEW BEDFORD BLACKSMITHING CO
 (Fisette Bros) Horseshoeing Welding & Machinery Repairing 357 Sawyer Tel Auto 2043 See Blacksmiths Dept
NEW BEDFORD BOARD OF COMMERCE A H Andrews Executive Secretary. Duff Building 628 Pleasant Tels Bell 3853 Automatic 1086. See Advt
 New Bedford Board of Health Clinics Municipal bldg and 521 Olympia bldg
 New Bedford Board of Fire Underwriters Henry M Slade sec 791 Purchase rm 27

NEW BEDFORD BOILER & MACHINE CO (Clark W Holcomb) Main office 42 Front Tels Bell 510-511 Plumbing Dept 60 S Water Tels Bell 1431 Automatic 1395 See Boiler Makers Department

NEW BEDFORD BOTTLING CO (Ike Abramson) Harry Abramson Manager Soda Water 32 Morton ct Tels Bell 696 Auto 5597 See right side lines

NEW BEDFORD CHILDREN'S AID SOCIETY Mrs Emily S Grinnell Pres Mrs Helen Hervey Treas Mrs Clara E Nowell Sec Celeste P Thornton General Secretary 12 S Sixth Tel Bell 920

New Bedford City Mission Charles F Hersey city missionary 755 First and 1 Mill

NEW BEDFORD CITY OF

" Board of Assessors John Hannigan chairman 9 Municipal bldg
 " Cemetery Board John G Nicholson chairmn 201 Municipal bldg
 " City Almshouse Mrs Thomas F Brown matron 131 E French av
 " City Auditor Charles J McGurk 4 Municipal bldg
 " City Clerk Rodolphus A Swain 18 Municipal bldg
 " City Council Chamber Municipal bldg
 " City Engineer George H Nye 302 Municipal bldg
 " City Hall see Municipal bldg

New Bedford City of—Cont

" City Messenger Cornelius B Piper 20 Municipal bldg
 " City Physician Samuel K Segall 179 William
 " City Solicitor Benjamin B Barney 204 Municipal bldg
 " City Stable Ash nr Sycamore
 " City Treasurer Charles R Hathaway 1 Municipal bldg
 " City Wharfinger Henry F West City Pier No 3
 " Clerk of Committees Harold Winslow 220 Municipal bldg
 " Collector of Taxes Charles R Hathaway 1 Municipal bldg
 " Fire Dept Edward F Dahill chief 868 Pleasant cor North
 " General Committee Room 220 Municipal bldg
 " Harbor Master Charles H Purrington N Y N H & H wharf
 " Health Dept Wm G Kirschbaum agt and executive officer 215 Municipal bldg clinic 598 Pleasant
 " Inspector of Bldgs George O Gardner 307 Municipal bldg
 " Inspector of Wires Wm P Briggs 212 Municipal bldg
 " Intercepting Sewer Stations 1101 Brock av and Riverside av
 " Isolation Hospital 131 E French av
 " Library Dept George H Tripp librarian 505 Pleasant branches 395 Kempton 63 Weld and 122 Blackmer
 " License Commissioners Daniel W Baker chairmn 206 Municipal bldg
 " Mayor Walter H B Remington 20 Municipal bldg
 " Municipal bldg 133 William
 " Park Dept Everett B Sherman genl supt 205 Municipal bldg
 " Police Dept Edward P Doherty chief 25 Spring
 " Poor Dept Kopel Cohen chairmn 14 Municipal bldg
 " Public Bath House 219 W French av opp Valentine
 " Registrar of Labor Wm J Carter 7 Municipal bldg
 " Registrars of Voters Joseph A Dionne chairmn 7 Municipal bldg
 " School Dept True C Morrill supt 166 William
 " Sealer of Weights and Measures John Hobin 25 Spring
 " Soldiers and Sailors Relief Agt Thomas J Gifford 210 Municipal bldg
 " Street Dept Horace Borden 315 Municipal bldg
 " Supt of Street Lights Wm P Briggs 212 Municipal bldg
 " Tuberculosis Sanatorium John M Wise supt 4431 Acushnet av
 " Vocational School W R Mackintosh director 30 Cannon
 " Water Dept Stephen H Taylor supt 312 Municipal bldg repair shop 213 N Water
 New Bedford Comb Works J P Curry mgr rear 85 Purchase
NEW BEDFORD CO-OPERATIVE BANK Lot B Bates Pres Edward E F Potter V-Pres William F Desmond Treas 41 William Tels Bell 934 Auto 1605
NEW BEDFORD CORDAGE CO Francis A Bryant; Pres. Cortas W Cavanaugh; Treas. Cordage and Textile Mill Supplies, mills 131 Court general office 120 Broadway N Y See page 81

Frank M. Metcalf
25 MERCHANTS BANK BLDG.
 Tols. Bell 2493-W, Auto 1276.

Civil Engineer
and Surveyor

Central Lumber and Supply Company LUMBER & INTERIOR FINISH

Bell Phone 1919 Office, 172 No. Water St., New Bedford Auto 1513

572

W. A. GREENOUGH & CO.'S

New Bedford Cotton Manufactureis' Assn Andrew Raeburn See 27-28 Masonic bldg
NEW BEDFORD COTTON MILLS CORPORATION W H Underdown Treas 295 Phillips av Tels Bell 1603 Auto 2103
NEW BEDFORD COTTON WASTE CO Wm O Devoll Pres Percy L Kent Treas 43 Church Tel Bell 2948
 New Bedford Cuttyhunk Boat Line (Walter S Loveridge) Merrill's whf
 New Bedford Cycle Co (Joseph Tablas jr) 100 Weld
 New Bedford Day Nursery 16 Howard and 1060 Brock av
NEW BEDFORD DRY GOODS CO Asa A Mills Pres Arthur J Durfee Sec and Treas Michael J Leary V-Pres Department Store 180-192 Union Tels Bell 14 Automatic 1064
NEW BEDFORD FAMILY WELFARE SOCIETY 12 S. Sixth North District 1566 Acushnet av, South District 1007 South Water; Frederick H Taber Pres Georgianna Leake Sec John L Emery Treas meet 4th Tuesday 12 S. Sixth
NEW BEDFORD FISH CO INC A F Childs Pres and Manager F H Childs V-Pres and Asst Manager Benjamin Baker Sec-Treas Wholesale Fish City Pier No. 4. Tels Bell 820 Automatic 1314 See Fish Dealers Department
NEW BEDFORD FIVE CENTS SAVINGS BANK Jireh Swift jr Pres. Otis N Pierce and John H Clifford V-Prests William F Turner Treas Arthur W Austin Asst Treas George H H Allen Clerk 791 Purchase Tels Bell 5970-5971. See Bank Department
 New Bedford Foundry & Machine Co Edward L Besse mgr Seth J Besse treas 272 S Water
 New Bedford Fruit & Produce Co (Samuel Tarinsky Jack Robinson) com mer 10 N Water
NEW BEDFORD GAS & EDISON LIGHT CO Oliver Prescott Pres Frank H Gifford V-Pres Charles R Price Treas Wm H Snow Gen'l Manager 693 Purchase Tels Bell 3800 Automatic 1151 Electric Light Station Foot of Cannon Gas Works 214 S Water Line Construction Dept Water and Coffin
 New Bedford Grocers Baking Co J J Boucher pres J A Boucher treas whol bakers 945 S Water
 New Bedford Grocery Co (Samuel Markovitz Samuel L Herman) whol gros 110 Front
 New Bedford Home Builders Dr Abram R Goodman pres Robert Goodman treas Arthur Thi-beault sec real est 1105 Acushnet av
 New Bedford Home for Aged 396 Middle
NEW BEDFORD HOTEL THE Thomas O Palge Manager 725 Pleasant, Middle to High Tel Bell 5300 See Top Lines
NEW BEDFORD ICE CO Isaac L Ashley Pres George H Paul Sec-Treas Office and Depot 12 School Tels Bell 255 Auto 1054 See Ice Department
 New Bedford Importing & Exporting Co (Walter M Lemos) custom house brokers rm 1 Custom House
 New Bedford Inspector of Plumbing Louis H Richardson 217 Municipal bldg
NEW BEDFORD INSTITUTION FOR SAVINGS Thomas S Hathaway Pres Joseph T Kenney and Oliver Prescott V-Prests George H Batchelor Treas Philip E Macy Asst Treas corner Union and Purchase Tel Bell 268 See Bank Department
 New Bedford Jewelry Novelty Co Sylvian J Boisclair mgr 933 Purchase

NEW BEDFORD LEGAL AID SOCIETY The Charles C Connor General Counsel 234 Union
NEW BEDFORD MANUFACTURING CO (Albert J Bergeron) Aprons and Dresses 135 Middle
NEW BEDFORD MARTHA'S VINEYARD & NANTUCKET STEAMBOAT CO Frank J Wall Supt Pier 9 Foot of School Tel Bell 316
NEW BEDFORD MASONIC CLUB Robert F Reid Sec 202 Union
NEW BEDFORD MORRIS PLAN CO Frederic Taber Pres William F Potter V-Pres George T Schuler Treas Loans and Investments 112 William Tels Bell 1641 Automatic 1069 See Bank Department
NEW BEDFORD NEWS CO (George A Holdsworth) 967 Purchase Tel Bell 996 See Stationers Department
 New Bedford Olympia Theatre Theodore B Baylies mgr 883 Purchase
 New Bedford Printing Co (Walter G Hamlen Thomas Brady and Daniel J Kelleher) 25 N Second
 New Bedford Public Market Charles A Norton mgr 706 Purchase
 New Bedford Public Warehouse (Wm G Welch) 66 N Water
 New Bedford Reed Co (Manuel D Martin) loom reed mfrs 78 N Water
NEW BEDFORD ROOFING CO. George H. Cash, Manager, Sheet Metal Workers, Cements and Mastic Work. 167 Hillman, Tel. Bell. 2159. See left bottom lines and Roofing Department
 New Bedford Rubber Co Edward B Cross pres James W Cross (Fall River) treas rubber gds 66 William
NEW BEDFORD SAFE DEPOSIT & TRUST CO THE William S Cook Pres Albert P Cunningham Cashier Harry I Gifford Asst Cashier 61 William Tels Bell 5292-5293 Automatic 1242 (North Branch) 200 Acushnet av See Bank Department
 New Bedford Sales Co Louis Goldsmith and Max Copeland mgrs paper 57 Union
 New Bedford Scale Exchange (Frank Rivers) 322 Kempton
 New Bedford Shuttle Co Arthur G Seabury treas 871 Rockdale av
 New Bedford Spinning Co A J Hales supt ft North
 New Bedford Spot Cotton Co James L Gillingham jr mgr 545 Pleasant rm 21
 New Bedford Station N Y N H & H Acushnet av cor Pearl
NEW BEDFORD STEAM CARPET BEATING & RUG WORKS F W Besse Prop Successors to H M Maine North cor N Water Tels Bell 96 Auto 1403 See front cover
 New Bedford Steam Vulcanizing Works (Harry D King) 92 N Second
NEW BEDFORD STORAGE WAREHOUSE CO Clarence R O'Brien Treas and General Manager Howard C Dyer Asst Treas John J Gobell Asst Genl Mgr. Main office-152 Front Tel Bell 5040 Terminal stores 136-152 Front north stores 19 Jean See Storage Department
NEW BEDFORD TALLOW CO F A Sylvester Manager 180 N Second Tel Bell 1707
 New Bedford Taxi Service 654 Pleasant
 New Bedford Textile Co Mathew T Glennon pres Charles R Gidley treas cotton cordage 247 Shawmut av



MAIBOHM SIX

The Economical Motor Car. Touring, Roadster, Sedan, Coupe and Sport Model.

Sales and Service **HARVARD GARAGE**

1664 PURCHASE ST.
 NEW BEDFORD, MASS.
 Bell Phone 1778.

Old Furs
Repaired
Remodeled
& Redyed

Fur House of Sidney
250 UNION ST. Tel. Bell 1976
New Bedford's Most Reliable Fur Shop

We Store
Your Furs
During the
Summer Months

NEW BEDFORD DIRECTORY, 1923

573

New Bedford Textile Council John Silver sec 234 Union

NEW BEDFORD TEXTILE SCHOOL Abbott P Smith Pres William Smith Principal 1171-1219 Purchase Tel Bell 1561

New Bedford Theatre Union Amusement Co lessees 251 Union

NEW BEDFORD TILE, MARBLE & MANTEL SHOP 199 Blackmer Tel Bell 2485 See Tile Department

NEW BEDFORD TIMES William J Glasgow Jr Proprietor and Publisher Times Building 908 Purchase Tels Bell 1830-1831 Automatic 1042-1073

New Bedford Tire & Rubber Co (Chester A Faunce) 209 Middle

New Bedford Tow Boat Corp John Duff pres Mark M Duff treas Fish Island

New Bedford Tuberculosis Sanatorium John M Wise supt 4431 Acushnet av

NEW BEDFORD TYPEWRITER EXCHANGE John H Alden Prop 1059 Purchase See Adding Machines Department

New Bedford Valve Mfg Co Clark W Holcomb pres-treas 42 Front

New Bedford Wall Paper Co (Jack J Greenberg; Louis Greenblatt) 326 Acushnet av

NEW BEDFORD WELDING & MACHINE CO (Nicholas Redfern) Specialties Flyers Presses Spindles and Steel Rolls Rodman and Front Tel Bell 1714 See Welding Department

New Bedford Wet Wash Laundry (James C Ferguson) 132 Rockdale av

New Bedford Wholesale Specialty Co (Jacob Altman (Benjamin Korobkin) patent medicines 11 N Second

New Bedford Window & House Cleaning Co (Charles Showsky) 384 Acushnet av rm 1

New Bedford Womens Club 20 S Sixth

New Bedford Yacht Club Popes Island Fairhaven bridge

New Bedford Y M C A 147 William and N Sixth

New Bedford & Agawam Finishing John W Knowles pres cotton finishers 20 Market rm 23

New Bedford & Onset St Ry Co Henry H Crapo pres Elton S Wilde v-p Edward F Nicholson treas 814 Purchase

Newby Ernest opr r 180 Bullock

Newby Louis (Cecelia) opr h 161 Bullock

Newcastle Lena tchr High sch bds 439 County

Newcomb Charles L mgr r 769 Rockdale av

Newcomb Ellen died Aug 8 1921

Newcomb Henry W ins adjustor 504 Pleasant

Newcomb James J lab h Holyoke nr Church

Newcomb Mary W dom r Holyoke nr Church

Newcomb Thomas T died Aug 8 1921

Newell Charles E (Mary) opr h 869 Brock av

NEW ENGLAND AUTO RADIATOR CO (Harry Miller and Hyman Brooks) Auto Radiator Repairers 16 S Second Tel Bell 5022 See Automobile Department

New England Cycle Co (Samuel Tablas) 998 S Water

NEW ENGLAND HOME CONSTRUCTION CO INC Edwin S Whittaker, Pres. Charles H. Porter, Treas., Martin A. Bowman, Sec. and Gen. Mgr. Real Estate and Builders. Tel Bell 5989 7 Zeitz Bldg See right side lines

New England Mutual Life Ins Co Winthrop D Bassett dish mgr 222 Union rm 300

New England Oil Refining Co Charles S Ashley & Sons agts 2 Washburn

New England Plate and Window Glass Co (Charles F Adams) 1095 Pleasant

New England Sausage Co (Carl Ohnesorge, George Von Bank) 162 N Front

New England Steamship Co The George F Williams agt 2 Union and pier 9 ft School

New England Tel & Tel Co Wm H Fox mgr 57 N Second auditing dept 508 Pleasant district traffic and plant dept 688 Pleasant and 9 Bethel

Newett Ellen wid John h 120 Thompson

Newett Rose opr r 22 Jean

Newhall Louise M tchr of sewing public sch bds 1004 Pleasant

New Haven Institute of Music Arnold J Burke mgr 969 Purchase

Newich Frank opr bds 6 Hicks

Newich Louise opr bds 6 Hicks

Newich Ludwig opr bds 6 Hicks

Newich Mary wid hkr h 6 Hicks

Newington Howard clk 23 N Water r 641 County

Newington John (Minnie) mgr 27 N Water r 641 County

Newitt Rose Mrs r 22 Jean

Newland Fay H tchr High sch bds 137 Summer

Newland John H (Fay M) supt h 137 Summer

Newman Charles jr (Etta) h 4661 Acushnet av

Newman Frederick C driver h 4661 Acushnet av

Newman Harry (Martha) opr h 35 Jouvett

Newman Lillian clk Woolworths' res 207 Chancery

Newman Sadie L r 207 Chancery

Newman Teresa E sten Penrod Mills r 661 Acushnet av

Newman see Neumann

New Manhattan Markets (John H Seaman and Antonio Pallatroni) 874 Purchase 87 Dartmouth and 773 Kempton

Newmark Boris (Anna) watch mkr 759 Purchase h 1076 County

New North End Public Market The Inc George D Gendron pres and treas 1345-47 Acushnet av

Newsham Charles J (Elizabeth) opr h 108 Clark

Newsham Clarence comp res 46 Central

Newsham Enoch (Mary E) mtrmn U St Ry Co h 51 Vine

Newsham Florence E Mrs drsmkr 465 Chancery bds do

Newsham Henry (Frances L) spinner h 28½ Acushnet av

Newsham Herbert (Ethel) hlpr 1 William h 235 Ashley boul

Newsham Jennie bds 51 Vine

Newsham Joseph (Margaret) spinnerh 46 Central

Newsham Robert (Helen) second hd h 51 Vine

Newsham Sarah wid James h 105 Clark

Newsham Samuel (Jane) lab h 12 Cove

Newsham Thomas (Ellen) fixer h 235 Ashley boul

Newsham Thomas jr (Eleanor) fixer h 235 Ashley boul

Newton Alexander opr bds 332 Shaw

Newton Annie wid George wvr res 130 Mott

Newton Archer (Margaret) beverages 574 North Front h 255 Shaw

Newton Emma wid Isaac bds 624 Maxfield

Newton Eva opr h 21 Marvin

Newton Fred millmn bds 88 Chancery

Newton George B lab bds 49 Beach

Newton James W (Isabella) h 10 Social

Newton Jewett driver bds 284 Union

Newton Jewett B (Dorothy) asst to mgr 545 Orchard h at Dartmouth

Newton John E elect 816 Kempton res 23 Woodlawn av

Newton John L opr h 21 Marvin

Newton Joseph (Mary A) opr h 21 Scott

Bookkeeping, Shorthand, Typewriting, Penmanship, etc. Taught thoroughly at

KINYON'S COMMERCIAL SCHOOL
DUFF BLDG., Cor. William and Pleasant Sts., NEW BEDFORD, MASS.

Giusti Baking Co. QUALITY BAKERS CAKE SPECIALISTS

"Tommy Tucker"
"Grandmother's" Bread

1395 Purchase St.

Tel: 3283

574

W. A. GREENOUGH & CO.'S

- Newton Joseph H (Elizabeth) copper wkr h 974 County
Newton Norman (Hazel P) sales h 1 Harper ct
Newton Samuel (Agnes) opr h 21 Marvin
Newton Samuel H (Marian) bds 21 Marvin
Newton Wm fore 9 Spruce h at Marion
Newton Wm (Annie L) opr h 23 Woodlawn av
Newton Wm J (Ethel) spindle mkr h 19 George
New York Life Ins Co M H Goshien agt 314 Olympia bldg
New York N H & H R R depot ft Pearl frt office
Emery S Judd gen agt ft Willis ferry ft School N Y frt office 2 do
NEW YORK UPHOLSTERING CO (Hyman Edlin) 1783 Purchase Tel Bell 3884 See Upholsterers Department
Neyland Harry A director Swain Free School of Design h at Padanaram
Niczewicz Ignacio (Frances N) opr h 985 S Water
Niczewicz John (Matilda M) opr h 477 S Front
Nicholah John (Sophia) opr h 19 Hampton
Nicholas Christos (Stephanie) boot blk h 61 Bullard
Nicholas Florence wid opr h 40 Winsor
Nicholas George waiter 496 Purchase
Nicholas Joseph opr 93 Scott
Nicholas Joseph (Mary) opr h Nelson
Nicholas Joseph F (Anna) packer h 398 Orchard
Nicholas Peter (Alexandra) milk man h 711 Belleville av
Nicholas Philomena D wid h 8 Spooner
Nicholas Spiro (Olympia) milk 137 Hatch h do
Nicholas Yanne Mrs r 711 Belleville av
Nichols Alton fore bds 24 Vine
Nichols Andrew F (Chloe M) h 39 Bullock
Nichols Andrew J (Mary) mgr 103 William h 51 James
Nichols Clifton (Florence M) cond U St Ry Co h 3 Mt Pleasant la
Nichols Clifton jr shipper b 3 Mt Pleasant la
Nichols Domingas R (Mary) lab h 85 James
Nichols Frank (Julia) opr h 44 Mosher
Nicholas George opr bds 88 Elm
Nicholas Georgia B Mrs bkpr h 34 Bonney
Nichols Grace U tchr T A Green sch r 163 Arnold
Nichols Harry G cond U St Ry Co h 24 Vine
Nichols Harry G jr opr bds 24 Vine
Nichols John (Mary) opr h 245 S Front
Nichols Leander P (Nancy P) (Nichols & Damon) 103 Williams h at Fairhaven
Nichols Rebecca L nurse b 17 Richmond
Nichols & Damon (Leander P Nichols Frederick H Damon) shoes 103 William
Nichols & Read (Rodman A Nichols Boston and Joseph M Read) Cotton 888 Purchase rm 513
Nichols see Nickols
Nicholson Alice opr r 1241 Brock av
Nicholson Edward F (Ruth B) treas 814 Purchase h 60 Brownell
Nicholson Elizabeth wid John h 48 Winsor
Nicholson Harry (Sophie) fruit h 9 Howland
Nicholson Henry (Jessie V G) second hd Dartmouth Mills h 281 Orchard
Nicholson John died July 5 1922
NICHOLSON JOHN G (Helen) Lumber 35-37 Ashley Boulevard Tel Bell 350 h 115 Hillman See Lumber Department
Nicholson John J (Mary A) mach h 130 Norman
Nicholson John T (Martha) fixer h 411 Rivet
Nicholson Maude clk 103 Front r 13 S Emerson
Nicholson Theodore O (Blanche B) sec Dartmouth Mfg Corp h 46 S Sixth
Nicholson Thomas (Emma) beamer res 86 Mott
Nicholson Thomas (Alice) wvr h 1241 Brock av
Nicholson Wm H (Ivy) opr r 246 Nash rd
Nickelson Alman r 72 Scyamore
Nickelson George T (Mary W) carp h 379 Reed
Nickelson James master mariner h 72 Scyamore
Nickerson Alberto S (Sarah) watchmn h 173 Campbell
Nickerson Annie Mrs h 38 Walnut
Nickerson Charles E carp h 1005 Kempton
Nickerson Charles F (Rose A) police h 43 Willis
Nickerson Doris E clk b 337 Cedar
Nickerson Etta A wid Henry A bds 488 Union
Nickerson Everett W mach bds 488 Union
Nickerson Frank chauff h 33 Madison
Nickerson Frank E linemn res 33 Madison
Nickerson George S (Etta) pntr h 309 Cottage
Nickerson Gilbert K (Rebecca) pntr North cor Lindsey h 467 Union
Nickerson Hattie T forelady W F Nye Fish Island h at Smith Mills
Nickerson Jeanette L Mrs clk h 236 Maxwell
Nickerson John (Esther) clk h 450 First
Nickerson Joseph A (Georgianna) mach h 439 Purchase
Nickerson Lydia B wid Thomas h 33 Cottage
Nickerson Mildred D opr 57 Second r 38 Walnut
Nickerson Minnie L wid Charles res 1005 Kempton
Nickerson Morris C yardmn r 439 Purchase
Nickerson Newton E sales r 43 Willis
Nickerson Rena D wid Harry clk h 830 Pleasant
Nickerson Sarah F wid Frederick U died June 2 1922
Nickerson Sylvanus E pntr r 439 Purchase
Nicklas Frank J (Mabel) clk h 450 First
Nicklas John J (Elizabeth A) copper wkr h 107 Penniman
Nicklas Joseph W (Louise) druggist 71 Rotch h 109 Hawthorn
Nicklas Lillian student bds 107 Penniman
Nickle Flora L Mrs died July 6 1922
Nickle John h 303 Middle
Nickols Arthur bootblk 1407 Acushnet av r 61 Bullard
Nickols Christ (Stephanie) shoe rpr 1407 Acushnet av h 61 Bullard
Nickson Agnes wid James h 68 Adams
Nickson James died Dec 2 1921
Nicolaev Anthony (Emma) mgr 223 N Second h 150 Mill
Niec Antone (Barbara) carder h 273 Query
Niedzwiecki Joseph (Josephine) fixer h 147 Bullard
Niedzwiendz Walter (Victoria) opr h 202 State
Nield Ellis (Mary E) gardener 249 Ashley boul r Frederick
Nield John (Lavinia B) h 51 State
Nield Wm A (Alice E) phys 286 Pleasant h do
Nield see Neild
Nielsen Conrad tel opr bds 42 Ocean
Nielsen Nils (Marie) carp h 42 Ocean
Niemiec Joseph (Anne) opr h 109 Mott
Niestel Karl (Loretta) clk h 15 Adams
Nietceh Joseph J (Mary) mach h 343 Orchard
Nietceh Lothar (Emily P) phys 294 Union h do
Nightingale Alice F Mrs h 118 Clara
Nightingale Feline Mrs died Mar 5 1922
Nightingale Frederick (Lizzie A) carp h 15 Valentine
Nightingale Herbert (Lizzie A) twister h 33 George
Nightingale James (Margaret) opr h 31 County
Nightingale John weaver h 123 Mott
Nightingale Joseph (Jane Alice) loom fixer h 11 George
Nightingale Percy X fixer bds 118 Clara
Nightingale Robert (Clara) weaver h 31 County
Nightingale Wm opr r 87 Putomska
Nikonowich Alexander (Anna) opr h 8 Hicks

KING & CO. ELECTRICIANS
SUPPLIES AT WHOLESALE
1051 ACUSHNET AVE. BOTH PHONES

The Royal Sheet Metal Co. Expert Radiator Repairing and Automobile Sheet Metal Work

309 Acushnet Avenue, Tel. Bell 911

Sheet Metal Work and Roofing of Every Description

All work called for and delivered

NEW BEDFORD DIRECTORY, 1923

575

- Nikonowich Jenny Mrs variety 76 Cove h do
Niles Abram J public weigher h 27 Cedar
Niles John M lab r 27 Cedar
Niles Lillian G bkpr 94 Allen r 27 Cedar
Niles Wm H (Jenny) wvr h 76 Cove
Niggs Wm H rprmn 772 Pleasant h at N Dartmouth
Nimmo John jr (Eliza A) overseer 686 Belleville av
h 149 Clifford
Nisbet James (Ellen) fore 158 Bullard h 48 Rich-
mond
Nisbet see Nesbitt
Nisson Herman (Sophie) tailor 1559 Purchase h
1530 do
Nisson Louis (Anna) gro 474 S Water h do
Nisson Sarah R sten 133 William bds 1530 Purchase
Nistlele Carl (Josephine) clk 414 Ashley boul h 15
Adams
Nistlele Paulina wid Charles died June 15 1922
Nitsch Elizabeth A clk 112 William res at Matta-
poissett
Nixon Alfred J phys 84 Acushnet av h do
Nixon Clara L h 205 Summer
Nixon Elizabeth dom r 379 Mt Pleasant
Niznik Thomas (Agatha) opr h 7 Salisbury
Nobbs Anna opr res 87 Query
Nobbs James clk r 87 Query
Nobbs Mary J Mrs h 87 Query
Nobbs Levina clk res 87 Query
Noble Catherine Mrs corsets 763 Purchase h 360
Arnold
Noble Frederick W (Margaret S) barber 150 Arnold
h 63 Chancery
Noble Herbert (Annie) loom fixer h 26 Salisbury
Noble Horace E rprmn 5 Cannon h at Fairhaven
Noble Isaac C (Catherine) mech eng 360 Arnold h do
Noble Jane E drsmkr 35 Myrtle h do
Noble Joseph clk res 285 Acushnet av
Noble Roy (Alice L) chauff h 33 Fruit
Noble Ruby Mrs h 242 State
Noblet Alfred (Martha A) mach h 160 David
Noblet George (Eliza) meats 862 Brock av h 99
Willard
Nobre John B (Augusta) third hd h 46 Thompson
Nobrega Alexander (Amelia) opr h 12 Beetle
Nobrega Jose (Augustina) opr r 81 Davis
Nobrega Joseph (Mary) opr h 101 Coffin av
Nobrega Manuel opr r 50 Phillips av
Nobrega Manuel (Albertina) opr h 188 Belleville av
Nobrega Mary spinner r 83 Davis
Nobriga Alfred carder r 54 Davis
Nobriga Joseph oiler bds 54 Davis
Nobriga Manuel opr r 48 Stephen
Nockharm Joseph opr res 56 Deane
Noden John (Lillian) opr 337 Earle
Noel Alice bkr 195 Ashley boul
**NOEL ARTIUR A supt Automatic Telephone
Co of New Bedford 43 William res Y M C A**
Noel Bernadette r 1014 Purchase
Noel Ethel nurse 4431 Acushnet av bds do
Noel Ezilda res 195 Ashley boul
Noel Gerald opr res 195 Ashley boul
Noel Loretta shoe wkr res 195 Ashley boul
Noel Nellie opr res 101 Bullard
Noel Nelson barber 69 Pleasant h 195 Ashley boul
Noel Philemon (Adlia) opr h 162 Hatch
Nofftz Richard E (Anna) florist 961 Kempton h
969 do
Nogueira Augusto (Florida) opr h 442 Bolton
Nogueira Joseph (Mary) third hd h 202 Blackmer
Nogueira Rose opr res 202 Blackmer
Noia Fred L bkpr 634 Pleasant r 137 Rockland
Noia Manuel L (Marion) h 137 Rockland
Noia see Noyer
Noiseux Arthur J (Eugenie) clk 216 Myrtle h 72
Durfee
Nolan Alexander weaver bds 107 Central
Nolan Annie E opr bds 160 Merrimac
Nolan Arthur J (Annie H) prsmn h 10 Highland
Nolan D Howard (Agnes G) mgr 688 Pleasant h
211 Hawthorne
Nolan Elizabeth M weaver bds 107 Central
Nolan Henry H (Elizabeth) clk h 128 Myrtle
Nolan James E sizer bds 107 Central
Nolan James J (Louise) druggist 1926 Purchase h
279 Summer
Nolan John (Mary) lab h 546 Brock av
Nolan Joseph drill wkr h 249 S Second
Nolan Joseph (Louise) coll h 84 Mt Vernon
Nolan Joseph H opr bds 160 Merrimac
Nolan Margaret Mrs h 61 Orchard
Nolan Mary wid James E h 107 Central
Nolan Mary E twister r 107 Central
Nolan Mary J r 160 Merrimac
Nolan Peter T pressm n h 273 Ashley boul
Nolan Philip J mech r 107 Central
Nolan Pierre (Laura) carp h 320 Coffin av
Nolan Samuel h 160 Merrimac
Nolan Thomas elect res 162 Sawyer
Nolan Wm F pharm 1926 Purchase r 160 Merrimac
Nolet Ida S sten 791 Purchase rm 15 r 90 Robeson
Nolet Joseph A (Clara) sales 211 Union r 90 Robeson
Nolet Leo (Emily) opr h 38 Washburn
Nolin Alfred mach r 34 Bullard
Nolin Amedee (Emma) opr h 257 N Front
Nolin Donat screw mkr r 34 Bullard
Nolin Florida Mrs h 34 Bullard
Nolin Henry boss grinder r 34 Bullard
Nolin Christine opr res 43 Holly
Nolin Honorian (Marie L) cont h 193 Hersom
Nolin Joseph r 340 Shaw
Nolin Joseph jr (Marie S) collr 866 Purchase h 84
Mt Vernon
Nolin Lea opr r 34 Bullard
Nolin Leo F (Laura J) mach h 201 Nash rd
Nolin Mary A dom h 28 Parker
Nolin Napoleon (Sophie) opr h 43 Holly
Nolin Ovida (Dorena) carp h 301 Earle
Nolle George opr r 361 N Front
Nomet Adam (Carolina N) lab h 436 S Front
Nonquitt Spinning Co Leonard C Lapham treas
yarns 686 Belleville av
Noon Ellen r 161 State
Noon Francis E (Margaret E) lab h 188 State
Noon Henry J pastor St James R C ch h 233 County
Noon John J opr bds 496 Purchase
Noon Martin (Martha) drillmkr h 161 State
Noon Peter opr r 161 State
Noonan Dennis E (Abbie A) pickler 447 Sawyer h do
Noonan Edward (Alice C) (Imperial Clothing Co)
928 Purchase r 139 Merrimac
Noonan Henry lab r rear 5 Wamsutta
Noonan Joseph city lab h 187 State
Noonan Joseph (Mary) weaver bds 78 Penniman
Noonan Mary hkpr r rear 5 Wamsutta
Noonan Mary J wid Edward D h 139 Merrimac
Noonan Thomas J (Mary J) mach h 227 Allen
Nooning Hannah H wid Wm B h 86 Morgan
Nooth Althea A laundress r 53 Cedar
Nooth James E waiter bds 53 Cedar
Nooth Wm D (Bessie E) opr 131 Court h 53 Cedar
Nooth Wm E (Mary S) res 53 Cedar
Noqueira Joseph (Mary) opr h 202 Blackmer
Norcross Walter (Mildred) tackmkr h 1626 Purchase
Norell Elizabeth thres H M Knowlton sch res 18
Seventh
Norlander Albert (Florence A) mach h 10 Junior

**ALDEGE CHAUSSE FUNERAL DIRECTOR
AND EMBALMER**
Private Ambulance Service
Tel: Bell 1400
Auto 2163

Ford
THE UNIVERSAL CAR

Motor Sales Company

Authorized Distributors
SALES AND SERVICE—PURCHASE AND PEARL STREETS

BELL
PHONE
5550

576

W. A. GREENOUGH & CO.'S

- Norlander Charles D (Florence H) mach bds 328 Austin
Norlander Charles J r 328 Austin
Norman Arthur opr res 248 Rivet
Norman Louis pntr res 32 Tallman
Norman Wilfred opr res 248 Rivet
Normand L Philip (Alvenc) (W & L P Normand) h 122 Rodney
Normand Marian bkpr bds 200 Hersom
Normand Narcissus (Eugenia) mach 19 N Second r 248 Rivet
Normand Paul (Adeline) h 172 Hatch
Normand Wilfred (Amanda) chief eng A P Co and (W & L P Normand) h 200 Hersom
NORMAND W & L P (Wilfred and L Phillip Normand) Cabinet Makers 19-21 County See Cabinet Makers Department
Normand Yvonne clk 180 Union bds 200 Hersom
Normandeau Arthur (Antonette) (A J Normandeau & Co) h 238 Davis
Normandeau Aurore opr r 306 Earle
Normandeau A J & Co (Arthur J Normandeau Percival C Garant Fred Normandeau) elect contrs 1507 Acushnet av
Normandeau Fred (Florence) (A J Normandeau & Co) h 306 Earle
Normandeau Fred U (Marie) tailor 1249 Acushnet av h 306 Earle
Normandin Alfred J (Anna) hosemn Engine 1 h 1586 Purchase
Normandin Alphonse phys 53 Merrimac h do
Normandin Anelie hkpr h 101 Holly
Normandin Camille (Elodie) h 101 Holly
Normandin Donald C Mrs mlr 1245 Acushnet av h 292 Coffin av
Normandin Ella bds 1586 Purchase
Normandin Emma res 229 Sawyer
Normandin Francois (Rose) chauf h 38 Bullard
Normandin Francois X (Josephine E) carp h 188 Whitman
Normandin Freida opr res 69 S Sixth
Normandin Joseph weaver h 239 Sawyer
Normandin Joseph A Z (Ora) ins agt 96 William h 392 Ashley boul
Normandin Joseph E (Emelie) r 101 Holly
Normandin Leo waiter Sassquin Sanatorium h 4431 Acushnet av
Normandin Louis Z (Mary) phys 1584 Purchase h 1586 do
NORMANDIN L Z & CO (Joseph P Trudel) Pharmacists 1598 Purchase
Normandin Mary dom r 101 Holly
Normandin Nadief (Ida) city lab h 1 Collette
Normandin Narasse (Rose E) driller h 154 Tinkham
Normandin Narcisse r 458 Ashley boul
Normandin Peter N (Elizabeth) police h 115 Hathaway
Normandin Romeo P (May) boiler mkr h 810 Belleville av
Normile Annie opr r 14 Viall
Normile James (Jane N) firemn city h 14 Viall
Normile Mary wvr r 14 Viall
Normile Thomas (Margaret) sewer interceptor h 14 Viall
Normile Wm (Margaret) opr h 346 N Front
Normoyle Anna insp r 13 Studley
Normoyle Bridget insp r 13 Studley
Norris Edward (Alexandra) second hd h 198 State
Norris Edward V opr h 88 Austin
Norris Florence opr r 78 Tallman
Norris George B (Minnie) h 78 Tallman
Norris James E (Mary E) opr h 180 W French av
Norris Joseph (Alice) mule spinner h 57 Arlington
Norris Joseph A (Mary E) lino Standard h 224 County
Norris Minnie Mrs delicatessen 1291 Acushnet av h 78 Tallman
NORRIS PAINT & HARDWARE (Thomas B Norris) 738 Pleasant See right top lines.
Norris Robert opr bds 635 County
NORRIS THOMAS B (Amy J) (Norris Paint & Hardware) 738 Pleasant h 33 Keene Summer Residence at S Dartmouth
Norris Thomas W (Nora M) wvr h 1235 Pleasant
Norris Wm (Maude M) clk h 67 Howard
Norris Wm (Nellie) prov h 16 Valentine
Norris Wm N (Della E) variety 193 Smith h 315 Chancery
Norse Wm (Jane N) opr h 810 First
Norstom Emily Mrs manicurist 185 Union h at B North Baptist Church Nathan Bailey pastor 121 Merrimac cor County
North Christian Church 855 Purchase
North Congregational Church Frank E Ramsdell pastor 865 Purchase
North End Dry Goods Co (Mrs Alphonsine Gendron) 1561 Acushnet av
North End Hardware & Furniture Co Vincent J Grace pres A J Freitas treas 1446-1448 Acushnet av
North End Laundry (Pierre N Nault) 1066 County
North End Loan Co Louis Jean trustee 791 Purchase rm 18
North Unitarian Church Samuel Elberfeld pastor 99 Tallman
Northcott John W (Alice) prin Abraham Lincoln sch h 2 Jenny Lind
Northrop Earl lab r 1688 Purchase
Norton Ansel B asst mer h 80 Ryan
Norton Catherine A h 273 Park
Norton Catherine E sten 108 Union res 273 Park
Norton Catherine L wid Patrick H h 526 Kempton
Norton Charles A mgr 706 Purchase h at Fairhaven
Norton Charles F (Amelia) chauf city pr No. 4 h 67 Emma
Norton Charles F C cooper h 305 Tinkham
Norton Charles H (Mary E) police h 43 Ashley
Norton Charles M pntr bds 81 Forest
Norton Charlotte nurse bds 159 Penniman
Norton Cynthia A wid Wm T h 833 Kempton
Norton Ellen opr bds 43 Ashley
Norton Evangeline opr bds 172 Myrtle
Norton Florence H sten 427 Kempton bds 113 Willis
Norton Frank firemn r 14 Emerson
Norton George W (Carrie) glass engr h 30 Keene
Norton Granville overseer 2272 Purchase h at Long Plain
Norton James boiler mkr bds 392 Acushnet av
Norton James dock hd r 20 S Second
Norton James (Mary A) gro h 248 Tremont
Norton James (Margaret) opr h 202 Brook
Norton James E mus bds 159 Penniman
Norton James F (Mary A) prov 1722 Purchase h 248 Tremont
Norton James F student bds 61 Wash
Norton John mule spinner h 172 Myrtle
Norton John jr lab bds 172 Myrtle
Norton Joseph (Clara) lab h 43 Ashley
Norton Leroy clk r 72 School
Norton Louis A bds 137 Chestnut
Norton Margaret res 273 Park
Norton Margaret R opr r 159 Penniman
Norton Mary opr bds 43 Ashley
Norton Mary speeder tndr bds 172 Myrtle
Norton Mary A drsmkr 273 Park res do
Norton Mary E h 80 Ryan
Norton Mary W nurse P Corp bds 52 Locust

NEW BEDFORD ROOFING CO.

GRAVEL, SLATE AND PREPARED ROOFINGS

167 Hillman St.

Tel. Bell 2159

ASPHALT
SHINGLES
CEMENTS
MASTIC
WORK

WENTWORTH CLOTHING CO.

MEN'S CLOTHING AND FURNISHINGS

211 UNION STREET.

Tels. Bell 999, Automatic 1125.

NEW BEDFORD DIRECTORY, 1923

577

- Norton Michael J (Charlotte) overseer 295 Phillips av h 159 Penniman
Norton Nora hkpr r 172 Myrtle
Norton Oscar opr ft Howard av h at Acushnet
Norton Patrick J (Ellen M) firemn h 298 Cedar
Norton Patrick J (Mary W) prsmn h 88 Pierce
Norton Thomas (Irene) chauf ft Howard av h at Acushnet
Norton Thomas E (Bridget I) fore 163 Pleasant h 61 Wash
Norton Thomas F rem to Fairhaven
Norwood Alexander (Annie) twister h 102 Ruth
Norwood Annie opr r 192 W French av
Norwood Hamilton (Jennie) h 192 W French av
Norwood Hamilton jr elec res 192 W French av
Norwood Helen J opr res 192 W French av
Norwood House Idgh 50 Hillman
Norwood James (Bertha) twister h 370 Bedford
Norwood John S (Violet) pntr r 1680 Acushnet av
Norwood Malcolm opr h 1220 Acushnet av
Norwood Ruth clk bds 192 W French av
Norwood Thomas twister res 192 W French av
Norwood Wm (Mary) twister h 152 Butler
Noska Annie wvr r 8 Viall
Nosul Alfred (Helen) cook h 1082 Acushnet av
Notter Julia B wid John h 81 North
Nourjian Mark H clk 768 Purchase h at Fairhaven
Nourse Charles C (Mary T) sign pntr h 94 Acushnet av
Novelty Press (Joseph J Pfaffen-zeller) printers 202 Union
Novick Abraham S (Sarah) tailor 306 Acushnet av r 28 Jonathan
Novick Carl student r 28 Jonathan
Novick Joseph sales h 28 Jonathan
Novinsky David (Zelda) shoes 1759 Acushnet av h 112 Glennon
Novinsky Maurice opr r 45 Ashley boul
Novinsky Max shoe rpr 323 Davis h 1133 Acushnet av
Novinsky Nathan (Martha) tailor 912 Acushnet av h 45 Ashley boul
Novinsky Simon (student) r 868 Acushnet av
Novinsky Zelle (Fannie) dyer 868 Acushnet av h do
Nowakowski Frank wvr r 145 Tallman
Nowell Elizabeth student r 51 Seventh
NOWELL HENRY S (Nowell & Gifford Auto Supply Co) 390 Acushnet av h at Fall River
Nowell Joseph C h 51 Seventh
Nowell Joseph C jr student r 51 Seventh
Nowell Leonard (Mary G) real est 476 Arnold h do
NOWELL & GIFFORD AUTO SUPPLY CO (Henry S Nowell James H Gifford) Bergougnan Tires 390 Acushnet av Tel Bell 4010 See Automobile Department
Nowicki Kazmir (Jackera) opr h 38 Milford
Nowlan Jane opr r 276 Shaw
Nowlan Jean B (Ora) city editor 101 Kenyon h 86 Whitman
Noyer George W (Eliza) variety 77 County h do
Noyer Grace M cashr 180 Union r 297 Purchase
Noyer Harry student 36 Larch
Noyer John C (Margaret) attendance officer h 297 Purchase
Noyer Joseph (Mary) opr r 25 Stowell
Noyer Joseph P (Mary) opr h 36 Larch
Noyer Mary clk Continuation sch r 297 Purchase
Noyer Ventura J (Mary E) drill wkr h 53 Oak
Noyer see Noia
Noyes Rosana wid Benjamin C opr h 5 r Wamsutta
Nuguenard Celine wid of Auguste wvr h 275 Ashley boul
Nunes Albert lab h 806 S Water
Nunes Alexander (Marie) opr h 60 Nelson
Nunes Anthony lab r 11 Jenney
Nunes Anthony (Mary) opr h 164 Sawyer
Nunes Antone (Rose) opr h 56 Alden
Nunes Antone (Marie) opr h 438 Bolton
Nunes Antone (Mary) opr h 41 Nash rd
Nunes Antone (Philomena) opr r 11 Desautels
Nunes Antonio opr h 12 Beetle
Nunes Antonio opr h 11 Desautels
Nunes Antonio C (Mary) lab h 11 Jenney
Nunes Branco (Mary) cook h 115 Acushnet av
Nunes Edward (Mary) (Nunes & Fernandes) h 180 Belleville av
Nunes Edward (Mary) fisherman h 180 Belleville av
Nunes Edward (Mary) opr h 234 Hemlock
Nunes Emilia opr res 17 Holly
Nunes Emilia opr res 31 Mitchell
Nunes Equilarte opr bds 56 Alden
Nunes Estella tchr h 175 Division
Nunes Fernando opr h 258 S Second
Nunes Florence opr r 17 Holly
Nunes Frank (Laura) copper wkr h 18 Clark
Nunes Frank (Mary) opr h 30 Circuit
Nunes George J (Delphina) police h 145 Rockland
Nunes George M (Blanche R) sales 238 State h 84 Durfee
Nunes Harriet Mrs waitress r 1283 Purchase
Nunes Henrique (Elziar) cook h 142 Acushnet av
Nunes Jesuina bds 48 Davis
Nunes Joao opr r 42 Davis
Nunes Joaquin (Catherine) mariner h 419 S Second
Nunes Joaquim F (Catherine) lab h 419 S Second
Nunes John opr r 204 Sawyer
Nunes John C (Rose A) city lab h 278 Dartmouth
Nunes John S (Amelia) opr h 444 Circuit
Nunes Joseph (Mary) opr h 105 Collette
Nunes Joseph (Mary) carp h 187 David
Nunes Joseph opr h 175 Division
Nunes Joseph opr h 10 Byron
Nunes Joseph sales r 96 Middle
Nunes Joseph (Adalena) opr h 24 Mosher
Nunes Joseph (Margaret) lab h 34 Hazard
Nunes Joseph (Mary) opr h 82 Davis
Nunes Joseph (Elvira) wvr h 84 Fruit
Nunes Joseph (Rosa) speeder h 74 Eugenia
Nunes Joseph (Mary) overseer Tabor Mill h 41 Edison
Nunes Joseph jr (Mary) opr r 82 Davis
Nunes Joseph B (Viola G) sales 216 Cottage h 764 Rockdale av
Nunes Joseph F (Mary) overseer h 41 Edison
Nunes Joseph M barber 395 Acushnet av r 12 Nye
Nunes Juanna hkpr h 51 South
Nunes Lena S opr r 106 Potomska
Nunes Luiza J wid Francisco died July 20 1921
Nunes Manuel (Clotilda) opr h 112 Bates av
Nunes Manuel (Mary) opr h 115 Cedar Grove
Nunes Manuel (Maria) opr h 200 Coffin av
Nunes Manuel baker 445 Belleville av bds 147 do
Nunes Manuel lab h 582 First
Nunes Manuel opr r 42 Davis
Nunes Manuel B (Adelina) carp h 175 Division
Nunes Manuel C (Nora J) carp h 28 Bullock
Nunes Manuel J (Margaret) mariner h 119 N Second
Nunes Mary opr bds 56 Alden
Nunes Mary Mrs h 22 Hickory
Nunes Mary wid r 66 Grinnell
Nunes Mary J r 256 County
Nunes Michael (Rose) opr h 119 Cedar Grove
Nunes M Clarence (Nora) carp h 28 Bullock
Nunes Norbert lab h 31 Mitchell
Nunes Paul S (Lena) lab h 106 Potomska
Nunes Rose opr res 479 Belleville av
Nunes Rudolph lab r 119 N Second

Modern Electric Shop

William J. McGowan.
Prop.

12 Newton Street, New Bedford, Mass.

HOUSE WIRING
FIXTURES, APPLIANCES
Telephone Connection

Standard Plumbing & Heating Co.

1068 Purchase Street

578

W. A. GREENOUGH & CO.'S

- Nunes Seraphim (Alice) opr h 499 Rivet
Nunes Seraphim (Lenora) firemn h 9 Winter
Nunes Victra mason h 171 Campbell
Nunes & Fernandes (Edward Nunes, Alfred Fernandes) eros 224 Coggeshall
Nute Warren W (Maude) cashr bds 18 Homer
Nuttall Bertha wid h 176 Ashley boul
Nuttall Edith opr res rear 203 Tinkham
Nuttall Edward opr r 19 Salisbury
Nuttall Elizabeth wvr h 176 Ashley boul
Nuttall Ellen Mrs hkpr r rear 68 Linden
Nuttall Esther Mrs wvr h 94 Beetle
Nuttall Frank eyelet wkr h rear 203 Tinkham
Nuttall George janitor Boys sch h 248 Nash rd
Nuttall James H (Amy A) (Nuttall's Pharmacy) 146 Arnold h 10 Hawthorn ter
Nuttall Lila S clk Manomet Mill h 143 North
Nuttall Mary E clk Street Dept 315 Municipal bldg r 248 Nash rd
Nuttall Wm (Emily) watchmn 261 S Water h at Fairhaven
NUTTALL'S PHARMACY (James H Nuttall) 146 Arnold
Nutter Arthur lab h 188 Austin
Nutter Effie M shoewkr r 188 Austin
Nye Annie Mrs r 216 Eugenia
Nye Charles H adv solr 575 Pleasant r 324 Park
Nye Charles H sales r 324 Park
Nye Dora R wid George H h 220 Kempton
Nye Frederick L (Emma L) clk h 18 Emerson
Nye George E drill insp r 43 Hill
Nye George H (Annie F) city eng 302 Municipal bldg h 23 Arnold pl
Nye Harrison G r 61 Hill
Nye Isabel M Mrs h 324 Park
Nye Joseph K (Wm F Nye) Fish Island r at Fairhaven
Nye Lester (Annie) auto rpr h 216 Eugenia
Nye Mary cook 26 S Sixth
Nye Orlando I (Mary L) clk 185 Union h 66 Smith
Nye Pemberton H (Elizabeth W) h 709 County
Nye Ralph W waiter r 245 Elm
Nye Ruth wid David bkpr 555 Purchase
Nye Susan C wid Thomas jr h 709 County
Nye Walter D (Jennie) steward h 245 Elm
Nye Walter M cook r 245 Elm
Nye Wm F (Joseph K Nye) oil refiners Fish Island
Nye Wm T (Helen) stereo h 121 Shawmut av

O Independent newspaper Eugene A Escobar mgr 178 Acushnet av
Oagra Clemence (Helen) barber h 86 Church
Oak Grove Cemetery Sidney B DeMoranville supt 185 Parker
OAK ST GARAGE (Benjamin Bessette) 127 Oak Tel Con See Garage Department
Oakes Ernest A (Mary) pres & treas 140 Court h 130 Bedford
Oakes Ernest A jr student res 7 Anthony
Oakes Robert spinner res 1283 Acushnet av
Oakes Samuel (Amelia) grinder h 1939 Purchase
Oakland Sales & Service Co (Al E Bibeau Adolphe Plante) 1150 Purchase
Obedzinski Wladislaw (Laura) wvr h 66 Deane
Oberlander Louis (Helen) pipe fitter bds 1094 Brock av
Obey Samuel lab r 43 Bethel
O'BRIAN Joseph J (Theresa E) sexton St James Ch h 14 Fair
O'Brien Catherine shoewkr r 74 Spruce
O'Brien Catherine T shoewkr r 104 Austin
O'Brien Catherine M hkpr h 135 Hathaway
O'Brien Christopher pool r 74 Spruce
O'Brien Daniel barber h 1089 Purchase
O'Brien Daniel (Martha) opr 19 Thatcher
O'Brien Daniel P (Aloyst D) medical examine Bristol County phys 330 Union h do
O'Brien Edward J clk res 859 Kempton
O'Brien Elizabeth A opr bds 80 Clark
O'Brien Elizabeth F registrar 12 S Sixth r 76 Florence
O'Brien Ellen wid James opr h 375 Cedar
O'Brien Emma C wid John E h 525 Purchase
O'Brien Ernest R prnr 523 Purchase bds 525 do
O'Brien Francis K clk 849 Kempton bds 859 do
O'Brien F Thomas overseer 750 Belleville av h 988 Pleasant
O'Brien George L lab bds 864 County
O'Brien James U S A r 920 County
O'Brien James J (Mary) eyelet wkr h 191 Campbell
O'Brien James T (Rhea) hoseman Hose 4 h 126 Mott
O'Brien John (Bridget) lab h 111 Smith
O'Brien John (Hannah) h 30 Locust
O'Brien John (195 Coggeshall) died June 15 1922
O'Brien John H cafe 1400 Purchase h 132 State
O'Brien John J (Helen) hosem nsta 4 h 5 Green
O'Brien John J plmbr bds 14 Fair
O'Brien John J (Mary) lab 214 S Water h 859 Kempton
O'Brien John N (Annie) wood 32 Linden h 101 Robeson
O'Brien John N jr (Loretto) fore h 151 Adams
O'Brien John N jr r 101 Robeson
O'Brien John S clk bds 104 Austin
O'Brien John S jr (Annette) shoewkr h 628 Purchase
O'Brien Joseph U S A r 104 Austin
O'Brien Joseph (Jennie) hlpr h 126 Park
O'Brien Joseph F (Etta) mach h 116 Rivet
O'Brien Josephine tack wkr res 859 Kempton
O'Brien Katherine clk 1275 Acushnet av r 135 Hathaway
O'Brien Katherine C nurse opr 80 Clark
O'Brien Mabel B opr 508 Pleasant rm 202 r at Fairhaven
O'Brien Madeline sten 421 Olympia bldg r at Fall River
O'Brien Margaret A bkpr 139 Smith r 216 Cedar
O'Brien Mary comber tndr h 187 Davis
O'Brien Mary h 496 Purchase
O'Brien Mary wid h 864 County
O'Brien Mary A opr bds 80 Clark
O'Brien Mary A bds 62 Shawmut av
O'Brien Mary A stitcher r 104 Austin
O'Brien Mary T tchr S D Ottiwell sch r 76 Florence
O'Brien May L died Feb 7 1922
O'Brien Michael (Elizabeth) fore h 734 Kempton
O'Brien Michael lab h 723 Kempton
O'Brien Michael opr h 920 County
O'Brien Mildred Loptician 18 N Sixth r at Fairhaven
O'Brien Patrick (Bridget) fore 693 Purchase h 76 Florence
O'Brien Patrick H h 4 Austin
O'Brien Patrick J (Alice) carp 111 Willis h 173 Shawmut av
O'Brien Raimond F batterymn sta 1 r 101 Robeson
O'Brien Royal G chauff 235 Union r 525 Purchase
O'Brien Sanford F (Mary A) awning mkr 31 Coml h 29 Borden
O'Brien Sarah wvr h 62 Myrtle
O'Brien Teresa clk 185 Union r 152 Acushnet av
O'Brien Theresa E tchr W H Taylor sch res 30 Locust
O'Brien Thomas chauff bds 216 Cedar
O'Brien Thomas B (Molly) sales r 313 Pleasant
O'Brien Timothy F (Marion) (O'Brien & Bentley) lawyer 96 William rm 203 h 52 Court
O'Brien Timothy J (Margaret) blacksmith h 216 Cedar

WEEKS BROS.

PIANO AND FURNITURE MOVING LOCAL AND LONG DISTANCE TRUCKING
HARD AND SOFT WOOD
335 Kempton Street Tel. Bell 6223 NEW BEDFORD, MASS.

The Good Maxwell Sturtevant's Garage

NEW BEDFORD DIRECTORY, 1923

579

O'Brien Timothy J (Catherine) shoewkr h 74 Spruce
 O'Brien Timothy J watchmn r 286 Ashley boul
 O'Brien Timothy J jr opr r 216 Cedar
 O'Brien Veronica tchr r 30 Locust
 O'Brien Wm (Anna) insp h 80 Clark
 O'Brien Wm jr clk 1886 Purchase bds 27 McGurk
 O'Brien Wm A (Arthur C Smith Co) 27 Williams bds 30 Locust
 O'Brien Wm L sales h 132 State
O'BRIEN & BENTLEY (Timothy F O'Brien and Samuel E Bentley) Attorneys-at-Law 202-204 Cummings Building 96 William Tels Bell 2694 Automatic 1478
OBRION CLARENCE R (Ruth S) Treas and Gen Mgr New Bedford Storage Warehouse 152 Front h 157 Page
 Occhiello Angelo (Mary) lab h 545 Acushnet av
 Ochab John (Mary) mach 668 Acushnet av h 13 Washburn
 Ociesia Stanley (Agnes) carder h 31 Covell
 O'Connell Catherine tchr Acushnet av sch r 18 Seventh
 O'Connell James E (Elizabeth) opr bds 1193 Purchase
 O'Connell Jeremiah (Sarah) cabinet maker r 44 Chestnut
 O'Connell John E welder res 141 Division
 O'Connell John F (Annie) opr h 141 Division
 O'Connell John J second hd bds 179 Purchase
 O'Connell Joseph F jr (Julia W) violin tchr 99 Pierce h do
O'CONNELL JOSEPH F SR. (Catherine) Pianos, Phonographs and Music Teacher 465 Union h do Telephone
 O'Connell Lillian opr res 141 Division
 O'Connell Rose C weaver r 10 Wash
 O'Connell Thomas opr r 63 Willard
 O'Connor Agnes opr r 448 Sawyer
O'CONNOR BROS (Dennis J O'Connor and William J O'Connor V M D) Contractors, Sand and Gravel, and General Trucking, 431 Rivet Tel Bell 5504 See Sand and Gravel Department
 O'Connor Catherine F tchr Cedar Grove St sch r 1077 Pleasant
O'CONNOR DENNIS J (O'Connor Bros) 431 Rivet h do
 O'Connor Emily wid James clk h 15 Franklin
 O'Connor James E barber 10 Newton
 O'Connor Jeremiah (Annie) stationary firemn h 93 Park
 O'Connor Jeremiah E P (Annie) ins agt 125 Parker
 O'Connor Jeremiah J (Rose) supt h 18 Parker
 O'Connor John opr 131 Court b 329 Purchase
 O'Connor John J fore 45 Hunter h at Prov R 1
 O'Connor John T (Mary) mule spinner h 448 Sawyer
 O'Connor Kate opr r 360 Ashley boul
 O'Connor Laurence J (Mary) laddermn Ladder 2 h 442 Sawyer
 O'Connor Margaret J opr r 48 Sycamore
 O'Connor Mary opr bds 407 Summer
 O'Connor Nellie h 360 Ashley boul
 O'Connor Patrick H phys 240 County h do
 O'Connor Sarah A hkpr 1671 Acushnet av
 O'Connor Thomas J musician h 48 Sycamore
O'CONNOR WILLIAM J, V M D (O'Connor Bros.) h 431 Rivet
 Octagon Soap Premium Store Ida M Orcutt mgr 1158 Purchase
 Oddy Bessie wvr r 126 Holly
 Oddy Ethel wvr r 126 Holly
 Oddy John (Jennie) opr h 126 Holly

ODIORNE HOWARD E (Sybil L) (The Print Shop) 654 Pleasant r at Fairhaven Tel Bell 1262-3
 O'Donnell Annie V sten 640 Pleasant h 32 Maitland
 O'Donnell Bridget A h 463 Union
 O'Donnell Margaret h 186 Smith
 O'Donnell Mary J hkpr 25 Moreland ter
 O'Donnell Michael J (Mary J) opr h 876 S Water
 O'Donnell Owen (Elizabeth) city lab h 330 N Front
 O'Donnell Patrick (Mary) firemn h 213 Austin
 O'Donnell Patrick (Mary J) wvr h 20 Division
 O'Donnell Thomas lab res 330 N Front
 O'Donnell Thomas (Agnes) opr h 24 Woodlawn av
 O'Donnell Thomas (Marie) lab res 92 Ashley boul
 O'Donnell Thomas opr r 20 S Second
 O'Donnell T Augustine tchr Boys' sch h 421 Pleasant
 O'Donnell Wm F (Mary) police stat 1 h 51 Locust
 O'Dowd Martin (Katherine) second hd h 31 Jouvett
 Oesting Edward A (Florence) real est h 36 Jenny Lind
 Oesting F Wm jr (Dorothy W) clk h 86 Campbell
 Oesting Gertrude M opr h 100 Hall
 Oesting Katherine M h 100 Hall
 Oesting Lillian E bds 689 County
 Oesting Mary E bds 689 County
 Oesting Rudolf (Ethel) mach h 173 David
 Oesting Violeta E wid F Wm h 689 County
 Offley Arlington (Charlotte) barber h 168 North
 Offley Charlotte seam res 168 North
 Offley Ernest C opr bds 820 Kempton
 Offley George W (Mabel E) city lab h 820 Kempton
 Offley John W (Annie) barber 9 N Second r 88 Cedar
 O'Firme Henrique glasswkr 166 County h do
 Ofstrock Abram lab r 151 Penniman
 Ofstrock Charles sales 99 Front r 151 Penniman
 Ofstrock David clk r 151 Penniman
 Ofstrock Philip clnr and dycr 247 Sawyer h 151 Penniman
 Ogalazek Joseph (Sophia) opr h 205 1/2 N Front
 Ogara Albert (Sophia) weaver h 17 Salisbury
 O'Gara Frank tailor 47 William h 20 Washburn
 O'Gara John (Margaret) opr h 20 Washburn
 O'Gara Joseph opr res 20 Washburn
 O'Gara Thomas (Sophie) driver h 12 Washburn
 Ogden Ann opr r 1453 Purchase
 Ogden Arthur R (Hazel) acct h 2195 Purchase
 Ogden Doris opr res 57 Valentine
 Ogden Elizabeth tudr res 57 Valentine
 Ogden Elizabeth wvr bds 175 Richmond
 Ogden Emma opr res 20 George
 Ogden Ernest W (Estella) clk h 142 Liberty
 Ogden Harry (Martha Ann) opr h 20 George
 Ogden Herbert G (Miriam) auto mach 42 Robeson h 268 Reed
 Ogden James H (Mary E) (J H Ogden & Co) bds 367 Cedar
 Ogden Joseph (Elizabeth) carp h 198 Austin
 Ogden J H & Co (James H Ogden Philip Goldstein) elects 1034 Acushnet av
 Ogden Martha wid Robinson h 175 Richmond
 Ogden Mathew stripper h 57 Valentine
 Ogden Rose wid Travis hkpr 90 Merrimac
 Ogden Wm (Ann) lab h 1453 Pleasant
 O'Grady Frances clk bds 69 Vine
 O'Grady Helen bkpr bds 69 Vine
 O'Grady James J (Rebecca) chauf 73 Chancery h 88 Robeson
 O'Grady James W (Lena) opr h 155 Earle
 O'Grady Stephen (Margaret) janitor C A Cook sch h 69 Vine
 O'Grady Thomas h 69 Vine

FIRMAN J. LECOMTE VIM and NASH TRUCKS

LAFAYETTE and NASH PLEASURE CARS

Telephones: Bell 4531—Auto 2187

115 Ashley Boulevard, New Bedford

Lumber

Est. THOS. W. CROACHER

Sash Doors, Blinds and all kinds
Builders' Supplies

Corner Water and Leonard Streets

Tel. connection New Bedford. Mass.

580

W. A. GREENOUGH & CO.'S

Ogren Nima C maid r 56 Foster
Ogroneck Wm (Leocadio) opr h 66 Deane
O'Hara Alice I clk bds 358 Cedar
O'Hara John P (Eileen G) clk 185 Union h 25
Richmond
O'Hara Leo T clk 768 Purchase bds 358 Cedar
O'Hara Thomas F (Emma) mgr 1071 Acushnet av h
358 Cedar
O'Hara Wm J (Alice A) opr h 944 Pleasant
O'Hare Annie wid James W h 553 Summer
O'Hare Mary silk insp bds 553 Summer
O'Hearn Alice V opr res 11 George
O'Hearn John F mach res 11 George
O'Hearn Michael mach bds 433 Cedar Grove
O'Hearn Thomas weaver h rear 1270 Purchase
O'Hearn Wm (Nellie) real est h 11 George
Ohnesorge Carl G (Mader) (New England Sausage
Co) 162 N Front h 1243 Plainville rd
Ohnesorge Robert opr r 249 Tinkham
Ohnesorge Wm (Sophie) opr r 249 Tinkham
Olm Herbert asst mgr rm 9 1428 Acushnet av h at
Fairhaven
O'Keefe Mildred waitress 475 Purchase r 113 Mill
O'Keefe see Keefe
Okolski Anthony (Katie) (Okolski Bros) h 8 Viall
Okolski Bros (Anthony and Karol) garage 82 Cove
Okolski Karol (Mary) (Okolski Bros) r 8 Viall
Olas Julien (Mary) opr h 8 Bectle
Old Cemetery 188 S Second nr Griffin
Old Colony Machine Co Charles O Brightman
treas 72 N Water
Old Dartmouth Historical Society Frank Wood
curator in charge 37 N Water
Oldfield Abraham (Annie) h 22 Valentine
Oldfield Fred (Charlotte) chauf 1713 Purchase
Oldfield Thomas F tchr res 195 Rivet
Oldfield Wm (Elizabeth) loom fixer h 195 Rivet
Oldham George A overseer Grinnell Mfg Corp h 64
Willis
Oldham Joseph (Bettie) overseer 216 Belleville
av h 64 Willis
Oldham Wm H carder bds 64 Willis
Old Trusty Dog Food Co Gordon W Johnson mgr
116 Front
O'Leary Alice C sten r 121 Deane
O'Leary Arthur L treas 627 Tarklin Hill rd h at
Fairhaven
O'Leary A Beatrice res 121 Deane
O'Leary A Louise tchr H M Knowlton sch res 9
Stone
O'Leary Francis W res 9 Stone
O'Leary Harold W pres 627 Tarklin Hill rd h at
Waban
O'Leary Henry (Hannah) caretkr h 9 Stone
O'Leary Irene E tchr G H Dunbar sch r 9 Stone
O'Leary James (Helen) mach h 28 Woodlawn av
O'Leary John student r 121 Deane
O'Leary Joseph M died Sept 19 1921
O'Leary Josephine lkpr bds 84 Rockland
O'Leary Lydia A tchr C S Ashley sch r 9 Stone
O'Leary Margaret wid Dennis h 67 Chancery
O'Leary Margaret Z tchr r 121 Deane
O'Leary Mary opr bds 103 Austin
O'Leary Mary E nurse res 9 Stone
O'Leary M John sten S O Co Fish Island r at Fair-
haven
O'Leary Nellie maid r 143 Cottage
O'Leary Patrick (Margaret) h 121 Deane
O'Leary Raymond student bds 121 Deane
O'Leary Sophia nurse res 121 Deane
O'Leary Theresa wvr r 28 Woodlawn av
O'Leary Thomas shipper Soule Mill res 121 Deane
O'Leary Thomas tchr Boys' sch h 1389 Purchase
O'Leary Thomas (Margaret) yardmn h 103 Austin

O'Leary Timothy J (Helen) opr h 50 Belleville rd
O'Leary's Castle 931 Acushnet av
O'Leary see Leary
Oledziński Wacław opr res 66 Deane
Olejarczyk Joseph (Annie) opr h 20 Salisbury
Olejarz Michael (Mary) opr h 15 Cox
Olejas John (Mary) opr h 5 Hampton ct
Olejas Peter (Mary) opr h 7 Fulton ct
Olemberski Martin (Theodora) wvr h 310 N Front
Olemberski Walter (Stephanie) opr h 178 Phillips av
Olender Stanislaw (Rose O) opr h 669 First
Oleszenewicz Kleotilda wid Alexander died Jan 22
1922
Oleszewski Anthony opr h 79 Nelson
Oleszewski Joseph (Katherine) opr r 79 Nelson
Oleszewski Peter opr r 79 Nelson
Oliveira Abel (Beatrice) tailor 794 Purchase h 59
Acushnet av
Oliveira Abel (Mary) opr h 193 Crapo
Oliveira Agnes opr res 12 Griffin
Oliveira Ajoabar (Odilia B) opr h 101 Hall
Oliveira Albert opr r 143 Fair
Oliveira Alberto (Anna) lab h 21 Kenyon
Oliveira Alfred (Maria) opr h 17 Mitchell
Oliveira Alfred (Mary) baker h 331 First
Oliveira Alvara (Mary) opr h 196 Division
Oliveira Amario (Jennie) mariner h 173 Acushnet av
Oliveira Anna opr r 91 Eugenia
Oliveira Annie hkpr h 59 Nash rd
Oliveira Annie Mrs bds 32 Kane
Oliveira Antone opr r 16 Howland
Oliveira Antone (Philomena) opr h 115 Cedar Grove
Oliveira Antone (Mary D) opr h 5 Howland
Oliveira Antone C (Mary S) opr h 192 Hemlock
Oliveira Antone E (Sadie) clk 437 Belleville av h
307 Wood
Oliveira Antonio M (147 Belleville av) died Sept 26
1921
Oliveira August (Mary) opr res 85 Scott
Oliveira August jr opr res 85 Scott
Oliveira Augusta opr r 88 Sidney
Oliveira Candida opr res 2 Griffin
Oliveira Caton (Fanny L) wvr h 692½ S Water
Oliveira Cezar baker 147 Belleville av bds Holly
Oliveira Charles wvr r 184 County
Oliveira Charles (Mary C) opr h 577 Belleville av
Oliveira Daniel (Rose) third hd h 11 Sagamore
Oliveira Enos (Mary) slubber tender h 171 Grinnell
Oliveira Francisca opr h 356 S Water
Oliveira Francisco (Rite) speeder tender h 460
Bolton
Oliveira Jesse (Frances) farmer h 1158 Rockdale
Oliveira Joanna hkpr res 185 S Second
Oliveira Joaquim (Eliza S) bdgh keeper h 56 Rock-
land
Oliveira Joaquim (Theresa) opr h 28 Gosnold
Oliveira Joaquim opr bds 76 First
Oliveira Joaquim P lunch bds 255 Shaw
Oliveira John (Rose) lab h 426 S Water
Oliveira John (Stella) opr h 514 S Second
Oliveira John (Mary G) wvr h 95 Scott
Oliveira John M (Mary) opr h 17 Scott
Oliveira John S (Sophie) opr h 30 Cove
Oliveira Joseph (Diana) opr h 20 Kane
Oliveira Joseph (Isabelle) opr h 92 S Second
Oliveira Joseph (Stella) opr h 91 Rockdale av
Oliveira Joseph opr res 85 Scott
Oliveira Joseph opr bds 143 Fair
Oliveira Joseph (Mary) mason h 73 Rockdale av
Oliveira Joseph (Clara) pntr h 75 Sagamore
Oliveira Joseph (Mary) opr h 38 Winsper
Oliveira Joseph D clk 31 Delano h 438 S Second
Oliveira Joseph E (Mary) opr h 139 Coffin av
Oliveira Joseph F (Mary) wvr h 95 Reynolds

Frigidaire
Lighting Plants
Milking Machines
Water Systems
Electrical Appliances
Fixtures

CRANDON BROTHERS

Electrical Contractors

DELCO Light Dealers

Phone 5619

Res. Tel.'s 1557-3 and North Rochester 19-23

816 Kempton St east

New Bedford. Mass

AUTO ELECTRIC SERVICE, Inc. PHILADELPHIA STORAGE BATTERIES

25 HIGH STREET

BELL PHONE 2567

NEW BEDFORD DIRECTORY, 1923

581

Oliveira Joseph J (Ernestina A) third hd h 63 Wash
 Oliveira Julia h 83 N Second
 Oliveira Julia S opr h 13 Mitchell
 Oliveira Leon (Anna) carp h 101 S Second
 Oliveira Louis (Mary) barber h 35 Sidney
 Oliveira Louis (Eugenia) opr h 395 First
 Oliveira Louis S (Mary) gro 437 Belleville av h 158
 Bates
 Oliveira Manuel opr r 63 S Second
 Oliveira Manuel (Mary) opr h 63 Scott
 Oliveira Manuel lab h 205 Hathaway
 Oliveira Manuel (Ingracia) opr h 464 S Water
 Oliveira Manuel (Georgianna) opr h 15 Margin
 Oliveira Manuel (Mary) opr h 69 South
 Oliveira Manuel (Mary) opr h 263 S Second
 Oliveira Manuel (Mary) opr h 33 Katherine
 Oliveira Manuel (Mary) opr h 515 S Second
 Oliveira Manuel opr h 322 S Front
 Oliveira Manuel opr r 5 Jacintho
 Oliveira Manuel third hd h 162 Division
 Oliveira Manuel B (Mary M) hlpr 1 Bridge sq h 89
 Sagamore
 Oliveira Manuel C (Constantina) opr h 59 Sidney
 Oliveira Manuel C opr h 563 First
 Oliveira Manuel J (Olinda) opr h 112 River rd
 Oliveira Manuel J (Francisca V) h 143 Fair
 Oliveira Maria Mrs opr h 248 Field
 Oliveira Martin (Marie) opr h 297 Belleville av
 Oliveira Martin A (Maria) opr h 42 Whitman
 Oliveira Mary clk bds 143 Fair
 Oliveira Mary opr r 248 Field
 Oliveira Mary opr res 70 Phillips av
 Oliveira Mary spinner bds 8 Spooner
 Oliveira Mary opr bds 35 Sidney
 Oliveira Mary r 152 Division
 Oliveira Mary Mrs hkpr r 184 County
 Oliveira Mary Mrs opr r 91 Eugenia
 Oliveira Mary Mrs h 139 Coffin av
 Oliveira Mary Mrs bds 8 Spooner
 Oliveira Mary wid opr h 242 S Front
 Oliveira Mary wid h 63 Independent
 Oliveira Mary wid Joseph h 30 South
 Oliveira Mary E wid Joaquim (Oliveira Santos &
 Laranjo) 193 Coggeshall h 30 Dartmouth
 Oliveira Mary L h 81 Branscomb
 Oliveira Mary L opr r 73 Rockdale av
 Oliveira Mary P Mrs res rear 203 Blackmer
 Oliveira Mary S opr res 73 Rockdale av
 Oliveira May opr res 85 Scot
 Oliveira Michael (Clara) var358 Dartmouth h 39
 Sagamore
 Oliveira Oliver (Eva) h 196 Division
 Oliveira Peter lab res 185 S Second
 Oliveira Raphael (Mary) opr h 25 Katherine
 Oliveira Raymond opr bds 8 Walnut
 Oliveira Rheta opr r 143 Fair
 Oliveira Romeo opr h 8 Walnut
 Oliveira Rose mill wkr bds 33 Crapo
 Oliveira Rose Mrs h 33 Crapo
 Oliveira Santos & Laranjo (Mary E, Oliveira
 Francisco A Santos Jose L Laranjo) printers 193
 Coggeshall
 Oliveira Senval eyelet mkr bds 143 Fair
 Oliveira Theodora opr r 88 Sidney
 Oliveira Thomas opr res 17 Morgan la
 Oliveira Valentina opr bds 143 Fair
 Oliveira Victorina gro 184 Crapo h 61 Rivet
 Oliveira Wm C opr h 103 Bates av
 Oliveira Zulmira G bds 30 Arnold pl
 Oliveira see Oliveira and D'oliveira
 Oliver Andrew J (Mary) opr h 124 High
 Oliver Ann Mrs hkpr h 771 E French av
 Oliver Anthony lab r 327 County
 Oliver Antone J (Ida) loom fixer h 45 Fair

Oliver Antone J (Nora) lab h 394 S Second
 Oliver Antone J sales r 133 Union 5 Tallman's la
 Oliver Arthur V opr res 293 Rockdale av
 Oliver Barnes G sales res 51 Russell
 Oliver Bertha opr bds 771 E French av
 Oliver Bldg 384 Acushnet av
 Oliver Carrie E bds 293 Elm
 Oliver Christopher opr h 235 S Second
 Oliver Clara wid John hkpr h 5 Tallman's la
 Oliver Clarence W (Mary A) lab h 48 Cedar
 Oliver Emma L wid Richard W h 293 Elm
 Oliver Enos (Mary) slubber tender h 171 Grinnell
 Oliver Frances wid John h 235 S Second
 Oliver Francis spinner 605 E French av r 168
 Acushnet av
 Oliver Frank (Ella) chauff res 75 Crapo
 Oliver Frank (Frances) farmer h 1029 Rockdale av
 Oliver Frank (Ann) opr h 159 Whitman
 Oliver Frank jr (Mary) driver h 1212 Rockdale av
 Oliver Frank J clk 341 First b 1 Cottage
 Oliver Garrison L (Ethel F) janitor h 107 Cedar
 Oliver George F (Clara) sales h 348 Hersom
 Oliver James H died May 27 1922
 Oliver Jane wid James H h 188 Hudson
 Oliver Jessie wid Domingo h 125 Rounds
 Oliver John opr res 174 Sawyer
 Oliver John (Virginia) opr h 186 Hemlock
 Oliver John B (Nellie F) deputy sheriff 49 William
 rm 10 h 283 Kempton
 Oliver John F (Mary E) police h 390 Elm
 Oliver John J sales 1386 Purchase bds 5 Tallman's la
 Oliver John S (Sophia) pntr h 30 Cove
 Oliver John W (Gladys M) tel installer h 85 Morgan
 Oliver Joseph (Mary F) chauff h 88 Jouvett
 Oliver Joseph (Margaret) chauff h 30 Linden
 Oliver Joseph (Lena) opr h 381 S Second
 Oliver Joseph (Beatrice) shoewkr h 167 Mill
 Oliver Joseph (Virginia) teamster r 1212 Rockdale av
 Oliver Joseph r 158 Crapo
 Oliver Joseph K driver res 7 Winter
 Oliver Joseph K lab h 7 Winter
 Oliver Julius (Mary) drill mkr h 96 Thompson
 Oliver Juvenal J (Mary) ins agt 508 Pleasant rm
 205 r 63 Roosevelt
 Oliver J Milton (Eva B) lunch 999 Purchase h 46
 Hill
 Oliver Lena Mrs sales 185 Union r at S Dartmouth
 Oliver Lena W Mrs r 317 Kempton
 Oliver Leon (Eliza) opr h 28 Sidney
 Oliver Louis (Jennie A) spinner h 154 Thompson
 Oliver Manuel (Mary E) lab h 1038 Rockdale av
 Oliver Manuel farmer Almshouse r do
 Oliver Manuel (Mary) opr bds 101 Davis
 Oliver Manuel (Mary) opr h 174 Sawyer
 Oliver Manuel (Mary) h 45 Clara
 Oliver Manuel jr farmer r 45 Clara
 Oliver Manuel C (Mary) var 83 Howland h 563
 S First
 Oliver Manuel E (Mary) fish 193 Acushnet av h 196
 Division
 Oliver Manuel J (Florence) sales 9 N Water r 88
 Potomska
 Oliver Manuel L (Mary) third hd h 162 Division
 Oliver Margaret bds 14 Eighth
 Oliver Mariano (Mary S) opr 168 Hemlock
 Oliver Mariano (Mary) opr h 46 Sagamore
 Oliver Marjorie E elev opr bds 390 Elm
 Oliver Mary maid bds 142 Mt Pleasant
 Oliver Mary packer r 5 Tallman's la
 Oliver Mary F Mrs gro 341 First h 1 Cottage
 Oliver Mulford bds 14 Eighth
 Oliver Peter (Joanna) opr h 41 Bethel
 Oliver Priscilla dom bds 70 Cottage
 Oliver Victorino opr h 138 Division

C. E. Beckman Co. AWNINGS

15-35 Commercial Street

Tel. Bell 5010

Hammocks

Tents

AUTOMATIC TELEPHONE CO. 43 WILLIAM STREET OF NEW BEDFORD

AUTOMATIC TELEPHONE BUILDING

582

W. A. GREENOUGH & CO.'S

Oliver Wm (Sarah) opr h 75 Emma
 Olivier Annie winder tender bds 100 Clark
 Olivier Antonie pharmacist 977 Acushnet av bds 254 Cedar Grove
 Olivier Charles A mech bds 300 Sawyer
 Olivier Charles A lineman 588 Pleasant r 300 Sawyer
 Olivier George mgr 1890 Acushnet av r 70 Irvington
OLIVIER GEORGE L Postmaster P O Pleasant between Elm and Middle h 386 Acushnet av
OLIVIER G L CO The (George L Olivier) Grocers Specialties 384-386 Acushnet Av Tels Bell 2050 Automatic 1082
 Olivier Israel (Evelina) hardware 1890 Acushnet av h 70 Irvington
 Olivier Joseph (Josephine) opr 100 Clark
 Olivier Kenneth S clk 233 Union bds 14 Eighth
 Olivier Leonard clk 1643 Acushnet av res 70 Irvington
 Olivier Mathilde maid 137 Acushnet av
 Oliviera Albert oil wkr r 303 Middle
 Oliviera Frank S (Virginia) lab h 61 Grinnell
 Oliviera Jack beverages 572 N Front bds 255 Shaw
 Oliviera John J chauff r 5 Tallman's la
 Oliviera Joseph (Mary) chauff h 438 S Second
 Oliviera Mary wid of Antone hlpr bds 310 S Second
 Oliviera Mary C clk 180 Union r 143 Fair
 Olivol Antone (Mary) opr h 70 Phillips
 Olley Charles A (Mercy L) ensign Salvation Army h 279 Acushnet av
 Ollivierre Albert lab bds 303 Middle
 Ollivierre Cardinal (W Alberta) lab 214 S Water h 375 Middle
 Ollivierre Wm mariner bds 375 Middle
 Olmski Walter (Stefania) wvr h 178 Phillips av
 Olmstead Henry M r 56 Walnut
 Olsa Berth opr bds 156 Reynolds
 Olsa Jakut (Josephine) opr h 156 Reynolds
 Olsen Harry (Nanny) fore h 204 Brownell
 Olsen Martin A firemn r 52 Oaklawn
 Olsen Mina wid Carl J h 204 Brownell
OLSEN OLAF M (Eva P) (Anderson & Olsen) 147 Chancery h 157 do
 Olsen Olaf S (Annie E) chauff h 95 Richmond
 Olson Amanda S wid Olive h 7 Jenney
OLSON ARVID H (Anna E) (Olson & Appleby) 6 S Second Tel Bell 5549 h 923 Pleasant Tel Bell 6246
 Olson Axel glass chr bds 7 Jenney
 Olson Bertha M shoewkr res 525 Kempton
 Olson Carl A pntr res 525 Kempton
 Olson Ernest G L pntr 525 Kempton r do
 Olson Hilda waitress 63 Ash
 Olson Louise H shoewkr res 525 Kempton
 Olson Nils L (Lena) pntr 223 Mill h 525 Kempton
OLSON & APPLEBY (Arvid H. Olson, and Theodore F. Appleby) Contractors and Builders. 6 S. Second. Tel. Bell. 5549 See Contractors & Builders Department
 Olstein Lillian B hkpr r 26 Maitland
 Olstein Lucy M bkpr r 117 Hillman
 Olstein Mary A wid John h 66 Russell
 Olympia Building Fred W Greene jr agt 888 Purchase
 Olympia Confectionery Co (Pete Kangias John Rellias) 820 Purchase
OLYMPIA JEWELRY CO. (I. Louis Levine) 213 Olympia bldg Tel. Bell 5801
OLYMPIA STUDIO INC Arthur W Bradbury Pres L Robert Yeager Treas Alexander Karstein Sec Music and Musical Instruments 970 Purchase
 Olympia Theatres Inc (H L Selig) 308 Olympia bldg
 Olympic Restaurant (Lawrence Pappas Christos Alexiadis) 1492 Acushnet av
 O'Malley Agnes M tchr Mt Pleasant sch bds 511 Cottage
 O'Malley Delia opr r 96 Hathaway
 O'Malley Elizabeth wid John h 511 Cottage
 O'Malley E Jennie Mrs cl, 270 Acushnet av h 450 Union
 O'Malley John (Julia) master mechanic Butler Mill h 51 Woodlawn av
 O'Malley John F chauff 1133 Purchase bds 143 Smith
 O'Malley Katherine M tchr J B De Valles sch h 511 Cottage
 O'Malley Margaret wid bds 27 Willard
 O'Malley Mary opr bds 51 Woodlawn av
 O'Malley Mary Mrs died Feb 25 1922
 O'Malley Mary C wid David cook bds 59 Newton
 O'Malley Mary E bds 511 Cottage
 O'Malley Matthew fireman bds 48 Rockland
 O'Malley Matthew J (E Jennie) driver 270 Acushnet av h 96 Park
 O'Malley Patrick h 170 Clifford
 O'Malley Patrick H (Ellen) lab h 1257 Pleasant
 O'Malley Teresa F opr res 143 Smith
 O'Malley Thomas (Mary) firemn h 415 Orchard
 O'Malley Thomas (Annie) lab h 143 Smith
 O'Malley Thomas F opr res 143 Smith
 Oman Caroline H wid Charles A h 190 Clinton
 Oman Charles E overseer res 190 Clinton
 Oman George D (Florence W) autorphr 92 Tremont
 Oman R Milton civ eng 908 Purchase rm 408 r 900 Pleasant
 O'Mara Elizabeth opr res 20 Stapleton
 O'Mara James lab res 20 Stapleton
 O'Mara Richard (Margaret) lab h 20 Stapleton
 O'Mara Wm II lab res 20 Stapleton
 O'Meara Elizabeth F clk 163 Pleasant h 94 S Sixth
 Omerod Evelyn clk res 26 Valentine
 Omerod John H (Mary Jane) fixer h 26 Valentine
 Omerod Lizzie wvr r 26 Valentine
 Omerod Thomas (Bettsie) opr h 207 State
 Omery Isabel h 439 Belleville av
 Omey Allie W bkpr 42 Front h at Fairhaven
 Omey Elizabeth E tchr C A Cook sch bds 63 Thomas
 O'Neil Anna E r 119 Mill
 O'Neil Catherine wid John h 237 State
 O'Neil Charles B clk Valveline Oil Co h 34 Emerson
 O'Neil Clara M tchr Harrington Memorial sch res 34 Emerson
 O'Neil Daniel hoseman Eng 6 h 25 McGurk
 O'Neil Emma wid Edward W h 125 Oak
 O'Neil Frank carp bds 477 Middle
 O'Neil Harry oil wkr r 21 Walnut
 O'Neil James barnmn 86 N Water
 O'Neil James (Harriet) hlpr h 75 Crapo
 O'Neil James lab h 19 Walnut
 O'Neil James r 3 Park pl
 O'Neil John glasschr r 57 Bedford
 O'Neil John opr r 1089 Acushnet av
 O'Neil John V (Florence L) (The C M Carroll Co) 12 N Sixth h 572 Rockdale av
 O'Neil Katherine wid John h 18 Reynolds
 O'Neil Margaret opr res 620 Purchase
 O'Neil Margaret G wid Patrick h 987 Acushnet av
 O'Neil Mary cook r 355 Union
 O'Neil Mary opr res 25 McGurk
 O'Neil Michael (Mary M) loom fixer h Dewey nr Acushnet av
 O'Neil Nora dom r 150 Cottage

E. H. ROLLINS & SONS : Investment Bonds
 Telephone Bell 5964
 Room 3 Cornell Bldg., New Bedford
 Foundd 1876
 200 Devonshire Street, Boston

PELEG H. SHERMAN 505 COUNTY ST. FUNERAL DIRECTOR AND EMBALMER

OFFICE PHONES
 Bell 690-W Auto, 1305

RESIDENCE PHONES
 Bell 690-R. Auto, 1306

Squire S. Davis Co.

Tel. Bell 874

416 Acushnet Avenue

DISTRIBUTORS OF



MOTOR CARS

NEW BEDFORD DIRECTORY, 1923

583

O'Neil Richard piper bds 18 Reynolds
 O'Neil Sophia Mrs bds 578 Coggeshall
 O'Neil Thomas F (Ellen) h 119 Mill
 O'Neil Wm H jr (Mary) mach h 451 Coggeshall
 O'Neill (Mrs J Francis Powers) mlrnr 262 Union
 O'Neill Cora nurse 4431 Acushnet av bds do
 O'Neill John janitor 593 Kempton r do
 O'Neill John (Fedora) opr r 16 Covell
 O'Neill John E (Mary E) clk h 7 Seventh
 O'Neill Joseph (Olive) mech h 27 Highland
 O'Neill Murray (Florence) h 77 Carroll
 O'Neill Nora F maid 150 Cottage
 O'Neill Wm F bkpr 306 Kempton r 27 Highland
 Oneko Mill (National Spun Silk Co) Bullard cor Brook
 Onley Charles H tailor res 147 Smith
 Onley C Dudley res 121 Willis
 Onley Fred H chauff 273 Cedar res 147 Smith
 Onley Henry P barber 57 Smith res 121 Willis
 Onley John A tailor 340 Acushnet av r 147 Smith
 Onley Mary H tchr C S Ashley sch h 147 Smith
 Onley Wm G student res 147 Smith
 Oparrika Albert (Helen) weaver h 513 S Second
 Open Air School 607 Elizabeth Hoxie tchr 4431 Acushnet av
 Openshaw Edward (Isabella) spinner h 58 Katherine
 Openshaw Harold F (Mary F) chauff 108 Clark res 165 N Water
 Openshaw James (Jane) cpr h 478 N Front
 Openshaw Phoebe res 58 Katherine
 Openshaw Wm (Lillian) opr res 10 Nelson
 Opozda Charles (Stella) opr r 75 Hathaway
 Orcutt Ida M mgr bds 60 1/2 Wash
 Orcutt James A (Louise L) mgr 354 Acushnet av h 575 Union
 Orcutt Susan E B bds 123 Parker
 Orde Mary A died Jan 6 1922
 Oregon Dye House (E Lavertu) 1852 Purchase
 O'Reilly John J (Nora F) copperwkr h 297 Emerson
 Orhan Ibrahim rubber h 51 Collette
 Oriental Restaurant (Chinese) 1098 Acushnet av
 Ormerod Evelyn mlrnr 1090 S Water h 26 Valentine
 Ormerod Frank H student bds 1039 County
 Ormerod James (Anne E) h 1039 County
 Ormerod John died April 17 1922
 Ormerod Theodore (Sarah J) weaver h 37 McGurk
 Ormerod Thomas (Elizabeth A) wvr h 28 Reynolds
 Ormerod Wm (Alice G) loom fixer h 251 Ashley boul
 Ormerod Wm (Mary W) weaver h 14 Kane
 Ormond Anivel opr r 174 Wash
 Ormond Bernardo M (Gertrude) picker room h 214 Glenn
 Ormsby George pntnr North cor Lindsey r 369 Kempton
 Ormsley Anton B (Ella) pntnr h 369 Kempton
 Ornellas Frank opr res 245 Sawyer
 Ornellas Frank (Virginia) rope wkr h 76 Liberty
 Ornellas Joseph C (Mary) op h 111 Field
 Orbona Joseph (Antonia R) opr h 13 Austin ct
 O'Rourke Annie wid Patrick h 866 S First
 O'Rourke Elizabeth opr res 185 Division
 O'Rourke James opr h 185 Division
 O'Rourke James res 866 S First
 O'Rourke John J (Catherine) police h 28 McGurk
 O'Rourke Joseph (Agnes) police h 12 Viall
 O'Rourke Mary card room res 866 S First
 O'Rourke Mary wid Wm h 53 Oak
 O'Rourke Patrick hlpr 85 S Water res 866 S First
 O'Rourke Thomas (Irene) police h 186 Division
 Orpheum Garage (Bellmore Frederic H) 601 S Second
 Orpheum Hotel 988 S Water
 Orpheum Theatre T E Walton mgr 1007 S Water
 Orr John E comp Standard res 55 Summer

Ortner Henry (Margaret) cooper h 25 Adams
 Orzechowski Augusta wid Walter bds 149 Church
 Orzechowski Walter died May 20 1920
 Orzechowski Walter jr roofer bds 149 Church
 Orzechowicz Konstantine (Mary) h 6 Warren
 Osberg Ernest P (Grace K) drftsmn 50 N Second h at Fairhaven
 Osborne Daniel B (Ellen) watchmn h 90 Linden
 Osborne Edith P Mrs h 49 Mechanics la
 Osborne Edward D phys 259 Acushnet av h do
 Osborne Edwin mach 51 Chancery r 21 Bay
 Osborne Helen T bds 68 Walden
 Osborne John D (Mary) lab h 68 Walden
 Osborne LaForest E (Ella) batteries 181 Arnold h 229 Hillman
 Osborne Margaret insp bds 143 Belleville rd
 Osborne Mary wid Richard h 108 Cedar
 Osborne Michael J (Kate J) city lab h 238 Ash
 Osborn Richard (Annie) gardener h 6 Shawmut av
 Osborne Wm J (Margaret) watchmn h 143 Belleville rd
 Osgood Ida J died June 24 1922
 Osgood Myron A clk U St Ry Co bds 54 Maxfield
 Osgood Wm S jr (Carrie) driver h 755 Kempton
 O'Shea Joanna wid Thomas died Dec 19 1920
 O'Shea Patrick T janitor h 215 Grinnell
 Osswald Thomas (Katherine) weaver h 5 Stanton ct
 Ostrowsky Stanley (Agnes) opr h 61 Washburn
 Ostiguy Arthur (Harmosa) chauff h 886 County
 Ostiguy Clara G wid Pierre W h 83 Rivet
 Ostiguy Eugene (Olivine) carp h 113 Nash rd
 Ostiguy Leo (Julia) opr h 180 Blackmer
 Ostler Alice G clk res 40 Dudley
 Ostler Edward (Sarah A) h 40 Dudley
 Ostrander Claude L (Axie D) chauff h 631 Hathaway rd
 Ostric Amelia mgr The French Shop 1713 Acushnet av res 26 Concord
 Ostroff Alice bkpr r 242 Purchase
 Ostroff Morris clk bds 242 Purchase
 Oswald John pntnr rms 55 Summer
 Orherman John (Bessie) sales h 129 Clinton
 Otis Alice G wid Edmund h 10 Eighth
 Otis Edward F (Mellonie J) druggist 377 Cedar h 156 Merrimac
 Otis Elevator Co John A Scribner local agt 20 Market rm 22
 Otis George (Ella M) (Otis & Co) bds 10 Eighth
 Otis Osmon E mgr Gulf Refining Co bds 345 Union
OTIS & CO (George Otis) Insurance 222 Union rm 200 Tel Bell 4130
 O'Toole Maud Mrs h 158 Collette
 Ottavinnelli Frank (Sabina) lab h 913 Acushnet av
 Ottiwell Sarah D School 55 Hathaway
 Otto Ferdinand baker 131 Smith r 335 Sawyer
 Otto Rene h 1792 Purchase
 Ouellet Arthur E (Rose) (Dion Drug Co) 1701 Acushnet av h 13 Fielding
 Ouellet Felix (Alma) opr h 20 Covell
 Ouellet Napoleon (Josephine) opr h 13 Valentine
 Ouellette Alfreda spooler h 127 Nye
 Ouellette Alphonse carp r 330 N Front
 Ouellette Alphonse died April 8 1922
 Ouellette Armand opr r 157 Hathaway
 Ouellette Eva cotton insp bds 11 Phillips av
 Ouellette Francois (Rosanna) fixer h 11 Phillips av
 Ouellette Henry loom fixer h 112 Mott
 Ouellette Jean B (Marie L) fixer h 11 Phillips av
 Ouellette Joseph opr r 337 Tinkham
 Ouellette Josephine F h 1825 Purchase
 Ouellette Louise wid Achille died Jan 10 1922
 Ouellette Olive opr bds 127 Nye
 Ouellette Thomas (Victoria) spinner h 1286 Pleasant

JAMES A. GROURKE
 Bell Tel. 6538
 Room 202 Olympia Building, New Bedford, Mass.
 Accountant
 Income Tax Specialist
 Auditor

AKIN-DENISON CO. F O R C E A T O R Y U R N A C E C O A L A M I L Y

WORDELL & McGUIRE CO.

CLOTHING AND FURNISHINGS FOR DAD AND HIS LAD

778 PURCHASE STREET At The Sign of the Street Clock.

584

W. A. GREENOUGH & CO.'S

Ouellette Thomas D (Eva) lab h 34 Bentley
 Ouellette Yvonne opr r 127 Nye
 Ouillette Almira spinner bds 477 N Front
 Ouillette Andre (Annie) fixer h 296 Coffin av
 Ouillette Antonio opr bds 142 Deane
 Ouillette Armand (Mary L) carp 157 Hathaway
 Ouillette Arthur baker bds 142 Deane
 Ouillette Blanche opr res 142 Deane
 Ouillette Clement (Georgianna) spinner h 417 N Front
 Ouillette Conrad (Rose) loom fixer h 324 Shaw
 Ouillette Felix (Philomene) lab h 477 N Front
 Ouillette Fred (Delina) opr h 32 Ashley
 Ouillette Hattie h 36 Hicks
 Ouillette Leo opr bds 417 N Front
 Ouillette Ludger (Caroline) opr h 95 Eugenia
 Ouillette Marie dom bds 367 Shaw
 Ouillette Napoleon roofer r 417 N Front
 Ouillette Napoleon (Augustine) carp h 392 Wood
 Ouillette Phydine (Anna) carp h 164 Central
 Ouillette Pierre opr res 162 Sawyer
 Ouimet Alexandrina chauff r 12 Dudley
 Ouimet Dora Mrs opr r 63 Independent
 Ouimet Edmond opr res 293 Coffin av
 Ouimet Edmund (46 Delano) died Aug 31 1921
 Ouimet Henry (Winifred) driver h 97 Morgan
 Ouimet Mary clk bds 41 Emma
 Ouimette Alexander L (Sarah C) opr h 1117 Acushnet av
 Ouimette Antoine (Theresa) opr h 16 Covell
 Ouimette Arthur (Annie) opr h 85 Beetle
 Ouimette Blanche mlr res 187 Phillips av
 Ouimette Delphis (Olivine) lab h 131 Hathaway
 Ouimette Ernest (Minnie) overseer Butler Mills h 8 Welcome
 Ouimette Eugene clk h 187 Phillips av
 Ouimette Exilda Mrs h 185 Phillips av
 Ouimette Felix opr res 185 Phillips av
 Ouimette Florence E opr res 185 Phillips av
 Ouimette George (Margaret) opr h 186 Collette
 Ouimette George jr opr bds 186 Collette
 Ouimette Georgianna clk 158 Bullard r 187 Phillips av
 Ouimette Joseph lab h 139 N Front
 Ouimette Louis (Hattie) piper h 19 Roosevelt
 Ouimette Ludger (Elmira) opr h 901 Brock av
 Ouimette Marie Mrs died Nov 13 1921
 Ouimette Napoleon (Exilda) brklyr h 187 Phillips av
 Ouimette Napoleon (Noemi) mgr h 16 Emery
 Ouimette Narcisse (Anna H) mason h 1656 Acushnet av
 Ouimette Narcisse N (Anna E) brklyr h 1656 Acushnet av
 Ouimette Ovila opr res 185 Phillips av
 Ouimette Pierre grave digger r 510 N Front
 Ouimette Pierre (Lena) slasher tndr h 1437 Pleasant
 Ouimette Romeo (Mary L) opr h 141 Collette
 Ouimette Rose opr res 187 Phillips av
 Ouimette Rose G winder tender bds 185 Phillips av
 Ouimette Wilfred (Rachel) city lab h 25 Viall
 Ouimette Wilfred J lab r 185 Phillips av
 Ould Leslie sten 1051 Acushnet av bds 148 Sycamore
 Ould Thomas G (Cora) carp h 148 Sycamore
 Our Lady of the Assumption R C Ch Arnold Derbyce rector 368 S Water
 Our Lady of the Immaculate Conception R C Ch Augusto J Taveira rector 18 Diman cor Earle
 Our Lady of Perpetual Help R C Ch Andrew S P Baj rector 208 N Front nr Cogeshall
 Our Lady of Purgatory R C Ch Joseph Chebea rector 1217 Pleasant
 Ossey Edward E (Sadie) ins apt h 187 Middle
 Ossey Lillian clk 686 Belleville av bds 187 Middle
 Ossey Arthur (Katherine) loom fixer h 94 Nash rd

Owen Alfred (Mary) h 12 Lombard
 Owen Beatrice weaver bds 683 Brock av
 Owen Bert (Carrie) elect h 12 Lombard
 Owen Carrie S Mrs asst pay teller First Nat Bank res 12 Lombard
 Owen Charles D jr treas Beacon Mfg Co 2301 Purchase h at Prov R I
 Owen George (Lillian) h 878 Brock av
 Owen James W jr (Jennie) (Bristol Printing Co) 1256 Purchase 119 Shawmut av
 Owen Lavina Mrs h 113 Hathaway
 Owen Wm res 67 Coffin av
 Owens Charles opr r 26 Acushnet av
 Owens Charles jr (Ivy) weaver h 99 David
 Owers James G (May B) master mech h 143 Clinton
 Oxford The lgh 22 Mill
 Oyoik Rose D opr r 1076 S Water
 Ozga Sylvester (Mary) opr h 800 County

Pabis Andrew (Christina) opr h 387 N Front
 Pabis Anthony J opr bds 387 N Front
 Pacheco Adelina opr bds 90 Nash rd
 Pacheco Aldoza clk bds 127 Belleville av
 Pacheco Alvira opr r 33 Sidney
 Pacheco Amancia (Maria) comph h 1566 Acushnet av
 Pacheco Angelo opr h 54 Phillips av
 Pacheco Annie opr r 39 Morton ct
 Pacheco Antone lab h 24 Harrison
 Pacheco Antone twister bds 88 Earle
 Pacheco Antone waiter bds 148 Tallman
 Pacheco Antone (Ortensa) carder h 479 Belleville av
 Pacheco Antone (Addie) opr h 13 Scott
 Pacheco Antone (Asa) opr h 479 First
 Pacheco Antone (Gloria) opr h 33 Sidney
 Pacheco Antone (Maria) opr h 67 Independent
 Pacheco Antone (Mary) elev opr r 493 Belleville av
 Pacheco Antone (Mary) opr h 27 Sidney
 Pacheco Antone opr r 107 Coffin av
 Pacheco Antone opr bds 5 Spooner
 Pacheco Antone (Mary) speeder tndr h 493 Belleville av
 Pacheco Antone (Julia) lab h 90 Grinnell
 Pacheco Antone jr janitor h 79 Crapo
 Pacheco Antone C (Lydia) chauff h 34 Page
 Pacheco Antone F (Mary) wrr h 13 Spooner
 Pacheco Antone R (Constantina) lab h 136 Purchase
 Pacheco Antonio died July 1 1921
 Pacheco Antonio jr janitor Cedar Grove st sch r 137 Fair
 Pacheco Antonio M (Mary) h 194 Bonney
 Pacheco Bento opr res 141 Division
 Pacheco Camille opr r 5 Spooner
 Pacheco Capitolina hkr 78 Mosher
 Pacheco Carlos J cond U St Ry Co bds 167 Grinnell
 Pacheco Catarina opr r 124 Collette
 Pacheco Catherine opr bds 78 Mosher
 Pacheco Daniel (Vagelina) h 288 S Second
 Pacheco Elizabeth opr r 15 Cotter
 Pacheco Elizabeth opr r 31 Sidney
 Pacheco Elvira V opr r 32 Kane
 Pacheco Emily speeder tndr bds 4 Stanton ct
 Pacheco Emily Mrs opr 1195 Brock av
 Pacheco Erbin J hlr bds 167 Grinnell
 Pacheco Eugene (Maria) opr h 33 Jenkins
 Pacheco Eugene opr r 13 Scott
 Pacheco Eugene r 327 County
 Pacheco Everett (Marie) opr res 13 Scott
 Pacheco Florida h 54 Phillips av
 Pacheco Francisco (Sylvina) fishermn h 297 S Front
 Pacheco Francisco (Maria J) lab h 64 South
 Pacheco Frank (Mary) opr h 420 First
 Pacheco Frank opr res 39 Morton ct
 Pacheco Frank (Julia) pugilist h 76 County
 Pacheco Frank (Mary) opr h 89 Briggs

Mr. & Mrs. Frank E. Francis
 MOTOR AND HORSE DRAWN SERVICE
 DAY AND NIGHT CALLS ANSWERED
 Tels. Bell 5424 and Bell 2996M.
 100 BONNEY

“Exide” BATTERY SERVICE
Giant Storage Battery Co. 498 County St., New Bedford
 Telephone 4180

PAIN**T** and HARDWARE

Bell Phone 4233.
NORRIS
738 PLEASANT ST.
Opp. New Hotel.

NEW BEDFORD DIRECTORY, 1923

585

Pacheco Frederick (Virginia) opr h 714 Acushnet av
Pacheco George opr h 54 Phillips av
Pacheco Geronimo (Juenas) lab h 57 Church
Pacheco Gilbert (Louise) clk 514 Pleasant r 67
Taber
Pacheco Guilhaume F opr bds 80 Davis
Pacheco Guilhaume M (Mary) opr h 153 Collette
Pacheco Ida opr r 18 Babbitt
Pacheco Isabelle opr bds 420 First
Pacheco Jacinth O (Mary C) (Pacheco & Sons) 64
Taber h 60 Taber
Pacheco James (Jennie) second hd h 40 Concord
Pacheco Jesse (Mary) opr h 92 Jouvett
Pacheco Joao J (Maria) store h 52 Collette
Pacheco Joaquim pntr h 390½ S Second
Pacheco John (Pacheco & Sons) bds 60 Taber
Pacheco John (Angelina) spinner h 170 Dartmouth
Pacheco John (Helen) eng 5 Cannon h 45 Fair
Pacheco John (Inez) lab h 345 First
Pacheco John (Anne) opr h 40 Winsor
Pacheco John (Mary) opr h 84 Blackmer
Pacheco John (Mary) opr h 39 Morton ct
Pacheco John (Mary M) opr h 163 Bonney
Pacheco John (Mary S) opr h 187 Division
Pacheco John paper wkr h 236 S Front
Pacheco John (Rose) lab h 51 Collette
Pacheco John C (Mary) opr h 17 Waldo
Pacheco John J (Mary M) (John J Pacheco & Co)
431 Belleville av h 52 Collette
Pacheco John J & Co (John J Pacheco Manuel C
Prensa) gro 431 Belleville av
Pacheco John M (Agnes) gro 128 Hemlock h 130 do
Pacheco John W (Mary) opr h 4 Stanton ct
Pacheco Jose (Philomena) fish 683 S Water h 272 S
Front
Pacheco Joseph drill wkr r 5 Spooner
Pacheco Joseph opr r 13 Scott
Pacheco Joseph opr r 107 Coffin av
Pacheco Joseph variety 107 Scott h do
Pacheco Joseph (Christina) scrubber h 88 Earle
Pacheco Joseph (Laura) milkwkr h 137 Fair
Pacheco Joseph (Mary) clk h 131 County
Pacheco Joseph (Laura) gardener h 137 Fair
Pacheco Joseph (Florida) lab h 54 Phillips av
Pacheco Joseph (Mary) lab h 329 S Front
Pacheco Joseph (Mary) lab h 355 Bolton
Pacheco Joseph (Frances) opr h 179 Division
Pacheco Joseph (Ida) opr h 2 Hyacinth
Pacheco Joseph (Julia) opr h 5 Mitchell
Pacheco Joseph (Mabel) opr h 39 Morton ct
Pacheco Joseph (Mary) opr h 126 Nash rd
Pacheco Joseph (Mary) opr h 28 Nelson
Pacheco Joseph watchman h 309 S Second
Pacheco Joseph lab r 18 Babbitt
Pacheco Joseph jr opr bds 355 Bolton
Pacheco Joseph jr opr r 31 Sidney
Pacheco Joseph F (Mary A) opr h 39 Morton ct
Pacheco Joseph J jr fish bds 272 S Front
Pacheco Joseph Moniz (Mary) opr h 107 Larch
Pacheco Julio clk r 383 S Second
Pacheco Louis (Anna) lab h 408 First
Pacheco Louis opr h 408 First
Pacheco Louis (Mary) driver h 168 Acushnet av
Pacheco Manuel (Rose) (Pacheco & Sons) bds 60
Taber
Pacheco Manuel opr res 493 Belleville av
Pacheco Manuel pntr res 23 Nye
Pacheco Manuel (Alice) lab h 536 Elm
Pacheco Manuel barber 427 Belleville av h 55 Col-
lette
Pacheco Manuel (Mary J) drillwkr h 167 Grinnell
Pacheco Manuel (Francis) opr h 229 S Front
Pacheco Manuel (Julia) fishermn h 204 Crapo
Pacheco Manuel lab r 21 Kenyon

Pacheco Manuel (Mary) firemn h 168 Tinkham
Pacheco Manuel (Josephine) opr h 45 Independent
Pacheco Manuel (Maria) opr h 97 Phillips av
Pacheco Manuel (Mary) opr r 493 Belleville av
Pacheco Manuel (Mary) opr h 124 Collette
Pacheco Manuel (Mary) opr h 90 Nash rd
Pacheco Manuel (Mary) opr h 20 Independent
Pacheco Manuel opr r 355 Bolton
Pacheco Manuel (Mary) opr h 88 Thompson
Pacheco Manuel third hd 605 E French av h 40
Winsor
Pacheco Manuel (Mary) pntr r 97 Sidney
Pacheco Manuel lab h 85 Rockdale av
Pacheco Manuel (Rose) scrubber h 107 Coffin av
Pacheco Manuel (Mary) h 48 Davis
Pacheco Manuel (Clara) rem to Fall River
Pacheco Manuel died July 22 1922
Pacheco Manuel jr opr res 97 Phillips av
Pacheco Manuel jr (Angelina) opr h 481 Thompson
Pacheco Manuel A (Mary) fish 118 County h 20 do
Pacheco Manuel C (Pauline) opr h 149 Field
Pacheco Manuel C (Rose C) mason h 18 Babbitt
Pacheco Manuel J opr r 265 Whitman
Pacheco Manuel J (Marie) opr 97 Phillips av
Pacheco Manuel J (Anna J) yardmn h 265 Whitman
Pacheco Manuel L opr h 143 Coffin av
Pacheco Manuel M (Frances) barber 309 Rivet h
166 Butler
Pacheco Manuel R (Mary P) opr h 153 Fair
Pacheco Manuel S lab h 276 S Front
Pacheco Manuel S (Joaquina) teamer h 532 Rivet
Pacheco Manuel V (Etelvina) car wkr h 121 Hope
Pacheco Maria opr res 93 Phillips av
Pacheco Maria opr bds 80 Davis
Pacheco Maria r 420 First
Pacheco Maria wid Antonio h 25 Thompson
Pacheco Maria wid Manuel h 148 Tallman
Pacheco Maria C opr r 80 Davis
Pacheco Marian opr h 272 S Front
Pacheco Marianno (Justina) opr r 16 Stapleton
Pacheco Marianno jr opr r 16 Stapleton
Pacheco Mary opr res 55 Mitchell
Pacheco Mary opr r 39 Morton ct
Pacheco Mary opr bds 47 Crapo
Pacheco Mary opr bds 297 S Front
Pacheco Mary spinner r 22 Hemlock
Pacheco Mary r 88 Earle
Pacheco Mary Mrs h 5 Spooner
Pacheco Mary Mrs bds 85 Rockdale av
Pacheco Mary wid opr h 247 S Front
Pacheco Mary wid h 13 Scott
Pacheco Mary wid h 143 Division
Pacheco Mary wid John opr h 117½ Brock av
Pacheco Mary G opr r 121 Collette
Pacheco Mary J opr r 163 Bonney
Pacheco Oscar (Mary) h 14 Sidney
Pacheco R. se wid Joseph r 74 Hope
Pacheco Rose R opr r 105 Rates
Pacheco Sylvia R res 493 Belleville av
Pacheco Ventura (Rosie) opr h 55 Mitchell
Pacheco Wm (Mary) opr h 383 S Second
Pacheco & Ponte (Jacintho Pacheco Antens Ponte)
prov 16 Brigham
Pacheco & Sons (Jacintho, Manuel and John) gar-
age 64 Taber
Pacific Hail 96 William
Packard Arthur F photo 575 Pleasant h at Fair-
haven
Packard Ellen H h 166 Campbell
Packard George T (Isora D) rubber wkr r 174 River rd
PACKARD MOTOR CAR CO Bertram F Allen
Manager Sales and Service Station 573 Mill
junction Kempton Tels Bell 3090-5163

NEW BEDFORD BOTTLING CO. NEW BEDFORD, MASS.
 Bell 696 — Telephones — Auto. 5597
 MINERAL SODA WATERS
 Manufacturers and Bottlers of

Brown & Poole

Chapman Bldg. 688 PLEASANT ST. Tel. Bell 3415.

ARCHITECTS AND APPRAISERS

SPOONER

836 PURCHASE STREET

MUSIC DEALER
PIANOS AND PLAYERS
PHONOGRAPHS AND RECORDS

586

W. A. GREENOUGH & CO.'S

Packard Motor Car Co of Boston Wentworth Durlfee mgr 686 Cottage
 Packard Stanley H clk 165 Pleasant h rt Fairhaven
 Packard Wm J (Mary) spinner h 112 Richmond
 Paderoff John R (Mary) frgt handler h 23 Beetle
 Padelford Fred (Elizabeth) chief eng h 51 Maitland
 Padelford Louis A (Mabel M) mach r 59 Willow
 Paenrosso G chauff 103 Front h 169 Princeton
 Paclck Antone (Mary) opr h 12 Hazaru ct
 Paes Antone (Madeline) h rear 33 Oak
 Paes Antone C opr res 153 Belleville av
 Paes Joseph baker 125 Potamska n do
 Paes Manuel (Mary) lab h 53 First
 Paes Mary Mrs opr h 84 Dunbar
 Paes Virginia C (Mary) baker 654 S Water h 94 Potamska
 Page Alfred (Anna) opr h 59 Ellen
 Page Antone C (Antonia) opr h 43 Hall
 Page Charles (Eva) wvr h 135 Nash rd
 Page Charles G (Alberta) (Pierce & Barreau) 230 Union h at Fairhaven
 Page Dominic (Blanche) lab h 314 N Front
 Page Elvira C warper tndr bds 43 Hall
 Page Henry mgr 1695 Acushnet av r 359 Ashley boul
 Page James C foremn II Pine h 81 Bay
 Page Lillian E tchr Thomas R Rodmn sch h at Fairhaven
 Page Louis (Mary) opr h 5 Bonneau ct
 Page Mary C opr r 43 Hall
 Page Mfg Co Charles L Harding pres Charles M Holmes treas Edward Burveck clk cotton goods mrs 1339 Brock av
 Page Martin C filer II Pine r 81 Bay
 Page Mary Mrs h 104 Sidney
 Page Napoleon died Jan 31 1922
 Page Obeline M wid Napoleon h 359 Ashley boul
 Page Olive E (Robenia M) stmftr h 488 Summer
 Page Wm opr h 51 Nelson
 Page see LePage
 Pageotte Alphonse (Margaret) fixer res 448 N Front
 Pageotte Cecilia M clk 890 Purchase r 1763 Acushnet av
 Pageotte Joseph E (Mary) loom fixer h 1763 Acushnet av
 Pageotte Oscar r 1763 Acushnet av
 Pageotte Theodore wvr r 1763 Acushnet av
 Pager Amanda M shoe wkr h 1316 Purchase
 Paige George W h 34 James
 Paige Maurice W (Nettie S) sales agt 240 N Water h 49 Willis
 Paige Thomas O mgr New Bedford Hotel 725 Pleasant h do
 Paige Walter H (Mary V) agt 8 S Sixth r 12 Lincoln
 Paige Wm mgr r 69 S Sixth
 Paige Wm (Rosanna) opr h 34 Hemlock
 Paige Wm (Maria E) opr h I Acushnet blks
 Paige Wm A mus r 69 S Sixth
 Painchaud Beatrice opr r 1086 County
 Painchaud Gustave opr r 1086 County
 Painchaud Jeanne opr r 1086 County
 Painchaud J Rodolphe (Hedwidge) taxi 19 Mechaucis la r 1086 County
 Painchaud Rodolphe opr r 1086 County
 Paine Albert C (Alice M) sales mgr h 139 Chestnut
 Paine Andrew D (Jeanette) mgr (W M Almy & Co) 62 N Water 232 Hawthorn
 Paine Arthur M clk 131 Court bds 247 Palmer
 Paine Byron H (Nan) chief mate r 159 Sycamore
 Paine Carlton C (Grace W) bldr 63 Jonathan h do
 Paine Hillard H (Carrie E) mason 247 Palmer h do
 Paine Ida G wid George S res 121 Sycamore
 Paine Jennie E r 180 Purchase

Paine J Lyman (Isabel) elect 668 Pleasant h 13 Hunter
 Paine Mabel I Mrs died June 2 1921
 Paine Olin S (Nancy G) h 87 State
 Paine Rufus S third hd Manomet Mfg Co bds 249 Query
 Paine Stella F r 180 Purchase
 Paine see Payne
PAIRPOINT CORPORATION THE Wm A. Clarke Treasurer Frederick R Fish General Manager Cut Glass Manufacturers and Plated Ware Prospect cor Howland Tel Bell 824 See Cut Glass Department
 Pais Amanda res 190 Cove
 Pais Carlos (Amelia) h 190 Cove
PAISLER & WILLIS (M M Sargeant) Mason's Building Materials 160 N Water Tels Bell 181 Auto 1234 See Masons' Supplies Department
 Paiva Angelina opr r 34 Stowell
 Paiva Antone opr h 233 S Front
 Paiva Antonio (Ludwina) opr h 190 Coffin av
 Paiva Ernesto opr r 154 Davis
 Paiva Fortuna (Emmaline) opr h 3 Beetle ct
 Paiva Fortunato (Vasilja) opr h 3 Beetle ct
 Paiva John (Mary) chauff h 59 Stephen
 Paiva John (Mary T) opr h 200 Cedar Grove
 Paiva Joseph opr r 154 Davis
 Paiva Joseph (Clara) opr r 55 Independent
 Paiva Joseph (Mary) h 32 Katherine
 Paiva Lila S spooler r 44 Hemlock
 Paiva Manuel (Anna M) barber h 129 Hemlock
 Paiva Manuel (Antonia) lab h 48 Davis
 Paiva Manuel (Guilhermina) opr h 493 Belleville av
 Paiva Manuel (Marietta) opr h 11 Bullard
 Paiva Manuel (Anna) h 154 Davis
 Paiva Manuel (Antonia) h 104 Phillips av
 Paiva Manuel P (Adeline) opr h 220 Rivet
 Paiva Manuel S (Mary) scrubber h 44 Hemlock
 Paiva Mary opr r 34 Stowell
 Paiva Mary Mrs h 617 First
 Paiva Rosa opr 154 Davis
 Paiva Venancia (Mary) firemn h 55 Independent
 Paiva Virginia Mrs opr h 15 Bullard
 Palacz John (Mary) farmer h 1530 Plainville rd
 Palady Joseph (Blaindine) weaver h 66 Emma
 Palas John (Mary) opr h II Fulton ct
 Pales George (Celia) opr h 26 Nye
 Paliotti Mark A (Margaret A) lab U St Ry h 230 State
 Palladina Manzino organ grinder h 692 Acushnet av
 Pallatroni Antonio (Allmenia) (New Manhattan Markets) 874 Purchase h 43 Liberty
 Pallatroni Antonio S (Mary) clk 556 Kempton h 43 Liberty
 Pallatroni Charles milk b 43 Liberty
 Pallatroni Eugene E (Theresa V) mtrmn U St Ry Co h 369 Maxfield
 Pallatroni Harold clk 984 Purchase bds 226 Court
 Pallatroni Henry clk r 226 Court
 Pallatroni Jacintho (Nary R) opr h 256 Dawson
 Pallatroni John eyelet wkr r 43 Liberty
 Pallatroni Joseph (Rose) greaser U St Ry Co h 226 Court
 Pallatroni Joseph J mill opr 706 Purchase bds 226 Court
 Pallatroni Kate opr r 43 Liberty
 Pallatroni Louis J sales rem to Fall River
 Palme Eleanor sten 11 Pine r 20 Branscomb
 Palme Florence clk 57 N Second r 20 Branscomb
 Palme Joseph (Julia) gro 1067 Acushnet av h 20 Branscomb
 Palme Theresa wid Frank h 9 Coffin av ct
 Palmer Wm wvr h 303 Sawyer

53 RICHMOND STREET, NEW BEDFORD, MASS.
 All Orders Promptly Attended to
 Dealer in Coke, Coal, Wood and Charcoal
 Bernice Coal a Specialty
 Both Phones

J. J. DUGGAN ROOFING CO., 90 Beetle St.
 Slate, Gravel, Asbestos and Asphalt Roofing
 Bell Phone, 5188 Repairs of all Kinds Our Motto: Satisfaction

Steiger Dudgeon Co., Inc. New Bedford, Mass. Telephone 82

New Bedford's Quality Store

NEW BEDFORD DIRECTORY, 1923

587

Palmeiri Simeon (Philmena) speeder tender h 17 Hazard ct
 Palmer Charles (Jane) opr h 56 Valentine
 Palmer Charles R (Jane) loom fixer h 56 Valentine
 Palmer Courtland M r 15 Spruce
 Palmer Eleanor sten bds 20 Branscomb
 Palmer Esther H sten 206 Olympia bldg r 15 Spruce
 Palmer Frederick H (Kate L) mach h 82 Morgan
 Palmer George E r 336 S Second
 Palmer George P (Jennie A) mach h 61 Myrtle
 Palmer Henry F baker r 64 Mechanics la
 Palmer Hermine sten bds 20 Branscomb
 Palmer Hilda sten bds 20 Branscomb
 Palmer Irving elect 744 Pleasant bds 6 Arch
 Palmer James L (Ellen M) mtrmn U St Ry Co h 90 High
 Palmer John P h 69 Sycamore
 Palmer Joseph (Julia) gro h 20 Branscomb
 Palmer Laura E Mrs h 15 Spruce
 Palmer Loretta wid George S h 336 S Second
 Palmer Lucy r 503 Cottage
 Palmer Mary opr r 69 Sycamore
 Palmer Mary J wid Wm H hkpr 345 Orchard
 Palmer Mary M wid Frederick h 1595 Purchase
 Palmer May h 352 N Front
 Palmer Nellie W wid Fred W h 12 Ward
 Palse Joseph (Maria) opr h 81 Davis
 Pamloña Vasco E lab h 29 Katherine
 Pamplona Isabelle wid Jao h 234 Hemlock
 Pamula John (Anna) opr h 33 Washburn
 Panagiotakos Gregoris (Georgianna) speeder tndr h 207 Sawyer
 Panagiotis Kamullakos (Chika & Panagiotis) 353 Coggeshall h
 Panagiotopoulos George (Angela) opr h 16 Holly
 Panagiotopoulos James (Mary) opr h 33 Holly
 Panagiotopoulos James (Mary) opr h 33 Holly
 Panaretos Alexander (Foto) restr 954 Purchase h 96 High
 Panaretos Peter M (Leonora) (Tip Top Restaurant) 1174 Acushnet h 259 Weld
 Panaretos Peter T (Tip Top Restaurant) 1174 Acushnet av h 274 Sawyer
 Pandazoumos Cosmos (Mary) opr h 203 Sawyer
 Pandt Edith B maid 25 Ashland pl
 Panek Joseph (Stephanie) opr h 9 Cornell pl
 Panteleakos Peter (Foto) opr h 75 Rodney
 Papademetrius Demetrius rugs 74 Kempton bds 122 Princeton
 Papagalis James waiter bds 420 Kempton
 Papagalis Louis (Margaret) confr 420½ Kempton h 420 do
 Papagena S Stavroulba opr h 135 Bullard
 Papageorge George (Mary) opr h 122 Princeton
 Papalme Odia h 24 Tallman
 Papas James opr r 95 Beetle
 Papas Jordan (Despina) Lunch 106 Weld h 31 Clark
 Papashi Joseph (Mary P) opr h 680 First
 Papillon Albina wvr res 99 Holly
 Papillon Bella wvr res 99 Holly
 Papillon Hormidas (Edmee) wvr h 11 Moynan
 Papillon Joseph (Lydia) opr h 11 Moynan
 Papillon Stephen (Alphonse) wvr h 99 Holly
 Papineau Henry (Aldea) opr h 43 Linden
 Papineau Oscar (Lea) chauf h 4 Kenyon
 Papineau Pierre Emerence opr h 109 Bullard
 Papkin Barney student bds 103 South
 Papkin Hyman (Rose) rabbi Ahavath Achim and Chesed shel Ames h 103 South
 Papkin Sarah F bds 103 South
 Papogzemos Mary opr bds 135 Bullard
 Papogzemos Olympia hlpr bds 135 Bullard
 Papogzemos Sotiros (Tader) opr h 135 Bullard

Pappas Arthur elev opr res 534 N Front
 Pappas James clk 1426 Acushnet av bds 135 Tallman
 Pappas James opr res 28 Holly
 Pappas Lawrence (Olympic Restaurant) 1492 Acushnet av r 200 Nash rd
 Pappas Pantos (Rosella) waiter h 35 Howard
 Pappas Pantos (Sophia) wvr res 534 N Front
 Pappas Peter fruit 1494 Acushnet av res 134 Deane
 Pappas Thomas clk res 31 Holly
 Paquette Arthur C (Minnie) chauf h 48 Clifford
 Paquette Aurore opr res 55 Tallman
 Paquette Blanche H clk 1235 Acushnet av r at Westport
 Paquette Charles (Regina) carp h 47 Covell
 Paquette Charles (Arthemise) fixer h 28 McGurk
 Paquette Charles H (Eva) mach h 52 Clifford
 Paquette Clement bds 135 Nye
 Paquette Delphine bds 527 Sawyer
 Paquette Eugene R opr r 47 Covell
 Paquette Felix A chauf 22 William r 527 Sawyer
 Paquette George (Marie) opr h 52 Clifford
 Paquette Henri opr res 55 Tallman
 Paquette Henry carp bds 135 Nye
 Paquette Hervey (Cora) chauf rem to Acushnet
 Paquette Jessie wid Jean B cash h 394 Summer
 Paquette Joseph (Mary) elect h 90 Purchase
 Paquette J Simon (Rose) prsmn 332 Cedar
 Paquette Laurette M sten 318 Olympia bldg r 332 Cedar
 Paquette Louis A (Helen) h 527 Sawyer
 Paquette Marie opr res 531 Purchase
 Paquette Martha Mrs corsetier 840 County
 Paquette Marvina opr r 159 Holly
 Paquette Meline winder tndr bds 527 Sawyer
 Paquette Napoleon E spinner bds 527 Sawyer
 Paquette Norman J sales 349 Acushnet av r 242 Davis
 Paquette Oliva A h 242 Davis
 Paquette Oscar T (Rose A) mtrmn U St Ry Co h 16 Belleville rd
 Paquette Philip opr res 135 Nye
 Paquette Roland L clk 184 Arnold bds 242 Davis
 Paquette Rosalie wid John h 135 Nye
 Paquette Rudolph (Olida) clk res 103 Ruth
 Paquette Servule (Oda) watchm h at Acushnet
 Paquette Wm H (Matilda) pntr h 840 County
 Paquin Albert opr r 24 Bentley
 Paquin Donat (Mary) student r 1394 Acushnet av
 Paquin Dora bkpr 229 Coffin av bds 107 Holly
 Paquin Ernest (Mary) carp h 351 Sawyer
 Paquin Eugene (Mary) tmstr h 483 Acushnet av
 Paquin Ferdinand (Celestine) opr h 268 N Front
 Paquin Frank (Angelina) checker h 107 Holly
 Paquin George J clk 211 Union h 485 Coggeshall
 Paquin Henry (Mary) second hd h 24 Bentley
 Paquin Joseph opr r 351 Sawyer
PAQUIN J UBALDE (Nelda M) Physician
Hours 2 to 4 and 7 to 8 P M Sundays by
Appointment 1304 Acushnet av Tel Con
 Paquin Laura r 268 N Front
 Paquin Peter chauf h 10 Branchaud ct
 Paquin Raoul E (Alberta) ins agt h 194 Belleville av
 Paquin Salome wid Albert bds 132 Ashley boul
 Paquin Valtheas whol tobacco 420 N Front bds 159 Whitman
 Para Stanislaw opr h 25 Ashley
 Parada Maria opr r 25 Mitchell
 Paradis Adelard wvr h 591 S Second
 Paradis Albert D laundrym r 207 Hathaway rd
 Paradis Alfred I carder h 151 Bates
 Paradis Aurore opr r 153 Bates av
 Paradis Delina h 207 Hathaway rd
 Paradis Elmira Mrs h 591 S Second

**HARDWARE
RANGES
CUTLERY**

NEW BEDFORD
LOUIS N. FREDETTE
 1580-82 ACUSHNET AVE.
 MASS.

**FURNITURE
KITCHEN
FURNISHINGS**

Chas. O. Brightman :: BUILDER

Tele. Bell 2014, Automatic 1021.

AND

72 N. WATER ST.

GENERAL CONTRACTOR

WASHBURN

Dependable Textile Specialties

WOODWORKING

"PERFECTION" || "KORE-LOKT" || "WASHBURN"
SHELL ROLLS || PIN BOARDS || WOOD TOP ROLLS
224-228 NO. WATER ST. Bell 202.

**WASHBURN
STORE
SERVICE**
Store Planning
Fixture and Show-
Case Builders

588

W. A. GREENOUGH & CO.'S

Paradis Gaudiose (Rosa) clk 75 Beetle h 206 Whitman
 Paradis Grace opr r 207 Hathaway rd
 Paradis Henry (Rose) driver h 223 Belleville rd
 Paradis Henry (Mary L) fixer h 153 Bates av
 Paradis Henry jr opr res 153 Bates av
 Paradis Hervy (Regina) gro 781 Belleville av h 49 Kearsarge
 Paradis John city lab r Mrs Cordelia Mott Dutton
 Paradis John B (Josephine) second hd h 195 Glenn
 Paradis Levi opr res 96 Holly
 Paradis Maurice J clk 185 Union h 206 Whitman
 Paradis Ora opr r 153 Bates av
 Paradis Peter opr h 694 First
 Paradis Rudolph mgr 185 Union r 206 Whitman
 Paradis Ubeal A driver bds 207 Hathaway rd
 Paradis Virginie h 311 Coggeshall
 Parandelis Nicholas K (Persephonia) h 173 Court
 Parantio Joseph box mkr r 3 Seneca
 Parkaskos George (Katherine) clk h 31 Holly
 Parkskanoulous Theodore (Paulixine) gro 198 N Front h 31 Holly
 Pardee Bertha T cashier 185 Union bds at Fairhaven
 Pardee Byron fore 163 Pleasant r at Fairhaven
 Pardee Milton 1 clk 557 Pleasant bds at Fairhaven
 Pardee Paul wvr h 80 Beetle
 Pare Albert (Ida) (Quentin & Pare) 523 N Front h 199 Earle
 Pare Albertine opr res 4 Social
 Pare Almanzar chauff res 4 Social
 Pare Alvares (Clara) gro 50 W French av h 4 Social
 Pare Antonio sheetmetal wkr 162 County av h 128 Mott
 Pare Honore (Emma) farmer h 595 Mt Pleasant
 Pare Joseph (Mary) baker h 24 Adams
 Pare Laura opr res 4 Social
 Parent Agnes spinner bds 193 Shaw
 Parent Albert opr r 193 Shaw
 Parent Albert (Zelia) opr h 946 Brock av
 Parent Alexis G (Blanche) pres-treas 60 William h 34 Ryan
 Parent Alfred opr h 946 Brock av
 Parent Alfred (Clara) drillwkr h 497 Sawyer
 Parent Andre sales 1301 Acushnet av r 193 Shaw
 Parent Antoine pharmacist 1500 Acushnet av r 193 Shaw
 Parent Arthur (Malvina) lab h 29 Acushnet av
 Parent Aurele student r 724 Brock av
 Parent Delphis (Anna) weaver h 474 Sumner
 Parent Elaine copyist 101 Kenyon r 36 Branscomb
 Parent Elise spinner bds 193 Shaw
 Parent Ephraim (Regina) fixer h 78 Davis
 Parent Eugene (Mary L) clk h 497 Sawyer
 Parent Frank fixer r 232 Coffin av
 Parent George carp bds 68 Clifford
 Parent George fore 318 Olympia bldg
 Parent Helidore h 193 Shaw
 Parent Henry mach bds 477 N Front
 Parent Henry (Victoria) loom fixer h 232 Coffin av
 Parent Homer J (Eupheme M) (J B Gregoire Co) hdw 924 S Water h 56 State
 Parent Jeanne wid Arthur wvr r 1149 Acushnet av
 Parent John carp bds 2 Welcome
 Parent John h 483 S Front
 Parent Joseph A (Emma) mach h 477 N Front
 Parent Joseph A (Delina) watchm h 4 Marvin
 Parent Laura weaver r 232 Coffin av
 Parent Louis F (Mary) mech res 182 Deane
 Parent Maria Mrs clk 1115 Acushnet av bds 182 Deane
 Parent Mary J wid Albert opr h 1149 Acushnet av
 Parent Michael (Malvina) real est h 724 Brock av

Parent Norbert (Angelina) overseer Soule Mill h 36 Branscomb
 Parent Thomas lab res 54 First
 Parent Wilfred countermn bds 232 Coffin av
 Parenteau Wm druggist r 197 Cottage
 Parenteau Wm fixer bds 232 Coffin av
 Parenti Louis (Esther) tailor h 230 North
 Parento Joseph lab h 3 Seneca
 Pargana Manuel M (Marie) opr h 15 Holly
 Parham J Tunstall (Ethel H) dentist 420 Kempton h 23 Cedar
**PARIS CLOAK STORE (Jose F Michaud)
 Cloaks Suits and Ladies' and Children's
 Garments 1031 Acushnet av**
 Pariseau Auguste sub carrier P O bds 920 Purchase
 Pariseau Frank A pntr r 920 Purchase
 Pariseau Ovilla (Evelyn) opr bds 36 Salisbury
 Pariseault Armand L asst shipping clk Bridge sq h 119 Howard av
 Pariseault Roland opr r 119 Howard av
 Park Albert spinner bds 61 Salisbury
 Park Edgar O clk bds 147 William
 Park Ernest C (Mary E) bkpr 17 1/2 N Second r 181 Wash
 Park John carp bds 125 David
 Park Lillian wvr r 61 Salisbury
 Park Luke (Bertha) mill h 61 Salisbury
 Park Sarah A wid Joseph R died Oct 24 1921
 Park Thomas (Margaret) opr h 125 David
 Park Winifred (Nellie M) shipper h 217 Grinnell
 Parkenson Benjamin (Jenny) elect r 259 Ashley boul
 Parker Alice E shoewkr b 16 LaFrance ct
 Parker Avery O (Harriet) carp h 375 Tarklin Hill rd
 Parker Bertha M waitress r 1271 Purchase
 Parker Calista H wid David Lh 188 Cottage
 Parker Carrie A h 96 School
 Parker Charles R mason h 59 Richmond
 Parker Charles W (Mary A) lab h 148 Maxfield
 Parker Clarence S gen'l supt T N B Copper Co h at Taunton
 Parker Clayton R auto mech b 375 Tarklin Hill rd
 Parker Dora Dr 161 Maxfield
 Parker Elizabeth opr h 1449 Pleasant
 Parker Elsie M opr bds 16 LaFrance ct
 Parker Elva M tchr N B Vocational sch r 15 Tremont
 Parker Emma J wid George h 101 Robeson
 Parker Emma M Mrs died Nov 8 1921
 Parker Ernest George plmbr b 16 LaFrance ct
 Parker Ernest V chauff r 3167 Acushnet av
 Parker Francis A (Aurie R) clk P O h 341 Mill
 Parker Frank E h 12 Priscilla
 Parker Franklin B (Martha H) shpr 103 Front r at Fairhaven
 Parker George F (Leah) opr r 228 Phillips av
 Parker George W r 628 Purchase
 Parker Harriet E wid James r 596 County
 Parker Henry J (Lena) overseer h 175 County
**PARKER HENRY W Physician 13 S Sixth Tel
 Bell 182-2 Resides do**
 Parker Herbert opr res 850 First
 Parker Herbert (Laura) brewer h 42 Campbell
 Parker Herman F (Ethel) paymstr 198 Coggeshall h 3313 Acushnet av
 Parker H Kempton sales 384 Acushnet av rm 10 bds 43 Ocean
 Parker James (Elizabeth) fixer h 10 Warren
 Parker John smoker 99 Front h at Fairhaven
 Parker John C died Feb 8 1922
 Parker John F (Georgianna) hosemn h 924 Belleville av
 Parker John H (Lydia A) mgr 159 Mill h 316 Reed

Call MASON the Shoemaker
 Electric Shoe Repairing
 Done While You Wait
 Work called for and delivered anywhere in the city

A. P. LAGASSE & SON 177 COVE
 SERVICE AT ALL HOURS **FUNERAL DIRECTOR** LADY ASSISTANT
 COMPLETE EQUIPMENT Telephone Bell 1324.

New Furs
Made to
Order

FUR HOUSE OF SIDNEY
250 UNION ST.
Bell 1976
NEW BEDFORD'S MOST RELIABLE FUR SHOP

Old Furs
Reaired
Remodeled
Redyed

NEW BEDFORD DIRECTORY, 1923

589

Parker John H (Eva M) eng 5 Cannon h 33 Richmond
Parker Joseph (Anna) lab h 28 Branscomb
Parker Laura G visitor 12 S Sixth r 42 Campbell
Parker Leander V (Carrie A) lab h 3167 Acushnet av
Parker Le Roy D (Julia) civ eng 164 William 402 Union
Parker Louis W opr r 3167 Acushnet av
Parker Margaret laund bds 64 Ruth
Parker Margaret opr h 1449 Pleasant
Parker Marion r 188 Cottage
Parker Mary wid John C died April 21 1922
Parker Mary Ann wid Thomas h 16 La France ct
Parker Milton chemist 167 Mt Vernon h at Fairhaven
Parker Percy C cutter bds 299 Acushnet av
Parker Priscilla H Mrs bds 43 Ocean
Parker Ralph auto rpr 306 Kempton r at Fairhaven
Parker Ralph tinsmith bds 375 Tarkiln Hill rd
Parker Sarah r 161 Maxfield
Parker Sarah wid Daniel opr bds 37 Reynolds
Parker St Sch 302 Arthur F Gilbert prin 15 Parker
Parker Theron R (Flora) clk 818 Purchase r at Acushnet
Parker Thomas (Mary) clk res 92 County
Parker Thomas (Mary) variety h 20 Division
Parker Thomas (Sarah) insp h 159 Shawmut av
Parker Thomas (Mary) weaver h 56 Mosher
Parker Thomas jr (Mary) wvr h 56 Mosher
Parker Thomas F (Mary) clk res 92 County
Parker Ward M (Dorothy M) druggist h 63 Rotch
PARKER WILLIAM C (Abbie G) Counsellor-at-Law 29-30 Masonic Building Tel Bell 4630 h 156 Cottage Tel Bell 4623
Parker Wm E insp agt h 17 Plymouth
Parkhill Wm S (Katherine) mgr Nat'l Cash Register 222 Union rm 302 h 356 Clinton
Parkin Robert (Carolina) opr h 970 County
Parkin Robert W H beamboy bds 970 County
Parkington Amos (Matilde) opr h 25 Felton
Parkins Bertha second hd bds 233 Myrtle
Parkins Florence tchr Mt Pleasant sch 233 Myrtle
Parkins Wm G (Emily) firmn h 233 Myrtle
Parkins Wm G jr mach bds 233 Myrtle
Parkinson Ada delicatessen 293 Coggeshall h 60 Bertle
Parkinson Alfred (Mabel) wvr h 101 Clifford
Parkinson Alfred (Mary) opr h 393 Rockdale av
Parkinson Alfred jr r 101 Clifford
Parkinson Beatrice opr 104 Clifford
Parkinson Edmund (Phoebe) lab h 857 Kempton
Parkinson Emily wid Albert nurse h 140 Norman
Parkinson Emily May opr bds 140 Norman
Parkinson George (Isabella) watchm h 147 Belleville rd
Parkinson James T (Isabel) opr h 184 Myrtle
Parkinson James T jr lab r 184 Myrtle
Parkinson John (Mary L) deputy sheriff court officer Third District Court h 691 Cottage
Parkinson Joseph lab r 76 W French av
Parkinson Joseph (Margaret) weaver h 104 Clifford
Parkinson Richard gardener 255 Mt Pleasant h 851 Kempton
Parkinson Richard (Josephine) weaver h 125 Reynolds
Parkinson Sadie T clk r 184 Myrtle
Parkinson Thomas (Elizabeth A) pntr h 349 Davis
Parkinson Thomas H (Eleanora D) overseer Page Mfg Co h 51 Peckham
Parkinson Wm (Harriet) carp h 229 Ashley boul
Parkinson Wm (Mary) mach h 383 Cedar
Parks John (Helene) finisher h 14 Cleveland
Parks Margaret M wid Wm h 145 Campbell
Parks Michael J janitor bds 8 Studley

Parks Wm J bicycle rpr 143 Campbell h 145 do
Parks Winifred opr bds 14 Cleveland
Parlin Ralph B (Hazel W) phys 39 Mill h do
Parlow Evelyn L sten h 117 South
Parlow Frank E eng r 66 S Sixth
Parry Henry B (Lois J) opr h 380 Reed
Parmenter Clara tchr Cedar Grove st sch bds 73 Sycamore
Paronteau Wm clk 195 Court h 437 Union
Parr Albert (Mary) beamer h 40 Cove
Parr Charles A (Phoebe) cond U St Ry Co h 208 Weld
Parr Emma weaver bds 154 Clara
Parr John Wm twister bds 154 Clara
Parr John W (Alice) molder h 154 Clara
Parr Arthur J (Louisa) piano tuner 16 West h do
Parry Elizabeth r 13 Harrison
Parry Frank R U S N bds 16 West
Parry John T shipping clk h 13 Harrison
Parry Mary wid W jr glass insp h 6 Spruce
Parry Mary A clk packer h 6 Spruce
Parry Mildred L clk 2301 Purchase h 16 West
Parry see Perry
Parsons Charles F (Catherine E) drill mkr h 21 Maitland
Parsons Elizabeth C wid Walter r 374 County
Parsons Harry (Annie) mach h 36 McGurk
Parsons Howard W mach r 468 Pleasant
Parsons Louis J jr (M Lumina) cabtmkr 48 Stone h 79 Bay
Parsons Mildred E bds 59 Sycamore
PARSONS STEAM LAUNDRY CO THE (Edgar W Russell and Ernest A Wheaton) 270 Acushnet Av Tels Bell 5000 Auto 1154
Parsons Vera nurse #431 Acushnet av bds do
Parsons Walter H (Edith C) mgr 95 Front h 59 Sycamore
Parsons Wm F (Mary A) clk h 111 South
Partington Lucy Mrs nurse bds 65 Arlington
Partridge David (Catherine) firemn h 460 Acushnet av
Partridge John R (Mary E) mach h 492 Summer
Partridge P Edwin (Anna) asst undertaker 505 County h 19 Spencer
Pascilia Albert (Apoloma) baker h 15r Washburn
Pasell Cordelia F wid Francis H r 255 Mt Pleasant
Pasell George W (Ada G) market gardener 255 Mt Pleasant h do
Pashih Mary opr h 69 Hicks
Pasuhn Shazuvien (Feto) gro 106 Bullard h do
Pasquale Manuel (Mary) opr h 84 Thompson
Pasquill Wm (Annie) lab h 9 Willard
Passmore Bernice tel opr 57 N Second bds at Fairhaven
Passos Benjamin (Rose) paper mkr h 187 David
Paste Severino lab h 5 Turners ct
Pastie Anita speeder tndr bds 4 Wamsutta
Pastie Antonio (Rose A) warp tndr h 10 Willis
Pastie Irene speeder tndr bds 4 Wamsutta
Pate Alexander (Helena S) carp h 384 Hawes
PATE ALEXANDER JR (Standard Plumbing and Heating Co) 1068 Purchase Res 384 Hawes
Pate Charles (Roda) carp h 252 Eugenia
Pate Wm A appr Standard r 384 Hawes
Pateakos Peter (Areto) (Metsakos & Pateakos) 6 W French av h 116 do
Patenoski Michael (Anna) opr h 11 Hampton
Patistos George clk h 23 Cotter
Patnaude Adjutor (Anna) cond U St Ry Co h 158 Tallman
Patnaude Alphonse (Rose) wvr h 234 Davis
Patnaude Alphonse Mrs opr h 287 Coffin av
Patnaude Armore opr r 35 Bentley

Goodrich Truck and
Victor Pneumatic

TIRES

SPONER & ANDREWS
... DISTRIBUTORS ...

KINYON'S COMMERCIAL SCHOOL

WILL FURNISH YOU OFFICE HELP FREE

DUFF BLDG., Cor. William and Pleasant Sts., NEW BEDFORD, MASS.

John B. Ricard CONTRACTOR BUILDER

Electric Floor Surfacing

58 MIDDLE ST., Tel. Bell 2776.

CABINET MAKER, JOBBING.

590

W. A. GREENOUGH & CO.'S

- Patnaude Arthur J. (Josephine A) watchmkr 1109 Acushnet av h 187 Nash rd
Patnaude Block 1826-1840 Purchase
Patnaude Cephire M speeder ndr r 2 Pease ct
Patnaude Edmond (Alfonsine) restr 1266 Acushnet av h 287 Coffin av
Patnaude Edmond jr student res 287 Coffin av
Patnaude Edmund opr bds 229 State
Patnaude Ephraim (Malvina) h 35 Bentley
Patnaude Eugene (Virginia) fixer h 252 Coffin av
Patnaude Frank opr res 35 Bentley
Patnaude Gedeon (Emma) fixer h 53 Princeton
Patnaude Hall 1826 Purchase
Patnaude Henri janitor I W Benjamin sch r 90 Purchase
Patnaude Henry E clk 189 Allen bds 261 Pope
Patnaude Hormidas (Laura) carp h 527 Sawyer
Patnaude John Baptiste (Georgianna) janitor h 162 Hatch
Patnaude John B. (Octavia) mtrmn U St Ry Co h 1411 Pleasant
Patnaude Joseph (Elizabeth) carp h 337 Earle
Patnaude Joseph lab res 35 Bentley
Patnaude Joseph C (Adlinea) deputy sheriff h 31 Linden
Patnaude Joseph C (Alice) mach h 106 Richmond
Patnaude Joseph E (Margaret W) mach h 1602½ Acushnet av
Patnaude Josephine Mrs bds 187 Nash rd
Patnaude Lea opr res 351 N Front
Patnaude Lucien (Elizabeth) tmstr bds 1866 Purchase
Patnaude Mederise opr res 287 Coffin av
Patnaude Moise (Albia) fore U St Ry Co h 122 Deane
Patnaude Oliver N (Emma) tmstr h 2 Pease ct
Patnaude Rose A Mrs h 261 Pope
Patnaude Sylvania driver h 11 Jean
Patnaude Theodore W (Amelia F) smoke h mn 1 Bridge sq h 132 Holly
Patnaude Wm ptrr r 31 Beetle
Patnaude George H (Melvina) clk h 18 Jenny Lind
Patnaude Leo teller 61 William r 18 Jenny Lind
Paton George (Margaret) wvr h 371 State
Paton Joseph fitter bds 371 State
Paton Thomas J (Getrude) clk 1828 Purchase h 183 State
Petrain Wm B (Marie) baker r 129 Bates av
Patric Anna Mrs opr h 473 N Front
Patricio Diamantina opr bds 124 Collette
Patricio Joseph lab res 287 Acushnet av
Patricio Antone (Maria) slasher ndr h 124 Collette
Patridge P Edwin (Hannah) undtkr h 19 Spencer
Patrino Maria opr bds 389 Bolton
Patrino Maria Mrs h 389 Bolton
Patrokas Prokop (Mary) opr h 108 Cedar Grove
Patrosina Michael (Terese) opr h 106 County
Patty Abbott J lab bds 209 River rd
Patty Zela E (Eva C) harnessmaker h 209 River rd
Patstone Edward (Belle) jeweler h 154 Rotch
Patstone Hilda clk Wamsutta Mills bds 154 Rotch
Patterson Charles G (Marrica C) police chauff h 84 Florence
Patterson Christina wid Wm h 1265 Acushnet av
Patterson Elizabeth tel opr 57 Second r 84 Florence
Patterson Frank (Emma) sales 18 N Water r 291 Palmer
Patterson Franklin P R (Emma A) sales h 291 Palmer
Patterson Grace G tel opr 57 Second r at S Dartmouth
Patterson Smith & Co (Winthrop H Patterson Clifford H Smith) fuel oil engineers 18 Market
Patterson Winthrop H (Patterson Smith & Co) h 293 Pope
Patykula Thomas (Antonia) opr h 24 Roosevelt
Paul Albina Mrs clk 182 Union r 128 Acushnet av
Paul Amette r 68 Brownell
Paul Anna opr res 26 Thompson
Paul Antone cond U St Ry Co h 74 Myrtle
Paul Antone (Catherine) opr h 99 Field
Paul Aurila (Natriddat) opr h 41 Edison
Paul Bertha A wid Sylvester h 25 Emerson
Paul Charles buffer h 398 First
Paul Edward L (Laura E) watchmnr h 3 Summer st ct
Paul Flora binder res 26 Thompson
Paul Flora bds 117 Chancery
Paul Frances J Mrs died Jan 21 1922
Paul Frank (Rose) h 72 Belleville rd
Paul George (Margaret) dresser h 415 Ashley boul
Paul George F (Battery Service Co) 223 Kempton b 117 Chancery
Paul George F opr h 398 First
PAUL GEORGE H (Clara) Sec-Treas New Bedford Ice Co, 12 School h 117 Chancery
Paul Ignacius (Margaret) opr h 509 River
Paul Irmaemus tchr 25 Emerson res do
Paul Joaquina wid Enos C h 26 Thompson
PAUL JOHN W (Paul & Dixon) 628 Pleasant h 71 Morgan
Paul Joseph A opr bds 333 S Front
Paul Julia opr h 72 Division
Paul Lovensy J (Marie) lab h 272 Middle
Paul Margaret Mrs speeder ndr h 509 River
Paul Regina M h 71 Morgan
Paul Stephen K (Laura) fore h 81 Durfee
PAUL & DIXON (John W Paul, Henry H Dixon, Henry J Perry Jr, Arthur S Francis and John J Dunn) Successors to George N Alden, Samuel H Cook, Manuel M Enos, Arthur S Francis, John B Francis Jr, James F Hoye & Co, Paul, Dixon & Cook, John W Paul, Maurice C Proctor, Rotch & Potter, Job C Tripp, H Van Campen Co. General Insurance, Duff Bldg, 628 Pleasant Tels Bell 887-888, Auto 1188 See Front cover
Paula Antonio barber 63 Diman res 77 Davis
Paulding Herbert R (Adelaide S) fore 123 Front h 176 Grinnell
Paulding John B died July 25 1921
Paulding John I (Fannie) pres John I Paulding Inc h 27 S Sixth
Paulino Anivo (Mary) opr h 71 Prospect
Paulino Antone S (Mary) opr r 644 Mt Pleasant
Paulino Joseph S (Mary) farmer h 644 Mt Pleasant
Paulino Joseph X (Mary) driver h 700 S Water
Paulino Manuel opr h 64 Rockland
Paul Charles A (Albina) clk 1020 Purchase h 128 Acushnet av
Paul Edward L (Lauretta) lab h 3 Summer st ct
Paul Florence E bkpr 126 Acushnet av h at Fairhaven
Paul Florence G sten 105 William rm 21 r 128 Acushnet av
Paul Lena D asst Public Library bds 1093 Rockdale av
Paul Mary A Mrs h 432 Kempton
Paulo Ermelinda died Jan 31 1923
Paulo Francisco (Joaquina) lab h 179 Belleville av
Paulo Germano opr res 39 Mitchell
Paulo Joaquim (Amelia) opr h 13 Abbott
Paulo John (Patricia) opr h 560 S Second
Paulo Manuel B (Mary) firemn h 126 Nash rd
Paulo Manuel S opr h 42 Sagamore
Paulo Rosa B h 83 Davis
Pauzia Joseph (J Agnes P) opr res 12 Morton ct
Pava Manuel (Josephine) opr h 451 S Front

Registered and Consulting
OPTOMETRISTS AND OPTICIANS
NEW BEDFORD, MASS.
The Samuel Ward Co.
1368 ACUSHNET AVENUE

Hemingway Bros.

HEAVY TEAMING and AUTO TRUCKING

407 BOLTON ST., Garage at 19 Swift St.

Bell 3632—Auto. 5617.

NEW BEDFORD, MASS.

SIMMONS & LANGLOIS CO.

Dealers in Men's Clothing and Ladies' Garments

The Store of Snap and Style

1057-1059 Acushnet Avenue

Bell Phone 1998

NEW BEDFORD DIRECTORY, 1923

591

- Pavao Francisca wid Joao h 44 Hemlock
Pavao Joao F (Mary) opr h 73 Nelson
Pavao Joao S died April 27 1922
Pavao Jose R (Marie) opr h 62 Sidney
Pavinski Severn (Tekla) opr h 66 Nash rd
Pavo Joseph (Gloria) opr h 137 Cedar Grove
Pavoni Frances R h 44 Hemlock
Pawelzky Grazella opr h 284 Cedar Grove
Pawelzyk Angelina opr res 4125 Acushnet av
Pawelzyk Frank opr res 4125 Acushnet av
Pawelzyk John lab res 4125 Acushnet av
Pawelzyk Mary Mrs h 4125 Acushnet av
Pawlak Catherine Mrs h 476 S Second
Pawlak Leonard mattress finisher res 476 S Second
Payant Armand (Valida) lab h 31 Nye
Payette Alcide E sales r 1547 Acushnet av
Payette Alfred (Rose) carp h 2053 Purchase
Payette Arthur (Ella) warper twister h 12 Nye
Payette Blanche res 1938 Acushnet av
Payette Ernest L (Alice) restr 1546 Acushnet av h 1578 do
Payette Fred O (Fannie) elect 1718 Acushnet av h 1763 do
Payette Hermine L wid Honore h 134 Tallman
Payette Honore died Feb 1 1922
Payette Lauretta A sten 18 N Sixth r 1547 Acushnet av
Payette Louis (Claudina) lab h 34 Bullard
Payette Remi J (Leda) real est 1547 Acushnet av h do
PAYETTE WILLIAM A (Flora) Undertaker and Embalmer 1938 Acushnet Av Tels Bell 5466 Auto 2179 h do
Payette Zacharie (Lora) dairymn 295 Highland h 18 Jean
Payne Alice M tel opr 57 N Second r 416 Orchard
Payne Annie student bds 416 Orchard
Payne Francis F lab bds 416 Orchard
Payne Gertrude nurse 1074 Pleasant bds do
Payne James E r 416 Orchard
Payne James J (Catherine) opr h 1412 Pleasant
Payne James M (Edith L) prsmn Standard h 170 Sycamore
Payne Rose B tel opr 57 N Second r 416 Orchard
PAYNE THOMAS P (Annie V) (Ster Optical Co) 966 S Water h 416 Orchard See page 56
Payne Wm J elect bds 416 Orchard
Payne see Paine
Payton Edith M opr r 163 Charles
Payton Ellen wid Frank h 41 Plymouth
Payton Ernest (Annie) collr 984 Purchase h 111 Tallman
Payton Ethel mlnr res 41 Plymouth
Payton Frank died Mar 26 1922
Payton Harry (Nellie) uphol h 167 Charles
Payton James B (Alice) pntr h 163 Charles
Payton Martin J bellmn 435 County r do
Payton Mary res 92 County
Payton Mary wid Frank h 41 Plymouth
Payton Sidney E (Gladys) mech 87 Tremont h 159 Frederick
Pazik Peter (Della) opr h 118 Division
Pczwask Percival (Bandanna) opr h 326 N Front
Peabody Arthur C (Gladys D) clergyman h 7 Potter
Peace & Harmony Club 955 S Water
Peach Harry L chemist Beacon Mfg Co r 1077 Pleasant
Peach Henry Elmer r 104 Park
Peach Henry S (Leona) sales h 104 Park
Peach Leona tel opr 57 N Second r 104 Park
Peacock Milton H (Mary M) cond U St Ry Co h 150 Tallman
Peak Elizabeth opr r 205 Austin
Peak John lab h 205 Austin
Peak John W (Thankful B) oils h 159 Mt Pleasant
Peak Mary A mach r 205 Austin
Pearce Annie E tchr Mary B White sch h 370 Cottage
Pearce Charles H (Hilda) sales 240 N Water h 98 Willis
Pearce George R h 18 Seventh
Pearce G Girdwood (Elsie J) phys 18 Seventh h do
Pearce Stephen J died Nov 9 1921
Pearce Thirza D hkpr bds 370 Cottage
PEARL LAUNDRY (Frank S Souza) 66 Hicks Tels Bell 2728, Auto 2361 See Laundry Department
Pearson Alfred (Alice) wvr h 284 Collette
Pearson Annie clk 34 Prospect res 61 Valentine
Pearson Annie Mrs h 284 Collette
Pearson Charles A (Josephine) mach h 50 Mill
Pearson Charlotte dom r 106 Tinkham
Pearson Daniel opr bds 26 Adams
Pearson Daniel (Bertha) fixer h 327 Tinkham av
Pearson David W (Anna S) confr 298 Court bds 774 County
Pearson Edward wvr bds 284 Collette
Pearson Ellen A cook 15 Moreland ter
Pearson Eva Mrs opr h 99 Ashley Boul
Pearson Florence M Mrs wvr bds 211 Query
Pearson George D (Ivry) clk 163 Pleasant h 173 Clara
Pearson John loom fixer bds 211 Query
Pearson John L Capt military instr pub schs h 284 Union
Pearson Lily opr res 247 Church
Pearson Nellie clk Butler Mill r 167 Charles
Pearson Octave (Mary) mason h 1049 County
Pearson Richard doffer bds 106 Tinkham
Pearson Richard T opr h 283 Collette
Pearson Richard T opr h 247 Church
Pearson Richard T jr opr res 247 Church
Pearson Rowland (Nellie F) opr r 61 Valentine
Pearson Wm (Sarah) overseer D Mfg Corp h 61 Valentine
Pease Benjamin P (Hannah J) chief eng City Engineers office Municipal bldg h 34 Grape
Pease Frank R second asst chief N B F D Sta 4 h 493 County
Pease Frank W (Mabel) h 13 Spruce
Pease Irene D bds 493 County
Pease James E dentist 222 Union rm 201 r 658 County
Pease Lizzie K h 493 County
Pease Lucinda C wid James H h 658 County
Pease Luther M (Helen M) asst supt 693 Purchase h 17 Junior
Pease Marietta F hkpr bds 143 Hillman
Pease Rodney W filling sta 192 Cove av h 493 County
Pease Zephaniah W (Eliza W) editor The Morning Mercury 575 Pleasant h at Fairhaven
Peavey Farrington J (Susanna A) plmbr h 23 Sycamore
Peavey John plmbr 1651 Purchase h Sycamore
Pebre Pedro motor winder 23 N Water r 151 Grinnell
Pecinisco Henry (Mary) lab h 246 Austin
Pecinisco John (Frances) lab h 246 Austin
Pecinisco John jr opr bds 246 Austin
Peck Albion S (Abbie) clk h 117 Campbell
Peck Alice L sten 64 N Water r 197 Cottage
Peck Anna T tel opr 57 N Second bds 117 Campbell
Peck Frank opr h r 288 Cedar Grove
Peck Herbert N (Frances) fore 163 Pleasant r 570 Kempton

First and Second Mortgages at Six Per Cent

New England Home Construction Co., Inc.

ROOM 5, ZETZ BUILDG., COR. UNION AND SIXTH STS., NEW BEDFORD, MASS.

Slocum & Kilburn

23-27 N. Water St. Tels. Bell 5100-5101 Automatic 1162

Mill Supplies

Electrical Supplies

592

W. A. GREENOUGH & CO.'S

Peck Hervey B (Anna L) clk 163 Pleasant h 203 Brownell
 Peck Mildred F student r 83 Sycamore
 Peck Ruth L clk 34 Prospect r 117 Campbell
 Peck Walter B ydmtr h 203 Brownell
 Peck Walter C clk bds 74 Mill
 Peck Wm (Mary A) mason h 124 Hathaway
 Peck Wm jr mason bds 124 Hathaway
 Peckham Elizabeth M clk 158 Bullard r 101 School
 Peckham Ellery L chauff cemetery dept h 160 Parker
 Peckham Emily J clk 421 Olympia bldg r 117 Court
 Peckham Esther wid Herman hkpr 359 Pleasant
 Peckham Frank B (Lillian) mgr 258 Union h 117 Court
 Peckham George H (Grace) firemn h 420 Park
 Peckham George W (Mary A) fore h 64 Ocean
 Peckham Georgianna bds 68 North
 Peckham Grace E tel opr 57 N Second r 64 Ocean
 Peckham Herbert D toy mkr bds 64 Ocean
 Peckham John P pntr bds 82 Liberty
 Peckham Louis T farmer res Peckham la nr Acushnet av
 Peckham Lurana bds 64 Ocean
 Peckham May C tel opr 57 N Second r 64 Ocean
 Peckham Reuben A farm hd bds 914 Belleville av
 Peckham Robert G elect bds 64 Ocean
 Peckham Rose opr h 212 N Second
 Peckham Roy E (Esther) sales h Peckham la
 Peckham Samuel S (S Annie) florist h 68 Caroline
 Peckham Susan P tchr r 101 School
 Peckham West Cemetery 395 Mt Pleasant
 Peckham Zilpha wid Reuben B h Peckham la nr Acushnet av
 Pedini Pietro (Maria) lab bds 97 Austin
 Pedro Alphonso (Carlotto) opr h 79 Grinnell
 Pedro Antone (Mary)foundrywkr h 178 Dartmouth
 Pedro Antone milk h 413 Maxfield
 Pedro Antone (Aurora) opr h 178 Hemlock
 Pedro Antone (Mary) lab h 100 Phillips av
 Pedro Candido (Beatrice) opr h 32 Acushnet av
 Pedro Edith Mrs died May 29 1922
 Pedro Frank (Piedade) farmer h Gifford la
 Pedro Frank farmer r Whitelock
 Pedro George E (Julia A) chauff h 206 Allen
 Pedro George W lab h 242 Ash
 Pedro Gertrude O bkpr 1132 Purchase h at S Dartmouth
 Pedro Hilda wid Jerome J h 94 Fruit
 Pedro Jennie I opr bds 206 Allen
 Pedro Jerome J 94 Fruit died Mar 21 1922
 Pedro Joaquim (Lumina) carp h 42 Jenkins
 Pedro Joaquim (Rosa) opr h 326 S Second
 Pedro John (Mary) fish h 602 S Water
 Pedro John (Mary) opr h 392 Ashley boul
 Pedro John (Mary) lab h 33 Jenkins
 Pedro John (Anna) mariner h 46 South
 Pedro John lab h 79 Prospect
 Pedro John (Rose) opr h 326 S Second
 Pedro John jr opr bds 392 Ashley boul
 Pedro John jr opr res 33 Jenkins
 Pedro Jose (Mary) opr h 194 Belleville av
 Pedro Joseph (Mary) opr h 59 Sidney
 Pedro Joseph (Rose) overseer 295 Phillips h 628 Summer
 Pedro Joseph jr wvr bds 628 Summer
 Pedro Manuel (Frances) opr h 15 Cotter
 Pedro Manuel boss picker h 15 Cotter
 Pedro Manuel lab bds 2 N Second
 Pedro Manuel (Jane) opr h 550 S Water
 Pedro Manuel (Lettie) opr h 202 Hudson
 Pedro Manuel V (Gertrude V) opr h Whitelock
 Pedro Manuel V jr opr res Whitelock k
 Pedro Orascio opr res 7 Beeble

Pedro Wm (Fannie) pntr h 269 S Second
 Pedro Wm A opr h 5 Foster
 Pedro Wm J (Anna) loom fixer h 628 Summer
 Pedroza Antonio (Mary) opr h 108 Rivet
 Pedroza Alfred cobbler bds 21 Stapleton
 Pedroza Alfred L A (Virginia) opr h 236 Purchase
 Pedroza Manuel A (Annie A) clk h 12 Wash
 Pedroza Virginia Mrs clk 185 Union h 236 Purchase
 Peck Morris (Elizabeth) steamftr 214 S Water h 182 Arnold
 Peel Benjamin appr 339 Sawyer r 88 Highland
 Peel Florence Mrs speeder tndr h 88 Highland
 Peel Joseph T (Alice) lab bds 20 Concord
 Peel Robinson (Mary A) eyelet wkr h 185 Richmond
 Peers James H meter insp 693 Purchase bds 1193 Pleasant
 Peers Samuel (Catherine) wvr h 1193 Pleasant
 Peery John (Emily) U S A h 71 Fruit
 Peets Harriet wid Charles H h 25 Grand
 Peets Herbert E (Edna) mach h 46 Short
 Peets Wm E silver plater r 91 School
 Peets Wm H master mech Quissett Mill h 89 Oak
 Pegg Wm (Annie) h 5 Brooklawn Park drive
 Pegg Wm jr died Mar 4 1922
 Peihson P Edwin (Jennie) tchr Continuation sch h 224 Grinnell
 Peighton Martin (Mattie) opr h 127 Ruth
 Peirce Ada L clk 34 Prospect res 175 William
 Peirce Benjamin (Jennie) h 64 Division
 Peirce Bessie P prin h A Kempton sch h 81 Bedford
 Peirce Charles (Minnie) mach h 131 Sycamore
 Peirce Charles E (Peirce & Kilburn) ft Leonard
 Peirce Charles G (Ida) mach h 7 Homer
 Peirce Charlotte wid Charles H died Mar 9 1922
 Peirce Cynthia M Mrs hkpr r 52 Morgan
 Peirce David H (Jennie B) mason h 117 Shawmut av
 Peirce Edward (Rose) opr h 126 Pleasant
 Peirce Edward C (Ina D) mgr 116 Middle r at S Dartmouth
 Peirce Edward M florist 47 Cottage bds 49 do
 Peirce Edwin E (Hannah) elect h 121 Park
 Peirce Ellen wid Windsor h 157 Maxfield
 Peirce Ellen E wid Charles W h 44 Dartmouth
 Peirce Estelle C Mrs h 320 Cottage
 Peirce Flora B tchr bds 52 Morgan
 Peirce Frederick C vulcanizer 92 N Second r 153 Maxfield
 Peirce George (Eleanor S) piano tuner 7 Homer h do
 Peirce Helen J tchr bds 320 Cottage
 Peirce Joanna P wid Abraham W h 191 Kempton
 Peirce Joseph C (Grace) driller h 66 State
 Peirce Katherine C clk 185 Union res 217 Cottage
PEIRCE LELAND C (Lizzie M F) Insurance
10 Masonic Bldg Tel Bell 1340 h 61 Hillman
 Peirce Lewis F (Maude) clk 457 Kempton h 223 Chancery
 Peirce Lizzie A tchr Betsay B Winslow sch h 44 Dartmouth
 Peirce Lottie H hkpr r 21 Walnut
 Peirce Lydia M wid John W died Mar 26 1922
 Peirce Miriam Mrs clk 693 Purchase bds at Fairhaven
 Peirce Reginald C vulcanizer 209 Middle h at Fairhaven
 Peirce Rosamond F student r 61 Hillman.
 Peirce Silas & Co Ltd Herbert J Tripp mgr whol gros 1502 Purchase
 Peirce Stephen D (Agnes M) automobiles 240 Mill h 169 Clinton
 Peirce Sumner (Cora E) mariner h 378 Bedford
 Peirce Wm L (Annie) mach h 39 Shawmet av
 Peirce Wm P (Bertha) grinder h 126 Pleasant
 Peirce Wm P (Bertha) florist h 217 Cottage

Jonathan Handy Co.

28-30 WILLIAM

Tels. Bell 327, Automatic 1152.

**IRON AND STEEL
HEAVY HARDWARE****BLACKSMITH SUPPLIES**

GEORGE J. DODGE

STORE FIXTURES
CABINET WORK
GENERAL JOBBING

PLANING SAWING TURNING
Telephone Bell 1757

206 North Water St.

NEW BEDFORD DIRECTORY, 1923

593

Peirce & Kilburn (Charles E Peirce Clifford S Kilburn) bldrs ft Leonard and boat bldrs 560 E French av
 Peirce *see* Pierce and Pearce
 Peireira Anna J wid Antonio J died July 6 1921
 Peiron Ingemie 301 Earle
 Peitavino Emilio (Mary) wvr h 92 Jenny Lind
 Peitavino Guido paper ruler res 27 Grant
 Peitavino John (Catherine) wvr h 27 Grant
 Peitavino Lawrence lab bds 324 Cedar Grove
 Peitavino Pietro lab h 324 Cedar Grove
 Peitavino Sylvio (Rose) loom fixer 1145 Kempton h 27 Grant
 Peixoto Manuel (Adelaide) wvr h 69 Crapo
 Pejko Martin (Victoria) gro 313 N Front h 315 do
 Pelardy Joseph (Emma) barber 1020 Acushnet av h 1213 do
 Pelarsha Catherine opr bds 69 Hicks
 Pelczar Annie wid Stanislaw h 1287 Plainville rd
 Pelczar Frank (Helen) opr h 94 Clark
 Pelczar John (Anna) opr h 36 Washburn
 Pelletier Napoleon copper wkr h 15 Logan
 Pelczarski Mary h rear 50 Deane
 Pell John F M (Sarah E) barber 410 Summer h 18 Trinity
 Pell Walter D (Katie) mail carrier h 82 Cedar
 Pell Wm (Helena) overseer 2273 Purchase h 1587 Acushnet av
 Pell Wm P (Julia E) second hd h 125 Clark
 Pelland Adolph J (Jennie) loom fixer h 88 Clifford
 Pelland Arthur J city lab bds 195 Davis
 Pelland Ernest J lab bds 195 Davis
 Pelland Henry (Philomene) carp h 195 Davis
 Pelland Henry (Alice) opr h 162 Hatch
 Pelland Henry J jr U S Army bds 195 Davis
 Pellerin Alice opr r 147 Hathaway
 Pellerin Aristide (Nora) wvr h 242 Whitman
 Pellerin Blanche opr r 147 Hathaway
 Pellerin Charles (Sophie) opr h 147 Hathaway
 Pellerier Adelard hlpr 115 Ashley boul bds 110 Howard av
 Pelletier Adrien (Eugenia) opr h 256 Clifford
 Pelletier Albert driver res 32 McGurk
 Pelletier Alexander (Evelyn) opr h 872 S Water
 Pelletier Alfred (Melarize) fixer h 26 Concord
 Pelletier Alphonse (Rose) lab h 32 McGurk
 Pelletier Andre (Rose) opr h 25 Welcome
 Pelletier Antone (Louise) opr bds 168 Myrtle
 Pelletier Archille (Anette) third hd h 323 Tinkham
 Pelletier Armand opr r 32 McGurk
 Pelletier Armand barber r 129 Tallman
 Pelletier Armand S (Alice) barber 1475 Acushnet av h 1462 do
 Pelletier Arthur (Azilda) opr h 78 Ellen
 Pelletier Arthur (Margaret) driver Morris & Co h 217 Allen
 Pelletier Blanche opr res 32 McGurk
 Pelletier Charles (Bernadette) second hd h 203 Clifford
 Pelletier Clarinda B hairdrsr 1428 Acushnet av r 107 Central
 Pelletier Cleophas h 268 N Front
 Pelletier Cleophas died Mar 10 1922
 Pelletier Damase (Georgianna) carder h 283 Shaw
 Pelletier Delima h 936 County
 Pelletier Delima wid Paul ldgr 976 Acushnet av
 Pelletier Diana bds 287 N Front
 Pelletier Elizabeth Mrs h 268 N Front
 Pelletier Emile N opr bds 107 Central
 Pelletier Ernest E bottler 477 Union
 Pelletier Helena bkpr 1345 Acushnet av bds 281 Ashley boul
 Pelletier Euclide opr r 269 Collette

Pelletier Eugenie opr r 32 McGurk
 Pelletier Frederick (Anna) supt h 9 Fielding
 Pelletier Helena opr res 130 Nye
 Pelletier Henry opr res 130 Nye
 Pelletier Henry (Rose) opr h 25 Welcome
 Pelletier Homer (Rose) wvr h 383 N Front
 Pelletier Jeanette bds 287 N Front
 Pelletier John B (Blanche M) twister-tender h 505 N Front
 Pelletier Joseph (Blanche) wvr h 19 Hicks
 Pelletier Joseph (Exilda) molder h 130 Nye
 Pelletier Joseph (Marie) mtrmn U St Ry Co h 209 State
 Pelletier Joseph (Rosina) mach h 363 Coggeshall
 Pelletier Joseph H (Rose) opr h 55 Ruth
 Pelletier Laura opr bds 287 N Front
 Pelletier Lawrence (Angelina) opr h 45 Ethel
 Pelletier Leander J (Lucinda) chauf h 290 Sawyer
 Pelletier Leo opr res 130 Nye
 Pelletier Leo pedler r 36 McGurk
 Pelletier Leon (Mathilde) wvr h 37 Covell
 Pelletier Levi (Diance) barber 339 Acushnet av r 1142 do
 Pelletier Louis (Louise) wvr h 54 Roosevelt
 Pelletier Louis (Jennie) shoe wkr res 4 W French av
 Pelletier Napoleon (Donalda) wvr h 107 Central
 Pelletier Peter (Sophie) opr h 14 Branchaud ct
 Pelletier Philip opr h 877 S Water
 Pelletier Philip (Delma) baker h 89 Beetle
 Pelletier Philip A (Anna) speeder h 1073 Joyce
 Pelletier Pierre jr (Albina) carp h 206 Hathaway
 Pelletier Raoul J (Dora M) fore 115 Ashley boul h 110 Howard av
 Pelletier Raymond jeweler res 32 McGurk
 Pelletier Raymond (Delia) h 36 McGurk
 Pelletier Rose opr r 88 Nelson
 Pelletier Rose opr r rear 288 Cedar Grove
 Pelletier Rose opr res 32 McGurk
 Pelletier Yvonne winder res 32 McGurk
 Pelletier Yvonne opr bds 268 N Front
 Pelletier *see* Peltier
 Pells Georgianna waitress bds 370 Middle
 Pells Maude L dom bds 370 Middle
 Peloquin Aime (Cecilia) lab h 1073 S Water
 Peloquin Bernadine opr r 43 Hathaway
 Peloquin Emma wid Bruno h 43 Hathaway
 Peloquin Ernest opr r 43 Hathaway
 Peloquin Joseph opr r 67 Coffin av
 Peloquin Josephine wid Joseph h 329 N Front
 Peloquin Louis opr h 76 Division
 Peloquin Marie M r 96 School
PELOQUIN WILFRID (Rosanna) Grocer 41 Bentley h 101 Ashley boul
 Peltier Alfred (Melinase) (The Frnch Shop) 1713 Acushnet av h 77 Jouvett
 Peltier Edith opr 811 County
 Peltier Edouard (Bertina) opr bds 34 Hillman
 Peltier Joseph P (Adele) Sewing Machines 1142 Acushnet av h do
 Peltier Philip fore 107 Ashley boul h 89 Beetle
 Peltier Valerie Mrs h 251 Phillips
 Peltier *see* Pelletier
 Peltz Louis mach 25 Elm r 279 Cedar Grove
 Peltz Stanislaw lawyer 312 Olympia bldg r rear 279 Cedar Grove
 Peltz Wm J loom fixer h rear 279 Cedar Grove
 Pelz Valnity (Caroline) U S N h 96 Clara
 Pemberton Ann student bds 203 County
 Pemberton Charles T (Ellen) loomfixer h 203 County
 Pemberton Elsie R tchr Emery st sch r 203 County
 Pemberton Ethel M nurse bds 203 County
 Pemberton Frank R carp r 2305 Acushnet av

James N. Conway
 Shop: 5 Atlantic St.
 Heating Contractor
 Steam :: Water
 New Bedford, Mass.

**Power Plant Piping
 Boiler and Pipe Covering
 General Steam Fitting
 Vacuum Cleaner Systems**

Reliable Auto Washing & Trucking Co. Tel Bell 107

OLIVER BENJAMIN, PROP., 19 MECHANICS LANE

Auto Wash ng Trucking Furniture Moving Parties Taken Anywhere

Every Kind of

GREENE & WOOD LUMBER

AND MILL WORK

PINE STREET, off SO. WATER STREET, NEW BEDFORD

594

W. A. GREENOUGH & CO.'S

Pemberton George A (Clara A) ins agt 96 William h 161 Richmond
 Pemberton Helen M clk r 203 County
 Pemberton John (Mary A) h 159 Frederick
 Pemberton Levi (Anna) janitor Alpha Hall h 120 Robeson
 Pemberton Mary opr r 159 Frederick
 Penzel Wm lab bds 67 School
 Pena Louisa died July 8 1922
 Pendar Edward F (Sarah P) clk P O h 34 Maitland
 Pendar Wm (Mary A) janitor 163 Pleasant h 42 Tremont
 Pender Margaret F cook 765 County
 Pendlebury Greenwood (Marion M) glasswkr res 113 Division
 Pendlebury Margaret H wid Joseph h 113 Division
 Pendlebury Thomas (Nancy) h 111 David
 Penha Frank (Rose) baker h 178 Hemlock
 Penney B Frank (Lydia F) collr 575 Pleasant h 14 Locust
 Penney Edward F (Santos & Penney) 26 Wash h 266 County
 Penney Emma J h 12 Spruce
 Penney Wm E clk bkpr 61 William r 14 Locust
 Pennington Francis opr h 515 Rivet
 Pennington Henry opr bds 515 Rivet
 Pennington Joseph (Catherine) sheet metal wkr h 12 Wall

PENROD MILLS J D Armitage Pres R M Donaldson Sec and Treas Philip C Ware Manager Cotton Yarns 545 Orchard

Pentleton Emily wid George R bds 176 Princeton
 Penzel Isaac (Mary) fruit 773 S Water h 751 do
 Penzel Selma Mrs h 1220 Acushnet av
 Peon Emile (Razado) baker h 350 Sawyer
PEOPLE'S LOANS & PROPERTY INC Manuel L Sylvia President Vincent J Grace Treasurer Manuel P Rebello Clerk 68 Purchase cor Rivet

Peonik Julia h 21 Peckham
 Pepe Joseph stmftr r rear 1627 Purchase
 Pepin Addie Mrs bds 99 Holly
 Pepin Adelard (Mary) carp h 845 Brock av
 Pepin Adrien clk bds 116 Eugenia
 Pepin Antonio (Donalda) lab h 195 Phillips av
 Pepin Aureore opr res 64 Russell
 Pepin C Aime (Blanche) auto rpr 562 N Front h 18 Edison
 Pepin Donat (Malvina) carp h 177 Central
 Pepin Donat (Cora) clk 389 N Front h 89 Beetle
 Pepin Donat P (106 County) died June 23 1922
 Pepin Edward (Eugenia) carp h 170 Hatch
 Pepin Ernest opr res 133 Bates
 Pepin Eugene Mrs h 106 County
 Pepin Eugenie opr r 116 Eugenia
 Pepin Gaspard (Mary) opr h 59 Ruth
 Pepin George auto rpr 562 N Front res 170 Hatch
 Pepin Gustave (Alice) carp h 170 Hatch
 Pepin Hilaire (Florida) (Pepin & Dion) h 25 Branscomb
 Pepin Jane M opr res 64 Russell
 Pepin John B (Emma) carp h 133 Bates av
 Pepin Louise A opr r 133 Bates av
 Pepin Malcomb (Rose) quiller res 59 Ruth
 Pepin Mary opr r 99 Holly
 Pepin Prima died June 23 1922
 Pepin Romeo clk h 106 County
 Pepin & Dion (Hilaire Pepin Zephirin Dion) prov 1702 Acushnet av
 Percival Jennie F hkpr 59 Hillman
 Percival Richard B (Ada) clk h 19 Ruth
 Percy Elizabeth wid Charles h 28 Summit
 Percy Samuel A (Maybelle K) decorator 1264 Purchase h 1086 Pleasant

Percy Thomas (Emma) lab h 160 William
 Perdirao Ida opr r 100 Sagamore
 Perdok Henry A firemn bds 265 Eugenia
 Pereira Albert opr res 153 Belleville av
 Pereira Antone opr res 14 Beetle
 Pereira Antone (Maria) opr h 14 Beetle
 Pereira Antone (Mary) opr h 1 5 Davis
 Pereira Antone (Bella) h 223 River rd
 Pereira Antonio S (Mary A) scouring wkr h 137 Fair
 Pereira Arthur E third hd res 126 Arnold
 Pereira Augusto (Francisco) opr h 104 Collette
 Pereira Bertha nurse res 126 Arnold
 Pereira Domingos (Joquina) opr h 440 S Second
 Pereira Ernest opr bds 105 Davis
 Pereira Francisco (Rosa) opr h 133 Phillips av
 Pereira Gabriel (Julia) opr h 71 Davis
 Pereira Hermelinda Mrs died Jan 12 1922
 Pereira Ildebrando I (Emily S) tailor h 21 Willwo
 Pereira Isabel opr res 171 Belleville av
 Pereira Joaquim opr res 180 1/2 Belleville av
 Pereira Joaquim R (Ermenada) opr h 88 Acushnet av
 Pereira John (Generosa) lab h 175 Belleville av
 Pereira Joseph (Maria) baker 497 Belleville av h 25 Mitchell
 Pereira Justine opr bds 105 Davis
 Pereira Leontina M opr bds 217 Rockland
 Pereira Leticia M cone pkr bds 217 Rockland
 Pereira Lewis firemn h 169 Acushnet av
 Pereira Lucy A clk 180 Union r 57 Bay
 Pereira Manuel opr bds 480 Belleville av
 Pereira Manuel opr 105 Davis clk 420 Belleville av
 Pereira Manuel (Alaria) opr h 191 Belleville av
 Pereira Manuel opr r 3 Desantels
 Pereira Manuel E (Frances M) watchmn city stables h 126 Arnold
 Pereira Manuel M (Arthwuzza) ins agt h 56 Luke
 Pereira Maria opr bds 71 Davis
 Pereira Maria opr bds 133 Phillips av
 Pereira Maria Mrs hkpr h 1 Cornell ct
 Pereira Paul P tailor 183 Acushnet av r 283 S Second
 Pereira Raoul M (Maria) clk 1183A Acushnet av h 217 Rockland
 Pereira Virginia Mrs r 396 Purchase
 Pereira see Perreira and Perry
 Perfection Laundry Corp Wm R Benoit pres-mgr Joseph P St Germaine sec-treas 444-446 Bolton
PERFECTION SHOE REPAIRING SERVICE SYSTEM (E R Lavolette) 1887 Purchase Tel 5564
 Perillo Antonio (Romilda) shoewkr h 288 Cedar Grove
 Perillo Bridget opr r 223 Nash rd
 Perillo Charles B (Annie) shoe rpr 364 Ashley boul h do
 Perimenis Philip (Porta) wvr h 8 Woodlawn av
 Perkins Andrew G (Martha) fore 158 Bullard h 454 Sawyer
 Perkins Anna D wid Andrew W res 93 Brownell
 Perkins Carrie B clk 82 Union bds 127 Chestnut
 Perkins Dorothy R tel opr 57 Second r 57 Sycamore
 Perkins Esther student r 127 Chestnut
 Perkins (Gertrude L) asst to adv mgr Standard res 127 Chestnut
 Perkins Harry T sales 250 Union r at Fairhaven
 Perkins John A (Harriet) h 127 Chestnut
 Perkins Julia V Mrs maid 32 Court
 Perkins Justin C (Riella) insp 312 Municipal bldg bds 22 Rounds
 Perkins Luella G tchr Parker st sch bds 127 Chestnut
 Perkins Mabel clk r 162 James
 Perkins Mira J wid Wm H r 22 Rounds

GOSELIN TAXI CALL 994
 183 MIDDLE

CLARK & HERZOG Plumbing and Heating

Telephone 5783 Residence, 1549-2 372 Cedar Street, New Bedford, Mass.

SEND US YOUR ORDERS. WE FILL THEM COMPLETE

Complete
Stock of

Hardware, Paints, Wall Papers

T. J. MORIARTY

Tels. Bell 462 and 463, Auto 1083
308 PURCHASE ST.

CENTURY ASBESTOS SHINGLES

NEW BEDFORD DIRECTORY, 1923

595

Perkins Ralph C (Louise A) agt 791 Purchase rm
23 r 6 Clinton pl
Perkins Thomas H clk 553 Pleasant r 51 Maple
Perkins Verona H Mrs res 134 Arnold
Perkins see Paquin
Perkiras Christos (Christina) opr r 230 Princeton
Perks George (Elizabeth) fire cleaner h 303 Brook
Perks Mary E r 303 Brook
Perks Wm r 303 Brook
Perler Lewis (Ida) shoe rpr 125 Purchase h 26 Wing
Pernelet Ernest (Josephine) fixer h 293 Princeton
Peroni Angelo (Delia) wvr h 641 Maxfield
Peroni Guido drillmkr res 156 Smith
Peroni Mary winder r 641 Maxfield
Peroni Peter (Angelina) barber h 125 Sycamore
Peroni Teresa wid Angelo res 156 Smith
Perra Delia wid John B h 195 Ashley bouf
Perra Francisco (Maria) opr h 18 Bullard
Perra Louis A (Rudie A) phys 171 Butler h do

**PERRA RAYMOND R Plumbing, Heating and
Sheet Metal Work 416 N Front Bell Phone
6287 Resides 57 Deane See Plumbers Depart-
ment**

Perras Victoria spooler tndr bds 359 N Front
Perras Vital h 359 N Front
Perrault George opr r 1076 S Water
Perrault Sarah h 191 Cove
Perrault Albina wid Adolph h 44 Beetle
Perrault Alfred G (Mildred A) carp Acushnet av
cor Sawyer h 303 Sawyer
Perrault A Dennis (Gustine) real est h 335 Ashley
bouf

Perrault Delia h 119 Myrtle
Perrault Edward (Rose) opr h 798 County
Perrault Ernest wvr r 2 Austin ct
Perrault Euclid chauff r 44 Beetle
Perrault Eugene second hd bds 2 Austin ct
Perrault Frank chauff 380 Sawyer bds 44 Beetle
Perrault George (Aglae) wvr h 50 Nye
Perrault George (Ann J) plmbr h 374 Cedar
Grove

Perrault Honore (Yvonne) cond U St Ry Co h 165
Bates

Perrault Joseph hlpr bds 2 Austin ct
Perrault Mary wid George died April 21 1922
Perrault Moise (Philomene) var 1806 Purchase h
2 Austin ct

Perrault Paul E (Lizzie J) sales agt 92 N Water
h 224 Mt Pleasant

Perrault Romeo opr r 2 Austin ct
Perreira Adelino opr h 289 Phillips av

Perreira Alfredo J died May 8 1922
Perreira Alice h 116 Rivet

Perreira Alice opr r 106 Thompson
Perreira Antone opr r 106 Thompson

Perreira Antone (Carrie) opr h 76 Blackmer
Perreira Antone (Carrie) opr h 174 Thompson

Perreira Antone (Frances) opr h 203 Purchase
Perreira Antone (Mary) opr h 106 Thompson

Perreira Antone B (Maria) lab h 65 Prospect
Perreira Antone N (Emilia) opr h 55 Mitchell

Perreira Antonio (Adeline) (Perreira Bros) h 104
Mosher

Perreira August (Emma) (Perreira Bros) h 530
First

Perreira August opr h 213 Sawyer
Perreira Bros (Antonio and August Perreira)
bakers 537 First

Perreira Caton (Rosa) opr h 418 S Second
Perreira Charles lab h 100 S Sixth

Perreira Francis (Marilda) lab h 120 Collette
Perreira Francisco (Mary) opr h 18 Bullard

Perreira Francisco (Rose) lab h 59 Bullard

Perreira Francisco P opr r 78 Forest
Perreira Frank barber bds 203 Purchase
Perreira Gil C (Aurá) opr h 220 Rivet
Perreira Guilhermina Mrs res 396 Purchase
Perreira Isabelle opr res 396 Purchase
Perreira John opr h 314 Rivet
Perreira John opr r 106 Thompson
Perreira John (Maria G) opr h 85 Rockdale av
Perreira John (Mary) pntr h 126 Thompson
Perreira Jose baker h 25 Mitchell
Perreira Joseph carder h 7 Cleveland
Perreira Joseph (Mary) mason h 47 Winsper
Perreira Joseph (Matilda) opr h 129 Whitman
Perreira Joseph (Virginia) master mariner h 396
Purchase

Perreira Joseph N (Catherine) opr h 78 Forest
Perreira Louis (Joaquina) opr h 30 Belleville rd
Perreira Manuel opr r 15 Nye
Perreira Manuel (Jesuna) opr h 36 Acushnet av
Perreira Manuel (Anna) opr h 194 Belleville av
Perreira Manuel (Mary) opr h 106 Thompson
Perreira Manuel (Mary) opr h 258 S Second
Perreira Manuel (Mary) picker h 3 Riverside av
Perreira Manuel opr bds 201 Coggeshall
Perreira Manuel C jr (Mary) opr h 70 Rockland
Perreira Manuel J mason h 32 Bourne
Perreira Mariano S (Mary) opr h 49 Acushnet av
Perreira Mary opr r 106 Thompson
Perreira Mary wid h 338 S Front
Perreira Mary T mill r 314 Rivet
Perreira Odelia hwkr bds 78 Forest
Perreira Peter (Mary) mariner h 139 Coffin av
Perreira Rita T wid h 109 Potomska
Perreira Sylvania died Sept 26 1921
Perreira Umbolina J wid Manuel died Dec 20 1921
Perres Louis (Maud) opr h 6 Cornell pl

**PERRIER ALBERT G J (Margaret) Dentist 112
William Tel Bell 1725 h 306 Arnold Tel Bell
3039-M**

Perrier Joseph P (Lillian I) building wrecker r 1258
Purchase

Perrier Madlyn student r 306 Arnold
Perrier N Louis phretic dentist 114 William h 545
Pleasant

Perrilo Charles shoe rpr h 223 Nash rd
Perrin Agnes bkpr r 1225 Acushnet av

Perrin Angeline h 297 Coffin av
Perrin Austin spinner res 1225 Acushnet av

Perrin Etta r 1225 Acushnet av
Perrin Evangeline Mrs h 297 Coffin av

Perrin Frances Mrs r 346 Wood
Perrin Frank (Sarah) opr h 118 Irvington

Perrin Harold opr r 148 Hathaway
Perrin Helen wid John h 1225 Acushnet av

Perrin Herbert spinner res 1225 Acushnet av
Perrin James asst teller 101 William res 1225
Acushnet av

Perrin John wvr res 1225 Acushnet av
Perrin Jules (Justin) wvr h 222 Princeton

Perrin Mary drawer in r 1225 Acushnet av
Perrin Sylvester (Odena) eyelet mkr h 219 Whit-
man

Perrin see Parent
Perron Alexander E (Lena) loom fixer h 1566
Acushnet av

Perron Cordelia wid Gelina h 364 N Front
Perron Frank (Elizabeth) opr h 42 County

Perron Joseph A (C Helena) sales h 116 High
Perron Oscar (Corá) wvr h 85 Deane

Perron Raoue (Mary J) wvr h 53 Mosher
Perron Regina h 364 N Front

Perroni Peter (Angelina) barber 522 Pleasant r 125
Sycamore

BEACON LAUNDRY

Auto 2175-1637
5 NAUSET STREET

Arthur J. Richards, Prop.
Quality Work and Service Is Our Motto
Wet Wash and Rough Dry
NEW BEDFORD, MASS.

Bell 1074-3

M. C. SWIFT & SON

UNION STREET

North Side below Purchase St.
NEW BEDFORD, MASS.

: MEN'S WEARING APPAREL :

HODGDON Diamonds and Watches

BRISTOL BUILDING, UPSTAIRS
Both Phones

FOR CASH OR CREDIT

596

W. A. GREENOUGH & CO.'S

- Perry Adelino (Adelfina) opr h 631½ Delano
Perry Agnes F bds 96 Acushnet av
Perry Alexanderina wid Mannel F h 96 Acushnet av
Perry Alfred (Fannie) opr h 56 Elm
Perry Alfred A (Isabelle) mach h 503 Hillman
Perry Alice L editorial asst Standard res 93 Bedford
Perry Alice L Mrs cashr 98 William res 67 Chancery
Perry Alonzo bds 149 Middle
Perry Alphonse (Maria) chauf h 130 Tinkham
Perry Amos (Mary) lab h rear 42 Washburn
Perry Amose (Eulalia) barber 47 Delano h 77 do
Perry Anna opr r 96 Middle
Perry Anna L wid Manuel F h 83 Forest
Perry Annie opr h 87 Grinnell
Perry Annie Mrs insp bds 480 Bolton
Perry Annie wid Joseph h 198 Engenia
Perry Anthony msngr 61 William h at Fairhaven
Perry Anthony (Frances) opr h 14 Sidney
Perry Anthony (Mary) opr res 66 Cove
Perry Anthony E police bds 620 Union
Perry Anthony G msngr r 930 Pleasant
Perry Antone r 76 Blackmer
Perry Antone (Avillar & Perry) h 15 Nye
Perry Antone opr r 2 Marvin
Perry Antone opr h 517 Farm
Perry Antone bds 74 County
Perry Antone driver 240 N Water bds 2 Hillman
Perry Antone (Belinda) opr h 86 River rd
Perry Antone (Elizabeth) tubewkr h 163 Grape
Perry Antone (Gertrude) coal h 97 Rivet
Perry Antone (Flora) opr h 76 Duncan
Perry Antone (Laura) opr h 30 Dunbar
Perry Antone (Mariano) opr h 333 First
Perry Antone (Mary) shoemkr h 61½ Grinnell
Perry Antone (Mary) opr h 12 Nye
Perry Antone (Mary) spinner r 5 Maiden la
Perry Antone (Mary) vwr h 100 Sagamore
Perry Antone (Philomena) opr h 481 Belleville av
Perry Antone E (Jennie) farmer h 1123 Rockdale av
Perry Antone E jr (Lillia) gro 124 Thompson h 13 Briggs
Perry Antone F (Wilhemina M) lab r 481 Belleville av
Perry Antone G (Flora) opr h 76 Duncan
Perry Antone L (Isabelle) lab h 525 John
Perry Antone R (Mary) carp and bldr 357 Clinton h do
Perry Antone R (Rose) quiller bds 1488 Purchase
Perry Antonia opr r 7 Desautels
Perry Antonia opr r 124 Potomska
Perry Antonia Mrs h 7 Desautels
Perry Armand h 112 Thompson
Perry Armando opr r 114 Thompson
Perry August (Sadie) clk h 282 Dartmouth
Perry August (Mary) elect 261 S Water h 439 Orchard
Perry August (Isabella) opr h 207 Sawyer
Perry August (Marie) opr h 20 Winsor
Perry August (Mary) opr h 18 Bullard
Perry Augustine P opr res 61 Phillips av
Perry Benjamin driver r 27 Covell
Perry Bernard (Alice) mach h 1134 Rockdale av
Perry Caroline opr r 76 Blackmer
Perry Charles (Mary) ero 577 Belleville av h do
Perry Charles bds 900 Pleasant
PERRY CHARLES F Real Estate Broker,
Mortgages, 20 Bristol Building 758 Purchase
Tel Bell 1630 h at Fairhaven Tel Bell 4795-5
Perry Charles J U S A r 596 Union
Perry Clara tikpr h 224 S Front
Perry Clara C M telr C S Ashley sch r 451 Arnold
Perry Cleobert J (Jessie) opr h 96 Acushnet av
Perry Eben S & Son (Everett W Perry) real est 20 Market rm 22
Perry Edwin E (Alice) tack mkr bds 67 Chancery
Perry Edwin var 171 Acushnet av bds 211 S Second
Perry Eimalinda L dom r 118 Mill
Perry Elijah L (Eva B) lab r 429 Union
Perry Elizabeth opr r 88 Mosher
Perry Emilia opr r 14 Sagamore
Perry Emily bds 47 Babbitt
Perry Emily Mrs r 13 Abbott
Perry Emily B clk 750 Belleville av r 70 S Sixth
Perry Emma C wid George W h 70 Spruce
Perry Ermelinda J hwr r 118 Mill
Perry Eugene opr r 64 Jouvett
Perry Eugene died Jan 2 1922
Perry Everett (Jennie) opr h 191 Bonney
Perry Everett W (Eben S Perry & Son) h 199 Maxfield
Perry Florence E wid Stephen D h 62 Thomas
Perry Frances Mrs bds 262 Orchard
Perry Frank opr bds 168 Bonney
Perry Frank (Rose) lab h 59 Bullard
Perry Frank (Rose) yardmn Rotch Mill h 52 Nelson
Perry Frank (Amelia A) opr h 373 S Second
Perry Frank (Fillimena) opr h 89 Nelson
Perry Frank (Jessie) twister h 87 Rockland
Perry Frank (Rose) opr h 52 Nelson
Perry Frank mtrmn U S Ry Co h 1661 Purchase
Perry Frank jr (Hilda A) caretaker res 89 Nelson
Perry Frank J (Eva A) pharm h 354 Orchard
Perry Frank J (Antonia N) opr h 111 Acushnet av
Perry Frank M (Mary) laundrym h 45 Stackhouse
Perry Freeman W pntr r 159 Arnold
Perry George opr res 270 Field
Perry George overseer 545 Orchard h 31 Grape
Perry George B sales 791 Purchase rm 23 r 35 Eighth
Perry George E (Flora G) tack mkr h 249 Elm
Perry George Sylvia (Emily C) lab h 113 Rounds
Perry George S (Gertrude) paying teller 101 Union h 63 Clinton
Perry George S jr millwkr bds 113 Rounds
Perry Gertrude vwr res 1179 Brock av
Perry Grace h 617 County
Perry Grace B priv sec 791 Purchase rm 2 r at Fairhaven
Perry Grace M drsmkr h 183 Thompson
Perry Guilhermina wid August h 45 South
Perry Hannah E wid Abram D h 228 Smith
Perry Harold E (Edith R) phys 331 Union h 109 Bedford
Perry Harriet M clk bds 294 Union
Perry Hattie opr res 252 Coffin av
Perry Helen opr r 2 Margin
Perry Helen h 45 Schofield
Perry Helen D clk W F Nye Fish Island r at Fairhaven
Perry Henrietta Mrs opr h 30 McGurk
Perry Henry bicycles 269 Rivet h 31 Grape
Perry Henry carp bds 2 N Second
Perry Henry (Mary) opr h 35 Prospect
Perry Henry (Mary) opr h 484 Maxfield
Perry Henry C jr (Beatrice R) second hd h 671 County
Perry Henry J (Julia M) h 93 Bedford
PERRY HENRY J Jr (Mary) (Paul & Dixon)
628 Pleasant Resides 224 Hawthorn
Perry Irene Y opr r 83 Forest
Perry Irving M (Lucy) carp h 827 County
Perry Isabel mlnr 997 S Water bds 54 Borden
Perry Isabell Mrs h 74 Mosher



MASSASOIT MOTOR CAR COMPANY

Distributors for South Eastern Massachusetts
NEW BEDFORD, MASS.

MOTOR CARS

Corner Kempton and Ash Streets

AUTO ELECTRIC SERVICE, INC.

Factory Service for
 Bosch Magnetos, Westinghouse, Gray & Davis, Connecticut, Auto Lite, Atwater Kent Systems
 25 High Street
 Bell Phone 2567

NEW BEDFORD DIRECTORY, 1923

597

Perry Isabelle M sten 627 Tarkiln Hill rd r at Fairhaven
 Perry James opr h 284 S Front
PERRY JENNEY & POTTER (William B Perry Lester W Jenney and George H Potter) Attorneys-at-Law 222 Union Rooms 402-404 Tel Bell 2570
 Perry Jesse (Mary) opr h 775 S Water
 Perry Jil opr r 114 Thompson
 Perry Joaquim (Amelia) opr h 510 First
 Perry John clk h 31 Grape
 Perry John lab r 2 Margin
 Perry John opr res 77 Princton
 Perry John (Joaquina) opr h 38 Whitman
 Perry John (Mary J) lab h 31 Crapo
 Perry John (Mary) opr h 89 Nelson
 Perry John (Theresa) opr h 57 Crapo
 Perry John (Mary) opr h 14 Sagamore
 Perry John (Meralina) twister h 67 Independent
 Perry John (Minnie) opr h 60 Elm
 Perry John A clk res 270 Field
 Perry John A (Minnie E) watchmn h 596 Union
 Perry John A jr U S N r 596 Union
 Perry John B (Mary) mtrmn U St Ry Co h 126 Fair
 Perry John E shoes 111 Rivet bds 276 Dartmouth
 Perry John E (Mary) fish 281 Rivet h 82 Crapo
 Perry John F shpr 92 N Water r at Fairhaven
 Perry John F opr res 96 Acushnet av
 Perry John J (Mary J) opr h 44 Scott
 Perry John M (Jennie C) pntr h 270 Field
 Perry John R clk 180 Union r 396 Union
 Perry John S (Josephine F) opr h 181 County
 Perry John S (Mary S) h 490 County
 Perry John T farmer Almshouse r do
 Perry John T (Margaret) opr h 459 Bolton
 Perry Jose (Isabelle) fishermn h 106 Potomska
 Perry Jose C r 400 S Second
 Perry Joseph carder bds 48 Briggs
 Perry Joseph fixer bds 31 Grape
 Perry Joseph lab res 35 Nye
 Perry Joseph opr res 12 Nye
 Perry Joseph (Lena) elect h 75 Howland
 Perry Joseph (Louisa) gardener h 45 Short
 Perry Joseph (Isabelle) fishermn h 106 Potomska
 Perry Joseph (Margaret) ins agt bds 80 Rockland
 Perry Joseph (Marie) gro 199 Hemlock h 47 Winsper
 Perry Joseph (Mary) opr h rear 61 Belleville rd
 Perry Joseph (Mary) opr h 47 Winsper
 Perry Joseph (Philomena) fishermn h 2 Margin
 Perry Joseph (Clara) opr h 32 Bourne
 Perry Joseph (Josephine) opr h 152 Thompson
 Perry Joseph (Matilda) opr r 129 Whitman
 Perry Joseph (Rose) lab r rear 42 Washburn
 Perry Joseph overseer 460 S Front h 17 Stackhouse
 Perry Joseph h 31 Grape
 Perry Joseph (Margaret) h 38 Hollyhock
 Perry Joseph jr (Julia) box mkr h 49 Short
 Perry Joseph jr (Lillian) opr h 2 Margin
 Perry Joseph A (Candida) h 33 S Second
 Perry Joseph B (Joaquina) lab h 1 Hemlock
 Perry Joseph B (Frances) opr r 89 Nelson
 Perry Joseph C U S A r 596 Union
 Perry Joseph C (Elizabeth G) clk h 265 County
 Perry Joseph C (Lillian) elect h 70 Rockland
 Perry Joseph D (Catherine) clk h 305 S Second
 Perry Joseph E (Izara) pharmacist 233 Coggeshall h 462 Clinton
 Perry Joseph F (Amelia) pntr h 88 Mosher
 Perry Joseph G (Mary) fishermn h 211 S Second
 Perry Joseph H mach h 451 Purchase
 Perry Joseph M florist 650 Pleasant r at Westport

Perry Joseph O (Abigail F) opr h 65 Hall
 Perry Joseph Ricardo (Theresa) bldr 60 Borden h do
 Perry Joseph R (Mary S) drillwkr h 147 Acushnet av
 Perry Joseph R opr h 259 S Second
 Perry Joseph S (Anna) opr h 6 Thompson
 Perry Joseph T (Adeline) opr h 114 Thompson
 Perry Joseph V opr r 44 Scott
 Perry Jude O auto opr res 1765 Acushnet av
 Perry Julia ironer 270 Acushnet av r 2 Margin
 Perry Justin O fishermn h 149 Crapo
 Perry Laurence S (Ruth H) lawyer 105 William rm 33 h 88 Campbell
 Perry Laurianna opr bds 232 S Front
 Perry Lewis H elect bds 83 Forest
 Perry Louis (Mary) lab h 399 First
 Perry Louis (Mariano) opr h 311 Dartmouth
 Perry Louisa H r 74 Sycamore
 Perry Louise opr h 232 S Front
 Perry Louise C seam 230 Union h 177 Allen
 Perry Lucy D bds 199 Maxfield
 Perry Lydia A Mrs h 213 Chancery
 Perry Lydia R wid Ebenezer h 199 Maxfield
 Perry Madeline Mrs bds 17 Cannon
 Perry Makaka opr r 577 Belleville av
 Perry Mamie F wid Frank J h 325 Austin
 Perry Manuel (Perry & Simas) r 9 Thompson
 Perry Manuel (Georgianna) ropemkr h 162 Ash
 Perry Manuel (Mary) firemn h 105 Bates
 Perry Manuel lab r 525 N Front
 Perry Manuel opr res 11 Nye
 Perry Manuel (Eva) opr r 76 County
 Perry Manuel (Mary J) insp U St Ry Co h 1009 County
 Perry Manuel (Frances) opr h 64 Jouvett
 Perry Manuel (Josephine) wvr Wamsutta h 601 Acushnet av
 Perry Manuel (Laura) third hd r 174 Dartmouth
 Perry Manuel (Marguerite) opr h 1 Beetle ct
 Perry Manuel (Maria) opr h 42 Query
 Perry Manuel (Mary) opr h 50 Phillips av
 Perry Manuel (Mary) mason h 523 John
 Perry Manuel (Mary) pntr h 219 N Second
 Perry Manuel (Mary) opr h 587 First
 Perry Manuel (Mary) opr h 654 S Water
 Perry Manuel (Mary) opr rem to Fairhaven
 Perry Manuel overseer 545 Orchard h 3 Bay
 Perry Manuel (Rose M) ptrmkr h 451 Arnold
 Perry Manuel h 14 Rural
 Perry Manuel (Rose) opr h 74 Independent
 Perry Manuel opr h 190 Bonney
 Perry Manuel (Mary) opr res 57 Winsor
 Perry Manuel (110 Rockland) died 1921
 Perry Manuel jr confr 149 Blackmer bds 32 Bourne
 Perry Manuel jr lab res 60 N Second
 Perry Manuel jr opr r 105 Bates
 Perry Manuel A (Mary E) h 51 Taber
 Perry Manuel B (Anna) lab h 166 Purchase
 Perry Manuel C opr h 692 1/2 S Water
 Perry Manuel C jr (Mary C) twister tender h 70 Rockland
 Perry Manuel E (Gloria) gro 113 County h 10 Winsor
 Perry Manuel E gro 449 Bolton h 1123 Rockdale av
 Perry Manuel F bds 96 Acushnet av
 Perry Manuel F (Annie) opr h 129 Whitman
 Perry Manuel F (Fanny) opr h 11 Rural
 Perry Manuel F bds 375 Brook
 Perry Manuel G opr bds 166 Purchase
 Perry Manuel J (Maria C) opr h 230 Hemlock
 Perry Manuel J (Mary C) opr h 202 Rivet
 Perry Manuel L (Margaret) fixer h 32 Nelson
 Perry Manuel N carp h 412 First
 Perry Manuel N jr carp bds 412 First

Friendship Bottling Co.



Quality Beverages
 112-116 Phillips Ave.
 Rees

C. E. Beckman Co. Columbia

STORAGE BATTERIES

15-35 Commercial Street

Tel: Bell 5010

RAY & CIE Distinctive Apparel

101 William Street

"Different"

New Bedford

COATS
WRAPS

FROCKS
HOSIERY

CORSETS
Tailored SUITS

SPORT TOGGERY
UNDERTHINGS

BLOUSES
NECKWEAR

598

W. A. GREENOUGH & CO.'S

Perry Manuel P (Mary R) druggist 90 Grinnell h 104 South

Perry Manuel R (Antoinette) shipwkr h 54 Borden
Perry Manuel R (Wilhelmina) carp h 112 Thompson

Perry Manuel R jr (Mary) carp h 153 Acushnet av
Perry Manuel S chauff Aimshouse r do
Perry Manuel S (Mary C) fore h 183 Thompson
Perry Manuel S (Mary) opr h 93 Grinnell
Perry Manuel T (Rita) (Perry's Taxi Service) h 27 Ryan

Perry Margaret V Mrs h 271 Rivet
Perry Margarida opr r 114 Thompson
Perry Marianna maid e Clinton pl
Perry Marion Mrs h 25 Stowell
Perry Martha res 166 Campbell
Perry Mary dom St Luke's Hospital bds do
Perry Mary opr res 128 Phillips av
Perry Mary opr bds 284 S Front
Perry Mary opr r 5 Maiden la
Perry Mary opr bds r 136 Dartmouth
Perry Mary opr r 56 Jouvett
Perry Mary Mrs h 97 Acushnet av
Perry Mary wid Antone h 317 S Front
Perry Mary A wid Frank h 25 Stowell
Perry Mary A wid Leander died Mar 1 1922
Perry Mary C wid Sullivan T h 77 North
Perry Mary E wid Antonio h 620 Union
Perry Mary G clk 166 William res 357 Clinton
Perry Mary H res 400 Union
Perry Mary M wid Abraham h 53 Shawmut av
Perry Mary S wvr r 459 Bolton
Perry Matilda bkpr bds 1123 Rockdale
Perry May E wid John B nurse h 930 Pleasant
Perry Mercedes opr bds 57 Crap
Perry Michael (Alexandrina) lab h 5 Malden la
Perry Minnie h 596 Union

Perry Nancy A nurse bds 286 Cedar
Perry Olinda mlnr 795 Purchase res 54 Borden
Perry Olympia Mrs h 97 Acushnet av
Perry Peter driver h 32 Bourne
Perry Peter (Mary) mariner h 139 Coffin av
Perry Philomina maid 100 Cottage
Perry Raymond L clk 478 Kempton h 419 do
Perry Rose millwkr h 52 Ocean
Perry Rose L Mrs h 87 Briggs
Perry Ruth F clk res 357 Clinton
Perry Samuel H sales h 111 Hillman
Perry Semfroza wid Joseph h 487 Chancery
Perry Stanley (Aldea) auto repr 206 Coffin av
Perry Stephen (M Josephine) silversmith The Pair-
pont h 380 Middle

Perry Susan F wid Wm D h 58 Howard av
Perry Susan R wid Arthur E h 331 Union
Perry Sylvia E wid Henry C h 671 County
Perry Sylvia S drsmkr bds 178 Rounds
Perry Thomas baker h 550 First
Perry Umbelina opr r 77 Sidney
Perry Victor F (Lucy) fishermn h 71 Nash rd
Perry Vincent tailor h 81 Independent
Perry Wm (Florence) janitor P O h 32 Franklin
Perry Wm h 83 Forest
Perry Wm A (Jane) auto rpe 445 Bolton h 32 Saga-
more

Perry Wm A (Jennie E) prov 943 Purchase h 78
Walden
Perry Wm A jr sales bds 78 Walden
Perry Wm B (Nora C) (Perry Jenney & Potter) 222
Union h 62 Thomas
Perry Wm H (Mary) pntr h 1130 Rockdale av
Perry Wm H (Myra E) h 217 Pleasant
Perry S & Simas (Manuel Perry Christian Simas) gros
410 County

**PERRY & WHIPPLE Architects and Mill Engi-
neers 513 Hospital Trust Bldg Providence
R I See opp inside back cover**

Perry see Parry Pereira Perreira and Praeda
**PERRY'S TAXI SERVICE (Manuel T Perry)
Thompson cor County Tels Auto 5632 Bell
4838-2065-4**

Perryman Clarence O pntr bds 85 Holly
Perryman Wm (Mary) spinner h 85 Holly
Persin Charles H (Bertha) loom fixer bds 617 Sum-
mer

Persons Carl C (Pauline) phys 9 N Orchard h do
Pestana Joseph (Mary) cardroom h 503 Bolton
Pestana Joseph (Mary) auto service sta h 278
Nash rd

Pestana Henrique tailor 317 Acushnet av r 12
Winsper

Peta Antone (Mary) lab h 100 Phillips av
Peter Annie wid Thomas opr res 74 Eugenia
Peter George opr res 74 Eugenia
Peter Joao lab h 73 Nelson
Peter Manuel (Annie) opr h 88 Mosher
Peter Manuel opr h 5 Gifford

Peters Albert H died June 17 1921
Peters Alice R tchr WH Taylorsch bds 172 Merrimac
Peters Allen W (Abbie L) clk 693 Purchase h at
Padanaram

Peters Anna bds 74 Grape
Peters Annie opr bds 183 Bonney
Peters Annie Mrs bds 39 Maxfield
Peters Annie wid Joseph h 27 Bethel
Peters Anthony D chauff res 17 Columbia
Peters Antone opr bds 43 Union
Peters Antone (Mary A) chauff 1546 Purchase h 379
Cedar

Peters Archibald (Clara B) shipper h 125 Shaw-
mut av

Peters Benjamin (Estella) opr h 67 Hathaway
**PETERS BROS (Joseph and John Peters)
Second Hand Cars For Sale and Exchanged.
89 Shawmut av. Tel Conn**

Peters Charles chef r 300 Acushnet av
Peters Charles E (Harriet) blksmth 11 S Front h at
Fairhaven

Peters Eliza wid Richard h 16 Maitland
Peters Eyangelina opr res 183 Bonney
Peters Francis opr h 16 Bullard
Peters Frank (Mary) insagt 888 Purchase r 74 Grape
Peters Frank J gardener 4431 Acushnet av bds do
Peters George J opr r 39 Maxfield

Peters James T (Jennie) lab h 15 E Durfee
Peters Jessie opr res 183 Bonney
Peters John (Peters Bros) r 89 Shawmut av
Peters John (Rosina) soda mkr h 10 Salisbury
Peters John opr h 555 Acushnet av
Peters John J died July 12 1921

Peters Joseph dry goods h 39 Maxfield
Peters Joseph opr r 57 Grinnell
Peters Joseph (Anna M) (Peters Bros) h 89 Shaw-
mut av

Peters Joseph H (Mary) opr h 24 Briggs
Peters Lena opr r 183 Bonney
Peters Manuel (Lillian) reamer mkr h 41 Fair
Peters Manuel sash mkr 5 North h at S Dartmouth
Peters Manuel (Mary) h 183 Bonney
Peters Manuel jr res 183 Bonney

Peters Manuel J (Mary) gardener h 89 Shawmut av
Peters Margaret Mrs h 147 Acushnet av
Peters Margaret J Mrs h 17 Columbia
Peters Mary Mrs res 379 Cedar
Peters Mary A opr r 74 Grape
Peters Mary A wid Albert h 172 Merrimac
Peters Nancy S wid John H h 156 Grinnell

RADIO SHOP

1321
PURCHASE
STREET

See Classified Business Directory For Specialties

Ernest Howarth & Company

ELECTRICAL ENGINEERS AND CONTRACTORS
NEW BEDFORD, MASS.

FIXTURE PARLORS
Room 206-7 Olympia Building
Purchase Street Tel. 6077
CONSTRUCTION, REPAIRS
and SUPPLIES
668 Pleasant Street Tel. 1854

NEW BEDFORD DIRECTORY, 1923

599

Peters Rose opr r 89 Shawmut av
Peters Rose wid Joseph h 74 Grape
Peters Teresa drill wkr res 74 Grape
Peters Thomas opr h 1 North
Peters Wm (Anna B) lathe hd 463 Cottage
Peters Wm J (Ellen) chauff h 16 Maitland
Peters Wm L dentist 1011 Purchase h at Fairhaven
Peterson Andrew P r 46 Keene
Peterson Andrew T (Helen G) mach h 249 Chestnut
Peterson Aurilla P wid Zephaniah W h 434 Cottage
Peterson Charles A B (Mabel A) phys 234 Union h 44 State
Peterson Christopher (Laura) mariner h 346 Sawyer
Peterson Daniel N (Frances R) cond U St Ry Co h 1 Harper ct
Peterson Doris F sten 20 Market r 65 Ocean
Peterson Eric Gilbert chemist bds 65 Ocean
Peterson Frederick C dentist 850 Purchase h at Fairhaven

PETERSON GEORGE W General Insurance
20 Market Room 24 Tel Bell 69 h 434 Cottage
Tel Bell 2166-W

Peterson John A (Olga) drill wkr h 65 Ocean
Peterson Lawrence (Josephine) wvr h 53 Locust
Peterson Mary opr bds 562 S Water
Peterson Mildred hkpr bds 312 Purchase
Peterson Nicholas opr h 1076 S Water
Peterson Nils L lab 214 S Water h 43 Hemlock
Peterson Olof (Laura) eng h 60 High
Peterson Sarah E wid Peter laund h 312 Purchase
Peterson Signe opr r 74 Parker
Petit Aime A clk 1956 Purchase bds 340 Summer
PETIT ALEXANDER A (Azelia) Druggist 1956
Purchase Tels Bell 8158 Auto 2002 h 340
Summer Tel Bell 4155-W

Petit Joseph wvr h 1332 Pleasant
Petit Napoleon (Matilda) wvr h 110 Whitman
Petitjean Gustav (Lena) opr h 187 Collette
Petitpas Wm lab bds 541 N First
Petraïn Edward opr h 106 Eugenia
Petraïn Louis opr bds 106 Eugenia
Petraïn Louise Mrs h 106 Eugenia
Petraïn Wm baker bds 106 Eugenia
Petraïkis George opr res 43 Beetle
Petrim Joseph (Louise) slasher tndr h 114 Grinnell
Petroski John (Maria) fishermn h 35 Linden
Petroza Virginia Mrs clk 890 Purchase h 236 do
Petrushka Barbara opr h 7 Holly
Petrushka Joseph clk res 7 Holly
Petrushka Katherine opr res 7 Holly
Pettengill Ernest E (Edna B) photo 850 Purchase r 21 Tremont

Petterson George (Edna) pilot h 191 Tremont
Petty Agnes M clk r 288 Acushnet av
Petty Benjamin H (Ivy) mech h 95 Grinnell
Petty Henry A (Blanche) mtrmn U S Ry Co h 43 Central

Petty James jr U S N res 125 David
Petty James A (Ellen) opr h 125 David
Petty John I (Ida) roll coverer Myrtle cor Penniman h 14 Willow

Petzold Frank sausage mkr h 329 S Second
Peuna Joseph G mariner r 127 S Water
Pfaffenzer Joseph J (Mary B) (Novelty Press)
202 Union h 53 Fielding

Pfanner Fred A (Jennie) glazier h 1695 Pleasant
Pfeninger Albert (Margaret) opr h Braley rd
Phaneuf Adelard laundrym'n res 16 Washburn

PHANEUF ALARIC J (Bernadette C) Optometrist and Optician 1350 Acushnet av h 20 Waldo

Phaneuf Alexander (Mary A) wvr h 122 Clifford
Phaneuf Alfred opr r 166 Nash rd

Phaneuf Alfred (Annie) h 15 Peckham
Phaneuf Bessie r 26 Edward
Phaneuf David (Julia) (Phaneuf & Son) h 23 Independent
Phaneuf Edward (Phaneuf & Son) res 26 Edward
Phaneuf Evelina opr res 16 Washburn
Phaneuf Frank X jr loom fixer h 135 Clifford
Phaneuf Hector D (Emma H) optometrist 946 S Water res 129 Ruth
Phaneuf Henry moulder bds 135 Clifford
Phaneuf Henry opr h 275 N Front
Phaneuf Isaac clk res 23 Independent
Phaneuf Leo chauff r 135 Clifford
Phaneuf Natalie wid Victor h 162 Nash rd
Phaneuf Paul (Celia) wvr h 135 Whitman
Phaneuf Peter opr res 5 Bonneau ct
Phaneuf Philias h 16 Washburn
Phaneuf Sylvani (Elizabeth) clk h 26 Edward
Phaneuf Wilfred (Medna) wvr h 162 Nash rd
Phaneuf & Son (David and Edward) hay and grain 188 Rivet

Phelan Agnes M Mrs credit mgr 185 Union h 80 Wash
Phelan Bldg 43 Declano

PHIELAN BROS (James and Richard Phelan)
Hardware 982 Brock av See Hardware Department

Phelan Clara Mrs h 461 Court
Phelan Eugene F (Agnes M) (Imperial Clothing Co)
928 Purchase bds 80 Washington
Phelan Helen G r 116 South
Phelan Helen M tchr bds 157 Austin
Phelan James sales bds 157 Austin
Phelan James (57 Fair) died Feb 7 1920
Phelan James D (Edith F) third hd h 88 Clifford

PHIELAN JAMES J (Phelan Bros) Resides 56 W French av

Phelan James J C (Mary A) Phelan's Garage
157 Austin h do
Phelan John J fore bds 78 Mill
Phelan Joseph A autos r 112 South
Phelan Katherine C drsmkr r 404 Park
Phelan Mary A wid John E h 78 Mill
Phelan Mary J h 404 Park
Phelan Michael F h 112 South

PHIELAN RICHIARD A (Phelan Bros) Resides 56 W French av

Phelan Thomas R mach r 78 Mill
Phelps Henry student bds 284 Union
Phelps Isaac W jr piano tuner r 389 Cottage
Phenix Arthur chauff 69 Merrimac
Phenix Charles (O Dianna) stmftr h 2266 Acushnet av

Philadelphia & Reading Coal & Iron Co Wm A Coe
supt ft Walnut

Phillipp Antone (Mary) opr h 128 Rivet
Phillipp Fred W opr h 525 N Front
Phillippe Leonora opr h 238 Purchase
Philippi Christina wid h 80 Thompson
Philippi Christina C opr r 80 Thompson
Phillips Mary Mrs h 23 Hemlock
Philla Joseph driver 167 Mt Vernon h at Acushnet
Phillip Alma S (Annie) twister h 95 School
Phillips Albert (Bertha) wvr h 70 Penniman
Phillips Alexander (Mabel A) sales 99 Front r at Acushnet

Phillips Allen L (Clara) chauff Hose 4 h 117 Butler
Phillips Antone carp bds 23 Hemlock
Phillips Av Sch 401 Annie B Brawley prin 249 Phillips av
Phillips Carrie opr h 24 Stapleton
Phillips Charles bds 74 Wash
Phillips Charles B (Emma L) gro 1481 Plainville rd h 1415 do

J. ALFRED FREDETTE
Distributors "Easy Electrical Washer" and "Vac-cup" Hand Washer
Telephone 2377
HARDWARE, PAINTS, ROOFING MATERIALS
1533 Acushnet Avenue

Coal Akin-Denison Co.
Walnut, Cor. Water St., 231 Union St.
1218 Acushnet Av., 129 Cove St., Wharf, Foot of Hillman St.

The Fashion Furrier **FURS MADE TO ORDER**

FUR STORAGE CLEANING DYEING AND REPAIRING

758 Purchase St. Bristol Bldg. New Bedford, Mass. Bell Phone 4681.

600

W. A. GREENOUGH & CO.'S

- Phillips Charles R student r 169 Elm
Phillips Edith M tchr Abraham Lincoln sch res 72 Carroll
Phillips Edna D Mrs Idgh 1324 Acushnet av h do
Phillips Elizabeth wid Martin h 863 Coffin av
Phillips Ellen dom h 357 Coffin av
Phillips Ernest opr r 162 Davis
Phillips E Elmer fore 474 Acushnet av h at Fairhaven
Phillips Florence A nurse r 140 Mill
Phillips Frank B filer 54 Mill rd r 1848 Acushnet av
Phillips Frank E butler 3 Clinton pl
Phillips George E jr clk 163 Pleasant r 17 Lindsey
Phillips George G eng 5 Nauset res 531 Mt Pleasant
Phillips Gertrude clk 508 Pleasant r 17 Lindsey
Phillips Harriet wid Ferdinand bds 2 White
Phillips Henry (Doris M) lab h 1356 Purchase
Phillips Henry T (Lola M) janitor Allen F Wood sch h 67 Hillman
Phillips Irving W (Edith) baker 706 Purchase h 217 Rockland
Phillips James W (Nina) roll coverer h 531 Mt Pleasant
Phillips Jessie S (Mary J) lab h 408 First
Phillips Lena opr r 23 Hemlock
Phillips Lillian Mrs res 64 Russell
Phillips Lois clk res 1415 Plainville rd
Phillips Lola M bkpr bds 67 Hillman
Phillips Lydia A died June 6 1921
Phillips Manuel (Mary) lab h 154 Wash
Phillips Margaret opr h 357 Coffin av
Phillips Margaret E tchr Thomas R Rodman sch r at Smith Mills
Phillips Sophie bkpr bds 442 Sawyer
Phillips Stewart chauf 129 Durfee r 315 Ash
Phillips Wm (Lena) lab h 74 Wash
**PHILLIPS WILLIAM C (Sarah E) asst cashier
The First National Bank corner Union and
Pleasant h 169 Elm**
Philomeno Florentino lab h rear 371 Hillman
Phinney Charles E h 235 North
Phinney Elizabeth A Mrs r 28 Jenny Lind
Phinney George H (Edna L) clk 231 Union h 56 Dartmouth
Phinney Harry E (Isabelle) clk 744 Pleasant h 55 Foster
Phinney Henry H (Elizabeth) eyeletmrk h 28 Jenny Lind
Phinney H Annie res 235 North
Phinney H Joseph sales mgr 15 Hamilton h 78 North
Phinney Otis B (Anabella H) h 193 Chancery
Phinney Zenas H (Catherine E) carp h 215 Acushnet av
Phipps Norman violin tchr res 142 Ash
Platkiewicz Frank (Louisa) opr h 487 South Front
Picans John (Mary) opr h 157 Davis
Picasso Adelaide F cook 4431 Acushnet av r do
Picasso Anibal opr res 76 Hemlock
Picasso Antone (Anna) opr h 76 Hemlock
Picasso Henry (Mary) lab h 246 Austin
Picasso John (Frances) lab h 246 Austin
Picasso Joseph V (Mary) carp h 58 Fair
Picasso Manuel J (Anna) h 574 Middle
Picasso Vivian opr res 76 Hemlock
Picasso Wm V clk bds 58 Fair
Picard Adhemar (Albina) loom fixer h 131 Tallman
Picard Alexander (Euchariste) h 125 Bates av
Picard Alice opr res 125 Bates av
Picard Arthur (Rosalba) wvr r 63 Deane
Picard A barber 302 Brook
Picard Bertha clk r 464 Ashley boul
Picard Calixte (Selina) opr h 147 Deane
Picard Clariande wid Victor h 464 Ashley boul
Picard Clemencia C opr r 464 Ashley boul
Picard Clovis furn fin 349 Acushnet av h at Fall River
Picard Corinne opr res 125 Bates av
Picard Exilda Mrs (The Lenox) h 1024 Purchase
Picard Harest (Audette & Picard) 1719 Acushnet av h 1326 do
Picard Jerry opr res 5 Abbott
Picard Joseph (Nellie) fixer h 5 Abbott
Picard Julia Mrs opr h 185 State
Picard Louis E (Rose) tinsmith h 21 Jean
Picard Maria C spooler r 464 Ashley boul
Picard Richard M res 5 Abbott
Picard Roland D bds 464 Ashley boul
Picard Samuel (Grace) lab h 5 Abbott
Picard Theodore r 5 Abbott
Picard Wilfred baker res 147 Deane
Piche Alexina Mrs wvr r 112 Willis
Piche Armand A (Antonia) gro 712 Brock av h 14 Calumet
Piche Eugene (Regina) carp h 156 Belleville rd
Piche Joseph (Elmire) prv 99 Ruth h 102 do
Piche Joseph A (Yvonne) plmbr h 101 Princeton
Pichelnioh Wociech (Agnes) gro h 37 Washburn
Picher Sarah Mrs h 65 School
Pichette Edward opr res 289 Pleasant
Pichette E Antonio (Almerica) tailor 185 Union h 148 Tallman
Pickens Bram S (Hilda) clk 67 William h at Fairhaven
Pickens Daniel E (Jane) phys 37 Campbell h do
Pickens Ernest sales bds 37 Campbell
Pickering Doris bkpr bds 82 Durfee
Pickering Eva R bkpr 27 Arnold pl
Pickering Wm H (Emily H) spinner h 82 Durfee
Pickett Harold appr 1594 Purchase bds 350 Cedar
Pickett James (Edith) opr h 124 Whitman
Pickett Margaret E bkpr r 47 William bds 350 Cedar
Pickett Thomas B (Mary E) spnr cor North and Lindsey h 350 Cedar
Pickett Thomas B jr asst mgr 768 Purchase bds 350 Cedar
Pickhover Robert E (Lillian A) variety 331 Rivet h 329 do
Pickles Joseph H (Elizabeth) cond U St Ry Co h 51 Willard
Pickles Rose H wid John E maid r 720 County
Pickles Whittaker (Elizabeth Ann) wvr h 174 Ashley boul
Pickup Arthur opr h 309 Austin
Pickup Elizabeth wid Henry h 47 Holly
Pickup James (Mary) wvr h 4 Brooklawn Park Drive
Pickup John A (Margaret) opr h 231 North
Pickup Mary J Mrs opr h 152 Whitman
Pickup Michael (Lucy) opr h 4 Brooklawn Park Drive
Pickup Thomas opr h 8 Acushnet av
Pickup Thomas K (Ellen) eng h 11 Athol
Pickwood Wm lab bds 67 Cedar
Pictrows Michael waiter r 1023 Purchase
Pigeon Adelar (Blanche) carp h 82 Deane
Pigeon Blanche warper tndr bds 82 Deane
Pigeon Isaac H officer H of C bds 96 Chestnut
Pigeon John (Lillian) baker h 81 Liberty
Pigeon Joseph E (Josephine) laddermn Ladder 4 h 78 Glennon
Pigeon Laura opr bds 287 Tinkham
Piedack Michael (Mary) lab h 126 Cedar Grove
Piekut Charles (Mary) carp h 91 Hathaway
Piekut Vital wvr r 91 Hathaway
Piela Sebastian wvr h 148 Blackmer
Pieli Michael (Mary) opr h 136 Cedar Grove

MICHAUD & DUPRE
Clothiers and Furnishers Dealers in Uniforms
956 ACUSHNET AVE. BELL PHONE 1818

D. L. Hathaway & Son Builders

27 CENTRE STREET.

Tel. Bell 1511

NEW BEDFORD DIRECTORY, 1923

601

- Pien T K student h 129 Cedar
 Pienkos Alexander (Rosie) copper wkr h 155 Tallman
 Piepper George D (Maria) opr h 40 Nelson
 Pieraccini Frank clk 404 Kempton r 148 Shawmut av
 Pieraccini John (Helen L) fruit 404 Kempton and Garage 146 Robeson h 148 Shawmut av
 Pieraccini Raphael (Louise) police detect lieut sta 1 h 241 Mill
 Pierce Albert R supt. Pierce Mfg Co h 139 Orchard
 Pierce Alice r 26 S Sixth
 Pierce Almira F h 201 Middle
 Pierce Alton J (Ruth) carp h 2265 Acushnet av
 Pierce Alvada F clk bds 78 Morgan
 Pierce Andrew G jr (Helen) pres Pierce Bros Ltd h 99 Madison
 Pierce Andrew M roofer 167 Hillman h 203 Smith
 Pierce Anne M tchr Robert C Ingraham sch bds 39 Ocean
 Pierce Annie F wid Andrew died April 24 1922
 Pierce Arthur M (Sadie) fore Mercury res 55 Summer
 Pierce Arthur V (Louise H) phys 171 Elm h do
 Pierce Austin C (Anna) opr h 56 Ashley
 Pierce Bessie B tchr res 81 Bedford
 Pierce Bros Ltd Andrew G Pierce jr pres Edward T
 Pierce treas cotton goods 2273 Purchase
 Pierce Charles F (Eliza) chauf h 2265 Acushnet av
 Pierce Charles G piano rpr r 7 Homer
 Pierce Clara h 293 Arnold
 Pierce Clarence A (Rachel) clk 230 Union h at Fairhaven
 Pierce Clarence E (Sarah A) shpr 131 Blackmer
 Pierce Clifton B (Lillian M) supt transportation bds 57 State
 Pierce Clifton D (Edna L) mgr 33 Masonic bldg h 147 Merrimac
 Pierce Curtis E M chairmn 222 Union rm 203 bds 26 S Sixth
 Pierce C Henry (Margaret) (Pierce & Barreau) 230 Union h at Fairhaven
 Pierce Edward E (Abbie) clk P O h 69 Newton
 Pierce Edward L shoe wkr h 78 Morgan
 Pierce Edward N (Gertrude C) carp 138 N Second h 7 Brigham
 Pierce Edward T designer Whitman Mill b 69 Newton
 Pierce Edward T (Maud M) treas 216 Belleville av h 74 Hawthorn
 Pierce Edward T jr asst treas 216 Belleville av 74 Hawthorn
 Pierce Elmer A (Linda B) mason bds 83 Summer
 Pierce Elvira C wid Austin L h 56 Ashley
 Pierce Emma A wid Isaac hkpr 1227 Plainville rd
 Pierce Emmeline nurse r 91 Rotch
 Pierce Erkin H (Henrietta) h 61 Cottage
 Pierce Ernest W chauf 426 Kempton r 91 Rotch
 Pierce Estelle C Mrs h 320 Cottage
 Pierce Everett C (Marion L) chief eng Holmes Mfg Co h 18 Sherman
 Pierce Frank (Antoinette) h 238 Mt Pleasant
 Pierce Frank E (Helen V) h 245 Elm
 Pierce Frederick E dentist 716 Purchase rm 4 h 197 Cottage
 Pierce Frederick J jeweler 246 Union h 65 Maple
 Pierce George F r 110 Newton
 Pierce George L (Almira F) h 201 Middle
 Pierce Harold E bond sales bds 119 Chancery
 Pierce Harriet r 115 Grinnell
 Pierce Harriet A wid Zebiva I bds 115 Grinnell
 Pierce Herbert (Eva) driller h 56 Ashley
 Pierce Ida E wid Ebenezer caretaker 194 Chancery h do
 Pierce Ida M bds 7 Homer
 Pierce Jason F (Hattie A) janitor Jireh Swift sch h 2305 Acushnet av
 Pierce Jennie wid George W h 292 Palmer
 Pierce Julia R wid Oliver W h 30 Chestnut
 Pierce Katie C clk r 217 Cottage
 Pierce Lewis (Maude) clk 223 Chancery
 Pierce Lillian Moulton Mrs chiropodist 969 Purchase h 57 State
 Pierce Lizzie J Mrs h 26 S Sixth
 Pierce Mabel clk 145 Union 56 Ashley
PIERCE MANUFACTURING CORPORATION
Edward T Pierce Pres Andrew G Pierce Jr
Treas Manufacturers of Cotton Goods 216 Belleville av
 Pierce Margaret A wid Wm h 119 Chancery
 Pierce Mary wid Charles r 130 Ash
 Pierce Nathaniel E (Elizabeth) frt cond h 162 North
 Pierce Norman driver 295 Highland h 614 County
 Pierce Orrin F prntr 750 Belleville av h at Mattapoisett
 Pierce Otis N (Mary T) prgs Grinnell Mfg Corp and vice-pres 791 Purchase h 98 Cottage
 Pierce Ralph opr res 361 N Front
 Pierce Reginald C (Hilda) vulcanizer 209 Middle h at Fairhaven
 Pierce Sarah C Mrs h 299 Acushnet av
 Pierce Stephen D (Agnes M) autos 240 Mill h 169 Clinton
 Pierce Wm clk r 217 Cottage
 Pierce Wm lab h 217 Hillman
 Pierce Wm loom fixer h 614 County
 Pierce Wm (Melvia) loom fixer h 614 County
 Pierce Wm L (Annie) mach h 15 Homer
 Pierce Wm W jr (Bessie) (Andrews & Pierce) prov 426 Kempton h 40 Florence
 Pierce Zulah V Mrs shoe wkr bds 78 Morgan
PIERCE & BARREAU (C Henry Pierce, John R Barreau and Charles G Page) Upholsterers 230 Union
 Pierce see Pearce and Peirce
 Pierski Stanley (Fannie) opr h 367 Earle
 Pierre Hebert (Pulcherie) loom fixer h 257 Ashley boul
 Pierre Henry opr res 46 Ashley
 Pierre Mary wvr r 270 Tinkham
 Piesnor Walter pntr res 39 Washburn
 Pietavino Peter (Mary) lab h 324 Cedar Grove
 Pietkiewicz Edward (Catherine) opr h 7 Salisbury
 Pietkiewicz Frank (Kostancia) opr h 487 S Front
 Pietragalla Michael (Antoinette D) shoe rpr 529 N Front h 546 do
 Pietras Joseph (Julia) variety 469 Sawyer h do
 Pietrase Joseph (Julia) variety h 469 Sawyer
 Pietraszek Joseph wvr h 355 Nash rd
 Pietraszek Peter (Victoria) opr h 67 Nash rd
 Pietruszka Joseph clk 858 Purchase r 7 Holly
 Pietryka Joseph (Sophia) wvr h 9 Viall
 Pietrzykowski Adam (Margaret) opr h 125 Nash rd
 Pietrzykowski Joseph (Florentina) wvr h 355 Nash rd
 Pifko Alexander (Kate) gro 4127 Acushnet av h do
 Pigeon Enoch (Flora) opr h 306 N Front
 Pignone Marco (Mary) lab h 89 Austin
 Pignone Michael (Delia) shoemkr h 89 Austin
 Pike Alida E Mrs h 1 Austin ct
 Pike George A (Theresa) clk h 339 Reed
 Pike Harry C mach res 135 Willis
 Pike John S F (Aurora) gardener 191 Cedar h 66 Whitlow
 Pike Lucy A wid Andrew h 83 Florence
 Pike Mildred M bds 83 Florence
 Pike Rosa wid Joseph B F h 211 Durfee
 Pike Ruth V opr r 69 Mechanics la

GUILHERME M. LUIZ & CO., Inc. Bankers and Steamship Agents

Drafts and Cable Money Orders on all parts of the world—Agents for the Fabre Line, Cunard Line, French Line, Etc.

634 Pleasant St. Tels: Bell 3000; Auto 1239 56 Acushnet Ave. Tels: Bell 1119-M; Auto 5738

William E. Tobey

Andrew P. Chace

J. William Prell

W. E. TOBEY & CO.**MILL ENGINEERS AND ARCHITECTS****POWER PLANTS and MECHANICAL ENGINEERING**

Est. 1891

MERCHAN'S BANK BUILDING, NEW BEDFORD, MASS.

602

W. A. GREENOUGH & CO.'S

- Pike Victor garage 1014 Kempton bds 211 Durfee
 Pike Wm D stum ftr r 339 Reed
 Pilders Wm pedlar h 6 Maiden la
 Pildus Annie bkbnrd bds 35 Fair
 Pildus Morris (Fannie) shoe rpr h 35 Fair
 Pilkington George H (Elizabeth) variety 120 Cove h 10 Morton ct
 Pilkington Harry fixer res 29 Cleveland
 Pilkington James (Ellen) lab h 29 Cleveland
 Pilkington James (Sarah) lab h 18 Abbott
 Pilkington John (Mary) clk h 116 Hathaway
 Pilkington Lillian drwr in res 29 Cleveland
 Pilkington Miles (Marion C) eng 5 Cannon h at Fairhaven
 Pilkington Phoebe Mrs loom fixer h 738 Brock av
 Pilkington Polly wvr res 29 Cleveland
 Pilkington Thomas twister res 18 Abbott
 Pillarini Charles (Sophia) opr h 135 Nye
 Pilling George T (Clara) twister h 158 Apponegansett
 Pillings Wm (Martha J) wvr h 14 Cleveland
 Pilon Henry opr r 187 Earle
 Pimblett John W (Maria) wvr h 72 Rochambeau
 Pimental Adelino (Mary) clk h 7 Cornell pl
 Pimental Agosto (Emma) lab h 223 River rd
 Pimental Albert barber 482 S Second r 223 County
 Pimental Antone (Elizabeth) city lab h 35 Jouvett
 Pimental Antone (Mary) opr h 59 Nash rd
 Pimental Antone (Mary) garage 375 Dartmouth h 100 Sagamore
 Pimental Antone T (Mary E) fish 322 Dartmouth h 42 Stephen
 Pimental Augusto (Jennie) opr h 197 S Second
 Pimental Charles (Rose) lab h 46 Mosher
 Pimental Damias (Geneva) opr h 13 Mosher
 Pimental Daniel icemn r 195 Second
 Pimental Elvira opr bds 173 Thompson
 Pimental Ferdinand (Minnie) opr h 83 Field
 Pimental Francisco opr res 83 N Second
 Pimental Francisco (Georgiana) shoe rpr 421 Rivet h 417 do
 Pimental Francisco jr opr bds 417 Rivet
 Pimental Frank opr h 3 Maiden la
 Pimental Frank h 65 Grinnell
 Pimental Frank (Cecelia) opr h 330 First
 Pimental Frank P (Mary) opr res 121 Whitman
 Pimental Gil (Josephina) dairy h 363 Dartmouth
 Pimental Gloria opr r 58 Covell
 Pimental Quintino (Mary) opr h 92 Nelson
 Pimental Honorato (Christina) mason h 255 Field
 Pimental Jacintho C (Mary) carp h 109 Nash rd
 Pimental Jesse wvr r 49 Phillips av
 Pimental Joaquim A (Mary) opr h 29 Bullard
 Pimental Joaquim B (Mary) opr h 1245 Brock av
 Pimental John (Mary S) r 64 Covell
 Pimental John (Frances) res 11 Merrill
 Pimental John T (Mary) comber tndr h 64 Hall
 Pimental Joseph fore 1 Bridge sq h 428 Purchase
 Pimental Joseph (Mary) clk h 75 Taber
 Pimental Joseph (Mary) opr h 95 Diman
 Pimental Joseph opr r 104 Sidney
 Pimental Joseph (Virginia) fore 1 Bridge sq h 428 Purchase
 Pimental Joseph L opr h 214 Rivet
 Pimental Joseph S opr h 214 Rivet
 Pimental Julia opr h 86 Howland
 Pimental Louis (Fannie) hlpr h 109 Collette
 Pimental Louis died Mar 24 1922
 Pimental Luiz (Antoinette) wood h 458 S First
 Pimental Manuel (Ellen) clnr h 118 Fruit
 Pimental Manuel (Mary) barber h 73 Hathaway
 Pimental Manuel (Mary) fish h 357 First
 Pimental Manuel (Mary) opr h 24 Belleville rd
 Pimental Manuel (Mary) opr h 70 Phillips av
 Pimental Manuel (Mary) opr h 10 Cleveland
 Pimental Manuel (Mary) opr h 316 S Water
 Pimental Manuel (Mary) third hd h 109 Collette
 Pimental Manuel (Mary) opr h 124 Belleville rd
 Pimental Manuel (Mary) shoewrk 656 Pleasant r 104 Sidney
 Pimental Manuel ptr r 50 Blackmer
 Pimental Manuel (Viola) wvr h 22 Stowell
 Pimental Manuel jr opr bds 104 Sidney
 Pimental Manuel J asst mgr 768 Purchase res 417 Rivet
 Pimental Manuel M (Mary L) h 481 Belleville av
 Pimental Manuel T (Mary G) wvr h 76 Earle
 Pimental Manuel V (Mary) mason h 247 Austin
 Pimental Marcimiana opr r 135 Whitman
 Pimental Maria wid Manuel h 481 Belleville av
 Pimental Maria A opr r 105 Davis
 Pimental Mariano opr res 161 Crapo
 Pimental Marie opr r 71 Nash rd
 Pimental Marion (Mary) opr h 11 Nye
 Pimental Marion opr r 24 Belleville rd
 Pimental Mary opr bds 173 Thompson
 Pimental Mary Mrs cashr 768 Purchase r 75 Tabor
 Pimental Mary J tchr bds 130 Rockland
 Pimental Maxiana opr bds 61r Belleville rd
 Pimental Peter J (Rose) mgr 400 Kempton h 65 Clark
 Pimental Quintino (Maria) opr h 92 Nelson
 Pimental Rosa opr bds 54 Davis
 Pimental Rose opr res 11 Nye
 Pimental Rose opr r 24 Belleville rd
 Pimental Rose opr r 173 Thompson
 Pimental Rose opr bds 356 First
 Pimental Rose Mrs opr bds 80 Earle
 Pimental Richard F chauff r 31 Hathaway rd
 Pimpoa Joseph M opr h 306 Tinkham
 Pina Benjamin lab res 371 Hillman
 Pina Charlotte Mrs h 180 S Second
 Pina Delina Mrs hlpr h 27 Union
 Pina Elsie opr res 106 Oak
 Pina Eugene T waiter 393 Acushnet av r 483 do
 Pina Fidele (Louisa) opr h 371 Hillman
 Pina Francisco opr r 97 Acushnet av
 Pina Frank lab bds 61 Elm
 Pina Frank (Mary) clk h 17 Margin
 Pina Frank (Mary) opr h 46 Scott
 Pina Frank S (Ethel) driver h 27 Union
 Pina Hector (Mary) died June 8 1921
 Pina Inator (Emma) opr h 17 Margin
 Pina Joaquim opr h 68 Grinnell
 Pina Joaquim opr h 493 S Water
 Pina John opr r 12 S Second
 Pina John (Mattie) bootblk 84 Cedar r 171 do
 Pina John (Martha) lab h 171 Cedar
 Pina John F (Evelina) mariner h 5 Griffin
 Pina John F opr h 349 S Water
 Pina John F mariner h 5 Griffin
 Pina John R (Mary) clk h 520 S Second
 Pina Jose cement wkr h 4 Johnny Cake Hill
 Pina Joseph opr r 39 Lexington
 Pina Joseph (Laura) opr b 316 S Water
 Pina Joseph opr bds 405 First
 Pina Joseph (Mary) gro 15 Griffin h do
 Pina Joseph (Edith) wvr h 100 Nelson
 Pina Joseph A (Belmira) opr h 55 School
 Pina Joseph J opr h 426 S Water
 Pina Joseph T (Mary T) restr 393 Acushnet av h 483 do
 Pina Laura h 426 S Water
 Pina Lena opr r 371 Hillman
 Pina Lobo B lab res 402 S Water
 Pina Manuel hlpr h 106 Oak
 Pina Manuel lab res 24 Walnut

FRED L. HATHAWAY PAINTING CONTRACTOR

Paints, Oils, Varnishes, Brushes, etc.

9 Spruce Street New Bedford Mass

TEL. BELL 2730

Established 1907

Steiger Dudgeon Co., Inc. New Bedford, Mass. Telephone 82

New Bedford's Quality Store

NEW BEDFORD DIRECTORY, 1923

603

- Pina Manuel (Zoe) carp h 35 Prospect
 Pina Manuel jr opr res 41 Nelson
 Pina Manuel P (Mary) opr h 41 Nelson
 Pina Manuel P died July 13 1921
 Pina Marianna opr res 406 S Water
 Pina Mary hkpr res 371 Hillman
 Pina Mary Mrs opr h 1 Independent
 Pina Mary S h 15 Griffin
 Pina Matilda opr res 356 S Water
 Pina Nicholas res 402 S Water
 Pina Peter (Frances) lab h 12 S Second
 Pina Peter died Jan 18 1922
 Pina Rollins (Josephine) opr r 7 Campbell
 Pina Rufina (Amelia) lab h 480 Acushnet av
 Pina Silvina opr res 356 S Water
 Pina Victor S (Mary S) opr h 437 S Water
 Pina Wm cook res 371 Hillman
 Pinaire Antone opr h 369 Coggeshall
 Pinault George E elect 693 Purchase bds 75 Hillman
 Pinault Irene E clk bds 75 Hillman
 Pinault Jonas shipper bds 183 Collette
 Pinault J Bert pntnr bds 75 Hillman
 Pinault Katherine L hkpr 97 Middle
 Pinault Laura M hkpr h 75 Hillman
 Pinault Oscar (Ida) clk 79 Belleville rd h 34 Arlington
 Pinault Zepherin R sec 628 Pleasant rm 2 r at Fairhaven
 Pinchbeck Isaac (Louie) loom fixer h 228 Belleville rd
 Pine Mary Mrs nurse h 448 River
 Pine Mary T maid bds 379 Ash
 Pineault Alice spinner res 24 Stapleton
 Pineault Alma res 24 Stapleton
 Pineault Eustache res 24 Stapleton
 Pineault Joseph L baker res 24 Stapleton
 Pineault Leo baker 1349 Acushnet av bds 24 Stapleton
 Pineault Oscar (Ida) clk bds 34 Arlington
 Pine Grove Cemetery 1055 Ashley boul
 Pinel Adelard (Delvina) opr h 219 Sawyer
 Pinel Adelia opr bds 47 Holly
 Pinel Flora opr bds 145 Tallman
 Pincles Benno (Sarah R) acct h 181 Tremont
 Pinheiro Agostinho (Anna) prov 143 Belleville av h 8 Beetle
 Pinheiro Amelia Mrs h 69 West
 Pinheiro Alvaro sales 143 Belleville av bds 7 Beetle
 Pinheiro Annie opr r 75 Acushnet av
 Pinheiro Antone (Clementina) opr h 369 Coggeshall
 Pinheiro Candida J h 127 Grinnell
 Pinheiro Emilie opr r 127 Grinnell
 Pinheiro John jr opr r 127 Grinnell
 Pinheiro Manuel S (Mary) carp h 69 West
 Pinheiro Mary drsmkr r 75 Acushnet av
 Pinhero Edward clk bds 127 Grinnell
 Pinhero Francis Mrs h 127 Grinnell
 Pinhero Francis h 127 Grinnell
 Pinho Manuel (Mary P) driver h 262 Orchard
 Pinkos John opr r 53 Ashley boul
 Pinkos Julia bkpr bds 90 Penniman
 Pinna Gentile (Philomena S) variety 177 Mill h 179 do
 Pinner Wm (Emma) opr h 309 Davis
 Pinner Wm jr spinner r 309 Davis
 Pinnington Francis wvr res 23 Jouvett
 Pinnington John J (Mary) tinsmith h 23 Jouvett
PINNINGTON JOSEPH H (Catherine) Tinsmith and Sheet Metal Worker 679 First Tel Bell 6080 h 12 Viall
 Pinnington Richard ladderma Ladder 3 r 23 Jouvett
 Pinte Manuel (Mary) opr h 127 Belleville av
 Pinto Antone opr res 23 Beetle
 Pinto Antone (Alexandria) opr h 187 Cove
 Pinto Antone (Josephine) opr h 418 S Water
 Pinto Antone S opr r 2221 Purchase
 Pinto Antonio (Mary) lab h 57 Church
 Pinto Arnoldo barber 436 Belleville av bds 253 Coggeshall
 Pinto Berard (Lucy) gro 90 S Second h 145 Sycamore
 Pinto Caesar A (Virginia) pool 207 S Water h 227 Acushnet av
 Pinto Candido (Lucy) opr h 8 Beetle
 Pinto Edward (Barges & Pinto) 197 Coggeshall bds 213 Belleville av
 Pinto James L (Annie S) sales h 17 Gifford
 Pinto John (Agnes) opr h 26 Coggeshall
 Pinto John opr r 46 Whitman
 Pinto John (Louisa) opr h 25 Gosnold
 Pinto Jose (Mary) opr h 191 Purchase
 Pinto Joseph (Emaline) opr h 498 Maxfield
 Pinto Joseph (Joseph) variety 418 S Water h do
 Pinto Joseph L wood 160 Belleville av h do
 Pinto Manuel (Maria) opr h 127 Belleville av
 Pinto Manuel opr h 7 Bonneau ct
 Pinto Manuel opr h 2221 Purchase
 Pinto Manuel S (Deolinda) opr h 195 Belleville av
 Pinto Manueleno opr r 2221 Purchase
 Pinto Maria C opr r 94 Acushnet av
 Pintow Paul (Annie) second hd furn 37 Linden h 115 Acushnet av
 Pion Arthur (Isabelle) wvr h 837 Acushnet av
 Piorowski Mary clk r 52 Washburn
 Piorowski Walter (Helen) opr h 52 Washburn
 Piper Augustus D (Julia F) shoe ctr h 290 Ash
 Piper Cornelius B (Sarah C) City Messenger 20 Municipal bldg h 655 Kempton
 Piper David M (Ida) elev opr Municipal bldg h 49 Florence
 Piper S Hautie O sten Fairhaven Mills bds at Taunton
 Pires Albert (Mary) opr h 106 Acushnet av
 Pires Albina opr r 12 Eugenia
 Pires Antone opr h 174 S Second
 Pires Antonio M restr 160 Acushnet av h 435 S Water
 Pires August opr res 7 Beetle
 Pires Cesar G died Mar 27 1922
 Pires Domingos opr h 7 Beetle
 Pires Feliceina bds 25 Cannon
 Pires John opr res 194 Belleville av
 Pires John F (Rosa) opr h 79 Crapo
 Pires Joseph doffer r 61 Phillips av
 Pires Joseph F (Anna) opr h 79 Crapo
 Pires Justo M lab res 349 S Water
 Pires Lionel (Mary) opr h 56 Clark
 Pires Louis M (Eda) opr h 337 Orchard
 Pires Manuel (Eva V) chauf 65 William h at Fairhaven
 Pires Manuel (Mary) opr h 61 Phillips av
 Pires Manuel jr doffer r 61 Phillips av
 Pires Maria opr res 7 Beetle
 Pires Roderiques (Antonia) opr h 41 Mitchell
 Pires Sergiv J died Oct 19 1921
 Pires Teresa res 7 Beetle
 Pirovawrczy Stanley (Celia) opr h 166 N Front
 Pisarczk John (Carrie) h 344 Coffin av
 Pistana John G (Rose) prov 207 Coggeshall h 26 Belleville rd
 Pistana Pedro opr res 192 Sawyer
 Pistana Sylvana Mrs doffer bds 70 Phillips av
 Pistano John (Rose) opr r 26 Belleville rd
 Pisiz Andrew (Frances) wvr h 15 Hampton ct
 Pitcher Edward lab r 67 School
 Pitman Annie L wid George N b 60 Chestnut
 Pitman Ethel L press feeder 204 Court h 492 Kempton
 Pitman Lucy J wid Henry L h 492 Kempton

Frank M. Metcalf
 25 MERCHANTS BANK BLDG.
 Tels. Bell 2493-W, Auto 1276.

Civil Engineer
and Surveyor

Central Lumber and Supply Company

LUMBER & INTERIOR FINISH

Bell Phone 1919 Office, 172 No. Water St., New Bedford Auto 1513

604

W. A. GREENOUGH & CO.'S

PITMAN WILLIAM II h 60 Chestnut

Pitta Carl student res 57 Allen
 Pitta Joao Carlos Da Silva (Anna M deA) phys 43 Allen h 57 do
 Pitta Joao C jr res 57 Allen
 Pitta Manuel A opr bds 333 S Front
 Pitta Mary social service wkr res 57 Allen
 Pitta Mary A tchr S D Ottiwell sch r 118 Brigham
 Pitta Mary G Mrs r 118 Brigham
 Pittendrieh Wm A (Ninita T) mach 30 Cannon h 25 Pinette
 Pittle Anna clk 185 Union h 1230 Acushnet av
 Pittle Augustus R (Frances) h 1230 Acushnet av
 Pittle Charles photo 1183 Acushnet av r 1230 do
 Pittle Edward adv specialties 1183 Acushnet av r 1230 do
 Pittle Lillian clk 11 Acushnet av r 1230 do
 Pittle Otto F billiards 858 Purchase r 1230 Acushnet av
 Pittle Rudolph r 1230 Acushnet av
 Pittle Wm A (Helen) photo 951 Purchase b 366 Pleasant
 Pittner Paul butcher h 203 Brook
 Pitts Robert pntr res 60 N Second
 Pittsley Arthur L (Alice M) lab h 350 Cedar Grove
 Pittsley Bradford carp 149 State
 Pittsley Clarence (Maria) wood ctr h 130 Weld
 Pittsley Edward F (Mary J) yrn boy h 1949 Purchase
 Pittsley Ellen M clk 180 Union r at Acushnet
 Pittsley Ellsworth (Lydia) mtrmn U St Ry Co r 1733 Acushnet av
 Pittsley Elmer (Minnie) farmer h 3277 Acushnet av
 Pittsley Gertrude A tel opr 43 William res 44 Pond
 Pittsley Harry C (Ellen) driver h 174 River rd
 Pittsley Henry W (Sarah J) driver h 857 Kempton
 Pittsley Herbert B (Lettie) drill mkr h 223 Brownell
 Pittsley Myron H (Edith) batteries 1143 Purchase h Prescott
 Pittsley Wallace B eyelet wkr r 857 Kempton
 Pittsley Warren A sales 520 County h 36 Linden
 Pittsley Wm E watchman ft Howard av r 122 River rd
 Pittsley Wm J (Harriet M) driver h 2242 Acushnet av
 Piva Frank (Mary) lab h 149 Field
 Piva Frank (80 Rockland) died Nov 1918
 Piva Frank T hlpr h 104 S Sixth
 Piva Jessie wid Frank h 80 Rockland
 Piva John (Mary) carp 34 Stowell h do
 Piva Joseph (Carrie) opr h 16 Ashley
 Piva Joseph (Mary) opr h 295 S Front
 Piva Joseph (Mary) opr h 115 Field
 Piva Joseph (Mary) h 32 Katherine
 Piva Leonard carder res 80 Rockland
 Piva Louis opr res 34 Stowell
 Piva Manuel (Anna) barber 553 Rivet h 129 Hemlock
 Piva Manuel (Elsie) carp h 30 Hollyhook
 Piva Venancio (Mary) opr h 55 Independent
 Pivarski Stanlev (Celia) (Kucjewski & Pivarski) 1706 Acushnet av h 166 N Front
 Place Ilbert (Doris) hlpr h 6 Bonneau ct
 Place Joseph A (Mary) police h 12 Priscilla
 Place Leonard (Ethel) clk h 135 Cedar
 Plainville School 605 Ftta A Horton prin 1375 Plainville rd
 Plamondon Delina wvr h 1262 Pleasant
 Plant Catherine wid John G hkpr r 448 Sawyer
 Plant Ernest (Roslyn B) wvr h 308 Chancery
 Plant Lucy wid Charles h 12 Glover
PLANTE ADOLPHE (Mary) Bibeau & Plante)
 and Millinery 1027 Acushnet av h 507 Hillman

Plante Aldea mlnr 1027 Acushnet av res 507 Hillman
 Plante Archille (Laura) wvr h 63 Hicks
 Plante Arthur (Aurore) ironwkr h 307 N Front
 Plante Charles chauf 103 Front h 12 Glover
 Plante Eliza wid Stanislaus died Mar 24 1922
 Plante Ernest D watchmkr 102 Weld bds 1566 Acushnet av
 Plante Eugene wvr bds 124 N Front
 Plante Evelyn clk res 22 Central
 Plante Frank X (Antoinette) clk 1107 Acushnet av h 22 Central
 Plante Frank X jr mlk mn res 22 Central
 Plante Gedeon (Mary) opr h 150 Query
 Plante George plmbr 904 Belleville av h 178 Collette
 Plante Joseph lab h 448 Sawyer
 Plante Joseph (Odelie) opr h 179 Eugenia
 Plante J Albert (Lumina) lab h 821 Tarkiln Hill rd
 Plante Nicholas died Mar 13 1922
 Plante Philip wvr r 124 N Front
 Plante Robertine Mrs opr h 1016 S Water
 Plante Rosanna wid Joseph 124 N Front
 Plante Sophia wid Nicholas h 1283 Acushnet av
 Plante Wm (Laura) elect 1101 County h do
 Plante see LaPlante
 Plantier Edward lab h 3244 Acushnet av
 Plantier Nelson (Eliza J) mach h 1285 Pleasant
 Plaschak Michael (Mary) opr h 208 Cedar Grove
 Plasco Vital fish 527 S Water h 529 do
 Platt Clifford A (Helen) M drill wkr h 104 Smith
 Platt Emily wid hkpr h 36 Woodlawn av
 Platt George opr bds 36 Woodlawn av
 Platt James B (Elizabeth) opr h 142 Apponagsettt
 Platt John (Lena) express and var 413 Allen h do
 Platt John W (Ruth) mach h 563 N Front
 Platt Joseph E (Sarah) lab h 319 Sawyer
 Platt Mary E opr bds 36 Woodlawn av
PLAYER BOARD CORPN GEORGE H Reynolds
Treas and Controlling Owner Standard
(Magnetic Wonder) Base Ball Player Boards
Cor William and Second
 Plaza Anna opr bds 181 Whitman
 Plaza Antone (Catherine) weaver h 181 Whitman
 Plaza House 963 Purchase
 Plaza Joseph clk 1673 Acushnet av res 181 Whitman
 Plaza Wladyslaw (Amelia) opr h 58 Mott
PLEASANT VIEW KENNELS (George A. Holden) Dogs and Pet Stock of All Kinds.
166 Durfee Tel 3833-2 See Kennels Department
 Plezia Frank (Amelia) h 19 George
 Plockarcyk Stanley opr h 31 Ashley
 Plotnick Samuel (Sarah) pedler h 1596 Purchase
 Ploude Eva opr bds 60 Clifford
 Ploude Jeannette opr bds 19 Thatcher
 Ploude Joseph (Aurore) wvr h 60 Clifford
 Ploude Napoleon died Jan 17 1922
 Ploude Silvio (Dorilla) carp h 19 Thatcher
 Ploude Yvonne opr res 19 Thatcher
 Plouffe Alphase opr res 61 Kenyon
 Plouffe Antoinette warper tndr r 20 Ashley
 Plouffe Dieudonne (Victorine) wvr h 20 Ashley
 Plouffe Diogene Mrs drsmkr 10 Roosevelt h do
 Plouffe Francois X (Albina) truckman h 1137 Acushnet av
 Plouffe Homer (Martha) spinner h 61 Kenyon
 Plouffe Homer jr (Emma) opr h 126 Nash rd
 Plouffe Joseph A changer r 20 Ashley
 Plouffe Lauretta opr res 1137 Acushnet av
 Plouffe Mary res 177 Deane
 Plouffe Philias lab res 61 Kenyon
 Plummer Amelia H wid Leander A h 148 Hawthorn
 Plummer Anna res 148 Hawthorn



MAIBOHM SIX

The Economical Motor Car. Touring, Roadster, Sedan, Coupe and Sport Model.

Sales and Service HARVARD GARAGE

1564 PURCHASE ST.
NEW BEDFORD, MASS.
Bell Phone 1778.

New Furs
Made to
Order

FUR HOUSE OF SIDNEY
250 UNION ST.
Bell 1976
NEW BEDFORD'S MOST RELIABLE FUR SHOP

Old Furs
Repaired
Remodeled
Redyed

NEW BEDFORD DIRECTORY, 1923

605

Plummer Henry M jr mgr 736 Pleasant h at Potomaska
Plummer James (Margaret J second hd h 33 Willow
Plummer Mabel cook bds 54 Elm
Plummer Margaret J Mrs variety 366 Cedar h 33 Willow
Plummer Marianne res 118 Hawthorn
Plummer Walter E (Harriet L) asst eng bds 29 Willis
Plyer Ophelia E H wid h 180 Grinnell
PLYMOUTH CLUB Leo M Galligan Sec Harold J Cotter Treas 21 Masonic Building Tel Bell 207
Plymouth House (Henry Dionne) 1014 Purchase
Pobirs Louis J (Sarah) phys 1208 Acushnet av h do
Pocahontas Fuel Co Inc Thomas A Raymond supt ft Hillman
Pocitfka Mary wid opr h 104 Cedar Grove
Podbielska Walter (Mary) wvr bds 97 Collette
Podgorski Anthony (Theresa) wvr h 16 Warren
Podgorski Henry S student bds 16 Warren
Podgorski Stanley opr b 16 Warren
Podlaska Wladyslaw (Leonora) opr 19 Bullard
Podsalo Andrew (Julia) opr h 279 Cedar Grove
Podwapsinsky Joseph died Mar 18 1922
Podwapsinsky Paul (Sophie) fixer h 399 Belleville
Poente Candido clk 133 County h 75 Winsor
Poettisch Henry (Babette) wvr 172 Hathaway
Pohopek Antonia wid Antone h 47½ Ashley boul
Pohopek Josephine maid bds 47½ Ashley boul
Poineau Arthur (Eva) clk 128 Clifford h do
Poineau Eva Mrs variety 28 Clifford h do
Poineau Flora opr res 94 Nelson
Poineau Louis (Delimare) opr h 94 Nelson
Poineau Louis jr opr res 94 Nelson
Poineau Mary opr res 94 Nelson
Poineau Roderick opr res 94 Nelson
Poineau Serafina opr res 94 Nelson
Poirier Adeldar J chauff bds 1602½ Acushnet av
Poirier Aime J (Aurore M) hardware 1181 Acushnet av h 144 Deane
Poirier Albert hlpr 2170 Acushnet av h 12 Marvin
Poirier Alexander J (Elizabeth) mgr 1594 Acushnet av h 117 Bullard
Poirier Amos Ernest (Anna) h 329 Shaw
Poirier Andrew motormn res 133 Bates
Poirier Andrew (Emily) lab h 1602½ Acushnet av
Poirier Antoine bds 124 Princeton
Poirier Armand (Matilda) lab h 107 Beetle
Poirier Arsene (Roseanna) blksmith h 93 Tallman
Poirier Arthur (Evelyn) 126 Ashley boul h 71 Glennon
Poirier Beatrice sales res 79 Ellen
Poirier Benonie mach h 202 Tinkham
Poirier Bertha bkpr 20 Howard av h 113 Holly
Poirier Charles A (Henrietta) sec overseers of poor 13 Municipal bldg h 113 Holly
Poirier Clara opr r 54 Query
Poirier Clara wid Pascal h 162 Deane
Poirier David J (Alice) police b 48 Brewster
Poirier Delphine Mrs died Feb 14 1922
Poirier Emma opr h 34 Arlington
Poirier Euphemie wid Cogatan hkpr h 133 Bates
Poirier Evelyn M clk bds 1602½ Acushnet av
Poirier Florida opr res 79 Ellen
Poirier Florimond wvr bds 155 Holly
Poirier Francis (Blanche) carp h 158 Reynolds
Poirier Georgiana opr res 64 Duncan
Poirier Henry (Evelina) third hd h 79 Ellen
Poirier Hervey (Gertrude) pntr bds 207 State
Poirier Ida opr r 24 Arlington
Poirier Isidore (Josephine) lab h 155 Holly
Poirier Joseph (Clara) lab h 86 Clifford

Poirier Joseph A (Alfreda) (Poirier & Dubuque) h 496 Sawyer
Poirier Joseph M opr h 140 Deane
Poirier Leo weaver res 155 Holly
Poirier Loretta opr res 79 Ellen
Poirier Louis opr 113 Holly
Poirier Louis (Helene) opr h 207 Sawyer
Poirier L Valmore (Cora) opr h 155 Holly
Poirier Margaret opr res 133 Bates
Poirier Mary opr r 24 Arlington
Poirier Mary opr r 23 Branscomb
Poirier Mary J r 12 Marvin
Poirier Mathias (Louise M) asst 386 N Front h 388 do
Poirier Melina M opr bds 1602½ Acushnet av
Poirier Michael bds 910 S Water
Poirier Michael A (Adorisca) restr 37 Delano h rear 910 S Water
Poirier Napoleon J (Irene) clk 1276 Acushnet av h 183 Earle
Poirier Osias lab res 203 Sawyer
Poirier Peter R (Anna) carp 111 Willis h 24 Arlington
Poirier Phileas fixer h 1225 Acushnet av
Poirier Philip (Aldea) carp h 101 Conduit
Poirier Rose drsmkr r 23 Branscomb
Poirier Sarah reeler tnder r 23 Branscomb
Poirier Seraphina wid Sigfried h 23 Branscomb
Poirier Theodule (Laudia) second hd h 185 Ashley boul
Poirier Thomas M (Alice) mach h 163 Query
Poirier Walter O wvr r 163 Query
Poirier Wilhalbal C (Beatrice) clothing 1014 S Water h 16 Woodlawn
Poirier see Perrier
Poirier & Dubuque (Joseph A Poirier Joseph Dubuque) shoes 1711 Acushnet av
Poisson Alfred L (Olivine) clothing 805 Purchase and (Poisson Bros) 695 County
Poisson Anita opr r 358 Ashley boul
Poisson Bldg 1054 Acushnet av
Poisson Bros (Alfred L and Joseph) clothing 1056 Acushnet av
Poisson Fannie W wid Laurent h 54 Court
Poisson Gedeon (G & L Poisson) h 54 S Sixth
Poisson Gedeon (Clarisse) h 234 Phillips av
POISSON G & L (Gedeon Poisson) Clothing 912 S Water Tels Bell 2610 Auto 5512
Poisson Johanna wid r 146 Query
Poisson Joseph (Poisson Bros) h 99 Mt Pleasant
Poisson Laura opr r 358 Ashley boul
Poisson Lucien P druggist r 2 Welcome
Poisson Napoleon jr opr bds 358 Ashley boul
Poisson Napoleon J (Albertine) overseer Pawtucket R I h 358 Ashley boul
Poisson Paul H (Rosanna) driver h 392 Ashley boul
Poisson Wm J (Lussier & Poisson) 156 County h 1 Cottage
Poitevin Alphonse F (Marguerite) tailor h 22 Ocean
Poitevin Rosanna tel opr res 22 Ocean
Poitras Adeldar opr bds 183 Phillips av
Poitras Alphonse (Anna) carp h 159 Clifford
Poitras Anna F mlnr 1147 Acushnet av r 601 Coggeshall
Poitras Arthur (Florence) wvr bds 27 Viall
Poitras Hormidas (Leonie) h 1901 Acushnet av
Poitras Joseph clk 1755 Acushnet av res 473 N Front
Poitras Joseph (Antoinette) speeder tnder h 183 Phillips av
Poitras Joseph V clk 180 Union r 1901 Acushnet av
Poitras Leo chauff r 1901 Acushnet av
Poitras Louis S chauff res 27 Viall
Poitras Napoleon (Amanda) h 27 Viall
Poitras Theodore yarn boy h 27 Viall

Bookkeeping, Shorthand, Typewriting, Penmanship, etc. Taught thoroughly at

KINYON'S COMMERCIAL SCHOOL

DUFF BLDG., Cor. William and Pleasant Sts., NEW BEDFORD, MASS.

Giusti Baking Co. QUALITY BAKERS CAKE SPECIALISTS

"Tommy Tucker"
"Grandmother's" Bread

1395 Purchase St.

Tel: 3283

606

W. A. GREENOUGH & CO.'S

- Pokornuski Antone (Franceska) opr h 996 First
Pokulski Stanley opr h 637 First
Polanczak John (Caroline) fixer h 114 Nash rd
Polchlopek Frank (Balbena) loom fixer h 357 Davis
Polchlopek John (Agatha) wvr h 180 Reynolds
Polchlopek John (Nellie) opr h 15 Edison
Polcph Frank (Appollonia) opr h 841 Acushnet av
Polleksi Michael (Mary) opr h rear 198 State
Poleon Louis (Josephine) opr h 831 Acushnet av
Polgroszek Albert (Frances) opr h 55 Delano
Polhopak John (Agata) wvr h 357 Davis
Pollicarpo Luciano F (Rosa) lab h 84 Whitman
Polycarpo *see* Polycarpo
Police Station 1 25 Spring
Police Station 2 122 Blackmer c S Water
Police Station 3 395 Kempton cor Cedar
Police Station 5 63 Weld cor Ashley boul
Polish Home Assn 699 First
Polito Alfred (Eva P) opr h 475 S Front
Polittos Spiros (Diamond) opr h 15 Bullard
Pollard Eleanor S wid Andrew C h 51 Cottage
Pollard Harry (Sarah) fixer h 49 Ellen
Pollard James (Herty) opr ft Howard av r 240 Eugenia
Pollard Lydia A Mrs h 317 Middle
Pollard Matthew (Mary) fixer h 749 E French av
Pollard Thomas wvr bds 16 Dndley
Pollard Walter (Annie) second hd h 5 Reynolds
Pollard Wm (Lena) wvr h 38 George
Pollitt Emma opr h 956 S Water
Pollitt Fred (Mary) mule spinner h 45 Adams
Pollitt Fred jr spinner r 45 Adams
Pollitt James H (Margaret M) clk 708 Purchase h 512 County
Pollitt James T (Eliza C) collr h 176 Mill
Pollitt James W (Edith) boxmkr h 432 Cedar Grove
Pollitt Mandalina opr res 11 Thatcher
Pollitt Reginald opr r 11 Thatcher
Pollitt Samuel shoe rpr 526 Pleasant r 11 Thatcher
Pollitt Thomas (Marion) mule spinner h 214 Coffin av
Pollitt Wm (Fannie) h 11 Thatcher
Pollock Albert H (Eliza H) h 60½ Wash
Pollock Carl (Delia) janitor Third District Court h 104 Locust
Pollock Edward A (Helen) licut Hose 4 h 607 Brock av
Pollock Frederick O janitor h 171 Mill
Pollock Helen T Mrs bkpr 607 Brock av
Pollock J Harry (Anna) police h 97 Locust
Pollock Mary E Mrs h 97 Locust
Pollock Mary F bds 97 Locust
Polonsky Alex (Anna) wvr h 74 Belleville rd
Polonsky Louis (Celia) crockery 1634 Acushnet av h 1077 County
Polonsky Maurice (Etta) gro 180 N Front h 141 Cedar Grove
Polonsky Myer h 341 Coggeshall
Polycarpo David F printer h 241 S Front
Polycarpo David F (Jennie) h 21 Crapo
Polycarpo David F (Mary) gardener h 325 S Front
Polycarpo David F jr (Odella) (Dartmouth Shoe Store) h 88 Briggs
Polycarpo Jennie bds 21 Crapo
Polycarpo John (Mary A) (Joseph Marquis & Co) 127 County h 18 Stephen
Polycarpo John sales 180 Union r 21 Crapo
Polycarpo Miguel F (Rose) (Polycarpo & Vieira) h 19 Larch
Polycarpo Philomena bkpr 127 County bds 18 Stephen
Polycarpo Philomena wid Manuel h 126 Shawmut av
Polycarpo & Vieira (Miguel F Polycarpo and Antonio C Vieira) prntrs 143 Acushnet av
Polycarpo *see* Polycarpo
Polychronedis Leandros L (L L P Confectionery Co) 814 Purchase r at Boston
Pomba Antone opr res 116 Phillips av
Pomba Frank lab res 116 Phillips av
Pomba Joseph F tackwkr r 114 Acushnet av
Pomba Lillian Mrs h 114 Acushnet av
Pomba Manuel F picker bds 15 Phillips av
Pomeroy Eleanor L wid Everette r 5 Clinton pl
Pomeroy Emma F h 1033 Purchase
Pomfret Ellen wid Wm r 156 Myrtle
Pomfret Fred (Ethel) wvr h 41 Dutton
Pomfret George (Annie) opr h 158 Tinkham
Pomfret Margaret wid George h 369 Earle
Pomfret Mary E opr b 369 Earle
Pomfret Thomas (Ada) wvr h 158 Tinkham
Pomfret Thomas (Rosanna) loom fixer h 138 Myrtle
Pomfret Thomas S (Matilda) firemn h 30 Salisbury
Pommer Alma L tchr Parker st sch res 231 Pope
Pompier Victor J carp 142 Chancery h do
Poncelet Jennie wid Leo bds 159 Durfee
Poncelet Leopoldine wvr h 159 Durfee
Poncelot Joseph (Julia) loom fixer h 195 Brook
Ponsard Arthur opr res 18 Roosevelt
Ponsard Celestine opr res 18 Roosevelt
Ponsard Desire (Mary) opr r 18 Roosevelt
Ponsard Octave wvr res 18 Roosevelt
Pontbriand Armand (Bernadette) second hd h 410 Ashley boul
Pontbriand Ovilla (Aurore) opr h 65 Kenyon
Pontbriand Remi (Alexandrina) corp h 101 Nye
Pontbriand Wilfred (Clara) opr h 113 Belleville rd
Pontbriand Oscar (Regina) copperwkr h 130 Collette
Ponte Agnes opr bds 317 S Front
Ponte Antone opr h 76 Winsor
Ponte Antone (Evangeline) (Pacheco & Ponte) prov 16 Brigham h 60 Taber
Ponte Antone P (Mary) lab h 29 South
Ponte Augusta M (Alexandrina) shoewkr h 14 Bank
Ponte A Perry (Mary) sausage mfr 131 Hemlock h 119 South
Ponte Candido (Marion) clk h 75 Winsor
Ponte Ernest clk 73 Davis bds 68 Nash rd
Ponte Fannie Mrs opr bds 93 Rockland
Ponte Frank lab res 211 S Second
Ponte Frank (Annie) lab h 30 South
Ponte Frank P (Julia) sales 1386 Purchase h 211 S Second
Ponte Jesse da (Mary) opr h 23 Larch
Ponte Joao G (Mary L) opr h 44 Jenkins
Ponte John (Mary) opr h 109 Fruit
Ponte John (Philomena) opr h 134 Hemlock
Ponte John (145 Crapo) died Aug 14 1921
Ponte John G (Jesusina) opr r 800 Belleville av
Ponte Jose (Mary S) boss comber h 44 Winsper
Ponte Joseph died April 3 1922
Ponte Joseph (Mary) opr h 211 S Second
Ponte Joseph (Mary G) opr h 303 S Front
Ponte Joseph jr opr res 14 Griffin
Ponte Joseph de (Amelia) opr h 192 Hemlock
Ponte Joseph O (Mary M) opr h 14 Circuit
Ponte Joseph Perry (Mary) gro 359 First 151 Rockland
Ponte Joseph P opr bds 93 Rockland
Ponte Joseph P agt 888 Purchase h 80 Rockland
Ponte Joseph P jr phys r 151 Rockland h do
Ponte Julia G opr r 800 Belleville av
Ponte Laura wid Joseph h 417 First
Ponte Mabel Mrs clk h 217 Weaver
Ponte MacLeanda (Mary) opr res 23 Larch
Ponte Manuel opr h 30 South
Ponte Manuel opr res 211 S Second
Ponte Manuel opr h 206 Crapo

KING & CO. ELECTRICIANS

1051 ACUSHNET AVE.

SUPPLIES AT WHOLESALE

BOTH PHONES

The Royal Sheet Metal Co. Expert Radiator Repairing and Automobile Sheet Metal Work

309 Acushnet Avenue, Tel. Bell 911

Sheet Metal Work and Roofing of Every Description

All work called for and delivered

NEW BEDFORD DIRECTORY, 1923

607

Ponte Manuel (Virginia) opr h 20 Briggs
Ponte Manuel (Gloria) opr h 145 Crapo.
Ponte Manuel (Marie) opr h 40 Katherine
Ponte Manuel (Mary) opr h 40 Katherine
Ponte Manuel G opr r 800 Belleville av
Ponte Manuel P (Mary) pntr h 219 N Second
Ponte Manuel P (Maria) gro 73 Davis h 86 Nash rd
Ponte Manuel P jr clk 73 Davis r 86 Nash rd
Ponte Manuel R firemn r 139 County
Ponte Mary opr r 23 Larch
Ponte Mary J h 281 S Front
Ponte Mary P hkpr 151 Rockland
Ponte Peter lab r 1587 Purchase
Ponte Sophie spinner r 86 Nash rd
Ponte Urbano T (Maria) (M Goulart & Son) 1516
Acushnet av h 84 Whitman
Ponte Vincent (Mary) opr h 32 Haskell
Ponte Virginio P (Julia) sausagegrk h 62 South
Pontes Antone (Eliza) opr r 7 Desautels
Pontes Charles (Minnie) gardener h 377 Hillman
Pontes Frank M (Francesca) opr h 88 Acushnet av
Pontes Jacintho (Delphine) lab h 439 Belleville av
Pontes Jennie h 106 S Second
Pontes Maria opr res 188 Belleville av
Pontes Marks (Maria) opr h 132 Cedar Grove
Poole Addie W wid George h h 49 Sycamore
Poole Albert K driver res 124 Grand
Poole Albert K died July 8 1922
Poole Anna Mrs clk bds 635 County
Poole Arthur T (Lucy E) lab h 1207 Plainville rd
Poole Charles G (Edith) lab h 124 Mt Vernon
Poole Clarence mach 19 N Second r at N Dart-
mouth
**POOLE ERFORD WILSON (Brown & Poole)
8 and 9 Chapman Building 688 Pleasant h
Kempton N Dartmouth Tel Bell 2002-M See
right bottom lines**
Poole Eugene B (Letitia) chauf h 170 Bullock
Poole Evelyn A tchr I W Benjamin sch r 18 Seventh
Poole Florence A tchr Thomas R Rodman sch h 101
Sycamore
Poole Frank B (Mabel E) h 1141 Plainville rd
Poole Harry M (Annie) cond h 384 Cottage
Poole John E (Anna) overseer h 512 County
Poole John L (Sadie E) carp 111 Willis h 230 Kemp-
ton
Poole Lorenzo A (Annie M) carp h 114 Carroll
Poole Miriam W bkpr 185 Union bds 232 Shaw-
mut av
Poole Willard G (Eliza J) fore h 232 Shawmut av
**POOR BROS (George R and Lewis F Poor)
Jewelry 196 Union**
Poor George R (Poor Bros) 196 Union h at Fair-
haven
Poor Lewis F (Poor Bros) 196 Union h at Fairhaven
Poop Abner P (Ida A) h 63 Thomas
Pope C H Co Inc cotton cloth and yarn 558 Pleasant
brokers 105 William rm 30
Pope Emma L r 27 Walnut
Pope Frank L died Oct 3 1921
Pope F Lewis jr (A Mabel) shipper 180 Union h 102
Park
Pope George W (Mildred A) clk Whitman Mills h
at Fairhaven
Pope Harry L ins 20 Market rm 12 h at Fairhaven
Pope Lucy F r 27 Walnut
Pope Mary E h 27 Walnut
Pope Peter pntr r 1225 Pleasant
Pope Stanton C (Carrie M) mus h 173 State
Pope Walter W opr bds 16 Clark
Popolnichi Theodore (Genevieve) opr h 430 Wood
Popular O (Polycarpo & Vieira) weekly newspaper
143 Acushnet av

Poremba (Louise) Antone wvr h 112 Phillips av
Portiro Jose (Mary) opr h 95 Diman
Porraz Joao F (Mary) opr h 73 Nelson
Porreda Alexander (Marianna) opr bds 155 Tallman
Porrier Thomas M (Alice) mach h 163 Query
Portas Adeline clk Woolworth's res 62 Ward
Portas Anido (Isabel) h 62 Ward
Portas Martha opr res 62 Ward
Porter Clifford clk bds 277 Park
Portelance Albert wvr bds 1529b Acushnet av
Porter Catherine A hkpr 92 Bedford
**PORTER CHARLES H (Porter Lumber Co) 212
N Water and Treas 5 Zeitz Bldg Resides at
Fairhaven**
Porter Elizabeth clk 808 Kempton bds 67 Ryan
Porter Emily clk 808 Kempton bds 67 Ryan
Porter Emma A wid C Herbert bds 323 Cottage
Porter Florence A bkpr 100 William b at Fairhaven
Porter Harry W (Edith B) supt 508 Pleasant rm 205
h 8 Eighth
Porter Henry R (Theresa R) opr 750 Pleasant h 9
Viall
Porter Herbert D sales 212 N Water bds at Fair-
haven
Porter James F (Jeanie) sales 64 N Water r 92 Mt
Vernon
Porter James P clk P O h at Fairhaven
Porter Llewellyn R clk 35 Com'l h at Fairhaven
Porter Lumber Co (Charles H Porter) 212 N Water
Porter Margaret H clk 50 N Second h at Fairhaven
Porter Mary bakery 808 Kempton h 67 Ryan
Porter Mary A Mrs h 350 Allen
Porter Robert florist bds 92 Mt Vernon
Porter Wm bkpr First Nat Bank h at Fairhaven
Porth Frederick P (Helen) lab h 21 Griffin
Portlance Albert lab r 1498 Acushnet av
Portnoy Abraham student bds 1603 Acushnet av
Portnoy Bessie clk b 1603 Acushnet av
Portnoy Isaac (I Portnoy & Son) h 1603 Acushnet av
Portnoy Israel (Leona) (I Portnoy & Son) bds 230
Mt Pleasant
Portnoy Julius student bds 1603 Acushnet av
Portnoy Maurice phys 1603 Acushnet av h do
Portnoy Morris student bds 25 Reynolds
Portnoy Simeon J (Eva) jeweler 551 S Water h 25
Reynolds
Portnoy I & Sons (Isaac and Israel) furn 1609
Acushnet av
**PORTSMOUTH AUTO BODY CO THE Cate-
nr Bartlett Portsmouth N H. See page 4**
Portugal-America monthly magazine Oliveira San-
tos & Laranjo publishers 193 Coggeshall
Portuguese American Grocery and Provision Co Inc
George P Furtado pres M P Arruda treas 91
Grinnell
Portuguese Publishing Co Charles N Serpa pres
Camillo Camara sec and mgr Wm F Desmon
treas 178 Acushnet av
**PORTUGUESE VICE CONSULATE Dr Antonio
Madureira Castro Vice Consul Monte Pio
Bldg Acushnet av**
Pospisil Edward opr h 283 Lawrence
Pospisil Joseph spinner r 301 Belleville rd
Post Caroline F wid John W h 326 Middle
Post Fred W lab h 163 Grinnell
Post Harry choremn b 326 Middle
Post Ida M elevator opr bds 326 Middle
**POST OFFICE George L Olivier Postmaster
Pleasant between Elm and Middle Tel Bell
430**
**POST OFFICE PHARMACY Wm J Feeley
Manager 686 Pleasant Tel Bell 70078**

ALDEGE CHAUSSE

Private Ambulance Service

FUNERAL DIRECTOR AND EMBALMER

Tel: Bell 1400
Auto 2163



Motor Sales Company

Authorized Distributors
SALES AND SERVICE—PURCHASE AND PEARL STREETS

BELL
PHONE
5550

608

W. A. GREENOUGH & CO.'S

POSTAL TELEGRAPH-CABLE CO Burton B

Watson Manager 79 William Tel Postal

Postecz Joseph (Mary) opr h 52 Deane
Poswiata Roch opr r 12 Tallman
Pothier Antoinette drawer in bds 75 Clifford
Pothier Aubrey J student bds 175 Purchase
Pothier Edward (Lena B) mayor's chauff h 931 Pleasant
Pothier Emma opr res 94 Nye
Pothier E Ernest mgr h 183 Austin
Pothier Homidas died Sept 8 1921
Pothier John J (Evelyn) silkdresser h 195 Hersom

POTIHER JOSEPH (Josephine) Monumental Works 305 Mt Pleasant h 183 Austin Tels Auto 1637 Bell 1074-3 See Monuments Department

Pothier Joseph C (Louise C) phys 177 Purchase h 175 do
Pothier Mary R drawer in bds 75 Clifford
Pothier Ovide opr r 75 Clifford
Pothier Ovide (Marinda) spinner h 75 Clifford
Pothier Saul (Mary R) opr h 202 Tinkham
Pothier Virginia wid Alexanor hkpr h 94 Nye
Pothier Wilfredo (Mary L) loom fixer r 245 Sawyer
Pothier see Potter
Pottonick Michael (Mary) opr h 28 Washburn
Potvig Paul (Annie) wvr h 10 Nye
Potla Josephine Mrs opr h 6 Fulton ct
Potla Peter (Catherine P) opr h 427 S Front

POTOMSKA MILLS CORP Percy L Kent Treas

Cotton Goods Mfrs 366 S Front Tel Bell 1914

Potter Alberto L (Louise) bkpr 5 Cannon h 207 Middle
Potter Alexander (Gladys) sales h 401 Ashley boul
Potter Alice N wid Wm W r I Anthony
Potter Carrie H wid James h 1031 Potter
Potter Charles W H h 47 Chestnut
Potter Clarence N (Mary) asst eng Gosnold Mills Co h 44 Fruit
Potter Daniel Y (Sadie) cable splicer 688 Pleasant h 183 Chancery
Potter Edward E F (Ellen) bkpr 693 Purchase h 100 Summer
Potter Edwin L Jr (Zaida) gro 114 Dartmouth h at S Westport
Potter Elizabeth A h 45 Morgan
Potter Emma F wid George res 99 Florence
Potter Fred M (Florence S) clk 163 Pleasant h 115 Sycamore
Potter George H (Jennie L) (Perry Jenney & Potter) 222 Union rm 403 h at Smith Mills
Potter Harold E (Alida L) eng U St Ry Co res 769 Rockdale av
Potter Harriet Mrs r 173 Middle
Potter Hattie wid John W h 37 Arch
Potter Helen L lawyer 2 Masonic bldg r at N Dartmouth

Potter Henry F (M Bessie) pntr bds 75 Kempton
Potter Holder died Mar 10 1922
Potter Isaac E (Edith M) pntr h 96 Pierce
Potter James W L (Eliza) lab h 11 Jean
Potter James Y (Joan) plmbr h 213 Tremont
Potter John L watchmn h 188 Church
Potter Joseph H cotton classer 750 Belleville av h at Fairhaven
Potter Leon A carp 111 Willis r 325 Cedar
Potter Lester A (Elizabeth) collr clk 101 William h 152 Campbell
Potter Lester F (Sarah S) phys 278 Union h do
Potter Mabel wid Ernest Y wvr bds 42 Junior
Potter Mabel F h 277 Hillman
Potter Manuel (Laura) baker h 224 Hemblock
Potter Margaret wid Benjamin h 9 Linden ct

Potter Mary wid James L h 11 Jean
Potter Mary A Mrs res 403 Union
Potter Mary D sten Wamsutta Mills bds at Fairhaven
Potter Myra W h 55 Hill
Potter Nellie C sten 226 Union h at S Dartmouth
Potter Robert W (Mary) piper 323 Cottage
Potter Sarah A bkpr 742 Acushnet av b 325 Cedar
Potter Sarah J Mrs h 937 Pleasant
Potter Thomas (Hannah) boiler mkr h 1445 Pleasant

Potter Thomas A (Flora) sales h 325 Cedar
Potter Thomas E J (Agnes R) stm ftr h 34 High
Potter Walter (Sophia) h 129 Hillman
Potter Walter C (Laura S) icemn h 242 Brownell
Potter Wm B clk 1020 Purchase bds 1031 County
Potter Wm E awning mkr 35 Comlr at Fall River
POTTER WILLIAM F (Gertrude A) (William F Potter & Co) Corner Union and Front h 27 Arnold place

POTTER WILLIAM F & CO (William F Potter) Wholesale Grocers Corner Union and Front Sts Tels Bell 76 and 6435 Automatic 1376 See Wholesale Grocers Department

Potter Wm H (Dagmar) rpr cond h 74 Parker
Potts Amanda S dom res 16 Anthony
Potts Hannah spinner bds 192 Belleville rd
Potts Joseph (Ada) h 344 Cedar Grove
Potts Thomas A (Edith) mach h 344 Cedar Grove
Potuzek Albert sales res 28 Washburn
Potvin Albert J (Celia R) mgr 180 Union h 154 Mt Pleasant
Potvin Albina opr bds 151 Tinkham
Potvin Arthur mason res 367 Sawyer
Potvin Edmond (Alexina) lab h 275 N Front
Potvin Eugene (Exilda) boiler mkr h 30 Emma
Potvin Francis opr bds 151 Tinkham
Potvin Joseph (Eva) baker 1189 Acushnet av h 27 Viall

Potvin Joseph lab h 4 Blackburn
Potvin Joseph (Salina) opr h 91 Hathaway
Potvin Louis opr bds 151 Tinkham
Potvin Meride J (Marianna) quiller 605 E French av h 34 McGurk
Potvin Napoleon opr h 151 Tinkham
Potvin Napoleon (Mary) speeder tndr h 4 Blackburn
Potvin Pamela opr r 151 Tinkham
Potvin Wilfred (Bernadette) mach b 211 Coffin av
Poty R Roger bds 130 Clinton
Potyrala Stanley died May 7 1922
Potyrala Walter wvr h 72 Belleville rd
Poulas Nicholas opr h 359 Coggeshall
Poulette George stable 57 Holly bds 478 N Front
Poulette Loranzo (Mathilda) battery rpr h 356 Ashley boul
Poulette Louis (Rose) batteries 218 Nash rd h 362 Ashley boul
Poulette Napoleon grain bds 44 Beetle
Poulette Peter (Mary) opr h 343 S Water
Poulin Adelard opr bds 333 N Front
Poulin Albert F wall paper 1487 Purchase h at Mattapoisett
Poulin Albert L opr bds 333 N Front
Poulin Arthur J (Rose) carp h 96 Nye

POULIN BORROME (Rosanna) Secretary and Manager Poulin & Roy Ltd 126 Hope h 328 Hersom

Poulin Francois X h 88 Holly
Poulin George (Eva) opr h 132 Bullard
Poulin Henri (Pamella) opr h 351 N Front
Poulin James opr res 339 N Front
Poulin Joseph M lab bds 38 Branscomb
Poulin J Moise h 38 Branscomb

NEW BEDFORD ROOFING CO.

GRAVEL, SLATE AND PREPARED ROOFINGS

167 Hillman St.

Tel: Bell 2159

ASPHALT
SHINGLES
CEMENTS
MASTIC
WORK

WENTWORTH CLOTHING CO.

MEN'S CLOTHING AND FURNISHINGS

211 UNION STREET.

Teleg. Bell 999, Automatic 1125.

NEW BEDFORD DIRECTORY, 1923

609

- Poulin Louis (Josephine) teamer h 831 Acushnet av
Poulin Louise dry gds 1487 Purchase bds at Mata-
poisset
Poulin Marie wid Maurice died Sept 18 1921
Poulin Marie H K Mrs died May 18 1922
Poulin Nettie Mrs h 339 N Front
Poulin Philbert (Annie) bldr h 124 Central
Poulin Phillippe (Georgianna) opr h 297 Coffin av
Poulin Rudolph opr bds 364 N Front
Poulin Wilfred (Malvina) wvr h 364 N Front
**POULIN & ROY LTD George Roy President
Borromee Poulin Secretary and Manager
Lumber Dealers 126 Hope Tel Connections
See Lumber Department**
Pouliot Napoleon G A sales 380 Sawyer r 44 Beetle
Poulos Charles wvr res 1139 Acushnet av
Poulos Nicholas lunch 1148 Acushnet av
Poulos Nicholas restr 5 Bentley h 359 Coggeshall
Poulos Storer waiter res 31 Beetle
Poulos Stoges (Ellen) conf 1145 Acushnet av res 95
Beetle
Poulton James T opr r 42 Irvington
Poulton John opr r 42 Irvington
Poulton Margaret h 42 Irvington
Poulton Mary opr r 42 Irvington
Poulton Thomas J opr h 42 Irvington
Pounder Harry carp bds 212 Harwich
Pounder Matthew (Alice) changer over h 212
Harwich
Pounder Wm (Annie) carp h 155 Branscomb
Poutre Oscar presser wkr bds 117 Austin
Poutre Phillip (Baylies Square Hotel) 1757 Acushnet
av h do
Powell George E (Martha M) mgr 318 Olympia
bldg r 69 Walden
Powell John cl N Y N H & Hartford R R h 920
Pleasant
Powell John L (Mary V) ins agt 888 Purchase h 3
Green
Powell John W (Eliza) lab h 296 Tinkham
Powell Louisa wid John opr h 441 Sawyer
Powell Mary wvr bds 512 County
Powell Roy (Annette) bootblk res 410 Kempton
Power Bartholomew garage 30 Brigham h 80 Oak
Power George H (Maud M) (Power & Desmond)
h 228 Hawthorn
Power Jane Mrs r 17 Concord
Power John (Janette) twister h 17 Concord
Power Margaret opr bds 41 Emma
Power & Desmond (George H Power Joseph C
Desmond) clothing 902 Purchase
Powers Alfred h 282 N Front
Powers Alton E clk 141 Union 138 Campbell
Powers Bertha M tel opr 57 Second r 32 Court
Powers Edwin B (Edith M) janitor h 138 Campbell
Powers Ellen opr res 64 Winsor
Powers Ellen Mrs h 64 Winsor
Powers Glenn E clk W F Nye Fish Island r 138
Campbell
Powers Hannah r 80 Oak
Powers James T (Odilla) fore 158 Bullard h 155
Ashley boul
Powers Jane opr res 64 Winsor
Powers John F (Mary) opr h 62 Kenyon
Powers Joseph M (Florence) mtrmn U St Ry Co h
137 Query
Powers Joseph W (Ruth) elect r 350 Allen
Powers Julia restr h 13 Grandfield
Powers J Francis Mrs (O'Neill) 262 Union h 2
Seventh
Powers Katherine wid Patrick h 80 Oak
Powers Margaret wid John res 155 Ashley boul
Powers Marguerite M bds 102 Arnold
Powers Mary clk res 80 Oak
Powers Mary Mrs h 144 Division
Powers Mary A res 64 Winsor
Powers Mary E clk 185 Union res 80 Oak
Powers Michael lab res 64 Winsor
Powers M Joseph (Florence) mtrmn h 137 Query
Powers Patrick H (Edith) fore 163 Pleasant r 103
Oak
Powers Philip A (Mary) janitor h 331 Cedar
**POWERS ROBERT W (Hudson Powers Co)
Distributor of Hudson and Essex Motor Cars
501 County 134 Broad Prov R I 133 Pocasset
Fall River h at Fall River See Automobile
Department**
Poyant Alphonse opr r 78 Eugenia
Poyant Bertha opr res 78 Eugenia
Poyant George (Angelina) opr h 78 Eugenia
Poyard Albert (Esther C) spnr h 93 Merrimac
Poyerd Esther C Mrs presser 43 Hunter h 93
Merrimac
Poyerd James (Stella) opr h 42 Jenkins
Pozeska Michael (Mary) opr h 61 Washburn
Prachnick Frank (Resie) carder h 4 England
Praeda Antone opr h 55 Mitchell
Praeda Antonio (Armenda) opr h 188 Belleville av
Praeda Antonio (Maria) opr h 2221 Purchase
Praeda Augustine (Maria) opr h 55 Mitchell
Praeda Domingos opr h 1 Beetle ct
Praeda Frank (Mary) carp h 18 Stackhouse
Praeda Frank (Virginia) carp h 1801^{1/2} Belleville av
Praeda Joseph N (Teresa J) opr h 174 Sawyer
Praeda Julio (Louisa) opr h 179 Belleville av
Praeda Lucy clk bds 57 Bay
Praeda Manuel S (Maria) drill wkr h 57 Bay
Praeda Mario (Deolinda) opr h 23 Beetle
Praeda Mary Mrs opr h 237 Coggeshall
Praeda or Perry
Prairie Arcade W (Lillian) wvr h 275 Shaw
Praisner Frank opr h 4 Rosevelt
Praisner Louisa Mrs opr h 19 Cox
Praisner John (Mary) opr h 23 Viall
Praisner Joseph (Antoinette) opr h 23 Viall
Praray Ann F wid Charles W h 58 Court
Praray Mabelle E bds 58 Court
Pratt Charles A (Helen D) phys 60 Orchard h do
Pratt Clifford A (May) drill wkr h 104 Smith
Pratt David D (Marjorie B) phys 118 Cottage h do
Pratt Esther M wvr h 85 Thomas
Pratt Fred (Emily) opr r 207 Weld
Pratt George S (Cynthia) toykmr h 2405 Acush-
net av
Pratt Helen M tchr C A Cook sch bds 73 Sycamore
Pratt John D student bds 60 Orchard
Pratt Leon (Mary) wvr h 214 Coffin av
Pratt Louise res 60 Orchard
Pratt Sarah F tchr J B Congdon sch res 2 Seventh
Pratt Walter F (Elsie) fore 474 Acushnet av h 76
Willis
Pray Roland G solr II-15 N Sixth r 235 Tremont
Predade Rafaela opr r 42 Thompson
Preece Charles (Lillian) clk h 940 County
Preece Ernest H presser wkr res 32 Nye
Preece John F (Jennie) clk 188 Middle r 310 Park
Prefontaine L Philippe (Valedo E) ins agt h 247
Ashley boul
Prefontaine Michael (Marie Louise) variety 1972
Acushnet av h do
Prejsnar Joseph (Konda) opr h 103 Jouvett
**PRELL J WILLIAM (Mary W) (W E Tobey &
Co) 105 William rm 37 Resides 95 Sycamore**
Prenda Joseph C (Fannie) opr h 1 Maiden lane
Prenda Joseph De C (Angelina) gardener h 99
Hemlock

Modern Electric Shop

William J. McGowan,
Prop.

12 Newton Street, New Bedford, Mass.

HOUSE WIRING
FIXTURES, APPLIANCES
Telephone Connection

Standard Plumbing & Heating Co.

1068 Purchase Street

610

W. A. GREENOUGH & CO.'S

- Prenda Manuel C (Rose) (John J Pacheco & Co)
 431 Belleville av h 52 Collette
 Prenda Manuel C (Isabelle) yardman h 2 Hyacinthe
 Prentiss Annie I wid Frank h 38 Page
 Prentiss Chester L (Helen A) glass cutter h 1 East
 Durfee
 Prescott Albert opr r 137 Acushnet av
 Prescott Annie Mrs h 18 Cleveland
 Prescott Bryant student res 30 Seventh
 Prescott Eva E sten 20 Market rm 20 r 18 Cleveland
 Prescott George A (Margaret) lab h 865 County
 Prescott George E lab bds 865 County
 Prescott Henry D (Esther) retired phys h 26 Grove
 Prescott Howard A lab bds 865 County
 Prescott Ida wid Charles D h 52 Ash
 Prescott Madeline D clk 750 Belleville av r 27
 Thompson
 Prescott Mary R h 401 County
**PRESCOTT OLIVER (Helen B) (Crapo, Cliff-
 ford, Prescott & Bullard) Lawyers, 6 Masonic
 Bldg and Pres 693 Purchase h 30 Seventh**
 Prescott Oliver jr student r 30 Seventh
 Prescott Thomas L (Madeline) opr h 27 Thompson
 Presnor Frank (Julia) wvr h 39 Washburn
 Presnor Peter shoewkr bds 39 Washburn
 Press Charles opr r 414 Orchard
 Press Ernest S (Clara A) mgr 344½ Cedar h 137
 Tremont
 Press Frank (Dorilda) clk res 50 Borden
 Press Gladys clk 2301 Purchase r 1187 Pleasant
 Press Lottie C h 19 Collins
 Preston George (Margaret) opr h 59 Roosevelt
 Preston George jr bellmn 435 County r do
 Preston Henry wvr h 361 Aquidneck
 Preston Walter F (Henrietta) stage mgr 251 Union
 h 418 do
 Preston Walter R sales res 418 Union
 Preston Wm opr r 59 Roosevelt
 Pretras Michael cook r 1025 Purchase
 Prevost Alfred (Eva) baker 706 Purchase h 330 N
 Front
 Prevost Joseph (Lea) second hd h 29 Ethel
 Prevost Joseph Z (Mary E) opr h 1 Gifford
 Prevost Moise D (Albina) mgr 555 Pleasant rm 6
 h 495 Coggeshall
 Prevost Philip J mech 1558 Purchase bds 94 S Sixth
 Prevost Realty System Moise D Prevost mgr 555
 Pleasant rm 6
 Prevey Fred chauff r 162 Nash rd
 Prezzar Jozef (Claudia) opr h 103 Jouvett
 Priaux Peter h 129 Ash
 Price Anna hwkr bds 68 Linden
 Price Charles R (Elizabeth T) treas 693 Purchase
 h 16 Arnold pl
 Price Edward L (Evelyn) lab h 212 North
 Price Ernest C chauff r 2193 Acushnet av
 Price Grace E bds 58 Locust
 Price Henrietta h 197 Mill
 Price Herbert died Nov 25 1921
 Price James (May) nurse h 36 Bentley
 Price James E died June 30 1922
 Price John carp 111 Willis h 242 State
 Price John (Celia D) fitter h 58 Locust
 Price John J (Jennie) lab h 56 Beetle
 Price John J (Molly) opr h 61 Reynolds
 Price Margaret b 16 Arnold pl
 Price Mary M maid 385 County
 Price Mary S wid George H h 38 Campbell
 Price Nora wid res 60 Babbitt
 Price Ralph K (Mabel) sales h 31 Jenny Lind
 Price Sarah wid Herbert died Jan 11 1922
 Priest Charles H (Maude H) mach h 179 Rounds
 Priestly Christopher (Mary) waiter h 6 Bonneau
 Prifogle George E (Agnes) hkpr police h 328 Cedar
 Pribbany Peter (Mary) dry goods h 484 Coggeshall
 Pribbany Samuel dry goods bds 484 Coggeshall
 Prihoda Frank (Anna) wvr h 152 Tallman
 Prihoda Frank jr opr res 152 Tallman
 Prija Josephine opr h 253 Cedar Grove
 Primeau Adelard D shoe rpr 342 Kempton h do
 Primeau Alphere opr res 72 Ruth
 Primeau Donat opr res 72 Ruth
 Primeau Ernestine Mrs h 72 Ruth
 Primeau Josephine opr h 2053 Purchase
 Prince Edmond (Jane) wvr h 546 N Front
 Prince Elphege (Arsenia) lab r 546 N Front
 Prince Ferdinand (Margaret) third hd h 85 Hatha-
 way
 Prince Joseph (Delia) barber h 18 Viall
 Prince Joseph jr opr bds 18 Viall
 Prince Nestz S lab bds 326 Ash
 Prince Sidney C (Maude H) sales h 145 Shawmut av
 Pring Olivia Mrs mlnr 999 S Water h 276 Dart-
 mouth
 Pring Robert E (Annie) overseer Wamsutta Mills
 h 79 School
 Pring Robert E jr (Olivia) canvasser res 276
 Dartmouth
**PRINT SHOP THE (Allan W Crowell and
 Howard E Odiorne) Commercial Photo-
 graphers, Blue Printing, Rectigraphs, Ama-
 teur Developing, 654 Pleasant Tel Bell 5460
 See Printers Department**
 Prior John (Honorah) variety 93 Ruth h 36 Salis-
 bury
 Pritchard John W (Mary) wvr h 288 Cedar Grove
 Pritchard Wm (Sarah) wvr h 42 Ashley boul
 Privoft Hyman (Marion) grain h 129 Chancery
 Procaps Nicholas waiter r 29 Clark
 Proctor Edwin second hd h 13 Social
 Proctor Joseph (Emma) blksmith h 27 Porter
 Proctor Richard (Amelia) mule spnr h 24 Viall
 Proctor Richard (Sarah A) dept mgr h 895 Rock-
 dale av
 Proctor Sarah wid Benjamin bds 27 Potter
 Progonati Malik Z died Aug 4 1921
 Prosper Bouquet (Celina) opr h 40 Salisbury
 Protami Joseph auto supplies 1784-1786 Pur-
 chase bds do
 Protin Leon J (Anne M) mason h 127 Arlington
 Protz John M (Annie C) mach h 1049 County
 Proudfoot Harry (Vina) wvr h 35 W French av
 Proudfoot Reuben (Harriet) wvr h 25 Warren
 Proulx Adelard opr bds 47 Holly
 Proulx Alexandrine res 347 N Front
 Proulx Alfred opr h 347 N Front
 Proulx Anna M opr r 141 Phillips av
 Proulx George L janitor 688 Pleasant h 369 State
 Proulx Hattie L res 78 S Sixth
 Proulx Hector A pntr h 1792 Purchase
 Proulx Henry J (Alma) Undtkr 1897 Purchase h
 1899 do
 Proulx Henry W (M L Proulx & Sons) r 50 Bedford
 Proulx Irene opr r 235 Ashley boul
 Proulx Joseph (Annie) mach h 47 Holly
 Proulx Joseph opr r rear 162 Sawyer
 Proulx Joseph weaver h 494 Hawes
 Proulx Leo P (M L Proulx & Sons) r 50 Bedford
 Proulx Louis (Louise) pntr h 70 Ruth
 Proulx Marie L drugstnt 163 Acushnet av and (M
 L Proulx & Sons) h 50 Bedford
 Proulx M L & Sons (Marie L Leo P and Henry W)
 ice cream mfrs 2 Wing
 Proulx Peter tmstr h 1625 Purchase
 Proulx Peter F (Emma E) chauff Myrtle cor Penni-
 man h 124 Parker

WEEKS BROS.

PIANO AND FURNITURE MOVING LOCAL AND LONG DISTANCE TRUCKING
HARD AND SOFT WOOD
335 Kempton Street Tel. Bell 6223 NEW BEDFORD, MASS.

The Good Maxwell Sturtevant's Garage

NEW BEDFORD DIRECTORY, 1923

611

Proulx Wm H ice cream mkr res 50 Bedford
 Provencher Achille opr h 17 Adams
 Provencher Dennis (Malvina) opr h 45 Milford
 Provencher Fadia (Aurore) opr h 247 Irvington
 Provencher Florida Mrs r 42 Princeton
 Provencher Jules (Florida) opr bds 42 Princeton
 Provencher Onesime weaver h 442 Sawyer
 Provencher Virginia Mrs died Mar 29 1922
 Provision Clerks' Benefit Association Edward F
 Smith sec 588 Pleasant
 Provost Albert E (Louise) cond N Y N H & H
 bds 82 Nye
 Provost Albert L barber 1145 Purchase r 411 Pleas-
 ant
 Provost Alfred A (Eva) baker 1349 Acushnet av h
 330 N Front
 Provost Arthur J (Eva) vwr bds 410 Ashley boul
 Provost De Forest (Delia) driver h 161 Central
 Provost Delia wid Austin clk h 82 Nye
 Provost Dorothy opr r 82 Nye
 Provost Edna M weaver bds 11 Adams
 Provost Edward opr r 82 Nye
 Provost Ernest vwr r 112 Belleville rd
 Provost Eugene (Mr & Mrs Eugene Provost) barber
 1145 Purchase h 411 Pleasant
**PROVOST EUGENE Mr and Mrs (Eugene and
 Marguerite Provost) The Up-to-Date Bar-
 bers First Class Work Union Shop 1145 Pur-
 chase Tel Bell 4565**
 Provost George elect rem to Providence R I
 Provost Henry weaver r 161 Central
 Provost Henry J (Blanche) (Provost & Knechtel)
 h 497 Sawyer
 Provost Laura E mgr res 112 Belleville rd
 Provost Lawrence (Evelyn) weaver r 356 Ashley
 boul
 Provost Leonel cond U St Ry Co res 112 Belle-
 ville rd
 Provost Louis opr res 988 S Water
 Provost Marguerite Mrs (Mr and Mrs Eugene
 Provost) 1145 Purchase hairdresser h 411 Pleasant
 Provost Mary Mrs opr h 11 Adams
 Provost Raoul G (Florence B) phys 119 Hillman
 h do
 Provost Rosario opr r 112 Belleville rd
 Provost Similien (Leonine) loom fixer h 112 Belle-
 ville rd
 Provost Victor waiter r 411 Pleasant
 Provost Yvonne r 112 Belleville rd
 Provost & Knechtel (Henry J Provost Alfred H
 Knechtel) plmbrs 111 County
 Prudence Henry J (Emily) chauf h 89 Briggs
 Prudence Manuel city lab bds 40 Hemlock
 Prudential Insurance Co of America The Henry
 L Mackie supt 96 William rm 208
 Prudhomme Andrew lab res 814 First
 Prudhomme Emanuel (Anna) fixer h 63 Howard av
 Prudhomme Ovila (Bertha P) U S A h 814 First
 Prudik Frank (Fannie) weaver h 152 Tallman
 Pruneau Georgianna opr bds 274 N Front
 Pruneau Hector (Flora D) opr h 7 Durfee
 Pruneau John B jr (Yvonne) mtrmn U St Ry Co h
 171 Weld
 Pruneau Josephine Mrs h 274 N Front
 Prytas Adam (Amelia) third hd h 833 Acushnet av
 Przaszek John (Mary) opr h 241 State
 Przbyla Henry (Annie) mus h 17 Fulton ct
 Przbyla John (Katherine) weaver h 50 Kenyon
 Przbyla Stanley (Mary) opr h 17 Fulton ct
 Przbyla Wm (Mary A) opr bds 17 Fulton ct
 Przybyszewski Frank (Helen) vwr h 11 Adams
 Przybyszewski Wladyslas (Regina) opr h 36 Deane

Przymicoski Wladyslaw (Salome) vwr h 7 Holly
 Psickos Nicholas vwr r 74 County
**PUBLIC LIBRARY William corner Pleasant,
 branches Weld sq Blackmer cor S Water and
 395 Kempton**
 Puchala Henrietta wid Paul h 1262 Shawmut av
 Pucisna Michael (Rose) opr 132 Cedar Grove
 Pullen Elizabeth weaver h 12 Woodlawn av
 Pulsifer A Estelle instr 30 Cannon res 285 Pleasant
 Punch Mary Mrs h 202 State
 PUNCHARD James (Lillie) opr h 2739 Acushnet av
 PUNCHARD Mariane wid Spencer bds 2739 Acush-
 net av
 Puntschuh John (Martha) loom fixer h 125 Rey-
 nolds
 Purcell Bridget wid James h 42 Rounds
 Purcell John J (Mary) opr h 51 Vine
 Purcell Mary M maid 81 Cottage
 Purchase George uphol 349 Acushnet av h at
 Taunton
 Pure Oil Corp Sumner E Gifford pres Herbert F
 Macy sec 147 Middle
 Puritan Confectionery Co (Eustratios ZAVIAS
 Nicholas Chagaruly) 1530 Acushnet av
 Puritan Economy Grocery Stores 1073 Purchase
 (for complete list see business directory)
**PURITAN SALES CO (H T Bulman) F Place
 Mgr Automobile Tires 394 Acushnet av Tel**
 Purrington Albert E clk 875 Kempton r 166 Park
 Purrington Charles H (Alice C) clk N Y N H & H
 h 166 Park
 Purrington Edward E glass ctr bds 147 Arnold
 Purrington Emma Mrs hkpr r 269 Cedar
 Purrington Francis G prsmn Mercury res 147
 Arnold
 Purrington George F safe deposit dept 101 Wil-
 liam h at Mattapoisett
 Purrington George F jr safe deposit dept 101 Wil-
 liam h at Fairhaven
 Purrington John G (Susan C) drill wkr h 147 Arnold
 Purrington Ralph F (Anne N) adv mgr 5 S Sixth h
 206 Maple
 Pustata Roch opr r 12 Tallman
 Pustilnick Samuel (Annie) pntr h 331 Orchard
 Putnam Ada Mrs opr bds 156 Reynolds
 Putnam Arthur C chief eng h at Fairhaven
 Putnam Catherine waitress res 63 N Second
 Putnam Charles fore 158 Bullard h 222 Ashley boul
 Putnam Edward R (Margaret) shoe ctr h 270 North
 Putnam Mary C Mrs nurse h 125 Hillman
 Putnam Mary E wid Wilbur A res 270 North
 Putnam Ralph (Mary) phys h 125 Hillman
 Putz Albert (Nina) clk 5 Zeitz bldg r 70 Sycamore
 Putz Annice Mrs laundress h 18 William
 Putz Daisy L sec 5 Masonic bldg res 18 William
 Pyard Edward (Anna) weaver h 88 Sagamore
 Pye Albert Edward (Ellen) mover res 19 Welcome
 Pye Alfred (Florence) opr h 20 Briggs
 Pye George chauf res 25 Roosevelt
 Pye John S (Anna) h 1082 Acushnet av
 Pye John T (Annie J) opr h 19 Welcome
 Pykosz Henry F (Stanistawa) hosemn Eng 7 h 88
 Jouvett
 Pykosz John (Mary) opr h 53 Rivet
 Pykosz Walter (Annie) police h 93 Purchase
 Pyne Annie Mrs bds 212 State
 Pyne Catherine wid h 313 Earle
 Pyne Harry bds 212 State
 Pyne Helen opr r 313 Earle
 Pyteraf Joseph opr bds 212 Cedar Grove
 Pyteraf Michael (Tecla) opr h 212 Cedar Grove
 Pyteraf Peter (Nellie) opr h 62 Kenyon
 Pyteraf Walter auto wkr bds 203 Cedar Grove

FIRMAN J. LECOMTE VIM and NASH TRUCKS

LAFAYETTE and NASH PLEASURE CARS

Telephones: Bell 4531—Auto 2187

115 Ashley Boulevard, New Bedford

Lumber

Est. THOS. W. CROACHER

Sash Doors, Blinds and all kinds
Builders' Supplies

Corner Water and Leonard Streets

Tel. connection

New Bedford, Mass.

612

W. A. GREENOUGH & CO. S

Quadros Dominges J (Marie) tailor h 164 Bonney
Quadros Elizabeth C dry gds 66 Dartmouth h do
Quadros Lourtes decorator r 164 Bonney
Quadros Manuel (Constance) opr h 16 Bourne
Quadros Manuel S (Elizabeth C) clk bds 66 Dartmouth
Quadros Mary seam r 164 Bonney
Quadros Theotonio (Antonia A) mason h 24 Independent
Quail Hugh (Sarah) opr h 58 Jouvett
Quail James (Margaret) opr h 486 Rivet
Quail Mary winder tndr res 1 Thatcher
Quail Nora opr res 1 Thatcher
Quaker Inn (Beatrice Walmesley) treas and mgr 284 Union
Quale John M (Theresa) opr h 941 S Water
Quapp John (Amelia) carp h 87 Topham
Quaresma Manuel F (Mary E) h 161 Acushnet av
Quartarone Rosario (Catherine) opr h 171 Coffin av
Quattrucci Gaetano (Argi) mason h 239 Austin
Quattrucci Pasquale mason bds 2231 Purchase
Queen Charles (Marjorie) sales h 420 Purchase
Queen Harry (Rose) kitchen furngs 1079 S Water h 23 Fair
Queen Henry (Elizabeth) real est 445 Purchase h do
Queen Louis died Feb 25 1922
Queen Max (Ethel) optometrist 54 Fair h do
Queen Samuel (May) clk h 872 First s
Querin Bala (Fegore) clk 889 Purchase h 203 Sawyer
Querin Defter (Feride) variety 889 Purchase h 203 Sawyer
Queripel Benjamin (Annie) night watchmn h 747 Belleville av
Queripel Herbert (Rena) mach h 1229 Pleasant
Queripel Jennie F Mrs hkpr 569 Acushnet av
Queripel Manuel chauf Holmes wharf bds 747 Belleville av
Queripel Theodore lab 58 Adams r 747 Belleville av
Query Alphonse jr student res 1814 Acushnet av
Query Alphonse J (Adelina) pharm 1755 Acushnet av h 1814 do
Query Arvilla res 51 Nye
Query Ernest H (Lucy) (Ernest H Query & Co) h 119 Rounds
Query Ernest H & Co (Ernest H Query Charles Wynne) druggists 352 Kempton and 1755 Acushnet av
Query Ernest J lab bds 51 Nye
Query Joseph (Rose) clk 126 Ashley boul h 51 Nye
Query Walter J gro 126 Ashley boul r 51 Nye
Quesko Anna M sten North cor Lindsey r 354 Mill
Quesko Catherine wid Wm res 354 Mill
Quesko Wm H (Fannie) clk 478 Kempton h 38 Rounds
Quigley Catherine student r 214 Tinkham
Quigley James E (Lillian) mrtinn U St Ry Co h 152 Adams
Quigley Theresa tchr bds 214 Tinkham
Quigley Thomas F (Katherine) second hd h 214 Tinkham
Quill Charles A lab h 16 McMurray ter
Quill Dennis A clk res 66 N Second
Quill Edward S bds 16 McMurray ter
Quill Ellsworth mason r 591 S Second
Quill Jeremiah H driver res 66 N Second
Quill Joseph M (Amelia) h 371 S Second
Quill Timothy F (Margaret) city tmstr h 5 Austin
Quinn George H janitor h 12 Bentley
Quinn Margaret opr res 12 Bentley
Quinn Mary E hkpr 12 Bentley
Quinn Edward C elect h 334 Cedar
Quinn John J (Katherine A) buyer 182 Union h 72 Park
Quinlan Josephine r 15 E Durfee

Quinlan Margaret r 15 E Durfee
Quinlan Mary C tchr bds 334 Cedar
Quinlan Mary E opr r 26 Thompson
Quinlan Matthew (Bridget) firemn h 26 Thompson
Quinlan Thomas F sales 514 Pleasant r 334 Cedar
Quinlan Thomas J (Margaret) napper h 334 Cedar
Quinlan Wm J elect 30 Cannon h 334 Cedar
Quinn Anne T sten A P Co r 97 Willis
Quinn Edward (Mary) lab h 237 State
Quinn Elizabeth nurse h 90 Atlantic
Quinn Ellen F opr bds 237 State
Quinn Francis clk bds 110 Fruit
Quinn James (Catherine) hlpr 5 Cannon h 81 Mosher
Quinn James P hosemn Hlose 1 r 367 State
Quinn John opr r 97 Willis
Quinn John (Margaret) h 24 Juniper
Quinn John A carrier P O h 169 Merrimac
Quinn Joseph B water tndr bds 367 State
Quinn Joseph P chauf res 30 Acushnet av
Quinn Lawrence cashr r 97 Willis
Quinn Margaret Mrs h 367 State
Quinn Margaret wid Peter h 30 Acushnet av
Quinn Martin (Annie) gler 5 Cannon h 89 Mosher
Quinn Mary bkpr 1592 Acushnet av h 169 Merrimac
Quinn Mary opr r 89 Mosher
Quinn Mary wid Peter wvr h 907 County
Quinn Mary A opr r 237 State
Quinn Mary W wid h 110 Fruit
Quinn Michael (Elizabeth T) watchmn 214 S Water h 103 Rockland
Quinn Michael J (Nora E) clk 58 Adams h 97 Willis
Quinn Patrick h 488 Union
Quinn Thomas clk r 97 Willis
Quinn Thomas egg candler 1 Bridge sq bds 30 Acushnet av
Quinn Thomas (Helen) chl eng 2 Washburn h 110 Fruit
Quinn Thomas lab r 205 Austin
Quinnan Agnes opr bds 11 Reynolds
Quinnan Annie T r 11 Reynolds
Quinnan Catherine F wid John h 11 Reynolds
Quinnan Margaret C opr bds 11 Reynolds
Quinnin Thomas F (Mary E A) h 211 Weld
Quinnin Wm C doffer bds 211 Weld
Quintal Adela opr res 88 Belleville rd
Quintal Angelina opr r 88 Belleville rd
Quintal Jacintho carder r 70 Phillips av
Quintal John opr res 27 Nash rd
Quintal John (Mary) opr h Bonin
Quintal Joseph opr r 27 Nash rd
Quintal Joseph (Mary J) opr h 88 Belleville rd
Quintal Louis (Mary) opr h 29 Bullard
Quintal Manuel (Mary) packer h 27 Nash rd
Quintal Virginia wid opr r 29 Bullard
Quintanilho Antone barber h 310 S Front
Quintella Joseph clk res 289 Pleasant
Quintin Adelard real est h 56 Nye
Quintin Alfred clk 523 N Front h at Fairhaven
Quintin Alfred opr r 182 Weld
Quintin Anna opr r 81 Mosher
Quintin Antonio opr r 70 Duncan
Quintin Arsene (Delta) real est h 96 Division
Quintin Arthur J (Delina) chauf h 93 Hathaway
Quintin Blanche spooler res 351 Sawyer
Quintin Clara R Mrs h 232 Collette
Quintin Clarice opr r 333 Ashley boul
Quintin Emily Mrs h 446 N Front
Quintin Ernest (Quintin & Pare) res 70 Duncan
Quintin Etienne (Anne) city tmstr h 182 Cove
Quintin Eugene joiner bds 221 Phillips av
Quintin Eva res 1094 Brock av
Quintin Flora R warper res 351 Sawyer

Frigidaire
Lighting Plants
Milking Machines
Water Systems
Electrical Appliances
Fixtures

CRANDON BROTHERS

Electrical Contractors

DELCO Light Dealers

Phone 5619

Res. Tel's 1557-3 and North Rochester 19-23

816 Kempton Street

New Bedford, Mass.

HIRST THE PLUMBER
PETER THE PIPER
RUFUS THE ROOFER

21-23 N WATER ST.

WATER SYSTEMS
HEATING AND PIPING
SHEET METAL WORK

TELS. BELL 466. AUTOMATIC 1005.

NEW BEDFORD DIRECTORY, 1923

613

Quintin GraziJa h 333 Ashley boul
 Quintin Henri (Quisilda) opr h 333 Ashley boul
 Quintin Hermenegilde N (Ida) hardware 1223 and
 1681 Acushnet av h 142 Mt Pleasant
 Quintin Hormidas (Margaret) h 81 Mosher
 Quintin Hormidas A barber h 1094 Brock av
 Quintin Ida opr r 81 Mosher
 Quintin Ida bds 221 Phillips av
 Quintin Irene D opr res 1094 Brock av
 Quintin Joseph opr h 221 Phillips av
 Quintin Joseph R pntr r 446 N Front
 Quintin Leo clk r 221 Phillips av
 Quintin Louis (Alina) pntr 39 Ashley boul h do
 Quintin Mary usher Empire Theatre r 81 Mosher
 Quintin Oliver opr bds 221 Phillips av
 Quintin Oscar R (Clara R) mtrmn U St Ry Co bds
 232 Collette
 Quintin Poldaria (Helen) opr h 27 Branscomb
 Quintin Rosenna drawer-in res 1094 Brock av
 Quintin Stanislas tailor h 50 Durfee
 Quintin Theodore O (Ida) mgr 1681 Acushnet av h
 1683 do
 Quintin Willfred (Lena) clk 343 Kempton
 Quintin Zephir (Sophie) h 70 Duncan
 Quintin Zephir jr clk 523 N Front r 70 Duncan
 Quintin Zoticue (Delia) wvr h 24 Nye
 Quintin & Pare (Ernest Quintin, Albert Pare) gros
 523 N Front
 Quirk George M (Annie F) chauf S O Co Fish
 Island h 24 Seventh
 Quirk James F carp bds 95 Tremont
 Quirk John J mgr 24 Seventh
 Quirk John W (Winifride) second hd h 176 Coffin av
 Quirk Joseph (Rosalma) spinner h 172 Hathaway
 Quirk Margaret J h 95 Tremont
 Quirk Nellie F clk bds 95 Tremont
 Quirk Robert (Amy) joiner bds 241 N Front
 Quirk Wilfred rec teller 61 William h 176 Coffin av
 Qujssset Mill Edward H Cook treas cotton mfrs
 56 Prospect
 Quock Dick cook 68 William bds do
 Quong Lung Indry 1099 Purchase bds do
 Quong Sing laundry 8 S Second
 Rabbit Joseph opr r 109 Davis
 Rabinovitz Samuel (Anna) (Resevitz & Rabinovitz)
 351 S Water h 67 S Sixth
 Rabzak Albert wvr h 19 Nelson
 Race John uphol 230 Union bds 89 Wash
 Racette Alphonse died April 15 1922
 Racette Anselme (Anna) freight cond h 137 Reynolds
**RACETTE EDMOND U (Mary A) Vulcanizing
 Bicycles and Repairs 970 Acushnet av h 247
 Cedar Grove See Automobile Department**
 Racette Emil P (Mary) opr h 171 Ashley boul
 Racette Georgianna wid Louis h 18 Linden
 Racette Hector (Rose P) wvr h 811 First
 Racette Louis (Elsie R) opr h 815 First
 Racette Martha E wid Alphonse Idgh h 1305 Acushnet
 av
 Racette Roch (Victoria R) wvr h 811 First
 Racette Wilfred (Alma R) opr h 1018 Water
 Racicot Arthur (Clara) metal wkr 253 Cedar h
 126 Sylvia
 Racicot Elie S cigarmakr h 101 Bullard
 Racicot Gertrude clk res 101 Bullard
 Racicot Udaisie R sec 15 N Sixth r 101 Bullard
 Racine Arthur (Irene) mach h 31 Ashley
 Racine Etelvina opr bds 28 Briggs
 Racine George (Delma) carp h 28 Briggs
 Racine George jr (Aurelia) mach h 1616 Acushnet av
 Racine Ida opr h 81 Holly

Racine Jules (Valerie) fixer h 26 Bullard
 Racine Leo mach h 1616 Acushnet av
 Racine Nellie opr res 81 Holly
 Racine Oscar wvr res 187 Earle
 Racine Rene (Aldea) (Krispy Baking Co) 111 Ruth
 h 153 Elm
 Racine Rosario Mrs fore 1457 Acushnet av h at
 Pope Beach
 Radcliffe Albert (Emma) opr res 109 County
 Radcliffe Bros (James and Thomas) bakers 1710
 Acushnet av
 Radcliffe George clk 678 Pleasant h at Acushnet
 Radcliffe James (Radcliffe Bros) 1710 Acushnet av
 h at Acushnet
 Radcliffe Thomas (Annie) (Radcliffe Bros) h 202
 Eugenia
 Radcliffe Wilfred (Janet) h 1636 Purchase
 Radcliffe see Ratcliffe
 Radil Antone wvr bds 43 Sagamore
 Radil Arthur (Mary) opr h 43 Sagamore
 Radil Mary opr res 43 Sagamore
**RADIO SHOP (Walter S Hacking) Radio
 Apparatus and Supplies 1321 Purchase See
 left bottom lines**
 Radziewicz Raymond (Veronica) opr h 21 Washburn
**RAE EDWARD J (Lillian) Furniture Repaired
 and Upholstered Antiques 427 Pleasant Tel
 Bell 2677 h 425 Pleasant**
 Rae Harold G clk r 2 Merrimac av
 Rae Stephen W (Edith) eng h 13 Spruce
 Rae see Ray
 Raeburn Andrew (Sarah O) sec 27-28 Masonic bldg
 h 112 Cottage
 Raef Robert mariner r 18 S Second
 Raffa Nunzio opr h 55 Hope
 Rafferty Agnes hkpr bds 13 Studley
 Rafferty Annie maid 556 County
 Raifman Joseph (Mary A) dentist 9 W French av
 h do
 Ragin Harry (Kate) Hebrew tchr h 146 Acushnet av
 Rago Frank (Ellen) opr h 11 Sagamore
 Raiche Arthur P traffic mgr 152 Front h at Fairhaven
 Raiche Esther M clk 508 Pleasant r at Fairhaven
 Rainey Henry opr r 101 Potomska
 Rainford Alfred E (Lillian) carrier P O h 887
 Rockdale av
 Rainford James (Mary) opr h 125 Rockland
 Rainford Mary A wid Alfred h 396 Middle
 Rainville Adella warper tender bds 154 Collette
 Rainville Alfred N (Hortense M) carp h 184
 Phillips av
 Rainville Charles wvr h 266 Tinkham
 Rainville George (Alma) auto rpr 232 Ashley boul r
 272 Nash rd
 Rainville George mach 272 Nash rd
 Rainville Joseph (Margaret) h 1051 Plainville rd
 Rainville Joseph G (Mary E) farmer h 1070
 Plainville rd
 Rainville Josephat A twister bds 154 Collette
 Rainville Leo (Annie) loom fixer h 195 Collette
 Rainville L Frederick (Virginia) clk 326 Ashley
 boul h 269 Tinkham
 Rainville Oliver (Rosanna) loomfixer h 154 Collette
 Rainville Peter S (Julie) clk 405 Coggeshall h 60
 Bullard
 Rainville Philip A (Mary L) tillermn Ladder 2 h
 60 Bullard
 Rainville Urgele (Bertha) clk 1071 Acushnet av 272
 Nash rd
 Rainville Wilfred L (Cecile) carp h 1712 Acushnet av

C. E. Beckman Co. AWNINGS

15-35 Commercial Street

Tel. Bell 5010

Hammocks

Tents

AUTOMATIC TELEPHONE CO. 43 WILLIAM STREET OF NEW BEDFORD

AUTOMATIC TELEPHONE BUILDING

614

W. A. GREENOUGH & CO.'S

Raistrick Fred (Isabella) mach h 218 Whitman
 Rakicki George (Frances) wvr h 95 Jouvett
 Rakowski Modest (Julia) opr h 8 Tallman
RAKUSIN SAMUEL (Anna) (The Royal Sheet Metal Co) 309 Acushnet av resides 370 S. Orchard
 Ralarger Michael copper wkr r 17 Weld
 Ralston Anna L Mrs speeder tndr bds 89 Wash
 Ralston Elizabeth Mrs sten Pier 9 ft School bds 60 Plymouth
 Ralston Wm H (Elizabeth H) sales 54 Seventh res 60 Plymouth
 Ramadan Abedin bootblack 83 William r 7 Bedford
 Ramalho Frank M (Mary) tailor 528 Pleasant r 75 Crapo
 Ramalho Henry opr bds 27 Cannon
 Ramalho John (Balarmina) speeder tndr h 20 Katherine
 Ramanowicz Walter (Mary) opr h 74 Belleville rd
 Ramie Albert (Ethel) h 1361 Pleasant
 Ramos Anna bds 9 Cannon
 Ramos Antone (Mary) lab h 356 S Water
 Ramos Antone (Mary) opr h 395 First
 Ramos Antone opr h 71 First
 Ramos Antone (Angeline) opr h 10 Morgan la
 Ramos Antone (Mary) opr h 21 Morgan la
 Ramos Antone opr r 128 S Second
 Ramos Antone opr r 112 S Second
 Ramos Antone P (Victoria E) combmkr h 441 Rivet
 Ramos Antonio opr res 417 S Water
 Ramos Apitan opr res 154 S Second
 Ramos Arthur A (Mary) carp h 285 Rockdale av
 Ramos Bernardo opr res 112 S Second
 Ramos Bonaventina housem St Luke's Hospital bds do
 Ramos Carlos opr res 128 S Second
 Ramos Christopher opr r 116 Pleasant
 Ramos Edwin C student res 12 Green
 Ramos Frank (Mary) opr h 142 Acushnet av
 Ramos Frank (Rose) opr h 929 County
 Ramos Frank opr res 173 Acushnet av
 Ramos James opr res 23 S Second
 Ramos John (Frances) lab h 912 County
 Ramos John (Vivina) mach h 10 Ashley
 Ramos John (Candida) opr h 411 First
 Ramos John (Maria) opr h 16 Bourne
 Ramos John (Mary) opr h 264 S Second
 Ramos John tailor 22 Walnut h do
 Ramos Joseph opr res 16 Katherine
 Ramos Joseph opr r 71 First
 Ramos Joseph opr res 456 Purchase
 Ramos Joseph opr res 417 S Water
 Ramos Joseph C (Mary) opr h 155 Purchase
 Ramos Joseph F opr res 92 S Second
 Ramos Joseph S (Virginia C) metal spinner h 12 Green
 Ramos Julia M res 6 Griffin
 Ramos Lena cook 65 Cottage
 Ramos Louis (Jenny) opr h 226 N Second
 Ramos Manuel (Caroline) opr h 116 Pleasant
 Ramos Manuel (Josephine) opr h 81 Griffin
 Ramos Manuel (Mary) opr bds 205 N Second
 Ramos Manuel (Amelia) opr h 199 S Water
 Ramos Manuel (Mary) speeder tndr h 7 Juniper
 Ramos Manuel B (Fanny) lab h 16 Katherine
 Ramos Maria opr bds 21 Kenyon
 Ramos Maria Mrs bds 71 First
 Ramos Marie O tchr res 12 Green
 Ramos Mary h 417 S Water
 Ramos Mathos (Josaphina) mariner h 456 Purchase
 Ramos Michael (Genevieve) opr h 412 S Water
 Ramos Nicholas opr r 53 S Second
 Ramos Nickolas (Julia) h 412 S Water
 Ramos Palmira opr r 44 Scott

Ramos Palmira wid Joseph opr r 44 Scott
 Ramos Peter r 264 S Second
 Ramos Raoul (Lucy) opr h 97 Grinnell
 Ramos Raymond F (Mary) shoe rpr and pool 115 S Second h do
 Ramos Rose Mrs h 62 Middle
 Ramsay Albert sales h at Westport
 Ramsbottom Archibald (Evelyn) loom fixer h 205 Central
 Ramsbottom Francis J (Nora M) molder h 874 County
 Ramsbottom John W (Beatrice) organist h 232 North
 Ramsbottom Louisa J opr res 16 Margin
 Ramsbottom Susanna wid Caleb E h 16 Margin
 Ramsdell Edward S hlpr 688 Pleasant r 46 Campbell
 Ramsdell Frank E (Mary L) pastor North Cong Ch h 46 Campbell
 Ramsdell Frank E jr clk Taber Mill r 46 Campbell
 Ramsden Albert S (Jennie H) driver h 46 Atlantic
 Ramsden Blanche M wid Thomas W h 72 Orchard
 Ramsden Edith clk bds 892 County
 Ramsden George A (Madeline) overseer 295 Phillips av h 548 Middle
 Ramsden Irving clk 2 Union r 892 County
 Ramsden John (Jane) h 892 County
 Ramshead Joseph (Alice) h 4 Roosevelt
 Rand Mabel tchr High sch bds 37 Eighth
 Rand Percy L dentist 758 Purchase rms 18-19
 Randall Dorcas M Mrs died Mar 14 1922
 Randall Edgar F (Fannie C) fore 72 N Water h 205 Hersom
 Randall George L genealogist bds 296 1/2 Acushnet av
 Randall George W carp 13 Cottage h do
 Randall Mary hkpr h 41 Elm
 Randall Wm F (Hannah E) mech toy mkr h 58 Summer
 Ranican James (Emma) opr h 187 Hathaway
 Rankin Archibald clk h 536 Summer
 Rankin Charles (Melvina) plmbr h 21 Mosher
 Rankin Doris tchr J B De Valles sch r 81 Butler
 Rankin Samuel opr h 621 First
 Rankin Thomas opr res 1548 Purchase
 Rankin Wm (Margaret) weaver h 107 Rockland
 Rankin Wm E (Doris) U S N res 81 Butler
RANKIN & ARNOLD (H Percy Arnold) General Machinists 17 1/2 N Second Tel Bell 2664 Machine Shop 19 do See Machinists Department
 Ranopoulos Kereakios bootbkl 946 Purchase r 181 Smith
 Ransom Louisa h 191 S Water
 Raper Anna wid Thomas died July 16 1920
 Raper Annie spinner bds 100 Hall
 Raper Mary speeder tndr bds 100 Hall
 Raphael Frank J (Anna M J) carp h 16 Richmond
 Raphael Frank J (Alice M) plmbr 55 N Water h 12 Richmond
 Raphael Jesse (Mary) pntr h 28 Bourne
 Raphael John (Rose) firemn h 46 Katherine
 Raphael John opr r 419 S Second
 Raphael Joseph (Elizabeth J) fish h 1199 Brock av
 Raphael Joseph (Pauline) opr h 28 Bourne
 Raphael Joseph jr opr r 419 S Second
 Raphael Leopoldina wid Manuel h 28 Bourne
 Raphael Martin (Mary) lab S Cannon h 2 Maiden la
 Raphael Wm S (Eva W) vice pres 55 N Water h 16 Richmond
 Rapman Charles filler r 69 Deane
 Raposa Abel r 37 Scott
 Raposa Jesse (Mary) opr h 42 Bank
 Raposa John (Wilamena) opr h 715 Allen
 Raposa Joseph (Mary) variety 41 Thompson h 137 do
 Raposa Joseph (Mary O) h 63 James

E. H. ROLLINS & SONS : Investment Bonds : Telephone Bell 5954
 Room 3 Cornell Bldg., New Bedford
 200 Devonshire Street, Boston
 Founded 1876

PELEG H. SHERMAN 505 COUNTY ST. FUNERAL DIRECTOR AND EMBALMER

OFFICE PHONES
 Bell 690-W Auto, 1305

RESIDENCE PHONES
 Bell 690-R. Auto, 1306

Squire S. Davis Co.

DISTRIBUTORS OF



Tel. Bell 874

416 Acushnet Avenue

MOTOR CARS

NEW BEDFORD DIRECTORY, 1923

615

Raposa Joseph jr died July 5 1922
 Raposa Manuel (Mary) opr h 115 Nash rd
 Raposa Manuel (Mary) opr h 37 Scott
 Raposa Manuel opr bds 134 Nash rd
 Raposa Mary sten 508 Pleasant rm 211 r 63 James
 Raposa Mary opr r 156 Purchase
 Raposa Alice opr res 82 Nelson
 Raposa Anthony opr r 66 Cave
 Raposa Anthony J opr res 123 Rockland
 Raposa Antone (Marion) opr h 8 Kane
 Raposa Antone (Emily) opr h 297 S Front
 Raposa Antone (Leda) opr h 103 Davis
 Raposa Antone twister bds 137 Thompson
 Raposa Antone F (Constance S) chauf h 122 Fair
 Raposa Antone F (Irendena) opr h 56 Hollyhock
 Raposa Antone F (Julia P) opr h 152 Thompson
 Raposa Antonia opr res 57 Winsor
 Raposa Arthur opr res 121 Hope
 Raposa Augustine (Caroline) opr h 82 Nelson
 Raposa Caesar opr r 131 Division
 Raposa Dina Mrs h 79 Luke
 Raposa Eleterio (Mary) opr 76 Acushnet av
 Raposa Emily opr res 57 Winsor
 Raposa Emily Mrs opr h 431 First
 Raposa Ernest P (Mary) opr h 89 Fruit
 Raposa Fannie opr r 139 Thompson
 Raposa Frances Mrs bds 563 First
 Raposa Frank (Mary) opr h 57 Winsor
 Raposa Guilhermina opr res 8 Kane
 Raposa Hortenco driver res 25 Grand
 Raposa John (Mary) twister tender h 99 Thompson
 Raposa Joseph opr h 563 First
 Raposa Joseph opr bds 18 Viall
 Raposa Joseph (Apolina) h 93 Phillips av
 Raposa Joseph (Mary) baker h 129 Division
 Raposa Joseph (Mary) opr r 82 Nelson
 Raposa Joseph S (Mary) chauf 188 N Water h 177 Thompson
 Raposa Manuel (Mary) lab h 131 Division
 Raposa Manuel meat grinder bds 18 Viall
 Raposa Manuel (Annie) opr h 124 Belleville rd
 Raposa Manuel (Amelia) opr h 66 Cove
 Raposa Manuel (Evelyn) opr h 135 Whitman
 Raposa Manuel (Mary) opr h 20 Nyc
 Raposa Manuel (Mary) opr h 116 Phillips av
 Raposa Manuel (Mary) opr h 81 Thompson
 Raposa Manuel (Mary J) opr res 113 Bates
 Raposa Manuel (Rose) opr h 34 Independent
 Raposa Manuel opr res 149 Field
 Raposa Manuel opr r 134 Nash rd
 Raposa Manuel opr r 79 Luke
 Raposa Manuel (Mary) opr h 67 Winsor
 Raposa Manuel (Maria A) opr 340 First
 Raposa Manuel (Mary) opr h 68 Blackmer
 Raposa Manuel (Mary) spinner bds 92 Earle
 Raposa Manuel jr opr res 116 Phillips av
 Raposa Manuel jr (Mary) opr bds 18 Viall
 Raposa Manuel F (Mary) gro 77 Rivet h 37 Scott
 Raposa Manuel P (Annie) gas mkr 214 S Water h 99 Fruit
 Raposa Marion opr r 191 N Front
 Raposa Mary opr res 49 Phillips av
 Raposa Mary opr r 68 Blackmer
 Raposa Mary opr bds 8 Kane
 Raposa Mary opr bds 18 Viall
 Raposa Mary opr bds r 137 Thompson
 Raposa Mary A Mrs res 52 Hall
 Raposa Mary C spinner bds 137 Thompson
 Raposa Michael opr res 116 Phillips av
 Raposa Michael opr h 52 Hall
 Raposa Rosa opr r 72 Acushnet av
 Raposa Wm P (Clara) laundrym h 8 Kane
 Rapozo Christian opr r 101 Clifford
 Rapozo Jose jr died May 16 1922

Rapozo Joseph (Mary) opr h 341 S Front
 Rapozo Manuel F (Mary) h rear 57 Acushnet av
 Rapozo Manuel P jr opr r 116 Phillips av
 Rapozo Michael P (Mary) opr h 116 Phillips av
 Rappano Edward J (Flora A) clk h 56 Salisbury
 Rappaport David tailor h 486 First
 Rappolo Antonio (Mary) lab h 2 Wall
 Rasmussen Edna opr r 66 Short
 Rasmussen Ethel opr r 66 Short
 Rasmussen Ethel T opr bds 170 Acushnet av
 Rasmussen Hans S (Hannah) mariner h 66 Short
 Ratazzi Albert (Anna) lab h 694 Acushnet av
 Ratclford Jennie opr r 51 Ashley bou
 Ratclford Michael (Elizabeth) wvr h 251 Ashley bou
 Ratcliffe Harry (Kate) overseer Grinnell Mfg Corp h 2529 Acushnet av
 Ratcliffe Henry (Bertha A) variety 1885 Acushnet av h 1891 do
 Ratcliffe John (Elizabeth) wvr h 13 Marvin
 Ratcliffe Joseph W (Catherine M) opr h 27 McGurk
 Ratcliffe Large (Deborah) wvr r 10 rear Morton ct
 Ratcliffe Mary Alrs h 133 State
 Ratcliffe Nathan (Elizabeth Ann) wvr h 275 Phillips av
 Ratcliffe Ralph (Margaret) yardmn h 11 McMurray ter
 Ratcliffe Thomas bds 34 Robeson
 Ratcliffe Wm (Hannah) cafe 36 Weld h 54 do
 Ratcliffe Wm E (Bertha E) opr h 317 Davis
 Ratcliffe see Radcliffe
 Rates John opr h 23 Washburn
 Rathburn Abbie G Mrs h 396 Purchase
 Rathie Joseph (Georgianna) opr h 150 Hathaway
 Rathie Theresa opr r 150 Hathaway
 Rau Anna C nurse h 36 Buttonwood
 Rau Ellen L sales res 36 Buttonwood
 Raulino Joseph opr res 5 Acushnet blks
 Raulino Jose (Mary) opr h 5 Acushnet blks
 Raulino Manuel (Antina) opr h r 690 Acushnet av
 Raulino Arthur J (Emma) opr h 104 Fruit
 Ravenscroft Wm elect 1483 Acushnet av r 85 Tallman
 Rawcliffe Fred (Alice) loomhxr h 46 Fruit
 Rawcliffe John clk bds 30 Valentine
 Rawcliffe Mary E Mrs overseer of poor Municipal bldg h 30 Valentine
 Rawcliffe Percy (Alice) asst purch agt 163 Pleasant h 31 Stone
 Rawcliffe Robert A U S N bds 30 Valentine
 Rawcliffe Thomas (Mary) insp h 30 Valentine
 Rawcliffe Thomas jr wvr bds 30 Valentine
 Rawcliffe Walter (Jennie) U S N h 32 Lindsey
 Rawlin Oliver J (Sarah) opr h 106 Thompson
 Rawlinson Emma Mrs died Dec 2 1921
 Rawlinson John C overseer 686 Belleville av h 2382 Acushnet av
 Rawson Frank N prntr 1116 Purchase r 35 Myrtle
 Rawson Mary wid Alfred wvr h 35 Myrtle
 Rawstron John T (Isabelle) boss weigher h 451 Summer
 Rawstron see Rostron
 Ray Annie S tchr Clark st ch h 211 Summer
 Ray Diana S wid Charles M h 65 Larch
 Ray Edward H died Mar 24 1922
 Ray Harry L (Mabel) supt Potomska Mills h 65 Jonathan
 Ray John B (Mary) overseer h 34 Harrison
 Ray Nellie K wid Edward H h 64 Larch
RAY & CIE (Raymond T McGuire and Annette H McGuire) Distinctive Apparel 101 William Tel Con See left top lines and Ladies Wear Department

JAMES A. GROURKE
 Bell Tel. 6538
 Room 202 Olympia Building, New Bedford, Mass.
 Accountant
 Income Tax Specialist
 Auditor

AKIN-DENISON CO. F O R C E FACTORY URNACE COAL A M I L Y

Mr. & Mrs. Frank E. Francis
100 BONNEY
MOTOR AND HORSE DRAWN SERVICE
DAY AND NIGHT CALLS ANSWERED
Undertakers and Registered Embalmers
 Tels. Bell 5424 and Bell 2993M.

WORDELL & McGUIRE CO.
CLOTHING AND FURNISHINGS FOR DAD AND HIS LAD
778 PURCHASE STREET
At The Sign of the Street Clock.

616

W. A. GREENOUGH & CO.'S

Ray see Rae
 Raymond Addie F wid Willard F h 54 Spruce
 Raymond Albert (Symonne) third hd h 173 Prince-
 ton
 Raymond Alfred O clk P O h at Fairhaven
 Raymond Alphonse opr res 28 McGurk
 Raymond Alves lab res 218 Acushnet av
 Raymond Amatas spinner bds 162 Whitman
 Raymond Amelia b 45 Richmond
 Raymond Anna opr bds 218 Acushnet av
 Raymond Annie W wid Arthur W h 42 Summer
 Raymond Arthur W (Mary D) firemn h 159 Bonney
 Raymond Benjamin D (Bessie M) chauf h 162
 James
 Raymond Blanch student r 71a Almy
 Raymond Charles (Pearl A) stable kpr 396 Cottage
 h 392 do
 Raymond Charles L rec teller First Nat Bank h at
 Fairhaven
 Raymond Clement A clk bds 237 Austin
 Raymond Corena opr res 28 McGurk
 Raymond Damase clk 28 McGurk
 Raymond Donat (Mary A) third hd h 209 Prince-
 ton
 Raymond Edward (Agnes) police h 237 Austin
 Raymond George E asst supt Fairhaven Mill h 28
 Richmond
 Raymond Hannah A B wid Calvin h 104 Smith
 Raymond Henry L (Virginia) h 184 Whitman
 Raymond Henry W (Ellen) barber 405 Rivet h 163
 Bonney
 Raymond Horace (Elizabeth) ins agt r 181 Smith
 Raymond Joseph lab r 20 S Second
 Raymond Joseph (Julia) master mariner 218 Acush-
 net av
 Raymond Joseph (Bertha) photo 897 S Water h 6
 Wing
 Raymond Laudine A bkpr bds 287 Austin
 Raymond Lena opr res 28 McGurk
 Raymond Louis (Alvena) opr h 162 Whitman
 Raymond Louis (Blanche) fore h 190 Whitman
 Raymond Louisa wvr res 28 McGurk
 Raymond Manuel (Blanche) lab h 71a Almy
 Raymond Nathan W (Hannah W) finisher 984 Pur-
 chase h 559 Cottage
 Raymond Olive M tchr Abraham Lincoln sch res at
 Fairhaven
 Raymond Walter T clk P O r 104 Smith
 Raymond Wilfred fixer bds 184 Whitman
 Raymond Wm opr res 162 Whitman
 Raymond Wm student r 6 Wing
 Raymond Wm C clk Page Mfg Co h at Fairhaven
 Raymond Wm D (Eliza J) master mariner h 314
 Arnold
 Raymundo Manuel M (Julia) lab h 76 Sidney
 Rayner Charles (Martha H) loom fixer h 94 Willow
 Rayner L Carolyn sten 105 William rm 32 res 94
 Willow
 Rayner Joseph (Gertrude) driver h 39 Winsper
 Rayner Joseph (Susanna) wvr h 85 Topham
 Raynor Robert wvr r 19 Phillips av
 Raynor Frederick (Bertha) wvr h 76 Adams
 Raynor George (Lillian) opr h 27 Jouvett
 Raynor Thomas (Rose) cond U St Ry Co h 276
 Earle
 Razoux Henry A chiropodist 758 Purchase rm 12 h
 at Fairhaven
 Read Barbara A student r 104 South
 Read Claire A Mrs buyer 790 Purchase h 104
 South
 Read Clara B Mrs h 200 Ash
 Read Clifford J cook 350 Acushnet av h at Fair-
 haven

Read Eva O Mrs waitress 330 Acushnet av h at
 Fairhaven
 Read Everett P (Pauline) sec-treas 512 Pleasant
 r 191 Hawthorn
 Read George M sales 163 Pleasant h at Philadelphia
 Pa
 Read George P (Caroline) carp h 327 Cedar
 Read Iyring S auto mech 216 Cottage res 200 Ash
 Read John student bds 284 Union
 Read Joseph M (Amelia) treas 222 Union rm 203
 and (Nichols & Read) 791 Purchase rm 29 h 163
 Hawthorn
 Read Sanford K (Claire A) metal sprn h 104 South
 Read Wm F h 181 Hawthorn
 Read Wm T (Sarah) asst treas 163 Pleasant h 143
 Hawthorn
 Read W Kempton (Jessie) pur agt Killburn Mill h
 168 Hawthorn
**READ & CO (Frederick C Clarke) Mens Fur-
 nishings 141 Union**
 Read see Reed and Reid
 Ready James A (Mary) overseer h 158 Collette
 Ready John (Annie) opr h 319 Davis
 Ready Philip (Jennie) emp h 11 West
 Reagan Leon (Vera) mgr 786 Purchase rm 5 h 32
 Keene
 Real Silk Hosiery Mills Lester H Bonnell mgr 888
 Purchase rm 405
 Reale Andrea (Ursula) lab h 8 Wall
 Reale John (Mary) driver h 157 Cedar Grove
 Reale Victor filler r 8 Wall
 Reardon Agnes E clk 182 Union r 60 Liberty
 Reardon Hannah h 60 Liberty
 Reardon Helen res 25 McGurk
 Reardon Helen Mrs bds 65 Walden
 Reardon James P city lab bds 150 Chancery
 Reardon James T lab r 238 Tremont
 Reardon James T died Mar 25 1922
 Reardon John (Mary) driver h 238 Tremont
 Reardon John D lab r 238 Tremont
 Reardon Patrick H clk h 106 Merrimac
 Reardon Patrick H (Mary) lab h 186 State
 Reardon Patrick P (Catherine J) city tmstr h 411
 Chancery
 Reardon Susan opr bds 186 State
 Reardon Thomas F (Johanna) watchmn h 342
 Cottage
 Reardon Thomas P died Dec 28 1921
 Rebello Alfred (Mary) lab h 219 Coggeshall
 Rebello Amelia opr r 81 Rockdale av
 Rebello Amos (Monteira & Rebello) 323 Acushnet
 av r at Lawrence
 Rebello Angelo (Mary M) fishermn h 390 S Second
 Rebello Angelo (Mary) opr h 32 Katherine
 Rebello Anthony opr bds 106 Sagamore
 Rebello Antone opr r 480 Belleville av
 Rebello Antone opr r 385 Bolton
 Rebello Antone F opr res 480 Belleville av
 Rebello Antone S opr bds 109 Davis
 Rebello Antonio (Mary) opr h 55 Collette
 Rebello Arthur S opr bds 109 Davis
 Rebello Belmira opr bds 124 Collette
 Rebello Charles (Georgiana) opr h 59 Crapo
 Rebello Dennis (Adeline) opr h 134 Nash rd
 Rebello Dennis opr bds 134 Nash rd
 Rebello Emily opr r 32 Katherine
 Rebello Ensebe M opr bds 128 Tinkham
 Rebello Frank clk r 491 Purchase
 Rebello Frank opr r 224 Smith
 Rebello Frank (Mary) opr h 124 Collette
 Rebello Frank (Mary) opr h 51 Swift
 Rebello Frank (Mary) sales 46 Weld h 491 Purchase
 Rebello Frank (Mary J) section hd h 90 Howland

"Exide" BATTERY SERVICE
Giant Storage Battery Co. 498 County St., New Bedford
Telephone 4180

PAINT and HARDWARE

Bell Phone 4233.
NORRIS
738 PLEASANT ST.
Opp. New Hotel.

NEW BEDFORD DIRECTORY, 1923

617

Rebello Henry (Mary) lab h 495 Bolton
Rebello Hilda wvr r 71 Swift
Rebello John (Mary) speeder trndr h 39 Mosher
Rebello John E (Ruth E) ladderman Ladder 4 r
360 Shaw
Rebello John P (Ella) firemn h 18 Stapleton
Rebello Joseph grdnr h 224 Smith
Rebello Joseph (Lena) opr h 206 Crapo
Rebello Joseph (Angelina) opr res 113 Bates
Rebello Joseph (Rose) h 45 Nash rd
Rebello Joseph F (Flora) opr h 480 Belleville av
Rebello Laura opr r 124 Collette
Rebello Manuel opr r 59 Nash rd
Rebello Manuel opr r 45 Nash rd
Rebello Manuel (Francis) watchmn h 36 Peckham
Rebello Manuel E r 128 Tinkham
Rebello Manuel P (Louisa) barber sec 68 Purchase
r 71 Swift
Rebello Margaret opr res 81 Rockdale av
Rebello Mary opr res 106 Sagamore
Rebello Mary opr res 79 Henlock
Rebello Mary Mrs opr h 171 Coffin av
Rebello Mary Mrs h 81 Rockdale av
Rebello Mary wid Manuel h 79 Hemlock
Rebello Mary J Mrs h 71 Swift
Rebello Michael (Louise) opr bds 47 Crapo
Rebello Rose opr r 45 Nash rd
Rebello Silvana maid r 344 County
Rebello Theodora (Frances) opr h 106 Sagamore
Rebello Tobias opr res 480 Belleville av
Rebello Victor F (Emily) opr res 7 Beetle
Rebman Gotthilf opr h 69 Deane
Reca Estella R nurse Bd of Health res 6 Priscilla
Reca Frank F carp res 6 Priscilla
Reca John F (Mary S) druggist 874 Kempton h 77
Taber
Reca Lillian res 6 Priscilla
Reca Mary J nurse res 6 Priscilla
Reca Stanley (Narata) opr h 13 Washburn
Record Arthur I (Clarissa) h 250 Tinkham
Redding Clarence R (Laura) welder 30 Bethel r
16 Clark
Reddy Ana weaver bds 87 Ellen
Reddy Daniel Mrs opr res 1076 S Water
Reddy Florence bkpr res 87 Ellen
Reddy Helen insp res 87 Ellen
Reddy James F hlpr 35 N Water res 87 Ellen
Reddy John P (Elizabeth) lab h 428 Cedar
Reddy J Patrick (Etra) warper trndr h 147 State
Reddy Kathleen R clk bds 87 Ellen
Reddy Michael J (Alice) lab h 87 Ellen
Reddy Michael J jr (Alice) police h 65 Mt Pleasant
Reddy Sarah F tchr Thomas Donaghy sch h 152
Wash
Reddy see Ruddy
Redfean Dixon (Alice) photo supplies 1219
Acushnet av h 158 Adams
Redfern Bertram (Mary J) opr h 76 Swift
Redfern Ella F wid Joseph h 1270 Purchase
Redfern Hannah wid Mark h 85 Rounds
Redfern Joseph A rd constr res 1270 Purchase
Redfern Mark died July 18 1919
**REDFERN NICHOLAS (New Bedford Welding
& Machine Co) Rodman and Front h 54
Walnut Faithavan**
Redfern Samuel res 63 N Second
Redfield Charles O (Helen M) eng h 48 Grape
Redmond James (L) diai carp h 1232 Pleasant
Redpath Wm J (Mabel S) clk h 23 County
Reece Elsie opr bds 79 Penniman
Reece Herbert (Alice) weaver h 79 Penniman
Reed Albert H (Jennie M) clk h 94 Rockdale av
Reed Albert I mach bds 55 Maitland

Reed Anna B student res 172 Arnold
Reed Arthur F (Pearl) chauff 742 Acushnet av h 78
Willis
Reed Arthur M county commr 443 County h at
Westport
Reed Charles H (Mary) real est h 18 Tremont
Reed Charles T (Hannah E) watchmn h 9 Summit
Reed Charles W h 442 County
Reed Clarence W (Julia) porter 82 Union h 10
Atlantic
Reed Cyril R h at Seekonk
Reed Edith steno res bds 34 Bullock
Reed Edmond A died Apr 20 1922
Reed Edward B furn packer h 89 High
Reed Effie W nurse bds 3526 Acushnet av
Reed Elizabeth opr res 248 Arnold
Reed Elizabeth bds 117 South
Reed Elizabeth C hkpr 785 Rockdale av
Reed Ella H h 404 County
Reed Elsie C companion bds 139 Cottage
Reed Elsie J mus tchr res 172 Arnold
Reed Emma J wid Edmond A h 113 South
Reed Ernest clk r 24 High
Reed Ervin A fore 742 Acushnet av h at N Dart-
mouth
Reed Esther W clk h 113 South
Reed Ethel A tchr C A Cook sch bds 61 Chestnut
Reed Evelyn wvr r 153 Rounds
Reed Francis clk res 436 Mill
Reed Francis P supt bds 61 Chestnut
Reed Frank L carp h 20 Lexington
Reed Frank W (Anna) watchmn h 436 Mill
Reed Frederick A (Charlotte) driver h 570 Elm
Reed Frederick H (Mary A) opr 9 Willow
Reed Frederick M (Elizabeth E) mech eng 163
Pleasant h 29 Tremont
Reed Frederick O died Apr 12 1921
Reed George E (Myra) chauff h 544 Summer
Reed George H (Cissy) eng h 153 Rounds
Reed George H (Estella) police h Pond
Reed George P (Caroline) carp 111 Willis h 327
Cedar
Reed Harold L (Fannie) chauff r 20 Lexington
Reed Henrietta T Mrs bds 283 Court
Reed Henry H wvr r 153 Rounds
Reed Horace H cook h 326 Middle
Reed Isaac (Helen) carp and bldr 285 Tarkiln Hill
rd h do
Reed James (Alice) loom fixer h 216 Shawmut av
Reed James clk Nashawena Mills r 216 Shawmut av
Reed James A (Addie) h 61 Chestnut
Reed James E (Annie) photo h 172 Arnold
Reed Jonathan r 411 Pleasant
Reed Julia box mkr res 851 Kempton
Reed Katherine tchr Cedar Grove st sch res at
Mattapoisset
Reed Leander (Laura) clk 120 Front h 594 Allen
Reed Leander M (Mary F) shipper h 283 Cedar
Reed Lena M wid John H h 35 High
Reed Leonard R (Elizabeth) driver h 851 Kempton
Reed Leslie S (Helen) r 61 Chestnut
Reed Lester shoewkr r 53 Chestnut
Reed Lillian Mrs h 247 Austin
Reed Louise A bkpr bds 61 Chestnut
Reed Lyndon sales r 476 Purchase
Reed Mabel E wid Frederick O bkpr 791 Purchase
r 92 Armour
Reed Marion S piper 693 Purchase h at Padanaram
Reed Mary wid Frank P h 355 Park
Reed Mary wid George wvr h 646 Summer
Reed Mary L Mrs h 55 Maitland
Reed Marilda G wid Joseph h 101 Campbell
Reed Minnie F wid Clifford E h 1234 Plainville rd

NEW BEDFORD BOTTLING CO. NEW BEDFORD, MASS.
MINERAL SODA WATERS. Manufacturers and Bottlers of

Bell 696 — Telephones — Auto. 5597

Brown & Poole

ARCHITECTS
AND
APPRAISERS

Chapman Bldg. 688 PLEASANT ST. Tel. Bell 3415.

SPOONER

836 PURCHASE STREET

MUSIC DEALER
PIANOS AND PLAYERS
PHONOGRAPHS AND RECORDS

618

W. A. GREENOUGH & CO.'S

Reed Nathaniel M (Sarah) cond U St Ry Co h 278 Hillman

Reed Philip carp h 278 Mt Pleasant

Reed Rachel D wid John G died July 28 1921

Reed Ralph C (Elizabeth M) bkpr 1 Bridge sq h 125 Sycamore

Reed Ralph P (Charlotte G) driver h 570 Mill

Reed Roland (Alice) slasher tndr h 34 Stapleton

Reed Sarah A wid Charles A h 771 Kempton

REED SETH J (Jennie J) Manager J Cushing Co 100 S Water h at Mattapoisett

Reed Stanley carp r 55 Maitland

Reed Susan A wid h 476 Purchase

Reed Thomas F (Jennie L) sales 188 N Water h 18 Hunter

Reed Thomas V carrier P O bds 216 Shawmut av

Reed Tom weaver bds 153 Rounds

Reed Wm (Hannah) slasher h 34 Bullock

Reed Wm H (Catherine) fore h 248 Arnold

Reed Wm T master mariner r 23 High

Reed *see* Read and Reid

Reedy John (Elizabeth) watchm h 428 Cedar Grove

Reedy Joseph J (Annie) chauff police sta 5 h 42 Robeson

Reeve Harry (Amelia) pntr h 176 Mill

Reeves Albert (Rosaline) wvr h 18 McGurk

Reeves Archille baker r 18 McGurk

Reeves Elise wvr r 187 Earle

Reeves Franklin T (Ada L) elect h 63 Mill

Reeves Katherine wid Charles opr h 63 Willard

Reeves Levi (Regina) h 18 McGurk

Reeves Mary A opr r 63 Mill

Reeves Napoleon J (Emily) opr h 18 McGurk

Reeves Samuel baker 706 Purchase h 24 Salisbury

Refuse Robert G (Mabel) insp h 25 Hussey

Refuse Robert T h 45 Richmond

Regan Benjamin (Margaret) opr res 7 Thatcher

Regan Charles J (Ellen T) firemn h 620 Cottage

Regan Daniel A (Annie E) mgr 184 Arnold h 466 Union

Regan Edward J (Elizabeth) laddermn Ladder 1

25 Homer

Regan Ellen wid Jeremiah h 13 Studley

Regan Florence copper wkr r 150 Chancery

Regan James opr h 414 Orchard

Regan John O sales h 86 Bedford

Regan John T student res 86 Bedford

Regan John W (Theresa) opr h 10 Ashley boul

Regan Katherine insp h 15 Viall

Regan Katherine C insp r 13 Studley

Regan Lucie W tchr Jereh Swift sch r 39 Parker

Regan Margaret C insp r 13 Studley

Regan Margaret T recdr r 13 Studley

Regan Mary wid h 15 Viall

Regan Nellie A wid Jeremiah h 13 Studley

Regan Nora M wid Ernest h 715 Kempton

Regan Richard P (Emilienne) lab h 28 Myrtle

Regan Thomas L comb man 688 Pleasant r 192 Arnold

REGAN WILLIAM M (Lucy A) Attorney-at-Law 71 William Tel Bell 4666 h Tel Bell 1097-2

Regardis Joseph (Annie) opr h 6 Penniman

Regat Louis (Mary) opr h 109 N Front

Regis Frank (Felicitia) opr h 545 Acushnet av

Regis George (Theresa) lab h 30 Merrimac

Regis Peter opr res 30 Merrimac

Regis Theophile (Delia) pntr h 142 Bullard

REGISTRY OF DEEDS Albert B Collins Register North Sixth and William

Rego Anrelo opr h 316 Conduit

Rego Antonio (Antonia) h 72 Nash rd

Rego Antone (Anna) opr h 155 Earle

Rego Antone J (Mary) carder h 232 Rivet

Rego Antonio R spinner res Antone Correia Victoria

Rego August (Augusta) opr h 31 Pace

Rego Ernest (Annelina) pool 1714 Acushnet av h 72 Nash rd

Rego Faustino (Leanora) mach h 43 Babbitt

Rego Jesse (Constance) drillwkr h 154 Thompson

Rego John (Mary) firemn h 159 Earle

Rego John fishermn h 265 S Front

Rego Joseph (Maria) opr h 15 Ashley

Rego Joseph (Cleoina) opr h 124 County

Rego Joseph (Mary) opr h 15 Ashley

Rego Joseph (Mary S) opr h 50 Page

Rego Joseph (Mary) opr h 481 Belleville av

Rego Joseph J driver res 481 Belleville av

Rego Joseph V opr h 631 S Water

Rego Manuel (Othilda) lab h 330 Purchase

Rego Manuel (Jennie) opr r 316 S Front

Rego Manuel (Fannie) opr h 65 Mosher

Rego Manuel (Mary) opr h 32 Katherine

Rego Manuel opr r 117 Eugenia

Rego Mary L opr bds 162 North

Rego Peter (Margaret) drill wkr h 21 Hall

Rego Rose opr bds 72 Nash rd

Rego Wm driver Am Ry Ex Co res 21 Hall

Rego & Maria (Guilhermine Rego Manuel Maria) bakers 39 Howland

Rehall John (Mary) opr h 319 Belleville av

Reich Benjamin (Frieda) prov 174 N Front h 137 Cedar Grove

Reicherzer Katherine wid Conrad bkpr h 475 S Water

Reid Clara F roll coverer bds 67 Parker

Reid Fred (Ethel) pntr 38 Elm r 32 Cove

Reid Joseph P (Lillian) driver h 247 Austin

Ried Kenneth D teleg editor Standard 8 Howland tr

Reid Margaret wid Benjamin h 67 Parker

Reid Montague res 253 Coffin av

Reid Robert sexton St Martins Epis Ch h 178 Blackmer

Reid Robert F (M Evelyn) sec 202 Union and line

Standard h 314 Summer

Reid Samuel (Mary F) lab h 132 Holly

Reid *see* Read and Reed

Reidemann Leomine wid Alphonse h 617 Summer

Reidy David (Isabella) spinner h 124 Crapo

Reidy Margaret wid speeder tndr h 12 Cleveland

Reilits Paul bds 115 Kempton

Reilly Agnes G clk Registry of Deeds r 189 Chancery

Reilly Annie wid John r 236 Kempton

Reilly Catherine E died April 21 1922

Reilly Daniel F (Ellen) elect h 44 Ashley boul

Reilly Florence M (Ritolene Chemical Co) h 394 Union

Reilly George lab h 37 Reynolds

Reilly George W (Clara G) waiter 4 Franklin

Reilly Jesse E clk r 394 Union

Reilly Joseph C clk 286 Acushnet av r 394 Union

Reilly Juliett F wid Joseph C r 394 Union

Reilly Margaret res 37 Reynolds

Reilly Margaret F h 189 Chancery

Reilly Martin A (Margaret E) second hd h 4 Social

Reilly Mary opr r 20 Morton ct

Reilly Mary opr bds 37 Reynolds

Reilly Miles (Hannah) porter h 2 Spruce

Reilly Peter asst supt 545 Orchard bds 36 Eighth

Reilly Wm paving ctr r 37 Reynolds

Reilly *see* Riley and Rielly

Reindeau Dieudonne (Cordelia) milk h 175 Hudson

Reindeau Mary L r rear 85 Austin

Reiniche Ancele wvr r 150 David

Reiniche Edward (Julia) wvr h 16 Abbott

Reiniche Emile (Alice) wvr h 20 Salisbury

JOHN E. W. HANDFORD
53 RICHMOND STREET, NEW BEDFORD, MASS.
All Orders Promptly Attended to
Dealer in Coke, Coal, Wood and Charcoal
Bernice Coal a Specialty
Both Phones

J. J. DUGGAN ROOFING CO., 90 Beetle St.
Slate, Gravel, Asbestos and Asphalt Roofing
Bell Phone, 5188 Repairs of all Kinds Our Motto: Satisfaction

Reinicke George Emile (Victoria) variety 97 Ruth h 40 Roosevelt
 Reinicke Irma wvr r 150 David
 Reinicke Laura wvr r 150 David
 Reinicke Emile (Marie) wvr h 150 David
 Reinstein Benjamin elect res 30 Welcome
 Reinstein Victor (Sarah) tailor 1074 S Water h 30 Welcome
 Reius Arthur chauff 9 N Water r 64 Russell
 Reis Antone (Abigail) lab h 277 Middle
 Reis Antone (Abbie) opr h 277 Middle
 Reis Antone (Nellie) opr h 275 S Front
 Reis Antone (Jessie) rope wkr 131 Court h 319 Ash
 Reis Antone opr h 29 Katherine
 Reis Antone jr lab bds 319 Ash
 Reis Antone J. (Mary) opr h 74 Scott
 Reis Constantina r 73 Dunbar
 Reis Ernest (Della) opr h 49 Stephen
 Reis Ernest opr h 1 Kane
 Reis Ernest C (Margaret) died June 1922
 Reis Ernest H clk 25 Nauset r 108 Swift
 Reis Felizardo opr r 250 Coggeshall
 Reis Frank (Mary) h 107 Coffin av
 Reis Henry opr bds 395 First
 Reis Henry opr h 12 Beetle
 Reis Joao (Mary) gro 103 Rivet h 22 Bourne
 Reis Joaquim opr h 56 Babbitt
 Reis Joaquim (Mary) opr h 73 Prospect
 Reis John (Mary) lab r 250 Coggeshall
 Reis John (Veronica) carder h 53 Hicks
 Reis John (Maria) opr h 10 Grandfield
 Reis Joseph (Emelia) opr h 320 S Water
 Reis Joseph opr res 100 S Second
 Reis Manuel (Mary) lab h 44 Hemlock
 Reis Manuel mach bds 38 Stowel
 Reis Manuel opr r 49 Phillips av
 Reis Manuel (Amelia B) opr h 49 Mitchell
 Reis Manuel (Mary G) opr h 74 South
 Reis Manuel B (Antonia) opr h 108 Swift
 Reis Manuel C died June 17 1922
 Reis Margaret hkpr h 150 Pleasant
 Reis Mary opr res 335 S Water
 Reis Mary wid h 618 First
 Reis Paul (Mary) lab h 291 Hillman
 Reis Peter (Marianna) firemn h 317 Hillman
 Reis Stephen (Tuska) h 23 Ashley
 Reis Virginia bds 33 Swift
 Reiter John W (Aetha M) mus h 185 North
 Reiter Olive B clk First Nat Bank res 185 North
 Rejsck Joseph (Ethel) opr h 296 Tinkham

RELIABLE AUTO WASHING & TRUCKING CO (Oliver E Benjamin) Taxicabs 19-23 Mechanics Lane Tel Bell 107 Seeright bottom lines and Automobile Department

Relias John (Mary) confr 1820 Purchase h 1836 do
 Remick Sumner H rem to B
 Remillard Alice L matron 1049 Pleasant r 37 Campbell
 Remillard Ananias carp r 246 Davis
 Remillard Anthony (Palmira) clk h 66 Independent
 Remillard Arzelie opr h 85 Rivet
 Remillard Domethilde wid Joseph h 246 Davis
 Remillard Emile J (Etelvina) asst ngr 939 Purchase h 619 County
 Remillard Endoxie r 85 Rivet
 Remillard Ezre wid Narcisse bds 98 Beetle
 Remillard Florida Mrs hkpr r 135 Nye
 Remillard Florida Mrs opr r 89 Beetle
 Remillard Ida Mrs bds 148 Query
 Remillard Joel (Marie) tailor 1056 Acushnet av h 246 Davis
 Remillard Joseph (Anna) driver h 211 Whitman
 Remillard Joseph died Oct 20 1921

Remillard Josephine h 85 Rivet
 Remillard Laura bds 148 Query
 Remillard Marceline drsmkr h 85 Rivet
 Remillard Mary h 85 Rivet
 Remillard Oscar driver 535 Kempton h 211 Whitman
 Remillard Richard (Clarinda) clk 11 Weld h 95 Richmond
 Remillard Rosalie drsmkr h 85 Rivet
 Remington Doris E clk N B Institution for Savings 174 Union r 84 Willis
 Remington Elizabeth A wid Holden B died July 30 1922
 Remington Emerald A died July 14 1921
 Remington Emma A h 221 Middle
 Remington Eugenia A Mrs bds 60 Ocean
 Remington Frank L (Alice) police Lieut Sta 5 h 84 Willis
 Remington Preston A instr r 84 Willis

REMINGTON WALTER II B (Chella) Mayor Municipal Bldg and Clerk Board of Registrars of Voters 7 do h 219 Ash

Remsen Dorothy sten 6 Masonic bldg r 21 Hussey
 Remsen Wm G (Elsie B) capt h 21 Hussey
 Remy Jeanne opr h 67 Ruth
 Remy Melvina clk 1349 Acushnet av r 330 N Front
 Renahan Thomas M (Mary) r 291 Park
 Renaud Arthur opr res 67 Coffin av
 Renaud Bertha clk 1417 Acushnet av r 280 Tinkham
 Renaud Clarinda opr r 280 Tinkham
 Renaud Eugenie hkpr h 280 Tinkham
 Renaud Flora opr r 335 Ashley boul
 Renaud Frank (Aurore) opr h 335 Ashley boul

RENAUD I CO THE Joseph F Carignan Manager Wholesale Grocers 1733 Purchase Tels Bell 4382 Auto 1227 also 59 Ninth Fall River See Wholesale Grocers Department

Renaud Lawrence (Amelia) fore 158 Bullard h 171 Penniman
 Renaud Maria opr r 280 Tinkham
 Renaud Clara spinner r 204 Coffin av
 Renaud Joseph E opr r 204 Coffin av
 Renaud Jules D doffer r 204 Coffin av
 Renaud Mary wid Eugene hkpr h 204 Coffin av
 Renaud Mary A opr r 204 Coffin av
 Renaud Victor (Jennie) opr h 112 Belleville rd
 Renaud Athanasie (Josephine) lab h 34 Branscomb
 Rene Adam (Malvina) chauff h 247 N Front
 Rene Aime (Emma) wvr h 1405 Acushnet av
 Rene Aimedia r 1405 Acushnet av
 Rene Alphonse (Clara) opr h 245 Sawyer
 Rene Omer spinner r 1405 Acushnet av
 Reneau Victor opr h 112 Belleville rd
 Renne Laura M wid Wm C h 298 Arnold
 Renne Norman broker 384 Acushnet av rm 6 r 298 Arnold

Rennerfelt Hedvig C rem to Providence R I
 Reorganized Church of Jesus Christ of Latter Day Saints 29 Bourne cor Thompson
 Repeta Louis (Micheline) ins agt 888 Purchase r 50 Tallman
 Rephotz Jacob (Katie) opr h 207 Eugenia
 Resendes Antone (Caroline) opr h 84 Earle
 Resendes Antone F (Rose) gro 31 Hathaway h 84 Earle
 Resendes Avis clk 1100 Acushnet av bds at Fairhaven
 Resendes Frank F jr lawyer 303 Olympia bldg h at Acushnet
 Resendes Manuel F clk 31 Hathaway bds 84 Earle
 Resendes Manuel T (Mary) (Diamond Wet Wash Laundry) 21 Hathaway h 92 North rd

**HARDWARE
RANGES
CUTLERY**

LOUIS N. FREDETTE
 1560-62 ACUSHNET AVE.
 NEW BEDFORD MASS.

**FURNITURE
KITCHEN
FURNISHINGS**

Chas. O. Brightman :: BUILDER

Tels. Bell 2014, Automatic 1021.

72 N. WATER ST.

AND
GENERAL CONTRACTOR

WASHBURN

Dependable Textile Specialties

WOODWORKING

"PERFECTION" || "KORE-LOK" || "WASHBURN"
SMALL ROLLS || PIN BOARDS || WOOD TOP ROLLS
224-228 NO. WATER ST. Bell 202.

WASHBURN
STORE
SERVICE
Store Planning
Fixture and Show-
Case Builders

620

W. A. GREENOUGH & CO.'S

Resendes Mary F bkpr 31 Hathaway bds 84 Earle
 Resevitz Abraham H (Ida) (Resevitz & Rabinovitz)
 h 67 S Sixth
 Resevitz Anna bkpr r 300 County
 Resevitz Bessie wid Abraham h 300 County
 Resevitz Harris (Rose) h 21 Morgan la
 Resevitz Samuel (Rose) fruit h 400 Orchard
 Resevitz & Rabinovitz (Abraham H Resevitz and
 Samuel Rabinovitz) furn 351 S Water
 Reskewicz Joseph (Victoria) opr h 12 Potvin ct
 Reul Henry rubber wkr res 11 Cornell pl
 Reul John J (Mary E) opr h 428 Cedar Grove
 Reull Joseph fore 908 Purchase rm 408 r do
 Reull Leopoldine wid George h 11 Cornell pl
 Reusch Leopold (Mary) opr h 287 Phillips av
 Reusch Leopold jr opr r 287 Phillips av
 Revalion Alboda student bds 245 Tremont
 Revalion Dorothy student bds 245 Tremont
 Revalion Herbert 1 (Rosa) janitor 391 County h
 245 Tremont
 Revallion Luther res 121 Cedar
 Revallion Wm lather h 121 Cedar
 Rex Bertha wid Harry W janitress Rural Ceme-
 tery office h 68 Ward

**REX-FREDERICK J Manager Rex Monu-
mental Works Tel Bell 1708 Resides 183 Allen
Tel Bell 3184-M**

Rex Harriett wid Samuel h 183 Allen
 Rex John (Ella J) granite ctr 184 Dartmouth h 160
 Fair
 Rex Lois E proof reader bds 160 Fair

**REX MONUMENTAL WORKS Frederick J
Rex Manager 184 Dartmouth Tel Bell 1708
Res Tel Bell 3184-M See Monumental Works
Department**

Rexall Store The Rivier G Senecal mgr 2178
Acushnet av

Rexford Chester P (Helen) asst claim adjuster and
Park mgr U St Ry Co 814 Purchase h at S Dart-
mouth

Rexford George P (Eliza H) insp 163 Pleasant h
234 do

Reynolds Alice A bkpr 553 Pleasant r 330 Cedar
Reynolds Alonzo F (Hattie A) R R car insp h 243
Chestnut

Reynolds Ambrose H (Beatrice L) carp h 561
Acushnet av

Reynolds Andrew A (Sarah) chauff 54 Mill rd h 203
River rd

Reynolds Charles D (Lottie F) carp h 89 Mill rd
Reynolds Clifford driver 2170 Acushnet av bds 914
Belleville av

Reynolds Culbert (Amelia) opr h 232 State
Reynolds Daniel (Margaret) opr h 11 Viall
Reynolds David B (Alice) chauff 188 N Water bds
436 Allen

Reynolds David B jr (Alice) chauff bds 436 Allen
Reynolds Edward A (Corina) piper h 330 Cedar
Reynolds Frank driver r 17 Weld

**REYNOLDS GEORGE H (Lena A) (Reynolds
The Printer) 34 N Second Tel 502 Resides
88 Park**

Reynolds Gladys C sch tchr Sanford sch r 88
Park

Reynolds Grace E bkpr 914 Belleville av
Reynolds Harold clk 1 King h at Fairhaven
Reynolds Helena O wvr r 31 Valentine

**REYNOLDS HERBERT C (Lillian M) Plumber
46 Wing Tel Bell 4556 h 352 Arnold**

Reynolds Howard N tinsmith res 178 North
Reynolds James E opr r 31 Valentine
Reynolds James F (Mary A) h 914 Belleville
Reynolds Jeannette L wid Joseph h 70 Mill

Reynolds John (Mary) designer Butler Mill h 31
Valentine

Reynolds John (Bella) wvr h 755 E French av
Reynolds Joseph A (Mary A) eng h 382 Maxfield
Reynolds Llewellyn B (Mary) mtrmn U St Ry Co
h 12 Rounds

Reynolds Lucretia A clk bds 373 Chancery
Reynolds Lucretia A Mrs opr h 463 Cottage
Reynolds Mabel A tel opr 57 N Second res 190
Clinton

Reynolds Merle C (Elsie) auto acces 931½ Allen
h 75 Taber

Reynolds Pamela H Mrs opr r 350 Elm
**REYNOLDS THE PRINTER (George H Rey-
nolds) Printer 34 N Second See Printers
Department**

Reynolds Wallace C tmstr r 914 Belleville av
Reynolds Wm watchmn r 172 State
Reynolds Wm A (Sarah E) box mkr 54 Mill rd h
203 River rd

Reynolds Wm D (Florette) sales 70 Union h 178
North

Reynolds Wm H (Eva L) driver h Braley rd
Reynolds Wm J (Jeane W) clk 81 Front r at N
Dartmouth

Reynolds Wm S chauff r 178 North
Rezendes Angelina wid Francisco h 55 Collette

Rezendes Antone copper wkr h 146 Belleville av
Rezendes Antone (Ellen) opr h 82 Belleville rd
Rezendes Antone (Rose) opr h 97 Phillips av

Rezendes Antone F (Rose) gro h 84 Earle
Rezendes Antone L opr bds 102 Collette
Rezendes Christina B opr r 158 Bates av

Rezendes Clemente opr r 78 Davis
Rezendes Constantino opr r 77 Davis
Rezendes Edmond (Mary) opr h 61 Katherine

Rezendes Emile (Mary) molder h 63 Grinnell
Rezendes Ernest F driver bds 41 Briggs
Rezendes Felicidade opr r 77 Davis

Rezendes Francis (Mary) carder h 105 Collette
Rezendes John clk 233 Coggeshall bds 77 Davis
Rezendes John mach bds 180 Princeton

Rezendes Jordan twister bds 180 Princeton
Rezendes Jose opr r 77 Davis
Rezendes Jose P opr h 262 S Front

Rezendes Joseph variety 1760 Acushnet av r 77
Davis

Rezendes Joseph (Armena) opr h 180 Princeton
**REZENDES JOSEPH F (Rose F) Sausage
Manufacturer 433 S Second Tels Bell 3895
Auto 5713 h 41 Briggs See Sausage Depart-
ment**

Rezendes Joseph F jr (Lydia) sales 433 S Second
bds 41 Briggs

Rezendes Joseph M (Isabel M) fisherman h 21
Margin

Rezendes Manuel chauff bds 54 Lombard
Rezendes Manuel (Mary) comber tender h 149
Church

Rezendes Manuel (Mary) opr r 82 Belleville rd
Rezendes Manuel (Mary G) opr h 108 Princeton
Rezendes Manuel (Jennie) mtrmn U St Ry Co h
104 Austin

Rezendes Manuel opr h 311 Collette
Rezendes Manuel (Maria) h 77 Davis
Rezendes Manuel jr (Mary) paints h 381 Cogges-
hall

Rezendes Manuel E (Mary J) eng 66 Hlicks h 39
Mitchell

Rezendes Manuel F gro r 84 Earle
Rezendes Manuel F jr rem to Acushnet
Rezendes Manuel S (Virginia) lab h 102 Collette
Rezendes Manuel S jr spinner bds 102 Collette

Electric Shoe Repairing
Done While You Wait
Call MASON the Shoemaker
Work called for and delivered anywhere in the city

A. P. LAGASSE & SON

177 COVE

SERVICE AT
ALL HOURS

FUNERAL DIRECTOR

LADY
ASSISTANT

COMPLETE EQUIPMENT

Telephone Bell 1324.

Old Furs
Repaired
Remodeled
& Redyed

Fur House of Sidney
250 UNION ST. Tel. Bell 1976
New Bedford's Most Reliable Fur Shop

We Store
Your Furs
During the
Summer Months

NEW BEDFORD DIRECTORY, 1923

621

Rezendes Manuel T (Diamond Wet Wash Laundry) 21 Hathaway
Rezendes Margaret wid Joseph M h 54 Lombard
Rezendes Margaret F r 41 Briggs
Rezendes Maria N r 78 Davis
Rezendes Mary dom r 108 Princeton
Rezendes Mary opr r 116 Belleville rd
Rezendes Mary opr bds 180 Princeton
Rezendes Milo (Maria) opr h 495 First
Rezendes Paul elect 774 Pleasant bds 180 Princeton
Rezup Mato (Hato) opr h 12 Bullard
Rheaume Joseph D (Elizabeth) clk h 910 S Water
Rheaume Leo (Jennie) fixer h 18 Ashley
Rheaume Oscar (Mary L) lab h 23 Bentley
Rheaume Telephone (Bella) chauf h 311 N Front
Rhodes Addie wid H Warren bds 157 North
Rhodes Ellen F h 163 Maxfield
Rhodes Ernest B (Susan) variety 57 W French av h do
Rhodes George H (Nellie W) (Rhodes, Woodward & Co) h 23 Maple
Rhodes John B (Florence) asst treas gen mgr 123 Front h 143 Cottage
RHODES J C & CO INC John B Rhodes Assistant Treasurer and General Manager Shoe Eyelets 123 Front Tel Bell 277
Rhodes J P Co George W Howland agt cotton brokers 23 N Second
Rhodes Matthew H opr r 57 W French av
Rhodes Woodward & Co (George H Rhodes Francis Woodward) cotton 45 William
Riach Charles elect h 60 Peckham
Riach Nessie bkpr bds 60 Peckham
Rialto Theatre Edward D Davenport mgr 43 Weld
Ribchester Edith case wkr 12 S Sixth r 73 Rounds
Ribchester John (Sarah) overseer Quisset Mills h 73 Rounds
Ribchester Marion G sten 144 S Water bds 73 Rounds
Ribeiro Antonio (Julia) opr h 102 Potomska
Ribeiro Antonio B opr h 149 Hathaway
Ribeiro Antonio J speeder tmr h 30 Dunbar
Ribeiro August (Mary) fishermn h 127 Belleville av
Ribeiro Carlo clk r 574 S Water
Ribeiro Cazimiro (Mary) opr h 238 S Second
Ribeiro Innocentio opr h 649 First
Ribeiro Joao (Palmira) opr h 604 S Second
Ribeiro Joaquim (Mary) opr h 13 Grandfield
Ribeiro John (Mary) carp h 187 Matthew
Ribeiro Joseph (Maria) firemn h 12 Beetle
Ribeiro Joseph (Leonore) opr h 127 Belleville av
Ribeiro Joseph (Mary) opr h 730 S Water
Ribeiro Joseph opr r 926 S Water
Ribeiro Julio (Zulmira) opr h 141 1/2 Cannon
Ribeiro Louis P opr res 162 Sawyer
Ribeiro Manuel baker r 162 Acushnet av
Ribeiro Manuel lab h 27 Elm
Ribeiro Manuel r 47 Collette
Ribeiro Mario shoe rpr 93 Potomska r 96 Purchase
Ribeiro Mary Mrs h 75 Acushnet av
Ribeiro Raoul (Mary) prop h 556 S Water
Ribeiro Raoul (Mary) go 580 S Water h 556 do
Riber Nicholas J (Agnes) glass ctr h 29 Fern
Riby Theresa cook 270 Union
Ricard Arsene (Angelina) (A Ricard & Co) 142 Nye h 103 Holly
RICARD A & CO (Arsene Ricard) Finishing Lumber and Cabinet Work. Masons' Materials, 142 Nye Tels Bell 979 Auto 2027
Ricard Delpha clk h 128 Ashley boul
Ricard Georgianna wid 79 Holly
Ricard Herve D (Alma) (Ricard & Cote) 380 Sawyer h 155 Ashley boul

RICARD JOHN B General Contractor and Builder 58 Middle Tel Bell 2776 h 118 Whitman See left top lines
Ricard Joseph O (Blanche) gro h 110 Whitman
Ricard Levi (Mary Rose) fore 142 Nye h 91 Holly
Ricard Napoleon h 128 Ashley boul
Ricard Romeo carp 152 Nye bds 91 Holly
Ricard Victoria bds 79 Holly
RICARD & COTE (Herve D Ricard) Hay Grain and Feeds 380 Sawyer Tels Bell 2717 and Auto 2231
Ricardo John (Maria) opr h 194 Belleville av
Ricardo Joseph lab h 18 Howland
Ricardo Mary wid Joseph h 288 Dartmouth
Ricardo Peter clk res 288 Dartmouth
Ricci Vincenzo lab U St Ry Co h 246 State
Rice Arthur W (Lottie) cond U St Ry Co h 764 Kempton
RICE CHARLES H Manager Rice Square Truck Co 386 Acushnet av h at Worcester
Rice Emeline bds 764 Kempton
Rice Hallet L (Annie L) fore 123 Front h 37 Keene
RICE HERBERT E Asst Mgr Rice Square Truck Co 386 Acushnet av h at Worcester
Rice John B clk bds 104 South
RICE SQUARE TRUCK CO Charles H Rice Manager 386 Acushnet av Tel Bell 2050 See Trucking Department
Rich Mary O Mrs h 216 Second
Rich Sewall W (Ruth) sales 498 Pleasant r at S Dartmouth
Rich Solomon L pntr h rear 527 S Water
Richard Adelard (Valerie) mgr 140 Belleville rd h 1757 Acushnet av
Richard Adolphe (Dometime) lab bds 1737 Acushnet av
Richard Albert car clnr res 88 Tallman
Richard Alfred lineemn 688 Pleasant r at Fairhaven
Richard Alfred opr r 145 Bullard
Richard Alfred opr bds 112 Howard av
Richard Alfred (Rose) wvr h 11 Viall
Richard Alfreda bkpr 77 Bedford
Richard Alice opr res 61 Bullard
Richard Alice Mrs floor mgr 1081 Acushnet av h 417 N Front
Richard Alma opr bds 112 Howard av
Richard Alphonse (Florina) wvr res 9 Roosevelt
Richard Alphonse died Mar 10 1922
Richard Alyre lab r 111 Princeton
Richard Amelia wid John h 24 Merrill
Richard Anna opr bds 111 Princeton
Richard Arthur (Ida) auto mach 115 Ashley boul h 268 N Front
Richard Arthur (Johanna) opr h 227 Eugenia
Richard Azelle wid Alphonse h 1149 Acushnet av
Richard Bertha r 285 Earle
Richard Calise (Rose) stone ctr h 88 Tallman
Richard Cecilia r 268 N Front
Richard Clement (Sarah) yarn clk h 6 Austin
Richard Cyril (Emilia) third hd h 490 Ashley boul
Richard Delphis (Albina) opr h 384 N Front
Richard Denis (Eva) loom fixer h 75 Emma
Richard Diana wvr res 9 Roosevelt
Richard Edmund P (Albertine) opr h 27 Ashley
Richard Edmund (Matilda) fishermn h 106 Tinkham
Richard Emilda opr r 121 Webster
Richard Emma wid of Arthur h 295 Shaw
Richard Euclid (Lydia) wvr h 121 Webster
Richard Eugene (Alexina) lab r 154 Eugenia
Richard Eugenia opr res 24 Merrill
Richard Eustache (Mary) carp h 301 Sawyer
Richard Eva clk bds 227 Eugenia

Goodrich Truck and
Victor Pneumatic
TIRES
SPOONER & ANDREWS
... DISTRIBUTORS ...

KINYON'S COMMERCIAL SCHOOL

WILL FURNISH YOU OFFICE HELP FREE

DUFF BLDG., Cor. William and Pleasant Sts., NEW BEDFORD, MASS.

John B. Ricard CONTRACTOR BUILDER

Electric Floor Surfacing

58 MIDDLE ST., Tel. Bell 2776.

CABINET MAKEE, JOBBING.

622

W. A. GREENOUGH & CO.'S

Registered and Consulting
OPTOMETRISTS AND OPTICIANS
NEW BEDFORD, MASS.
The Samuel Ward Co. OPTOMETRISTS AND OPTICIANS
1368 ACUSHNET AVENUE

Richard Exariste elect lds 112 Howard av
Richard Exilda opr res 60 Tallman
Richard Frank P carp r 139 Perry
Richard Fred (Eva) lab h 103 Clifford
Richard Gilbert (Pauline) h 291 N Front
Richard Hector (Exilda) carp h 50 Nye
Richard Henrietta opr r 1279 Acushnet av
Richard Henry elect bds 112 Howard av
Richard Henry (Domette) fishermn h 1891 Acush-
net av
Richard Henry opr r 51 Princeton
Richard Henry (Cecile) pntr h 214 Coffin av
Richard Hervey J (Concorde) prov 393 Ashley boul
brakemn N Y N H II h 192 Query
Richard Hilaire (Josephine) h 51 Princeton
Richard Ida opr bds 112 Howard av
Richard Irving (Concorde) gro bds 192 Query
Richard Jasemin opr bds 1891 Acushnet av
Richard Jean (Alexenia) lab h 15 Eugenia
Richard Jennie bkpr r 285 Earle
Richard John B (Rose) carp h 232 Central
Richard Joseph clk r 51 Princeton
Richard Joseph chauff bds 417 N Front
Richard Joseph theatre hlpr bds 94 Beetle
Richard Joseph truckman 206 Coffin av res at
Acushnet
Richard Joseph A third hd r 923 Bristol
Richard Joseph C clk res 88 Tallman
Richard Joseph C (367 Sawyer) died Jan 19 1922
Richard Julia student bds 3893 Acushnet av
Richard Laura opr r 111 Princeton
Richard Leah opr r 229 Brook
Richard Levi driver bds 51 Princeton
Richard Louis (Josephine) opr h 363 Coggeshall
Richard Ludger r 9 Roosevelt
Richard Marcel doffer res 9 Roosevelt
Richard Margaret Mrs r 256 Shaw
Richard Mary opr r 16 Griffin
Richard Mary Mrs opr h 145 Bullard
Richard Mary G opr h 285 Earle
Richard Mary R dom h 285 Earle
Richard Mary T corsetiere bds 1370 Acushnet av
Richard Noe (Carmilia) loom fixer h 80 Hope
Richard Oliver (Philomene) loom fixer h 166
Hatch
Richard Oliver (Anneline) mason h 88 Tallman
Richard Onesime milk mn r 20 Princeton
Richard Onesime opr res 24 Merrill
Richard Philias (Emma) opr h 112 Howard av
Richard Philip (Annaise) opr h 9 Roosevelt
Richard Philip (Anna) bde h 268 N Front
Richard Regina opr bds 112 Howard av
Richard Rolland opr bds 145 Bullard
Richard Rose Mrs seam 185 Union h 11 Viall
Richard Susanna wid Fred h 111 Princeton
Richard Thadei (Jennie) mtrmn U St Ry Co h 79
Linden
Richard Theodore (Jane) mtrmn h 79 Linden
Richard Theophile opr ft Howard av r at N Fair-
haven
Richard Thomas (Alida) milk 38 Pontiac h 35 do
Richard Victoria Mrs h 51 Deane
Richard Wilfred yardmn res 9 Roosevelt
Richard Wm opr r 291 N Front
Richard Zephrin mason res 9 Roosevelt
Richard Zoel (Alma) variety 551 N Front h do
Richards Alfred H (Mary) carp h 122 Rivet
Richards Anthony (Julia) opr bds 245 Purchase
Richards Arthur H (Alma) contr h 205 Brownell
RICHARDS ARTHUR J. (Ada L.) Prop.
Beacon Laundry. 5 Nauset. h. 52 Jenny
Lnd. Tel. Auto 2173-1637. Bell 1074-3 See
right side lines.

Richards Charles (Ellen) student 1132 Purchase h
164 Holly
Richards George D sporting gds 218 Union bds 21
S Emerson
Richards Henry (Clara) decorator h 27 Thompson
Richards Henry (Clara) pntr h 27 Thompson
Richards James (Margaret) loom fixer h Dutton
Richards James (Cora) pntr h 19 Hicks
Richards John R (Eliza) opr h 171 Ashley boul
Richards Josephine opr r 363 Coggeshall
Richards Laura J wid Edward R h 74 Spruce
Richards Malvina bkpr 1671 Acushnet av
Richards Mary F opr res 16 Griffin
Richards Wm D h 77 Bedford
Richards see Richard
Richardson Ada winder bds 139 Butler
Richardson Alice M student res 109 Bedford
Richardson Bertha M hairdrsr r 467 Pleasant
Richardson Clifford G (Jennie) shipper h 255 Austin
Richardson Deborah wid John bds 109 Bedford
Richardson Ererill M tel opr 57 Second r 255
Austin
Richardson Florence H tel opr 57 N Second bds 281
Park
Richardson Fred (Alice) opr h 165 David
Richardson George C (Elizabeth) (Richardson &
Co) h 273 Cedar
Richardson Hetty h 33 Fruit
Richardson Isable wid Harry h 197 Hawthorn
Richardson John (Ada) opr h 139 Bulter
Richardson John W (Mary) spur h 845 Brock av
Richardson Joshua night watchmn h 882 Belleville av
Richardson Laura M hkpr 305 Cedar
Richardson Louis H insp of plumbing 217 Municip-
al Bldg h 221 Elm
Richardson Mary A hkpr 115 Division
Richardson Mary E wid Henry h 17 Reynolds
Richardson Nancy opr res 845 Brock av
Richardson Thomas died July 18 1922
Richardson Wm (Eliza) lab h 139 Butler
Richardson Wm H h 281 Park
**RICHARDSON & CO (George C Richardson
and Frank Crabtree) Used Automobiles
686 Cottage Tel Bell 630**
Richer Amanda D opr res 845 Brock av
Richer Edmond A opr res 845 Brock av
Richer Flavien (Claire) pntr h 188 Collette
Richer Henry (Oyline) bksmith h 52 Oaklawn
Richer Henry (Flora) pntr r 214 Sawyer
Richer Jennie L opr res 845 Brock av
Richer Leo (Alice D) pntr h 929 County
Richer Loretta opr r 214 Sawyer
Richer Lydia D dom res 845 Brock av
Richer Rodolph (Winifred) pntr h 214 Sawyer
Richer Rosanna wid Adolphe h 214 Sawyer
Richer Winifred opr r 63 Clifford
Richie Beatrice opr r 72 Ruth
Richman Max (Mollie) shoes 867 S Water h 652
Union
**RICHMOND CHARLES N Conveyancer 3 S
Sixth Tels Bell 657 Auto 1445; h 352 Union
Tel Bell 3117-W See Conveyancers Depart-
ment**
Richmond Elizabeth h 56 Elm
Richmond Emma C res 351 Union
Richmond Frederick (Annie) overseer Whitman
Mills h 230 Belleville rd
Richmond Henry baker 372 Kempton h 1 Wash sq
Richmond Marianna N res 352 Union
Richmond Oscar R supt 247 Shawmut av h at Fall
River
Richmond Samuel P (Ella B) h 49 Walnut
Richter Caroline J opr r 353 Davis

Hemingway Bros.

HEAVY TEAMING and AUTO TRUCKING

407 BOLTON ST., Garage at 19 Swift St.

NEW BEDFORD, MASS.

Bell 3638—Auto. 5617.

SIMMONS & LANGLOIS CO.

Dealers in Men's Clothing and Ladies' Garments

The Store of Snap and Style

1057-1059 Acushnet Avenue

Bell Phone 1998

NEW BEDFORD DIRECTORY, 1923

623

Ricketson Alfred C (Luella M) fore 908 Purchase
rm 408 r 219 North
Ricketson Anna h 10 Anthony
Ricketson Anna C tea room res 67 Allen
Ricketson Arthur E. (Dora A) gro 261 Arnold h
259 do
Ricketson Arthur J clk 92 Allen r 80 Dartmouth
Ricketson Cecile C h 14 Pope
Ricketson Charles F (Mabel F) glass ctr h 770
Kempton
Ricketson Charles L (Florence T) (Ricketson Motor
Car Co) and garage 35 Hillman h 108 School
Ricketson Elias M master mariner h 80 Dartmouth
Ricketson Elmer (Etta M) student r 218 Tremont
Ricketson Ethel M comb reneedle r 177 Allen
Ricketson Florence super 166 William r 80 Dart-
mouth
Ricketson Frank M (Emma) carp h 121 Ash
Ricketson Frederick E (Anna G) fourth asst chief
sta 2 h 42 Keen
Ricketson Henry N (Lillian) clk 185 Union h 47
Lombard
Ricketson Herbert L clk r 177 Allen
Ricketson Katherine W r 80 Dartmouth
Ricketson Leonard W (Ricketson Motor Car Co)
h at Fairhaven
Ricketson Louisa artist r 55 Walnut
Ricketson Maria A D wid Wm died Jan 14 1922
Ricketson Mildred clk 240 Union r 121 Ash
Ricketson Milford C clk 878 Purchase res 189 Park
Ricketson Motor Car Co (Charles L and Leonard
W Ricketson) 1094 Purchase
Ricketson M Elizabeth wid J Arthur r 345 Union
Ricketson Orion (Annie B) solderer h 146 State
Ricketson Silas T (Margaret H) chauff h 504 County
Ricketson Susan S wid Charles W h 67 Allen
Ricketson Walton sculptor 10 Anthony h do
Ridock Jane nurse res 44 Woodlawn av
Ridock John student res 44 Woodlawn av
Ridock Marion drawer in b 44 Woodlawn av
Ridock Peter (Agnes) wvr h 44 Woodlawn av
Rideout Otis A (Susie) wvr h 1625 Purchase
Rider Carrie S clk Kilburn Mill res 24 Cedar
Rider Ethel F res 24 Cedar
Rider Eugene A (Caroline S) h 24 Cedar
Rider see Ryder
Ridgeway Annie wid Edwin h I Harper ct
Riding Albert E (Emily) firemn h 127 State
Riding Arthur J clk 818 Purchase r 127 State
Riding Clara wvr r 193 Phillips av
Riding Harry (Julia) bookbinder h 184 Belle-
ville rd
Riding Harry J mach r 139 Merrimac
Riding Mary wid Joseph h 207 Whitman
Riding Rachael opr bds 207 Whitman
Riding Samuel r 133 Ruth
Riding Samuel F mach r 127 State
Ridings Thomas H (Annie) janitor Abraham Lin-
coln sch h 177 Wood
Riech Mary dom h 341 Earle
Rieff John (Mary) wvr h 161 Hathaway
Riel Joseph (Anna) wvr h 194 Phillips av
Riel Yvonne opr h 5 McGurk
Rielly John M (Maria) plmbr h 236 Kempton
Rielly Joseph P (Adele) plmbr 46 Linden h 9 Rich-
mond
Riendeau Benjamin (Mary) fixer h 211 Collette
Riendeau Gilbert (Mary) driver h 826 County
Riendeau Joseph A (Eva R) opr h 62 Woodlawn av
Riendeau Mary L wid Mizeal h rear 85 Austin
Riendeau Sylvio (Rose) mach h 1899 Purchase
Rigazio Baptiste (Teresa) lab bds 6 Wall
Rigazio Victor (Rose) lab h 545 Acushnet av

Ryby Christopher E (Catherine N) cond U St Ry
Co h 38 Bullock
Ryby Christopher E jr student bds 38 Bullock
Ryby Edmond shipper Hathaway Mfg Co bds 38
Bullock
Ryby Frank clk 1368 Acushnet av bds 12 Reynolds
Ryby Fred opr r 303 Sawyer
Ryby James H (Sarah A) spinner h 12 Reynolds
Ryby John (Lena M) tinsmith h 118 Carroll
Ryby Louise wvr res 303 Sawyer
Ryby Marian E clk bds 38 Bullock
Ryby Richard (Mary) spr h 303 Sawyer
Ryby Ruth student bds 12 Reynolds
Rygg Albert (Evehannah) fore h 1610 Purchase
Rigley Nellie D r 620 Roosevelt
Rigley Wm (Agnes) lab h 18 Roosevelt
Rigo Frank (Helena) opr h 791 E French av
Rihbany Bros (Samuel and Peter) gros 368 Kempt-
ton
Rihbany Peter (Jennie G) (Rihbany Bros) h 484
Coggeshall
Rihbany Samuel (Rihbany Bros) r 484 Coggeshall
Riley Albert F (Lucy) designer h 111 Mt Vernon
Riley Alice wvr bds 706 Summer
Riley Alice wid Wm h 945 Brock av
Riley Alice A sten bds 17 Robeson
Riley Anna G tchr res 21 Shawmut av
Riley Anna M tchr bds 387 Arnold
Riley Annie F mlrnr bds 550 County
Riley Arthur R chauff bds 162 Chancery
Riley Arthur W clk 778 Purchase r 135 Arnold
Riley Catherine A wid Dennis h 382 Cedar
Riley Catherine L (Annie B) r 95 S Sixth
Riley Charles N (Annie B) gardener h 606 Allen
Riley C Leo (Mary) elect 5 Cannon h 340 Austin
Riley Earl C examiner h 945 Brock av
Riley Edward F second hd r 355 Cedar
Riley Edward F pro 515 Kempton res 21 Shawmut av
Riley Edwin M chauff h 286 Elm
Riley Elizabeth wvr bds 706 Summer
Riley Elizabeth wid Thomas opr r 866 Brock av
Riley Elizabeth A wid Frank died Mar 22 1922
Riley Elizabeth M wid John F h 21 Shawmut av
Riley Ellen wid Cornelius speeder tndr r 1236
Pleasant
Riley Emma wid Michael h 97 Linden
Riley Ernest (Sarah A) loom fixer h 207 Brook
Riley Ethel Mrs wvr h 244 Belleville rd
Riley Florence cloth insp 706 Summer
Riley Florence ldgh 974 Purchase
Riley Francis J (Mabel E) eng h 141 Peckham
Riley Frank died Sept 2 1921
Riley Frank (Elizabeth N) opr h 126 Reynolds
Riley Frank E (Mary) chauff h 97 Linden
Riley Frank M (Elizabeth) eng h 702 Hathaway
Riley Frank R hosemnr Engine 3 bds 162 Chancery
Riley Harriet S tchr res 45 Page
Riley Herbert (Mary A) auto accessories 1453
Acushnet av h 60 Arlington
Riley James H (Frances M) lab h 53 Hicks
Riley James H meat ctr 943 Purchase bds 101 Max-
field
Riley James S watchmn h 246 Purchase
Riley Jeremiah lab bds 15 Smith
Riley John E (Ellen) overseer h 355 Cedar
Riley John F eng Hathaway Mfg Co h 17 Robeson
Riley John H (Mary) second hd h 79 Linden
Riley John H (Mary L) loom fixer h 26 Lucas
Riley John H (Sarah) twister h 22 Reynolds
Riley John S (Susan G) rope mkr h 162 Chancery
Riley John T third hd bds 355 Cedar
Riley John W clk 688 Pleasant r 34 S Emerson
Riley Kate maid bds 67 Russell

First and Second Mortgages at Six Per Cent

New England Home Construction Co., Inc.

ROOM 5, ZELTZ BLDG., COR. UNION AND SIXTH STS.,
NEW BEDFORD, MASS.

Slocum & Kilburn

23-27 N. Water St. Tels. Bell 5100-5101
Automatic 1162

Mill Supplies Electrical Supplies

Dyers**LEWANDOS****Cleaners**

NEW BEDFORD SHOP—672 PURCHASE STREET

Shops in all Large Cities of the East Telephone Bell 1203

624

W. A. GREENOUGH & CO.'S

Edward M. Girton
 81 North Street :: :: Fairhaven, Mass.
General Contractor and
Builder Telephone 875 W
Sand, Gravel and Trucking

Riley Katherine E hkpr 246 Purchase
 Riley Katherine F clk 128 Union
 Riley Katherine V Mrs h 387 Arnold
 Riley Luke (Cora) iron wkr h 46 Belleville rd
 Riley Margaret hkpr 110 Summer
 Riley Margaret wid John W h 36 Atlantic
 Riley Martin opr res 67 Coffin av
 Riley Mary opr r 20 Morton ct
 Riley Mary A maid 110 Summer
 Riley Mary A h 1207 Pleasant
 Riley Mary A bds 550 County
 Riley Michael A (Susan) janitor 240 Mill h 95 S Sixth
 Riley Michael J (Alice) stone ctr h 35 Central
 Riley Michael J died Aug 26 1921
 Riley Norris (Esther) spinner h 240 Collette
 Riley Peter J (Mary A C) (Riley & Galligan) 522 County h 53 Morgan
 Riley Philip steel wkr res 40 Russell
 Riley Robert H (Emma) chauff h 36 Atlantic
 Riley Theresa wid Patrick h 135 Arnold
 Riley Thomas E (Mary A) piper h 198 Belleville rd
 Riley Thomas F asst jan Reg of Deeds r 550 County
 Riley Thomas P (Ada) lab h 18 Washburn
 Riley Wm (Gertrude) lab h 96 Linden
 Riley Wm (Albina) police Sta 2 h 10 Bellevue
 Riley Wm lab bds 53 Hicks
 Riley Wm real est r 97 Linden
 Riley Wm C shoe wkr bds 382 Cedar
 Riley Wm F clk bds 550 County
 Riley Wm F sales res 97 Linden
 Riley Wm H janitor r 67 School
 Riley Wm J (Mary) cond U St Ry Co h 536 Summer
 Riley & Galligan (Peter J Riley Charles A Galligan) real est 522 County
 Riley see Reilly and Rielly
 Rimmer John hpr h 12 Mt Pleasant la
 Rimmer Thomas A (Mary) cyclet wkr h 12 Mt Pleasant la
 Rimmer Wm (Martha) fixer h 91 Reynolds
 Rindi Ella sten bds 226 Myrtle
 Rindi Frank (Mary) wkr h 226 Myrtle
 Ring Alice G tchr Allen F Wood sch bds 66 Forest
 Ring Daniel T (Mary) lab 214 S Water h 181 North
 Ring Jeremiah (Margaret) chauff h 48 Ocean
 Ring Margaret clk 6 Campbell bds 48 Ocean
 Ring Thomas F mech 216 Cottage r 48 Ocean
 Ring Twisters Union Manuel F Silva sec 712 Purchase rm 8
 Ring Wm fitter bds 3 Seneca
 Riopel Azarie (Delvina) opr h 291 Sawyer
 Riopel Delia wid Nickolas r 19 Peckham
 Riopel Louis (Mina) driver h 142 Phillips av
 Riordon Catherine wid Timothy h 329 Purchase
 Riordon Mary J maid 404 County
 Rioux Albert shipper William cor Acushnet av r 34 Ryan
 Rioux Alfred J (Blanche) third hd h 212 Central
 Rioux Alphonsine Mrs ldgh 21 Madison
 Rioux Anthony lab bds 117 Coffin av
 Rioux Armand L (Laurette) (Benjamin & Rioux) grocers 1404 Acushnet av h 301 Coffin av
 Rioux Arthur (Rose) speeder tndr r 117 Coffin av
 Rioux Cecelia B opr res 110 Belleville rd
 Rioux Charles (Eva) planing mill 116 Glennon h 114 do
 Rioux Edith wid John B h 110 Belleville rd
 Rioux Elol lab r 374 Brook
 Rioux Eva opr res 110 Belleville rd
 Rioux Felix clk res 446 N Front
 Rioux Grace L drawer in bds 446 N Front
 Rioux Ida typist in bds 446 N Front
 Rioux Ida opr bds 150 Nash rd

Rioux Paul (Rose) carp h 75 Holly
 Rioux Paul sales 514 Pleasant h at Fairhaven
 Rioux Philip (Minnie) opr h 293 Davis
 Rioux Rose wid Julien h 117 Coffin av
 Rioux Sylvio wvr r 212 Central
 Rioux Wm J lab bds 446 N Front
 Ripley Alice clk r 96 Willis
 Ripley Alice H r 38 Shore
 Ripley Charles (Edith) brklyr h 20 Warren
 Ripley Chester S comp Standard r 96 Willis
 Ripley Frederick (Mildred) brklyr h 84 Rodney
 Ripley Gamaliel (Jennie) auto opr 62 Middle r 221 North
 Ripley George W (Alice Anna) bklyr h 38 Shore
 Ripley George W jr opr r 38 Shore
 Ripley Harry (Emma M) drill wkr h 42 Hill
 Ripley Isabel opr res 221 North
 Ripley Myra B Mrs sorter r 297 Acushnet av
 Ripley Robert (Eliza H) pntr 152 Whitman h do
 Ripley Wm V (Emma) caterer h 96 Willis
 Rishon Arthur (Eva L) opr h 15 1/2 Viall
 Risley J Norman (Marion W) phys 271 Union h 71 Maple
 Rizzo Francesca wid h 474 Hillman
 Rita Joseph A picker bds 107 Coffin av
 Rita Antone C (Mary J) stmftr 125 N Water h 22 Swift
 Ritchie David F (Louise A) supt 24 Elm r 154 Campbell
 Ritchie Magdalene E sten 20 Market r 314 Court
 Ritchie Mark (Janet) sec h 236 Mt Pleasant
 Ritchie Mary E tchr Wm H Taylor sch res 236 Mt Pleasant
 Ritchie Rachel clk 1 Sears ct h 326 Cedar
 Ritchie Wm (Maud B) treas-mgr 24 Elm r 83 Mill
 Ritolene Chemical Co (Florence M Reilly) 394 Union
 Ritter Adelaide wid John W h 114 Cedar
 Ritter Blanche O r 114 Cedar
 Ritter Lanra W bds 114 Cedar
 Rivard Alfred (Roseanna) opr h 103 Beetle
 Rivard Alphonse (Olivine) opr h 325 N Front
 Rivard Clara drsmkr res 491 Purchase
 Rivard Epelentine bkpr r 49 North
 Rivard Elmo (Alma) watchmn h 61 Kearsarge
 Rivard Evelyn M opr r 9 Bentley
 Rivard Everett A chauff bds 9 Bentley
 Rivard Flora bkpr 61 William res 49 North
 Rivard Hormidas res 164 Sawyer
 Rivard John (Ida) opr h 49 North
 Rivard Josephine wid Moise h 9 Bentley
 Rivard Mary A wid Albanie opr r Marcotte
 Rivard Rose opr r 103 Beetle
 Rivard Selina Mrs h 1822 1/2 Purchase
 Rivard Velma clk bds 9 Bentley
 Riveiro Manuel (Velo & Reveiro) bds 262 Acushnet av
 Rivet Arthur (Viola L) chauff h 426 N Front
 Rivet Celina died April 25 1922
 Rivet Mary opr h 315 N Front
 Rivinius G A & Co Francis S Winsper mgr cotton 555 Pleasant rm 3
 Rijpa Felix opr r 15 Grandfield
 Roach Frederick T (Elizabeth) asst insp of wires 212 Municipal bldg h 253 Palmer
 Roach Henry J wvr bds 22 Bullock
 Roach see Roche and Rotch
 Roache Joseph (Marsha) cook h 608 S Second
 Robak Joseph (Bartha) wvr h 1 Acushnet av
 Robak Marc opr h 539 S Second
 Robbins Addie A wid Henry L h 31 Seventh
 Robbins Alfred W (Patience R) fore 158 Bullard h 892 County

Jonathan Handy Co.

28-30 WILLIAM

Tels. Bell 327, Automatic 1152.

IRON AND STEEL**HEAVY HARDWARE****BLACKSMITH SUPPLIES**

GEORGE J. DODGE

STORE FIXTURES
CABINET WORK
GENERAL JOBBING

PLANING SAWING TURNING
Telephone Bell 1757

206 North Water St.

NEW BEDFORD DIRECTORY, 1923

625

Robbins Arthur E (Effie W) delicatessen 1877
Acushnet av r 8 Plymouth
Robbins Arthur E (Agnes G) h 84 Spring
Robbins Carrie L wid Charles H bds 141 Summer
ROBBINS CARROLL G (Robbins Electric Co)
356 Acushnet Av h 113 Chestnut Fairhaven
Tel Bell 4789-M
Robbins Charles H (Catherine) supt 750 Belleville
av h 141 Summer
Robbins Edmund M gardener bds 486 Cottage
Robbins Edward B (Jennie C B) h 72 North
ROBBINS ELECTRIC CO (Carroll G Robbins)
Electrical Engineers and Contractors 356
Acushnet Av Tel Bell 3125 See Electrical
Contractors Department
ROBBINS ELMER E Jr Physician Eye Ear,
Nose and Throat-Consultation by Appointment
101 School Tel Bell 4475-W h 55 Florence
Tel Bell 4475-R
Robbins Eva wid clk 601 Orchard r 494 Rivet
Robbins E Stanley (Myra F) h 240 Hawthorn
Robbins Frank B (Emma C) h 115 Rotch
Robbins George O jr (Ethel W) sales 103 William
h 59 Foster
Robbins Harry A (Ella) watchmn U St Ry Co h 21
Willis
Robbins Jennie wid John F h 55 Maxfield
Robbins Lucy Mrs r 722 Kempton
Robbins Margaret Mrs laund h 506 Rivet
Robbins Marian L Mrs h 144 Elm
Robbins Ralph P clk 15 Hamilton r 22 Buttonwood
Robbins Samuel clothing 1190 Acushnet av bds 275
County
Robbins Thomas C h 486 Cottage
Robbins Walter (Susan) R R eng h 22 Buttonwood
Robbins Wm (Alice) eyelet wkr h 55 Smith
Robbins Winfred S died July 21 1922
Roben Isadore (Celia) pdfr h 59 Adams
Robenolt Edward A (Beatrice C) opr h 23 Sycam-
ore
Robenolt Edward S (Emma D) vacuum clnr h 23
Sycamore
Robenolt Ethel L sten r 23 Sycamore
Robenolt Wm F r 23 Sycamore
Roberge Arsene (Rose A) wvr h 520 N Front
Roberge Camille elev opr 358 N Front
Roberge Delia opr h 175 Eugenia
Roberge Edmond wvr r 173 Princeton
Roberge Evelyn wvr r 141 Query
Roberge Ferdinand (Hermine) speeder tndr h 50
Rockdale av
Roberge Mary wid Dorie h 173 Princeton
Roberge Michel (Mary) copper wkr h 19 Hicks
Roberge Wilfred (Roberge & McKay) bds 323
County
Roberge Wm (Anna) wvr res 37 Query
Roberge & McKay (Wilfred Roberge Felix McKay)
gros 329 County
Robert Adelard lab r 124 N Front
Robert Albert (Alma L) wvr b 124 N Front
Robert Arthur (Olive) lab h Lowell
Robert Arthur opr h 186 Deane
ROBERT CAMILLE J Druggist 629 Brock av
h 159 Clara
Robert Cora C tchr res 72 Delano
Robert Dora opr res 186 Deane
Robert Eli A (Ida) barber h 35 Bentley
Robert Elmir Mrs r 167 Eugenia
Robert Frank (Rose) opr h 12 Cotter
Robert George opr h 124 N Front
Robert Hector clk r 1060 Acushnet av
Robert Henry (Bertha) wvr h 168 Hathaway
Robert Hercule (Olive) carp h Appleton

Robert Hormidas (Albertina) loom fixer h 2585
Acushnet av
Robert Ismael barber 1904 Acushnet av h 167
Eugenia
Robert Leo A plmbr h 167 Eugenia
Robert Levi (Ida) barber 1612 Acushnet av h 35
Bentley
Robert Marie A mus r 167 Eugenia
Robert Mary L Mrs res 20 Valentine
Robert Onesime wid Antoine died Mar 16 1922
Robert Raoul wvr res 124 N Front
Robert Samuel opr h 1 Harmony
Robert Theophile (Hedwidge) fixer h 37 Ellen
Robert Valmt lab r 124 N Front
Robert Wm P (Lclina) hosemn Eng 2 h 62 Spruce
Robert Zephirin J (Louise) vulcanizer 95½ County
h 85 Jouvett
Roberts Abraham spinner h 47 Ashley boul
Roberts Albert (Valma) opr h 111 Beetle
Roberts Albert J (Annabelle) loom fixer h 34 Crapo
Roberts Alfred (Eva) opr h 124 Rivet
Roberts Alfred (Louise) opr h 110 Hathaway
Roberts Alice charwoman P O bds 115 Franklin
Roberts Alice clk r 110 Hathaway
Roberts Anthony M (Mary) ins agt 508 Pleasant
rm 205 h 171 Charles
Roberts Arthur H E jr (Delphine) hosemn Eng 2
h 219 Rivet
Roberts Charles F (Lottie C) (Kenyon & Roberts)
ice 152 Florence h do
Roberts Dorothy clk 34 Prospect r at Fairhaven
Roberts Edmund jr (Delphine) hosemn Eng 2 h
88 Trinity
Roberts Edna H tchr C S Ashley sch bds at Fall
Rivet
Roberts Edward (Meline) opr h 1104 Pleasant
Roberts Edward M (Gladys H) chauff r 90 Linden
Roberts Elizabeth res 831 County
Roberts Eugene (Grace) opr h 409 Tarklin Hill rd
Roberts Frank (Bertha) clk r 306 Nash rd
Roberts Frederick (Martha) h 19 Roosevelt
Roberts Frederick W (Alice) h 62 Roosevelt
Roberts Gertrude I opr bds 34 Crapo
Roberts Henry (Lottie) dentist 133 Ruth h do
Roberts Henry (Annie) opr h 74 Ellen
Roberts Hervey (Marion) baker h 172 Division
Roberts Hormidas J (Clara) laddermn Ladder 1 h
2585 Acushnet av
Roberts James W (Alia A) opr h 664 Brock av
Roberts John phys res 863 Brock av
Roberts John clk r 95 N Second
Roberts John B (Rose) barber 29 Delano h 863
Brock av
Roberts John E (Ellen) carp h 152 Whitman
Roberts John H (Anna) carder h 286 Elm
Roberts John J (Phoebe S) elev opr 628 Pleasant
h 85 Scott
Roberts Joseph (Fannie) opr h 85 Scott
Roberts Joseph (Mary) farmer h 511 Prescott
Roberts Joseph (Mary) spinner h 547 Coggeshall
Roberts Joseph A (Mary) opr h 64 Hicks
Roberts Josephine wid Edward opr h 3 Harmony
Roberts Laura Mrs ldyh 79 Purchase
Roberts Leo plmbr r 167 Eugenia
Roberts Lillian bds 34 Crapo
Roberts Louis S (Evelyn) opr r 24 Shore
Roberts Louise D tchr Thomas Donaghy sch res
127 Maple
Roberts Marie A mus r 167 Eugenia
Roberts Mary h 72 Delano
Roberts Napoleon (Melvina) wvr h 1277 Purchase
Roberts Ovila (Rosealbo) opr h 165 Bates
Roberts Raoul variety 135 N Front r 124 do

James N. Conway
Shop: 5 Atlantic St.
New Bedford, Mass.

Heating Contractor
Steam :: Water

Power Plant Piping
Boiler and Pipe Covering
General Steam Fitting
Vacuum Cleaner Systems

Reliable Auto Washing & Trucking Co. Tel. Bell 107

OLIVER BENJAMIN, PROP., 19 MECHANICS LANE

Auto Washing Trucking Furniture Moving Parties Taken Anywhere

GREENE & WOOD LUMBER

Every Kind of

AND MILL WORK

PINE STREET, off SO. WATER STREET, NEW BEDFORD

626

W. A. GREENOUGH & CO.'S

Roberts Rose sten 575 Pleasant res at Fairhaven
Roberts Steadman student res 675 Cottage
Roberts Thomas (Florence) mule spinner h 45
Pierce

Roberts Thomas (Louise) opr h 15 Ruth
Roberts Thomas frt clk r 159 Weld
Roberts Victor sales r 420 Purchase
Roberts Wm clk res 547 Coggeshall

**ROBERTS WILLIAM (Harriet) Hardware
Paints and Bicycles 1460 Acushnet av Tel
Connections h 675 Cottage See Hardware
Department**

Roberts Wm D (Elizabeth) spinner h 159 Weld
Robertson Annie maid 74 Hawthorn
Robertson Charles E (Elizabeth M) ladder mn Ladder
I h 140 Mill

Robertson Dorothy S clk r 159 Park
Robertson Ellen G Mrs died Feb 1 1922
Robertson James W (Sarah A) mach h 421 Purchase
Robertson John h 156 Myrtle

**ROBERTSON MOTOR CAR CO Wm M Beebe,
Mgr Cadillac Dealers 216 Cottage**

Robertson Robert chauff r 1283 Purchase
Robertson Samuel (Edith C) pres 744 Pleasant
traffic mgr 216 Union h 29 Emerson

Robertson Sarah E clk r 421 Purchase
Robertson Wm F (Mamie) adjuster h 159 Park
Robertson & Co Lonnis E Bridgeman mgr cotton
588 Pleasant

Robery May waitress 21 S Sixth
Robes Joseph (Amelia) h 15 Beetle
Robeson Building 41-57 William

Robichaud Aime shoe rpr 529 N Front h 553 do
Robichaud Amido clk 344 Ashley boul r 335 do
Robichaud Amos (Jennie) h 553 N Front

Robichaud Arthur clk Mercury res 47 Hillman
Robichaud Daniel (Annie) linemn 43 William h 129
Bates

Robichaud Ellen opr r 41 Emma
Robichaud Emil (Alice) wvr h 151 David
Robichaud Emiliën (Ellen) opr h 255 Whitman

Robichaud Ethel E Mrs h 47 Hillman
Robichaud Fred (Amelia) wvr h 315 Prescott
Robichaud George (Alice) carp h 162 Tinkham

Robichaud Gilbert (Emily) dyesetter h 245 Ashley
boul

Robichaud Henry bds 553 N Front
Robichaud Isadore (Mary) ice man h 66 Penniman
Robichaud Samuel (Louise) opr h 125 Rivet

Robichaud Zelia opr bds 553 N Front
Robicheau Florence E bkpr 1079 Purchase r 82
Aquadneck

**ROBICHEAU JAMES P (Jennie) (Robicheau &
Blanchett) 1079 Purchase h 82 Aquidneck**

**ROBICHEAU & BLANCHETT (James P Robi-
cheau Charles A Blanchett) Land Developers
Lots Houses and Farms 1079 Purchase See
Real Estate Department**

Robida Alice insp res 167 Ash
Robida Arthur (Evangeline) driver h 500 N Front
Robida Frank lab h 214 Coffin av

Robida Joseph A (Cora) sales h 167 do
Robida Ludger (Laura) loom fixer h 201 Davis
Robideaux Adelard chauff Front cor Middle h at
Acushnet

Robideaux Albert (Laura) window clnr h 211
Nash rd

Robideaux Ludger (Clara) wvr h 122 Nash rd
Robidou Joseph (Annie) pntr r 1234 Purchase
Robidoux Arthur (Mary) pntr h 175 State

Robidoux Aurora Mrs h 344 N Front

Robidoux Elidor (Mederise) mtrmn U St Ry Co h
2602 Acushnet av

Robidoux Henry pntr r 727 Belleville av
Robidoux Victor (Mary L) clk 1223 Acushnet av h
4 Penniman

Robillard Annoniade clk r 1356 Acushnet av
Robillard Arthur V h 87 Whitman
Robillard Blanche speeder tndr res 9 Bentley

Robillard Camille E (Angelina) watch rpr h 104
Tallman

Robillard Charles (Cora) loom fixer h 190 Earle
Robillard Emile (Beatrice) wvr h 1101 County
Robillard Eugenie Mrs remnants 1235 Acushnet
av and 1080 S Water h 1356 do

Robillard James (Annie) carp h 187 Hathaway
Robillard Malande wid Wm h 9 Bentley
Robillard Olivia (Bertha) wvr r 190 Earle
Robillard Philibert O (Nora) mgr 1636 Acushnet av
h 178 Shaw

Robillard Victor H pntr h 194 Davis
Robin Alexander (Flora B) second hd h 29 Ellen
Robin Edmund I (Laura) gro 36 Hazard h do

Robin Marcel H (Rose L) opr h 127 Fair
Robins James (Annie) opr r 577 Cottage
Robins Mary opr res 60 N Second

Robinson Ada M tel opr 57 N Second r 345 Union
Robinson Addie h 31 Seventh
Robinson Albert E (Beatrice) tinsmith h 58 Mt
Vernon

Robinson Alice R tchr sewing public schools bds at
Fairhaven

Robinson Anne M mlnr 1619 Acushnet av
Robinson Arthur (Elizabeth H) steam ftr h 235
Belleville rd

Robinson Arthur pilot bds 3429 Acushnet av
Robinson Arthur P clk 156 Weld h at Fairhaven
Robinson Beatrice bkpr First Nat Bank r 307 Mill

Robinson Beatrice Mrs variety 54 Mt Vernon h
58 do

Robinson Benjamin (Alice) opr h 20 Cove
Robinson Bros (James F and Frank J) stationers
63 Purchase

Robinson Carl A clk bds 357 Elm
Robinson Catherine M tel opr 57 N Second r 154
Rockland

Robinson Charles H elev opr Masonic bldg r 1042
Purchase

Robinson Charles A (Sophie) chauff h 314 Bedford
Robinson Charles H (Clara) eng 693 Purchase h 38
Page

Robinson Charles J (Hope A) eng h 3429 Acushnet av
Robinson Daniel gro 156 Weld h 66 Mt Pleasant
Robinson David J (Ellen) elect h 185 Division

Robinson Doris M tel opr First Nat Bank r 307 Mill
Robinson Earle bds 357 Elm
Robinson Edith L clk 222 Union r 982 Pleasant

Robinson Edmund P (Margaret A) wvr h 549
Summer
Robinson Edward A (Lorraine) mtrmn U St Ry Co
h 253 Reed

Robinson Edward B shuttle mkr bds 920 Purchase
Robinson Elizabeth wvr bds 111 Clark
Robinson Elizabeth h 42 Morton ct

Robinson Elizabeth A h 208 Hathaway
Robinson Ernest (Hannah P) carp h 132 Clark
Robinson Florence S h 28 Summit

Robinson Frank clk 145 Myrtle bds 153 do
Robinson Frank J (Elizabeth) (Robinson Bros) and
overseer Gosnold Mills Co h 5 Rockdale av

Robinson Fred plmbr res 154 Butler
Robinson Fred H (Helen) phys 31 Seventh h do
Robinson Fred S (Ethel) chauff 261 S Water h 357
Elm

994 CALL TAXI 133 MIDDLE

CLARK & HERZOG Plumbing and Heating

Telephone 5783
Residence, 1549-2

372 Cedar Street, New Bedford, Mass.

SEND US YOUR ORDERS. WE FILL THEM COMPLETE

Complete
Stock of

Hardware, Paints, Wall Papers **T. J. MORIARTY**

CENTURY ASBESTOS SHINGLES

Tels. Bell 462and463, Auto 1083
308 PURCHASE ST.

NEW BEDFORD DIRECTORY, 1923

627

Robinson Frederick L cigars and bowling 1020
Purchase h 73 North
Robinson George (Nellie) opr h 84 Rodney
Robinson Gertrude Mrs h 82 Cedar
Robinson Greenwood (Sarah A) janitor P O h 503
Kempton
**ROBINSON HARRY C (Nellie H) Vice Pres
The First National Bank corner Union and
Pleasant h at S Dartmouth**
Robinson Harry H clk h 503 Kempton
Robinson Helen bds 949 S Water
Robinson Herbert (Teresa) opr h 315 Collette
Robinson Howard G lino opr 21 N Second r 982
Pleasant
Robinson Ida wid Frederick 576 Summer
Robinson Ida E bds 892 Pleasant
Robinson Ida L F seam h 138 Carroll
Robinson Isabelle wid John C h 457 Brock av
Robinson James opr r 25 Delano
Robinson James F (Robinson Bros) h 5 Rock-
dale av
Robinson John (New Bedford Fruit & Produce Co)
r 112 S Sixth
Robinson John (Mary) asst supt Hathaway Mills h
154 Rockland
Robinson John B (Mary R) carp h 81 Chancery
Robinson John C (Eva) mach h 75 Ellen
Robinson John K (Florence) cafe 821 S First h 154
Butler
Robinson John W (Mary) elect h 168 Myrtle
Robinson Joseph firemn r 13 Salisbury
Robinson Joseph opr h 1076 S Water
Robinson Joseph sewing machine 31 Delano
Robinson Joseph (Elizabeth) packer h 169 Davis
Robinson Joseph H r 42 Morton ct
Robinson Joseph hosemn eng 2 h 13 Salisbury
Robinson Lachouen missionary res 531 Purchase
Robinson Mary dom h 292 Earle
Robinson Mary opr bds 154 Rockland
Robinson Mary h wvr h 214 Clifford
Robinson Mary wid John L h 138 Carroll
Robinson Mary A wvr h 214 Clifford
Robinson Mary P wid Orrin M h 982 Pleasant
Robinson Maurice R (Lillian) h 523 Sawyer
Robinson Mildred opr bds 153 Myrtle
Robinson Olive opr r 457 Brock av
Robinson Orrin M died April 1 1921
Robinson Orrin M jr prntr r 982 Pleasant
Robinson Peter A mach res 42 Morton ct
Robinson Reuben (Elizabeth) wvr h 74 Clark
Robinson Rose res 42 Morton ct
Robinson Ruth opr res 67 Howard
Robinson Sophie opr res 138 Carroll
Robinson Theodore opr bds 13 Salisbury
Robinson Thomas F (Beatrice) roller coverer h 135
Tallman
Robinson Thomas H clk bds 407 Coggeshall
Robinson Walter (Sarah A) baker 706 Purchase h
307 Mill
Robinson Wm (Louisa) clk bds 35 McGurk
Robinson Wm (Mary E) opr h 176 Hathaway
Robinson Wm A (Gertrude M) chauf h 82 Cedar
Robinson Wm A pres 144 S Water h 84 Hawthorn
Robinson Wm A jr (Margaret E) treas 144 S Water
h 39 Grove
Robinson Wm E clk 144 S Water bds 153 Myrtle
Robinson Wm H (Elizabeth) clk h 153 Myrtle
Robinson Wm H (Mary E) ins agt h 238 Middle
**ROBINSON W A & CO INC William A Robin-
son President William A Robinson Jr Clerk
and Treas Oil Refiners 144 S Water Tel Bell
302**

Robitaille Alphonse (Bella) violin tchr 1566 Acush-
net av h do
Robitaille Arthur (Yvonne) barber 165 Union h 6
Oneko la
Robitaille A & O Co (Ovila and Rodolphe R Robi-
taille) paints 1580 Acushnet av
Robitaille Emile (Emma) h 2076 Coffin av
Robitaille Stephen (Oda) carp h 130 Tallman
Robitaille Flora opr bds 138 Sylvia
Robitaille Hector J (Claudia D) prin 15 N Sixth h
79 Morgan
Robitaille Honorius (Albertine) carp h 206 Hatha-
way
Robitaille Louis E (Blanche) bds 153 Elm
Robitaille Louis J carp 242 Brock
Robitaille Michael (Georgianna) carp 282 Davis
Robitaille Ovila (Anna) (A & O Robitaille) and
contr 138 Sylvia h do
Robitaille Philbert carp r 138 Sylvia
Robitaille Rodolphe R (Lena) (A & O Robitaille) r
356 Ashley boul
Robitaille Rosario pntr 1580 Acushnet av bds 138
Sylvia
Robnoitz Louis (Fannie) clk h 55 Dartmouth
Rocha Albert opr res rear 12 Beetle
Rocha Antone barber 160 Acushnet av h 48 Edward
Rocha Antone G opr r 25 Gosnold
Rocha Antonio (Marie C) mach h 76 Sidney
Rocha Antonio opr h rear 12 Beetle
Rocha Charles P (Mary) (Rocha Souza & Co) 145
Dartmouth h 35 Morton ct
Rocha Dario (Delina) opr h 612 S Second
Rocha Domingos (Lucinda) opr h 153 Belleville av
Rocha Jacintho (Rose) comber h 48 Nelson
Rocha Joaquim (Rose) opr res 16 Stapleton
Rocha John C (Mary) opr h 48 Swift
Rocha John V (Mary) h 148 Rockland
Rocha Jose (Mary) watchmkr h 401 S Second
Rocha Joseph (Mary) cook h 608 S Second
Rocha Joseph C (Mary H) insp h 28 Allen
Rocha Joseph M (Mary S) barber 68 Dartmouth
h 21 Dunbar
Rocha Manuel (Mary A) (Rocha & Cabral) h 7
Roosevelt
Rocha Manuel opr h 251 State
Rocha Manuel (Mary) farmer h 924 County
Rocha Manuel opr res 23 Beetle
Rocha Mary quiller bds 148 Rockland
Rocha Mary wid Antone h 35 Morton ct
Rocha Mary wid Hector res 21 Dunbar
Rocha Peter barber res 21 Dunbar
Rocha Souza & Co (Charles P Rocha Manuel Souza)
prov 147 Dartmouth
Rocha Valerians lab r 53 School
Rocha & Cabral (Manuel Rocha John Cabral)
bakers 549 S Water
Roche Annie Mrs hkpr h 88 Rockland
Roche Annie A speeder tender bds 88 Rockland
Roche Elizabeth M shoe wkr r 150 Durfee
Roche Frank auto mech 589 Cottage h 150 Durfee
Roche John died Feb 10 1922
Roche John D (Agnes) eyelet wkr h 1076 County
Roche John J (Gertrude) shoewkr h 150 Durfee
Roche Margaret wid John h 150 Durfee
Roche Thomas F lab bds 88 Rockland
Roche Thomas F mech bds 150 Durfee
Roche Thomas N (Elizabeth E) phys 279 County
h do
Roche see Roach
Rocheford Edward h 192 Collette
Rochelau Louise waitress bds 520 N Front
Rocheleau Alfred (Bertha) fore 268 Sawyer h 520
N Front

BEACON LAUNDRY

Auto 2173-1637
Arthur J. Richards, Prop.
Quality Work and Service is Our Motto
Wet Wash and Rough Dry
5 NAUSET STREET
NEW BEDFORD, MASS.
Bell 1074-3

M. C. SWIFT & SON UNION STREET
North Side below Purchase St.
NEW BEDFORD, MASS.
: MEN'S WEARING APPAREL :

HODGDON Diamonds and Watches

BRISTOL BUILDING, UPSTAIRS
Both Phones

FOR CASH OR CREDIT

628

W. A. GREENOUGH & CO.'S

Rochelleau Alphonse (Eva) chauf 268 Sawyer h Eugenia
Rochelleau Arthur (Eva) mule spinner h 132 Bullard
Rochelleau Bertha Mrs restr 1769 Acushnet av h 520 N Front
Rochelleau Delima wid Hubert h 520 N Front
Rochelleau Felix (Zenaede) real est 1642 Acushnet av h do
Rochelleau Frederick (Henrietta) opr res 32 Bullard
Rochelleau George (Phoebe) fixer h 58 Myrtle
Rochelleau Henry driver res 988 S Water
Rochelleau Lucy wid Alexie spooler h 127 Nye
Rochelleau Melina opr bds 127 Nye
Rochelleau Rosanna opr bds 127 Nye
Rochelleau Victoria wvr h 20 La France
Rochell Alexander R barber 1650 Purchase h do
Rock Aldea A opr r Chaffee nr Acushnet av
Rock Almeida (Conceicao M) opr h 22 Holly
Rock Arthur (Theresa) opr h r 198 State
Rock Bertha M clk r 1025 Brock av
Rock Emma Mrs opr bds 1302 Purchase
Rock Eva mlnr 1531 Acushnet av r 228 Phillips av
Rock Frank r 228 Phillips av
Rock Fred H (Bertha) opr h 1025 Brock av
Rock Hornidas (Alma) fram fir h 115 Whitman
Rock John B (Mary L) opr 149 Tinkham
Rock Joseph (Matilda) wvr h 115½ Bullard
Rock Joseph H h 485 Coggeshall
Rock Louis (Philomene) second hd h 228 Phillips av
Rock Louis elect r 179 Earle
Rock Louis J opr bds 228 Bullard
Rock Louise bds 485 Coggeshall
Rock Manuel (Mary) opr r 243 Coggeshall
Rock Napoleon barber 2309 Acushnet av res 973 Homestead av
Rock Oliver (Aurelie) opr h Chaffee nr Acushnet av
Rock Origene (Josephine) carp h Chaffee nr Acushnet av
Rock Parmenie mlnr r 1115 Pleasant
Rock Philip (Emma) barber 1877 Purchase h 1380 Pleasant
Rock Zacharie (Mary) baker h 15½ Bullard
Rock Zepherin (Louise A) opr h 109 Auston
Rockdale School 606 Emma G Casey prin 571 Hathaway rd
Rockefeller Clarence E clk 943 Purchase bds 144 Mill
Rockefeller James (Ella J) prnter Standard h 144 Mill
Rocklin Celia clk 180 Union r 23 Welcome
Rocklin Kessler (Sarah) tailor 27 Delano h 23 Welcome
Rocklin Lillian res 23 Welcome
Rocklin Sarah B clk r 18 Bedford
Rocklin Wm sales res 23 Welcome
Rocklin Wm (Lena) mgr h 18 Bedford
Rocray Floran J (Eva) opr h 216 Sawyer
Rocray Joseph (Mary) wvr h 216 Sawyer
Rocray Joseph jr opr res 216 Sawyer
Rodak Walter (Carolina) opr h 94 Nelson
Rodalewicz Marion (Stella) confr 1582 Acushnet av h 412 N Front
Rodalewicz Stella Mrs variety 410 N Front h 412 do
Rodeilat Francois (Augustine) bicycles 1785 Acushnet av h 63 Tallman
Rodell Arnold mus tchr bds 48 North
Roderick Alvaro (Mary) opr h 28 Hall
Roderick Annival (Mary) opr r 511 S Second
Roderick Anthony (Annie) phys 298 County h do
Roderick Antone opr bds 113 Eugenia
Roderick Antone opr ft Howard av h at Acushnet

Roderick Antone (Flora) confr 1378 Acushnet av h 27 Bullard
Roderick Antone (Rose) lab h 464 Allen
Roderick Antone janitor N B Vocational sch h 224 S Front
Roderick Antone (Mary) opr h 497 S Water
Roderick Antone (Joquina) 31 Edison
Roderick Antone J chauf res 464 Allen
Roderick Bernard (Mary) lab h 7 Stanton ct
Roderick Charles (Theresa) garage 464 Allen h 139 Dartmouth
Roderick Clara bkpr r 112 Thompson
Roderick Delia opr r 36 Delano
Roderick Domingos opr h 78 Mosher
Roderick Edmund (Mary) fish 400 Kempton h 208 Court
Roderick Eugene chauf North cor N Water bds 224 S Front
Roderick Fannie Mrs seam h 274 Orchard
Roderick Felicia nurse res 109 Jouvett
Roderick Fletcher opr r 117 Jouvett
Roderick Flora M student bds 464 Allen
Roderick Frank (Mary) lab h 224 S Front
Roderick Frank (Emily) opr h 555 First
Roderick Frank opr h 291 S Second
Roderick Frank J (Anna) carp 138 N Second h 298 County
Roderick Fred (Agnes) drill wkr h 474 Union
Roderick Henry M (Mary) h 820 First
Roderick Jacintha h 291 S Second
Roderick Jesse F (Mary) opr h 178 Rockland
Roderick John (Mary) florist 20 Rural h do
Roderick John (Mary) opr h 273 S Front
Roderick John (Mary) opr res 49 Division
Roderick John (Sophia) opr h 47 Jenkins
Roderick John A jr iron wkr res 20 Rural
Roderick John F bds 7 Stanton ct
Roderick Joseph (Agnes) slubber tndr h 82 Nelson
Roderick Joseph (Isabelle) opr h 7 Griffin
Roderick Joseph (Mary) opr h 349 Coffin av
Roderick Joseph (Rose) opr h 299 S Front
Roderick Joseph opr res 49 Division
Roderick Joseph C (Maria) buffer h 495 First
Roderick Levi (Valentine) real est h 249 Hersom
Roderick Manuel (Capitolina) opr bds 113 Eugenia
Roderick Manuel (Katherine) h 113 Eugenia
Roderick Manuel (Mary) twister tndr h 47 Covell
Roderick Manuel (Wilhelmina) h 112 Thompson
Roderick Manuel (Mary R) h 82 Eugenia
Roderick Mary opr bds 868 County
Roderick Mary opr r 17 Cannon
Roderick Mary tel opr bds 274 Orchard
Roderick Mary F opr bds 178 Rockland
Roderick Napoleon (Leah) lunch h 14 Roosevelt
Roderick Richard clk 1654 Acushnet av res 82 Eugenia
Roderick Sadye opr r 117 Jouvett
Roderick Telles (Anna) opr h 9 Abbott
Roderick Wm second hd r 112 Thompson
Roderick Wm L auto rpr P O 464 Allen
Roderick Wm M (Mary M) chauf h 117 Jouvett
Rodericks Antone (Giralda) opr r 92 S Water
Rodericks Edward opr res 1060 County
Rodericks Frank (Mary) opr h 164 Blackmer
Rodericks Manuel (Mary) lumbermn h 12 Babbitt
Rodericks Mary super 57 Second h 173 Orchard
Rodericks Paul opr h 38 McGurk
Rodericks Ricard (Mary) opr h 235 Sawyer
Rodericque John (Augusta) opr h 171 Aquidneck
Rodericque Joseph (Elizabeth) foundrymn h 267 Field
Rodericque Margaret wid Joseph hkpr h 143 Acushnet av



MASSASOIT MOTOR CAR COMPANY
Distributors for South Eastern Massachusetts
Tel. 5986
NEW BEDFORD, MASS.
MOTOR CARS
Corner Kempton and Ash Streets

AUTO ELECTRIC SERVICE, INC.

Factory Service for

Bosch Magneros. Westinghouse, Gray & Davis. Connecticut Auto Lite, Axwater Kent Systems
25 High Street

Bell Phone 2567

NEW BEDFORD DIRECTORY, 1923

629

Rodericque Michael (Mary) pntr h 90 Howland
Rodericques John (Mary) xro h 160 Belleville av
Rodericques John (Mary) opr h 396 S Second
Rodericques Joseph (Anna) opr h 11 Grandfield
Rodericques Loretta maid 145 Brownell
Rodericques Marcelino (Mary) ropwr h 204 Belleville av
Roderiques Antone (Constancia) variety 85 Collette h 50 Phillips av
Roderiques Antone (Mary) eng h 50 Crapo
Roderiques Caesar mgr 147 Belleville av bds 160 do
Roderiques Joseph opr h 11 Grandfield
Roderiques Joseph S (Emily) opr h 189 Rockland
Roderiques Manuel (Mary) opr h 98 Collette
Roderiques Virginia opr res 15 Cotter
Roderique Antonio clerygmn res 215 Sawyer
Roderique Fanny wid Joseph h 375 S Second
Roderique Florence spinner bds 73 Mt Vernon
Roderique Frederick (Mary) h 459 Belleville av
Roderique Joaquim P (Mary) janitor h 41 Dunbar
Roderique John clk 166 Coffin av bds 102 Nash rd
Roderique John (Jenny) carder h 71½ Cornell pl
Roderique John (Elvira) opr h 59 Howland
Roderique Joseph (Mary) opr h 26 County
Roderique Manuel (Mary) opr h 75 Prospect
Roderique Manuel (Rose) overseer h 73 Mt Vernon
Roderique Mary spinner bds 73 Mt Vernon
Roderiques Antone lab res 18 Griffin
Roderiques Antone opr res 153 Belleville av
Roderiques Antone opr res 192 Sawyer
Roderiques Antone prov 193 Belleville av r 202 do
Roderiques Antone (Carolina F) clk h 39 Hall
Roderiques Antone (Constance) variety h 50 Phillips av
Roderiques Antone (Gloria) opr h 180 Belleville av
Roderiques Antone (Mary) opr h 2 Walnut
Roderiques Antone (Virginia) opr h 168 Hemlock
Roderiques Antonio opr r 141 Davis
Roderiques Benjamin (Isabelle) opr h 18 Cannon
Roderiques Caroline Mrs opr h 113 Eugenia
Roderiques Charles opr bds 50 Phillips av
Roderiques Constantino opr res 7 Beetle
Roderiques Dellina A cone mkr bds 96 Hall
Roderiques Edward (Mary) sales h 69 Diman
Roderiques Francisco (Mary) lab h 44 Independent
Roderiques Frank (Mary L) opr h 34 Luke
Roderiques Fred (Mary) (Souza & Roderiques) 463 Belleville av h 459 do
Roderiques Frederick S (Mary) opr h 107 Davis
Roderiques Guilhermina hkpr bds 110 Rockland
Roderiques Herman (Graziela) opr bds 810 Belleville av
Roderiques Isabel opr res 49 Mitchell
Roderiques Joaquim opr h 192 Sawyer
Roderiques John opr r 32 Hollyhock
Roderiques John (Christina G) firemn h 17 Mitchell
Roderiques John (Mary) h 9 Griffin
Roderiques John wood 166 Belleville av h do
Roderiques Jose (Estafania) opr h 400 S Second
Roderiques Joseph clk bds 69 Hall
Roderiques Joseph (Elizabeth) moulder h 26 Field
Roderiques Joseph opr r 141 Davis
Roderiques Joseph opr r 32 Hollyhock
Roderiques Joseph (Albertina) opr h 153 Belleville av
Roderiques Joseph (Annie) opr h 439 Bolton
Roderiques Joseph (Mary) clk r 237 Cogeshall
Roderiques Joseph (Mary) fishermn h 18 Wash
Roderiques Joseph (Mary) opr h 15 Beetle
Roderiques Joseph (Mary) opr h 26 County
Roderiques Joseph (Mary) opr h 50 Phillips av
Roderiques Joseph (Mary) opr h 158 S Second
Roderiques Joseph jr mach r 267 Field
Roderiques Joseph G (Maria) opr 495 First

Roderiques Juliet Mrs h 141 Davis
Roderiques Laurence (Anna) opr h 86 Mosher
Roderiques Manuel opr res 192 Sawyer
Roderiques Manuel opr res 430 S Water
Roderiques Manuel (Angelina) opr h 314 Rivet
Roderiques Manuel (Mary) lab h 24 Shore
Roderiques Manuel (Maria) opr h 50 Phillips av
Roderiques Manuel (Virginia) opr h 15 Cotter
Roderiques Manuel (Mary) opr h 6 Brightman's ct
Roderiques Manuel lab h 24 Shore
Roderiques Manuel C (Marie L) opr h 110 Rockland
Roderiques Maria opr res 7 Beetle
Roderiques Maria opr res 430 S Water
Roderiques Mary opr r 69 Nelson
Roderiques Mary spinner bds 69 Hall
Roderiques Mary bds 17 Cannon
Roderiques Mary wid Charles opr h 74 Fruit
Roderiques Peter (Mariana) yardmn h 390½ S Second
Rodgers Alfred (Edith) baker 588 Brock av h 160 Clara
Rodgers Anthony firemn bds 60 Liberty
Rodgers Charles R (Hannah) second hd h 215 Clifford
Rodgers Henry A (Josephine) second hd h r 36 Linden
Rodgers James (Sarah) opr h 8 Harmony
Rodgers Joseph (Carrie) watchmn h 266 Nash rd
Rodgers Julia opr bds 89 Briggs
Rodgers Louis (Mary) lab h 141 Church
Rodgers Martin mason h 60 Liberty
Rodgers Mary C clk 640 Pleasant r 60 Liberty
Rodgers Miriam opr bds 467 Pleasant
Rodgers see Rogers
Rodman Edith M tchr James B Congdon sch bds 104 Bonney
Rodman Florence C tchr 628 Pleasant r 690 Rockdale av
Rodman Herbert L (Freda) sales 758 Pleasant bds 260 Rockdale av
Rodman Julia wid Frank P h 104 Bonney
Rodman Thomas R School 354 Sarah A Russ prin 522 Mill
Rodrick Felicia M nurse 1074 Pleasant r 117 Jonvett
Rodrick Joseph (Mary) wrh h 206 Rockland
Rodrick Mary opr bds 868 County
Rodrique J Florian fore 126 Hope bds 4 Brightman ct
Rodriquez John (Mary) (Rodriguez & Carvalho) 229 Cogeshall h 160 Belleville av
Rodriquez & Carvalho (John Rodriguez Jose Carvalho) prov 229 Cogeshall
Rodriques Antone opr r 159 Tinkham
Rodriques Antonio (Filsbella) opr r 159 Earle
Rodriques August opr h 66 Spruce
Rodriques Concecao wvr bds 52 Tinkham
Rodriques Edward (Mary) sales h 69 Diman
Rodriques Ellen opr bds 102 Nash rd
Rodriques Francis (Rosa) (Carneira & Co) 215 Cogeshall h 120 Cedar Grove
Rodriques Frank (Mary) opr h 164 Blackmer
Rodriques Gregory opr res 49 Phillips av
Rodriques John carder bds 107 Coffin av
Rodriques John (Beatrice) barber 159 Acushnet av h 88 Thompson
Rodriques John (Mary) opr h 102 Nash rd
Rodriques John F opr h 560 S Second
Rodriques Jose opr h 560 S Second
Rodriques Joseph opr h 141 Davis
Rodriques Jules V h 141 Davis
Rodriques Julietta opr bds 141 Davis
Rodriques Manuel opr bds 157 Coffin av

Friendship Bottling Co.



Quality
Beverages
Rear
112-116
Phillips
Ave.

C. E. Beckman Co. Columbia

STORAGE BATTERIES

15-35 Commercial Street

Tel: Bell 5010

RAY & CIE Distinctive Apparel

101 William Street

"Different"

New Bedford

COATS
WRAPS

FROCKS
HOSIERY

CORSETS
Tailored SUITS

SPORT TOGGERY
UNDERTHINGS

BLOUSES
NECKWEAR

630

W. A. GREENOUGH & CO.'S

Rodrigues Manuel opr r 101 Collette
 Rodrigues Manuel opr bds 102 Nash rd
 Rodrigues Manuel (Sylvana) cardrm h 110 Tinkham
 Rodrigues Manuel jr opr bds 110 Tinkham
 Rodrigues Mary wvr r 52 Tinkham
 Rodrigues Pulcina J wid Leonce died April 22 1922
 Roe Edwin O (Eloise S) insp 158 Ballard h 155 Summer
 Roe George J opr Nonquitt Mill r 202 Tinkham
 Roe James (Emily) shoe rpr 133½ David h 856 Brock av
 Roe John (Winifred) plstr h 37 Princeton
 Roe John jr shipping clk r 37 Princeton
 Roe Mary opr r 37 Princeton
 Roe Winifred opr r 37 Princeton
ROEBUCK ERNEST (Mildred R) (H Roebuck & Sons) 1007 Purchase h 275 Pope
ROEBUCK HERBERT (Elizabeth H) (H Roebuck & Sons) h 561 Cottage
ROEBUCK H & SONS (Herbert Joseph and Ernest Roebuck) Jewelers 1007 Purchase and Automobiles 1015 do Tel Bell 2648 Garage rear 561 Cottage See Automobile Department
ROEBUCK JOSEPH (Annie) (H Roebuck & Sons) h 78 Locust
 Roesbeck Grace wid Oscar h 35 Bentley
 Roesbeck Grace E bkpr bds 35 Bentley
 Roesbeck Oscar died June 1921
 Roesbeck Ruth bds 35 Bentley
 Roessle Ulrich (Fannie) baker 1233 Acushnet av h 115 Reynolds
 Roettinger Annie M Mrs hkpr h 88 Linden
 Rofino Antone lab r 58 S Second
 Rog Julia wid John h r 61 Deane
 Rogalski Walter (Alice) farmer h 198 State
 Rogenska Anna r 2 Hicks
 Roger Frank (Augusta) opr h 155 S Second
 Roger Joaquim lab res 180 Belleville av
 Roger John A opr r 17 Weld
 Roger Louis (Josephine) carp h 100 Mott
 Roger Henrietta Mrs h 208 Rockland
 Roger Marie A opr r 222 Ashley boul
 Roger Mary hkpr res 110 Whitman
 Roger Mary J opr r 206 Rockland
 Rogers Addie N wid Morrill h 109 Smith
 Rogers Albert R (Jennie S) (A R & F. L. Rogers) 86 Topham h do
 Rogers Alfred clk res 39 Winsor
 Rogers Alfred opr bds 78 Nelson
 Rogers Amelia splicer bds 39 Hemlock
 Rogers Anna J opr res 127 Carroll
 Rogers Annie opr res 161 Griffin
 Rogers Annie wid John h 69 Borden
 Rogers Anthony (Mary) barber 74 William h 48 Edward
 Rogers Anthony firemn r 60 Liberty
 Rogers Antone opr r 204 Crapo
 Rogers Antone bds 242 Austin
 Rogers Antone (Mary) opr h 78 Nelson
 Rogers Arthur driver Greene & Wood h 1541 Purchase
 Rogers Arthur L carp bds 252 Brownell
 Rogers August (Elizabeth) elev opr h 38 Stackhouse
 Rogers A R & F L (Albert R Rogers) dairy 86 Topham
 Rogers Barbara Mrs res 191 Arnold
 Rogers Bros (Caesar Rogers) gros 107 S Second
 Rogers Caesar (Rogers Bros) h 107 S Second
 Rogers Catherine sten res 65 Borden
 Rogers Charles mach res 67 Ward
 Rogers Charles II (Jennie J) chauff 908 Purchase rm 408 r 14 Studley

Rogers Charles I lab bds 1227 Plainville rd
 Rogers Charles W carp h 111 Brigham
 Rogers David A (Peninah B) farmer h 1267 Rockdale av
 Rogers Deborah R wid Winsor P bds 27 Collins
 Rogers Delia A wid Charles L bds 1141 Plainville rd
 Rogers Dexter K opr r 20 George
 Rogers Edna M waitress bds 252 Brownell
 Rogers Edward opr res 258 Coffin av
 Rogers Edward A cond U St Ry Co bds 1610 Purchase
 Rogers Edward C (Catherine F) pianist r 65 Foster
 Rogers Edward F pntr U St Ry Co h 65 Borden
 Rogers Edward H r 86 Topham
 Rogers Edward L (Maria A) ice 252 Brownell h do
 Rogers Elizabeth opr bds 115 Hathaway
 Rogers Elizabeth wid Joseph h 54 Kempton
 Rogers Ella wid Walter F h 249 Arnold
 Rogers Elsie bkpr bds 31 Shawmut av
 Rogers Emily opr bds 147 Pleasant
 Rogers Emily M nurse 508 Pleasant rm 202 r 35 Eighth
 Rogers Ernest (Eliza) opr h 78 Nelson
 Rogers Frank chauff 413 Allen bds 411 do
 Rogers Frank (Lucinda) opr h 3 Mitchell
 Rogers Frank (Mary) mach h 381 S Second
 Rogers Frank (Mary) opr h 204 Crapo
 Rogers Frank (Mary) opr h 64 Jouvett
 Rogers Frank (Virginia) opr h 78 Nelson
 Rogers Frank A (Frances L) silverwrk h 65 Foster
 Rogers Frank D (Lea) driver h 64 School
 Rogers Frank L (Laura S) lawyer h 69 Borden
 Rogers Frank S (Frances R) third hd h 141 Seymour
 Rogers George E (Maude) carp 138 N Second h 1451 Plainville rd
 Rogers George H box mkr bds 1013 Purchase
 Rogers Gertrude C h 296 Union
 Rogers Gideon G (Emma) twister h 255 Austin
 Rogers Harry (Jemina) copperwrk h 59 Willow
 Rogers Harry driver bds r 1267 Rockdale av
 Rogers Hattie D drill wkr res 224 Allen
 Rogers Henrietta Mrs hkpr bds 208 Rockland
 Rogers Henrique (Jennie) paints 137 County h 135 do
 Rogers Herbert T (Maude H) sales 240 N Water h 6 Sears
 Rogers Isaac T (Ellen) gardner h 15 Buttonwood
 Rogers James silver wkr r 302 County
 Rogers James (Sarah) third hd h 8 Harmony
 Rogers James r 67 Ward
 Rogers John (Lucinda) bicycle opr h 45 Nelson
 Rogers John chauff r 269 Palmer
 Rogers John chauff 23 N Water r at Smiths Mills
 Rogers John opr res 162 Sawyer
 Rogers John (Clara) opr h 242 Austin
 Rogers John (Esther) mtrmn U St Ry Coh 63 Clark
 Rogers John (Elizabeth) firemn h 54 Liberty
 Rogers John (Lucinda) bicycle rpr 349 Acushnet av r 45 Nelson
 Rogers John A lab h 115 Hathaway
 Rogers John C mach res 67 Ward
 Rogers John J (Abbie) drill wkr h 13 Harrison
 Rogers John S (Mary) opr h 23 Oak
 Rogers Joseph (Caroline) opr h 390 Hawes
 Rogers Joseph (Elvira) carp h 66 Cove
 Rogers Joseph (Josephine) carp h 119 Myrtle
 Rogers Joseph (Marie) h 31 Shawmut av
 Rogers Joseph (Rose) eng h 149 Acushnet av
 Rogers Joseph lab h 806 S Water
 Rogers Joseph (Mary) firemn h 20 George
 Rogers Joseph (Mary) opr h 587 First
 Rogers Joseph opr h 65 Short

RADIO SHOP

1321
PURCHASE
STREET

See Classified Business Directory For Specialties

Ernest Howarth & Company

ELECTRICAL ENGINEERS AND CONTRACTORS

NEW BEDFORD, MASS.

FIXTURE PARLORS
Room 206-7 Olympia Building
Purchase Street Tel. 6077
CONSTRUCTION, REPAIRS
and SUPPLIES
668 Pleasant Street Tel. 1854

NEW BEDFORD DIRECTORY, 1923

631

Rogers Joseph (Bella) rubber wkr h 92 River rd
Rogers Joseph E (Laura) clk 932 S Water h 141 Hall
Rogers Josephine opr bds 242 Austin
Rogers Josephine L wid Wilson res 169 Newton
Rogers Kate F tchr Mt Pleasant sch r 318 Arnold
Rogers Katherine sten 384 Acushnet av rm 4 r 67
Ward
Rogers Katherine tchr r 393 Pleasant
Rogers Katherine N insp bds 47 Briggs
Rogers Lena opr r 110 Nelson
Rogers Lena opr res 29 Acushnet av
Rogers Louise opr res 29 Acushnet av
Rogers Lydia opr r 21 Columbia
Rogers Manuel (Flora) firemn U St Ry Co h 65
Borden
Rogers Manuel (Flora) fore h 65 Borden
Rogers Manuel (Mary 1) opr h 27 Sidney
Rogers Manuel opr r 109 Nash rd
Rogers Manuel bicycle rpr 349 Acushnet av r 31
Shawmut av
Rogers Manuel (Mary) opr h 349 Earle
Rogers Manuel (Mary) janitor U St Ry Co h 100
Nelson
Rogers Manuel (Mary) watchmn h 411 Allen
Rogers Manuel R h 208 Rockland
Rogers Manuel S bicycle rpr 1010 Purchase h 31
Shawmut av
Rogers Manuel V (Isabelle) carp h 269 Palmer
Rogers Margaret opr h 115 Hathaway
Rogers Martha M h 288 Acushnet av
Rogers Mary hkpr 14 Clay
Rogers Mary opr r 149 Acushnet av
Rogers Mary Mrs drsmkr h 52 Russell
Rogers Mary trucker r 141 Church
Rogers Mary wid John opr h 399 First
Rogers Mary wid Joaquim r 20 George
Rogers Mary Elizabeth Mrs opr h 105 Potomska
Rogers Mary E hkpr h 302 County
Rogers Mary E wid Frank h 1541 Purchase
Rogers Mary E wid Henry B h 620 Kempton
Rogers Mary F died Mar 4 1922
Rogers Mary J Mrs h 39 Winsor
Rogers Mathew (Isabella) mach h 266 S Second
Rogers May wid John waitress bds 30 Ashley boul
Rogers Michael (Catherine) firemn 5 Cannon h
400 Elm
Rogers Patrick H (Mavis) lab h 67 Ward
Rogers Paul (Mary) opr h 206 Brook
Rogers Rodney L (Jessie M) mech h 69 Mt Pleasant
Rogers Rose opr r 426 Park
Rogers Rose opr res 29 Acushnet av
Rogers Ruth A r 1267 Rockdale av
Rogers Sabina wid George F h 1 Pease ct
Rogers Severino (Mary) clk h 21 Spooner
Rogers Stanley (Olivine) mach r 110 Brook
Rogers Terrence A (Anna) lab h 47 Briggs
Rogers Terrence A jr elect r 47 Briggs
Rogers Theophile (Jennie) lab h 437 S Water
Rogers Virginia (Theresa) carp h 97 Sidney
Rogers Wm (Catherine) h 21 Columbia
Rogers Wm (Emma) opr h 2 Margin
Rogers Wm driver r 149 Acushnet av
Rogers Wm opr bds 147 Pleasant
Rogers Wm steam ftr res 320 Union
Rogers Wm H opr res 328 Acushnet av
Rogers Wm H grinder r 302 County
Rogers Wm T (Joanna E) elect h 310 Orchard
Rogers & Sylvia (Frank L) Rogers Antonio A (Sylvia)
undtkrs 100 Potomska
Rogers see Rodgers and Rodericque
Rogerson Edward (Martha) hardener h 30 Jouvett
Rogerson Francis C cotton broker r 79 North
Rogerson Mary wvr res 14 Harmony
Rogerson Robert (Alice) opr h 533 Coggeshall

Rogler Charles W (Elsie) grinder h 183 Campbell
Rokita Mary Mrs opr h 21 Kenyon
Rollins Claudio J (Hannah) opr h 937 County
**ROLLINS E H & SONS James O Safford Man-
ager Investment Bonds, Cornell Bldg, Room
3, 736 Pleasant Tel Bell 5954 and 200 Devon-
shire Boston See left side lines**
Rollins John J (Mary E) (Kennedy & Co) 25 Union
h 130 Fair
Rollins John J jr gardener b 130 Fair
Rollins John M opr bds 164½ County
Rollins Joseph (Angelina) opr h 197 Rivet
Rollins Manuel J (Fannie) truckmn 162½ County
h do
Rollins Oliver J (Sarah) utility mn h 106 Thompson
Rollins Theodora hkpr bds 126 Fair
Rollinson Edward (Janet) wvr h 200 Eugenia
Rollinson Fred (Sarah) wvr bds 726 Summer
Rollinson John opr bds 200 Eugenia
Rolo John opr r 447 Allen
Rolloff Agnes A h 275 Kempton
Rollins see Rawlins
Roma Antone J (Anna J) fisherman h 23 Mitchell
Roma Horace (Marion) firemn 131 Court h 566
Summer
Romaniak Dionyzij (Mary) opr h 19 Belleville av
Romano Americo opr r 51 South
Romano Francisco A opr h 66 Rockdale av
Romanowicz Alexander (Mary) opr h 66 Deane
Romanowicz Stanislaw (Stella) opr h 104 Cedar
Grove
Romanowski Walter (Mary) floormn 858 Purchase
82 Kenyon
Rome Michael opr 131 Court h 73 Acushnet av
Romeiro Francesco opr h 311 Collette
Romeo Manuel (Mary) opr h 586 Mt Pleasant
Ronan Edward (Elizabeth) loomfixer h 21 Ashley
Ronan Elizabeth wid Michael h 23 Crapo
Ronan James V (Susie F) clk h 29 Mosher
Ronau Maurice H (Margaret) lab h 872 Acush-
net av
Ronau Wm J (Gertrude N) pntr h 415 Orchard
Rondeau Aime (Albertine) mule spinner r 1375
Pleasant
Rondeau Alcide chauff 149 Phillips av r do
Rondeau Claire mntr 1417 and 1709 Acushnet av h
226 Ashley boul
Rondeau Damasse (Josephine) wood 149 Phillips
av h do
Rondeau Delia opr r 149 Phillips av
Rondeau Delphine wid Damasse hkpr h 149
Phillips av
Rondeau Delphis (Clarinda) opr h 43 Holly
Rondeau Eva opr r 149 Phillips av
Rondeau Joseph opr res 149 Phillips av
**RONDEAU LOUIS (Clarilda) Local and Long
Distance Moving and Trucking and Wood
Dealer 149 Phillips av Tel Auto 2438 h 226
Ashley boul See Trucking Department**
Rondeau Theodore (Hermine) real est 105 William
rm 40 h 357 Ashley boul
Rondolletto Carlo (Teresa) lab h 2045 Purchase
Rook Samuel J A pastor Second MethEps ch h
228 Pleasant
Rooks Albert H (Lavina) police h 448 Court
Rooks Charles A (Rose J) pntr h 42 Chancery
Rooks John C police h 4 Wash
Rooks John H mach bds 448 Court
Rooks Rose Mrs res 11 Hunter
Rooney Alice J sailmkr 35 Coml r 55 Park
Rooney Barbara r 51 Mt Pleasant
Rooney Daniel T (Martha A) h 485 Summer
Rooney Frederick J chauff res 94 Parker
Rooney James elec Empire Theatre r 13 Ashley

J. ALFRED FREDETTE
Distributors "Easy Electrical Washer" and "Vac-cup" Hand Washer
Telephone 2377
**HARDWARE, PAINTS,
ROOFING MATERIALS**
1533 Acushnet Avenue

**AKIN-DENISON CO. FORCE
FACTORY
URNACE
AMILY COAL**

The Fashion Furrier FURS MADE TO ORDER

FUR STORAGE CLEANING DYEING AND REPAIRING

758 Purchase St. Bristol Bldg.

New Bedford, Mass.

Bell Phone 4681.

632

W. A. GREENOUGH & CO.'S

Rooney James J city lab h 94 Parker
 Rooney John (Sarah) baker 1703a Acushnet av
 r 1757 do
 Rooney John F (Alice J) mach h 55 Park
 Rooney John P (Annabel) watchmn h 260 Weld
 Rooney Joseph chauff res 94 Parker
 Rooney Lawrence E steam ftr 55 N Water r 94
 Parker
 Rooney Lawrence F ins h 260 Weld
 Rooney Luke H (Mary A) supt 750 Belleville av
 h 51 Mt Pleasant
 Rooth Ella F Mrs h 172 Acushnet av
 Roque Azelia Mrs opr r Oliver Roque Chaffee
 Roque Cora r Oliver Roque Chaffee
 Rosa Antone (Mary) icemn h 67 Delano
 Rosa Antone jr h 67 Delano
 Rosa Bernardino opr r 155 Purchase
 Rosa Frank (Dimantone) opr h 24 Winsper
 Rosa Jacintho opr r 139 County
 Rosa Joaquim M (Marie) opr h 5 Bonneau ct
 Rosa Joseph L barber 74 William h 327 County
 Rosa Manuel (Mary) opr h 10 Bourne
 Rosa Manuel h 591 S First
 Rosa Mary Mrs died Dec 2 1921
 Rosario Frank (Mary) opr h 73 S Sixth
 Roscoe Mary E wid Albert J h 211 County
 Roscovitz Bella Mrs h 515 S Water
 Roscovitz Nathan E (Tina) mfr r 515 S Water
 Roscow Albert mach bds 259 Bowditch
 Roscow Frederick (Margaret A) bkpr Grinnell Mfg
 Corp h 259 Ashley bou
 Roscow Frederick W clk Grinnell Mfg Corp r 259
 Ashley bou
 Roscow Harold driller r 259 Ashley bou
 Rose Agnes shoe wkr r 191 N Second
 Rose Agnes M cloth insp r 434 Chancery
 Rose Albert lab res 161 S Second
 Rose Alfred (Mary) opr h 10 Griffin
 Rose Alice r 195 Davis
 Rose Amelia maid 2 Walnut
 Rose Angelo (Angela) opr h 177 State
 Rose Anna opr r 21 Cottage
 Rose Anna wid Manuel h 586 Allen
 Rose Anna C h 1282 Pleasant
 Rose Annibal (Antonia) opr h 181 Acushnet av
 Rose Annie winder res 140 Florence
 Rose Anthony jr (Mary) chauff h 25 Oak
 Rose Anthony P (Mary P) chauff h 884 County
 Rose Antone clk r 21 Cottage
 Rose Antone (Annie) drillwkr h 407 Allen
 Rose Antone (Florence) opr h 128 Bonney
 Rose Antone E gro h 74 South
 Rose Antone F lab city stables h 407 Allen
 Rose Antone F (Adeline F) lab h 912 County
 Rose Arthur E (Mary F) chauff h 208 Rockland
 Rose Arthur J (Carrie E) shoewkr h 20 Crapo
 Rose August F (Amanda) drillwkr h 58 Fair
 Rose Augustinha (Angelia) polisher h 912 County
 Rose A Joshua nurse r 393 Pleasant
 Rose Bartholomew (Christiana) opr h 404 Purchase
 Rose Carrie opr res 92 Dunbar
 Rose Charles opr r 191 N Second
 Rose Charles F mgr rear 561 Cottage r 141 Ash
 Rose Charles H (Alice) lab 214 S Water h 212
 Smith
 Rose Charles J (Josephine) opr rm 7 h 108 Swift
 Rose Charles P (Theresa) supply clk h 196 Dart-
 mouth
 Rose Christian opr bds 10 Griffin
 Rose Edward J shirt ctr bds 20 Crapo
 Rose Emma sten 558 Pleasant r 140 Florence
 Rose Elvira opr bds 171 Aquidneck
 Rose Esther I opr r 13 Harmony
 Rose Fannie Mrs h 140 Florence
 Rose Feliciano (Rose) lab h 255 S Second
 Rose Frank (Joseph) h 49 Division
 Rose Frank (Mary) h 399 S Second
 Rose Frank G (Delmitine) opr r 24 Winsper
 Rose Frank G (Mary P) city lab h 323 County
 Rose Frank P (Mary) opr h 53 Katherine
 Rose Frank P (Bertha) opr h 399 S Second
 Rose Frank P (Mary E) opr h 323 County
 Rose Frank P shipper 172 N Water bds 104 Stephen
 Rose Frank S pres h 171 Aquidneck
 Rose Frank S jr opr bds 171 Aquidneck
 Rose Fred (Margaret) city lab h 544 Rivet
 Rose George (Elizabeth) opr h 134 Collette
 Rose Gertrude opr r 20 Crapo
 Rose Gloria cook r 17 S Sixth
 Rose Henry (Maude B) asst supt 508 Pleasant rm
 205 h 434 Chancery
 Rose Jacintho died Mar 14 1922
 Rose Jennie opr r 127 S Water
 Rose Joaquin opr r 35 Thompson
 Rose John lab r 127 S Water
 Rose John lab r 25 Mill
 Rose John (Lillian) overseer 2301 Purchase h 547
 Sumner
 Rose John G (Rosalia) frt handler h 105 Davis
 Rose John G (Emily) lab h 116 S Water
 Rose John G (Mary D) opr h 165 Crapo
 Rose John J (Mary) frt handler h 191 N Second
 Rose John P (Mary) spinner h 120 Division
 Rose John P jr clk r 120 Division
 Rose Joseph baker r 127 S Water
 Rose Joseph (Katherine) chauff h 407 Allen
 Rose Joseph (Mary) opr r 138 Division
 Rose Joseph opr 56 Hollyhock
 Rose Joseph opr h 365 First
 Rose Joseph (Mary) sales h 118 Bonney
 Rose Joseph (Lena) third hd h 29 Hall
 Rose Joseph (Mary) drill wkr h 45 Columbia
 Rose Joseph (Vergenia) opr h 56 Hollyhock
 Rose Joseph (Mary) bds 704 Phillips av
 Rose Joseph G (Mary G) gardner h 123 Crapo
 Rose Joseph G (Amelia) lab h 217 Rockland
 Rose Joseph G lab h 63 Prospect
 Rose Joseph G jr (Mary B) eyelet wkr h 123
 Crapo
 Rose Joseph P shipper 172 N Water bds 104 Stephen
 Rose Joseph S (Mary) lab h 84 Fruit
 Rose Josephine opr r 191 N Second
 Rose Julia opr bds 217 Rockland
 Rose Leandra wid Manuel h 92 Dunbar
 Rose Lottie M Mrs h 1626 Purchase
 Rose Louise clk 185 Union r 354 Allen
 Rose Louise opr res 25 Winsor
 Rose Lucy T wid Joseph skein insp bds 259 Weld
 Rose Malcolm P (Gladys E) mgr h 137 Rounds
 Rose Manuel chauff res 1794 Purchase
 Rose Manuel (Hattie E) meter reader 693 Pur-
 chase h 182 Acushnet av
 Rose Manuel (Mary J) fish 523 S Water h 21 Cot-
 tage
 Rose Manuel lab res 181 Acushnet av
 Rose Manuel lab r 25 S Second
 Rose Manuel opr res 38 Russell
 Rose Manuel opr r 616 S Water
 Rose Manuel (Joaquina) fishermn h 79 County
 Rose Manuel (Dominga R) opr h 175 S Water
 Rose Manuel opr bds 217 Rockland
 Rose Manuel opr r 94 S Sixth
 Rose Manuel (Mary) opr h 591 First
 Rose Manuel (Annie) opr h 407 Allen
 Rose Manuel (Ida) pool 96 Second h 131 S Second
 Rose Manuel (Eva) opr h 775 S Water
 Rose Manuel 63 (Prospect) died July 27 1921
 Rose Manuel C (Mary) carp h 1235 Brock av

MICHAUD & DUPRE
 Clothiers and Furnishers Dealers in Uniforms
 956 ACUSHNET AVE. BELL PHONE 1818

D. L. Hathaway & Son Builders

27 CENTRE STREET.

Tel. Bell 1511

NEW BEDFORD DIRECTORY, 1923

633

Rose Manuel C (Josephine) carp h 61 County
Rose Manuel Enos (Mary) opr h 321 Belleville rd
Rose Manuel F (Mary S) opr h 70 Acushnet av
Rose Manuel F (Virginia) lab res rear 609 Acush-
net av
Rose Manuel G lab res 140 Florence
Rose Manuel G chauff res 123 Crapo
Rose Manuel G opr res 217 Rockland
Rose Manuel G opr r 39 Thompson
Rose Manuel G (Estafana) opr h 75 Winsor
Rose Manuel G (Mary) lab h 99 Hemlock
Rose Manuel G jr opr res 99 Hemlock
Rose Manuel K (Joquin) fishermn h 79 County
Rose Manuel P (Gladys) mgr 371 Dartmouth h
106 Sagamore
Rose Manuel T died June 29 1921
Rose Margaret Mrs opr h 109 Beetle
Rose Maria h 269 Orchard
Rose Mary opr h 7 South
Rose Mary opr 25 Winsor
Rose Mary r 174 Wash
Rose Mary h 884 County
Rose Mary r 123 Crapo
Rose Mary wid Antone opr h 25 Winsor
Rose Mary wid Jason died April 11 1922
Rose Mary wid Manuel h 141 Ash
Rose Mary E wid Manuel F h 141 Ash
Rose Mary F wid Antone h 323 S Front
Rose Mary G R Mrs died May 22 1922
Rose Mary J opr r 21 Cottage
Rose Mary J wid Manuel T h 47 Covell
Rose Maryanna opr h 96 Grinnell
Rose Matilda wid Joseph h 195 N Second
Rose Olympia (Clara) opr h 180 S Second
Rose Philomena wid Joseph h 560 Allen
Rose Philomena V opr res 560 Allen
Rose Powell opr r 37 S Second
Rose Quirino opr res 435 S Water
Rose Richard (Agnes) fixer h 33 Crapo
Rose Sarah L wid Joseph P h 15 Hickory
Rose Stella opr res 92 Dunbar
Rose Walter clk 386 Kempton h at Padanaram
Rose Wm (Jane) fore h 13 Harmony
Rose Wm E wire boy res 13 Harmony
Rose Wm F copper clk res 141 Ash
Rose Wm F (Anna) lab h 374 Middle
Rose Wm G (Lottie) lab h 1664 Purchase
Rose see Rosa and Ross
Rosebottom John (Margaret) h 18 Abbott
Roseman Harry meter rpr 693 Acushnet av h at
Fall River
Rosen Abraham (Rose) variety 1694 Acushnet av
h 203 Tinkham
Rosen Wm phys 1108 Acushnet av bds 33 Fair
Rosenbaum Myer meats 514 S Water h do
Rosenberg Solomon (Sarah B) lawyer 758 Purchase
h 51 Plymouth
Rosenblume Celia h 105 Merrimac
Rosenblume Frederick clk bds 105 Merrimac
Rosenblume Max real est r 1671 Acushnet av
Rosenfield Abraham (Fannie) (Brody Furniture Co)
935 Acushnet av h 254 Cedar Grove
Rosenfield Edward sales r 254 Cedar Grove
Rosenfield Samuel (Sarah) pedlar h 319 S Second
Rosenfield Tillie seam r 254 Cedar Grove
Rosenthal Harry (Fannie) rem to B
Rosenthal Ida r 336 Purchase
Rosenthal Jacob (Lillia) opr h 74 Clark
Rosenthal Joseph umbrella rpr 52 Howland h 336
Purchase
Rosenthal Lillian opr r 336 Purchase
Rosenthal Myer dentist 336 Pleasant bds do
Rosewicz Joseph (Anna) opr h 34 Washburn
Roshur George (Dorothy) chauff h 80 First

Rosinas Francis Mrs r 184 Cottage
Rosparka Charles (Blanche G) spinner h 9 Irving-
ton ct
Rosparka John gro mgr bds 100 Rockland
Rosparka Josephine wvr r 100 Rockland
Rosparka Yaroslav (Bessie) spinner h 1264 Acush-
net av
Ross Abbie A speeder tndr r 304 Cedar
Ross Abbie A wid George h 304 Cedar
Ross Alcide (Anna) opr h 22 Roosevelt
Ross Alexander (Florence) brklyr h 15 Roosevelt
Ross Alfred Mrs clk 180 Union r 112 Pleasant
Ross Alma clk 243 Sawyer bds 245 do
Ross Alphonsine clk 243 Sawyer bds 245 do
Ross Annie C r 212 Summer
Ross Beryl I nurse r 68 Willis
Ross Carrie Mrs h rear 35 Smith
Ross Charles (Eliza) sales h 189 Clark
Ross Charles C (Mary L) clk 258 Union h 983
Pleasant
Ross Charles H (Mary) elect h 225 Court
Ross Charles W appr Standard r 189 Clark
Ross Clifton H student r 212 Summer
Ross Delphine D mlnr 245 Sawyer r 245 do
Ross Edgar J (Beatrice) hosemn Eng 10 h 183
Tinkham
Ross Edna May speeder tndr r 304 Cedar
Ross Edward J student bds 225 Court
Ross Elizabeth wid Wm H died April 27 1922
Ross Emile h 85 Holly
Ross Ferdinand (Anna) h 245 Sawyer
Ross Franklin C (Josephine M) h 52 Cottage
Ross Genevieve G r 983 State
Ross George opr h 19 Roosevelt
Ross George N (Sarah K) case mkr h 304 Cedar
Ross George T (Gertrude) clk h 82 Morgan
Ross Hazel M tchr W H Taylor sch r 51 Florence
Ross Herbert E elect r 212 Summer
Ross Isabel opr h 46 Katherine
Ross James spinner r 588 Cottage
Ross James A (Mary) copper wkr h 526 Summer
Ross James A jr copperwkr r 526 Summer
Ross Jessie maid 25 Maple View ter
Ross John (Ella) mule spinner h 297 Cedar
Ross John (Lillie) lunch 113 Weld h 51 Florence
Ross John W (Minnie F) lab h 151 Mill
Ross Lawrence (Catherine) opr h 362 Earle
Ross Lillian B student bds 505 Sawyer
Ross Ludger (Clarina) eng h 505 Sawyer
Ross Lydia Mrs died July 14 1921
Ross Mary S Mrs buyer 185 Union r 225 Court
Ross Peter O (Fannie) overseer 460 S Front h at
Fairhaven
Ross Philip (Albina) loom fixer h 22 Roosevelt
Ross Philippe curate Sacred Heart R C church h
341 Summer
Ross Rose A mlnr 243 Sawyer h 245 do
Ross Sadie M bkpr r 588 Cottage
Ross Samuel (Isabelle) sec h 68 Willis
Ross Samuel (Dorothy A) h 38 Keene
Ross Sophia wid Joseph bds 38 Keene
Ross Walter driver 73 Chancery h 806 Belleville av
Ross Wm opr r 19 Winsor
Ross Wm A (Anna S) clk r 588 Cottage
Ross Wm D (Ethel) metal wkr h 88 Linden
Ross see Rosa and Rose
Rossi Andrew hlpr bds 8 McMurray ter
Rossi Isabelle tel opr 57 Second r at Fairhaven
Rossi Louis (Agnes) opr h 8 McMurray ter
Rossi Margaret smts bds 65 Walden
Rossi Margaret Mrs clk 180 Union r 12 Borden
Rossignol Albert (Delia) wvr h 34 Viall
Rossignol Ida B sten Orchard bey Rivet r 34 Viall
Rossignol Rena drsmkr h 34 Viall

GUILHERME M. LUIZ & CO., Inc. Bankers and Steamship Agents

Drafts and Cable Money Orders on all parts of the world—Agents for the
Fabr. Line, Cunard Line, French Lin., Etc

631 Pleasant St Tel. s Bell 3000; Auto 1239 56 Acushnet Ave Tel. s Bell 1119-M; Auto 5736

William E. Tobey

Andrew P. Chase

J. William Prall

W. E. TOBEY & CO.**MILL ENGINEERS AND ARCHITECTS****POWER PLANTS and MECHANICAL ENGINEERING****TEL 1891**

MERCHANTS BANK BUILDING, NEW BEDFORD, MASS.

(34)

W. A. GREENOUGH & CO.'S

Ross'e Ulrich (Fannie) baker h 103 Reynolds
 Rostowski Roman (Sophie) h 13 Hampton ct
 Rostron Fred (Lavinia) opr h 95 Emma
 Rostron George (Elizabeth) mason h 5 Butler
 Rostron George F wvr res 5 Butler
 Rostron Harry (Susie) opr h 32 Woodlawn av
 Rostron Isabella wid Thomas opr h 168 Cove
 Rostron James (Annie) brklyr h 131 Topham
 Rostron John died Aug 2 1922
 Rostron John jr (Clara) av h 14 Cleveland
 Rostron Joseph (Frances) baker 280 Cedar h 60 Washburn
 Rostron Thomas (Rose) opr 147 Bates av
 Rostron see Rawstron
 Rotch Anna sales r 51 S Sixth
 Rotch Carrie C Mrs Idgh 51 S Sixth h do
 Rotch Clara M wid Wm J h 427 County
 Rotch Josephine wid Morgan h 19 Irving
 Roth Gustave fore h 60 Spring
 Roth Joseph baker bds 60 Spring
 Rothe Torgen K (Lilly) mtrm U St Ry Co h 45 Princeton
 Rothera David died Mar 10 1922
 Rothera David jr opr hlpr 688 Pleasant r 866 Brock av
 Rothera Ernest A pntr bds 866 Brock av
 Rothera Gertrude wid David h 866 Brock av
 Rothera Percy tel wkr 688 Pleasant res 866 Brock av
 Rothkopf Isaac (Sarah E) prin Hebrew sch h 283 County
 Rothkopf Jacob clk at Manhattan Mkt bds 283 County
 Rothschild Isreal B shoes 1510 Acushnet av r 85 Deane
 Rothwell Abraham (Jane) wvr h 3 Abbott
 Rothwell Abraham jr (Gertrude) fixer h Moynan nr Wood
 Rothwell Elizabeth wid Christopher bds 207 Weld
 Rothwell Evelyn r 62 North
 Rothwell Frederick R lab r 1089 Acushnet av
 Rothwell George (Margaret) died May 2 1922
 Rothwell George (Jane) opr h 100 Ruth
 Rothwell George W lab r 62 North
 Rothwell Harry A (Isabel) moulder bds 123 Myrtle
 Rothwell Margaret wid George opr h 80 Adams
 Rothwell Sarah A Mrs h 62 North
 Rotman Morris (Lena) rem to B
 Roullier Annette B bkpr 147 Union bds 917 County
 Roullier Cecil clk bds 917 County
 Roullier Domina (Angelina) warper tndr h 66 Penniman
 Roullier Gedeon (Rosie) chauff h 27 Arlington
 Roullier Hector (Mary L) spinner h 107 Perry
 Roullier Joseph G lab bds 27 Arlington
 Roullier Joseph H (Victoria) tmstr h 2015 Purchase
 Roullier Julia opr bds 20 La France ct
 Roullier Marie R clk 1359 Purchase bds 27 Arlington
 Roullier Mary R clk bds 27 Arlington
 Roullier Moise lamplighter (Adelaide) h 917 County
 Rouke Edward T (Helen) r 193 Middle
 Rouke Julia Mrs opr h 20 Princeton
 Rouke see Rourke
 Rounds Emily M wid John bds 220 Kempton
 Rounds Oscar H (Muriel E) treas 888 Purchase rm 413 and pres 1183a Acushnet h at Fairhaven
ROUNDS O H CO INC OSCAR H ROUNDS President and Treasurer Foreign Exchange and Steamship Tickets 1183 Acushnet av Tel 5215
 Rounsevell Adoniam T clk 174 Union h at Fairhaven
 Rounsevell Ethel E clk 72 N Water bds at Fairhaven

Rounsevell Harry G (Ellen D) clk 750 Belleville av h 508 Purchase
 Rounseville Charity bkpr 100 William h at Fairhaven
 Rounseville Clyde L (Gladys) archt r 51 Park
 Rounseville Lorenzo B clk Wamsutta Mills bds at Acushnet
 Rounseville Mary M nurse bds 470 County
 Rounsevell Mary E Mrs charwoman h 1121 Purchase
 Rounsiville Waldo chauff (Alice J) h 106 School
 Rourke Alice M opr r 162 Nash rd
 Rourke Andrew W carp r 197 Tremont
 Rourke Andrew W jr (Fannie C) bldr rear 197 Tremont h 197 do
 Rourke Charles H opr h 162 Nash rd
 Rourke Edward J (Mary E) pntr h 909 County
 Rourke Francis A (Katherine C) watchm h 275 Palmer
 Rourke Frederick J (Mary A) sexton 139 Willis
 Rourke Frederick W r 197 Tremont
 Rourke John R (Mary A) opr r 162 Nash rd
 Rourke Wm P (Maria) yard mn h 230 State
 Rourke see O'Rourke and Rouke
 Rouse Stanley W (Violet E) mtrm U St Ry Co h 408 Cedar
 Rousseau Adelard (Severiline) wood turner h 159 Holly
 Rousseau Alfred boss comber bds 245 Shaw
 Rousseau Alfred carp res 9 Nelson
 Rousseau Alfred (Mary R) (Ideal Hotel) h 1076 S Water
 Rousseau Alfred A (Dora) (The Cozy Shop) 1053 Acushnet av h 241 Shaw
 Rousseau Alice bkpr 1697 Acushnet av res 45 Princeton
 Rousseau Alice L opr bds 107 Howard av
 Rousseau Alphonse (Yvonne) weaver h 117 Bates
 Rousseau Arthur opr res 159 Holly
 Rousseau Arthur jr (Veronica) lunch h 36 Delano
 Rousseau Arsene S opr res 63 Independent
 Rousseau Aurore cashr res 110 Brigham
 Rousseau Blanche opr r 134 Collette
 Rousseau Charles (Florida) yardmn h 32 Tallman
 Rousseau Clement O opr res 63 Independent
 Rousseau Dora B piano tchr 197 Rivet h do
 Rousseau Edmund P (Maude T) beamer h 799 Brock av
 Rousseau Elphage (Angelina) pntr h 63 Independent
 Rousseau Florence r 134 Collette
 Rousseau Francis A (Edna) archt 222 Union rm 209 h at Fairhaven
 Rousseau Frank sales res 968 S Water
 Rousseau Hector (Cecile) gro 695 Belleville av h 65 Hatch
 Rousseau Hermina wid Napoleon h 330 N Front
 Rousseau Hykes D J Mrs mlnr 1584 Acushnet av h 9 Nelson
 Rousseau Isabelle r 1076 S Water
 Rousseau James L (Emily) h 134 Collette
 Rousseau Joseph mgr 912 S Water bds 33 Seventh
 Rousseau Joseph died Oct 8 1921
 Rousseau Joseph H (Malvina) opr h 45 Princeton
 Rousseau Louis mason h 107 Howard av
 Rousseau Louis baker r 330 N Front
 Rousseau Louis weaver res 159 Holly
 Rousseau Louis A (Isabelle) (Wamsutta Garage) 6 Wamsutta h 1076 S Water
 Rousseau Louis H F pntr r 107 Howard av
 Rousseau Malvina res 32 Tallman
 Rousseau Octave (Marie) h 9 Nelson
 Rousseau Odilon (Cordelia) second hd h 197 Rivet

FRED L. HATHAWAY PAINTING CONTRACTOR

Paints, Oils, Varnishes, Brushes, etc.

9 Spruce Street New Bedford Mass.

TEL. BELL 2730

Established 1907

- Rousseau Olympia wid Cyprien h 121 Phillips av
Rousseau Ora bds 110 Brigham
Rousseau Ovid opr res 9 Nelson
Rousseau Ovila F doffer res 65 Independent
Rousseau Peter restr 1057 Purchase
Rousseau Raoul (Yvonne) opr h 61 County
Rousseau Rose nurse h 1076 S Water
Rousseau Wilfred C chauff 99 Front r 121 Phillips av
ROUSSEAU WILFRED J Physician 158 County
Tel Bell 5456-R h 197 Rivet
Rousseau Yvonne F opr bds 45 Princeton
Rousseau *see* Brooks
Routhier Antone chauff 1744 Purchase bds at
Westport
Routhier Joseph (Helen) mgr 854 Brock av h 10
Roosevelt
Rovario Emil mach r 324 Cedar Grove
Rovario Rachel h 324 Cedar Grove
Rowan Ann Mrs res 178 Crap
Rowan James (Elizabeth L) spinner h 343 Ashley
boul
Rowan Margaret opr res 178 Crapo
Rowand John O (Ella A) eng h 523 Cottage
Rowand Wm H (Mary) eng 163 Pleasant r 228 do
Rowand Wm O clk 914 Purchase bds 288 Pleasant
Rowe Edith asst super bds 20 Seventh
Rowe Elizabeth N student b 599 Cottage
Rowe George T clk 615 Belleville av r 599 Cottage
Rowe Joseph E (Virginia G) clk 277 Kempton h 31
Walnut
Rowe Mary hkpr 464 County
Rowe Mildred L quillbr bds 599 Cottage
Rowe Myra H wid George T h 599 Cottage
Rowe Samuel B clk h 1270 Purchase
Rowe Virginia h 31 Walnut
Rowell Ruth N nurse 2301 Purchase r 154 Merrimac
Rowland Addie C Mrs h 252 County
Rowland Wm (Mary) clk h 77 Hathaway
Rowland Wm S twister r 77 Hathaway
Roy Ada wid Louis M h 35 Peckham
Roy Adelard clk 1102 Acushnet av bds 211 Ash-
ley boul
Roy Adelard (Clarinda) film opr h 132 Nye
Roy Albert (Aldea) opr h 371 Shaw
Roy Alfred lab bds 204 Sawyer
Roy Alfred pntr r 1529 Acushnet av
Roy Alfred (Anna) pool 28 Beetle h 275 N Front
Roy Alfred D res 464 County
Roy Alfred J carp r 139 Perry
Roy Alice clk 912 S Water bds 1111 do
Roy Almoza S Mrs wid Arsene A h 93 Holly
Roy Alphonse (Delia) elev opr h 47 Mechanics la
Roy Alphasine clk 180 Union r 516 William
Roy Amanda wid George h 1111 S Water
Roy Amanda wid Zotique bds 150 Deane
Roy Amedee (Madeline) lab h 354 Coffin av
Roy Anselme (Mary A) carp h 175 Shaw
Roy Antoinette opr h 116 Belleville rd
Roy Archille J chauff h 117 Austin
Roy Arsene A died June 25 1922
Roy Arthur (Adelina) carp h 1070 Brock av
Roy Arthur third hd res 224 Ashley boul
Roy Arthur weaver res 812 First
Roy Azelia opr r 75 Kenyon
Roy Benjamin (Christine) shoe rpr res 139 Bates av
Roy Caroline wid Odilon r 895 Brock av
Roy Corrine wid Euclid h 248 Ashley boul
Roy Delphis lab res 139 Bates av
**ROY D ALFRED Real Estate Broker 791 Pur-
chase Room 17 Tel Bell 3126 h 464 County**
Roy Edmond tmstr 102 Holly bds 120 Tallman
Roy Edmond Peter (Anna) lab r 139 Perry
Roy Edna buyer 185 Union r 35 Peckham
Roy Edward (Marie) tmstr 1 Front r 340 Cottage
Roy Eli clk 28 Beetle bds 275 N Front
Roy Eli L chauff r 1529 Acushnet av
Roy Emile (Helen) opr h 3863 Acushnet av
Roy Ernest wharf bldr r 139 Perry
Roy Eugene clk 1500 Acushnet av r 248 Ashley
boul
Roy Eva speeder tender bds 23 Adams
Roy Evelina opr r 126 Eugenia
Roy Evelyn B bds 35 Peckham
Roy Flora speeder r 224 Ashley boul
Roy Flora A opr r 224 Ashley boul
Roy Fred blksmith 30 Bethel h 377 Ashley boul
Roy Genevieve wid Noe h 329 N Front
Roy George pres Poulin & Roy Ltd 126 Hope h
at St George Bauce P O
Roy George M opr h 2061 Purchase
Roy Hattie Mrs opr h 110 Brook
Roy Hector gro 243 State bds 23 Adams
Roy Hector (Rosanna) gardener h 986 Bristol
Roy Helen opr r 329 N Front
Roy Henry (Heloise) carp h 2061 Purchase
Roy John (Arzelia) fitter Fairhaven Mills h 224
Ashley boul
Roy Joseph opr res 75 Kenyon
Roy Joseph (Leontine) loom fixer h 895 Brock av
Roy Joseph wvr res 1529 Acushnet av
Roy Joseph (Eugenia) opr h 343 Tarkiln Hill rd
Roy Joseph (Mary) weaver h 1529 Acushnet av
Roy Joseph weaver h 101 Coffin av
Roy Joseph h 9 Hazard ct
Roy Joseph C (Eglantine) gro 416 Summer h 448
N Front
Roy Joseph E driver bds 34 Hillman
Roy Joseph F (Christine R) cond U St Ry Co h
139 Bates av
Roy Joseph J (Henrietta) opr h 5 Katherine
Roy Laura opr r 75 Kenyon
Roy Leo A (Albina) lab h 188 Church
Roy Louis (Laura) opr h 61 County
Roy Louis (Mary Louise) shoewkr 694 Pleasant r
392 Ashley boul
Roy Louis third hd h 24 Winsor
Roy Lucy opr res 329 N Front
Roy Marianne opr r 343 Tarkiln Hill rd
Roy Marie L opr r 329 N Front
Roy Mary L clk 180 Union r at Fairhaven
Roy Mathew opr r 343 Tarkiln Hill rd
Roy Mathilde nurse r 237 Ashley boul
Roy Max (Mary) sales 939 Purchase h 1060 Acush-
net av
Roy Napoleon (Malvina) opr h 75 Kenyon
Roy Narcisse (Odila) loom fixer h 64 Princeton
Roy Peter (Lydia) pntr h 222 Myrtle
Roy Pierre pntr res 1529 Acushnet av
Roy Regina opr r 161 Deane
Roy Remi (Elizabeth) opr h 9 Hazard ct
Roy Romeo (Rosanna) h 126 Eugenia
Roy Romuald baker h 248 Ashley boul
Roy Thomas (Emma) carp h 23 Adams
Roy Ulric (Claudia) wvr h 183 Coffin av
Roy Walter wvr r 61 Deane
Roy Wenceslas gro 1350 Pleasant h at Fairhaven
Roy Wilhelmine drsmkr 812 First h do
Roy Zoel (Delia) h 1527 Acushnet av
Roy *see* Roi and King
Royal Arthur (Laura) opr h 279 Collette
Royal Frederick W (Etta) chauff r 261 Hillman
Royal Painting Co (Hyman Soforenko) 18 Linden
**ROYAL SHEET METAL CO THE (Samuel
Rakusin and Samuel Woolf) 309 Acushnet
av Tel Bell 911 See left side lines and Sheet
Metal Workers**
Royal Theatre (George Allen) 983 S Water
Royce Archie A clk 1046 Purchase bds 75 Maxfield

Frank M. Metcalf
25 MERCHANTS BANK BLDG.
Tels. Bell 2493-W, Auto 1276.

**Civil Engineer
and Surveyor**

Central Lumber and Supply Company

LUMBER & INTERIOR FINISH

Bell Phone 1919 Office, 172 No. Water St., New Bedford Auto 1513

636

W. A. GREENOUGH & CO.'S

- Royer Beatrice opr r 11 Salisbury
 Royer David (Flora) carp h 103 Mott
 Royer Ellen r 392 Ashley bouf
 Royer Eva opr r 11 Salisbury
 Royer Louis (Josephine) carp h 26 Emma
 Royer Lucy winder bds 11 Salisbury
 Royer Selina wid Joseph h 11 Salisbury
 Royer Wilfred wvr r 11 Salisbury
 Royer Wm opr r 11 Salisbury
 Roylance John (Sadie V) tinsmith h 151 Hudson
 Roylance Samuel (Minnie I) meter rpr 693 Purchase h 207 Hudson
 Roylance Samuel jr chauff 1663 Purchase res 207 Hudson
 Royle Harry second hd r 590 Brock av
 Roza Frank P (Mary) carp h 419 Kempton
 Roza Frank P jr hlpr r 419 Kempton
 Roza Jacintho fishermn r 139 County
 Roza Manuel opr h 431 S Front
 Roza Marianna bds 419 Kempton
 Roza Mary warper res 419 Kempton
 Rozaria Peter died Jan 21 1922
 Rozario Enos M opr res 118 S Second
 Rozario Joseph J lab res 112 S Second
 Rozario Mary res 118 S Second
 Rozario Vincent opr res 291 S Water
 Rozenski Joseph (Catherine) opr h 2 Hicks
 Rua Abel (Katherine) billiards h 184 Belleville av
 Rua Agnes opr res 184 Belleville av
 Rua Jose storekpr r 15 Beeth
 Ruane Ellen cook 30 Seventh
 Rubicky Antonio (Mary) h 23 Rodney
 Rubin Annie clk r 318 Pleasant
 Rubin Hyman (Esther) tchr h 285 Pleasant
 Rubin Jacob clk res 318 Pleasant
 Rubin Jacob S (Esther) (J Rubin & Son) h 350 Purchase
 Rubin Joseph chemist bds 8 Marvin
 Rubin Joseph died Oct 31 1921
 Rubin Juan student bds 197 Middle
 Rubin Julius (Annie) (Jacob Rubin & Son) h 318 Pleasant
 Rubin Louis (Rebecca) shoes 1598 Acushnet av h 590 Union
 Rubin Tillie wid Joseph h 318 Pleasant
 Rubinstein David (Fannie) (Rubinstein & Krivoff) h 131 Chancery
 Rubinstein & Krivoff (David Rubinstein Hyman Krivoff) hay 225 Kempton
 Ruddock Albert A (Verna) sales 984 Purchase h 15 Wash
 Ruddy Eliza cook res 465 Purchase
 Rudell Julius opr rms 134 Deane
 Rudell Richard (Helen) spinner h 400 Tarkiln Hill rd
 Rudin M (American Malt & Hops Co) 1482 Acushnet av h at New York
 Rudkowski Charles (Helen) opr h 137 Tallman
RUDMAN DRUG CO (Samuel Rudman and Gustave J Fonteyne Reg Ph) 71 County Tel Bld 1418
 Rudman Samuel (Pauline) (Rudman Drug Co) h 4 Grove
 Ruel Dennis opr res 67 Coffin av
 Ruell Joseph pntr res 604 Purchase
 Ruez Emile (Eugenie) opr h 16 Roosevelt
 Ruez Joseph (Amalie) gro 15 Beeth h do
 Ruffley John (Mary) baker 1710 Acushnet av h 188 Myrtle
 Ruffin D S (Myra F) res 240 Hawthorn
 Rugg Charles P tchr High sch h 319 Union
 Ruggles Clara L wid John A h 78 Chestnut
 Ruggles John W jr cotton classer r 78 Chestnut
 Ruggles Sarah N bkpr 131 Court h 145 Summer
 Rumley Squire (Mary Ann) lab bds 61 Reynolds
 Rumley Squire jr opr bds 61 Reynolds
 Rumney Arthur W (Ida) plmb h 296 Earle
 Rumney John C (Elizabeth) mule spinner h 309 Earle
 Rumney Joseph (Lily) lieutenant Eng 9 h 309 Earle
 Rumney Olin A (Delphina G) opr 282 Tinkham
 Runnells Bernard (Ohania) opr h 121 Cedar
 Runyon Paul M ins 510 Olympia bldg res at Fairhaven
 Rural Cemetery Sidney B Demoranville supt
 Dartmouth cor Oak
 Rusek Annie wid Peter h 28 Holly
 Rusek Celia opr bds 28 Holly
 Rusek John opr bds 28 Holly
 Rush Ada res 172 Rivet
 Rush Annie hkpr res 172 Rivet
 Rush Bertha E nurse r 173 Park
 Rush James F opr r 150 Eugenia
 Rush James H (Lottie) opr h 130 Eugenia
 Rush Kate wid Michael opr h 172 Rivet
 Rush Maynard F (Carrie M) carp h 173 Park
 Rush Ulrike wid Joseph h 123 Maxfield
 Rush Wm J sales r 123 Maxfield
 Rush see Reusch
 Rushiewicz Joseph (Victoria) opr h 12 Potvin ct
 Ruslan Powel (Francisca) opr r 155 Tallman
 Rushton Frank H brklyr h 564 County
 Rushton Percy R prsmn 21 N Second r 267 Weld
 Rushton Wm H (Lillie E) pharm 971 Purchase h 267 Weld
 Rushworth Albert N (Eva) overseer Whitman Mills h 87 Hathaway
 Rushworth George W (Harriet) variety 488½ N Front h 488 do
 Rushworth Joshua (Nellie) wvr h 314 Earle
 Rusick Stanley (Katie) opr h 55 Morton ct
 Rusick Stephen (Helen) wvr h 55 Morton ct
 Rusitzky Abram (Minka & Rusitzky) lawyer 712 Purchase rm 2-3 r 129 Pleasant
 Rusitzky Gerald prsmn Standard h 129 Pleasant
 Rusitzky Harris (Lena) pedlar h 129 Pleasant
 Rusitzky Julius (Clara D) (The Flower Mart) 249 Union h 50 Allen
 Rusitzky Ludwig (Mary) opr h 24 Washburn
 Rusitzky Samuel florist bds 129 Pleasant
 Rusitzky Solomon student h 129 Pleasant
 Russ Sarah A prin res 180 Clinton
 Russe Annie E h 9 Roosevelt
 Russell Abbie A wid George h 90 Bedford
 Russell Addison F (Lucy) tel installer 688 Pleasant h 300 Maxfield
 Russell Albert M (Marie T) rem to Wash D C
 Russell Albert W (Nettie) mach h 215 Coffin av
 Russell Annie B wid Frederick H r 1245 Pleasant
 Russell Arthur L (Eva B) lab h 344 Cedar Grove
 Russell Augustus S h 16 Cottage
 Russell Carl I r 39 Crapo
 Russell Catherine M wid James A h 37 Parker
 Russell Charles A advt solicitor Standard h 91 Court
 Russell Charles A (Elizabeth D) auto designer r 74 State
 Russell Charles A (Frances) chauff 95 Front h 468 Union
 Russell Charles A (Leah) (Forgue Leveque & Russell) 232 Ashley bouf h 1102 Plainville rd
 Russell Charles D (Annie M) fore h 222 Allen
 Russell Charles G (Luella F) (H S Hutchinson & Co) 222 Union h 65 Plymouth
 Russell Clarence S fore A P Co h at Fairhaven
 Russell Clayton B (Rosemary A) agt 158 Bullard h 384 Court

MAIBOHM SIX

The Economical Motor Car. Touring, Roadster, Sedan, Coupe and Sport Model.

Sales and Service **HARVARD GARAGE**

1564 PURCHASE ST.
 NEW BEDFORD, MASS.
 Bell Phone 1772.

Old Furs
Repaired
Remodeled
& Redyed

Fur House of Sidney
250 UNION ST. Tel. Bell 1976
New Bedford's Most Reliable Fur Shop

We Store
Your Furs
During the
Summer Months

NEW BEDFORD DIRECTORY, 1923

637

Russell Earle W E chauff 119 Smith r 174 Myrtle
Russell Edgar W (Mattie) (Parsons Steam Laun-
dry) 270 Acushnet av h at Fairhaven
Russell Edna F wid Wm clk h 140 Mill
Russell Edward E (Agnes E) pntr h 115 Cedar
Russell Edward T (Annie) carp h 87 Mt Vernon
Russell Edward T clk 478 Kempton h 245 Hillman
Russell Ellen r 2 Seventh
Russell Ellen A wid Frederick T r 16 Maitland
Russell Eva h 344 Cedar Grove
Russell Eva A Mrs clk 182 Union r 160 Elm
Russell Fannie B Mrs hkpr h 162 North
Russell Florence E died June 15 1921
Russell Frederick R eyelet mkr h 1243 Pleasant
Russell Frederick T (Delia) h 4587 Acushnet av
Russell Frederick T copper wkr r 51 Hillman
Russell George lab h 2 Ashley boul
Russell Gladys C bkpr 204 Court bds 105 Brigham
Russell Gladys L r 24 Homer
Russell Henrietta F wid David J h 105 Brigham
Russell Henry C bds 158 Mill
Russell John E (Emma F) paymaster City Mfg
Corp and music tchr 61 Maple h do
Russell Joseph A (Bridget A) corp clk 33 William
h 75 Maxfield
Russell Joseph C (Louise) carp h 7 Holly
Russell Kate Mrs h 352 Ash
Russell Katherine M wid James A r 37 Parker
Russell Lenora E wid George h 488 Acushnet av
Russell Mabel E Mrs mus tchr 121 Parker h do
Russell Mabel F res Melvin Russell Pontiac
Russell Maria A tchr Betsey B Winslow res 222
Allen
Russell Maria L wid John A h 57 North
Russell Mary E bds 14 Cottage
Russell Mary E wid Frederick J h 37 Parker
Russell Mary V h 65 Walnut
Russell Melvin lab h Pontiac
Russell Mildred clk Quisset Mill 222 Allen
Russell Mima R wid Edward K died Sept 1 1921
Russell Nettie clk 185 Union r 215 Coffin av
Russell Pardon (Annie L) h 1107 Rockdale av
Russell Philip C asst eng h 91 Court
Russell Philip L (Mary W) mule sprn h 553 Sum-
mer
Russell Reginald M (Margaret C) radio wkr 1321
Purchase h 522 Ashley boul
Russell Richard (Clara) overseer 615 Belleville av
h 76 Wood
Russell Robert (Bertha M) supt weaving A M Corp
h at Fairhaven
Russell Susan A wid Wm L died June 17 1921
Russell Wallace E (Elma V) sales 868 Purchase h
45 Sycamore
Russell Wm (Gertrude) night watchmn h 174
Myrtle
Russell Wm Howard (Alice S) purch agt A M
Corp and Hathaway Mfg Co h 3 Lincoln
Russell Wm R (Susan) lab h 390 Maxfield
Russo Peter (Argatina) gro 421 Belleville av h 37
Phillips av
Russotto Barnard A (Florence) jeweler pawnbroker
71 Union h 34 S Sixth
Rustick Frank (Mary) pdlr h 55 Morton ct
Ruszel Wladislaw (Franciska) opr h 45 Hicks
Rutkowski Joseph (Justina) gro h 357 Wood
Rutkowski Julian opr r 352 Wood
Rutkowski Joseph gro h 9 Bullard
Rutkowski Justin gro h 9 Bullard
Rutledge James (Ethel M) rope mkr h 174 River rd
Ryan Agnes V sten 133 Union r 7 Columbia
Ryan Alice wid h 194 Blackmer
Ryan Alice C tchr Cedar Grove st sch bds 266 Pope

Ryan Ambrose J (Elizabeth A) yard overseer h 83
Dudley
Ryan Anna A wid Jeremiah died May 5 1922
Ryan Annie L insp bds 4 Linden ct
Ryan Annie T bds 66 Lindsey
Ryan Catherine wid Edward T h 18 Spencer
Ryan Charles P 2d asst district attorney Court
House h at Fall River
Ryan Edward carp h 53 Hillman
Ryan Francis P clk P O res 94 County
Ryan Harold D P dep colt int res 246 Federal bldg
r 563 Cottage
Ryan Henry opr h 194 Blackmer
Ryan Hugh J lab r 8 Felton
Ryan James E (Rosetta E) fore h 528 Cottage
Ryan James J died Sept 18 1921
Ryan John opr res 43 Beetle
Ryan John clk res 94 County
Ryan John H (Nillie E) plmbr 1020 Acushnet av
h 563 Cottage
Ryan John H rural carrier P O r 94 County
Ryan John H jr (Mary B) asst insp of bldgs 307
Municipal bldg h 162 Campbell
Ryan John J watchmn h 4 Linden ct
Ryan John W clk bds 266 Pope
Ryan Joseph lab res 94 County
Ryan Joseph stmftr r 7 Columbia
Ryan Joseph F driver r 53 Kempton
Ryan Kate h 53 Hillman
Ryan Mary B hkpr h at Fall River
Ryan Mary E student res 96 County
Ryan Mary E wid Patrick J h 96 County
Ryan Michael F carp h 908 Acushnet av
Ryan Mildred hairdres 185 Union r 467 Pleasant
Ryan Peter J clk 43 Bedford h 7 Columbia
Ryan Thomas B (Mary) eng h 53 Emerson
Ryan Thomas B jr app r 53 Emerson
Ryan Vincent C testman 688 Pleasant res 94
County
Ryan Wm F U S N bds 266 Pope
Ryan Wm M (Margaret T) chauff police sta 1 h 266
Pope
Rybka Tomask (Sophie) opr h 16 Rodney
Rycroft George E (Nettie) asst treas Wamsutta
Mills h 14 Plymouth
Ryder Albert (Ada) opr h 65 Jouvett
Ryder Charles E asst fore U St Ry Co h 970 County
Ryder David C (Flora) fore City Pier No. 4 h 45
Richmond
Ryder Emma weaver h 182 Deane
Ryder Emma L Mrs canvasser r 97 School
Ryder Frank driver Am Ry Ex Co res 675 First
Ryder Herbert opr res 675 First
Ryder Herbert H N refiner h 81 Dartmouth
Ryder Idella M wid Charles F clk h 415 Cottage
Ryder James (Mary) plmbr h 110 County
Ryder John Q (Agnes C) clk 163 Pleasant h at
Fairhaven
Ryder J Maxim adv solr 575 Pleasant res at Fair-
haven
Ryder Marcus M (Emily J) eng h 81 Dartmouth
Ryder Margaret A Mrs opr r 230 Rockdale av
Ryder Nancy opr r 182 Deane
Ryder Paul W mdse broker 736 Pleasant rm 3 h
at Padanaram
Ryder Sarah J wid Edward N h 630 County
Ryder Thomas clk res 1293 Acushnet av
Ryder Walter (Clara) third hand h 203 Blackmer
Ryder Wm H (Hilda) city lab r 125 Bonney
Ryding Elizabeth opr res 123 Ruth
Ryding George opr h 123 Ruth
Rydstrom Erwin D (Susan E) mgr 506 County h
39 Rounds

Bookkeeping, Shorthand, Typewriting, Penmanship, etc. Taught thoroughly at

KINYON'S COMMERCIAL SCHOOL

DUFF BLDG., Cor. William and Pleasant Sts., NEW BEDFORD, MASS.

Giusti Baking Co. QUALITY BAKERS CAKE SPECIALISTS

"Tommy Tucker"
"Grandmother's" Bread

1395 Purchase St.

Tel: 3283

638

W. A. GREENOUGH & CO.'S

Rykos John (Mary) opr h 53 Rivet
Rymaszewicz Felix (Susie) opr res 132 Whitman
Rymaszewicz John (Mary) wvr h 104 Cedar Grove
Rymaszewicz Stanley (Mary) opr h 46 Washburn
Rymaszewicz Stanley opr r 38 Hubbard
Rymut John (Condola) opr h 22 Washburn
Rymuth Joseph (Bertha) (Albreski & Rymuth) 173
N Front h 126 Cedar Grove
Rystein Victor (Sarah) tailor 1074 S Water h 30
Welcome
Rytelewski Frank (Annie) lab h 12 Potvin ct
Rytutowski Antone (Stanslowa) opr h 10 Hazard ct
Rzepa Felix (Nellie) opr h 15 Grandfield
Rzeczniakiewicz Albert (Frances) opr h 52 Hicks

Sa Alfred J opr h 71 Bates
Sa Aurelia opr res 71 Bates
Sa Brquel opr res 71 Bates
Sa Eliza A opr res 71 Bates
Sa Francis opr r 89 Collette
Sa Germano Matta (Katherine) mgr 312 Rivet h
440 Orchard

Sa Norbert (Leontina) opr h 89 Collette
Saad Joseph P (Saad & Coury) r 39 Maxfield
Saad & Coury (Joseph P Saad Michael Coury) dry
gds 132 S Second
Saba Gabriel (Mary) pedlar h 563 Acushnet av
Saba Mary wid Gabriel h 543 Acushnet av
Saba Peter (Rosie) opr h 74 Eugenia
Saba Thomas (Mary) opr h 74 Eugenia
Sabatowski Walter (Katherine) opr h 42 r Wash-
burn

Saber Alfred (Rose) wvr h 1060 Acushnet av
Sabino Adelaide wid John M h 97 Rivet
Sabino George P gardner h 101 Mt Pleasant
Sabino John M died Aug 27 1921
Sabins Philander G (Mary) bds 810 Brock av
Sabins Robert B mach h 28 Grant
Sabins Weston G furn rpr r 32 Hillman
Sablou Frank (Nora) opr h 94 Clark
Sablou Frank (Georgianna) piper h 868 County
Sablou Wm (Janette) lab h 74 Hicks
Saboski Julian (Nettie) (Annetta) h 20 Vernon
Sabourin Edmond (Exilda) driver h 2 Ashley boul
Sabourin Gideon (Louise) barber 1749 Acushnet
av h 184 Whitman

Sabourin John B (Evelyn) lab h 203 Eugenia
Sabourin Leon (Rose) opr h 207 Eugenia
Sabourin L wood and coal 32 N Front
Sabourin Melanie opr bds 203 Eugenia
Sabourin Simeon (Anna) pntr h 295 Belleville rd
Sabourin Thais spooler h 203 Eugenia
Sachs Albert (Mary) mathers mfg h 92 Acushnet av
Sacred Heart Cemetery 35 Mt Pleasant
Sacred Heart Home Sisters of Charity 367 Summer
Sacred Heart Parochial School Sisters of Mercy
tchrs 47 Robeson

Sacred Heart R C church Omer Valois rector 331

Summer cor Robeson

Sacramento John (Anna) h 926 S Water

Sadeck Charles (Rose) clk h 605 Acushnet av

Sadeck Marshall r 634 Acushnet av

Sadek Duro opr h 11 Nye

Sadell Michael eng r 5 Tinkham

Sadler Almeida r 179 Earle

Sadler Edward P rope mkr r 404 Union

Sadler Edward T N (Anna M) prin Continuation
sch h 24 Priscilla

Sadler Frank E glass ctr bds 55 Summer

Sadler George H (Annie M) h 295 Reed

Sadler Irene E tchr Sylvia A Howland sch r 20
Priscilla

Sadler Leon E (Rachel L) houseman h 75 Cedar

Sadler Wm T overseer 131 Court h 20 Priscilla
Sadler W Ellsworth (Mary) auto and carriage
trimmings 600 Kempton h 567 Elm
Sadowski Joseph (Theresa) opr h 288 Earle
Sadowski Mathias (Josephine) opr h 1011 Ashley
boul

**SAFFORD JAMES O Manager E H Rollins &
Sons Cornell Bldg Room 3 736 Pleasant Tel
Bell 5954 h at Padanaram**

Sagar Albert (Ada) opr h 156 Holly
Sagar Arthur W (Margaret) gro 844 Cove h 6 Mc-
Gurk

Sagar James switchmn h 154 Holly

Sagar John W (Margaret) mach h 62 Roosevelt

Sagar Wm S (Lillian) rem to Greenwich Conn

Sage Louis (Fannie) jeweler 759 Purchase h 217
Grinnell

Sager Frederick (Emily) twister h 62 Woodlawn av

Said Alexander (Rose) opr h 28 Nye

Sailer Christine K ldgh h 22 Mill

Saillant Ezra (Florence J) clk 86 Dartmouth h 192
Grinnell

St Amand Alphonse (Rose) (St Amand & Son) h
350 Ashley boul

St Amand Clement (Elenore) pntr h 345 Earle

St Amand Joseph (St Amand & Son) r 350 Ash-
ley boul

St Amand Rose opr r 350 Ashley boul

St Amand Telephone (Mary R) blksmith 295
Sawyer h 301 do

St Amand & Son (Alphonse and Joseph) pntrs 350
Ashley boul

St Anna John shoemkr res 86 S Second

St Anne's Parochial School Sisters of Holy Cross
tchr 128 Ruth cor Brock av

St Anne's R C Ch Joseph E T Giguere rector 118
Ruth cor Brock av

St Anthony's R C Ch Louis A Marchand rector
1395 Acushnet av cor Bullard

St Aubere Alexander orderly r 975 S Water

St Aubin Arthur (Annie) loom fixer h 173 David

**ST. AUBIN DAIRY (Joseph H St. Aubin)-
Pasteurized Milk 295 Highland Tel Bell 5468-
3 Auto 2157**

St Aubin Emile (Eva) opr h 30 Nye

St Aubin Frank H (Elizabeth) third hd h 269
Nash rd

St Aubin George opr res 21 Nelson

St Aubin Henry carp r 487 N Front

St Aubin Joseph (Anna) (St Aubin & Allain) 63 1/2
Nye h 271 Tinkham av

St Aubin Joseph II (Albina) (St Aubin Dairy) 295
Highland h do

St Aubin Luce bds 295 Highland

St Aubin Napoleon (Laura) driver h 49 Salisbury

St Aubin Olivia (Rosanna) carp bldr h 190 Eugenia

St Aubin Philip (Lettitia) wvr h 26 Nelson

St Aubin Trefle (Astré) loom fixer h 201 Nash rd

St Aubin Yvonne bds 295 Highland

St Aubin & Allain (Joseph St Aubin James Allain)
pntrs 63 1/2 Nye

St Aubin *see* Aubin

St Boniface R C Ch Nicholas Fett rector 441
Coggeshall cor Purchase

St Charles Philomene wid Francois bds 77 Arlington

St Charles Wm (Amelia) chauff bds 129 Princeton

St Clair Philip lab bds 11 Austin ct

St Cyr Mary J Mrs nurse 1074 Pleasant bds do

St Denis Alphonse (Rose) carder h 42 Salisbury

St Denis Arthur D optician h 807 First

St Denis Eva D clk 976 Purchase bds 601 Coggeshall

St Denis Joseph A (Eva) overseer h 601 Coggeshall

St Don Annie dom r 60 Beetle

KING & CO. ELECTRICIANS
SUPPLIES AT WHOLESALE
1051 ACUSHNET AVE. BOTH PHONES

The Royal Sheet Metal Co. Expert Radiator Repairing and Automobile Sheet Metal Work

309 Acushnet Avenue, Tel. Bell 911

Sheet Metal Work and Roofing of Every Description

All work called for and delivered

NEW BEDFORD DIRECTORY, 1923

639

St Don Emile (Mary) opr ft Howard av r 51 Mill rd
St Don Joseph chauff ft Howard av r 51 rd
St Gelaís Alfred (Mary R) opr r 391 Ashley boul
St Gelaís Alfred A (Lydia) wvr h 61 Covell
St Gelaís Arthur clk 1892 Acushnet av res 61 Covell
St Gelaís Charles (Fredrecia) loom fixer h 65 Covell
St Gelaís Lucia opr bds 391 Ashley boul
St Gelaís Onesime mech bds 391 Ashley boul
St Gelaís Rene (Ida) mach r 541 N Front
St Gelaís Stanislaw (Antoinette) wvr h 61 Covell
St George Alexander driver r 4 Rockland
St George Mary opr r 112 Eugenia
St George Olivine Mrs dom r 631 First
St Germain Adelard (Minnie) wvr h 154 Aquidneck
St Germain Adelard jr wvr r 55 County
St Germain Alfred eng bds 1781 Acushnet av
St Germain Alphege opr h 17 Ethel
St Germain Bert (Clementine) chauff h 1781 Acush-
net av
St Germain Edward (Rose) driver r 727 Belleville av
St Germain Francis pntr res 808 First
St Germain George (Irene) Jaundrymn h 973 County
St Germain Gilbert (Ada) eng h 369 Park
St Germain Hector (Anna) carp h 6 Warren
St Germain Henry h 496 Acushnet av
St Germain Henry F (Yvonne) clk 435 County h
366 State
St Germain Hernay wid Nelson r 496 Acushnet av
St Germain Ida M opr r 154 Aquidneck
St Germain Joseph (Florence) h 527 Acushnet av
ST GERMAIN JOSEPH P (Alice M) Physician
122 Page h do
St Germain Laura wid Nelson hkr 971 County
St Germain Leona opr bds 52 Hicks
St Germain Peter (Delia) pntr h 808 First
St Germain Raoul A shoe rpr 342 Kempton b do
St Germain Ruth clk 508 Pleasant res 369 Park
St Germain Sidney P drillwkr res 369 Park
St Germain Thomas (Laura) opr h 157 Collette
St Germain Thomas (Mary) carp h 74 Division
St Germain Thomas (Florianne) wvr bds 237 Weld
St Germain Wm (Helen) elect h 604 S Second
St Hedwig's R C Church Francis A Mrozinski
rector 56 Delano cor S Second
St Hyacinth's Parochial sch Sisters of Holy Cross
tchrs 189 Rivet
St Hyacinth's Roman Catholic Church Rev Charles
E Clerik Pastor 171 Rivet nr County
St Jacques Arthur L (Agnes A) sales 502 Pleasant
r 87 Liberty
St Jacques Ferdinand (Antonia) clk 9 Weld h 171 do
St Jacques Joseph (Josephine) carp h 30 Durfee
St Jacques Louis (Rebecca) mach 668 Acushnet av
h 56 Tallman
St Jacques Pauline M tel opr 57 Second r 30 Durfee
St James Community House r 68 Linden
St James Episcopal Church A C Potter rector 841
County
St James R C Church Henry J Noon rector 237
County nr Rockland
St Jean Adelaide bds 25 Fair
St Jean Adelar student bds 25 Fair
St Jean Albert (Alda) wvr h 4174 Acushnet av
St Jean Arthur opr res 162 Sawyer
ST JEAN AUGUST Trucking Auto Repairer
and Garage 87 South Main Acushnet Tel Bell
3939 h do
St Jean Delphis auto trimmer 64 N Second r 25 Fair
St Jean Hudor opr res 162 Sawyer
St Jean Joseph (Rose) wvr h 350 Sawyer
St Jean Joseph F lab r 67 Ruth
St Jean Joseph F student res 25 Fair
St Jean Laura E hkpr bds 25 Fair

St Jean Odile wid Joseph h 25 Fair
St John Alphonse opr bds 29 Acushnet av
St John Margaret res 624 Maxfield
St John Marie L opr bds 491 N Front
St John Olizen opr h 975 S Water
St John Rose Mrs opr h 340 Davis
St John The Baptist De La Salle Parochial School
Sisters of Holy Cross tchrs 49 W French av
ST JOHN THE BAPTIST R C CHURCH Jose
G Toledo Rector 328 County cor Wing Tel
Bell 2939
St John Wm F (Minnie A) hlpr 45 Hunter h 624
Maxfield
St John Wm J (Anna) mover h 28 Roosevelt
St John's Cemetery Manuel Correia supt 676 Allen
St John's Lutheran Church Louis G Hause pastor
296 Kempton
St Joseph's Convent 1061 Pleasant
St Joseph's Hospital 1061 Pleasant
St Joseph's R C Church Wm Smith rector 1948
Acushnet av cor Duncan
St Killian's R C Church James J Brady rector 239
Davis cor Ashley boul
St Killian's Parochial School Sisters of Mercy
tchrs 258 Earle cor Ashley boul
St Laurent Alderman (Anna) mason h 869 Brock av
St Laurent Charles (Alice) carp 20 Princeton
St Lawrence Ernest (Lamira) variety 391 Bolton h
18 Swift
St Lawrence Paul (Josephine) h 82 Nelson
St Lawrence Paul jr (Alice) ice h 18 Swift
St Lawrence R C Church John F McKeon rector
365 County cor Hillman
St Louis Albert doffer res 9 Nelson
St Louis Alfred (Annie) mach h 51 County
St Louis Amedee (Josephine) stone ctr h 9 Nelson
St Louis Clara opr res 51 County
St Louis Edmund (Mary) carp h 51 County
St Louis Henry opr res 51 County
St Louis Louise opr bds 9 Nelson
St Louis Lucien opr h 2 Ashley boul
St Louis Mary wid opr h 2 Ashley boul
St Louis Ulric (Mary) lab h 65 Reynolds
St Louis Virginia wid Napoleon h 20 Nelson
ST LUKE'S HOSPITAL Georgia M Nevins
Supt 95 Page cor Allen
St Marie Dennis (Yvonne) opr h 7 Nelson
St Marie Ernest (Demerise) wvr h 41 Merrimac
St Marie Horace (Rose) opr h 25 Thompson
St Marie Romeo J battery mech 25 High bds 20
Woodlawn av
St Marie Wilbrod (Alice) clk 1345 Acushnet av h
1370 do
St Marie Wm (Georgiana) opr h 20 Woodlawn av
St Martin Loretta opr r 1237 Purchase
St Martin Louis J (Emma) rpr h 1237 Purchase
St Martin Wilfred opr res 106 Eugenia
St Martin's Epis Ch Linden H White rector 158
County cor Rivet
St Mary's Cemetery 1253 Kempton
St Mary's Home 593 Kempton
St Mary's Parochial School Sisters of Mercy tchrs
165 Acushnet av cor Wing
St Onge Alexander driver bds 4 Rockland
St Onge Amedee opr h 4 Rockland
St Onge Antoine (Georgianna) sales h 46 Clifford
St Onge Bertha warper tender bds 475 N Front
St Onge Clementine opr bds 65 Covell
St Onge Desire died Mar 13 1922
St Onge Dina wid Desire h 129 Perry
St Onge Emma G wid Alphonse opr h 7 Bentley
St Onge Joseph bds 46 Cliff rd
St Onge Leona opr bds 46 Clifford

ALDEGE CHAUSSE

Private Ambulance Service

FUNERAL DIRECTOR AND EMBALMER

Tel: Bell 1400
Auto 2163



Motor Sales Company

BELL
PHONE
5550

Authorized Distributors
SALES AND SERVICE—PURCHASE AND PEARL STREETS

640

W. A. GREENOUGH & CO.'S

- St Onge Leona opr bds 65 Covell
 St Onge Moise (Delema) loom fixer h 65 Covell
 St Onge Paula D opr res 7 Bentley
 St Onge Phillip (Adelle) opr h 47 Belleville rd
 St Onge Phillip opr bus 475 N Front
 St Onge Vine Mrs dom h 81 Liberty
 St Ours Celia M widow of Wm opr 1283 Acushnet av
 St Peter Charles (Alice) opr h 105 Hemlock
 St Peter Leonard (Arzelia) carp h 111 Eugenia
 St Pierre Antoinette doubler res 82 Ellen
 St Pierre Charles (Mary L) wvr h 116 Eugenia
 St Pierre Clara wid Napoleon h 82 Ellen
 St Pierre Edmond mgr 1109 S Water r 1109 S Water
 St Pierre Eli (Antoinette) mach 178 Deane
 St Pierre Eugene carder bds 2225 Purchase
 St Pierre Eugene opr r 68 Tallman
 St Pierre Evais (Odeline) tmstr r 2225 Purchase
 St Pierre Hormidas (Laura B) (St Pierre & Boucher h 300 Coffin av
 St Pierre Israel (Victoria) opr h 71 Hazard
 St Pierre Jean B (Florence M) opr h 24 Woodlawn av
 St Pierre Jean B (Exilia) speeder tndr h 367 Shaw
 St Pierre Joseph (Helena) P opr h 1018 S Water
 St Pierre Joseph (Valida) opr h 69 Hazard
 St Pierre Joseph E (Diana) police h 74 Ellen
 St Pierre Joseph L (Apolline) loom fixer h 288 Bonney
 St Pierre Luc (Celina) carp h 77 Oaklawn
 St Pierre Napoleon (Marie L) contr h 201 Clifford
 St Pierre Napoleon opr res 80 Blackmer
 St Pierre Narcisse (Georgianna) spinner h 168 Hathaway
 St Pierre Norbert A pntr h 300 Coffin av
 St Pierre mach r 112 Collette
 St Pierre Stella opr r 116 Eugenia
 St Pierre & Boucher (Hormidas St Pierre Arthur Boucher) gros 225 Sawyer
 St Roch Ambrose C died Mar 12 1922
 St Roch Cordelia wid Ambrose died Aug 16 1922
 St Roch Omer opr res 21 Ashley
 St Sauveur Henry sales 420 N Front bds 430 do
 St Sauveur Joseph (Dinas) opr h 430 N Front
 Sakolowski Peter died June 7 1921
 Sakolowski Stanislaw wid Peter h 170 N Front
 Salako Byron opr r 30 Belleville rd
 Sale James (Annie) opr h 316 Tinkham
 Salca Antone (Mary) barber 689 S Water h at Dartmouth
 Sale John (Elizabeth) opr h 315 Collette
 Salisbury Albert lab r 99 School
 Salisbury Albert jr r 139 Reynolds
 Salisbury Arthur B (Alice) gasoline 1009 and 952 Kempton h do
 Salisbury Eva cloth insp bds 139 Reynolds
 Salisbury John (Bertha) plmbr h 34 McGurk
 Salisbury Joseph wvr r 191 Earle
 Salisbury Thomas (Elizabeth) opr h 191 Earle
 Salisbury Walter T (Emma) opr h 139 Reynolds
 Salles Antonio (Louisa) clk h 181 Belleville av
 Salles Emma clk 113 Grinnell r do
 Salles Ferdinand opr r 89 Purchase
 Salles Fred M (Frances) chauff h 297 Purchase
 Salles Fred R opr r 525 N Front
 Salles Frederick M (Mary C) dentist 265 County h do
 Salles John M phys 113 Grinnell r do
 Salles Louisa M wid John M h 113 Grinnell
 Salles Manuel A died Nov 29 1921
 Salles Maria wid Manuel A h 82 Crapo
 Salley George E (Charlotte) h 257 Palmer
 Salmon Dennis J opr h 2355 Acushnet av
 Salmon John H (Mary) second hd h 46 Reynolds
 Salmon Margaret A bds 413 Summer
 Salmon Margaret T wid Wm bds 419 Court
 Salmon Robert (Catherine F) sales 790 Purchase h 165 Rounds
 Salt Frank opr bds 242 Belleville rd
 Salt John (Sarah E) opr h 242 Belleville rd
 Salter Alice opr r 248 Whitman
 Salter Arthur (Lillian) farm 422 Acushnet av r 248 Whitman
 Salter Doris clk bds 32 Valentine
 Salter Ethel insp bds 32 Valentine
 Salter Margaret wid h 345 Davis
 Salter Milton B student r 126 Campbell
 Salter Robert (Sarah A) collr h 32 Valentine
 Salter Wm F aide 207 Cummings bldg h 126 Campbell
 Saltmarsh Arthur A ins solr 31 Masonic bldg r 15 Plymouth
 Saltmarsh Robert C (Edna S) (H S Hutchinson & Co) 222 Union r 107 Reed
 Saltus George H (Mabel) overseer 131 Court h 48 Florence
 Saltus Ralph E fore 54 Mill rd bds 48 Florence
 Saltworth Simeon (Eliza) loom fixer h 370 Ashley boul
 Salusky Harry pedlar r 120 Cedar Grove
 Salusky Nathan (Rose) opr h 120 Cedar Grove
 Salvador Antone (Mary) h 315 Dartmouth
 Salvador Manuel (Rose N) garage 15 Edward and (Star Bakery) 317 Dartmouth h 315 do
 Salvador Manuel G curate St John The Baptist R C church h 344 County
 Salvador Tibarcio (Mary) baker 317 Dartmouth h 465 Rivet
 Salvadori John opr bds 330 Cedar Grove
 Salvai Antoinette opr res 530 N Front
 Salvail Joseph (Cecelia) wvr 540 N Front
 Salvail Omer L (Lillian E) clk 41 Bentley h 270 Nash rd
 Salvail Oriana bkpr res 530 N Front
 Salvail Pierre (Adelina) h 530 N Front
 Salvail Romulus (Prudence) wvr h 135 Nash rd
 Salvas Thomas (Florida) third hd h 86 Hathaway
SALVATI GIOACCHINO (Sarah) (G Salvati & Sons) 925 Purchase h 104 Morgan
SALVATI G & SONS (Gioacchino John and Salvato Salvati) Bakery and Delicatessen Goods 925 Purchase See page 11
SALVATI JOHN (G Salvati & Sons) 925 Purchase h 104 Morgan
SALVATI SALVATO (G Salvati & Sons) 925 Purchase bds 104 Morgan
 Salvati Santina E bkpr First Nat Bank r 104 Morgan
 Salvation Army Headquarters The Ensign Charles A Olley 279 Acushnet av
 Sam Frank S restr 886 S Water h 894 do
 Samane Athanasios (Evangeline) fruit h 10 Bullard
 Samanico Manuel F (Annie) lab h 206 Crapo
 Samoisette Fred twister res 22 McGurk
 Samoisette Harris opr res 22 McGurk
 Samoisette Isidore fixer res 22 McGurk
 Samoisette John B h 22 McGurk
 Sampaio Antonio M opr res 311 Collette
 Sampaio Manuel J tailor 495 Belleville av bds 12 Nye
 Sampson Albert clk 116 Front r at Fairhaven
 Sampson Allen E (Edna M) eyelet mkr h 82 Forest
 Sampson Augusta B drsmkr h 180 Park
 Sampson Augusta B student bds 180 Park
 Sampson Charles A (Corra M) overseer Potomaska Mills h 355 Mill

NEW BEDFORD ROOFING CO.

GRAVEL, SLATE AND PREPARED ROOFINGS

167 Hillman St.

Tel. Bell 2159

ASPHAL
SHINGLES
CEMENTS
MASTIC
WORK

WENTWORTH CLOTHING CO.

MEN'S CLOTHING AND FURNISHINGS

211 UNION STREET.

Tels. Bell 999, Automatic 1125.

NEW BEDFORD DIRECTORY, 1923

641

Sampson C Arthur (Annie S) agt 43 William h 277 Maple
Sampson Emelia opr r 24 Bentley
Sampson George W (Betsey) fore 163 Pleasant r 67 Chancery
Sampson Herbert (Artemise) speeder tndr h 113 Belleville rd
Sampson Isaac D (Howland & Sampson) 27 Front h 180 Park
Sampson James H (Annie) clk 163 Pleasant h 620 Union
Sampson John (Annie) lab h 224 Cottage
Sampson Joseph (Anna) spinner h 13 Edward
Sampson Onesime (Dorilla) opr h 24 Bentley
Sampson Pierre (Elmira) opr h 197 Weld
Sampson Roy clk 116 Front r at Fairhaven
Sampson Sarah J C Mrs h 82 Forest
Sampson Wm B bds 14 W High
Sampson Alfred opr r 24 Bentley
Sampson Arthur opr r 24 Bentley
Sampson Damase (Alvina) opr h 24 Bentley
Sampson Emelia opr r 24 Bentley
Sampson Eugene (Alice) driver h 220 Phillips av
Sampson Joseph (Ida) ice h 156 Belleville rd
Sampson Malvina hkpr 68 Ashley boul
Sampson Onesime S (Dorilla) opr h 24 Bentley
Sampson Phyllis F barber 1307 Acushnet av res 24 Bentley
Sampson Pierre (Elmiré) opr h 197 Weld
Samson Romeo J L (Eva) opr h 59 Covell
Samuel Alexander bds 469 Acushnet av
Samuel Joseph (Rose) opr h 539 S Second
Samuels Sidney M mlrnr 803 Purchase h at Providence R I
Samuelson Edward sales res 30 Welcome
Samuelson Ida opr r 30 Welcome
Samuelson Joseph pedlar res 30 Welcome
Samuelson Louis (Annie) opr h 30 Welcome
Sanborn Dana C (Lenora) tchr Hlgh sch h 560 Union
Sanborn Ida H h 70 Spruce
Sanchez Tetone (Rose) opr h 291 S Water
Sanders Anna G mgr 672 Purchase h 252 Summer
Sanders Edward W emp mgr Orchard bey Rivet h at Fairhaven
Sanders Gilbert (Gladys) tailor 111 Kempton h 89 Robeson
Sanders Henry V (Mary E) real est 111 Kempton h 56 Morgan
Sanders John (Katherine) wood ctr h 926 County
Sanders Joseph (Lillian) chauf h 68 Kenyon
Sanders Joseph A (Anna) police sergt sta 1 h 252 Summer
Sanders see Saunders
Sanderson Arthur prnr 28 N Water bds 633 County
Sanderson Carrie bds 633 County
Sanderson Cora clk Butler Mill bds 57 Ellen
Sanderson Ethel M actress bds 369 Cottage
Sanderson Frank (Catherine) eyeletmrk h 373 Cottage
Sanderson George (Ethel M) bus agt h 683 Brock av
Sanderson George H (Lucy) opr h 27 Stapleton
Sanderson James jr (Clara) chauf Hose 5 h 57 Ellen
Sanderson John P (Mary C) rem to Rochester N Y
Sanderson Joseph waiter 6 N Second r 289 Acushnet av
Sanderson Mary S wid Robert J bds 369 Cottage
Sanderson Mattie dom r 64 Chestnut
Sanderson Thomas H sales h 633 County
Sanderson Wm (Stella) countermn h 637 Union
Sandiford Norman E (Annette) mtrmn U St Ry Co h 376 Summer

Sands Gertrude B tchr Merrimac sch bds 74 Sycamore
Sandwell Stephen (Agnes) molder h 321 Collette
Sanecki Antone (Bessie) weaver h 15 Phillips av
Sanford Clara B wid Frank P h 189 Chestnut
Sanford C Ethelind bkpr Leonard cor S Water h 180 Chestnut
Sanford Edward M (Mary) bkpr 201 Union h 207 Emerson
Sanford Edward U (Elsie) sheet mtl wkr 10 S Second r 149 Myrtle
Sanford Herbert W (Ethel J) clk 258 Union h 185 Chancery
Sanford Jane warper 605 E French av r 738 Brock av
Sanford Lucy C wid Barnabas h 274 Mill
Sanford Mary E tchr C A Cook sch bds 207 Emerson
Sanford Wilson E (Annie) mach 235 Union bds 464 County
SANFORD & KELLEY (Charles S Kelley)
Stock Brokers 20 Market Tel Bell 4720 See page 86
Sang Wong laund 58 Rivet h do
Sanger Catherine G clk r 68 Russell
Sanger Elizabeth M sten r 68 Russell
Sanger Mary E sten 688 Pleasant r 68 Russell
Sanger Robert C (Mary A) broker h 68 Russell
Sansoucy Antonia opr res 92 Holly
Sansoucy Artemese opr res 92 Holly
Sansoucy Edward (Emma) opr h 430 N Front
Sansoucy Elphege E (Evelina) asst mgr 945 S Water h 58 Myrtle
Sansoucy Ludger shoewkr h 92 Holly
Sansoucy Yvonne opr res 92 Holly
Santana Antonio (Louisa) opr h 418 N Front
Santana John M (Mary J) shoe wkr 86 S Second h do
Santana Manuel (Georgianna) (Gomes & Santana) 166 Coffin av h 395 Belleville av
Santana Manuel opr h 195 Belleville
Santerre Sinai (Eva) carp h 190 Earle
Santia John (Ferdinanda) lab h 5 Seneca
Santiago Manuel firemn bds 27 Hillman
Santini Giuseppe (Edwidge) firemn h 67 Ruth
Santorinos Stratis (Demetra) restr 307 Coggeshall h 359 do
Santos Adrian billiards b 61 Bullard
Santos Agastnoh (Verebiana) opr h 80 Summer
Santos Albano opr r 260 Coggeshall
Santos Albino shoe rpr 808 S Water h 1 Rivet
Santos Alfredo h 103 Phillips av
Santos Anna F Mrs hkpr bds 139 Fair
Santos Annibal T (Lucy) shoe rpr 132 County
Santos Anthony (Mary) opr h 180 Belleville av
Santos Anthony (Mary) opr h 151 County
Santos Antone (Sylvina) baker h 147 Belleville av
Santos Antone (Carlotta) ice cream h 487 Chancery
Santos Antone (Louisa) lab h 335 S Water
Santos Antone (Custonia) opr r 631 First
Santos Antone (Louisa) opr h 513 1/2 Second
Santos Antone (Mary) opr h 121 Bates
Santos Antone (Mary) opr h 18 Bourne
Santos Antone (Mary) opr h 88 Rockland
Santos Antone (Mary) opr h 48 Crapo
Santos Antone opr r 141 Earle
Santos Antone opr h 247 Front
Santos Antone (Julia G) weaver h 418 First
Santos Antone (Sequendena) weaver h 34 Lindsey
Santos Antone B (Mary M) gro 79 Grinnell h 53 Wash
Santos Antone D gro 263 Coggeshall h 261 do
Santos Antone F (Emily) slubber tndr h 25 Lombard
Santos Antone M (Carlotta) h 487 Chancery

Modern Electric Shop

William J. McGowan.
Prop.

12 Newton Street, New Bedford, Mass.

HOUSE WIRING
FIXTURES, APPLIANCES
Telephone Connection

Standard Plumbing & Heating Co.

1068 Purchase Street

642

W. A. GREENOUGH & CO.'S

- Santos Antonio (Silvana) baker 147 Belleville av
bds do
- Santos Antonio (Mary P) bkcksmth h 15 Stowell
- Santos Antonio opr h 79 Grinnell
- Santos Antonio opr h 192 Sawyer
- Santos Antonio (Mary) shoe rpr 472 Belleville av
r Belleville av
- Santos Antonio C wood 469 First h do
- Santos Antonio P (Clementine) opr h 369 Coggeshall
- Santos Arcenio opr res 157 Coffin av
- Santos August opr res 191 Belleville av
- Santos August opr r 63 S Second
- Santos August D shoewkr 283 Rivet h 17 Dunbar
- Santos August F (Margaret) opr h 435 Bolton
- Santos Augusta h 618 First
- Santos Augustus (Mary) shoe rpr h 17 Dunbar
- Santos Caesar (Adeline J) opr h 188 Belleville av
- Santos Caesar M (Eurilia) opr h 118 S Sixth
- Santos Caroline maid res 150 S Second
- Santos Caroline sten 558 Pleasant r, 136 Dartmouth
- Santos Caroline tchr r 70 Lindsey
- Santos Caton pool res rear 12 Nye
- Santos Christian (Marie) opr h 512 S Water
- Santos Christiano (Annie) opr h 55 Grinnell
- Santos Claudio (Julia) opr h 21 Stapleton
- Santos Delia C bds 1130 Rockdale av
- Santos Domingos (Mary) twister h 105 Hemlock
- Santos Domingos E (Anna) shop wkr h 125 Fair
- Santos Emilie Mrs (Belleville Star Bakery) 491
Belleville av h 81 Davis
- Santos Emily box maker r 91 Oak
- Santos Eugenia h 409 S Water
- Santos Eusebio (Florida) opr h 203 Belleville av
- Santos Evelyn bkpr bds 80 Larch
- Santos Florian (Maria C) opr h 178 Hemlock
- Santos Forentino (Mary) opr h 410 S Front
- Santos Frances wid Manuel F h 136 Dartmouth
- Santos Francisco opr res 435 S Water
- SANTOS FRANCISCO (Elvira P) Pub A Critica
157A Acushnet av h 144 Purchase, See Newspaper Department**
- Santos Frank (Palmira) carp h 418 First
- Santos Frank (Maria) fisherman h 20 County
- Santos Frank fore 158 Bullard h at Fairhaven
- Santos Frank (Mary) opr h 178 Belleville av
- Santos Frank (Mary) opr h 369 Coggeshall
- Santos Frank (Mary) opr h 20 County
- Santos Frank (Joaquina) opr h 55 Mitchell
- Santos Frank (Mary) opr h 806 S Water
- Santos Frank jr opr bds 20 County
- Santos Frank J (Jennie) chauff S O Co, Fish Island r
at N Dartmouth
- Santos Frank L opr h 640 First
- Santos Frank L (Mary L) gro 315 S Water h 237
Acushnet av
- Santos Gabriel (Frances) variety 107 Scott h 55 Page
- Santos Guilhermina wid opr h 530 First
- Santos Henry (Cecelia) lab h 173 Emerson
- Santos James V opr r 333 S Second
- Santos Jessie Mrs h 195 Durfee
- Santos Joan opr bds 125 Collette
- Santos Joaquim lab r 180 Belleville av
- Santos Joaquim opr bds 63 Grinnell
- Santos Joaquim A clk r 31 Walnut
- Santos Joaquim A collr 850 Purchase res 31 Walnut
- Santos Joaquim F (Josephine) seamn h 287 Acushnet av
- Santos Joaquim M (Ermelinda) baker 491 Belleville av h 81 Davis
- Santos John opr r 704 First
- Santos John opr h 55 Grinnell
- Santos John (Clara) mariner h 365 First
- Santos John (Joaquina) opr h 21 Stapleton
- Santos John (Mary) carph h 16 Howland
- Santos John shoewkr bds 195 Durfee
- Santos John V (Mary) opr bds 25 Sidney
- Santos John C (Mary C) lab h 93 Rockland
- Santos John F mariner res 409 S Water
- Santos John G (Louisa) opr h 69 Nelson
- Santos John G opr h 243 Coggeshall
- Santos John J dairymn 129 Durfee h 204 Brownell
- Santos Jose (Virginia) lab h 41 Bethel
- Santos Jose opr res 297 Belleville av
- Santos Jose (Isabelle) opr h 125 Rivet
- Santos Jose opr bds 88 Acushnet av
- Santos Jose de opr h 88 Acushnet av
- Santos Jose J opr res 27 Mitchell
- Santos Joseph boxman Morris & Co h at S Dartmouth
- Santos Joseph (Virginia) gas mkr h 41 Bethel
- Santos Joseph (Maria) opr h 194 Belleville av
- Santos Joseph (Anna) opr h 7 Bonneau ct
- Santos Joseph (Aslena) opr h 212 State
- Santos Joseph (Maria) opr r rear 56 Clark
- Santos Joseph (Mary) opr h 519 N Front
- Santos Joseph (Mary) opr h 356 S Water
- Santos Joseph (Marie V) opr h 25 Griffin
- Santos Joseph opr r 82 Potomska
- Santos Joseph (Jose E) opr bds 125 Fair
- Santos Joseph (Virginia) opr r 17 North
- Santos Joseph (Julia) opr h 266 Acushnet av
- Santos Joseph opr res 118 S Second
- Santos Joseph (Maria) picker h 141 Earle
- Santos Joseph B (Teresa) fireman U St Ry Co h at
Fairhaven
- Santos Joseph F fore 1360 Acushnet av h Purchase
- Santos Joseph G (Mary) wvr r 91 Eugenia
- Santos Joseph M (Maria) opr h 22 Holly
- Santos Joseph P (Mary L) ins agt 888 Purchase
r 262 Nash rd
- Santos Julio opr res 25 Griffin
- Santos Julius died May 29 1922
- Santos Lawrence (Constance) ins agt h 118 Pleasant
- Santos Lena opr bds 93 Rockland
- Santos Louis (Hilda) night eng rem to Fairhaven
- Santos Louis A (Laura) Sheet Metal Worker 130
Thompson h 191 Cove
- Santos Louis F (Elmira) clk 192 Hemlock
- Santos Louis M opr r 16 Cannon
- Santos Louis M (Mary) teaming h 125 Field
- Santos Louisa Mrs wid Joseph opr r 743 Belleville av
- Santos Louise F cloth insp r 136 Dartmouth
- Santos Madelina res 7 Beetle
- Santos Manuel barber 175 Sawyer bds 12 Nye
- Santos Manuel countnrm r 243 Coggeshall
- Santos Manuel A (Jeanne R) ice cream mkr 159
Mill h 620 Cottage
- Santos Manuel (Rose) lab h 122 Middle
- Santos Manuel (Emelinda) lab h 45 Nelson
- Santos Manuel mach 268 Sawyer r 500 Cottage
- Santos Manuel (Antonia) opr h 66 Rockdale av
- Santos Manuel (Mary A) opr h 4 Griffin
- Santos Manuel opr r 121 Bates
- Santos Manuel opr h 7 Bonneau ct
- Santos Manuel opr r 222 Ashley bou
- Santos Manuel opr res 12 Beetle
- Santos Manuel (Josephina) opr h 320 S Front
- Santos Manuel (Maria) picker h 531 N Front
- Santos Manuel (Francisca) wvr bds 396 Cedar
Grove
- Santos Manuel yardman Front cor Middle r 487
Acushnet av
- Santos Manuel A (Marion) fore h r 57 Howland
- Santos Manuel F (Emily S) gro 409 S Water h 203
Purchase
- Santos Manuel J (Mary) opr h 46 School
- Santos Manuel J (Mary) picker h 472 S Water

WEEKS BROS.

PIANO AND FURNITURE MOVING LOCAL AND LONG DISTANCE TRUCKING
HARD AND SOFT WOOD

335 Kempton Street

Tel. Bell 6223

NEW BEDFORD, MASS.

The Good Maxwell Sturtevant's Garage

NEW BEDFORD DIRECTORY, 1923

643

Santos Manuel N (Marie) combr h 11 Phillips av
 Santos Manuel P (Mary S) steamfr h 266 County
 Santos Manuel P gro 827 S Water r 88 Acushnet av
 Santos Margaret tndr r 692 S Water
 Santos Maria Mrs died Sept 17 1921
 Santos Maria res 8 Beetle
 Santos Maria J hkpr 119 Rivet
 Santos Maria opr r 704 First
 Santos Mary clk bds 266 County
 Santos Mary opr r 141 Earle
 Santos Mary opr bds 93 Rockland
 Santos Mary r 49 S Second
 Santos Mary Mrs hkpr bds 218 Rockland
 Santos Mary Mrs opr h 80 Larch
 Santos Mary Mrs h 266 County
 Santos Mary Mrs h 91 Oak
 Santos Mary wid Joseph h 70 Lindsey
 Santos Mary wid Antone h 9 Austin ct
 Santos Mary E wid h 383 S Second
 Santos Matilda opr r 63 S Second
 Santos Matilda res 409 S Water
 Santos Maurice D (Edmonia L) opr h 18 Cannon
 Santos Maximillian opr res 409 S Water
 Santos Michael (Julia) firemn h 8 Cannon
 Santos Michael (Rose A) opr h 9 Griffin
 Santos Nicholas (Rose) opr h 27 Cannon
 Santos Norbert opr res 35 Mitchell
 Santos Olinda P winder bds 206 Rockland
 Santos Oliver hlpr 668 Pleasant r at Dartmouth
 Santos Pedro opr res 9 Griffin
 Santos Peter opr h 218 Rockland
 Santos Peter J (Mabel) chauff 1133 Purchase h 63 Robeson
 Santos Rose opr r 178 Hemlock
 Santos & Coelho (Wm Santos Frank M Coelho) bakers 135 Hemlock
 Santos Urbano opr res 8 Beetle
 Santos Valentine (Adelina) opr h 35 Mitchell
 Santos Victorine (Frances) opr h 54 Rivet
 Santos Vincent (Wellimina) opr h 68 Acushnet av
 Santos Virginia wvr r 57 Crapo
 Santos Wm (Santos & Coelho) 135 Hemlock h at Dartmouth
SANTOS & PENNEY (Edward F Penney) Plumbers Sheet Metal Work 26 Washington Tel Bell 5795
 Sanville Dora clk h 62½ Wash
 Sapataria Concerta A shoe rpr 201 Belleville av r 311 Cottage
 Sapchinski Wladislaw opr h 126 Whitman
 Saperstein Morris H (Fannie) restr 931 Acushnet av h do
 Sarafes Demetrios opr h 31 Holly
 Sarafes John opr h 31 Holly
 Sarafin Joseph (Theresa) city lab h 38 Nelson
 Sarandis James (Alexandra) wvr h 106 Ashley boul
 Sardinha Anna wid opr h 349 Belleville av
 Sardinha Augusta opr r 101 Coffin av
 Sardinha Ignacio (Victorina) twister tndr r 50 Phillips av
 Sardinha John (Julia) opr h 127 Belleville av
 Sardinha Manuel (Mary) opr h 188 Belleville av
 Sardinha Manuel opr r 101 Coffin av
 Sarelis Manuel (Tire Service Co) 500 County r 44 Mill
 Sarelis Peter tires 500 County r 55 Summer
SARGEANT MOSES M (Grace H) (Paisler & Willis) 160 N Water h 13 Pope
 Sargent Addison L drftsman 908 Purchase rm 308 h at Fairhaven
 Sargent Edwin D auto rpr rear 930 Pleasant h at Fairhaven

SARGENT PLATING CO (Robert M Burke) Nickel Copper and Silver Platers Metal Coloring 656 Pleasant See Plating Department
 Sargent Frank B (Carrie H) acct 686 Belleville av h 249 Reed
 Sargent George opr r 173 Query
 Sargent Jordan D (Ethel) opr h 126 Perry
 Sargent Isabella wid George h 173 Query
 Sargent James E (Nellie) piper 693 Purchase h 25 Richmond
 Sargent Lydia F (Julia) chauff bds 489 Summer
 Sargent Lydia M wid Wm tchr High sch h 417 Union
 Sargent Ruth E tchr Abraham Lincoln sch r 308 Pleasant
 Sargent Sarah opr r 173 Query
 Sargent Wm died June 7 1921
 Sargent Wm A (Catherine) watchmn h 489 Summer
 Sarkes Joseph gro 1535 Purchase bds 4 Pearl
 Sarkes Joseph spinner r 4 Willis
 Sarkes Thomas (Josephine) opr h 4 Willis
 Sarmiento Mary wvr r 57 Crapo
 Sarnow Bertha seam 185 Union h 162 Davis
 Sarnow Morris (Bertha) shoe rpr 1278 Acushnet av h 162 Davis
 Sarpa Teresa R bds 100 Phillips av
 Sarsfield David W (Mary D) fore h 20 Merrill
 Sarsfield Martin (Clara) r 88 Covell
 Sartoris John R (Minnie) clk h 292 Earle
 Sartoris Morton G (Clara) supt 742 Acushnet av h 201 Whitman
 Sasseville Henry (Hannah) opr h 293 Sawyer
 Sasseville Eugene (Mary R) mach bds 190 Adams
 Sasseville Armand roofer r 49 Nye
 Sasseville Calixte overseer r 49 Nye
 Sasseville Cecelia opr r 49 Nye
 Sasseville Joseph (Regina) insp bds 62 Deane
 Sasseville Alfred (Regina) opr h 329 N Front
 Sasseville Laura clk 1244 Acushnet av r 49 Nye
 Sasseville Lumina wid Joseph h 49 Nye
 Sasso Paul lab res 12 Beetle
 Satchell Richard (E Ada) wvr h 323 Summer
 Sater Helen C nurse res 52 Park
 Sater John J (Jennie W) mariner h 52 Park
 Saster Nathan (Gertrude) remnant 1168 Acushnet av h 318 Earl
 Sattainio Peter (Lydia) gro h 716 Acushnet av
 Satti Artimisio (Josephine) silk dresses h 1057 County
 Saucier Camille J (Laura) pntr h 52 Arlington
 Saucier Oddelon variety 177 Ashley boul h do
 Saucier Pierre J (Matilda) gro 1645 Acushnet av h 1280 do
 Saucier Rosario J chauff 1645 Acushnet av r 1280 do
 Saulnier Alphonse B drugs 38 Wild (Weld Sq Tire and Battery Co) h 445 Summer
 Saulnier Clarice Mrs h 445 Summer
 Saulnier Corinne opr res 12 Scott
 Saulnier Delphis (Leopoldine) piper h 6 Warren
SAULNIER EDMOND (Rose) Tailor Clothes Cleaning Parlor 909 Brock av h 6 Warren See Tailors Department
 Saulnier Hyacinth (Lydia) clnsr 163 Cove h 175 Central
 Saulnier Joseph (Clara) dye house 579 S Second h do
 Saulniers Napoleon (Sophie S) lab h 772 First
SAULNIERS OLIVA (Victoria) Mason and Contractor Carpenter and Builder Roofer 12 Scott h do Tel Connection See page 66
 Saunders Edward (Elizabeth) clk 214 S Water h 8 Wash
 Saunders Elizabeth hkpr bds 115 Grinnell

FIRMAN J. LECOMTE VIM and NASH TRUCKS

LAFAYETTE and NASH PLEASURE CARS

Telephones: Bell 4531—Auto 2187

115 Ashley Boulevard, New Bedford

Lumber

Est. THOS. W. CROACHER

Sash Doors, Blinds and all kinds
Builders' Supplies

Corner Water and Leonard Streets

Tel. connection New Bedford Mass.

644

W. A. GREENOUGH & CO.'S

- Saunders Frank W (Florence S) insp h 81 Lake
Saunders John woodwkr Allen Co h 926 County
Saunders Raphael A (Annie) eng U St Ry Co h at
Fairhaven
Sauve Adeline r 244 Davis
Sauve Arzelia L ldgh 44 Chestnut h do
Sauve Joseph (Yvonne) brklyr h 4 Kenyon
Sauve Victor (Natalia) opr h 242 Whitman
Savage Abraham mach r 305 Nash rd
Savage Annie wid John M h 1720 Purchase
Savage Elizabeth opr r 203 Weld
Savage Elizabeth A wid Thomas h 203 We
Savage James Jr 297 Allen
Savage James R (Ethel A) mach 11 Cleveland
Savage James W (Catherine) police heat sta 2 h 14
Tremont
Savage Katherine tel opr 57 N Second bds 345
Union
Savage Mary A h 297 Allen
Savage Mary E opr bds 203 Weld
Savage Mary L tchr R C Ingraham sch res 297
Allen
Savage Maurice F asst supt 888 Purchase r 1041
Purchase
Savage Morris (Eva) taxicabs 67 Elm h 70 do
Savard Axel M glass ctr res 69 S Sixth
Savard Lloyd A (Alice E) lab r 285 Elm
Savard Maurice F ins agt 908 Purchase rm 403 h
1041 Purchase
Savard Mary A wid James h 297 Allen
Savaria Alexis (Louise) carp h 24 McGurk
Savaria Arthur driver res 4 Delano
Savaria Edmond opr res 988 S Water
Savaria George mach res 24 McGurk
Savaria Joseph opr h Chaffee nr Acushnet av
Savaria Lorenzo (Marie L) opr h 16 Tallman
Savaria Ludger (Rose) driver h 201 Ashley bouf
Savaria Mary L opr h 16 Tallman
Savaria Rosario A cabmkr h 24 McGurk h do
Savaria Urbain wvr res 4 Delano
Savarie Arthur (Eugenie) carp h 775 E French av
Savarie Charles (Valerie) wvr h 4 Delano
Savarie Joseph E (Ida) pntr h 202 State
Savarie Pauline wid Joseph h 202 State
Savarie Rose bds 775 E French av
Savery Charles W (Eva G) sales 758 Purchase h 64
Carroll
Savery Flora opr h 28 Roosevelt
Savery Francis (Mabel L) chauf h 43 Foster
Savidos Savos tchr r 1149 Acushnet av
Savigny Omar plmbr 904 Belleville av bds Beetle
Savoio Baptiste (Angelina) silk-wkr h 8 Seneca
Savoio Adelaide (Hilda) sales h 225 Earle
Savoie Adrienne sales r 209 Eugenia
Savoie Albert bds 299 Collette
Savoie Aquila lab 261 S Water r 317 Earle
Savoie Catherine r 209 Eugenia
Savoie Celestine hkpr h 195 County
Savoie Cecil C wid Clement h 209 Eugenia
Savoie Clement E (Nellie) drill wkr res 120 Belle-
ville rd
Savoie Emma wid opr h 96 Division
Savoie Marie U asst buyer 794 Purchase b 209
Eugenia
Savoie Rene sales bds 209 Eugenia
Savoie Rose A opr r 299 Collette
Savoie Sylvia opr r 113 Belleville rd
Savoie Wilfred (Gmelda) opr h 1028 Pleasant
Savoy Antoinette Mrs r 204 Coffin av
Savoy Hotel (James H Finnell) 343 Acushnet av
Sawicha Victor (Margaret) spinner h 47 Washburn
Sawtelle Frank C (Annie) asst treas Sharp Alf Co
h 34 Eighth
Sawtelle Laura E r 445 Purchase
Sawyer Albert jr (Leah) tckmkr h 423 Ashley bouf
Sawyer Albert H (Eva) trainmn U St Ry Co h 471
Chancery
Sawyer Arthur J (Mabel) sales 498 Pleasant r h 46
Query
**SAWYER CHARLES P (Mabelle L) (Moore
& Sawyer) 545 Pleasant h 93 Rotch Tel Bell
1711-5**
Sawyer Edith M bds 123 Sycamore
Sawyer Fred J (Mary) pntr h 127 Nye
Sawyer Frederick G (Nellie B) trainmn h 361
Arnold
Sawyer Henry A (Maud L) fitter 693 Purchase h
47 Sycamore
Sawyer Henry A jr clk bds 47 Sycamore
Sawyer Mary clk 185 Union 266 Orchard
Sawyer Mary A reeler tudr bds 464 Sawyer
Sawyer Mary I bkpr bds 464 Sawyer
Sawyer Rosanna wid Policarp h 464 Sawyer
Sawyer Wm D r 471 Chancery
Saxon Charles E (Mary E) driver h 227 North
Saxon George W (Nahala) weigher h 28 Reynolds
Saxon Harriet Mrs clairvoyant r 12 Pope
Saxon Herbert (Edith) mule spinner h 158 Reynolds
Saxon Ralph L bootblk 83 William r 227 North
Saxon Wright lab r 12 Pope
Saxton Albert B (Jeanet) mach h 62 Bonney
Sayer Caroline M died April 21 1922
Sayer Gertrude B h 88 Willis
Sayer Thomas S clergyman h 72 Hillman
Sayers Wm J student r 464 County
Sayles Harry D (Irene) weigher st dept h 154 Sum-
mer
Sayles Herbert L (Annie) laundry mn 111 Myrtle
h 908 County
Sayles Joseph A (Mary) weigher h 261 Nash rd
Sayles Sarah C wid Charles B bds 154 Summer
Scales Albert opr r 293 Allen
Scales Ida B tel opr 57 Second r 209 Allen
Scales Jessie wid Robert h 293 Allen
Scales John J B (Jessie) overseer Orchard bey
Rivet h 293 Allen
Scales Thomas (Mabel L) gardener bds 23 North
Scales Thomas A lino Standard res 293 Allen
Scammons Alice W opr bds 131 Robeson
Scammons Bertha opr bds 160 State
Scammons Bertha G Mrs h 160 State
Scammons Bessie M opr bds 131 Robeson
Scammons Helen opr bds 160 State
Scammons Oscar H (Gladys) carp h 109 Rounds
Scammons Wilhelmina wid Joseph h 131 Robeson
Scarborough Elizabeth W wid Henry A h 156 Cedar
Scarborough Henry A (Jennie) sales b 156 Cedar
Scherper Gaetano (Beatrice Z) opr h 186 Mill
Scherperi Lina h 186 Mill
Scaum Wm E (Marion) weaver h 799 First
Scendo Charles M (May) opr h r 609 Acushnet av
Scezen Martin (Honorata) clk h 124 N Front
Schabel Adolph J comp Standard res 161 Campbell
Schabel Elsie C sten 54 Mill rd res 161 Campbell
Schabel George W hlpr res 161 Campbell
Schabel Joseph (Jennie) tinsmith 1575 Purchase
h 161 Campbell
Schaefer Philip umbrella rpr res 343 Acushnet av
Schaffer Ava R tchr r 21 Seventh
Schakul Bryam (Chenvene) opr h 2 Thatcher
Scharli John J penny arcade 1009 S Water bds 175
Hudson
Schellenberg Albert (Emma) h 166 Irvington
Schellenberg Henry J clk r 81 Edison
Schelter Henry weaver h 20 Viall
Scheltzer Mary I wid George h 965 Brock av

Frigidaire
Lighting Plants
Milking Machines
Water Systems
Electrical Appliances
Fixtures

CRANDON BROTHERS

Electrical Contractors

DELCO Light Dealers

Phone 5619

Res. Tel's 1557-3 and North Rochester 19-23

816 Kemp' on Street

New Bedford Mass

AUTO ELECTRIC SERVICE, Inc. PHILADELPHIA STORAGE BATTERIES

25 HIGH STREET

BELL PHONE 2567

NEW BEDFORD DIRECTORY, 1923

645

Schelter Mary J opr res 965 Brock av
Scherzer Anna K tchr Thomas R Rodman sch bds
431 Tarkiln Hill rd
Scherzer John M (Sophie) weaver h 431 Tarkiln
Hill rd
Schestak Charles (Louisa) opr h 143 Holly
Schick Joseph (Sophie) opr h 637 First
Schick Leo (Katherine) fixer h 433 Cedar Grove
Schiebel Florian wvr r 142 Adams
Schielei Ernest H (Lydia) elect h 184 Cottage
Schielei Lydia clk 180 Union r 184 Cottage
Schillansky see Shill
Schiller Oscar (United Waist Stores) 884 Purchase
h at Yonkers N Y
Schindler Clarence M (Elizabeth J) supt h 1028
Pleasant
Schlais Frank (Annie) iceman h Phillips rd
Schlais Leopold (Edna) contr h 370 Cedar
Schlegel George (Margaret E) sales 141 Front h 248
Tremont
Schlein Myer (Lilly) dry gds 1846 Purchase h 636
Cottage
Schley Gilbert S (Lucy) drillwkr h 47 Newton
Schley Lucy P tchr Wm H Taylor sch bds 47
Newton
Schmidt Augustus (Anna) second hd h 245 Sawyer
Schmidt Hugo E (Clara E) (H E Schmidt & Co)
h 622 Summer
Schmidt H E & Co (Hugo E Schmidt Herman G
Tetzner) loom reeds 116 Front
SCHMIDT JACOB H (J H Schmidt & Son)
424 S Second Tels Bell 2682 Auto 5513 h 108
South
**SCHMIDT J H & SON (Jacob H and William
H Schmidt) Sausage Manufacturers 424 S
Second Tels Bell 2682 Auto 5513 See Sausage
Mfrs Department**
Schmidt Mary wid Joseph hkpr h 57 Washburn
Schmidt Wm (Bertha) mule spinner h 42 Roosevelt
SCHMIDT WILLIAM H (J H Schmidt & Son)
424 S Second Tels Bell 2682 Auto 5513 bds
108 South
Schneider Gustave A (Amelia) h 324 Cedar
Schneider Max (Esther) shoerpr 1645 Purchase h
1694 do
Schneider Raoul O (Mary A) police h 324 Cedar
Schneider Urbina h 150 Phillips av
Schneider Vina hkpr bds 150 Phillips av
Schoech Crescentz wid Andrea wvr h 57 Washburn
Schoene Albert (Dorothy) opr h 685 Summer
Schoene Robert opr bds 685 Summer
Schoene Theodore (Rosalia) shoeftr h 685 Summer
Schoene Theodore J W stmftr bds 685 Summer
Schofield Albert opr h 233 S Front
Schofield Alfred (Mary J) prov n 69 Ryan
Schofield Arnold (Aida) mule spinner h 25 Marvin
Schofield Clarence opr res 69 Ryan
Schofield Elizabeth wid Alfred hkpr bds 221 Myrtle
Schofield Ellen bkpr bds 110 Newton
Schofield James (Mary A) mule spinner h 866
Brock av
Schofield John A (Ethel) elect h 15 Edison
Schofield Joseph H (Emma C) solderer h 200
Tremont
Schofield Louise weaver h 857 First
Schofield Mary A opr bds 248 Eugenia
Schofield Robert agt and supt Sharp Mfg Co h 189
Orchard
Schofield Robert M mill agt res 189 Orchard
Schofield Wilfred drill wkr res 69 Ryan
Scholes James opr r 850 First
Scholes John (Susanna) spinner h 44 Salisbury
Scholes Susan opr res 44 Salisbury

Scholes Travis (Grace) opr h 176 Irvington
Schott George (Mary) auto opr 170 Clifford h do
Schout Rose K hkpr bds 108 South
Schraeder Annie opr r 1557 Purchase
Schraeder Martha opr bds 1557 Purchase
Schraeder Sarah wid David h 1557 Purchase
Schroeder Pauline Mrs h 228 Irvington
Schroeder Austin (Bertha) overseer h 239 Eugenia
Schuler Charles O bds 55 Campbell
**SCHULER GEORGE T (Elizabeth G) Treas
New Bedford Morris Plan Co 112 Willam
h 492 Kempton**
Schuler Jacques (Sadie F) h 33 Sycamore
Schuler Louis N (Wilhelmina) collr 693 Purchase
h 198 Cottage
Schuler Martha L wid George h 55 Campbell
Schuler Werner J student r 33 Sycamore
Schultz Acetta bkpr 444 Pleasant r 95 Armour
Schultz Annie h 73 Carroll
Schultz Harry (Sophia) h 119 South
Schultz Helmina C bkpr 308 Purchase r 95 Arnold
Schultz Isadore sales 348 Acushnet av r 119 South
Schultz Jacob treer r 119 South
Schultz Mina Mrs opr h 966 County
Schultz Otto C glassctr h 95 Armour
Schultz Ruth M r 95 Armour
Schultz Wm mech r 95 Armour
Schuster Haskell (Frances F) fruit h 106 South
Schuster Heiman died Feb 1922
Schuster Morris (Jennie) prov 811 S Water h 37
Allen
Schuster see Shuster
Schutz Anna r Kingcroft
Schutz Edward opr r Kingcroft
Schutz Theresa wid Martin h Kingcroft
Schwall James B (Wiletta E) pharm 98 N Second
res 25 Lincoln
Schwall Mary E tchr G H Dunbar sch r at S Dart-
mouth
Schwall Sarah E h 24 Arch
Schwalm Emile (Annie) second hd h 6 Roosevelt
Schwartz Albert shipper bds 21 Ashland pl
Schwartz David (Ida) clk 962 Purchase h 42 Wing
Schwartz Eva bkpr r 455 S Water
Schwartz Irving clk r 455 S Water
Schwartz Jacob (Emily) opr h 21 Ashland pl
Schwartz John (Victorine) wvr h 141 Bullard
Schwartz Joseph (Charlotte) (Kleenzel Mfg Co)
h 331 Orchard
Schwartz Leon restr 357½ Acushnet av r 118 do
Schwartz Louis phono r 455 S Water
Schwartz Louis (Lillian) variety store h 138 Myrtle
Schwartz Louis (Mamie) h 118 Acushnet av
Schwartz Maurice (Clara) pedlar h 15 W French av
Schwartz Philip (Ruth) caps 986 S Water h 500
Sawyer
Schwartz Samuel dist mgr r 222 Ashley boul
Schwartz Theodore (Pearl) variety h 57 Deane
Schwartz Wolf (Jennie) junk h 455 S Water
Schwenker Wm H (Esther) wvr h 20 Marvin
Sciolino Gaetano (Minnie) barber 522 Pleasant h
73 Jenny Lind
Scogan Adam (Mary) opr h 7 Fultln ct
Sconiczks Stanislaw (Sofia) opr h 20 Howard
Scott Alfred (Jennie) wvr h 32 W French av
Scott Alton G (Alice) elect h 320 Court
Scott Andrew (Leona) second hd h 208 Brownell
Scott Annie E bds 1360 Rockdale av
Scott Anthony (Mary) waiter h 303 Austin
Scott Arthur E (Rose) mus tchr h 309 Crapo
Scott Charles (Irene) bds 233 Acushnet av
Scott Charles M (Annie) ice h 1360 Rockdale av
Scott Charles M jr (Cora) driver h 570 Hathaway rd

C. E. Beckman Co. AWNINGS

15-35 Commercial Street

Tel. Bell 5910

Hammocks

Tents

AUTOMATIC TELEPHONE CO. 43 WILLIAM STREET OF NEW BEDFORD

AUTOMATIC TELEPHONE BUILDING

646

W. A. GREENOUGH & CO.'S

Scott Charles W (Irene A) cond U St Ry Co h 30 Maitland
 Scott Daniel (Katherine) overseer h 244 Phillips av
 Scott Edward (Jane) lab h 1949 Purchase
 Scott Emma wid Henry h 154 Maxfield
 Scott Helen drsmkr res 65 Reynolds
 Scott Janet Mrs winder bds 184 Myrtle
 Scott John T (Maggie) janitor h 34 Willow
 Scott Lester W eyelet mkr bds 34 Willow
 Scott Martha opr h 1449 Pleasant
 Scott Mildred E clk 129 Durfee r 1360 Rockdale av
 Scott Robert (Ann) shoe rpr h 68 Woodlawn av
 Scott Robert (Lily) wvr h 94 Rockland
 Scott Robert P (Emily) opr h 35 W French av
 Scott Thomas P (Esther H) sign pntr 92 Shawmut av h do
 Scowcroft James (Lily) credit man 790 Purchase h 765 Brock av
 Scribner John A (Agnes) agt 20 Market rm 22 h 7 Deane
 Scudder Homer J died April 8 1922
 Scudder Lydia L wid Homer J h 150 S Second
 Scully Emily Mrs h 49 Willow
 Scully Louise supervisor St Luke's Hospital bds do
 Szezur Adam (Bridgida) gro 148 N Front h 150 do
 Seabury Allen O asst mgr 871 Rockdale av r 216 Hawthorn
 Seabury Arthur G (Margjorie G) treas 881 Rockdale av h 216 Hawthorn
 Seabury Horace H mach h 185 Richmond
 Seabury Mary B and Helen H h 414 County
 Seabury Sarah F died Jan 5 1922
 Seals Charles ydmm Front cor Middle h at Fairhaven
 Seals Charles F chauff bds 316 Middle
 Seals Harrison J (Esther D) chauff h 316 Middle
 Seaman Charles W (Gertrude A) stockman 565 Mill h 847 Rockdale av
 Seaman George A (Sarah) prntr bds 123 Rotch
 Seaman George F h sales 514 Pleasant r 218 Brownell
 Seaman John H (Bessie L) (New Manhattan Market) 874 Purchase h at Fairhaven
 Seaman Walter J stage hd r 466 Union
 Seaman Wm (Mary A) gro 464 Union h 466 do
 Seamen's Bethel Charles S Thurber chaplain 15 Bethel
 Seanor Joseph C opr 688 Pleasant r 36 Liberty
 Searell Allen J (Elizabeth P) plmbr h 12 Hill
 Searell George W student r 54 Summer
 Searell Wm E (Clara B) police sergeant sta 1 h 54 Summer
 Searle Darman W clk r 137 Kempton
 Searle Josephine F Mrs mus tchr h 137 Kempton
 Searles Allen plmbr 26 N Second h 42 Hill
 Searles Doris bkpr 1124 Purchase bds 42 Hill
 Searles Edmund D (Edith) tchr h 19 Maple View ter
 Searles Wm C clk 233 Union h 137 Kempton
 Searts Edmund D tchr High sch h 19 Maple View ter
 Sears Amelia B h 350 County
 Sears Anthony B (Ethel) assembler h 18 Wash
 Sears Earl F (Lola) fore 62 Middle r 900 Pleasant
 Sears Edward H (S Emma) h 4 Smith
 Sears Edward T (Edith A) asst mgr safe dep vaults First Nat Bank h 229 Tremont
 Sears Frank clk 70 William r 11 Columbia
 Sears Frank M r 11 Columbia
 Sears Henrietta E hairdresser r 49 Oak
 Sears Jane nurse h 319 Cottage
 Sears John drill wkr r 11 Columbia
 Sears Joseph (Ella) pntr 9 Spruce h 142 Arnold
 Sears Joseph M (Enima) R R eng h 571 Cottage
 Sears Lillian M student bds 28 Reynolds
 Sears Louis A (Lillian E) mech supt h 49 Oak
 Sears Lucie H tchr Emery St sch r 23 Sherman
 Sears Mary wid Carlton bds 68 Pierce
 Sears Mary E wid (Joseph) opr h 28 Reynolds
 Sears Nathan jr opr bds 4404 Acushnet av
 Sears Myrtie K hkpr 56 Hill
 Sears Sarah E hkpr 350 County
 Sears Wm H carp h 166 Wash
 Seaside Baking Co Cezar Rodrigues mgr 147 and 152 Belleville av
 Seaver Allan clk 56 Prospect bds 51 Maple
 Seaver Edwin P (Jinnet K) phys 7 N Sixth r 116 Bedford
 Seaver Edwin P Mrs h 47 Rotch
 Seaver Gladys E seamstress 790 Purchase h 187 Middle
 Seaver Marion E supt of nurses St Luke's Hospital bds do
 Seavey Frank (Sadie) opr h 53 Winsor
 Second Meth Epis Church 560 Purchase nr Walnut
 Secor Armand opr bds 147 Deane
 Secour Cora res 147 Deane
 Secour Edwina W mill opr res 147 Deane
 Secour Joseph A (Eva A) mtrmn U St Ry Co h 198 Nash rd
 Secour Joseph W (Albina) barber 1869 Purchase and furn mover 370 Mt Pleasant h do
 Secour Luella opr h res 147 Deane
 Secour Phoebe M bds 607 Cottage
 Secour Wm finisher h 607 Cottage
 Security Mercantile Agency collections 222 Union r 406
 Seddon Arthur J (Selina) spinner bds 491 Chancery
 Seddon David (Emily) opr h 84 Adams
 Seddon David S (Gertrude) elect h 84 Adams
 Seddon Edward police sta 5 h 84 Adams
 Seddon Florence opr bds 215 Shaw
 Seddon George opr bds 84 Adams
 Seddon George (Alice) opr h 215 Shaw
 Seddon Harry (Ethel) mach h 568 Brock av
 Seddon James (Violet) brakemn h 84 Durfee
 Seddon James (Anna) lab h 16 Marvin
 Seddon John (Etta) spinner r 24 Independent
 Seddon Richard G U S N bds 215 Shaw
 Seddon S Mrs bds 491 Chancery
 Seddon Thomas jr (Alice M) police h 15 Glover
 Seddon Walter H (Blanche A) second hd h 29 Tarkiln Hill rd
 Sedel Michael (Sedel & Mello) res 205 Tinkham
 Sedel & Mello (Michael Sedel Christie Mello) fruits 1692 Acushnet av
 Sederholm Morris (Mollie) clk 110 Union bds h 334 Pleasant
 Sederquist John A eng 460 S Front r 55 Oaklawn
 Sedgwick Mildred H tel opr 57 N Second r 317 Pleasant
 Seed Christopher (Ellen) wvr r 4 Sears
 Seed Joseph H (Mary) M opr h 1082 County
 Seed Sarah wvr h 1430 Pleasant
 Seed Thomas (Mary) opr h 32 Social
 Seed Thomas (Sarah) wvr h 436 Sawyer
 Seeley Charlotte M sten r 38 Junior
 Seeley Izah A clk 750 Belleville av h at Mattapoisset
 Seferiadis Prodromos V (Ellen) bootblack 1947 Purchase h 155 Tallman
 Segall Samuel K (Frances D) phys 179 William h do
 Segridi Jose J (Maria G) lab h 585 Acushnet av
 Segurira Abel (Mary) opr h 116 Purchase
 Seguer Charles (Helen) wvr h 46 Ashley
 Seguer Emil (Mary) opr h 66 Ruth
 Seguer Eugene opr res 66 Ruth
 Seguer Henry opr h 616 S Second
 Seguer Marcel opr res 66 Ruth

E. H. ROLLINS & SONS : Investment Bonds
 Telephone Bell 5954
 Room 3 Cornell Bldg., New Bedford
 200 Devonshire Street, Boston
 Founded 1876

PELEG H. SHERMAN 505 COUNTY ST. FUNERAL DIRECTOR AND EMBALMER

OFFICE PHONES
 Bell 690-W Auto, 1305

RESIDENCE PHONES
 Bell 690-R. Auto, 1306

Squire S. Davis Co.

Tel. Bell 874

416 Acushnet Avenue

DISTRIBUTORS OF



MOTOR CARS

NEW BEDFORD DIRECTORY, 1923

647

Seguin Alexander (Antoinette) blacksmith 944
County h 135 Holly
Seguin Edward F (Bertha) driver h 10 Oneko la
Seguin Felix C (Carrie) news h 131 Chestnut
Seguin Frank bkmsmth res 235 Sawyer
Seguin Isaac bkmsmth h 235 Sawyer
Seguin Oviola driver res 7 Holly
Seguin Pierre (Elizabeth) pntr h 235 Sawyer
Seguin Thomas R (Alina) sign pntr 1423 Acushnet
av h 106 Tallman
Seiffert Alois elev opr h 278 Lowell
Seiffert George (Beatrice R) washer 1066 County
h 13 Adams
Seiffert John (Josephine) baker h 278 Lowell
Seiffert Michael (Rose) fore h 506 Hawes
Seifert Otto (Clara) overseer 750 Belleville av h
60 Ocean
Seip Lydia F wid Charles L h 299 Union
Selaha Michael L baker r 170 N Front
Seligson Mendel (Freda) clothing 1055 Acushnet av
rn 9 h do
Selleck Elizabeth hkrp bds 133 Reynolds
Selleck Ellen wid Wm h 8 Clark
Selleck Mary E winder bds 133 Reynolds
Selleck Thomas P clk 1567 Acushnet av r 133
Reynolds
Selleck Wm (Ellen) chauff Ladder 2 h 133 Reynolds
Selleck Wm J (Ellen) sales 201 Union h 1540
Purchase
Sellers John weaver res 130 Holly
Sellers Margaret Mrs opr r 4 W French av
Sellers Thomas (Alice) weaver h 130 Holly
Sellers Vida opr 57 Second r 128 Cove
Selley Charlotte M sten bds 38 Junior
Selley Ellen mgr 1528 Acushnet av 217 Phillips av
Selley Fred (Elizabeth) driver h 322 Coffin av
Selley George (Helen) baker 1528 Acushnet av h
127 Deane
Selley Grace cashr bds 38 Junior
Selley Mary wid Fred baker 1528 Acushnet av h
217 Phillips av
Selley Wm H (Charlotte M) asst supt Gosnold
Mills Co h 38 Junior
Seltzer Julius clk 1057 Acushnet av bds 275 County
Selzner John (Loda) clk h 35 Howard
Semantica John F (Antonia) fishermn h 72 Earle
Semansky Etta F clk r 332 S Second
Semansky Samuel clk 1105 Acushnet bds do
Semas Antonio died Mar 9 1922
Semas Conceicao O wid Antone h 493 S Second
Semiansky Dorothy hrdrs res 815 First
Semiansky Elizabeth Mrs h 815 First
Sen P G opr bds 147 William
Senan James O (Mary J) comber-tender h 487 N
Front
Senecal Altair wid Ernest h 197 Ashley boul
Senecal Charles E clk 1567 Acushnet av r 197 Ash-
ley boul
SENECAL LORENZO E (Mary) Druggist 1567
Acushnet av Tels Bell 3710 and 70329 Auto
2258 and 2178 Acushnet av Tels Bell 76790
Auto 2466 h 52 Fielding
Senecal Raymond E (Leona) phys 310 Sawyer h do
Senecal Rivier G mgr 2178 Acushnet av res 197
Ashley boul
Senecal Zorena clk res 197 Ashley boul
Senesac Archibald N (Blanche) phys 1009 S Water
and 74 Butler h do
Senesac Guy A (Harriet) tchr High sch h 136
Central
Senesac Hugh lab res 491 Purchase
Senesac Hugh (Anna) real est 1831 Purchase h 136
Central
Senesac Hugh jr opr r 136 Central

Senesac Odine real est h 1656 Acushnet av
Senft Fredolin (Annie) opr h 237 Belleville rd
Senia Alphonse (Mary) opr h 12 Ashley
Seniouf Alexander (Mary) copper wkr h 38 Wash-
burn
Senna Alice M clk 969 Purchase bds at Fairhaven
Senna Anthony H asst sec overseers of poor 13
Municipal bldg h 96 Lombard
Senna Charlotte dom r 54 Campbell
Senna John G (Mary) lab h 498 r Maxfield
Senna John P (Rita D) hlpr h 129 N Water
Senna Jose (Margarita) opr h 108 Phillips av
Senna Jose B (Mary) opr h 657 Hathaway rd
Senna Joseph H mariner h 107 S Second
Senna Manuel J mgr Strand Theatre h at Fairhaven
Senna Mary Mrs weaver r 901 Brock av
Senna Peter opr h 458 S Water
Senra George res 20 Winsor
Senra John L D (Isabella) h 20 Winsor
Senra Wm clk res 20 Winsor
Senter Percy W (Mabel) master mech h 446 Court
Sequeira Abel (Mary) opr h 116 Purchase
Sequeira Abel jr sten 634 Pleasant r 146 Rockland
Sequeira Antonia L (Florence P) ins h 112 Mt
Pleasant
Sequeira Antonio P curate Mt Carmel RC Ch h 230
Bonney
Sequeira Geneva tel opr bds 1067 Rockdale av
Sequeira Ida clk 1069 S Water res 117 Mott
Sequeira Jennie wid Joseph F h 1067 Rockdale av
Sequeira John (Jason) lab h 117 Mott
Sequeira John J (Amelia) nurse h 1586 Acushnet av
Sequeira Joseph opr res 108 Phillips av
Sequeira Joseph (Eduarda) opr h 61 Church
Sequeira Madeline V sten 508 Pleasant rm 211 bds
1067 Rockdale av
Sequeira Manuel (Mary) opr h 179 Division
Sequeira Mary opr bds 395 Belleville av
Sequeira Myrtila G tchr Allen F Wood sch bds 16
Buttonwood
Sequeira Victor J (Josephine) gilt matboards h 16
Buttonwood
Sequin Irene bkpr 1423 Acushnet av bds 106 Tallman
Sequin Peter (Elizabeth) clk 1423 Acushnet av h
233 Sawyer
Sequin Thomas (Lena) pntr 1423 Acushnet av h
106 Tallman
Seradio Joseph (Mary) wvr h 2 Collette
Serefino Tereni (Anna) gro 1396 Purchase h 1366
Pleasant
Sergi Orazio opr res 28 Tallman
Serbago Mirdat student r 44 State
Serode Ralph (Mary) opr h 7 Felton
Serpa Antone (Olive) weaver h 165 Grinnell
Serpa Charles A sales res 268 Hawthorn
SERPA CHARLES N (Evelyn E) Attorney-at-
Law 16-17 Masonic Building Tels Bell 890
Automatic 1406 h 268 Hawthorn Tel Bell
3727-W See Lawyers Department
Serpa Ernest fishermn bds 15 Bliss
Serpa John opr h 84 Fruit
Serpa Joseph P clk 509 Kempton bds 252 Hillman
Serpa Joseph R sausage mkr bds 69 Hall
Serpa Manuel (Mary) carp h 15 Bliss
Serpa Manuel (Loretta R Henriette) h 325 Cottage
Serpa Manuel (Mary) white washer h 501 S Second
Serpa Manuel P (Mary C) lab h 252 Hillman
Serpa Mary Mrs h 48 S Sixth
Serpa Mary C opr h 8 Spooner
Serpa Clarinda weaver h 27 Ashley
Serpa Ernest opr res 27 Ashley
Serpa Hector opr res 27 Ashley
Serrant George P (Josephine F) pntr h 16 W High
Serrao Feliciano opr bds 96 Davis



Room 202 Olympia Building, New Bedford, Mass.

JAMES A. GROURKE

Accountant
Income Tax
Auditor
Specialist

AKIN-DENISON CO. 231 Union St., 1218 Acushnet Ave.
129 Cove St. Walnut, cor. Water
Paints - Oils - Varnishes - Brushes

Mr. & Mrs. Frank E. Francis

Underwriters and Registered Embalmers

DAY AND NIGHT CALLS ANSWERED

MOTOR AND HORSE DRAWN SERVICE

100 BONNEY

Tels. Bell 5434 and Bell 2996M.

WORDELL & McGUIRE CO.
CLOTHING AND FURNISHINGS FOR DAD AND HIS LAD
 778 PURCHASE STREET
 At The Sign of the Street Clock.

648

W. A. GREENOUGH & CO.'S

Serrao Manuel (Enas) doublers cardroom bds 101 Davis
 Servais Abilio (Mary) opr h 126 Princeton
 Servais Auguste (Maria) sign pnr h 54 Sycamore
 Servais Jules (Amanda) wood 279 Belleville av r 30 Milford
 Servais Marie wid Lucien died Aug 6 1921
 Servais Rene (Eva) chauf h 86 Clifford
 Service Centre Hall branch Y W C A 397 N Front
 Service Mutual Liability Insurance Co Frank A Wilkinson res mgr 888 Purchase rm 404
 Servos Abilio opr h 109 Nash rd
 Sestak Albina nurse h 296 Earle
 Setera Andrew (Agnes) opr h 181 State
 Sethford Box Co Seraphine M Cabral pres Edmund Amaral treas box mfrs 36 County
 Sethford Mfg Corp Seraphine M Cabral Pres Edmund Amaral treas Lionel A Dias sec textile products 31 Scott
 Settle Harry (Bertha) weaver h 452 Hawes
 Seventh Day Adventist Churches 100 Willow cor Bullock and 185 William
 Severino Candia lab h 40 Hemlock
 Severino Frank (Mary) tmstr Front cor Middle r 130 Blackmer
 Severino Joseph E real est r 40 Hemlock
 Severino Manuel (Blanche) city lab h 47 Hemlock
 Severino Guilherme opr r 18 Stephen
 Severs Herbert h 46 Myrtle
 Sevierad Isadore opr r 35 Bentley
 Sevierad Magdaline Mrs h 35 Bentley
 Sevigny Anita opr r 45 Beetele
 Sevigny Diana opr r 43 Holly
 Sevigny Dossia r 45 Beetele
 Sevigny Emile (Pauline) spnr h 352 Sawyer
 Sevigny George (Victoria) weaver h 45 Beetele
 Sevigny Jennie Mrs h 54 Phillips av
 Sevigny Omer plmbr r 45 Beetele
 Sewitch Morris (Eva) taxi 67 Elm r 70 do
 Sewell Peter (Esther) opr h 71 Ruth
 Seymour Archibald B mgr 13 Hamilton r 320 Union
 Seymour Peter J sales 1499 Acushnet av bds 182 Weld
 Seymour Henry N (Lucy) carp h 2331 Acushnet av
 Shabott Nelson P (Albins) eng 305 Nash rd h 1041 Purchase
 Shabott see Chabot and Chabotte
 Shadow John (Mary) opr 202 Brook
 Shaer Philip H (Nina) waiter 83 William h 52 Mill
 Shafter Harriet L tchr Harrington Memorial sch r 47 Newton
 Shagir Abel opr r 7 Bentley
 Shalshi John (Eva) opr h 162 Cedar Grove
 Shamadis Alec C (Edwiga) wvr h 9 Blackburn
 Shamhoon Joseph opr h 225 State
 Shanahan A Josephine supt Continuation sch bds 107 South
 Shanahan Ernest J reed mkr Myrtle cor Penniman bds 324 Cedar Grove
 Shanahan Hugh (Katherine) opr h 324 Cedar Grove
 Shandros Joseph (Augusta) opr h 203 Belleville av
 Shanks Ada E Mrs res 74 Jenny Lind
SHANKS CHARLES (Mary R) Asso Medical Examiner Bristol County and Physician 645 Kempton h do Tel 2300
 Shanks James (Annie) harnessmkr h 654 Kempton
 Shanks James overseer bds 654 Kempton
 Shanks Robert veterinary r 34 High
 Shanks Robert J (Carrie) shoes 380 Kempton h 288 Palmer
 Shanks Thomas H asst supt r 654 Kempton
 Shannan Nannie A bds 386 Cedar
 Shannon Anna dom St Lukes Hospital bds do

Shannon Eva clk bds 150 Elm
 Shannon John J died Oct 18 1921
 Shannon Julia wid John h 42 Plymouth
 Shannon see Shennan
 Shapiro Abraham (Ida) pawn-broker 929 Acushnet av h 4 Marvin
 Shapiro Coleman lawyer r 319 S Second
 Shapiro David clk bds 319 S Second
 Shapiro Ethel clk 185 Union r 85 Bonney
 Shapiro Eva clk 795 Purchase r 85 Bonney
 Shapiro Frances bkpr h 200 Mt Pleasant
 Shapiro Herman (Frieda T) auto sup 1519 Purchase h 166 Grinnell
 Shapiro Hyman (Ada E) clk h 94 Hillman
 Shapiro Ida clk h 200 Mt Pleasant
 Shapiro Isaac (Nellie) kitchenware 1715 Acushnet av h 200 Mt Pleasant
 Shapiro Jennie clk r 200 Mt Pleasant
 Shapiro Joseph clk r 319 S Second
 Shapiro Julius sales 1443 Acushnet av r 200 Mt Pleasant
 Shapiro May clk r 85 Bonney
 Shapiro Morris (Rachel) sypnon mgr h 85 Bonney
 Shapiro Nathan (Annie) h 37 Linden
 Shapiro Samuel (Etta) janitor h 319 S Second
 Shapiro Samuel student bds 85 Bonney
 Shapiro Wm L (Jennie) clothing 139 Union h 358 Clinton
 Shappy Ambrose (Aldea) eng h 872 Acushnet av
 Sharapalon Namie (Harso) opr 331 Belleville av
 Shard Jane A wid h 546 River
 Shark Charles (Hannah) druggist 1080 Acushnet av h 70 Topham
 Sharheem Joseph (Mary) lab h 228 N Second
 Sharkey Dorothy bkpr bds 473 Summer
 Sharkey Joseph H (Carrie L) supervisor h 473 Summer
 Sharkey Matilda Mrs h 74 School
 Sharland Jennie Mrs hkpr h 4 Smith ct
 Sharon Ernest A (Eva R) mgr Bay State Auto Co h 41 Pierce
 Sharon Michael (Julia) opr h 76 Howland
 Sharp Bertha wvr bds 504 Sawyer
 Sharp George S (Emily) loom fixer h 413 Shawmut av
 Sharp Henry (Maude) missionary h 1252 Purchase
 Sharp John (Edith) elect 1718 Acushnet av h 413 Shawmut av
SHARP MFG CO Joseph Kenney Pres Arthur R Sharp Treas Frank C Sawtelle Asst Treas Cotton Goods Mfrs Dartmouth cor Rockdale av Tel Bell 2640
 Sharpe Anna M clk 750 Belleville av r 45 Liberty
 Sharpe Floyd H (Eliza) asst eng 2301 Purchase h 261 Tinkham
 Sharpe Harold C clk bds 217 Query
 Sharpe James died Jan 1 1922
 Sharpe John M (Anne) clk Whitman Mills h 45 Liberty
 Sharpe Joseph (Ann E) wvr h 14 Salisbury
 Sharpe Perley lab r 112 Cove
 Sharpe Stanley A clk r 217 Query
 Sharpe Stanley W (Anna L) eng 2302 Purchase h 217 Query
 Sharpe Vernon B (Matilda E) clk 122 Allen h 152 Fair
 Sharples Aaron (Mary) opr h 128 Clark
 Sharples Adam (Elizabeth) weaver h 76 Delano
 Sharples Albert opr h 178 Brook
 Sharples Alfred (Rhoda) h 16 Salisbury
 Sharples Alice wid James h 563 Coggeshall
 Sharples Annie wid Wm A res 376 Coggeshall
 Sharples Arthur (Elsie M) h 229 Wood
 Sharples Arthur W (Ellen) sales 801 Purchase h 106 Chestnut

"Exide" BATTERY SERVICE
Giant Storage Battery Co. 498 County St., New Bedford
 Telephone 4180

PAINt and HARDWARE

Bell Phone 4233.
NORRIS
738 PLEASANT ST.
Opp. New Hotel.

NEW BEDFORD DIRECTORY, 1923

649

Sharples Elizabeth opr h 810 Brock av
Sharples Fred clk r 25 Clover
Sharples Fred (Bertha) gk 1646 Purchase h 42
Highland
Sharples Glady S bkpr 11 N Sixth res at Fairhaven
Sharples Helen P clk bds 42 Highland
Sharples Hilda opr bds 151 Frederick
Sharples Irene governess bds 151 Frederick
Sharples James (Nancy) real est h 1765 Acushnet av
Sharples James opr r 134 Deane
Sharples James (Sylvia) opr h 258 Coffin av
Sharples James (r Cornell pl) died Mar 4 1922
Sharples James (r Ida) real est h 143 Belleville rd
Sharples Janet Mrs h 37 Lindsey
Sharples John (Minnie) mgr h 563 Coggeshall
Sharples Margaret mlnr res 78 Valentine
Sharples Mary Mrs h 151 Frederick
Sharples Mildred bkpr 1646 Purchase bds 42 High-
land
Sharples Richard sales res 25 Clover
Sharples Smith T (Helen) h 30 James
Sharples Sophia Mrs died June 9 1922
Sharples Thomas (Margaret) lab h 56 Thompson
Sharples Thomas (Sophia) mach h 78 Valentine
Sharples Thomas mach res 25 Clover
Sharples Wm (Ruby) third hd h 15 Columbia
Sharples Wm (Nellie) lab h 460 Sawyer
Sharples Wm D (Emma) carp h 238 Shawmut av
Sharples Wm H (Sophia) wvr h 25 Clover
Sharples Wm H (Augustine) elect h 250 Ashley boul
Sharples Wm J brakemn h 376 Coggeshall
Shattuck Edwin C (Lottie M) phys 216 County h do
Shaughnessy Eva C wid Jeremiah h 126 Deane
Shaughnessy Wm J linemn U St Ry Co 1771 Auch-
net av
Shaw Adam (Emma) fore 2 Union h 20 Hussey
Shaw Albert (Mary Ann) carp h 73 Fern
Shaw Albert E (Josephine) clk 645 County h 237
Hillman
Shaw Alfred T clk bds 48 Rockland
Shaw Alice bkpr r 25 Clover
Shaw Allen B (Bertha) pub acct h 287 Allen
Shaw Annie drsmkr 247 Central bds do
Shaw B Sumner h 219 Chancery
**SHAW CARL E Pres-Treas Auto Electric Ser-
vice Inc 25 High h at S Dartmouth**
Shaw Chauncey L jr (Alice) yard master N Y N H
& H h 242 Chestnut
Shaw Edward died Aug 10 1921
Shaw Elbridge A (Helen F) elect U St Ry Co h 2339
Acushnet av
Shaw Elizabeth h 151 David
Shaw Elmer H (Carrie) sales h 126 Ash
Shaw Emma K h 140 Cottage
Shaw Etta H wid Chauncey L h 120 Chestnut
Shaw Eva opr bds 200 Hathaway
**SHAW E A & CO Inc Franklin W Hobbs Jr
Agent Cotton Merchants 108 Union Tels
Bell 290-291-292**
Shaw Florence opr r 103 Central
Shaw Frank (Blanche A) clk bds 180 Middle
Shaw Fred (Frances) loom fixer h 53 Willard
Shaw Harry (Mary) opr h 531 N Front
Shaw Hazel E mlnr bds 443 Chancery
Shaw Helen N tchr J Swift sch res 2339 Acushnet av
Shaw Henry (Margaret) lab h 83 Glennon
Shaw Hugh (Edith) weaver h 157 Richmond
Shaw Hugh (Sarah) opr h 162 Aquidneck
Shaw Ida bdeh 200 Hathaway
Shaw Ida wid Edward E h 443 Chancery
Shaw James (Martha A) opr h 79 Willard
Shaw James A (Margaret) third hd h 247 Central
Shaw James E opr bds 162 Aquidneck
Shaw James F glass ctr bds 48 Rockland

Shaw John B lab r 201 N Second
Shaw John C jr (Clara B) agt 791 Purchase rm 23
h 94 Hawthorn
Shaw John H glass ctr bds 48 Rockland
Shaw John S died Aug 10 1922
Shaw John T opr res 35 Eighth
Shaw Josephine Mrs clk 185 Union r 237 Hill-
man
**SHAW J E NORTON Counsellor-at-Law 4
Masonic Bldg Tel Bell 929 h at Mattaposett**
Shaw Louise B bkpr r 370 Park
Shaw Lucy opr bds 247 Central
Shaw Margaret A insp r 79 Willard
Shaw Mary E Mrs opr r 144 Jenny Lind
Shaw Norman lab r 28 Maxfield
Shaw Peter opr h 35 Linden
Shaw Philip R (Mary N) shoctr h 112 Tremont
Shaw Richard (Margaret) gardener h 40 Liberty
Shaw Roland C fgt clk bds 242 Chestnut
Shaw Samuel (Marianna) riding sch 861 Kempton
h 130 Ash
Shaw Sarah F wid Albert T h 70 Sycamore
Shaw Susan h 106 Arnold
Shaw Thomas battery mech 223 High h at Dart-
mouth
Shaw Thomas (Nellie) spinner h 48 Rockland
Shaw Wm H driver res 129 Cedar
Shaw Wm R (Almy) officer h 523 Cottage
Shaw see Shore
Shay Dennis H (Katherine G) clk h 217 Maple
Shay Katherine B clk City Clerk's office 18 Muni-
cipal bldg res 217 Maple
Shay Patrick chauff r 18 Mill
Shay Winifred sten City Treasurer's office 1 Muni-
cipal bldg res 217 Maple
Shea Alice G opr bds 390 Cedar
Shea Annie J opr bds 433 Court
Shea Catherine M tchr Abraham Lincoln sch res
231 Collette
Shea Celia clk 803 Purchase res 125 Webster ct
Shea Dennis A (Josephine) carrier P O h 57 Tabor
Shea Edna A M tchr Betsey B Winslow sch bds
433 Court
Shea Elizabeth A wid Dennis h 58 Borden
Shea Ellen E h 624 Kempton
Shea Frank P prin Mt Pleasant sch bds 231 Collette
Shea Henry A (Elizabeth) mach h 239 State
Shea Henry J real est 624 Kempton
Shea Joanna h 302 County
Shea John died Feb 24 1922
Shea John F lab bds 1077 Purchase
Shea Julia F tchr Thomas Donaghy sch res 83 Linden
Shea Katherine tchr r 231 Collette
Shea Louise B bkpr bds 433 Court
Shea Malvina wid Michael J h 125 Webster ct
Shea Margaret h 482 Purchase
Shea Margaret wid Timothy died Jan 5 1922
Shea Mary Mrs opr r 1 Austin
Shea Mary wid John h 433 Court
Shea Mary A tchr h 331 Collette
Shea Mary A r 624 Kempton
Shea Mary E wid John h 805 S Water
Shea May E h 99 School
Shea Michael (Isabel F) Real Estate 41 Keen h do
Shea Patrick driver bds 18 Mill
Shea Robert E clk 628 Pleasant bds 231 Collette
Shea Timothy F (Ethel) sales h 80 Oak
Shea Vincent A J clk bds 433 Court
Shea Wm J supt 43 Church h at Fairhaven
Shear Philip H (Nina A) mer 830 Purchase h 52 Mill
Shear Wm (Dora) tailor 347 Acushnet av r 123
Pleasant
Shearman Harrier L h 710 County
Sheedy Marion F bkpr 119 Smith bds 154 Grinnell

NEW BEDFORD BOTTLING CO. NEW BEDFORD, MASS.
Manufacturers and Bottlers of
MINERAL SODA WATERS
Bell 693 — Telephones — Auto. 5597

Brown & Poole

ARCHITECTS AND APPRAISERS

Chapman Bldg. 688 PLEASANT ST. Tel. Bell 3415.

SPOONER

836 PURCHASE STREET

MUSIC DEALER
PIANOS AND PLAYERS
PHONOGRAPHS AND RECORDS

650

W. A. GREENOUGH & CO.'S

Sheedy Patrick (Mabel) fore 119 Smith h 154 Grinnell
 Sheehan Abbie A clk 518 Pleasant r 107 Reynolds
 Sheehan Albert C drug clk bds 107 Reynolds
 Sheehan Bernard P sales r 54 Hillman
 Sheehan Daniel D mgr 145 Union h 155 Jenney
 Sheehan Daniel G clk 35 Coml r 155 Jenney
 Sheehan Edward B shoewkr res 247 Mill
 Sheehan Frank (Loretta) lab h 20 Hazard ct
 Sheehan Grace bkpr bds 107 Reynolds
 Sheehan Helen L res 155 Jenney
 Sheehan Hilda T tchr Cedar Grove st sch r 145 Adams
 Sheehan John (Katherine) rprmn 5 Cannon h 140 Liberty
 Sheehan John J (Sarah) fore 927 Purchase h 375 Kempton
 Sheehan Margaret T bds 154 Chestnut
 Sheehan Mary hkpr bds 107 Reynolds
 Sheehan Mary T bds 15 Campbell
 Sheehan Mary V Mrs hkpr 156 Earle
 Sheehan Michael (Mary) mason h 145 Adams
 Sheehan Michael J ins art h 107 Reynolds
 Sheehan Patrick (Delia) lab h 247 Mill
 Sheehan Paul prin Continuation sch h at Fairhaven
 Sheehan Robert E (Pauline) bkpr res 155 Jenney
 Sheehan Sarah J opr bds 131 Merrimac
 Sheehan Theresa insp bds 107 Reynolds
 Sheehan Wm D firemn res 247 Mill
 Sheehan Wm J mule spnr r 144 State
 Sheehy Wm Clinton phys 249 Chestnut h do
 Sheerin Alice C tchr Phillips av sch r 482 Cottage
 Sheerin Bridget wid Michael E h 482 Cottage
 Sheerin Eugene B (Arthur C Smith Co) 27 William bds 482 Cottage
 Sheerin James J student bds 482 Cottage
 Sheerin Mary E sten 420 Acushnet av r 482 Cottage
 Sheerin Patrick J (Mary) firemn h 108 Sycamore
 Sheerin Thomas E bkpr 62 N Water r 482 Cottage
 Sheffield Harold eyelet maker bds 103 Shawmut av
 Sheffield John P (Alberta) asst drawndr Fairhaven bridge h 103 Shawmut av
 Sheffield Westley H piper 693 Purchase r 103 Shawmut av
 Shefton Andrew W (Bertha) chef h 127 Smith
 Sheiba Michael (Kate) opr 57 Washburn
 Sheils John P (Nora A) watchmn h 193 Park
 Sheils Thomas H (Margaret) plmbr h 42 Page
 Shelby Alice Mrs bds 67 Foster
 Shelford James (Alice) second hd h 233 Eugenia
 Shelford Samuel r Josiah Hindley
 Shell Charles C tel rpr 688 Pleasant h 42 Campbell
 Shelton Charles H (Beatrice) pastor h 169 Emerson
 Shennan Susan E tchr High sch h 27 Ocean
 SHENNAN WM (Elsie) Marble and Granite Monuments 173 Parker cor Caroline office and h 27 Ocean cor Arnold Tel Bell 3831-5
 Shennan see Shannan and Shannan
 Shepard Alec opr r 137 Acushnet av
 Shepard Annie J Mrs h 160 Rockland
 Shepard Clarence L (Mary) cotton classifier Wamsutta Mills h 27 Robeson
 Shepard Edward H (Cora E) shipper h 261 Elm
 Shepard Isaac Frank driver Am Ry Ex Co res 55 Summer
 Shepard Isabella H tchr r 355 Cottage
 Shepard John (Annie) eyelet mkr h 7 Waverly
 Shepard Lewis (Gertrude) eyelet mkr h 371 Hillman
 Shepard Lillian shoewkr bds 28 High
 Shepard Mary G opr bds 160 Rockland
 Shepherd David W (Margaret D) chauf h 95 Maple
 Shepherd Ethel B needle setter res 85 Dartmouth
 Shepherd Isabelle H tchr John H Clifford sch r 355 Cottage

Shepherd Joseph wkr h 156 Reynolds
 Shepherd Lizzie A wid Caleb h 91 1/2 High
 Shepherd Lucy P wid John h 85 Dartmouth
 Shepherd Percy (Caroline) lieut Eng 2 h 111 Tallman
 Shepley James L opr r 92 Topham
 Shepley John Wm loom fixer r 216 Eugenia
 Shepley Margaret Mrs bds 216 Irvington
 Shepley Mary F wid James R h 92 Topham
 Shepley Samuel (Emma) delicatessen 968 Brock av h 13 Harmony
 Sher Abraham actor bds 98 Hillman
 Sher Abraham (Bertha) junk h 69 Walden
 Sher Arthur bds 98 Hillman
 Sher Barney (Ida) gro 256 Coggeshall h 353 First
 Sher Building 54 Elm cor Acushnet av
 Sher David (Mary) sales h 649 Union
 Sher Israel (Ida) auctioneer h 98 Hillman
 Sher James chauf bds 69 Walden
 Sher Margaret opr res 482 Purchase
 Sher Nathan (Eva C) chauf h 54 Elm
 Sher Nathaniel (Anna) chauf h 26 Ashley
 Sher Rose clk bds 98 Hillman
 Sher Rose bds 69 Walden
 Sher Wm (Dora) tailor h 123 Pleasant
 Sherdinski John (Eva) opr r 136 N Front
 Sherdenski Nicholas pressmn 21 N Second r 136 N Front
 Shreff Rakep (Abedin & Shreff) 1092 Acushnet av bds 509 Coggeshall
 Sherer Antone opr r 222 Ashley boul
 Sherlock Annie M charwrm h 811 Pleasant
 Sherman Abigail B wid r 23 Bay
 Sherman Abner P gardener h 208 Grinnell
 Sherman Albert R egg candler 95 Front r 48 Sycamore
 Sherman Allen (Eleanor S) lawyer I Masonic bldg h 82 North
 Sherman Annie E Mrs gym asst High sch h 199 Ash
 Sherman Block 1610 Purchase
 Sherman Carolyn A r 57 Dartmouth
 Sherman Catherine drsmkr 224 North h do
 Sherman Charles E (Annie H) boxmkr h 2228 Acushnet av
 Sherman Charles T mach h 3 Green
 Sherman Clarence appr Standard bds 27 Vine
 Sherman Clarence R (Alartha A) R A Sherman & Son 7 Leonard h 248 County
 Sherman David W jr stone mason h 2825 Acushnet av
 Sherman Edward blksnth 30 Bethel r do
 Sherman Edward D (Mary) (I C Sherman & Son) 70-76 Union h 362 County
 Sherman Edward R (Clara) bkpr h 242 Maxfield
 Sherman Edward W (Sylvia) merchandise mgr 70 Union h 61 Cottage
 Sherman Elijah E (Sarah M) shipping clk h 117 Sycamore
 Sherman Eliza J hkpr 105 Newton
 Sherman Elizabeth W drsmkr 224 North h do
 Sherman Ellen B wid Jesse T h 98 Arnold
 Sherman Ernest L (Francina) fore h 144 Bedford
 Sherman Everett B (Jessie) genl supt 205 Municipal bldg h 706 County
 Sherman E Clifton (Ann) ins rep 11 N Sixth r 38 Rotch
 Sherman Francis P photo 844 Purchase r at Fairhaven
 Sherman Frank H (Emma G) supervisor h 135 Locust
 Sherman Grace D asst bds 248 County
 Sherman G Arthur (Elizabeth) supt 101 William h 402 Union

JOHN E. W. HANDFORD
 53 RICHMOND STREET, NEW BEDFORD, MASS.
 All Orders Promptly Attended to
 Dealer in Coke, Coal, Wood and Charcoal
 Bernice Coal a Specialty
 Both Phones

J. J. DUGGAN ROOFING CO., 90 Beetle St.
 Slate, Gravel, Asbestos and Asphalt Roofing
 Bell Phone, 5188 Repairs of all Kinds Our Motto: Satisfaction

Sherman Hannah C A wid Albert C h 18 Arch
 Sherman Hannah G hkpr b 248 Cedar
 Sherman Harvey A (Eva) carp h 157 Smith
 Sherman Hattie C Mrs h 8 Bonney
 Sherman Henry A (Olive) mach h 270 Hawthorn
 Sherman Henry E (Mary) icemn h 334 Kempton
 Sherman Henry S (Isabelle F) wvr rem to Fairhaven
 Sherman Herbert H (Alice M) claim investigator
 51 William h 1196 Pleasant
 Sherman Horace G stmftr bds 27 Vine
 Sherman Isaac H sales 240 Mill h 362 Pleasant
 Sherman I C & Son (Edward D Sherman) fruit whol 70 Union
 Sherman James H res 165 Campbell
 Sherman James L (Grace A) clk twist drill h 47 Willis
 Sherman John D janitor h 27 Vine
 Sherman J Clifford autos 300 Union h 20 Arch
 Sherman J Clifton (Alice) laundrym h 863 Brock av
 Sherman J Warren opr 688 Pleasant res 199 Ash
 Sherman Ladora wid Charles H h 20 Arch
 Sherman Leonard A (Katherine M) clk 1502 Purchase h 140 Shawmut av
 Sherman Leonard E (Sevigne) lab h 309 Maxfield
 Sherman Leroy (S Marion) insp of construction work h 97 Dartmouth
 Sherman Levi W (Jeannette) trader h 2559 Acushnet av
 Sherman Mary wid James H died Aug 25 1921
 Sherman Mary M wid Charles A S h 255 North
 Sherman Maud F Mrs h 85 Oak
 Sherman Mildred L student bds 97 Dartmouth
 Sherman Nellie bds 27 Vine
 Sherman Patience J clk city clerk's office 18 Municipal bldg h 109 Locust
SHERMAN PELEG H (Hannah F) Funeral Director Undertaker and Embalmer 505 County Tels Bell 690-W Auto 1305 h 36 Seventh Tels Bell 690-R Auto 1306 See left bottom lines and Undertakers Department
 Sherman Philip J (Hilda A) contract agt 693 Purchase h 665 County
 Sherman Reuben P (Etta M) steamftr h 126 Florence
 Sherman Robert C (Linden) financial mgr 70 Union h 356 County
 Sherman Ruth R bkpr 95 Front res 255 North
SHERMAN R A & SON (Clarence R Sherman) Contractors and Builders Shop 7 Leonard Tel Bell 2636 Res Tel Bell 3672-W
 Sherman Selene r 2825 Acushnet av
 Sherman Stephen H (Ellen N) lab h 75 Forest
 Sherman Thomas (Josephine) opr h 64 Spruce
 Sherman Wilbur G carrier P O h 165 Campbell
 Sherman Willey D mgr 82 Elm bds 53 do
 Sherman Wm B (Lucy B) auditor h 597 County
 Sherman Wm N (Susan M) fore 125 Front r 48 Sycamore
 Sherman see Shearman
 Sherratt George (Edith M) firemn Ladder 3 h 121 Bonney
 Sherrington James (Mary) window clnr h 292 Austin
 Sherry Thomas mason bds 258 Coffin av
 Shetkowsky Mary wid wvr h 180 Cedar Grove
 Shevchuck Nicholas chef 849 Purchase r 152 Sycamore
 Shevlin James (Elizabeth) opr h 978 County
 Shevlin Mary opr bds 978 County
 Shicigo Peter (Jelen) baker h 968 S Water
 Shief Barnett (Rae) pr 1040 S Water h 478 do
 Shief Jacob (Celia) shoerpr 1003 S Water h 629 County

Shief Rachel L Mrs bds 111 Maxfield
 Shields Alice J hkpr res 65 Clinton
 Shields John (Jemina) carp h 126 Perry
 Shields Mary h 222 County
 Shiels James J (Catherine) opr h 160 Mill
 Shiels Thomas H (Margaret A) plmbr 33 N Water h 42 Page
 Shievik Alexander (Mary) opr h 269 Belleville av
 Shievik Frank (Antonia) opr h 269 Belleville av
 Shill Ed sales r 242 Rounds
 Shill Wm R (Julia C) deputy sheriff court house h 170 Acushnet av
 Shitas Joseph (Valentine) baker h 185 N Front
 Shitoes Amos (Victoria) mule spinner h 5 Austin
 Shitos Andrew (Anna) opr r 149 N Front
 Shive Anna dom 95 N Second
 Shkolnick Anna Mrs poultry 640 S Water h 638 do
 Shkolnick Antoinette bkpr 940 Purchase bds 477 Acushnet av
 Shkolnick Charles (Eva) tailor 555 Pleasant rm 12 h 81 Park
 Shkolnick Harry (Antoinette) opr r 17 North
 Shkolnick Joseph clk h 638 S Water
 Shocik Joseph (Mary) wvr h 74 Belleville rd
 Shockley Abraham L (Alice P) dentist 222 Union rm 400 h 591 County
 Shockley Virginia A bds 591 County
 Sholes Doris clk r 166 Hillman
 Sholes Mary A wid Herbert L h 166 Hillman
 Shoelman Eliot B mgr 880 Purchase h at Milton
 Shoppik Elizabeth Mrs h 23 Cleveland
 Shore Beatrice opr bds 122 David
SHORE CHARLES M Pres Borden & Remington Co 25 Nauset h at Fall River
 Shere John (Anna) second hd h 122 David
 Shore John jr (Anna) h 122 David
 Shores Frederick A (Mary B H) gro 875 Kempton h 297 County
 Shorey Emma T wid Milford N h 372 Cottage
 Shorey George mariner r 41 Elm
 Shorey John lab bds 41 Elm
 Shorroek Elias (Sarah) mule spr h 119 David
 Shorroek John A (Sarah) mach h 101 Rodney
 Shorroek Joseph (Martha) mach h 27 Roosevelt
 Shorroek Mary wvr bds 114 Adams
 Shorroek Walter (Nancy) chauf 167 Mt Vernon h 19 Potter
 Shorroek Samuel (Edith) fixer bds 4406 Acushnet av
 Short James A (Gertrude) opr h 522 Hawes
 Shortell Angela P bkpr 508 Pleasant bds 178 James
 Shortell Anna T bkpr 57 N Second r 178 James
 Shortell Gertrude bkpr r 178 James
 Shortell Margaret wid James h 178 James
 Shortell Patrick J carp h 178 James
 Showell George E (Louisa) gardener h 15 West
 Showsky Charles (Pauline) window cleaner 384 Acushnet av r 158 Mill
 Shrup Regip (Dukoy) opr h 331 Belleville av
 Shugrue James loom fixer r 79 Purchase
 Shuker Thomas (Mary) second hd h 107 Willis
 Shultz Mary M opr 57 Second h at Fairhaven
 Shultz Philip (Esther) dry gds 348 Acushnet av h 236 do
 Shumway Howard H (Lucy) eng h 467 Cottage
 Shung Lox G cook 68 William bds do
 Shurtleff Bertha A sten 105 William rm 36 r 251 County
 Shurtleff Charles E clk 615 Belleville av h at Fairhaven
SHURTLIFF CHARLES W Dentist 1017 Acushnet av Tel Bell 5558 h at Fairhaven
 Shurtleff Franklin B (Annie) chauf 943 Purchase h 59 Newton

**HARDWARE
RANGES
CUTLERY**

LOUIS N. FREDETTE
1560-62 ACUSHNET AVE.
NEW BEDFORD MASS.

**FURNITURE
KITCHEN
FURNISHINGS**

Chas. O. Brightman :: BUILDER

Tels. Bell 2914, Automatic 1021.

AND

72 N. WATER ST.

GENERAL CONTRACTOR

Call MASON the Shoemaker
 Electric Shoe Repairing Done While You Wait
 Work called for and delivered anywhere in the city

WASHBURN

Dependable Textile Specialties

WOODWORKING

"PERFECTION" || "KORE-LOKT" || "WASHEBURN"
 SWEELL ROLLS || FIN BOARDS || WOOD TOP ROLLS
 224-228 NO. WATER ST. Bell 202.

WASHEBURN STORE SERVICE

Store Planning
 Fixture and Show-
 Case Builders

652

W. A. GREENOUGH & CO.'S

Shurtleff Frederick A (Bertha) clk h 251 County
 Shurtleff George H fore 5 North h at Fairhaven
 Shurtleff Israel H (Carrie) Druggist 289 Purchase
 h 252 County
 Shuster Abraham (Rebecca) junk h 393 First
 Shuster Abraham (Diana) gro h 504 S Water
 Shuster Abraham student r 504 S Water
 Shuster Abram (Bessie) h 17 Morgan la
 Shuster Bros (Louis and Solomon) whol fruit 24-26
 Union
 Shuster Harry (Annie) pedlar h 32 Thompson
 Shuster Hyman died Feb 11 1922
 Shuster Isidore clk 173 Union bds 32 Thompson
 Shuster Julius (Anna) fruit h 33 Fair
 Shuster Louis (Bessie) (Shuster Bros) h 312
 Pleasant
 Shuster Louis (Fannie) pedlar h 504 S Water
 Shuster Morris fruit r 88 Elm
 Shuster Morris (Annie) prov 968 Acushnet av h
 53 Fair
 Shuster Nathan (Bertha) gro 504 S Water h do
 Shuster Nathan (Lena) h 430 S Water
 Shuster Samuel prov 1107 Acushnet av r 508 S
 Water
 Shuster Sarah hkpr r 508 S Water
 Shuster Simon (Rebecca) auto parts 1519 Pur-
 chase h do
 Shuster Solomon (Esther) (Shuster Bros) h 312
 Pleasant
 Shuster see Schuster
 Shute Alfred A r 147 William
 Shuttlesworth Albert doffer bds 74 Penniman
 Shuttlesworth Elizabeth A opr bds 74 Penniman
 Shuttlesworth James Wm (Elizabeth A) spool tndr
 h 25 Concord
 Shuttlesworth John (Winifred) chauf h 26 Cleveland
 Shuttlesworth Marie opr bds 74 Penniman
 Shuttlesworth Robert appr Standard res 26 Cleve-
 land
 Shuttlesworth Robert (Ann) packer h 74 Penniman
 Shuttlesworth Robert jr (Maude) shipping clk h 74
 Penniman
 Shuvadian Peter mach r 1804 Purchase
 Schwartz Louis (Lillian) stationery 1898 Purchase
 h 138 Myrtle
 Schwartz see Schwartz
 SHU Y FONG RESTAURANT Charles Yee
 Yuan Manager 70 William Tel Bell 4446
 See Restaurant Department
 Sibley Clarence L h 215 Park
 Sibley Harry A (Delilah) oiler h 215 Park
 Sibor Joseph (Josephine) real est h 212 Ashley
 boul
 Sibor Robert (Ellen) clk h 304 Hawthorn
 Sicard Blanche opr r 28 McGurk
 Sicard Eva opr r 28 McGurk
 Sicard Phillippe (Ledaj) opr h 28 McGurk
 Sickles Joseph lino Mercury r 25 Mill
 Sidade Jose (Antonio) opr h 566 S Front
 Siddall Clarence elect 774 Pleasant bds 68 Parker
 Siddall Edward (Margaret) lab h 621 First
 Siddall Joseph (Temperance) h 68 Parker
 Siddall J Herbert mgr 52 Front r 68 Parker
 Sidebottom Charles H (Annie) spr h 315 Davis
 Sidel Michael (Sidel & Mello) 1692 Acushnet av r
 205 Tinkham
 Sidel & Mello (Michael Sidel and Christie Mello)
 (fruit 1692 Acushnet av
 Sides Albert S mgr 1118 Acushnet av r 269 Cogge-
 shall
 Sides May opr bds 500 Sawyer
 Sides Sabetay (Delecia) dry gds 1120 Acushnet av
 h 500 Sawyer

Siegel Harry (Sarah) kitchen furngs 1602 Acushnet
 av h 162 Davis
 Siegel Joseph (Lizzie) mgr h 274 Phillips av
 Siegel Lizzie house furngs 1536 Acushnet av h 274
 Phillips av
 Siel Morris (Sarah) tailor r 110 Clark
 Sieminski Frank (Agnes) wvr h 117 Collette
 Sieminsky Joseph (Helena) variety 305 N Front
 h 370 Hawes
 Sikalos Peter (Eagle Supply Co) 95 Middle bds 441
 Pleasant
 Silk Clarence nurse 750 Belleville av r 164 Elm
 Silk Florence D tchr r 243 Sycamore
 Sillery Elizabeth died Nov 2 1921
 Sillery Ethel opr r 26 Edward
 Sillery John H (Ida L) gro 117 Purchase h 35
 Crapo
 Silsbee George W clk 1 Bridge sq r 10 Green
 Silsbee H Arthur (Edith A T) fore P Corp h 10
 Green
 Silson Herbert (Annie) prov 1783 Acushnet av h
 155 Princeton
 Silva Adelaide drsmkr h 145 Rockland
 Silva Albert E fore r 209 Allen
 Silva Albert M carp r 244 Rivet
 Silva Albin S clk 163 Pleasant h at Fairhaven
 Silva Alexander A (Rose M) baker h 152 Bonney
 Silva Alfred mach h 100 Lombard
 Silva Alves variety store bds 28 Belleville rd
 Silva Aniceto (Mary) opr h 23 Griffin
 Silva Anna Mrs h 458 Bolton
 Silva Annie opr res 65 Swift
 Silva Annie N tchr r 104 Sidney
 Silva Annie R res 185 S Front
 Silva Anthony loom fixer r 20 Katherine
 Silva Antone (Mary S) lab h 15 Hickory
 Silva Antone opr res 11 Nye
 Silva Antone opr res 92 S Second
 Silva Antone (Mary) opr h 435 S Water
 Silva Antone opr h 180 Sawyer
 Silva Antone B (Sadie) opr h 73 Jenkins
 Silva Antone D died Mar 16 1922
 Silva Antone J (Charlotte) tailor 806 Purchase h
 56 Briggs
 Silva Antone J (Anna) opr h 70 Acushnet av
 Silva Antone J jr glass wkr bds 56 Briggs
 Silva Antone P lab h 25 Harrison
 Silva Antone P (Ermina) opr h 216 Front
 Silva Antone P (Mary) slubber tndr h 101 Collette
 Silva Antone P jr clk res 39 Stoddell
 Silva Antonio opr r 105 Collette
 Silva Antonio overseer res 32 Eighth
 Silva Antonio F (Mary M) opr h 73 Dunbar
 Silva Antonio G (Emma G) drillwkr h 209 Allen
 Silva August (Angelina) opr h 31 Mitchell
 Silva Augusta (Mary) mason h 183 Bonney
 Silva Augusto opr h 65 Swift
 Silva Ayres (Sinorina) h 49 Hemlock
 Silva Building 165 1/2 Acushnet av
 Silva Caesar (Mary) opr h 277 S Second
 Silva Camille C (Virginia) opr h 22 Bourne
 Silva Candida waitress res 404 Purchase
 Silva Carlos (Mary) opr h 75 Hemlock
 Silva Caroline nurse r 58 Lindsey
 Silva Caroline S tchr Dartmouth st sch h 8 Anthony
 Silva Charles (Mary) opr h 108 Rivet
 Silva Charles N clk 639 County r 65 Borden
 Silva Charles O (Phlomia) prsmn 76 Middle h
 359 Orchard
 Silva Claude (Mary J) second hd h 77 Dunbar
 Silva Daniel opr bds 8 Cannon
 Silva Daniel opr bds 73 Front
 Silva Domingos (Mary) lab h 57 School

A. P. LAGASSE & SON

177 COVE

SERVICE AT
 ALL HOURS

FUNERAL DIRECTOR

LADY
 ASSISTANT

COMPLETE EQUIPMENT

Telephone Bell 1324.

New Furs
Made to
Order

FUR HOUSE OF SIDNEY
250 UNION ST. Bell 1976
NEW BEDFORD'S MOST RELIABLE FUR SHOP

Old Furs
Reaired
Remodeled
Redyed

NEW BEDFORD DIRECTORY, 1923

653

SILVA DOMINGOS T (Eva T) (Chamberlain Borden & Silva) 194 Union h 133 Washington
Silva Eduarda wid Joseph jr h 61 Church
Silva Edward (Louisa) clk h 183 Wash
Silva Emily bds 165 Reed
Silva Emily Mrs h 293 Dartmouth
Silva Emily wid Jose h 945 Plainville rd
Silva Ernest L prnr h 32 Kane
Silva Ernest T fireins agt bds 133 Wash
Silva Firmin P (Rose R) lab h 327 Ash
Silva Frances wid Joseph h 39 Morton ct
Silva Francis C B (Florence) pastor Portuguese Baptist Mission h 184 Thompson
Silva Francisca V wid Domingos died Nov 16 1921
Silva Frank (Julia) baker h 289 Dartmouth
Silva Frank carder bds 143 Coffin av
Silva Frank doffer bds 47 Collette
Silva Frank fish 503 S Water r 34 Independent
Silva Frank opr res 25 Beetle
Silva Frank (Caroline) opr h 13 Spring
Silva Frank (Maria) opr h 153 Belleville av
Silva Frank (Mary) firemn h 71 Nash rd
Silva Frank (Rose) opr h 66 Nash rd
Silva Frank opr res 153 Belleville av
Silva Frank opr res 164 Sawyer
Silva Frank opr h 495 First
Silva Frank (Rose) scrubber h 161 Division
Silva Frank D (Mary) mason h 139 Grinnell
Silva Frank G (Margaret) carp h 5 Green
Silva Frank O opr h 473 First
Silva Frank S (Mary) opr h 491 First
Silva Frank S (Mary) opr h 69 Swift
Silva Frederick clk h 62 Phillips av
Silva Gabriel (Anna) lab h 252 Field
Silva Geneva Mrs bds 108 Lombard
Silva Gervazio (Gloria) drillwkr h 38 Dunbar
Silva Gervazio (Adelaide) opr h 18 Sagamore
Silva Guilhermina wid Jesse supplies 4 Wing h 165 Reed
Silva Hail 167 Acushnet av
Silva Harry (Mary) egg candler 95 Front r 113 Acushnet av
Silva Harry gro 1466 Acushnet av h at Acushnet
Silva Helen S opr res 69 Swift
Silva Henry (Mary) lab h 113 Acushnet av
Silva Henry P (Gilomina) contr h 112 Bedford
Silva Hilda sten r 58 Lindsey
Silva Ida Mrs h 4 Crapo
Silva Jacintho res 426 S Water
Silva Jesse (Mary A) opr h 34 Sidney
Silva Jesse L (M P B Silva & Son) 4 Wing h 165 Reed
Silva Jesse T (Mary M) mach h 5 Spooner
Silva Joaquim (Mary) opr h 17 Bullard
Silva Joaquim R (Adeline) clk h 145 Rockland
Silva Joaquim manner h 456 Purchase
Silva Joaquim B opr h 2 Warwick
Silva Joaquim R opr h 63 Grinnell
Silva Joaquina h 12 Cannon
Silva John chauf h 153 Pleasant
Silva John (Carlotta) comber-tender h 49 Hemlock
Silva John (Ida P) laundrymn h 4 Crapo
Silva John (Bernadette) opr h 41 Mitchell
Silva John (Mary) opr h 391 Rivet
Silva John (Antonia) opr h 137 Rivet
Silva John (Jendia) opr h 515 Rivet
Silva John sec bds 181 Elm
Silva John A (Mary A) watchman city stables musician h 208 Rivet
Silva John A (Caroline M) student h 55 Independent
Silva John D (Mary C) gro 280 Court h 278 do

Silva John F (Yvonne) yarn insp h 476 Orchard
Silva John J (Gonsalves & Silva) 418 Belleville av bds 103 Phillips av
Silva John J clk 185 Rockland r 104 Sidney
Silva John M (Silva & Andrade) 223 Rivet h 233 do
Silva John S oiler h 24 Katherine
Silva Jose (Mary) barber 509 County h 507 do
Silva Jose (Mary) opr bds 422 S Second
Silva Jose (Matilda) opr h 82 Phillips av
Silva Jose opr r 113 Aushnet av
Silva Jose opr res 96 S Second
Silva Jose died Feb 23 1922
Silva Jose A (Mary) opr h 73 Luke
Silva Jose K died Aug 27 1921
Silva Joseph (Mary) barber 74 William h at Fairhaven
Silva Joseph (Lucy) mariner h 311 Achsunet av
Silva Joseph (Anna) opr h 255 S Second
Silva Joseph opr h 64 S Second
Silva Joseph opr h 62 Grinnell
Silva Joseph (Louise) opr h 5 Harmony
Silva Joseph (Mary) opr h 340 Nash rd
Silva Joseph (Mary) opr h 44 Stowell
Silva Joseph (Matilda) opr h 82 Phillips av
Silva Joseph (Georgianna) opr h 327 S Water
Silva Joseph (Mary) opr h 25 Thompson
Silva Joseph opr bds 71 First
Silva Joseph (Virginia) opr 417 Rivet
Silva Joseph jr died Dec 31 1921
Silva Joseph C prov 490 S Second r 121 Field
Silva Joseph A died Aug 2 1921
Silva Joseph J (Mary) barber 500 County h 507 do
Silva Joseph J (Marie) restr 94 Union h 266 Acushnet av
Silva Joseph K (Louise) carp h 739 Belleville av
Silva Joseph M baker 47 Diman bds 23 Mitchell
Silva Joseph M (Guilhermina A) opr h 244 Rivet
Silva Joseph O (Anna L) opr h 12 Briggs
Silva Joseph P watchman h 95 Prospect
Silva Joseph S carp h 4 Tallman la
Silva Joseph S (Theresa) fish 281 Rivet
Silva Joseph T (Julia G) elect h 15 1/2 Griffin
Silva Julio (Mary) opr h 181 Achsunet av
Silva Leonarda sten res 252 Field
Silva Leonora O clk 180 Union r at Fairhaven
Silva Louis (Mary) eng h 44 Sherman
Silva Louis V (Silveira & Co) h 16 Bourne
Silva Lucas (Maria) opr h 121 Whitman
Silva Malvina h 117 Pleasant
Silva Manuel dairymn 167 Mt Vernon h 80 Davis
Silva Manuel (Levina) lab h 80 Davis
Silva Manuel (Julia) lab h 356 First
Silva Manuel opr r 161 Division
Silva Manuel (Emilia) opr h 204 Belleville av
Silva Manuel (Annie) lab h 272 S Second
Silva Manuel (Guilhermina) opr h 439 Bolton
Silva Manuel (Irene) opr h 120 S Second
Silva Manuel (Maria) opr h 121 Collette
Silva Manuel (Mary) opr bds 84 Earle
Silva Manuel (Mary A) opr h 66 Grinnell
Silva Manuel opr res 340 Nash rd
Silva Manuel opr res 183 Rockland
Silva Manuel opr h 147 Pleasant
Silva Manuel opr h 9 Rosevelt
Silva Manuel opr r 18 Sagamore
Silva Manuel (Isabelle) opr h 301 S Front
Silva Manuel opr h 27 Cannon
Silva Manuel (Sebastiania) opr h 107 Larch
Silva Manuel carp h 121 Field
Silva Manuel shoe rpr h 22 Babbitt
Silva Manuel spinner bds 101 Collette
Silva Manuel (Malvina) tackmkr h 33 Jenney
Silva Manuel lab h 6 Walnut
Silva Manuel A (Mary C) city lab h 58 Lindsey

Goodrich Truck and
Victor Pneumatic
TIRES
SPOONER & ANDREWS
... DISTRIBUTORS ...

Bookkeeping, Shorthand, Typewriting, Penmanship, etc. Taught thoroughly at

KINYON'S COMMERCIAL SCHOOL

DUFF BLDG., Cor. William and Pleasant Sts., NEW BEDFORD, MASS.

John B. Ricard CONTRACTOR BUILDER

Electric Floor Surfacing

58 MIDDLE ST., Tel. Bell 2776.

CABINET MAKER, JOBBING.

654

W. A. GREENOUGH & CO.'S

Silva Manuel A gro h 783 S Water
Silva Manuel C (Laura) barber 121 Fair
Silva Manuel C (Mary L) lab h 455 Belleville av
Silva Manuel C (Joquina) opr h 18 Wing
Silva Manuel F (Laura N) sec 712 Purchase rm
8 h 256 County
Silva Manuel G (Mary) opr h 456 Belleville av
Silva Manuel G opr h 58 Blackmer
Silva Manuel J (Louisa C) opr h 104 Sidney
Silva Manuel P opr r 139 County
Silva Manuel P (Julia) shoemkr h 176 Rounds
Silva Manuel P B (Mary) (M P B Silva & Son) 4
Wing h 165 Reed
**SILVA MANUEL REIS Shoe Repairing 111 1-2
County Resides 10 Winsor**
Silva Manuel R watchmkr 37 Rivet h 502 Bolton
Silva Manuel R (Rose) picker h 74 Hope
Silva Manuel S (Reta) market gardener h 715 Allen
Silva Margaret opr r 104 Sidney
Silva Margaret R wid Joseph T h 218 Rockland
Silva Maria dom r 113 Hillman
Silva Maria A G wid Manuel S died Mar 17 1922
Silva Maria F wid Francisco died May 16 1922
Silva Mario res 7 Beetle
Silva Marion Mrs h 396 Court
Silva Mary opr res 65 Swift
Silva Mary clk 508 Pleasant r 278 Court
Silva Mary Mrs h 400 S Second
Silva May Mrs opr h 7 Hampton ct
Silva Mary res 18 Madison
Silva Mary r 233 Rivet
Silva Mary h 317 S Water
Silva Mary Mrs h 183 Rockland
Silva Mary J hkpr res 59 Bedford
Silva Mary J wid Antone D h 8 Mulberry
Silva Mary M opr bds 77 Dunbar
Silva Mary P opr r 136 Field
Silva Michael (Virginia) fishermr h 483 S Water
Silva Michael opr h 10 Morgan la
Silva M P B & Son (Manuel P B and Jesse L) gar-
age 4 Wing
Silva Moses (Pauline) cook h 89 N Second
Silva Olivia N opr r 46 Whitman
Silva Paul opr res 173 Acushnet av
Silva Porfiria N wid Manuel M h 46 Whitman
Silva Priscilla G M student bds 44 Sherman
Silva Raymond opr res 12 Nye
Silva Roland shoe wkr r 1042 Purchase
Silva Rosa L T tchr Mt Pleasant sch bds 133 Wash
Silva Rosaria wid Jose R h 108 Sidney
Silva Rose Mrs h 476 Orchard
Silva Seraphine S opr r 136 Field
Silva Severino (Victoria) opr h 32 Acushnet av
Silva Sophia hkpr bds 36 Briggs
Silva Teresa A bds 181 Elm
Silva Thiotenio (Estaphania) opr h 178 Thompson
Silva Thurbio J (Gertrude R) gro 510 Acushnet
av h do
Silva Virginia opr bds 25 Cannon
Silva Wilfred checker res 209 Allen
Silva Wm M opr r 46 Whitman
Silva Zulmira opr r 24 Katherine
Silva & Andrade (John M Silva and Francisco
Andrade) bakers 223 Rivet
Silva & Perry (Joseph S Silva and John E Perry
fish 281 Rivet
Silva see Silver and Sylvia
Silvaes John M (Maria) hkpr 416 N Front 505 do
Silveira Anna Mrs clk 1694 Acushnet av h 1848 do
Silveira Anna G wid Manuel I da h 9 Briggs
Silveira Anthony G (Rose S) mgr h 11 Stowell
Silveira Antone (Anna) opr h 1848 Acushnet av
Silveira Antonio B (Jardim & Silveira) 1576 Acush-
net av bds 216 Princton

Silveira Antonio J (Ernestina G) carp h 289 Orchard
Silveira August opr r 121 Field
Silveira Beatrice clk 1452 Acushnet av res 1848 do
Silveira Daniel D labor r 106 Potomska
Silveira Delphia L Mrs h 230 Hemlock
Silveira Edward opr h 38 Borden
Silveira Elsie opr res 38 Borden
Silveira Ernestine G opr r 289 Orchard
Silveira Eugenia wid Joseph opr h 5 Walnut
Silveira Frank G (Laura) opr h 384 Purchase
Silveira Frank P carp h 487 Allen
Silveira Henry (Mary) carp h 21 Lombard
Silveira John opr h 82 Phillips av
Silveira John B opr r 101 Davis
Silveira Jose chauf 43 Allen bds 38 Borden
Silveira Joseph (Mary) opr h 38 Borden
Silveira Joseph opr r 123 County
Silveira Joseph G (Anna) weaver h 158 Thompson
Silveira Joseph M (Mary) chauf h 104 Rockland
Silveira Joseph M (Florine) h 289 Pleasant
Silveira Joseph P (Emily B) (Bettencourt Furni-
ture Co) 147 County h 102 South
Silveira Lillian I yarn insp bds 22 Winsper
Silveira Lucianna opr r 24 Winterville rd
Silveira Manuel (Theresa) opr res 1848 Acushnet av
Silveira Manuel D (Mary) pckr h 106 Potomska
Silveira Manuel G (Rose) weaver h 178 Thompson
Silveira Manuel I (Elvira L) section hand h 22
Winsper
Silveira Manuel I jr section hd r 22 Winsper
Silveira Manuel J (Pauline) sales 1516 Acushnet av
h 225 Mt Pleasant
Silveira Manuel J died July 10 1921
Silveira Manuel K (Emma K) h 86 Larch
Silveira Mary hkpr res 38 Borden
Silveira Mary maid 120 Hawthorn
Silveira Mary Mrs opr h 47 Stephen
Silveira Mary C wid Joaquin h 492 Rivet
Silveira Mary J Mrs bds 38 Borden
Silveira Mary K dom h 86 Larch
Silveira Nestor M (Louisa F) lab h 24 Winterville rd
Silveira Samuel (Isabel) opr h 218 Hudson
Silveira Stella mill wkr bds 289 Orchard
Silveira Thomas (Irene) pntr h 44 Stowell
Silveira Urbano B (Rose) clk h 58 Sherman
Silveira & Co (Antone G Silveira Virginio M
Cabral Louis Silva) gros 135 Rockland
Silver Abram (Alice) frame wkr h 103 Pleasant
Silver Frances clk 628 Pleasant rm 2 r 225 Acush-
net av
Silver John (Theresa) sec 234 Union rm 7 h 181 Elm
Silver Leo poultry 197 1/2 Coggeshall
Silver Max (Ida) tailor h 892 County
Silver Michael (Rebecca) picture mkr h 334 Ash
Silver Rebecca Mrs h 225 Acushnet av
Silverman Benjamin shoerpr 1780 Acushnet av
r 305 Davis
Silverman Myer (Lillian) shoerpr 123 Potomska h
150 Purchase
Silverstein Bernard died June 1922
Silverstein Fannie wid Bernard dry gds 947 S
Water h 95 Plymouth
Silverstein Harry mgr res 95 Plymouth
Silverstein Pauline bds 95 Plymouth
Silverstein Ruth res 95 Plymouth
Silvia Alice V tchr Betsey B Winslow sch res 300
Allen
Silvia Annie opr r 102 Purchase
Silvia Antone baker bds 233 Rivet
Silvia Antone lab bds 105 Collette
Silvia Antone J (Antonia) opr h 394 S Second
Silvia Antone P (Mary) opr h 101 Collette
Silvia Antone R (Francesca) opr h 44 Bourne
Silvia Arthur V (Bertha) opr h 190 Hemlock

Registered and Consulting
OPTOMETRISTS AND OPTICIANS
NEW BEDFORD, MASS.
The Samuel Ward Co.
1368 ACUSHNET AVENUE

Hemingway Bros.

HEAVY TEAMING and AUTO TRUCKING

407 BOLTON ST., Garage at 19 Swift St.

NEW BEDFORD, MASS.

Cell 3023—Auto. 5617.

SIMMONS & LANGLOIS CO.

Dealers in Men's Clothing and Ladies' Garments

The Store of Snap and Style

1057-1059 Acushnet Avenue

Bell Phone 1998

NEW BEDFORD DIRECTORY, 1923

655

Silvia Carolina Mrs laundress h 183 Ash
Silvia David M (Ermina E) fore 908 Purchase rm
408 r 41 Sycamore
Silvia Edward (Louise) clk h 183 Wash
Silvia Edward (Mary) fishermn h 328 S Front
Silvia Ellen F Mrs r 300 Allen
Silvia Ethel M r 112 Pleasant
Silvia Eva Mrs clk 180 Union r 775 S First
Silvia Fermino (Rose) mariner h 327 Ash
Silvia Frank (Mary) carp h 495 First
Silvia Frank opr r 18 Wing
Silvia Frank S (Mary Ann) (F S Silvia Son) h 40
Moshier
Silvia Frank S jr (F S Silvia & Son) h 40 Moshier
Silvia Franklin speeder tender bds 522 Bolton
SILVIA F S & SON (Frank S and Frank S Jr)
(Silvia's Market) 116 County See page 50
Silvia Isabella Mrs r 25 Sagamore
Silvia Jeremiah (Mary) mgr 889 S Water h 9
Jonathan
Silvia Jesse (Mary) opr 54 Rivet
Silvia Joao C opr r 505 N Front
Silvia Joaquim baker r 233 Rivet
Silvia John mach r 503 Bolton
Silvia John (Mary) opr h 116 Purchase
Silvia John (Ida) opr h 8 Grandfield
Silvia John opr h 211 Church
Silvia John (Antonia) rubber wkr h 137 River rd
Silvia John A curate St John The Baptist R C Ch
h 344 County
Silvia John C (Zulmira) doffer h 24 Katherine
Silvia John C opr h 99 Acushnet av
Silvia John M (Mary) baker h 233 Rivet
Silvia John S (Mary) trunk officer h 126 Campbell
Silvia Joseph barber 1775 Acushnet av res 250
Hathaway
Silvia Joseph clk 458 Belleville Av bds 455 do
Silvia Joseph opr r 494 S Water
Silvia Joseph (Victoria) opr h 159 Coggeshall
Silvia Joseph P (Mary) opr h 479 First
Silvia Joseph P pntr r 301 Court
Silvia Lucy opr bds 44 Bourne
Silvia Manuel (Mary) lab h 24 Acushnet av
Silvia Manuel opr r 7 Stanton ct
Silvia Manuel (Gertrude) sales h 502 Bolton
Silvia Manuel C (Mary C) died May 19 1921
Silvia Manuel E (Mary) clk 730 Pleasant
Silvia Manuel J (Caroline) h 82 Crapo
Silvia Manuel R (Mary H) ins agt h 75 Hathaway
Silvia Marie Mrs hkpr h 89 Briggs
Silvia Mary r 168 Tinkham
Silvia Mary h 500 S Second
Silvia Mary Mrs r 46 Winsper
Silvia Mary wid Antone h 105 Collette
Silvia Mary A Mrs clk bds 24 Sherman
Silvia Mary C wid drsmkr 139 Dartmouth h do
Silvia Mary C wid Manuel C h 112 Pleasant
Silvia Melania C drsmkr bds 24 Sherman
Silvia Milton T student bds 41 Sycamore
Silvia Peter (Mary) opr h 195 S Second
Silvia Philomena Mrs h 208 Rockland
Silvia Raiph clk bds 44 Bourne
Silvia Richard A mach bds 112 Pleasant
Silvia Siphriano opr r 42 Thompson
Silvia Vitorino (Seraphine) opr h 480 S Second
Silvia see Silvia and Sylvia
SILVIA'S MARKET (F S Silvia & Son) 116
County Tel Bell 2331 See page 50
Simanski Joseph (Helena) h 370 Hawes
Simansky Aaron (Elizabeth) clk 911 S Water h
815 S First
Simansky Abram junk h 332 S Second
Simansky Etta r 332 S Second

Simansky Henry student r 332 S Second
Simard Alfred (Eva) barber 1328 Acushnet av h
145 Bullard
Simard Emile (Laura) opr h 178 Phillips av
Simas Angelo M opr r 52 Collette
Simas Annie opr r 203 Division
Simas Annie r 488 Coggeshall
Simas Antone died Mar 9 1922
Simas Caroline res 203 Division
Simas Charles (Jennie) cutter grinder h 118 South
Simas Christian (Grace) (Perry & Simas) h 126
Tinkham
Simas Christian A opr h 15 Nye
Simas Eugene (Mary) opr h 201 Rockland
Simas Frank (Mary) h 126 Thompson
Simas Frank (Albranto) drill wkr h 16 Clay
Simas Gertrude opr res 203 Division
Simas Grace opr res 15 Nye
Simas Guilherme opr res 287 Bolton
Simas John (Adeline) drill wkr h 174 Dartmouth
Simas John (Julia) firemn h 102 Collette
Simas John (Mary) opr h 481 Belleville av
Simas John opr bds 86 Nash rd
Simas John T (Mary J) speeder tender bds 481 Belle-
vill av
Simas Joseph clk 433 Belleville av bds 183 Collette
Simas Joseph (Louise) mach h 203 Division
Simas Joseph opr r 58 Covell
Simas Joseph opr r 183 Collette
Simas Joseph jr chauff r 58 Covell
Simas Joseph opr bds 86 Nash rd
Simas Jue T (Mary) opr h 86 Nash rd
Simas Manuel (Maria) opr h 287 Bolton
Simas Manuel opr bds 183 Collette
Simas Manuel (Mary P) opr bds 241 Shaw
Simas Manuel jr wvr r 241 Shaw
Simas Manuel D (Caroline) city lab h 203 Division
SIMAS MANUEL S Dealer in Portuguese and
English Books 91 Howland h 368 Orchard
Tel Bell 2122-4
Simas Mary opr r 58 Covell
Simas Mary opr res 287 Bolton
Simas Mary Mrs opr res 349 Belleville av
Simas Mary wid Manuel h 183 Collette
Simas Mary wid opr h 379 S Second
Simas Rita wid Manuel tailorress bds 136 Dartmouth
Simas Rose opr r 58 Covell
Simas Virginia opr res 203 Division
Simas Virginia seam bds 71 Forest
Simas see Simons
Simcoe Richard (Elizabeth) twister h 226 River rd
Simeonidis Andrew (Sophie) bootblk 1947 Purchase
bds 1430 Pleasant
Simi Hannibal (Lucia) plasterer h 347 North
Simi Joseph instr 391 County h 347 North
Simister Elizabeth clk 212 Union bds 38 Trinity
Simister Samuel H (Jennie A) slasher tendr h 3
Oakland
Simister Wm (Eunice M) clk 1663 Purchase h 38
Trinity
Simmonds G Watson pres 888 Purchase rm 413
h at Fairhaven
SIMMONDS & CO INC G Watson Simmonds,
Pres. Oscar H. Rounds, Treas.
888 Purchase. Room 413.
Simmons Abbie L wid Allen S h 205 Maple
Simmons Albert clk h 25 Lombard
Simmons Albertina winder tender bds 386 Orchard
Simmons Alfred (Ada R) (Simmons Bros) res 180
Richmond
Simmons Alice opr r 37 Bonney
Simmons Alice r 329 Purchase
Simmons Anita bkpr 1482 Acushnet av r 1086
County

First and Second Mortgages at Six Per Cent

New England Home Construction Co., Inc.

ROOM 5, ZETZ BUILDG., COR. UNION AND SIXTH STS.
NEW BEDFORD, MASS.

Slocum & Kilburn

23-27 N. Water St. Tels. Bell 5100-5101
Automatic 1162

Mill Supplies
Electrical Supplies

Dyers**LEWANDOS****Cleaners**NEW BEDFORD SHIP—672 PURCHASE STREET
Shops in all Large Cities of the East Telephone Bell 1203

656

W. A. GREENOUGH & CO.'S

Simmons Anthony (Simmons Bros) h 518 Coggeshall
 Simmons Anthony J res 65 Catherine
 Simmons Antone chauff 104 Acushnet av
 Simmons Antone driver bds 66 Elm
 Simmons Antone (Rose) lab h 806 S Water
 Simmons Antone (Liguardo) opr h 20 Independent
 Simmons Antone (Mary) h 1056 Purchase
 Simmons Antone (Mary) fireman h 24 Weaver
 Simmons Antone jr opr bds 1383 Belleville av
 Simmons Antone F (Fannie) opr h 383 Belleville av
 Simmons Bros (Alfred and Anthony) gros 66 Durfee
 Simmons Charles C died July 7 1921
 Simmons Charles H (Matilda) treas 628 Pleasant
 Registrar of Voters 118 Treas
 Simmons Cyril B (Frances G) bds 11 Spruce
 Simmons C P clk Butler Mill r in N Dartmouth
 Simmons Delina wvr r 267 Rivet
 Simmons Delphina hkpr 118 Potomska
 Simmons Edith sten 43 William r 180 Richmond
 Simmons Ernest L jr firemn N Y N H & H R R r
 1262 Pleasant
 Simmons Eunice r 73 Willis
 Simmons Frances insp r 37 Columbia
 Simmons Frank lab r 266 S Second
 Simmons Frank (Mary) opr h 22 Swift
 Simmons Fred clk bds 2 N Second
 Simmons George A (Gertrude) glass cutter h 329
 Purchase
 Simmons George A died Aug 1 1921
 Simmons George E opr res 193 Allen
 Simmons Gertrude M opr r 1721 Purchase
 Simmons Harry J (Harriet F) sales 95 Front h 31
 Sycamore
 Simmons Helen L r 167 Mill
 Simmons Isaac (Fertonardo) copper wkr 1086
 County
**SIMMONS JAMES (Julia) Treas Simmons &
 Langlois Co 1057-1059 Acushnet av Tel Bell
 1998 h 2615 Acushnet av Tel Bell 3046-R**
 Simmons Jeremiah W (Nannie) fore h 43 Pierce
 Simmons John opr h 266 S Second
 Simmons John F (Emily) opr h 286 S Front
 Simmons John J (Mary) opr h 439 Orchard
 Simmons John R opr r 286 Park
 Simmons Joseph (Adeline) opr h 79 Thompson
 Simmons Joseph (Philomena) opr h 18 Swift
 Simmons Joseph (Rose) opr h 26 Hall
 Simmons Joseph opr r 630 S Water
 Simmons Joseph F opr 266 S Second
 Simmons Julia wid Joseph h 25 Lombard
 Simmons Lemuel E (Annie E) auto trimmer 193
 Middle h 118 Palmer
 Simmons Louisa Mrs h 271 Rivet
 Simmons Manuel (Annie L) mason's hlpr h 37
 Columbia
 Simmons Mabel opr r 65 Katherine
 Simmons Manuel (Frances) plmbr h 74 Hemlock
 Simmons Manuel sorter h 829 S Water
 Simmons Manuel (Annie) variety 1 Ernest h 19 do
 Simmons Manuel h 65 Katherine
 Simmons Manuel jr (Florinda) opr r 33 Sidney
 Simmons Manuel E (Frances) opr h 193 Allen
 Simmons Manuel J (Mary) lab h 65 Katherine
 Simmons Manuel L (Annie C) 354 Acushnet av h
 575 Union
 Simmons Manuel P (Palmieda) opr h 143 Dart-
 mouth
 Simmons Manuel S tube ctr r 368 Orchard
 Simmons Manuel T (Rose) opr h 127 Whitman
 Simmons Margaret web drawer bds 72 Mt Vernon
 Simmons Margaret wid Wm H bds 138 Deane
 Simmons Marion Ast n 750 Belleville av r 114 Mill
 Simmons Martin J mltr r 139 Orchard
 Simmons Mary opr h 402 S Front

Simmons Mary opr r 168 Bonney
 Simmons Mary warper-tender bds 386 Orchard
 Simmons Mary A wid Samuel hkpr 53 Hill
 Simmons Mary T bkpr 66 Durfee bds 180 Rich-
 mond
 Simmons Myron (Mary) rem to Taunton
 Simmons M pres 628 Pleasant rm 4 h 118 Palmer
 Simmons Orrington A (Hattie L) res 11 Fairmount
 Simmons Otis B (Lula) dogs 144 Willis h do
 Simmons Percy L drill turner res 11 Fairmount
 Simmons Peter opr bds 65 Katherine
 Simmons Rose L wid Manuel h 368 Orchard
 Simmons Samuel (Annie F) treas h 118 Palmer
 Simmons Samuel A (Nellie S) confr 423 Kempton h
 11 Fairmount
 Simmons Sarah opr r 267 Rivet
 Simmons Stella clk 1057 Acushnet av h 1086
 County
 Simmons Thomas E (Sarah A) lab h 290 Cedar
 Simmons Virgine F (Teresa) firemn h 180 Rich-
 mond
 Simmons Walter J lab r 1721 Purchase
 Simmons Wm (Georgianna) opr h 150 Collette
 Simmons Wm h Georgia h 43 Pierce
**SIMMONS & LANGLOIS CO James Simmons
 Treasurer Women's and Men's Clothing
 1057-1059 Acushnet av Tel Bell 1998 See right
 top lines**
 Simmons see Symons Simas and Simoes
 Simms Catherine J wid Joseph M h 210 Summer
 Simms Jane sec res 77 South
 Simms Jane Mrs hkpr h 77 South
 Simms John E (Louise) flm opr h 32 Hussey
 Simms Mary Mrs opr h 165 Weld
 Simoes Henry opr h 283 S Second
 Simoes John F opr h 114 Rivet
 Simoes Jose F (Catherine) jeweler 114 Rivet h 73
 Briggs
 Simoes Joseph lab Holmes Wharf h 266 S Second
 Simon Alphonse Mrs opr h 303 Collette
 Simon Amelia r 13 Viall
 Simon David mtrmn r 46 Clifford
 Simon David jr mtrmn U St Ry Co r 307 Collette
 Simon Edmond fore r 182 Weld
 Simon Herman sausage mkr 13 Viall
 Simon James (Simon & Attalla) 1716 Purchase
 Simon James variety 115 S Second h 453 Purchase
 Simon John (Mary) gardener bds 89 Shawmut av
 Simon John gro res 453 Purchase
 Simon Mary r 182 Weld
 Simon N (American Malt & Hops Co) 1482 Acush-
 net av h at Fall Rivet
 Simon Peter H bds 182 Weld
 Simon Vincent C dentist 222 Union rm 400 r 8
 Park pl
 Simon & Attalla (James Simon George Attalla)
 pool & billiards 1716 Purchase
 Simoneau Joaquim lab res 7 Beete
 Simoneau Joseph watchm bds 16 Ashland ter
 Simons John (Mary A) h 44 Bourne
 Simos Manuel (Virginia) opr h 269 S Second
 Simpkin Benjamin L opr r 3 Harmony
 Simpkin John T (Katherine) opr h 3 Harmony
 Simpkin John T jr opr res 3 Harmony
 Simpkin Joseph S opr res 3 Harmony
 Simpkins David (Florence) linemn 261 S Water h
 562 Sumner
 Simpkins Florence Mrs res 12 Bentley
 Simpkins George opr bds 562 Sumner
 Simpkins Jesse lab h 562 Sumner
 Simpkins Leah opr bds 562 Sumner
 Simpkins Marian opr bds 562 Sumner
 Simpson Andrew A lab bds 101 Bonney

Jonathan Handy Co.

28-30 WILLIAM

Tels. Bell 327, Automatic 1152.

IRON AND STEEL**HEAVY HARDWARE****BLACKSMITH SUPPLIES**

GEORGE J. DODGE

PLANING SAWING TURNING
Telephone Bell 1757

STORE FIXTURES
CABINET WORK
GENERAL JOBBING

206 North Water St.

NEW BEDFORD DIRECTORY, 1923

657

Simpson Annie r 922 S Water
 Simpson Augustus (Mary L) carp h 109 Campbell
 Simpson Augustus jr (Jennie) spinner h 99 Hazard
 Simpson Charles Sh 127 Kempton
 Simpson David R (Ethel M) fore h 101 Bonney
 Simpson Eliza Mrs. delatessen 922 S Water h do
 Simpson Geneva r 171 Summer
 Simpson Harold (Charlotte garage h 50 Ashley
 Simpson James (Eliza) sec h 922 S Water
 Simpson James H r 922 S Water
 Simpson Levi D carp bds 109 Campbell
 Simpson Lillian r 922 S Water
 Simpson Lydia wid Mark h 11 Athol
 Simpson Orton S (Sarah A) glass insp h 42 Bay
 Simpson Percy B (Freida) fore h 182 County
 Simpson Robert hlpr 125 N Water r 81 Hillman
 Simpson Robert S (Mary) opr h 156 Holly
 Simpson Warren A h 171 Summer
 Simpson Wilfred (Florence) carp h 287 Wood
 Simpson Wm (Emily) opr h 457 Brock av
 Simpson Wm A (Elizabeth) pntr 21 N Second r at
 N Dartmouth
 Simpson Wm T (Emma) weaver h 214 Church
 Sims Edward (Margaret) loomfixer h 3 Glover
 Sims John T opr bds 165 Weld
 Sims Michael (Sims & Kassamates) 1955 Purchase
 bds 1052 Acushnet av
 Sims & Kassamates (Michael Sims Stelios Kassa-
 mates) restr 1955 Purchase
 Sinclair Harold R (Anna) linmn 688 Pleasant h 272
 Shaw
 Sinethurst Dorothea M mothers helper bds 150
 Fair
 Sing Charlie laundry 576 N Front
 Sing Willie M Indry 1817 Purchase h do
 Singer Ernest opr h 6 McGurk
 Singer Esther wid Abraham h 150 Pleasant
 Singer Harry (Lena) pntr 120 Acushnet av h do
 Singer Hilda nurse r 134 Chestnut
 Singer Rubin tailor 1593 Purchase
 Singer Sarah sten 129 Union r 120 Acushnet av
 Singer Sewing Machine Co 1142 Acushnet av 939
 Purchase and 32 Delano
 Singleton Charles (Emily) firemn h 91 Beetle
 Singleton Christopher C (Mary A) card stripper h
 3 Franklin
 Singleton John (Miriam) variety 849 Ashley boul h
 542 Hawes
 Singleton Joseph (Lillian) fixer h 77 Mt Pleasant
 Singleton Rhoderick pntr h 232 N Second
 Singleton Thomas (Alice) fixer h 46 Ashley
 Singletn Wm (Clara) weaver h 531 N Front
 Singleton Wm (Eleanor) mgr 574 a N Front h 65
 Arlington
 Siparano Peter (Mary) lab h 14 Linden
 Spolit George lab bds 261 Elm
 Siragusa Frank (Celia) opr h 12 Nye
 Siraro Alfred (Sarah) weaver h 27 Franklin
 Siraro Vincenzo (Rose) wvr h 53 Locust
 Sisson Charles A (Nellie O) opr h 452 Park
 Sisson Charles H (Anna) ice dlr h 391 Court
 Sisson Edmund baker 8 N Second r at N Dart-
 mouth
 Sisson Edward A sales r 382 Clinton
 Sisson Edward R caterer r 300 Acushnet av
 Sisson Fliot student r 2143 Acushnet av
 Sisson Ellene F wid Daniel W h 3906 Acushnet av
 Sisson Emma B wid Wm H h 54 Chestnut
 Sisson Frank E (Phoebe M) clk h 8 Rounds
 Sisson Frank E (Mary A) sales h 2143 Acushnet av
 Sisson Frank W sales 48 N Water r at Fairhaven
 Sisson Franklin K h 265 Mill
 Sisson George S (Maybelle B) mariner h 242 Ash

Sisson George W (Ella) rope wkr h 148 Arnold
 Sisson Hattie A artist bds 54 Chestnut
 Sisson Helen sten 23 N Water bds 382 Clinton
 Sisson Jasper L (Mary) insp h 201 Grinnell
 Sisson Kendal (Valma) elect 935 Purchase r
 335 do
 Sisson Leroy C optician 18 N Sixth r 260 Rockland
 Sisson Lucretia H wid Charles A h 382 Clinton
 Sisson Mary L sten 20 Market r 201 Grinnell
 Sisson Minerva M bkpr Front cor Middle r 175
 William
 Sisson Otis A (Margaret M) gro 3913 Acushnet av
 h do
 Sisson Ralph A purch agt 23 N Water r 382 Clinton
 Sisson Rhoda A wid Joseph D L res 32 Milton
 Sisson Roger B (Glady's M) coll Standard h 25
 Homer
 Sisson Samuel S M (Anna) drill mkr h 102 Parker
 Sisson Sarah I wid Benjamin h 371 Court
 Sisson Thomas mariner res 148 Arnold
 Sisson Wm (Emma E) boxmkr h 810 Belleville av
 Sisson Wm A (Carrie) sales h 335 Purchase
 Sistare Esther L bkpr 109 Willis r 138 do
**SISTARE FRANK B (Elvira A) (Frank B Sista-
 tare & Son) h 138 Willis**
**SISTARE FRANK B & SON (Frank B and
 George H Sistare) Contractors and Builders
 109-111 Willis See Contractors & Builders
 Department**
 Sistare George H (Vesta W) (Frank B Sistare &
 Son) h 474 Park
 Sisters of Mercy 1061 Pleasant and 59 Rockland
 Sisters of St Francis 593 Kempton
 Sisters of St Joseph 789 Belleville av
 Sisters of the Holy Cross Sacred Heart Convent 45
 Robeson and 18 Hyacinth
 Sisters of the Holy Cross 888 Brock av
 Sisters of the Holy Cross St Anthony's French Con-
 vent 120 Bullard
 Sivainamer Lilabelle hkpr 20 S Second
 Sivee Frank B (Sarah I) glass wkr h 57 Winsor
 Sivee Virginia waitress r 483 County
 Sivignay Luke (Amelia) chauf h 1042 Acushnet av
 Sivigny Yvonne usher Empire Theatre r 629
 Purchase
 Sivigny Ludger (Delvina) wvr h 219 Irvington
 Sivik Adam (Eleanor) firemn h 12 Tallman
 Sivik Stanislas (Francisca) opr h 147 Tallman
 Siwick Stanislaw (Francisca) opr h 590 Coggeshall
 Siwik Leonard (Tophillia) lab h 6 Blackburn
 Sjadlowiki Wawynies h 23 Ashley
 Skamorsk Stanislaw Mrs opr h 837 First
 Skeels Edmond (Rose) chauf h 85 Armour
 Skeels Nellie A bkpr r 923 Pleasant
 Skeels Orrin H (Mary E) h 142 Pleasant
 Skeely Wm (Annie) lab h 1595 Purchase
 Skiff Albert C farmer h Phillips rd
 Skiff Amy J wid Andrew J died Nov 11 1921
 Skiff John T mason res A C Skiff's Phillips rd
 Skiff Mary J wid Henry W h 121 Austin
 Skiff Wm H (Emily) insp h 49 Fair
 Skinkle Arthur W (Emma G) overseer Holmes Mfg
 Co h 157 Butler
 Skinkle John H student res 151 Butler
 Skinner Annie sten bds 552 Summer
 Skinner Arthur H (Eliza) opr h 652 Summer
 Skoczlik Jacob (Carolina) weaver h 16 Morton ct
 Skoczolek George (Mary) wvr h 22 Salisbury
 Skoldberg Chester A doffer bds 30 Franklin
 Skoldberg Ludwig A (Jennie) mule spinner h 30
 Franklin
 Skole John (Kate) opr h 15 Austin ct
 Skolzulic Peter (Stefanie) opr h 10 Fulton ct

James N. Conway
 Shop: 5 Atlantic St.
 New Bedford, Mass.

Heating Contractor
 Steam :: Water

Power Plant Piping
 Boiler and Pipe Covering
 General Steam Fitting
 Vacuum Cleaner Systems

Reliable Auto Washing & Trucking Co. Tel Bell 107
 OLIVER BENJAMIN, PROP., 19 MECHANICS LANE

Auto Washing Trucking Furniture Moving Parties Taken Anywhere

Every Kind of
GREENE & WOOD LUMBER
 AND MILL WORK
 PINE STREET, off SO. WATER STREET, NEW BEDFORD

658

W. A. GREENOUGH & CO.'S

Skrimpegas Eustratos (Portia) lab h 280 Coggeshall
 Skrzypacz Michael (Annie) opr h 187 Wood
 Skwarlo Wm (Mary) gro 113 Cove h 48 Winsor
 Skye Mary opr h 71 Prospect
 Slack N Emma sub tchr R C Ingraham sch h 52 Wash
 Slade George M F silversmith h 119 Tremont
 Slade Henry M (Laura A) sec 791 Purchase h at Fairhaven
 Slade James F (Elna) gardener 119 Tremont
 Sladen Arthur E (Delina) cond h 428 S Front
 Slasher Tenders Union No. 1 1857 Purchase
 Slater Arthur clk res 410 Kempton
 Slater Bertha S tchr J B De Valles sch bds at Fairhaven
 Slater Edward (Elizabeth) mach bds 185 Weld
 Slater Edward (Martha) overseer Whitman Mill h 58 Arlington
 Slater Eli (Emma) wvr h 16 McGurk
 Slater Fred (Emma) clk bds 219 Shaw
 Slater Gustavus H (Mary) prsmn 508 Pleasant rm 208 r at Smith Mills
 Slater Hannah wid Thomas h 286 Ashley boul
 Slater James (Jeanette) h 60 Willis
 Slater John (Betsey) overseer h 1228 Pleasant
 Slater Lily B clk Butler Mill r 1228 Pleasant
 Slater Peter F textile insp bds 63 Briggs
 Slater Rose wid Edward laundry h 410 Kempton
 Slater Rothwell (Ada) watchmn h 78 Linden
 Slater Sophia E opr bds 63 Briggs
 Slater Thomas (Elizabeth) spinner and gro 944 Brock av h do
 Slater Thomas (Margaret) h 16 McGurk
 Slater Thomas scrubber h 326 Coffin av
 Slater Thomas (Alice) trackmn U St Ry Co h 185 Weld
 Slater Wm auto rpr r 275 Middle bds 16 McGurk
 Slater Verena bkpr 92 Allen h 63 Briggs
 Slater Verena wid Peter h 63 Briggs
 Slater Victor O B designer 216 Belleville av h at Fairhaven
 Slater Wm (Annie) clk h 219 Shaw
 Slater Wm A clk r 944 Brock av
 Slattery Catherine C tel opr 57 Second r 355 County
 Slattery Edward sales res 355 County
 Slattery Margaret wvr res 355 County
 Slattery Patrick (Ellen) gardener h 38 Cedar
 Slattery Timothy T (Margaret) loom fixer h 355 County
 Slavin Frank (Grace) mach h 319 Cottage
 Sleger Boleslaw (Mary A) opr h 12 Tallman
 Sleight Edward W (Ina Irene) ins agt h 753 Kempton
 Sleight Lucille cashr 157 Union r 425 Pleasant
 Sleight Wilfred (Philomene) opr r 32 County
 Slight Ernest opr r 275 Tinkham
 Slight Ludger (Elise) opr h 12 Rodney
 Slight Mary Mrs drsmkr h 275 Tinkham
 Slight Wm (Caroline) shoewkr h 872 S Water
 Slight Wm (Mary) woodwkr h 275 Tinkham
 Sliva Joseph (Sophia) opr h 15 Viall
 Sliva Josephine opr bds 7 Hampton
 Sliva Mary h 7 Hampton
 Sloane Ann wid Arthur h 12 McMurray ter
 Sloane Jennie M opr bds 12 McMurray ter
 Sloane John T (Marie A) variety 433 N Front h do
 Sloane Michael E (Margaret M) eng h 12 McMurray ter
 Slobins Abraham (Rose) (Boston Upholstering Co) 1843 Purchase h 1077 County
 Slobins Isadore (Gertrude R) (Boston Upholstering Co) 1843 Purchase h 90 Clark

Slocumb Parker F dentist 158 County h Elm
 Slocum Addie T wid Philip H res 274 Mill
 Slocum Annie E wid Giles P h 96 Bedford
 Slocum Charles R (Sarah H) sale clk 27 N Water r 24 Homer
 Slocum Clara A wid Joseph R r 584 County
 Slocum Clarence H (Mary) carp h 955 Rockdale av
 Slocum Cortez A misc man 688 Pleasant r at S Westport
 Slocum Edward M (Eleanor T) draftsman City Engineer's office 302 Municipal bldg h 18 Sherman
 Slocum Eliza A wid Wm L h 207 Chancery
 Slocum Elizabeth S wid Charles bds 44 North
 Slocum Emmons H chauff r 955 Rockdale av
 Slocum Harold D supt 295 Phillips av h at Fairhaven
 Slocum James (Emma) pntr h 15 Clay
 Slocum John O clk h 523 Cottage
 Slocum Joseph R died Dec 14 1921
 Slocum Lester A carp 111 Willis r 57 Campbell
 Slocum Lois T tchr bds 18 Sherman
 Slocum Malcolm D apr 26 N Second r 955 Rockdale av
 Slocum Maria wid Stephen P h 57 Campbell
 Slocum Martin A chauff r 222 Ashley boul
 Slocum Nannie Mrs wid Holden h 68 Hussey
 Slocum Olive K Mrs h 96 N Second
 Slocum Samuel J (Rachel A) steamftr 33 N Water h 4 Bonney
 Slocum Walter F (Ethel L) sales h 243 Palmer
 Slocum Wm L jr sales Leonard cor S Water h 207 Chancery
SLOCUM & KILBURN (Alphonso H Smith) Mill Electrical Motor and Radio Supplies, 23-27 N Water Tels Bell 5100 Radio Station 252 Palmer 5101 Automatic 1162 See right bottom lines and Mill Supplies Department
 Sloom Charles (Fanny) gro h 62 Wash
 Slop Wm (Rose A) clothing 861 S Water h 80 Fair
 Sloper Albert (Carolina D) supt Pierce Bros Ltd h 92 State
 Slosson Henry C (Clara J) h 151 Hillman
 Slovik Antone (Sophia) opr 124 Cedar Grove
 Slovik Jan (Mary) opr h 124 Cedar Grove
 Slowinski Stanislaw (Annie) baker 31 Washburn h do
 Smalec Jan (Helen) tailor 149 N Front h 164 Cedar Grove
 Smalec Jenney opr bds 164 Cedar Grove
 Smalec Mary opr bds 164 Cedar Grove
 Small Edna R wid Hezekiah h 1040 Pleasant
 Small Florence G opr bds 613 First
 Small Grace W bds 82 Campbell
 Small I Marie Mrs h 39 Sycamore
 Small Mary E opr bds 613 First
 Small Stephen P (Mary E) plmbr h 613 First
 Small Wm A r 613 First
 Small Wilson J (Florida) mgr 940 Purchase h 551 Kempton
 Smalla Gottlieb baker h 88 Tallman
 Smalley Albert (Mary) opr h 55 Howard
 Smalley Alice clk 1974 Acushnet av bds 353 Wood
 Smalley Ann wid h 48 Woodlawn av
 Smalley Arthur (Mary) wvr h 702 Brock av
 Smalley Charles (Martha A) (Charles Smalley & Son) 1974 Acushnet av h 353 Wood
 Smalley Charles & Son (Charles and Harry Smalley) bakers 1974 Acushnet av
 Smalley Florence H bkpr 55 N Water r 124 Florence
 Smalley Grace E student bds 702 Brock av
 Smalley Harry (Ada) tm-str h 7 Viall
 Smalley Harry baker 1974 Acushnet av r 353 Wood
 Smalley Henry (Annie) twister h 106 Norman

GOSELIN TAXI CALL 994
 133 MIDDLE

CLARK & HERZOG Plumbing and Heating
 372 Cedar Street, New Bedford, Mass.
 Telephone 5783
 Residence, 1549-2

SEND US YOUR ORDERS. WE FILL THEM COMPLETE

Complete
Stock of

Hardware, Paints, Wall Papers **T. J. MORIARTY**

CENTURY ASBESTOS SHINGLES

Tels. Bell 462and463, Auto 1083
308 PURCHASE ST.

NEW BEDFORD DIRECTORY, 1923

659

Smalley Herbert E (Emma) tmstr 180 N Second
h 56 Willow

Smalley James (Florence) clk 141 Union h 124
r Florence

Smalley James opr bds 61 Myrtle

Smalley John died Feb 8 1922

Smalley Joseph (Emma) glasswkr h 16 Wing

SMALLEY LUTHER J (Clara) (Smalley & Beswick Transportation Co) 575 Acushnet av bds 61 Myrtle

Smalley Samuel (Ada) sales 18 N Water r 10
Florence

Smalley Wm (Susana) h 733 Brock av

Smalley Wm B C (Edith) baker h 15 Felton

Smalley Wm H roll coverer r 702 Brock av

Smalley Wm R (Jane) h 61 Salisbury

SMALLEY & BESWICK TRANSPORTATION CO (Luther J Smalley, Thomas Beswick) Express and Trucking 575 Acushnet av Tel Bell 1734 See Trucking Department

Smart Russell M chauff 133 Middle bds 68 Walden
Smart Wm F (Cassie) wire chief 688 Pleasant h 97
Park

Smead Etta M Abbott Mrs tchr C A Cook sch h 12
Buttonwood

Smead Henry (Etta M A) h 12 Buttonwood

Smead Ralph (Mildred) lab h 340 Allen

Smead Ralph B tmstr 32 N Second h 153 Florence

Smead Viola hkpr 108 Court

Smedstad Benjamin (Adelle) carp h 862 First

Smeeton John opr bds 88 Cove

Smethurst Earl R opr bds 150 Fair

Smethurst Ethel opr r 26 Viall

Smethurst Eva wvr r 26 Viall

Smethurst Fred (Mary) elec h 15 Warren

Smethurst George F sales 736 Pleasant rm 3 h at
S Dartmouth

Smethurst Harry (Lucretia) gardener h 150 Fair

Smethurst John T U S N r 26 Viall

Smethurst Mary H Mrs h 285 Bowditch

Smethurst Samuel (Maria) mule spinner h 26 Viall

Smethurst Wilfred H (Martha) fixer h 287 Bowditch

Smethurst Wm (Alice) spinner h 34 Dunbar

Smietana Walter (Victoria) opr h 58 Mott

Smigel Kostantj (Victoria) h 157 Cedar Grove

Smiley Frederick G (Jerusha) thrid hd h 573
Cottage

Smith Abbott M (Catherine A) agt 420 Acushnet av
h 122 Clinton

Smith Abbott P (Sarah M) office 791 Purchase rm
2 h 95 Hawthorn

SMITH ALBERT (Eunice) Plumbing and Heating 1236 Purchase h 4 N Oak See page 62

Smith Abraham H h 22 Junior

Smith Albert (Edith) opr h 118 High

Smith Albert opr bds 130 Church

Smith Albert H chauff bds 920 Purchase

Smith Alexander T died Mar 16 1922

Smith Alfred (Annie) h 151 Frederick

Smith Alfred E (Frances) lab h 344 Kempton

Smith Alfred E (Hannah M) h 27 Chestnut

Smith Alice opr h 361 N Front

Smith Alice Mrs bds 118 Irvington

Smith Allen mach r 1520 Purchase

Smith Allen O (Edith A) elect h 738 Brock av

Smith Aloysius (Louise) wvr h 155 Frederick

SMITH ALPHONSO II (Laura) (Slocum & Kilburn) 23-27 N Water h 64 Arnold

Smith Alvin J (Emma H) watchmn h 883 Pleasant

Smith Andrew H (Alice) wvr h 1730 Purchase

Smith Andrew J (Adeline) h 91 Willis

Smith Ann h 82 Ruth

Smith Ann Jane Mrs h 130 Church

Smith Ann M opr res 54 Holly

Smith Anna B h 70 Forest

Smith Anna L clk Registry of Deeds r 517 Cottage

Smith Anna L wid Thomas bds 151 Fair

Smith Annie waitress 144 Hawthorn

Smith Anthony A clk 600 Cottage r 63 Adams

Smith Arthur editor 101 Kenyon bds 289 Pleasant

Smith Arthur A (Julia) opr h 63 Adams

Smith Arthur C (Josephine) locksmith 668 Pleasant
r 184 Palmer

Smith Arthur C lab r 2 N Second

SMITH ARTHUR C CO (Eugene B Sheerin and William A O'Brien Electrical Contractors and Electrical Supplies 27 William See Electrical Contractors Department

Smith Arthur G prnt 93 N Second r at Mattapoiset
Smith Arthur L (Clara M) auto mech h 123 Sycamore

Smith Augustus died Nov 4 1921

Smith Barbara Mrs opr res 113 Tallman

Smith Bartholomew opr 53 Washburn

Smith Benjamin plmbr r 64 Division

Smith Benjamin spinner bds 38 Ashley boule

Smith Benjamin (Mary G) variety 57 Prospect h 20

Smith Bernard P h 24 Chancery

Smith Bertha E bds 83 Willis

Smith Bertrand (Fannie) glass ctr h 77 Larch

Smith Bessie E Mrs sales h 535 Acushnet av

Smith Bessie J drsmkr h 89 Bedford

Smith Bradford jr real est bds 83 Willis

Smith Bros Inc Joseph T Smith pres ice mfrs 425
Coggeshall

Smith Burton (Sarah) eyelet mkr h 51 Mill rd

Smith Carleton W clk 203 Acushnet av bds do
Smith Carlton W (Vera) asst fore 214 S Water h
374 Chancery

Smith Carrie M b 48 Parker

Smith Charles (Mary S) opr h 811 First

Smith Charles D polisher bds 143 Willis

Smith Charles E W (Rose) opr h 193 Tinkham

Smith Charles F (Isabelle) police detect lieutenant Sta 1
h 174 Summer

Smith Charles H (Lydia) clk 28 Union h 206
Brownell

Smith Charles H (Martha) hardware h 314 Rivet

Smith Charles H (Alice L) lab bds 160 Durfee

Smith Charles H (K Edna) shoewkr h 241 Hillman

Smith Charles L stmr res 729 Allen

Smith Charles N (Florence) fore h 241 Court

Smith Charles R (Cornelia D) clk 1886 Purchase
h 729 Allen

Smith Charles S G chauff bds 188 Chancery

Smith Charles T (Julia A) treas 224 Court and
garage 480 Union h 202 Orchard

SMITH CHARLES T CO INC Carbonated Beverages 224 Court Office 475-477 Union Tels Bell 2917 Auto 1175

Smith Charles W (Bertha) drftsmn h 55 Lake

Smith Christiana I tchr r 100 Chestnut

Smith Clara M tchr Abraham Lincoln sch r 123
Sycamore

Smith Clara T bkpr 20 Market rm 14 r 517 Cottage

Smith Clara V tel opr bds 883 Pleasant

Smith Clarence J oiler bds 119 Parker

Smith Clarinda A nurse h 168 Myrtle

Smith Claude C (Caroline) mgr h 2421 Acushnet av

Smith Clifford wvr r 8 Weaver

Smith Clifford H (Patterson Smith & Co) h 293
Pope

Smith Clinton H chauff bds 188 Chancery

Smith Daniel (Bridget) eng 214 S Water h 72 Mt
Vernon

Smith Daniel H (Mray) student h 218 Summer

BEACON LAUNDRY

Auto 2173-1637
Arthur J. Richards, Prop.
Quality Work and Service is Our Motto
Wet Wash and Rough Dry
NEW BEDFORD, MASS.
5 NAUSET STREET

Bell 1074-3

M. C. SWIFT & SON

UNION STREET
North Side below Purchase St.
NEW BEDFORD, MASS.

: MEN'S WEARING APPAREL :

HODGDON Diamonds and Watches

BRISTOL BUILDING, UPSTAIRS
Both Phones

FOR CASH OR CREDIT

660

W. A. GREENOUGH & CO.'S

- Smith Daniel H (Sarah G) fore h 6 Eighth
Smith David opr h 137 Cedar Grove
Smith David A polisher h 143 Willis
Smith Delia wid James h 196 Hawthorn
Smith Dorothy tchr 30 Cannon bds 14 S Sixth
Smith Ebenezer insp h 227 Belleville rd
Smith Edgar W (Ella F) paint mixer 15 Centre r
63 Chancery
Smith Edith tel opr 57 N Second res 64 Division
Smith Edith B tchr J Swift sch 2197 Acushnet av
Smith Edith M drsmkr r 45 Emerson
Smith Edmund (Lavina) spinner h 192 Belleville rd
Smith Edmund (Lucy) weaver h 84 Swift
Smith Edmund B bds 319 Union
Smith Edward opr bds 226 Cottage
Smith Edward prnr bds 18 Mill
Smith Edward B died Jan 8 1922
Smith Edward F clk res 188 Chancery
Smith Edward F clk 686 Pleasant r 242 Ash
Smith Edward L chauf bds 62 Peckham
Smith Edward M (Adeline R) sales h 107 South
Smith Edward T (Clara B) lab h 242 Ash
Smith Elias G (Ida M) h 188 Chancery
Smith Elias G jr (Alice G) gro 47 Foster h 124
Maxfield
Smith Eliza wid Allen died Aug 14 1922
Smith Elizabeth r 291 Brownell av
Smith Elizabeth h 178 Cedar
Smith Elizabeth wid Charles W h 480 Kempton
Smith Elizabeth C h 178 Cedar
Smith Elizabeth P Mrs drsmkr h 57 N Sixth
Smith Elizabeth R wid Wm B died Aug 22 1921
Smith Ella M wid Emerson res 38 Pearl
Smith Ellen opr bds 1406 Pleasant
Smith Ellen Mrs res 6 Stapleton
Smith Ellen wid Wm J h 80 Morgan
Smith Ellen M h 89 Bedford
Smith Elsie opr bds 90 Hathaway
Smith Emma bkpr bds 188 Myrtle
Smith Emma wid John K h 344 Davis
Smith Ethel M hlpr bds 12 Dartmouth
Smith Ethel M opr res 188 Chancery
Smith Evelyn overseer bds 86 W Trinity
Smith Everett L (Dora) chauf h 216 N Second
Smith Fannie maid 163 Hawthorn
Smith Francis doffer bds 544 Summer
Smith Francis J twister res 95 Belleville rd
Smith Francis N G (Bessie C) district plant chief
688 Pleasant h 75 Campbell
Smith Frank (Susie) sales 806 Purchase h 119
Parker
Smith Frank (Ellen) chauf 95 Front h 28 Cottage
Smith Frank died Mar 1 1922
Smith Frank C (Alice) fore 33 N Water h at S
Dartmouth
Smith Frank C opr bds 23 North
Smith Frank E (Gertrude) molder h 9 Bedford
Smith Franklin W variety 203 Acushnet av h do
Smith Fred changer-over bds 227 Belleville rd
Smith Fred opr bds 250 Dawson
Smith Frederick G (Josephine) eng 474 Acushnet
av h 183 Sycamore
Smith George (Maryan) wvr h 8 Weaver
Smith George (Viola) oiler h 48 Parker
Smith George A (Adeline) sales h 101 Robeson
Smith George F died June 18 1921
Smith George H bkpr Quisset Mill r 184 Wash
Smith George H (Mary) drill wkr h 15 Borden
Smith George H h 82 Walden
Smith George K weaver h 90 Austin
Smith George T (Daisy B) janitor h 152 Cedar
Smith George W (Catherine) insp U St Ry Co h
76 Mt Pleasant
Smith George W (Lillian A) mach h 140 Adams
Smith Geraldine N clk r 3 Park pl
Smith Gertrude E bds 227 Belleville rd
Smith Gladys A super 222 Union rm 202 r 206
Brownell
Smith Gladys S bkpr bds 86 W Trinity
Smith Hannah A bkpr 89 Bedford
Smith Hannah S wid Frank h 82 Thomas
Smith Harriet A wid Wm E h 29 Arch
Smith Harry clk 2273 Purchase r 149 Armour
Smith Helen E wid Henry W h 27 Seventh
Smith Helen F opr bds 62 Peckham
Smith Henry (Emma) driver h 541 Acushnet av
Smith Henry (Alice) h 380 N Front
Smith Henry H (Sarah E) h 184 Wash
Smith Henry M (Jennie) cook h 366 Ash
Smith Henry W clk h 12 Dartmouth
Smith Herbert (Annie) mgr 1025 S Water h 10 Clay
Smith Herbert (Harriet) mariner h 826 County
Smith Herbert (Mary) overseer Hathaway Mfg Co
h 111 David
Smith Herbert (Emily) opr h 164 David
Smith Hiram (Mary E) carrier P O h 149 Armour
Smith Howard (Virginia) lab h 8 Felton
Smith Howard wvr r 1089 Acushnet av
Smith Howard wvr bds 58 Shawmut av
Smith Howard M clk 814 Kempton bds 207
Brownell
Smith Howard U mgr 83½ and 115 William r at
Fairhaven
Smith Ida opr r 137 Cedar Grove
Smith Ida M Mrs h 507 Hillman
Smith Ida T Mrs bkpr First Nat Bank r 84 Walden
**SMITH INSURANCE SERVICE INC. Frank
A. Wilkinson Res. Manager. Room 404
Olympia Bldg. Tel. 6085**
Smith Ira Allen B h 96 Spring
Smith Irene waitress r 3 Park pl
Smith James auto rpr 452 Cottage r 97 Willis
Smith James (Roseanna) opr h 108 Swift
Smith James (Kathryn) metal spinner h 207 Grinnell
Smith James (Isabel) sexton h 772 County
Smith James (Mary) opr h 89 Potomaska
Smith James F died Aug 12 1922
Smith James T watchman r 1089 Acushnet av
Smith Jane P Mrs h 86 W Trinity
Smith Jennie h 80 Morgan
Smith John (Mary) mach h 87 Branscomb
Smith John opr r 411 Rivet
Smith John opr res 31 Beetle
Smith John bowling alley 1493 Acushnet av pool
1470 do r 67 Coffin av
Smith John A (Julia E) city lab h 86 Bay
Smith John C (Louise) chauf 477 Union h at Fair-
haven
Smith John H (Florence) (Hampton & Smith) h
231 Myrtle
Smith John H (Almira A) clk 47 N Second h 35
Emerson
Smith John J (Bertha M) fore h 133 Ruth
Smith John P (F L Hervey & Co) Myrtle cor Penni-
man h at Fall River
Smith John P (Anna A) lab h 62 Peckham
Smith John P jr (Emma) police h 128 Myrtle
Smith John R (Helen) fore P O h 42 Pierce
Smith John S tack wkr bds 44 Chestnut
Smith Joseph U S N r 84 Swift
Smith Joseph A editor res 289 Pleasant
Smith Joseph A (Laura) sales 477 Union h at
Fairhaven
Smith Joseph B h 143 State
Smith Joseph T (Mary J) pres 425 Coggeshall h
717 County



MASSASOIT MOTOR CAR COMPANY

Distributors for South Eastern Massachusetts

Tel. 5986

NEW BEDFORD, MASS.

MOTOR CARS

Corner Kempton and Ash Streets

AUTO ELECTRIC SERVICE, Inc. PHILADELPHIA STORAGE BATTERIES

25 HIGH STREET

BELL PHONE 2567

NEW BEDFORD DIRECTORY, 1923

661

Smith Joseph V (Esther) h 126 David
 Smith Joseph W (Albina) opr h 119 Rivet
 Smith Josephine C wid Henry h 367 Kempton
 Smith Julia cook r 159 Cottage
 Smith Julia Mrs h 3 Sullyvan
 Smith Julia G clk bds 177 Cottage
 Smith Julia M Mrs rest 83½ and 115 William h at Fairhaven
 Smith Julius T (Annette) gardener h r 729 Allen
 Smith J Evelyn overseer 198 Coggeshall bds 86 Trinity
 Smith Herbert (Beulah L) loan clk h 209 Maple
 Smith Katherine Mrs clk h 207 Grinnell
 Smith Katharine W res 31 Rotch
 Smith Laura H tel opr 57 Second r at Fairhaven
 Smith Leonora A nurse h 208 Tremont
 Smith Letitia wid Thomas A h 130 Blackmer
 Smith Lila H clk bds 102 Tremont
 Smith Lillian baker r 291 Brownell av
 Smith Lillian wid Augustus h 44 Sycamore
 Smith Louis (Catherine) fixer h 520 Coggeshall
 Smith Louise G h 1103 S Water
 Smith Louise M nurse Wamsutta Mills bds 65½ Durfee
 Smith Lucius D (Mae E) bkpr Kilburn Mill h 130 Summer
 Smith Lucretia N bds 500 Cottage
 Smith Lydia A wid Shubel D h 81 Mill
 Smith L Edgar (Ruth B) mach 25 Elm h at Fairhaven
 Smith L Hazel bkpr First Nat Bank r 102 Tremont
 Smith Madeline F clk Mercury bds 72 North
 Smith Margaret opr h 1406 Pleasant
 Smith Margaret opr bds 176 Princeton
 Smith Margaret wid Edward r 135 Chestnut
 Smith Margaret wid James died July 30 1921
 Smith Margaret H cloth insp bds 155 Adams
 Smith Margaret V mlnr 999 S Water r 67 Larch
 Smith Mark (Doris) chauff h 87 Dunbar
 Smith Martha bds 49 Ryan
 Smith Mary clk Holmes Mfg Co r 119 Parker
 Smith Mary r 64 Division
 Smith Mary h 87 Potomska
 Smith Mary Mrs hkpr h 115 Purchase
 Smith Mary wid John bds 87 Potomska
 Smith Mary wid Wm J h 164 Ash
 Smith Mary A speeder tndr bds 494 Coggeshall
 Smith Mary A opr bds 45 Vine
 Smith Mary A drmrk 45 Emerson h do
 Smith Mary A Mrs h 494 Coggeshall
 Smith Mary A wid Edward bds 45 Emerson
 Smith Mary A wid Joseph B h 187 Deane
 Smith Mary A wid Wm h 54 Holly
 Smith Mary C h 517 Cottage
 Smith Mary E mlnr 197 Cottage h do
 Smith Mary E wid Bradford h 83 Willis
 Smith Mary E wid Henry res 66 Russell
 Smith Mary E wid Prince G dom bds 16 W High
 Smith Mary L mus tchr 79 North h do
 Smith Mary M tchr R C Ingraham sch res at N Dartmouth
 Smith Matilda wid Mitchell bds 153 Highland
 Smith May r 20 Priscilla
 Smith Maynard J elect r 6 Eighth
 Smith Michael (Elizabeth) loom fixer h 158 Davis
 Smith Michael T (Delia) fishermn h 92 Robeson
 Smith Mitchell carp bds 153 Highland
 Smith Mollie L opr 57 Second r 150 Elm
 Smith Nat C (Alice A) architect 8 N Sixth h 1 Howland ct
 Smith Nathalie student r 1 Howland ct
 Smith Ned opr r 226 Cottage
 Smith Patrick jr carp bds 1921 Purchase

Smith Patrick J sales mgr res 68 Walnut
 Smith Percival C opr h 367 Kempton
 Smith Phillip (Mary) twister tndr h 88 Adams
 Smith Prince G died Sept 29 1921
 Smith Ralph C (Minnie) pntr h 102 Tremont
 Smith Rebecca opr r 82 Ruth
 Smith Rhodes (Margaret) second hd h 166 Bullock
 Smith Richard fixer h 90 Hathaway
 Smith Richard (Margaret E) clk h 682 Brock av
 Smith Richard lab bds 585 Acushnet av
 Smith Robert stmftr bds 153 Highland
 Smith Robert W (Elizabeth) driver h 231 N Second
 Smith Ronald C elect bds 48 Parker
 Smith Rose E drsmkr 45 Emerson
 Smith Ruth Mrs clk 888 Purchase rm 421 r 1028 Pleasant
 Smith Ruth H asst phys dir High sch r 14 S Sixth
 Smith Sam (Rebecca) drillwkr h 22 Borden
 Smith Samuel (Mary C) janitor h 137 Locust
 Smith Samuel rem to New York
 Smith Samuel A real est h 193 Shawmut av
 Smith Sarah r 37 McGurk
 Smith Sarah wid Joseph h 37 McGurk
 Smith Sarah H wvr r 58 Shawmut av
 Smith Sarah J r 729 Allen
 Smith Sarah L h 31 Madison
 Smith Sidney G (Clara) clk 2 S Water h 305 Mill
 Smith Sidney H glass ctr r 15 Hemlock
 Smith Stanley (Victoria) driver h 36 Hicks
 Smith Susan F wid Alden D h 1557 Purchase
 Smith Thomas (Elizabeth) lab h 25 Weaver
 Smith Thomas (Bertha) mule spinner h 58 Central
 Smith Thomas (Alice) warp twister h 104 Peckham
 Smith Thomas E yardmn h 93 Belleville rd
 Smith Thomas G auto rpr h 426 Union
 Smith Timothy P lab r 980 County
 Smith Victor W (Gladys E) real est 542 County h do
 Smith Viola insp r 48 Parker
 Smith Violet E needle setter r 80 Morgan
 Smith Walter student r 60 Thomas
 Smith Walter A (Louise H) lab h 569 Acushnet av
 Smith Walter F (Marjorie A) gardener h 43 Parker
 Smith Walter K (Maud) bkpr h 18 Plymouth
 Smith Walter O film opr 1878 Purchase r 12 Dartmouth
 Smith Willard N (Elizabeth) fore North cor N Water h 436 Sawyer
 Smith Wm (Agnes B) loom fixer h 4 Harmony
 Smith Wm loom fixer bds 227 Belleville rd
 Smith Wm stmftr h 87 Potomska
 Smith Wm opr r 1089 Acushnet av
 Smith Wm overseer Orchard bey Rivet h 44 Briggs
 Smith Wm rector St Joseph's R C Church h 39 Ingraham
 Smith Wm (Margaret) wvr h 162 Hathaway
 Smith Wm (Maud) wvr h 12 Warren
 Smith Wm twister h 34 Stapleton
 Smith Wm (Mary) overseer h 44 Briggs
 Smith Wm (Christianna) prin N B Textile sch h 100 Chestnut
 Smith Wm A gen agt N B M V & N S B Co Pier 9 ft School h 88 Robeson
 Smith Wm A L (Eliza J) h 49 Ryan
 Smith Wm Borden (Nettie A) glass ctr h 87 James
 Smith Wm B died June 22 1920
 Smith Wm B jr civ eng r 12 Dartmouth
 Smith Wm C H (Susan B) carrier P O and (Hotel Garage) 188 Middle r Rockdale av cor Carroll
 Smith Wm C H mach bds 168 Myrtle
 Smith Wm H fore st dept h 310 Park
 Smith Wm H chauff 426 Kempton res 188 Chancery
 Smith Wm J (Alice) mach opr h 118 Whitman
 Smith Wm J died Nov 9 1921

Friendship Bottling Co.



Quality Beverages
 112-116 Phillips Ave.

C. E. Beckman Co. Columbia

STORAGE BATTERIES

15-35 Commercial Street

Tel: Bell 5010

RAY & CIE Distinctive Apparel

"Different"

101 William Street
New Bedford

COATS WRAPS	FROCKS HOSIERY	CORSETS Tailored SUITS	SPORT TOGGERY UNDERTHINGS	BLOUSES NECKWEAR
----------------	-------------------	---------------------------	------------------------------	---------------------

662

W. A. GREENOUGH & CO.'S

- mith Wm M (Mabel) shoe wkr h 149 Highland
mith Wm P (Lora V) gro 386 1/2 Kempton h 51
Jenny Lind
- Smith Wm T res 31 Rotch
Smith Wm T (Linnie) com trav r 81 Mill
Smith Willis gardener r rear 729 Allen
Smith Willis C driver r 729 Allen
Smith Wilson sales 498 Pleasant r 187 Deane
Smith Winchester R (Annie B) fore 123 Front h rear
729 Allen
- Smith see Schmidt and Smythe
Smithies John W (Mary E) sales h 56 Ashley
Smithkoski John opr h 14 Washburn
Smithson Henry (Esther) opr h 136 Nye
Smithson Leonard r 45 Vine
Smithson Robert (Sarah E) opr h 35 Emma
Smithson Tom (Elizabeth) firemn h 45 Vine
Smithson Tom jr cond r 45 Vine
Smitka Paul opr r 2 Jean
- Smola John (Mary) opr h 126 Cedar Grove
Smola Julian (Tekla) opr h 58 Kenyon
Smolen Frank P (Kate) opr h 9 Fulton ct
Smusj Michael (Katie) h 22 Hammond
Smythe Fred R overseer 615 Belleville av h 68 Willis
Smythe Nellie H Mrs died Jan 12 1923
- Snailham Florence N bkpr 508 Pleasant r 53 Rounds
Snailham Walter W carrier P O h 53 Rounds
Snake Bessie hkpr bds 689 Summer
Snedden George (Mary) supt Grinnell Mfg Corp
h 759 County
- Snedden Goerge A sales 62 N Water bds 759 County
Snell Anna W wid Walter cashr 508 Pleasant rm 205
h 237 Mt Pleasant
Snell Annie Mrs laund 270 Acushnet av r 869
County
- Snell Clifford H (Rosanna) second hd h 527 Summer
**SNELL ERNEST L Druggist 866 Kempton Tel
Bell 4840 h 367 Reed**
- Snell Frank A (Mary) lab h 1406 Plainville rd
Snell Frank H (Ellen D) carp h 208 James
Snell George A jr (Edith) cond U St Ry Co h 10
Collins
- Snell John L bds 44 Chestnut
Snell Julia A wid Moses L bds 367 Reed
Snell Margaret ironer r 869 County
Snell Wm G (Achsah) h 101 Mt Pleasant
Snell Wm L (Etta) ins agt h 17 Lincoln
- Snell & Simpson Biscuit Co Henry S Knowles pres
John F Tilden treas-sec cracker bakers 58 Adams
Snider Michael (Josephine) opr h rear 1030 Acush-
net av
- Snigg Wm M (Teresa) buyer 182 Union h 977
Pleasant
- Snow Agatha res 6 Irving
Snow Agnes res 120 Hawthorn
Snow Alban C (Susan G) h 610 County
Snow Alice T res 120 Hawthorn
Snow Alice T wid Loum died Aug 12 1921
Snow Arthur (Sarah) shipping h 274 Arnold
Snow Charles H (Sara) clk 163 Pleasant h 512
Kempton
- Snow Charles H r 179 William
Snow Charles W opr r 61 Forest
Snow Daisy A wid Frederick L res 287 Kempton
Snow Edith sten 555 Pleasant r 6 Irving
Snow Edward T (Emma) pntr 619 County h do
Snow Emma drsmkr 619 County h do
Snow Emma A r 25 Seventh
Snow Henry K (Winifred) mgr 350 S Second h 52
Maple
- Snow Isabel M h 90 Atlantic
Snow Jennie res 120 Hawthorn
Snow Lester W stm ftr 5 Atlantic h at Fairhaven
- Snow Marie E Mrs waitress h 57 S Second
Snow Mary W tchr H A Kempton sch res 28 James
Snow May A sten res 274 Arnold
Snow Olive H wid Andrew h 81 Bedford
Snow Phoebe Mrs r 54 Campbell
Snow Rhoda A chiropodist 150 Elm h do
Snow Russell (Belle) fore 35 Nauset h 27 Highland
Snow Sarah Hunt wid Robert h 6 Irving
Snow Wm H mgr 693 Purchase h 56 S Sixth
Snow Wm J (Annie) clk h 92 Carroll
Snowcroft Mande wid James h 95 Emma
Snowden James opr h 243 State
Snyder Anthony J insp res 22 Ryan
Snyder Charles E mach bds 67 Foster
Snyder Charles M (Johanna) clk 1946 Purchase h
46 Richmond
Snyder Clinton B clk bds 46 Richmond
Snyder Elmer H auto mech 216 Cottage r 46 Rich-
mond
- Snyder Henrietta H h 223 Maxfield
Snyder Herbert M elect hlpr r 46 Robeson
Snyder Peter M (Grace M) fore h 22 Ryan
Snyder Samuel (Frances A) tailor 317 Acushnet av
h 334 Pleasant
- Snyder see Schneider
- Soares Alice opr r 119 Nash rd
Soares Anna Mrs opr h 192 Dartmouth
Soares Anna Mrs bds 19 Holly
Soares Antone opr res 17 Morgan la
Soares Antone (Julia) opr h 103 Phillips av
Soares Antone (Mary) opr h 481 Belleville av
Soares Antone (Mary) opr h 188 Coffin av
Soares Antone (Mary) opr h 567 First
Soares Antone (Mary) opr h 84 Rockland
Soares Antone (Mary C) opr h 116 Pleasant
Soares Antone (Matilda F) opr h 32 Hollyhock
Soares Antone (Perpetua L) opr h 132 S Second
Soares Antone (Maria) carder h 188 Coffin av
Soares Antone J (Rose) sales h 141 Field
Soares Antone Souza (Mary) opr h 71 Sagamore
Soares Antone S (Mary) opr r 481 Belleville av
Soares Antonio opr res 152 S Second
Soares Antonio (Stella) opr h 20 Nye
Soares August barber 315 Acushnet av r 88 Union
Soares August (Lizzie) opr h 33 Fruit
Soares Bernadette opr r 20 Nye
Soares Carlos opr h 16 Howland
Soares Charles S (Josephine K) chauf 1133 Pur-
chase h 424 Park
- Soares Emilio shoe rpr 14 Edward h Bolton
Soares Ernest E (Emily) opr h 12 Beetle
Soares Fannie Mrs h 40 Hemlock
Soares Frank (Antonia) opr h 70 Phillips av
Soares Frank (Antonia) lab h 32 Viall
Soares Frank (Mary) opr h 55 Potomska
Soares Frank (Lena) ice 806 Rockdale av h do
Soares Frank opr res 14 Griffin
Soares Jacintha E Mrs died June 8 1922
Soares James L sub clk P O h 77 Liberty
Soares Jennie opr res 14 Griffin
Soares Joaquim opr res 179 Belleville av
Soares John lab r 27 Cannon
Soares John twister bds 32 Viall
Soares John (Isabel) chauf 475 Union h 77 Liberty
Soares John (Mary) opr h 38 Nelson
Soares John (Mary) opr h 198 Bonney
Soares John F (Mary) opr h 68 Nash rd
Soares John M (Theresa) drill wkr h 17 North
Soares John M mariner res 100 S Second
Soares John P (Antonia) opr h 27 Cannon
Soares John S (Bertha) kitchenman 849 Purchase
r 381 Coggeshall
Soares Joseph h 93 Grinnell

RADIO SHOP

1321
PURCHASE
STREET

See Classified Business Directory For Specialties

Ernest Howarth & Company

ELECTRICAL ENGINEERS AND CONTRACTORS

NEW BEDFORD, MASS

FIXTURE PARLORS
Room 206-7 Olympia Building
Purchase Street Tel. 6077
CONSTRUCTION, REPAIRS
and SUPPLIES
668 Pleasant Street Tel. 1854

NEW BEDFORD DIRECTORY, 1913

663

Soares Joseph res 45 Schofield
Soares Joseph (Annie) opr h 198 Dartmouth
Soares Joseph (Jacintha) opr h 190 Rivet
Soares Joseph (Jennie) opr bds 19 Holly
Soares Joseph (Mary J) opr r 64 Covell
Soares Joseph (Rose) opr h 91 Rockdale av
Soares Joseph B (Mary L) h 23 Spooner
Soares Joseph P (Mary) opr h 129 Whitman
Soares Julio (Julia) opr h 260 S Front
Soares Louisa opr r 74 Eugenia
Soares Manuel (Evangelina) opr h 82 Belleville rd
Soares Manuel (Louisa) fishermn r 40 Hemlock
Soares Manuel (Mary) gas wkr h 468 Rivet
Soares Manuel (Mirial) lab h 154 S Second
Soares Manuel (Mary) opr h 25 County
Soares Manuel (Rose) opr h 112 Phillips av
Soares Manuel (Emily) opr h Cove nr Crapo
Soares Manuel (Mary) fish 95 Rockdale av h 91 do
Soares Manuel (Julia) opr h 59 Lombard
Soares Manuel (Marianna) opr h 224 Hemlock
Soares Manuel (Mary) lab 214 S Water h 126 Pleasant
Soares Manuel (Mary F) opr h 56 Clark
Soares Manuel (Lucy) driver h 60 Hall
Soares Manuel P (Jessie) opr h 108 Frank
Soares Manuel P (Margaret S) firemn h 435 S Front
Soares Manuel S (Joaquin) opr h 381 Coggeshall
Soares Manuel S jr (Annie) waiter 849 Purchase r 494 Rivet
Soares Marian opr r 119 Nash rd
Soares Mary opr r 260 S Front
Soares Mary opr r 119 Nash rd
Soares Mary opr r 20 Nye
Soares Mary Mrs opr h 19 Holly
Soares Mary Mrs weaver h 55 Independent
Soares Mary Mrs h 92 Earle
Soares Mary Mrs bds 198 Dartmouth
Soares Mary S clk 1563 Acushnet av r at Acushnet
Soares Mathias (Julia D) opr h 5 Griffin
Soares Nicholas opr r 46 School
Soares Peter (Laura) mariner h 515 S Water
Soares Philip N (Candida M) lab h 16 Bedford
Soares Rita wid Bernard h 93 Grinnell
Soares Rose Mrs res 224 Hemlock
Soares Rose E Mrs h 96 Middle
Soares Seraphin died Mar 20 1922
Soares Sylvanna hkpr 344 County
Soares Sylvester opr r 116 Pleasant
Soares Ubelina Mrs hkpr r 198 Dartmouth
Soares Victor J (Georgianna) moulder h 93 S Sixth
Soares Wm P opr h 27 Cannon
Soars Jennie Mrs opr bds 19 Holly
Soblenki Stanley opr h 13 Washburn
Sobotka Stella nationality wkr International Institute bds 74 Spring
Socialist Labor Hall 1857 Purchase
Soddy Wm (Gertrude) opr h 377 Ashley boul
Soderboom Gustav O (Anna) decorator h 158 Court
Sodrina Frank res 70 Phillips av
Soffrino Manuel died Oct 29 1921
Soffrino Maria C wid Manuel h 9 South
Soforenko Benjamin (Ida) mgr 18 Linden h 7 Sears
Soforenko Herbert L (Matilda) clk h 201 Myrtle
Soforenko Hyman (Royal Painting Co) 18 Linden h do
Soforenko Ida opr bds 201 Myrtle
Soforenko Jacob (Rebecca) tailor 1055 Acushnet av h 201 Myrtle
Sohlgrn Amy M hairdresser 105 William rm 31 bds at Fairhaven
Soito Antone (Lebana) opr h 17 Griffin
Soito Catherine r 320 S Second

Soito Guilherme (Anna) opr h 260 S Second
Soito Henry (Mary) opr h 407 First
Sojka Victor (Natalie) opr h 13 Cotter
Sokal Walter (Agnes) weaver h 60 Washburn
Sokoll Junius P (Margaret E) (Bake Rite Shoppe) 112 Kempton h at Fall River
Sokolowski Annie clk 1189 Acushnet av bds 68 Washburn
Sokolowski Joseph (Catherine) h 68 Washburn
Sol Manuel (Libana) opr h 63 Collette
Sol Mary wvr r 63 Collette
Solane Viola wid Antone h 15 Matthew
SOLDIERS' RELIEF AND STATE AID AGENT
Thomas J Gifford Agent 21 Municipal Bldg
Solik John (Antone) weaver h 193 N Front
Solis Antone lab r 6 McGurk
Solocas Theodore (Portia) (Boston Fruit Store) 985 Purchase h 437 Cushing av
Solominka Wm groundmn 688 Pleasant r 149 Middle
Solomon James T (Marjorie) rope mkr h 265 Middle
Soly Hector E (Lillian A) student r 102 Mt Pleasant
Soly Lillian A Mrs clk City Clerk's office 18 Municipal Bldg r 102 Mt Pleasant
Somares Domingos G (Maria) opr h 101 Collette
Somert George (Carolina) opr h 66 Deane
Somers Angeline Mrs 83 Hillman
Somers Wm A (Marguerite T) opr h 83 Hillman
Sondy Valentine (Margerite) opr h 341 Oliver
Soo Joe cook res 319 Acushnet av
Sophie Joseph C (Dora) h 10 Bullard
Sorel Delia A wid Adelard buyer 185 Union h 132 Nye
Sorellis Peter mach r 55 Summer
Sorelle Hervey T clk 17 Tarklin Hill rd r 118 Howard
Sorenson John P appr Standard res 151 Round
Sorto Joseph S (Rose C) opr h 76 Howland
Sotnik Michael (Lena) opr h 167 N Front
Soubraill Ivo (Irmalinda) opr h 7 Beetle
Soucy Amanda Mrs spinner h 409 N Front
Soucy Andre (Annie) pntr h 2473 Acushnet av
Soucy Arthemise Mrs hkpr h 1016 Acushnet av
Soucy Arthur third hd r 2473 Acushnet av
Soucy Arthur (Alice) loom fixer h 171 Deane
Soucy Arthur E (Albina) barber 33 Linden h 32 Social
Soucy Ella Mrs bkpr 64 Whitman r 296 Davis
Soucy Emile weaver r 60 Tallman
Soucy Eugene (Edna) loom fixer res 237 Ashley boul
Soucy Exilda Mrs opr h 60 Tallman
Soucy Harvey (Valedore) third hd h 195 Collette
Soucy Henry J (Gaudoline) opr h 283 Coffin av
Soucy John opr res 329 N Front
Soucy Joseph (Victoria) spinner h 108 Austin
Soucy Narcisse (Sadie) third hd r 219 Ashley bou.
Soucy Odilon (Emma) opr h 286 N Front
Soucy Oliver (Exilda) carp h 60 Tallman
Soucy Wilfred (Annie) doffer h 112 Bates
Soucy see Saucier
Sougnez Laurent (Mary) fixer h 172 Deane
Sougnez Marguerite milnr 1239 Acushnet av r 172 Deane
Sougnez Eugene W (Clara M) mtrmn U St Ry Co h 518 Coggeshall
Sougnez Eva wid John bds 518 Coggeshall
Soulard Arthur (Corinne) baker h 82 Jarry
Soulard Arthur opr h 1822 1/2 Purchase
Soule Anna M Mrs r 86 Hillman
Soule Ernest L (Emma) park police h 90 Hillman
Soule Flora M roll coverer r 3233 Acushnet av
Soule Florence B clk res 257 Maple

J. ALFRED FREDETTE
Distributors "Easy Electrical Washer" and "Vac-cup" Hand Washer
Telephone 2377
HARDWARE, PAINTS, ROOFING MATERIALS
1533 Acushnet Avenue

Coal Akin-Denison Co.
Walnut, Cor. Water St., 231 Union St.
1218 Acushnet Av., 129 Cove St., Wharf, Foot of Hillman St.

The Fashion Furrier **FURS MADE TO ORDER**

FUR STORAGE CLEANING DYEING AND REPAIRING

758 Purchase St. Bristol Bldg.

New Bedford, Mass.

Bell Phone 4681.

664

W. A. GREENOUGH & CO.'S

- Soule Francis L overseer bds 635 County
Soule Frank (Helen) mach h 44 Wing
Soule George A driver h 285 Cedar
Soule Herbert L (Estelle B) chauff h 112 Willow
Soule Louis W elect bds 3233 Acushnet av
Soule Mildred Mrs opr r 150 Nash rd
SOULE MILL John Duff Pres Rufus A Soule jr Treas F H McDewitt Agent Mfrs of Cotton Goods Foot of Sawyer
Soule Rufus A (Florence) treas Soule Mill h 21 James
Soule Ruth nurse r 3233 Acushnet av
Soule Theodore B (Laura) copperwkr h 58 Shawmut av
Soule see Soule
Souliere Alfred (Louise) speeder tndr h 148 Tinkham
Sournizer Emma b 255 N Front
South Baptist Church 745 Brock av
South Christian Church 38 Bonney
South End Day Nursery 1060 Brock av
South End Filling Station (Rodney W Pease) oil 192 Cove
South End Social Club 44 Rivet
South Primitive Methodist Church Charles H Kershaw pastor County nr Thompson
Southworth Albert (Elizabeth A) opr h 8 George
Southworth Albert jr (Annie V) opr h 177 David
Southworth Alice A wid Mark h 22 Jouvett
Southworth Amanda M died Feb 20 1922
Southworth Betsey E opr bds 8 George
Southworth Cyril M auto rpr 73 Richmond r 497 Summer
Southworth Eli (Margaret J) fixer h 93 Linden
Southworth George (Jane A) fixer h 171 Richmond
Southworth Gilbert G (Mary E) conveyancer h 694 Brock av
Southworth Josiah (Alice M) h 116 Chestnut
Southworth Mary h 28 Kempton
Southworth Robert (Janette) loom fixer h 190 Eugenia
Southworth Robert mule spinner bds 1921 Purchase
Southworth Samuel (Margaret C) overseer h 497 Summer
Southworth Simeon (Eliza) fixer h 370 Ashley boult
Southworth Thomas (Helen) opr h 155 Frederick
Souto Guilherme (Anna) opr h 260 S Second
Souza Adeline spinner bds 493 Belleville av
Souza Alberto (Mary) h 56 Winsor
Souza Alfred (Maria) opr h 175 Belleville av
Souza Alfred (Carolina) opr r 41 Nash rd
Souza Alfred opr res 41 Nash rd
Souza Alfred F (Gloria S) prov 381 Dartmouth h 363 do
Souza Alfred S (Seraphine) pool 162 Acushnet av h 288 S Second
Souza Americo R opr r 88 Acushnet av
Souza Angelina h 128 School
Souza Anna bkpr 939 Purchase bds 105 Bonney
Souza Annibal (Irene) pnt r 244 Rivet
Souza Annie hkpr 333 Pleasant
Souza Annie F laund bds 112 Clark
Souza Anthony (Annie) grinder h 112 Clark
Souza Anthony opr r 311 Collette
Souza Anthony G chauff bds 108 Lombard
Souza Anthony S jr silversmith res 131 Division
Souza Antone (Louisa) lab h 7 North
Souza Antone (Louise) opr h 325 Bolton
Souza Antone (Louise) opr h 328 S Front
Souza Antone (Gloria) grinder h 49 Phillips av
Souza Antone (Maria) gro 158 Belleville av h 166 do
Souza Antone (Mary) gro h 5 Bonneau ct
Souza Antone (Mary T) chauff r 108 Lombard
Souza Antone (Margaret) lab h 6 Warwick
Souza Antone lab h 59 Bullard
Souza Antone (Mary) mason h 131 Crapo
Souza Antone (Mary) opr h 23 Cotter
Souza Antone (Mary) opr h 138 Division
Souza Antone (Ketona) opr h 74 Hope
Souza Antone (Emilia) opr h 23 Mitchell
Souza Antone (Mary) opr h 52 Mosher
Souza Antone (Gloria) opr h 49 Phillips av
Souza Antone (Mary) opr h 91 Prospect
Souza Antone (Phoebe) opr h 468 Rivet
Souza Antone (Isabella) opr h 147 Rockland
Souza Antone (Mary) opr h 2 Weaver
Souza Antone opr res 199 Belleville av
Souza Antone opr bds 82 Eugenia
Souza Antone opr res 180 Sawyer
Souza Antone opr h 129 Bates
Souza Antone (Ricardo) opr h 391 Rivet
Souza Antone opr 182 Eugenia
Souza Antone opr r 168 Bonney
Souza Antone opr bds 174 Wash
Souza Antone opr h 82 Potomaska
Souza Antone sausage mkr r 170 Dartmouth
Souza Antone wvr r 54 Davis
Souza Antone (Agnes) opr h 37 Acushnet av
Souza Antone (Eva) opr h 328 S Front
Souza Antone (Mary) comber tndr h 138 Division
Souza Antone (Amelia) lab h 277 Purchase
Souza Antone (Angelina) opr h 460 Bolton
Souza Antone B (Marianna) opr h 47 Hemlock
Souza Antone F (Ellen) spinner h 881 County
Souza Antone G (Georgianna) opr h 19 1/2 Nye
Souza Antone J (Filomena) carder h 104 Collette
Souza Antone M (Dora) hlpr h 306 Tinkham
Souza Antone M (Mary) opr h 102 Davis
Souza Antone P (Mary) opr h 104 Mosher
Souza Antone S (Mary) asst eng h 145 Bates av
Souza Antonio (Couthino & Sousa) 200 Belleville av bds 45 Mitchell
Souza Antonio (Capitolina) opr h 387 Belleville av
Souza Armando opr h 387 First
Souza Arthur (Mary) fore h 130 Fruit
Souza Arthur (Albertina) lab bds 116 Phillips av
Souza Arthur (Mary) opr h 24 Independent
Souza Arthur E (Catherine) lieut Ladder 3 h 151 Cedar
Souza August carp h 43 Thompson
Souza August (Isabella) opr h 127 Belleville av
Souza August (Gloria) fishermn h 46 Jenkins
Souza August (Frances) lab h 42 Stackhouse
Souza August opr r 104 Rockland
Souza August E (Adelaide) opr h 167 Division
Souza Augusta opr r 194 Coffin av
Souza Augustine opr bds 456 Belleville av
Souza Bento (Mary) carp h 36 Sagamore
Souza Brazilina Mrs h 35 Winsper
Souza Caesar (Maria) opr h 117 Eugenia
Souza Caroline spooler bds 7 North
Souza Charlotte wid August hkpr h 41 Nash rd
Souza Clara opr r 42 Davis
Souza Clara r 341 First
Souza Clara sten 185 Union h 42 Division
Souza Conceicao opr r 479 Belleville av
Souza Constancia J wid h 50 Phillips av
Souza Delphine bkpr bds 95 1/2 Reynolds
Souza Delvina wid Joseph h 101 Davis
Souza Deolinda r 113 Rodney
Souza Domingos (Julia) drillwkr h 58 James
Souza Domingos (Mary) opr h 194 Belleville av
Souza Edith opr bds 162 Bonney
Souza Edward (Isabelle) student h 42 Fair
Souza Edwin (Evangeline) mach h 11 Stowell
Souza Erna clk res 365 Pleasant
Souza Ernest clk bds 288 S Second
Souza Ernest opr r 160 Earle

MICHAUD & DUPRE
Clothiers and Furnishers
956 ACUSHNET AVE.

Dealers in Uniforms
BELL PHONE 1818

D. L. Hathaway & Son Builders

27 CENTRE STREET.

Tel. Bell 1511

NEW BEDFORD DIRECTORY, 1923

665

- Souza Ernest V (Mellina) clk h 66 Acushnet av
 Souza Eva G opr r 162 Bonney
 Souza Evariste wid drsmkr res 106 Thompson
 Souza Firmo (Isabella) clk h 176 Thompson
 Souza Frances Mrs opr h 41 Ashley boul
 Souza Francesca wid Manuel h 150 Field
 Souza Francis (Joaquina) carder bds 143 Coffin av
 Souza Frank (Elizabeth) opr h 76 Katherine
 Souza Frank opr h 491 First
 Souza Frank (Laura) lab h 89 Grinnell
 Souza Frank lab bds 96 Union
 Souza Frank (Adeline) opr h 37 Nelson
 Souza Frank (Annie) opr h 78 Dunbar
 Souza Frank (Almeda) opr h 83 Rockland
 Souza Frank (Ludoina) opr h 126 Nash rd
 Souza Frank (Mary) opr h 17 Cotter
 Souza Frank (Rose) opr h 1060 County
 Souza Frank opr res 153 Belleville av
 Souza Frank opr bds 101 Collette
 Souza Frank opr bds 331 Bolton
 Souza Frank (Mary) opr h 474 Union
 Souza Frank (Mary) wkr h 76 Earle
 Souza Frank rope wrkr h 474 Union
 Souza Frank h 474 Union
 Souza Frank fisherman h 56 Nelson
 Souza Frank (Mary) opr h 341 S First
 Souza Frank (Maria) opr h 331 Bolton
 Souza Frank jr opr U S A r 76 Earle
 Souza Frank E (Sarah J) hosemn Engine 4 h 30 Sherman
 Souza Frank N (Fannie) opr h 60 Taber
SOUZA FRANK S (Pearl Laundry) 66 Hicks (Weld Square Motors) 46 Weld h 362 Maple
 Souza Franklin (Mary) lab h 507 r S Second
 Souza Frederick B (Mary) (Souza & Roderiques) 463 Belleville av h 459 do
 Souza Gabriel (Mary) opr h 57 Phillips av
 Souza Gabriel opr res 5 Mitchell
 Souza Gabriel J (Maria) opr h 3 Desautels
 Souza George clk bds 95 1/2 Reynolds
 Souza George (Virginia) opr h 20 Gosnold
 Souza Harold J cond r 38 James
 Souza Helen opr bds 191 Coffin av
 Souza Henrique opr r 42 Davis
 Souza Henry (Eva) lab h 160 Earle
 Souza Herbert M clk r 288 S Second
 Souza Herbert R (Mary) mariner h 47 Crapo
 Souza Honorina mlr h 42 Morton ct
 Souza Irene opr r 493 Belleville av
 Souza Jacintho P Indry wkr 66 Hicks bds 1128 Belleville rd
 Souza James A (Rose) carp h 119 Sylvia
 Souza James R (Mary) clk bds 176 Thompson
 Souza Jesse (Mary) laundrymn h 1128 Plainville rd
 Souza Jessie (Angeline) opr h 90 Acushnet av
 Souza Joao (Dedlinda) h 55 Collette
 Souza Joaquin L (Adeline) opr h 138 Acushnet av
 Souza John (Augustina) chauf h 66 Nash rd
 Souza John chauf res 95 N Second
 Souza John (Augustine) clk 463 Belleville av h 75 Hathaway
 Souza John (Frances) fremn h 309 S Second
 Souza John (Isabel) opr h 443 Bolton
 Souza John (Augustina) lab h 18 Bank
 Souza John (Mary P) lab h 59 Katherine
 Souza John (Mary) opr h 180 Belleville av
 Souza John (Antonia) opr h 14 Howland
 Souza John (Emily) opr h 1022 Chalfee
 Souza John (Rose) opr h 143 Coffin av
 Souza John (Mary) opr h 211 Coggeshall
 Souza John (Mary) opr h 104 Rockland
 Souza John (Mary) opr h 511 S Second
 Souza John (Rose) opr h 282 S Second
 Souza John (Virginia) opr h 129 Whitman
 Souza John opr res 188 Coffin av
 Souza John opr r 82 Eugenia
 Souza John opr r 24 Shore
 Souza John opr r 160 Earle
 Souza John opr r 288 S Second
 Souza John (Marie) h 82 Sagamore
 Souza John h 106 Eugenia
 Souza John wvr r 76 Earle
 Souza John opr h 126 Bonney
 Souza John hlpr 66 Hicks h 64 do
 Souza John (Mary) opr h 162 Bonney
 Souza John (Mary) spinner h 67 Independent
 Souza John (Mary) opr h 20 Viall
 Souza John (Mary) gro 211 Coggeshall h 123 Belleville av
 Souza John opr h 85 Grinnell
 Souza John (Celia) chauf 156 Clinton h r 228 State
 Souza John jr opr bds 104 Rockland
 Souza John C clk 244 State h do
 Souza John D (Joaquina) variety 476 Belleville av h 456 do
 Souza John J (Francis) gas mkr bds 331 Dartmouth
 Souza John J (Maria P) pntr h 289 S Second
 Souza John L (Isabelle) opr h 1043 Brock av
 Souza John L opr r 19 Holly
 Souza John M lab h 281 Orchard
 Souza John S (Mary) fore 66 Pearl h 64 do
 Souza Jose (Leda) opr h 81 Davis
 Souza Jose (Mary) opr h 275 S Second
 Souza Jose (Seraphina) opr h 23 Juniper
 Souza Jose opr h 190 Rivet
 Souza Joseph (Rose) carp h 130 Arlington
 Souza Joseph (Isabelle) chauf h 586 Allen
 Souza Joseph (Leda) chauf 112 Phillips av bds 81 Davis
 Souza Joseph (Joanna) chauf bds 106 Eugenia
 Souza Joseph (Mary) clk h 31 Nash rd
 Souza Joseph (Mary) fish h 317 S Front
 Souza Joseph (Mary) lab h 234 S Front
 Souza Joseph lab 25 Nauset bds 56 Cove rd
 Souza Joseph (Mary) opr r 23 Acushnet av
 Souza Joseph (Anna) opr h 537 First
 Souza Joseph (Mary) opr h 81 Thompson
 Souza Joseph (Mary) opr h 323 S Front
 Souza Joseph opr h 190 Coffin av
 Souza Joseph (Mary) opr h 59 Mosher
 Souza Joseph opr h 311 Collette
 Souza Joseph opr bds 107 Davis
 Souza Joseph opr h 78 Independent
 Souza Joseph (Rose) opr bds 483 Belleville av
 Souza Joseph (Seraphina) opr r 23 Juniper
 Souza Joseph variety 68 Hope bds 31 Nash rd
 Souza Joseph wvr res 20 Independent
 Souza Joseph third hd bds 7 North
 Souza Joseph (Louise) eng 167 Mt Vernon h 336 S Front
 Souza Joseph (Georgina) double tndr h 194 Coffin av
 Souza Joseph (Virginia) opr h 504 Second
 Souza Joseph (Mary) opr h 126 Division
 Souza Joseph (Mary) opr h 385 Bolton
 Souza Joseph (Lillian) opr h 195 Division
 Souza Joseph jr (Lillian B) lab h 28 Hazard
 Souza Joseph jr clk h 31 Nash rd
 Souza Joseph B doffer bds 90 Nash rd
 Souza Joseph B (Mary) opr h 71 Fruit
 Souza Joseph C opr r 162 Bonney
 Souza Joseph C chauf r 65 Walden
 Souza Joseph F opr h 25 Sidney
 Souza Joseph G opr h 135 County
 Souza Joseph H (Mary) carp h 186 Central
 Souza Joseph I opr h 206 S Front
 Souza Joseph I (Jovina) oller h 462 Bolton
 Souza Joseph M (Fannie) city lab h 42 Scott
 Souza Joseph M (Maria) gro 244 State h do

GUILHERME M. LUIZ & CO., Inc. Bankers and Steamship Agents
 Drafts and Cable Money Orders on all parts of the world—Agents for the
 Fabre Line, Cunard Line, French Line, Etc.

634 Pleasant St. Te.s: Bell 3000; Auto 1239 56 Acushnet Ave. Te.s: Bell 1119-M; Auto 5736

W. E. TOBEY & CO.MILL ENGINEERS AND
ARCHITECTS

POWER PLANTS and MECHANICAL ENGINEERING

Tel. 1891

MERCHANTS BANK BUILDING, NEW BEDFORD, MASS.

666

W. A. GREENOUGH & CO.'S

- Souza Joseph M (Mary) opr h 32 Sagamore
 Souza Joseph M opr r 190 Rivet
 Souza Joseph P opr h 71 Jonvette
 Souza Joseph V (Mary) opr h 66 Acushnet av
 Souza Juana wid opr h 211 Purchase
 Souza Julia hkpr 56 Nelson
 Souza Julio (Gertrude) fishermn h 133 Crapo
 Souza Julio opr r 59 Bedford
 Souza Julio (Mary) speeder-tender bds 116
 Phillips av
 Souza Julius opr h 116 Phillips av
 Souza Leonard C meter reader res 145 Bates
 Souza Louis lab Greene & Wood h 272 S Second
 Souza Louis opr r 1771 Acushnet av
 Souza Louis (Mary) opr r 113 Eugenia
 Souza Louis opr r 82 Eugenia
 Souza Louise opr r 160 Earle
 Souza Luiz M (Mary) opr h 219 Princeton
 Souza Manuel barber h 53 Katherine
 Souza Manuel (Mary) boss-picker h 93 Collette
 Souza Manuel (Hororia) chauf h 42 Martin ct
 Souza Manuel clk res 82 Phillips av
 Souza Manuel (Mary) city lab h 81 Sidney
 Souza Manuel (Anna) firemn h 32 Nelson
 Souza Manuel (Mary) gardener h 81 Pierce
 Souza Manuel (Mary) gro h 82 Phillips av
 Souza Manuel (Lucy) shipper h 186 Oak
 Souza Manuel lab res 139 County
 Souza Manuel (Emilia) opr h 686 S Water
 Souza Manuel (Maria) opr h 14 Abbott
 Souza Manuel (Viola) opr h 15 Cotter
 Souza Manuel (Mary) opr h 94 County
 Souza Manuel (Mary) opr h 55 Crapo
 Souza Manuel (Mary) opr h 19 Holly
 Souza Manuel (Mary) opr h 400 S Second
 Souza Manuel r 1771 Acushnet av
 Souza Maneul opr r 90 Acushnet av
 Souza Manuel (Cora) opr h 479 Belleville av
 Souza Manuel (Mary) opr h 98 Blackmer
 Souza Manuel opr res 97 Coffin av
 Souza Manuel (Maria) opr h rear 251 Coggeshall
 Souza Manuel opr bds 139 County
 Souza Manuel opr bds 82 Eugenia
 Souza Manuel opr res 19 Nye
 Souza Manuel opr res 23 Nye
 Souza Manuel opr h 93 Phillips av
 Souza Manuel (Mary) opr h 112 Phillips av
 Souza Manuel (Emily) opr h 42 Sagamore
 Souza Manuel (Elcie) opr h 75 Sagamore
 Souza Manuel (Mary) opr h 396 S Second
 Souza Manuel (Mary) opr h 422 S Second
 Souza Manuel opr bds 1057 S Water
 Souza Manuel opr h 311 Collette
 Souza Manuel opr r 76 Earle
 Souza Manuel opr r 80 Purchase
 Souza Manuel (Clara) pntr h 42 Division
 Souza Manuel opr h 97 Coffin av
 Souza Manuel (Honorina) (Rocha Souza & Co) h
 42 Morton ct
 Souza Manuel (Mary) opr h 63 Rockdale av
 Souza Manuel shoe wkr r 75 Nash rd
 Souza Manuel (Mary) speeder tndr h 1245 Brock av
 Souza Manuel twister bds 143 Coffin av
 Souza Manuel wvr h 53 Katherine
 Souza Manuel (Hortense) wvr h 50 Lombard
 Souza Manuel jr (Mary) chauf r 191 N Second
 Souza Manuel jr opr res 95 N Second
 Souza Manuel jr opr bds 64 Hathaway
 Souza Manuel A (Mary) opr h 13 Grandfield
 Souza Manuel A (Diolinda) opr h 519 S Second
 Souza Manuel A (Mary) laundrym h 458 S Water
 Souza Manuel C (Mary E) driver h 95 1/2 Reynolds
 Souza Manuel C paints 242 S Second h 86 Howland
 Souza Manuel C wood h 452 S Second
 Souza Manuel F (Mary) opr h 96 Davis
 Souza Manuel F (Mary E) sausage mfr 316 S
 Second h 170 Dartmouth
 Souza Manuel F shoe rpr 455 Rivet h 465 do
 Souza Manuel (Annie) cooper h 44 Fruit
 Souza Manuel G (Alice) harness rpr 232 S Second
 res 62 Ward
 Souza Manuel H (Maria) barber h 248 Rivet
 Souza Manuel J (Mary) third hd h 7 Cleveland av
 Souza Manuel J (Mary) h 239 Field
 Souza Manuel M (Mary) farmer h 64 Hathaway
 Souza Manuel M (Emilia) opr h 204 Belleville av
 Souza Manuel P (Mary P) h 191 N Second
 Souza Manuel R (Pauline) pntr h 146 Rockland
 Souza Maria opr h 11 Acushnet blks
 Souza Maria Mrs opr h 117 Mott
 Souza Maria J opr r 71 Davis
 Souza Marianno (Rosalina) opr r 385 Belton
 Souza Marianno (Mary) opr h 190 Cove
 Souza Marie laund r 21 S Sixth
 Souza Mary laund 444 Bolton res 190 Rivet
 Souza Mary opr r 237 Coggeshall
 Souza Mary opr r 82 Eugenia
 Souza Mary opr bds 64 Hathaway
 Souza Mary opr res 491 Purchase
 Souza Mary bds 28 Grant
 Souza Mary opr r 814 First
 Souza Mary opr r 341 First
 Souza Mary r 338 S Front
 Souza Mary opr h 117 Mott
 Souza Mary r 311 Collette
 Souza Mary Mrs dishwasher bds 138 Acushnet av
 Souza Mary Mrs hkpr 506 Acushnet av
 Souza Mary Mrs h 25 Babbitt
 Souza Mary Mrs h 439 Bolton
 Souza Mary Mrs h 80 Purchase
 Souza Mary wid Domingos h 131 Fair
 Souza Mary wid Frank h 150 Field
 Souza Mary wid Joseph r 34 Swift
 Souza Mary wid Manuel h 39 Deane
 Souza Mary wid Manuel h 108 Lombard
 Souza Mary A hkpr 70 Hawthorn
 Souza Mary A Mrs wvr h 68 Hall
 Souza Mary D opr r 82 Sagamore
 Souza Mary F Mrs died Auc 1 1922
 Souza Mary G opr r 41 Nash rd
 Souza Mary G opr r 76 Earle
 Souza Mary J bds 281 Orchard
 Souza Mary R opr r 106 Eugenia
 Souza Matthew (Alzira) opr h 147 Rockland
 Souza Matthew (Georgianna) opr h 41 Dunbar
 Souza Matthew W (Margaret) lab h 113 Rockland
 Souza Michael M shipper r 465 Rivet
 Souza Miguel F opr h 141 Davis
 Souza Nora tailores 758 Purchase rm 11 h at Fair-
 haven
 Souza Pedro (Clara) fireman h 197 S Second
 Souza Peter orderly St Luke Hospital⁹⁵ Page bds do
 Souza Philomena wid Antone res 51 Independent
 Souza Philomena maid 131 Brownell
 Souza P Evelyn F tchr J B De Valles sch r 41 Page
 Souza Quirino editor h 20 Winsor
 Souza Ralph M mach bds 281 Orchard
 Souza Raly M clk 601 S Water h 465 Rivet
 Souza Richard (Mary) wvr h 10 Margin
 Souza Rosalind h 288 S Second
 Souza Rosanna opr res 495 Belleville av
 Souza Rose opr r 76 Earle
 Souza Rose opr r 25 Saine
 Souza Rose opr r 399 Belleville av
 Souza Rose Mrs opr h 585 Acushnet av
 Souza Salvadore (Mary) carp h 90 Hemlock
 Souza Stephanina opr h 530 First
 Souza Teresa opr res 180 Sawyer

FRED L. HATHAWAY PAINTING CONTRACTOR

Paints, Oils, Varnishes, Brushes, etc.

9 Spruce Street New Bedford Mass.

TEL. BELL 2730

Established 1907

Steiger Dudgeon Co., Inc. New Bedford, Mass. Telephone 82

New Bedford's Quality Store

NEW BEDFORD DIRECTORY, 1923

667

- Souza Theophilo (Hermina) opr h 113 Rodney
 Souza Trucato (Mary A) opr h 567 r First
 Souza T Evelyn tchr r 41 Pare
 Souza Virginia hkpr 20 Independent
 Souza Virginia opr r 25 Sidney
 Souza Virginia opr r 618 First
 Souza Virginia wid Joseph opr bds 329 First
 Souza Virginia (Mary) opr bds 54 Rivet
 Souza Virginio opr h 399 Belleville av
 Souza Virginio A barber r 3 Brigham h 21 Lombard
 Souza Wm opr r 168 Bonney
 Souza Wm opr h 204 Crapo
 Souza Wm (Rose) night overseer Shear Mfg Co h 1211 Brock av
 Souza Wm (Mary B) janitor First Natl Bank h 41 Page
 Souza Wm (Germania) variety 522 Rivet h at Dartmouth
 Souza Wm H (Mary G) police h 628 Summer
 Souza Wm V mech r 66 Acushnet av
 Souza Zelmira J opr r 281 Orchard
 Souza & Roderiques (Frederick B Souza Fred Roderiques) gro 463 Belleville av
 Sovinski Frank (Kronela) opr h 145 Tallman
 Sowa Albert (Katie) opr h 119 Mott
 Sowa Alezy (Antonio) wvr h 78 Mott
 Sowa Anthony (Anna) opr h 48 Deane
 Sowa Antone (Helen) opr h 739 Belleville av
 Sowle Albert W (Emma J) fore h 70 Lombard
 Sowle Ann M wid Benjamin F h 86 Hillman
 Sowle Clifton L (Mattie) (Sowle Floral Co) h 216 Rockland
 Sowle Cornelius A (Ida M) (Hebert & Sowle) 239 Kempton
 Sowle Dora L cashr bds 65 Mt Pleasant
 Sowle Doris clk 249 Ashley boul res do
 Sowle Everette W (Dorila) driver h 65 Mt Pleasant
SOWLE FLORAL CO (F L and C L Sowle) 1092 S Water Tel Bell 6035
 Sowle Florence B savings dept 101 William bds 257 Maple
 Sowle Forrest (Viola) cotton sampler h 117 High
 Sowle Francis L (Flora A) overseer 460 S Front h 44 Chestnut
 Sowle Frank W (Emma) phonographs 1031 Purchase h 40 Mill
 Sowle Fred A (Ina) driver h 73 Mt Pleasant
 Sowle Frederick D (Lillian) state representative h 369 County
 Sowle Frederick H (Florence) florist 249 Ashley boul h 3 Brooklawn Park drive
 Sowle Frederick L deputy sheriff and (Sowle Floral Co) h 1029 Purchase
SOWLE HERBERT V (Hattie) Florist 249 Ashley boul h do
 Sowle Isaac N teamer r 331 Ceoar
 Sowle Julia wid Frank P r 41 Ashley
 Sowle Laura A wid Frederick A res 351 Clinton
 Sowle Laura A wid Wm h 109 Smith
 Sowle Lincoln G (Louise F) night editor Mercury h 29 Junior
 Sowle Nathaniel P (Alice G) h 131 Summer
 Sowle Walter E (Mary) clk 929 Kempton r 541 W Elm
 Sowle Wm H (Bertha) chauf 145 Arnold h 541 W Elm
 Sowle see Soule
 Spachman John (Josephine) elect h 487 Coggeshall
 Spadari John (Rosie) opr h 163 Coggeshall
 Spadazzi Joseph opr r 330 Cedar Grove
 Spadazzi Rita wid John h 330 Cedar Grove
 Spagnoli Joseph tailor 131 Union h 545 Acushnet av
 Spagnoli Theodore tailor 962 Purchase h at Mattapoisset
 Spagoni John (Dimenea) opr h 78 Mott
 Spangenberg Albert F mgr 99 Front h at Fairhaven
 Spanner Charles H opr 131 Court bds 340 Middle
 Spare Arthur F (Spare & Co) r 183 Orchard
 Spare Chester V (Nettie) bkpr paymaster A M Corp h at Fairhaven
 Spare John V (Harriet) (Spare & Co) h 183 Orchard
 Spare Susan F tchr res 5 Arch
 Spare & Co (John V Spare Arthur F Spare Robert O Burns) dry gds 1 Sears ct
 Sparks Elizabeth Mrs h 27 Reynolds
 Sparling Alice wvr res 27 Dudley
 Sparling Annie wvr res 27 Dudley
 Sparling Archibald E (Ray) (Sparling Bros & Co) h 23 Calumet
SPARLING BROS & CO (Archibald E Sparling Frank Sparling Thomas Sparling William D Sparling Jr and James Waddington) Machinery Mfrs 6 Hazard Tel Bell 6107 See page 71
 Sparling Evelyn bkpr res 27 Dudley
 Sparling Frank (Ellen) (Sparling Bros & Co) 6 Hazard h 18 Valentine
 Sparling Thomas (Mary E) (Sparling Bros & Co) h 40 Woodlawn av
 Sparling Wm D jr (Annie) (Sparling Bros & Co) 6 Hazard h 31 Dudley
 Sparling Wm D (Hannah) mach h 27 Dudley
SPARROW FRANK M (Sarah H) Attorney-at-Law 105 William rm 36 Merchants' Bank Bldg Tel Bell 3421 h at Mattapoisset Tel Bell 20 See Lawyers Department
 Spaulding George H opr res 895 Brock av
 Spaulding John A (Frances C) hosemn Eng 7 h 895 Brock av
 Speak James W (Edith P) opr h 497 Summer
 Speak Margaret Mrs h 1713 Purchase
SPECIAL WET WASH LAUNDRY A Marcoux prop 50-54 Jouvett Tels Bell 3674 Auto 5622 See Laundry Department
SPECIALTY FUR SHOP TIE (MorrisTM E Gottesman) Fur Dealers and Repairers 1457 Acushnet av Tel Bell 5579 See front directory
 Speckin Nathan (Helen) h 171 Tinkham
 Spector Barney (Pearl) tailor 1 Cornell pl h do
 Spector David (Eva) prov h 235 Mt Pleasant
 Spector Max student bds 235 Mt Pleasant
 Spector Simeon clk bds 235 Mt Pleasant
 Spedossi Joseph (Mary) lab h 8 McMurray ter
 Speers Eliza T nurse r 319 Pleasant
 Spight Arthur opr r 16 Cove
 Spelispoulos Charles h 14 Beetle
 Spelispoulos Krinio Mrs died April 26 1922
 Spellman Anna res 101 Rockland
 Spellman Louis (Rachel) prov 979 S Water h 28 Briggs
 Spellman Thomas (Sarah) wvr h 60 Hall
 Spence Ernest (Helen) opr h 25 Warren
 Spence Ethel opr r 41 Mosher
 Spence Harry (Ella) spinner h 16 Emery
 Spencer Annette r 11 Orchard
 Spencer Annie W Mrs bkpr 20 Market r at Fall River
 Spencer Antone (Annie) lab h 291 Ash
 Spencer Arthur (Catherine) opr h 96 Nye
 Spencer Bella maid r 1305 Acushnet av
 Spencer Boavetura opr r 37 S Second
SPENCER CORSET SHOP Mrs Alice M Cuthbertson Registered Spencer Corsetiere 573 Purchase Tel Bell 2513
 Spencer Dorothy P bkpr First Nat Bank r 61 Mt Vernon

Frank M. Metcalf
 25 MERCHANTS BANK BLDG.
 Tels. Bell 2493-W, Auto 1276.

**Civil Engineer
 and Surveyor**

Central Lumber and Supply Company

LUMBER & INTERIOR FINISH

Bell Phone 1919 Office, 172 No. Water St., New Bedford Auto 1513

668

W. A. GREENOUGH & CO.'S

Spencer Frank (Gertrude) opr h 22 Madison
 Spencer Hartley (Jennie) h 14 Parker
 Spencer Hartley 2d (Eleanor J) carrier h 61 Mt Vernon
 Spencer Henry opr bds 88 Union
 Spencer John W (Esther M) gro 414 Tarklin Hill rd h 412 do
 Spencer Joseph barber 266 Acushnet av h 313 do
 Spencer Joseph (Florence) opr h 76 Potter
 Spencer Joseph N opr res 32 Milton
 Spencer Louis P (Myrtle G) fore 871 Rockdale av h 32 Milton
 Spencer Margaret C opr r 61 Mt Vernon
 Spencer Martin (Wanda) opr h 35 Elm
 Spencer Samuel R (Mary E) lino Standard h 359 Park
 Spencer Thomas (Jane) loom fixer h 224 Church
 Spencer Una opr bds 76 Potter
 Spencer Vida opr r 461 Mill
 Spencer Wm H (Esther) opr h 183 Rockland
 Sperlek Alexander (Amelia) opr h 53 Ashley boul
 Sperling Annie Mrs r 30 Welcome
 Sperry & Hutchinson Co The John P Moore mgr trading stamps 433 Pleasant
 Spicer Benjamin F drill wrkr h 32 Atlantic
 Spicer Fred (Elizabeth) roofer h 96 Lombard
 Spinner John L U S N r 476 S Second
 Spinner Joseph opr h 476 S Second
 Spinner Joseph A glass blower h 24 Howland
 Spinnet Ethel res 53 Oak
 Spinnet John opr h 53 Oak
 Spinney Arthur J opr h 358 Orchard
 Spinney Mary J r 358 Orchard
 Spires George mgr 759 Purchase r 149 Middle
 Spirlet Alphonse (Eugenie) loom fixer h 205 Clifford
 Spirlet Alphonse E asst paymaster Sharp Mfg Co 336 Nash rd
 Spirlet Eugene (Irma) loom fixer h 336 Nash rd
 Spirlet Henry (Bertha) loom fixer h 126 Holly
 Spirlet Jules (Celina) h 177 Princeton
 Spirlet Julia wvr r 205 Clifford
 Spirlet Leopold (Dora) loom fixer h 64 Clifford
 Spirlet Louise (Atonese) mach h 270 Tinkham
 Spirlet Maurice bds 270 Tinkham
 Spirlet Zoe opr r 113 Hathaway
 Spiva Charles C phys 1680 Acushnet av res do
 Splaine Margaret J wvr r 27 Clark
 Splaine Mary wid James h 27 Clark
 Spooner Abbie I. wid Joseph r 31 Maitland
 Spooner Albert F (Flora E) carp h 3304 Acushnet av
 Spooner Albert F (Leona) chauf h 2242 Acushnet av
 Spooner Allen R clk 1 Union h at Fairhaven
 Spooner Alonzo W (Vivia E) ice 85 Shawmut av h do
 Spooner Arthur C (Nellie F) paymaster Municipal bldg h 182 Chancery
 Spooner Byron H (Helen H) driver h 184 Shawmut av
 Spooner Charles A (Al Eliza beth) police h 319 Maxfield
SPOONER CHARLES F (Edna F) Music Dealer 836 Purchase Tel Connection h 1 Park pl See left top lines
 Spooner Charles F jr (Winifred E) lab h 2981 Acushnet av
 Spooner Charles W (Ida F) paper hanger h 807 Kempton
 Spooner Charles W died May 2 1922
 Spooner Clayton T (Emma M) clk 95 Front r 105 Pierce
 Spooner Clifton W (Lillian E) plmbr h 184 Shawmut av
 Spooner Daniel A (Mary E) farmer h 3243 Acushnet av
 Spooner Edward F clk h 682 Kempton

Spooner Edwin E (Elizabeth F) chauf h 96 Morgan
 Spooner Elliot A (Grace) opr bds 924 Belleville av
 Spooner Elizabeth wid Charles H jr periodicals 1666 Purchase h 1664 do
 Spooner Ella F h 17 Maitland
 Spooner Elmer elect r 3195 Acushnet av
 Spooner Eva A wid Wm E died July 14 1922
 Spooner Eva D h 869 Pleasant
 Spooner Frank died Oct 22 1921
 Spooner Frank H (Ruth D) lab l 3 Summit
 Spooner Frank W (Mary) molder h 208 Shawmut av
 Spooner Fred (Frances) clk h 220 Grinnell
 Spooner George F driver r 230 Kempton
 Spooner George H hoseann Eng 3 bds 112 Pierce
 Spooner George J janitor r 309 Kempton
 Spooner Hannah M wid Charles W h 323 Maxfield
 Spooner Harry clk r 3195 Acushnet av
 Spooner Harry F sales bds 208 Shawmut av
SPOONER HARRY L (Theresa M) (Spooners & Andrews) 1990 Purchase h 374 Chancery
 Spooner Hattie A r 682 Kempton
 Spooner James F eng h 3313 Acushnet av
 Spooner Jennie wid Rufus h 112 Pierce
 Spooner John A (Rose) carp h 3278 Acushnet av
 Spooner John C police r 869 Pleasant
 Spooner Lester F (Anna L) insp h 115 Willis
 Spooner Louis G (Jennie) mason h 3195 Acushnet av
 Spooner Lucy A wid Charles seam bds 69 Summer
 Spooner Lucy A wid Charles F h 2924 Acushnet av
 Spooner Marjory bkpr Penrod Mills r 152 Elm
 Spooner Mary bkpr 1571 Purchase r 3195 Acushnet av
 Spooner Mary L r 682 Kempton
 Spooner Oliver G teamer h 3167 Acushnet av
 Spooner Ralph G (Laurena H) asst eng h 233 Wood
 Spooner Roswell (Grace) driver h 2992 Acushnet av
 Spooner Walter B (Helena E) pntr h 64 Mechanics La
 Spooner Walter R deputy sheriff 555 Pleasant rm 7 h at Acushnet
 Spooner Wm A (Hannah R) eng h 15 Richmond
 Spooner Wm B farmer r 682 Kempton
SPOONER & ANDREWS (Harry L Spooner and Manuel Andrews) Gasoline and Auto Supplies 1990 Purchase Telephone Connections See right side lines and Automobile Department
 Spoor Archibald opr r 361 Coggeshall
 Spoor Blanche opr res 361 Coggeshall
 Spoor Charles driver res 293 Coffin av
 Spoor Henry speedr tndr res 361 Coggeshall
 Spoor Wm (Rose) speedr tndr h 361 Coggeshall
 Spragg Arthur (Maria) mach h 76 Peckham
 Sprague George L (Louise) boxmkr h 62 Mt Vernon
 Sprague Henry M (Sarah) driver 8 Campbell h 101 Willow
 Sprague John S (Mary) overseer h 210 Hershorn
 Sprague John S jr opr 750 Belleville av r 219 Hershorn
 Sprague Joseph (Elizabeth) opr h 273 Shaw
 Sprague Wm (Minnie) second hd h 514 Ashley boul
 Spratt Alma F wid George dom h 67 Cedar
 Spratt George M (Nellie A) mason h 335 Middle
 Spratt John L opr bds 340 Middle
 Spratt Joseph clk 322 Kempton b 27 Hillman
 Spruce St Bapt Church Frederick W Buis pastor 75 Spruce cor Smith
 Spurr Anna M nurse res 10 Eighth
 Spyropoulos Athos clergymn res 359 Coggeshall
 Squire John P & Co J Herbert Siddall mgr whol provs 52 Front
 Squires Antone (Antoinette) opr h 24 Independent
 Squires Barbara asst cashr b 620 Cottage
 Squires Finley II clk 678 Pleasant r at Fairhaven

MAIBOHN SIX

The Economical Motor Car. Touring, Roadster, Sedan, Coupe and Sport Model.

Sales and Service HARVARD GARAGE

1564 PURCHASE ST.
 NEW BEDFORD, MASS.
 Bell Phone 1778.

**New Furs
Made to
Order**

FUR HOUSE OF SIDNEY
250 UNION ST. Bell 1976
NEW BEDFORD'S MOST RELIABLE FUR SHOP

**Old Furs
Repaired
Remodeled
Redyed**

NEW BEDFORD DIRECTORY, 1923

669

Squires Jane G sales r 22 McGurk
Squires John A (Mabel F) carp h 189 Ash
Squires Mary C clk 628 Pleasant res 620 Cottage
Squires Wm C carp h 370 Kempton
Srodzinski Frank (Helen) wood h 8 Tallman
Stack James F janitor bds 149 Middle
Stackhouse George (Gladys) third hd h 186 Church
Stadnicki Joseph wvr h 74 Mott
Stadtmueller Thomas opr h 366 Earle
Staffen John (Ludwica) cabt mkr 1785 Purchase h
1265 Pleasant
Staffon Joseph (Helen) cabt mkr 1785 Purchase h
201 Austin
Stafford G Malcolm (Gertrude L) clk bds 463
Chancery
Stafford Mand E tchr Thomas R Rodman sch r at
Fairhaven
Stamo Christo D (Mary) bootblack 652 Pleasant
and shoerpr 549 Kempton h 551 do
Stanatelopoulos Canalle opr r 418 N Front
Stanatelopoulos Ellen opr r 418 N Front
Stanatelopoulos James opr h 418 N Front
Stanatelopoulos Wm D clk bds 418 N Front
Stanbridge Hiram C lab h 910 Belleville av
Stanbridge Winnie fitter 866 Purchase bds 910
Belleville av
Stancombe Ethel wvr res 23 Dudley
Stancombe John R (Mary Hannah) second hd h 23
Dudley
Standar John (Mary) opr h 480 S Second
Standard Building 575 Pleasant
Standard Electrical Co (Wm Beserosky) 1483
Acushnet av and 674 Pleasant
**STANDARD EVENING AND SUNDAY THE
575 Pleasant**
Standard Laundry (Lucien Bernique and Leven
Davis) wet wash 28 Kenyon
Standard Oil Co of N Y George H Thompson agt
Fish Island
STANDARD PLUMBING AND HEATING CO
(Samuel Holden and Alexander Pate jr)
Stove Repairs a Specialty 1068 Purchase See
left top lines
Standard Ring Traveler Co John H Lawrence pres
George H Hedze treas mill supplies 81 N Water
Stank Paul (Mary) speedr tndr h 19 Bentley
Stank Wladyslaw (Mary) carder h 27 Hicks
Stanicki Joseph (Mary) opr h 406 S Front
Stankiewicz Joseph A (Josephine) gro 232 N Front
h 179 Collette
Stanley Bernice S tel opr 57 Second r 85 Liberty
Stanley Charles A (Bernia) police h 85 Liberty
Stanley Dora nurse bds 17 Reynolds
Stanley Frank A student bds 216 Irvington
Stanley George D (Ella A) pastor Wesley M E ch
h 216 Irvington
Stanley James (Mary) section fore h 17 Reynolds
Stanley Mary asst fore bds 17 Reynolds
Stanley Ned A (Caroline) dentist 222 Union rm 502
h 80 State
Stanley Robert H student bds 216 Irvington
Stanley Tobias A (Mathilda) mgr 939 Purchase h
371 Mill
Stanley Wm F fore bds 17 Reynolds
Stanolia Albert (Irene) opr h 392 Acushnet av
Stansfield Harry (Alice) wvr h 7 Roosevelt
Stansfield Richard (Elizabeth) changerover 276
Nash rd
Stanton Alfred E elect bds 336 Coffin av
Stanton Ann wid Michael b 61 Spruce
Stanton Edward M (Anna) lab h 628 Cottage
Stanton Gertrude A opr r 169 Jenny Lind

Stanton Grace R Mrs sten First Nat Bank r at
Fairhaven
Stanton Helen clk bds 628 Cottage
Stanton James opr res 4 W French av
Stanton James E jr (Mary T) treas and agt Acush-
net Mill Corp and Hathaway Mfg Co pres City
Mfg Corp h at S Dartmouth
Stanton James F eng h 61 Spruce
Stanton John lab h 798 First
Stanton John jr third hd h 798 First
Stanton John H (Eda) opr h 321 Shaw
Stanton John J eyelet wkr res 169 Jenny Lind
Stanton John W (Alice) opr h 42 Rochambeau
Stanton Margaret Mrs h 169 Jenny Lind
Stanton Mary A died Jan 18 1922
Stanton Mary A wid Frederick S bds 375 Cedar
Stanton Seabury (Jean) asst treas Hathaway Mfg
Co h 35 Maple
Stanton Wm (Lillian) opr h 1105 Courty
Staoing John opr res 325 Belleville av
Staples Addie F Mrs bkpr 258 Union 40 Pearl
Staples Emma G wid h 17 Arch
Staples Howard F clk r 516 Union
Staples Lydia F tel opr bds 516 Union
Staples Mary F tchr Harrington Memorial sch res
180 Clinton
Stanton Walter C police h 17 Arch
Staples Wm E (Emily R) carrier P O h 516 Union
Stapleton Michael (Elizabeth) h 255 County
**STAR BAKERY (Manuel Salvador) 317 Dart-
mouth Tel Bell 5408-3**
Star Laundry (G Ernest Chapelaine) 95 Nash rd
Star Store The (New Bedford Dry Goods Co) 182
Union
Stark John H (Sarah Elizabeth) fireman bds 290
Davis
Stark Mary A wid John h 290 Davis
Starkie Alice opr bds 23 Ashland pl
Starkie Barnard opr r 204 Hathaway
Starkie Betsy Mrs h 172 Austin
Starkie Fred reed mkr 116 Front r 172 Austin
Starkie James (Annie) opr h 204 Hathaway
Starkie John jr elect r 806 Belleville av
Starkie John Wm (Catherine A) pntr h 23 Ashland pl
Starkie John W (Delia) h 31 Jouvett
Starkie Nellie wvr r 172 Austin
Starkie Thomas C (Alice M) curer 1663 Purchase h
105 Hazard
Starkie Wm weaver h 143 Coffin av
Starquist Mary opr r 4 W French av
Starro Louis (Mary) opr h 582 First
Stasiak Joseph (Mary) weaver h 19 Ashley
Stasium Joseph (Mary) third hand h 158 Nash rd
Staskiewicz Adam (Alexandra) opr h 799 S Water
Stathopoulos Christos barber 1256 Acushnet av
bds 418 N Front
Stationary Firemen's Union No 294 1857 Purchase
Staton Governor H (Amanda J) pastor A M E Zion
church h 43 Cedar
Stavropoulos Charles (Lena) opr h 14 Beetle
Stavropoulos George (Clema) h 14 Beetle
Stawasz John (Elizabeth) gro 2 Hicks h 4 do
Stead Florence Mrs h 295 Coggeshall
Steadman Harold (Annie) service mgr 565 Mill h at
N Dartmouth
Stearns Albert H phy 1149 Acushnet av h do
Stearns Helen director of religious education r
14 S Sixth
Steben Adeline wid Pierre h 128 Sylvia
Steben Albert (Odile) shoewkr r 28 Tallman
Steben Arthur steamftr res 104 Tallman
Steben Charles opr res 104 Tallman
Steben Edward (Georgiana) carp h 300 Tinkham
Steben Eliza opr res 104 Tallman

KINYON'S COMMERCIAL SCHOOL
WILL FURNISH YOU OFFICE HELP FREE
DUFF BLDG., Cor. William and Pleasant Sts., NEW BEDFORD, MASS.

Giusti Baking Co. QUALITY BAKERS CAKE SPECIALISTS

"Tommy Tucker"
"Grandmother's" Bread

1395 Purchase St.

Tel: 3283

670

W. A. GREENOUGH & CO.'S

Steben Laura opr res 104 Tallman
Steben Nazaire (Flora) fore 90 Beetle h 135 Tallman
Steben Pierre jr died Aug 8 1921
Steben Rose opr res 104 Tallman
Steben Virginia wid bkpr h res 104 Tallman
Stebenne Isadore (Dora) wvr h 152 Tallman
Stec Albert (Carolina) opr h 286 Coggeshall
Stec Ernest clk r 23 Kenyon
Stec Frank copper wkr r 23 Kenyon
Stec Frank (Mary) weaver h 64 Bullard
Stec John (Julia) opr h 72 Belleville rd
Stec Michael (Helen) opr h 23 Kenyon
Stec Stanley wvr r 23 Kenyon
Steck Stanley (Helen) opr h 3 Hampton ct
Stedenfeld Lilla E bkpr h 298 Union
Stedenfeld Max B sales r 298 Union
Stedman Helen A tchr High sch bds 40 Parker
**STEEL L R SERVICE CORP of N Y Investment
Securities 415 Olympia Bldg Tel Bell 544**
Steele Allen r 28 Maple view ter
Steele Edward H (Mary) eng 5 Cannon h 12 Pinette
Steele Fred W (Lillie) treas Booth Mfg Co h 28
Maple View ter
Steele George A mgr 15 Hamilton
Steele Harry elect U St Ry Co bds 481 Summer
Steele Jane shoewkr res 379 Hillman
Steele Katherine res 347 Pleasant
Steele Lillian F shoewkr bds 174 Cedar
Steele Percy (Florence E) twister h 451 Summer
Steele Wm (Clara) overseer Booth Mill h 6 Calumet
Stefanik Annie Mrs opr h 23 Washburn
Stefanik Felix H opr bds 26 Washburn
Stefanik Joseph (Bronislawa) weaver h 23 Wash-
burn
Stefanik Michael (Christina) opr h 26 Washburn
Stefanik Walter W lab res 255 N Front
Stefanik Wm (Mary) weaver h 255 N Front
Stefanowicz John (Ludwicka) clk h 139 N Front
Stefindis Nicholas restr 404 Acushnet av bds 1293
Purchase
Steiblin Arthur opr b 150 Hathaway
Steiblin Joseph (Josephine) h 150 Hathaway
**STEIGER ALBERT (Izetta) Pres Steiger, Dudgeon
Co 185 Union h at Springfield Mass**
**STEIGER DUDGEON CO Albert Steiger Pres
Samuel Dudgeon Treas Charles H Cox Gen-
eral Manager 185-187 Union Tel Bell 82 See
right top lines and Department Stores
Department**
Stein Elizabeth Mrs dom h 62 S Second
Stein Wm (Alice E) oiler h 56 Kempton
Steinberg Joseph cantor r 85 Deane
Steiner Edith opr r 530 Purchase
Steiner Jacob (Harriet) dry gds 725 S Water h 25
Crapo
Steiner Louis meat ctr 1290 Acushnet av r 1530
Purchase
**STEINERT M & SONS CO James J Hatfield
Manager Pianos and Victrolas 109 Willam
Tel Bell 900 See Pianos Department**
Steliga Adam (Stanislawa) opr b 15 Belleville av
Steliga Stanley (Bronislawa) wvr h 210 Cedar Grove
Stenberg August G (Rachel) elect 615 Belleville av
h 172 Adams
Stenson Beatrice opr res 23 Thatcher
Stenson Helen opr res 120 Hemlock
Stenson Helen opr res 23 Thatcher
Stenson Thomas L (Rose) opr h 245 Purchase
Stenson Thomas L (Mary) variety res 23 Thatcher
Stent Philip mgr h 439 County
Stepanian Benjamin Der restr 297 Coggeshall r
1101 Pleasant
Stephens Henry A (Margaret D) janitor H M
Knowlton sch h 1195 Rockdale av

Stephens Mary A h 206 North
Stephens Myrtle E dom r 1195 Rockdale av
Stephens Raymond E r 1195 Rockdale av
Stephens Rexford E (Hilda) lab bds 1195 Rock-
dale av
Stephens Velma E opr r 1195 Rockdale av
Stephens Wm E (Josephine) driver h 206 North
Stephenson Catherine wid John R h 5 Stanton ct
Stephenson Daniel opr r 163 Query
Stephenson Daniel C overseer Gosnold Mills Co h
18 Valentine
Stephenson David (Emily M) spinner h 23 Jenny
Lind
Stephenson Eliza Mrs janitress Municipal bldg
h 34 Liberty
Stephenson Eliza wid Robert h 195 Arnold
Stephenson Elizabeth M clk 182 Union r 195
Arnold
Stephenson Ella clk r 101 Park
Stephenson James M (Lillian) clk 163 Pleasant h
377 Arnold
Stephenson Jessie Mrs opr h 163 Query
Stephenson John bds 163 Query
Stephenson Joseph opr res 195 Rivet
Stephenson Lillian A tchr Emery ct sch r 377 Arnold
Stephenson Theresa Mrs opr h 64 Oak
Stephenson Thomas (Harriet B V) bkpr 690 Pur-
chase h 127 Summer
Stephenson Thomas W (Nancy) opr res 13 Rural
Stephenson Walter (Sarah) metal wkr h 21 Stack-
house
Stephenson Walter jr appr res 21 Stackhouse
Stephenson Wm B (Ellen) opr h 195 Rivet
Stephenson see Stevenson
Stepler Helen S (Harper Method) 222 Union rm
407 h 164 Maxfield
Stepler Martha J Mrs bds 164 Maxfield
Stepler Mary C bkpr 806 Purchase h 164 Maxfield
Stepska Agnes opr r 9 Hampton ct
**STER OPTICAL CO (Thomas P Payne) Opti-
cian and Optometrists 966 S Water See Opti-
cal Department**
Sterling Ernest A (Ruth) city mission h 755 First
Sterling R Wm supt Kilburn Mill h at Fairhaven
Sterling Stanley W opr res 120 Clara
Sterling Walter (Florence) opr h 120 Clara
Stern, Herbert clk bds 112 Mt Pleasant
Stern Louis N student r 112 Mt Pleasant
Stern Stella proof reader Standard r 112 Mt Pleasant
Stern Wm (Elizabeth) gro 515 Acushnet av h 112
Mt Pleasant
Sterns Albert H phys 1149 Acushnet av h do
Sterns Henry C ins rep 11 N Sixth r 1149 Acush-
net av
Sterns Ida wid Samuel h 1149 Acushnet av
Stetson Caroline E wid Thomas M died Oct 23 1921
Stetson Frank E phys 52 Masonic bldg h at Padan-
aram
Stetson Frederick D (Helen P) (Stetson & Geils)
lawyer 34 Masonic bldg h 42 Grove
Stetson Gilbert H clk 1502 Purchase h at Fairhaven
Stetson Grace L tel opr 57 Second h at Fairhaven
Stetson Hannah N wid Frank W res 11 Welcome
Stetson John N (Florence) cutter h 11 Welcome
Stetson Maud drsmkr 163 Maxfield res do
Stetson Nellie S bkpr 8 Campbell bds at Matta-
poisett
Stetson Stella M opr res 11 Welcome
Stetson Thomas M student r 81 Cottage
Stetson Wm clk 1502 Purchase h at Fairhaven
**STETSON & GEILS (Frederick D Stetson and
Gerrett Geils jr) Attorneys-at-Law 34
Masonic Building Telephone Connection
See Lawyers Department**

KING & CO. ELECTRICIANS
SUPPLIES AT WHOLESALE
1051 ACUSHNET AVE. BOTH PHONES

The Royal Sheet Metal Co. Expert Radiator Repairing and Automobile Sheet Metal Work

309 Acushnet Avenue, Tel. Bell 911

Sheet Metal Work and Roofing of Every Description

All work called for and delivered

NEW BEDFORD DIRECTORY, 1923

671

Stevens Anna K r 39 Buttonwood
Stevens Charles H N (Rose A) carp h 83 Summer
Stevens Cora A insp res 2 Norton ct
Stevens Dennis L (Grace L) carp h 2 Norman ct
Stevens Edward Mchauf h 36 Circuit
Stevens Edwy E (Sadie B) com mgr h 263 Palmer
Stevens Eliza wid Henry bds 133 Kempton
Stevens George A pntr 308 Purchase r 2 N Second
Stevens George E (Emma) pntr h 83 Summer
Stevens George E jr (Ethel M) pntr 19 N Water r
262 North
Stevens Harry L phys 133 Kempton h do
Stevens Henry (Mary A) wvr h 205 Query
Stevens Henry F (Mary) tinsmith h 10 Briggs ct
Stevens Herbert W (Grace) elect h 17 Ricketson
Stevens Jennie wid Michael hkpr h 74 Wash
Stevens Mary Mrs opr r 526 Summer
Stevens Peter chef ses 512 County
Stevens Peter J (Virginia) student h 4 De Wolfe
Stevens Robert C (Edith V) truckmn 35 Hillman
h 31 Cedar
Stevens Rose A Mrs clk 763 Purchase h 83 Summer
Stevens Thomas (Mary) chaufr h 115 Acushnet av
Stevens Wm F (Nellie) lab h 275 Acushnet av
Stevens Wynne A (N Elsie) carp res 63 Sycamore
Stevenson Benjamin B (Sarah) fore 47 William h
251 Court
Stevenson Charles (Caroline S) wvr h 807 First
Stevenson Charles (Caroline S) h 807 First
Stevenson George P (Elizabeth) opr h 862 First
Stevenson Leah opr bds 356 Cedar Grove
Stevenson Richard (Mary) wvr h 356 Cedar Grove
Stevenson Richard jr opr bds 356 Cedar Grove
Stevenson Thomas glass ctr h 225 Acushnet av
Stevenson Thomas J (Florence) eyelet mkr h 61
Forest
Stevenson see Stephenson.
Steward Leon H (Bertha E) prov 148 Dartmouth
h 82 Walden
Stewardson Arthur E (Leola C) eyelet mkr h 609
Cottage
Stewardson John Herbert (Marion) mach bds 290
Collette
Stewardson Leola C sten bds 609 Cottage
Stewardson Wm (Elizabeth) h 15 Warren
Stewart Albert opr r 32 Salisbury
Stewart Alice spinner r 36 Branscomb
Stewart Anne opr r 32 Salisbury
Stewart Beatrice L wid Charles h 159 Annette
**STEWART BROS COTTON CO Inc Sherrard
Clemens Manager 71 William Tels Bell 4047
and 4801**
Stewart Catherine H variety 94 Mt Vernon h 92 do
Stewart Charles E (Olive) pntr h 35 Branscomb
Stewart Flora M Mrs asst treas Acushnet Process
Company Inc bds 168 Merrimac
Stewart George (Eliza) mason h 735 Belleville av
Stewart Gertrude opr res 159 Annette av
Stewart Harry r 236 Acushnet av
Stewart Helen H wvr bds 92 Mt Vernon
Stewart Herbert opr bds 137 Butler
Stewart Isabelle opr r 159 Annette
Stewart James (Jane E) h 32 Salisbury
Stewart James carp bds 92 Mt Vernon
Stewart John opr h 137 Butler
Stewart John H (Mary) horse shoer 30 Bethel h 128
N Second
Stewart Louisa opr res 159 Annette
Stewart Max (Rachel) pedlar h 236 Acushnet av
Stewart Nathaniel B (Flora M) supt h 168 Merri-
mac
Stewart Robert H rem to Gastonia S C
Stewart Thomas lather h 33 George
Stewart Thomas (Clara) h 162 Apponagasset

Stewart see Stuart
Strickles Evelyn A tch bds 453 Cottage
Strickles Frank A (Aileen J) clegymn h 453 Cottage
Stieck Kenneth M (Ada) opr h 1025 Brock av
Stiegel Dora Mrs h 134 R Acushnet av
Stiekewicz George (Mary) opr h 658 First
Stiglitz Arthur (Franklin Diamond Co) 761 Pur-
chase h at Boston
Stiles Curtis H (Melvetta) bkpr 750 Belleville av h
61 Rounds
Stiles Walter G (Alice M) sales 20 Market h at
Padanaram
Stiller Carl (Sophie) mgr 1603 Acushnet h 162
Princeton
Stiller Frances r 162 Princeton
Stiller Francis Mrs r 144 Ashley boul
Stiller Joseph (Elizabeth) janitor h 144 Ashley boul
Stilson Mary A wid Horace h 231 Ash
Stinak Joseph (Louise) opr h 27 Roosevelt
Stinger Charles jr (Leak) lab h 285 Earle
Stinson John J appren 354 Acushnet av r at Marion
Stinson Mark E (Jane) cost acct 152 Front h 8
Borden
Stirrett Chester S (Helen P) vet surg 86 Rotch h do
Stirrett Mary C Mrs h 24 James
Stirrup Elizabeth Mrs h 590 Brock av
Stirrup John second hd res 590 Brock av
**STITT JOHN A (Minnie) Pres Babitt Steam
Specialty Co Inc South Water Spring and
First h 14 Bay**
Stitt Maud S clk res 14 Bay
Stitt Wm fore P Corp h 14 Bay
Stock Fred radio installer 23 N Water h at Marion
Stock Margaret L opr r 56 Kempton
Stockdale Wm (Martha) carder h 89 Winsor
Stocks Lancelot (Alice) reed wkr 114 Myrtle b 23
Bannister
Stockwell Samuel (Leonore) twister res 140 Hatha-
way
Stoddard Anna M clk 53 William res 18 Cedar
Stoddard Howard W fore 65 Chancery bds 147
William
Stoddard Wm casket agt r 300 Acushnet av
Stojak Mary Mrs variety 11 Hicks bds 20 Fulton ct
Stokoe George A (S Blanche) eng h 64 State
Stokoe Harold E sales r 64 State
Stolberg Joseph chaufr r 15 Pennim
Stoll John (Sadie) U S A h 100 Rodney
Stone Alden opr bds 122 Potomska
Stone Augustin (Helen) opr h 122 Potomska
Stone Carleton chaufr 25 Nauset r 215 Weld
Stone David (Clara) carp bds 68 Foster
Stone Edith wid John P h 247 Ashley boul
Stone Edward (Alice) h 83 Jenney
Stone Elizabeth C wid Edwin h 21 Lincoln
Stone Emile student r 116 North
Stone Ethel F opr r 215 Weld
Stone Francis H (Anna) h 35 Arnold
Stone George ring twister bds 232 State
Stone Gertrude E wid Napoleon opr r 863 County
Stone Herbert H (Annie) hosemn eng 2 h 130 Mill
Stone Ida h 215 Weld
Stone John died Mar 12 1922
Stone John B died Mar 15 1922
Stone Leonard chaufr r 215 Weld
Stone Lillian R clk bds 116 North
Stone Mabel E tchr r 141 Bonney
Stone Manuel (Mary) opr h 537 First
Stone Mary E opr h 214 Clifford
Stone Matilda wid Napoleon J h 232 State
Stone Nelson J hostler 58 Adams r 9 Willow
Stone Samuel (Mildred) ladies clo 214 Olympia
blds r 116 North
Stone Sarah B wid Ernest R h 844 Pleasant

'ALDEGE CHAUSSE

Private Ambulance Service

FUNERAL DIRECTOR AND EMBALMER

Tel: Bell 1400
Auto 2163



Motor Sales Company

Authorized Distributors
SALES AND SERVICE—PURCHASE AND PEARL STREETS

BELL
PHONE
5550

672

W. A. GREENOUGH & CO.'S

Stone Thomas (Alice E) designer h 141 Bonney
 Stone Walter E third hd res 141 Bonney
 Stone Wm H (Isadore) mach h 189 Emerson
 Stone & Webster contrs ft Cannon
 Stone *see* La Roche
 Stones Henry (Mary) watchmn h 433 Cedar Grove
 Stones John plmbr bds 433 Cedar Grove
 Stones Mary opr r 214 Clifford
 Stones Alex (Catherine) opr h 39 Rivet
 Stoford Ira (Nancy) elev opr h 20 George
 Stoford Ira Jr (Janet) lab h 45 Ellen
 Stoford Thomas (Margaret) wvr h 21 Lexington
 Stopka John (Alexander) opr h 292 Cedar Grove
 Stora Margaret h 13 Studley
 Storey Donald tack mkr r 151 Middle
 Storms Launcelot (Alice) reed wkr h 23 Bannister
 Storms Lucretia R res 16 Anthony
 Stott Annie insp r 19 Bannister
 Stott Bessie insp r 19 Bannister
 Stott Daniel (Elizabeth) cafe h 244 Phillips av
 Stott Delia wid Joseph bkpr res 150 Tallman
 Stott George S opr r 19 Bannister
 Stott Harry miner r 19 Bannister
 Stott James A (Janet) opr h 43 Hicks
 Stott Mary h 19 Bannister
 Stott Thomas (Alma) opr h 1 Blackburn
 Stow Harry D h 77 Smith
 Stow Lizzie M tchr C A Cook sch bds 77 Smith
 Stowell Addie M bkpr 185 Union h at Fairhaven
 Stowell Annie E res 997 Rockdale av
 Stowell Asa T (Annie) farmer h 997 Rockdale av
 Stowell Asa T jr driver res 997 Rockdale av
 Stowell Benjamin I h 586 W Elm
 Stowell Bertram F bkpr 615 Belleville av h at Fairhaven
 Stowell Cynthia wid Rufus h 11 Briggs ct
 Stowell Daniel H (Elsie) mach 42 Front h 1235 Rockdale av
 Stowell George R drill insp res 105 Bonney
 Stowell Harry C (Nora Belle) eyelet wkr h 319 Park
 Stowell Hattie G packer res 997 Rockdale av
 Stowell Herbert B (Grace) elect h 105 Bonney
 Stowell Humphrey S bds 1235 Rockdale av
 Stowell Jennie S wid Frederick A r 242 Palmer
 Stowell Jerome R (Lottie) hlpr h 423 Durfee
 Stowell Leslie V (Katie S) tackmkr h 153 Florence
 Stowell Marion wid Walter E h 19 Wash
 Stowell Mary J opr r 997 Rockdale av
 Stowell Nora Mrs sales 185 Union h 319 Park
 Stowell Samuel F (Agnes) chauf h 95 Pierce
 Stowell Walter E (Marion) died Dec 18 1921
 Stowell Wm mach 132 Chancery h at Fairhaven
 Strachocki John (Mary) shoemkr h 87 Mosher
 Strachocki Paul (Francesca) wvr h 116 Division
 Strack Alex (Maude) chauf Eng 10 h 576 Summer
 Straight Charles H shooting gallery 923 Acushnet av
 Stratiskis Thomas (Paniuta) barber 303 Coggeshall h 28 Howard
 Strand Theatre M J Senna mfr 1159 Acushnet av
 Strange Wm L (Alice) enr 103 Front r 194 Kempton
 Strank Stanislaw (Watekka) opr h 32 Penniman
 Stratton Caroline E h 123 State
 Stratton Clara h 270 Hathaway rd
 Stratton Edith L Mrs bkpr 49 Emerson
 Stratton George mach h 123 State
 Stratton John P (Minnie E) mach h 265 Summer
 Stratton Joseph (Clara) enr h 199 Collette
 Stratton Richard (Emma) h putt h 89 Winsor
 Straughlin Elizabeth wid Matthew h 315 Rivet
 Straw F Edward (Charlotte P) enr 58 Adams h 63 Mt Pleasant
 Strawbridge Wm G (Bessie) chauf h 232 Tremont

Streeter Floras L pastor Howard M E ch h 43 Hussey
 Streeter Harold W student res 43 Hussey
 Streeter Helen M student res 43 Hussey
 Streeter Margaret student r 43 Hussey
 Stresseger Annette S h 76 Forest
 Stringbellow Merrick (Martha) wkr h 3 Abbott
 Stringer Charles (Florence) frt clk res 97 Ashley
 Stringer John (Ellen) brakemn h 359 Coggeshall
 Stringer John F cross tender h 138 State
 Stringer Mary E drawer-in r 138 State
 Stringman Warren h 22 Tremont
 Strittmater Peter (Matilda) loom fixer h 136 Bullard
 Strojny Anna wid of Ignacz opr h 16 Grandfield
 Strojny Stanley (Victoria) opr h 275 Cedar Grove
 Strojwa John (Mary) wvr h Abrams nr Acushnet av
 Strom Gustaf E carp r 920 Purchase
 Strong Flavie wid Albert h 1054 County
 Strong Napoleon (Elsie) ice h 147 Tallman
 Strong Sarah H res 66 Russell
 Stroyna Agnes dom h 18 Fulton ct
 Stroyna Ucas (Agnes) opr h 20 Fulton ct
 Strychar John (Apolonia) opr h 37 Washburn
 Strizepek Konstanty (Victoria) gro 32 Penniman h 940 County
 Stuart Abraham (Fannie) fruit 452 S Water h 37 Fair
 Stuart Anna R clk 185 Union r 236 Acushnet av
 Stuart Benjamin C E (Laura) v eng h 134 Park
 Stuart Josephine B asst supt h 87 Mill
 Stuart Margaret Mrs opr h 132 Division
 Stuart Merrill P student r 134 Park
 Stuart Rose A fur wkr 250 Union r 455 S Water
 Stuart *see* Stewart
 Stubbs Adelbert G (Josephine) bottler h 95 1/2 Reynolds
 Stubbs Alice bkpr 684 County
 Stubbs Emma R wid Henry C h 382 Kempton
 Stubbs Flora Mrs r 181 Elm
 Stubbs Fred clk 329 Rivet res 449 Orchard
 Stubbs Harry S (Alice) carp h 100 Willis
 Stubbs James spnr h 65 Arlington
 Stubbs Joseph weaver res 449 Orchard
 Stubbs Joseph E (Mary) opr h 449 Orchard
 Stubbs Leonard L (Margaret) mach h 122 S Sixth
 Stubbs Rose opr r 65 Reynolds
 Stubbs Christian h 174 Myrtle
 Studer Joseph (Josephine) wvr h 50 Ashley
 Studer Laura D wvr r 50 Ashley
 Studer Lena L wvr r 50 Ashley
 Studio Chambers 5 S Sixth
 Studley Alfred G bkpr I Union h 49 Emerson
 Studley Ephraim L (Gertrude) chauf Engine 2 h 6 Spruce
 Stupalski Joseph opr h 159 Cedar Grove
 Stupalski Walter (Lena) opr h 10 Nye
 Stupnitzky Hyman (Sarah) h 34 Penniman
 Stupnitsky Martha clk 1687 Purchase r 34 Penniman
 Stupnitsky Morris sales r 34 Penniman
 Stupnitsky Rose clk r 34 Penniman
 Sturdivant F Wilm t (Alice W) chief eng h 17 Lake
 Sturgeon Alfred (Mary) opr h 30 Ashley
 Sturgis Leroy A (Grace) clk h 2115 Acushnet av
 Sturgis Luella F wid Howard r 293 Arnold
 Sturgis Rebecca G wid Almon P r 939 Pleasant
 Sturp Morris pedlar h 455 S Walter
 Sturp Rose opr r 455 S Water
 Sturtevant Alice nurse bds 392 Reed
 Sturtevant Charles B (Lena P) mach 42 Front

NEW BEDFORD ROOFING CO.

GRAVEL, SLATE AND PREPARED ROOFINGS

167 Hillman St.

Tel. Bell 2159

ASPHALT
SHINGLES
CEMENTS
MASTIC
WORK

WENTWORTH CLOTHING CO.

MEN'S CLOTHING AND FURNISHINGS

211 UNION STREET.

Tels. Bell 999, Automatic 1125.

NEW GEDFORD DIRECTORY, 1923

673

- Sturtevant Charles G (Ruth) sales 1 Union h at S Dartmouth
Sturtevant Charlotte tchr Thomas R Rodman sch h 392 Reed
Sturtevant Clara wid Arthur C h 218 Summer
Sturtevant Clifton B glass ctr bds 218 Summer
Sturtevant Delphine E wid George A died April 12 1922
Sturtevant Elwood M (Lorraine S) fore h 49 Howard av
Sturtevant Gertrude A sten bds 392 Reed
Sturtevant Harold T died April 27 1922
Sturtevant Helen I bkpr 101 William bds 218 Summer
Sturtevant Inez T wid Benjamin S h 1066 Pleasant
Sturtevant Irene P wid Harold T h 1066 Pleasant
Sturtevant Mildred check teller 101 William bds 218 Summer
Sturtevant Sarah Mrs h 279 Shaw
STURTEVANT WAYLAND L (Mildred E) (Sturtevant's Garage) 1 Harrison Tel Bell 3520 res 252 1/2 Hillman
Sturtevant Wm F died Mar 7 1922
Sturtevant & Hook Corp The Gilman E Hook pres Walter E Hook treas concrete blocks 200 N Warte
STURTEVANT'S GARAGE (Wayland L Sturtevant) Harrison Tel Bell 3520 See right top lines
Stylecraft tailors 888 Purchase rm 405
Stys Kate opr bds 254 Central
Stys Michael (Joseph) opr h 254 Central
Suarez Wm J (Augusta) lab h 307 Ash
Such Michael F (Mary) barber h 16 Marvin
Sucko John (Katie) opr h 15 Austin ct
Suda George (Yvonne) opr h Norwood nr Acushnet av
Suffern Albert J lab res 229 Brook
Suffern George (Catherine) elect h 1005 County
Suffern Wm J clk h 229 Brook
Sugden Maria opr h 9 Harmony
Suichnicki Emil student res 12 McGurk
Suichnicki Felis (Mary) lab h 12 McGurk
Sulham Solon J (Esther) carp h 155 Shawmut av
Sulkis Ignacy (Asbeta) carder h 12 Fulton ct
Sullaway Abraham (Eva) h 40 Adams
Sullaway Harris cond bds 40 Adams
Sullaway Lillian clk 1269 Acushnet av bds 40 Adams
Sullivan Ada wid Dennis opr h 513 N Front
Sullivan Ada wid Joseph A h 641 Union
Sullivan Agnes C insp bds 16 Spruce
Sullivan Agnes G student bds 8 Linden
Sullivan Agnes L opr r 91 Willard
Sullivan Angela V seam r 9 Studley
Sullivan Anna C clk Registry of Deeds r 124 Hillman
Sullivan Anna C tchr Parker st sch bds at Fall River
Sullivan Anna G tchr Phillips av sch r 63 Hillman
Sullivan Anna M mlr bds 215 Maxfield
Sullivan Anna V tchr Phillips av sch bds 363 N Front
Sullivan Annie sales 794 Purchase r 1050 Pleasant
Sullivan Arthur F sales 418 Acushnet av r 16 Spruce
Sullivan Catherine opr bds 88 Mt Vernon
Sullivan Catherine bds 218 State
Sullivan Catherine h 290 Acushnet av
Sullivan Catherine wid John h 200 Weld
Sullivan Catherine E bds 1389 Purchase
Sullivan Catherine E wid John B h 529 Cottage
Sullivan Catherine T h 2250 County
Sullivan Cecil W bds 46 Robeson
Sullivan Clara G tchr Acushnet av sch r 57 Campbell
Sullivan Clara V Mrs sten 33 Masonic bldg h 78 North
Sullivan Cornelius (Elizabeth) lab h 106 Merrimac
Sullivan Cornelius B mariner h 374 Chancery
Sullivan Cornelius J (Margaret) firemn h 886 County
Sullivan Cornelius J (Mary) copperwkr h 61 Merrimac
Sullivan Daniel F lab h 196 Ash
Sullivan Daniel F plater h 59 Kempton
Sullivan Daniel F hoister h 91 Vine
SULLIVAN DANIEL J (Grace K) Pres Sullivan Granite & Construction Co 196 Merrimac h 666 Cottage Tel Bell 664-M
Sullivan Daniel J jeweler 130 Union h 99 Ash
Sullivan Daniel J (Mary A) teas h 100 Hillman
Sullivan Daniel P (Mary A) opr h 97 Locust
Sullivan Daniel R (Delia) city stone ctr h 267 Austin
Sullivan Daniel S clk bds opr 97 Locust
Sullivan Dennis h 88 Mt Vernon
Sullivan Dennis firemn r 329 Purchase
Sullivan Dennis lab bds 101 Linden
Sullivan Dennis (Cecelia) steamftr h 268 Arnold
Sullivan Dennis piper 214 S Water r 335 Mill
Sullivan Dennis J opr r 1520 Purchase
Sullivan Dennis L (Mary) h 665 County
Sullivan Edward A mach r 374 Chancery
Sullivan Edward J opr h 56 Linden
Sullivan Edward L bds 230 State
Sullivan Edward M (Rhoda M) mgr 296 Court h 145 Newton
Sullivan Elizabeth opr r 522 Bolton
Sullivan Elizabeth wid John J h 658 Cottage
Sullivan Elizabeth A tchr r 2 Wash av
Sullivan Elizabeth A wid Daniel h 215 Maxfield
Sullivan Ellen cashr 180 Union r 193 Ash
Sullivan Ellen wid John h 46 Robeson
Sullivan Ellen A tchr Acushnet av sch r 1 Park
SULLIVAN ENGINEERING CO (Timothy J Sullivan) Heating Engineers and Contractors 125 N Water Tel Bell 4794 See Front Cover
Sullivan Esther opr t 522 Bolton
Sullivan Eugene Henry (Annie F) mus tch 63 Hillman h do
Sullivan Eugene H jr (Sarah M) asst receiving teller First Nat Bank h 82 Armour
Sullivan Eugene H (Julia) brakeman h 16 Spruce
Sullivan Eugene H jr (Sarah M) teller First Nat Bank h 82 Armour
Sullivan Eugene J (Emma T) R R cond h 33 Parker
Sullivan Eugene P (Ida M) city lab h 31 High
Sullivan E Adelaide tchr r 57 Campbell
Sullivan Florence lab bds 329 Purchase
Sullivan Florence T lab r 65 Reynolds
Sullivan Frances T wid Joseph H h 57 Campbell
Sullivan Frances M clk city clk's office 18 Municipal bldg r 57 Campbell
Sullivan Francis A overseer Taber Mill r 251 Hawthorn
Sullivan Francis B fore bds 529 Cottage
Sullivan Frank (Annie) eng h 31 Viall
Sullivan Frank opr bds 56 Linden
Sullivan Frank S (Catherine V) shoe findings 105 Union h 1098 Pleasant
Sullivan George hlpr 103 Front r 267 Austin
Sullivan George W (Laura M) opr h 123 Arnold
Sullivan Georgia opr r 53 Walnut
Sullivan Grace B clk 508 Pleasant 63 Hillman

Modern Electric Shop

William J. McGowan,
Prop.

12 Newton Street, New Bedford, Mass.

HOUSE WIRING.
FIXTURES, APPLIANCES
Telephone Connection

Standard Plumbing & Heating Co.

1068 Purchase Street

674

W. A. GREENOUGH & CO.'S

SULLIVAN GRANITE & CONSTRUCTION CO Daniel J Sullivan Pres Mark E Sullivan Sec- Treas 196 Merrimac Tel Bell 1615 Quarries Hathaway rd Tell Bell 5383 See page 67

Sullivan Hannah cook 29 Clinton
Sullivan Hannah wid John J h 222 State
Sullivan Hannah E wid Jeremiah D h 1389 Pur-
chase

Sullivan Harriet h 200 Weld
Sullivan Helen clk bds 193 Ash
Sullivan Helen M tch bds 33 Parker
Sullivan Herman J opr res 176 Division
Sullivan Inez D clk Soule Mill r 665 County
Sullivan Irene A nurse public schools r 57 Campbell
Sullivan Isabella E tchr Acushnet av sch r 252
Hawthorn

Sullivan James lab h 50 Princeton
Sullivan James lab bds 909 County
Sullivan James wv res 1089 Acushnet av
Sullivan James (Betsy) h 291 Lawrence
Sullivan James A (Anna) supt Taber Mills res 318
Hawthorn

Sullivan James B (Mary E) h 102 Armour
Sullivan James E pntr r 91 Willard
Sullivan James F driver bds 230 State
Sullivan James F phys 185 Middle h do
Sullivan James F shoewkr r 267 Austin
Sullivan James F (Etta E) office mgr Bridge cor
Front h 318 Court

Sullivan James H (Fannie C) fore h 131 Fair
Sullivan James H police res 83 Dunbar
Sullivan James M dentist 666 Pleasant r at Fall
River
Sullivan James M (Mary L) druggist 600 Cottage
h 20 Spencer

Sullivan Jennie res 1458 Acushnet av
Sullivan Jeremiah lab r 15 Smith
Sullivan Jeremiah jr (Eliza) h 230 State

SULLIVAN JEREMIAH A (Katherine T) Man- ager J W Bishop Co 408-410 Times Bldg 908 Purchase Tel Bell 6884 h 656 Rockdale av

SULLIVAN JEREMIAH F (Annie) Undertaker and Embalmer 1546 Purchase Tels Bell 414-W Auto 1453 h 678 Cottage See Under- taking Department

Sullivan Jeremiah J lab bds 230 State
Sullivan Jeremiah T overseer Orchard bey River
bds 222 State

Sullivan Joanna cook h 257 Cedar Grove
Sullivan John (Isabel) agt Taber Mills h 251 Haw-
thorn

Sullivan John lab bds 18 Peckham
Sullivan John lab 214 S Water res 290 Sawyer
Sullivan John (Mary) firemn h 371 State
Sullivan John C lab bds 909 County
Sullivan John Edward jr died May 15 1922
Sullivan John E clk bds 25 William
Sullivan John E (Sarah) loom fixer h 176 Division
Sullivan John E (Eliza) second hd gds 1347 Pur-
chase h 17 Willis

Sullivan John F died Sept 18 1921
Sullivan John F jr clk 693 Purchase bds 9 Studley
Sullivan John James (Helen) piper 214 S Water h
584 Cottage

Sullivan John J sales bds 16 Spruce
Sullivan John J clk 674 Pleasant r 16 Spruce
Sullivan John J screw wkr h 46 Robeson
Sullivan John J opr bds 1610 Purchase
Sullivan John J student bds 193 Ash
Sullivan John L lab h 56 Linden
Sullivan John L time kpr bds 2 Wash av
Sullivan John N sales r 374 Chancery
Sullivan John Q (Ida) agt h 11 Oaklawn

Sullivan John T (Sarah) police res 8 Welcome
Sullivan John W (Anna) mason h 60 Spruce
Sullivan Joseph (Mary E) blksmth bds 8 Clark
Sullivan Joseph opr r 137 Acushnet av
Sullivan Joseph opr r 251 Hawthorn
Sullivan Joseph S clk 358 Acushnet av r 665 County
Sullivan Julia opr bds 91 Mt Vernon
Sullivan Julia opr res 988 S Water
Sullivan Julia wid John died Dec 25 1921
Sullivan Julia E nurse h 480 Cottage
Sullivan Julia S cook 139 Cottage
Sullivan Katherine r 185 Middle
Sullivan Katherine Mrs maid 343 Acushnet av h
290 do

Sullivan Katherine A sales h 1012 Pleasant
Sullivan Katherine E mus tchr 215 Maxfield bds do
Sullivan Katherine M r 111 High
Sullivan Katherine V tchr bds 83 Linden
Sullivan Kathryn A tchr C S Ashley sch r 33 Parker
Sullivan Kathryn D died Feb 5 1922
Sullivan Lawrence D lawyer 301 Olympia bldg
Tel Bell r 63 Hillman

Sullivan Lawrence J student res 251 Hawthorn
Sullivan Lena h 345 Orchard
Sullivan Loretta M clk 18 Municipal bldg bds 56
Locust

Sullivan Loretta M bds 46 Robeson
Sullivan Lydia wid Peter h 25 Nye
Sullivan Margaret h 222 State
Sullivan Margaret maid 3 Irving
Sullivan Margaret C student bds 83 Linden
Sullivan Marie G clk r 23 Homer

SULLIVAN MARK E (Sarah G) Sec-Treas Sullivan Granite & Construction Co 196 Merrimac h 732 County Tel Bell 6146

Sullivan Martin H asst supt of public bldgs 307
Municipal bldg h 78 North

Sullivan Martin H jr sales 766 Pleasant r 78 North
Sullivan Mary bkpr r 88 Mt Vernon
Sullivan Mary clk r 48 Smith
Sullivan Mary opr bds 50 Princeton
Sullivan Mary Mrs opr res 363 N Front
Sullivan Mary wid John L opr bds 363 N Front
Sullivan Mary A clk r 1389 Purchase
Sullivan Mary A dom 709 County
Sullivan Mary A bds 678 Cottage
Sullivan Mary A Mrs fore h 1 Pearl
Sullivan Mary A h 522 Bolton
Sullivan Mary B bkpr 22 William h 297 Arnold
Sullivan Mary B tchr Abraham Lincoln sch res
72 Carrol

Sullivan Mary B tel opr 57 Second r 33 Parker
Sullivan Mary C r 529 Cottage
Sullivan Mary E tchr M B White sch r 38 Linden
Sullivan Mary E (I Morgan tchr) died Jan 5 1922
Sullivan Mary E wid John F h 9 Studley
Sullivan Mary E wid Robert J h 56 Locust
Sullivan Mary L res 251 Hawthorn
Sullivan Mary M tchr T A Greene sch r 78 North
Sullivan Mary M r 665 County
Sullivan Mary M r 99 Ash
Sullivan Mary M T sales 794 Purchase h 1012 Pleasant
Sullivan Matthew police h 374 Orchard
Sullivan Michael Frank (Anna V) hosemn Eng h 7
21 Ashland pl

Sullivan Michael F (Margaret M) eng Myrtle cor
Penniman h 23 Homer
Sullivan Michael F (Lucy) overseer Hathaway Mfg
Co h 69 Sycamore
Sullivan Michael II (Sarah M) bus agt h 27 Trinity
Sullivan Michael J (Sullivan & Crocker) 128 Union
h 36 Walnut
Sullivan Michael J (Ellen V) steamftr h 62 Hussey

WEEKS BROS.

PIANO AND FURNITURE MOVING LOCAL AND LONG DISTANCE TRUCKING
HARD AND SOFT WOOD

335 Kempton Street

Tel. Bell 6223

NEW BEDFORD, MASS.

The Good Maxwell Sturtevant's Garage

NEW BEDFORD DIRECTORY, 1923

675

Sullivan M Christina tchr Thomas R Rodman sch
res 196 Ash
Sullivan Olive opr bds 86 Myrtle
Sullivan Palmer opr r 176 Division
Sullivan Patrick (Ellen A) lab h 413 Cedar
Sullivan Patrick H (Mary) eng h 974 County
Sullivan Patrick H died Oct 4 1921
Sullivan Patrick J lab h 332 Cottage
Sullivan Patrick J (Mary) mason h 218 State
Sullivan Patrick T (Bridget) bklyr h 193 Ash
Sullivan Peter F (Mary A) bkpr 640 Pleasant h
527 Cottage
Sullivan Peter F (Mary) collr h 596 S Second
Sullivan Peter F collr 928 Purchase bds 358 N Front
Sullivan Richard J mason bds 121 Austin
Sullivan Robert J (Mary E) hosemn Hose 5 h 56
Locust
Sullivan Rose E clk 688 Pleasant bds 23 Homer
Sullivan Ruth F r 46 Robeson
Sullivan Sadie opr r 8 Welcome
Sullivan Stephen H (B Isabelle) h 253 Cedar Grove
Sullivan Teresa opr bds 658 Cottage
Sullivan Thomas chauff 214 S Water r 345 Orchard
Sullivan Timothy (Mary) janitor h 2 Wash
Sullivan Timothy lab r 329 Purchase
Sullivan Timothy (134 Hillman) died Jan 11 1922
SULLIVAN TIMOTHY J (Sullivan Engineering Co) 125 N Water r at Fairhaven
Sullivan Timothy J (Mary) clk 343 Acushnet av
r 55 Newton
Sullivan Timothy J (Mary E) fore T N B Copper
Co h 83 Linden
Sullivan Timothy J opr bds 56 Linden
Sullivan Wm (Central Taxi Station) 654 Pleasant
Sullivan Wm (Mary) mach r 99 Holly
Sullivan Wm A cost acct 56 Prospect h at Fall River
Sullivan Wm E (Elizabeth) cond U St Ry Co h 25
Nye
Sullivan Wm F (Helen) cable splicer 688 Pleasant h
39 Pierce
Sullivan Wm H pntr r 584 Cottage
Sullivan Wm H (Martha) lab h 91 Willard
Sullivan Wm H opr r 974 County
Sullivan Wm S mariner r 91 Willard
Sullivan & Crocker (Michael J Sullivan) bkbndrs
128 Union
Sullivan see O'Sullivan
Sulvay David chauff bds 7 Summer st ct
Sulvay Ethel waitress r 7 Summer st ct
Sulvay Gertrude waitress r 7 Summer st ct
Sulvay James chauff bds 7 Summer st ct
Sulvay Joseph mason h 7 Summer st ct
Summer St Laundry (Z Besette and E Tremblay)
591 Summer
Summers John (Jennie) opr h 103 Ashley boul
Summers Thomas J (Emma) hosemn Engine 10 h
143 Reynolds
Sumner Elizabeth wid Thomas h 112 Arnold
Sumner Elizabeth D Mrs sales r 11 Lincoln
Sumner Margaret opr r 110 Cove
Sumner Maude h 2112 Acushnet av
Sumner Samuel (Nellie) second hd h 214 Hersom
Sumners Wm reed mkr 114 Myrtle h 83 Hillman
Sun Clothing and Shoe Co (Blozy Golda Joseph
Adams) 1248 Acushnet av
Sunderland Abraham (Annie) boss twister h 6 Fel-
ton
Sunderland Benjamin (Kate) mach h 23 Peckham
**SUNDERLAND GEORGE (Alma) Real Estate
454 Court h. do. Tel. 5311-5**
Sunderland John (Rose) gro 32 Linden h 23 Ban-
nister
Sunderland Louisa Mrs hkpr 40 Butler

Sundin Carl A (Hannah) guard First Nat Bank
h 283 Court
Sundin Hjalmer elect r 45 Pierce
Sundin Hulda M r 517 Cottage
Sundin John E (Olivia) lab h 45 Pierce
**SUNNYHURST AIREDALE KENNELS (Frank
Hawkins) High Class Dogs and Puppies 167
Durfee Tel Bell 645 See Kennels Depart-
ment**
Supczak Frank (Josephine) opr h 16 Holly
Supczak John opr bds 16 Holly
Supry Arthur (Delia) opr h 1023 Tacoma
Supry Blanche opr res 1023 Tacoma
Supry Flora opr res 1023 Tacoma
Surozinskin Wladyslaw (Mary) sales h 203 Coffin av
Surprenant Albert (Bella) pntr h 40 Ashley
Surprenant Albina Mrs h 48 Nelson
Surprenant Alfred (Virginia) opr h 214 Sawyer
Surprenant Alphege (Georgianna) opr h 185 Tink-
ham
Surprenant Amedee (Olivine) second hd h 39 Tall-
man
Surprenant Antoine R clk 1946 Purchase bds 60 Nye
Surprenant Arthur (Mary) asst supt 888 Purchase
h 204 Whitman
Surprenant Arthur (Rose) millwright h 53 Ruth
Surprenant Arthur h 312 Davis
Surprenant Caroline wid Marcel h 60 Nye
Surprenant Charles driver r 293 Coffin av
Surprenant Corinne opr res 48 Nelson
Surprenant Domina (Aurora) lunch 860 Acushnet
av h 163 Ashley boul
Surprenant Edward opr h 293 Coffin av
Surprenant Elsie opr h 293 Coffin av
Surprenant Emile (Lovina) baker h 293 Coffin av
Surprenant Emma wid Wilfred h 50 Capitol
Surprenant Hector (Leila) pntr h 26 Bullard
Surprenant Helene Mrs died July 27 1922
Surprenant John opr res 204 Sawyer
Surprenant John (Mary) third hd h 37 Bullard
Surprenant John (Eva) lunch 1871 Acushnet av h
68 Kenyon
Surprenant John B (Eva) h 68 Kenyon
Surprenant Joseph clk h 60 Nye
Surprenant Joseph (Georgette) pntr h 92 Nye
Surprenant Joseph A clk h 60 Nye
Surprenant Lucy C cashr r 336 Ashley boul
Surprenant Louisiana opr bds 183 Tinkham
Surprenant Napoleon (Irene) pntr h 1126 Frederick
Surprenant Nelson (Bertha B) clk bds 10 Studley
Surprenant Odile wid hwkr h 336 Ashley boul
Surprenant Oscar opr r 48 Nelson
Surprenant Rudolf opr r 48 Nelson
Surprenant Wilfred (Marie L) pntr h 39 Tallman
Surprenant Yvonne opr r 312 Davis
Surprenant Zephir (Anna) second hd h 12 Covell
Surprise Clothing Co (H Bloomingdale) 962 Pur-
chase
Surprise Rose dom h 68 Hathaway
Susini Octave barber 522 Pleasant and 6 Mechanic
la r 208 Kempton
Sussy Eugene (Cecile) weaver h 799 Brock av
Sutcliffe Alice wid Montague h 418 N Front
Sutcliffe Betty wid Arthur h 50 Larch
Sutcliffe Clara Mrs opr r 858 First
Sutcliffe Fred (Larcel) clk 185 Union h at Fair-
haven
Sutcliffe Henry (Bertha) mach h 63 Durfee
Sutcliffe John (Annie) carp h 179 Campbell
Sutcliffe Montague died Nov 3 1921
Suter Irving (Louise) fore 158 Bullard h 224 Har-
wich
Sutherland Bernadette opr r 270 Shaw

FIRMAN J. LECOMTE VIM and NASH TRUCKS

LAFAYETTE and NASH PLEASURE CARS

Telephones: Bell 4531--Auto 2187

115 Ashley Boulevard, New Bedford

Lumber

Est. THOS. W. CROACHER

Sash Doors, Blinds and all kinds
Builders' Supplies

Corner Water and Leonard Streets

Tel. connection

New Bedford, Mass.

676

W. A. GREENOUGH & CO.'S

Sutherland John lab res 282 Acushnet av
Sutherland Leslie H (Christine J) prin Acushnet av
sch h 386 Clinton
Sutherland Waldo A mgr 801 Purchase h 1010
Pleasant
Sutter James (Family) designer h 20 Dudley
Sutton Harry (Helen) glass blower bds 1316 Rock-
dale av
Sutton Herbert W (Marion H) asst night editor
Mercury h 374 N Front
Sutton Martha wid Abraham h kpr 374 N Front
Sutton Wm J lab h 1316 Rockdale av
Swaidner Frank (Mary) opr h 332 Tinkham
Swain Agnes wid Henry S h 69 Maple
Swain Delphina D wid Lloyd h 57 Mergan
Swain Esais R (Honora) watchmn 144 S Water h
249 Elm
Swain Frank (Mary) opr h 92 Thompson
**SWAIN FREE SCHOOL OF DESIGN Harry A
Neyland Director 391 County Tel Bell 3786**
Swain Louisa wid Frank r 10 Spruce
Swain Manuel city lab r 10 Spruce
Swain Sarah h 163 Ash
Swales George (Emma) opr h 126 Holly
Swallow Joshua (Alice) cond U St Ry Co h 66
Myrtle
Swallow Robert (Betty) watchmn h 157 Myrtle
Swallow Samuel opr res 222 Ashley boul
Swallow Samuel (Annie) second hd h 1005
County
Swan Allen W organist r 49 William
**SWAN RODOLPHUS A (Anna F) City Clerk
rm 18 Municipal bldg h 80 Walnut**
Swan Thomas asst mgr 125 N Water r William
Swan Walter A (Mary E) janitor 43 William bds
235 Chancery
Swan Wm opr r 862 First
Swan Wm A (Ellen) office mgr Penrod Mills Or-
chard h 123 Carroll
Swanberg Wm overseer 460 S Front h 862 S First
Swanburg M Louise tchr r 1372 Rockdale av
Swansey George E (Mary G) janitor Betsey Win-
slow sch h 27 Harrison
Swansey George F jr clk res 27 Harrison
Swanson Josephine maid 144 Hawthorn
Swanton Agatha L Mrs electric needle specialist
105 Hillman h do
Swanton John D (Agatha M) fore 474 Acushnet av
h 105 Hillman
Swarbuck Mary opr r 130 Crapo
Swarbuck Thomas opr h 130 Crapo
Swasey Charles A G h 58 Maple
Swasey Marion H prin Emery St sch h 58 Maple
Swasey Marion W Mrs died July 21 1921
Swasey Naomi W wid George M h 8 Bonney
Swasey see Swezey
Sweeney Alice J sten r 14 Harrison
Sweeney Angeline clk 1100 Acushnet av bds 1005
County
Sweeney Arthur L canvasser bds 122 Bonney
Sweeney Catherine cook bds 490 County
Sweeney Catherine L clk Front cor Middle bds 14
Harrison
Sweeney Charles F (Cecelia) overseer Fairhaven
Mills h 221 Hillman
Sweeney Cornelius F (Bernadette) res 81 Beetle
Sweeney Daniel (Annie) lab r 1664 Purchase
Sweeney Daniel J (Mary) dentist h 6 Ocean
Sweeney Daniel P (Mary E) police lieut Sta 5 h
980 County
Sweeney Dennis second hd r 276 Earle
Sweeney Edward (Ida S) chauff 214 S Water h 38
Beech

Sweeney Ellen C tchr Thomas Donaghy sch res 68
Arnold
Sweeney Francis firemn h 212 State
Sweeney Frank lab res 127 Sycamore
Sweeney Frank A (Margaret) chauff r 52 Kempton
Sweeney George jr lab r 81 Liberty
Sweeney George A (Catherine) eng H of C h 14
Spruce
Sweeney James P (Margaret) police h 155 Shaw-
mut av
Sweeney Johanna tchr H A Kempton sch r 68 Ar-
nold
Sweeney John (Elizabeth) lab h 52 Kempton
Sweeney John J (Thompson & Sweeney) 101 N
Second h at Fairhaven
Sweeney Laura M sten 545 Pleasant rm 26 r at
Fairhaven
Sweeney Mabel Mrs seam h 162 Smith
Sweeney Margaret C treas 105 William rm 24 bds
980 County
Sweeney Maria wid Maurice prswmn h 325 Dart-
mouth
Sweeney Mary A tchr C S Ashley sch r 14 Harrison
Sweeney Michael (Margaret R) opr h 6 Ocean
Sweeney Miles (Alice) lab h 14 Harrison
Sweeney Patrick treas 459 Mt Pleasant h at S
Dartmouth
Sweeney Wm C (Mary) opr h 122 Bonney
Sweeney see McSweeney
Sweet Benoni T (Inez) h bosemn Eng 3 r 100 Pierce
Sweet Carrie Mrs res 80 Bedford
Sweet Chester W lab r 94 Jenney
Sweet George A (Bertha) fore 81 N Water r 889
Rockdale av
Sweet George A bds 94 Jenney
Sweet George H clk r 889 Rockdale av
Sweet Herbert L (Abbie) wood 64 Chancery h at
Fairhaven
Sweet Maude nurse res 38 Madison
Sweet Melvina Mrs h 94 Jenney
Sweet Nannie P wid Job h 287 Kempton
Sweet Thomas W lather rear 82 School
Sweet Wm N driver r 94 Jenney
Sweet & Co Frank A Cummings agt cotton brokers
32 N Second
Sweetman George (Emily) carp h 860 Brock av
Sweetman Maud opr res 860 Brock av
Sweggerts Euth bds 341 Middle
Swenson Benjamin (Agnes C) U S N h 16 Studley
Swenson John L h 22 Richmond
Swenson Lilly M maid res 366 Union
Sweet Frank W photo 1071 Purchase bds 69
Walden
Sweet Warren L clk 615 Belleville av h at Fairhaven
Swiader Frank (Mary) opr h 332 Tinkham
Swierdan Isadore opr r 31 Bentley
Swierdan Magdaline wid Joseph h 31 Bentley
Swift Anderson H h 98 Campbell
Swift Annie E wid Wm E h 105 Durfee
Swift Anna H wid Wm N h 378 County
Swift Arthur Clinton (Ethel) asst treas Gosnold
Mills and Page Mfg Coh h 104 Ash
Swift Arthur D (Jennie L) h 76 Hillman
Swift Arville V (Mary) bds 152 William
Swift Bartholomew J (Marie) fixer h 53 Washburn
Swift Bert (Lydia D) mgr 31 Masonic bldg h 48
Morgan
Swift Bradford A bkpr 107 N Second bds 2 Clin-
ton pl
Swift Charles P chauff h 35 Cedar
Swift Charles R (Ada L) h lpr 5 Cannon
Swift Clarence H carp r 206 Shawmut av
Swift Elise h 197 Orchard

Frigidaire
Lighting Plants
Milking Machines
Water Systems
Electrical Appliances
Fixtures

CRANDON BROTHERS

Electrical Contractors

DELCO Light Dealers

Phone 5619

Res. Tel's 1557-3 and North Rochester 19-23

816 Kempton Street

New Bedford, Mass.

HIRST THE PLUMBER
PETER THE PIPER
RUFUS THE ROOFER

31-33 N. WATER ST.

WATER SYSTEMS
HEATING AND PIPING
SHEET METAL WORK

TELS. BELL 466, AUTOMATIC 1005.

NEW BEDFORD DIRECTORY, 1923

677

Swift Elizabeth D nurse res 2 Clinton pl
Swift Elizabeth H h 103 Spring
Swift Elizabeth P (M C Swift & Son) 157 Union h
278 do
Swift Elizabeth S wid Ezra J h 198 Middle
Swift Ezra J mgr 100 William rm 213 res 2 Clinton pl

SWIFT E STANLEY (Etta F L) Stationery 921 Purchase Tel Bell 4018 and Clerk Z Municipal bldg h 630 County Tel 4433-R See Stationers Department

Swift Francis H res 112 Liberty
Swift Frank W H (Rachel B) sales h 35 Cedar
Swift Frederick M h 43 Arnold
Swift George A (Emily F) clk h 98 Campbell
Swift George D (Theresa) eyelet mkr h 435 Cottage
Swift Gordon sales bds 2 N Second
Swift Guy C sales 160 Clinton h at Fairhaven
Swift Helen F sten 20 Market rm 12 h at Fairhaven

Swift Horace W (Adelaide M) sales 70 Union h 66 Russell
Swift Isabel L tchr Thomas R Rodney sch bds 76 Hillman

SWIFT JIREH JR Pres New Bedford Five Cents Savings Bank 791 Purchase h at S Dartmouth

Swift Jireh School 355 Stella L McCarthy prin 2197 Acushnet av
Swift John J (Annie) weaver h Division
Swift Josephine bkpr 61 William r 57 Walnut
Swift Lottie optician bds 172 Palmer
Swift Margaret spinner res 206 Division
Swift Marjorie res 2 Clinton pl
Swift Mary E wid Herbert b 62 Shawmut av

SWIFT MERTON W (Harriet A) (Merton W Swift & Co) Public Accountant h 2 Clinton pl

SWIFT MERTON W & CO (Merton W Swift) Public Accountants Book Store Building 222 Union Bell and Automatic phones See Accountants Department

SWIFT M C & Son (Elizabeth P Swift and Mrs Sarah E S Brownell) Men's Clothiers and Furnishers 157-159 Union Tels Bell 1011 Automatic 1195 See right bottom lines and Clothier's Department

Swift Obed N (Alice J) (Gatenby & Swift) 81 N Second h 137 Chestnut

Swift Ralph K (Ellen A) fore 43 Church h 62 Shawmut

Swift Ralph S (Mildred M) sales 1 Bridge sq h 69 Brigham

Swift Robinson sales r 14 Eighth

Swift Rusa W nurse h 10 Junior

Swift Sarah L died Mar 5 1922

SWIFT STATIONER (E Stanley Swift) Stationery and Photo Supplies 921 Purchase Tel Bell 4018 See Stationers Department

Swift Wm E died April 10 1922

Swift Susan C wid Leander H h 54 North

Swift Thatcher S (Elizabeth) garage h 172 Palmer

Swift Walter C (Mary) city lab h 105 Durfee

Swift & Co M B Foley mgr whol prov 1 Bridge sq

Swiggetts Edith wid Spencer r 341 Middle

Swindlehurst John (Jane) opr h 167 Richmond

Swindlehurst John J clk r 271 Weld

Swindlehurst Mary opr r 171 Richmond

Swindlehurst Wm E (Elizabeth) opr h 271 Weld

Swire Ernest E fixer h 296 Davis

Swiszcz Jozef (Apolonia) opr h 180 Coffin av

Swistak George J opr bds 194 N Front

Swistak Joseph (Annie) opr h 194 N Front

Swistak Theodore (Wanda) c pr h 28 Holly
Swoznicki Wladyslaw (Mary) sales h 203 Coffin av
SYCAMORE ST GARAGE M P Bonney Manager 24 Sycamore See Automobile Dept

Sykes Alice E r 322 Austin

Sykes Benjamin (Maria) cont 16 Highland h do

Sykes Bertha M opr bds 118 Hathaway

Sykes Charles (Flora) twister h 118 Hathaway

Sykes Charles E chauff 9 William h at N Fairhaven

Sykes Clara L opr bds 118 Hathaway

Sykes Clarence W B (Corah) clk P O h 386 Ash

Sykes Ellen wid George h 118 Hathaway

Sykes Florence yarn insp bds 70 Rockland

Sykes George mason r 322 Austin

Sykes George shipbldr r 118 Hathaway

Sykes George T (Martha E) mach h 192 Belleville rd

Sykes Irving S (Mabel) edge trimmer h 1358 Pleasant

Sykes Irving S jr clk bds 1358 Pleasant

SYKES JAMES Mason Contractor and Builder 322 Austin h do Both Phones See page 50

Sykes Jane E opr r 16 Highland

Sykes John (John Sykes & Son) h 322 Austin

Sykes John mason r 16 Highland

Sykes John R (Pansy) spinner h 337 Tinkham

Sykes John & Son (John Sykes) masons 322 Austin

Sykes Jos Bros mfrs mill supplies John E Thomas mgr 242 N Water

Sykes Joseph opr h 14 Harmony

Sykes Joseph (Jessie) mach r 163 Belleville av

Sykes Leonard r 16 Highland

Sykes Lillian H opr bds 118 Hathaway

Sykes Louisa wid Gledhill hkpr bds 68 Parker

Sykes Lucy A wid Wm P hairdresser 386 Ash bds do

Sykes Mary A opr h 118 Hathaway

Sykes Mary E drsmkr 322 Austin r do

Sykes Ruth cook 11 Moreland ter

Sykes Thomas opr res 850 First

Sykes Wm piper bds 68 Parker

Sykes Wm (Mary E) gro 75 Church h 394 Earle

Sylk Claire nurse r 164 Elm

Sylvan John (Mary) elect h 1055 Brock av

Sylvia Arthur (Celia) hlpr h 63 Chancery

Sylvester Anna Mrs restr 950 S Water h 954 do

Sylvester Domingos (Jennie) lab h 399 S Second

Sylvester Elwyn opr r 488 Pleasant

Sylvester Eugene lino Standard res at N Westport

Sylvester Florence P clk r 1187 Pleasant

Sylvester Francisco E opr r 107 Davis

Sylvester Fred A (Clara M) mgr 180 N Second h 1187 Pleasant

Sylvester *see* Sylvester

Sylvia Adelina (Annie) opr h 68 Acushnet av

Sylvia Adolph lab h 79 Thompson

Sylvia Adolph opr res 10 Nelson

Sylvia Agnes G clk 41 William res 145 Bonney

Sylvia Agosto (Mary J) h 59 Crapo

Sylvia Albert silversmith res 67 Taber

Sylvia Aldina Mrs h 12 Briggs

Sylvia Alexander P (Anna) dentist 291 Purchase h do

Sylvia Alexandria Mrs r 234 River rd

Sylvia Alexandrina opr h 119 Rivet

Sylvia Alfred (Elizabeth) mach r 100 Lombard

Sylvia Alfred A (Virginia S) opr h 640 First

Sylvia Alfred J (Jennie) clk U St Ry Co h 116 Dartmouth

Sylvia Alfred P (Hortense) lab h 362 Orchard

Sylvia Alice opr r 135 Jenny Lind

Sylvia Alice J r 225 Allen

Sylvia Alves clk 11 N Second r 473 S First

Sylvia Amador mach h 135 Pleasant

Sylvia Amanda box mkr r 236 Purchase

Sylvia Amelia Mrs h 132 Field

C. E. Beckman Co. AWNINGS

15-35 Commercial Street

Tel. Bell 5010

Hammocks

Tents

AUTOMATIC TELEPHONE CO. OF NEW BEDFORD

43 WILLIAM STREET
AUTOMATIC TELEPHONE BUILDING

678

W. A. GREENOUGH & CO.'S

Sylvia Angeline opr r 168 Hemlock
 Sylvia Angeline opr r 31 Sidney
 Sylvia Ann F clk 1087 Acushnet av r 322 Wood
 Sylvia Anna opr res 349 Belleville av
 Sylvia Anna wid r 1566 Acushnet av
 Sylvia Anna wid Antone opr h 71 Forest
 Sylvia Anna R opr bds 135 Pleasant
 Sylvia Annette opr r 38 Swift
 Sylvia Annie opr r 27 Dunbar
 Sylvia Annie bds 549 John
 Sylvia Annie Mrs h 18 Salisbury
 Sylvia Annie Mrs h 438 S Second
 Sylvia Annie D Mrs died May 7 1922
 Sylvia Anthony (Meda) chauff h 138 Davis
 Sylvia Anthony chauff r 65 Walden
 Sylvia Anthony C clk 231 Union
 Sylvia Anthony E chauff 39 Union bds 251 Dartmouth
 Sylvia Anthony J clk bds 64 Hall
 Sylvia Anthony L overseer 545 Orchard r at Dartmouth
 Sylvia Anthony M (Gertrude B) janitor h 17 Reynolds
 Sylvia Anthony P (Stella P) lab h 55 County
 Sylvia Anthony R (Isabel) loom fixer h 87 Briggs
 Sylvia Antoinette res 69 South
 Sylvia Antone constable h 21 Ashley
 Sylvia Antone (Albina) copper wkr res 181 Ashley boul
 Sylvia Antone (Carrie) driver h 213 S Front
 Sylvia Antone (Mary) fsh h 329 S Front
 Sylvia Antone lab r 51 Central
 Sylvia Antone opr r 498 S Second
 Sylvia Antone opr h 55 Potomska
 Sylvia Antone (Mary) opr h 20 Roosevelt
 Sylvia Antone (Adelle) carp h 164 Rockland
 Sylvia Antone (Sophie) opr h 9 Abbott
 Sylvia Antone (Francis) opr h 48 Babbitt
 Sylvia Antone (Gertrude) opr h 160 Crapo
 Sylvia Antone (Philomena) opr h 23 Holly
 Sylvia Antone (Marie) opr h 443 Rivet
 Sylvia Antone (Mary) opr h 328 S Front
 Sylvia Antone (Gertrude) opr h 53 S Second
 Sylvia Antone (Mary) opr h 1103 County
 Sylvia Antone (Frances) farmer h 176 Durfee
 Sylvia Antone opr res rear 203 Blackmer
 Sylvia Antone opr r 46 Crapo
 Sylvia Antone opr res 100 S Second
 Sylvia Antone opr res 141 S Second
 Sylvia Antone (Rose) watchmn h 51 Crapo
 Sylvia Antone (Eugenia) firemn h 83 Rockland
 Sylvia Antone died March 16 1922
 Sylvia Antone A (Emily) constable h 323 S Second
 Sylvia Antone A (Mary) watchmn h 33 Swift
 Sylvia Antone B (Mary) h 39 Thompson
 Sylvia Antone E tmstr h 109 Potomska
 Sylvia Antone F (Rose) (Atone F Sylvia & Bros) h 274 Orchard
 Sylvia Antone F (Frances) opr h 77 Fruit
 Sylvia Antone F (Olivia) police h 155 Morgan
 Sylvia Antone F & Bros (Antone F Joseph F Manuel F and Frank F) coopers 353 S Second
 Sylvia Antone G (Isabell) cabt mkr h 446 Allen
 Sylvia Antone J eyelet wkr r 30 Viall
 Sylvia Antone L chauff bds 33 Rounds
 Sylvia Antone L (Louise) wvr h 405 Orchard
 Sylvia Antone L (Ida) yd mstr 750 Belleville av h 40 Concord
 Sylvia Antone L (Amelia) h 341 Dartmouth
 Sylvia Antone P (Emily) eyelet wkr h 52 Briggs
 Sylvia Antone P lab r 25 Harrison
 Sylvia Antone S (Lillian) opr h 143 Division
 Sylvia Antone T h 103 N Second

Sylvia Antonio A (Carrie) (Rogers & Sylvia) 100 Potomska h 96 Dartmouth
 Sylvia Antonio S (J Damase) lab h 30 Dartmouth
 Sylvia Archie A (Ethel V) police h 56 Rockland
 Sylvia Arthur J clk 71 William bds 225 Allen
 Sylvia Arthur V (Elvira) opr h 190 Hemlock
 Sylvia Bartholomew (Mary J) fishermn h 329 S Front
 Sylvia Bella r 234 River rd
 Sylvia Benedict J (Flora) opr h 21 Spooner
 Sylvia Benjamin F (Mary) driver h 15 Penniman
 Sylvia Bros (Joseph and George) prov 1040 S Water
 Sylvia Building 1446-1454 Acushnet av
 Sylvia Carl F (Margerida) steamftr h 178 Dartmouth
 Sylvia Carlos opr h 15 Abbott
 Sylvia Carlotta wid Ildefonso h 75 Peckham
 Sylvia Carrie spooler r 138 Bedford
 Sylvia Carrie opr r 15 Abbott
 Sylvia Carrie tailoress 302 Olympia bldg r 301 Court
 Sylvia Carrie Mrs bds 173 Ash
 Sylvia Catherine C opr r 234 Allen
 Sylvia Catherine M bkpr 149 County bds 6 Green
 Sylvia Charles clk 286 Acushnet av r 164 Rockland
 Sylvia Charles opr r 33 Sidney
 Sylvia Charles (Fannie) opr h 19 Mill rd
 Sylvia Charles (Mary) chauff h 33 Babbitt
 Sylvia Charles C opr bds 75 Peckham
 Sylvia Charles L (Lydia) sales h Braley rd
 Sylvia Charles L bds 110 South
 Sylvia Charles P (Theresa) second hd h 24 Crapo
 Sylvia Christina maid Almhouse r do
 Sylvia Christina opr r 68 Blackmer
 Sylvia Christopher (Catherine) drillwkr h 234 Allen
 Sylvia Clara A opr r 9 Campbell
 Sylvia Clarence clk r 411 Orchard
 Sylvia Clarence C (Albina) sales Bridge sq h 10 Emerson
 Sylvia Clarence V (Rose) shoerpr 812 Rockdale av h 22 Lexington
 Sylvia Clothilde r 55 Smith
 Sylvia Constantine tinsmith r 477 Mill
 Sylvia Constantine A (Rose) opr h 31 Babbitt
 Sylvia Constantine M (Mary J) gro 277 Kempton h 178 Chancery
 Sylvia Constantine M jr (Margaret T) shipper 984 Purchase h 592 Kempton
 Sylvia Constantine R (Mabel) (Teixeira & Sylvia) 108 Nash rd h Mt Pleasant
 Sylvia Desente wid Joseph S died April 20 1922
 Sylvia Diolinger opr r 122 Fair
 Sylvia Domingos (Emily) clk h 26 Babbitt
 Sylvia Domingos (Palmira) farmer h 377 Shawmut av
 Sylvia Domingos J (Prudence) opr h 26 Babbitt
 Sylvia Edward A (Elvira) fishermn h 324 S Front
 Sylvia Edward C baker 42 Brigham bds 67 Taber
 Sylvia Edward C (Eva S) elect 668 Pleasant h 775 S First
 Sylvia Edward F (Mary) opr h 156 Purchase
 Sylvia Edward J opr r 38 Borden
 Sylvia Eliza M wid Wm h 12 Sears
 Sylvia Elizabeth II r 178 Chancery
 Sylvia Elsie bds 61 Merrimac
 Sylvia Elsie M r 119 Rotch
 Sylvia Elvira A tchr r 5 Clay
 Sylvia Emanuel V (Mary E) h 110 South
 Sylvia Emily opr r 1587 Purchase
 Sylvia Emily clk r 89 Pleasant
 Sylvia Emily Mrs h 128 County
 Sylvia Ermalinda Mrs h 33 Sidney
 Sylvia Ernest (Balbina) opr h 35 Independent

E. H. ROLLINS & SONS : Investment Bonds
 Room 3 Cornell Bldg., New Bedford
 200 Devonshire Street, Boston
 Telephone Bell 5854
 Founded 1876

PELEG H. SHERMAN 505 COUNTY ST.
FUNERAL DIRECTOR AND EMBALMER

OFFICE PHONES
 Bell 690-W Auto. 1305

RESIDENCE PHONES
 Bell 690-R. Auto. 1306

Squire S. Davis Co.

Tel. Bell 874

416 Acushnet Avenue

DISTRIBUTORS OF



MOTOR CARS

NEW BEDFORD DIRECTORY, 1923

679

Sylvia Ernest (Frances) opr h 125 Bonney
 Sylvia Ernest M (Sylvia & Victorino) 131 Mt Ver-
 non
 Sylvia Eunice I bkpr r 64 Hall
 Sylvia Fannie warper tender bds 311 Arnold
 Sylvia Fannie Mrs h 19 Hemlock
 Sylvia Fannie wid John h 249 Allen
 Sylvia Flora opr res 58 Rockdale av
 Sylvia Florence E sten 10 S Sixth r 41 Emerson
 Sylvia Florence M res 163 Field
 Sylvia Frances wid Antone h 67 Taber
 Sylvia Francis (Georgiana) carp r 7 Edna
 Sylvia Francis opr bds 262 S Second
 Sylvia Francis A farmer h 640 Mt Pleasant
 Sylvia Francis A jr farmer r 640 Mt Pleasant
 Sylvia Francisco (Fannie) opr h 525 N Front
 Sylvia Frank (Mary) mariner h 18 Madison
 Sylvia Frank (Wilhemina) baker h 92 Jouvett
 Sylvia Frank (Anna) carp h 69 Delano
 Sylvia Frank (Mary) gro h 40 Mosher
 Sylvia Frank oiler h 429 First
 Sylvia Frank (Albertina) opr h 15 Beetle
 Sylvia Frank (Marianna) h 385 Bolton
 Sylvia Frank (Mary) opr h 143 Coffin av
 Sylvia Frank (Mary) opr h 34 South
 Sylvia Frank (Mary) opr h 473 S Water
 Sylvia Frank opr r 51 Central
 Sylviz Frank opr res 143 Coffin av
 Sylvia Frank opr r 349 Earle
 Sylvia Frank (Anna) opr r 525 S Second
 Sylvia Frank opr r 33 Sidney
 Sylvia Frank (Mary) h shoewkr 55 Katherine
 Sylvia Frank auto washer 87 Tremont bds 549 John
 Sylvia Frank jr clk r 40 Mosher
 Sylvia Frank jr (Mary) lab h 36 Sagamore
 Sylvia Frank E (Sarah) lab h 311 Arnold
 Sylvia Frank E jr (Helen) mgr 126 S Sixth h 190
 Summer
 Sylvia Frank F (Mary) barber 278 Purchase h 277
 do
 Sylvia Frank F (Fannie F) lab h 63 School
 Sylvia Frank F (Rita) (Antone F Sylvia & Bros)
 353 S Second
 Sylvia Frank F (Mary) opr h 21 Independent
 Sylvia Frank J (Fanny) gardener h 225 Allen
 Sylvia Frank L (Minnie C) pres h 119 Rotch
 Sylvia Frank M second hd h 31 Sidney
 Sylvia Frank P (Margaret) mason h 30 Hollyhock
 Sylvia Frank P jr hlpr bds 30 Hollyhock
 Sylvia Frank T roll coverer bds 1445 Pleasant
 Sylvia Frank W (Emma) A capt police sta 1 h 41
 Emerson
 Sylvia Fred C (Mary) opr h 60 Howland
 Sylvia Frederick mach 1150 Purchase r 54 Maxfield
 Sylvia Fantone (Anna F) opr h rear 35 Acushnet av
 Sylvia Gabriel F opr h 50 S Second
 Sylvia George (Sylvia Bros) r at Dartmouth
 Sylvia George lab res 163 Field
 Sylvia George U S A bds 23 Clover
 Sylvia George E dept mgr 790 Purchase h at Fair-
 haven
 Sylvia George F (Mary) clk h 198 Bonney
 Sylvia George G (Clara M) (Sylvia & Brown) and
 (Elmwood Garage) h 543 Union
 Sylvia George H (Alice G) Sales h 100 Bedford
 Sylvia George L chaufr r 1253 Purchase
 Sylvia George M shoewkr r 178 Chancery
 Sylvia George P (Mary) refiner h 167 County
 Sylvia Georgianna wid Alfred clk 745 Kempton h do
 Sylvia Gustave opr h 209 Brook
 Sylvia Hazel A insp r I Oak
 Sylvia Helen A supervisor 222 Union rm 202 res
 4 Warwick

Sylvia Henry (Lucretia R) fishermn h 75 Crapo
 Sylvia Henry (Mary) opr h 38 Nelson
 Sylvia Hilda student bds 301 Court
 Sylvia Inez wid Gregorio h 70 Nelson
 Sylvia Isabella L maid 199 Arnold
 Sylvia Isabella A clk 1115 Acushnet av r 280 Shaw
 Sylvia Isabelle R h 53 Katherine
 Sylvia Jacintho h 32 Kane
 Sylvia James M (Jane L) garage 321 Dartmouth
 and variety 321 do 325 do
 Sylvia James P (Mary) opr h 56 Babbitt
 Sylvia Jenny opr r 96 Lombard
 Sylvia Jesse (Mary) opr h 58 Rockdale av
 Sylvia Jesse (Mary A) h 62 Briggs
 Sylvia Jessie (Georgianna) h 206 Crapo
 Sylvia Joaquim (Mary) mariner h 184 Acushnet av
 Sylvia Joaquim A opr r 35 Thompson
 Sylvia Joaquim F (Mary) opr h 314 Rivet
 Sylvia Joaquim M opr r 2 Warwick
 Sylvia Joaquim P (Alexadrina) lab h 78 Independent
 Sylvia Joaquim P (Mary) toolmaker h 1581 Pur-
 chase
 Sylvia Joaquin R (Mary) opr h 347 Rivet
 Sylvia Joaquina L wid Manuel F h 136 Thompson
 Sylvia John carp res 25 Howland
 Sylvia John (Anna) chaufr h 314 N Front
 Sylvia John chaufr 11 N Second r 473 First
 Sylvia John (Veronica) cond h 590 Coggeshall
 Sylvia John (Julia) farmer h 390 Rockdale av
 Sylvia John (Mary) fruit whlr h 333 Kempton
 Sylvia John (Mariana D) lab h 126 Fair
 Sylvia John lab r 5 Campbell
 Sylvia John (Bella) opr h 14 Howland
 Sylvia John (Laura) opr h 79 Prospect
 Sylvia John (Mary) opr h 81 Independent
 Sylvia John (Mary) opr h 60 Mosher
 Sylvia John (Virginia) lab h 81 Mosher
 Sylvia John opr r 46 Crapo
 Sylvia John (Maryanna) vwr h 617 Summer
 Sylvia John hosemn Eng 3 res 145 Armour
 Sylvia John (Celia V) lab h 262 Orchard
 Sylvia John (Emily) carp h 48 Stowell
 Sylvia John (Ida) opr h 8 Granfield
 Sylvia John (Mary F) tack mkr h 145 Bonney
 Sylvia John A (Sophie) cond U St Ry Co h 32
 Mosher
 Sylvia John A drillwkr r 22 Babbitt
 Sylvia John A (Gertrude) opr res 168 Bonney
 Sylvia John A (Elizabeth A) elect cond 131 Black-
 mer and 581 Allen h do
 Sylvia John A (Caroline) student res 55 Independ-
 ent
 Sylvia John B cond U St Ry Co h 450 First
 Sylvia John B (Rita) clk h 664 S Water
 Sylvia John B (Mary) opr h 75 Hemlock
 Sylvia John B (Mary) second hd h rear 203 Black-
 mer
 Sylvia John C (Mary) drillwkr h 106 Tremont
 Sylvia John C jr (Jesusina C) opr h 24 Katherine
 Sylvia John D third hd r 167 County
 Sylvia John de (Mary) opr h 516 Second
 Sylvia John E (Mary) third hd h 21 Spooner
 Sylvia John E (Clara T) h 67 Sidney
 Sylvia John E jr (Mary) gro 977 S Water h 67 Sid-
 ney
 Sylvia John F (Mary F) hosemn Eng 4 h 152 Wash
 Sylvia John F (Mary Z) opr h 4 Spooner
 Sylvia John G (Mary V) gardener h 163 Field
 Sylvia John G (Rose A) opr h 59 Crapo
 Sylvia John G jr chaufr res 163 Field
 Sylvia John J (Florence R) comb ctr h 1064 County
 Sylvia John J fore h 82 Crapo
 Sylvia John J (Philomena) h 71 Rockland

JAMES A. GROURKE

Bell Tel. 6538

Room 202 Olympia Building, New Bedford, Mass.

Accountant :
 Income Tax Specialist :
 Auditor :
 :
 :
 :
 :
 :

AKIN-DENISON CO. FORCE FACTORY URNACE AMILY COAL

Mr. & Mrs. Frank E. Francis
100 BONNEY
MOTOR AND HORSE DRAWN SERVICE
DAY AND NIGHT CALLS ANSWERED
Undertakers and Registered Embalmers
 Tels. Bell 5424 and Bell 2996W.

WORDELL & McGUIRE CO.
CLOTHING AND FURNISHINGS FOR DAD AND HIS LAD
778 PURCHASE STREET **At The Sign of the Street Clock.**

680

W. A. GREENOUGH & CO.'S

- Sylvia John J jr barber 552 Pleasant r 421 do
- Sylvia John J jr bds 71 Rockland
- Sylvia John L died Mar 26 1922
- Sylvia John M (Anna M) lab h 134 N Second
- Sylvia John M (Mary G) carp h 39 Thompson
- Sylvia John M jr opr r 39 Thompson
- Sylvia John P (Augustina) carp h 20 George
- Sylvia John P (Mary) lab h 37 Columbia
- Sylvia John R died Mar 31 1922
- Sylvia John S (Marianna) opr h 617 Summer
- Sylvia John S opr h 20 Katherine
- Sylvia Joseph (Sylvia Bros) 1040 S Water h at Dartmouth
- Sylvia Joseph (Josephine) chauff r 207 River
- Sylvia Joseph hlpr 150 Pleasant
- Sylvia Joseph (Lena) h 51 Central
- Sylvia Joseph cond U S Ry Co r 450 First
- Sylvia Joseph copperwrk res 146 Belleville av
- Sylvia Joseph fisherman r 2 N Second
- Sylvia Joseph police r 5 Campbell
- Sylvia Joseph gardener 249 Ashley boul h Brooklawn Park drive
- Sylvia Joseph lab h 549 John
- Sylvia Joseph (Lucy) lab h 549 John
- Sylvia Joseph mech 365 Mill h at N Dartmouth
- Sylvia Joseph (Antoinette) opr h 125 Winterville rd
- Sylvia Joseph opr h 122 Purchase
- Sylvia Joseph (Friedmana) opr h 428 S Front
- Sylvia Joseph (Julia) opr h 122 Purchase
- Sylvia Joseph (Mary) opr h 52 Hall
- Sylvia Joseph (Philomina) opr h 16 Cotter
- Sylvia Joseph (Helen) opr h 68 Kenyon
- Sylvia Joseph (Mary) opr h 259 S Front
- Sylvia Joseph (Adelaide) opr h 14 Madison
- Sylvia Joseph (Margaret) opr h 281 S Second
- Sylvia Joseph (Matilda) opr h 82 Phillips av
- Sylvia Joseph (Mary) farmer res 176 Durfee
- Sylvia Joseph (Mary) opr h 8 Shore
- Sylvia Joseph (Palмира) opr h 251 State
- Sylvia Joseph opr res 447 Allen
- Sylvia Joseph opr bds 349 Earle
- Sylvia Joseph opr res 69 South
- Sylvia Joseph lab h 62 Grinnell
- Sylvia Joseph pntr h 301 Court
- Sylvia Joseph (Mary) drill wkr h 12 Babbitt
- Sylvia Joseph (Rose) carp r 125 Bonney
- Sylvia Joseph clk h 122 Fair
- Sylvia Joseph (Virginia) eng h 48 Briggs
- Sylvia Joseph (Laurina) opr h 35 Independent
- Sylvia Joseph (Virginia) opr h 168 Hemlock
- Sylvia Joseph (Mary R) opr h 215 Shawmut av
- Sylvia Joseph (Armina) opr h 61 Acushnet av
- Sylvia Joseph (Mary) silver plater h 35 Thompson
- Sylvia Joseph (Mary) h 46 Crapo
- Sylvia Joseph r 340 Nash rd
- Sylvia Joseph jr clk r 48 Briggs
- Sylvia Joseph jr opr h 206 S Front
- Sylvia Joseph A (Mary) carp h 581 Allen
- Sylvia Joseph A (Andre Bros) h at Dartmouth
- Sylvia Joseph A (Julia) loomfixer h 9 Kirby
- Sylvia Joseph A (Teresa M) mach h 446 Chancery
- Sylvia Joseph A (Laura) opr h 122 Purchase
- Sylvia Joseph B (Mary A) opr h 75 Hemlock
- Sylvia Joseph C opr h 184 County
- Sylvia Joseph C died Feb 16 1922
- Sylvia Joseph de G (Rose) gardener h 90 James h do
- Sylvia Joseph D (Mary) helper N B Ice Co h 83 Forest
- Sylvia Joseph D lab h 83 Forest
- Sylvia Joseph D (Marianna) r opr 131 Nash rd
- Sylvia Joseph E (Emily) driver h 49 Maxfield
- Sylvia Joseph E (Mary) shoemkr h 349 Belleville av
- Sylvia Joseph F (Rita) (Antone F Sylvia & Bros) h 100 Hall
- Sylvia Joseph F (Rosa) lab h 7 Edna
- Sylvia Joseph F opr res 451 Purchase
- Sylvia Joseph F (Mary E) pntr h 186 Chestnut
- Sylvia Joseph G (Theresa) cook Almshouse h 483 Brock av
- Sylvia Joseph G jr clk 518 Union and (Elmwood Garage) h 90 James
- Sylvia Joseph J (Mary C) opr h 38 Borden
- Sylvia Joseph L (Mary) lab h 540 River
- Sylvia Joseph M overseer Sharp Mfg Co h 16 Columbia
- Sylvia Joseph M lab h 32 Acushnet av
- Sylvia Joseph O (Blinda) O h 109 Dunbar
- Sylvia Joseph P driver 317 Dartmouth bds 136 Field
- Sylvia Joseph P (Angeline) farmer 20 George
- Sylvia Joseph P (Antonia) uphol h 30 Kane
- Sylvia Joseph P mach r 30 Hollyhock
- Sylvia Joseph P (Mary) sub fore st dept h 477 Mill
- Sylvia Joseph P jr (Lena) opr r 51 Central
- Sylvia Joseph P jr (Palmita) pntr h 13 Mosher
- Sylvia Joseph R (Rosaria) opr r 108 Sidney
- Sylvia Joseph S (Mary) farmer h 640 Mt Pleasant
- Sylvia Joseph S (Hortense) second hd h 27 Stackhouse
- Sylvia Joseph V (Catherine) h 526 Purchase
- Sylvia Joseph W res 58 Rockdale av
- Sylvia Josephine Mrs hkr h 102 Purchase
- Sylvia Julia wid h 1 Oak
- Sylvia Juliet opr bds 75 Peckham
- Sylvia Julia wid Frank opr h 165 Grinnell
- Sylvia Julia M wid Manuel L died Mar 19 1922
- Sylvia Julio opr h 97 Grinnell
- Sylvia Julius C blkmsht 238 Dartmouth h 5 Clay
- Sylvia Katherine opr bds 4 Warwick
- Sylvia Katherine drsmkr 53 Dartmouth bds do
- Sylvia Katherine Mrs opr h 9 Campbell
- Sylvia Katherine M bkpr res 359 County
- Sylvia Laura T buyer 182 Union h 110 South
- Sylvia Leander (Louisa) opr h 281 S Second
- Sylvia Lena opr h 65 Delano
- Sylvia Lena opr r 126 Fair
- Sylvia Leonard A (Florence W) apt h 33 Junior
- Sylvia Lillian M treas 386 Acushnet av bds 110 South
- Sylvia Louis (Theresa) chauff res 549 John
- Sylvia Louis (Georgianna) cond h Brooklawn Park drive
- Sylvia Louis (Isabel) fisherman h 17 Margin
- Sylvia Louis (Carolina A) opr r 319 S Second
- Sylvia Louis opr bds 259 S Second
- Sylvia Louis M (Mary) opr h 43 Division
- Sylvia Louisa wid Joseph B h r 203 Blackmer
- Sylvia Luciano (Rose) opr h 147 Pleasant
- Sylvia Lucy clk 180 Union r 26 Babbitt
- Sylvia Lucy hkrp 549 John
- Sylvia Lucy Mrs h 168 Bonney
- Sylvia Mabel Mrs h 2009 Purchase
- Sylvia Manuel asst fore 158 Bullard h 19 Hemlock
- Sylvia Manuel (Virginia) opr h 15 Cleveland
- Sylvia Manuel (Mary) cook h 79 Thompson
- Sylvia Manuel (Adelaide) opr h 564 S Water
- Sylvia Manuel (Laura) chauff h 30 Viall
- Sylvia Manuel chauff 94 Front h at E Fairhaven
- Sylvia Manuel chauff bds 18 Salisbury
- Sylvia Manuel clk r 783 S Water
- Sylvia Manuel doffer h 428 Front
- Sylvia Manuel (Isabel) lab h 341 First
- Sylvia Manuel (Mary) lab h 67 Acushnet av
- Sylvia Manuel (Mary) lab h 102 Mosher
- Sylvia Manuel mason res 132 Field

"Exide" BATTERY SERVICE
Giant Storage Battery Co. 498 County St., New Bedford
 Telephone 4180

PAINt and HARDWARE

Bell Phone 4233.
NORRIS
738 PLEASANT ST.
Opp. New Hotel.

NEW BEDFORD DIRECTORY, 1923

681

Sylvia Manuel (Ludwina) opr h 137 Coffin av
Sylvia Manuel (Elizabeth) opr h 232 Dawson
Sylvia Manuel (Mary) opr h 626 First
Sylvia Manuel opr h 450 First
Sylvia Manuel (Amelia) opr h 308 S Front
Sylvia Manuel (Evangeline) opr h 38 Swift
Sylvia Manuel (Rose) opr h 80 Winsor
Sylvia Manuel (Bella) opr h 5 Campbell
Sylvia Manuel opr h 450 S Second
Sylvia Manuel (Claudine) opr h 52 Rockland
Sylvia Manuel (Gertrude S) opr h 438 r S Second
Sylvia Manuel (Emily) opr h 532 Rivet
Sylvia Manuel (Isabelle) opr h 232 Dawson
Sylvia Manuel (Mary) opr h 450 S Second
Sylvia Manuel (Mary) opr h 39 Hemlock
Sylvia Manuel (Rose) opr h 79 Katherine
Sylvia Manuel opr bds 143 Coffin av
Sylvia Manuel opr h 72 S Second
Sylvia Manuel opr r 88 Cove
Sylvia Manuel lab r 1356 Acushnet av
Sylvia Manuel (Emily) prov h 74 Nelson
Sylvia Manuel (Frances) stable kpr h 49 Division
Sylvia Manuel mill wrk r 7 Stanton ct
Sylvia Manuel second hd r 19 Hemlock
Sylvia Manuel (Delvina) tack-mkr h 137 Coffin av
Sylvia Manuel (Emelia) baker h 403 Rockdale av
Sylvia Manuel (Gloria) opr h 103 Hemlock
Sylvia Manuel A (Amelia) fore 163 Pleasant r 231 Pleasant
Sylvia Manuel A fish 100½ Potomska h 400 S Second
Sylvia Manuel A (Salvina) opr h 178 Dartmouth
Sylvia Manuel B gardener 140 Dartmouth h do
Sylvia Manuel B (Mary M) speeder tender h 77 Katherine
Sylvia Manuel C (Mary) opr h 455 Belleville av
Sylvia Manuel C (Agnes) opr h 49 Stephen
Sylvia Manuel C (Mary) fore h 459 Allen
Sylvia Manuel D (Guilmina) auto rpr h 439 Bolton
Sylvia Manuel D (Constance) lab h 31 Bullard
Sylvia Manuel E jr (Mary) sales h 38 Swift
Sylvia Manuel E (Lena) fisherman h 19 Wash
Sylvia Manuel E (Mary) opr h 24 County
Sylvia Manuel E (Louisa) photo 251 Dartmouth h do
Sylvia Manuel E (Mary) auto supplies 130 County h 25 Lombard
Sylvia Manuel E jr boat bldr ft Potomska h 95 Prospect
Sylvia Manuel F (Mary) h 36 Acushnet av
Sylvia Manuel F (Estuflina) firemn h 100 Lombard
Sylvia Manuel F (Adelaide) carp h 301 Hawthorn
Sylvia Manuel F (Anna) hlpr h 75 Hemlock
Sylvia Manuel F (Ludvina) (Antone F Sylvia & Bros) h 277 Orchard
Sylvia Manuel F (Mamic) opr h 388 Rockdale av
Sylvia Manuel F jr (Mary) boxmkr r 100 Lombard
Sylvia Manuel G (Gloria) opr h 103 Hemlock
Sylvia Manuel J (Mary) fisherman h 39 Viall
Sylvia Manuel J (Mary R) elect h 16 Griffin
Sylvia Manuel I (Susan) h 4 Warwick
Sylvia Manuel J opr r 53 Dartmouth
Sylvia Manuel J (Margaret) opr h 201 Rockland
Sylvia Manuel J jr (Rose) opr h 40 Hemlock
Sylvia Manuel L (M L Sylvia & Co) 781 S Water h at Dartmouth
Sylvia Manuel L (Mary) clk 119 Union h 54 Hall
Sylvia Manuel L (Mary) opr h 32 State
Sylvia Manuel M (Linnie) firemn h 291 Dartmouth
Sylvia Manuel M (Marion) lab h 133 Jenny Lind
Sylvia Manuel M (Mary F) slubber tender h 58 Roosevelt
Sylvia Manuel M (Frances) stable h 71 Jouvett
Sylvia Manuel P (Louisa) dril. wrk h 176 Rounds

Sylvia Manuel P (Margaret) driver r 51 Central
Sylvia Manuel P (Mary) opr h 45 Bethel
Sylvia Manuel P (Mary) opr h 24 Acushnet av
Sylvia Manuel P opr r 139 County
Sylvia Manuel P (Sylvia) opr h 13 Spooner
Sylvia Manuel P (Laura) third hd h 64 Alden
Sylvia Manuel P (Amelia) lab h 69 West
Sylvia Manuel P (Louise) opr h 65 Robeson
Sylvia Manuel R (Mary) opr h 188 Hemlock
Sylvia Manuel S (Lucy) chauf h 47 Roosevelt
Sylvia Manuel S (Jennie) clk h 157 Myrtle
Sylvia Manuel T (Hannah) supt h 23 Clover
Sylvia Manuel V (Mary V) farmer h 679 Hathaway rd
Sylvia Manuel V (Christina) phys 34 Wing h do
Sylvia Manuel V (Mary V) chauf 24 Union h 251 Dartmouth
Sylvia Margaret Mrs h 81 Mosher
Sylvia Margaret Mrs opr h 42 Jenkins
Sylvia Margaret J conemkr r 30 Viall
Sylvia Maria Mrs h 125 Winterville rd
Sylvia Maria C Mrs died Mar 7 1922
Sylvia Mariana opr res 163 Field
Sylvia Marianno (Louise) lab h 616 S Water
Sylvia Marion Mrs bds 30 Crapo
Sylvia Marion A cone insp bds 126 Fair
Sylvia Mary bkpr bds 146 Armour
Sylvia Mary bkpr r 426 Park
Sylvia Mary r 55 Babbitt
Sylvia Mary opr h 74 First
Sylvia Mary opr r 27 Dunbar
Sylvia Mary opr res 32 Eighth
Sylvia Mary opr bds 66 Elm
Sylvia Mary opr r 63 Scott
Sylvia Mary opr res 58 Rockdale av
Sylvia Mary opr res 70 Nelson
Sylvia Mary opr bds 8 Grandfield
Sylvia Mary student res 301 Hawthorn
Sylvia Mary h 19 Nelson
Sylvia Mary h 100 Lombard
Sylvia Mary Mrs opr h 640 First
Sylvia Mary Mrs opr h 30 Crapo
Sylvia Mary Mrs opr r 181 Mill
Sylvia Mary Mrs opr h 108 Rivet
Sylvia Mary Mrs bds 59 Sidney
Sylvia Mary wid hkrp h 251 Coggeshall
Sylvia Mary wid h 57 Rivet
Sylvia Mary wid h 262 S Second
Sylvia Mary wid August died Feb 5 1923
Sylvia Mary wid Joaquim opr bds 276 S Front
Sylvia Mary A tchr r 145 Bonney
Sylvia Mary A bds 4 Warwick
Sylvia Mary A wid Samuel J h 236 Purchase
Sylvia Mary B Mrs h 139 Dartmouth
Sylvia Mary C tchr Parker st sch bds 7 Edna
Sylvia Mary C wid Joseph C h 35 Crapo
Sylvia Mary D opr bds 83 Forest
Sylvia Mary D opr r 8 Mulberry
Sylvia Mary E drsmkr res 53 Dartmouth
Sylvia Mary E h 308 S Front
Sylvia Mary E wid Manuel died Aug 18 1921
Sylvia Mary F opr r 106 Potomska
Sylvia Mary G tchr Mt Pleasant sch 90 James
Sylvia Mary G wid Frank J h 10 Nelson
Sylvia Mary G wid Manuel h 122 Fair
Sylvia Mary H wid h 100 Lombard
Sylvia Mary J Mrs h 136 Field
Sylvia Mary J wid Antone h 8 Mulberry
Sylvia Mary L wid Lawrence h 33 Rounds
Sylvia Mary P opr r 136 Field
Sylvia Mary P Mrs h 30 Kane
Sylvia Mary P wid Peter opr h 492 Rivet
Sylvia Mary R wid Peter A h 168 Bonney
Sylvia Matthew V jr farmer h 679 Hathaway

NEW BEDFORD BOTTLING CO. NEW BEDFORD, MASS.
MINERAL SODA WATERS
Manufacturers and Bottlers of
Bell 685 — Telephone — Auto. 5597

Brown & Poole

Chapman Bldg. 688 PLEASANT ST. Tel. Bell 3415.

ARCHITECTS AND APPRAISERS

SPOONER

836 PURCHASE STREET

682

W. A. GREENOUGH & CO.'S

Sylvia Mercy wid George opr h 4 Harmony
 Sylvia Mildred r 119 Rotch
 Sylvia Minnie C opr h 1587 Purchase
SYLVIA M L & CO J M Grace Manager Hardware 781 S Water Tel Bell 673
 Sylvia Nellie h 89 Pleasant
 Sylvia Nellie F maid 140 Cottage
 Sylvia Nestor P ins 592 Pleasant rm 4 r 5 Clay
 Sylvia Nicholas (Laura) lab h 122 Purchase
 Sylvia Olive opr bds 48 Briggs
 Sylvia Olympia Mrs h 204 Austin
 Sylvia Paul (Mary) iron wkr h 69 South
 Sylvia Perpetua wid Frank h 89 Pleasant
 Sylvia Peter opr h 206 S Front
 Sylvia Peter opr res 349 Belleville av
 Sylvia Peter (Pauline) opr h 472 S Water
 Sylvia Peter J sales 1228 Acushnet av bds 479 Rivet
 Sylvia Philomena yarn insp bds 131 Fair
 Sylvia Philomena maid 139 North
 Sylvia Richard M silversmith h 4 Warwick
 Sylvia Rita opr h 124 Potomska
 Sylvia Rita wid John h 115 Pleasant
 Sylvia Rose opr r 89 Pleasant
 Sylvia Rose opr r 150 Pleasant
 Sylvia Rose r 59 S Second
 Sylvia Rose Mrs opr h 71 Briggs
 Sylvia Rose Mrs h 267 S Second
 Sylvia Rose Mrs bds 90 Whitlow
 Sylvia Rose L opr h 147 Pleasant
 Sylvia Ruth opr res 10 Nelson
 Sylvia Sarah B wid Manuel V h 6 Walnut
 Sylvia Seraphin P (Theresa) opr h 29 Winsor
 Sylvia Seraphine P second hd r 136 Field
 Sylvia Stephen N contr h 53 Short
 Sylvia Theodore J carp h 15 Clay
 Sylvia Theodore J jr shoewkr res 15 Clay
 Sylvia Theontio (Harriet I) lab h 1194 Rockdale av
 Sylvia Thomas A (Mary) carp h 350 Purchase
 Sylvia Thomas A (Margaret B) lab h 19 Mill
 Sylvia Thomas J jr (Annie) chauff h 4 Cornell ct
 Sylvia Thomas P (Roseline) opr h 411 Allen
 Sylvia Timothy (Alexandria) third hd h 46 Sagamore
 Sylvia Velma sten 50 N Second r 155 Morgan
 Sylvia Victor (Mary) opr h 498 S Second
 Sylvia Victor opr r 37 West
 Sylvia Victor G (Katherine) opr h 49 Short
 Sylvia Virginia opr r 52 Independent
 Sylvia Walter lab r 118 Nash rd
 Sylvia Wm gardener bds 211 Durfee
 Sylvia Wm lab 191 Cedar bds 211 Durfee
 Sylvia Wm mach tender bds 168 Bonney
 Sylvia Wm (Margaret) mtrmn U St Ry Co h 40 Highland
 Sylvia Wm opr r 146 Armour
 Sylvia Wm second hd r 19 Hemlock
 Sylvia Wm H sales bds 110 South
 Sylvia Wm J gardener res 225 Allen
 Sylvia Wm K (Alma) deputy sheriff h 222 Allen
 Sylvia Wm K (Elizabeth) mule spinner h 4 Austin ct
 Sylvia Wm M carp 40 Concord
 Sylvia Wm T (Isabell) police h 21 Page
 Sylvia Winifred r 26 Cleveland
 Sylvia & Brown (George G Sylvia D Webster Brown) gros 518 Union
 Sylvia & Pring (Mrs Mary Sylvia Mrs Olivia Pring) nlrs 999 S Water
 Sylvia & Victorino (Ernest M Sylvia Manuel Victorino) bakers 131 Mt Vernon
 Sylvia see Silva, Silvia and Silver
 Symagot Joseph opr h 19 Belleville av
 Symes Joseph W (Eliza A) second hd h 12 Pope
 Symons Ellena Mrs laundress h 16 Ncrth
 Synam Apolonio h 15 Washburn

**MUSIC DEALER
PIANOS AND PLAYERS
PHONOGRAPHS AND RECORDS**

Synott Wm. (Blanche) roofer 167 Hillman h rear 41 Merrimac
 Sypek Albert (Barbara) wvr h 136 Norman
 Sypek Stanislaus (Anna) wvr h 114 Mott
 Sypek Wm (Agnes) opr h 19 Cotter
 Sypien John (Mary) opr h 19 George
 Sywik Ignacy (Frances) opr h 90 Nash rd
 Szabargo Karfemerz opr h 36 McGurk
 Szafir Sanistalu (Nile) opr h 58 Blackmer
 Szala Krodi (Josephine) opr h 17 Roosevelt
 Szalek Karolina Mrs died Aug 1 1922
 Szalek Tomasz h 116 Division
 Szate Toniacz (Katherine) opr h 116 Division
 Szczar John (Kate) opr h 514 Bowditch
 Szczepan Joseph (Kate) opr h 9 Bullard
 Szczepan Martin (Honorata) gro 126 N Front h 124 do
 Szczepanik George (Catherine) opr 8 Hicks
 Szczepanik Stanislaw (Anna) wvr h 29 Nye
 Szeive Anthony (Mary) carder h 16 Fulton ct
 Szeive Helen carder res 16 Fulton ct
 Szeiva John (Mary) opr r 483 S Front
 Szeliga Zygmunt (Victoria) wvr h 52 Hicks
 Szesor Adam (Bridget) mach r 150 N Front
 Szezor John student r 150 N Front
 Szklarsky John (Bridget) pntr h 1225 Plainville rd
 Szlegien Boleslaw (Marsianna) opr h 8 Tallman
 Szemanski Frank tmstr 434 S Front h 436 do
 Szopa Andrew (Nora) opr h 149 Penman
 Szopa Caroline wid opr h 292 Cedar Grove
 Szowalky Stanislaw (Annie) opr h 10 McGurk
 Szperlik Peter cloth wkr h 46 Deane
 Szryzel Jan (Katherine) opr h 24 Ashley
SZUBZDA EMIL Manager Liberty Press and Dealer in Real Estate 296 N Front Tel Connections h 91 Hathaway
 Szulik Joseph (Mary) h 29 Viall
 Szulik Walter opr r 29 Viall
 Szunrowski Louis baker h 310 N Front
 Szynal Stanislaw (Nellie) opr h 192 Church
 Szynol John (Emily) opr h 67 Nash rd
 Tabele Elizabeth E spooler bds 123 Locust
 Tabele Rose hkpr 131 Merrimac
 Tabele Wm H city tmstr h 131 Merrimac
 Taber Abbie F wid Wm G h 543 County
 Taber Adeline S wid Harrison M nurse h 142 Ash
 Taber Albin (Mary) copperwkr h 190 Acushnet av
 Taber Alice elec needle specialist h 372 Cottage
 Taber Alice B Mrs C S prac h 93 Ash
 Taber Alice G tchr Allen F Wood sch 68½ North
 Taber Annie wid Edward S h 5 Anthony
 Taber Arthur F (Annie P) cond U St Ry Co h 47 Shawmut av
 Taber Arthur K (Louisa T) sales 71 William h 101 Hillman
 Taber Arthur W (Elizabeth M) driver h 280 Ash
 Taber Benjamin J (Mary) real est 129 Union h 5 Walnut
 Taber Bessie Mrs bds 156 Campbell
 Taber Carl E (Edith E) (Lund's Corner Auto Supply store) 2147 Acushnet av h at Acushnet
 Taber Catherine wid George C h 20 Shawmut av
 Taber Celia G wid Cyrus S h 409 W Elm
 Taber Charles G (Nancy A) blksmth 18 S Water h 137 Campbell
 Taber Charles H clk 294 Dartmouth h 375 Kempton
 Taber Charles J lab bds 409 W Elm
 Taber Clara elect needle specialist r 2301 Acushnet av
 Taber Clara H clk 182 Union res 5 Weaver
 Taber Cora opr h 419 Purchase
 Taber Cordelia died Aug 11 1921

J. J. DUGGAN ROOFING CO., 90 Beetle St.

Slate, Gravel, Asbestos and Asphalt Roofing

Bell Phone, 5188

Repairs of all Kinds

Our Motto: Satisfaction

Steiger Dudgeon Co., Inc.

Purchase, Union and
Pleasant Streets
Telephone 82

New Bedford's Quality Store

NEW BEDFORD DIRECTORY, 1923

683

Taber Edgar F (Clara W) asst treas Fairhaven Mills h 221 Pope
Taber Edith M B 111 Summer
Taber Edward D (Margaret) elect h 61 Wash
Taber Edward H clk 95 Front r 1024 Purchase
Taber Elizabeth h 133 Chestnut
Taber Elizabeth W wid Charles M h 121 Arnold
Taber Elliot C (Louise D) asst mgr 557 Pleasant r 271 Hawthorn
Taber Ellis (Agnes M) sales h 27 Atlantic
Taber Emma L Mrs sales res 517 Kempton
Taber Esther A clk 159 Mill bd 21 Chestnut
Taber Esther L clk 686 Belleville av bds at Fairhaven
Taber Everett H (Marjorie L) fore h 173 Pennman
Taber Francis G (Eliza L) (Wright & Taber) 131 Acushnet av h 5 Weaver
Taber Frank (Mary) lab bds 254 Austin
Taber Frank R (Florence R) clk 51 Cottage h 329 do
Taber Franklin A opr bds 373 Cottage
TABER FREDERIC (Mary W) President 112 William Chairman Board of Directors New Bedford Safe Deposit and Trust Co 61 William President Taber Mills and Treasurer New Bedford Textile School h 78 Hawthorn
TABER FREDERIC H (Helen B) (Cook, Brownell & Taber) 1 Masonic Bldg h 141 Page Tels Bell 2099-M Automatic 1670
Taber George A shipper h 86 Myrtle
Taber George A fore 206 N Water bds 187 Middle
Taber George F fore 123 Front r 151 Jenney
Taber George L (Ruth J) lab h 1071 Rockdale av
TABER GEORGE S (Alice B) (George S Taber Central Market & Grocery) 254 Union h 93 Ash
Taber George S opr bds 373 Cottage
TABER GEORGE S CENTRAL MARKET & GROCERY Retail Provisions 254-258 Union Tels Bell 46-47-48-49 Automatic 1352 See page 80
Taber George W died July 17 1922
Taber Harry truckmn b 467 Cottage
Taber Hattie E wid Edward W h 21 Chestnut
Taber Henry G (Louise J) mach h 28 Keene
TABER HENRY W (Abbie A) Cashier Merchants' National Bank 101 William h 560 Rockdale av
Taber H Chester (Bertha R) clk 693 Purchase h 173 Park
TABER H EMMONS Real Estate Commission Dealer and Taber Press Job Printing 933 Purchase Tel Bell 5063 h at Acushnet Tel Bell 945-2
Taber Jane wid Henry P h 53 Hill
Taber Janet clk 688 Pleasant res 47 Shawmut av
Taber Jeremiah M (Minnie) police h 888 Rockdale av
Taber John H (Betsey B) watchmn Front cor Middle r 373 Cottage
Taber Katherine C wid George C h 20 Shawmut av
Taber Lavinia died Mar 5 1922
Taber Lester M boxmkr 54 Mill rd h 237 Wood
Taber Lillian V sten 1 Masonic bldg r 517 Kempton
Taber Louisa M wid Charles G h 97 Maxfield
Taber Louise wid George W h 223 Chancery
Taber Lucy E wid Noel W died Mar 7 1922
Taber Lydia A wid John G h 79 Jenney
Taber Lydia C wid Moses H h 409 W Elm
Taber Mary h 224 State
Taber Mary Mrs r 419 Purchase
Taber Mary E wid Thomas h 86 Myrtle
Taber Mary J r 18 Seventh
Taber Mary Kempton h 543 County

Taber Mary T r 79 Jenney
Taber Mason clk 258 Union h at Acushnet
Taber May B dom h 663 Union
Taber Mildred L clk 11 N Sixth r at Acushnet
Taber Mill John Sullivan Agent cotton goods mfrs 413 Coffin av
Taber Milton (Eleanor) bkpr 258 State h 279 Court
Taber Milton L chauf 738 Pleasant h at Acushnet
Taber Nellie F cook h 404 County
Taber Olive C wid Marcus h 404 Summer
Taber O R & Son (Walter J Taber) gro 457 Kempton
Taber Philip A (Agnes R) opr h 170 Chancery
Taber Philip E student bds 170 Chancery
Taber Ray bkpr r 564 Purchase
Taber Ray K student r 27 Atlantic
Taber Reuben (Amelia) capt Eng 9 h 2301 Acushnet av
Taber Robert W jr (Gillingham Taber & Co) 420 Acushnet av h at Fairhaven
Taber Rosalma Mrs h 531 Mt Pleasant
Taber Rose L opr r 373 Cottage
Taber Russell S clk r 5 Weaver
Taber Ruth F clk r 400 Union
Taber Sally Gordon h 543 County
Taber Thomas J jr sales 806 Purchase r 86 Myrtle
Taber Thomas R (Jennie) elect r 5 Weaver
Taber Walter F (Mary) dairymn 167 Mt Vernon r 254 Austin
Taber Walter J (Caroline E) (Waybrant & Co) 304 Kempton h 465 do
Taber Wm H (Sarah) lab h 194 Shawmut
Taber Wm N (Alice) second hd 247 Shawmut av h 86 Myrtle
Taber *see* Taber
Tablas Edward clk bds 162 Grinnell
Tablas Encarnacao wid Joseph h 145 Acushnet av
Tablas Frank reeceiver r 162 Grinnell
Tablas Joseph died June 23 1921
Tablas Joseph jr (Mary) (New Bedford Cycle Co) 100 Weld h 162 Grinnell
Tablas Lillian cashr bds 162 Grinnell
Tablas Samuel (Fannie) (New England Cycle Co) 998 S Water b 32 Florence
Taber Benjamin E (Bertha A) (Taber Furniture Co) 688 Purchase
Taber Catherine Mrs wid opr h 57 Kenyon
Taber Frank E (Hattie) (Taber Furniture Co) h 439 County
Taber Frederick C (Lillian F) fore h 94 Middle
TABOR FURNITURE CO (Frank E and Benjamin E Tabor) 688 Purchase
Taber George cabinetmkr r 3 Park pl
Taber Henry W (Sarah J) drill mkr h 323 Purchase
Taber Myron opr bds 96 Grinnell
Taber Philip J (Helen W) opr r 325 Purchase
Taber *see* Taber
Taffe Francis M sailmkr 35 Com'l r 55 Mill rd
Taffe Joseph P wvr b 794 County
Taffe Thomas lab r 22 Mill
Taft Arthur hlpr r 68 Maxfield
Taft Daniel H (Agnes) tchr h 143 Sycamore
Taft George E (Emeline) city lab h 238 Austin
Taft Hannah Mrs hkpr h 15 E Durfee
Taft Marguerite wid Nicholas opr h 449 S Front
Taft Mary E Mrs died June 28 1922
Taft Thomas I h 246 Mt Pleasant
TAIT BROS INC E S Whittaker General Manager Frederick A Keith Jr, Asst Manager Wholesale and Retail Ice Cream 103 Front Tels Bell 3730-W and 4430 Automatic 1671 See left side lines and Ice Cream Department
Taft Grace S clk 57 N Second r at Fairhaven
Taft Wm rem to Fairhaven

HARDWARE
RANGES
CUTLERY

NEW BEDFORD
1560-62 ACUSHNET AVE.
MASS.

Tel Connection

FURNITURE
KITCHEN
FURNISHINGS

Chas. O. Brightman :: BUILDER

Tels. Bell 2914, Automatic 1021.

AND

72 N. WATER ST.

GENERAL CONTRACTOR

WASHBURN

Dependable Textile Specialties

WOODWORKING

"PERFECTION" || "KOR-LOKT" || "WASEBURN"
SHELL ROLLS || PIN BOARDS || WOOD TOP ROLLS
224-228 NO. WATER ST. Bell 202.

WASHEBURN

STORE
SERVICE
Store Planning
Fixture and Show-
Case Builders

684

W. A. GREENOUGH & CO.'S

Tait see Tate
 Takach Andrew loom fixer r 27 Rodney
 Takach Annie opr r 27 Rodney
 Talarico Charles (Mary) beverages 1919 Purchase
 h 569 Acushnet av
 Talbot Adrius M (Bella L) opr r 417 N Front
 Talbot Alfred carp r 501 Sawyer
 Talbot Anna mltr 1245 Acushnet av r 501 Sawyer
 Talbot Aristides (Mary E) v-pres 806 Purchase h
 at Padanaram
 Talbot Arthur checker r 74 Penniman
 Talbot Bertha bkpr bds 59 Austin
 Talbot Celina r 12 Pontiac
 Talbot Clara opr r 74 Penniman
 Talbot Co Aristides Talbot vice pres clo 806 Pur-
 chase
 Talbot Frank X loom fixer h 59 Austin
 Talbot George shoe rpr 266 Sawyer r 71 Ruth
 Talbot Helen Mrs usher r 61 Cedar
 Talbot Henry (Mary) opr h 393 Pleasant
 Talbot Henry L (Katherine) sales 1744 Purchase
 h 407 Summer
 Talbot James (Ellen) carp h 15 Dudley
 Talbot Joseph E (Blancha) sales 883 S Water h 142
 Aquidneck
 Talbot Jules (Celina) wvr h 71 Ruth
 Talbot Mary L r 59 Austin
 Talbot Mattie L asst bkpr 52 Front r 15 Dudley
 Talbot Olive h 393 Pleasant
 Talbot Oslas (Elizabeth) h 501 Sawyer
 Talbot Richard (Marie) carp h 74 Penniman
 Talbot Richard jr opr bds 74 Penniman
 Talbot Samuel (Emma) opr h 126 Whitman
 Talbot Yvonne opr r 59 Austin
 Taltowicz Adam (Mary) opr h 15 Milford
 Talley Peter (Dora M) shoe rpr h 13 Lindsey
 Tallman Albert B icemr r 284 Pope
 Tallman Albert R (Lizzie D) undtkr 209 Ashley
 boul h do
 Tallman Arthur S (Ruth M) clk 586 Pleasant r
 132 Wash
 Tallman Charles S driver Am Ry Ex Co r 284 Pope
 Tallman Edwin S janitor Dartmouth st sch h 115
 South
 Tallman Frank clk 139 Smith r 284 Pope
 Tallman Frank C chauff res 209 Ashley boul
 Tallman Franklin S asst prsmn Standard h 284 Pope
 Tallman James H (Elizabeth J) r 114 Mill
 Tallman Rescome W (Regina) shipping clk h 132
 Wash
 Tallman see Tolman
 Talmage Archibald A (Helen L C) editor Standard
 h 27 Collins
 Talmage Charles H (Anne W) sales h 162 Park
 Talmage Lucille H tchr John B De Valles sch r
 162 Park
 Talmage Nellie C tchr James B Congdon sch r
 162 Park
 Talon Joseph jr (Annie) opr h 145 Deane
 Tanquay Alfred (Alice) fishermn h 125 N Front
 Tanquay Bessie bds 62 Hussey
 Tanchill Harry (Elizabeth) sales h 70 Elm
 Tanner Edwin (Minnie F) asst supt Fairhaven Mills
 h 253 Collette
 Tanner Edwin II (Lora E) second hd h 106 Clara
 Tanner Harriet L wid Wm E r 243 Palmer
 Tanner John W (Elizabeth) h 953 Pleasant
 Tanner Supply Co (Wm C Tanner) auto supplies
 502 Pleasant
 Tanner Wm C (Ada F) (Tanner Supply Co) h 99
 Clinton
 Taradejima Ignace (Anna) opr h 16 Hicks
 Tarbox Louise K wid Walter h 176 Kempton

Tardi Alphonse (Josephine) fixer h 3 Hazard
 Tarinsky Samuel (Elizabeth) (New Bedford Fruit
 & Produce Co) h 4 Briggs ct
 Tarpey Andrew F eng-janitor P O r 344 Orchard
 Tarpey Catherine wid Charles h 344 Orchard
 Tarpey Charles shoe ctr r 344 Orchard
 Tarpey Daniel J hosemng Eng 2 h 344 Orchard
 Tarpey Ellen opr r 344 Orchard
 Tarr Agnes G died Mar 20 1922
 Tarr Kate M res Pond nr Tarkun Hill rd
 Tarr Susan A wid Albert H h 1213 Rockdale av
 Tasker C Melissa tchr Betsey B Winslow sch r 939
 Pleasant
 Tasker Edward S (Martha C) sales 188 N Water h
 939 Pleasant
 Tasker John E (Estella R) sales 145 Arnold h 259
 Hawthorn
 Tasker Joshua B (Nellie) gro 145 Arnold h 151
 Maple
 Tatakis James cook res 135 Eighth
 Tatcher Mary Mrs maid 2 N Second r Bethel
 Tate Andrew (Josephine) glass ctr h 399 Elm
 Tate Josephine Mrs laund 132 Chancery h 399 Elm
 Tate Katherine bds 399 Elm W
 Tate see Tait
 Tatlow Jane Mrs h 172 State
 Tatro Arthur mach bds 60 Nye
 Tatro Elmer loom fixer bds 60 Nye
 Tatro Ida wid Charles h 60 Nye
 Tatro Joseph J (Mary B) speeder tndr h 95 Hath-
 away
 Tatro see Tetreault
 Tattersall Dorothy student bds 29 Buttonwood
 Tattersall Farrow mule spinner h 18 Homer
 Tattersall Warren (Laura W) bkpr water dept 312
 Municipal bldg h 29 Buttonwood
 Tattersall Wm (Nancy) eng h 26 Salisbury
**TAUNTON-NEW BEDFORD COPPER CO John
 II Barrows Treas 24 N Front near Wamsutta
 Mills Tel Bell 4222 See Metals Department**
 Tavanlaris John opr h 16 Ashley
 Tavano Luigi (Annie) pedlar h 4 Clark
 Tavares Alfred (Mary) opr h 59 Lombard
 Tavares Anecito (Virginia) opr bds 95 Grinnell
 Tavares Antone opr h 90 Acushnet av
 Tavares Antone opr h 41 Winsor
 Tavares Antone opr res 440 S Water
 Tavares Antone P (Anna) opr h 80 County
 Tavares Antone R city lab bds 495 Bolton
 Tavares August B (Maria) opr h 76 Blackmer
 Tavares August C lab h 519 Acushnet av
 Tavares August C (Anna) plstr h 130 S Second
 Tavares Carlos h 401 S Second
 Tavares Charles (Alvira) barber h 38 Dunbar
 Tavares Edward S (Mary S) U S A bds 334 Kempton
 Tavares Filomina wid Manuel opr h 109 Potomska
 Tavares Frederic (Flora) firemn h 101 Coffin av
 Tavares Germano B (Maria) opr h 69 Potomska
 Tavares Hilda R opr r 495 Bolton
 Tavares Jason C (Caroline) carp h 285 Orchard
 Tavares Joaquin (Josephine) opr h 18 Griffin
 Tavares Joaquin (Mary) opr h 138 Acushnet av
 Tavares John cook bds 2 N Second
 Tavares John (Kate) opr h 28 Hall
 Tavares John (Hortence) opr res 22 Sagamore
 Tavares John (Mary) h 41 Winsor
 Tavares John (Guilhermina) opr h 9 Cannon
 Tavares John opr bds 89 Prospect
 Tavares John F barber 690 Pleasant h 112 Bedford
 Tavares John P lab bds 80 County
 Tavares John V (Mary V) opr h 23 Spooner
 Tavares Joseph cook bds 28 High

Electric Shoe Repairing
Done While You Wait
Call MASON the Shoemaker
Work called for and delivered anywhere in the city

A. P. LAGASSE & SON

177 COVE

SERVICE AT
ALL HOURS

FUNERAL DIRECTOR

LADY
ASSISTANT

COMPLETE EQUIPMENT

Telephone Bell 1324.

Old Furs
Repaired
Remodeled
& Redyed

Fur House of Sidney
250 UNION ST. Tel. Bell 1976
New Bedford's Most Reliable Fur Shop

We Store
Your Furs
During the
Summer Months

NEW BEDFORD DIRECTORY, 1923

685

Tavares Joseph (Mary) opr h 21 Griffin
Tavares Joseph (Mary) opr h 89 Prospect
Tavares Joseph (Mary) opr h 49 Stephen
Tavares Joseph (Mary) opr h 71 Nelson
Tavares Joseph (Mary) opr h 88 Nelson
Tavares Joseph (Viriatia) opr h 52 Nelson
Tavares Joseph opr bds 50 Phillips av
Tavares Joseph B (Maria S) opr h 39 Hicks
Tavares Joseph K (Angelina) lumber mn h 25 Jenkins
Tavares Joseph M (Mary E) mech h 51 Page
Tavares Joseph R (Mary) opr h 52 Mosher
Tavares Luiz (Amelia) mariner h 46 Howland
Tavares Manuel (Mary S) farmer h 506 Rivet
Tavares Manuel (Georgianna) fisherman r 1185 Brock av
Tavares Manuel (Isabel) opr h 220 Rockdale av
Tavares Manuel (Maria) opr h 59 Sidney
Tavares Manuel (Violet) opr h 15 Cotter
Tavares Manuel r 630 S Water
Tavares Manuel (Candida) lab h 104 Phillips av
Tavares Manuel (Mary) lab h 305 S Front
Tavares Manuel (Mary W) opr h 22 Sagamore
Tavares Manuel M (Mary) roller fixer h 139 Earle
Tavares Manuel S (Mary) pool 343 Rivet h 224 Hemlock
Tavares Margaretta opr bds 21 Kenyon
Tavares Margarita F Mrs died June 11 1921
Tavares Marguerita L wid Jacintho h 118 Fair
Tavares Maria J opr r 412 First
Tavares Maria P opr h 12 Grandfield
Tavares Marianno M died Nov 25 1921
Tavares Mario opr bds 2 Jean
Tavares Mary opr h 179 Division
Tavares Mary R Mrs opr res 495 Bolton
Tavares Paul (Minnie) lab h 317 S Water
Tavares Rose Mrs res 104 Phillips av
Tavares Silvina G drsmkr 118 Fair h do
Tavares Thomas (Francisco) opr h 33 Lexington
Tavares Victor (Mary) h 316 S Front
Tavares Wm (Augusta) opr h 14 Sidney
Tavares Wm R lab bds 495 Bolton
Tavares Wm S (Mary) opr ft Howard av r 88 Eugenia
Taveira Arthur J (Camilla) phys 1566 Acushnet av
Taveira Augusto J rector Our Lady of the Immaculate Conception R C ch h 136 Earle
Taveira Carolina Mrs h 70 Phillips av
Taveira Jose S (Mary) fireman h 39 King
Taveira Joseph jr doffer r 59 King
Taves Frank (Ethel) opr h 127 Arlington
Tavoularis George fruit 650 Pleasant r 15 Welcome
Tavoularis Michael clk 650 Pleasant r 15 Welcome
Taylor Adeline hkpr bds 159 Hillman
Taylor Alban (Gertrude) fixer h 79 Penniman
Taylor Albert M pntr h 695 Cottage
Taylor Albert P mach bds 60 Sutton
Taylor Alexander (Grace E) wvr h 20 Welcome
Taylor Alfred (Mary) mtrnm U St Ry Co h 37 Bullock
Taylor Alma Z student bds 61 Robeson
Taylor Alvah C (Laura) sales 82 Union h 157 Fair
Taylor Amelia wid Wm opr h 475 Rivet
Taylor Amos G (Helen N) eng h 33 Ethel
Taylor Antone M (Jennie A) gro 1232 Pleasant h 1230 do
Taylor Archie (Annie) mldr h 726 Summer
Taylor Arnold (Florence) overseer Whitman Mills h 370 Ashley boul
Taylor A Viola mltr r 91 State
Taylor Benjamin W h 341 Orchard
Taylor Bernice R tel opr 57 N Second bds at Fairhaven

Taylor Berta P sec 9 S Second h 80 Bay
Taylor Betty wid bds 182 County
Taylor Carl batterymn 1143 Purchase h at Smith Mills
Taylor Caroline R res 125 Dartmouth
Taylor Catherine V opr bds 47 Durfee
Taylor Charles E (Martha) overseer 295 Phillips av h 218 Eugenia
Taylor Charles H res 76 Walnut
Taylor Charles H ins agt 222 Union rm 302 bds Tremont
Taylor Charles W B dyeing 68 Elm r 71 Cedar
Taylor Clara E nurse r 249 Palmer
Taylor Clarence H (Amy) changer-over h 834 Brock av
Taylor Clayton (Florence) mgr 526 County h 127 Reynolds
Taylor Daniel S (Martha) fore 668 Acushnet av h 91 State
Taylor Edgar J (Josephine) sales h 194 Tremont
Taylor Edmund R blksmith 11 Front r 69 Union
Taylor Edward (Annie) opr h 104 Clara
Taylor Edward F (Mary E) overseer 460 S Front h 47 Durfee
Taylor Edward G mech bds 695 Cottage
Taylor Edward J sales agt 418 Acushnet av h 194 Tremont
Taylor Edward M elect bds 82 Durfee
Taylor Eliza Mrs res 946 Brock av
Taylor Elizabeth H Mrs sales res 140 Norman
Taylor Ellen A wid Wm h 82 Durfee
Taylor Emily opr res 104 Clara
Taylor Ernest A chauff bds 44 Allen
Taylor E E Co David H Tribou supt shoe mfrs 474 Acushnet av
Taylor Fielding firemn bds 60 Sutton
Taylor Floyd H (Lois M) cond h 25 Willow
TAYLOR FRANK C (Helen M) General Contractor Middle near Washington Fairhaven Tel Bell 2438 h 190 Kempton See Contractors Department
Taylor Fred elect bds 86 Clifford
Taylor Fred 484 Coggeshall died May 31 1922
TAYLOR FREDERICK Manager Allen Slade & Co Inc 1 William r at Mattapoisett
Taylor George (Elizabeth) loom fixer h 834 Brock av
Taylor George (Christina) weigher h 88 Nye
Taylor George A h 135 Middle
Taylor George D chauff h 159 Hillman
Taylor George E sales 125 Middle bds 345 Union
Taylor George F (Sarah A) carp h 240 Maxfield
Taylor George H steward N B Yacht Club h 159 Hillman
Taylor George S (Carrie B) pntr r 338 Kempton
Taylor George W (Emma E) weaver h 695 Cottage
Taylor Gertrude A Mrs clk Wamsutta Mills r 79 Penniman
Taylor Gladys M nurse bds 61 Parker
Taylor Harold J clk 1001 Acushnet av r 61 Robeson
Taylor Harriet wid Newton h 695 Cottage
Taylor Harriet A tchr Cedar st sch bds 242 Maxfield
Taylor Hartley (Margaret) weaver h 46 Princeton
Taylor Helen C wid Henry h 140 Cottage
Taylor Henry died May 23 1922
Taylor Henry W (Aglae E) (Taylor & Burke) h 567 Kempton
Taylor Herbert S (Helen) auto rpr bds 93 Highland
Taylor Hiram clk r 3 Park pl
Taylor Hiram L thrd hd bds r 338 Kempton
Taylor Howarth (Amelia) clk bds 168 Belleville rd
Taylor Ian J (Eva) fixer h 27r Peckham
Taylor James H (Helen) wvr h 72 Peckham
Taylor James (Jane) opr h 50 Princeton

Goodrich Truck and
Victor Pneumatic
TIRES
SPOONER & ANDREWS
... DISTRIBUTORS ...

KINYON'S COMMERCIAL SCHOOL
WILL FURNISH YOU OFFICE HELP FREE
DUFF BLDG., Cor. William and Pleasant Sts., NEW BEDFORD, MASS.

John B. Ricard

CONTRACTOR BUILDER

Electric Floor Surfacing

58 MIDDLE ST., Tel. Bell 2776.

CABINET MAKER, JOBBING.

686

W. A. GREENOUGH & CO.'S

Taylor James (Catherine) second lid h 20 Marvin
 Taylor James r 222 Pleasant
 Taylor James A (Mary) tinsmith 10 S Second h at Fairhaven
 Taylor James E (Elizabeth) opr h 77 Ashley boulevard
 Taylor James H (Della) clk h 32 Atlantic
 Taylor Janet wid Wm h 64 Division
 Taylor John (Eliza) night man h 40 Princeton
 Taylor John (Martha) h 60 Sutton
 Taylor John (Helen) watchmn 1132 Purchase h 173 Grinnell
 Taylor John A (Clara A) steel hardener h 21 Dartmouth
 Taylor John C (Emma) jobber h 160 Grinnell
 Taylor John C (Lillian) roll coverer h 46 Princeton
 Taylor John E (Elsie) lab h 33 Katherine
 Taylor John E (Florence) opr h 100 Jouvett
 Taylor John H (Bridget) weaver h 50 Princeton
 Taylor John J (Mary A) gro 1001 Acushnet av h 61 Robeson
 Taylor John J (Anna) mule sprn 9 Studley
 Taylor John R (Eleanor) opr h 167 Richmond
 Taylor John T weaver res 717 Brock av
 Taylor Joseph (Curry & Taylor) tailor r 289 Acushnet av
 Taylor Joseph (Annie) opr h 83 Query
 Taylor Joseph (Elizabeth) opr h 679 Brock av
 Taylor Joseph (Annie) second h d 72 Peckham
 Taylor Joseph (Martha) variety 85 S Second h 86 do
 Taylor Joseph S (Mary C) h 101 Durfee
 Taylor Laura opr bds 40 Princeton
 Taylor Lillian F bkpr bds 61 Robeson
 Taylor Louisa M C Mrs bds 157 Fair
 Taylor Mary h 96 Ruth
 Taylor Mary wid Fred h 484 Coggeshall
 Taylor Mary wid James H h 556 Brock av
 Taylor Mary B clk 890 Purchase r at Fairhaven
 Taylor Mary C Mrs clk 185 Union h 101 Durfee
 Taylor Mary E sten 512 Pleasant bds 61 Robeson
 Taylor Mary F opr bds 563 N Front
 Taylor Mary H wid John P h 125 Dartmouth
 Taylor Mary J Mrs bds 55 Park
 Taylor Minnie sten Guff Refining Co bds 127 Coggeshall
 Taylor Norman W opr bds 61 Parker
 Taylor Ralph E clk h 249 Palmer
 Taylor Richard (Gertrude J) opr h 834 Brock av
 Taylor Robert third hd bds 88 Nye
 Taylor Robert (Ella) mulespinner h 386 Bedford
 Taylor Ronald printr r 88 Nye
 Taylor Rosamond bds 60 Sutton
 Taylor Ruth F clk bds 400 Union
 Taylor Sadie J clk r 249 Palmer
 Taylor Samuel (Helen) shipper h 164 Church
 Taylor Samuel (Blanche F) supt 198 Coggeshall h 61 Parker
 Taylor Samuel O mariner h 159 Hillman
 Taylor Saul (Mary) (Taylor & Sachs) h 92 Acushnet av
 Taylor Simon h 51 Page
 Taylor Stephen II (Martha E) supt water dept 312 Municipal bldg h 101 Campbell
 Taylor Susan A maid 116 Bedford
 Taylor Theresa Mrs gro 1232 Pleasant h r do
 Taylor Thomas opr bds 60 Sutton
 Taylor Thomas carp bds 96 Union
 Taylor Thomas A (Helen E) mgr 1662 Purchase h 16 Willow
 Taylor Thomas J (Florence) opr h 554 Brock av
 Taylor T Walter (Maude E) gen mgr h 21 Tremont
 Taylor Wallace N farmer bds 25 William
 Taylor Walter express r 6 Felton
 Taylor Walter (Bessie) mach h 127 Coggeshall

Taylor Walter (Jane) opr h 108 Clara
 Taylor Walter (Annie) piper h 122 1/2 Cove
 Taylor Walter J (Bessie) hatter 932 Purchase h 103 Chancery
 Taylor Wm (Esther) carrier P O h 249 Palmer
 Taylor Wm (Elizabeth) opr h 137 Rockland
 Taylor Wm bds 280 Elm
 Taylor Wm H eng city yard h 176 Smith
 Taylor Wm H student r 101 Campbell
 Taylor Wm H (Elizabeth E) asst undtkr 1546 Purchase h 348 Summer
 Taylor Wm H C (Laura H) glass decorator h 223 Grinnell
 Taylor Wm H School 352 Mary E W Duffy prin 620 Brock av
 Taylor Wm P (Eva J) hosemn Eng 2 h 200 Weld
 Taylor Wm T (Ella M) clk bds 621 Thomas
 Taylor Wright (Zillah) twister h 182 County
 Taylor Zillah hlpr 182 County
 Taylor & Burke (Henry W Taylor Walter M Burke) wall papers 14 N Sixth
 Taylor & Sachs (Saul Taylor Albert Sachs) mat-tresses 92 Acushnet av
 Tchurz Joseph (Victoria) speeder tndr h 198 State
 Tchurz Michael (Annie) opr h 25 Washburn
 Teachman Abraham L (Lizzie) r 32 Lindsey
 Teachman Albert G (Lizzie K) chauf h 143 Rounds
 Teachman Avis tel opr 57 N Second res 4 Gaywood
 Teachman Doris student bds 4 Gaywood
 Teachman Ernest G S (Inez) lieut Ladder 4 h 4 Gaywood
 Teachman Herbert F (Melissa A) eng h 43 Bay
 Teachman Irving (Pamela) auto rpr res 43 Bay
 Teasdale George M (Prudence J) dentist 35 W French av h at Fall River
 Tebbutt Ada clk A M Corp and Hathaway Mfg Co bds 60 Rockland
 Tebbutt James (Rosetta) spinner h 28 Viall
 Tebbutt Samuel h 60 Rockland
 Techeira Julia M wid Frank M died Mar 28 1922
 Teczar Albert (Mary) (Teczar & Zimon) gros 44 Hazard h 42 do
 Teczar Jan (Annie) opr h 136 N Front
 Teczar & Zimon (Albert Teczar John Zimon) gros 44 Hazard
 Teddy's Shoe Stores Inc Eliot B Shoolman mgr 880 Purchase
 Teillere Pierre (Albina) spinner h 138 Holly
 Teixeira Adelaide spinning bds 62 Phillips av
 Teixeira Alexander opr h 227 S Front
 Teixeira Alfred (Anna) checker h 162 Arnold
 Teixeira Anthony (Rose) (A Teixeira & Co) 416 N Front h 401 do
 Teixeira Antone (Adelina) opr h 78 Nash rd
 Teixeira Antone (Mary) opr h 179 Belleville av
 Teixeira Antone (Mary) opr h 179 Belleville av
 Teixeira Antone (Mary) opr h 120 Grinnell
 Teixeira Antone (Rose) opr h 262 S Front
 Teixeira Antone (Mary A) opr h 53 Elm
 Teixeira Antone opr bds 70 Mosher
 Teixeira Antone opr bds 42 Whitman
 Teixeira Antone (Antonia) scrubber h 6 Riverside av
 Teixeira Antone (Mary) variety 142 Davis h 154 Davis
 Teixeira Antone jr lab bds 6 Riverside av
 Teixeira Antone E (Emily) opr h 43 Sagamore
 Teixeira Antone J (Anna J) comber tndr h 14 Crapo
 Teixeira Antone R (Teixeira & Sylvia) 108 Nash rd h 110 do
 Teixeira A & Co (Anthony and Julio Teixeira jr) pntrs 416 N Front

Hemingway Bros.

HEAVY TEAMING and AUTO TRUCKING

407 BOLTOM ST., Garage at 19 Swift St.

NEW BEDFORD, MASS.

Bell 3638—Auto. 5617.

SIMMONS & LANGLOIS CO.

Dealers in Men's Clothing and Ladies' Garments

The Store of Snap and Style

1057-1059 Acushnet Avenue

Bell Phone 1998

NEW BEDFORD DIRECTORY, 1923

687

Teixeira Beatrice doffer bds 14 Crapo
Teixeira Caesar L opr r 134 Deane
Teixeira Caroline Mrs seam bds 70 Phillips av
Teixeira Carrie Mrs sales 185 Union h at Fairhaven
Teixeira Domingos (Anna) opr h 14 Beetle
Teixeira Domingos (Rosa) opr h 98 Collette
Teixeira Filomina Mrs opr h 79 Nelson
Teixeira Fortunato Mrs wid opr h 56 Jouvett
Teixeira Francis (Mary) opr h 139 Coffin av
Teixeira Francisco (Rose) opr h 127 Hope
Teixeira Francisco R opr res 284 Acushnet av
Teixeira Frank (Constance) cook h 15 Cannon
Teixeira Henry opr 131 Court r 93 First
Teixeira Joanna spinner bds 57 Phillips av
Teixeira John (Guilhermina) back boy bds 139 Coffin av
Teixeira John (Frances S) beverages 1940 Purchase h 75 Nash rd
Teixeira John (Rose) opr h Bonin nr Mt Pleasant
TEIXEIRA JOHN (MAY) Machinist 189 S Water Tel Bell h 394 S Second
Teixeira John M (Gertrude) opr h 59 Sidney
Teixeira John T (Capitolina) opr h 36 Whitman
Teixeira Jose (Rosa) carrier h 64 Collette
Teixeira Joseph (Anna) h 184 Sawyer
Teixeira Joseph (Albertina) opr h 3 Beetle ct
Teixeira Joseph (Alvida) carp h 63 Swift
Teixeira Joseph (Louisa) opr h 257 Belleville av
Teixeira Joseph (Aurelia) wvr h 21 Field
Teixeira Joseph (Mary) opr h 11 Desautels
Teixeira Joseph (Mary) carp h 324 S Second
Teixeira Joseph opr r 70 Phillips av
Teixeira Joseph opr r 31 Jenkins
Teixeira Joseph (Maria) opr res 20 Nye
Teixeira Jules (Mary) pntr h 62 Swift
Teixeira Julio jr (Elizabeth) (A Teixeira & Co) and mgr 294 Dartmouth h 16 Columbia
Teixeira Louisiana twister tndr res 39 Sagamore
Teixeira L & Co Julio Teixeira jr mgr pntrs 294 Dartmouth
Teixeira Manuel (Esther) blksmith h 480 Bolton
Teixeira Manuel carp bds 24 Shore
Teixeira Manuel carp r 24 Shore
Teixeira Manuel farmer bds 50 Lombard
Teixeira Manuel lab res 291 N Front
Teixeira Manuel opr r 98 Collette
Teixeira Manuel opr res 154 Davis
Teixeira Manuel (Emily) opr h 178 Belleville av
Teixeira Manuel (Marie) h 175 Sawyer
Teixeira Manuel (Helen) opr 26 Belleville rd
Teixeira Manuel (Mary) opr h 200 Coffin av
Teixeira Manuel (Mary R) opr h 70 Earle
Teixeira Manuel lab r 117 S Second
Teixeira Manuel (Annie) blksmith h 31 Page
Teixeira Manuel (Theodora) shoe wkr h 499 River
Teixeira Manuel (Conceicao) opr bds 48 Davis
Teixeira Manuel opr res 184 Sawyer
Teixeira Manuel wvr bds 110 Nash rd
Teixeira Manuel J curate Mt Carmel R C h h 230 Bonney
Teixeira Manuel T (Mary) opr h 79 Nelson
Teixeira Maria wvr h 103 Acushnet av
Teixeira Maria res 257 Belleville av
Teixeira Mary clk 640 Pleasant r 50 Lombard
Teixeira Mary wid Antone hpr 113 Bates
Teixeira Mary F speeder tender bds 14 Crapo
Teixeira Mary J wid h 50 Lombard
Teixeira Michael (Virginia) lab h 435 Bolton
Teixeira Pedro (Mary) pntr h r 63 Grinnell
Teixeira Pedro (Amelia) twister tndr h 39 Sagamore
Teixeira Peter opr res 120 S Second
Teixeira Peter (Marie V) pntr h 93 Swift
Teixeira Philomena wid Antone h 79 Nelson
Teixeira Rose opr r 78 Nash rd

Teixeira Theodore (Mary) dairymn h 1125 Phillips rd
Teixeira Victor R (Mary) egg candler 95 Front h 33 Lexington
Teixeira & Sylvia (Antone R Teixeira Constantine S Sylvia) gro 108 Nash rd
Telesmanich John (Elsie) opr h 917 S Water
Telford Fred (Josephine M) garage 160 N Second h 19 Fair
Telford Josephine Mrs visitor 13 Municipal bldg h 19 Fair
Telles Alexander (Mary) opr r 11 Desautels
Telles Joseph opr res 164 Sawyer
Tellier Delia wvr bds 48 Morton ct
Tellier John (Clarisse) opr h 232 Collette
Tellier Julie wid Louis died April 24 1922
Tellier Louis A died Aug 16 1921
Telowski John opr h 235 North Front
Tema Bertha h 341 Middle
Tema Godetz (Lottie) lab h 264 Mill
Tema Joseph lab res 264 Mill
Temple Clarkson W (Elizabeth) bds 361 Arnold
Temple James clk 65 Hillman
Temple Wm H (Mary) mach h 254 Maxfield
Ten Wong cook 68 William bds do
Tenevck Calvin P (Charlotte) groundman 688 Pleasant r 155 Sylvia
Teos Michael (Annie) opr h 25 Washburn
Tepper Julius (Pearl) (Metropolitan Window Cleaning Co) 969 Purchase h 73 Liberty
Tepper Louis clk bds 73 Liberty
Teque Frank opr r 208 Acushnet av
Teran Morris (Annie) tailor 1240 Acushnet av h 308 Sawyer
Terhune Richard A mgr A P Co (Acushnet) h at Fairhaven
Terpeny Arthur E clk 230 Union r 39 Locust
Terra Manuel (Emily) carp h 618 S Water
Terra Rosaline Mrs r 77 Dunbar
Terrill Ada bds 18 Johnny Cake hill
Terrill Charles H caretkr 37 N Water h 18 Johnny Cake hill
Terry Alice F wid Lemuel T h 75 Madison
Terry Alice P tchr Merrimac st sch r 89 State
Terry Charles A (Lucy M) bkpr h 84 Walden
Terry Clifford B sales r 75 Madison
Terry Edith M social service bds 75 Madison
Terry Harry G died Jan 1923
Terry John (Mary) lab h 132 Division
Terry K Clifton R R clk bds 89 State
Terry Mabelle tchr C S Ashley sch r at Fairhaven
Terry Mamie wid Harry G h 834 Brock av
Terry Mary G wid Killey E died Aug 28 1921
Terry Rachael S bkpr P Corp bds 89 State
TERRY ROBERT A (Maude M) Attorney-at-Law 108 Union Room 6 Tel Bell 2645 h 28 Arnold Tel Bell 464-3
Terry Stanley W (Mabelle F) clk 10 Market r at Fairhaven
Terry Susan A wid Elias h 89 State
Terry Susan E bkpr T N B Copper Co b 89 State
Terset John opr bds 59 Collette
Terwillagar Fred C drftsmn Orchard bey Rivet h at Fairhaven
Tesser Caspar (Margaret) icemn h 1434 Plainville rd
Tessier Agnes bds 85 Beetle
Tessier Alfred (Mary) mtrmn U St Ry Co h 233 Purchase
Tessier Carmel chauf res 31 Calumet
Tessier Conrad C (Ethel) dentist 446 County h 131 Summer
Tessier Dona (Laura) opr h 174 Purchase
Tessier Elizabeth B wid Joseph A h 106 Arnold
Tessier Emma h 85 Beetle

New England Home Construction Co., Inc.
First and Second Mortgages at Six Per Cent
ROOM 5, ZETZ BLDG., COR. UNION and SIXTH STS., NEW BEDFORD, MASS.

Slocum & Kilburn

Mill Supplies

23-27 N. Water St. Tels. Bell 5100-5101
Automatic 1162

Electrical Supplies

Dyers**LEWANDOS** Cleaners

NEW BEDFORD SHOP—672 PURCHASE STREET

Shops in all Large Cities of the East Telephone Bell 1203

688

W. A. GREENOUGH & CO.'S

General Contractor and Builder
 Telephone 675 W
Sand, Gravel and Trucking

Edward M. Girton
 81 North Street :: Fairhaven, Mass.

Tessier Florian C auto mech 47 Tremont res 31 Calumet
 Tessier George (Odile) clk h 803 First
 Tessier Joseph (Armanda) carp h 101 Nye
 Tessier Joseph jr hlpr res 101 Nye
 Tessier Joseph N (Ilene) phys 545 Purchase h do
 Tessier Lionel pharmacist 2178 Acushnet av res 31 Calumet
 Tessier Louise O h 388 Summer
 Tessier Lucy opr res 85 Beetle
 Tessier Manuel (Emily) h 98 Thompson
 Tessier Mary opr res 85 Beetle
 Tessier M Jeanne clk 222 Union rm 507 bds 388 Summer
 Tessier Napoleon (Josephine) h 31 Calumet
 Tessier Olive A wid Charles h 388 Summer
 Tessier Peter opr res 162 Sawyer
 Tessier Rene lab res 31 Calumet
 Tessier Vivian photo prntr 654 Pleasant r 31 Calumet
 Tetlow Arthur (Helen) opr h 18 Myrtle
 Tetlow Ida wid John variety 24 Welcome h do
 Tetlow James (Jane) opr h 130 Crapo
 Tetlow Pearl nurse bds 24 Welcome
 Tetreault Antonio speeder tender res 9 Ashley boul
 Tetreault August (Azalia) h 361 N Front
 Tetreault A Henry (Rose) contr h 89 Butler
 Tetreault Charles opr r 343 N Front
 Tetreault Emma res 343 N Front
 Tetreault Joseph r 137 Holly
 Tetreault Mary opr bds 361 N Front
 Tetreault Mary A ldgh 5 Bonneau ct
 Tetreault Matilda wid Alphonse died Aug 28 1921
 Tetreault Octave died July 10 1922
 Tetreault Oliver (Marie) opr res 343 N Front
TETRAULT SELMIE J (M Dorothy) Manager
Giant Storage Battery Co 498 County h 242 Brownell
 Tetreault Stanislas opr bds 361 N Front
 Tetreault Yvonne opr r 31 Princeton
 Tetreault Adelaide wid Benjamin h 112 Willis
 Tetreault Adelaar (Mary L) carp h 159 Clara
 Tetreault Adelaar (Josephine) hlpr h 9 Ashley boul
 Tetreault Adelaar J (Rose) real est h 531 Purchase
 Tetreault Adolphe opr r 144 Purchase
 Tetreault Adrienne opr res 13 Lucas
 Tetreault Albert opr bds 16 Thatcher
 Tetreault Albert J student r 332 Cedar
 Tetreault Alfred (Adelia) wvr h Tacoma nr Acushnet av
 Tetreault Alida wvr res 13 Lucas
 Tetreault Alpee (Rose A) barber 1063 Purchase h 332 Cedar
 Tetreault Amedee (Mary L) variety 931 S Water h 23 Warren
 Tetreault Amedee (Alice) loom fixer h 9 Bullard
 Tetreault Anatole bkpr bds 208 Ashley boul
 Tetreault Antonio (Annie) speeder tndr h 109 Princeton
 Tetreault Archille car insp res 109 Bullard
 Tetreault Arthemise h 1744 Purchase
 Tetreault Arthur (Elizabeth) h 264 Weld
 Tetreault Arthur opr 96 Cove
 Tetreault Bernadette opr bds 201 Sawyer
 Tetreault Charles W H fruit res 23 Warren
 Tetreault Damasc(Georgianna) chauf h 16 Thatcher
 Tetreault Donat J (Albina) mech h 478 Coggeshall
 Tetreault Dora wvr h 112 Conduit
 Tetreault Edias (Mary A) carn h 48 Fielding
 Tetreault Edward carder h 49 Worcester
 Tetreault Edward putr r 9 Ashley boul
 Tetreault Edwaad opr r 49 Worcester
 Tetreault Elie wvr h 286 N Front
 Tetreault Emile (Eva) barber 1124 Acushnet av h 95 Ashley boul

Tetreault Emile chauf r 43 Deane
 Tetreault Emma opr res 13 Lucas
 Tetreault Eugene (Josephine) opr h 10 La France
 Tetreault Eugene opr r 9 Ashley boul
 Tetreault Eva Y opr bds 1205 Acushnet av
 Tetreault Felix H clk h 40 Independent
 Tetreault Felix H jr (Eva) clk h 40 Independent
 Tetreault Frank (Roseanna) third hd 343 N Front
 Tetreault Fred O third hd bds 9 Ashley boul
 Tetreault George (Ida) fixer h 135 Bullard
 Tetreault George (Philomene) opr h 1547 Acushnet av
 Tetreault Henri (Victoria) mason h 13 Lucas
 Tetreault Henry L yardmn r 9 Ashley boul
 Tetreault James J (Rosanna) o; r h 137 Holly
 Tetreault Joseph (Dorothy M) auto mach h 242 Brownell
 Tetreault Joseph (Angelina T) h 96 Cove
 Tetreault Joseph (Rose) opr h 1205 Acushnet av
 Tetreault Joseph watchmn bds Louis Tetreault Tacoma
 Tetreault Joseph bds 137 Holly
 Tetreault Louis (Clarinda) mule spinner h 201 Sawyer
 Tetreault Louis lab h 765 Ashley boul
 Tetreault Louis h 359 Ashley boul
 Tetreault Louis jr linemn r 359 Ashley boul
 Tetreault Ludger (Annie) opr h 237 Weld
 Tetreault Margaret h 333 N Front
 Tetreault Mary opr r 826 County
 Tetreault Mary r 359 Ashley boul
 Tetreault Mederise Mrs bds 31 Princeton
 Tetreault Narcisse opr h 826 County
 Tetreault Odilon (Aegnes) driver h 32 Nye
 Tetreault Pierre (Eugenie) carp h 92 Nye
 Tetreault Rock blksmith h 31 Princeton
 Tetreault Rose opr r 45 Clara
 Tetreault Rose Mrs opr r 21 Rodney
 Tetreault Vincelas (Celia) third hd h 332 Shaw
 Tetreault Wm (Maria) opr h 343 N Front
 Tetreault Yvonne opr bds 96 Cove
 Tetreault Yvonne F opr bds 31 Princeton
 Tetzner Zepherine bds 112 Willis
 Tetzner Herman G (Ida) (H E Schmidt & Co) 116 Front r 651 Kempton
 Teves Charles (Bertha) gardner h 45 Short
 Teves Franceline r 49 Stackhouse
 Teves Francisca C Mrs died Jan 2 1922
 Teves Joseph M (Marion) carp h 49 Crapo
 Teves Maria opr bds 72 Nash rd
 Teves Mary opr r 49 Stackhouse
 Tew Charles D (Hattie J) lab h 503 Acushnet av
 Tew Charles D jr lab bds 503 Acushnet av
 Tewson Frederick G auto acces 135 Middle h at N Dartmouth
 Texas Co The W H Manning mgr oil foot Ark la
 Textile Fruit & Produce Co (Barker H Cushman Joseph V Sylvia Antone Rose jr Manuel Carreiro) 93 Union
 Textile Realty Corp Samuel Stone pres Michael Pedro treas Charles G Maker sec real est 888 Purchase nr 304
 Thacker Fred carp res 6 Sowle
 Thacker George (Alice) carp r 219 Shaw
 Thacker Richard (Jane) mtrmn U St Ry Co h 6 Sowle
 Thacker Teresa drsmkr 32 Sycamore h do
 Thackery Alfred R (Elsie May) asst sec 628 Pleasant r 91 Armour
 Thackery Charles F (Flora) clk 87 Dartmouth h 65 Acushnet av
 Thackery Ethel opr r 63 Acushnet av
 Thall George (Pauline) (George's Pharmacy) 1601 Acushnet av h 636 Cottage

Jonathan Handy Co.

28-30 WILLIAM

Tels. Bell 327, Automatic 1152.

IRON AND STEEL**HEAVY HARDWARE****BLACKSMITH SUPPLIES**

GEORGE J. DODGE

PLANING SAWING TURNING
Telephone Bell 1757

STORE FIXTURES
CABINET WORK
GENERAL JOBBING

206 North Water St.

NEW BEDFORD DIRECTORY, 1923

689

Thanas Jane r 507 Ashley boul
Thanas Kristo (Alice) dairymn h 507 Ashley boul
Thatcher James (Lillian) wvr h 46 Page
Thatcher Loring bottler 477 Union h at N Dartmouth
Thatcher Mary A C wid Albert D died Nov 11 1921
Thauvette Albert (Victoria) barber 1864 Acushnet av h 307 Hersom
Thauvette Rene barber 522 N Front bds 307 Hersom
Thayer Don (Laura) lab bds 4 Clark
Thayer Wm H (Gertrude S) phys 176 William h 14 Eighth
Theberge Arthur opr bds 988 S Water
Theberge George opr bds 988 S Water
Theberge John (Agnes) mgr h 567 S Second
Theberge Jonas (Mary) opr h 94 Kenyon
Theberge Jonas jr (Marion) lab r 149 Tinkham
Theberge Katherine Mrs (Just Right Waist & Specialty Shop) 1039 S Water h 89 Bedford
Theberge Omer (Lucy) mtrmn U St Ry Co h 56 Maitland
Theberge Wm (Catherine R) elect h 86 Bedford
Theimann Margaret wid Philip h 173 Allen
Themuda Louis (Francelina) lab h 69 Howland
Theodore Antone (Maria) opr h 48 Swift
Theodore Joseph barber 339 Kempton res 48 Swift
Theodore Joseph (Mercedes) comber h 86 Howland
Therhaut Alice opr res John B Theriault's Phillips rd
Therhaut John B (Matee) lab h Phillips rd
Therien Aldea opr r 371 Cedar
Therien Alfred (Regina) mule spinner h 80 Eugenia
Therien Alphense N (Dora) lab h 1982 Acushnet av
Therien Anna E wid Gideon h 102 Mt Pleasant
Therien Camille (Mary L) cntr h 106 Tinkham
Therien Charles H (Virginia) (C H Therien & Co) 122 N Front h 157 Davis
Therien C H & Co (Charles H and Hilaire Therien) druggists 122 N Front
Therien Frederic G prntz bds 102 Mt Pleasant
Therien George A fishermn bds 161 Davis
Therien Hilaire (Lillian) C H Therien & Co 122 N Front h 157 Davis
Therien Ida R opr bds 106 Tinkham
Therien John (Ada) pntr 111 Penniman h do
Therien Onicephore A (Matilda) druggist 339 Dartmouth h 62½ Wash
Therien Pauline designer r 150 Deane
Therien Walter (Bessie B) second hd h 163 Bonney
Theroux Peter J mgr 1123 Purchase h at Fall River
THERRIEN ALFRED E Druggist 344 Ashley boul Tels Bell 70526 Auto 28855 Resides 87 Deane
Therrien Arthur r 25 Mill
THERRIEN ARTHUR R (Mary B) Druggist 101 Clark Tel Auto 2154 h 89 Deane
Therrien Arthur W (Clara) archt 1428 Acushnet av rm 9 h 207 Shaw
Therrien Camille pool 73 Beetle h Coffin av
Therrien Delia wid Eusebe h 87 Deane
Therrien Edmond (Delia) carp h 121 Coffin av
Therrien Edouard (Rose) slasher tndr h 275 N Front
Therrien Ella bds 1265 Acushnet av
Therrien Gedeon carder res 1642 Acushnet av
Therrien George A fishermn r 161 Davis
Therrien Henry (Rose) (H Therrien & Son) h 1265 Acushnet av
Therrien Herbert carder h 98 Nye
Therrien Hilaire h 1642 Acushnet av
Therrien H & Son (Henry and Philip) barbers 77 Holly

Therrien Joseph E (Blanche) third hd h 100 Tinkham
Therrien Joseph L (Delia) second hd h 1596 Purchase
Therrien J Baptiste opr res 257 N Front
Therrien Leo P asst eng r 1596 Purchase
Therrien Louis opr h 315 Sawyer
Therrien Lucien (Marian) lab h 28 Maxfield
Therrien Pauline designer bds 150 Deane
Therrien Philius (Antoinette) lnmn 43 Williams h 125 Phillips av
Therrien Philius (Alida) janitor 1115 Acushnet av h 51 County
Therrien Philip (Clara R) (H Therrien & Son) h 75 Holly
Therrien Philomina wid h 1022 Acushnet av
Therrien Silvia opr r 121 Coffin av
Therrien Sylvio A opr res 51 County
Therrien Theodora opr res 51 County
Thexton Annie splicer bds 172 Austin
Thexton Joseph (Margaret A) wvr h 172 Austin
Thexton Joseph jr (Delia A) loomfixer h 137 Richmond
Theyson Kurt H (Jane) fore 226 N Water h 278 Reed
Thibadeau Leon (Roseanna) opr h 88 Austin
Thibault Augustine bds 205 Princeton
Thibault Augustine wid Louis h 205 Princeton
Thibault Cleophas r 71 Princeton
Thibault Cyprien ldgh 137 Acushnet av h do
Thibault Delia opr bds 205 Princeton
Thibault Edward died Jan 15 1922
Thibault Fred W (Alice) loom fixer h 8 Scott
Thibault John (Sylvia) loom fixer h 510 First
Thibault Joseph (Rose) opr h 72 Jouvett
Thibault Romeo (Albina) baker h 1133 Acushnet av
Thibeault Adelard (Philomine) driller h 807 First
Thibeault Arthur (Emma) lab h 1105 Acushnet av
Thibeault Arthur (Irene) chauff h 2237 Acushnet av
Thibeault Flora opr res 2237 Acushnet av
Thibeault Fred chauff r 205 Princeton
Thibeault Henry E (Anna) chauff h 275 Shaw
Thibeault Isidore (Merilda) opr h 2266 Acushnet av
Thibeault Louis (Adelina) clk 1872 Acushnet av h 125 Phillips av
Thibeault Louise opr r 205 Princeton
Thibeault Ludger J (Emma) fore 1 King h 17 Jarry
Thibeault Marianne bkpr 1744 Purchase bds 198 Tinkham
Thibeault Nicholas (Caroline) opr h 198 Tinkham
Thibeault Romeo (Albina) baker h 1133 Acushnet av
Thibeault Victor opr bds 2266 Acushnet av
Thibeault Wilfred chauff 967 Acushnet av r at Fairhaven
Thibodeau Anna Mrs wvr h 361 N Front
Thibodeau G buyer 180 Union h at Fairhaven
Thibodeau Henri (Phoebe G) carp h 21 Willow
Thibodeau Phoebe wvr bds 361 N Front
Thilo Edna F bkpr 2 Union bds 119 Maxfield
Thilo Frederick E (Anna) confr h 119 Maxfield
Thilo Mabel R sten 2 Union bds 119 Maxfield
THIRD DISTRICT COURT OF BRISTOL
Walter R Mitchell Clerk of the Court, Pleasant, Spring and Sixth Streets, Tel Bell 995, Probation Department 317
Thivierge Eugene (Hedwidge) wvr h 52 Ashley
Thivierge Ora wvr res 52 Ashley
Thoen Anders (Olga) glass blower h 47 Jonathan
Thoendel Gustave (Francisca) wvr h 103 Reynolds
Thoits Harry E (Blanche B) carp h 78 Thomas
Thomas Abbott E meat ctr bds 35 Eighth
Thomas Adeline opr r 180 Union
Thomas Adeline Mrs bds 30 Liberty
Thomas Alfred shipper res 141 Division

James N. Conway
Shop: 5 Atlantic St. New Bedford, Mass.

Heating Contractor
Steam :: Water

Power Plant Piping
Boiler and Pipe Covering
General Steam Fitting
Vacuum Cleaner Systems

Reliable Auto Washing & Trucking Co. Tel. Bell 107
OLIVER BENJAMIN, PROP., 19 MECHANICS LANE

Auto Wash'ng Trucking Furniture Moving Parties Taken Anywhere

GREENE & WOOD LUMBER

Every Kind of

AND MILL WORK

PINE STREET, off SO. WATER STREET, NEW BEDFORD

690

W. A. GREENOUGH & CO.'S

Thomas Anna Mrs opr h 519 S Second
Thomas Anna M wid Hurlbert h 177 Shawmut av
Thomas Annie Mrs gro 300 Coggeshall h 7 Grand-
field
Thomas Antone (Rose) opr h 17 Hall
Thomas Antone opr r 59 Scott
Thomas Antone died Feb 14 1921
Thomas Antone G chauf 1072 Purchase bds 43
Hemlock
Thomas Antonio (Innocencia) opr h 12 Nye
Thomas Antonio J h 130 Rockland
Thomas Carleton F clk 874 Kempton res 33 Hussey
Thomas Carrie C court reporter 32 Masonic bldg
h 80 Bedford
Thomas Cessin (Mary) fruit h 209 State
Thomas Charles pntr r 419 Purchase
Thomas Charles E (Lillian E) carp h 159 Sycamore
Thomas Charles F laundrym h 1098 Pleasant
Thomas Charles Henry died Nov 26 1919
Thomas Charles Herbert shipping clk 34 Prospect
h 173 Wash
Thomas Charles H (Ethel M) roll coverer h 663
Cottage
Thomas Charles H jr (Agnes) cash h 231 North
Thomas Clara opr r 75 Rodney
Thomas Clara Mrs opr bds 35 Crapo
Thomas Clara L Mrs elev opr 185 Union bds 55
Summer
Thomas Edna hkpr res 33 Hussey
Thomas Edward (Clara) chauf 220 Shawmut av
r 55 Summer
Thomas Edwin R mgr 888 Purchase rm 504 h at
Padanaram
Thomas Eleanor H wid Isaac W h 330 Cottage
Thomas Eliot (Catherine) mach 41 Front 192
Glennon
Thomas Ella R wid Charles Henry bds 173 Wash
Thomas Emily wid Joseph h 141 Division
Thomas Endora M clk r 330 Cottage
Thomas Eva drsmkr res 55 Tremont
Thomas Eva Mrs pedlar r 7 Willis
Thomas Francisco T (Lucy) lab h 205 N Second
Thomas Frank (Jennie) lab h 75 Rodney
Thomas Frank M jr (Edith) opr r 48 Woodlawn av
Thomas Franklin H student 1134 Purchase bds
159 Sycamore
Thomas Frederick M (Felicia A) roll coverer h 171
Wash
Thomas George (Mary) gro 517 Acushnet av h 43
Maxfield
Thomas George (Mary A) janitor h 76 Bay
Thomas George E (Lydia) undtkr h 344 Cedar
Thomas Gertrude W Mrs bkpr 943 Purchase h 31
Maitland
Thomas Grace F clk 474 Acushnet av bds 330
Cottage
Thomas Grace M cementer bds 177 Shawmut av
Thomas Halbertian L (Gertrude) motor cycles 1072
Purchase h 31 Maitland
Thomas Harold lab h 344 Cedar
Thomas Harriet W h 43 Hill
Thomas Harry E (Margaret) opr h 87 Clifford av
Thomas Hattie P wid Wm h h 3 Lake
Thomas Hilda C clk bds 344 Cedar
Thomas James lab h 71 S Second
Thomas Jessie M clothings h 6 Mt Pleasant
Thomas John opr r 59 Scott
Thomas John (Mary A) watchman h 60 Taber
Thomas John P mgr 242 N Water bds do
Thomas Joseph dry gds 145 Belleville av bds 7
Grandfield
Thomas Joseph gardener bds 263 Field
Thomas Joseph (Mary J) gro 219 N Second h 5
Hillman st ct

Thomas Joseph (Mary) opr h 8 Cleveland
Thomas Joseph C (Mary) elev opr h 67 Mechanics
lane
Thomas Joseph S (Rose) dry gds 1542 Acushnet h
275 Rivet
Thomas Lavinia A nurse h 195 Rivet
Thomas Leander F (Helen) mach h 33 Hussey
Thomas Lillian L Mrs tchr Parker st sch h 38 Park
Thomas Louise opr r 47 Crapo
Thomas Mamie Mrs opr h 59 Covell
Thomas Manuel (Rose) opr h 304 Tinkham
Thomas Manuel F (Mary) yardmn h 261 Field
Thomas Maria Mrs clk 180 Union r 1 Sherman
Thomas Mary wvr bds 496 Bolton
Thomas Mary wid Antone hkpr h 47 Crapo
Thomas Mary S Mrs died May 19 1921
Thomas Michael (Mary) opr h 345 Rivet
Thomas Michael opr bds 41 Adams
Thomas Minnie wid Jabour r 10 Willis
Thomas Peter (Rosa) barber 1662 Acushnet av h
287 Coggeshall
Thomas Peter (Annie) opr h 205 State
Thomas Peter (Zoe) weaver 357 Coggeshall
Thomas Prodromas H second hd gds 179½ Belle-
ville av bds do
Thomas Rita Mrs bds 496 Bolton
Thomas Sasin opr bds 41 Adams
Thomas Susan died June 7 1922
Thomas Susan R bds 173 Wash
Thomas Thomas sausage mkr 60 Taber
Thomas Walter (Elizabeth) second hd h 156 Round
Thomas Walter N (Emma J) lab h 344 Cedar
Thomas Walter S sales bds 330 Cottage
Thomas Warren C (Minnie) lab h 328 Kempton
Thomas Wm (Sarah A) oils 2207 Purchase h 28
Clark
Thomas Wm F (Elizabeth A) roll coverer h 6 Mt
Pleasant la
Thomas Wm Hudson roll coverer bds 6 Mt Pleas-
ant la
Thomas Xenophon (Nannie) chiropodist 758 Pur-
chase rm 21 h 23 Cedar
Thomasset Albert barber 421 N Front bds 10 Cor-
nell pl
Thomasset Stanislas (Delia) barber 421 N Front h
10 Cornell pl
Thompson Alice Mrs wvr h 231 Myrtle
Thompson Albert (Lea) mach h 210 Whitman
Thompson Allison sizer 605 E French av h 108
Norman
**THOMPSON ALONZO C (Helen B) (A C
Thompson) 935 Purchase h 92 High Tel Bell
4792-M See Electrical Department**
Thompson Anna wid Samuel bds 119 Armour
Thompson Annie h 1030 Acushnet av
Thompson Arthur (Ann) second hd h 147 Belle-
ville rd
Thompson Arthur C (Grace E) opr h 8 Felton
**THOMPSON A C (successor to Briggs Electric
Co) (Alonzo C Thompson) Electrical Con-
tractor and Electric Fixtures and Supplies
935 Purchase Tel Bell 566 See Electrical
Contractors Department**
Thompson Blanche hkpr 15 Eighth
Thompson Blanche E Mrs (Thompson Hair &
Corset Shops) 894 Purchase h 381 Park
Thompson Charles B fore r 207 Middle
Thompson Charles G carp h 485 Mill
Thompson Christopher (Jane) wvr h 36 Brook
Thompson Clara E clk res 8 Beach
Thompson David K (Catherine) mach h 40 Linden
Thompson Edward (Margaret) fixer h 510 Ashley
boul
Thompson Edward opr r 20 Peckham

CLARK & HERZOG Plumbing and Heating

Telephone 5783
Residence, 1549-2

372 Cedar Street, New Bedford, Mass.

GOSELIN TAXI CALL 994
133 MIDDLE

SEND US YOUR ORDERS. WE FILL THEM COMPLETE

Complete
Stock of

Hardware, Paints, Wall Papers T. J. MORIARTY

CENTURY ASBESTOS SHINGLES

Tels. Bell 462 and 463, Auto 1083
308 PURCHASE ST.

NEW BEDFORD DIRECTORY, 1923

691

Thompson Edward B clk 185 Union h 189 North
Thompson Elizabeth opr h 253 Coffin av
Thompson Elizabeth A h 350 Park
Thompson Elizabeth A wid John J weaver r 231 Myrtle
Thompson Elizabeth W S wid John A h 8 Beach
Thompson Ellen M wid Marcus M res 1 Jennings
Thompson Elmer P glass ctr r 920 Purchase
Thompson Elvyna weaver r 68 Clifford
Thompson Emma C wid Charles h 216 Summer
Thompson Ernest carp r 36 Brook
Thompson Esther clk r 1720 Purchase
Thompson Evona C r 73 Foster
Thompson Fred J tchr 391 County res 51 S Sixth
Thompson George E shoewkr r 8 Felton
Thompson George F (Ada A) insp h 21 Hunter
Thompson George F opr h 8 Felton
Thompson George H special agt S O Co Fish Island h at Fairhaven
Thompson George L (Lillian D) janitor John H Gifford sch h 1 Clark
THOMPSON HAIR AND CORSET SHOP
(Blanche E Thompson) Store 894 Purchase, New Olympia Building Tel. Bell 1768, Res. Tel. Bell 822-R.

Thompson Harriet weaver 346 Wood
Thompson Harriet wid h kpr 346 Wood
Thompson Harry (Mary) wvr h 596 S Second
Thompson Harry H (Ora) clk 874 Purchase bds 502 Bolton
Thompson Hattie R wid Charles nurse r 70 Mill
Thompson Helen opr r 253 Coffin av
Thompson Herbert opr h 14 Potvin ct
Thompson Imogene wid Thomas h 92 High
Thompson James opr r 1030 Acushnet av
Thompson James twister r 132 Division
Thompson James A janitor Thomas Donaghy sch h 205 1/2 Acushnet av
Thompson James A (Mildred S) mgr 862 Purchase h at Fairhaven
Thompson James H (Margery) opr h 868 County
Thompson James O jr (Mary) 295 Phillips av h 44 Maple
Thompson Jane h 132 Division
Thompson Jane F wid Samuel nurse h 359 Park
Thompson Jennie B spooler r 3 Oakland
Thompson John (Ann) chauf 668 Acushnet av h 207 Weld
Thompson John (Martha) opr h 119 Acushnet av
Thompson John (Christina) second hd h 68 Clifford
Thompson John opr r 68 Clifford
Thompson John E carp h 346 Reed
Thompson John P (Cora A) fore h 73 Foster
Thompson Louis student r 44 Maple
Thompson Margaret h 316 Ash
Thompson Maria J Mrs h 143 Dartmouth
Thompson Martha C supt 508 Pleasant r 359 Park
Thompson Mary opr r 28 Clark
Thompson Mary weaver r 132 Division
Thompson Mary h 42 Locust
Thompson Mary wid Samuel bds 404 Cedar Grove
Thompson Mary L wid Edwin A res 380 Hillman
Thompson Mildred A tchr Thomas Donaghy sch bds at Fairhaven
Thompson Pardon G sales h 359 Pleasant
Thompson Philip student res 44 Maple
Thompson Samuel h 386 Cedar
Thompson Sarah Mrs res 411 Rivet
Thompson Sarah A Mrs r 502 Bolton
Thompson Sarah R died Nov 18 1921
Thompson Sophia A wid Wm A h 980 County
Thompson St School 412 Emma L Gartland prin 73 Thompson
Thompson Susan wid Wm died June 23 1921

Thompson Thomas (Lillie) weaver h 68 Adams
Thompson Thomas wvr r 208 Weld
Thompson Wm (Jennie) bkpr h 108 Norman
Thompson Wm (Ethel E) (Thompsons) 243 Union h 211 Tremont
Thompson Wm bds 1638 Purchase
Thompson Wm (Amelia) chauf h 131 Reynolds
Thompson Wm (Mary) carp h 139 Peckham
Thompson Wm (Thompson & Sweeney) h 42 Locust
Thompson Wm A (Jane L) overseer Quissett Mill h 527 Cottage
Thompson Wm E (Delia) chauf h 20 Peckham
Thompson & Sweeney (Wm Thompson John J Sweeney) gros 101 N Second
Thompsons (Ethel Cunningham Thompson) women's wear 243 Union
Thomson Alexander tchr public schs h at Fairhaven
Thomson Asa T (Mary E) boat bldr 138 N Second h 23 Keene
Thomson Couled (Anna) mariner h 71 Atlantic
Thomson David (Jeanie H) glass wkr h 152 Grinnell
Thomson Edward W (Florence B) elect h 24 Myrtle
Thomson Elizabeth C r 152 Grinnell
Thomson George A (Mary) asst paymstr Penrod Mill res 335 Mill
Thomson Helen winder bds 152 Grinnell
Thomson Isabelle spinner bds 152 Grinnell
Thomson James treas-agt Fairhaven Mills h 74 Walnut
Thomson John B smftr bds 152 Grinnell
Thomson Rachael res 74 Walnut
Thomson Wm (Jennie A) baker h 108 Norman
Thomson Wm jr clk Fairhaven Mills r 108 Norman
Thorley George W (Bertha) pntr 533 1/2 Rivet h do
Thorley Thomas (Annie) carp h 467 Allen
Thorner Walter (Ada) weaver h 170 Buchanan
Thorne Caledonia wid drsmkr 216 Ash h do
Thorne Edward lab res 316 Ash
Thorne Valentine (Virginia) sprn h 1939 Purchase
Thornhill Thomas (Sarah J) gardener h 732 Brock av
Thornhill Walter (Elizabeth A) brick layer h 732 Brock av
Thornley Betsey A wid Tom opr h 73 Deane
Thornley Elizabeth Mrs wvr h 122 Mott
Thornley James h 964 Acushnet av
Thornley James L spinner bds 964 Acushnet av
Thornley John spinner bds 964 Acushnet av
Thornley Joseph spinner bds 964 Acushnet av
Thornley Mary Mrs opr h 72 Hathaway
Thornley Walter (Mary) overseer h 298 Shaw
Thornley Wilbraham (Elizabeth) second nd h 73 Deane
Thornton Arthur W (Annie) fixer 9 Chestnut bds 170 Buchanan
Thornton Augusta asst sec 12 S Sixth r 114 Hawthorn
Thornton Byron I woodwkr h 3526 Acushnet av
Thornton Celeste P gen'l sec 12 S Sixth r 114 Hawthorn
Thornton Charlotte res 3526 Acushnet av
Thornton Clinton S lab bds 8 Dover
Thornton Emma weaver res 3526 Acushnet av
Thornton Kenneth weaver r 1089 Acushnet av
Thornton Lester C (Mary) yardmn Front cor Middle r 1636 Purchase
Thornton Mary Mrs opr h 72 Hathaway
Thornton Mary wid John H h 2 Pope
Thornton Ray (Charlotte) supt 3 E Pope h 3526 Acushnet av
Thornton Rebecca h 86 Court
Thornton Robert wvr r 1089 Acushnet av
Thornton R Udell (Emma) asst supt 3 E Pope h 3500 Acushnet av
Thornton Thomas (Ellen) real est h 101 Parker

BEACON LAUNDRY

Auto 2173-1637
Arthur J. Richards, Prop.
Quality Work and Service is Our Motto
Wet Wash and Rough Dry
NEW BEDFORD, MASS.
5 NAUSETT STREET

M. C. SWIFT & SON NORTH SIDE BELOW PURCHASE ST.
NEW BEDFORD, MASS.
: MEN'S WEARING APPAREL :
UNION STREET

HODGDON Diamonds and Watches

BRISTOL BUILDING, UPSTAIRS
Both Phones

FOR CASH OR CREDIT

692

W. A. GREENOUGH & CO.'S

Thornton Thomas A (Julia) h 114 Hawthorn
Thorpe Annie r 241 Purchase
Thorpe Charlotte wid James h 10 Richmond
Thorpe Fred (Elida) auto repr h 9 Mt Pleasant
Thorpe Harriet J tchr H A Kempton sch bds
10 Richmond
Thorpe Helen E sten 791 Purchase rm 23 r 19
Richmond
Thorpe James H uphol 10 Richmond r do
Thorpe Joseph F (Johanna) loom fixer h 75 Vine
Thorpe Mary A spinner b 9 Mt Pleasant la
Thorpe Mary E clk N B I for Savings r 10 Richmond
Thorpe Richard H (Mary E) h 1786 Acushnet av
Thorpe Thomas (Bessie) weaver h 191 Collette
**THORPE THOMAS W (Lillian) Wood Working
and Interior Finish 5 North h 19 Richmond
See Stair Builders Department**
Thorpe Walter J asst 5 North bds 19 Richmond
Thrasher Helen L clk 56 Prospect h at Fairhaven
Thrasher Willard clk 961 Acushnet av r at Fair-
haven
Thuot Edgar J (Amanda) vwr h 141 Query
**THUOT HENRY L Pianos and Music 1141
Acushnet av Tel Bell 3830 h at Fall River**
Thuot John V (Regina) phys 938 Acushnet av h do
Thurber Charles S (Minnie I) chaplain 15 Johnny
Cake hill h do
Thurber Wesley E chauff 47 William r 15 Johnny
Cake Hill
Thureault Joseph carp r 134 Deane
Thursby Asa (Susanna) clk h 10 Wash
Thynge Ruth V tchr C A Ashley sch r 60 S Sixth
Tiako Peter (Ganella) opr h 658 First
Tibbetts Charles M chief eng 95 Front r Park pl
Tibeiro Victorine (Francesca) 200 N Front
Tibi Peter (Victoria) lab h Worcester
Tichon Amanda Mrs h 2 Welcome
Tichon Leo (Bertha) barber h 73 County
Tiernan Agnes opr h 858 First
Tiernan Harold M chauff bds 50 North
Tiernan Margaret E wid Andrew A died Nov 1
1921
**TIERNEY R WILLIAM JR Treasurer and
Gen Manager Massasoit Motor Car Com-
pany Gray Motor Cars Corner Kempton
and Ash Tel 5986 h Rockdale av cor Arnold
See left bottom lines**
Tiffany Elizabeth A wid Henry L h 126 Cottage
Tiffany Eunice M wid James L r 78 Weldon
Tiffany Henry L treas Kilburn Mill h at S Dart-
mouth
Tiffany Herbert H (Annie E) chief eng h 67 Mt
Vernon
Tiflopoulos Costa tailor 298 Coggeshall h 192 N
Front
Tighe Anthony firemn res 14 Emerson
Tighe Catherine wid P bkpr r 158 Davis
Tighe Francis (Delia) mtrmn U St Ry Co h 30
Maitland
Tighe James H (Helen) sales h 593 Cottage
Tighe James J (Fanning & Tighe) 556 Kempton
res 20 Emerson
Tighe John F (Mary) loom fixer h 110 Division
Tighe Michael (Mary) firemn h 120 Parker
Tighe Thomas J firemn res 19 Emerson
Tilden Caroline N bkpr 34 Prospect r 66 Cottage
Tilden Emma J wid John L died Jan 31 1923
Tilden George A (Hattie) fore 24 Elm r 675 County
Tilden John F (Lillian) treas-sec 58 Adams h 52
Locust
**TILDEN LOUIS W (Katherine C) Asst Cashier
The First National Bank corner Union and
Pleasant h 419 Union**

Tilden Lydia A wid Horace died May 2 1922
Tillinghast Ada W wid Theodore F h 37 Eighth
Tillinghast Charles ((Eliza) opr h 19 Ruth
Tillinghast Eugenia H wid Edwin drsmkr h 180
Clinton
Tillinghast Harold H (Catherine) fore 28 Emerson
res 16 Mapleview ter
Tillinghast Russell city lab res 19 Ruth
Tillinghast Sadie C wid Wm A h 16 Walnut
Tillinghast Thomas died Mar 23 1922
Tillotson Arthur (Alice) warp twister h 38 George
Tillotson Herbert (Helen) U S N h 212 Hudson
Tillson Lydia C wid Henry H h 118 Wash
Tillson Wm bkpr 9 Pope h at 8 Westport
Tilson Clifton r 15 Plymouth
Tilton Alpheus (Eva) fisherman h 108 Pierce
Tilton Annie W bkpr 1328 Purchase b do
Tilton Bernice bkpr 61 William b 2 Tilton
Tilton Charles C real est 105 William rm 42 bds
1328 Purchase
Tilton Chloe L r 58 Pierce
Tilton Clara M maid 589 Union r do
Tilton Ernest carp r 180 Middle
Tilton E H Co Fred S Derry mgr box mfrs Pope
nr N Y H N & H
Tilton Hannah h 170 Acushnet av
Tilton Harold E shipper res 105 Brigham
Tilton James A (Grace) capt h 105 Brigham
Tilton Mazelle C caslr r 2 Tilton
Tilton Wallace C (Gertrude) janitor Clark st sch
h 2 Tilton
Tilton Wm J caretaker h 1328 Purchase
Timber Aaron (Sarah E) opr h 340 Middle
Timber Charles W (Rebecca E) opr h 9 W High
Timber Everett W opr bds 340 Middle
Timber Florence O mltr r 340 Middle
Timber George clk 457 Kempton r 340 Middle
Times Building 908 Purchase
Times New Bedford 908 Purchase
Timms Annie weaver bds 118 Hathaway
Timms Frederick opr r 118 Hathaway
Timperley Joseph T Jr (Llewellyn) supt glass dept
P Corp h 29 Brigham
Ting Jo mgr 700 Purchase r do
Tinkham Allen W fore h 5 Smith
Tinkham Clara H wid John M res 168 Campbell
Tinkham Edith A h 97 School
Tinkham Esther C corp clk 140 Court h at Matta-
poisset
Tinkham Everett N piano tuner r 5 Smith
Tinkham Florida res 491 Purchase
Tinkham Hannah A bkpr Gosnold Mill r 80 Park
Tinkham Helen F tel opr 57 Second h at Matta-
poisset
Tinkham John F (Edith) fore 908 Purchase rm 408
r 472 Cottage
Tinkham Louis mech 107 N Second h at Matta-
poisset
Tinkham Louis W (Nellie) carp h 386 Hawes
Tinkham Mary F bds 55 Bonney
Tinkham Oscar S (Amy F) farmer h 7 Shawmut av
Tinkham Robert N (Hannah M) molder h 80 Park
Tinkham W shipper r 39 Mill rd
Tinkham W Nelson (Mabel W) piano tuner h 78
Park
Tinnis Henry G farmer r 288 Union
Tinsdale Mary A wid r 120 County
Tip Top Restaurant (Peter M and Peter T Panare-
ton) 1174 Acushnet av
**TIP TOP ROOFING Co Joseph Giroux Prop
52 Holly Tels Bell 5586 Auto 2429 See Con-
tractors Department**
Tipping Lawrence (Catherine) second hd h 321 Shaw



MASSASOIT MOTOR CAR COMPANY
Distributors for South Eastern Massachusetts
Tel. 5986
NEW BEDFORD, MASS.
Corner Kempton and Ash Streets

AUTO ELECTRIC SERVICE, INC.

Factory Service for
Bosch Magneros. Westinghouse. Gray & Davis Connecticut Auto Lite, Atwater Kent Systems
25 High Street
Bell Phone 2567

NEW BEDFORD DIRECTORY, 1923

693

Tire Service Co (Peter and Manuel Sarelis) 500 County
Tirrell Wallace B (Margaret) stove man 790 Purchase h 103 Morgan
Tisdell George (Victoria) opr h 88 Covell
Tisdelle Antone bds 148 Central
Tisnawer Morris variety 1452 Acushnet av h at Woonsocket R J
Titcomb A Isabel tchr C A Cook sch h 70 Spruce
Titus Ada L Mrs r 267 Summer
Titus Sarah A Mrs h 3 Green
Titzel J Edgar clk 163 Pleasant r 73 Russell
Tjikas James (Alexia) (Tjikas & Alexion) 746 Purchase h 226 Kempton
Tjikas & Alexion (James Tjikas and Markos Alexion) variety 746 Purchase
Tobey Adelaide F Mrs hkpr 726 County
Tobey Charles W sporting gds 919 Purchase h Fairhaven
Tobey Henry H (Laura F) lab h 338 Kempton
Tobey Mary Mrs h 227 State
TOBEY WME (W. E Tobey & Co) 105 William rm 37 h at Providence R I
Tobey Wm H A h 163 River rd
TOBEY W E & CO (Wm E Tobey Andrew P Chace and J Wm Prell) Architects and Mill Engineers 105 William rm 37 Tel Bell 1891 See left top lines and Mill Engineers Department
Tobin Mary E Mrs h 99 Willis
Tobjoka Paul (Julia) opr h 72 Blackmer
Todd Arthur S tchr res 65 Walden
Todd Mary bds 146 Richmond
Todd Sarah A wid Henry h 146 Richmond
Toledo Joseph G rector St John The Baptist R C Ch h 344 County
Tolentino Frank (Mary) rope wkr 131 Court h 342 Middle
Tolley George H (Lillian) driver h 28 Trinity
Tolman Adriana wid Elmer E h 242 Maxfield
Tolman Ellsworth B asst supt of water wks res 242 Maxfield
Tolman Reginald drtfsmn bds 242 Maxfield
Tom Charlie laundry 266 N Front h do
Tomas Alex (Emily) wvr h 27 Rodney
Tomas Thaddeus (Annie) mgr 1064 S Water h 19 George
Tomasik Peter opr h 86 Mott
Tomasol Nicholas (Rose) lab U S R'way Co h 399 Belleville
Tomasset Auriana spooler res 10 Cornell pl
Tomasset Catherine spinner res 10 Cornell pl
Tomasset Emelie spinner res 10 Cornell pl
Tomasset Florence speeder tndr res 10 Cornell pl
Tomasset Stanislaw (Delia) opr h 10 Cornell pl
Tomkiewicz Joseph (Helen) fixer h 12 Potter
Tomkiewicz Wladyslaw (Helen) gro 397 Belleville av h 399 do
Tomlinson Arthur (Rachel) opr h 49 Roosevelt
Tomlinson Arthur E (Annie) eng Whitman Mills h 304 Tinkham
Tomlinson David (Esther) janitor h 76 Adams
Tomlinson David H (Mildred F) mach h 111 Adams
Tomlinson Edward opr h 304 Tinkham
Tomlinson Edward (Ellen) opr h 8 Marvin
Tomlinson Edward D (Ethel) clk 116 Front r 39 Roosevelt
Tomlinson George E (Nancy) baker 1588 Acushnet av h 272 Davis
Tomlinson John C third hd bds 272 Davis
Tomlinson Lawrence (Grace) delicatessen 1605 Acushnet av h 87 Hathaway
Tomlinson Peter cafe h 167 Sylvia

Tomlinson Thomas (Elizabeth) overseer Booth Mfg Co h 50 Central av
Tomlinson Thomas J (Elizabeth) twister h 53 Peckham
Tomlinson Wm (Florence) loom fixer h 421 Allen
Tomlinson Wm jr hipr res 421 Allen
Tompkins Clara L drsmkr h 27 Chestnut
Tompkins May E opr res 1154 Pierce
Tompkins Virginia warper tender bds 1682 Purchase
Toner Matilda R wid Alexander h 143 Pleasant
Tonge Frank opr res 18 McGurk
Tonge Frederick G chauff bds 63 Princeton
Tonge Herbert L clk 116 Middle r 63 Princeton
Tonge James baker 238 State h 18 McGurk
Tonge James L auto rpr h 63 Princeton
Tonge John T (Mary J) opr h 18 McGurk
Tonge Matthew (Elizabeth) designer Taber Mill h 63 Princeton
Tooker Alice M clk 545 Orchard bds 10 Eighth
Toole Harriet A charwomen PO res 44 Woodlawn
Toole John A (Mary E) watchmn h 179 Adams
Toole John L (Harriet A) lab h 44 Woodlawn av
Toolis Edward C clk 750 Belleville av h at Matta poisset
Toolis Peter lab r 16 Central
Toomey Alice M r 16 Ashland ter
Toomey Dennis H (Mary) city lab h 326 Cottage
Toomey Edward J opr h 326 Cottage
Toomey John J (Sarah) meter rpr 693 Purchase h 16 Ashland ter
Toomey John J jr meter setter 693 Purchase bds 16 Ashland ter
Toomey Joseph gardener 249 Ashley boul res 16 Ashland ter
Toomey Joseph D opr res 326 Cottage
Toomey Mary S mlnr 794 Purchase res 16 Ashland ter
Toomey May bkpr r 340 Austin
Tootell James (Anna) loom fixer h 261 Eugenia
Tootle Mary maid 61 Russell
Topeluski Frank (Kate) opr h 5 Ashley boul
TOPHAM ALVIN R (Catherine A) Sanitary Plumbing Steam and Hot Water Heating 42 Taber Fairhaven Tel Bell 812-5 See back cover
Topham Nannie E wid Wm B mus tchr 55 Rounds h do
Topholm Margaret F wid Peter H h 140 State
Toporek Julia wid Thomas opr h 219 State
Topping Edwin (Jane) loom fixer h 505 Coggeshall
Topping Ellen opr res 6 Warren
Topping Wm glasswkr h 6 Warren
Tore Manuel (Julia) shoe rpr 153 County h 339 Bolton
Torreres Joseph P (Marianna) opr h 195 Coggeshall
Torres Annie Mrs h 101 Clifford
Torres Estella opr res 78 Swift
Torres Fannie wid Manuel res 443 Orchard
Torres Francisco P (Mary) brklyr h 11 Marjion
Torres Frank (Annie) opr h 125 Nash rd
Torres Frank (Anita) opr h 443 Orchard
Torres Frank (Savina) h 47 Collette
Torres Frank jr opr bds 125 Nash rd
Torres Isalina opr res 78 Swift
Torres Joaquim P (Mary) h 581 First
Torres Louis (Mary) opr h 78 Swift
Torres Manuel (Annie) opr h 125 Nash rd
Torres Manuel opr res 443 Orchard
Torres Maria opr h 72 Nash rd
Torres Mary opr r 90 Nash rd
Torres Matilda Mrs h 78 Swift
Torrey John E (Isabelle) chauff h 46 Emerson
Tosti Antone (Mary) driver h 512 Acushnet av

Friendship Bottling Co.



Quality Beverages
Rear 112-116 Phillips Ave.

C. E. Beckman Co. Columbia STORAGE BATTERIES

15-35 Commercial Street

Tel: Bell 5010

RAY & CIE Distinctive Apparel 101 William Street "Different" New Bedford

COATS
WRAPS

FROCKS
HOSIERY

CORSETS
Tailored SUITS

SPORT TOGGERY
UNDERTHINGS

BLOUSES
NECKWEAR

694

W. A. GREENOUGH & CO.'S

Totten Harry A (Josephine) mach h 333 Mill
Toucheette Eugene (Mary L) fixer h 159 Belle-
ville rd
Toucheette Henry (Delia) pntr h 106 Hemlock
Toucheette H Edmonde (Rosalie) police detect lieut
sta 5 h r 53 Reynolds
Toucheette Joseph F (Sarah) pntr h 215 Query
Toucheette Lucier weaver res 120 Eugenia
Toucheette Rosario (Ellen) opr h 120 Eugenia
Toucheette Telesphore opr res 120 Eugenia
Toucheette Wm (Celia) clk 874 Purchase h 120
Eugenia
Toubey Gertrude maid 233 County
Toupin Charles H U S A h 2155 Acushnet av
Toupin Hector C (Alma G) druggist 2173 Acush-
net av h 2155 do
Tourtelot Peirce D (Mary H) h 124 Maxfield
Tousignant Charles (Lena M) third hd h 418 N
Front
Toussaint Almar 91 Tallman
Toussaint Charles E mach r 91 Tallman
Toussaint Delima hkpr 69 Hatch
Toussaint Elmira opr r 91 Tallman
Toussaint Exilia opr r 69 Hatch
Toussaint Gilbert (Delima) blksmith h 69 Hatch
Toussaint Joseph A (Susie) body bldr r 222 Mill
Toussaint Louis (Georgianna) plmbr h 93 Tallman
Toussaint Lucien (Josephine) blksmith U St Ry Co
h 91 Tallman
Toussaint Palmire opr blksmith 447 Kempton h at
Acushnet r 91 Tallman
Tower Benjamin C Henry M Plummer jr mgr real
est 730 Pleasant h at B
Towers Ellen r 114 Mott
Towers Joseph (Sarah) carp h 25 Cleveland
Towers Thomas (Mary Jane) loom fixer h 827
Brook av
Towers Thomas (Ellen) yardmn h 114 Mott
Towkowitz Wladislaw (Helen) weaver h 399 Belle-
ville av
Towle Harriet V bds 101 School
**TOWLE RALPH M (Harriet V) Dentist 101
School h do Tel Bell 2603**
Towne Anne M bds 1357 Pleasant
Towne Benjamin (Sarah) mach h 26 Viall
Townley Ada h 806 First
Townley Ada M opr r 74 Hathaway
Townley Bridget wid Joseph h 74 Hathaway
Townley Mary A r 806 First
Townley Mary E opr r 74 Hathaway
Townley Peter (Clara) opr h 40 Roosevelt
Townsend Beatrice opr r 75 Willis
Townsend Frank (Ella) watchmn h 75 Willis
Townsend George E (Betty E) winder U St Ry Co
h at S Dartmouth
Townsend Gordon mach 455 Union
Townsend Herbert L (Cary M) contr h 549 Cottage
Townsend Johanna wid Charles F h 1420 Pleasant
Townsend Joseph (Annie) lab 214 S Water h 552
Rivet
Townsend Minerva J wid Lewis H h 132 Mill
Townsend Robert opr res 552 Rivet
Townsend Susie J nurse r 216 Summer
Townsend Walter R (Grace E) watch rpr h 116
Chancery
Townsend Wm C (Annabelle) clk 105 Purchase h
1258 do
Townson Thomas men's furms 1513 Acushnet av
h at Fall River
Toyfair Eliza hkpr 835 Acushnet av
Toyfair Joseph (Mary) weaver h 48 Coggeshall
Toyfair Philip (Lillian) weaver res 376 Coggeshall
Toyfair Willfred weaver b 481 Coggeshall

Tracey Leo J (Cecil) ice Dealer (Michael Tracey &
Son) h 475 Coggeshall
Tracey Margaret clk bds 492 Summer
Tracey Michael (Mary R) ice dealers (Michael
Tracey & Son) h 475 Coggeshall
Tracey Michael & Son (Michael and Leo Tracey)
ice 475 Coggeshall
Tracey Wm (Bridget) pntr h 492 Summer
Tracy Edward D janitor res 526 Purchase
Tracy John (Ethel) opr h 36 Brook
Tracy Mary P wid Fred h 299 Chancery
Tracz Anthony (Agatha) opr h 190 N Front
Traiton Harry P (Flossie M) sales h 788 Rockdale av
Trahan Aime auto rpr r 249 State
Trahan Aime J opr r 7 Bentley
Trahan Albert J actor r 76 Whitlow
Trahan Alexina Mrs dry gds 1870 Acushnet av h do
Trahan Amedie mach r 249 State
Trahan Antonio clk r 441 Tarklin Hill rd
Trahan Armand opr r 149 Lowell
Trahan Arsene (Josephine) opr h 158 Whitman
Trahan Camille eng h 226 State
Trahan Charles (Louissella) opr h 88 Whitman
Trahan Cordelia Mrs h 76 Whitlow
Trahan Delia r 219 Rivet
Trahan Emile (Georgianna) carp h 158 Central
Trahan Gregory (Amelia) blksmith h 249 State
Trahan Irene N clk r 441 Tarklin Hill rd
Trahan Joseph carp h 219 Rivet
Trahan Joseph (Marie) gro 441 Tarklin Hill rd h do
Trahan Melenise opr r 149 Lowell
Trahan Napoleon (Exelia) carp 605 E French av
h 9 Robeson
Trahan Narcisse (Odina) opr h 7 Bentley
Trahan Nathalie h 145 Lowell
Trahan Polydore (Alexina) dry gds h 1870 Acush-
net av
Trahan Solomon (Roseanna) weaver h 249 State
Trapp Charlotte A bds 518 Cottage
Trapp Henry J died June 26 1922
Trask Ellen D Mrs opr h 24 Warren
Trask Robert M (Amelia) janitor h 93 Sycamore
Trautwein John P bds 60 Thomas
Traveler Shoe Co Charles Morse mgr 753 Purchase
Travelers Ins Co (claim dept) Lester L Ivers
adjuster 105 William rm 23
Travers Alfred (Jacinthm) opr h 90 Acushnet av
Travers Annie maid 33 S Sixth
Travers Antone (Mary) opr h 570 First
Travers Antone (Mary) opr h 26 Hollyhock
Travers Antone (Mary) opr h 88 Blackmer
Travers Arthur opr r 61 Lexington
Travers Arthur A lab r 61 Lexington
Travers August (Mary) opr h 76 Blackmer
Travers Charles (Margaret) opr h 401 S Second
Travers Charles I (Nellie A) eng 198 Coggeshall
288 Summer
Travers Clara h 740 Kempton
Travers Elvira E opr h 449 Chancery
Travers Filomena r 356 First
Travers Frank opr res 76 Blackmer
Travers Frank P (Rose) lab h 432 Allen
Travers James (Mary) opr h 498 S Second
Travers James (Sylvia) lab h 171 Bonney
Travers Joaquim doffer h 90 Acushnet av
Travers John (Dioniza) opr h 238 Rivet
Travers John opr r 96 Grinnell
Travers John (Mary) special police h 56 Winsor
Travers John M opr h 440 S Second
Travers Joseph (Mary) mach res 44 Stockhouse
Travers Joseph rem to Fairhaven
Travers Joseph (Mary) h 88 Nelson
Travers Joseph A (Mary) laundrymn h 1 Hillman

RADIO SHOP

1321
PURCHASE
STREET

See Classified Business Directory For Specialties

Ernest Howarth & Company
ELECTRICAL ENGINEERS AND CONTRACTORS
NEW BEDFORD, MASS.

FIXTURE PARLORS
Room 206-7 Olympia Building
Purchase Street Tel. 6077
CONSTRUCTION, REPAIRS
and SUPPLIES
668 Pleasant Street Tel. 1854

NEW BEDFORD DIRECTORY, 1923

695

Travers Joseph M (Mary) firema h 46 Scott
Travers Lucy M opr res 46 Scott
Travers Manuel lab h 61 Lexington
Travers Manuel (Marie) opr r 141 Acushnet av
Travers Manuel (Mary) lab h 356 First
Travers Manuel (Mary) h 59 Sidney
Travers Manuel (Mary) opr h 220 Rockdale av
Travers Manuel (Mary) spinner h 239 Field
Travers Manuel M opr r 48 Thompson
Travers Marion fishermn h 1185 Brock av
Travers Mary opr r 220 Rockdale av
Travers Mary opr h 171 Bonney
Travers Mary opr r 46 Scott
Travers Sylvia opr r 171 Bonney
Travers Wm woodwkr h 69 Union
Travers see Tavares
Traves Alice B Mrs h 199 Brownell
Traves Arthur H (Jeanette C) elect 364 Mill h do
Treadup Alice M clk 100 William r 28 Lindsey
Treadup Elmore M (Mary) clk 258 Union h 161 Jenney
Treadup Harriet Mrs h 36 Cedar
Treadup Helen M demonstrator r 210 James
Treadup Herman L (Charlotte) (Apex Sign Co)
1017 Acushnet av h 214 Chestnut
Treadway Herbert lab r 369 Kempton
Trefethen Mary wid Gilbert bds 348 Sawyer
Trela Frank (Nora) mach h 241 State
Tremblay Adele Mrs r 256 Union
Tremblay Adolph (Amelia) fixer h 210 Eugenia
Tremblay Alcide J (Catherine) overseer Grinnell
Mft Corp h 27 Willow
Tremblay Alfred J hlpr 1070 County h 286 Shaw
Tremblay Alice opr res 106 Ashley boul
Tremblay Alice h 275 N Front
Tremblay Alice Mrs folder 591 Summer h 286 Shaw
Tremblay Arthur (Rose) h 190 Davis
Tremblay Arthur opr r 135 Central
Tremblay Benjamin (Helen) carp h 775 First
Tremblay Bertha cloth insp bds 62 Durfee
Tremblay Cilio (Agnes) polisher h 62 Durfee
Tremblay Clara Mrs opr r 18 Clark
Tremblay Edgar (Doula) clk h 272 Davis
Tremblay Edward (Eva) (Bessette & Tremblay)
591 Summer h 190 Mt Pleasant
Tremblay Eli slasher tndr r rear 41 Merrimac
Tremblay Ernest U S N r rear 41 Merrimac
Tremblay George E (Albina) barber h 89 Sylvia
Tremblay Gustave opr r 125 N Front
Tremblay Henry (Caroline) driver h 295 Belle-
ville rd
Tremblay Hormidas (Helen) wvr b 209 Princeton
Tremblay Irene opr res 106 Ashley boul
Tremblay Israel (Orphise) carp h 135 Central
Tremblay Jeremiah jr (Mary L) sales h 106 Ashley
boul
Tremblay John (Olive) 415 Summer h do
Tremblay Joseph (Alice) h 286 Shaw
Tremblay Joseph G h 106 Ashley boul
Tremblay Joseph N (Rose A) loom fixer h 297 Shaw
Tremblay Jules teamer r 7 Ashley boul
Tremblay Jules P (Rose) pntr bds r 44 Merrimac
Tremblay Laura opr bds 286 Shaw
Tremblay Lauretta bkpr r 135 Central
Tremblay Lea r 143 Nye
Tremblay Leo N (Lena) overseer 216 Belleville av
h 296 Coffin av
Tremblay Leontina opr r 513 N Front
Tremblay Malcomb (Ida) loom fixer h 412 N Front
Tremblay Margaret wid Jeremiah r rear 41 Merri-
mac
Tremblay Mary L opr bds 210 Eugenia

Tremblay Napoleon (Josephine) loom fixer h 234
Whitman
Tremblay Nelson (Olive) tmstr 216 Cedar Grove
h 20 Penniman
Tremblay Omer died June 2 1921
Tremblay Peter (Mary) wvr h 513 N Front
Tremblay Rene (Cicire) plasterer h Bristol
Tremblay Romeo chauff r 41 Merrimac
Tremblay Romuald (Adelina) h 95 Mill rd
Tremblay Rose M rem to Pawtucket R I
Tremblay Walter opr res 106 Ashley boul
Tremblay Wm pntr r 106 Ashley boul
Tremont Athletic Club 267 Sawyer
Trenholme Vera nurse r 2 Seventh
Trenning Alfred student r 284 Union
Trepanier Albert opr r 369 Earle
Trepanier Anthony (Margaret) opr h 245 Central av
Trepanier Eva opr res 27 Calumet
Trepanier Henry (Rose A) carp r 27 Calumet
Trepanier Hermine spinner h 340 N Front
Trepanier Hormidas (Margaret) opr h 39 Inde-
pendent
Trepanier Hormidas J (Mary) lab h 27 Calumet
Trepanier Joseph A mus r 369 Earle
Trepanier Paul opr res 27 Calumet
Tresan Agnes B clk r 477 W Middle
Treshan Herbert P (Florence) r 236 Park
Treshan Patrick (Kate) h 236 Park
Tribe Reginald V asst mgr Empire Theatre r at
Fairhaven
Tribou David H (Mary A) supt 474 Acushnet av
h 658 County
Tribou Herbert D shoe wkr r 658 County
Tribou Katherine A clk 56 Prospect r 658 County
Triguero Manuel F (Mary) night watchmn R R
sta h 485 Allen
Trimble Eva wid Henry h 16 McGurk
Trimble Henry weaver res 16 McGurk
Trimble Wm (Agnes) fixer h 1217 Rockdale av
Trimbale Sarah wvr r 16 McGurk
Trimbale Susan wvr r 16 McGurk
Trinitarian Church Frederic H von Der Sump pastor
635 Purchase
Trinitarian Home 634 Purchase
Trinity Antonio opr h 12 Briggs ct
Trinity Manuel mariner res 12 Briggs ct
Triponedis Nicholas clk res 60 Howland
Tripp Abbie A Mrs h 131 State
Tripp Ada M wid Arthur h 149 State
Tripp Albert hostler 34 S Second h 150 N Second
Tripp Alden R chauff r 51 High
Tripp Alexander A (Hattie M) ins agt h 431 Union
Tripp Alexander A (Sarah W) clk h 108 Grape
Tripp Alfred R city lab bds 196 Brownell
Tripp Alice H asst b 111 Pleasant
Tripp Allison O (Lydia R) steam ftr 5 Atlantic h
464 Mill
Tripp Alma E sten 105 William rm 32 res 41 Atlantic
Tripp Almanza chauff 143 Parker h at Fairhaven
Tripp Almanza (Lillian V) asst eng H of C h 467
Union
Tripp Almedus G W opr 84 Walden
Tripp Almira wid Adoniram died Sept 17 1921
Tripp Alton Mayo (Era H) chief clk First Nat Bank
h at Fairhaven
Tripp Alvin A jr saddler r 1557 Purchase
Tripp Ambrose F (Frances) sales 778 Purchase h
374 County
Tripp Ambrose H janitor 174 Union h 111 Pleasant
Tripp Andrew N (Elizabeth P) steam ftr 5 Atlantic
h 17 do
Tripp Andrew W (Mary E) clnr U St Ry Co h 45
Durfee

J. ALFRED FREDETTE
Distributors "Easy Electrical Washer" and "Vac-cup" Hand Washer
Telephone 2377
HARDWARE, PAINTS,
ROOFING MATERIALS
1533 Acushnet Avenue

AKIN-DENISON CO. FORCE FACTORY URNACE AMILY COAL

The Fashion Furrier **FURS MADE TO ORDER**

FUR STORAGE CLEANING DYEING AND REPAIRING

758 Purchase St. Bristol Bldg.

New Bedford, Mass.

Bell Phone 4681.

696

W. A. GREENOUGH & CO.'S

- Tripp Anna M bds 14 Ashland pl
 Tripp Annie opr res 242 Pleasant
 Tripp Annie C Mrs h 78 Rounds
 Tripp Annie E wid Gideon H res 364 Ash
 Tripp Annie F Mrs died Feb 3 1923
 Tripp Annie L opr h 242 Pleasant
 Tripp Annie M maid 260 Maple
 Tripp Arthur A (Sarah) clk 95 Front r 119 Sycamore
 Tripp Arthur Clifford (Viddesa) auto rpr 54 Grape h at Dartmouth
 Tripp Arthur C (Lilly) master mech 615 Belleville av h 184 Thompson
 Tripp Arthur Elmore chauff 180 Union h 439 do
 Tripp Arthur F oil wkr bds 390 Maxfield
 Tripp Augustus W carp h 609 Union
 Tripp A Frank brklyr r 1121 Purchase
 Tripp Barjona D died May 13 1922
 Tripp Bartlett G (Emma) supt glass dept P Corp h 378 Arnold
 Tripp Benjamin A (Emma C) mgr 557 Pleasant h 17 Plymouth
 Tripp Benjamin C (Hilda P) carp 161 Clinton h 158 Arnold
 Tripp Betsey r 151 Hillman
 Tripp Blanche M sten Hathaway Mfg Co res 427 Mill
 Tripp Bradford D (Lovine) shoe mkr h 156 Armour
 Tripp Byron B (Esther N) carp h Campbell
 Tripp B Franklin (Margaret) chauff 156 Clinton h 761 Rockdale av
 Tripp Caroline E wid Almanza died Dec 3 1921
 Tripp Carrie E Mrs manicure 135 Cedar h do
 Tripp Charles A (Dora) S box mkr 54 Mill rd h 77 do
 Tripp Charles A clk I Bridge sq bds 326 Tinkham
 Tripp Charles E (Margaret E) driver h 280 Orchard
 Tripp Charles F (Ethel) laundrym h 1252 Purchase
 Tripp Charles F (Catherine A) florist h 26 Ward
 Tripp Charles H (Margaret E T) mech h 328 Cedar
 Tripp Charles H jr clk 345 Cedar r 328 do
 Tripp Charles S auto mech 452 Cottage r 26 Ward
 Tripp Charles W (Luella) die sinker h 123 Hillman
 Tripp Chester L (Minnie E) police lieut Sta 3 h 84 Willis
 Tripp Christopher B (Julia M) h 12 Sherman
 Tripp Clara marker bds 953 Purchase
 Tripp Clara L h 66 State
 Tripp Clarence L nurse r 123 Maxfield
 Tripp Daniel A (Margaret R) stablemn 34 S Second r 44 Liberty
 Tripp David K h 64 Hillman
 Tripp David L (Annie D) supt 428 Ashley boul h 222 Shawmut av
 Tripp Desmond W (Tamson I) yard boss Whitman Mills h 277 Ashley boul
 Tripp Dorothy E clk 206 Union r 467 do
 Tripp Douglass B clk 420 Acushnet av r 61 Bay
 Tripp Earle R auto rpr 240 Mill res 34 Hunter
 Tripp Edgar A chauff r 55 Maxfield
 Tripp Edgar C (Mary B) h 267 Mill
 Tripp Edith E died Mar 30 1922
 Tripp Edith M shoewkr r 58 Bedford
 Tripp Edna A mgr Bates Kirby Co 598 Pleasant h 36 Chancery
 Tripp Edward C sales h 163 Chestnut
 Tripp Edward G (Maude M) garage 126 County h 112 Liberty
 Tripp Edward L (Carolyn) clk 92 Allen h 41 Atlantic
 Tripp Edwin F (Ruth A) cashr 51 Willaim h 240 Middle
 Tripp Effie E bds 438 Union
 Tripp Effie M Mrs clk 280 Cedar h 382 do
 Tripp Eldon F (Sadie W) r 156 Armour
 Tripp Elias J mach 42 Front h 66 Lindsey
TRIPP ELPHIALET A (Bertha C) (Home Washing Co) 111 Myrtle Tel Bell 1787 Auto 2107 h 95 Mt Pleasant Tel Bell 2292-4
 Tripp Elizabeth B prin C S Ashley sch r at Fairhaven
 Tripp Elizabeth L died July 10 1922
 Tripp Elizabeth V H wid Wm H 55 Ocean
 Tripp Ella B bkpr 474 Acushnet av bds 84 Walden
 Tripp Ellis R third hd bds 41 Atlantic
 Tripp Elmer driver r 2 N Second
TRIPP ELMER H (Florence H) Furniture and Piano Moving Local and Long Distance Trucking 364 Ash h do Tel Bell 5151
 Tripp Elmira tchr r 71 Willis
 Tripp Elsie B clk Mercury bds 326 Tinkham
 Tripp Elsie M clk 163 Pleasant bds 400 Court
 Tripp Elsie M bds 108 Grape
 Tripp Emily A h 14 Ashland pl
 Tripp Emily L clk 105 William rm 40 res 26 Ward
 Tripp Emma J wid Thomas B h 413 County
 Tripp Emye A Mrs h 28 Trmont
 Tripp Ernest B hlpr r 49 Beach
 Tripp Esther W sten 105 William res 58 Campbell
 Tripp Ethel A sec res 267 Mill
 Tripp Everett C (Florence) paying teller 791 Purchase r at Fairhaven
 Tripp Everett E (Lillian M) eyelet mkr h 12 Atlantic
 Tripp E Alton (Ethel L) sales 1502 Purchase h 175 Maple
 Tripp Flora E r 319 Park
 Tripp Flora J wid Harry B h 438 Union
 Tripp Florence bkpr res 427 Mill
 Tripp Florence wid Elliott h 175 Park
 Tripp Francis H (Amelia) h 12 Sears
 Tripp Francis H jr confr 102 Middle bds 12 Sears
 Tripp Frank h 439 Mill
 Tripp Frank G h 192 Cottage
 Tripp Frank G (131 Sycamore) died June 9 1922
 Tripp Frank M h 256 Union
 Tripp Frank S (Ida M) mach 235 N Water h 91 Mill
 Tripp Frank W (Emma N) oil 484 County r 439 Mill
 Tripp Franklin C (Ruby) mgr J G Humphrey Fall River h 71 Willis
 Tripp Fred candymkr res 64 Russell
 Tripp Frederick H (Catherine A) mach bds 511 Acushnet av
 Tripp Frederick C (Rachael M) clk 168 S Water h 156 Elm
 Tripp Frederick P (Alice L) fore 163 Pleasant h 128 Summer
 Tripp George E (Lillian) carp 111 Willis h 59 Hussey
 Tripp George E (Nannie M) driver h 326 Tinkham
 Tripp George E (Nellie) trucking 304 Kempton h 996 North
 Tripp George Frederick h 319 Park
TRIPP GEORGE H Librarian New Bedford Free Public Library Pleasant ft William h at Fairhaven
 Tripp George R (Hannah M) (Chadwick & Tripp) 282 Allen h 34 Hunter
 Tripp Gladys opr bds 1188 Kempton
 Tripp Hannah wid Edgar F h 439 Union
 Tripp Harold D comp res 412 Maxfield
 Tripp Harriet E wid Charles h 72 Russell
 Tripp Harry C office mgr 11-15 N Sixth r 438 Union
 Tripp Hazel A sten 693 Purchase bds 24 Cottage
 Tripp Hazel T clk 180 Union r 382 Cedar

MICHAUD & DUPRE
 Clothiers and Furnishers **& Dealers in Uniforms**
 956 ACUSHNET AVE. BELL PHONE 1818

D. L. Hathaway & Son Builders

27 CENTRE STREET.

Tel. Bell 1511

NEW BEDFORD DIRECTORY, 1923

697

- Tripp Helen A clk 508 Pleasant r 25 Devoll
 Tripp Helen C phys director r 91 Mill
 Tripp Helen F roster r 131 State
 Tripp Helen W vistor 12 S Sixth r 431 Union
 Tripp Henrietta M wid Eliphalet A r 48 Ocean
 Tripp Henry C lab h 31 High
 Tripp Henry W (Frances C) h 158 Arnold
 Tripp Herbert C (Louise) ice h 233 Maxfield
 Tripp Herbert E (Ruby) firemn h 109 Durfee
 Tripp Herbert J (Cora) mgr 1502 Purchase h 60 Ocean
 Tripp Herbert L city lab h 1034 Chaffee
 Tripp Hiram C h 144 Campbell
 Tripp Holder B (Millicent) taxi service 156 Clinton h 339 Court
 Tripp Ida E sales 794 Purchase h 43 Park
 Tripp Ida S r 111 Pleasant
 Tripp Ira F opr r 226 Mill
 Tripp Ira L R R clk bds 131 Chestnut
 Tripp Irving M (May) elect 5 Cannon h 205 James
 Tripp Jabez D (Elizabeth D) lab 214 S Water h 7 Briggs ct
 Tripp James E (Annie J) blksmith h 25 Devoll
 Tripp James E r 4 Durfee
 Tripp James H (Mary) garage h 41 Jonathan
 Tripp James M (Nellie) fore h 23 James
 Tripp James T (Maud) mech 52 Grape h do
 Tripp James W clk First Nat Bank r 240 Middle
 Tripp Jennie dom r 372 Kempton
 Tripp Jennie Mrs died Nov 26 1921
 Tripp Jennie L mlnr h 499 Cottage
 Tripp John A (Margaret) chauf h 78 S Sixth
 Tripp John H chauf 18 N Water r 153 Maxfield
 Tripp John L clk 81 Front r 47 Hillman
 Tripp John W (Emma L) gro 383 Maxfield h 15 Shawmut av
 Tripp Joseph r 56 Walnut
 Tripp Joseph plmbr r 22 Mill
 Tripp Joseph A cotton claister 152 Front r 25 Keene
 Tripp Joseph F drill straightener bds 583 Purchase
 Tripp Joseph G (Alice) chauf 143 Parker h 33 Locust
 Tripp Joseph J (Elizabeth) overseer h 25 Keene
 Tripp Joseph M (Ruth A) h 1082 Plainville rd
 Tripp Katherine M h 64 Hillman
 Tripp Leora opr r 41 Rivet
 Tripp Lester A (Mabel F) carp h 702 Hathaway rd
 Tripp Lester B (Grace B) driver h 78 S Second
 Tripp Lewis S (Florence R) mgr h 1107 Rockdale av
 Tripp Lillian opr h 41 Rivet
 Tripp Lillian M clk 508 Pleasant res 25 Devoll
 Tripp Lloyd R mach r 702 Hathaway rd
 Tripp Lottie A wid Frank G h 131 Sycamore
 Tripp Lottie T and Alice H r 111 Pleasant
 Tripp Lulie M hkpr 81 Allen
 Tripp Lydia Mrs h 213 Chancery
 Tripp Lydia A wid Orlando h 267 Mill
 Tripp Lyman W S (Annie) glass decorator h 400 Court
 Tripp Mabel A Mrs asst check teller First Nat Bank r 402 Union
 Tripp Mabel E clk 185 Union r 48 Ocean
 Tripp Marion G binder 204 Court bds 17 Devoll
 Tripp Marshall H fore bds 55 Maxfield
 Tripp Mary Mrs mlnr 795 Purchase h 41 Jonathan
 Tripp Mary L wid Bernard D h 118 Locust
 Tripp Mary C wid Richmond J h 203 Chestnut
 Tripp Mary F bkpr 87 Union res 47 Cottage
 Tripp Mary H sec r 25 Keen
 Tripp Merton W auto rpr r 52 Grape
 Tripp Millie L wid Arthur C clk h 58 Bedford
 Tripp Molly B res 413 County
 Tripp Myra C tchr II A Kempton sch r 71 Willis
 Tripp Myron E (Ella E) overseer h 499 Cottage
 Tripp M Ada opr h 242 Pleasant
 Tripp Nancy opr h 1458 Acushnet av
 Tripp Nancy T wid Marshall h 55 Maxfield
 Tripp Nancy E h 38 Campbell
 Tripp Nathaniel A (Rena) paint grinder h 163 Chestnut
 Tripp Norris H (Leona J) sheet metal contr 253 Cedar h 239 Pope
 Tripp N Ruth sten 105 William rm 32 r 609 Union
 Tripp Obed mus bds 1458 Acushnet av
 Tripp Oliver P (Dora) opr h 44 Shawmut av
 Tripp Oscar chauf 17 N Sixth h 123 Maxfield
 Tripp Oscar rem to N Dartmouth
 Tripp Peleg A h 427 Mill
 Tripp Rebecca B wid Charles T nurse h 123 Maxfield
 Tripp Ruby M Mrs tchr Thomas Donaghy sch bds 71 Willis
 Tripp Rufus B (Annie) mtrmn U St Ry Co bds 45 Durfee
 Tripp Ruth M tchr Cedar st sch r 151 Maple
 Tripp Sarah S wid Nicholas G h 358 Elm (W)
 Tripp Stephen (Esther) caterer 143 Parker h do
 Tripp Thomas A pres P Corp h at Fairhaven
 Tripp Thomas H (Sarah) carrier P O h 218 Whitman
 Tripp Walter E (Susan E) opr h rear 68 Summer
 Tripp Warren B bkpr 86 N Water r 609 Union
 Tripp Wm A real est h 66 State
 Tripp Wm A mach r 312 Purchase
 Tripp Wm B eng res 65 Summer
 Tripp Wm E (Amanda E) janitor 693 Purchase h 91 School
 Tripp Wm E (Joanna) mason h 224 Arnold
 Tripp Wm E timekpr 686 Cottage h at Fall River
 Tripp Wm H (Blanche F) safe deposit mgr First Nat Bank h 165 Newton
 Tripp Wm H (Mary L) fore h 412 Maxfield
 Tripp Willis C clk 575 Pleasant r 829 do
 Tripp Wilson M shoe rpr 694 Pleasant r 328 Cedar
 Tripp Wilton A mach r 41 Atlantic
 Trodden Mary A h 16 Harmony
 Troedson Bengta wid Joenes died Jan 10 1922
 Troedson Freida cook 202 Middle
 Trojak Martin (Polly) opr h 118 Mott
 Trojan Athletic Club 38 Bonney
 Trojan Frank (Rosy) loom fixer h 130 Holly
 Trott Melvin E (M E Trott Co) 353 Kempton r 725 Pleasant
 Trott M E Co (Melvin E Trott) cotton 353 Kempton
 Trotter Mary C opr r 20 Morton ct
 Trotter Michael (Bridget) wvr h 20 Morton ct
 Trotter Michael jr opr r 20 Morton ct
 Trotter Wm opr r 20 Morton ct
 Trought Wm (Ada) carp h 107 Rodney
 Trudeau Antonia opr h 162 Hatch
 Trudeau Charles (Helen) opr h 151 Tinkham
 Trudeau Cleaphas lab res 141 Bullard
 Trudeau Cleophas J (Mary) barber 81 William h 85 Holly
 Trudeau Fred (Albina) opr h 384 N Front
 Trudeau Harvey opr res 162 Sawyer
 Trudeau Joseph S (Anna) barber 74 William h 134 Tallman
 Trudeau Peter wvr h 1103 S Water
 Trudeau Wm A (Lorenza) shoewkr h 141 Bullard
 Trudel Augustin (Rena) opr h 1430 Pleasant
 Trudel Joseph P (Laura) (L Z Normandin & Co) 1598 Purchase h 1411 Pleasant
 Truelle Ambrose (Lydia) lab h 647 Church
 Trudelle George city lab r 647 Church

GUILHERME M. LUIZ & CO., Inc. Bankers and Steamship Agents

Drafts and Cable Money Orders on all parts of the world—Agents for the Fabre Line, Cunard Line, French Line, Etc.

631 Pleasant St Tels. Bell 3900; Auto 1239 56 Acushnet Ave. Tels. Bell 1119-M; Auto 5736

W. E. TOBEY & CO.**MILL ENGINEERS AND ARCHITECTS****POWER PLANTS and MECHANICAL ENGINEERING****TEL 1891**

MERCHANTS BANK BUILDING, NEW BEDFORD, MASS.

698

W. A. GREENOUGH & CO.'S

- Trudelle Leo (Yvonne) city lab h Worcester
 Trudelle Romeo (Zepherine) gro 254 Shaw h 56
 Metrima
 Trudelle Wilbur (Yvonne) opr h 873 Acushnet av
 Truleau Louis (Mary) baker h 352 N Front
 Trull Carlton C clk 955 Purchase h at Fairhaven
 Trull Charles F jr shoes 955 Purchase h at Fair-
 haven
 Trull Walter E (Annie M) sales 416 Acushnet av r
 at Fairhaven
 Truxnadel Frank (Mary) wvr h 7 Acushnet blks
 Tsanakopoulos Charles restr 310 Coggeshall r 136
 Deane
 Tschaen Joseph wvr h 10 Capitol
 Tschaen Raymond clk 629 Brock av res 10 Capitol
 Tsetsas Nickolas P ice cream mkr 103 Front r 1101
 S Water
 Tsouprakes Charles (Rena) (Boston Fruit Store)
 985 Purchase h 154 Cedar Grove
 Tsoumakas Charles baker 8 N Second bds 578
 Union
 Tsoumakas Charles T student h 129 Cedar
 Tsoumakas Constantine baker r 578 Union
TUCKER ANTHONY & CO Benjamin A Tripp
Manager Investment Securities 557 Pleasant
Tel Bell 381-382
 Tucker Arthur L (Jane D) cotton broker 23 N
 Second h 31 Maple
 Tucker Bronson C (Helen) sales 108 Union h at
 Fairhaven
 Tucker Charles (A H Chase & Co) 384 Acushnet
 av r 31 Maple
 Tucker Edith H h 80 Mill
 Tucker George overseer 115 Coggeshall
 Tucker Georgianna wid Abel h 285 Elm
 Tucker Jennie Mrs clairvoyant 887 S Water h do
 Tucker John J (Nellie D) eyelet insp h 77 Willis
 Tucker Laura A drsmkr 511 Acushnet av h do
 Tucker Wm A h 121 Cottage
 Tuell Charles A (Evira M) h 27 Sherman
 Tuell Borden A (Florence) master mariner h 123
 Rotch
 Tuell Clifton P (Evelyn) clk 103 William h 341
 Orchard
 Tuell Frank P P lab 5 Cannon h 607 Brock av
 Tuell Joseph B C r 123 Rotch
 Tuite Bridget wid Edward h 670 First
 Tuite Edward M third hd r 670 First
 Tuite James F (Lilly T) doffer h 779 First
 Tukey Ralph H (Adah) tchr High sch h 93 Atlantic
 Tulchin Hyman (Sarah) dry gds 354 Dartmouth
 h 49 Ocean
 Tulley Allan B (Agnes) watchmn h 522 Ashley boul
 Tuma Antonia wid Antonio opr bds 334 Earle
 Tuminski Lopo (Mary) opr h 65 Jouvett
 Tuner Andrew R (Mabel B) mgr 874 Purchase h
 366 North
 Tunuw Gustav (Ida) mason h 183 State
 Tupper Antoinette cashr 1418 Acushnet av res 49
 Kearsae
 Tupper Margaret A wid Wm h 111 Clark
 Tupper Mary E bkpr 50 N Second r 111 Clark
 Turbak Frances opr r 322 Nash rd
 Turbak John (Mary) opr h 48 Deane
 Turbak Joseph (Aenes) opr h 259 Query
 Turcotte Aime (Alfonse) opr h 55 County
 Turcotte Donat carp r 101 Conduit
 Turcotte Edward E (Marion) gro 461 Summer h
 159 Central av
 Turcotte George (Henriette) opr h 329 N Front
 Turcotte Joseph laundrymn 4431 Acushnet av r do
 Turcotte Joseph (Lydia) mach h 88 Hathaway
 Turcotte Louis H (Olympe) gro 555 N Front h 125
 Bates av
 Turcotte Michael (Mary) opr h 281 S Second
 Turcotte Remeo (Ella) wvr h 107 Beetle
 Turcotte Villa (Roanna) opr h 40 Milford
 Turcon Alcide (Blanche) rprmn 5 Cannon h at
 Fairhaven
 Turcon Aldea opr bds 212 Nash rd
 Turgeon Alfred (Laura) fremn h 212 Nash rd
 Turgeon Alfred J (Catherine) glovemkr h 612
 Kempton
 Turgeon Antoine (Evelyn) police h 229 Sawyer
 Turgeon Francois X jr (Josephine) h 148 Princeton
 Turgeon F Xavier h 229 Sawyer
 Turgeon Joseph V (Annie) motor super police sta 1
 h 2904 Acushnet av
 Turgeon Louis G (Lila B) h 1585 Acushnet av
 Turgeon Odilo (Georgianna) opr h 375 Hawes
 Turgeon Theodore opr bds 212 Nash rd
 Turner Albert E (Sarah E) shipper h 70 Eugenia
 Turner Alice wid Wm S h 7 Spruce
 Turner Amos (Margaret A) spinner h 343 Ashley
 boul
 Turner Andrew R (Mabel B) mgr h 366 North
 Turner Anthony clk h 231 Church
 Turner Arthur C (Anna G) carp h 407 Park
 Turner Arthur W (Margaret) br sec 610 Purchase
 h at Mattapoisset
 Turner Charles H (Harriet) twister h 649 Brock av
 Turner Charles W jeweler 2167 Acushnet av h do
TURNER CHESTER A (Mabel) Manager The
Samuel Ward Co 1368 Acushnet av h 132
Hathaway
 Turner Daniel F lab h 198 Rockland
 Turner Edwin (Elizabeth) third hd h 749 Summer
 Turner Elizabeth H res 324 Cottage
 Turner Fannie maid res 403 Union
 Turner Frank B doffer r 198 Rockland
 Turner George E (Ophelia) supt P Corp h 400
 Union
 Turner Grace E tchr Betscy B Winslow sch res
 Carroll cor Palmer
 Turner Henry (Elizabeth A) gas sta 2012 Acushnet
 av h do
 Turner Herbert R tmstr r 317 Emerson
 Turner James H lab h 115 Tremont
 Turner James H jr (Pearl L) janitor h 209 Park
 Turner James H 3d r 209 Park
 Turner James W (Sarah H) plmbr h 80 Mt Vernon
 Turner Jane Mrs h 319 Acushnet av
 Turner John opr res 231 Church
 Turner John P opr h Pontiac nr Acushnet av
 Turner John T opr res 1089 Acushnet av
 Turner John W (Mary) ldgh 1771 Acushnet av
 Turner Joseph (Elizabeth) mule spinner h 245
 Central
 Turner Josephine A Mrs wvr h 41 Ashley
 Turner Katie usher r 209 Park
 Turner Lena C r 279 Elm
 Turner Leon P carp r 209 Park
 Turner Louis (Mary) wvr h 226 Cifford
 Turner Mary A wid Samuel h 811 County
 Turner Maude E bkpr r 811 County
 Turner Olive Mrs r 446 Kempton
 Turner Oswald opr res 749 Summer
 Turner Rebecca M wid Thomas died July 2 1921
 Turner Reuben (Mary) eng 111 Myrtle h 122
 Clark
 Turner Richard (Mary F) eng h 20 Ashley
 Turner Richard opr h 167 Jenny Lind
 Turner Robert E (Jennie) opr h 23 Stapleton
 Turner Roland H student r 324 Cottage
 Turner Stephen G wchman r 963 Brock av
 Turner Thomas H (Ella F) eng h 172 Ash
 Turner Wm opr h 436 Rivet
 Turner Wm (Maria L) gardener h 446 Kempton

FRED L. HATHAWAY PAINTING CONTRACTOR**Paints, Oils, Varnishes, Brushes, etc.**

9 Spruce Street. New Bedford Mass.

TEL. BELL 2730

Established 1907

TURNER WILLIAM F (Bertha) Treasurer New Bedford Five Cents Savings Bank h 324 Cottage

Turner Wm H janitor r 279 Elm
Turpin John F opr h Pontiac
Tuttle Thomas H (Alice) eng 725 Pleasant h 47
Ashley
Twardowski Anthony floormn res 51 Washburn
Twardowski Rock (Louise) lab h 51 Washburn
Twarog Stanislaw (Mary) opr h 16 Rodney
Tweedie Bridget wid Robert h 106 Clifford
Twiggs Harold T res 159 Newton
Twiggs Thomas (Abbie T) mech h 159 Newton
Twiss Benjamin A com agt res 129 Allen
Twmey Frank W asst mgr 725 Pleasant res do
Tworg Joseph (Annie) opr h 51 Washburn
Tworij Michael (Annie) wvr h 284 Cedar Grove
Tyler Julia A r 428 Kempton
Tynan Bridget wid John J h 98 Durfee
Tynan Elsie M tel opr 57 N Second res 345 Union
Tynan Gertrude opr res 98 Durfee
Tynan John H window trimmer 794 Purchase h
335 Cedar
Tynan John J died April 1 1922
Tynan Sarah J h 335 Cedar
Tynan Theresia opr res 98 Durfee
Tyrrell Ida Mrs bds 1331 Pleasant
Tyrrell Joseph H cond U St Ry Co h 1331 Pleasant
Tyrrer Annie tel opr 57 N Second r at Fairhaven
Tyson Joseph (Rose) chauf 159 Mill h Tallman's la
Tzerefos Peter (Fva) opr h 94 Kenyon

U S Shoe Repairing Shop (John Cemek) 8 W
French av

Ucker Henry J (Cora) opr h 513 Purchase
Ulewicz Adam died Jan 31 1923
Ulewicz Alexander (Tecla) opr h 45 Hicks
Ulewicz Antonena wid Adam h 140 County
Ulewicz Chester S opr res 7 Holly
Ulewicz Frances J student res 21 Nelson
Ulewicz John J (Malvina) wvr h 21 Nelson
Ulewicz Michael (Josephine) opr h 40 Acushnet av
Ulewicz Wladyslaw opr h 7 Holly
Uliczewek Walter (Jennie) opr h 235 N Front
Ulrich Edward C (Lillian) drillwkr h 28 Durfee
Ulrich Edward J (Bertha) lab h 199 Glennon
Ulrich Wm J clk r 199 Glennon
Underdown Walter H (Helena) treas 295 Phillips
av h 32 Seventh
Underdown Arthur P died April 1921
Underwood Arthur C (A P Underwood & Co) r
48 Mill
Underwood A P & Co (Arthur C and W Russell
Underwood and Mary E Keene) gros 17 N Sixth
Underwood James F (Widessa) clk Wamsutta Mills
h 1458 Pleasant
Underwood Mary L Mrs bkpr 850 Purchase r 72
Brigham
Underwood Waldo E (Mary L) office r H of C h
72 Brigham
Underwood Willis C h 821 Pleasant
Underwood W Russell (A P Underwood & Co) r
48 Mill
Union Amusement Co Wm W Cross pres Joseph
J Cahill secy Warren O'Hara treas-mgr lessees
New Bedford Theatre 251 Union
Union Bapt Ch 19 Cedar cor Court

**UNION FOR GOOD WORKS John M Bullard
Pres., Irving W. Cook Treas., Edwin O.
Baker Sec. 12 Market Tel Bell 970**

Union Grocery Co Anastase Kapopoulos mgr 294
Coggeshall
Union Hospital Felicia M Rodrick supt 1074
Pleasant

Union Loan Co (Ellis S Willis Ellis Goldberg
jewelers 915 S Water
Union Motor Co (Edward J Lafferty) autos 514
Pleasant and 455 Union
Union News Co R R sta
Union Paper & Supply Co (Max Horvitz) 9 N
Water

**UNION STREET RAILWAY Co Henry H Crapo
Pres Elton S Wilde Vice-Pres and Gen'l
Mgr Edward F Nicholson Treas 814 Purchase
Tels Bell 915 Automatic 1444**

Union Tobacco Co (Samuel Bechick) 81 Union
Unique House ldgh 25 Mill
United Athletic Assn 347 Kempton
United Cigar Stores Co of America Arthur Buckley
mgr 868 Purchase
United Waist Stores (Oscar Schiller Philip Nadel-
son) 884 Purchase

**UNITED STATES COTTON MACHINERY CO
Joseph P Fitzpatrick Manager Scrap Iron
and Metals 1410 Purchase Tel Bell 1871 See
Machinery Department**

United States Land Co Frank Kennedy mgr 425
Belleville av

UNITED STATES OF AMERICA

" Army Recruiting Office Joseph Bloom sergt 695
Pleasant
" Civil Service local bureau 246 Federal bldg
" Custom House Edward P Haskell deputy collr
39 N Second
" Engineering Dept H Adelbert Linfield insp in
charge Ford Rodman
" Federal Building 695 Pleasant cor Middle
" Fort Rodman Capt Arthur J Lacouture comdt
Clarks point south of Brock av
" Immigration Service John G Hagbery insp in
charge Federal bldg
" Internal Revenue office 246 Federal bldg
" Lighthouse Supt Merrills whf
" Navy Recruiting Office Henry LeMoine chief
water tender 695 Pleasant
" Lighthouse Supt Merrills whf
" Post Office George L Olivier postmaster 695
Pleasant cor Middle
" Veterans Bureau George N Welch mgr 421 Olym-
pia bldg

United States Tack Mfg Co Ernest A Oakes pres
and treas Esther C Tinkham corp clk 140 Court

**UNITED STATES TESTING CO Inc J K
McWilliam Supt 63 Union See page 75**

Unity Home 99 Tallman
Universalist Church Percy T Smith pastor 185
William nr Eighth
Untersinger Alfred J tinsmith 55 N Water r 141 Nye
Untersinger Harry E appr 55 N Water r 141 Nye
Untersinger Joseph (Eugenia) wvr h 141 Nye
Unwin Charles E (Jennie D) watch mkr h 680 Rock-
dale av
Upham Harriet E Mrs died Feb 1 1923
Upham John H (Mary A) special police h 210 Park
Upham Walter F optician 206 Union h at Fairhaven
Upham Wm (Harriet P) clk 874 Purchase h 283
Court
Upham Wm O T farmer h Upham's la off Rock-
dale av
Upjohn Annie Mrs clk 592 Pleasant bds 386 Cedar
Upjohn Maria T wid h 152 Middle
Upjohn Wm F died Dec 18 1921
Upton Robert (Alice) gro 711 Brock av h 713 do
Urbanik Joseph (Frances) opr h 149 N Front
Urden Charles E (Lydia) cabtmkr h 786 Belle-
ville av
Uren Emily Mrs sten 214 N Water h at Fairhaven
Uren Wm H (Elizabeth) carp h 442 Summer

Frank M. Metcalf
25 MERCHANTS BANK BLDG.
Tels. Cell 2493-W, Auto 1276.

**Civil Engineer
and Surveyor**

Central Lumber and Supply Company

LUMBER & INTERIOR FINISH

Bell Phone 1919 Office. 172 No. Water St., New Bedford Auto 1513

700

W. A. GREENOUGH & CO.'S

Uriquola Jose clk 163 Pleasant bds 35 Eighth
 Urquhart Alexander (Evelyn) pntr h 159 David
 Urquhart Henrietta wid Daniel h rear 827 County
 Uttley Arthur (Victoria E) (Velvet Ice Cream Co)
 119 Smith h 123 do
 Uttley Gladys student r 123 Smith
 Uttley Harold A office mgr 427 Kempton r 123 Smith

Vacellone Emil (Gircenter) ice dr h 563 Acushnet av
 Vadnais Felix (Marianne) cement wkr 20 Query
 h 113 Belleville rd
 Vail Anna F tchr Mr Pleasant sch bds 124 Williams
 Vail Charles A (Lucy F) chauff Hosa 2 h 2393
 Acushnet av
 Vaillancourt Aldea opr r 401 N Front
 Vaillancourt Alfred (Alma) variety 927½ Brock av
 h 36 Salisbury
 Vaillancourt Delia r 401 N Front
 Vaillancourt Francis C chauff bds 168 Ash
 Vaillancourt Frank (Mary) carp h 168 Ash
 Vaillancourt George (Rosilda) lab h 401 N Front
 Vaillancourt Hormidas (Exilda) rem to Fairhaven
 Vaillancourt John (Celia) second hd h 142 Bullard
 Vaillancourt Laura clk bds 401 N Front
 Vaillancourt Stanley (Rosanna) wvr h 401 N Front
 Valadau Anthony real est bds 167 Division
 Valado Mary waitress 4431 Acushnet av bds do
 Valante Humbert (Carmen) opr h 32 Query
 Valas Christos (Mary) tea and coffee b 129 Web-
 ster ct
 Valdenane Henry opr res 46 Ashley
 Valdenane Pauline Mrs opr h 46 Ashley
 Valenti Henry clk 92 N Water r 32 Query
 Valenti Humbert (Carminda) opr h 32 Query
 Valentine Adeline D tchr R C Ingraham sch beds
 at Fairhaven
 Valentine August glass ctr bds 1941 Purchase
 Valentine Austin opr bds 236 Collette
 Valentine Clarice Mrs h 52 Sherman
 Valentine Daniel K (Edith H) mgr 241 Nash rd
 Valentine Edith H tchr Cedar Grove st sch res 210
 Whitman
 Valentine Felicia hkpr r 121 Eugenia
 Valentine Ferdinand (Ethel) opr r 183 Shaw
 Valentine Frank opr h 99 Potomska
 Valentine Freeman (Lydia) city lab h 71 Cedar
 Valentine James E (Annie M) mach 241 Ashley boul
 Valentine Jennie J tchr Hosea M Knowlton sch h at
 Fairhaven
 Valentine John (Mary A) eng 686 Belleville av and
 garage 241 Nash rd h 369 Ashley boul
 Valentine John A (Anna) master mech 750 Belle-
 ville av h 371 Ashley boul
 Valentine Joseph (Mary) lab h 236 Collette
 Valentine Leon J clk bds 52 Sherman
 Valentine Thomas A (Isabelle M) police h 638 W
 French av
 Valentine Wm J (Helen) fixer r 236 Collette
 Valerio Manuel (Mary B) h 105 Bates
 Valet John (Attina) fisherman h 60 Washburn
 Valiquette Ernest J (Beatrice) clk h 200 Clifford
 Valladao Alfred (Agnes) carp 214 S Water
 Valladao Frank B (Helen G) engr h 408 Cedar
 Valladao Joseph opr h 23 Beetle
 Valladao Mary wid Francis h 191 Arnold
 Vallee Oscar (Rose A) clk h 1636 Purchase
 Vallee Ulric (Celia) wvr h 172 Bates
 Valles John E (Virginia) steward h 509 S Second
 Valles Mary res 509 S Second
 Valley Antonise opr r 1073 S Water
 Valley Edmond mach r 255 Austin
 Valley Edward G (Mae) sec 762 Purchase h 122
 S Sixth
 Valley Fred comber r 1230 Pleasant

Valley Henry driver h 692 Acushnet av
 Valley Henry E clk 1700 Purchase bds 1262 Pleasant
 Valley James opr res 162 Sawyer
 Vallier C Frank (Maria) loom fixer h 226 Irvington
 Vallier George (Natalie) opr h 171 Deane
 Vallier Philip (Josephine) cond U S Ry Co h 1498
 Acushnet av
 Valliere Edward (Mary) wvr h 319 Shaw
 Valliere Edwina bdgh 52 Fielding
 Valliere Rudgen doffer bds 195 Glennon
 Valliere Ralph (Philomene) opr h 153 Whitman
 Vallin Lucy mach h 123 Clinton
 Valliquot Ernest pharmacist 1755 Acushnet av h
 204 Clifford
 Valois Alfred (Sophie) carp h 54 Query
 Valois Amedee (Julia) pntr h 18 Ashley
 Vallois Armand D (Blanche) mach 688 Pleasant h
 115 Park
 Valois Blanche Mrs clk h 115 Park
 Valois Emile chauff res 211 Smith
 Valois Frank X (Clara) janitor 435 County h 211
 Smith
 Valois George carp r 54 Query
 Valois Omer pastor Sacred Heart R C Ch h 341
 Summer
 Valvoline Oil Co Clarence A Beardsley mgr ft North
 Vanarsdale Frederick (Lodia) pntr 19 N Water r
 1527 Purchase
 Vanasse Alexander (Philomene) opr h 55 Hope
 Vanasse Antonio opr bds 1411 Pleasant
 Vanasse Beatrice opr res 109 County
 Vanasse Blanche wvr res 109 County
 Vanasse Desire (Justine) opr h 64 Tallman
 Vanasse Dina wid John J h 349 Summer
 Vanasse Dorilda opr bds 64 Tallman
 Vanasse Eglantine opr bds 1411 Pleasant
 Vanasse Elda opr bds 67 Austin
 Vanasse Emelia opr r 64 Tallman
 Vanasse Euclide (Mary D) driver 167 Mt Vernon h
 113 Austin
 Vanasse Francois X (Exilda) overseer Wamsutta
 Mills h 67 Austin
 Vanasse Hortense shoewkr r 349 Summer
 Vanasse Joseph (Euphugenie) doffer h 32 Hazard
 Vanasse Leo chauff bds 67 Austin
 Vanasse Mary A opr bds 1411 Pleasant
 Vanasse Matilda M opr h 109 County
 Vanasse Noe (Caroline) opr h 109 County
 Vanasse Olympia shoewkr bds 349 Summer
 Vanasse Ovilla (Leontine F) driver 157 Mt Vernon
 h 349 Summer
 Vanasse Ovilla (Louise L) opr h 65 Reynolds
 Vanasse Philomene wvr r 109 County
 Vanasse Rudolph J repr and tchr music 67 Austin
 h do
 Vanasse Simon (Edwidge) opr h 1411 Pleasant
 Vanasse Wilfred plmbr bds 1411 Pleasant
 Vanasse Yvonne T opr r 67 Austin
 Van Buskirk Eleanor res 31 Lincoln
 Van Buskirk Elizabeth res 31 Lincoln
 Vance Caroline E Mrs h 24 Sycamore
 Vance Walter R died Nov 5 1921
 Vance Mary G wid Walter R rem to E Fairhaven
 Vancini Frank (Elizabeth) fruit 134 County h 144
 Chancery
 Vancini Helen clk 180 Union r 144 Chancery
 Vancini Mary clk bds 144 Chancery
 Vancini Paul P clk D Mfg Corp res 144 Chancery
 Vandal Henry barber 99 County h 97 Division
 Vandal Hervey (Julia) barber h 97 Division
 Vandal J Oscar (Regina M) clk 706 Purchase h
 483 do
 Vandal Oscar (Lilly) loom fixer h 510 Ashley boul
 Vandamme Edmond (Rose) h 295 N Front

MAIBOHM SIX

The Economical Motor Car. Touring, Roadster, Sedan, Coupe and Sport Model.

Sales and Service **HARVARD GARAGE**

1504 PURCHASE ST.
 NEW BEDFORD, MASS.
 Bell Phone 1778.

Old Furs
Repaired
Remodeled
& Redyed

Fur House of Sidney
250 UNION ST. Tel. Bell 1976
New Bedford's Most Reliable Fur Shop

We Store
Your Furs
During the
Summer Months

NEW BEDFORD DIRECTORY, 1923

701

Vandekerckhone Charles wvr r 184 County
Vander W C (Ann) elect h 211 Bellevue
Vanderbrugge Ange (Marie) wvr h 11 Salesbury
Vandercor Leopold (Azaline) opr h 1451 Plainville rd
Vanelli Maria A wid Joseph bds 152 Newton
VAN FLATERN ERNEST F Insurance 888 Purchase rm 308 Resides 174 Maxfield
Vangelista Antone died Feb 26 1922
Van Liew Fannie F Mrs h 285 Elm
Vanni Catherine M sten 20 Market rm 22 bds 332 North
Vanni Dorothy H tchr res 332 North
Vanni Mary H bkpr res 332 North
Vanni Vincent (Kate T E) mason h 332 North
Vanni Vincent J (Annie) (Vanni & Burke) h 11 Hunter
Vanni & Burke (Vincent Vanni and John W Burke) masons 100 Hall
Van Rassen Bernard (Adaline) opr h 60 Cove
Vanstone Richard J auto rpr 62 Middle r at Acushnet
Vantom Mary opr r 178 Davis
Vantour Albert (Mary) opr h 358 N Front
Vantour Cecime opr h 6 Riverside av
Van Vlaenderen Charles (Jemima) opr h 60 Cove
Van Wart Ruth M dietitian 12 S Sixth h 14 do
Van Zandt Walter (Cora) pntr h 365 North
Varao Joseph M (Mary) opr h 507 S Second
Varatojo Joseph (Presenta) opr h 389 Bolton
Varella Antone opr res 162 Acushnet av
Varella John (Rose) opr h 95 Scott
Varella John opr 50 S Second
Varella Manuel lab h 430 S Water
Vargas Frank F (Mary) cond U St Ry Co h 99 Jouvett
Vargas Joseph King (Flora) h 123 Rockland
Vargas Manuel F (Annie) mgr 164 Blackmer h do
Vargas Mary Mrs r 38 Winsper
Vargas Wm (Annie) driver h 20 Division
Varieur Albert lunchmkr r 279 Coffin av
Varieur Euclide (Rosina) wvr h 92 Holly
Varieur Eva waitress r 6 Park pl
Varieur Octave (Josephine) lab h 279 Coffin av
Varieur Octorien J (Victoria) opr h 143 Nye
Varieur Willfred opr res 252 N Front
Varney Arthur A (Bertha) rpr 5 Cannon h 18 Reynolds
Varney Isaac (Marguerite) loom fixer h 36 Howard
Varney Louis (Lea) carp h 141 Church
Varnum Charles W (Lugella) eng h 555 Purchase
Varsocki Bruno (Victoria) firemn h 240 Sawyer
Varsocki Valeria opr bds 242 Sawyer
Vasakowski Joseph (Apolonia) opr h 13 Logan
Vasconcellas Antone (Albina) opr h 25 Babbitt
Vasconcellas Antone (Ludvina) opr h 76 Liberty
Vasconcellas Antonio V (Mary) sausage mkr h 73 Briggs
Vasconcellas Ernest lab r 38 Liberty
Vasconcellas Isabel opr res 25 Babbitt
Vasconcellas Joseph (Caroline) opr h 38 Liberty
Vasconcellas Joseph opr res 25 Babbitt
Vasconcellas Manuel gardener bds 38 Liberty
Vasconcellas Mary opr res 25 Babbitt
Vasconcellos Alexander (Diamentina) opr r 117 Eugenia
Vasconcellos Antone (Clara) opr r 228 North
Vasconcellos Doris M r 648 County
Vasconcellos Julio C jr clk bds 648 County
Vasconcellos Julio C (Mary C) tchr h 648 County
Vasconcellos Manuel A jr (Isabelle) firemn h 150 Field

Vasiliades Vasilius (Helen) (Georgades & Vasiliades) restr 1769 Acushnet av h 135 Bullard
Vasilu Andrew (Tasia) opr h 8 Woodlawn av
Vaskawicz Joseph jr opr r 669 First
Vassel Simon (Marie) restr 150 Union h 40 Hussey
Vattes George K (Helen) steward h 155 Hillman
Vaudry Alfred (Delia) second hd h 30 Nye
Vaudry Alfred A (Hermina) barber 1945 Purchase bds 82 1/2 Nye
Vaudry Laurette opr res 30 Nye
Vaudry Louis F clk 19 Jean res 53 Ashley
Vaudry Mary wid Francis h 53 Ashley
Vaughan Annie B Mrs h 13 Morgan
Vaughan Arthur S (Alice M) clk 172 William h 111 Campbell
Vaughan Bradford B H clk 111 William bds 55 Chestnut
VAUGHAN CHARLES E (Edna S) Manager Vaughan Undertaking Co Inc 172 William h 55 Chestnut
Vaughan Fernando C (Celia M) lab h 161 Smith
Vaughan George E hlpr bds 161 Smith
Vaughan Hilda W clk 2301 Purchase r 55 Chestnut
Vaughan Howard B clk bds 55 Chestnut
Vaughan Lottie opr r 857 Kempton
Vaughan Samuel A variety 302 Acushnet av r do
Vaughan Milton (Helen) drill mkr r 28 Durfee
VAUGHAN UNDERTAKING CO INC CHARLES E Vaughan Manager 172 William See Undertakers Department
Vaughan Walter W (Marguerite H) shipping clk bds 26 Atlantic
Vaughan Weston C died Nov 1922
Vautour Cecime (Belle) lab h 6 Riverside av
Vautour Mary bds 178 Davis
Vaz Antone opr res 153 Belleville av
Vaz Innocencia clk r 316 First
Vaz John opr res 32 Holly
Vaz Manuel opr res 32 Holly
Vaz Manuel E (Anna) opr h 15 Beetle
Vaz Mary h 120 S Second
Vaz Theophilo S (Petronella) mariner h 319 Hillman
Veara Etta F bds 169 Rounds
Veara Frank J eng bds 169 Rounds
Vearista John opr r 90 Winsor
Veary James E (Laurentine) opr h 90 Kenyon
Veary Joseph (Elizabeth C) lunch 682 Acushnet av h 826 County
Veary Martin J (Catherine) opr h 229 State
Veary Wm (Elizabeth) spinner h 90 Kenyon
Veary Wm jr (Learnie) clk 1592 Acushnet av h 1406 Pleasant
Veator Edith bkpr bds 59 Briggs
Veator Edith wid Antone h 59 Briggs
Veator May bkpr bds 59 Briggs
Vecco Drug Co Inc The 299 Rivet Tel Bell 3962
Veeder Florence wid Ernest h 163 Grinnell
Veeder Frank J drill mkr h 39 Bay
Veeder Sarah J Mrs h 401 Pleasant
Vefik Riza A (Valerie) opr h 14 Potvin ct
Vega Joaquim (Anna) stevedore h 17 Walnut
Vegan Herber (Anna) mule spinner bds 374 Cedar Grove
Veiga Joseph (Anna) opr h 73 Jenkins
Veilleux Louis (Mabel) overseer Page Mfg Co h 706 Summer
Veilleux M Louise wvr res 1537 Acushnet av
Veilleux Pierre J clk h 1537 Acushnet av
Veira Anthony R (Mary) fore h 196 County
Veira Antone opr res 31 Margin
Veira Antone P (Mary J) opr h 103 Mosher
Veira Cyraldine Mrs died June 11 1922

Bookkeeping, Shorthand, Typewriting, Penmanship, etc. Taught thoroughly at

KINYON'S COMMERCIAL SCHOOL
DUFF BLDG., Cor. William and Pleasant Sts., NEW BEDFORD, MASS.

Giusti Baking Co. QUALITY BAKERS CAKE SPECIALISTS

"Tommy Tucker"
"Grandmother's" Bread

1395 Purchase St.

Tel: 3283

702

W. A. GREENOUGH & CO.'S

- Veira John (Mary) opr h 502 First
Veira Joseph (Margaret) firemn h 190 Hemlock
Veira Josephine h 109 Davis
Veira Louis C (Mary C) opr h 56 Winsor
Veira Manuel (Louise) opr h 439 Rivet
Veira Manuel (Maria) h 31 Margin
Veira Manuel jr opr res 31 Margin
Veira Manuel J (Mary) lab h 36 Thompson
Veira Manuel J (Helen) trucker h 48 Thompson
Veira Mary opr res 31 Margin
Veira Rose opr h 158 Crapo
Veira Sylvester (Mary) hotel h 194 Rockland
Veira see Vera Vieira and Vera
Velho Augustus F (Mary J) police sergeant sta 2
h 8 Warwick
Velho Frank G (Angelea) driver h 181 Earle
Veli Ramadan bootblk 219 Union r 239 Sawyer
Velmesis Satirio (Maria) (Central Home Bakery)
8 N Second h 578 Union
Velmesis Vasilio baker 8 N Second r 578 Union
Velleca Domenico chauff 112 Phillips av bds 52
Deane
Velleca Frank opr 112 Phillips av bds 52 Deane
**VELLECA JOSEPH (Antojnetta) (Friendship
Bottling Co) 112-116 Phillips av h 52 Deane**
Vellere Mary Mrs r 283 Sawyer
Velloso Jose shoe rpr 277 Dartmouth h 281 do
Velooso August (Mary) (Velooso & Riveiro) h 17 Oak
Velooso & Riveiro (August Velooso Manuel Riveiro)
whsl bakers 73 Grinnell
Velvet Ice Cream Co (Arthur Uttley) 119 Smith
Venables George W (May) baker h 38 W French av
Venancio Jose (Lurinda) (Castelo & Venancio) 165
Belleville av h 70 Weld
Vendetteroli Modestino (Mary) opr h 287 Coffin av
Venetas George variety 153 Cove res 4 W French av
Vent John (Mary) lab h 344 Morgan
Vententi John pool 61 Diman res 3 Fountain
Ventura Antone h 48 South
Ventura Antone C washer h 486 First
Ventura Antonio J (Mary) h 288 Dartmouth
Ventura Charles third hd h 46 1/2 South
Ventura Charles opr res 288 Dartmouth
Ventura Francisco (Gonceicao) opr h 27 Matthew
Ventura Germano (Emilia) lab h 31 Mitchell
Ventura Joaquim opr r 99 Thompson
Ventura John (Mary) opr h 69 Potomaska
Ventura John firemn h 46 1/2 South
Ventura John C (Theresa) barber 533 S Water h
224 Dartmouth
Ventura Joseph (Carrie) fishermn h 448 S Second
Ventura Joseph (Maria) opr h 237 Coggeshall
Ventura Joseph (Marian) opr h 88 Jouvett
Ventura Joseph opr res 288 Dartmouth
Ventura Joseph (Mary) firemn h 47 Jenkins
Ventura Joseph opr r 99 Thompson
Ventura Julio opr r 99 Thompson
Ventura Manuel (Annie) opr h 160 Crapo
Ventura Manuel E (Mary) h 49 Rochambeau
Ventura Manuel R (Mary) opr h 476 S Second
Ventura Mary opr h 257 Belleville av
Ventura Mary opr res 288 Dartmouth
Ventura Mary opr r 72 Nash rd
Ventura Mary wid Julio h 99 Thompson
Ventura Mary G opr bds 476 S Second
Ventura Virginio (Mary) gro 188 Blackmer h 26
Hall
Veo George E (Louise) mgr 1099 Acushnet av h
1293 Purchase
Vera Alfred (Mary J) molder h 44 Lindsey
Vera Alice 1 clk 101 Williams bds at Dartmouth
Vera Anthony R (Mary A) mgr 5 Thompson h 196
County
Vera Catherine Mrs opr r 40 Russell
Vera Charles h 5 Walnut
Vera Florence h 300 Pleasant
Vera Frances maid 117 Palmer
**VERA FRANK (Florence) Attorney-at-Law
508 Pleasant Rooms 209-213 Tel Bell 1466
h 300 do Tel Bell 1532-M**
Vera Fred A molder h 44 Lindsay
Vera George mariner bds 74 Beach
Vera James F (Rose) drill wkr h 37 West
Vera Joseph chauff bds 152 William
Vera Joseph (Mary) drill wkr h 340 Allen
Vera Lawrence (Mary) head repairmn h 74 Beach
Vera Mary wid Joseph h 48 S Sixth
Vera Mary E wid Manuel J bds 28 Allen
Vera Nicholas M elec baths 908 Purchase rm 204
h at Fall River
Vera Olive M student bds 74 Beach
Vera Stella sec 222 Union rm 510 r 48 S Sixth
Vera Wm R (Mary E) (Wm R Vera Comb Works)
h 251 North
Vera Wm R Comb Works (Wm R Vera) 5 Thompson
Vera see Vera
Veranda Manuel S opr r 33 Sydney
Veratozer Joseph (Mathilda) fireman h 20 Winsport
Veracamen Frederick (Madeline) opr h 53 Roosevelt
Vercellone Peter (Mary) lab h 4 Wall
Verenceau Joseph (Albina) carp h 16 Welcome
Verette Louise G drsmrk h 765 Brock av
Vergos George (confr 1101 S Water) res 988 S Water
Verigo Manuel (Rose) opr h 68 Washburn
Verilla Arthur (Maria) opr h 36 Cove
Verisimo John (Anna) opr h 33 Nelson
Verisimo Mary opr r 33 Nelson
Verisimo Rose opr r 33 Nelson
Verissimo Stanislaw (Mary) opr h 193 Crapo
Vermylia Carrie A wid Wm C died July 11 1922
Vermilya Irving (Katherine) sales 23 N Water h
at Marion
Vernazobres George (Leonie) gro 335 N Front h do
Vernette Armand res 89 Ruth
Vernette Blanche res 89 Ruth
Vernette Paul (Delma) wvr h 89 Ruth
Vernette Paul P res 89 Ruth
Vernette Wilfred res 89 Ruth
Vernon Francis W clk 101 William h at Fairhaven
Vero Manuel jr (Emma) barber h 113 Howard av
Verona Arthur R tel installer 43 William bds 182
Princeton
Verona Helen clk 693 Purchase 182 Princeton
Verona Laurent Rapa (Amelia) wvr h 182 Princeton
Verona Mary opr res 182 Princeton
Verona Yolanda opr res 182 Princeton
Veronoska Caronuna r 104 Cedar Grove
Verreth Charles (Julia) wvr h 25 Ashley
Verrett Theodule (Louise) restr h 765 Brock av
Verrier Aime (Annie) carp h 90 Nye
Verrier Darius (Flumina) bldr h 211 Ashley boul
Verrier Howard clk 1404 Acushnet av res 90 Nye
Verrier Roland opr bds 90 Nye
Verrier Walter (Rose A) hlpr h 204 Whitman
Verroneau Enilia wid Augustin died Aug 4 1922
Verroneau Joseph died Oct 13 1921
Vertefeulle Albina opr res 185 Ashley boul
Vertefeulle John (Elizabeth) wvr h 319 Sawyer
Vertefeulle Lodia opr res 185 Ashley boul
Vertefeulle Oliver jr (Annie) opr h 185 Ashley boul
Vertente John (Christina) pool 484 Belleville av h
3 Felton
Verville Arthur (Emma) variety h 19 Austin
Verville Bellona Mrs opr r 156 Tallman
Verville Clifford II (Louise) pres 368 Acushnet av
r 289 Ashley boul

KING & CO. ELECTRICIANS

SUPPLIES AT WHOLESALE

1051 ACUSHNET AVE.

BOTH PHONES

The Royal Sheet Metal Co. Expert Radiator Repairing and Automobile Sheet Metal Work

309 Acushnet Avenue, Tel. Bell 911

Sheet Metal Work and Roofing of Every Description

All work called for and delivered

NEW BEDFORD DIRECTORY, 1923

703

- Verville Emile opr r 909 S Water
Verville Peter wvr h 517 Prescott
Very-Janson Cordelia h 307 Ashley boul
Vetorino Anna E sten 35 Coffin av r 1353 Rockdale
Vetorino Frank (Clara L) mach bds 46 Bonney
Vetorino George C farmer bds 1353 Rockdale av
Vetorino Joseph E (Frances R) mkt gardener h
1353 Rockdale av
Vetorino Rose E r 1353 Rockdale av
Vetorino *see* Victorino and Vitorino
Veus Martin (Josephine) wvr h 126 Tallman
Vewn Mary maid 22 S Sixth
Vexler Solomon (Ida R) uphol 73 Linden h do
Veynar Jaroseaw (Bertha) opr h 227 Church
Vezime Onesime auto rpr 1827 Purchase h 1097 do
Vezina Eugene (Eunice) sales h 25 S Oak
Vezina Hector (Bertha) h 208 Central
Vezina John (Elizabeth) pianist 1514 Acushnet av
h 590 Coggeshall
Vezina Victoria opr r 811 First
Vezos Harry (Mary) opr h 658 First
Vicars Lucy A bds 132 Mill
Vickers George (Florence L) changer over h 437
Prescott
Vickers Lena hkpr St Luke's Hospital bds do
Vickers Stefania Mrs r 237 Belleville rd
Vickers Tamer Mrs speeder tndr h 86 Clifford
Victor Antonio (Kate) lab h 108 Cedar Grove
Victor Mary h 2 Warwick
Victor M Clara cone mkr bds 2 Warwick
Victor Roy opr r 2 Sullivan
Vitorino Jacinthia A wid Manuel r 31 Mt Vernon
Victoria Frank (Mary) finisher h 36 Madison
Victoria *see* Vitoria
Vitorino Jesse bds 131 Mt Vernon
Vitorino Joaquin barber 274 Coggeshall h 55
Beetle
Vitorino Manuel (Emma) (Sylvia & Vitorino)
bakers 131 Mt Vernon h do
Vitorino *see* Vitorino
VICTORY PRESS THE (Adelard J Bosse)
Commercial and Job Printing 256 Coffin av
Tel Bell 5813 See Printers Department
Vidal Emile (Anna) lab h 173 Cedar
Viecek Andrew (Sophie) merchant h 24 Washburn
Viegus Ventura (Isabelle) firemn h 70 Nelson
Vieira Abelio opr bds 15 Branchaud ct
Vieira Albert R opr r 85 Valentine
Vieira Alfred C bds 63 Crapo
Vieira Amelia h 4 Johnny Cake hill
Vieira Amelia wid Jacintho C h 24 Briges
Vieira Antone (Emily) iron wkr h 115 Dunbar
Vieira Antone (Mary L) mach h 9 Howland
Vieira Antone opr res 483 Belleville av
Vieira Antone opr h 139 Coffin av
Vieira Antone (Leonor) opr h 73 Luke
Vieira Antone opr r 417 Hillman
Vieira Antone D (Louisa) opr h 438 r S Second
Vieira Antonio (Mary) opr h 69 Prospect
Vieira Antonio C opr r 39 Deane
Vieira Antonio C (Mary L) editor h 219 Pleasant
Vieira Antonio P pastor Mt Carmel R C ch h 230
Bonney
Vieira August (Ermalinda) opr h 87 Grinnell
Vieira Bento opr bds 109 Davis
Vieira Charles (Elsie) opr h 17 Mitchell
Vieira Clara opr r 8 Social
Vieira Demintena opr h 116 Belleville rd
Vieira Ellen opr res 15 Branchaud ct
Vieira Everett bkpr r 15 Branchaud ct
Vieira Fernando A (Mary) mariner h 8 Social
Vieira Flora tchr Acushnet av sch res 258 Maple
Vieira Frank (Mary) opr r 115 Hathaway
Vieira George R arc light trmr bds 10 E Durfee
Vieira Geronimo (Lucina) opr h 565 S Water
Vieira Gloria opr r 222 N Second
Vieira Helena wvr r 52 Tinkham
Vieira Jacintho h 383 S Second
Vieira Jacintho B (Mary) lab h 55 Howland
Vieira Jenney opr 115 Acushnet av
Vieira Joaquin (Mary) driver h 56 Grinnell
Vieira John (Kilmena) gro 807 S Water h do
Vieira John (Antonina) fishermn h 104 Potomska
Vieira John lab bds 504 Bolton
Vieira John opr r 417 Hillman
Vieira John (Mary) opr h 502 First
Vieira John (Maria) opr h 240 S Front
Vieira John jr (Mary) barber h 17 Stapleton
Vieira John C (Amelia J) gro 601 S Water h 249
County
Vieira John R (Victoria L) overseer Booth Mfg
Co h 42 Capitol
Vieira John S opr h 48 Blackmer
Vieira Jose opr h 504 S Second
Vieira Joseph city lab bds 4 Spooner
Vieira Joseph firemn res 67 Coffin av
Vieira Joseph (Mary) insp h 15 Branchaud ct
Vieira Joseph (Catherine) master-mariner bds 124
Bonney
Vieira Joseph (Isabella) opr h rear 12 Beetle
Vieira Joseph (Rose) opr h 493 Belleville av
Vieira Joseph opr res 65 Howland
Vieira Joseph opr h 5 McGurk
Vieira Joseph (Mary) glass ctr h 365 First
Vieira Joseph cook h 170 S Second
Vieira Joseph (Teresa) opr h 417 Hillman
Vieira Joseph J lab h 282 S Second
Vieira Joseph N (Mary) mach 25 Elm r 2 Green
Vieira Joseph P phys 117 Rivet h 230 Bonney
Vieira Joseph R (Mary) opr h 15 Branchaud ct
Vieira Julio (Abigail) wvr h 170 Blackmer
Vieira Laura buyer h 135 Dartmouth
Vieira Louis (Joaquina) opr h 102 Nash rd
Vieira Manuel firemn h 44 Briges
Vieira Manuel (Diamantina) lab h 116 Belleville rd
Vieira Manuel (Rosie) lab h 109 Davis
Vieira Manuel opr res 171 Belleville av
Vieira Manuel opr res 180 Belleville av
Vieira Manuel opr r 11 Desautels
Vieira Manuel (Rose) opr bds 23 Hemlock
Vieira Manuel opr res 31 Mitchell
Vieira Manuel (Mary) opr r 61 Nash rd
Vieira Manuel opr r 222 N Second
Vieira Manuel opr res 23 S Second
Vieira Manuel (Emily) lab h 222 N Second
Vieira Manuel (Emma) opr h 391 Rockdale av
Vieira Manuel (Margaret) paper wkr h 150 Acush-
net av
Vieira Manuel (Mary) opr h 418 S Second
Vieira Manuel B (Maria) opr h 57 Howland
Vieira Manuel F opr r 91 Eugenia
Vieira Manuel G jr (Mary) fore P O res 205 Bonney
Vieira Manuel J (Mary) twister tndr h 36 Thomp-
son
Vieira Margaret tchr Thomas A Greene sch res 135
Dartmouth
Vieira Maria M res 55 Howland
Vieira Mary Mrs h 258 Maple
Vieira Mary wid Frank bds 74 Eugenia
Vieira Mary C Mrs died June 10 1922
Vieira Melania wid Jesse h 62 Independent
Vieira Nellie Mrs h 10 E Durfee
Vieira Nellie E opr h 10 E Durfee
Vieira Othilia P student r 217 Pleasant
Vieira Palmira opr r 61 Nash rd
Vieira Samuel (Philomena) firemn h 4 Spooner

ALDEGE CHAUSSE FUNERAL DIRECTOR AND EMBALMER

Private Ambulance Service

Tel: Bell 1400
Auto 2163



Motor Sales Company

Authorized Distributors
SALES AND SERVICE—PURCHASE AND PEARL STREETS

BELL
PHONE
5550

704

W. A. GREENOUGH & CO.'S

- Viera Theodore (Rosalina) opr r 61 Nash rd
 Viera Theresa clk bds 4 Spooner
 Viera Wm P clk 222 Union rm 308 bds 58 Fair
 Viera see Veira Viera and Vera
 Vien Abraham (Mary) fixer res 86 Beetle
 Vien Alphonse (Laura) opr h 287 Coffin av
 Vien Bertha Mrs h 159 Hillman
 Vien Eugene A (Alice E) hotel kpr h 65 Tarklin Hill rd
 Vien Gideon (Olivien) woodsmn h 51 Frederick
 Vien Henry (Hedwig) fixer h 86 Beetle
 Vien Joseph (Mary) lab h 67 Clark
 Vien Onesime wid Abraham h 86 Beetle
 Vien Wilfred J (Maude) wvr h 83 Penniman
 Vien Wm (Joyce & Vien) ice h 51 Frederick
 Vien Wm (Lydia) mason 159 Tallman
 Vienot Emile (Mary) opr h 120 Tallman
 Viens Alfred L driver Am Ry Ex Co h 234 North
 Viens Bernard student bds 234 North
 Viens Clara opr h 3 Harper ct
 Viens Claudia spinner h 3 Harper ct
 Viens Edward L (Elizabeth A) washer h 286 Cedar
 Viens George M (Eudora M) shoe rpr 451 Kempton h 234 North
 Viens John B died May 10 1921
 Viens Joseph C (Rose) barber 109 Austin h do
 Vienc Alboma drawers in bds 208 Princeton
 Vienc Arthur X h 208 Princeton
 Vienc Frederick (Adelaide) h 208 Princeton
 Viera Alfred (Emily) mason h 51 Ashley
 Viera Alfred opr res 51 Ashley
 Viera Annie opr r 132 Fruit
 Viera Antone (Mary) opr h 483 Belleville av
 Viera Antone (Mary) opr h 359 First
 Viera Antone (Emily) opr h 435 Bolton
 Viera Antone (Irmira V) opr h 115 Dunbar
 Viera Antoue (Mary) opr h 79 Nelson
 Viera Antone E (Harvard Garage) 1564 Purchase h 36 Sidney
 Viera Antone E (Emily) opr h 30 County
 Viera Antonio opr res 49 Katherine
 Viera Antonio (Mary) opr h 180 1/2 Belleville av
 Viera August (Mary) fishermn h 560 S Second
 Viera Balbina dom r 465 County
 Viera Caesar (Mabel) glass ctr h 439 Orchard
 Viera Catherine C Mrs cook h 43 Arch
 Viera Daniel opr r 43 Arch
 Viera Edward (Mary) opr bds 39 Deane
 Viera Edward opr r 499 Rivet
 Viera Ferdinand (Adeline) drillwkr h 487 Allen
 Viera Fernandez A (Mary) waiter h 8 Social
 Viera Fortunata h 131 Fair
 Viera Frances wid Joseph h 132 Fruit
 Viera Francis (Mary) farm hd h 323 Tinkham
 Viera Frank clk 299 Rivet h 21 Windsor
 Viera Frank lab r 51 Ashley
 Viera Gertrude Mrs h 88 Union
 Viera Jacinta spinner bds 131 Fair
 Viera Joaquim opr r 121 Eugenia
 Viera Joaquin C (Catherine) blksmith 447 Kempton h 49 Richmond
 Viera John (Mary) barber 10 W French av h 17 Stapleton
 Viera John (Mary) opr h 443 Bolton
 Viera John (Emily) opr h 92 Jouvett
 Viera John (Jessie) opr h 273 S Second
 Viera John opr h 132 S Second
 Viera John opr r 49 Katherine
 Viera John A (Palмира) clk r 94 Potomska
 Viera John R (Victoria) overseer h 42 Capitol
 Viera Joseph (Phoebe) barber 110 Rivet h 22 Ashley
 Viera Joseph opr r 132 S Second
 Viera Joseph lab r 51 Ashley
 Viera Joseph (Angelina) fore h 504 S Second
 Viera Joseph (Mary) opr h 85 Purchase
 Viera Joseph (Jessie M) opr h 71 Sidney
 Viera Joseph (Phebe) doffer h 22 Ashley
 Viera Joseph opr r 68 Phillips av
 Viera Joseph opr r 2 Jean
 Viera Joseph opr r 47 Winsper
 Viera Joseph (Mary) watchm h 1375 Pleasant
 Viera Joseph N (Lena) (Villa & Viera) 590 First h 254 S Second
 Viera Joseph C (Mary) gardener h 45 Grand
 Viera Julius F (Mary) clk h 87 Wash
 Viera Katherine Mrs cook 43 Arch
 Viera Katherine C maid 405 County
 Viera Laura opr res 135 Acushnet av
 Viera Manuel opr r 71 Sidney
 Viera Manuel opr r 2 Jean
 Viera Manuel clk r 21 Winsor
 Viera Manuel druggist 299 Rivet res 21 Windsor
 Viera Manuel (Augusta) elev opr h 139 Coffin av
 Viera Manuel firemn 131 Court bds 4 Spooner
 Viera Manuel (Maria) firemn h 24 Briggs
 Viera Manuel (Marie) opr h 438 Bolton
 Viera Manuel (Deolinda) opr h 71 Purchase
 Viera Manuel (Sophie) opr h 505 Rivet
 Viera Manuel (Mary) opr h 29 South
 Viero Manuel (Ellen) opr h 48 Thompson
 Viera Manuel opr h 56 Winsor
 Viera Manuel (Grace) opr h 35 Sidney
 Viera Manuel (Theresa) oil wkr h 61 Howland
 Viera Manuel (Beatrice) opr bds 103 Davis
 Viera Manuel (Mary) opr h 162 Crapo
 Viera Manuel (Mary) opr res 531 N Front
 Viera Manuel (Seferna) opr h 31 Haskell
 Viera Manuel r 233 Acushnet av
 Viera Manuel (Mary) soda wkr h 379 S Second
 Viera Manuel (Mary) speeder tndr h 46 Crapo
 Viera Manuel tmstr 92 N Water h
 Viera Manuel C (Georgianna) mach h 134 Hillman
 Viera Manuel E fish r 120 Grippell
 Viera Manuel F opr r 91 Eugenia
 Viera Manuel F (Helen) opr bds 15 Katherine
 Viera Manuel M opr h 144 Purchase
 Viera Marion (Mary) opr h 18 Jenkins
 Viera Mary h 49 Katherine
 Viera Mary maid 717 County
 Viera Mary opr r 51 Ashley
 Viera Mary C wid Manuel h 21 Winsor
 Viera Rose Mrs h 94 Potomska
 Viera Vincent (Gertrude) opr r 132 S Second
 Viera Virginia (Guilhermina) mariner h 278 S Second
 Viera Wm opr r 132 S Second
 Viereck Louis A firemn h 93 Dartmouth
 Viereck Marion E bkpr 508 Pleasant r at S Dartmouth
 Viereck Raymond L rodman 302 Municipal bldg res 93 Dartmouth
 Vigar Ventuna (Marion) opr h 70 Nelson
 Vigeant Archille (Mary) h 351 N Front
 Vigeant Blanche T clk bds 17 North
 Vigeant Emery (Josephine) driver 2 Wamsutta h 949 State
 Vigeant Wm (Laura) chauf h 353 Coffin av
 Viger Archille (Eugenie) prnr h 168 Hathaway
 Viger George J C (Margaret A) carp h 103 Pleasant
 Vigfors Carl J (Virginia) fishermn h 512 Purchase
 Vigneault Arthur (Philomena) clk h 2402 Acushnet av
 Vigneault Arthur T clk bds 95 Bullard
 Vigneault Bertha clk res 95 Bullard
 Vigneault Cora mltr res 95 Bullard

NEW BEDFORD ROOFING CO.

GRAVEL, SLATE AND PREPARED ROOFINGS

167 Hillman St.

Tel. Bell 2159

ASPHALT
SHINGLES
CEMENT
MASTIC
WORK

WENTWORTH CLOTHING CO.

MEN'S CLOTHING AND FURNISHINGS

211 UNION STREET.

Tels. Bell 999, Automatic 1125.

NEW BEDFORD DIRECTORY, 1923

705

- Vigneault Edna clk 1115 Acushnet av res 95 Bullard
Vigneault Lillian clk 1215 Acushnet av r 95 Bullard
Vigneault Stanislaus (Angelina) h 95 Bullard
Vigneault Ulric F clk 1401 Acushnet av res 95 Bullard
Vigneault Urbin Mrs r 187 Hersom
Villa Clement J (Ida) (Villa & Viera) and cigars 177 Acushnet av
Villa Rose Mrs opr h 48 Independent
Villa & Viera (Clement J Villa Joseph N Viera) cafe 590 First
Villemure Henry blksmith h 129 Perry
Villeneuve Alice Mrs drsmkr h 835 Acushnet av
Villeneuve Alcide (Adonida) carp r 163 Deane
Villex Louis (Mabel) master mech Page Mfg Co h 706 Summer
Vinaeri Manuel F (Mary) opr h 381 Shaw
Vinal Charles (Alla) linotype mach Standard h 9 Rounds
Vinal Charles H (Marianna) registrar 693 Purchase h 25 Seventh
Vinal Elizabeth C wid Frederick H h 90 Bedford
Vinal Herbert R (Eliza) gardener h 35 Jenny Lind
Vineek Frances W wid Frank h 477 S Front
Vineent Adalena opr h 873 S Water
Vineent Andrew (Fannie) h 45 Babbitt
Vineent Andrew lab h 14 Columbus
Vineent Andrew (Sophia) opr h 24 Washburn
Vineent Anna W clk 693 Purchase bds 365 Pleasant
Vineent Arthur repr r 271 Phillips av
Vineent Charles H fore U St Ry Co bds 23 North
Vineent Charles H jr clk 914 Purchase bds 385 Cottage
Vineent Clara S died Dec 4 1922
Vineent Ella V hkpr h 284 Sawyer
Vineent Frances wid h 38 Washburn
Vineent Frank H (Harriet N) chauff Eng 6 h 129 Acushnet av
Vineent Fred (Ina V) eng h 36 North
Vineent Hannah wid Antone died Aug 16 1922
Vineent Hannah P hkpr 108 Grinnell
Vineent Harold weigher r 206 State
Vineent Herbert M (Joaquina) died Sept 24 1920
Vineent John (Joaquina) lab h 963 Rockdale av
Vineent Joseph cook 330 Acushnet av h at Fairhaven
Vineent Joseph stove rpr h 72 Acushnet av
Vineent Joseph C opr h 206 State
Vineent Joseph C jr (Mary) fore h 152 Division
Vineent Joseph S (Louise) clk h 72 Acushnet av
Vineent Leona B waitress 330 Acushnet av r at Fairhaven
Vineent Leonard J twister tndr bds 206 State
Vineent Louis (Georgianna) mach h 390½ S Second
Vineent Manuel (Theresa) speeder tndr h 108 Frank
Vineent Margaret F tel opr 57 N Second r 66 Spring
Vineent Marian bds 77 North
Vineent Marie L Mrs restr 330 Acushnet av h at Fairhaven
Vineent Mark T (Lydia S) (DeWolf & Vincent) 111 William h 77 North
Vineent Mary opr res 213 Rockland
Vineent Mary Mrs opr h 1733 Acushnet av
Vineent Melville F clk 180 Union r 487 N Front
Vineent Ulric carp h 1405 Acushnet av
Vineent Wilfred H (Rose) mach h 271 Phillips av
Vineent Wm H mgr 233 Union r 105 William bds 65 Walden
Vineenti Adelino (Mary) opr r 873 S Water
Vinet Arsene wvr r 3 Harmony
Vining Charles W jr (Beatrice) (Vining Press) 76 Middle h 271 Park
- VINING PRESS (Charles W Vining Jr) Printers 76 and 84 Middle
Vinnicum W Lester mtrmn U St Ry Co h 36 Myrtle
Viola Antonino (Josephine) h 529 N Front
Violente Antone N (Deolinda) wvr h 68 Delano
Violente John S (Guioimar) carp h 46 School
Violette Anna clk bds 138 Deane
Virgin Wm M sales 82 Union h at Fairhaven
Virissimo Joseph (Mary) opr h 119 Nash rd
Visco Helen wid Harry sales 185 Union h 464 Kempton
Visco Jeane G Mrs mgr 1097 Acushnet av h 1060 do
Vishnefsky Rose gro 497 S Water h do
Visoil Jan (Catherine) spinner h 5 Hampton ct
Vital Antone R h 68 Delano
Vital Beatrice R opr r 18 Sagamore
Vital Edward P (Mary) opr h 74 Independent
Vital John R (Jaster I) opr h 18 Sagamore
Vital Maria J Mrs died Jan 13 1922
Vitsevitz Lewis (Frances) tailor 1439 Acushnet h 21 Washburn
Vitoria Armando (Irmira) opr h 47 Stephen
Vitorino Jacinta A wid Manuel r 131 Mt Vernon
Vitorino see Victorino
Viveiros Alexandria Mrs died Feb 25 1922
Viveiros Antone (Marianna) ins agt h 93 Scott
Viveiros Antone (Carolina) opr h 28 Holly
Viveiros Antonio N (Mary J) ins agt 888 Purchase h 93 Scott
Viveiros Arthur L (Camilla) furn rpr 984 Purchase h 266 Field
Viveiros Daniel (Rose) opr h 102 Acushnet av
Viveiros Francisco J died July 11 1921
Viveiros Joao h 100 Sidney
Viveiros John (Mary) opr h 3 Independent
Viveiros Joseph (Mary) baker 99 Nash rd h 119 Sylvia
Viveiros Joseph (Mary) baker h 134 Nash rd
Viveiros Julius R (Annie) carp h 35 Deane
Viveiros Mary wid Frank G h 121 Hope
Vivieros Emma opr res 27 Swift
Vivieros Georgianna opr res 27 Swift
Vivieros John (Alexandrina) opr r 100 Sidney
Vivieros Manuel (Christina) opr h 27 Swift
Vizas Harry (Mary) opr h 658 S First
Vlahos Nickolas bds 48 High
Vlahos Nicholas (Mary) variety h 127 Myrtle
Vogel Caroline wid George h 71 Lindsey
Vozel ELLERY L (Sara L) teller 101 William h 66 Rounds
Vogel Robert F (Mary E) police h 62 Rounds
Voghel Arthur clk 295 Tinkham res 2489 Acushnet av
Voghel Hilaire (Maria) prov 295 Tinkham h 301 do
Voghel Hormidas A (Mary L) real est h 2489 Acushnet av
Voghel Sylvia r 1104 Pleasant
Vogt Emily wid Ernest F h 340 Earle
Vogt Ernest F died Sept 4 1921
Vogt Frederick (Ages) mach h 340 Earle
Vogtanek Andrew (Annie) opr h 9 Salisbury
Vohnoutka Charles (Pauline) wvr h 547 Coggeshall
Vohnoutka Frank wvr r 547 Coggeshall
Vohnoutka John opr bds 547 Coggeshall
Voisin Aimee chauff bds 199 State
Voisin Albert (Aurora) ladderman Ladder 4 h 351 Wood
Voisin Alfred (Mary) lab h 199 State
Voisin Joseph died Oct 14 1922
Voisin Mary Mrs variety 199 State h do
Volos Nicholas (Ellen) restr h 277 Park
Volunteers of America 23 N Second
Vonbank George (Mary) (New England Sausage Co) 162 N Front h 316 Davis

Modern Electric Shop

William J. McGowan.
Prop.

12 Newton Street, New Bedford, Mass.

HOUSE WIRING
FIXTURES, APPLIANCES
Telephone Connection

Standard Plumbing & Heating Co.

1068 Purchase Street

706

W. A. GREENOUGH & CO'S

von der Sump Frederick H (Lucile E) pastor Trinitarian Cong ch h 417 Union
 Vose Isaac B carp r 192 Glennon
 Voter Margaret H r 2 N Oak
 Votes Wm A (Fern) carp h 2 N Oak
 Voyer Wm (Victoria) fixer h 6 Stapleton
 Voynar Charles (Nellie) wvr h 46 Washburn

Wach Michael (Mary) opr h 180 State
 Wack Henry (Mildred) yarns 1232 Acushnet av h 211 Eugenia
 Wactaurik Frank (Caroline) wvr h 150 Collette
 Waddell Oscar L (Videssa) sales h 204 James
 Waddington Anna wvr h 30 Adams
 Waddington Clarice winder bds 21 Highland
 Waddington Edward (Alice) elect h 148 Hathaway
 Waddington Ethel wvr res 787 E French av
 Waddington James (Florence) (Sparling Bros & Co) h Hazard h 19 Dudley
 Waddington James opr h 206 Hathaway
 Waddington James H (Annie) fixer h 94 Beetle
 Waddington Rhoda wvr res 787 E French av
 Waddington Richard (Maria) wvr h 32 Stapleton
 Waddington Robert clk 28 Acushnet av
 Waddington Thomas (Martha) clk h 787 E French av
 Wade Bernard C clk Potomska Mills res 220 North
 Wade Bertha sten r 209 Central
 Wade Charles E (Prancia) eng h at Fairhaven
 Wade Clifford L (Effie D) civ eng 164 William h 75 Sycamore
 Wade Florence M bkpr bds 18 Myrtle
 Wade George died May 29 1922
 Wade Howarth fixer bds 1089 Acushnet av
 Wade John W (Sarah) twister h 209 Central
 Wade Patrick J (Nellie) stmfr h 68 Walden
 Wade Wm (Elizabeth) opr h 21 Scott
 Wadsworth James (Alice) comp Standard h 107 South
 Wadsworth James (Margaret) weaver h 200 Nash rd
 Wadsworth Leon rem to Pawtucket R I
 Wady Mary E wid Arnold B h 107 S Sixth
 Wager Annie Mrs opr h 1671 Acushnet av
 Wagner Edward H (Ella F) quiller h 44 Woodlawn av
 Wagner Harry A lab bds 300 Middle
 Wagner Joseph D (Petra M) mtrmn U St Ry Co h 7 Ashland ter
 Wagner Leorena P insp bds 7 Ashland ter
 Wagner Mary opr Mrs h 287 Phillips av
 Wagner Samuel G (Olga) (S G Wagner & Co) 156 North h 354 Mill
 Wagner Samuel G & Co (Samuel G Wagner Anna E Quesko) gros 156 North
 Wagner Wm K h 39 Rotch
 Wagoner Elmer E (Catherine F) clk Wamsutta Mills h 45 Parker
 Wagoner Elsie R sten 45 William r 45 Parker
 Wagstaff Mark (Lillian) fore Oneko Mill h 216 Eugenia
 Waklgren Herman E (Ellen) designer h 290 Maple
 Wah Hop laundry 71 Delano h do
 Wah Yeo laundry 266 Acushnet av h do
 Waine Jane cashr r 36 Jouvett
 Wainer Agnes A Mrs h 270 Mill
 Wainer Alfred D (Eva) lab h 256 Chancery
 Wainer Bros (Henry and David) fruit 11 S Water
 Wainer Charles S plmbr 26 N Second r at S Westport
 Wainer David (Ida) (Wainer Bros) h 219 S Orchard
 Wainer Henry (Annie) (Wainer Bros) h 217 S Orchard
 Wainer Karl (Nellie) opr h 170 N Front
 Wainer Lucy S dom h 298 Elm
 Wainer Walter roofer 167 Hillman bds 277 do

Wainwright Mary wid fore res 162 Arnold
 Waite Building 67-71 William
WAITE B II & Co Oliver F Brown trustee Carpets 71 William
 Waite Carlton B (Mabel) eng h 194 Park
 Waite Charles R h 256 Hillman
 Waite Florence L bds 139 Cottage
 Waite George C (Beatrice B) lineman 688 Pleasant r 323 Park
 Waite Leroy L (Alice) mtrmn U St Ry Co h 268 Weld
 Waite Margaret A wid Louis h 513 Acushnet av
 Waite Mary A waitress bds 513 Acushnet av
 Waite Rebecca L died April 1922
 Waite Stephen E (Catherine) decorator 164 Smith h do
 Waite Walter lab bds 2 N Second
 Waite Benjamin A (Mary C) U S A h 98 Covell
 Walbarga Stedic opr r 88 Kenyon
 Walda Joseph (Josephine) weaver h 156 Tallman
 Walda Wm spinner res 156 Tallman
 Walder Jacob (Bertha) dry gds 1525 Acushnet av h 1527 do
 Walder Juda Hebrew tchr 10 Grandfield h do
 Walder Morris clk bds 10 Grandfield
 Walder Myer (Jennie) dry gds 1269 and 1294 Acushnet av h 1926 do
 Waldiga Paul (Bronislaw) opr h 42 Washburn
 Waldorf Lanch Alexander B Girvan mgr 849 Purchase
 Waldron Elizabeth F bkpr 1483 Acushnet res 88 Nye
 Waldron Fred mach r 334 Middle
 Waldron Fred C mach 235 N Water bds 334 Middle
 Waldron James E (Anna) second hd h 162 Division
 Waldron James F mule spinner r 122 Thompson
 Waldron John J opr 36 Mosher
 Waldron Joseph F carrier P O bds 122 Thompson
 Waldron Katherine warper res 16 Briggs
 Waldron Margaret h 16 Briggs
 Waldron Margaret Mrs died Aug 15 1922
 Waldron Mary Mrs opr res 36 Mosher
 Waldron Thomas (Mary A) mule spinner h 122 Thompson
 Waldron Thomas J chauf 188 N Water h 97 Merrimac
 Waldron Wm F sub carrier P O r 122 Thompson
 Waldron Zuella wid Wm K h 18 Willis
 Walecka Adolph (Jane) spinner h 350 Coffin av
 Walecka Charles (Fannie) weaver h 232 Eugenia
WALK-OVER BOOT SHOP (Ellis Shoe Co Inc) 95 William Tel Bell 584
 Walkden Florence E nurse D Mfg Corp res 28 James
 Walkden James (Alice) opr h 1017 Brock av
 Walkden Walter treas h 16 Thatcher
 Walker Ada Mrs indrs 270 Acushnet av h 470 Summer
 Walker Albert (Jennie) opr h 268 Weld
 Walker Albert weaver bds 184 Irvington
 Walker Albert W opr bds 268 Weld
 Walker Alice wvr r 189 Belleville rd
 Walker Anna W wid John C cashr 96 William rm 208 h 67 Atlantic
 Walker Arthur weaver bds 184 Irvington
 Walker Catherine M wid George A res 371 Clinton
 Walker Charles N ins agt 508 Pleasant h 257 Central av
 Walker Clinton I (Bessie) carrier P O h 344 Arnold
 Walker Edith F tchr High sch 371 Clinton
 Walker Elsie Lord Mrs hairdresser 844 Purchase r 175 Newton
 Walker Esther wid Wm died Oct 23 1921
 Walker Frank A (Maud O) (Leary & Walker) 908 Purchase rm 308 r 23 Buttonwood

WEEKS BROS.

PIANO AND FURNITURE MOVING LOCAL AND LONG DISTANCE TRUCKING
 HARD AND SOFT WOOD

335 Kempton Street Tel. Bell 6223 NEW BEDFORD, MASS.

The Good Maxwell Sturtevant's Garage

NEW BEDFORD DIRECTORY, 1923

707

Walker Fred (Annie) asst supt h 148 Butler
 Walker Fred laddermn Ladder 4 r 1283 Acushnet av
 Walker George overseer 615 Belleville av h 122 Hathaway
 Walker George (Selina) twister h 189 Belleville rd
 Walker George H (Bridget A) janitor h 496 Summer
 Walker George H sub clk P O bds 268 Weld
 Walker Harry wvr bds 189 Belleville rd
 Walker Jennie weaver r 189 Belleville rd
 Walker John (Elizabeth) driver 185 Union h 187 Bonney
 Walker John W (Agnes) changer over bds 176 Irvington
 Walker Joseph mariner r 67 School
 Walker Joseph (Elizabeth) wvr h 56 Beetle
 Walker Joseph A hosemn Eng 4 h 1060 Pleasant
 Walker Kate wid Wm bkpr 16 First r 318 Union
 Walker Lizzie wid Wm L bds 234 Mt Pleasant
 Walker Lothrop E (Constance) bkpr 163 Pleasant res 107 Ash
 Walker Lottie Mrs hrdr h 1 Sullivan
 Walker Louis E (Emily G) chauf h 83 Walden
 Walker Margaret Mrs h 8 George
 Walker Mary D cook bds 277 Middle
 Walker Mary W osteopath 288 Union h do
 Walker Nellie S supervisor 508 Pleasant res 318 Union
 Walker Pleasant wid Wm h 1283 Acushnet av
 Walker Robert I (Mary W) phys 288 Union h do
 Walker Sam R (Edith M) yard boss A Mill Corp h 170 Elm
WALKER THOMAS (Beatrice) Plumber 1703 Acushnet av Tel Bell 4797-4 h 43 Central See Plumbing Department
 Walker Wm chauf 64 Chancery bds 283 Cottage
 Walker Wm (Annie) wvr h 358 Coffin av
 Walker Wm H (Margaret) weaver h 184 Irvington
 Wall Allan C pharm 201 Union 37 Florence
 Wall Annie K clk 508 Pleasant bds 37 Florence
 Wall Arthur silk dresser bds 57 Valentine
 Wall Charles janitor Unitarian Ch h 52 Park
 Wall Elizabeth sales bds 12 Robeson
 Wall Emma wid James dom h 242 Chancery
 Wall Emma W wid James J h 132 Sycamore
 Wall Frank J (Anna) supt N B M U & N S Co ft School r at Jersey City N J
 Wall Hannah sales bds 12 Robeson
 Wall Harold clk 639 County bds 37 Florence
 Wall Harold (Emma) piano tchr 262 Nash rd h do
 Wall Helen bds 12 Robeson
 Wall Herbert A clk 61 William r 37 Florence
 Wall James J died Jan 18 1922
 Wall Margaret sales 794 Purchase h 12 Robeson
 Wall Marie A mhr 185 Union h 197 Cottage
 Wall Mary D wid Michael D h 120 Clark
 Wall Richard (Mary) shoe rpr 949 Purchase h 37 Florence
 Wall Richard jr clk 949 Purchase bds 37 Florence
 Wallace Charles (Jennie) lab h 319 Sawyer
 Wallace Eliza Mrs opr h 205 Maple
 Wallace Emory E (Florence M) bkpr h 68 Spruce
 Wallace James A (Alice M) h 42 Fair
 Wallace Lorinda bds 69 Spruce
 Wallace Wm pntr res 28 Cove
 Wallace Wm A (Emma) comp Mercury h 590 Coggeshall
 Wallace Wm J (Harriet) mech h 1½ Warwick
 Wallace Mary Mrs opr h 71 Kenyon
 Wallbank Ignatius (Bertha B) prov 181 Arnold res William cor N Sixth
 Wallbank John E opr bds 348 Middle
 Wallbank Patrick E (Ada M) sec Local 1489 U T W h 348 Middle
 Walley James J (Laura) opr h 117 Jouvette

Walley Richard (Margaret) lab h 16 Warren
 Wallner Anton (Anna) baker 1233 Acushnet av h 180 Davis
 Wallner Brunnhilda clk h 180 Davis
 Wallner Isabella tchr Cedar Grove sch r 180 Davis
 Wallner Otto (Mary) baker 1233 Acushnet av h 204 Eugenia
 Walls Mary A hkpr 62 North
 Walls Matilda dom h 908 Acushnet av
 Wallwork Richard (Alice) sprnr h 30 Adams
 Walmsley Beatrice mgr h 284 Union
 Walmsley Bertha nurse bds 137 Robeson
 Walmsley Bertha opr bds 272 Mt Pleasant
 Walmsley Cornelius wvr bds 329 Shaw
 Walmsley Edith E maid 117 Cottage
 Walmsley Elmer R prnr h 272 Mt Pleasant
 Walmsley Elndr clk 38 Cove h 40 do
 Walmsley Florence wid Wm h 54 Salisbury
 Walmsley George (Mildred) master mech 750 Belleville av h 29 Concord
 Walmsley Harold silk wkr bds 137 Robeson
 Walmsley James (Ellen) city lab h 5 Fern
 Walmsley James (Selina) elect h 171 Princeton
 Walmsley James elect r 272 Davis
 Walmsley James (Ellen) lab r 5 Fern
 Walmsley John (Clara) mechanical supt 750 Belleville av h 245 Query
 Walmsley John R (Elizabeth) overseer h 272 Mt Pleasant
 Walmsley Joseph (Bertha) clk h 20 Concord
 Walmsley Richard (Martha) baker 38 Cove h 40 do
 Walmsley Robert (Elizabeth) weaver h 119 David
 Walmsley Thomas (Sarah) sales 1623 Acushnet av h 137 Robeson
 Walmsley Walter (Hazel E) sales 1502 Purchase h 135 Robeson
 Walmsley Wm (Martha) opr h 43 Ashley
 Walne Albert E (Melba) mtrmn U St Ry Co h 267 Hersom
 Walne Dorothy E bkpr 790 Purchase r 142 Adams
 Walne Henry (Jane) h 42 Adams
 Walne Irving H cond U St Ry Co r 42 Adams
 Walne James (Louise) student bds 1229 Purchase
 Walne Leah A bkpr 58 Adams r 142 do
 Walrusek Rosa wid opr h rear 42 Washburn
 Walsh Albert opr res 46 Query
 Walsh Alice opr bds 1267 Pleasant
 Walsh Arline E warper tndr r 94 Hemlock
 Walsh Catherine opr h 32 Hazard
 Walsh Catherine wid James h 684 Summer
 Walsh Dennis overseer h 52 Thompson
 Walsh Dennis E mus tchr res 36 Buttonwood
 Walsh Edward F plmbr 7 Glover
 Walsh Edward F cond U St Ry Co h 47 Logan
 Walsh Ellen wid Patrick h rear 1025 S Water
 Walsh Elsie spooler bds 15 Warren
 Walsh Fannie A wid Wm h 22 Reynolds
 Walsh Fielding H (Sarah K) (Walsh & Co) and (F H Walsh & Son) 149 Robeson
 Walsh Florence M bkpr 201 Union r 536 Summer
 Walsh Francis H (Mary E) U S drill insp h 58 Borden
 Walsh Fred H hlpr r 2 N Second
 Walsh Helen opr bds 1367 Pleasant
 Walsh Helen M tel opr 57 N Second res 2 Milton
 Walsh Henry (Lettice) wvr h 536 Summer
 Walsh Henry P (Annie) sales h 30 Thompson
 Walsh James (Frances) eng h 248 Arnold
 Walsh James (Margaret) opr h 201 Austin
 Walsh John (Lydia) wvr h 191 Eugenia
 Walsh John lab h 131 Clark
 Walsh John (Charlotta) opr h 92 County
 Walsh John (Katherine) plmbr h 117 Ruth
 Walsh John police bds 201 Austin

FIRMAN J. LECOMTE VIM and NASH TRUCKS

LAFAYETTE and NASH PLEASURE CARS

Telephones: Bell 4531—Auto 2187

115 Ashley Boulevard, New Bedford

Lumber

Est. THOS. W. CROACHER

Sash Doors, Blinds and all kinds
Builders' Supplies

Corner Water and Leonard Streets

Tel. connection New Bedford Mass.

708

W. A. GREENOUGH & CO.'S

Walsh John (Mary) opr h 341 Earle
Walsh John city lab bds 67 Coffin av
Walsh John opr res 67 Coffin av
Walsh John bds 4 W French av
Walsh John F opr r 974 Purchase
Walsh John J waiter bds 95 N Second
Walsh John P police h 201 Austin
Walsh John R (Minnie) eng h 2 Milton
Walsh John W (Clarinda) watchmn h 94 Hathaway
Walsh Joseph (Bertha) gro bds 684 Summer
Walsh Joseph opr res 141 Holly
Walsh Joseph sten 99 Front r 1267 Pleasant
Walsh Joseph (Katherine) Judge Superior Court r
266 Hawthorn
Walsh Joseph (Catherine) watchmn h 41 Covell
Walsh Joseph L hlpr 12 Newton bds 248 Arnold
Walsh Joseph N student bds 266 Brownell
Walsh Kate opr bds 20 Reynolds
Walsh Margaret opr r 201 Austin
Walsh Margaret wvr r 98 Austin
Walsh Margaret T tchr public sch res 52 Thompson
Walsh Maria maid 63 Clinton
Walsh Martin E (Therese) h r 321 Coffin av
Walsh Mary opr r 22 Reynolds
Walsh Mary died Mar 3 1922
Walsh Mary Mrs h 1267 Pleasant
Walsh Mary A Mrs opr h 20 Reynolds
Walsh Mary G Mrs r 7 Glover
Walsh Mary J Mrs h 183 Rockland
Walsh Mary M tchr Emery sch res 52 Thompson
Walsh Mary M opr bds 22 Reynolds
Walsh Nancy J wid Walter h 88 Austin
Walsh Nellie wvr h 98 Austin
Walsh Nora F doffer bds 22 Reynolds
Walsh Norman driver's helper b 149 Robeson
Walsh Patrick opr h 179 Deau
Walsh Patrick (Sarah) collr h 9 W French av
Walsh Patrick died Oct 11 1921
Walsh Richard (Lilly) lab h 484 Summer
Walsh Sidney mach res 183 Rockland
Walsh Sylvester C (Josephine) sales 760 Purchase
h 98 Liberty
Walsh Teresa opr r 41 Covell
Walsh Teresa wvr r 684 Summer
Walsh Thomas (Elizabeth) metalwkr h 94 Hemlock
Walsh Thomas lab h 15 Warren
Walsh Thomas (F H Walsh & Son) r 149 Robeson
Walsh Thomas H master mech Soule Mills h 69
Locust
Walsh Wm opr res 67 Coffin av
Walsh Wm opr bds 341 Earle
Walsh Wm (Minnetta) window clnr h 46 Query
Walsh Wm A adv mgr 184 Union h at Fall River
Walsh Wm A special police h 156 Church
Walsh Wm P opr r 156 Church
Walsh Wm P police r rear 1025 S Water
Walsh & Co (Fielding H Walsh Norman Duck-
worth & contrs 888 Purchase rm 307
Walsh see Walsh and Welch
Walters George H (Mary E) mgr 9 William h 271
Union
Walters Laura opr bds 200 Highland
Walters Leslie bds 200 Highland
Walters Ray G (Rowena D) deskman Standard h
240 Tremont
Walters Stephen (Susan) loom fixer h 200 Highland
Walton James (Lily) wvr h 229 Belleville rd
Walton Mary A Mrs h 385 Cottage
Walton Thomas (Isabelle) wvr h 184 State
Walton Thomas E (Isabelle) mgr 1007 S Water h
159 Belleville rd
Walton Wm (Isabelle) loom fixer h 125 David
Walton Wm T (Catherine) tchr h 269 Collette

Wamboldt Hugh M (Rosanna) steam ftr h 613 W
Elm
Wampler Catherine M clk 180 Union r 61 Summer
Wampler Clarence O chauff 17 N Sixth h 61 Summer
**WAMSUTTA CLUB F P Lareau Superintendent-
ent 435 County**
Wamsutta Garage (Louis A Rousseau Edmond
Conroy) 6 Wamsutta
**WAMSUTTA MILLS Oliver Prescott Pres C F
Broughton Treas Cotton Goods 744 Acush-
net av cor Wamsutta Tels Bell 6900-6901-2-3
and 4**
Wanat Walenty (Frances) opr h 162 Cedar Grove
Wantman Harry (Ida) dry gds 557 S Water h 555 do
Warburton Bessie clk 420 Summer r 491 Chancery
Warburton Frederick J wvr r 77 Hathaway
Warburton James brklyr res 65 Washburn
Warburton James H (Esther J) opr h 84 Kenyon
Warburton Norman W mach bds 245 Whitman
Warburton Richard H (Elizabeth) twister h 245
Whitman
Warburton Thomas L (Annie) fixer h 77 Hathaway
Ward Anna opr r 211 Collette
Ward Bessie wid James died Jan 17 1922
Ward Brad (Emily) wvr h 271 Tinkham
Ward Cuthbert (Mary) opr h 234 Belleville rd
Ward David (Lillian L) clk P O h 129 Highland
Ward Donald wvr res 61 Kenyon
Ward Elizabeth A opr res 7 Roosevelt
Ward Ellen wid h 303 Collette
Ward Ernest ring spinner bds 129 Reynolds
Ward Ernest M (Alberta) mtrmn U St Ry Co h 161
Smith
Ward Ethel wvr r 13 Social
Ward Everett (Ethel) shipper r 192 Central
Ward Florence bds 32 Durfee
Ward Francis J master mech bds 184 Belleville rd
Ward Francis J jr prntr b 184 Belleville rd
Ward Francis R (Josephine) hostler h 203 Eugenia
Ward Harry (Anna) opr h 227 Belleville rd
Ward Harry (Mary A) wvr h 32 Durfee
Ward Henry bds 2057 Purchase
Ward Henry C (Hilda F) asst iore h 128 Arlington
Ward Herbert (Beatrice A) wvr h 155 Branscomb
Ward James (Sarah) chauff h 61 Kenyon
Ward James (Sarah) opr bds 129 Highland
Ward James (Mary) wvr h 66 Roosevelt
Ward James jr opr r 66 Roosevelt
Ward James J (Julia) mach r 184 Belleville rd
Ward John (Nellie) wvr h 11 McMurray ter
Ward John F bds 15 Fair
Ward John I (Clariss) spinner h 194 Belleville rd
Ward John J (Margaret) piper 693 Purchase h 129
Purchase
Ward John T (Mary A) h 15 Fair
Ward John W (Nancy) wvr h 156 Clara
Ward John W (Jennie) opr h 13 Ruth
Ward John W opr bds 211 Collette
Ward Loron shoe opr 49 Russell h do
Ward Margaret E bkpr 194 Union res 11 Ocean
Ward Mary hkpr 375 Kempton
Ward Mary A opr res 66 Roosevelt
Ward Mary E wid Harry opr h 129 Reynolds
Ward Nellie bds 7 Roosevelt
Ward One Social Club R H Manning pres 59 Mt
Pleasant
Ward Pauline clk 200 Union h at Dartmouth
**WARD SAMUEL CO THE Chester A Turner
Manager Opticians and Optometrists 1368
Acushnet av Phone 4129 See left side lines
and Opticians Department**
Ward Sarah E wid Samuel h 132 Hathaway
Ward Thomas (Elizabeth M) opr h 126 Princeton
Ward Wm died July 12 1921

rigidare
Lighting Plants
Milking Machines
Water Systems
Electrical Appliances
Fixtures

CRANDON BROTHERS

Electrical Contractors

DELCO Light Dealers

Phone 5619

Res. Tel's 1557-1 and North Rochester 19-23

816 Kempton Street

New Bedford, Mass

AUTO ELECTRIC SERVICE, Inc. PHILADELPHIA STORAGE BATTERIES

25 HIGH STREET

BELL PHONE 2567

NEW BEDFORD DIRECTORY, 1923

709

Ward Wm E oiler bds 136 River rd
 Ward Wm H drill wkr bds 635 County
 Ward Wm R (Emma) chauff U St Ry Co h 23
 Tarklin Hill rd
 Wardick John jr (Helen) hostler h 613 Summer
 Wardick John H lab h 28 Penniman
 Wareing Elizabeth wid James opr h 128 Eugenia
 Wareing James died Mar 29 1922
 Wareing John (Elizabeth) wvr h 51 Salisbury
 Wareing Joseph (Isabelle) mtrmn U St Ry Co h 184
 Summer
 Wareing Joseph (Monica) wvr h 81 Fair
 Wareing Joseph jr student bds 81 Fair
 Wareing Leo F mlkkn bds 81 Fair
 Wareing Robert (Ellen) fixer h 34 Jouvett
 Wareing Sarah A opr res 51 Salisbury
 Wareing Thomas plmbr h 1314 Rockdale av
 Wareing Wm (Florence) wvr h 51 Salisbury
 Warfield Grace Mrs h 103 N Second
 Warfield Harriet F cook bds 6 Chestnut
 Warfield Sarah E maid 24 Arch
 Waring Albert (Hilda M) pres 23a N Second h 258
 Austin
 Waring Hilda M Mrs bkpr 167 Hillman h 258
 Austin
 Waring Joseph (Alice) opr h 311 Lowell
 Waring Rosa J wid John W gro 2320 Acushnet av
 h do
 Waring Wm (Elizabeth A) loom fixer h 155 Belle-
 ville rd
 Warner John (Mary) opr h 25 Washburn
 Warner Joseph E corp clk 984 Purchase h at
 Taunton
 Warner Richard E county commr Court House and
 pres 984 Purchase h at Taunton
 Warren Alan (Nellie) driver h 5 Cottage
 Warren Benjamin F (Lillian M) contrs sup 688
 Pleasant rm 8 h 5 Cottage
 Warren Carrie res 546 Rivet
 Warren Edward E treas 251 Union bds 150 Merri-
 mac
 Warren Frank E (Clara) framemkr 25 N Second h
 389 Reed
 Warren F Lincoln photog 850 Purchase h at Fall
 River
 Warren George (Ora) lumbermn bds 98 Covell
 Warren Isabelle wid h 7 Cottage
 Warren James H roofer h 546 Rivet
 Warren Jessie A tchr W H Taylor sch res 1 Park pl
 Warren Luella C h 36 James
 Warren Milton F clk 688 Pleasant rm 7 r 5 Cottage
 Warren Minnie E Mrs h 150 Merrimac
 Warren Minnie Mrs h 208 Thompson
 Warren Walter P (Lena) second hd h 204 Austin
 Warrick John (Frances) second hd h 26 Cove
 Warrick Richard wiremn res 26 Cove
 Warrington Elizabeth h 54 Central
 Warrington Eva opr res 54 Central
 Warrington Frank W clk Ashley boul cor Tarklin
 Hill rd 54 Central av
 Warsaw Grocery Co Joseph Blacharczyk mgr 152-
 154 N Front
 Warshausky Samuel junk h 477 First
 Warsoski Bruno (Victoria) firemn h 242 Sawyer
 Warwick House furn rms 1089 Purchase
 Wary Joseph sales bds 188 Collette
 Wary Louis (Maria) variety 1617 Acushnet av h
 188 Collette
 Wasbutsky Annie opr res 59 Howland
 Wasbutsky Myer (Esther) pedlar h 58 Howland
**"WASHBURN" (Fred C Washburn) successor
 to L R Washburn & Son Woodworking Textile
 Specialties, Cabinet Making 224-28 N
 Water Tel Bell 202 See left top lines**

Washburn Alanson (Lucia) roll coverer h 118
 Sycamore
 Washburn Arthur J mtrmn U S Ry Co h 473 Summer
 Washburn Bessie nurse r 81 Thomas
 Washburn Charles S (Bessie G) sales 23 N Second
 h 20 Rotch
 Washburn Crosby Co H B Dennie mgr flour 22
 Front
 Washburn Ellen F wid Francis P h 2443 Acush-
 net av
 Washburn Frank Everett (Mary E) contr r 2443
 Acushnet av
**WASHBURN FRED C (Olive B) Proprietor
 ("Washburn") 224 N Water h 890 Pleasant**
 Washburn George E (Mary A) mach h 80 Carroll
 Washburn George L (Viola G) carp h 69 Forest
 Washburn Harry C (Ethel A) yarn clk h 19 Sherman
 Washburn Mary M wid Frederick h 75 Kempton
 Washburn Olive A dresmkr res 80 Carroll
 Washburn Winfred R (Sarah) driver h 402 Cedar
 Washington Oliver B (Esther M) chef h 269 Middle
**WASHINGTON SOCIAL AND MUSICAL
 CLUB W French av cor Cove**
 Wasiewicz Joseph (Katherine) opr h 669 First
 Wasiewicz Joseph (Stella) opr h 91 Jouvett
 Wasiewicz Joseph opr bds 699 First
 Wasiewicz Katherine opr h 799 First
 Wasiewicz Peter opr h 73 Nelson
 Waterhouse Ada opr res 6 Acushnet av
 Waterhouse Alice wid Wm T h 6 Acushnet av
 Waterhouse Daniel opr res 6 Acushnet av
 Waterhouse Fred res 6 Acushnet av
 Waterhouse Henry B (Mary E) asst eng h 25 Austin
 Waterhouse Isabel res 6 Acushnet av
 Waterhouse Isabella J dry gds 447 Rivet h 451 do
 Waterhouse James W (Jane) variety 1511 Acush-
 net av
 Waterhouse Jane A drawer in 283 Collette res 6
 Acushnet av
 Waterhouse John B L (Isabel J) shoewkr 848 Pur-
 chase 451 Rivet
 Waterman Frank E asst treas Butler Mill h at
 Fairhaven
 Waters Everett T dentist 222 Union rm 500 bds 56
 Walnut
 Waters Herbert R jr mach bds 82 Liberty
 Waters John (Annie) opr h 830 County
 Waters Lena wid Herbert R h 82 Liberty
 Waters Mildred L tchr Abraham Lincoln sch bds
 at Fairhaven
**WATKINS BENJAMIN F Pres B F Watkins
 Transport Co 520 Acushnet av h at Dart-
 mouth**
**WATKINS B F TRANSPORT CO Benjamin
 F Watkins President and Treasurer Henry
 A. Watkins Secretary Steam Shovel Ex-
 cavating Trucking Teaming Sand Gravel
 and Stone 520 Acushnet av See Teaming
 and Trucking Department**
 Watkins Charles F (Laura M) shoe mkr 656 Pleas-
 ant h 209 Chestnut
 Watkins Charles F jr supt b 209 Chestnut
 Watkins Emma C h 71 Hawthorn
**WATKINS HENRY H (Ethel M) Sec B F Wat-
 kins Transport Co 520 Acushnet av h 527 do**
 Watkins Lizzie A wid James B h 618 Kempton
 Watkins Marian student bds 209 Chestnut
 Watkins Samuel D (Lillabelle) bkpr 520 Acushnet
 av h 115 Acushnet av
 Watkins Sarah wid Albert bkpr 97 Madison
 Watkins Stephen chauff bds 27 Bethel
 Watkins Thomas (Louise) U S N h 57 Spruce
 Watkins Thomas M (Alma) auto rpr 106-110 James
 h 386 Union

C. E. Beckman Co. AWNINGS

15-35 Commercial Street

Tel. Bell 5010

Hammocks

Tents

AUTOMATIC TELEPHONE CO. 43 WILLIAM STREET OF NEW BEDFORD

AUTOMATIC TELEPHONE BUILDING

710

W. A. GREENOUGH & CO.'S

Watkins Thomas S (Mary) chauf 529 Acushnet av bds 115 do
 Watkinson Ilannah Mrs h 1441 Pleasant
 Watkinson Irene h 1441 Pleasant
 Watkinson Leonard A shipper bds 1441 Pleasant
 Watler James B opr h 82 Cedar
 Watling D Bert carp res 35 Larch
 Watling John res 35 Larch
 Watling Wm jr (Catherine) carp h 35 Larch
 Watson Amy B tchr Abraham Lincoln sch r 18 Seventh
 Watson Arthur C reporter Standard res 373 Pleasant
 Watson Benjamin W (Eliza) loom fixer h 16 Dudley
 Watson Betsey J wid Ralph opr h 49 Ashley
 Watson Bros (James D and John E) confs 1908 Purchase
 Watson Burton B mgr 79 William bds 531 Purchase
 Watson Charles (Mary) druggist 765 Kempton h 560 W Elm
 Watson Clara B clk h 373 Pleasant
 Watson David wvr bds 1921 Purchase
 Watson Edith opr res 20 Warren
 Watson Elizabeth h 20 Mapleview ter
 Watson Ella V Mrs h 67 School
 Watson Ethel M wvr bds 22 Viall
 Watson Everett E opr res 77 N Second
 Watson Fannie F h 383 Clinton
 Watson Harold T (Ethel) mgr 1110 Acushnet av h 47 State
 Watson Helen h 20 Maple View ter
 Watson Henry A loom fixer res 20 Hussey
 Watson Henry A (Alice) mgr h 38 Bentley
 Watson Henry J (Fannie F) pres-treas 29 S Second h 383 Clinton
 Watson Laura wvr bds 22 Viall
 Watson Lillian clk h 241 County
 Watson James D (Lillian) (Watson Bros) 1908 Purchase h 243 County
 Watson James L (Mary A) truckmn U St Ry Co h 33 Reynolds
 Watson James L (Mary A) mach h 33 Reynolds
 Watson Jennie waitress res 42 Grove
 Watson John E (Watson Bros) 1908 Purchase bds 243 County
 Watson John H (Jennie A) h 18 Bullock
 Watson John H (Mary A) h 603 County
 Watson Leonard h 373 Pleasant
 Watson Leonard (Alice) window clnr h 22 Viall
 Watson Margaret r 179 Court
 Watson Mary wvr bds 22 Viall
 Watson Mary wid James died Mar 8 1922
 Watson Mary A h 69 Chestnut
 Watson Mary B wvr h 12 Cove
WATSON-PENFIELD CORP Henry J Watson
Pres-Treas Plumbing Steam and Gas Sup-
plies 29 S Second Tel Bell 3910
 Watson Robert opr bds 337 Sawyer
 Watson Robert wvr r 22 Viall
 Watson Seth (Mary E) wvr h 1738 Purchase
 Watson Walter (Esther) opr h 20 Warren
 Watson Wm (Jennie) beamer h 26 Viall
 Watson Wm opr h 337 Sawyer
 Watson Wm J wool sorter r 603 County
 Watts John (Eula) wvr h 8 Studley
 Watts Thomas lab h Phillips rd
 Watzlarik Rose wid Jarcho h 172 Bates av
 Waugh David (Elizabeth) lab h 81 Edison
 Wanzinska Konstanty wvr h 81 Beattie
 Waxler Felix clk r 85 Highland
 Waxler Jacob clk r 85 Highland
 Waxler Joseph (Jennie) cleanser h 85 Highland
 Waxman Harry (Rose) tailor 1676 Acushnet av h 131 Webster ct
 Waybrant Alice J cook 156 Cottage bds do
 Waybrant Edward L (Irene J) (Waybrant & Co) h 390 North
 Waybrant & Co (Edward L Waybrant Walter J Taber) autos 306 Kempton
 Waychulones Jerry (Margaret) opr h 5 Blackburn
 Wayland Walter M (Emily) br mgr h 46 Short
 Wayne George lab h 21 Jouvett
 Wayne Wm opr res 36 Jouvett
 Wayside Inn The 44 Tarklin Hill rd
 Wazrochi Pavel (Julie) opr h 15 Washburn
 Weatherington Alfred (Sarah) wvr h 41 Bullock
 Weaver Dorothy sten bds 525 Kempton
 Weaver Edith M pianist High sch res 218 North
 Weaver Emma A bds 303 Summer
 Weaver Harriet L wid Harry V h 161 William
 Weaver Ida wid Walter h 525 Kempton
 Weaver Milton T (Anna) clk 750 Belleville av
 Weaver Robert S (Elizabeth E) bkbndr 204 Court h 72 Durfee
 Weaver Stephen V h 218 North
 Weaver's Hall 746 Pleasant
WEAVER'S PROTECTIVE ASSOCIATION
Abraham Binns Secretary 746 Pleasant Tel
Bell 4367 P O Box 543
 Webb Augustus opr h 402 Kempton
 Webb Cornelius A (Sarah B) opr h 402 Kempton
 Webb Edward O (Minna) auto rpr 666 Acushnet av bds 421 Pleasant
 Webb Elijah opr 131 Court r 206 Park
 Webb Frederic treas (Cherry & Co) 794 Purchase h at Fall River
 Webb Martha wid h 211 Park
 Webb Ross H clk 233 Union bds 256 do
 Webber Alfred (Elizabeth) opr h 965 Brock av
 Webber Harvey H died Feb 6 1923
 Webber James A (Laurette) asst supt equipment U St Ry Co h 9 Richmond
 Webber James W (Mary B) proof reader Standard h 386 Maxfield
 Webber Sarah F wid Ha vey H h 45 Chestnut
 Webber Wm opr r 965 Brock av
 Weber Caroline r 165 Fair
 Webster Charles (Alice) slasher tndr h 72 Irvington
 Webster Charles II fixture mn 693 Purchase r 72 Irvington
 Webster Fred (Mary) luncheon 478 Dartmouth h at Dartmouth
 Webster John (Mary B) cond U St Ry Co 1361 Pleasant
 Webster John B (Margaret E) phys 341 Cottage h do
 Webster Joseph F candymkr h 169 Emerson
 Webster Joseph V (Anna) bonesetter 341 Cottage h do
 Webster Joseph W (Lena) treas Grinnell Mfg Corp h 82 Campbell
 Webster Lawrence P asst cotton classer Wamsutta Mills r 341 Cottage
 Wechilefski Adam (Carolina) opr 7 Blackburn
 Weedall Samuel (Jane) coll h 11 Pope
 Weedall Samuel jr slasher tndr r 11 Pope
 Weedan Carrie E wid Wm W h 91 High
 Weedan George F (Annie J) h 2057 Acushnet av
 Weedan Lizzie B wid Charles L h 622 County
 Weedan Mfg Co Wm Ritchie treas toys 24 Elm
 Weedan Wm H (Bertie) carp 329 Middle h do
 Weeks Allen T (Eleanor) sales h 18 Lincoln
 Weeks Annie E died Dec 6 1921
 Weeks Arthur R (Clara A) h 241 Middle
 Weeks Bernhard Clabr r 335 Kempton
WEEKS BERT (Elsie E) (Weeks Bros) Trucking
335 Kempton Tel Bell. 6223 h. 91 Cedar. See
See left bottom lines and page 76

E. H. ROLLINS & SONS : Investment Bonds
 Room 3 Cornell Bldg., New Bedford
 Telephone Bell 5954
 Foundd 1876
 200 Devonshire Street, Boston

PELEG H. SHERMAN 505 COUNTY ST. FUNERAL DIRECTOR AND EMBALMER

OFFICE PHONES
Bell 690-W Auto. 1305

RESIDENCE PHONES
Bell 690-R. Auto. 1306

Squire S. Davis Co.

Tel. Bell 874

416 Acushnet Avenue

DISTRIBUTORS OF



MOTOR CARS

NEW BEDFORD DIRECTORY, 1923

711

WEEKS BROS. (Bert, Harold, and Orie Weeks)
Piano and Furniture Moving, Trucking, and
Wood Dealers, 335 Kempton, Tel. Bell. 6223.
See left bottom lines and page 76

Weeks Bryant appr mech 565 Mill bds 241 Middle
Weeks Charles r 51 Parker
Weeks Chester N (Mabel) sub clk P O h 317
Chancery

Weeks Cranston lab r 335 Kempton
Weeks Earle (Amanda) driver h 22 Atlantic
Weeks Edmund opr h 73 Larch
Weeks Edward J (Mary G) h 35 Willis

Weeks Florence M r 92 Robeson
Weeks Frederick L (Gladys) chauff h 127 Rotch
Weeks George H r 196 Palmer
Weeks George B T caulker h 1254 Kempton

WEEKS HAROLD (Ella) (Weeks Bros.) Truck-
ing 335 Kempton, Tel. Bell. 6223. h. 51 Shaw-
mut av. See left bottom lines.

Weeks Helen office asst 544 County bds at Fair-
haven

Weeks Henry R (Sarah L) milk 1270 Kempton h do
Weeks Hettie T h 51 Parker

Weeks H Bartlett solr 152 Front h 726 County
Weeks James H eng N B pumping sta bds 726
County

Weeks John L (Grace K) mgr 10 Market h 97 State
Weeks J Frank (Clara) phys 2193 Acushnet av
h do

Weeks Leander E eng r 66 Mill
Weeks Lucy F sten T N B Copper Co r 196 Palmer
Weeks Luella F h 120 Mill

Weeks Marion clk 1077 Purchase bds 335 Kempton
Weeks Nathan C T (Annie D) lab h 335 Kempton

WEEKS ORIE (Weeks Bros.) Trucking, 335
Kempton. h. do. Tel. Bell. 6223. See left
bottom lines.

Weeks Rebecca H wid John C h 51 Parker
Weeks Roger W agt 588 Pleasant h at Fairhaven

Weeks Thomas J (Salena) steel stamper h 196
Palmer

Weidelsky Mary J wid Henry B opr 609 Court h
3629 Acushnet av

Wefer Elliot H (Maria B) ins 163 Elm h 165 do
Wegrzyniak Frank (Amelia) (Kosztyla) 161 N
Front and variety 190 Wood h 2062 Acushnet av

Wegrzyniak & Kosztyla (Frank Wegrzyniak and
Frank Kosztyla) pool and beverages 161 N Front

Wegrzyniak Jacob (Clara) clk h 41 Washburn
Wegscheider John (Salome) opr h 179 Brook

Weloskey Charles A res 290 Middle
Weloskey Everett A (Hectorine) lab h 290 Middle

Weloskey Herbert C (Bertha) glass ctr h 27 Borden
Weidner Walter H C (Isabella) mtrmn U St Ry Co
h 478 Ashley boui

Weigel Albert J (Isabelle) auto rpr 308 Earle h 212
Hathaway

Weigel Jean B (May) fixer h 310 Earle
WEIGEL JULIEN R (Clara) Automobile Re-
pairs Garage rear 310 Earle Tel. Bell 5261 Re-
sides 310 Earle See page 11

Weigel Margaret weaver res 310 Earle
Weigl Jacob (Elsie) h 171 Maple

Weik Eleonora H proof reader Times bds 635
County

Weil Anna F bds 187 Whitman
Weil Frank T rector St Andrew's Church bds 187
Whitman

Weimert Adella F sales 866 Purchase r 473 Kempton
Weimert Robert F (Adella F) shoemkr r 473 Kempton

Weimert Michael opr r 83 Kenyon
Weiner Abraham mgr 931 Purchase bds 340 do

Weiner Arthur (Lillian) (Modern Shufix) 157 Union
and 526 Pleasant h 129 do

Weiner Bessie clk 1003 S Water 340 Purchase
Weiner David (Ida) fruit h 111 Maxfield

Weiner Harris (Ida) h 483 Acushnet av
Weiner Mertie Mrs feeder 591 Summer bds 480
Cedar Grove

Weiner Moses (Fanny) shoes 1003 S Water and 931
Purchase h 340 do

Weiner Wm clk bds 340 Purchase
Weinstein Samuel M (Pearl) pprhnger h 100 Lom-
bard

Weintraub Max (Jennie) kitchen furnishings 267
Coggeshall h 1081 County

Weir Annie cloth insp bds 399 Cedar Grove
Weir Bridget Mrs res 120 Hemlock

Weir Catherine nurse bds 161 Bullock
Weir Charles F (Rose) mgr A & P Tea Co h 248
Mt Pleasant

Weir Elizabeth speeder tndr bds 161 Bullock
Weir James lab bds 399 Cedar Grove

Weir Thomas opr bds 120 Hemlock
Weisand Walter (Emma) chauff h 43 Foster

Weisberg Abraham (Pearl) drygds h 533 Summe
Weisberg Annie sten bds 1076 County

Weisberg Markus (Ethel) h 1076 County
Weiss Allen (Ella) (American Motorist Service
Club) 8 Zeitz bldg h at Fairhaven

Weiss Antoinette Mrs wvr h 73 Independent
Weitzman David (Fanny) furn 665 S Water h 100
S Sixth

Welch Albert C (Emily C) sales h 105 Summer
Welch Alice A wid James bds 56 Merrimac

Welch Amelia bkpr 1828 Purchase bds 1369 Pleasant
Welch Edward (Celina) opr h 138 Davis

Welch Edward (Annie C) storage batteries 730
Pleasant h 56 Merrimac

Welch Edward A (Catherine) dept mgr 109 William
h 91 Tremont

Welch George (Mary) mill wkr h 346 Shaw
Welch George N mgr 888 Purchase rm 421 h at
N Adams

Welch Helen wid Frank h 1369 Pleasant
Welch Homer P clk 222 Union rm 301 r 105 Summer

Welch James (Mary) weaver h 56 Jouvett
Welch James E (Catherine) h 29 Cleveland

Welch James H (Catherine E) eng h 91 Acushnet av
Welch John W died Jan 31 1922

Welch Joseph W died Aug 6 1922
Welch Judith M wid Thomas h 5 Shore

Welch Mary wid Joseph W h 346 Shaw
Welch Mary A Mrs drsmkr 13 Eighth h do

Welch Wm (Mary) wvr h 25 William
Welch Robert N clk 92 Allen res 5 Shore

Welch see Welsh and Walsh
WELSH CHEMICAL CO (J Alfred Fredette)
Manufacturers of High Grade Store Furni-
ture and Automobile Polishes 270-272 Shaw
Tel Connections

Weld George A (Lou E) roll coverer 163 Pleasant
bds 216 North

Weld Sq Hotel (Mrs Bertha M Defreitas) 44 Weld
WELD SQUARE MOTORS (Frank S Souza)
46 Weld

Weld Sq Tire & Battery Co (Alphonse B Saulnier)
Weld sq

Weld Squelley M & Co of Boston John C Shaw jr
and Ralph C Perkins agt cotton brokers 791 Pur-
chase

Welden James B (Annie E) carp h 260 Mt Pleasant
Welker Margaret wid h 866 Brock av

Weller Clara L wid Charles V h 231 Cedar

JAMES A. GROURKE
 Bell Tel. 6538
 Room 202 Olympia Building, New Bedford, Mass.
 Accountant
 Income Tax Specialist
 Auditor

AKIN-DENISON CO. 231 Union St., 1218 Acushnet Ave.
129 Cove St. Walnut, cor. Water
Paints - Oils - Varnishes - Brushes

WORDELL & McGUIRE CO.

CLOTHING AND FURNISHINGS FOR DAD AND HIS LAD
778 PURCHASE STREET At The Sign of the Street Clock.

Mr. & Mrs. Frank E. Francis
Undertakers and Registered Embalmers
DAY AND NIGHT CALLS ANSWERED
MOTOR AND HORSE DRAWN SERVICE
100 BONNEY

712

W. A. GREENOUGH & CO.'S

Willet Rene chauff bds 516 N Front
 Wellington Charles (Ellen) farmer h 1237 Shawmut av
WELLINGTON SHIRT Co (Wellington A Francis and W G Welsh) 35 William See Shlrt Mfrs Department
 Wells Edmund h 13 Hawthorn ter
 Wells Edward (Louisa) clk h 68 Linden
 Wells Eugene D (Margaret) third hd h 224 Phillips av
 Wells Eugene F (Jessie L) opr h 55 Hill
 Wells Ruth M S P C C dist agt h 37 Eighth
 Welshbach Street Lighting Co of America John C Cassidy dist supt 768 Pleasant
 Welsh Albert E fore 123 Front r 114 Newton
 Welsh Alice opr h 9 W French av
 Welsh Annie F tch Thomas Donaghy sch bds 199 County
 Welsh Arthur tailor 598 Pleasant h 114 Newton
 Welsh Emma J cook bds 299 Ash
 Welsh Frederick W glass ctr r 114 Newton
 Welsh James E (Exelina) grinder h 341 Wood
 Welsh James L (Katherine A) clk P O h 49 Green Fairhaven
 Welsh John (Charlotte) opr h 155 Purchase
 Welsh Joseph J drftsman 908 Purchase rm 304 bds 240 Chestnut
 Welsh Joseph K student bds 199 County
 Welsh Margaret E bds 112 Clark
 Welsh Mary E winder bds 240 Chestnut
 Welsh Richard F mtrmn U St Ry Co r 1520 Purchase
 Welsh Robert (Elizabeth M) prov h 199 County
 Welsh Teresa R winder bds 243 Chestnut
 Welsh Wm (Mary E) police serg sta 5 h 22 Robeson
 Welsh Wm G (Cora) (New Bedford Public Warehouse) and (Wellington Shirt Co) h 241 Hawthorn
 Welsh Wm P auto pnr bds 240 Chestnut
 Welsh see Walsh and Welch
 Wen Mary hkpr 66 Howard
 Wenceslau Jose V (Mary) opr h 119 Rivet
 Wendt Mildred E dental hygienist bds 319 Union
 Wentstrom Harry E (Helen E) sales h 267 Hillman
 Wentworth Alva jr (Clara) opr h 317 1/2 Hillman
 Wentworth Alice B Mrs h 23 North
WENTWORTH CLOTHING Co Frank W Wentworth President Howland Wentworth Secretary and Treasurer 1 E Michaud General Manager Men's Clothiers and Furnishers 211 Union cor Pleasant Tels Bell 999 Automatic 1125 See right top lines and Clothiers Department
 Wentworth Ernest A (Florence M S) mtrmn U St Ry Co h 259 Weld
WENTWORTH FRANK W (Susan D) President Wentworth Clothing Co 211 Union cor Pleasant
WENTWORTH HOWLAND Secretary Treasurer Wentworth Clothing Co 211 Union cor Pleasant
 Wentworth Lucy J wid Alva died Sept 10 1921
 Wenzel Rojk weaver h England nr Mt Pleasant
 Wermziak Jacob (Agnes) opr h 43 Washburn
 Weseale John (Catherine) opr h 9 Hampton ct
 Wesley Meth Epis Church pastor 374 Ashley bouf
 Wesley Frank (Louise) opr h 160 Branscomb
 Wesley Frank opr bds 399 Belleville av
 Wesley John ball player r 15 Belleville av
 Wesley Joseph opr h 15 Belleville av
 Wessiack Antonia M r 614 Kempton
 Wessiack Charles steamftr r 614 Kempton
 Wessiack Elizabeth V sten 203 Olympia bldg r 614 Kempton
 Wessiack Joseph (Cecelia) baker h 614 Kempton

Wessiack Joseph jr fore 459 Mt Pleasant h 614 Kempton
 Wessiack Katherine C bkbnr r 614 Kempton
 West Adelaide died Mar 25 1922
 West Andrew D died Sept 4 1921
 West Bertram C (Emma F) eng h 146 State
 West Bertram C jr pnrtr bds 146 State
 West Charles H (Myra B) cotton broker res 58 Shawmut av
 West Clement T watchmn h 93 School
 West Clinton P (Doris) roll coverer h 127 Myrtle
 West Cora Mrs opr r 6 Bonneau ct
 West Edna Mrs bkpr bds 87 Jenney
 West Eliza S wid Noah res 71 S Sixth
 West Elizabeth wid George W h 221 Park
 West Elsie M res 96 Madison
 West Etta P tel opr 57 N Second h 80 Morgan
 West Eugene M (Maud S) roll coverer h 47 Locust
 West Florence B clk 693 Purchase h 80 Morgan
 West Frank B driver h 1127 Purchase
 West Henry F city wharfinger City Pier No 3 h 226 Chancery
 West Henry M r 583 Purchase
 West Lowren (Lillian M) plmbr 703 S Water h 238 Reed
 West Mabel A check teller First Nat Bank bds 93 School
 West Mildred waitress 66 Spring bds 221 Park
 West Sarah D nurse 4431 Acushnet av h 93 School
 West Thomas H (Belle F) restr 67 Union h 7 First
 West Wm (Mary) carp h 359 Coggeshall
 West Wm R (Abby W) pnrtr 1886 Purchase and pres 459 Mt Pleasant h 96 Madison
 Westby Aloysius (Louise) (Westby & Baker) h Aquidneck
 Westby Mary L res Aloysius Westby Aquidneck
 Westby & Baker (Aloysius Westby Daniel W Baker) real est 791 Purchase rm 11
 Westby Wilfrieda student bds Aloysius Westby Aquidneck
WESTERN UNION TELEGRAPH COMPANY THE William F McClure Manager 163 Union Tel Western Union
 Westgate Amelia F wid Wm J h 185 Chestnut
 Westgate Charles E (Lucy J) drillwkr h 261 Middle
 Westgate Clara h 3932 Acushnet av
 Westgate Clarence E (Bertha) wood 101 Lombard h 99 Oak
 Westgate Clarence E jr chauff bds 99 Oak
 Westgate Delbert W (Gertrude G) drillmkr h 58 Allen
 Westgate Edward B shuttlewkr bds 380 Middle
 Westgate Edward C clk 23 N Water r at Fairhaven
 Westgate Elmer G (Rose C) stmtr h 830 Pleasant
 Westgate Frances A wid Wm B h 380 Middle
 Westgate Frederick D (Yvonne) driver h 321 Cedar
 Westgate George F (Rose) opr h 190 Ash
 Westgate Georgianna wid Charles E h 34 Rotch
 Westgate Helen M sten 888 Purchase rm 415 r at Fairhaven
 Westgate Herbert N (Estella V) tmstr 3925 Acushnet av h at Clifford
 Westgate Myra M bds 1 Pope's Island
 Westgate Myrtice G opr bds 58 Allen
 Westgate Nathaniel DeW student bds 34 Rotch
 Westgate Victoria N bkpr r 3925 Acushnet av
 Westgate Wm A elect r 3925 Acushnet av
 Westgate Wm G (Emily E) asst mgr 984 Purchase h 387 Park
 Westgate Wm H (Minnie G) tack mkr h 1 Pope's Island
 Westhead James opr bds 258 Coffin av
 Weston Arthur elect bds 332 Tinkham

"Exide" BATTERY SERVICE
Giant Storage Battery Co. 406 County St., New Bedford Telephone 4186

PAINT and HARDWARE

Bell Phone 4233.
NORRIS
738 PLEASANT ST.
Opp. New Hotel

NEW BEDFORD DIRECTORY, 1923

713

Weston Charles (Mary) opr h 332 Tinkham
Weston C Helen bds 75 Mill
Weston Frederick driver bds 55 Maxfield
Weston James K retired C W V bds 63 Forest
Weston Mary A wid James h 142 Arnold
Weston Minnie J (Carrie S) watchmn h 75 Mill
Weston Wm F clk bds 55 Maxfield
Wetherbee Ethel C tchr Thompson st sch r 308 Pleasant
Wetherell Howard (Wetherell Roller Co) 119 Smith h at Fall River
Wetherell Roller Co (Howard Wetherell) roll covers 119 Smith
Wetzel Carl F (Elizabeth) firemn 2 Washburn h 22 Bullock
Wetzel Eugene opr r 323 Tinkham
Wetzel Ferdinand wvr h 323 Tinkham
Wetzel John opr r 323 Tinkham
Weyer Frank opr r 207 Court
Weyer Hugh chauff r 207 Court
Weyer Jennie wid John h 207 Court
Weyer Rose insp bds 207 Court
Whalen Catherine wid John h 363 N Front
Whalen Catherine A opr res 363 N Front
Whalen Cathryn P clk 180 Union r 363 N Front
Whalen Edward died June 3 1921
Whalen Edward F second hd r 363 N Front
Whalen James J (Ruth) mgr 806 Purchase r 17 Lake
Whalen John G (Mary) h 906 Belleville av
Whalen John J h 158 Ash
Whalen Nicholas (Sarah E) cafe h 10 Robeson
Whalen Nora A sten Oneko Mill res 763 Kempton
Whalen Patrick H (Elizabeth) opr h 363 N Front
Whalen Susan F nurse (R) bds 10 Robeson
Whalen Thomas J actor bds 363 N Front
Whalen Wm H (Gertrude H) plmbr 55 N Water r 46 Robeson
Whalen Wm J sales 1828 Purchase bds 10 Robeson
Whalen Winifred N tchr Betsey B Winslow sch res 158 Ash
Whalen see Whelan and Whalon
Whaling City Cut Glass Works (David A Dexter) 125 N Water
Whaling City Fruit & Produce Co (Julius Lansky Hyman Falk) 46 Union
Whaling City Tea & Coffee Co (Carlton P Nart) 1689 Acushnet av
Whalley Albert E (Ethel) third hd h 88 Clifford
Whalley Alexander (Hannah) opr h 75 Clark
Whalley Ann wid John W h 26 Peckham
Whalley Edmund J welder r 255 Austin
Whalley Edmund J (Emma L) deputy sheriff 49 William rms 3-4 h 249 Hillman
Whalley Elizabeth clk 295 Phillips av r 26 Peckham
Whalley Esther H wid Robert h 50 Ashley
Whalley George (Alice) changer over h 170 David
Whalley Henry T elect 935 Purchase r 235 Austin
Whalley Herbert E (Mildred) prsmn 508 Pleasant rm 208 r 165 Sycamore
Whalley John W (Albertina) fixer h 81 Sylvia
Whalley John Wm (Alice) wvr h 323 Shaw
Whalley Joseph A (Alice) fixer h 94 Church
Whalley Joseph jr (Alma) overseer Hathaway Mill h 237 Query
Whalley Thomas (Dorothy) fixer h 1105 County
Whalley Walter second hd bds 26 Peckham
Whalley Wm H (Mary E) overseer h 235 Austin
Whalon Annie M wid of John C bkpr bds 89 Newton
Whalon John G (Mary G) gro 2165 Acushnet av h 906 Belleville av
Whalon see Whelan and Whalen

Wharmby Nelson (Mabel) wvr res 21 Social
Wheat J Arthur sales 235 Union res 333 Arnold
Wheaton Arthur C clk Wamsutta Mills bds 37 Eighth
Wheaton Dorothy res 324 Union
Wheaton Ernest A (Hattie) (Parsons Steam Laundry Co) 270 Acushnet av h 324 Union
Wheaton Helen res 324 Union
Wheaton Hiram & Sons Inc John F Haran pres Hyman Mendelson treas soda water 45 School
Wheaton Mary M wid Arthur C bds 37 Eighth
Wheaton Walter F (Sarah) h 64 Mill
Wheelden George (Mabel) wvr h 51 Taber
Wheelden Herbert E (Elizabeth A) opr h 425 Clinton
Wheeldon Emelia wvr h 27 Ashley
Wheeler Arthur clk 201 Union 181½ North
Wheeler Arthur B store fixtures 1152 Purchase h at Mattapoissett
Wheeler Arthur W clk r 181½ North
Wheeler Belle B tchr h 57 Morgan
Wheeler Catherine A Mrs h 55 S Sixth
Wheeler Emma H phys 57 Morgan h do
Wheeler Fred (Elizabeth B) driver res 181½ North
Wheeler George F (Margaret E) overseer 131 Court h 181½ North
Wheeler Harry F (Clara W) mach h 128 Sycamore
Wheeler Howard N auto mech 270 Kempton
Wheeler John N (Florence L) shipper h 144 Purchase
Wheeler Joseph H (Julia A) h 89 High
Wheeler Millard L (Hattie) rem to Milford
Wheeler Wm J designer r 439 County
Whelan George H (Margaret) hosemn Eng 6 h 224 County
Whelan Helena A bds 52 Locust
Whelan James H blksmith r 224 County
Whelan James J (Ruth) mgr 806 Purchase h 17 Lake
Whelan James S (Josephine G) lino opr h 78 Thomas
Whelan Mary E hkpr 164 Elm
Whelan Mercy R wid Nicholas r 320 Union
Whelan Richard (Margaret) wvr h 153 Hathaway
Whelan Stephen H mus r 224 County
Whelan Wm N (Elizabeth A) capt Ladder 1 h 143 Pleasant
Whelan see Whalen and Whalon
Whelden Charles C (Amelia) roll coverer h 100 Clark
Wheldon Joseph (Phoebe P) h 36 Cedar
Whelpley John combination man 688 Pleasant r at Mattapoissett
Whewell Elizabeth dom h 263 Nash rd
Whewell John W (Margaret) wvr h 96 Ruth
Whewell Robert (Anne) opr res 103 Ruth
Whidden Cora cook 130 Hawthorn
Whiledon Thomas (Liza) opr h 275 Collette
Whipple Arthur P (Lillian G) instr 30 Cannon h 189 Hersom
Whipple E Bowley mach r 189 Hersom
Whipple Rebecca E wid Frederick J h 722 Kempton
Whipple Wm H (Lillian L) carp 111 Willis h 75 Beach
Whitaker Annie M opr r 94 Rodney
Whitaker James (Luella F) (Healy & Co) 1084 Acushnet av h 526 Cottage
Whitaker John J (Hannah) wvr h 94 Rodney
Whitaker Mildred R bkpr r 526 Cottage
Whitaker see Whittaker
White M Agnes clk 750 Belleville av r 9 Stone
White Albert B (Anastacia) police h 80 Newton
White Albert P (Emma S) mech h 166 Campbell
White Albert R (Mary) third hd h 69 Short

NEW BEDFORD BOTTLING CO. NEW BEDFORD, MASS.
 Manufacturers and Bottlers of
MINERAL SODA WATERS
 Bell 696 — Telephone — Auto. 5597

Brown & Poole

Chapman Bldg. 688 PLEASANT ST. Tel. Bell 3415.

ARCHITECTS AND APPRAISERS

SPOONER

836 PURCHASE STREET

MUSIC DEALER
PIANOS AND PLAYERS
PHONOGRAPHS AND RECORDS

714

W. A. GREENOUGH & CO.'S

White Amelia F wid Samuel h 120 Florence
 White Augustus T (Laura) nurserymn 3530 Acush-
 net av h do
 White Cecil opr bds 1501 Purchase
 White Celia R r 428 Purchase
 White Charles (Amelia) slasher tndr h 301 Davis
 White Charles A driver h 520 Acushnet av
 White Clinton H mgr 514 County res 103 $\frac{1}{2}$ South
 White Donald H clk bds 3505 Acushnet av
 White Frank clk r 128 County
 White George D (Lucy C) h Braley rd
 White George E jr eyelet mkr r 4 Wash
 White Georgianna opr res 358 N Front
 White Gertrude L sales 794 Purchase bds 592
 Kempton
 White Harriet M opr res 6 Wash
 White Harry K (Gertrude N) sales h 59 Court
 White Harry O (Geneva) farmer h 3505 Acush-
 net av
 White Hazel K clk r 101 $\frac{1}{2}$ South
 White Henry A chauff r 520 Acushnet av
 White Ida L wid George A res 464 Mills
 White Isabelle L wid Solomon h 268 Middle
 White James (Nellie) pntr h 49 Ashley boul
 White Jesse opr bds 24 Mosher
 White John E clergymn h rear 269 Middle
 White John W spinner r 1501 Purchase
 White Jose C (Enaja) opr h 91 Eugenia
 White Joseph (Mary) opr h rear 618 First
 White Joseph opr h 57 Rivet
 White Julia Mrs sales 898 Purchase h 358 N Front
 White Kathryn C sizer r 80 Newton
 White Leannah E H wid Thomas h 77 Willis
 White Lemuel H (Minnie P) pharm St Lukes Hos-
 pital h 195 Grinnell
 White Leo cook 4431 Acushnet av r do
 White Linden H (Elizabeth) rector St Martin's
 Epis Ch h 67 Brownell
 White Louis (Rose) opr h 363 Dartmouth
 White Manuel opr res 363 Dartmouth
 White Manuel twister bds 58 Phillips av
 White Martha Mrs h 508 Cottage
 White Martha A M wid Adoniram J M h 562
 Kempton
 White Martin (Catherine) rprmn 5 Cannon h 82
 Holly
 White Mary opr h 128 County
 White Mary Mrs opr h 363 Dartmouth
 White Mary B School 405 Clara C M Gage prin 93
 Maxfield
 White Mary R waitress bds 69 Short
 White Myra D wid Henry h 59 Court
 White Nicholas (Eva) tillermn Ladder 2 h 966
 County
 White Otis W (M Katherine) firemn h 103 $\frac{1}{2}$ South
 White Pardon G (Mary A) h 254 County
 White Patrick (Margaret) lab h 67 Penniman
 White Robert (Naomi) molder h 83 Locust
 White Rose Mrs bds 58 Phillips av
 White Rose M Mrs h 1501 Purchase
 White Sally N tchr Jireh Swift sch bds at Acush-
 net
 White Sampson S (Annie E) barber 365 Kempton
 h 554 do
 White Sarah insp r 102 David
WHITE SEWING MACHINE CO Newman M
Baird Manager 1004 Purchase Tel Bell 5785
See Sewing Machines Department
 White Sewing Machine Co Wm Adams mgr 864 S
 Water
 White Sophia E wid John E bds 13 S Sixth
 White Sylvester (Henrietta) opr h 24 Mosher
 White Thaddeu opr bds 25 Bentley

WHITE TRUCK AGENCY Auto Selling &
Supply Co Distributors 498-502 Pleasant
Tel Bell 917 See Automobile Department

White Wm lab bds 65 Penniman
 White Wm linemh h 65 Penniman
 White Wm (Ruth) drftsmn h 71 Brigham
 White Wm opr bds 83 Kenyon
 White Wm H molder h 102 David
 White see LaBlanc
 Whitehead Albert (Annicc) clk 147 Front r 561 $\frac{1}{2}$
 Cottage
 Whitehead Alfred L (Caroline) spnr h 622 Summer
 Whitehead Anna wid James opr h 989 County
 Whitehead Betty opr bds 24 Welcome
 Whitehead Burt shpr 141 Front r at Fairhaven
 Whitehead Charlotte Mrs cloth insp h 1045 County
 Whitehead Dorothy clk 693 Purchase bds at N
 Dartmouth
 Whitehead Edith wvr h 76 Delano
 Whitehead Edmund (Ada) opr h 53 Reynolds
 Whitehead Edward (Agnes) mach b 151 Mt Pleasant
 Whitehead Edward F (Adelaide) opr h 2 Felton
 Whitehead Ernest (Eliza) lab h 163 Holly
 Whitehead Esther Mrs opr bds 215 Weld
 Whitehead Frank L jr chauff r 79 South
 Whitehead Frederick (Martha) spinner h 237 Ash-
 ley boul
 Whitehead George student bds 25 Rounds
 Whitehead Gladys M bds 28 Liberty
 Whitehead Harry h 79 School
 Whitehead Harriet opr res 491 Purchase
 Whitehead Harry (Charlotte) spnr h 91 Highland
 Whitehead Ida L clk bds 76 Grant
 Whitehead James (Martha E) h 178 Blackmer
 Whitehead James E (Elizabeth) wvr h 76 Delano
 Whitehead John opr r 433 Acushnet av
 Whitehead John stmftr r 91 Highland
 Whitehead John B (Annie) clk 693 Purchase h 28
 Liberty
 Whitehead John W (Mary) opr h 124 Whitman
 Whitehead Joseph (Annie) carrier P O h 25 Rounds
 Whitehead Martha h 176 Ashley boul
 Whitehead Mary wvr res 76 Delano
 Whitehead Nancy carder h 24 Welcome
 Whitehead Obed A (Elizabeth) opr h Pond
 Whitehead Sadie A clk 693 Purchase bds at N
 Dartmouth
 Whitehead Traveling G (Ethel M) sales r 52 Oak
 Whitehead Walter (Emily) second hd h 157
 Richmond
 Whitehead Wm H (Florence) eng h 140 Norman
 Whitehead Wm S (Luella) mason bds 76 Grant
 Whitehouse Frank H G dentist 850 Purchase h at B
 Whiteley Flora B wvr b 62 Bonney
 Whiteley Harold (Alice) fixer h 320 Tinkham
 Whiteley Janet Mrs h 62 Bonney
 Whiteley Samuel (Esther) mach h 169 David
 Whiteley Wm (Elsie) pntr h 164 David
 Whiteley Ethel L sten 20 Market rm 20 r 1369
 Pleasant
 Whiteley Mary H opr bds 1369 Pleasant
 Whiteside Annie M wid Stephen h 586 Kempton
 Whiteside Christina M bds 586 Kempton
 Whiteside David eyelet wkr res 29 Cedar
 Whiteside Grace D Mrs clk 51 William h 1007
 Rockdale av
 Whiteside James carp res 29 Cedar
 Whiteside James S mach bds 586 Kempton
 Whiteside John (Helen) wvr h 59 Roosevelt
 Whiteside John jr (Grace) driver 167 Mt Vernon
 h 1007 Rockdale av
 Whiteside Joseph Student res 29 Cedar
 Whiteside Margaret bds 164 Holly

JOHN E. W. HANDFORD
 53 RICHMOND STREET, NEW BEDFORD, MASS.
 All Orders Promptly Attended to
 Dealer in Coke, Coal, Wood and Charcoal
 Bernice Coal a Specialty
 Both Phones

J. J. DUGGAN ROOFING CO., 90 Beetle St.
 Slate, Gravel, Asbestos and Asphalt Roofing
 Bell Phone, 5188 Repairs of all Kinds Our Motto: Satisfaction

Steiger Dudgeon Co., Inc. New Bedford, Mass.
Telephone 82
New Bedford's Quality Store

NEW BEDFORD DIRECTORY, 1923

715

Whiteside Rebecca wid David h 29 Cedar
Whiteside Robert M gard b 25 Florence
Whiteside Ruth E sten 693 Purchase b 586 Kempton
Whiteside Thomas L (Ella M) fore N Y N H & H
h 40 Keen
Whitfield Edgar J (Sarah) master boatsmn h 44 Allen
Whitfield Robert L (Lavina) janitor h 315 Middle
Whitham Francis T comp Standard r 374 N Front
Whitham James (Sarah A) wvr h 470 Summer
Whitham Mary E wid Edward H b 470 Summer
Whitham Sarah A Mrs variety 55 Myrtle h 470
Summer
Whithead Lydia F clk h 225 Grinnell
Whithron Joseph student bds 284 Union
Whiting Alice H h 140 Cottage
Whiting Bertha L died June 25 1921
Whiting C Ellis (Alice C) pianist h 56 Mill
Whiting Harold (May E) drftsrmn h 116 Clark
Whiting Harold F (Susan) chauf h 33 Ryan
Whiting Harold N (Sarah E) piper h 451 Rivet
Whiting Louise S tchr h 140 Cottage
Whiting Nathan B (Fanny) clk 5 Cannon h 447 Alien
Whiting Roddie dresser bds 116 Clark
Whiting Susan A h 140 Cottage
Whitlock Vernon C (Anna M) second hd h 68 Park
Whitlock Evelyn M clk D Mfg Corp bds 46 Foster
Whitlow Louis S elect r 46 Foster
Whitlow Samuel (Annie) elect 693 Purchase h do
**WHITLOW SAMUEL (Rosetta C) Electrical
Contractor 46 Foster h do Both Phones**
Whitlow Samuel A bds 46 Foster
Whitman Edward H mgr 58 Adams h at Fairhaven
Whitman House (Mattie LaFour) 67 Coffin av
Whitman Joseph spinner h 1268 Pleasant
**WHITMAN MILLS A G Mason Treas Fine
Plain and Fancy Cotton Goods Fine Yarns
and Silk and Cotton Goods 35 Coffin av Tel
Bell 1920**
Whitman Ralph M agt 108 Middle h at Fairhaven
Whitman Wm pres 615 Belleville av h at Brookline
Whitmarsh Edwin W (Florence) tchr High sch h
54 Tremont
Whitmore Nellie tchr cooking 30 Cannon r 51 S
Sixth
Whitney Alfred E (Maretta) fr cond h 135 Mer-
rimac
Whitney Emma res 323 Maxfield
Whitney Grace H sten 12 S Sixth r 883 Pleasant
Whitney Raymond C phys 7 N Sixth rm 2 h at
Padanaram
Whitney Robert P barber 972 Purchase bds 25
Atlantic
Whitney Tyler A (Bessie R) clk 180 Union h 883
Pleasant
Whiton Mathew drill wkr r 248 Eugenia
Whittaker Ada E wid Arthur h 137 Butler
Whittaker Adeline opr res 137 Butler
Whittaker Albert (Ethel) wood wkr h 32 McGurk
Whittaker Anna bds 866 Brook av
Whittaker Archibald opr h 118 Norman
Whittaker Benjamin (Jane) elect U St Ry Co h 254
Chestnut
Whittaker Clarence P (Elizabeth) mach h 90 Fruit
Whittaker Dors E tchr bds 3 Homer
**WHITTAKER EDWIN S General Manager Tait
Bros Inc 103 Front and Pres 5 Zeltz bldg
Resides 3 Clay**
Whittaker Elizabeth r 550 Hawes
Whittaker Emily opr r 137 Butler
Whittaker Frank (Harriet) deputy sealer of weights
and measures h 27 Clover
Whittaker Fred (Mary A) beamer h 163 Charles
Whittaker Fred (Minnie) wvr h 340 Nash rd

Whittaker Henry (Mary) h 54 Chestnut
Whittaker Henry (Sarah) spinner h 240 Tinkham
Whittaker James (Luella F) shoe dtr 810 Acushnet
av h 526 Cottage
Whittaker James (Ellen) baker 1041 Cove h 41 Allen
Whittaker James M (Addie) shopper h 41 Cedar
Whittaker James R (Bessie) sales 2207 Purchase
bds 28 Clark
Whittaker Jesse (Jennie) wvr h 79 Highland
Whittaker John (Sadie) wvr h 156 Church
Whittaker Mildred R sten bds 526 Cottage
Whittaker Robert r 282 Tinkham
Whittaker Ruth opr r 282 Tinkham
Whittaker Samuel (Augusta) carrier P O h 51
Brigham
Whittaker Samuel (Emma) wvr h 34 Robeson
Whittaker Sarah Mrs wvr h 36 Howard
Whittaker Sylvia E sten U St Ry Co bds 526 Cottage
Whittaker Thomas (Sarah) clk 182 Union h 1369
Pleasant
Whittaker Thomas (Marjorie M) fixer h 41 Ellen
Whittaker Thomas W (Lillian) chauf Ladder 3 h
159 Rockland
Whittaker Walter (Ruth) carrier P O h 3 Homer
Whittaker Wm (Rachal) shoes 1802 Purchase h
2 Durfee
Whittaker Wm wvr h r 36 Linden
Whittaker Wm H (Selina) twister h 81 Highland
Whittaker Wm W (Matilda) brklyr h 96 Wash
Whittaker Wm Jr (Ethel) sales 1 William h at
Fairhaven
Whitten Helen P bkpr 459 Mt Pleasant r 19 Collins
Whittier Flora A Mrs hkpr b 246 Palmer
Whittle Annie wvr res 1 Thatcher
Whittle Edward (Margaret) opr h 92 Cove
Whittle Edward (Mary Ellen) wvr h 49 Roosevelt
Whittle Henry (Ann J) opr h 286 Davis
Whittle James (Lilly) clk res 13 Ruth
Whittle John C (Emeline) insp h 450 Union
Whittle Joseph wvr bds 286 Davis
Whittle Joseph (Mary A) h 13 Ruth
Whittle Mary K wid h 811 E French av
Whittle Thomas (Elizabeth) opr h 334 Earle
Whittle Thomas (Margery) spinner h 157 Clara
Whittle Thomas jr (Bertha) mach h 155 Clara
Whitton Dorothy B sec 1566 Acushnet av bds 14
S Sixth
Whitton Matthew (May) monuments Ashley bou-
nr Tarklin Hill rd h 248 Eugenia
Whitworth Jacob (Jane) wvr h 191 Glennon
Whitworth James A (Sarah) watchmn h 163 Belle-
ville rd
Whitworth Mary A wid James r 866 Brock av
Whitworth Robert (Eliza) eng h 787 E French av
Whitworth Robert jr (Margaret) carder h 811 E
French av
Wholley Maria b 44 Reynolds
Wholley Thomas (Margaret) lab h 44 Reynolds
Wholley Thomas R F (Mary E) hosemn Hose 1 h
81 Walden
Whyatt Aleanah (Sarah A) clk h 72 Adams
Whyatt John (Sarah J) pkr h 178 Brook
Whyatt see Wyatt
Whye Albinie hkpr rear 1627 Purchase
Wicha Joseph (Anna) wvr h 76 Linden
Wicha Mary nurse 508 Pleasant rm 202 bds 76
Linden
Wick Dudley (Sarah) bkpr h 248 Eugenia
Wick Gregory (Margaret) opr h 48 Carroll
Wicker Ernest L (Susan F) police h 238 Ash
Wickham House ldgh 113 Kempton
Wicks Rodolphus D (Adelaide F) clk h 63 Jenny Lind
Widdall Nancy Mrs bds 94 Rockland

**HARDWARE
RANGES
CUTLERY**

**1st Connection
LOUIS N. FREDETTE
1580-62 ACUSHNET AVE.
NEW BEDFORD MASS.**

**FURNITURE
KITCHEN
FURNISHINGS**

Chas. O. Brightman :: BUILDER

Tels. Bell 2914, Automatic 1021.

72 N. WATER ST.

AND

GENERAL CONTRACTOR

WASHBURN

Dependable Textile Specialties

WOODWORKING

"PERFECTION" || "KOME-LOKT" || "WASHBURN"
SKELL ROLLS || PIN BOARDS || WOOD TOP ROLLS
224-228 NO. WATER ST. Bell 202.

**WASHBURN
STORE
SERVICE**
Store Planning
Fixture and Show-
Case Builders

716

W. A. GREENOUGH & CO.'S

Call MASON the Shoemaker
Electric Shoe Repairing
Done While You Wait
Work called for and delivered anywhere in the city

Widelski Adam opr h 32 Penniman
 Widuck John (Mary) wvr h 23 Kenyon
 Wiecek Andrew (Sophia) furn 143 N Front h 24 Washburn
 Wieczorek John (Josephine) wvr h 97 Collette
 Wieczorek Stanley died May 3 1921
 Wiesenfeld Abraham (Helen) driver h 56 Peckham
 Wiggins Charles D clk 100 William h 204 North
 Wiggins Lilla M wid Wm H h 106 Newton
 Wiggins Matilda Mrs h 303 Middle
 Wiggins Walter F (Mary D) janitor h 418 Hillman
 Wight Mary A tchr H M Knowlton sch bds 345 Union
 Wigley Alfred (Annie) mach h 67 Howard
 Wignall Alexander (Ada) wvr h 22 Crapo
 Wignall Anna opr res 17 Thatcher
 Wignall Fred (Ada) hosenm Hose 1 h 857 First
 Wignall Gertrude wvr bds 159 Annette
 Wignall Herbert opr res 17 Thatcher
 Wignall John (Lillian) opr h 42 Ashley
 Wignall Julia wid Fred h 17 Thatcher
 Wignall Lillian opr res 17 Thatcher
 Wignall Ruth L opr bds 17 Thatcher
 Wignall Wm (Elizabeth) molder h 49 Roosevelt
 Wilber Ethel F clk 508 Pleasant r 291 Allen
 Wilber George jr (Mabel) lab h 34 Vine
 Wilber Howard U S Navy 291 Allen
 Wilber LeRoy W (Frances) sales h 291 Allen
 Wilber Shepard B (Florence) elect eng 72 William h 653 Kempton
 Wilbur Wm A roll coverer bds 204 Weld
 Wilbur Wm A (Edna E) supt (Mitchell Dairy) h 21 Highland
 Wilbur Wm S (Emily A) cashr h 873 Pleasant
 Wilbur Abbie H wid Oliver H b 72 Chancery
 Wilbur Alfred P (Marjorie) clk 295 Phillips av h 161 Maxfield
 Wilbur Lulie K wid Herbert C h 745 County
 Wilbur Walter C (Emily J) sampler r 745 County
 Wilbur Adelaide B wid N Hervey h 2344 Acushnet av
 Wilbur Amelia h 151 Cedar
 Wilbur Annie E wid George W r 39 Bullock
 Wilbur Arthur T carp h 2348 Acushnet av
 Wilbur Bertram H (Ida) pntr h 153 Maxfield
 Wilbur Charles M (Anna) chauff 167 Mt Vernon h 270 Austin
 Wilbur Chauncey elect eng h 333 Kempton
 Wilbur Elizabeth G r 2344 Acushnet av
 Wilbur Fanny H tchr Harrington Memorial sch res 80 Carroll
 Wilbur Frank S (Lottie) watchmn h 333 Kempton
 Wilbur George F driver r 1258 Purchase
 Wilbur Granville W chauff r 54 Durfee
 Wilbur Howard C (Anna T) elect 744 Pleasant h 42 Liberty
 Wilbur James A lab h 39 Mill rd
 Wilbur John B (Abbie T) insp h 274 Palmer
 Wilbur Marion W clk 508 Pleasant r at N Dartmouth
 Wilbur Maud E sten bds 653 Kempton
 Wilbur Nannie C wid Edward P r 349 Reed
 Wilbur Raymond H clk r 274 Palmer
 Wilbur Sarah B wid John T h 420 Union
 Wilcock Annie wvr bds 278 Dartmouth
 Wilcock David lab h 331 Rivet
 Wilcock Eliza A h 278 Dartmouth
 Wilcock Ellen wvr bds 278 Dartmouth
 Wilcock Francis mariner r 1437 Pleasant
 Wilcock Herbert (Sarah E) mach h 570 W Elm
 Wilcock Jane Mrs h 1437 Pleasant
 Wilcox Addie W bds 157 North
 Wilcox Adley, Abbie A) pntr h 227 Mill

Wilcox Agnes M wid h 63 Sycamore
 Wilcox Albert E (Mary) carp h 226 Kempton
 Wilcox Amos L (Sarah) wvr h 89 Reynolds
 Wilcox Annie opr h 293 Acushnet av
 Wilcox Arlington (Mary) carder h 206 Dartmouth
 Wilcox Beatrice drsmkr bds 63 Sycamore
 Wilcox Beatrice (Lydia) elevator opr 257 Tinkham
 Wilcox Charles C (Bernadette) glass ctr h 41 Arch
 Wilcox Charles T (Nellie L) fore 123 Front h 129 Willis
 Wilcox Charles Y whol teas and coffee 28 Pearl h do
 Wilcox Charlotte W h 416 County
 Wilcox Cynthia B wid Isaac H h 506 Acushnet av
 Wilcox Daniel J opr r 12 Princeton
 Wilcox David S (H Etta) city lab h 157 North
 Wilcox Elizabeth wid Henry A h 194 Shawmut
 Wilcox Elmira C h 56 Campbell
 Wilcox Elsie M clk bds 194 Shawmut
 Wilcox Emily res 203 Rockland
 Wilcox Emily K wid Thomas h 202 Middle
 Wilcox Ermine M tchr C A Cook sch bds 15 Eighth
 Wilcox Esther r 4 Maple
 Wilcox Ethel M asst Public Library bds 436 Union
 Wilcox Frank S (Mary G) pres Bristol Mfg Co h 53 S Sixth
 Wilcox George bds 232 N Second
 Wilcox George H carp bds 114 Sycamore
 Wilcox Gertrude W r 341 Chancery
 Wilcox Harry W (Susan H) eyelet mkr h 606 Cottage
 Wilcox James (Elizabeth) opr h 343 Ashley boul
 Wilcox John (Agnes) spinner h 16 Landry
 Wilcox John W (Laura) tool sharpener h 351 Clinton
 Wilcox Luthan T (Minnie S) lab r 159 Hillman
 Wilcox L Gertrude asst Public Library h 15 Eighth
 Wilcox Mary A clk 180 Union r 226 Kempton
 Wilcox Mary E h 218 Middle
 Wilcox Miner W (Maria L B) cotton 23 N Second h 350 Union
 Wilcox Otis (Malvina) carp h 36 Ashley boul
 Wilcox Patty h 65 Clinton
 Wilcox Phoebe nurse res 15 Eighth
 Wilcox Pierce clk 180 Union r 161 William
 Wilcox Richmond L clk 693 Purchase h 436 Union
 Wilcox Seth A (Margaret H) police h 177 Court
 Wilcox Susan Mrs sales 185 Union h 606 Cottage
 Wilcox Susan M wid Luthan h 143 Cedar
 Wilcox Thomas mach bds 226 Kempton
 Wilcox Thomas B jr (Mora) h 9 Maple
 Wilcox Tillah M wid J Herbert died April 7 1922
 Wilcox Wm F driver 396 Cottage r 7 North
 Wilcox Wm W (Annie) firemn 214 S Water h 278 Hillman
 Wilcox Willis R (Susan E) h 341 Chancery
 Wilcox Zilla wid J Herbert died April 7 1922
 Wild Alfred (Jessie) second hd gds h 209 Aquidneck
 Wild John R (Dorothy) opr bds 72 Durfee
 Wild Wm T (Mary) opr h 80 Katherine
 Wilde Adelaide A F wid Hiram F died Sept 12 1921
 Wilde Alfred (Adeline) copper wkr h 113 Reynolds
 Wilde Andrew (Augusta) rem to San Diego Calif
 Wilde Anne Mrs r 42 Durfee
 Wilde Annie clk 688 Pleasant bds 35 Chestnut
 Wilde Bertha wvr res 35 McGurk
 Wilde Bros (Harold and James W) bakers 49 Durfee
 Wilde Channing (Alice) registrar of voters Municipal bldg and fore Standard h 449 Union
 Wilde C Marchant com trav 1 Pearl bds at Fairhaven
 Wilde Ellen opr r 72 Hathaway
 Wilde Elton S gen mgr and v-pres 814 Purchase h 403 Union

A. P. LAGASSE & SON

177 COVE

SERVICE AT
ALL HOURS
COMPLETE EQUIPMENT

FUNERAL DIRECTOR

LADY ASSISTANT
Telephone Bell 1324.

New Furs
Made to
Order

FUR HOUSE OF SIDNEY

250 UNION ST. Bell 1976
NEW BEDFORD'S MOST RELIABLE FUR SHOP

Old Furs
Repaired
Remodeled
Redyed

NEW BEDFORD DIRECTORY, 1923

717

Wilde Ezra C (Annie) sales 82 Union h 35 Chestnut
Wilde Harold (Frances M) (Wilde Bros) bakers h
128 Reynolds
Wilde Isabella Mrs variety 188 Myrtle h do
Wilde James (Isabella) ins agt 96 William h 188
Myrtle
Wilde James W (Mary F) (Wilde Bros) h 55 Durfee
Wilde M Annie sten r 35 Chestnut
Wild Percy D ins agt 508 Pleasant rm 205 h 31
Richmond
Wilde Ralph T (Elizabeth) spinner h 15 Morton ct
Wilde S Perry (Clara S) phys 73 Borden h do
Wilde Webster shipper 1 Pearl bds at Fairhaven
Wilde Wm (Carrie A) quiller bds 275 1/2 County
Wilde Winifred opr res 34 Katherine
Wilde Winifred opr res 35 McGurk
Wilde Wright (Emily) spinner h 35 McGurk
Wilder George opr res 19 Ruth
Wilder Robert T waiter bds 233 Maxfield
Wilder Wm S (Elsie A) chauff 31 Com h 88 Chancery
Wilding Earl appr 339 Sawyer bds 69 Ashley boul
Wilding Elizabeth A Mrs died Feb 19 1922
Wilding George (Margaret) opr h 258 Coffin av
Wilding James W (Harriett) loom changer h 296
Tinkham
Wilding James W (Elizabeth A) officer H of C h 137
James
Wilding Wm (Susan) janitor h 69 Ashley boul
Wilding Wm wvr r 1520 Purchase
Wildman David (Annie) lab h 68 Myrtle
Wildman Gilbert H bds 68 Myrtle
Wildman Richard W (Lillian) yard man h 12 Wood-
lawn av
Wiles Douglas (Irene) firemn h 1045 Chaffee
Wiley Charles D (Jane) hostler h 1454 Purchase
Wiley Charles D jr clk 1904 Purchase bds 1454 do
Wiley Charles 1 jr (Marjorie) splicer bds 166 North
Wiley Edward J plmbr r 116 Willis
Wiley Etta Mrs died June 7 1922
Wiley Frank P h 9 Walnut
Wiley George F chauff res 116 Willis
Wiley Harold E (Florence) tchr High sch h 56
Plymouth
Wiley Isaac (Mary E) eng h 116 Willis
Wiley James res 133 Chestnut
Wiley James A (Mary) driver h 133 N Second
Wiley John caterer r 67 School
Wiley see Wylie and Wylie
Wilga Alexander (Lenora) opr h 15 Beetle
Wilke Walter (Josephine) prov 23 Weld h 7 Marvin
Wilken August G (Clara L) agt 384 Acushnet av
r 276 Hawthorn
Wilkins Columbia bds 204 Cedar
Wilkinson Albert E (Mary Jane) loom fixer h 24
Adams
Wilkinson Annie wid Richard Nov 30 1921
Wilkinson Arthur city lab res 27 Jouvett
Wilkinson Arthur died Feb 12 1922
Wilkinson Benjamin (Isabella) loom fixer h 15
Thatcher
Wilkinson Bernard died April 8 1922
Wilkinson Christopher (Mary) opr h 142 Crapo
Wilkinson Clara opr r 105 Hemlock
Wilkinson Elizabeth Mrs h 29 Rockland
Wilkinson Elizabeth A wid Wm h 248 Eugenia
Wilkinson Ellis (Phoebe) molder h 27 Valentine
Wilkinson Elmer L drill wrk bds 55 Briggs
Wilkinson Esther clk Continuation sch bds 149
Robeson
Wilkinson Esther A wid M Charles 90 Merrimac
Wilkinson Ethel M bkpr 35 William res 277 Wood
Wilkinson Evelyn G sten Gosnold Mills Co bds at
Fairhaven

Wilkinson Everett mach bds 149 Robeson
Wilkinson Francis C (Matilda) moulder r 168
Princeton
Wilkinson Frank A (Louise G) mgr 888 Purchase
rm 404 h 1187 Pleasant
Wilkinson George (Mary) wvr h 27 Jouvett
Wilkinson George V barber 245 Cedar Grove h at
Acushnet
Wilkinson Harold wvr bds 15 Thatcher
Wilkinson Harry (Mary) wvr h 156 Birch
Wilkinson Hartley opr h 238 Sawyer
Wilkinson Henry died Mar 19 1922
Wilkinson Herbert twister bds 805 E French av
Wilkinson Isaac h 32 Felton
Wilkinson James (Elizabeth) wvr h 27 Margin
Wilkinson James jr (Eliza) coal 1 Cannon h 277
Wood
Wilkinson John bkpr r 29 Rockland
Wilkinson John (Mary J) opr h 75 Ellen
Wilkinson John (Clara) twister h 105 Hemlock
Wilkinson John (Elizabeth J) librarian h 835
Brock av
Wilkinson John T (Maria) opr res 17 George
Wilkinson Joseph (Lillian) tool mkr h 268 Palmer
Wilkinson Joseph jr (Alice) glass wkr res 1018 S
Water
Wilkinson Josiah (Louisa S) slasher tndr h r 69
Linden
Wilkinson J Isaac (Agnes) r 32 Felton
Wilkinson Leonard (Catherine) variety 319 Ashley
boul h 131 Hathaway
Wilkinson Leonard jr (Martha) asst overseer 58
Bullard h 634 Summer
Wilkinson Margaret E Mrs h 65 Reynolds
Wilkinson Marion A wid David mlnr h 1035 County
Wilkinson Mary E wid Wm h 114 Adams
Wilkinson May opr r 27 Jouvett
Wilkinson Nellie wid Wm h 114 Adams
Wilkinson Norah clk 55 Myrtle h 261 Whitman
Wilkinson Phoebe r 27 Valentine
Wilkinson Richard (Emilia) wvr h 168 Princeton
Wilkinson Robert A jr (Mary) fixer h 95 S Sixth
Wilkinson Robert J (Margery) mach h 614 Summer
Wilkinson Sadie wid Arthur h 149 Robeson
Wilkinson Walter (May) cotton sampler h 12
Trinity
Wilkinson Wm (Agnes) opr h 28 Lindsey
Wilkinson Wm (Lillian) loom fixer h 146 Holly
Wilkinson Wm (Hannah) variety 78 Cove h do
Wilkinson Wm H (Elizabeth) fixer h 421 Ryan
Willard Storage Battery Service Station 796 Pur-
chase
Willary Mary wid h 71 Kenyon
Willette Charles C (Gertrude) meat ctr h 75 Lindsey
Willette Joseph bds 337 Tinkham
Willette see Ouellette and Ouellette
Willets Isaac E sheriff Bristol County h at Taunton
Willey Jesse M (Alice T) garage (Fairhaven) h
190 Kempton
Willey Mary J opr res 1016 S Water
William Peter (Mary J) fruit 1137 Purchase h 28
Linden
Williams Albert M (Nancy S) florist 1038 S Water
h 175 Acushnet av
Williams Alexander S (Annie) eng h 425 Acushnet av
Williams Alice opr r 27 Nye
Williams Alice M bkpr r 101 Campbell
Williams Annie h 286 S Front
Williams Annie wid Manuel A h 242 Purchase
Williams Annie Cr 242 Purchase
Williams Arthur J (Ella R) mill wkr h 79 Wash
Williams Arthur L (Duckworth & Williams) r 16
Valentine

Goodrich Truck and
Victor Pneumatic
TIRES
SPOONER & ANDREWS
... DISTRIBUTORS ...

Bookkeeping, Shorthand, Typewriting, Penmanship, etc. Taught thoroughly at

KINYON'S COMMERCIAL SCHOOL

DUFF BLDG., Cor. William and Pleasant Sts., NEW BEDFORD, MASS.

John B. Ricard CONTRACTOR BUILDER

Electric Floor Surfacing

66 MIDDLE ST., Tel. Bell 2776.

CABINET MAKER, JOINING.

718

W. A. GREENOUGH & CO.'S

Williams Benjamin F (Mary A) watchmn h 60 Babbitt

Williams Benjamin F jr (Irene) police h 497 Middle
Williams Brycia G Mrs sten 163 Pleasant h 37 Plymouth

Williams Charles (Anna P) mach 128 Campbell
Williams Charles oiler 605 E French av bds 16 Valentine

Williams Charles A (Edith) driver h 87 S Second
Williams Charles H (Alma) police h 84 Rotch
Williams Cora h 6 Franklin
Williams Edward (Catherine C) paving ctr h 294 Austin

Williams Elmer opr h 8 Delano
Williams Elwin C sales 50 N Second h at Fairhaven
Williams Etta roll coverer h 6 Franklin

Williams Everett C clk 688 Pleasant h 242 Purchase
Williams Fannie charwoman r 23 Hillman
Williams Florence bds 17 Johnny Cake Hill

Williams Frank (Mary) lab h 17 Social
Williams Fred A (Minnie S) chief eng U S S Azalea h 345 Union

Williams George F (Regina) agt 2 Union h 116 North
Williams George P carp r 508 County

Williams G Walter (M Jennie) prin High sch h 289 Arnold

Williams Hannah wid Joseph M died Mar 24 1922
Williams Harold F (Helen) installer 688 Pleasant h 664 Brock av

Williams Helen G r 428 Purchase
Williams Helen M clk r rear 77 Merrimac

Williams Henry (Lillian) clergymn h 179 Orchard
Williams Hugh (Mary) carder h 24 Mosher
Williams James (Mary) mach r 182 State

Williams James A (Cora) porter h 106 Newton
Williams John (Mae) opr h 282 Phillips av
Williams John opr r 29 Franklin

Williams John bds 1103 S Water
Williams John (Emma) h 69 Spruce
Williams John (Mary A) opr h 428 Purchase

Williams John M died Jan 19 1922
Williams John O (Ethel) janitor Municipal bldg h 60 Babbitt

Williams Joseph (Mary) lab h 218 Rockland
Williams Joseph jr chauf bds 218 Rockland
Williams Joseph D (Mary E) second hd h 79 Wash

Williams J Edward paying teller 61 William
William Joseph H (Alcova V) real est h 317 Middle
Williams Joseph L (Isabella) firemn h 33 Babbitt

WILLIAMS JOSEPH S (Mary R) Undertaker
173 1/2 Acushnet av h 175 do Tels Bell 5037 Auto 1507

Williams Leah wid Roy wvr bds 113 Austin
Williams Leo F (Sadie) opr res 17 Social
Williams Louis S undtkr 173 1/2 Acushnet av r 175 do

Williams Louisa wid Alexander h 364 Kempton
Williams Manuel (Magdalene) sand h 351 County
Williams Margaret sec 6 Masonic bldg h at Fairhaven

Williams Maria E h 10 Spring
Williams Mary hkpr 65 School
Williams Mary Mrs weaver res 152 Whitman

Williams Mary C wid Daniel h 263 Elm
Williams Mary E wid Joseph H variety 62 Oak h 64 do

Williams Mary E student r 289 Arnold
Williams Mathew S opr r 428 Kempton
Williams Millus (Sophie) carp h 195 Brook

Williams Mollie bkpr r 366 Pleasant
Williams Moses H (Elnora) lab h 456 Maxfield
Williams Moses I (Fannie) opr h 290 Elm

Williams Olive A tchr John B De Valles sch r 77 Merrimac

Williams Preston R sales 50 N Second h 6 Lindsey
Williams Raymond fixer h 17 Social
Williams Rhodes (Marion B) waiter h 107 Cedar

Williams Richard B (Ellen F) pressmn h 77 Morgan
Williams Robert L waiter bds 60 Babbitt
Williams Rose r 27 Nye

Williams Sarah F h 93 First
Williams Theresa wid Frank h 446 S Second
Williams Thomas W shoewkr res 389 Hillman

Williams Thomas W (Brycia G) civ eng U St Ry Co h 37 Plymouth
Williams Wm (Elizabeth) var 117 Fair h do

Williams Wm F eng h 34 Court
Williams Wm J (Mary) clk h 176 Allen
Williamson Albert J (Blanche) (Williamson Bros) h 56 Jouvett

Williamson Bros (Albert J Thomas R) barbers 810 Kempton
Williamson Gertrude opr r 111 David

Williamson Harold H (Carrie) asst city editor
Standard h 54 James
Williamson Richard (Jane) janitor h 111 David

Williamson Richard jr (Elsie) clk h 12 Harmony
Williamson Sidney (Elizabeth) baker 858 Brock av h 96 Allen

Williamson Thomas opr bds 26 Fairmount
Williamson Thomas (Emily) opr h 102 Beetle
Williamson Thomas R (Williamson Bros) h 415 Orchard

Williamson T Wilson (Elizabeth P) corp clk h 4 N Orchard
Williamson Wm (Martha) loom fixer h 361 Davis

Willis Alice Mrs speeder tndr h 100 Jouvett
Willis Edith bkpr 566 Pleasant bds 32 Seventh
Willis Ellis S (Edith) (Union Loan Co) 915 S Water h 85 Bonney

Willis Henry P (Edith E) men's furns 566 Pleasant h 52 Seventh
Willis Lena M Mrs supervisor of sewing public schools h at Fairhaven

Willis Mary C wid Rufus H h 96 Maxfield
Williston Hiram L h 194 Chancery
Williston Maria wid Leander h 253 Maxfield

Willosey Wm H (Mary) blkmsht h 199 N Front
Willoughby Benjamin F (Grace M) sales 806 Purchase h at Mattapoisett

Wills Wm (Laura) sales h 74 Kempton
Wilmarth Flora A tchr r 6 Green
Wilmot Albert V second hd bds 157 Richmond

Wilmot Charles auto opr 686 Cottage r 157 Richmond
Wilmot Emma wid Charles h 157 Richmond
Wilmot Frederick A (Estelle M H) (Wilmot Schools of Dramatic Art) 628 Pleasant r 705 Summer

Wilmot Leonard (Marion F) mach h 1035 County
Wilmot Lizzie bds 706 Summer
Wilmot Marion F mlnr 1035 County h do

Wilmot Schools of Dramatic Art (Frederick A Wilmot) 628 Pleasant
Wilshire Elmer J clk 1386 Purchase

Wilson Ada wid Luke h 3 Social
WILSON ALFRED B Proprietor The Wilson Inn 583 Purchase Tel Bell 1300 h do See page 38

Wilson Albert B (Gertrude) chauf bds 970 County
Wilson Amy opr bds 161 Nash rd
Wilson Andrew Y uphol 325 Acushnet av r 583 Purchase

Wilson Anne masseuse h 28 Emma
Wilson Benjamin mach h 496 Bolton
Wilson Bertha E opr bds 61 Durfee

Registered and Consulting
The Samuel Ward Co. OPTOMETRISTS AND OPTICIANS
 1368 ACUSHNET AVENUE
 NEW BEDFORD, MASS.

Hemingway Bros.

HEAVY TEAMING and AUTO TRUCKING

407 BOLTON ST., Garage at 19 Swift St.

NEW BEDFORD, MASS.

Bell 3823—Auto. 5617.

SIMMONS & LANGLOIS CO.

Dealers in Men's Clothing and Ladies' Garments

The Store of Snap and Style

1057-1059 Acushnet Avenue

Bell Phone 1998

NEW BEDFORD DIRECTORY, 1923

719

Wilson Caroline H wid Henry P h 61 Morgan
Wilson Charles A instr 30 Cannon h at Fairhaven
Wilson Daniel (Eva) carp 468 Kempton h 213
Chancery

Wilson Earl D sporting editor Standard res 106 S
Sixth

Wilson Edna T tchr High sch b 61 Morgan
Wilson Edward (Annie) boom fixer h 4406 Acush-
net av

Wilson Edward L (Mary) pntr 61 Durfee h do
WILSON EDWARD T (Mary) Undertaker 167
William Tel Bell 179-Y h 278 Mill Tel 179-W
See back cover

Wilson Elizabeth opr res 171 Coffin av
Wilson Elmer (Inice) eyelet wkr h 152 Smith
Wilson Emma E nurse res 135 Arnold

Wilson Ethel opr res 3 Social

Wilson Etta M spinner r 83 Walden

Wilson Eurilla I bds 83 Walden

Wilson Eva Mrs hkrp bd 369 Kempton

Wilson Frances Mrs cook r 645 Kempton

Wilson Francis J hlpr r 496 Bolton

Wilson Frank (Elizabeth) drill mkr h 28 Winsor

Wilson Frank (Emma) opr h 180 W French av

Wilson Frederick G (Ida) chauf h 49 Kearsage

Wilson Frederick J (Lena S) opr h 156 Grinnell

Wilson George A (Honora T) police detect sergt Sta 2
h 40 Walnut

Wilson George F rabbits 61 Durfee r do

Wilson George F (Agnes E) variety 218 Chestnut
h 50 Locust

Wilson Harry third hd res 3 Social

Wilson Herman chauf 180 Union r 164 Richmond

Wilson Herman P sales 103 William r 83 Morgan

Wilson Ida Mrs cashr 1514 Acushnet av res 49
Kearsage

WILSON INN The Alfred B Wilson Proprietor
583 Purchase Tel Bell 1300 See Hotels De-
partment

Wilson Israel J (Alveda) carp h 163 Jenny Lind

Wilson James H clk 105 Clark r 85 Myrtle

Wilson James (Margaret) firemn h 85 Myrtle

Wilson James opr res 826 County

Wilson James r 245 Whitman

Wilson James (Elizabeth) wvr h 6 Stapleton

Wilson James C (Hazel V) roll coverer Myrtle cor
Penniman h 132 Myrtle

Wilson James H mas director 1418 Achusnet av res
371 Park

Wilson James H (Mary J) pntr h 192 Church

Wilson James H jr pntr bds 192 Church

Wilson Johanna hkrp 65 School

Wilson John (Emily) mach h 1537 Acushnet av

Wilson John (Mary M) mach h 20 Reynolds

Wilson John A loom fixer r 322 Sawyer

Wilson John A (Florence) opr h 290 Collette

Wilson John E (Phoebe M) loom fixer h 177 Arnold

Wilson Joseph (Elizabeth) elect bds 496 Bolton

Wilson Joseph h 171 Coffin av

Wilson Lillian V wid John D h 83 Morgan

Wilson Lucy R r 242 Hawthorn

Wilson Margaret wid John bds 20 Reynolds

Wilson Mary wid Benjamin h 496 Bolton

Wilson Mary H social wkr r 61 Morgan

Wilson Matilda insp r 18 Mill

Wilson Matthew J opr res 826 County

Wilson Mattie L bkpr res 584 County

Wilson Melville S sales 545 Pleasant rm 21 r 242
Hawthorn

Wilson Michael blksmith h 826 County

Wilson Minnie B typist res 15 Richmond

Wilson Oliver R (Christina R) pipe coverer h 153
Sylvia

Wilson Otis J (Frances T) fore h 23 Sherman

Wilson Phyllis E bkpr 26 N Second h at Marion

Wilson Ralph (Lena) carp res 213 Chancery

Wilson Rhoda A wid Thomas H h 247 Middle

Wilson Robert (Elizabeth) firemn Municipal Bldg
h 29 Valentine

Wilson Robert r 83 Kenyon

Wilson Robert jr (Cora C) eng h 38 Willard

Wilson Robert J (Valentine) real est 143 Arnold
169 Palmer

Wilson Robert W G (Anna) deputy supt r 35 Eighth

Wilson Sylvia A tchr T R Rodman sch res 156
Chestnut

Wilson Thomas (Ethel) wvr h 335 Sawyer

Wilson Thomas H loom fixer res 3 Social

Wilson Thomas H h 286 Pleasant

Wilson Wallace B (Flora) asst treas 231 Union h
242 Hawthorn

Wilson Walter lab res 12 Beetle

Wilson Wm D (Rachel S) h 350 County

Wilson Wm H (Jennie) firemn h 72 Adams

Wilson Wm H (Eliza A) metal welding 7 Bedford
h 15 Richmond

Wilson Wm J (Susan M) fore h 1012 Pleasant

Wilson Wm T (Susanna) opr h 83 Walden

Wilson Wm T (Catherine) clk h 371 Park

Wilson Georgianna Mrs sales 185 Union h 51 Maple

Wilson Woichek (Annie) wvr h 72 Belleville rd

Wimer George H (Helen) pntr h 152 Smith

Winborne Annie C h 324 Ash

Winborne Charlotte C Mrs h 326 Ash

Winborne James P (Gertrude M) tackmkr h 315
Ash

Winchel John M (Mary) second hd Gosnold Mill
h 58 Oakland

Winchester Alice P tchr Cedar Grove st sch h 183
Kempton

Winchester Nellie F wid Charles h 425 Acushnet av

Winchester Wilbur C overseer 131 Court res 280
Mill

Windsberg Oscar (Rose) dry gds 248 Coggeshall
h do

Windsberg Pauline tchr r 636 Cottage

Windsberg Samuel r 636 Cottage

Windsberg Sarah D nurse 508 Pleasant rm 202 bds
636 Cottage

Winegar Maude C wid Samuel P h 175 Mill

Wininski Alexander (Bridget) cond h 138 Davis

Winetzky Isadore (Jennie) radiator wkr 96 County
h 93 Rockland

Winfield George H (Nora) baker 372 Kempton h
302 Middle

Winfield Herbert lab r 71 Emma

Wing Avis A bkpr 23 N Water res 379 Clinton

Wing Carolyn C Mrs rem to N Y City

Wing Charles F jr (Sarah C) treas 790 Purchase h
63 Morgan

WING CHARLES F CO INC Ernest A Jen-
nings Pres Edward H Wing V Pres Charles
F Wing Jr Treas Complete Home Fur-
nishers Bicycles and Sporting Goods 790
Purchase and 349 Acushnet av Tels Bell
74 or 75 Automatic 1146

Wing Charles H (Ida M) sales 22 William h 379
Clinton

Wing Charles Yee laundrymn 143 Ash h do

Wing Edward H v-p 790 Purchase h at Padanaram

Wing Elsie G tel opr 615 Belleville av r 123 Camp-
bell

Wing Fred Indry 325 County h do

Wing Georgianna F r 81 Chestnut

Wing Grace C wid Charles F r 37 S Sixth

Wing Helen C wid George F h 295 Cottage

New England Home Construction Co., Inc.
First and Second Mortgages at Six Per Cent
ROOM 5, ZEITZ BLDG., COR. UNION and SIXTH STS.,
NEW BEDFORD, MASS.

Slocum & Kilburn

23-27 N. Water St. Tels. Bell 5100-5101
Automatic 1162

Mill Supplies

Electrical Supplies

Edward M. Girton

General Contractor and
Builder
Telephone 675 W
Sand, Gravel and Trucking

81 North Street :: Fairhaven, Mass.

Dyers

LEWANDOS

Cleansers

NEW BEDFORD SHOP—672 PURCHASE STREET

Shops in all Large Cities of the East

Telephone Bell 1203

720

W. A. GREENOUGH & CO.'S

Wing Horace C h 24 S Sixth
Wing Isabel D wid Charles S r 34 Sycamore
Wing James T (Lida M) licut opr Central Fire
Station h 34 Sycamore
Wing John C (Eva) chauff Ladder 2 h 357 Earle
Wing John jr (Mary E) h 180 Middle
Wing Joseph B died May 23 1922

**WING J & WR & CO Men's Clothiers Hatters
and Gents Furnishers 191 Union Tel Bell
142 See page 84**

Wing Lawrence P (Mildred D) teller 791 Purchase
h 369 Clinton
Wing Sing Indry 155 Blackmer h do
Wing Wm A h 24 S Sixth
Winiarski Joseph wvr h 274 Cedar Grove
Winiarski Joseph (Anna) (Metropolitan Window
Cleaning Co) 969 Purchase h 358 Reed
Winkler Johanna speeder r 91 Penniman
Winn John F r 19 Mill
Winn Helen r 324 Dartmouth
Winn Margaret Mrs died Jan 21 1923
Winn Philip (Elizabeth) opr h 50 Salisbury
Winn Thomas (Margaret) mill spinner h 324
Dartmouth

Winn Thomas P (Mary T) frt cond h 408 Park
Winograd Alexander (Millie) mus 976 Purchase
h 629 County

**WINOGRAD'S MUSIC SHOP (Alex
Winograd) Talking Machines Records Pianos
and Piano Players 976 Purchase Tel 1870**

Winship Frederick H jr (Florence W) dentist
Purchase h 134 Arnold

Winslow Alonzo (Grace M) city lab h 208 Weld
Winslow Anna F clk 768 Purchase bds 208 Mt
Pleasant

Winslow Benjamin S phys 1063 S Water h 315
County

Winslow Betsey B h 315 County
Winslow Betsey B School 357 Alice T Corrigan
prin 561 Allen

Winslow Building 234-240 Union
Winslow Edward W (Rosetta) fore h 187 Cedar
Winslow Everett E (Lillian) asst fore h 473 Summer
Winslow Harold (Florence O) clk of committees 220
Municipal bldg bds 689 County

Winslow Henry S (Mary) tres 742 Acushnet av h
74 Willis

Winslow James H (Edna C) real est h 64 Borden
**WINSLOW-MACKENZIE CO Henry S Winslow
Treas Hay and Grain 742 Acushnet av Tels
Bell 550-301V**

Winslow Robert K (Ethel F) eyelet wkr h 50 Jenny
Lind

Winslow Sarah A tchr Thompson st sch r 404
Summer

Winslow Sarah E opr bds 208 Weld
Winsper Joseph A clk 127 Maxfield r 237 do
Winsper M Agnes wid Joseph buyer 180 Union bds
56 State

Winsper Emma cashier bds 237 Maxfield
Winsper Francis S (Isabel K) agt 555 Pleasant rm 3
h 51 James

Winsper Gertrude R clk 2301 Purchase r 237 Max-
field

Winsper John B (Lillian) brakemn h 187 Chancery
Winsper Josephine clk h 237 Maxfield
Winsper Margaret Mrs h 44 Edison

Winsper Thomas opr h 319 Coffin av
Winsper Thomas A (Celia) second hd h 56 North
Winsper Wm J (Julia) eng h 237 Maxfield
Winsper Wm J jr sales r 237 Maxfield

Winstanley Edward (Elizabeth) mach h 36 Dudley
Winstanley Elizabeth r 36 George

Winstanley James (Sarah) wvr h 202 Eugenia
Winstanley James (Martha) lab h 101 Rodney
Winstanley Joseph E died July 9 1921

Winstanley Sarah wvr r 202 Eugenia
Winstanley Wm (Eliza) opr h 36 Dudley
Winter Charles opr r 7 McGurk
Winter Grace opr res 7 McGurk

Winter James E (Dorothy M) bpk and asst mgr
S O Co Fish Island h at Fairhaven
Winter John mach h 7 McGurk

Winterbottom Albert E (Alice) clk Booth Mfg Co
h at Fairhaven
Winterbottom Albert H opr h 3322 Acushnet av

Winterbottom Edward E clk r 260 Hillman
Winterbottom John E (Annie) spnr h 1661 Pur-
chase

Winterbottom Joseph E (Amy) overseer 216 Belle-
ville av h 260 Hillman
Winterbottom Lovilla clk res 260 Hillman

Winterbottom Robert (Agnes) spinner h 351
County
Winterbottom Edmund J clk 240 N Water r 260
Hillman

Winterbottom Lawrence W carp r 260 Hillman
Winterbottom Lovilla clk 61 William
Winterbottom Sadie Mrs sales 185 Union h at Fair-
haven

Winterburn Fred (Dorothy L) opr h 102 Frederick
Winterburn George A (Edna J) elect h 148 Maxfield
Winterburn Harry opr r 102 Frederick

Wintermeyer Emily L h 157 Sycamore
Winters Ellen A Mrs died Oct 9 1921
Winters John h 7 McGurk

Winterson Harold chauff r 2 Rockland
Winterson Henry B (Amy) police h 32 Buttonwood
Winterson Mary F wid Patrick H h 2 Rockland

**WINWARD E P & SON George H Waiters Local
Manager Riggers and Motor Truck Freight
Service 9 William Main Office 138-142 Dur-
see Fall River See Teaming and Trucking
Department**

Winward Transportation Co Inc George H Wal-
ters local mgr 9 William
Wipych Stanley (Katie) loom fixer h 171 Princeton

Wizziarski Joseph (Louise) wvr h 274 Cedar
Grove
Wise John M (L Edna) phys and supt 4431 Acush-
net av h do

Wish Charles (Nellie) lab r 55 Morton ct
Wishman Harris W (Harriet) mgr 105 William rm
32 h at Fairhaven

Wishnietzky Michael I (Eva) pedler h 23 Adams
Wisniewski Stanislaw (Volaria) opr h 78 Mott
Wisniewski Stanley (Bronislaw) opr 124 Cedar
Grove

Wisnoski Marigon (Anna) opr h 25 Belleville av
Wisoly Joseph (Julia) carp h 20 Howard
Withee Frances S drsmkr bds 27 Chestnut
Witherell Amasa (Johanna) fore 160 N Second h
456 Acushnet av

Witwithell Louis (Frances) tailor h 21 Washburn
Witkai John (Regina) twister h 155 Frederick
Witkowicz Joseph (Mary W) opr h 42 Ashley
Witkowicz Leon (Antoinette) h 52 Hicks

Witkowicz Antone opr res 52 Hicks
Witkowicz Louis (Francis) tailor h 21 Washburn
Wixon James A r 108 Grinnell

Wlodzka Kazimier (Katherine) opr h 22 Howard
Wobecky Antone (Rose) opr r 232 Eugenia
Wobecky Antonia W wid John h 297 Davis
Wobecky Engelbert tchr pub cshs h 179 Brook

Wobecky Frank (Millicent) elect h 297 Davis
Wobecky John died April 8 1922

Jonathan Handy Co.

28-30 WILLIAM

Tels. Bell 327, Automatic 1152.

IRON AND STEEL

HEAVY HARDWARE

BLACKSMITH SUPPLIES

GEORGE J. DODGE

STORE FIXTURES
CABINET WORK
GENERAL JOBBING

PLANING SAWING TURNING
Telephone Bell 1757

206 North Water St.

NEW BEDFORD DIRECTORY, 1923

721

Wobecky Joseph (Albertine) metal wkr 254 Cedar h 3400 Acushnet av
 Wobecky Joseph F (Emma) opr h 297 Davis
 Wobesky Antone (Emma) track mn h 172 Bates
 Wofamonskill John (Julia) opr h 16 Roosevelt
 Wojcan Joseph (Elizabeth) tailor h 49 Hicks
 Wojcik Stanislaw (Mary) wvr h 78 Nelson
 Wojcicki Antone (Nellie) wvr h 147 Bullard
 Wojcicki Anthony copperwkr h 16 Washburn
 Wojkowski John (Edwiga) opr h 18 Bullard
 Wojnar Frank opr r 850 First
 Wojtanowski Jan (Julia) opr h 16 Roosevelt
 Wojtonik Katie wvr h 649 First
 Wojtonik Adam opr r 21 Morton ct
 Wojtonik Walerya wid opr h 21 Morton ct
 Wojtuszewski Agnes Mrs gro 146 N Front h do
 Wojtuszewski Peter sales r 146 N Front
 Wojtuszewski Stanley (Catherine) wvr h 23 Viall
 Wojtuszewski Walter chauff r 146 N Front
 Wojtuszewsky Mary Mrs opr h 36 Hicks
 Woldarsky Philip A pedlar r 464 Summer
 Wolanski Annie r 24 Howard
 Wolanski Frank (Anna) gro 201 N Front h 24 Howard
 Wolf Abraham clk 212 Union r 371 Reed
 Wolf Charles (Minnie) tailor h 75 West
 Wolfe Etta wid Charles r 228 Myrtle
 Wolfe Joseph clk res 75 West
 Wolfe Joseph (Minnie) tailor 1716 Acushnet av h 206 Brook
 Wolfe Louis (Mame) tailor 528 Pleasant h 371 Reed
 Wolfe Louis A glasswkr r 1017 Sterling
 Wolfe Michael (Anne) lab h 1017 Sterling
 Wolfe Bertha L clk bds 371 Reed
 Wolfe Henry S (Delvina) lab h 176 State
 Wolfe Isadore spinner bds 53 Reynolds
 Wolff Minnie opr h 53 Reynolds
 Wollison Esther sten bds 505 Purchase
 Wollison Hammon L (Edith) dentist 211 Olympia bldg r 505 Purchase
 Wollison Harris (Rebecca) pedlar h 19 Spruce
 Wollison Isadore student bds 19 Spruce
 Wollison Israel (Mary) merchant h 505 Purchase
 Wollison Sara sten bds 19 Spruce
 Wollison Sarah r 505 Purchase
 Wolschendorf Emma W sten 693 Purchase h at Fairhaven
 Wolstencroft John C (Bridget) firemn 180 Union h 9 W French av
 Wolstenholme Jonathan fixer res 1089 Acushnet av
 Wolstenholme John spinner res 26 Jouvett
 Wolstenholme Lilly speeder tndr 26 Jouvett
 Wolstenholme Louise res 253 Coffin av
 Wolstenholme Robert (Louise) second hd h 103 Ashley bouf
 Wolstenholme Sarah J wid Charles h 26 Jouvett
 Wolstenholme Wm fore ft Howard av h at Westport
 Wong Sang laundrymn 58 Rivet res do
 Wong Charles restr 942 Purchase h do
 Wong Sing laundry 130 Weld h do
 Wong Wm laundrymn 956 Brock av h do
 Wonnacott John D (Etta L) insp h 78 Durfee
 Wood Ada r 241 Coffin av
 Wood Addie J wid Isiah jr h 220 Maple
 Wood Agnes carder r 241 Coffin av
 Wood Albert T (Mary E) h 39 N Sixth
 Wood Alfred (Lilly) twister h 246 Church
 Wood Alfred H (Gertrude) paymaster 908 Purchase rm 408 h 274 Arnold
 Wood Alice res 122 Hawthorn
 Wood Alice C tchr S D Ottiwel sch res 280 Arnold
 Wood Alice E tel opr res 807 Kempton

Wood Allen F School 305 Leslie H Sutherland prin 255 Pleasant
 Wood Annie D drsmkr 22 Cedar h do
 Wood Benjamin D (Jennie) brakemn bds 65 Linden
 Wood Bertha opr r 11 Ashley
 Wood Bertha wvr bds 42 Junior
 Wood Bertha res 122 Hawthorn
WOOD BRIGHTMAN CO Thomas F Wood Pres William S Raphael V-Pres Thomas W Macy Treas Plumbing Heating and Sheet Metal Workers 47-55 N Water Tel Bell 232 See Plumbing Department
 Wood Cecelia wid Patrick F h 280 Arnold
 Wood Catherine G Mrs h 53 Walnut
 Wood Clarence D (Emma S) clk 645 County h 300 Cedar
 Wood Clarence E (Jessie C) (Wood & Francis) 1276 Acushnet av h 31 Keene
 Wood Clifton B (Gertrude) chauff h 132 Willis
 Wood Daniel (Frances) blksmith h 111 De Wolfe
 Wood David S (Annie) jeweler h 463 Mill
 Wood Earl H paymaster bds 100 Chestnut
WOOD EDMUND (Greene & Wood) Lumber Pine cor Cross h 63 Ash
 Wood Edward F hosemn Engine 4 res 807 Kempton
 Wood Edwin F (Winifred A) baggage master h 65 Linden
 Wood Effie F Mrs h 122 Shawmut av
 Wood Effie I Mrs r 182 Acushnet av
 Wood Eleanor res 19 Mill rd
 Wood Eliza H wid Wm G died April 14 1922
 Wood Elizabeth A r 42 Junior
 Wood Elizabeth C opr h 114 Adams
 Wood Elizabeth C wid Albert h 53 Walnut
 Wood Emery C gas wkr r 122 Shawmut av
 Wood Emma J drsmkr 156 Campbell h do
 Wood Ethel A sec res 220 Maple
 Wood Ethel F tel opr 57 Second r 122 Shawmut av
 Wood Evelyn S Mrs h 2 Pope's Island
 Wood Floyd (Lillian) driver h 64 Division
 Wood Frank (Annie S) curator 37 N Water h 335 Pleasant
 Wood Frank dyer hlpr 45 Hunter r 280 Arnold
 Wood Frank loom fixer r 227 Myrtle
 Wood Frank (Lucy) wvr h 436 Sawyer
 Wood Frank C fore Standard h 53 Cottage
 Wood Frank O chauff 943 Purchase r 844 Pleasant
 Wood Fred (Mary) lab 25 Nauset h Sassequin av
 Wood Fred overseer Butler Mills r 20 Ashley
 Wood Frederick H (Marcia D) eng U St Ry Co h 326 Arnold
 Wood George (Mary E) mach h 11 Ashley
 Wood George A (Kate) drill mkr h 187 Cedar
 Wood George A jr drillwkr res 187 Cedar
 Wood George F (Mary) pntr h 115 Smith
WOOD GEORGE R (Greene & Wood) Lumber Pine cor Cross h 117 Cottage Tels Bell 618 Auto 1463
 Wood Gertrude M r 132 Willis
 Wood Hannah B Mrs r 113 Campbell
 Wood Harold opr r 257 Query
 Wood Harry B h 271 Pleasant
 Wood Hartley (Alice) wvr r 154 Adams
 Wood Howard M (Mary B F) clk 163 Pleasant h 122 Bedford
 Wood Idella opr r 115 Willis
 Wood James (Dora) fgt clk 590 Acushnet av h 113 Campbell
 Wood James (Rose) officer H of C h 81 Fair
 Wood James (Bertha) wvr h 104 Peckham
 Wood James (Bertha) brklyr h 893 County
 Wood James A (Miriam W) armorer State Armory h 56 Walnut

James N. Conway
 Shop: 5 Atlantic St.
 Heating Contractor
 Steam :: Water
 New Bedford, Mass.

**Power Plant Piping
 Boiler and Pipe Covering
 General Steam Fitting
 Vacuum Cleaner Systems**

Reliable Auto Washing & Trucking Co. ^{Tel} Bell 107

OLIVER BENJAMIN, PROP., 19 MECHANICS LANE

Auto Washing Trucking Furniture Moving Parties Taken Anywhere

Every Kind of
GREENE & WOOD LUMBER
 AND MILL WORK
 PINE STREET, off SO. WATER STREET, NEW BEDFORD

722

W. A. GREENOUGH & CO.'S

- Wood John (Nabel) cotton waste h 7 Fielding
 Wood John (Mary A) mech h 257 Query
 Wood John grinder r 241 Coffin av
 Wood John wvr h 192 Sawyer
 Wood John wvr r 436 Sawyer
 Wood John E (Hetty) overseer Gosnold Mills & Co h 42 Junior
 Wood John M appr r 130 Clinton
 Wood Joseph (Elizabeth A) mus h 358 Ashley boul
 Wood Joseph E chauff r 18 Hazard ct
 Wood Jubel (Helen J) watchman h 164 Church
 Wood J Delano res 122 Hawthorn
 Wood J Mayhew r 130 Clinton
 Wood Lillian Mrs hkpr 28 High
 Wood Lurana res 313 Pleasant
 Wood Luthan D hostler 70 Union h 488 Acushnet av
 Wood Marie E res 143 Willis
 Wood Marion D tchr Thompson st sch r 308 Pleasant
 Wood Mary wid Wm h 467 Acushnet av
 Wood Mary A wid Wm h 241 Coffin av
 Wood Mary F Mrs clk h 298 Cedar
 Wood Mary H wid Joseph h 89 Vine
 Wood Mary S h 26 Walnut
 Wood Matthew P carp h 3 Pope's Island
 Wood May E wvr r 257 Query
 Wood Myron E (Ethel E) asst treas N E Cotton Yarn Corp h 26 James
 Wood Pauline wid Charles T cleaner r 137 Tremont
 Wood Peter mariner r 2 N Second
 Wood Ralph J clk r 115 Smith
 Wood Rebecca H wid Isaiah h 458 Union
 Wood Richmond (Julia S) auto tires 160 Clinton h 117 Cottage
 Wood Robert (Katherine) overseer D Mfg Corp h 827 Brock av
 Wood Robert E sales 73 Union r 150 N Second
 Wood Russell phys r 117 Cottage
 Wood Sarah res 280 Arnold
 Wood Sarah r 107 Penniman
 Wood Scovill (Ethelwood) second hd h 213 Shaw
 Wood Stanley A meter installer 693 Purchase r 122 Shawmut av
 Wood Stanley W r 85 Mill
 Wood Thomas (Beatrice) farmer r 3277 Acushnet av
 Wood Thomas F (Ellen L) pres 41-55 N Water h 89 Bonney
 Wood Wm (Woods Boat Yard) 68 County
 Wood Wm died Mar 31 1922
 Wood Wm E tmstr r 18 Hazard ct
 Wood Wm G (Susan F) fore 668 Acushnet av h 117 Parker
 Wood Wm O (Otilia) bkpr h 34 Junior
 Wood Wm T (Eva) firemn h 924 Belleville av
 Wood & Francis (Clarence E Wood and Frank D Francis) wall paper 1276 Acushnet av
 Wood see Dubois and Woods
 Woodacre Albert V (Helen B) plmbr 950 S Water h 119 Rounds
 Woodacre Bros (James and John E) plmbr 950 S Water
 Woodacre Ellen Mrs h Phillips rd
 Woodacre James (Ada) (Woodacre Bros) h 8 Studley
 Woodacre John E (Doris S) (Woodacre Bros) h 769 Rockdale av
 Woodacre Richard (Mary E) h 1938 Purchase
 Woodacre Richard jr (Margaret) plmbr 950 S Water h 307 Austin
 Woodard Burton O (Maude H) clk Wamsutta Mills h 285 Pope
 Woodard Cecile M sten 1200 Acushnet av r 87 Chestnut
 Woodard Donald K student bds 285 Pope
 Woodard John W r 38 Campbell
 Woodard Marjorie R clk 836 Purchase r 285 Pope
 Woodard Sarah L r 38 Campbell
 Woodard see Woodward
 Woodbridge Henry B carp h 92 Tremont
 Woodbridge Walter B (Clarissa S) dentist 844 Purchase h 269 Arnold
 Woodburn Joseph wvr r 432 Cedar Grove
 Woodcock Alfred (Elizabeth) fishermn h 126 Crapo
 Woodcock Frederick L (Edith) fore 163 Pleasant r 368 County
 Woodcock Henry A L (Myrtle E) supervisor 163 Pleasant h 307 Pleasant
 Woodcock Kinder M (Ellen) elevopr h 82 Katherine
 Woodcock Thomas P (Anna) spinner h 109 Division
 Wooden Florence B Mrs opr r 344 Morgan
 Woodes Fred C (Nellie) bricklayer h 150 Elm
 Woodhead Florence G tel opr 57 N Second r 149 Summer
WOODHOUSE CONSERVATORIES (Edward Enos) Florists 39 Ward See page 31
 Woodhouse George (Anna) twister h 209 Glennon
 Woodhouse Hannah res 72 Ward
 Woodhouse Jane h 72 Ward
 Woodhouse John C tchr res 69 Bay
 Woodhouse Robert H (Sarah C) h 69 Bay
 Woodland John (Sarah) (John Woodland & Son) h 390 Summer
 Woodland John & Son (John and Percy A) gros 478 Kempton
 Woodland Lydia hkpr bds 268 Middle
 Woodland Percy A (John Woodland & Son) r 390 Summer
 Woodland Robert H (Isabelle) gro garage 117 Chestnut h 78 Campbell
 Woodland Wm J (J T Acheson & Co) 1228 Acushnet av h at Fall River
 Woodley Robert H (Irene B) opr h 4 Sullivan
 Woodlin Herbert T (Bessie F) fore h 163 Emerson
 Woodlin Sarah F wid Solomon h 163 Emerson
 Woodman Frank h 137 Cedar Grove
 Woodman Maria T died Mar 11 1922
 Woodman Nettie B tchr Parker st sch bds 156 Chestnut
 Woodruff Forrest T (Mary L) prov 346 Acushnet av h 149 Summer
 Woodruff John (Clare) opr h 356 Reed
 Woodruff John died Feb 14 1922
 Woodruff Thomas weaver h 321 Earle
 Woods Elizabeth weaver r 1253 Brock av
 Woods Jane B wid George W h 29 Oak
 Woods John J (Matilda) U S A r 210 N Second
 Woods Margaret wid John hkpr 101 Ashley boul
 Woods Mary A wid Patrick died Aug 10 1922
 Woods Patrick J lab bds 94 Maxfield
 Woods Rachel wid John h 255 Chestnut
 Woods Richard jr weaver h 1253 Brock av
 Woods Sarah A wid Richard h 1253 Brock av
 Woods Stephen J lab res 151 David
 Woods Susie F clk bds 255 Chestnut
 Woods Wm (Mary A) opr h 151 David
 Woods Wm wvr r 1253 Brock av
 Woods see Wood and Dubois
 Woodsome Benjamin (Adah) sales 418 1/2 Acushnet av r 8 Plymouth
 Woodsome Mary cook 21 S Sixth
 Woodward Francis (Rhode Woodward & Co) 45 William h 23 Maple
 Woodward Helen M tchr J Swift sch res 74 Sycamore

GOSSELIN TAXI CALL 994
 133 MIDDLE

CLARK & HERZOG Plumbing and Heating

Telephone 5783
 Residence, 1549-2

372 Cedar Street, New Bedford, Mass.

SEND US YOUR ORDERS. WE FILL THEM COMPLETE

Complete
Stock of

Hardware, Paints, Wall Papers

T. J. MORIARTY

CENTURY ASBESTOS SHINGLES

Tels. Bell 462 and 463, Auto 1083
308 PURCHASE ST.

NEW BEDFORD DIRECTORY, 1923

723

BEACON LAUNDRY

Auto 2173-1637
Arthur J. Richards, Prop.
Quality Work and Service Is Our Motto
Wet Wash and Rough Dry
NEW BEDFORD, MASS.
Bell 1074-3
5 NAUSEET STREET

WOODWARD HENRY E (Helen C) Attorney-at-Law 234 Union Room 4 Tel Bell 1720 h 90 Rotch
Woodward Isabella S wid Orrin died Oct 26 1921
Woodward Joseph (Elizabeth) lab h 1281 Pleasant
Woodward Wm B (Lena B) janitor Masonic bldg h 412 Middle
Woodward see Woodard
Woodworth Charles E (Ida) h 127 Cottage
Woodworth Samuel F (Irene) toolmkr r 180 Middle
Woolam James (Mary Ellen) opr h 22 George
Woolam Joseph opr r 22 George
Woolam Llewellyn boss grinder r 26 George
Woolam Sarah wid Joseph h 26 George
Wooler Harry (Elsie G) mulespinner r 41 Highland
Wooler James W (Martha A) florist 39 Highland h 41 do
Wooler John (Agnes) florist r 41 Highland
Wooler Wm prsmn r 41 Highland
Woolley Albert (Sophia) lieutenant Hose 1 h 60 Spruce
Woolley Arthur opr h 71 Ruth
Woolley Clara opr r 103 Ashley boul
Woolley George (Louisa W) opr h 78 Mott
Woolley George D overseer 198 Coggeshall h 345 Mill
Woolley James boiler mkr 85 S Water r 2 N Second
Woolley John agt h 103 Ashley boul
Woolley Thomas watchmn h 414 Orchard
WOOLF SAMUEL (The Royal Sheet Metal Co) 309 Acushnet av
Woolfenden Albert (Maria E) police h 21 Richmond
Woolfenden John (Ellen J) jeweler 1541 Acushnet av h 140 Wood
Woolfenden L Theodore (Annie B) shoes 1834 Purchase h 6 Studley
Woolfenden Mary wid Robert h 30 Collins
Woolfenden Milton (Emma C) asst rec teller First Nat Bank bds 6 Studley
Woolfenden Susan opr h 59 Willow
Wooliam Joseph (May) opr h 129 Eugenia
Woolley Bertha spooler r 229 North
Woolley Burgoyne (Annie) overseer 305 Nash rd h 185 Whitman
Woolley Burgoyne jr (Florida) opr h 13 Felton
Woolley Clara opr r 103 Ashley boul
Woolley Harry weaver r 185 Whitman
Woolley John agt h 103 Ashley boul
Woolley John (Sarah A) opr h 229 North
Woolley John died July 26 1922
Woolley John J fore 9 Rodman h 365 North
Woolley Thomas (Annie) warp twister h 293 Collette
Woolley Thomas jr (Isabel F) hose mn Eng 6 h 73 Briggs
Woolley Thomas jr opr r 293 Collette
Woolley see Wholey and Woolley
Woolmer Edna Mrs h 35 County
Woolridge George (Annie) asst supt h 14 Salisbury
Woolridge George A jr beamer r 14 Salisbury
Woolridge Helene opr r 14 Salisbury
Woolworth F W Co Wm A Graystone mgr variety 838 Purchase 1081 Acushnet av and 1069 S Water
Wooton Wm (Alice) fore 307 Olympia bldg r 23 Independent
Wordell Adeline A wid Hiram died May 26 1922
Wordell Allen E agr impls 21 William h at Dartmouth
Wordell Amelia F wid Charles W h 380 Hillman
Wordell B Franklin (Hattie) h 50 Sycamore
Wordell Carrie E wid Allen H h 17 Rounds
Wordell David S (Zillah E) supt 908 Purchase rm 408 r 38 Florence

Wordell Elizabeth bkpr 21 William r 45 Pierce
Wordell Elvira r 45 Pierce
Wordell Elvira clk 628 Pleasant r 17 Rounds
Wordell Frank B roll coverer r 325 Austin
Wordell Fred S (Elizabeth H) sales I Bridge sq h 45 Pierce
Wordell Harold S carp r 285 Cedar
Wordell Helen A r 59 Sycamore
Wordell Hope C res 721 Kempton
Wordell Howard I (Helen W) asst mgr W F Nye Fish Island h 22 Arnold pl
Wordell Irving L sales 21 William res 17 Rounds
Wordell James Everett (Rose H) mach h 123 Myrtle
Wordell Lester (Minerva) hlpr 21 William h at Dartmouth
Wordell Mary Mrs boxmkr h 261 Hillman
Wordell Minerva A Mrs clk 185 Union h at Padanaram
Wordell Minerva J h 721 Kempton
Wordell Nellie opr res 123 Myrtle
Wordell Oscar L mach r 38 Walnut
Wordell Samuel opr r 850 First
Wordell Sarah h 106 School
Wordell Silas E (Cora E) carph h 325 Austin
Wordell Wm S (Susie) pntr h 55 Tremont
Wordell Wilson I clk h 22 Arnold pl
WORDELL & MCGUIRE CO J Terence C and Thomas McGuire Jr Managers Clothing and Furnishings for Dad and His Lad 778 Purchase Tel Bell 5123 See left top line and Clothiers Department
Wordell & McGuire Co Bldg 774-786 Purchase
Wordell see Wardell and Wordell
Worden Alice opr r 169 David
Worden Charlotte B bkpr 2 Wamsutta res 459 Arnold
Worden Edmund (Margaret) weaver h 862 First
Worden George (Bertha) overseer h 47 Briggs
Worden George (Agnes) wrwr h 13 Salisbury
Worden Hugh mus r 459 Arnold
Worden James A opr res 19 Fair
Worden John A (Elizabeth N) mill opr h 63 Briggs
Worden Joseph P mach res 19 Fair
Worden Lawrence (Alice) changer over. res 169 David
Worden Leo M drillwkr res 19 Fair
Worden Mary hlpr h 19 Fair
Worden Nellie E h 4 N Oak
Worden Olive F r 459 Arnold
Worden Robert (Martha) lab h 60 Salisbury
Worden Robert jr opr res 60 Salisbury
Worden Thomas (Jane V) clk City Auditor's office 4 Municipal bldg h 19 Fair
Worden Wm I weaver bds 19 Fair
Worgen Charles mariner h 136 Campbell
Worgen George S appr r 136 Campbell
Worgen Paul C mach bds 136 Campbell
Worgen Vive Soubler bds 136 Campbell
Workingsmens Club Arthur J Duerden sec 69 Ashley boul
Workingsmens Home Norman Craig supt 151 N Second
Worsley Ally S (Margaret) res 4404 Acushnet av
Worsley Harry opr r 68 Princeton
Worsley James weaver r 68 Princeton
Worsley Norman elect r 4404 Acushnet av
Worsley Ralph clk r 4404 Acushnet av
Worsley Ruth S bds 15 Studley
Worsley Susie wid Wm N h 4404 Acushnet av
Worsley Wm died April 21 1922
Worswick John R (Maria A) twister h 68 Adams
Worswick Violet A wrwr 68 Adams

M. C. SWIFT & SON UNION STREET
North Side below Purchase St.
NEW BEDFORD, MASS.
: MEN'S WEARING APPAREL :

HODGDON Diamonds and Watches

BRISTOL BUILDING, UPSTAIRS
Both Phones

FOR CASH OR CREDIT

724

W. A. GREENOUGH & CO.'S

- Worth Harry V (Mary) sales h 54 Campbell
Worth Henry B (Emma C) lawyer 791 Purchase rm
24 h 15 Wash
Worth Isabel F tchr r 74 Spring
Worthington Dinah wid John W h 1520 Purchase
Worthington George (Maud) wvr h 35 Willard
Worthington Harold A (Mildred) second hd h 628
Summer
Worthington Herbert (Elizabeth A) delicatessen
327 Davis h do
Worthington Howard hlpr bds 170 Willow
Worthington Margaret opr r 293 Tinkham
Worthington Thomas (Alice) opr h 293 Tinkham
Wotoshewski Stanley (Mary) opr h 36 Hicks
Wotoshewski Peter (Mary) opr h 25 Washburn
Wotoska Agnes Mrs gro 146 N Front h 144 do
Wotoska Michael (Agnes) h 144 N Front
Wotowich Felix gro 1745 Acushnet av h 112 Phil-
lips av
Wright Abbie L wid Elmer E. res 338 Kempton
Wright Agnes F weaver r 537 Summer
Wright Alice tel opr 57 N Second r 360 Reed
Wright Amos F (Hattie M) carp h 20 Maitland
Wright Bertha clk r 49 Arlington
Wright Caroline E wid John L h 256 Chancery
Wright Charles A (Bertha E) carp h 52 Smith
Wright Charles A (Alice) h 91 Richmond
Wright Charles P (Edith) carp h 360 Reed
Wright Christopher (May) ptrnr h 72 Ruth
Wright Claude W master mech T N B Copper Co
h at N Dartmouth
Wright Clifton L (Minaetta B) plmbr h 91 Rich-
mond
Wright Daniel J (Annie) chauf h 595 Union
Wright Edgar F (Rachel) fore 27 Centre r at Dart-
mouth
Wright Edna E asst clk board of health 217 Muni-
cipal bldg res 116 Cottage
Wright Ella L F wid Gideon B h 64 Chestnut
Wright Elsie bkpr 94 Allen res 56 Carroll
Wright Emma Mrs res 286 Orchard
Wright Ernest K (Ella) carp r 55 Richmond
Wright Etta A C Mrs seam res 96 Maxfield
Wright E Bessie r 118 Perry
Wright George opr h 56 Carroll
Wright George (Mary E) lab h 49 Arlington
Wright George jr mach res 56 Carroll
Wright Hazel tel opr bds 52 Smith
Wright Helen L F res 64 Chestnut
Wright Helen S sten 575 Pleasant res 96 Maxfield
Wright Henrietta A wid George F h 66 Cottage
Wright Ida B Mrs (Wright & Childs) h 82 Middle
Wright Jane r 49 Arlington
Wright Jane wid Martin h 317 Kempton
Wright John (Harrist) loom fixer h 405 Tarklin
Hill rd
Wright John C auto opr r 52 Smith
Wright Jonathan K (Wright & Taber) h 24 Ward
**WRIGHT J ARNOLD (Sarah T) (Wright's Jap-
anese Store) 296 Union h 27 Jenny Lind**
**WRIGHT J SMITHSON (Wright's Japanese
Store) 296 Union Resides 27 Jenny Lind**
Wright Lillian mgr 508 Pleasant rm 200 r 56
Carroll
Wright Louise B dental nurse res 469 Hillman
Wright Marion T B wid G Henry h 469 Hillman
Wright Mary E res 20 Maitland
Wright Mary E Mrs baker 1745 Acushnet av h 49
Arlington
Wright Royal L carp res 20 Maitland
Wright Ruth A opr r 20 Maitland
Wright Sadie M bkpr 2 S Water r 118 Perry
Wright Sarah Mrs r 143 Mill
Wright Sarah J Mrs h 56 Carroll
Wright Walter spinner h 36 Valentine
Wright Warren jr (Lotta R) overseer 131 Court r
140 Mill
Wright Winifred M clk 706 Purchase r 36 Valentine
Wright & Childs (Mrs Ida B Wright Mrs Myra M
Childs) mlrns 80 Middle
Wright & Taber (Jonathan K Wright Francis G
Taber) gros 131 Acushnet av
**Wright's Japanese Store Japanese Goods, Var-
ieties and Umbrellas 296 Union See page
86 Tel Bell 1876**
Wrigley Henry T (Annie) hatter h 6 Felton
Wrigley Inez W opr res 130 Irvington
Wrigley Wm (Alice E) spinner h 130 Irvington
Wroc Wm E sales 1855 Purchase h 17 Marvin
Wrona Antone (Catherine) weaver h 300 Earle
Wrona Henry (Catherine) opr h 19 Hampton ct
Wronch Michael (Sophie) opr h 16 Grandfield
Wroughton Mary wid John h 831 County
Wyszcz Mike (Agnes) opr h 39 Ashley
Wunschel Adam (Mary) weaver h 172 Bonney
Wunschel Albert (Rose) slasher tndr h 88 Saga-
more
Wunschel Edward mach opr res 88 Sagamore
Wunschel Edward (P Louise) loom fixer r 9 ROUNDS
Wunschel Frank (Margaret) opr h 28 Rockland
Wunschel George sales res 150 Blackmer
Wunschel J August (Marguerite) loom fixer h 150
Blackmer
Wunschel Wm opr res 150 Blackmer
Wyatt Clotilda r 190 Rivet
Wyatt Linwood E (Eva R) ptrnr h 133 Arnold
Wyatt Wm E mach h 4 Oak ct h
Wyatt see Whyyatt
Wybraniec John (Sophie) opr h 269 Belleville av
Wychem Curtis bds 195 Rivet
Wydia Felix (Sophie) opr h 116 Division
Wyrzwalwski John (Annie) wvr h 95 Jouvett
Wyrzwalwski Louis (Stanis) opr h 45 Ashley
Wyllie Isabel wid Robert bds 65 Mt Pleasant
Wyman Adolphus F Mrs h 25 Ashland pl
Wyman Stephen sales 8 Zeitz bldg h 1505 Purchase
Wyman Walter W (Margaret) delicatessen 481 S
Water h 116 S Sixth
Wynn Harold C lab r 70 Clark
Wynne Albert (Julia) oiler h 25 Roosevelt
Wynne Charles (Ernest H Query Co) 1755 Acush-
net av
Wynne Wm (Martha A) opr h 106 David
Wypych Stanislaw (Catherine) opr h 15 Holly
Wyse John W clk 377 Cedar r 149 Summer
Wyse Lena H clk 604 Pleasant r 149 Summer
Wyse Minnie G bkpr 101 William r 149 Summer
Wyse Nathan cond U St Ry Co r 149 Summer
Wyse Wm (Mary) h 149 Summer
Wysoty Paul (Victoria) opr h 1 Austin ct
Wyworski Stephanie (Katherine) opr h 119 Nash rd
Wyzga George (Alice) wvr h 22 Washburn
Wyzga Joseph (Alexandrina) wvr h 949 Abrams
Wyzga Stanislaw (Mary) opr h 160 Branscomb
Wyzogwalwski Adam (Pauline) wvr h 2 Jennings
Wyzogwalwski Joseph opr bds 2 Jennings
Xavier Alvin A (Sylvania) express h 85 Hemlock
Xavier Anna H bkpr h 106 S Sixth
Xavier Anthony (Margaret) opr bds 29-Fruit
Xavier Anthony F (Elise) shoe mkr h 143 Pleasant
Xavier Arthur h 351 County
Xavier Augustus H (Adeline) clk h 130 Mill
Xavier Carrie J opr r 249 County
Xavier Flora E sten Pier 9 ft School r 106 S Sixth



MASSASOIT MOTOR CAR COMPANY

Distributors for South Eastern Massachusetts
Tel. 5986
NEW BEDFORD, MASS.

MOTOR CARS

Corner Kempton and Ash Streets

AUTO ELECTRIC SERVICE, Inc. PHILADELPHIA STORAGE BATTERIES

25 HIGH STREET

BELL PHONE 2567

NEW BEDFORD DIRECTORY, 1923

725

Xavier Francisco opr res 8 Beetle
 Xavier Helen Mrs sten 23 N Water h 355 County
 Xavier John (Rosalia) opr h 82 Phillips av
 Xavier John A (Mary) fore r 16 Briggs
 Xavier John J (Mary J) garage 339 S Second h 18 Wash
 Xavier Joseph opr h 189 Bonney
 Xavier Joseph L r 106 S Sixth
 Xavier Mabel J r 249 County
 Xavier Manuel gro 9 Mitchell h 13 do
 Xavier Manuel (Mary) lab h 13 Mitchell
 Xavier Manuel N (Mary H) agt 839 Purchase and picture frames 180 Acushnet av h 106 S Sixth
 Xavier Maria A res 189 Bonney
 Xintaras Charles opr r 147 Bullard
 Xintaras James opr r 147 Bullard
 Xintaras James P spinner h 147 Bullard
 Xintaras John opr h 147 Bullard
 Xintaras Zacharius copper wkr r 147 Bullard

Yablonski Michael (Kate) opr h 21 Washburn
 Yachomovich Vincent (Josephine) wvr h 51 Washburn
 Yaegar Alois (Frances) wvr h 13 Ashland pl
 Yaegar Clement L asst librarian Public Library r 17 Studley
 Yaegar Hugh F parcel delivery 738 Pleasant r 209 Middle
 Yaegar Josephine wid Florian h 17 Studley
 Yaeger L Robert musician and treas 970 Purchase r 13 Ashland pl
 Yale Julia S wid Leroy M r 189 Orchard
 Yalov Samuel (Ruth) shoe rpr 81 Weld h 464 Summer
 Yamilkowski Frank (Nellie) wvr h 19 Cox
 Yamins Samuel (Yamins & Jacobson) h at Fall River
 Yamins & Jacobson (Samuel Yamins Joseph Jacobson) dry gds 753 S Water
 Yanacek Bozena clk r 2103 Acushnet av
 Yanacek Francis (Frances) fixer h 2103 Acushnet av
 Yanasiewicz Alexander (Katherine) opr h 331 Belleville av
 Yaniak Andrew (Nellie) opr h 13 Washburn
YANKOPOULOS GEORGE (Polexeny) Manager Nat Ice Cream Co 580 N Front h 59 Cliff-ford
 Yankowski Joseph (Agnese) opr h 16 Holly
 Yankowski Peter (Helen) carder h 46 Deane
 Yantes Joseph (Fannie) h 28 Cleveland
 Yarn Finishers Local 1489 U T W Patrick E Wall-bank sec 758 Purchase rm 1
 Yaros Albert (Nellie) opr h 190 N Front
 Yaroslav Veynar designer Gosnold Mills Co r 227 Church
 Yask Wateck opr h 94 Blackmer
 Yaskoutk Mirak (Helen) spooler h 63 Hicks
 Yates Agnes L tchr Clark st sch h 151 Merrimac
 Yates Albert opr h 276 Collette
 Yates Arthur (Mary E) master mech Fairhaven Mills h 30 Felton
 Yates Clarence (Rose) loom fixer h 191 Davis
 Yates Edna opr r 276 Collette
 Yates Edward opr r 1921 Purchase
 Yates Eliza Mrs wvr r 29 Salisbury
 Yates Elizabeth Mrs r 396 Middle
 Yates Elizabeth M r 151 Merrimac
 Yates Emily wvr r 3 Bannister
 Yates Emma Mrs h 167 Sylvia
 Yates Esther F tchr Clark st sch r 151 Merrimac
 Yates Hannah wvr h 3 Bannister
 Yates Harry (Jessie M) mach 107 N Second h 75 Maxfield
 Yates Henry (Bertha) twister h 22 Cleveland
 Yates Herbert (Sarah A) driver Am Ry Ex Co h at Fairhaven

Yates James (Ada) ins agt 888 Purchase h 19 Dudley
 Yates James (Mary) loom fixer h 174 Purchase
 Yates James H (Isabella) wvr 1145 Kempton h 143 James
 Yates John (Mary J) ins 888 Purchase h 23 Vine
 Yates John E (Jane) fixer h 2 Harmony
 Yates Lawrence (Nancy) delicatessen 28 Cove h do
 Yates Mary E clk 180 Union r 151 Merrimac
 Yates Richard (Mary) mule spinner h 61 Summer
 Yates Samuel (Maria) wvr h 27 Cleveland
 Yates Thomas (Emma) overseer Gosnold Mills Co h 264 Hillman
 Yates Thomas (Mary A) weaving instructor N B Textile sch h 151 Merrimac
 Yates Wm (Mary) loom fixer h 191 Davis
 Yates Wm (Ellen) wvr h 288 Lawrence
 Yates Wm S jr wrg r 191 Davis
 Yates Wm T (Margaret J) janitor h 1921 Purchase
 Yazbeck Farris (Satoot) dry gds 1910 Purchase h 555 Acushnet av
 Yazbeck Harry sales 1910 Purchase r 555 Acushnet av
 Yazbeck Katherine E mgr 1910 Purchase r 555 Acushnet av
 Yee Charles Indry 421 N Front h do
 Yee Charlie Indry 158 Acushnet av h do
 Yee Chong cook res 328 Acushnet av
 Yee Henry Indry 907 Brock av h do
 Yee Shing laundry 342 1/2 Kempton
 Yehle John (Susie) sheet metal wrk h 1045 County
 Yell Edmund H (Marie) overseer A M Corp h 517 N Front
 Yell Max A (Annie) pntr h 418 Summer
 Yell Wesley T res 418 Summer
 Yelle Marie Mrs gro 517 N Front h 519 do
 Yencapoulos Stavras A opr r 60 Tallman
 Yeo Maude E maid 78 Orchard
 Yerid George (Lottie) shoemkr h 21 Kenyon
 Yerovitch David clo 77 Weld r 615 County
 Yerovitz Harry (Sarah) dry gds 93 Weld h 138 State
 Yerzick (Mary) opr h 324 Earle
 Ymer Bigr (Yri) bloodbuck 1187 Acushnet av h 5 Bonneau ct
 Yohe James W iron wkr r 10 Campbell
 Yomkopoulos Alex clk r 129 Belleville rd
 Yon Richard opr 131 Court r 2 N Second
 Yonar Karl (Anella) weaver h 46 Washburn
 Yonder Frank (Bertha) opr h 55 Washburn
 York Alfred R (Sarah E) mgr 1886 Purchase h 457 Chancery
 York Arthur O reporter 20 Market rm 20 r Brown-cell av
 York George A (Eliza P) (York & Holmes) Insurance 105 William rm 42 h 70 Hawthorn
 York Harold (Margaret C) clk Am Ry Ex Co h 87 Briggs
 York Irving L (Emma B) opr h 34 Swift
 York Irving S (Agnese) fore 163 Pleasant h 182 Acushnet av
 York James L (Avis H) watchmn Myrtle cor Pen-niman h 17 Studley
 York Walter H photo res 182 Acushnet av
 York Wm (Clara) shipper 185 Union h 123 Cedar
 York Wm E drill wkr r 182 Acushnet av
 York Wm E sub carrier P O res 123 Cedar
 York Wm L (Mabel) mach 131 Court h 245 Hillman
 York & Holmes (George A York Wm B Holmes) ins 105 William
 Yoru Robert oiler r 2 N Second
 Young Alexander (Mary C) opr res 107 Rockland
 Young Alexander pntr 908 Purchase h 57 Deane
 Young Annie E wid James C h 125 Campbell
 Young Blanche wid Everett E r 923 Bristol

Friendship Bottling Co.



Quality Beverages
 Beer
 112-116
 Phillips
 Ave.

C. E. Beckman Co. Columbia STORAGE BATTERIES

15-35 Commercial Street

Tel: Bell 5010

RAY & CIE Distinctive Apparel 101 William Street "Different" New Bedford

COATS
WRAPS

FROCKS
HOSIERY

CORSETS
Tailored SUITS

SPORT TOGGERY
UNDERTHINGS

BLOUSES
NECKWEAR

726

W. A. GREENOUGH & CO.'S

Young Charles H pntr r 494 Acushnet av
 Young Charles H (Sophia) checker h 238 Sawyer
 Young Charles W (Mabel) supt h 1 Bay
 Young Curtis M (Mabel) chauff 111 Willis h 77 1/2 Linden
 Young David (Jane) wvr h 26 Jouvett
 Young Doris F sten 615 Belleville av r 253 Chestnut
 Young Edward W (Nancy) L phys 2 Arch h do
 Young Elizabeth Mrs r 191 Belleville rd
 Young Emma nurse r 244 Hawthorn
 Young Frank A (Mary) rem to Fairhaven
 Young Frank L Co Henry K Snow mgr oils and candles 350 S Second
 Young Fred P lab S O Co Fish Island r 377 Kempton
 Young Frederick P hpr r 377 Kempton
 Young Henry (Katherine) carp h 307 Brook
 Young Henry A shoe wkr h 65 Summer
 Young Henry D deck hd h 26 Maitland
 Young Herbert (Selina) third hd h 170 Clifford
 Young John W (Lydia A) fishermn h 427 Hillman
 Young Margaret E winder r 26 Jouvett
 Young Margaret J charwoman h 510 Acushnet av
 Young Marion B clk 185 Union res at Fairhaven
 Young Mary wvr r 45 Mosher
 Young Mary E drill wkr h 52 Sherman
 Young Mary E Mrs h 377 Kempton
 Young Mary E wid Stephen B laundress h 12 W High
 Young Maude A Mrs clk h 246 Palmer
 Young May A fore Davis cor Hatch res 125 Campbell
 Young Men's Catholic Total Abstinence Society 239 County
YOUNG MEN'S CHRISTIAN ASSOCIATION
 Wilfred H Chapin General Secretary 147
 William cor North Sixth Tels Bell 4673-4674
 Automatic 1107 Industrial Department 105
 William Room 26 Tel Bell 4766
 Young Men's Hebrew Assn 858 Purchase
 Young Milton A (Alice G) glass ctr h 33 Sherman
 Young Morris (Alice) chauff r 3277 Acushnet av
 Young Moses H (Sarah H) h 122 Middle
 Young Norah sten Wm A Young res 1045 Belair
 Young Orville E (Maude) clk Holmes Coal Co h 246 Palmer
 Young Percy H C (C Elizabeth) fore h 122 Pleasant
 Young Philip E pres Acushnet Process Company Slocum Acushnet h at Fairhaven
 Young Thomas (Alice Ann) student h 27 Valentine
 Young Wm (Margaret) contr 122 Union h at Fairhaven
 Young Wm A (Margaret) mason h Belair
 Young Wm B elect r 427 Hillman
 Young Wm C (Sarah) doorman Empire Theatre r 125 Princeton
 Young Wm H (Annie E) hosemn Hose 5 h 253 Chestnut
 Young Wm H (Margaret A) opr h 1015 Belair
 Young Wm H (159 Arnold) died Feb 23 1922
 Young Womens Christian Association Ruth R Hawkins genl sec 66 Spring 72 and 74 do
 Young Womens Hebrew Assn 858 Purchase
 Youngblood Julian B (Bertha M) waiter res 43 Summit
 Younger Walter (Minnie) weaver h 89 Highland
YUAN CHARLES YEE Manager Shuy Fong Restaurant 68 William
 Yucht Alexander (Fanny) tailor 857 S Water h 159 Bonney
 Yudovitz Morris mlnr h 420 Purchase
 Yuille Anna Mrs died May 30 1922
 Yuille John M (Annie) prsmn h 28 Valentine
 Yuille Robert W (Esther) elect h 392 Ashley boul

Zades George res 134 Deane
 Zajac Caroline wid Stanislaw opr h 256 N Front
 Zajac Frank (Maria) wvr h 148 N Front
 Zajac Michael (Mary) grt 122 Cove h 39 Ashley
 Zajac Stanislaw (Caroline) h 82 Mott
 Zajac Wojcieck opr h 45 Adams
 Zajanc John (Rose Z) opr h 64 Nelson
 Zajos Waizich opr r 9 Cornell pl
 Zaklukewicz Andrew opr r 13 Fulton ct
 Zaklukewicz Annie opr h 13 Fulton ct
 Zalewski Joseph (Annie) grt 57 Delano h 49 Ashley
 Zalomes Peter E (Liberty Lunch) r 398 Elm
 Zambickso Michael (Mary) opr h 104 Cedar Grov
 Zapant Frank (Belinda) opr h 16 Morton ct
 Zarek Charles h 67 Hathaway
 Zarek Mary Mrs died Jan 11 1922
 Zarek Stanley (Amelia) opr h 46 Washburn
 Zarek Stanley (Annie) opr h 322 Nash rd
 Zarnik Frank (Mary) opr h 8 Hicks
 Zarvas James (Liberty Lunch) r 137 Chancery
 Zarszucki John (Mary) grt 192 N Front h do
 Zatawnz John (Mary) wvr h 16 Hicks
 Zavas Eustratios (Puritan Confectionery Co) 1530 Acushnet av h 4208 opr
 Zawalski Joseph (Mary) opr h 64 Mosher
 Zayar John (Rose) weaver h 21 Morton
 Zeadey Gabriel dry gds 425 S Water r 563 Acushnet av
 Zegarski Annie opr h 116 Division
 Zeidlis Antone (Stella) shoewkr h 87 Valentine
 Zeiterion Theatre 674 Purchase
 Zeitz Barney hardware 132 Union h at Fairhaven Zeitz Building 7 N Sixth
 Zeitz Fisher clk 132 Union r at Fairhaven
 Zeitz Harry (Cecile) purch agt 132 Union h 47 Carroll
 Zeitz Jacob asst mgr 225 Acushnet av
 Zeitz Morton mgr 132 Union r at Fairhaven
 Zektzer Julius h 477 S First
 Zelah Richard N (Latife) apron mfr 135 Middle h do
 Zelinski Adam (Anella) opr h 165 Cedar Grove
 Zellhuber Karl (Agnes) drillwkr h 47 Atlantic
 Zeman Abraham (Bessie) cigars 1114 Purchase h 1121 Purchase
 Zeman Albert (Goldie) laundrym h 158 Reynolds
 Zeman Benjamin A (Rose) delicatessen 481 S water h 87 Penniman
 Zeman Israel clk P O r 158 Reynolds
 Zeman Malcolm (Martha) mgr 163 Union h 23 Adams
 Zeman Milton M (Edna) teleg 791 Purchase rm 23 h 40 Fair
 Zeman Ralph (Rose) opr r 139 Acushnet av
 Zemba Michael (Pauline) opr h 15 Grandfield
 Zembik Adolph (Victoria) opr h 65 Jouvett
 Zembik Jakut (Katie) weaver h 95 Jouvett
 Zenith Transportation Corp Charles T Battey mgr 147 Front
 Zephirin Martin (Mary) twister h 97 Parker
 Zerbone Albertina L drsmkr 190 Acushnet av bds do
 Zerbone Antonio (Elizabeth) drill carrier h 25 Griffn av
 Zerbone Arthur J (Jennie B) garage 66 Parker h do
 Zerbone Gerald talking machines 194 Acushnet av h 190 do
 Zerbone Joyna A drsmkr 190 Acushnet av bds do
 Zerbone Philomena J wid Antonio died July 8 1922
 Zerbone Violet artist res 25 Griffn
 Zerbone Jennie wid Richard opr bds 1123 Rockdale av
 Zhitser Peter (Mary) opr h 623 Acushnet av
 Zich Peter (Katherine) carder h 104 Collette
 Ziegel Andrew (Mary) opr h 176 Cedar Grove

RADIO SHOP

1321 PURCHASE STREET

See Classified Business Directory For Specialties

Ernest Howarth & Company
ELECTRICAL ENGINEERS AND CONTRACTORS
NEW BEDFORD, MASS.

FIXTURE PARLORS
Room 206-7 Olympia Building
Purchase Street Tel. 6077
CONSTRUCTION, REPAIRS
and SUPPLIES
668 Pleasant Street Tel. 1854

NEW BEDFORD DIRECTORY, 1923

727

Ziemanski Michael (Agnes) h 37 Ashley
Zientra Bronislaw (Julia) weaver h 10 Acushnet blks
Zientra Kate opr res 10 Acushnet blks
Zima Wm (Daisy) weaver h 301 Belleville rd
Zimmerlin Albert opr r 43 Roosevelt
Zimmerlin Ambrose (Matilda) opr h 43 Roosevelt
Zimmerlin Protais opr r 10 Capitol
Zimian Chillis (Vistoria) opr h 52 Hicks
Zimmer John baker r 20 Willow
Zimmerman Fridolin (Mary) h 3982 Acushnet av
Zimon John (Appoloma) ins agt 908 Purchase and
(Teczar & Simon) 44 Hazard h 18 Austin ct
Zion African Meth Epis Church Governor H Staton
pastor 275 Elm
Zivazsko Vicente (Mary Z) opr h 74 Mott
Znaj Jan (Valeria) opr h 164 N Front
Zolniez Walentz (Josephine) opr 18 Hampton ct
Zolomes Peter lunchmn res 628 Purchase

Zubrzycki Stanley (Sophie) shoewkr h 174 State
Zuill Wm P sailmkr 35 Coml h 2 N Second
Zukowski Alexander (Bronislava) opr h r 8 Hicks
Zulenski Anthony (Stella) eng h 165 Cedar Grove
Zumouski Louis (Hattie) baker h 310 N Front
Zurier Harry mgr 674 Pleasant bds 83 Forest
Zurier Hymen shoe wkr r 83 Forest
Zurier Jacob (Bessie) shoe rpr h 83 Forest
Zuskoski Alexander opr res Hicks
Zuszinski Walenty (Mary) opr h 9 Austin ct
Zych John (Mary) opr h 4 Acushnet blks
Zych Louis (Teresa O) wvr h 669 First
Zyehowicz Albert (Veronica) opr h 9 Cornell pl
Zyga John spinner h 15 Holly
Zygiel John (Agatha) opr h 164 Cedar Grove
Zylstra Wm C overseer 615 Belleville av h 406
Union
Zysk Francis (Annie) opr h 91 Hathaway

**LAFAYETTE & NASH
MOTOR Co.**

1098 PURCHASE STREET

New Bedford - Mass.

Agents for
Lafayette Eight
Nash Four and Six
And Nash Trucks

Sales
and Service
Used Car
Department

TELEPHONE CONNECTION

Coal Akin-Denison Co.

Walnut, Cor. Water St., 231 Union St.
1218 Acushnet Av., 129 Cove St., Wharf, Foot of Hillman St.

J. ALFRED FREDETTE
Distributors "Easy Electrical Washer" and "Vac-cup" Hand Washer
Telephone 2377
HARDWARE, PAINTS,
ROOFING MATERIALS
1533 Acushnet Avenue

ESTABLISHED 1862

W. A. Greenough & Co.

DIRECTORY and MAP PUBLISHERS

*We Publish Directories of the following
Cities and Towns:*

Biddeford-Saco, Me.

Boston Building

Trade Directory

Bridgewaters

Brockton

Brookline

Cambridge

Haverhill-Groveland

Hyde Park

Medford

Nashua, N. H.

New Bedford-Fair-

Haven

Portsmouth, N. H.

Greenland

Newcastle

Newington

Rye

Kittery, Me.

Quincy

Somerville

Waltham

Watertown

Winchester

Woburn

*We do not sell or solicit the sale of any directories not published
by us. We will upon request forward your order to the publisher
of any directory printed in the U. S. A. or foreign countries.*

Mail Address: POST OFFICE BOX 3522, BOSTON 5, MASS.

A complete file of our own publications, from 1862 to current issue, open
to our subscribers, at no expense to them, for reference.

603 Massachusetts Ave. - - Boston 18, Mass.

TELEPHONE CONNECTION

NEW BEDFORD

Business Directory

1923

Copyright 1923, W. A. Greenough & Co., Boston, Mass.

Abstracts of Title

RICHMOND CHARLES N 3 S Sixth Tels Bell 657 Automatic 1445 See page 27

Accountancy Schools

KINYON'S COMMERCIAL SCHOOL 628 Pleasant Tel Bell 2627 See right bottom lines and page 68

Accountants

Booth Z E 222 Union rm 509
Francis James P & Son 24 Masonic bldg
Fuller Frederick S 791 Purchase rm 7
GROURKE JAMES A. Room 202 Olympia Building Tel. Bell 6538. See right side lines and page 2
MOORE & SAWYER Bartlett Building 545 Pleasant Rooms 26-27-28 Tel Bell 713 See page 2
SWIFT MERTON W Book Store Building 222 Union rm 203-204 Tel Bell 4926 See page 2
Taylor James H 598 Pleasant

Accident and Health Insurance

de MACARTY A C 791 Purchase See page 39

Adding and Listing Machines

BURROUGHS ADDING MACHINE COMPANY 418 Olympia Bldg 888 Purchase See page 3
Dalton Adding Machine Co 133 Union
KEYSTONE OFFICE APPLIANCE CO 235 Union Tel Bell 420 See page 2
NEW BEDFORD TYPEWRITER EXCHANGE 1059 Purchase See page 3

Advertising (City Directory)

GREENOUGH W A & CO P O Box 3522 Boston 5 See back colored page

Advertising

AGENTS

Hathaway Advertising Co 13 Hamilton
Purrinton Ralph F 5 S Sixth

Agency Franklin Automobiles

DAVIS SQUIRE S CO 416 Acushnet av Tel Bell 874 See right top lines and page 6

Agricultural Implements

COBB GEORGE S 2170 Acushnet av Bell Phone 2860-W See right side lines
Wordell Allen E 21 William

Akron Drain Pipe

BORDEN & REMINGTON CO 25-29 Nauset Tel Bell 3463 See page 26

Ambulance Service

CHAUSSE ALDEGE 386 N Front Both Phones See right bottom lines

Animal Dealers

Dean Arthur E (dogs) 229 North
Jones Clarence H (dogs) 190 Campbell
Killeran Eugene R (dogs) 38 Willis
Nickerson Charles F (dogs) 43 Willis
Simmons Otis B (dogs) 144 Willis

Animal Foods

Old Trusty Dog Food Co 116 Front

Antique Goods

Bennett Winfred W 24 N Water
Clark Edna D Mrs 4 Eighth
Cohen Morris 87 N Second
DuVerger Edward T 96 Spring
Foster A P & Bro 38-44 N Water
Percy Samuel A 1264 Purchase
Smith Ira Allen B 96 Spring

Appraisers—Building

BROWN & POOLE Chapman Building 688 Pleasant Rooms 8 and 9 Tel Bell 3415 See right bottom lines

Apron Supply

HOWLAND S D & CO 73 Chancery See page 76

Aprons and Dresses (Manufacturers)

NEW BEDFORD MANUFACTURING CO 135 Middle

Architects

Athearn Walter H 83 Parker
BROWN & POOLE Chapman Building 688 Pleasant Rooms 8 and 9 Tel Bell 3415 See right bottom lines
Chase Peirce & Chase 4 Zeitz bldg
Crapo Oscar 177 Shaw
Dobson Benjamin T (Naval) rm 510 Olympia bldg
Hammond C & Son 179 N Water
Hammond Francis T 545 Pleasant rm 21
Hand William H jr (naval) 80 Middle
Labrode & Bullard 888 Purchase rm 502
Leary & Walker 908 Purchase rm 308
McIntyre James S 908 Purchase rm 303

GUILHERME M. LUIZ & CO., Inc. Bankers and Steamship Agents

Drafts and Cable Money Orders on all parts of the world—Agents for the
Fabre Line, Cunard Line, French Line, Etc.

634 Pleasant St. Tels. Bell 3000; Auto 1239 56 Acushnet Ave Tels: Bell 1119-M; Auto 5736

W. E. TOBEY & CO.**MILL ENGINEERS AND ARCHITECTS****POWER PLANTS and MECHANICAL ENGINEERING****Tel. 1891**

MERCHANTS BANK BUILDING, NEW BEDFORD, MASS.

730

W. A. GREENOUGH & CO.'S

Architects—Cont**PERRY & WHIPPLE** 513 Hospital Trust Bldg Providence R 1 See opposite inside back coverRousseau Francois A 222 Union rm 209
Smith Nat C 8 N Sixth**TOBEY W E & CO** 105 William Room 37 Tel Bell 1891 See left top lines and page 52**Armature Winding (Small)****RADIO SHOP** (Walter S Hacking) 1321 Purchase See left bottom lines**Artificial Eyes****WARD SAMUEL CO THE** 1368 Acushnet av Tel 4129 See left side lines and page 56**Artificial Stone****HOWES & MCGINTY INC** 64 Whitman Tel 5984 See page 20**Artists**Bralay Clarence E 222 Union rm 210
Sisson Hattie A 54 Chestnut**Artists' Materials****AKIN-DENISON CO** 231 Union Both Phones**Asbestos Shingles****MORIARTY T J** 300-308 Purchase See right top lines**Asphalt Shingles****NEW BEDFORD ROOFING CO** 167 Hillman Tel Bell 2159 See left bottom lines and page 66**Auctioneers**

Bourne Wm S 47 N Second

Auditors**GROURKE JAMES A** Room 202 Olympia Building. Bell Tel. 6538. See right side lines and page 2**MOORE & SAWYER Bartlett Building** 545 Pleasant Rooms 26-27-28 Tel Bell 713 See page 2**SWIFT MERTON W** Book Store Building 222 Union rm 203-204 Tel Bell 4926 See page 2**Automobile Accessories and Supplies**Aldrec Motor Accessories Co 908 Purchase rm 202
Ashley Read Equipment Co Inc 512 Pleasant
Atkinson Herbert 3516 Acushnet av**AUTO ELECTRIC SERVICE INC.** 25 High Tel Bell 2567 See right top lines and page 73**BIBEAU & PLANTE** 1150 Purchase See page 7
BREWER & CO INC 237 Union Tel Con See page 7Brodeur Philip H 487 Ashley boul
Buick Service Station 87 Tremont
Central Motor Supply Co 730 Pleasant
Clark Walter M 565 MillClinton Street Garage The 156-160 Clinton
Consolidated Auto Supply Co 796 Pleasant
Crompton Robert 12 PearlCrowley Robert E 908 Purchase
Cut Price Auto Supply Co of N B Inc 678-684 PleasantEconomy Auto Supply Co 664 Pleasant
FREDETTE WM V 196 Phillips av Tel Bell 5007 See page 8**GIANT STORAGE BATTERY CO** 498 County Tel Bell 4180 See left bottom lines and page 72Globe Auto Supply Co 1767 Acushnet av
Grundy Samuel 358 Nash rd**HARVARD GARAGE** 1564 Purchase See left bottom lines

Hatcher Mfg Co (Mfrs) 94 N Second

Hiller Auto Tire Co 770 Pleasant

Hub Auto Supply Co 1065 Acushnet av

Jean Henry R 271 Sawyer

Kempton Electric Service (batteries) 270 Kempton

LAHEY EDWARD V 766 Pleasant See page 9

Lapre Liboire 167 Cove

Louis Auto Supplies 1087-1091 Purchase

Lunds Corner Auto Supply Store 2147 Acushnet av
MOTOR SALES COMPANY OF NEW BEDFORD (Ford) 1382-1386 Purchase and 6-8 Pearl Tel Bell 5550 See left top lines and page 9

New Bedford Tire & Rubber Co 209 Middle

NEW ENGLAND AUTO RADIATOR CO 16 S Second See page 6**NOWELL & GIFFORD AUTO SUPPLY CO** 390 Acushnet av See page 5

Oakland Sales & Service Co 1150 Purchase

Osborne La Forest E (batteries) 181 Arnold

Reynolds Merle C 93 1/2 Allen

Riley Herbert 1453 Acushnet av

SPOONER & ANDREWS 1990 Purchase Telephone Connections See right side lines and page 10

Standard Electrical Co 1483-1485 Acushnet av and 674 Pleasant

STURTEVANT'S GARAGE 113-125 Middle See right top line

Sylvia Manuel E 130 County

Tanner Supply Co 502 Pleasant

Tewson Frederick G 135 Middle

Turner Henry 2012 Acushnet av

WEIGEL JULIEN R rear 310 Earle See page 11

Weld Sq Tire & Battery Co Weld sq

Automobile BodiesCarroll Wm A (bldr) North cor Lindsey
Toussaint Joseph A 222 Mill**Automobile Bodies—Metal****ROYAL SHEET METAL CO THE** 309 Acushnet av Tel Bell 911 See right side lines and page 69**Automobile Bodies Straightened****NEW ENGLAND AUTO RADIATOR CO** 16 S Second See page 6**Automobile Body Manufacturers****PORTSMOUTH AUTO BODY CO THE** Cate near Bartlett Portsmouth N H See page 4**Automobile Cylinder Regrinding****AIR TIGHT PISTON RING MFG CO** 388-392 N Front See page 3**Automobile Dealers**Auto Car Sales & Service Co 448 Acushnet av
AUTO SELLING & SUPPLY CO 498 Pleasant Tel Bell 917 See page 5**BAYLIES SQUARE GARAGE** 14 Glennon See page 7

Bibeau & Plante 1150 Purchase

Bralay Albert L 758 Pleasant

FRED L. HATHAWAY PAINTING CONTRACTOR
Paints, Oils, Varnishes, Brushes, etc.

9 Spruce Street. New Bedford Mass.

TEL. BELL 2730

Established 1907

Automobile Dealers—Cont

BUICK AGENCY 498 Pleasant Tel Bell 917 See page 3
DAVIS SQUIRE S CO 416 Acushnet av Tel Bell 874 See right top lines and page 6
DENBY MOTOR CO 78 Middle Service Station Court & Chancery Salesroom 86 N Second See page 88
 Emin Motor Car Co 107 N Second
FORD AGENCY 1382-1386 Purchase 6-8 Pearl Tel Bell 5550 See left top lines and page 9
FREDETTE WM V 196 Phillips av Tel Bell 5007 See page 8
 Harding Arthur F (used cars) 311 Park
HARVARD GARAGE (Maibohm Six) 1564 Purchase Tel Bell 1778 See left bottom lines
HUDSON POWERS CO (Hudson & Essex) 501 County 133 Pocasset Fall River 134 Broad Providence R I See page 8
LAFAYETTE & NASH MOTOR CO 1098 Purchase See page 727
LINCOLN AGENCY 1382-86 Purchase and 6-8 Pearl Tel Bell 5550 See left top lines and page 9
 Lowe S C Supply Co 87 Union
MASSASOIT MOTOR CAR COMPANY (Gray) Corner Kempton and Ash Tel 5986 See left bottom lines
 Mitchell Motor Sales 157 Austin
MOON MOTOR SALES 18 Market See page 9
MOTOR SALES COMPANY OF NEW BEDFORD 1382-1386 Purchase 6-8 Pearl Tel Bell 5550 See left top lines and page 9
 Peirce Stephen D 240 Mill
 Peters Bros (used cars) 89 Shawmut av
 Powers Robert W 501 County
 Richardson & Crabtree (used cars) 273 Cedar
 Ricketson Motor Car Co 1094 Purchase
 Robertson Motor Car Co (Cadillac) 216 Cottage
ROEBUCK H & SON S 1015 Purchase See page 10
 Sherman J Clifford 300 Union
STURTEVANT'S GARAGE 113-125 Middle See right top lines
 Union Motor Co 514 Pleasant
 Waybrant & Co 306 Kempton
WELD SQUARE MOTORS 46 Weld

Automobile Distributors

DAVIS SQUIRE S CO 416 Acushnet av Tel Bell 874 See right top lines and page 6
MASSASOIT MOTOR CAR COMPANY (Gray) Corner Kempton and Ash Tel 5986 See left bottom lines

Automobile Electrical Repairers

ASHLEY STORAGE BATTERY CO 1085 Purchase See page 87

Automobile Garages

Allen Philip O 308 Mill
ALLEN STREET GARAGE 169 Allen Tel Bell 428 See page 33
 Amarantes Januario O 48 S Second
 Arruda Fortunata 165 Rockland
 Barricau Fidele 206 Coffin av
 Baylies Square Garage 14 Glennon
 Bessette Benjamin 127 Oak
 Braley Albert L 154 Court

Brownell Auto Co Court cor Chancery
 Chamberlain Charles E 74 Arnold and 194 Union
 Christian Joseph 445 Bolton
CLINTON STREET GARAGE 156-160 Clinton Tel Bell 2312
 Corson Everett H 62-70 Middle
 Cottage St Garage 589 Cottage
 Cummings Garage 177 Ash
 Dalbec Lionel 156 Dartmouth
 Davis Squire S Co 42 Robeson
 DeMoranville D Herbert 83 Thomas
 Denby Motor Co 84-86 N Second
 Desrosiers Aldege 135 Tinkham
 Dexter John 65 Chancery
 Dvorak Bros 101 Middle
 Earley's Tremont St Garage 47 Tremont
 Elmwood Garage 106 James
 Federal Auto Service Station 166½ Nash rd
 Fiske Fred S r 275 Middle
FORD GARAGE 6-8 Pearl See left top line and page 9
FORGUE LEVEQUE & RUSSELL 232 Ashley boul Tel Bell 5066
FREDETTE WM V 196 Phillips av Tel Bell 5007 See page 8
 Furnans Auto Co 1132 Purchase
 Gamache Wm 84 Tallman
 Goldberg Samuel 135 Grinnell
 Harrop & Perry 486 Orchard
HARVARD GARAGE 1564 Purchase Tel Bell 1778 See left bottom lines
 Hotel Garage 188 Middle
HUDSON POWERS CO (Hudson & Essex) 501 County, 134 Broad Prov R I 133 Pocasset Fall River See page 8
 Hurd Frank 30 Allen
 Irving James E 190 Chestnut
 Kalish Frank 73 Richmond
 Kroudivrd Abraham 484 S Water
 Lafferty Edward J 455 Union
 Lapre L 620 S Second
 Latham Wm 544 S Second
 Limacher Rene 952 Brock av
 Marcotte Ida Mrs 210 County
 Metthe David 221 State
 Morgan Arthur D 9 Chestnut
OAK ST GARAGE 127 Oak See page 33
 Orpheum Garage 601 S Second
 Pacheco & Sons 64 Taber
 Pike Victor 1014 Kempton
 Pimental Antone 375 Dartmouth
 Power Bartholomew 30 Brigham
 Rainville Philibert O 405 Coggeshall
 Roderick Charles F 464 Allen
 Roebuck H & Son r 561 Cottage
 St Jean August 87 S Main Acushnet
 Salvador Manuel 15 Edward
 Silva M P & Son 4 Wing
 Smith Charles T 480 Union
 Sturtevant Wayland L 1 Harrison
STURTEVANT GARAGE 113-125 Middle See right top lines
 Swift Thatcher S 247 County
SYCAMORE ST GARAGE 24 Sycamore See page 10
 Sylvia Garage r 321 Dartmouth
 Talford Fred 160 N Second
 Valentine John 241 Nash rd
 Wamsutta Garage 6 Wamsutta
 Weigel Julien R rear 310 Earle
 Woodland Robert H 117 Chestnut
 Xavier John J 339-349 S Second
 Zerbone Arthur J 66 Parker

Frank M. Metcalf
25 MERCHANTS BANK BLDG.
Tels. Bell 2493-W, Auto 1276.

Civil Engineer
and Surveyor

Central Lumber and Supply Company

LUMBER & INTERIOR FINISH

Bell Phone 1919 Office, 172 No. Water St., New Bedford Auto 1513

732

W. A. GREENOUGH & CO.'S

Automobile Insurance

CONNIFF JOHN A 758 Purchase See front cover
de MaCARTY A C 791 Purchase See page 39

Automobile Long Distance Moving

McFARLIN ALBERT C 71 Spruce See page 42

Automobile Oils

SPOONER & ANDREWS 1990 Purchase Tel Con See right side lines and page 10

Automobile Painters

METTHE OLIVA 227 N Water See page 6
PORTSMOUTH AUTO BODY CO THE Gate near Bartlett Portsmouth N II See page 4

Automobile Piston Rings—Manufacturers

AIR-TIGHT PISTON RING MFG. CO 388-392 N Front See page 3

Automobile Plates & Licenses

GOSSELIN TAXI SERVICE 133 Middle See left side lines

Automobile Radiators

NEW ENGLAND AUTO RADIATOR CO 16 S Second See page 6

ROYAL SHEET METAL CO THE 309 Acushnet av Tel Bell 911 See right side lines and page 69

Automobile Repairers

Aguiar & Marques 53 South
AUTO ELECTRIC SERVICE INC. 25 High Tel Bell 2567 See right top lines and page 73
Bachand Arthur 562 N Front
BAYLIES SQUARE GARAGE 14 Glennon See page 7
Bellotti Antonio 30 Merrimac
Bosworth Calvin T jr 86 Delano
Braley Albert L 758 Pleasant
Brehaut Clarence E 12 Pearl
Brownell Lester T 100 Dartmouth
DESROSIERS ALDEGE 135 Tinkham See page 7
Fiske Herbert A rear 1800 Acushnet av
FORD AGENCY 6-8 Pearl Tel Bell 5550 See left top lines and page 9
Francis Harry A 109 N Water
Fredette Wm V 196 Phillips av
Fuller & Howard 51 Chancery
Giles-Tobey Co Inc 44 Middle
Gleek Abraham 1509 Purchase
Globe Auto Supply Co 1767 Acushnet av
HARVARD GARAGE 1564 Purchase Tel Bell 1778 See left bottom lines
Hill Herbert D 411 Cedar
LAFAYETTE & NASH MOTOR CO 1098 Purchase See page 727
Laporte Arthur 141 Eugenia
Lapre Liboire 167 Cove
Linder Israel 1809 Purchase
Lowe Samuel C 595 Summer
Martin Louis A 121 Middle
MASSAHOIT MOTOR CAR COMPANY (GRAY) Corner Kempton and Ash Tel 5986 See left bottom lines
McCawley Michael J 1466 Pleasant
Mello Manuel 99 Acushnet av
MOON MOTOR SALES 18 Market See page 9
OAK ST GARAGE 127 Oak See page 33
Okolski Bros 82 Cove

Paul George F 223 Kempton

Pepin C Aime 562 N Front

Perry Stanley 206 Coffin av Tel con

PORTSMOUTH AUTO BODY CO THE Gate near Bartlett Portsmouth N II See page 4

Poulette Louis 218 Nash rd

POWERS ROBERT W 501 County 133 Pocasset Fall River and 134 Broad Providence R I See page 8

Protami Joseph 1784 Purchase

Robertson Motor Car Co 216 Cottage

Roderick Charles 464 Allen

Sargent Edward D r 930 Pleasant

Schott George 170 Clifford

Shuster Simon 1519 Purchase

Smith James 452 Cottage

Southworth Cyril M 73 Richmond

STURTEVANT'S GARAGE 113-125 Middle See right top lines

SYCAMORE ST GARAGE 24 Sycamore See page 10

TEIXEIRA JOHN 189 S Water

Tripp Arthur C 54 Grape

Vezime Onesime 1827 Purchase

Watkins Thomas M 106 James

WEIGEL JULIEN R Rear 310 Earle See page 11

Winetzky Isidore 96 County

Automobile Sales Agencies

BIBEAU & PLANTE 1150 Purchase See page 7
DAVIS SQUIRE S CO 416 Acushnet av Tel Bell 874 See right top lines and page 6
EARLEY'S TREMONT STREET GARAGE (Peerless Cars) 47 Tremont Tel Bell 3334-R See page 8
MASSAHOIT MOTOR CAR COMPANY (GRAY) Corner Kempton and Ash Tel 5986 See left bottom lines

Automobile Sales and Service

MASSAHOIT MOTOR CAR COMPANY (GRAY) Corner Kempton and Ash Tel 5986 See left bottom lines

Automobile Service

Bourbeau Alden H 134 Deane
Keehle Charles 19 Mechanics la
Painchaud J Rodolphe 19 Mechanics la
Pestana Joseph 278 Nash rd
RELIABLE AUTO WASHING & TRUCKING CO 19-23 Mechanics Lane Tel Bell 107 See right bottom lines
Savage Morris 67 Elm
Sevitch Morris 67 Elm
Tripp Holder B 156 Clinton

Automobile Sheet Metal Work

ROYAL SHEET METAL CO THE 309 Acushnet av Tel Bell 911 See right side lines and page 69

Automobile Stations

AUTO ELECTRIC SERVICE INC 25 High Tel Bell 2567 See right top lines and page 73
HARVARD GARAGE 1564 Purchase Tel Bell 1778 See left bottom lines
HUDSON POWER CO 501 County See page 8
Packard Motor Car Co 686 Cottage
SPOONER & ANDREWS 1990 Purchase Tel con See right side lines and p 10

MAIBOHM SIX

The Economical Motor Car. Touring, Roadster, Sedan, Coupe and Sport Model.

Sales and Service HARVARD GARAGE

1564 PURCHASE ST.
NEW BEDFORD, MASS.
Bell Phone 1778.

**New Furs
Made to
Order**

FUR HOUSE OF SIDNEY
250 UNION ST. Bell 1976
NEW BEDFORD'S MOST RELIABLE FUR SHOP

**Old Furs
Repaired
Remodeled
Redyed**

NEW BEDFORD DIRECTORY, 1923

735

Automobile Storage

ALLEN STREET GARAGE 169 Allen Tel Bell 428 See page 33
DESROSIERS ALDEGE 135 Tinkham See page 7
HARVARD GARAGE 1564 Purchase Tel Bell 1778. See left bottom lines
STURTEVANT'S GARAGE 113-125 Middle See right top lines

Automobile Supplies and Repairs

EARLEY'S TREMONT STREET GARAGE 47 Tremont Tel Bell 3334-R See page 8
NOWELL & GIFFORD AUTO SUPPLY CO 390 Acushnet av See page 5

Automobile Taxi Service

GOSSELIN TAXI SERVICE 133 Middle See left side lines

Automobile Tire Repairing

McNULTY JOHN A 730 Pleasant See page 9

Automobile Tires & Tubes

BREWER & CO INC 237 Union Tel Conn See page 7
LAFAYETTE & NASH MOTOR CO 1098 Purchase See page 727
NOWELL & GIFFORD AUTO SUPPLY CO 390 Acushnet av See page 5
PURITAN SALES CO 394 Acushnet av
SPOONER & ANDREWS 1990 Purchase Tel con See right side lines and page 10

Automobile Tops

Boomer Abram 70 Ocean
Briggs Philip S r 483 County
Sadler W Ellsworth 600 Kempton

Automobile Trimmers

Simmons Lemuel E 193 Middle
NEW YORK UPHOLSTERING CO 1783 Purchase Tel Bell 3884 See page 79

Automobile Trucking

HEMINWAY BROS 407 Bolton Garage 19 Swift Tels Bell 3638 and Auto 5617 See left bottom lines and page 77
WINWARD E P & SON 16 William See page 74

Automobile Trucks

G M C TRUCK AGENCY 498 Pleasant Tel Bell 917. See page 5

Automobile Washing

RELIABLE AUTO WASHING & TRUCKING Co 19-23 Mechanics Lane Tel Bell 107 See right bottom lines

Automobiles for Hire

CHAUSSE ALDEGE 386 N Front Both Phones See page 3
CLINTON STREET GARAGE AUTO SERVICE 156 Clinton Tell Bell 2613 See page 8
GOSSELIN TAXI SERVICE 133 Middle See left side lines

Automobiles for Sale

DAVIS SQUIRE S CO 416 Acushnet av Tel Bell 874 See right top lines and page 6
MASSASOIT MOTOR CAR COMPANY (GRAY) Corner Kempton and Ash Tel 5986 See left bottom lines

Awnings

BECKMAN C E Co 31-35 Commercial Tel Bell 5010 See right bottom lines and page 17
New Bedford Awning Co 25 William

Baby Carriages

FREDETTE LOUIS N 1560-1562 Acushnet av Tel Connections See right side lines and page 31

Bakers

WHOLESALE

GIUSTI BAKING CO 1395 Purchase and 1065 S Water See left bottom lines
Loose-Wiles Biscuit Co 240 N Water foot North
Mayflower Baking Co Inc 105-109 Bowditch
National Biscuit Co 92 N Water
New Bedford Grocers Baking Co 238 State
Snell & Simpson Biscuit Co 58 Adams
Sylvia & Victorino 131 Mt Vernon
Veloso & Riveiro 73 Grinnell

RETAIL

Airey Jesse 114 Cove
Almeida Manuel 47 Diman
Alves Alexander 49 Hall
Anderton James 40 W French av
Ashley Allena W Mrs 73 Walden
Bake-Rite Shoppe 112 Kempton
Barabe Leodore D 1810 Purchase
Barker Lord 24 Cove
Barker Sidney J 12½ W French av
Barnes Bakery 300 Court
BATES KIRBY CO 598 Pleasant See page 19
Belleville Star Bakery 491 Belleville av
Bryant John W 987 County
Cabral Wm 84 Potomska
CAMBRA JOHN 122 County Tel Bell 2786
Cardoza & Son 40 Thompson
Caron Alphonse 977½ S Water
Chicoine Antoine 55 Clark
Chika & Panagiotis 353 Coggeshall
Corea Augustus 125 Potomska
Da Silva Franisco 318 Dartmouth
Duchaine Paul 229 Coffin av
Eversfield Wm B 131 Smith
Fernandes & Major 148 Thompson
Gendron Wallace 1653 Acushnet av
GIUSTI BAKING CO 1395 Purchase and 1065 S Water See left bottom lines

Godbout Edward 280 Cedar
Gomez Balista E 506 Bolton
Goodfellow John A 293 Nash rd
Gudgeon John 273 State
Hamet Hedaet 353 Coggeshall
Heyes Benjamin 1481 Acushnet av
Holden James E 469 Kempton
Honeker Fred 913 Acushnet av
Jackson John B 48 French av
Jones Charles E 178 Arnold
Kelley Joseph 420 Summer
Kendall Alice Mrs 93 Allen
Kroudivrd Abram 480 S Water
Labor League Co-operative Bakery 478 S Water
Lacerda Joseph F 124 County

KINYON'S COMMERCIAL SCHOOL

WILL FURNISH YOU OFFICE HELP FREE

DUFF BLDG., Cor. William and Pleasant Sts., NEW BEDFORD, MASS.

Giusti Baking Co. QUALITY BAKERS CAKE SPECIALISTS

"Tommy Tucker"
"Grandmother's" Bread

1395 Purchase St.

Tel: 3283

734

W. A. GREENOUGH & CO.'S

Bakers—Retail—Cont

Lima John 103 County
Mercer Alexander B 160 County
Mercer Robert R 742 Brock av
Mogilnicki Eugene 43 Washburn
Mulleady M James 1844 Purchase
New Bedford Grocers Baking Co 945 S Water
Nunes Manuel 445 Belleville av
Paes Joseph 125 Potomska
Paes Virginio C 654 S Water
Pereira Joseph 497 Belleville av
Perreira Bros 537 First
Porter Mary 808 Kempton
Pottvin Joseph 1189 Acushnet av
Provost Alfred A 1349 Acushnet av
Radcliffe Bros 1710 Acushnet av
Rego & Maria 39 Howland
Richmond Henry 372 Kempton
Rocha & Cabral 549 S Water
Rodgers Alfred 588 Brock av
Rooney John 1703 A Acushnet av
Salvador Manuel 317 Dartmouth
SALVATIC & SONS 925 Purchase See page 11
Santos & Coelho 135 Hemlock
Seaside Baking Co 147 and 152 Belleville av
Selley Mary Mrs 1528 Acushnet av
Silva & Andrade 223 Rivet
Slowiewski Stanislaw 31 Washburn
Smalley Harry 1974 Acushnet av
Star Bakery 317 Dartmouth
Sylvia Edward C 42 Brigham
Tomlinson George E 1588 Acushnet av
Velimesis Satrio 8 N Second
Viveiros Joseph 99 Nash rd
Wallner Anton 1233 Acushnet av
Walmsley Richard 38 Cove
Whittaker James 104 Cove
Wilde Bros 49 Durfee
Williamson Sidney 858 Brock av
Wright Mary E 1745 Acushnet av

Bands and Orchestras

Despres Marcel J 1332 Acushnet av
Francs Tireurs 70 Hicks
Gray's 71 William
Kavanaugh's 762 Purchase

Bankers and Brokers

**BARTLETT CLARANCE H Merchants Bank
Building 105 William Tel Bell 5235 See
marginal lines back cover**
Bolton A E Co Inc 966 S Water
**LUIZ GUILHERME M & CO INC 634 Pleasant
Tels Bell 3000 Automatic 1239 Branch 56
Acushnet av Tels Bell 1119-M Automatic
5736 See right bottom lines and page 11**

Banks

**FIRST NATIONAL BANK THE 218 Union cor
Pleasant Tels Bell 31 and 32 Automatic 1531
See page 12**
**MERCHANTS NATIONAL BANK 101 William
Tels Bell 676-677 See page 13**
**NATIONAL BANK OF FAIRHAVEN 42 Main
Fairhaven See page 830**
**NEW BEDFORD FIVE CENTS SAVINGS
BANK 791 Purchase Tels Bell 5970-5971
See page 15**
**NEW BEDFORD INSTITUTION FOR SAV-
INGS Corner Union and Purchase Tels Bell
5830-5831 See page 15**

**NEW BEDFORD MORRIS PLAN CO 112
William Tels Bell 1641 Automatic 1069 See
page 16**

**NEW BEDFORD SAFE DEPOSIT & TRUST CO
THE 61 William Tels Bell 5292-5293 Auto-
matic 1242 North Branch 200 Acushnet av
See page 14**

Banks—Co-operative

Acushnet Co-operative Bank 41 William
New Bedford Co-operative Bank 41 William

Banks—National

**FIRST NATIONAL BANK THE Corner Union
and Pleasant Tels Bell 31 and 32 Automatic
1531 See page 12**

**MERCHANTS NATIONAL BANK 101 William
Tels Bell 676-677 See page 13**

Banks—Savings

**NEW BEDFORD FIVE CENTS SAVINGS
BANK 791 Purchase Tels Bell 5970-5971 See
page 15**

**NEW BEDFORD INSTITUTIONS FOR SAV-
INGS Corner Union and Purchase Tels Bell
5830-5831 See page 15**

Barbers

Abbott Frederick A 86 Cedar
Adams Narcisse 1675 Acushnet av
Allain Albert 1904 Acushnet av
Almeida John F 9 N Second
Alves John B 155 County
Amaral Anthony M 48 Howland
Andrade Jose A 315 Acushnet av
Antone Frank 813 S Water
Antones Antonio 1757 Acushnet av
Araujo Jose 39 1/2 Rivet
Avila Alfred S 63 Ward
Avila George C 245 Second
Avila Joseph F 336 Acushnet av
Azevedo Antonio J 254 Coggeshall
Babin Arthur 187 Wood
Baldo Humbert 634 First
Baleatis Christo 303 Coggeshall
Bandarra J de M 36 Howland
Barrette Albert H 1056 County
Bazinnet Hercule 1612 Acushnet av
Bernardo Jose 218 Coggeshall
Blackarczyk Joseph 148 N Front
Blanchette Alfred J 944 Purchase
Blanchette Stanislaus 944 Purchase
Boisvert Emma J Mrs 81 William
Botelho Antonio 139 Purchase
Boucher Andre H 339 Acushnet av
Boucher Joseph 339 Acushnet av
Boulais Louis J 37 Weld
Cabral Samuel 586 S Water
Cadioux Arthur J 1424 Acushnet av
Carneiro Joseph 251 Coggeshall
Caron Rene 950 S Water
Cate Charles 35 Calumet
Caya Alphonse 578 N Front
Charette Henri 413 N Front
Chausse Henri 1124 Acushnet av
Coelho Victor 197 Acushnet av
Coltrio Manuel F 114 S Second
Cormier Emilien 126 Union
Costa Antone D 636 S Water
Costa John 159 Acushnet av
Costa Joseph M 438 Belleville av
Costa Manuel J 201 Blackmer

KING & CO. ELECTRICIANS

SUPPLIES AT WHOLESALE

1051 ACUSHNET AVE.

BOTH PHONES

The Royal Sheet Metal Co. Expert Radiator Repairing and Automobile Sheet Metal Work

309 Acushnet Avenue, Tel. Bell 911

Sheet Metal Work and Roofing of Every Description

All work called for and delivered

NEW BEDFORD DIRECTORY, 1923

735

Barbers—Cont

Craiveiro Manuel L 424 Rivet
Croasdale Thomas 891 Brock av
Cunha John 90 Allen
DeBalsi Raffaele 352 Acushnet av
DeBarros Joseph A 177 So Water
Delia Angelo 332 Ash
Derosiers Clovis 414 N Front
Deslaurier Henry 1732 Purchase
de Sousa Manuel H 246 Rivet
Dow Mansour S 308 Coggeshall
Duarte & Duarte 387 S Water
Easton Charles F 553 Kempton
Economos George 610 Summer
Edingborough Horatio J 64 Elm
Ellis Harry R 888 Purchase
Falcon Manuel 67 Howland
Ferreira Manuel V 714 S Water
Ferris Manuel 74 William
Fournier Alphonse 48 Weld
Francis Antone 193 Belleville av
Furtado Jack 427 Belleville av
Gagnon Arthur 1945 Purchase
Gaughan Thomas E 119 N Second
Gauthier Alfred 1110 S Water
Gendron Joseph A 237a Bowditch
Genest & George 1591 Purchase
Gilmore Alfred 1018 S Water
Gilmore Arthur 837 S Water
Gilmore Levi 1021 Purchase
Girouard Clement D 82 Tallman
Godin Joseph 1894 Purchase
Golda Joseph 1214 Acushnet av
Gomes John A 95 Union
Gonsalves Antone M 320 Dartmouth
Gonsalves Frank P 268 Park
Gonsalves Manual 191 Court
Goulet George H 33 Linden
Gouveia Antonio D 162 Hemlock
Green Simon 301 N Front
Gregoire Napoleone 145 Cove
Guilbeault Arthur 269 Sawyer
Gula Stanley 1718 Acushnet av
Gwozdz Joseph 142 N Front
Hamel Henry J 2172 Acushnet av
Harpin Arthur 81 William
Healey Patrick F 1366 Purchase
Henriques Severino 417 Allen
Houle Zacharie 1934 Purchase
Huard Alexander H 90 Elm
Hudon Joseph E 1115 Purchase
Jorge Jose A 813 S Water
Kane Philip L 123 Cove
Katsara Theodore N 4 N Second
Lacourse Omer 1630 Acushnet av
Lamontagne Alphe 1408 Acushnet av
Lamothe Joseph 1335 Purchase
Langlois Delphis 972 Acushnet av
Lariviere J Cyril 972 Purchase
LaTerza Henry 120 Middle
Lavoie Henri 302 Cedar
Lebeau Arthur 7 Weld sq
LeBeau Omer 1185 Acushnet av
LeClaire Anton 956 Brock av
Leontire Alex 348 Cedar
Lopes Miguel 294 Acushnet av
Louganis Nicholas 294 N Front
Louis Thomas W 240 Cedar
Marcelino Manuel 339 Kempton
Martin Joseph P 27 S Second
Martin Zypherin 97 Parker
McGreevy John F 172 Rivet
Medeiros John 61 Rivet
Medeiros Marianno 5 Bedford

Melhan Francis 1808 Purchase
Mello John 313 Dartmouth
Messier Augustin J 144 Princeton
Mills Thomas 489 Rivet
Monty Philip 1815 Purchase
Moquin Alfred H 1526 Acushnet av
Moquin Henri 212 Cedar
Morris Henry 141½ County
Mortelliti Peter 1582 Acushnet av
Nerbonne Wm 165 Union
Netto Joaquin J 345 Rivet
Neves Manuel A 1 Oak
Noble Frederick W 150 Arnold
Nunes Joseph M 395 Acushnet av
O'Connor James F 10 Newton
Onley Henry P 57 Smith
Pacheco Manuel 427 Belleville av
Pacheco Manuel M 309 Rivet
Paula Antonio 98 Nash rd
Pelardy Joseph 1024 Acushnet av
Pell John F M 410 Summer
Pelletier Armand S 1475 Acushnet av
Perry Amos 47 Delano
Picard A 302 Brook
Pimental Albert 482 S Second
Pimental Manuel 73 Hathaway
Pinto Arnaldo 463 Belleville av
Piva Manuel 553 Rivet

PROVOST EUGENE Mr & Mrs 1145 Purchase

Raymond Henry W 405 Rivet
Robins Julius 407 S Water
Robert John B 29 Delano
Rocha Joseph C 68 Dartmouth
Rochell Alexander R 1650 Purchase
Rock Napoleon 2309 Acushnet av
Rock Philip 1877 Purchase
Rodrigues John C 159 Acushnet av
Rosa Joseph L 74 William
Sabourin Gideon 1749 Acushnet av
Salca Antone 689 S Water
Samson Philiias F 1307 Acushnet av
Santos Manuel 175 Sawyer
Secour Joseph W 1869 Purchase
Silva Joseph 74 William
Silva Joseph J 509 County
Silvia Joseph 1775 Acushnet av
Souza Manuel H 155 County
Souza Virginio A r 3 Brigham
Spencer Joseph N 266 Acushnet av
Stathopoulos Christos 1256 Acushnet av
Stratigskis Thomas 303 Coggeshall
Susini Octave 522 Pleasant and 6 Mechanics la
Sylvia Frank F 278 Purchase
Tavares John F 690 Pleasant
Tetreault Alphee 1063 Purchase
Thauvette Albert 1864 Acushnet av
Therrien H & Son 77 Holly
Thomas Peter 1662 Acushnet av
Thomasset Stanislaus 421 N Front
Vandal Henry 99 County
Veira John 10 W French av
Ventura John C 533 S Water
Victorino Joaquin 274 Coggeshall
Viens Joseph 109 Austin
Viera Joseph 110 Rivet
Warsaw Barber Shop Co 148 N Front
White Sampson S 365 Kempton
Wilkinson George V 245 Cedar Grove
Williamson Bros 810 Kempton

Barrel Dealers

New Bedford Barrel Co 102 Armour

ALDEGE CHAUSSE FUNERAL DIRECTOR AND EMBALMER

Private Ambulance Service

Tel: Bell 1400
Auto 2163



Motor Sales Company

Authorized Distributors
SALES AND SERVICE—PURCHASE AND PEARL STREETS

BELL
PHONE
5550

736

W. A. GREENOUGH & CO.'S

Batteries

ASHLEY STORAGE BATTERY CO 1085 Purchase See page 87
AUTO ELECTRIC SERVICE INC 25 High Tel Bell 2567 See right top lines and page 73
GIANT STORAGE BATTERY CO 498 County Tel Bell 4180 See left bottom lines and page 72

Batteries—Dry Cell

SPOONER & ANDREWS 1990 Purchase Tel Con See right side lines and p 10
KING & CO 1051 Acushnet at Tel 2693 See left bottom lines and page 29

Batteries (Radio)

RADIO SHOP (Walter S Hacking) 1321 Purchase See left bottom lines

Batteries Recharged and Repaired

GIANT STORAGE BATTERY CO 498 County Tel Bell 4180 See left bottom lines and page 72
LAHEY EDWARD V 766 Pleasant See page 9

Batteries—Storage

FAIRHAVEN EXIDE BATTERY SERVICE Middle cor Pease Fairhaven See advt
Poulette Louis 218 Nash rd

Beds and Bedding

FREDETTE LOUIS N 1560-1562 Acushnet av Tel Con See right side lines and page 31
HARTMAN BOZENA MRS 1004 Acushnet av Tel Bell 3538 See page 32

Bell Repairing

KING & CO 1051 Acushnet av Tel 2693 See left bottom lines and page 29

Belt Manufacturers

HERVEY F L & CO Myrtle cor Penniman Tel Bell 787 See page 47

Belt Repairing

HERVEY F L & CO Myrtle cor Penniman Tel Bell 787 See page 47

Belting—Leather and Rubber

SLOCUM & KILBURN 23-27 N Water Tels Bell 5100-5101 Automatic 1162 See right bottom lines and page 52

Beverages

Blocmer Wm 76 Church
Chaillé Azarie 507 N Front
Collins Timothy P 1484 Acushnet av
Dias John A 420 Belleville av
Furtado Manuel 262 Coggeshall
Gordin Manuel 447 Belleville av
Greenwood Walter 98 Cove
Hogarh Wm 925 Acushnet av
Homer Thomas 1624 Acushnet av
Kamenaro Natile 615 Acushnet av
Mello Manuel 246 N Front
Morrisey David H 361 Acushnet av
NEW BEDFORD BOTTLING CO 32 Morton ct Tels Bell 696 Auto 5597 See right side lines
Newton Archie 574 N Front
Oliviera Jack 255 Shaw

Talrico Charles 1919 Purchase
Teixeira John P 1946 Purchase
WHEATON HIRAM & SONS INC 45-51 School Tels Bell 948 and 276 Automatic 1304 See page 83

Beverages (Manufacturers)

EAGLE BOTTLING CO 51 Belleville av See page 16
FRIENDSHIP BOTTLING CO 112-116 Phillips av Both Phones See right side lines and page 70

Bicycles

DEALERS

Affonso Francisco 432 Belleville av
Allen Jesse S 92 Newton
Camara Manuel J 209 Coggeshall
Costa Antone 93 Phillips av
Forster Fred 951 County
Hathaway Walter D 751½ Shawmut av
Lapolla Joseph 595 Tarklin Hill rd
New Bedford Cycle Co 100 Weld
New England Cycle Co 998 S Water
Perry Henry 269 River
RACETTE EDMOND U 970 Acushnet av See page 11
ROBERTS WM 1460 Acushnet av Tel Con See page 36
Rodeilat Francois 1785 Acushnet av
Rogers Manuel S 1010 Purchase
WING C F CO THE INC 790 Purchase and 349 Acushnet av Tels Bell 74 or 75 Automatic 1146

REPAIRERS

Gifford Thomas A 1786 Purchase
Parks Wm J 143 Campbell
RACETTE EDMOND U 970 Acushnet av See page 11

Bicycle Supplies

ROBERTS WM 1460 Acushnet av Tel Con See page 36

Billiard and Pool Rooms

Avenue Pool Parlor 45 W French av
Boteilho Carlos 611 S Water
Botelho Joseph 639 First
Brito Maximiano 294 Acushnet av
Carriera Joaquim G 216 Coggeshall
Castelo & Venancio 165 Belleville av
Charpentier Edward C 13 Linden
Cote Pierre J & Son 6 Adams
David Joseph 1870 Purchase
David Nainie 203 N Second
Dimitroff Louis & Co 1618 Acushnet av
Dufrane Frank J 851 Purchase
Dumas Edmond 1668 Acushnet av
Frates John 466 Belleville av
Gardner Paul 1084 S Water
George Anton S 174 Belleville av
Greenwood Cork 45 W French
Jenness Peter H 852 Purchase
Joseph Samuel 280 Cottage
Kucjowski & Pivarski 1706 Acushnet av
Marshall James 1522 Acushnet av
Mello August F 77 Potomska
Moniz Manuel 955 S Water
Motta Antonio 98 Phillips av
Phillips Antone M 197 Hemlock
Pinto Caesar 207 S Water
Pittle Otto F 858 Purchase
Preida Antone 108 County
Ramos Raymond 115 S Second
Rego Ernest 1714 Acushnet av

NEW BEDFORD ROOFING CO.

GRAVEL, SLATE AND PREPARED ROOFINGS

167 Hillman St.

Tel: Bell 2159

ASPHALT
SHINGLES
CEMENTS
MASTIC
WORK

WENTWORTH CLOTHING CO.

MEN'S CLOTHING AND FURNISHINGS

211 UNION STREET.

Tels. Bell 969, Automatic 1125.

NEW BEDFORD DIRECTORY, 1923

737

Billiard and Pool Rooms—Cont

Rose Manuel 96 S Second
Roy Alfred 28 Beetle
Smith John 1470 Acushnet av
Souza Alfred S 162 Acushnet av
Tavares Manuel S 343 Rivet
Terrien Camille 73 Beetle
Vententi John 61 Diman
Vertente John 484 Belleville av
Wegrzyniak & Kosztyla 161 N Front

Billing Machines

BURROUGHS ADDING MACHINE COMPANY
418 Olympia Bldg 888 Purchase See page 3

Binders—Cloth and Leather

MACDONALD & SONS CO rear 208 Summer
See opposite inside back cover

Blacksmiths

Bissonette Alcide 13 Beetle
Bissonette Louis Z 174 Shawmut av
Carreiros Bros 382 S Second
Charest Calixte 852 Acushnet av
Chausse Nazaire 165 Earle
EARLE F F COMPANY 50-54 N Second Tel
Bell 4500 See page 22

Fichtenmayer & Son 326 S Water
Fissette Euclide 357 Sawyer
Fuller Nelson T 16 First
Guillotte Dosithe 2 Tarkiln Hill rd
Marcotte Hormidas 2171 Acushnet av
McGowan Frank M 30 Bethel
NEW BEDFORD BLACKSMITHING CO 357
Sawyer Tel Auto 2043 See page 16

Peters Charles E 11 S Front
St Amand Telephone 295 Sawyer
Seguin Alexander 994 County
Sylvia Julius C 238 Dartmouth
Taber Charles G 18 S Water
TEIXEIRA JOHN 189 S Water

Blacksmiths' Supplies

HANDY JONATHAN CO 28-30 Williams Tels
Bell 327 Automatic 1152 See left bottom
lines and page 41

Blanket Cleansing

LEWANDOS 672 Purchase Tel Bell 1203 See
left top lines and back cover

Blue Prints

DRAKE ALBERT B 164 William Tel Bell 186
See front cover bottom stencil and back
bone
PRINT SHOP THE 654 Pleasant Tel Bell 5460
See page 64

Boarding and *Lodging Houses

American House 1089 Acushnet av
*Astor House 232 Ashley boul
Avon House 1041 Purchase
Baker Edward A Mrs 920 Acushnet av
*Cadorette Celina Mrs 17 Weld
Capitol House 134 Deane
Carron Maria 32 Eighth
Chenette Mary 25 Mill
*Clarendon The 197 Middle
*Crossman House 232 N Second
Davignon Regina Mrs 55 Summer

Devine Bertha 1025 Purchase
Edger Anna M Mrs 81 Hillman
*Excelsior House 15 Mill
*Folsom The 920 Purchase
*Gant Abbie B Mrs 93 First
*Gazette Melvina 85 S Sixth
Gervais Napoleon 948 S Water
*Guimond Augustine 162 Sawyer
Howarth Clara Mrs 1089 Acushnet av
*Hunt Zelmira L Mrs 151 Middle
King Eliza 34 Hillman
La Fleur Lenon 67 Coffin av
*Lancaster House 976 Acushnet av
*Lenox The 1024 Purchase
Lewis Rose Mrs 207 Kempton
Linden House 1822 Purchase
Marchessault Louis D 222 Ashley boul
Mariners' Home 15 Bethel
*McAlpine Allan 420 Kempton
Moore Bessie Mrs 302 Purchase
*Oxford The 22 Mill
*Pelletier Delina Mrs 976 Acushnet av
*Phillips Edna D Mrs 1324 Acushnet av
Plaza House 965 Purchase
Plymouth House 1014 Purchase
*Racette Martha E Mrs 1305 Acushnet av
Richard Philip 268 N Front
Roberts Laura Mrs 79 Purchase
Rousseau Alfred 1076 S Water
Sauve Arzelia 44 Chestnut
*Secour Joseph W 379 Mt Pleasant
Spoonner Elizabeth Mrs 1664 Purchase
Tetrault Mary A 5 Bonneau ct
*Turner John W 1771A Acushnet av
*Unique House 25 Mill
*Valliere Edwina 52 Fielding
*Warwick House 1089 Purchase
Weld Sq Rooming House 17 Weld
Whitman House 67 Coffin av
*Wickham House 113 Kempton
Wilding George 258 Coffin av
Williams Fred A 345 Union
WILSON INN THE 583 Purchase See page 83
Worth Harry V 54 Campbell

Boat Builders

Beetle Carl N 557 E French av
Peirce & Kilburn 560 E French av
Thomson Asa T 138 N Second
Woods Boat Yard 488 E French av

Boiler Makers

GUNNING BOILER & MACHINE CO 85 S
Water cor School Tel Bell 4877 See page 18
NEW BEDFORD BOILER & MACHINE CO
42 Front Tels Bell 510-511 See page 17

Boiler & Pipe Covering

CONWAY JAMES N 5 Atlantic See right side
lines

Bonesetting

Webster Joseph V 341 Cottage

Book Binders

BAKER MFG CO THE 204 Court Tel Bell 551
See page 62
Donahue Printing Co The 802 Pleasant
MACDONALD & SONS CO rear 208 Summer
Boston See opposite inside back cover
Sullivan & Crocker 128 Union

Modern Electric Shop

William J. McGowan.
Prop.

HOUSE WIRING
FIXTURES, APPLIANCES
Telephone Connection

12 Newton Street, New Bedford, Mass.

Standard Plumbing & Heating Co.

1068 Purchase Street

738

W. A. GREENOUGH & CO.'S

Bookkeeping

HERRICK'S INSTITUTE OF BUSINESS AND CIVIL SERVICE 15 N Sixth See map
KINYON'S COMMERCIAL SCHOOL 628 Pleasant Tel Bell 2627 See right bottom lines and page 68

Bookkeeping Machines

BURROUGHS ADDING MACHINE COMPANY 418 Olympia Bldg 888 Purchase See page 3

Book Mfrs

MACDONALD & SONS CO rear 208 Summer See opposite inside back cover

Book Publishers

GREENOUGH W A & CO P O Box 3522 Boston 5 See back colored page

Book & Job Printers

ACONN PRESS THE 141 Holly See page 63
VICTORY PRESS THE 256 Coffin av Tel Bell 5813 See page 63

Booksellers

Simas Manuel S 91 Howland

Bootblacks

Athanasiou Nicholas 1775 Acushnet av
 Barrates Nicholas 1695 Acushnet av
 Behbi John 1934 Purchase
 Cabral Frank A 247 S Second
 Callas Sam 767 Purchase
 Ebraim Alie 1506 Acushnet av
 Haider Rajahi 989 S Water
 Halil Servet 881 S Water
 Kapopoulos George 285 Coggeshall
 Mento Baram 1293 1/2 Acushnet av
 Mezin Daut 7 Marvin
 Nalp Murto 1053 Acushnet av
 Nickols Arthur 1407 Acushnet av
 Pina John 84 Cedar
 Ramadan Abedin 83 William
 Ranopoulos Kereakios 946 Purchase
 Seferiades P V 1947 Purchase
 Simeonidis Anastasms 1947 Purchase
 Stamo Christos 652 Pleasant
 Ymer Biqr 1187 Acushnet av

Bottlers

EAGLE BOTTLING CO 51 Belleville av Tel Bell 4038 See page 16
FRIENDSHIP BOTTLING CO 112-116 Phillips av Both Phones See right side lines and page 70
 Levy Abraham 136 Blackmer
 Mendes & Fernandes 252 Coggeshall
NEW BEDFORD BOTTLING CO 32 Morton ct
 Tels Bell 696 Auto 5597 See right side lines
 Smith Charles T Co Inc Office 224 Court 475 Union

Bowling Alleys

Charron Ovid T 49 W French av
 Genard & Langevin 269 Sawyer
 Sethford Box Co 36 County
 Simmons Manuel L 354 Acushnet av
 Smith John 1493 Acushnet av

Box Mfrs

Tilton E H Co Pope nr N Y N H & H

Box Mfrs-- Paper

COFFIN BROS 38 Middle Tel Bell 1820 See page 57

Boys' Clothing

SWIFT M C & SON 157-159 Union Tels Bell 1011 Automatic 1195 See right bottom lines and page 21
WENTWORTH CLOTHING CO 211 Union cor Pleasant Tel Bell 999 See right top lines and page 21
WORDELL & MCGUIRE CO 778 Purchase Tel Bell 5123 See left top lines and page 21

Brass Foundries

NEW BEDFORD BOILER & MACHINE CO 42 Front Tels Bell 510-511 See page 17

Bread Bakers

GIUSTI BAKING CO 1395 Purchase and 1065 S Water See left top lines

Brick, Lime & Cement

DENAULT T ARTHUR 2 Wamsutta Tels Bell 2754 Auto 1511 See page 50
GRENIER F X Office 269 Sawyer Factory 19 Howard av Auto Phone 2395 See page 20

Brokers

COTTON

Barry Thayer & Co 43 William rm 3
 Foster C O & Co 33 Masonic bldg
 Francis T A & Co 56 N Second
 Hewitt W P & Co 5 S Sixth
 LeValley Frank A 384 Acushnet av
 Macy Frederick B & Co 222 Union rm 301
 Trott M E 353 Kempton

CUSTOM HOUSE

New Bedford Importing & Exporting Co 37 N Second rm 1

FOREIGN EXCHANGE

Rounds O H Co Inc 1183 A Acushnet av

GROCERS' SUPPLIES

Bentley George W Co 222 Union rm 405
 Ryder Paul W 736 Pleasant

INSURANCE

CONNIFF JOHN A 758 Purchase See front cover

INVESTMENT SECURITIES

Capital Service Co 71 William
 Doyle Wm E & Co 306 Olympia bldg
 Estabrook & Co 193 Union rm 34
 Evans Thomson Co 203 Olympia bldg
 Steel L R Service Corp 888 Purchase rm 415
TUCKER ANTHONY & CO 557 Pleasant See page 85

PAWN

Colitz Charles 124 Union
 Genensky Samuel 2d 856 Acushnet av
 Shapiro Abraham 929 Acushnet av
 Thomas Prodromas H 179 1/2 Belleville av

REAL ESTATE

CONNIFF JOHN A 758 Purchase See front cover

WEEKS BROS.

PIANO AND FURNITURE MOVING LOCAL AND LONG DISTANCE TRUCKING
 HARD AND SOFT WOOD

335 Kempton Street Tel. Bell 6223 NEW BEDFORD, MASS.

The Good Maxwell Sturtevant's Garage

NEW BEDFORD DIRECTORY, 1923

739

Brokers—Cont

STOCK

(See also Bankers)

HAWES WILLIAM C 24 Market See page 87
Hornblower & Weeks 588 Pleasant
Knowles Thomas C 105 William rm 42

Brokers—Stocks and Bonds

BARTLETT CLARANCE H Merchants Bank
Building 105 William Tel Bell 5235 See marginal lines back cover
SANFORD & KELLEY 20 Market Tel Bell 4720
See page 86

Broom Mfrs

Bosse Fabiola 1863 Purchase

Brunswick Phonographs

WINOGRAD'S MUSIC SHOP 976 Purchase

Brush Dealers

HATHAWAY FRED L 9 Spruce Tel Bell 2730
See left bottom lines and page 57
MORIARTY T J 308 Purchase Tels Bell 462-463 Auto 1083 See right top lines

Builders

BISHOP J W CO 408-410 Times Bldg 908 Purchase Tel Bell 1221 See page 23
BRIGHTMAN CHARLES O 72 N Water Tels Bell 2914 Automatic 1021 See right bottom lines
BUFFINGTON ARTHUR E 1 Crapo Tel Con See page 21
CENTRAL LUMBER & SUPPLY CO 172 N Water Tel Bell 1919 See left top lines
DODGE GEORGE J 206 N Water See right top lines and page 19
EARLE F E COMPANY 50-54 N Second Tel Bell 4500 See page 22
FAUNCE CHARLES L 138-142 N Second Tel Bell 2389-R See page 24
GIFFORD D H CORPORATION 20 N Second and 210 James See page 24
GIRTON EDWARD M 81 North Fairhaven Tel 675-W See left side lines
HATHAWAY D L & SON 27 Centre Tel Bell 1511 See right top lines and page 52
LORANGER A & SON Ashley Boulevard cor Glennon See page 24
LORANGER THEODORE 238-240 Phillips av Tel Bell 2426 W See page 25
NEW ENGLAND HOME CONSTRUCTION CO INC Room 5 Zeitz bldg Tel Bell 5989 See right side lines
OLSON & APPELBY 6 S Second See page 25
PERREAULT ALFRED G Tel Bell 2286-3 See page 19
RICARD JOHN B 58 Middle Tel Bell 2776 See left top lines
SISTARE FRANK B & SON 109-111 Willis See page 25
SYKES JAMES 322 Austin Tel Bell 2466-2 See page 50

Builders' Hardware

COBB GEORGE S 2170 Acushnet av Bell Phone 2860 W See right side lines
PHELAN BROS 982 Brock av See page 37

Builders' Iron Work

FAIRHAVEN IRON FOUNDRY CO 2 Water Fairhaven See page 831

Builders' Materials

Baptista Manuel E (cement blocks) 34 Page Blossom Bros 159 N Second
DAVIS Z B CORP 668 Acushnet av See page 48
HOWES & MCGINTY INC (Cement blocks and artificial stone) 64 Whitman Tel 5984 See page 20
Kingsley Frank H 141 Front
POULIN & ROY LTD 126 Hope Tel Con See page 48
Sturtevant & Hook Corp (cement blocks) 200 N Water

Builders' Supplies

BORDEN & REMINGTON CO 25-29 Nauset Tel Bell 3463 See page 26
CADORETTE ERNEST 116 Clifford Tel Con See page 18
CENTRAL LUMBER & SUPPLY CO 172 N Water Tel 1919 See left top lines
DENAULT T ARTHUR 2 Wamsutta Tels Bell 2754 Auto 1511 See page 50
FREDETTE J ALFRED 1533 Acushnet av Bell Phone 2377 See right side lines and page 35
GREENE & WOOD Pine cor Cross Tels Bell 618 and Auto 1463 See left top lines and page 48
MORIARTY T J 308 Purchase Tels Bell 462-463 Auto 1083 See right top lines
PAISLER & WILLIS 160 N Water Tels Bell 181 Auto 1234 See page 51
ROBERTS WM 1460 Acushnet av Tel Con See page 36
WASHBURN 224-228 N Water See left top lines

Building Appraisers

BROWN & POOLE Chapman Building 688 Pleasant Rooms 8 and 9 Tel Bell 3415 See right bottom lines

Building Blocks

BELISLE & SON 135 Clifford Tel Bell 5436-3 See page 20

Building Frames

POULIN & ROY 126 Hope Tel Con See page 48

Building Movers

ENGLAND JOSEPH J 215 Church Bell Phone 1636-2 See page 18

Building Paper

GREENE & WOOD Pine cor Cross Tel Bell 618 and Auto 1463 See left top lines and page 48

Business Schools

HERRICK'S INSTITUTE OF BUSINESS AND CIVIL SERVICE 11-15 N Sixth Tel Bell 1314 See Map
KINYON'S COMMERCIAL SCHOOL 826 Pleasant See right bottom lines and page 68

Butter, Cheese and Eggs

WHOLESALE

HUMPHREY JAMES L JR 95-97 Front Tel Bell 2414 Automatic 1133 See front cover

RETAIL

Ames S K 926 Purchase
Biron Albert 71 Clifford
Crescent Tea & Butter Co 1099 Acushnet av

FIRMAN J. LECOMTE VIM and NASH TRUCKS

LAFAYETTE and NASH PLEASURE CARS

Telephones: Bell 4531--Auto 2187 115 Ashley Boulevard, New Bedford

Lumber

Est. THOS. W. CROACHER

Sash Doors, Blinds and all kinds
Builders' Supplies

Corner Water and Leonard Streets

Tel. connection

New Bedford, Mass.

740

W. A. GREENOUGH & CO.'S

Cabinet Makers

CADORETTE ERNEST 116 Clifford Tel Con
See page 18
DANTSIZEN JOHN G 214-216 Court See
page 79
DIAS JOSEPH 109 Jenkins See page 19
DODGE GEORGE J 206 N Water Tel Bell 1757
See right top lines and page 19
Kendrick B W 591 Middle
Loranger Theodore 238-240 Phillips av
NORMAND W & L P 19-21 County See page 19
Parsons Louis J jr 48 Stone
Ricard A & Co 142 Nye
Savaria Rosario 24 McGurk
Staffen John 1785 Purchase
WASHBURN 224-228 N Water Tel Bell 202
See left top lines

Calculating Machines

**BURROUGHS ADDING MACHINE COM-
PANY** 418 Olympia Bldg 888 Purchase See
page 3

Canopies

BECKMAN C E CO 31-35 Commercial Tel
Bell 5010 See right bottom lines and page 17

Cap Makers

Friedberg Michael 1900 Purchase
Gollub Louis 129 Blackmer
Kauffman Nathan 1150 Acushnet av
Kershner Samuel 27 Weld
Schwartz Philip b 986 S Water

Carbonated Beverages Mfrs

FRIENDSHIP BOTTLING CO 112-116 Phillips
av Both Phones See right auto lines and
page 70
WHEATON HIRAM & SONS INC 45-51
School Tels Bell 948 and 276 Automatic
1304 See page 83

Carpenters, Contractors and Builders

BISHOP J W CO 408-410 Times Bldg 908
Purchase Tel Bell 1221 See page 23
BRIGHTMAN CHARLES O 72 N Water Tels
Bell 2914 Automatic 1021 See right bottom
lines
EARLE F E COMPANY 50-54 N Second Tel
Bell 4500 See page 22
RICARD JOHN B 58 Middle Tel Bell 2776
See left top lines

Carpenters and Builders

Bernard Oze 12 Rochambeau
Bessette Alfred G 244 Eugenia
BISHOP J W CO 408-410 Times Bldg 908
Purchase Tel Bell 1221 See page 23
Boies Joseph 637 Church
Bosworth G A 397 Cottage
Bralley George A 73 Deane
Briggs Herbert A 204 Rockdale av
BRIGHTMAN CHARLES O 72 N Water Tels
Bell 2914 Automatic 1021 See right bottom
lines
Buchan James J 741 Kempton
Caron Silvio 228 Brook
CENTRAL LUMBER & SUPPLY CO 172 N
Water Tel Bell 1919 See left top lines
Daley Michael E 238 Collette
Davis Lyle A 153 Highland

Davis Z B Corp 668 Acushnet av
Desautels Hugues 933 Brock av
DODGE GEORGE J 206 N Water See right
top lines and page 19
FAUNCE CHARLES L 138-142 N Second Tel
Bell 2389-R See page 24
Gay Samuel R & Son 8 Pine
GIFFORD D H CORPORATION 20 N Second
and 210 James See page 24
GIRTON EDWARD M 81 North, Fairhaven
Tel 675-W See left side lines
Hammond Oscar S 192 N Water
HATHAWAY D L & SON 27 Centre Tel Bell
1511 See right top lines and page 52
Henthorn James 101 Tremont
Holden George A 166 Durfee
Lague Adelard H 42 County
LORANGER A & SON Ashley Boulevard cor
Glendon See page 24
LORANGER THEODORE 238-240 Phillips av
Tel Bell 2426 W See page 25
Lumbard Charles E 19 Johnny Cake Hill
MacKay Malcolm A 364 Clinton
Manny Joseph O 2263 Acushnet av
Martin John 140 Tarklin Hill rd
Mason Reuben 206 Shawmut av
Paine Carlton C 63 Jonathan
Peirce & Kilburn 560 E French av
Perreault Alfred G Acushnet av cor Sawyer
Perry Antone R 357 Clinton
Perry Joseph R 60 Borden
Piva John 34 Stowell
Pompier Victor J 142 Chancery
Poulin Philbert 124 Central
Randall George W 13 Cottage
Reed Isaac 285 Tarklin Hill rd
RICARD JOHN B 58 Middle Tel Bell 2776 See
left top lines
Robitaille Louis J 242 Brook
Rourke Andrew W jr r 197 Tremont
SAULNIERS OLIVA 12 Scott Tel Bell Con
See page 66
Sherman R A & Son 7 Leonard
SISTARE FRANK B & SON 109-111 Willis
See page 25
Thompson C G 485 Mill
Tripp Benjamin C 161 Clinton
Walsh F H & Son 149 Robeson
Washburn George L 69 Forest
Weeden Wm H 329 Middle
Wilson Daniel 468 Kempton

Carpet Beating

**NEW BEDFORD STEAM CARPET BEATING
& RUG WORKS** North cor N Water Tels
Bell 962 Auto 1403 See front cover

Carpet Cleaners

LEWANDOS 672 Purchase Tel Bell 1203 See
left top lines and back cover
**NEW BEDFORD STEAM CARPET BEATING
& RUG WORKS** North cor N Water Tel Bell
962 Auto 1403 See front cover

Carpet Dealers

FREDETTE LOUIS N 1560-1562 Acushnet av
Tel Con See right side lines and page 31
HOUSEHOLD FURNISHING CO INC 984-986
Purchase Tel Bell 1403 See page 31
Waite B H & Co 71 William
WING C CO THE INC 790 Purchase and 349
Acushnet av Tel Bell 74 or 75 Automatic 1146

Frigidaire
Lighting Plants
Milking Machines
Water Systems
Electrical Appliances
Fixtures

CRANDON BROTHERS

Electrical Contractors
Phone 5619

DELCO Light Dealers
Res. Tel's 1557-3 and North Rochester 19-23

816 Kempton Street

New Bedford, Mass.

HIRST THE PLUMBER
PETER THE PIPER
RUFUS THE ROOFER

31-23 N. WAZER ST.

WATER SYSTEMS
HEATING AND PIPING
SHEET METAL WORK

TELS. BELL 496, AUTOMATIC 1005.

NEW BEDFORD DIRECTORY, 1923

741

Carriage Makers & Trimmers

Bennett Merton E 1139 Purchase
Briggs Philip S 483 County
Carroll Wm A North cor Lindsey
Sadler Ellsworth 600 Kempton

Cars (Franklin)

DAVIS SQUIRE S CO 416 Acushnet av Tel
Bell 874 See right top lines and page 6

Cars for Hire

GOSSELIN TAXI SERVICE 133 Middle See
left side lines

Cash Registers

National Cash Register Co 222 Union rm 302

Castings—Brass and Iron

GUNNING IRON & BRASS FOUNDRY CO
150 Hathaway rd Tel Bell 2160 See page 40

Caterer

Tripp Stephen 143 Parker

Cement Blocks

BELISLE & SON 135 Clifford Tel Bell 5436-3
See page 20

CHICOINE JOHN (Mfr) 28 Larch Tel Bell 4552
Demanche Napoleon (cement blocks) 20 Query

DIAS JOSEPH (Mfr) 109 Jenkins See page 19

Goodreau Dolar (cement blocks) 49 Hathaway

GRENIER F X Office 269 Sawyer Factory 19

Howard av Auto Phone 2395 See page 20

HOWES & MCGINTY INC 64 Whitman Tel
5984 See page 20

Cement Brick

GRENIER F X Office 269 Sawyer Factory 19
Howard av Auto Phone 2395 See page 20

Cement Lime and Brick

BORDEN & REMINGTON CO 25-29 Nauset
Tel Bell 3463 See page 26

CAPE COD SAND & CEMENT CO 8 Union Tel
Bell 2396 See page 50

CITY COAL CO Front foot Middle branches
114 William and 1026 Acushnet av See back
cover

NEW BEDFORD ROOFING CO 167 Hillman
Tel Bell 2159 See left bottom lines and page
66

PAISLER & WILLIS 160 N Water Tel Bell 181
Auto 1234 See page 51

Charcoal & Coal

HANDFORD JOHN E W 53 Richmond Yard
9-11 Kenyon Both Phones See left side lines

Chemical Works

BORDEN & REMINGTON CO 25-29 Nauset
Tel Bell 3463 See page 26

Chemicals

Ritolene Chemical Co 394 Union

Chemists—Mfg.

Archambault Arthur 2243 Purchase

Ashley A Davis Estate of 1055 Acushnet av

Children's Wear

SIMMONS & LANGLOIS CO 1057-59 Acush-
net av Tel Bell 1998 See right top lines

Chinese Restaurant

FAR EAST RESTAURANT 832 Purchase Tel
Bell 4822 Pay Station 70038 See page 66

SHUY FONG RESTAURANT 70 William Tel
Bell 4446 See page 65

Chiropodists

Barney Rebecca J 241 Summer

Bourque Joseph F 1498 Acushnet av rm 8

Miller Harriet L 225 Elm

Mingo Laura A 174 Kempton

Pierce Lillian M Mrs 969 Purchase

Razoux Henry A 758 Purchase rm 12

Snow Rhoda A 150 Elm

Thomas Xenophon 758 Purchase rm 21

Christian Science Practitioners

Brierly James E 948 Kempton

Haskins Ruth F 1033 Purchase

Lowell Fannie C Mrs 8 Borden

Macy Louise R Mrs 74 Bay

Taber Alice B Mrs 93 Ash

Cigar and Tobacco Dealers (*Mfrs)

Brigantino Jose de O 464 Belleville av

Chapman E T & Co 358-362 Acushnet av

Converse George M (whol) 22 William

Cotnoir Joseph L 54 Maitland

*Dufault Olivier 617 Acushnet av

Ellis Charles E (wholesale) 48 N Water

Mailhot Albert 541 Pleasant

Nagle Cigar Co 384 Acushnet av

Robinson Fred L 1020 Purchase

United Cigar Stores Co of America 868 Purchase

Villa Clement 177 Acushnet av

Zeman Abraham 1114 Purchase

Civil Engineers

DRAKE ALBERT B 164 William Tel Bell 186

See front cover bottom stencil and back bone

METCALF FRANK M 25 Merchants Bank

Bldg Tels Bell 2493-W Automatic 1276 See
right bottom lines

Clairvoyants

Cosmos Mary Agnes Mrs 322 Kempton

Saxon Harriet Mrs 12 Pope

Tucker Jennie Mrs 887 S Water

Cleaners and Dyers

Babich Alex 1638 Acushnet av

BUSH & CO 47 William Tels Bell 3790 Auto-
matic 1344 Factory at Smith Mills See page
20

Fox Morris P 1028 Purchase

Lavertu Ferdinand J 1852 Purchase

LEWANDOS 672 Purchase Tel Bell 1203 See
left top lines and back cover

Oregon Dye House 1852 Purchase

Taylor Charles W B 68 Elm

Clergymen

Anderson R Walter (Presb) 473 Cottage

Anderson Uel (Bapt) 253 Query

Andriopoulos Nicholas (Greek Orth) 109 Ashley
boul

Aparicio Joseph A (R C) 136 Earle

Bailey Nathan (Bap) 762 County

Baj Andrew S P (R C) 66 Howard

Beal Harry (Epis) 372 County

Bonneau Alfred J (R C) 1359 Acushnet av

Brady James J (R C) 306 Ashley boul

Brown Tom (Nazarene) 113 Willis

C. E. Beckman Co. AWNINGS

18-26 Commercial Street

Tel. Bell 5010

Hammocks

Tents

AUTOMATIC TELEPHONE CO. 43 WILLIAM STREET OF NEW BEDFORD

AUTOMATIC TELEPHONE BUILDING

742

W. A. GREENOUGH & CO.'S

Clergymen—Cont.

Buis Frederick W (Bapt) 95 Rotch
 Burns James R (R C) 765 County
 Byrenius Ragner 402 Union
 Calnen Timothy J (R C) 110 Summer
 Chase Howard L 7 Sullivan
 Chebeia Joseph (R C) 11 Franklin
 Clarke John P (R C) 110 Summer
 Clerk Charles E (R C) 163 County
 Coffey James M (R C) 765 County
 Conaty Charles C (R C) 233 County
 Cook Charles II (Cong) 11 Richmond
 Coyle James A (R C) 110 Summer
 Duffy Francis (R C) 233 County
 Elberfeld Samuel L (Unit) 1 Concord
 Fett Nicholas (R C) 442 Coggeshall
 Gagne Francis (R C) 163 County
 Gallagher Hugh A (R C) 233 County
 Gauthier Adrian (R C) 898 Brock av
 Gauthier Alphonse (R C) 341 Summer
 Geoffrion Hormidas (R C) 1359 Acushnet av
 Geoghegan Wm B (Unit) 66 North
 Gerhardt Carl (Bap) 69 Ocean
 Giguere Joseph E T (R C) 698 Brock av
 Gorton Joseph (Meth) 358 Summer
 Grant J Edward (Presb) 47 Ryan
 Griswold Orion L (M E) 347 County
 Hause Louis G (Luth) 296 Kempton
 Henderson John M (A M E) 460 Kempton
 Hersey Charles F (Cong) 755 First
 Hodgins Stanton (Unit) 47 S Sixth
 Jalbert Philias (R C) 898 Brock av
 Kershaw Charles H (P M) 168 County
 Laughlin John F (R C) 765 County
 Leite Antonio P (R C) 230 Bonney
 Levasseur Armand (R C) 1359 Acushnet av
 Lomax Benjamin (Bap) 161 Clara
 Marchand Louis A (R C) 1359 Acushnet av
 McKeon Francis J (R C) 306 Ashley boul
 McKeon John F (R C) 110 Summer
 McNamara John L (R C) 233 County
 McQuaidee Guy (Evan) 358 Elm
 Moore Robert S (M E) 40 Chestnut
 Moseley Wm H (M E) 41 Bonney
 Mussely Henry J (R C) 68 Ashley boul
 Neves Fortunato (R C) 344 County
 Newland John H (M E) 137 Summer
 Noon Henry J (R C) 233 County
 Papkin Hyman (Hebrew) 103 South
 Peabody Arthur C (Epis) 7 Potter
 Ramsdell Frank E (Cong) 40 Campbell
 Rook Samuel J A (M E) 228 Pleasant
 Ross Philippe (R C) 341 Summer
 Salvador Manuel (R C) 344 County
 Sayer Thomas S (Bap) 72 Hillman
 Sequeira Antonio P (R C) 230 Bonney
 Shelton Charles H (Bap) 169 Emerson
 Silvia John A (R C) 344 County
 Smith Percy T (Univ) 15 Chestnut
 Smith Wm (R C) 39 Ingraham
 Spyropoulos Athos (Greek Orth) 359 Coggeshall
 Stanley George D (M E) 256 Irvington
 Stanton Governor H (A M E) 43 Cedar
 Steinberg Joseph (Heb) 85 Deane
 Stickle Frank (Advent) 453 Cottage
 Streeter Florus L (M E) 43 Hussey
 Taveira Augusto J (R C) 136 Earle
 Teixeira Manuel J (R C) 230 Bonney
 Thurber Charles S 15 Bethel
 Toledo Joseph G (R C) 344 County
 Valois Omer (R C) 341 Summer
 Vieira Antonio P (R C) 230 Bonney
 von der Sump Frederic H (Cong) 417 Union
 Weil Frank T (Epis) 187 Whitman

White John E 269 r Middle
 White Linden H (Epis) 67 Brownell
 Williams Henry B (Bap) 179 Orchard

Cloaks & Suits

Chateau The 1501 Acushnet av
 Cherry & Co Inc 794-798 Purchase and 72-80
 William
 Forand Jean A 1064 Acushnet av
LASKEY'S 795-799 Purchase Tel Bell 4858
 See page 42
 Liss Nathan 1031 S Water
PARIS CLOAK STORE 1031 Acushnet av
SIMMONS & LANGLOIS CO 1057 Acushnet
 av Tel Bell 1998 See right top lines

Clothes Cleaning and Dyeing

LEWANDOS 672 Purchase Tel Bell 1203 See
left top lines and back cover
SAULNIER EDMOND 909 Brock av See page 73

Clothing—Women's

RAY & CIE 101 William Tel Con See left top
lines and page 43

Clothing Dealers

Ashley Arthur S 866 Purchase
 Benoit Bellenoit Co 1249 Acushnet av
 Boucher Ovila 1285 Acushnet av
 Boyle Bros 940 Purchase
 Braudy Samuel 1301 Acushnet av
 Brillonston Max 180 Reynolds
 Charpentier & Hamel 1179 Acushnet av
 Choquette Elzear H 912 Purchase
 Colby's Inc 200 Union
 Davidow Wm 907-911 S Water
 Empire Clothing Co 858 Purchase
 Feld Jack 517 S Water
 Fitzgerald Inc 760 Purchase
 Forman Reuben 337 Rivet
 Friedman I & A M 1059 S Water
 Gensky Jacob 1032 S Water
 Gerstenzang Bros (babies) 890 Purchase
 Goldstein Moses 244-246 Coggeshall
 Grovitch Jacob 1565 Purchase
 Hathaway Clothing Co 850 Purchase
 Horenstein Samuel 140 Union
 Horvitz Jacob A 110 Union
 Imperial Clothing Co 928 Purchase
 Jardim Manuel S 1538 Acushnet av
 Jardim & Silveira 1576 Acushnet av
 Kaplan Samuel 841 S Water
 Kesenbaum Emanuel 858 S Water
 Leavitt's Clothes Shop 144 Union
 Levine Myer 934 S Water
 Liss Max 983 S Water
 Lumiansky Barnard 871 S Water
 Malkovskiy Victor 67 Union
 Marks Milton W 73 William
 Mechaber Simon 1204 Acushnet av
 Mechaber R & Sons 1050 and 1443 Acushnet av
 Mendelson Jacob D 324 Acushnet av and 125 Union
MICHAUD & DUPRE 956 Acushnet av See
left bottom lines and page 22
 Mrcvkowski Bazel 1396 Acushnet av
MUNSEY'S 898 Purchase See page 21
 Poirier Wilhibal C 1014 S Water
 Poisson Alfred L 805 Purchase
 Poisson Bros 1056 Acushnet av
 Poisson G & L 912 S Water
 Power & Desmond 902 Purchase
 Robbins Samuel 1190 Acushnet av

E. H. ROLLINS & SONS : Investment Bonds Telephone Bell 5854
 Room 3 Cornell Bldg., New Bedford
 200 Devonshire Street, Boston
 Founded 1876

PELEG H. SHERMAN 505 COUNTY ST. FUNERAL DIRECTOR AND EMBALMER

OFFICE PHONES
 Bell 690-W Auto, 1305

RESIDENCE PHONES
 Bell 690-R. Auto, 1306

Squire S. Davis Co.

Tel. Bell 874

416 Acushnet Avenue

DISTRIBUTORS OF



MOTOR CARS

NEW BEDFORD DIRECTORY, 1923

743

Clothing Dealers—Cont

Seligson Mendel 1055 Acushnet av
Shapiro Wm L 139 Union
SIMMONS & LANGLOIS CO 1057-59 Acushnet
av Tel Bell 1998 See right top lines
Slom Wm 861 S Water
Sun Clothing and Shoe Co 1248 Acushnet av
Surprise Clothing Co 962 Purchase
SWIFT M C & SON 157-159 Union Tels Bell
1011 Automatic 1195 See right bottom lines
and page 21
Talbot Co 806 Purchase
WENTWORTH CLOTHING CO 211 Union cor
Pleasant Tel Bell 999 See right top lines and
page 21
WING J & W R & CO 191 Union Tel Bell 142
See page 84
WORDELL & MCGUIRE CO 778 Purchase
Tel Bell 5123 See left top lines and page 21
Yerovich David 77 Weld

Coal Dealers WHOLESALE

AKIN-DENISON Co (Anthracite and Bitu-
minous) Main Office 231 Union Both phones
Branches 1218 Acushnet av 129 Cove Walnut
& Water Wharf Foot of Hillman See right
bottom lines
DUFF DAVID & SON 640 Pleasant Tels Bell
5220-5221-5222 Automatic 1132 See front
cover
Wilkinson James jr (bags) ft Cannon

Coal Dealers RETAIL

AKIN-DENISON Co (Anthracite and Bitu-
minous) Main office 231 Union Both
Phones Branches 1218 Acushnet av 129 Cove
Walnut & Water Wharf Foot of Hillman See
right bottom lines
Bowman Frederick G r 214 N Water
CITY COAL CO Main Office and Yard Front
cor Middle Tels Bell 314 Automatic 1373
Branch 114 William Tels Bell 914 Automatic
1053 See back cover
Connor Patrick 486 Rivet
DUFF DAVID & SON 640 Pleasant Tels Bell
5220-5221-5222 Automatic 1132 See front
cover
Hahn Louis M 47 Washburn
HANDFORD JOHN E W 53 Richmond Yard
9-11 Kenyon Tels Bell 1088 Auto 4766 See
left side lines
HOLMES COAL CO Office 10 Market near
Pleasant Tels Bell 92-W Automatic 1026
See back cover
Lopes Albert 254 Acushnet av
Philadelphia & Reading Coal & Iron Co ft Walnut
Pocahontas Fuel Co Inc ft Hillman
Wilkinson James J (bag) ft Cannon

Coat, Apron and Towel Supplies

HOWLAND S D & CO 73 Chancery See page 76

Coats, Wraps and Frocks

RAY & CIE 101 William Tel Con See left top
lines and page 43

Coke and Coal

HANDFORD JOHN E W 53 Richmond Yard 9-
11 Kenyon Tels Bell 1088 Auto 4766 See left
side lines

Collection Agencies

BALDWIN'S CREDIT EXCHANGE Tel Bell
2140 Granite Block rm 223 Fall River See
page 51
Federal Collection Bureau 908 Purchase
MERCHANTS LAW EXCHANGE INC THE
Duff Bldg 628 Pleasant Tel Bell 448

Colleges & Schools

KINYON'S COMMERCIAL SCHOOL 628 Pleas-
ant Tel Bell 2627 See right bottom lines and
page 68

Comber Needling & Supplies

BLACKSTONE VALLEY COMB WORKS 77
Forest Tel Bell 1946-W

Commercial Banks

FIRST NATIONAL BANK THE Corner Union
and Pleasant Tels Bell 31 and 32 Auto 1532
See page 12

Commercial Photographers

PRINT SHOP THE 654 Pleasant Tel Bell 5460
See page 64

Commercial Printers

BARROWS-SWIFT PRINTING CO 93 N Sec-
ond Tel Bell 1890 See page 63
REYNOLDS GEO H William cor N Second
See page 64
VICTORY PRESS THE 256 Coffin av Tel Bell
5813 See page 63

Commercial Schools

HERRICK'S INSTITUTE OF BUSINESS AND
CIVIL SERVICE 11-15 N Sixth Tel Bell 1314
See map
KINYON'S COMMERCIAL 826 Pleasant See
right bottom lines and page 68

Commission Merchants

Bentley George Wm Co 222 Union rm 405
New Bedford Fruit & Produce Co 10 N Water

Concrete Blocks (Poured)

BELISLE & SON 135 Clifford Tel Bell 5436-3
See page 20

Confectioners WHOLESALE

Fatulli & Flanagan 19 Linden
McNeeley Candy Co 92 Durfee

RETAIL

Abedin & Shereff 1092 Acushnet av
Annis Bros 817 S Water
BATES KIRBY CO 598 Pleasant Tels Bell 6450
See page 19
Bristol Fruit Co 169 Union and 746 Purchase
Browne Pharmacy The 197-203 Union 818 Pur-
chase and 1263 Acushnet av
Constantin George 1426 Acushnet av
Dagesse Arthur 1875 Acushnet av
Dedopoulous Peter 1077 Purchase
Eagle Confectionery 1001 S Water
Farage Khalif 953 Acushnet av
Farris Thomas 1353 Purchase
Fatulli & Flanagan (wholesale) 19 Linden
Gavoss John & Co 14 W French av
Gemaby Ezet 179 Acushnet av
Harris Bros 1295 Acushnet av

JAMES A. GROURKE



Room 202 Olympia Building, New Bedford, Mass.

Accountant
Income Tax
Auditor
Specialist

AKIN-DENISON CO. F ORGE FACTORY URNACE AMILY COAL

Mr. & Mrs. Frank E. Francis
100 BONNEY
MOTOR AND HORSE DRAWN SERVICE
DAY AND NIGHT CALLS ANSWERED
Undertakers and Registered Embalmers
 Tels. Bell 5424 and Bell 2996X

WORDELL & McGUIRE CO.
CLOTHING AND FURNISHINGS FOR DAD AND HIS LAD
778 PURCHASE STREET
At The Sign of the Street Clock.

744

W. A. GREENOUGH & CO.'S

Confectioners--Retail--Cont

Haste Peter 981 Purchase
 Ilatjis James 253 Union
 Igce Patrick 1698 Acushnet av
 Kangais Peter 1820 Purchase
 Keriatges & Karras 1091 Acushnet av
 Kondi Thomas 248 Sawyer
 L L P Confectionery Co 814 Purchase
 Liberty Drug Co Inc The 253 Union
MAINE ICE CREAM CO INC 535 Kempton
Tel Bell 4082 Auto 1684 See page 38
 Marshall Mary Mrs 653 S Water
 McGarige Edward 203 Austin
 McGill David Co (wholesale) 193 Blackmer
 Mellen Comes 934 Purchase
 Mellen & Peter 710 Purchase
 Nassar Alex 1109 Purchase
NATIONAL ICE CREAM CO 580 N Front Tels
Bell 706 Auto 2262 See page 39
 Olympia Confectionery Co 820 Purchase
 Papagales Louis 420 1/2 Kempton
 Pearson David W 298 Court
 Perry Manuel jr 149 Blackmer
 Poulos Stegos 1145 Acushnet av
 Puritan Confectionery Co 1530 Acushnet av
 Rellas John 1820 Purchase
 Rodalievicz Marion 1582 Acushnet av
 Roderick Antone 1378 Acushnet av
 Simmons Samuel A 423 Kempton
 Vergos George 1101 S Water
 Watson Bros 1908 Purchase

Constables

Entin Samuel 791 Purchase rm 10

Contractors

Alie Adelard 346 Brook
BACON W L (Plumbing) 510-514 County See
top stencil
 Bennett Franklin C 131 Summer
 Bessette Alfred M 244 Eugenia
BISHOP J W CO (General) 408-410 Times bldg
908 Purchase Tel Bell 1221 See page 23
BRIGHTMAN CHARLES O (General) 72 N
Water Tels Bell 2914 Auto 1021 See right
bottom lines
 Carey Quarry & Construction Co 20 Market rm 21
 Chase Charles F 92 Hillman
 Conway James N (heating) 5 Atlantic
COOK ALBERT B (Mason) 712 Shawmut av
Tel Bell 2547-W See page 50
 Dalton Construction Co 1428 Acushnet av
 Davis Z B Corp 668 Acushnet av
DODGE GEORGE J 206 N Water See right top
lines and page 19
DUGGAN J J ROOFING CO (Roofing) 90
Beetle Tel Bell 5188 See left bottom lines
 Dumaine Arthur (Concrete Blocks) 60 Nelson
DODGE GEORGE J 206 N Water See right top
lines and page 19
EARLE F E COMPANY (General) 50-54 N
Second Tel Bell 4500 See page 22
ENGLAND JOSEPH J (Building Moving and
Roofing) 215 Church Bell Phone 1636-2 See
page 18
FINEGAN JOHN C CO (Roofing) 1821-1823
Purchase Tel Bell Four-O-Four See right
cover and page 66
GIFFORD D H CORPORATION 20 N Second
and 210 James See page 24
 Girard Toussaint 25 Clifford
GIROUX JOSEPH 52 Ilolly Tels Bell 5586 Auto
2429 See page 24

GIRTON EDWARD M 81 North, Fairhaven
Tel 675-W See left side lines.

Goodreau Dolor (cement) 49 Hathaway
HATHAWAY D L & SON (Building) 27 Centre
Tel Bell 1511 See right top lines and page 52
HOWARTH ERNEST & COMPANY (Electrical
668 Pleasant See right top lines
KING & CO (electrical) 1051 Acushnet av Tel
2693 See left bottom lines and page 29
 LeGault Housing Corp 888 Purchase rm 318
LESSARD EUCLIDE J (electrical) 1360 Acush-
net av Tel Bell 4870 See page 29

LOCKE L E & SON 504 Olympia bldg
 Maranda Donat 385 N Front
 McQuade Patrick 108 Locust

MENDOZA MANUEL A 35 Stowell See page 81
 Miller Herbert A 232 Grinnell

O'CONNOR BROS (Sand) 431 Rivet See page 67
OLSON & APPLEBY 6 S Second See page 25
 Paine Carlton C 63 Jonathan

RIGARD JOHN B (Building) 58 Middle Tel
Bell 2776 See left top lines

Robitaille Ovia 138 Sylvia
 St Pierre Napoleon 201 Clifford
 Sherman R A & Son 7 Leonard

Sistaire Frank B & Son 109-111 Willis
 Sullivan Granite & Construction Co 196 Merrimac
 and Hathaway rd

Sykes Benjamin 16 Highland
SYKES JAMES 322 Austin Tel Bell 2466-2
See page 50

Walsh & Co 307 Olympia bldg
WATKINS B F TRANSPORT CO (general)
520 Acushnet av See page 73

Young Wm 122 Union

Contractors Supplies

HANDY JONATHAN CO 28-30 William Tels
Bell 327 Automatic 1152 See left bottom
lines and page 41

Contractors & Builders

BRIGHTMAN CHARLES O 72 N Water Tels
Bell 2914 Automatic 1021 See right bottom
lines

CENTRAL LUMBER & SUPPLY CO 172 N
Water Tel 1919 See left top lines

DAVIS Z B CORPORATION 668 Acushnet av
Tel Bell 375 See page 48

DIAS JOSEPH 109 Jenkins See page 19
DODGE GEORGE J 206 N Water See right
top lines and page 19

FAUNCE CHARLES L 138-142 N Second Tel
Bell 2389-R See page 24

LORANGER A & SON Ashley Boulevard cor
Glennon See page 24

MENDOZA MANUEL A 35 Stowell See page 81
OLSON & APPLEBY 6 S Second Tel Bell 5549
See page 25

RICARD JOHN B 58 Middle See left top lines
SISTAIRE FRANK B & SON 109-111 Willis
See page 25

SYKES JAMES 322 Austin See page 50

Conveyancer

RICHMOND CHARLES N 3 S Sixth Tels Bell
657 Automatic 1445 See page 27

Coopers

Sylvia Antone F & Bros 353 S Second

"Exide" BATTERY SERVICE
Giant Storage Battery Co. 498 County St., New Bedford
Telephone 4180

PAIN and **HARDWARE**

Cell Phone 4233.
NORRIS
738 PLEASANT ST.
Opp. New Hotel.

NEW BEDFORD DIRECTORY, 1923

745

Copper Manufacturers

TAUNTON-NEW BEDFORD COPPER CO
N Front nr Wamsutta Mills Tel Bell 4222
See page 51

Cordage & Rope Mfrs

Lambeth Rope Corp 627 Tarkila Hill rd
NEW BEDFORD CORDAGE CO 131 Court
General Offices 120 Broadway N Y See
page 82
New Bedford Textile Co (cotton) 247 Shawmut av

Cornices and Skylights

BACON W L 510-514 County See top stencil
ROYAL SHEET METAL CO THE 309 Acushnet
av Tel Bell 911 See right side lines and
page 69

Corsets

CAPITOL CORSET SHOP AND BEAUTY
PARLOR 1411 Acushnet av Tel Bell 6468
See page 42

Cuthbertson Alice Mrs 573 Purchase
Doctors Dorothea 758 Purchase rm 9
Mellor Mary Mrs 1077 Acushnet av
Noble Catherine Mrs 763 Purchase
Paquette Martha Mrs 840 County
RAY & CIE 101 William Tel Con See left top
lines and page 43

Richard Mary T 1370 Acushnet av
SPENCER CORSET SHOP 573 Purchase Tel
Bell 2513

STEIGER DUDGEON CO INC 185-187 Union
Tel Bell 82 See right top lines and page 28
Theberge Katherine Mrs 1039 S Water
Thompson Hair & Corset Shop 894 Purchase

Cotton Brokers

(See Brokers—Cotton)

Cotton Dealers

Almy William & Co 62 N Water
Armes L F & Co 250 Union
Barry Thayer & Co 43 William
Brownson George L 384 Acushnet av rm 8
Buffington E F & Co 108 Union
Calder & Richmond 15 Hamilton
Chase A H & Co 384 Acushnet av
Clark Payson & Co 888 Purchase rms 401-403
Cooper & Brush 8 S Sixth
Cornwell Joseph F 334 Union
Farnum H B 688 Pleasant rm 7
Foley, Rogerson & Co 384 Acushnet av
Foster C O & Co 558 Pleasant rm 33
Francis T A & Co 56 N Second
Francis Wellington A (whol) 32 N Second
Gillingham Taber & Co 420 Acushnet av
Grant Cotton Co 60 N Water
Harriss Irby & Vose 384 Acushnet av rm 2
Hartly R C B & Co 420 Acushnet av
Hathaway S Clifton 384 Acushnet av
Hazard Cotton Co 108 Middle
Henshaw & Sanders 420 Acushnet av
Hubbard Bros & Co 96 William rm 211
Humphrey & Co 384 Acushnet av
Jackson P T Co 545 Pleasant rm 30
LeValley Frank A 384 Acushnet av
Macy Frederick B & Co 222 Union rm 301
Mason Henry W & Co 116 Middle
McFadden George H & Bros Agency 29 N Water
McFadden Sands & Co 15 Hamilton
McGee, Dean & Jones 64 N Water

New Bedford Spot Cotton Co 545 Pleasant
Nichols & Read 791 Purchase rm 29
Rhodes J P Co 23 N Second
Rhodes, Woodward & Co 45 William
Rivinius G A & Co 555 Pleasant rm 3
Robertson & Co 588 Pleasant
Shaw E A & Co Inc 108 Union
Stewart Bros Cotton Co 71 William
Sweet & Co 32 N Second
Trott M E Co 353 Kempton
Tucker Arthur L 23 N Second
Weld Stephen M & Co of Boston 791 Purchase
rm 23
WELLINGTON SHIRT CO 35 William See
page 69
Wilcox Miner W 23 N Second

Cotton Goods Mfrs

Acushnet Mill Corp ft of Delano
Beacon Mfg Co 2501 Purchase
Bristol Mfg Co E French av
Bristol Mfg Corp 198 Coggeshall
Butler Mills Ruth cor Abbott
Dartmouth Mfg Corp Cove beyond Harbor
Fairhaven Mills 115 Coggeshall
Gosnold Mills Co Orchard cor Brock av
Grinnell Mfg Corp Kilburn cor N Front
Manomet Mills Belleville av cor Manomet
Naushon Weaving Co (tire cord) Fish Island
Neild Mfg Corp 305 Nash rd
New Bedford Cotton Mills Corp 295 Phillips av
New Bedford & Agawam Finishing Co 20 Market
rm 23
Page Mfg Co 1339 Brock av
Penrod Mills 545 Orchard
Pierce Bros Ltd Purchase junc County
Quissett Mill 56 Prospect
Sharp Mfg Co Dartmouth cor Rockdale av
Soule Mill ft Sawyer
Wamsutta Mills Acushnet av cor Wamsutta
Whitman Mills 35 Coffin av

Cotton Machinery

UNITED STATES COTTON MACHINERY
CO 1410 Purchase Tel Bell 1871 See page 49

Cotton Merchants

SHAW E A & CO INC 108 Union

Cotton Testing

UNITED STATES TESTING CO INC 63 Union
See page 75

Cotton Waste

Egenberger & Coggeshall Middle cor Water
HILL & CUTLER CO Pearl nr Railroad Station
Tel Bell 3430 See inside back cover
Jones Wm C Co 384 Nash rd
Marx Gersom O 933 Purchase
New Bedford Cotton Waste Co 43 Church

Credit Reports

BALDWIN'S CREDIT EXCHANGE Granite
Block Rm 223 Fall River Tel Bell 2140 See
page 51

Crockery, China & Glass Ware

Kestenbaum Emanuel 891 S Water
Levy Edward 451 S Water
Levy Wm 955 S Water
Polonsky Louis 1634 Acushnet av

NEW BEDFORD BOTTLING CO. NEW BEDFORD, MASS.
Manufacturers and Bottlers of
MINERAL SODA WATERS
Btl 695 — Telephone — Auto. 5597

Brown & Poole

Chapman Bldg. 688 PLEASANT ST. Tel. Bell 341E.

ARCHITECTS AND **APPRAISERS**

SPOONER

836 PURCHASE STREET

**MUSIC DEALER
PIANOS AND PLAYERS
PHONOGRAPHS AND RECORDS**

746

W. A. GREENOUGH & CO.'S

Curtains and Curtain Fixtures**HOUSEHOLD FURNISHING CO INC 984-986**
Purchase Tel Bell 1403 See page 31**Custom Tailors****MICHAUD & DUPRE 956 Acushnet av** See
left bottom lines and page 22**Cut Glass****PAIRPOINT CORPORATION THE Prospect**
cor Howland Tel Bell 824 See page 27**Cutlery****FREDETTE J ALFRED 1533 Acushnet av Bell**
Phone 2377 See right side lines and page 35
FREDETTE LOUIS N 1560-1562 Acushnet av
Tel Con See right side lines and page 31
H M C Cutlery Co 1016 Purchase
ROBERTS WM 1460 Acushnet av Tel Con See
page 36**Cylinder Regrinding****AIR-TIGHT PISTON RING MFG CO 388-392**
N Front See page 3**Dairies****Biron Moses 71 Clifford**
Lyndonville Creamery Assn 1800 Acushnet av
ST AUBIN DAIRY 295 Highland Tel Bell 5468-3
Auto 2157**Decorators****FULLER & BARKER 85 Newton Tel Bell 4490**
See page 27
HATHAWAY FRED L 9 Spruce Tel Bell 2730
See left bottom lines and page 57**Delco Light Dealers****CRANDON BROS 816 Kempton Tel 5619** See
left bottom lines**Delicatessens****Allison Jonathan 119 Belleville rd**
Botseas Harry 1120 Acushnet av
Brown Thomas 21 Jouvette
Connor James 1690 Acushnet av
Cottam Robert 426 River
DeTerra Andrew Enos 109 1/2 County
Evans Harry A 648 Brock av
Fawcett Phoebe 1243 Acushnet av
Fernandos Winifred 812 Brock av
Lariviere Bros 1694 Purchase
Marder Leon 521 S Water
Mort & Barlow 248 Belleville rd
Norris Minnie Mrs 1291 Acushnet av
Parkinson Ada 293 Coggeshall
Robbins Arthur E 1877 Acushnet av
SALVATI G & SONS 925 Purchase See page 11
Shepley Samuel 968 Brock av
Simpson Eliza Mrs 922 S Water
Tomlinson Lawrence 1605 Acushnet av
Worthington Herbert 327 Davis
Yates Lawrence 28 Cove
Zeman Benjamin A 481 S Water**Dental Laboratories****Bennett Clarence W 992 Purchase**
Cote Rene F 758 Purchase rm 7
Gilbert Edward A 49 William rm 15
Gray Laboratories Inc The 5 S Sixth**Dentists****Adam Arthur R 111 S Water**
Archaubeault Arthur 1642 Acushnet av
Ashley Frederick M 283 Union
Bannister Leonard A 688 Pleasant rm 6
Barron Louis G 96 William rm 205
Beland Wm G 1356 Acushnet av
Birtwistle Frank 1265 Acushnet av
Browning Edwin E 1570 Purchase
Burns James E 503 Kempton
Butler Wm L 287 River
Caron Ferdinand H 1117 Acushnet av
Clary Wm F 234 Union**COLLETTE A H DDS 1428 Acushnet Tel Bell**
560**Dion J B Walter 1205 Acushnet av**
Finni Joseph N 193 Court
Fitzgerald P Bernard 1956 Purchase
Fletcher Arthur J 1007 S Water
Fortin Charles P 342 Union
Gibbons John J 560 County
Gilmartin C W 992 Purchase
Goss Richard W 222 Union rm 501
Greene T P Ernest 342 Union
Gregory Edward R 1763 Acushnet av
Hall Andrew F 296 Union
Hall John H 1305 Acushnet av
Hinds M Francis 716 Purchase
Hoye Frederick J 233 Purchase
Irish George O 194 Union
Kennedy Francis 628 Pleasant rm 29
Kerwin Harold E 1394 Acushnet av
Kinney Wm E 1089 Acushnet av
Lafferty Harry J 177 Nash rd
Leclair Albert P 1786 Acushnet av
Lima Joseph M 1656 Acushnet av
Logwood Bert E 759 Purchase
Macy Wm C 17 Seventh
Mahan Francis A 758 Purchase rm 8
Mann Wm W 992 Purchase
McCrohan Luke T 2174 Acushnet av
McKenna Augustus 234 Union rm 10
McKenna James J 398 Union
McQuillan Edwin J 80 Spring
Mechaber Benjamin 1208 Acushnet av
MIDDLETON JAMES E room 411 Olympia
bldg
Parham J Tunstall 420 Kempton
Pease James E 222 Union rm 201
Perrier Albert C J 112 William
Peters Wm L 1011 Purchase
Pierce Frederick E 716 Purchase rm 4
Raffman Joseph 9 W French av
Rand Percy L 758 Purchase rms 18-19
Roberts Henry 133 Ruth
Rosenthal Myer 336 Purchase
Salles Frederick H 265 County
Shockley Abraham L 222 Union rm 400
Shurtleff Charles W 1017 Acushnet av
Simon Vincent C 222 Union rm 400
Slocumb Parker F 158 County
Stanley Ned A 222 Union rm 502
Sullivan James M 666 Pleasant
Sylvia Alex P 291 Purchase
Teadsdaile George M 35 W French av
Towle Conrad C 446 County
Towle Ralph M 161 School
Waters Everett T 222 Union rm 500
Whitehouse Frank H G 850 Purchase
Winship Frederick H jr 666 Pleasant
Wollison Hammon L 888 Purchase
Woodbridge Walter B 844 Purchase**J. J. DUGGAN ROOFING CO., 90 Beetle St.****Slate, Gravel, Asbestos and Asphalt Roofing****Bell Phone, 5188****Repairs of all Kinds****Our Motto: Satisfaction**

Department Stores

GRANT W T COMPANY 862 Purchase Tel Bell 3757
NEW BEDFORD DRY GOODS CO 180-192 Union Tels Bell 14 Automatic 1064
STEIGER, DUDGEON CO INC 185-187 Union Tell Bell 82 See right top lines and page 28

Diamonds

HODGDON EDWARD J Bristol Bldg 758 Purchase Tels Bell 849 Automatic 1228 See left top lines and page 41

Diplomas Framed

CROWELL ARUNA B 444 Pleasant See page 83

Directory Publishers

GREENOUGH WA & CO P O Box 3522 Boston 5 See back colored page

Distinctive Apparel

RAY & CIE 101 William Tel Con See left top lines and page 43

Distributors Franklin Automobiles

DAVIS SQUIRE S CO 416 Acushnet av Tel Bell 874 See right top lines and page 6

Distributors Gray Automobiles

MASSASOIT MOTOR CAR COMPANY Corner Kempton and Ash Tel 5986 See left bottom lines

Dogs—Airedales & English Toy Spaniels Ruby —At Stud

SUNNYHURST AIREDALE KENNELS 167 Durfee Tel Bell 645 See page 41

Dogs—Beagle Hounds & Cocker Spaniels—At Stud

PLEASANT VIEW KENNELS 166 Durfee Tel 3833-2 See page 41

Dogs Boarded & Conditioned

SUNNYHURST AIREDALE KENNELS 167 Durfee Tel Bell 645 See page 41

Doors Sashes & Blinds

(See also Sash Door & Blind Mfrs)

CROACHER THOMAS W Estate Leonard cor S Water See left top lines

GREENE & WOOD Pine cor Cross Tel Bell 618 and Auto 1463 See left top lines and page 48

NICHOLSON JOHN G 35-37 Ashley boul See page 48

NORMAND W & L P 36 County See page 83

Drain Pipe

CAPE COD SAND & CEMENT CO 8 Union Tel Bell 2396 See page 50

Draperies

WING C F CO THE INC 790 Purchase Tels Bell 74 or 75 Automatic 1146

Dressings (Shoe)

MASON "THE SHOEMAKER" 399 N Front Tel Con See left side lines and page 70

Dressmakers

Abrams Esther 52 Walnut
Albert Mary A 92 Wash
Baker Lydia R 96 Atlantic
Barney Mary B Mrs 84 Rockland
Bartlett Elizabeth R 108 Seventh
Bateman Estella G 19 Plymouth
Benson Lucy 82 Armour
Bergeron Mary L Mrs 43 Linden
Bolduc Emma 26 Central av
Bourne Matilda J Mrs 33 Seventh
Bowers Clara 29 Franklin
Brightman Ida M 167 Park
Brownson Helen S 82 State
Burke Ezelia M 106 Sycamore
Cash Gertrude E Mrs 259 Middle
Catin Annie 244 Arnold
Charbonneau Phoebe 82 Myrtle
Cope Alice A 59 Willard
Cornell Adeline M 48 Cottage
De Moranville Sarah C Mrs 70 Wash
Dias Josephine 152 Allen
Duffy Catherine D 168 Arnold
Duffy Helen G 168 Arnold
Dupin Alice Mrs 2174 Acushnet av
Estrella Teresa 274 S Second
Evans Agnes A Mrs 22 North
Freireira Virginia Mrs 211 Purchase
Fleury Celestine 199 Phillips av
Galligan Catherine A 78 Mill
Gauthier Hermenea 106 Hazard
Gerraughty Mary E 177 Summer
Grace Albertina 24 Sherman
Groves Jennie F Mrs 63 Forest
Harvard Malvina Mrs 1871 Purchase
Henson Lavinia T Mrs 63 Pierce
Hines Catherine M 404 Union
Hughes Mary E Mrs 30 Cannon
La Lande Christine Mrs 118 Arnold
Le Blanc Jane 109 Hathaway
Le Blanc Lena 207 Allen
Leonard Mary A 30 Bonney
Manchester Margaret 226 North
Manny Bertha I Kilburn
Manter Bessie N 22 Cedar
Mason Mary F 528 Cottage
McAvoy Elizabeth M 939 Pleasant
McAvoy Martha 939 Pleasant
McGee Josephine 1566 Acushnet av
Michaud Stella 1205 Acushnet av
Moore Mary 55 Walnut
Morgan Julia Mrs 10 Spruce
Murphy Annie 52 Willow
Newsham Florence E 465 Chancery
Noble Jane J 35 Myrtle
Norton Mary A 273 Park
Perry Sylvia S 178 Rounds
Phelan Katherine S 404 Park
Pinheiro Mary 75 Acushnet av
Plouffe D Mrs 10 Rossvelt
Poirer Rose 23 Branscomb
Remillard Misses 85 Rivet
Rossignol Rena 34 Viall
Roy Wilhelmine 812 First
Sampson Augusta B 180 Park
Shaw Annie 247 Central
Sherman Misses 224 Park
Slight Mary 275 Tinkham
Smith Elizabeth P Mrs 57 N Sixth
Smith Mary A 45 Emerson
Snow Emma 394 Summer
Stetson Maxfield 163 Maxfield
Stubbs Emma R Mrs 382 Kempton
Sykes Mary F 322 Austin

HARDWARE
RANGES
CUTLERY

NEW BEDFORD
LOUIS N. FREDETTE
1560-62 ACUSHNET AVE.
MASS.

FURNITURE
KITCHEN
FURNISHINGS

Chas. O. Brightman :: BUILDER

Tels. Bell 2914, Automatic 1021.

AND

72 N. WATER ST.

GENERAL CONTRACTOR

WASHBURN

Dependable Textile Specialties

WOODWORKING

"PERFECTION" || "KORE-LOK" || "WASEBURN"
SKELL ROLLS || PIN BOARDS || WOOD TOP ROLLS
224-228 NO. WATER ST. Bell 202.

**WASEBURN
STORE
SERVICE**
Store Planning
Fixture and Show-
Case Builders

748

W. A. GREENOUGH & CO.'S

Dressmakers—Cont

Sylvia Katherine 53 Dartmouth
Tavares Silvina G bds 114 Fair
Thacker Teresa 32 Sunnymore
Thomas Eva 55 Tremont
Thorne Caledonia 316 Ash
Tomkins Clara S 27 Chestnut
Tucker Laura A 511 Acushnet av
Verrett Louise 765 Brock av
Viera Mary Mrs 194 Rockland
Washburn Olive A 80 Carroll
Welch M A Mrs 13 Eighth
Wood Annie D 22 Cedar
Wood Emma J 156 Campbell
Zerbone Albertina L 190 Acushnet av
Zerbone Joyna A 190 Acushnet av

Druggists

WHOLESALE

BORDEN & REMINGTON CO 25-29 Nauset
Tel Bell 3463 See page 26
BREWER & CO INC 61-67 Pearce Fall River
Mass Tel Con

RETAIL

Aillery Joseph L 190 Weld
Anthony Guinn & Co 394 Kempton
Arnold Stephen B 195 Court
Bernard Napoleon J jr 274 Cedar
Bessette Alfred M 1761 Acushnet av
Bettencourt Manuel J 161 Coffin av
Blackmer Herbert A 971-973 Purchase
Blackmer H A Co 914 Purchase
Blake George A & Co 98 N Second
Bosworth Pharmacy The 133 County
Boulevard Pharmacy The 485 Ashley boul
Brown John C 233 Coggeshall
Browne Pharmacy The 197-203 Union 1263 Acushnet av 818 Purchase 44 Brigham and Centre cor Main Fairhaven
Chadwick David G 286 Acushnet av
Chartier & Gladu Co 2 W French av
Corson Henry T 639 County
Cundall Charles D 86 Dartmouth
Dalton Charles S 274 Dartmouth
Davignon Theodore A 98a County
Davis & Lipsitt 142 Union
Derick Otto L 509 Kempton
Dion Drug Co 1701 Acushnet av
Dion George J 977 Acushnet av
Dion Victor B 1201 Acushnet av
Drummond Wm H 75 N Second
Fairchild's Pharmacy 332 County
Fauteux Louis Z 56 W French av
Fontaine Andre D 1115 S Water
Gauttier Conrad H S Main cor Garfield Acushnet
Giguere Oliver 1669 Acushnet av
Goddu Oscar C 1401 Acushnet av
Guilbert Eugene 757 Brock av
Healey M C & Co 701 Cottage
Hingham Wm M 212 Union
Huot Diana Mrs 1902 Acushnet av
Janson C Alexander 1643 Acushnet av
Janson Raymond 204 Bowditch
Jarry P Damien 913 S Water
Keating Timothy P & Co 721 S Water
Kelleher Drug Stores 513 County and 1047 Purchase
Liberty Drug Co Inc The 233 Union
Liggett Louis K Co 768 Purchase
Lincoln Pharmacy 1080 Acushnet av
Lussier N Rosalphe 1351 Acushnet av
Lussier & Poisson 156 County
Lyonnais J R & Co 133 Ruth

Mahoney Edward T 45 Linden
Mahoney F A & Co 606 Summer
Maille Arthur J 124 S Sixth
Maloney's Pharmacy 396a Union
Masse Lydia Mrs 1500 Acushnet av
Mazel George 3 Weld
McKay Arthur J 1339 Purchase
McManus John A 122 Allen
Mesquita Charles X 488 Belleville av
Murphy James A 409 Rivet
National Pharmacy 1104 Acushnet av
Nicklas Joseph W Rotch and Arnold
Nolan James J 1926 Purchase
Normandin L Z & Co 1598 Purchase
Nuttall's Pharmacy 146 Arnold
Otis Edward F 377 Cedar
Perry Manuel P 90 Grinnell
Petit Alexander A 1956 Purchase
Post Office Pharmacy 686 Pleasant
Proulx Marie L 163 Acushnet av
Query Ernest H & Co 352 Kempton and 1755 Acushnet av
Reca John F 874 Kempton
Rexall Store The 2178 Acushnet av
Robert Camille J 629 Brock av
Rudman Drug Co 71 County
Saulnier Alphonse B 38 Weld
Senecal Lorenzo E 1567 Acushnet av
Sharek Charles 1080 Acushnet av
Shurtleff Israel H 289 Purchase
Snell Ernest L 849 Kempton
Sullivan James M 600 Cottage
Thall George 1601 Acushnet av
Therien Charles H & Co 122 N Front
Therien Onicephore A 339 Dartmouth
Therrien Alfred E 344 Ashley boul
Therrien Arthur R 101 Clark
Toupin Hector C 2173 Acushnet av
Veco Drug Co Inc The 299 Rivet
Watson Charles 765 Kempton

Dry Goods

WHOLESALE

Schwartz Theodore 103 Union
Shultz Philip 348 Acushnet av

RETAIL

Abesh Jacob 1614 Acushnet av
Abeshaus Samuel 978 Acushnet av
Abrams Barnard 925 S Water
Abrams Wm 884 S Water
Abrams & Dratch 777 S Water
Adelsohn Isaac 493 S Water
Antoon Joseph 1609 Acushnet av
Begin Freses 1209 Acushnet av
Bernstein Max 684 Purchase
Beserosky Simon 1502 Acushnet av
Brady Maurice 17 Weld and 1434 Acushnet av
Bussieres Anna B Mrs 952 S Water
Chaleff Jacob 266 Dartmouth
Chervinsky Jack 831 S Water
Clynes Helena M Mrs 1680 Purchase
Cooperstein Moses 1626 Acushnet av
Coray Peter 151 Blackmer
Cory Alexander 232 Coggeshall
Cory Louis G 179 Acushnet av
Cory Peter 87 Collette
Cory S George & Bro 482 Belleville av
Cory & Maroon 283 Coggeshall
Cudish Bessie Mrs 701 S Water
Curry & Taylor 110 S Second
David Peter 1173 Pleasant

Electric Shoe Repairing
Done While You Wait
Call MASON the Shoemaker
Work called for and delivered anywhere in the city

A. P. LAGASSE & SON

177 COVE

SERVICE AT
ALL HOURS

FUNERAL DIRECTOR

LADY
ASSISTANT

COMPLETE EQUIPMENT

Telephone Bell 1324.

Old Furs
Repaired
Remodeled
& R dyed

Fur House of Sidney
250 UNION ST. Tel. Bell 1976
New Bedford's Most Reliable Fur Shop

We Store
Your Furs
During the
Summer Months

NEW BEDFORD DIRECTORY, 1923

749

Dry Goods—Cont

Doyle Albert H 1215 Acushnet av and 1105 S Water
Epstein Uel 1439 Acushnet
Faford & Nerbonne 925 Brock av
Farras & Mosie 441 Belleville av
Feingold Philip 1687 Acushnet av
Fortin Bros 1654 Acushnet av
Gartzman Jacob 308 Rivet
Gendron J E & Co 1115-1119 Acushnet av
Goldstein Moses 246 Coggeshall
Goodman Esther Mrs 385 Kempton
Grant W T Co 862 Purchase
Hahn Wm 388 Kempton
Harb George A 1542 Acushnet av
Israel Max 713 S Water
Jabbour George 1 North
Joseph Nahum 1910 Purchase
Joseph Nassar & Bro 399 Rivet
Kaplan Abraham 731 S Water
Levin F & Son 266 Coggeshall
Lifrak Milton (remnants) 1244 Acushnet av
Liss Joseph 845 S Water
Mailloux Aleda Mrs 1100 S Water
Manelis David 959 S Water
Manelis Zolman 1047 S Water
Marotte Angelina Mrs 1725 Acushnet av
Mickowski Basil 1395 Acushnet av
Mitchell I George 1743 Acushnet av
**NEW BEDFORD DRY GOODS CO 180-192
Union Tels Bell 14 Auto 1064**
North End Dry Goods Co 1561 Acushnet av
Poulin Louise 1487 Purchase
Quadros Elizabeth C 66 Dartmouth
Robillard Eugenie Mrs 1235 Acushnet av and 1078 S Water
Robinson Maurice M 894 Purchase
Saad & Coury 132 S Second
Saster Nathan (remnants) 1168 Acushnet av
Schlein Myer 1846 Purchase
Sides Sabetay 1120 Acushnet av
Silverstein Fannie 947 S Water
Spare & Co 1 Sears et
**STEIGER, DUDGEON CO INC 185-187 Union
Tel Bell 82 See right top lines and page 28**
Steiner Jacob 725 S Water
Thomas Joseph 145 Belleville av
Thomas Joseph S 154 Belleville av
Trahan Alexina Mrs 1870 Acushnet av
Tulchin Hyman 354 Dartmouth
Walder Jacob 1255 Acushnet av
Walder Myer 1269 and 1294 Acushnet av
Wantman Harry 557 S Water
Waterhouse Isabella J 447 Rivet
Windsberg Oscar 248 Coggeshall
Worden Mary 11 W French av
Yamins & Jacobson 755 S Water
Yazbeck Farris 1910 Purchase
Zeadley Gabriel 425 S Water

Dyers

Babich Alex 1638 Acushnet av
Bennett Arthur H 53 William and 45 Hunter
**BUSH & CO 47 William Tels Bell 3790 Auto
1344 See page 20**
Glove Dye House 220 Shawmut av
**LEWANDOS 672 Purchase Tel Bell 1203 See
left top lines and back cover**
Novinsky Zellic 868 Acushnet av
Ofstrock Philip 247 Sawyer
Oregon Dye House 1852 Purchase
SAULNIER EDMOND 909 Brock av See page 73
Saulnier Joseph 579 S Second

Dyes

**BORDEN & REMINGTON CO 25-29 Nauset
Tel Bell 3463 See page 26**

Electric Appliances

**BROWN G H T & CO Inc 744 Pleasant Tel Bell
509 See page 28**
**CRANDON BROS 816 Kempton Tel 5619 See
left bottom lines**
**KING & CO 1051 Acushnet av Tel 2693 See left
bottom lines and page 29**
**MODERN ELECTRIC SHOP 12 Newton Tel
Con See right bottom lines**
Cote Victor J B 480 Ashley boul
**HAWES-FARMER ELECTRIC CO 245 Union
Tel Bell 6037 See page 29**
Normandeau A J & Co 1507 Acushnet av
Whitlow Samuel 46 Foster

**Electric Dynamos Elevators Exhaust Fans
Motors & Pumps**

**MACLARY D B & SON CO 128 Pearl Boston
See map**

Electric Fixtures

**CRANDON BROS 816 Kempton Tel 5619 See
left bottom lines**
**HOWARTH ERNEST & CO 206-207 Olympla
bldg**
**KING & CO 1051 Acushnet av Tel 2693 See left
bottom lines and page 29**
**MODERN ELECTRIC SHOP 12 Newton Tel
Con See right bottom lines**

Electric Globes

**PAIRPOINT CORPORATION THE Prospect
cor Howland Tel Bell 824 See page 27**

Electric Goods & Appliances

**ADAMS ELECTRIC CO 1033 S Water See
page 28**
Battery Service Co (batteries) 223 Kempton
Boston Francis R (batteries) 1143 Purchase
Fibro Products Co prospect nr Howland
**HAWES-FARMER ELECTRIC CO 245 Union
Tel Bell 6037 See page 29**
Jenkins Lester I 923 Purchase
Kempton Electric Service 270 Kempton
Nash Lighting Fixture Co 1709a Acushnet av
Pittsley Myron H (batteries) 1143 Purchase
Slocum & Kilburn 252 Palmer
Welch Edward (batteries) 730 Pleasant

Electric Hoists—Drills—Hammers

**SLOCUM & KILBURN 23-27 N Water Tels
Bell 5100-5101 Automatic 1162 See right
bottom lines and page 52**

Electric House Wiring

**MODERN ELECTRIC SHOP 12 Newton Tel
Con See right bottom lines**

Electric Light Company

New Bedford Gas & Edison Light Co 693 Purchase
plant ft Cannon

Electric Shoe Repairing

**MASON "THE SHOEMAKER" 399 N Front
Tel Con See left side lines and page 70**

Goodrich Truck and
Victor Pneumatic
TIRES
SPOONER & ANDREWS
... DISTRIBUTORS ...

KINYON'S COMMERCIAL SCHOOL
WILL FURNISH YOU OFFICE HELP FREE
DUFF BLDG., Cor. William and Pleasant Sts., NEW BEDFORD, MASS.

John B. Ricard CONTRACTOR BUILDER

Electric Floor Surfacing
 58 MIDDLE ST., Tel. Bell 2776. CABINET MAKER, JOBBING.

750

W. A. GREENOUGH & CO.'S

Electric Starters

AUTO ELECTRIC SERVICE INC 25 High Tel Bell 2567 See right top lines and page 73

Electric Supplies (Wholesale)

KING & CO 1051 Acushnet av Tel 2693 See left bottom lines and page 29

Electric Supplies

BROWN G H T & CO Inc 744 Pleasant Tel Bell 509 See page 28

HAWES-FARMER ELECTRIC CO 245 Union Tel Bell 6037 See page 29

KING & CO 1051 Acushnet av Tel 2693 See left bottom lines and page 29

MODERN ELECTRIC SHOP 12 Newton Tel Con. See right bottom lines

ROBBINS ELECTRIC CO 356 Acushnet av Tel Bell 3125 See page 29

SLOCUM & KILBURN 23-27 N Water Tels Bell 5100-5101 Automatic 1162 See right bottom lines and page 52

TAUNTON-NEW BEDFORD COPPER CO N Front nr Wamsutta Mills Tel Bell 4222 See page 49

THOMPSON A C 935 Purchase Tel Bell 566 See page 30

Electrical Contractors

ADAMS ELECTRIC CO 1033 S Water See page 28

BROWN G H T & CO INC 744 Pleasant Tel Bell 509 See page 28

GRANDON BROS 816 Kempton Tel 5619 See left bottom lines

HOWARTH ERNEST & COMPANY 668 Pleasant Tel Bell 1854 See right top lines

KING & CO 1051 Acushnet av Tel 2693 See left bottom lines and page 29

LESSARD EUCLIDE J 1360 Acushnet Bell Phone 4870 See page 29

MODERN ELECTRIC SHOP 12 Newton Tel Con. See right bottom lines

ROBBINS ELECTRIC CO 356 Acushnet av Tel Bell 3125 See page 29

SMITH A C CO 27 William See page 30

THOMPSON A C 935 Purchase Tel Bell 566 See page 30

Electrical Equipment

AUTO ELECTRIC SERVICE INC 25 High Tel Bell 2567 See right top lines and page 73

Electrical Hardware and Tools

KING & CO 1051 Acushnet av Tel 2693 See left bottom lines and page 29

Electrical Supplies

HOWARTH ERNEST & COMPANY 668 Pleasant See right top lines

Electricians

ADAMS ELECTRIC CO 1033 S Water See page 28

AUTO ELECTRIC SERVICE INC 25 High See right top lines and page 73

Brown G H T & Co Inc 744 Pleasant

GRANDON BROS 816 Kempton Tel 5619 See left top lines

HOWARTH ERNEST & COMPANY 668 Pleasant See right top lines

KING & CO 1051 Acushnet av Tel 2693 See left bottom lines and page 29

LESSARD EUCLIDE J 1360 Acushnet av Tel Bell 4870 See page 29

MODERN ELECTRIC SHOP 12 Newton Tel Con. See right bottom lines

ROBBINS ELECTRIC CO 356 Acushnet av Tel Bell 3125 See page 29

SMITH A C CO 27 William See page 30

THOMPSON A C 935 Purchase Tel Bell 566 See page 30

Electricians (Radio)

RADIO SHOP (Walter S Hacking) 1321 Purchase See left bottom lines

Electro Platers

SARGENT PLATING CO 656 Pleasant See page 58

Elevator Fixtures

MACLARY D B & SON 129 Pearl Boston See map

Electric Contractors

Ashley Wm G 1085 Purchase
 Beserosky Wm 1483 Acushnet av
 Bliss Herbert W 72 William
 Gatenby & Swift 81 N Second
 Lord Peter 104 Union
 Oden James H & Co 1034 Acushnet av
 Payette Fred O 1718 Acushnet av
 Standard Electrical Co 1483-1485 Acushnet av and 674 Pleasant
 Sylvia John A 131 Blackmer and 581 Allen
 Traves Arthur H 364 Mill

Elevator Fixtures

MACLARY D B & SON 129 Pearl Boston See Map

Elevator Mfrs

MACLARY D B & SON 129 Pearl Boston See Map
 Otis Elevator Co 20 Market rm 22

Elevator Repairing

MACLARY D B & SON 129 Pearl Boston See Map

Elevator Ropes

MACLARY D B & SON 129 Pearl Boston See Map

Embalmers

CHAUSSÉ ALDEGE 386 N Front Tels Bell 1400 Auto 2163 See right bottom lines
DILLINGHAM WALTER S Successor to R G Bennett 7 S Sixth Tel Bell 514-W See page 78
FRANCIS FRANK E MR & MRS 100 Bonney Tels Bell 5424-2996-M See left side lines and page 78

FRATES CHARLES A (Registered) 122 River Tel Bell 4823 See page 78

LAGASSE A P & SON 177 Cove Tel Bell 1324 See left bottom lines

SHERMAN PELEG H 505 County Tels Bell 690 W-Auto 1305 See left bottom lines and page 78

SULLIVAN JEREMIAH F 1546 Purchase Tels Bell 414-W Auto 1453 See page 79

VAUGHAN UNDERTAKING CO INC 172 William See page 79

WILSON EDWARD T 167 William Tel Bell 179-Y See back cover

Hemingway Bros. HEAVY TEAMING and AUTO TRUCKING

407 BOLTON ST., Garage at 19 Swift St. NEW BEDFORD, MASS.
 Bell 3333—Auto. 5617.

SIMMONS & LANGLOIS CO.

Dealers in Men's Clothing and Ladies' Garments

The Store of Snap and Style

1057-1059 Acushnet Avenue

Bell Phone 1998

NEW BEDFORD DIRECTORY, 1923

751

Embroidering Materials

Wack Henry 1232 Acushnet av

Embroidery

Camara Elias B 210 Olympia bldg

Engineers

HOWARTH ERNEST & COMPANY 668 Pleasant See right top lines

PERRY & WHIPPLE 513 Hospital Trust Bldg Providence R I See opposite inside back cover

FUEL OIL

Patterson Smith & Co 18 Market

HEATING

DAMON HEATING & ENG CO 29 Grant See page 37

MECHANICAL

SPARLING BROS & CO 6 Hazard Tel Bell 6107 See page 71

TOBEY W E & CO 105 William rm 37 Tel Bell 1891 See left top lines and page 52

MILL

PERRY & WHIPPLE 513 Hospital Trust Bldg Providence R I See opposite inside back cover

Engineers' Supplies

SLOCUM & KILBURN 23-27 N Water Tels Bell 5100-5101 Automatic 1162 See right bottom lines and page 52

Engravers (Steel Plate)

BAKER MFG CO THE 204 Court Tel Bell 551 See page 62

Estate Tax Specialists

GROURKE JAMES A, Room 202 Olympia Building Bell Tel 6538 See right side lines and page 2

Excavating

WATKINS B F Transport Co 520 Acushnet av See page 73

"Exide" Batteries

GIANT STORAGE BATTERY CO 498 County Tel Bell 4180 See left bottom lines and page 72

Express—Motor

WINWARD E P & SON 16 William See page 74

Expresses

American Ry Express Co 51 William Battery-Gunn Co 147 Front Boston Providence & Fall River Express 386 Acushnet av

Fall River and New Bedford Express 1133 Purchase Keogh Trucking Co 1123 Purchase

RICE SQUARE TRUCK CO 386 Acushnet av See page 77

Ricketson Charles L 35 Hillman RONDEAU LOUIS 149 Phillips av Tel Auto 2438 See page 76

SMALLEY & BESWICK TRANSPORTATION CO 575 Acushnet av Tel Bell 1734 See page 77

Yaeger Hugh F 736 Pleasant

Extracts

Harper X L Mfg Co 5 Willis

Eyeglasses and Spectacles

WARD SAMUEL CO THE 1368 Acushnet av Tel 4129 See left side lines and page 56

Eyes Examined

WARD SAMUEL CO THE 1368 Acushnet av Tel 4129 See left side lines and page 56

Facial Massage

COLLINS MME New Bedford Hotel See page 86

Family Washing

BEACON LAUNDRY 5 Nauset Tel Auto 2173-1637 Bell 1074-3 See right side lines

HATHAWAY'S LAUNDRY 6-8 Campbell Tels Bell 858 Auto 1363 See page 43

PEARL LAUNDRY 66 Hicks Tels Bell 2728 Auto 2361 See page 43

Fancy Goods

Leonard Juliet P 105 William rm 44

Farm and City Properties

ROBICHEAU & BLANCHETT 1079 Purchase See page 65

Farmers' Supplies

COBB GEORGE S 2170 Acushnet av Bell Phone 2860-W See right side lines

Feather Cleansing and Dyeing

LEWANDOS 672 Purchase Tel Bell 1203 See left top lines and back cover

Ferry Companies

Fairhaven, foot Union
New Bedford Ferry Pier 9 ft of School

Fertilizers

COBB GEORGE S 2170 Acushnet av Bell Phone 2860 W See right side lines

HERSOM THOS & CO Office 11 Commercial Factory 20 Howard av Tels Bell 2681 Automatic 1483 See page 70

N B Tallow Co 180 N Second

Fire Brick Work

COOK ALBERT B 72 Shawmut av Tel Bell 2547-W See page 50

Firemens Uniforms

MICHAUD & DUPRE 956 Acushnet av See left bottom lines and page 22

Fish Dealers

Almeida John 600 S Water
Amaral Manuel 460 Belleville av
Angelo Seraphin 141 Crapo
Barrett Colin jr r 1045 S Water
Bassett Wm A Co 1023 Purchase
Boisclair Arthur 1106 S Water
Cabral John M 32 Delano
Camara Manuel 133 Hemlock
Correia Louis 365 Dartmouth
Costa Jacintho 513 S Water
Devlin Bernard R 1632 Acushnet av

First and Second Mortgages at Six Per Cent

ROOM 5, ZETZ BLDG., COR. UNION and SIXTH STS.
NEW BEDFORD, MASS.

New England Home Construction Co., Inc.

Slocum & Kilburn

Mill Supplies

23-27 N. Water St. Tels. Bell 5100-5101
Automatic 1162

Electrical Supplies

Dyers LEWANDOS CleansersNEW BEDFORD SHOP—672 PURCHASE STREET
Shops in all Large Cities of the East Telephone Bell 1203

752

W. A. GREENOUGH & CO.'S

Fish Dealers—Cont

Ferreira Julio 77 Howland
Finkel Harry 463 S Water
Finn Bros (whol shell) 32 N Water
Goularte Manuel 221 Coggeshall and 129 Belleville av
Hackett James H 696 Brock av
Haskins Frank H (bait) Ft North
Hey Frank 1518 Acushnet av
Kennedy Patrick F 1907 Purchase
Lafferty John A 1748 Acushnet av
Manchester John A 278 Kempton
McDermott Charles W 9 Weld
Medeiros Joseph 25 Cotter
Medeiros Joseph Duarte 100½ Potomska
Mello Angelo P (whol) 474 Orchard
MELLO MANUEL C 209 River Tel Bell 1955
Merrilwell Irving (shell) 17 N Second
NEW BEDFORD FISH CO INC (Wholesale)
City Pier No 4 Ft of Hamilton Tels Bell 820
Automatic 1314 See page 30
Oliver Manuel E 193 Acushnet av
Pacheco Joseph 683 S Water
Pacheco Manuel A 118 County
Perry Manuel E 449 Bolton
Pimental Antone T 322 Dartmouth
Plasco Vital 527 S Water
Raphael Joseph 633 First
Roderick Edmund 400 Kempton
Roderick Joseph 103 County
Rose Manuel 523 S Water
Silva & Perry 281 River
Soares Manuel 95 Rockdale av
Sylvia Frank 503 S Water
Sylvia Manuel A 100½ Potomska
TABER GEORGE S CENTRAL MARKET & GROCERY 254-258 Union Tels Bell 46 Automatic 1452 See page 80
Viera Joseph C 590 First

Fixtures—Store

WASHBURN 224-228 N Water See left top lines

Floor Surfacing

RICARD JOHN B 58 Middle Tel Bell 2776 See left top lines

Floors

Hudon Fred (tile) 197 Blackmer
Leger Frank 138 Tinkham

Floors (Marble Mosaic & Ceramic)

NEW BEDFORD TILE MARBLE & MANTEL SHOP 199 Blackmer See page 75

Florists

Brown W S 191 Cedar
DAVENPORT WM H Bridal Bouquets and Floral Designs a Specialty 913 Purchase Both phones
Davis Edward A 49 Stackhouse
Davis Edward G 191 Shawmut av
Diamond James 433 Union
Enos Edward 39 Ward
Flower Mart The 249 Union
Hathaway Walter D (Dahlia) 77½ Shawmut av
Malonson Mary Mrs 318 Mt Pleasant
Mosher Wm E 136 Court
MURRAY THE FLORIST 232 Union Tel Bell 1210
Noffitz Richard E 961 Kempton
Peirce Edward M 47 Cottage
Perry Joseph M 650 Pleasant

Roderick John 20 Rural
Sowle Floral Co 1092 S Water
Sowle Herbert V 249 Ashley boul and 1038 S Water
Sylvia Manuel B 140 Dartmouth
Williams Albert M 1038 S Water
WOODHOUSE CONSERVATORIES 39 Ward See page 31
Wooler James W 39 Highland

Flour Dealers

Baylies Wm Co Inc 120 S Front
CUSHING J CO 100 S Water Tels Bell 898 and Auto 1157 See page 37
Washburn Crosby Co 22 Front

Flyers Repaired

NEW BEDFORD WELDING & MACHINE CO Rodman and Front Tel Bell 1714 See page 80

Food (Prepared)

Old Trusty Dog Food Co 116 Front

Food Parts

MOTOR SALES COMPANY OF NEW BEDFORD 1382-1386 Purchase and 6-8 Pearl Tel Bell 5550 See left top lines and page 9

Foreign Drafts

LUIZ GUILHERME M & CO INC 634 Pleasant Tels Bell 3000 Automatic 1239 Branch 56 Acushnet av Tels Bell 1119-M Automatic 5736 See right bottom lines and page 11

Foreign Exchange

FIRST NATIONAL BANK THE Corner Union and Pleasant Tels Bell 31 and 32 Automatic 1531 See page 12
MERCHANTS NATIONAL BANK 101 William Tels Bell 676-677 See page 13
NEW BEDFORD SAFE DEPOSIT & TRUST CO THE 61 William Tels Bell 5292-5293 Automatic 1242 See page 14

Founders (Brass)

Foster Robert W 115 N Water
GUNNING IRON & BRASS FOUNDRY CO 150 Hathaway rd Tel Bell 2160 See page 40

Founders (Iron)

ACUSHNET IRON COMPANY 229 N Water See page 40
GUNNING IRON AND BRASS FOUNDRY CO 150 Hathaway rd Tel Bell 2160 See page 40

Foundry Patterns

WASHBURN 224-228 N Water See left top lines

Franklin Automobile Agency

DAVIS SQUIRE S CO 416 Acushnet av Tel Bell 874 See right top lines page 6

Freight Forwarders

WINWARD E P & SON 16 William See page 74

Fruit Dealers**WHOLESALE**

Collins Samuel 77 Union
Shuster Bros 24-26 Union
Whaling City Fruit & Produce Co 46 Union

Jonathan Handy Co.

28-30 WILLIAM

Tels. Bell 327, Automatic 1188

IRON AND STEEL

HEAVY HARDWARE

BLACKSMITH SUPPLIES

GEORGE J. DODGE

PLANING SAWING TURNING
Telephone Bell 1757

STORE FIXTURES
CABINET WORK
GENERAL ROBBING

206 North Water St.

NEW BEDFORD DIRECTORY, 1923

753

Fruit Dealers—Cont

RETAIL

Adams Ali 958 Brock av
Athemeades Stephen 1494 Acushnet av
Athanias & Kristo 392 Kempton
Bardwell George 769 Purchase
Baras Nicholas 1421 Acushnet av
Berard Joseph 984 Brock av
Boston Fruit Store 985 Purchase
Bristol Fruit Co 169 Union
Cloutier Napoleon 42 W French av
Constakios Evangelos 141 Belleville rd
Coury Frank 951 Acushnet av
Daprato & Earnshaw 991 S Water
David George J 1874 Purchase
Dennison Nicholas 1067 S Water
Dumas George 1633 Purchase
Freitas Domingos 77 Phillips av
Garrido Jose 304 Dartmouth
Gemeropoulos Arthur C 281 Coggeshall
Giammalvo Salvatore 1952 Purchase
Goldstein Max 1027 S Water
Gonneville J A 1466 Acushnet av
Grotsch Wm 907 Brock av
Harisee Dariivish 298 North Front
Israel Arthur 862 S Water
Israel Isaac M 874 S Water
Israel Louis 717 S Water
Koumoutsos Louis 1779 Acushnet av
Koupos John 854 Purchase
Lamprakis Genge 1227 Acushnet av
LeBoeuf Esther Mrs 790 First
Lucchesi Louis 1539 Acushnet av
Luciano Pasquale 1610 Acushnet av
Machado Paul 116 Rivet
Mello Frank A 1750 Acushnet av
Mello Manuel 1512 Acushnet av
Mickelson Ida Mrs 559 S Water
Miller Abraham 876 S Water
Mitsakos & Pateakos 6 W French av
Morelli Luigi 98 Union
Nardini Giovanni 501 Kempton
Pappas Peter 1494 Acushnet av
Pieraccini John 404 Kempton
Pleasant Fruit Store The 650 Pleasant
Rego Joseph 9 1/2 Stapleton
Sedel & Mello 1692 Acushnet av
Stuart Abraham 452 S Water
Vancini Frank 134 Court
Wainer Bros 11-13 S Water
William Peter 1137 Purchase

Fuel Oil

ASHLEY CHAS S & SONS 11-15 No Sixth See page 64

Funeral Automobile Service

CLINTON STREET GARAGE AUTO SERVICE
156 Clinton Tel Bell 2613 See page 8

Funeral Designs

WOODHOUSE CONSERVATORIES 39 Ward
See page 31

Funeral Directors

CHAUSSE ALDEGE 386 N Front Tels Bell 1400
Auto 2163 See right bottom lines and page 3
DILLINGHAM WALTER S Successor to R G
Bennett 7 S Sixth Tel Bell 514-W See
page 78
FRANCIS FRANK E MR & MRS 100 Bonney
Tels Bell 5424 and 1996-M See left side
lines and page 78

FRATES CHARLES A 122 Rivet Tels Bell
4823 Auto 5666 See page 78
LAGASSE A P & SON 177 Cove Tel Bell 1324
See left bottom lines
SHERMAN PELEG H 505 County Tels Bell
690-W Auto 1305 See left bottom lines and
page 78
SULLIVAN JEREMIAH F 1546 Purchase Tel
Bell See page 76
VAUGHAN UNDERTAKING CO INC 172 Wil-
liam See page 79
WILLIAM EDWARD T 167 William Tel Bell
179-Y See back cover

Funeral Taxi Service

GOSSELIN TAXI SERVICE 133 Middle See
left side line

Fur Cleaning & Dyeing

FASHION FURRIER THE 758 Purchase Tel
Bell 4681 See left top lines and page 33
FUR HOUSE OF SIDNEY THE 250 Union
Tel Bell 1976 See right top lines and page 32
SPECIALTY FUR SHOP THE 1457 Acushnet
av Tel Bell 5579 See Front edge and page 33

Fur Curing

FUR HOUSE OF SIDNEY THE 250 Union Tel
Bell 1976 See right top lines and page 32

Fur Dealers and Furriers

FASHION FURRIER THE 758 Purchase Tel
Bell 4681 See left top lines and page 33
FUR HOUSE OF SIDNEY THE 250 Union Tel
Bell 1976 See right top lines and page 32
SIMMONS & LANGLOIS CO 1057-59 Acush-
net av Tel Bell 1998 See right top lines

Fur Manufacturers

FASHION FURRIER THE 758 Purchase Tel
Bell 4681 See left top lines and page 33
FUR HOUSE OF SIDNEY THE 250 Union Tel
Bell 1976 See right top lines and page 32
SPECIALTY FUR SHOP THE 1457 Acushnet
av Tel Bell 5579 See front edge and page 33

Fur Mounting

FUR HOUSE OF SIDNEY THE 250 Union Tel
Bell 1976 See right top lines and page 32

Fur Repairing & Remodeling

FASHION FURRIER THE 758 Purchase Tel
Bell 4681 See left top lines and page 33
FUR HOUSE OF SIDNEY THE 250 Union Tel
Bell 1976 See right top lines and page 32
SPECIALTY FUR SHOP 1457 Acushnet av
Tel Bell 5579 See front edge and page 33

Fur Storage

FASHION FURRIER THE 758 Purchase Tel
Bell 4681 See left top lines and page 33
FUR HOUSE OF SIDNEY THE 250 Union
Tel Bell 1976 See right top lines and page 32
SPECIALTY FUR SHOP 1457 Acushnet av
Tel Bell 5579 See front edge and page 33

Furnace Burners

OLIVER OIL GAS BURNER CO 77 William
Tel Bell 2651 See page 88

Furnaces

BACON W L 510-514 County See top stencil

James N. Conway
Shop: 5 Atlantic St. New Bedford, Mass.

Heating Contractor
Steam :: Water

Power Plant Piping
Boiler and Pipe Covering
General Steam Fitting
Vacuum Cleaner Systems

Reliable Auto Washing & Trucking Co. Tel. Bell 107
OLIVER BENJAMIN, PROP., 19 MECHANICS LANE

Auto Wash ng Trucking Furniture Moving Farties Taken Anywhere

GREENE & WOOD LUMBER

Every Kind of

AND MILL WORK

PINE STREET, off SO. WATER STREET, NEW BEDFORD

754

W. A. GREENOUGH & CO.'S

Furnaces—Pipeless

STANDARD PLUMBING & HEATING CO
1068 Purchase See left top lines

Furnaces Ranges & Stoves

BAILEY WALTER P 216 Acushnet av Tel
Bell 2411 Res Tel Bell 6720 See page 59
STANDARD PLUMBING & HEATING CO
1068 Purchase See left top lines

Furnishings—Men's

WING J & WR CO 191 Union See page 84

Furniture Dealers

(*Second Hand)

Acheson James T & Co 1228 Acushnet av
Ambush Ezra 621 and 705 S Water
*Arcoutte Frank 402 N Front
*Ashworth James W 1855 Purchase
Barrieau Antone 15 W French av
Beaudrault Furniture Co 538-542 N Front
*Belliveau Emile 5 Bentley
BETTECOURT FURNITURE CO 147-149
County Tel Bell 2763
Bielow Edward P 298 Acushnet av
BOOTH J H & SON 927-929 Purchase
***BOSTON UPHOLSTERING CO 1843 Purchase**
Tel Bell 5754 See page 79
Bowen Louis B 142 Campbell
Brody Furniture Co 282 Coggeshall and 935 Acushnet av
Caouette J B Furniture Co 50 Delano
Cote Alvide 1230 Purchase
*Dion Alfred 4228 Acushnet av
Duggan James P 203 Acushnet av
*Dumont Frank 350 N Front
*Fontaine Beatrice A Mrs 424 N Front
FREDETTE LOUIS N 1560-1562 Acushnet av
Tel Connections See right side lines and page 31
Galligan Bros Furniture Co Inc 43 Delano
*Galligan Charles A 97 Weld
*Galligan John H 1137 Purchase
Gauthier D Hormidas 1927 Purchase
Gleckman W Furniture Co 591 S Water
Great Eastern Furniture Co 1262 Acushnet av
Grogreir J B Co 924 S Water
Happy Home Furniture Co 1613 Acushnet av
HARTMAN BOZENA MRS 1004 Acushnet av
Tel Bell 3538 See page 32
HOUSEHOLD FURNISHING CO INC 984-986
Purchase Tel Bell 1403 See page 31
Hub Furniture Co 761-763 S Water
Jubenville Charles 967 Acushnet av
Jusseume Albert 1112 Acushnet av
*Kavanaugh Felix 224 Cottage
Levinson Max 745 S Water
*Lord John 281 Sawyer
Marques Joseph & Co 127 County
Morse Hendrick W 399 S Water
Nash Furniture Co 1700 Acushnet av
North End Hardware & Furniture Co 1446 Acushnet av
*Pintoy Paul 37 Linden
Portnoy I & Son 1609 Acushnet av
Resevitz & Rabinovitz 351 S Water
Sullivan John E 1347 Purchase
Tabor Furniture Co 688 Purchase
*Weitzman David 655-667 S Water
Wiecek Andrew 145 N Front
WING C F CO THE INC 790 Purchase Tels
Bell 74 or 75 Automatic 1146

Furniture Moving

BECOTTE WILLIAM 503 N Front Tel Bell 5497
Dion Edward 24 W French av
Fabio Wm M & Son 248 Chancery
HARRISON EDWARD R 14 West High Tel
Connection See page 76
McFARLIN ALBERT C 71 Spruce See page 42
Tripp Elmer H 364 Ash
WEEKS BROS 335 Kempton Tel Bell 6223
See left bottom lines and page 77

Furniture Polishing

DE BARROS CARL 271 Cottage Tels Bell
6003 and 5789-M See page 32

Furniture Repairers

Bennett Merton E 1139 Purchase
BOSTON UPHOLSTERING CO 1843 Purchase
Tel Bell 5754 See page 79
DANTSIZEN JOHN G 214-216 Court See
page 79
DE BARROS CARL 271 Cottage Tels Bell
6003 and 5789-M See page 32
Golden Joseph D 14 Bedford
Macy Roland 11 Bedford
NEW YORK UPHOLSTERING CO 1783 Pur-
chase Tel Bell 3884 See page 79
Rae Edward J 427 Pleasant

Furniture Storage

NEW BEDFORD STORAGE WAREHOUSE CO
152 Front Tel Bell 5040 Terminal Stores 136-
152 Front North Stores 19 Jean See page 72

Furniture & Piano Movers

Frawley Joseph 318 Ashley boul
McFarlin Albert C 71 Spruce
McMullen Abbott D 10 Spring
Platt John 413 Allen
WEEKS BROS 335 Kempton Tel Bell 6223
See left bottom lines and page 77

Furriers

FASHION FURRIER THE 758 Purchase Tel
Bell 4681 See left top lines and page 33
FUR HOUSE OF SIDNEY THE 250 Union
Tel Bell 1976 See right top lines and page 32
SPECIALTY FUR SHOP THE 1457 Acushnet
av Tel Bell 5579 See front edge and page 33

Garages

ALLEN STREET GARAGE 169 Allen Tel Bell
428 See page 33
BAYLIES SQUARE GARAGE 14 Glennon
See page 7
DESROSIERS ALDEGE 135 Tinkham See
page 7
EARLEY'S TREMONT STREET GARAGE 47
Tremont Tel Bell 3334-R See page 8
FORD GARAGE 6-8 Pearl See left top lines
and page 9
GUNNING BOILER & MACHINE CO 85 S
Water cor School Tel Bell 4877 See page 18
HARVARD GARAGE 1564 Purchase Tel Bell
1778 See left bottom lines
HUDSON POWERS CO (Hudson & Essex) 501
County 134 Broad Prov R 1 133 Pocasset
Fall River See page 8
OAK ST GARAGE 127 Oak See page 33
ROEBUCK H & SONS R 561 Cottage See page
10

GOSELIN TAXI CALL 994

133 MIDDLE

CLARK & HERZOG Plumbing and Heating

Telephone 5783
Residence, 1549-2

372 Cedar Street, New Bedford, Mass.

SEND US YOUR ORDERS. WE FILL THEM COMPLETE

Complete
Stock of

Hardware, Paints, Wall Papers

T. J. MORIARTY

CENTURY ASBESTOS SHINGLES

Tels. Bell 462 and 463, Auto 1083
308 PURCHASE ST.

NEW BEDFORD DIRECTORY, 1923

755

Garages—Cont

STURTEVANT'S GARAGE 113-125 Middle
See right top lines
SYCAMORE ST GARAGE 24 Sycamore See
page 10
WEIGEL JULIEN R Rear 310 Earle See page 11

Garden Implements

COBB GEORGE S 2170 Acushnet av Bell
Phone 2860 W See right side lines

Gardener

Cook James 25 Florence

Gas Company

New Bedford Gas & Edison Light Co 693 Purchase
works 214 S Water

Gas Fitters

BACON WILFRED L 510 and 514 County Tel
Bell 1882 W See top stencil
CLARK & HERZOG 372 Cedar Tels 5783 and
1549-2 See left bottom lines and page 60
MURPHY JAMES F 436-438 Pleasant See
page 59
STANDARD PLUMBING & HEATING CO
1068 Purchase See left top lines

Gas Heaters

HIRST E P CO 31-33 N Water Tels Bell 466
Automatic 1005 See right top lines and
page 81

Gas Logs

New Bedford Tile Marble & Mantel Shop 199
Blackmer See page 75

Gas Stoves and Supplies

FREDETTE LOUIS N 1560-1562 Acushnet av
Tel Con See right side lines and page 31

Gas & Oil Engines & Supplies

BECKMAN C E CO 31-35 Commercial See
right bottom lines and page 17

Gas & Steamfitters' Supplies

MUDGE WM H 185 Acushnet av Tel Bell 1973
See page 60

Gasoline Filling Stations

SPOONER & ANDREWS 1990 Purchase Tel
Con See right side lines and page 10

General Contractors

BISHOP J W CO 408-410 Times Bldg 908 Pur-
chase Tel Bell 1221 See page 23

Generators

AUTO ELECTRIC SERVICE INC 25 High Tel
Bell 2567 See right top lines and page 73

Gents' Furnishings

MICHAUD & DUPRE 956 Acushnet av See
left bottom lines and page 22

Gilders of Picture Frames & c

Alves Manuel M 257 Middle

Ginger Ale

NEW BEDFORD BOTTLING CO 32 Morton ct
Tels Bell 696 Auto 5597 See right side lines

Glass—Plate and Window

AKIN-DENISON CO Main office 231 Union
Both Phones Branches 1218 Acushnet av 129
Cove Walnut and Water See right bottom
lines

Glass Cutters

Dexter Davis A 125 N Water
PAIRPOINT CORPORATION THE Prospect
cor Howland Tel Bell 824 See page 27

Glass Dealers

GREENE & WOOD Pine cor Cross Tels Bell
618 and Auto 1463 See left top lines and
page 48
MORIARTY T J 308 Purchase Tels Bell 462-
463 Auto 1083 See right top lines
New England Plate and Window Glass Co 1095
Pleasant
NORRIS PAINT & HARDWARE 738 Pleasant
Tel Bell 4233 See right top lines

Glass Tubing & Rods

PAIRPOINT CORPORATION THE Prospect
cor Howland Tel Bell 824 See page 27

Glassware

Jones McDuffee & Stratton Corp 125 N Water

Glasses Fitted

WARD SAMUEL CO THE 1368 Acushnet av
Tel 4129 See left side lines and page 56

Glaziers

MORIARTY T J 308 Purchase Tels Bell 462-
463 Auto 1083 See right top lines
NORRIS PAINT & HARDWARE 738 Pleasant
Tel Bell 4233 See right top lines

Glove Cleansing

LEWANDOS 672 Purchase Tel Bell 1203 See
left top lines and back cover

Grain Dealers

CUSHING J CO 100 S Water Tels Bell 898 and
Auto 1157 See page 37
Horvitz David 2162 Acushnet av
Horvitz Grain Co 405 Earle and 232 Dartmouth

Granite & Marble Dealers

Allen Frederick E 18 N Second
Beaulieu Chrysalogue 10 Juniper
Cole Theodore W 20 William
Foley John Court corner Palmer
Markey George A end Robeson
Pothier Joseph A 305 Mt Pleasant
REX MONUMENTAL WORKS 184 Dartmouth
Tel Bell 1708 See page 54
Shennan Wm 173 Parker
Whitton Matthew Ashley boulevard nr cor Tarklin
Hill rd

Granite & Marble Monuments

POTHIER JOSEPH A 305 Mt Pleasant and 183
Austin See page 54

Gravel Roofing

NEW BEDFORD ROOFING CO 167 Hillman
Tel Bell 2159 See left bottom lines and page
66

BEACON LAUNDRY

Auto 2173-1637
Arthur J. Richards, Prop.
Quality Work and Service is Our Motto
Wet Wash and Rough Dry
5 NAUSET STREET
NEW BEDFORD, MASS.
Bell 1074-5

M. C. SWIFT & SON

UNION STREET
North Side below Purchase St.
NEW BEDFORD, MASS.

: MEN'S WEARING APPAREL :

HODGDON Diamonds and Watches

BOSTON BUILDING, UPSTAIRS
Both Phones

FOR CASH OR CREDIT

756

W. A. GREENOUGH & CO.'S

Gravel

O'CONNOR BROS 431 Rivet See page 67

Gray Automobiles (Sales and Service)

MASSASOIT MOTOR CAR COMPANY Corner Kempton and Ash Tel 5986 See left bottom lines

Gray Iron Castings

GUNNING IRON & BRASS FOUNDRY CO 150 Hathaway Road See page 40

Grocers

WHOLESALE

ALLEN SLADE & CO 1 William Tels Bell 895 Automatic 1212 Fall River offices 18-30 Third Tel Bell 3700 See page 34

Bain Bros Co 48 N Water

Bates Lot B 423 Acushnet av

Davis & Hatch Spice Co 28 Union

DRISCOL CHURCH & HALL INC 82 Union Tels Bell 701 Automatic 1075 See page 34

Gracia Antone B 168 Rockland

Laurans Joseph 1794 Purchase

National Grocery Co The Inc 60 William

New Bedford Gro Co 110 Front

Peirce Silas & Co Ltd 1502-1508 Purchase

POTTER WILLIAM F & CO 81-85 Front Tels

Bell 76-6435 Automatic 1376 See page 35

RENAUD I CO THE 1736-1744 Purchase Tels

Bell 4382 Automatic 1227 See page 35

RETAIL

Acushnet Co-operative Association 213 Acushnet av

Alexander Manuel P 679 S Water

Alpert David 520 S Water

Alves Frank P 179 Bonney

Amarantes Jamrario O 48 S Second

Amos Stephen F 1046 Purchase

Andre Bros 268 Dartmouth

Antoniewicz Mamert 318 Nash rd

Athanas Simon 263 Elm

Audette & Picard 1719 Acushnet av

Azevedo Antonio P F 156 Belleville av

Bak Peter 49 Hicks

Baker Solomon M 178 N Front

Barao John 666 S Water

Barboza Joaquin J 83 N Second

Barboza Manuel M 101 Dimon

Barrett Thomas 594 Brock av

Bay State Market Co 1946 Purchase

Bates James C 263 Reed

Begnoche Zacharie 962 Acushnet av

Bellotti Giovanna Mrs 674 Acushnet

Benjamin Octave 962 S Water

Benjamin P & Son 633 Brock av

Benjamin & Rioux 1404 Acushnet av

Bettencourt Manuel 185 Rockland and 290 Dartmouth

Bettencourt Mary S Mrs 65 Grinnell

Biel Stanley 174 Cedar Grove

Billington Charles 461 Coggeshall

Blaszczak Michael 1673 Acushnet av

Bonneau Adelard A 537 N Front

Borges Joaquin J 85 County

Borik Wm 355 Coggeshall

Boucher Arthur 1092 County

Bourdon Wm 1021 County

Bourque Arthur 354 N Front

Braly Albert C 344 Court

Braly C F 358 Court

Braly & Lucas 90 Tarklin Hill rd

Braz James 80 Potomska

Brightman Edward T 96 Locust

Britto Antone 599 S Water

Brodeur Joseph 20 Belleville rd

Carneiro Domingos B 230 N Front

Carreau & Chartier 50 W French av

Carreiro Christian 622 S First

Casavant Wilfred L A 1485 Purchase

Castella & Cruz 43 Rivet

Centeio John F 2c Walnut

Chadwick Kay 1623 Acushnet av

Chadwick & Tripp 282 Allen

Charette Phillip J 870 Brock av

Chase Clarence W 43 Bedford

CHAUSSE ALDEGE 398 N Front

Chausse Joseph 11 Weld

Cloutier Cyrille 6 Phillips av

Coelho Antone 583 S Water

Coelho Joseph L 181 Hemlock

Connor John T Co 1676 and 1742 Acushnet av

844 Brock av 344 Cedar 126 and 570 County

276 Court 364 Kempton 393 N Front 413 Rivet

120 S Sixth

Cook Harry 136 County

Co-operative Grocery Stores Co 961-1394 Acushnet av 297½ Coggeshall 1043-1047 S Water

1394 Acushnet av 42 Cove 164 County 265 Rivet

Correia Antonio 206 Belleville av

Correia & Sons 84 Hemlock

Correia Joseph T 99 Potomska

Correia Simon 304 Brock av

Costa David 145 Church

Costa John D Jr 133 Acushnet av

Cote Joseph L 164 Ashley boul

Cote Pierre J & Son 1065 County

Coury Attallah 289 Acushnet av

Courry Joseph 1555 Purchase

Crompton John J 105-115 Clark

Cummings & Cummings 98 to 104 William

Cushman Bros 417 Purchase and 726 Kempton

Crespo Joseph 289 Coggeshall

Dagesse Arcade 241 Ashley boul

Darling Edgar W 1311 Purchase

Dehn George R 70 Cove

DeMello Jose 604 S Water

DeMello Joseph 57 Howland

Desnoyer Theodore 186 Query

Desrosiers Hormidas 2777 Acushnet av

Dextradeur Joseph A 1128 Acushnet av

Dexter Fred W 263 Summer

Donaghy Andrew H 583 County

Dow Joseph 86 S Second

Doyle Andrew 436 Cedar Grove

Duckworth George T 137 Smith

Duckworth & Williams 8½ McGurk

Durand Armand 214 Weld

Dussault Benjamin 921 County

Espinola Antonio F 179 Rockland

Fanning Wm B 906 Pleasant

Fanning & Tighe 556 Kempton

Farrell John J 187 County

Farris Joseph G 259 Rivet

Felciano John 261 Allen

Ferat Hafas 12 Holly

Fernandes Alfred 360 S Water

Fernandes Antonio 174 Sawyer

Fernandes Antonio A 200 Rivet

Fernandes Frank 317 N Front

Fernandes Jacintho 501 Belleville

Fernandes John S 320 S Water

Ferreira Antonio 518 Acushnet av

Ferreira Bros 153 Belleville av

Fisher Sarah Mrs 478 Acushnet av

Fortin Philias 1892 Acushnet av



MASSASOIT MOTOR CAR COMPANY

Distributors for South Eastern Massachusetts
Tel. 5986

MOTOR CARS

NEW BEDFORD, MASS.
Corner Kempton and Ash Streets

AUTO ELECTRIC SERVICE, INC.

Factory Service for
 Bosch Magnetos. Westinghouse, Gray & Davis Connecticut Auto Lite, A. Water Kent Systems
 25 High Street
 Bell Phone 2567

NEW BEDFORD DIRECTORY, 1923

757

Grocers—Retail—Cont

Frade John S 487 Belleville av
 Frankel Jacob 69 N Second
 Freitas Frank G 52 County
 Frenette John B 216 Myrtle
 Frey Charles jr 855 Kempton
 Frigault Octave 326 Ashley boul
 Gaeng Fred 414 Ashley boul
 Garcia Antone V 287 Dartmouth
 Garrick Cecelia Mrs 528 S Water
 Gaudette Joseph 483 N Front
 Geary & Geary 393 Cedar
 Gendron George D 189 Deane
 Germansky Rose Mrs 458 S Water
 Gemeropoulos Arthur C 281 Coggeshall
 Giammatteo Ernest 1324 Purchase
 Godfrey & Bonneau 122 Campbell
 Goldfob Louis 284 Mt Pleasant
 Goldstein David 74 Clark
 Golen Frank 6 Hicks
 Gomes Antonio 157 Belleville av
 Gomes Antonio F 440 Belleville av
 Gomes Benjamin A 466 Maxfield
 Gomes Isaac 92 S Water
 Gomes Manuel 458 Belleville av
 Gomes & Santanna 166 Coffin av
 Gonnevill Joseph 514 Summer
 Gonsalves Bros 697 S Water
 Gonsalves & Silva 418 Belleville av
 Goulet Firmin 887 Brock av
 Grace & Joaquin 161 Belleville av
 Great Atlantic & Pacific Tea Co 1032, 1141, 1271,
 1427, 1606 Acushnet av, 189 Allen, 184 Arnold,
 483 Ashley boul, 99 Austin, 40 Brigham, 719, 854
 Brock av, 24 Centre, 98F, 526 County, 296
 Court, 68 Cove, 371 Dartmouth, 386, 814 Kempton,
 333 Main, 29 Nash rd, 574a N Front, 46
 Parker, 1083, 1662, 1856 Purchase, 135, 422
 Rivet, 176 Rockland, 200 Shawmut av, 135
 Smith, 1025 S Water, 599 Summer, 100 Tarkiln
 Hill rd, 29 Walnut, 26 Wing
 Grenier Frederic 366 Ashley boul
 Gudewicz Vincent 42 Washburn
 Guillet Theodule 4345 Acushnet av
 Gustafson Carl O 158 Liberty
 Hambly Estelle B Mrs 17 Tarkiln Hill rd
 Hampson Paul 133 David
 Hampton & Smith 674 Summer
 Henriques Joseph 259 Coggeshall
 Hotte Bros 48 Rivet
 Houghton Harold 1625 Acushnet av
 Howard Arthur 371 Brock av
 Hoxie Edward A 4409 Acushnet av
 Huard Odna 1 Hicks
 Hudner's Market Inc 973 S Water and 145 Union
 Jackson Harry 674 Brock av
 Jacobson Hyman 1688 Acushnet av
 Jennings Constant L 1647 Acushnet av
 Jesus Joaquin 44 Howland
 Jussaume Rosalie Mrs 302 N Front
 Kalisz Michael 137 N Front
 Kaszynski Stanislaw 7 Clark
 Kazmazyk Joseph 434 Belleville av
 Kishaw Ellen 62 Ruth
 Koffman Louis 1543 Acushnet av
 Konieczski Waclaw 1816 Purchase
 Koster Jacob 252 Cedar
 Kraihanzel Charles 140 Wash
 Kraihanzel J L Crapo cor Rockland
 Kranczek Peter 107 Cove
 Kruger Bros 437 Acushnet av
 Kulik John 167 N Front
 Kutin Samuel 508 S Water
 Kwiatkowski Stanislaw 415 N Front

LaCroix Armand 2177 Acushnet av
 LaCroix Wm 361 Ashley boul
 LaFrance Bros 79 Austin
 LaFrance & Co 170 Reynolds
 Lamontagne John 180 Hathaway
 Landry George 1521 Acushnet av
 Lang Wm J 376 Cedar
 Langevin Absolom 425 N Front
 Langevin Joseph 239 Ashley boul
 Langlois C & Son 239 Ashley boul
 Langlois Rudolph 175 N Front
 Langlois & Langlois 1862 Purchase
 Lansky Louis 494 S Water
 Lapointe Isadore 488 Coggeshall
 Lapolla Joseph 595 Tarkiln Hill rd
 Laporte Arthur 6 Hicks
 Larochele Edmund 41 Bentley
 LeClair Delia Mrs 27 Delano
 LeClair Sophronie Mrs 1597 Purchase
 Lee Frank F 157c Acushnet av
 Lelievre Henry 79 Belleville rd
 Levesque George 1551 Acushnet av
 Lewis John E 3190 Acushnet av
 Lilley James E 271 Cedar
 Limpos John 50 Wald
 Linder Israel 480 S Water
 Lopes Aurelio 138 Belleville av
 Lopes Ignacio P 81 Acushnet av
 Lopes Joaquin P 78 Acushnet av
 Luce Walter A L 244 Cedar
 Luiz Antone 241 Coggeshall
 Luiz John G 3190 Acushnet av
 Lussier Napoleon 471 N Front
 Lussier Ovide 203 Belleville rd
 Macek Stanley 143 N Front
 Maier Mary 100 Rockland
 Makuch John 50 Howard
 Manchester James H 688 Kempton
 Marnik & Bodzioch 945 Acushnet av
 Marotte Homer A 2307 Acushnet av
 Massery Wm 876 Acushnet av
 Matta Germain 312 Rivet
 McCabe Bernard C 416 Kempton
 McClusky Henry 139 Smith
 McHugh James A 1592 Acushnet av
 Medeiros Francis P 314 Dartmouth
 Medeiros & Fernandes 212 Coggeshall
 Mello Bros 164 Hemlock
 Mello Camillo E 61 Crapo
 Mello Manuel 527 S Second
 Mello Manuel B 66 Howland
 Mendes Antone 430 S Water
 Mendes Henry 212 N Second
 Mendes Manuel J 47 S Second
METHE ADHEMAR 75 County See page 49
 Methe Oliva 1881 Acushnet av
 Metsakos & Pateakos 6 W French av
 Mitchell George T 60 Shawmut av
 Modesto Manuel R 309 Dartmouth
 Moniz Antone B 71 Howland
 Moniz John B & Sons 133 Crapo
 Moniz Manuel B 187 Acushnet av
 Moniz Marian 52 Grinnell
 Monjeau Joseph 61 County
 Moorhouse George A 645 County
 Mosher & Hazard 94-104 Allen
 Motta John 109 Davis
 Murphy Frank T 58 Linden
 Nader Joseph 583 Acushnet av
 Nash Road Cash Market 1702 Acushnet av
 New Bedford Public Market 706 Purchase
 New Manhattan Markets 874 Purchase 87 Dart-
 mouth 73 Kempton

Friendship Bottling Co.



Quality Beverages

Rear 112-116 Phillips Ave.

C. E. Beckman Co. Columbia STORAGE BATTERIES

15-35 Commercial Street

Tel: Bell 5010

RAY & CIE Distinctive Apparel 101 William Street New Bedford

"Different"

COATS WRAPS	FROCKS HOSIERY	CORSETS Tailored SUITS	SPORT TOGGERY UNDERTHINGS	BLOUSES NECKWEAR
----------------	-------------------	---------------------------	------------------------------	---------------------

758

W. A. GREENOUGH & CO.'S

Grocers—Retail—Cont

Nisson Louis 474 S Water
 Nunes Antone 31 A Delano
 Nunes & Fernandes 224 Coggeshall
 Oliveira Victorina 184 Crapo
 Oliveira & Medeiros 437 Belleville av and 65 Diman
 Oliver Mary F Mrs 341 First
 Oliver G L Co The 384-386 Acushnet av
 Pacheco John J & Co 431 Belleville av
 Pacheco John M 128 Hemlock
 Palme Joseph 1067 Acushnet av
 Paradis Hervie 781 Belleville av
 Paraskwanoulas Theodore 198 N Front
 Pashun Shazuyien 16 Bullard
 Pejko Martin 313 N Front
 Peloquin Wilfred 41 Bentley
 Penzel Isaac 773 S Water
 Perry Antone E 124 Thompson
 Perry Charles 577 Belleville av
 Perry Joseph 199 Hemlock
 Perry & Simas 104 County
 Phillips Charles B 1431 Plainville rd
 Piche Armand 712 Brock av
 Piche Joseph 99 Ruth
 Pifko Alex 4127 Acushnet av
 Pinto Berard 90 S Second
 Polonsky Maurice 180 N Front
 Ponte Joseph P 359 First
 Ponte Manuel P 73 Davis
 Portuguese-American Grocery & Provision Co Inc
 91 Grinnell
 Potter Edwin L 114 Dartmouth
 Puritan Grocery Co 1073 Purchase 1636 and 1426
 1463 and 2176 Acushnet av 38 Howland 308 Cen-
 dar and 22 329 County 326 and 505 Kempton
 746 Brock av
 Query Walter J 126 Ashley boult
 Quintin & Pare 523 N Front
 Rapoza Joseph 206 Acushnet av
 Rapoza Manuel F 77 Rivet
 Reis Joao 103 Rivet
 Resendes Antone F 31 Hathaway
 Ribeiro Raoul 580 S Water
 Ricketson Arthur E 261 Arnold
 Rihbany Bros 368 Kempton
 Riley Edward F 515 Kempton
 Roberge & McKay 329 County
 Robin Edmund I 36 Hazard
 Robinson Daniel 156 Weld
 Rocha Souza & Co 147 Dartmouth
 Rogers Bros 107 S Second
 Rousseau Hector 695 Belleville av
 Roy Hector J 243 State
 Roy Joseph C 416 Summer
 Roy Wenceslas 1350 Pleasant
 Ruez Joseph 15 Beetle
 Russo Peter 421 Belleville av
 Sagar Arthur W 84 Cove
 St Pierre & Boucher 225 Sawyer
SALVATI G & SONS 925 Purchase See page 11
 Santos Antone D 263 Coggeshall
 Santos Frank L 315 S Water
 Santos Manuel 215 Coggeshall
 Santos Manuel F 409 S Water
 Santos Manuel P 827 S Water
 Sarkes Joseph 1555 Purchase
 Sattaino Peter 716 Acushnet av
 Saucier Pierre J 1645 Acushnet av
 Seaman Wm 464 Union
 Serabino Tereni 1396 Purchase
 Sharples Fred 1646 Acushnet
 Sher Barney 256 Coggeshall
 Shores Frederick A 875 Kempton
 Shuster Nathan 500 S Water

Sillery John H 117 Purchase
 Silva Harry 1466 Acushnet av
 Silva John D 280 Court
 Silva Thurbio 510 Acushnet av
 Silveira & Co 135 Rockland
SILVA'S MARKET 116 County See page 50

Simmons Bros 66 Durfee
 Skwarlo Wm 113 Cove
 Slater Wm A 944 Brock av
 Slom Charles 903 S Water
 Sisson Otis A 3913 Acushnet av
 Smith Elias G jr 47 Foster
 Smith Wm P 386 1/2 Kempton
 Souza John 211 Coggeshall
 Souza Joseph M 244 State
 Souza & Roderiques 463 Belleville av
 Spencer John W 414 Tarklin Hill rd
 Stankiewicz Joseph A 232 N Front
 Stawasz John 2 Hicks

**STEIGER DUDGEON CO INC 185-187 Union
 Tel Bell 82 See right top lines and page 28**

Stern Wm 515 Acushnet av
 Steward Leon H 127 Maxfield
 Strzepek Constanty 32 Penniman
 Sunderland John gro
 Sykes Wm E 75 Church
 Sylvia Constantine M 277 Kempton
 Sylvia John E 977 S Water
 Sylvia & Brown 518 Union
 Szecepan Martin 126 N Front
 Szczer Adam 152 N Front

**TABER GEORGE S CENTRAL MARKET &
 GROCERY 254-258 Union Tels Bell 46
 Automatic 1352 See page 80**

Taber OR & Son 457 Kempton
 Tasker Joshua B 145 Arnold
 Taylor John J 1001 Acushnet av
 Taylor Theresa Mrs 1232 Pleasant
 Teczar & Zimon 44 Hazard
 Teixeira & Sylvia 108 Nash rd
 Thomas Annie Mrs 300 Coggeshall
 Thomas George 517 Acushnet av
 Thomas Joseph 219 N Second
 Thompson & Sweeney 101 N Second
 Tomkowicz Walter 397 Belleville av
 Torres Frank F 363 Rivet
 Trahan Joseph 441 Tarklin Hill road
 Tripp John W 383 Maxfield
 Trudelle Romeo 354 Shaw
 Turcotte Edward E 461 Summer
 Turcotte Louis H 555 N Front
 Underwood A P & Co 17 N Sixth
 Union Grocery Co 294 Coggeshall
 Upton Robert 713 Brock av
 Vargas Manuel F 164 Blackmer
 Ventura Verginio 188 Blackmer
 Vernazobres George 335 N Front
 Vieira John 807 S Water
 Vieira John C 601 S Water
 Vishnelys Rose 497 S Water
 Wadsworth A G & Co 1582 Acushnet av
 Wagner S G & Co 156 North
 Waring Rosa J Mrs 2320 Acushnet av
 Warsaw Grocery Co 152 N Front
 Whalon John G 2165 Acushnet av
 Wolanski Frank 201 N Front
 Woodland John & Son 478 Kempton
 Wotoska Agnes Mrs 146 N Front
 Wotowich Felix 1745 Acushnet av
 Wright & Taber 131 Acushnet av
 Xavier Manuel 9 Mitchell
 Yates John E 2 Harmony
 Yelle Marie Mrs 517 N Front

RADIO SHOP 1321 PURCHASE STREET

See Classified Business Directory For Specialties

Ernest Howarth & Company

ELECTRICAL ENGINEERS AND CONTRACTORS

NEW BEDFORD, MASS.

FIXTURE PARLORS

Room 206-7 Olympia Building

Purchase Street Tel. 6077

CONSTRUCTION, REPAIRS
and SUPPLIES

668 Pleasant Street Tel. 1854

NEW BEDFORD DIRECTORY, 1923

759

Grocers—Retail—Cont

Zajac Michael 122 Cove
Zalewski Joseph 57 Delano
Zarzycki John 192 N Front

Guns & Ammunition

Brown Frank E 8 S Water
MICHAUD & DUPRE 956 Acushnet av See
left bottom lines and page 22

Hairdresser

(See Barbers)

Hairdressers (Ladies)

Abrams Florence G 774 Purchase
Aldrich Ruth 105 William rm 31
ASPDEN EMMA MRS 1016 Brock av See
page 42

Begley Helen T 202 Union
Blanchet Eliza E 446 County
Boland Maud C Mrs 6 Zeitz bldg
CAPITOL CORSET SHOP AND BEAUTY
Parlor 1411 Acushnet av Tel Bell 6468 See
page 42

CHADWICK SARAH W 245 County

Collins Mme New Bedford Hotel
Coros Celia M 844 Purchase
Davis May E 71 William rm 4
Dodd Margaret A M 908 Purchase rm 306
Fitton Martha Mrs 806 Brock av
Harper Method 223 Union rm 407
IIAVARD ELLA B 92 Weld Tel Bell 4831
Lee Jennie W 115 Sycamore
Marsh Mary E W Mrs 908 Purchase rm 305
Mello Charles 716 Purchase rm 5

MILADY SHOP 9 Bristol Building 758 Pur- chase Tel Bell 1776

Pelletier Clarinda B 1428 Acushnet
PROVOST MARGUERITE MRS 1145 Purchase
Sykes Lucy A 386 Ash
Thompson Hair & Corset Shop 894 Purchase
Walker Elsie Lord Mrs 844 Purchase

Hammocks

BECKMAN C E CO 31-35 Commercial Tel
Bell 5010 See right bottom lines and page 17

Hand Power Elevators

MACLARY D B & SON CO 129 Pearl Boston
See map

Hardware—Heavy

HANDY JONATHAN CO 28-30 William Tel
Bell 327 Automatic 1152 See left bottom
lines and page 41

Hardware Dealers

Avellar Antone 1704 Acushnet av
Baptista & Medeiros 126 Dartmouth
Besse Lemuel F 772 Pleasant
Burdick M Annie Mrs 1535 Acushnet av
Butler Wm P & Sons 801 S Water
Carter Bros 872 Kempton
COBB GEORGE S 2170 Acushnet av Tel Bell
2860-W See right side lines
CROACHER THOMAS W ESTATE Leonard
corner S Water See left top lines
Dawe W C & Co 1364 Acushnet av
De WOLFE & VINCENT 111 William
FREDETTE J ALFRED 1535 Acushnet av Tel
Bell 2377 See right side lines and page 35

FREDETTE LOUIS N 1560-1562 Acushnet av
Tel con See right side lines and page 31

Guy Max 320 Rivet
Hamel Wm D 915 Acushnet av
HATHAWAY FRED L 9 Spruce Tel Bell 2730
See left bottom lines and page 57

Hayes N P & Co 65 William
Lawrence J A 1029 Acushnet av

Lemlin Willie J 33 W French av
MORIARTY T J 308 Purchase Tels Bell 462-
463 Auto 1083 See right top lines

NEHOK PLUMBING SUPPLY CO 1020 Acush-
net av Tel Bell 2919 See page 80

NORRIS PAINT & HARDWARE 738 Pleasant
Tel Bell 4233 See right top lines

Olivier Israel 1890 Acushnet av
PIELAN BROS 982 Brock av See page 37

Poirier Aime J 1181 Acushnet av
Quintin Hermenegilde N 1223 and 1681 Acushnet av

ROBERTS WM 1460 Acushnet av Tel Con See
page 26

Silva M P B & Son 4 Wing
Sylvia M L & Co 781 S Water
Zeitz Barney 132 Union

Harness—Makers & Dealers

Bouchard Ernest 858 Acushnet av
Frates Frank A 154 Acushnet av
Souza Manuel G 232 South Second

Harness & Blankets

COBB GEORGE S 2170 Acushnet av Tel Bell
2860 W See right side lines

Hat Mfrs

Kershner Samuel 27 Weld
Taylor Walter J 932 Purchase

Hat & Cap Dealers

Kings Hat Store 740 Purchase
MICHAUD & DUPRE 956 Acushnet av See
left bottom lines and page 22

SWIFT M C & SON 157-159 Union Tels Bell
1011 Automatic 1195 See right bottom
lines and page 21

WENTWORTH CLOTHING CO 211 Union
cor Pleasant Tel Bell 999 See right top
lines and page 21

WING J & W R & CO 191 Union Tel Bell 142
See page 84

WORDELL & MCGUIRE CO 778 Purchase
Tel Bell 5123 See left top lines and page 21

Hay & Straw Dealers

Altman Julius 810 Rockdale av
CUSHING J CO 100 S Water Tels Bell 898 and
Auto 1157 See page 37

Fleish Samuel 421 S Water
Guay Pierre 846 Acushnet av and 592 Tarklin
Hill rd

Horvitz Wm 786 Belleville av
Kirk J Frank 1278-1286 Purchase

Morse Everett C 255 River rd
Pheauf & Son 188 Rivet

Ricard & Cote 380 Sawyer
Rubenstein & Krivoff 245 Kempton

Winslow Mackenzie Co 742 Acushnet av

Headstones

REX MONUMENTAL WORKS 184 Dartmouth
Tel Bell 1708 See page 54

J. ALFRED FREDETTE
Distributors "Easy Electrical Washer" and "Vac-cup" Hand Washer
Telephone 2377

**HARDWARE, PAINTS,
ROOFING MATERIALS,
1533 Acushnet Avenue**

Coal Akin-Denison Co.
Walnut, Cor. Water St., 231 Union St.
1218 Acushnet Av., 129 Cove St., Wharf, Foot of Hillmen St.

The Fashion Furrier FURS MADE TO ORDER

FUR STORAGE CLEANING DYEING AND REPAIRING
758 Purchase St. Bristol Bldg. New Bedford, Mass. Bell Phone 4631.

760

W. A. GREENOUGH & CO.'S

Heating

ALLEN GEORGE J & CO 416-422 Acushnet av
cor Middle Tel Bell 1063 See page 60
ANDERSON & OLSEN 147 Chancery See
page 37
BACON W L 510-514 County Tel Bell 1882-W
See top stencil
CLARK & HERZOG 372 Cedar Tel 5783 and
1549-2 See left bottom lines and page 60
CONWAY JAMES N 5 Atlantic See right side
lines
DAMON HEATING & ENG CO 29 Grant See
page 35
EARLE F E COMPANY 50-54 Second Tel
Bell 4500 See page 22
HIRST E P CO 31-33 N Water Tels Bell 466
Automatic 1005 See right top lines and
page 81
MAXFIELD CHARLES A 26 North Second See
page 85
Perra Raymond R 416 N Front Tel Bell 6287
See page 59
SMITH ALBERT 1236 Purchase See page 62
STANDARD PLUMBING AND HEATING CO
1068 Purchase See left top lines
TOPHAM ALVIN R 42 Taber Fairhaven Tel
Bell 812-5 See back cover
WALKER THOMAS 1703 Acushnet av Tel
Bell 4797-4 See page 61
WOOD BRIGHTMAN CO 47-55 N Water Tel
Bell 232 See page 65

Heating Contractors

SULLIVAN ENGINEERING CO 125 N Water
Tel Bell 4794 See front cover

Heating & Plumbing (Repair Works)

CLARK & HERZOG 372 Cedar Tel 5783 and
1549-2 See left bottom lines and page 60

Heavy Trucking

HEMINGWAY BROS 407 Bolton Tels Bell
3638 Auto 5617 Garage 19 Swift See left
bottom lines and page 77

Hops and Malt

American Malt & Hops Co 1482 Acushnet av
Bohemian Malt & Hops Co 1118 Acushnet av

House Painters and Paper Hangers

METHOT JOSEPH 419 N Front See page 57

Hosiery

Real Silk Hosiery Mills 888 Purchase rm 405

Hosiery—Women's

RAY & CIE 101 William Tel Con See left top
lines and page 43

Hosiery and Gloves

SREIGER DUDGEON CO INC 185-187 Union
Tel Bell 82 See right top lines and page 28

Hospitals

Burt Private Hospital 1384 Rockdale av
Derby Hospital 1049 Pleasant
St Luke's 95 Page cor Allen
Union Hospital 1074 Pleasant

Hot Air Heating

LAWTON & DELANO 137 Grinnell Tels Bell
1118 and 2269-4 See page 81
ATWOOD WILLIAM T 329 Middle Tel Bell
2849-4 See page 69

Hot Water Heating

ANDERSON & OLSEN 147 Chancery See
page 37
BACON W L 510-514 County Tel Bell 1882-W
See top stencil
BAILEY WALTER P 216 Acushnet av Tel Bell
2411 Res Tel Bell 6720 See page 59
CLARK & HERZOG 372 Cedar Tel 5783 and
1549-2 See left bottom lines and page 60
CONWAY JAMES N 5 Atlantic See right
side lines
ELLIOT JOHN D 502 Purchase See page 61
GREENLEAF & HARTLEY 447 Purchase Tel
Bell 5523 See page 62
HIRST E P CO 31-33 N Water Tels Bell 466
Automatic 1005 See right top lines and
page 81
MARGESON ERNEST 1651 Purchase See
page 61
MUDGE WM H 185 Acushnet av Tel Bell 1973
See page 60
STANDARD PLUMBING & HEATING CO
1068 Purchase See left top lines
SULLIVAN ENGINEERING CO 125 N Water
Tel Bell 4794 See front cover

Hotels

American House 1089 Acushnet av
Avon House The 1041 Purchase
Baylies Square Hotel 1757 Acushnet av
Capitol House 134 Deane
Commercial House 2 N Second
Hotel Cordeira 139 County
HOTEL LINCOLN 1061 Purchase cor North
Tel Con See page 38
Hotel Touraine 1166 Acushnet av
Hotel Victoria 1057 S Water
Ideal Hotel 1076 S Water
Moore's Colonial Inn 97 Middle
NEW BEDFORD HOTEL THE 725 Pleasant cor
Middle See page 18
Orpheum Hotel 988 S Water
Plymouth House 1014 Purchase
Savoy Hotel 343 Acushnet av
Waverley Hotel 1168 Acushnet av
Wayside Inn The 44 Tarklin Hill rd
Weld Sq Hotel 44 Weld
WILSON INN THE 583 Purchase Tel Bell 1300
See page 38

APARTMENT

Clarindon The 197 Middle
Granada The 142 Ash
O'Leary's Castle 931 Acushnet av

House Furnishings

Freedberger Joseph 33 Weld
Goulart & Co 1516 Acushnet av
HARTMAN BOZENA MRS 1004 Acushnet av
Tel Bell 3538 See page 32
Horvitz Isaac F 541 S Water
HOUSEHOLD FURNISHING CO INC 984-986
Purchase Tel Bell 1403 See page 31
Leen Samuel D 963 Purchase
Magnant Henry J 271 and 275 Coggeshall
North End Hardware & Furniture Co 1446 Acush-
net av
Queen Harry 1079 S Water
Shapiro Isaac 1715 Acushnet av
Siegel Lizzie 1536 Acushnet av
STEIGER DUDGEON CO INC 185-187 Union
Tel Bell 82 See right top lines and page 28
Wing Charles F Co The Inc 790 Purchase

MICHAUD & DUPRE
Clothiers and Furnishers
956 ACUSHNET AVE.

MICHAUD & DUPRE
Dealers in Uniforms
BELL PHONE 1818

D. L. Hathaway & Son Builders

27 CENTRE STREET.

Tel. Bell 1511

NEW BEDFORD DIRECTORY, 1923

761

House Heaters—Oil Burners

OLIVER OIL GAS BURNER CO 77 William
Tel Bell 2651 See page 88

Ice Cream Dealers

WHOLESALE

MADE-RITE ICE CREAM CO 268 and 272
Sawyer See page 84
Maine Ice Cream Co 535 Kempton
NATIONAL ICE CREAM CO 580 N Front Tels
Bell 706 Auto 2262 See page 39
Proulx M L & Sons 2 Wing
TAIT BROS 103 Front Tels Bell 3730-W and
4430 Automatic 1671 See page 39
Velvet Ice Cream Co 119 Smith

RETAIL

BATES KIRBY & CO 598 Pleasant Tels Bell
6450 See page 19
Howland Abraham P 10 Weaver
Lydonville Creamery Association 1800 Acushnet av
Macomber George E 159 Mill
MADE-RITE ICE CREAM CO 268-272 Sawyer
See page 84
MAINE ICE CREAM CO 535 Kempton Tel Bell
4082 and Auto 1684 See page 38
NATIONAL ICE CREAM CO 580 N Front Tels
Bell 706 Auto 2262 See page 39
TAIT BROS 103 Front Tels Bell 3730-W and
4430 Automatic 1671 See page 39

Ice Cream Manufacturers

MAINE ICE CREAM CO 535 Kempton Tel Bell
4082 and Auto 1684 See page 38
TAIT BROS 103 Front Tels Bell 3730-W and
4430 Automatic 1671 See page 39

Ice Dealers

WHOLESALE

Burns River Ice Corp 1107 Rockdale av
Dawson & Son 9 Pope plant 27 Brook
NEW BEDFORD ICE CO 12 School Tel Bell
255 and Auto 1054 See page 38

RETAIL

Andreoli John 2 Wall
Bedard Joseph 1054 County
Bessarria Antone F 52 Florence
Charon A & Sons 140 Tallman
Coggeshall Wm A 1159 Rockdale av
Folger Walter S jr 128 Armour
Greene George D 398 Mill
Haskell Bros 404 Court
Kenyon & Roberts 152 Florence
LOPES GEORGE Pease ct
McDonald James 281 Mt Pleasant
Meunier Honoreus 99 Howard av
Mosher Charles H 1372 Rockdale av
New Bedford Ice Co 12 School
Rogers Edward L 252 Brownell
Smith Bros Inc (artificial) 425 Coggeshall
Soares Frank 806 Rockdale av
Spooner Alonzo W 85 Shawmut av
Tracey Michael & Son 475 Coggeshall

Ignition Parts & Systems

AUTO ELECTRIC SERVICE INC 25 High Tel
Bell 2567 See right top lines and page 73

Income Tax Specialists

GROURKE JAMES A Room 202 Olympia
Building Tel Bell 6538 See right side lines
and page 2

Infants' & Children's Wear

STEIGER DUDGEON CO INC 185-187 Union
Tel Bell 82 See right top lines and page 28

Inheritance Tax Specialists

GROURKE JAMES A Room 202 Olympia
Building Tel Bell 6538 See right side lines
and page 2

Insurance Agents

Aindow John H & Co 791 Purchase rm 16
Archambeault Jean B 477 Summer
ASHLEY GHAS S & SONS 11-15 N Sixth Tel
Bell 270 See page 64
Bosworth Calvin T 200a County
CHASE WM R 105 William Room 40
CONNIFF JOHN A 758 Purchase rm 14 See
front cover
Cornish & Craig 20 Market
de MACARTY A C 791 Purchase See page 39
Donnelly Arthur 5 Richmond
GODDARD CASE & BORDEN 21 Merchants
Bank Bldg Tels Bell 1823 Automatic 1072
See front cover
Goshjen Milton H 314 Olympia bldg
Harrington W A 310 Olympia bldg
HENSHAW JAMES 18 Masonic Bldg Tel 4861
Res Tel 1669-3 See page 39
Hulsman Roy H 111 Kempton
James Alfred S & Co Inc 101-105 William rm 24
Jones Jonathan C 495 Summer
Knapp & Knapp 13 Masonic bldg
Lardner & Co 888 Purchase rm 518
MacLEOD VERNON K 222 Union Rm 309 Tel
Bell 1742 See back bone
Mandell Richard E 592 Pleasant rm 4
McCann Wm 1055 Acushnet av rm 31
Otis & Co 222 Union rm 200
PAUL & DIXON Duff Bldg 628 Pleasant Tels
Bell 887-888 Automatic 1188 See front cover
PEIRCE LELAND C 10 Masonic Bldg Tel
Bell 1340
Peterson George W 20 Market rm 24
Pope Harry L 20 Market
Runyon Paul M rm 510 Olympia bldg
Simmonds & Co Inc 888 Purchase rm 413
Smith Ins Service Inc 888 Purchase rm 404
Swift Bert 558 Pleasant rm 31
Sylvia Nestor P 592 Pleasant rm 4
Van Flatern Ernest F 888 Purchase rm 308
Wefer E R (life) 163 Elm
Whiting Elisha S jr Centre cor William
York & Holmes 105 William rm 42

Insurance Companies

AETNA LIFE INS CO 18 Masonic Bldg Tel
4861 See page 39
American Mutual Liability Ins Co of Boston 105
William rms 30-32
Boston Mutual Life Ins Co 508 Pleasant rm 205
Employers' Liability Assurance Corp 555 Pleasant
rm 10
Equitable Life Insurance Society 558 Pleasant rm 31
Federal Mutual Liability Insurance Co 222 Union
Hartford Steam Boiler Inspection & Ins Co 11
N Sixth
John Hancock Mutual Life Ins Co 888 Purchase
rm 514

GUILHERME M. LUIZ & CO., Inc. Bankers and Steamship Agents

Drafts and Cable Money Orders on all parts of the world—Agents for the
Fabre Line, Cunard Line, French Line, Etc.

634 Pleasant St. Tels. Bell 3000; Auto 1239 56 Acushnet Ave. Tels: Bell 1119-M; Auto 5736

THE MESSENGER PRESS

131 UNION ST.

PRINTING

Tel. Bell 5427

762

W. A. GREENOUGH & CO.'S

Insurance Companies—Cont

Liberty Mutual Ins Co 504 Pleasant
Metropolitan Life Ins Co of New York 688 Pleasant
Mutual Benefit Life Ins Co of Newark 20 Market
**MUTUAL LIFE INS CO OF N Y THE 222 Union
Room 309 Tel Bell 1742 See back bone**
New England Mutual Life Ins Co 222 Union rm 300
New York Life Ins Co 314 Olympia bldg
Prudential Ins Co of America The 96 William rm
208
Service Mutual Liability Ins Co 888 Purchase
rm 404
Smith Insurance Service Inc rm 404 Olympia bldg
Travelers Ins Co (claim dept) 105 William rm 23

Insurance Companies—Life

**MUTUAL LIFE INS CO OF N Y THE 222
Union Room 309 Tel Bell 1742 See back
bone**

Interior Finish

THORPE THOMAS W 5 North See page 71

Interpreter

Azevedo Lionel F (Portuguese) 12 Wing

Invalids' Elevators

**MACLARY D B & SON CO 129 Pearl Boston
See map**

Investment Bonds

**ROLLINS E H & SONS Cornell Bldg Room 3
736 Pleasant Tel Bell 5954 See left side lines**

Investment Brokers

**TUCKER ANTHONY & CO 557 Pleasant See
page 85**

Investment Securities

**BARTLETT CLARANCE H Merchants Bank
Building 105 William Tel Bell 5235 See
outside marginal line back cover**
HAWES WILLIAM C 24 Market See page 87

Investments

**SANFORD & KELLEY 20 Market Tel Bell 4720
See page 86**

Iron Castings—Gray

**GUNNING IRON & BRASS FOUNDRY CO
150 Hathaway rd Tel Bell 2160 See page 40**

Iron Founders

**ACUSHNET IRON COMPANY 229 N Water
See page 40**
**FAIRHAVEN IRON FOUNDRY 2 Water Fair-
haven See page 831**

Iron & Steel

**HANDY JONATHAN CO 28-30 William Tels
Bell 327 Automatic 1152 See left bottom
lines and page 41**

Japanese Goods

**WRIGHT'S JAPANESE STORE 296 Union Tel
Bell 1876 See page 86**

Jewelers

Benoit Stanislaus T 1075 Acushnet av
Cohen Solomon 918 Purchase
England Anatole 1568 Acushnet
Franklin Diamond Co 761 Purchase

Gardner Archie 108 William
Goldberg Ellis 1135 Acushnet av
**HODGDON EDWARD J Bristol Bldg 758 Pur-
chase Tel Bell 849 Automatic 1228 See left
top lines and page 41**

Humphrey Horace L 764 Purchase
LeBlanc Hubert 1422 Acushnet av
Mahen Ludger 1021 Acushnet av
Mello Marcellino 26 Delano
Michaud Joseph 1109 Acushnet av
New Bedford Jewelry Novelty Co 933 Purchase
**OLYMPIA JEWELRY CO 213 Olympia Bldg
Tel Bell 5801**

Pierce Frederick J 246 Union
Poor Bros 196 Union
Robillard Eugenic Mrs 1080 S Water
**ROEBUCK H & SONS 1007 Purchase See
page 10**
Sage Louis (mfr) 759 Purchase
Turner Charles W 2167 Acushnet av
Union Loan Co 915 S Water

Job Printers

ACONN PRESS THE 141 Holly See page 63
**L'INDEPENDANT PUBLISHING CO INC 101
Kenyon Tel 379 See page 54**
**VICTORY PRESS THE 256 Coffin av Tel Bell
5813 See page 63**

Jobbers

**DODGE GEORGE J 206 N Water See right
top lines and page 19**

Jump

Cohen Harry 504 Acushnet av
Cohen Morris 656 Acushnet av
Fox Max 135 South Water
Handler Morris 712 Acushnet av
McCullough John 98 Front
Minkin L & Son 15 Penniman
Mirsky Samuel 472 First
**UNITED STATES COTTON MACHINERY CO
1410 Purchase Tel Bell 1871 See page 49**

Justices of the Peace

BORDEN HARRISON T 194 Union
**BORDEN MILTON E 21 Merchants Bank
Bldg Tels Bell 1823 Automatic 1072**
**BRIGGS JUSTUS A JR 18 Masonic Bldg Tel
Bell 1487-W**
BROWNELL MORRIS R 1 Masonic Bldg
**CASE EVERETT B 21 Merchants Bank Bldg
Tels Bell 1823 Automatic 1072**
CHAMBERLAIN CHARLES E 194 Union
CHAUSSE ELDEGE 386 N Front
**DEXTER LEMUEL LEBARON 37 Masonic
Bldg Tel Bell 699**
DORAN JAMES P 5 Masonic Bldg Tel Bell 1521
**GAUTHIER JOSEPH A 791 Purchase Room 15
Tels Bell 6247 Automatic 1218**
HERVEY HOMER W 555 Pleasant Tel Bell 2481
**MITCHELL CHARLES 15-17 Masonic bldg
Tels Bell 890 Automatic 1406**
**PAUL JOHN W Duff Bldg 628 Pleasant Tels
Bell 887-888 Automatic 1188**
**PERRY HENRY J JR Duff Bldg 628 Pleasant
Tels Bell 887-888 Automatic 1188**
**SERPA CHARLES N 15-17 Masonic Bldg Tels
Bell 890 Automatic 1406**
SPARROW FRANK M 105 William rm 36
TABER FREDERIC H 1 Masonic Bldg

FRED L. HATHAWAY PAINTING CONTRACTOR

Paints, Oils, Varnishes, Brushes, etc.

9 Spruce Street. New Bedford Mass.

TEL. BELL 2730

Established 1907

Kennels

PLEASANT VIEW KENNELS 166 Durfee Tel 3833-2 See page 41
SUNNYHURST AIREDALE KENNELS 167 Durfee Tel Bell 645 See page 41

Kitchen Furnishing Goods

Enterprise Store The 1536 Acushnet av
FREDETTE J ALFRED 1533 Acushnet av Bell Phone 2377 See right side lines and page 35
FREDETTE LOUIS N 1560-1562 Acushnet av Tels Con See right side lines and page 31
Freedberger Joseph 33 Weld
HOUSEHOLD FURNISHING CO 984-986 Purchase Tel Bell 1403 See page 31
Shapiro Isaac 1715 Acushnet av
STEIGER DUDGEON CO INC 185-187 Union Tel Bell 82 See right top lines and page 28
Weintraub Max 267 Coggeshall
WING CHARLES F CO INC 790 Purchase Tels Bell 74 or 75 Automatic 1146

Kitchen Ware

ROBERTS WM 1460 Acushnet av Tel Con See page 36

Labels & Tags

VICTORY PRESS THE 256 Coffin av Tel Bell 5813 See page 63

Lace Curtain Cleansers

LEWANDOS 672 Purchase Tel Bell 1203 See left top lines and back cover

Laces—Leather

HERVEY F L & CO Myrtle cor Penniman Tel Bell 787 See page 47

Ladies' Fur Garments

SPECIALTY FUR SHOP THE 1457 Acushnet av Tel Bell 5579 See front edge and page 33

Ladies' Furnishing Goods

Bilsky Morris 900 S Water
CAPITOL CORSET SHOP AND BEAUTY PARLOR 1411 Acushnet av Bell Tel 6468 See page 42
Epstein Uel 1097 Acushnet av
French Novelty Shop 1529A Acushnet av
Gerstenzang Bros 890 Purchase 1019 and 1451 Acushnet av
Jackson Jessie G Mrs 762 Purchase
Levy A & Co 997 S Water
Stone Samuel 888 Purchase rm 214
Theberge Katherine Mrs 1039 S Water
United Waist Stores 884 Purchase

Ladies' Garments

SIMMONS & LANGLOIS CO 1057 Acushnet av Tel Bell 1998 See right top lines

Ladies' Haldressing

COLLINS MME New Bedford Hotel See page 86

Ladies' Wear

MUNSEY'S 898 Purchase See page 21

Ladies' Wearing Apparel

LASKEY'S 795-799 Purchase Tel Bell 4858 See page 42

STEIGER DUDGEON CO INC 185-187 Union Tel Bell 82 See right top lines and page 28

Lamps—Edison Mazda

MODERN ELECTRIC SHOP 12 Newton Tel Con See right bottom lines
SLOCUM & KILBURN 23-27 N Water Tels Bell 5100-5101 Automatic 1162 See right bottom lines and page 52

Land Developers

ROBICHEAU & BLANCHETT 1079 Purchase See page 65

Launderers

LEWANDOS 672 Purchase Tel Bell 1203 See left top lines and back cover

Laundries

Acme Wet Wash 132 Chancery
Adams James 335 Coggeshall
BEACON LAUNDRY 5 Nauset Tel Auto 2173-1637 Bell 1074-3 See right side lines
Blue Ribbon Laundry 276 Central av
Clean Wet Wash Laundry The 76 Shawmut av
Diamond Wet Wash Laundry 21 Hathaway
HATHAWAY'S LAUNDRY 6-8 Campbell Tels Bell 58 Auto 1363 See page 43
HOME WASHING CO 111 Myrtle Tels Bell 1787 Auto 2107 See page 43
Howland S D & Co 73 Chancery
Nault Pierre N 1066 County
New Bedford Wet Wash Laundry 132 Rockdale av
North End Laundry Co 1066 County
Parsons Steam Laundry Co The 270 Acushnet av
PEARL LAUNDRY 66 Hicks Tels Bell 2728 Auto 2361 See page 43
Perfection Laundry Corporation 444-446 Bolton
SPECIAL WET WASH LAUNDRY 50-54 Jouvett Tels Bell 3674-W Auto 5622 See page 44
Standard Laundry 28 Kenyon
Star Laundry 95 Nash rd
Summer St Laundry 591 Summer

CHINESE

Charlie Yee 158 Acushnet av
Charlie Yee 421 N Front
George Sang 58 Rivet
Hop Wah 71 Delano
Jew Shee 576 N Front
Kee Lee 58 Rivet
King George G 1010 Acushnet av
Ming Charlie 1628 Acushnet av
Quong Lung 1099 Purchase
Quong Sing 8 S Second
Shing Yee 342½ Kempton
Sing Charlie 576 N Front
Sing W M 1817 Purchase
Tom Charlie 266 N Front
Wah Yee 266 Acushnet av
Wing Charles Yee 143 Ash
Wing Fred 325 County
Wing Sing 155 Blackmer
Wong Sing 130 Weld
Wong Wm 956 Brock av

Lawyers

Abramson Fisher 313 Olympia Bldg
Archambault Charles T 96 William
AUGER ASA & SON 791 Purchase Room 25 Tels Bell 2650 Automatic 1023 and 1428 Acushnet av

Frank M. Metcalf
25 MERCHANTS BANK BLDG.
Tels. Bell 2493-W, Auto 1276.

Civil Engineer
and **Surveyor**

Central Lumber and Supply Company

LUMBER & INTERIOR FINISH

Bell Phone 1919 Office, 172 No. Water St., New Bedford Auto 1513

764

W. A. GREENOUGH & CO.'S

Lawyers -Cont

Bannon Edward T Winslow bldg
Barnet Samuel 888 Purchase
Barnet Philip 888 Purchase
BARNET & BARNET 888 Purchase rms 315-317
Tel Bell 5494
BARNEY BENJAMIN B 11-12 Masonic bldg
Tel Bell 1340
Bentley Samuel E 96 William rm 203
Bento James J 234 Union
BRIGGS JUSTUS A JR 18 Masonic Bldg Tel
Bell 1487-W See page 44
Brownell Morris R 1 Masonic bldg
Bullard John M 6 Masonic bldg
Clarke Edward E 30 Masonic bldg
Clifford Charles W 6 Masonic bldg
Clifford John H 6 Masonic bldg
Connor Charles C 234 Union
Conroy Wm M 202 Union rm 5
COOK, BROWNELL & TABER 1 Masonic Bldg
Tel Bell 45 Automatic 1308 See page 44
Cook Otis Seabury 1 Masonic bldg
CRAPO, CLIFFORD, PRESCOTT & BUL-
LARD 6 Masonic Bldg Tel Bell 119 See page 45
Crapo Wm W 6 Masonic bldg
Cunniff Thomas F 222 Union rms 207-208
Dade Isaiiah C 791 Purchase rm 4
da Terra Joseph I 508 Pleasant rm 213
DEXTER LEMUEL LE BARON 37 Masonic
Bldg Tel Bell 699 See page 45
Dionne Oscar U 312 Olympia bldg
DORAN JAMES P 5 Masonic Bldg Tel Bell 1521
See page 45
Douglass Edwin A 185 Cottage
Downey Wm S 311 Olympia bldg
Doyle Patrick M 222 Union rm 308
Fisher Merton C 37 Masonic bldg
FRANCIS JOSEPH F JR 15-16-17 Bristol Bldg
758 Purchase Tel Bell 1407
FREITAS WILLIAM R 194 Union Tel Bell 5074
Galligan Leo M 105 William rm 22
Gardiner George N 3 Masonic bldg
GARDINER & MILLIKEN 3 Masonic Bldg Tel
Bell 2701 See page 44
GAUTHIER JOSEPH A 791 Purchase Room 15
Tels Bell 6247 Automatic 1218
Geils Gerrett jr 34 Masonic bldg
Goodman Robert 1105 Acushnet av
Goodspeed Alexander MCL 791 Purchase rm 13
Goodman George B 888 Purchase rm 414
Grace Vincent J 222 Union rm 308
Harrington Edward J 2 Masonic bldg
Herman Louis 129 Union
HERVEY HOMER W 555 Pleasant Tel Bell
2481 See page 45
HITCHI MAYHEW R 37 Masonic Bldg Tel
Bell 699
Holmes Edward W 791 Purchase rm 3
Jourdain Edwin B 49 William rm 10
Kanter Emanuel M 908 Purchase rms 207-210
Kenney Joseph T 105 William rms 20-22
Knowles Henry S 58 Adams
Korytkowski Witold A 234 Union and 1428 Acush-
net av
Leary John P 134 Union
Lilley George E 791 Purchase rm 3
Lipsitt Joseph 908 Purchase rm 208
Lowney John B 2 Masonic bldg
Lowney & Harrington 2 Masonic bldg
Marchant Everett L 105 William rm 22
McCrohan James P 791 Purchase rm 14
McGlynn Terence E 204 Olympia bldg
McGrath Albert E 37 Masonic bldg

Milliken Allen W 3 Masonic bldg
Milliken Frank A Third District Court bldg
Minkin Jacob 712 Purchase
Minkin & Rusitzky 712 Purchase rm 2
MITCHELL CHARLES 15-17 Masonic Bldg
Tels Bell 890 Automatic 1406 See page 46
Mitchell Walter R Third District Court bldg
O'Brien Timothy F 96 William rm 203
O'BRIEN & BENTLEY 202-204 Cummings
Bldg Tels Bell 2694 Automatic 1478
Parker Wm C 29 and 30 Masonic bldg
Peltz Stanislaw 312 Olympia bldg
Perry Jenney & Potter 222 Union rms 402-404
Perry Lawrence S 105 William rm 33
Potter Helen L 2 Masonic bldg
Prescott Oliver 6 Masonic bldg
Regan Wm M 71 William
Resendes Frank F jr 303 Olympia bldg
Rogers Frank L Union 222 Union rm 507
Rosenburg Solomon 758 Purchase rms 15-16-17
Rusitzky Abram 712 Purchase
SERPA CHARLES N 15-17 Masonic Building
Tels Bell 890 Automatic 1406 See page 46
Shapiro Kolman 303 Olympia bldg
SHAW J E NORTON 4 Masonic Bldg Tel Bell
929
SPARROW FRANK M 36 Merchants Bank
Bldg 105 William Tel Bell 3421 See page 46
Stetson Frederick D 34 Masonic bldg
STETSON & GEILS 34 Masonic Building
Tel Con See page 46
Sullivan Lawrence D 301 Olympia bldg
Taber Frederic H 1 Masonic bldg
Terry Robert A 108 Union
Vera Frank 508 Pleasant rms 209-213
Walsh Joseph Superior Court bldg
Woodward Henry E 234 Union
Worth Henry B 791 Purchase rm 24

Leather Belting

HERVEY F L & CO Myrtle cor Penniman
Tel Bell 787 See page 47

Leather Dealers

Sullivan Frank S 105 Union

Leather Goods Mfrs

Cushing C F & Son 586 Pleasant

Lenses

WARD SAMUEL CO THE 1368 Acushnet av
Tel 4129 See left side lines and page 56

Libraries

New Bedford Free Public Library Pleasant bet
William and Market; branches S Water cor
Blackmer and Acushnet av cor Weld

Libraries—Portuguese

SANTOS FRANCISCO (A Critica) 157A Acush-
net av Tel Bell 6645 See page 55

Licenses for Automobiles

GOSSELIN TAXI SERVICE 133 Middle See
left side lines

Lighting Plants

CRANDON BROS 816 Kempton Tel 5619 See
left bottom lines

MAIBOHN SIX

The Economical Motor Car. Touring, Roadster, Sedan, Coupe and Sport Model.

Sales and Service **HARVARD GARAGE**

1564 PURCHASE ST.
NEW BEDFORD, MASS.
Bell Phone 1778.

Old Furs
Repaired
Remodeled
& Redyed

Fur House of Sidney
250 UNION ST. Tel. Bell 1976
New Bedford's Most Reliable Fur Shop

We Store
Your Furs
During the
Summer Months

NEW BEDFORD DIRECTORY, 1923

765

Lime Brick & Cement

BORDEN & REMINGTON CO 25-29 Nauset
Tel Bell 3463 See page 26
PAISLER & WILLIS 169 N Water Tels Bell
181 Auto 1234 See page 51

Linen Testers

WARD SAMUEL CO THE 1368 Acushnet av
Tel 4129 See left side lines and page 56

Linotype Composition

Broughton Linotyping Co 21 N Second

Listing Machines

BURROUGHS ADDING MACHINE COMPANY
418 Olympia Bldg 888 Purchase See page 3

Lithographers

BAKER MFG CO THE 204 Court Tel Bell 551
See page 62

Livery Stables

MURPHY C H & SONS 670 Purchase See
page 71

Loans

American Loan Society Inc 96 William rm 207
Bristol Loan Co 117 Union
NEW BEDFORD MORRIS PLAN CO 112 Wil-
liam See page 16
Peoples Loans & Property Inc 68 Purchase

Locksmiths

ROBERTS WM 1460 Acushnet Av Tel Con See
page 36
SMITH A C CO 27 William See page 30

Long Distance Hauling

FOUQUETTE ARTHUR A 264 Eugenia Tel Bell
5368 See page 74

Long Distance Trucking

COBB GEORGE S 2170 Acushnet av Tel Bell
2860-W See right side lines
RONDEAU LOUIS 149 Phillips av Tel Auto
2438 See page 76

Loom Reed Makers

FLOOD DANIEL (ribs) 192 N Water See
page 84
Horsfall Amos 64 Katherine
KNOWLES LOOM REED WORKS 114 Myrtle
cor Penniman
New Bedford Reed Co 78 N Water
Schmidt H E & Co 116 Front

Loom Reed Repairers

GRAVES HENRY 289 Austin

Loom Strapping

HERVEY F L & CO Myrtle cor Penniman
Tel Bell 787 See page 47

Loop Pickers

HERVEY F L & CO Myrtle cor Penniman
Tel Bell 787 See page 47

Lubricating Oils & Greases

AKIN-DENISON CO Main office 231 Union
Both Phones Branches 1218 Acushnet av
129 Cove Walnut & Water See right bottom
lines

Lumber Dealers

Acushnet Saw Mills Co 54 Mill rd Acushnet
CENTRAL LUMBER & SUPPLY CO 172 N
Water Tel Bell 1919 See left top lines
CROACHER THOMAS W ESTATE Leonard
cor S Water See left top lines
DAVIS Z B CORP 668 Acushnet av See page 48
GREENE & WOOD Pine cor Cross Tels Bell
618 and Auto 1463 See left top lines and
page 48
NICHOLSON JOHN G 35-37 Ashley boul See
page 48
Porter Lumber Co 212 N Water
POULIN & ROY LTD 126 Hope Tel Con See
page 48
Ricard A & Co 142 Nye

Luncheon & Dinners (Special)

FAR EAST RESTAURANT (Chinese) 832 Pur-
chase Tel Bell 4822 Pay station 70038 See
page 66

Machine Repair Work

RANKIN & ARNOLD 17½ N Second Tel Bell
2664 Machine Shop 19 do See page 49

Machinery Mfrs

Continental Wood Screw Co (screw) 459 Mt
Pleasant
MORSE TWIST DRILL & MACHINE CO 163
163 Pleasant Tels Bell 726-727 See page 75
NEW BEDFORD BOILER & MACHINE CO
42 Front See page 17
New Bedford Foundry & Machine Co 272 S Water
Old Colony Machine Co (bobbin) 72 N Water
SPARLING BROS & CO 6 Hazard Tel Bell
6107 See page 71

Machinery Repairing

NEW BEDFORD BLACKSMITHING CO 357
Sawyer Tel Auto 2043 See page 16

Machinists

ACUSHNET IRON COMPANY 229 N Water
See page 40
Baker Machine Co 664-666 Acushnet av
Besse Henry W 772 Pleasant
EARLE F E COMPANY 50-54 N Second Tel Bell
4500 See page 22
GUNNING BOILER & MACHINE CO 85 S
Water cor School Tel Bell 4877 See page 18
HATHAWAY MACHINERY CO 25 Elm Tel
Bell 1948 See page 49
MORSE TWIST DRILL & MACHINE CO 163
Pleasant Tels Bell 726-727 See page 75
NEW BEDFORD BOILER & MACHINE CO
42 Front Tels Bell 510-511 See page 17
RANKIN & ARNOLD 17½ N Second Tel Bell
2664 Machine Shop 19 do See page 49
SPARLING BROS & CO 6 Hazard Tel Bell
6107 See page 71
Teixeira John 189 S Water
Tripp Frank S 235 N Water

Magnetos

AUTO ELECTRIC SERVICE INC 25 High Tel
Bell 2567 See right top lines and page 73

Manganese Bronze & Electrical Supplies

TAUNTON-NEW BEDFORD COPPER CO N
Front nr Wamsutta Mills Tel Bell 4222
See page 51

Bookkeeping, Shorthand, Typewriting, Penmanship, etc. Taught thoroughly at

KINYON'S COMMERCIAL SCHOOL
DUFF BLDG., Cor. William and Pleasant Sts., NEW BEDFORD, MASS.

Giusti Baking Co. QUALITY BAKERS CAKE SPECIALISTS

"Tommy Tucker"
"Grandmother's" Bread

1395 Purchase St.

Tel: 3283

766

W. A. GREENOUGH & CO.'S

Manicures

Anderson Mabelle 908 Purchase rm 206
ASPDEN EMMA MRS 1016 Brock av See
page 42
Charpentier Albina 1612 Acushnet av
COLLINS MME New Bedford Hotel See
page 86

Manila Cordage

NEW BEDFORD CORDAGE CO 131 Court
General Office 120 Bway New York See
page 82

Mantel Mfrs

WASHBURN 224-228 N Water See left top
lines

Mantel & Cabinet Work

THORPE THOMAS W 5 North See page 71

Mantels (Wood and Marble)

NEW BEDFORD TILE MARBLE & MANTEL
SHOP 199 Blackmer See page 75

Manufacturers' Supplies

BORDEN & REMINGTON CO 25-29 Nauset
Tel Bell 3463 See page 26

Marble Settings

NEW BEDFORD TILE MARBLE & MANTEL
SHOP 199 Blackmer See page 75

Marble & Granite Monuments

POTHIER JOSEPH A 305 Mt Pleasant and 183
Austin See page 54

Marcel Waving

COLLINS MME New Bedford Hotel See
page 86

Marine Hardware

HATHAWAY MACHINERY CO 25 Elm Tel
Bell 1948 See page 49

Marine Hardware & Cordage

BECKMAN C E CO 31-35 Commercial Tel Bell
5010 See right bottom lines and page 17

Marine Paints

BECKMAN C E CO 31-35 Commercial Tel Bell
5010 See right bottom lines and page 17

Marine Repairs

GUNNING BOILER & MACHINE CO 85 S
Water cor School Tel Bell 4877 See page 18

Marine Specialists

AKIN-DENISON CO Main Office 231 Union
Both Phones Branches 1218 Acushnet av
129 Cove Walnut & Water

Marine Supplies

Jenny Wm S 12 Merrill's wharf

Market Gardeners

Consalves Joseph 86 Jenny
Oliveira Jesse 1158 Rockdale av
Pasell George W 255 Mt Pleasant

Markets

Bralley & Lucas Tarkiln Hill rd nr Acushnet av
Kennedy & Co (whol) 25 and 29 Union

Masons

BRIGHTMAN CHARLES O 72 N Water Tels
Bell 2914 Automatic 1021 See right bottom
lines

COOK ALBERT B 72 Shawmut av Tel Bell
2547-W See page 50

Cook Philip H 161 Rounds
Cousin Victor 217 Central
Gonsalves Frank J 60 Dartmouth

MENDOZA MANUEL 35 Stowell Tel Bell
4598-2 See page 81

Nelson Wm N 46 Oak

Paine Hillard H 247 Palmer

SAULNIERS OLIVA 12 Scott See page 66

SYKES JAMES 322 Austin Tel Bell 2466-2

See page 50

Sykes John & Sons 322 Austin

Masons' Supplies

BORDEN & REMINGTON CO 25-29 Nauset
Tel Bell 3463 See page 26

CAPE COD SAND & CEMENT CO 8 Union Tel
Bell 2396 See page 50

DENAULT T ARTHUR 2 Wamsutta Tels Bell
2754 Auto 1511 See page 50

Massage

Vera Nicholas 908 Purchase rm 204

Mastic Work

NEW BEDFORD ROOFING CO 167 Hillman
Tel Bell 2159 See left bottom lines and
page 66

Mattresses

Rubin Joseph & Son 146 S Second

Taylor & Sachs 92 Acushnet av

"Maxwell" Cars

STURTEVANT'S GARAGE 113-125 Middle
See right top lines

"Maxwell" Trucks

STURTEVANT'S GARAGE 113-125 Middle
See right top lines

Meats

Eastwood Albert 1520 Acushnet av

George Anton 475 Belleville av

Goddard John S 1904 Purchase

METHE ADHEMAR 75 County See page 49

SILVIA'S MARKET 116 County See page 50

TABER GEORGE S CENTRAL MARKET &
GROCERY 254-258 Union Tels Bell 46 Auto-
matic 1352 See page 80

Mechanical Engineering

TOBEY W E & CO 105 William See left top
lines and page 52

Mechanics' Tools

FREDETTE J ALFRED 1533 Acushnet av
Bell Phone 2377 See right side lines and
page 35

FREDETTE LOUIS N 1560-1562 Acushnet av
Tel Con See right side lines and page 31

Men's Furnishing Goods

Allen George E & Co 118 Union

Benoit Bellenoit Co 1249 Acushnet av

Epstein's S Son 253 Coggeshall

KING & CO. ELECTRICIANS

SUPPLIES AT WHOLESALE

1051 ACUSHNET AVE.

BOTH PHONES

The Royal Sheet Metal Co. Expert Radiator Repairing and Automobile Sheet Metal Work

309 Acushnet Avenue, Tel. Bell 911

Sheet Metal Work and Roofing of Every Description

All work called for and delivered

NEW BEDFORD DIRECTORY, 1923

767

Men's Furnishing Goods—Cont

Furnans John E 147 Union
Gordon Bros 1026 Acushnet av and 1039 Purchase
Greenstone Morris P & Son 112-114 Union
McDermott Joseph D 1707 Acushnet av
Mechaber Simon 1204 Acushnet av
MICHAUD & DUPRE 956 Acushnet av See
left bottom lines and page 22
MUNSEY'S 898 Purchase See page 21
Poisson Bros 1056 Acushnet av
Read & Co 141 Union
SIMMONS & LANGLOIS CO 1057-59 Acushnet
av Tel Bell 1998 See right top lines
SWIFT M C & SON 157-159 Union Tels Bell
1011 Automatic 1195 See right bottom lines
and page 21
Townson Thomas 1513 Acushnet av
WELLINGTON SHIRT CO (Shirts) 35 William
See page 69
WENTWORTH CLOTHING CO 211 Union cor
Pleasant Tel Bell 999 See right top lines and
page 21
Willis Henry P 566 Pleasant
Wine I & W R & Co 191 Union
WORDELL & MCGUIRE CO 778 Purchase Tel
Bell 5123 See left top lines and page 21

Mercantile Agencies

BALDWIN'S CREDIT EXCHANGE Granite
Block rm 223 Fall River Tel Bell 2140 See
page 51
Bradstreets 20 Market rm 20
Dun R G & Co 558 Pleasant

Metal Ceilings

HATHAWAY D L & SON 27 Centre Tel Bell
1511 See right top lines and page 52
ROYAL SHEET METAL CO THE 309 Acushnet
av Tel Bell 911 See right side lines and
page 69

Metal & Metal Workers

FINEGAN JOHN C CO 1821-1823 Purchase Tel
Bell Four-O-Four See front cover and
page 66

Milk

Booth Charles L 129 Durfee
Chase C E 385 Reed
Frates Bros 2834 Acushnet av
Mastera F & J 3697 Acushnet av
Mitchell's Dairy 167 Mt Vernon
Nicholas Spiro 137 Hatch
Richard Thomas 38 Pontiac
St Aubin Joseph H 295 Highland
Weeks Henry R 1270 Kempton

Milking Machines

CRANDON BROS 816 Kempton Tel 5619 See
left bottom lines

Mill Engineers

PERRY & WHIPPLE 513 Hospital Trust Bldg
Providence R I See opposite inside back
cover
TOBEY W E & CO 105 William rm 37 Tel Bell
1891 See left top lines and page 52

Mill Specialists

WASHBURN 224-228 N Water See left top
lines

Mill Supplies

BABBITT STEAM SPECIALTY CO INC So
Water Spring and First Tel Bell 952 See
page 53
BORDEN & REMINGTON CO 25-29 Nauset Tel
Bell 3463 See page 26
Bowen Charles A 222 Union rm 506
EARLE F E COMPANY 50-54 N Second Tel
Bell 4500 See page 22
HERVEY F L & CO Myrtle cor Penniman Tel
Bell 787 See page 47
HILL & CUTLER CO (Cotton Waste) Pearl nr
Railroad Station Tel Bell 3430 See inside
back cover
Lowe S C Supply Co 87 Union
Manufacturers Supply Co 382 Acushnet av
NEW BEDFORD CORDAGE CO 131 Court
General Office 120 Broadway New York
See page 82
New Bedford Shuttle Co 871 Rockdale av
SLOCUM & KILBURN 23-27 N Water Tels
Bell 5100-5101 Automatic 1162 See right
bottom lines and page 52
Standard Ring Traveler Co 81 N Water
SULLIVAN ENGINEERING CO 125 N Water
Tel Bell 4794 See front cover
Sykes Joseph Bros 242 N Water
Vera Wm R Comb Wks 5 Thompson
West Wm R 1880 Purchase

Mill Work

HATHAWAY D L & SON 27 Centre Tel Bell
1511 See right top lines and page 52
MUDGE WM H 185 Acushnet av Tel Bell 1973
See page 60
RICARD JOHN B 58 Middle See left top lines
ROYAL SHEET METAL CO THE 309 Acushnet
av Tel Bell 911 See right side lines and
page 69

Milliners

Almeida Amelia 145 County
American Wholesale Millinery Co 758 Purchase
Audette Adeline 1745 Acushnet av
Bettencourt Marie A 18 Allen
Bonneau Henri L 1105 S Water and 1287 Acushnet
av
Bonneau Theophile 1055 S Water
Brawley Phoebe E 101 Spring
Brochu Alice 1527 Acushnet av
Brunnelle Oliver A 1239 Acushnet av
Bussieres Anna B Mrs 916 S Water
Cloutier Corinne 1027 Acushnet av
Collette Arzelia Mrs 1531 Acushnet av
Conniff Emma L Mrs 91 School
Cote Blanche Mrs 1354 Acushnet av
Croisette Floremond A 1009-1013 Acushnet av
Crothers George V P 937 Purchase
Downey Kathryn J Mrs 46 Borden
Frenette Rose A 220 Myrtle
Goulet Regina Mrs 35 Linden
Gray Martha Mrs 27 Pierce
Hannigan Winifred 956 S Water
Koffman Helen 996 S Water
LASKEY'S 795-799 Purchase Tel Bell 4858 See
page 42
Louro Evelyn F 166 Rivet
Marotte Angelina Mrs 1723 Acushnet av
Martel A S & E D 1039 Acushnet av
Methe Mary C 970 S Water
Milady Hat Shop 1430 Acushnet av
Normandin Donald A Mrs 1245 Acushnet av
Omerod Evelyn 1092 S Water

ALDEGE CHAUSSE

Private Ambulance Service

FUNERAL DIRECTOR AND EMBALMER

Tel: Bell 1400
Auto 2163



Motor Sales Company

Authorized Distributors
SALES AND SERVICE—PURCHASE AND PEARL STREETS

BELL
PHONE
5550

768

W. A. GREENOUGH & CO.'S

Milliners—Cont

Plante Adolphe 1027 Acushnet av
Poitras Anna F 1147 Acushnet av
Robinson Anna M 1619 Acushnet av
Rondeau Claire 1417 and 1709 Acushnet av
Ross Rose A 243 Sawyer
Rousseau Ilykes D J Mrs 1584 Acushnet av
Samuels Sidney M 803 Purchase
Smith Mary E 197 Cottage
STEIGER, DUDGEON CO INC 185-187 Union
Tel Bell 82 See right top lines and page 28
Sylvia & Pring 999 S Water
Wilmot Marion F 1035 County
Wright & Childs 80 Middle

Mineral Waters

FRIENDSHIP BOTTLING CO 112-116 Phillips
av Both Phones See right side lines and
page 70

Mirrors

CROWELL ARUNA B 444 Pleasant See page 83

Monumental Works

MARKEY GEORGE A end of Robeson Tel Bell
3051-W
POTHIER JOSEPH A 305 Mt Pleasant and 183
Austin See page 54
REX MONUMENTAL WORKS 184 Dartmouth
Tel Bell 1708 See page 54
SIENNAN WM 173 Parker cor Caroline office
27 Ocean cor Arnold Tel Bell 3831-5

Mortgages

GODDARD CASE & BORDEN 21 Merchants
Bank Bldg Tels Bell 1823 Automatic 1072
See front cover
NEW ENGLAND HOME CONSTRUCTION CO
INC Room 5 Zeitz Bldg Tel Bell 5989 See
right side lines

Morticians

CHAUSSE ALDEGE 386 N Front Both Phones
See right bottom lines
SULLIVAN JEREMIAH F 1546 Purchase Tels
Bell 414-W Auto 1453 See page 78

Motor Car Distributors (Franklin)

DAVIS SQUIRE S CO 416 Acushnet av Tel Bell
874 See right top lines and page 6

Motor Cars

MASSASOIT MOTOR CAR COMPANY (Gray)
Corner Kempton and Ash Tel 5986 See left
bottom lines

Motorcycles

Lewis Anthony S Co Inc 1082 Purchase
Thomas Halbertian L 1072 Purchase

Motor Trucking

SULLIVAN GRANITE & CONSTRUCTION
CO 196 Merrimac See page 67
WINWARD E P & SON 16 William See page 74

Motors—Electric

SLOCUM & KILBURN 23-27 N Water Tels Bell
5100-5101 Automatic 1162 See right bottom
lines and page 52

Motors—Repaired, Rented and Rebuilt

SLOCUM & KILBURN 23-27 N Water Tels Bell
5100 5101 Automatic 1162 See right bottom
lines and page 52

Motors & Motor Repairs

KING & CO 1051 Acushnet av Tel 2693 See
left bottom lines and page 29

Mouldings

AKIN-DENISON CO 1218 Acushnet av and 129
Cove
DODGE GEORGE J 206 N Water See right top
lines and page 19

Mouldings & Window Frames

GREENE & WOOD Pine cor Cross Tels Bell 618
and Auto 1463 See left top lines and page 48

Moving & Jobbing

RONDEAU LOUIS 149 Phillips av Tel Auto
2438 See page 76

Music Dealers

SPOONER CHARLES F 836 Purchase Tel Con
See left top lines
Winograd Alexander 976 Purchase

Music & Musical Instruments

Alexander John 866 S Water
Dupuis Piano Co 238-240 Union
England Anatole 1368 Acushnet av and 42 1/2 W
French av
FORREST FELIX & CO 1041 Acushnet av See
page 57
Howland Austin T 598 Pleasant rm 7
OLYMPIA STUDIO INC 970 Purchase
SPOONER CHARLES F 836 Purchase Tel Con
See left top lines
STEINERT M & SONS CO 109 William See
page 58
Thuot Henry L 1141 Acushnet av

Naphtha Cleansers

LEWANDOS 672 Purchase Tel Bell 1203 See
left top lines and back cover

National Banks

FIRST NATIONAL BANK THE 218 Union cor
Pleasant Tels Bell 31 and 32 Automatic 1531
See page 12
MERCHANTS NATIONAL BANK 101 William
Tels Bell 676-677 See page 13

Naval Brass

TAUNTON-NEW BEDFORD COPPER CO N
Front nr Wamsutta Mills Tel Bel. 4222 See
page 51

Naval Bronze

TAUNTON-NEW BEDFORD COPPER CO N
Front nr Wamsutta Mills Tel Bell 4222 See
page 51

Neckwear

RAY & CIE 101 William Tel Con See left top
lines and page 43

News Dealers

NEW BEDFORD NEWS CO 967 Purchase See
page 71
Seguin Felix 1334 Purchase
SWIFT STATIONER 921 Purchase See page 72

Newspapers & Publications

ALVORADA A 101 Rivet Tels Bell 2505 Auto
5518 See page 56

NEW BEDFORD ROOFING CO.

GRAVEL, SLATE AND PREPARED ROOFINGS

167 Hillman St.

Tel: Bell 2159

ASPHALT
SHINGLES
CEMENTS
MASTIC
WORK

WENTWORTH CLOTHING CO.

MEN'S CLOTHING AND FURNISHINGS

211 UNION STREET.

Tels. Bell 999, Automatic 1125.

NEW BEDFORD DIRECTORY, 1923

769

Newspapers & Publications—Cont

CRITICA A Francisco Santos Pub 157A Acushnet av Tel Bell 6645 See page 55
Evening and Sunday Standard 575 Pleasant
L'INDEPENDANT 101 Kenyon Tels Bell 379
Auto 2124 See page 54
Morning Mercury The 575 Pleasant
New Bedford Times (Evening & Sunday) 908 Purchase
O Independente (weekly) 178 Acushnet av
Popular O 143 Acushnet av
Portugal-America (monthly) 193 Coggeshall

Notaries Public

BARNEY BENJAMIN B 11 and 12 Masonic Bldg Tel Bell 1340
BORDEN MILTON E 21 Merchants Bank Bldg Tels Bell 1823 Automatic 1072
BRIGGS JUSTUS A jr 18 Masonic Bldg Tel Bell 1487-W
CLIFFORD CHARLES W 6 Masonic Bldg Tel Bell 19
CLIFFORD JOHN H 6 Masonic Bldg Tel Bell 19
COOK OTIS S rm 1 Masonic Bldg
CRAPO HENRY II 6 Masonic Bldg Tel Bell 19
DEXTER LEMUEL LE BARON 37 Masonic Bldg Tel Bell 699
DIXON HENRY H Duff Bldg 628 Pleasant Tels Bell 887-888 Automatic 1188
DORAN JAMES P 5 Masonic Bldg
GARDINER GEORGE N 3 Masonic Bldg Tel Bell 2701
GAUTHIER JOSEPH A 791 Purchase Room 15 Tels Bell 6247 Automatic 1218
GEILS GERRETT JR 34 Masonic Bldg
HERVEY HOMER W 555 Pleasant Tel Bell 2481
MITCHELL CHARLES 15-17 Masonic Bldg Tels Bell 890 Automatic 1406
MORRILL ARTHUR E 62 Lindsey Tel 6008
PRESCOTT OLIVER 6 Masonic Bldg Tel Bell 19
PUTZ DAISY L 5 Masonic Bldg Tel Bell 1521
RICHMOND CHARLES N 3 S Sixth Tels Bell 657 Automatic 1445
SERPA CHARLES N 15-17 Masonic Bldg Tels Bell 890 Automatic 1406
SPARROW FRANK M 36 Merchants Bank Bldg 105 William Tel Bell 3421
STETSON FREDERICK D 34 Masonic Bldg

Novelties

Fritz-Taber Mfg Co 17 N Water

Nurses

(*Graduate)

Allen Alena 124 Bedford
*Atwood Dorothy 141 Chestnut
Bales Ruth 67 Atlantic
Bears Mary 48 Mill
Bertram Frank M 220 Pleasant
Berube Blanche L 508 Pleasant
Boswell Emma 1 Mrs 69 Chestnut
Brand Etta Mrs 69 Myrtle
Brown John 13 Hall
Bryant Marjorie 22 Buttonwood
Bryant Mary J 29 Seventh
Bryer Ann M 199 Arnold
*Burpee Jennie 101 School
Campbell Mary M 350 Clinton
Carr Cornelia 68 Chancery
Carr Louise 46 Emerson

Carr Mattie A 46 Emerson
*Cavalier F Evelyn 103 Spring
Chicoine Anna 82 Nye
Church Leonora 270 Hathaway rd
*Cleary Elizabeth K 508 Pleasant
Clements Katherine S 183 Kempton
Clivorn Margaret 65 Walnut
*Coe Edith T 65 1/2 Durfee
*Dalrymple Lois 400 Cedar
Donaghy Margaret 1 43 Sycamore
*Donnelly Mary 195 Cottage
*Douglass Ada C 404 Middle
*Downs Emily E Mrs 52 Chancery
Duckworth Alva Mrs 29 Seventh
Duerdon Emma 220 Collette
Duffany Delina D 339 Mill
Durfee Frances 54 Summer
*Dyring Hilma 64 Hillman
*Eldridge J Irene 66 Forest
Ellis Amy V Mrs 11 Spruce
Esslinger Gertrude 508 Pleasant
*Farris Irma J 107 Chancery
*Fogarty Emma F 158 Allen
Francis Elizabeth 220 Dartmouth
*Francis Lillian 508 Pleasant
Gay Alice M 29 Lake
Gay Julia M 29 Lake
Gifford Belle 157 Hillman
Gillis Mary A J 65 Walnut
*Goulding Julia E 413 Park
Grieve Jessie K 223 Palmer
Griffin Elizabeth B 994 Pleasant
Hart Lillian M 72 Jouvett
*Hart Mary L 132 Myrtle
Hatch Ida E 39 Plymouth
Higgins Annie Mrs 39 Cedar
Hinckley Ruth 34 Bonney
Holden Evelyn 437 Union
Honey Julia M 108 Bonney
*Howland Lena P 143 Robeson
*Hutchings Jennie 134 Chestnut
Hyde Frances J 744 Brock av
*Irwin Gertrude 521 Olympia bldg
*Isherwood Annie F 637 Cottage
*Jackson Gladys G 439 Court
*Jansen Clara H 64 Pierce
*Jenkins Ellen 14 S Sixth
*Johnson Ida M 111 Summer
*Jones Lillian 481 Summer
*Keyes Margaret M 60 Park
*Kimball Emma B 57 Bedford
Labarge Emile 375 Tarklin Hill rd
Lanagan Florence G 1 Westbrook
Land Hattie 596 Cottage
*Leavitt Dorothy E 295 1/2 Cedar
Leavitt Ella M 295 1/2 Cedar
Lyons Theresa 463 Cottage
MacManus Ellaphine 87 Walden
*MacNutt Sarah J 12 Eighth
MacQuarrie Florence 481 Summer
*MacQuarrie Mildred 481 Summer
Marshall Dorothy 483 County
*McAuliffe Catherine T 134 Chestnut
McCabe Kathleen 251 Rockland av
McCrohan S Nancy 2138 Acushnet av
McDonald Nellie C 119 Acushnet av
McLeod Catherine 350 Clinton
McQuade Julia 164 Elm
*Michelson Lillian 27 Reynolds
*Milligan Margaret 556 Purchase
*Murphy Mary A 220 Summer
Negus Elizabeth Hazelwood pk
*Nicholas Rebecca L 17 Richmond

Modern Electric Shop

William J. McGowan.
Prop.

HOUSE WIRING
FIXTURES, APPLIANCES
Telephone Connection
12 Newton Street, New Bedford, Mass.

Standard Plumbing & Heating Co.

1068 Purchase Street

770

W. A. GREENOUGH & CO.'S

Nurses—Cont

- *Norton Charlotte 159 Penniman
- *Norton Mary W 52 Locust
- *O'Brien Mabel B 508 Pleasant rm 202
- O'Leary Sophia 121 Deane
- *Parkinson Emily Mrs 140 Norman
- Partington Lucy Mrs 65 Arlington
- Pearl Tetlow 24 Welcome
- *Pemberton M Ethel 203 County
- Perry May E Mrs 930 Pleasant
- Perry Nancy A 286 Cedar
- *Phillips Florence A 140 Mill
- Pine Mary Mrs 448 Rivet
- *Putnam Mary C 125 Hillman
- Quinn Elizabeth 90 Atlantic
- Reca Mary J 6 Priscilla
- Reed Effie W 3526 Acushnet av
- Roderick Felecia 109 Jouvett
- Rogers Emily M 508 Pleasant rm 202
- *Ross Beryl I 68 Willis
- Rounseville Mary M 470 County
- Rousseau Rose 1076 S Water
- *Rowell Ruth W 154 Merrimac
- Rush Bertha E 173 Park
- Sater Helen C 52 Park
- Sears Jane 319 Cottage
- Sestak Albina 296 Earle
- *Singer Hilda 134 Chestnut
- Smith Clarinda 168 Myrtle
- Smith Grace D 27 Chestnut
- Smith Leonora A 208 Tremont
- Smith Louise 65½ Durfee
- *Speers Eliza 319 Pleasant
- *Spurr Anna M 10 Eighth
- *Stanley Dora 17 Reynolds
- *Sturtevant Alice L 392 Reed
- Sullivan Irene 57 Campbell
- *Sullivan Julia E 480 Cottage
- *Sweet Maude 38 Madison
- *Swift Elizabeth D 2 Clinton pl
- Swift Rasha W 10 Junior
- Sylk Claire 164 Elm
- *Taylor Gladys M 61 Parker
- Thompson Jane F Mrs 359 Park
- Townsend Susie 1 216 Summer
- Trenholme Vera 2 Seventh
- Tripp Clarence L 125 Maxfield
- Tripp Rebecca B 123 Maxfield
- Walkden Florence 28 James
- *Walmsly Bertha 137 Robeson
- Weir Catherine 161 Bullock
- *Whalen Susan F 10 Robeson
- *Wicha Mary 76 Linden
- Wilcox Phoebe 15 Eighth
- Wilson Emma 135 Arnold
- *Windsberg Sarah D 636 Cottage

Nursery Men

White Augustus T 3530 Acushnet av

Oculist

Clark Frederick L 8 N Sixth and 4 Morgan Ter

Office Equipment

BURROUGHS ADDING MACHINE COMPANY 418 Olympia Bldg 888 Purchase
See page 3

Office Furniture

KEYSTONE OFFICE APPLIANCE CO 2235
Union Tel Bell 420 See page 2

Office Supplies

KEYSTONE OFFICE APPLIANCE CO 235
Union Tel Bell 420 See page 2
NEW BEDFORD NEWS CO 967 Purchase See
page 71

Oil Burners

HIRST E P CO 31-33 N Water Tels Bell 466
Automatic 1005 See right top lines and
page 81
OLIVER OIL GAS BURNER CO 77 William
Tel Bell 2651 See page 88

Oil Dealers

Ashley H Thomas 1793 Acushnet av
Atlantic Refining Co 750 Pleasant
Auto Selling & Supply Co 4 Popes Island
Costa David Ashley boul cor Tarkiln Hill rd
Hathaway Oil Co 11 N Sixth
Heaton Wm 122 Dartmouth
Jenkins Thomas J Ashley boul cor Tarkiln Hill rd
Pure Oil Corp 147 Middle and 929
Salisbury Arthur B 952 and 1009 Kempton
South End Filling Station 192 Cove
Thomas Wm 2207 Purchase
Tripp Frank W 484 County
Valvoline Oil Co ft North
Wilson Andrew J Pease cor Middle and Alden rd

Oil and Gas Engines—Marine and Stationary
HATHAWAY MACHINERY CO 25 Elm Tel
Bell 1948 See page 49

Oil Refiners

Gulf Refining Co ft Wamsutta
Massachusetts Oil Refining Co ft Wamsutta
New England Oil Refining Co 4 Washburn
Nye Wm F Fish Island
Robinson W A & Co Inc 144 S Water
Standard Oil Co of N Y Fish Island
Texas Co The ft Ark la
Young Frank L Co 350 S Second

Oils & Greases

ALLEN STREET GARAGE 169 Allen Tel Bell
428 See page 33
SPOONER & ANDREWS 1990 Purchase Tel
Con See right side lines and page 10

Optical Goods

WARD SAMUEL CO THE 1368 Acushnet av
Tel 4129 See left side lines and page 56

Opticians

Baron George T 1685 Acushnet av
Baudoin Edmond E 580 Pleasant
Federal Optical Co (wholesale) 774 Purchase
JENKINS FRANK M 75 William See page 87
Moncrieff J Chester 1061 Acushnet av
Queen Max 54 Fair
STER OPTICAL CO 966 S Water See page 56
WARD SAMUEL & CO THE 1368 Acushnet av
Tel 4129 See left side lines and page 56

Optometrists

Almy James T 246 Union
Brown I A & W I 18 N Sixth
Caton Lawrence W 168 Rivet
Hurl George P 755 Purchase
JENKINS FRANK M 75 William See page 87
Miller George F 698 Purchase
Phaneuf Alaric J 1350 Acushnet av and 946 S Water

WEEKS BROS.

PIANO AND FURNITURE MOVING LOCAL AND LONG DISTANCE TRUCKING
HARD AND SOFT WOOD

335 Kempton Street Tel. Bell 6223 NEW BEDFORD, MASS.

The Good Maxwell Sturtevant's Garage

NEW BEDFORD DIRECTORY, 1923

771

Optometrists—Cont

STER OPTICAL CO 966 S Water See page 56
WARD SAMUEL CO THE 1368 Acushnet av
 Tel 4129 See left side lines and page 56

Oysters

NEW BEDFORD FISH CO City Pier No 4 and
 Merrill's Wharf See page 30

Paint Mfrs

Brightman Bros 15 Centre
KIRBY GEORGE JR PAINT CO (Yacht and
 Marine Paints) 14-20 Wall Tel Bell 263 See
 page 80

Paint Oils & Glass

WHOLESALE

AKIN-DENISON CO Main Office 231 Union
 Both Phones Branches 1218 Acushnet av 129
 Cove Walnut and Water See right bottom
 lines

RETAIL

AKIN-DENISON CO Main Office 231 Union
 Both Phones Branches 1218 Acushnet av 129
 Cove Walnut and Water See right bottom
 lines

BORDEN & REMINGTON CO 25-29 Nauset
 Tel Bell 3463 See page 26

Boucher Leighton Heughins Co 1164 Acushnet av
FREDETTE J ALFRED 1533 Acushnet av Bell
 Phone 2377 See right side lines and page 35

HATHAWAY FRED L 9 Spruce Tel Bell 2730
 See left bottom lines and page 57

Kirby George jr Paint Co 14-20 Wall
 Machado Virginio 383 Dartmouth

METHOT JOSEPH 419 N Front See page 57
MORIARTY T J 308 Purchase Tels Bell 462-
 463 Auto 1083 See right top lines

NEHOK PLUMBING SUPPLY CO 1020 Acush-
 net av Tel Bell 2919 See page 80

NORRIS PAINT & HARDWARE 738 Pleasant
 Tel Bell 4233 See right top lines

PHELAN BROS 982 Brock av See page 37
ROBERTS WM 1460 Acushnet av Tel Con
 See page 36

Robitaille A & O Co 1580 Acushnet av
 Rogers Henrique 111 County
 Souza Manuel C 242 S Second

Painters

AUTOMOBILE

Bourgeois David 86 Wood
 Christopher Charles W 570 Middle
 Croshere Charles A 38 Elm
 Gracia Joseph S 174 Wash
 Hazzard Alton L 80 Mill
 Hazzard Edward V I Spring
 Linton J R & Sons 105 Maxfield
 Marois Ovila A 244 N Front
 Mellor Frank H 1272 Rockdale av
METTHE OLIVA 227 N Water See page 6
 Mosher Luthan W 735 Kempton
PORTSMOUTH AUTO BODY CO THE Cate
 nr Bartlett Portsmouth N H See page 4

HOUSE PAINTERS & PAPER HANGERS

Allen Marcus M 15-19 N Water
 Audette Gilbert 185 Coffin av
 Audette Ulric 61 Princeton
 Benjamin Adonai 248 Ashley boul

Bertrand Onesiforte 89 Beetle
 Blair Sign Co 154 Union
 Blanchette Elie 812 First
 Bowie Wm S 92 Walden
 Brillon Adelard 178 Ashley boul
 Brownell Wm B 52 Oak
 Caswell Wm T 34-38 Union
 Cote Emile A 322 Ashley boul
 Davenport A M 571 Elm
 Dionne Walter 1833 Acushnet av
 Drolet Olivio 109 Holly
 Fogarty Philip E 22 Hall
 Fournier & Son 2 Penniman
 Francis Manuel 321 County
FULLER & BARKER 85 Newton Tel Bell 449
 See page 27

Harlow Henry 190 Chancery
HATHAWAY FRED L 9 Spruce Tel Bell 2730
 See left bottom lines and page 57

Hebert Alphonse P 72 Peckham
 Hindle James W 10 Homer
 Howland Frederick A 23 Bay
 Howland George L 124 Campbell
 Jenkins Elmira A 431 Acushnet av
 Machado Manuel 87 Delano
 Machado Virginio 383 Dartmouth
 Mackay John H 81 Oak
 Mello Joseph 47 Howland
 Methot Joseph 419 N Front
 Millotte Alphonse P rear 163 Butler
 Mooney Owen 121 Willow

MORIARTY T J 308 Purchase Tels Bell 462-
 463 Auto 1083 See right top lines

Nelson Henry 18 Homer
NORRIS PAINT & HARDWARE 738 Pleasant
 Tel Bell 42333 See right top lines

Olson Nils L 525 Kempton and 223 Mill
 Paquette Wm H 840 County
 Perkins Oscar T 104 Middle
 Potter Isaac 96 Pierce
 Quintin Louis 39 Ashley boul
 Ripley Robert 152 Whitman
 Rogers Henrique 137 County
 Royal Painting Co 18 Linden
 St Amand & Son 350 Ashley boul
 St Aubin & Allain 63 1/2 Nye
 Sequin Thomas 1423 Acushnet av
 Singer Harry 120 Acushnet av
 Teixeira L & Co 294 Dartmouth
 Teixeira & Co 416 N Front
 Therien John 111 Penniman
 Thorley George W 533 1/2 Rivet
 Waite Stephen E 164 Smith
 West William R 1886 Purchase
 Wilson Edward L 61 Durfee

(SIGN)

APEX SIGN CO 1917 Acushnet av Tel Bell 682
 Brochu Joseph E rear 1215 Acushnet av
 Griffin Charles G 933 Purchase
 Scott Thomas P 92 Shawmut av

Painters & Decorators

AKIN-DENISON CO Main Office 231 Union
 Both Phones Branches 1218 Acushnet av
 129 Cove Walnut and Water See right
 bottom lines

ALLEN MARCUS M 15-19 N Water Tel Bell
 2647 See page 57

HATHAWAY FRED L 9 Spruce Tel Bell 2730
 See left bottom lines and page 57

FIRMAN J. LECOMTE VIM and NASH TRUCKS

LAFAYETTE and NASH PLEASURE CARS

Telephones: Bell 4531—Auto 2187

115 Ashley Boulevard, New Bedford

Lumber

Est. THOS. W. CROACHER

Sash Doors, Blinds and all kinds
Builders' Supplies

Corner Water and Leonard Streets

Tel. connection New Bedford Mass.

772

W. A. GREENOUGH & CO.'S

Painters' Hardware

AKIN-DENISON CO Main Office 231 Union
Both Phones Branches 1218 Acushnet av 129
Cove Walnut and Water See right bottom
lines

Painters' Supplies

ALLEN MARCUS M 15-19 N Water Tel Bell
2647 See page 57
BORDEN & REMINGTON CO 25-29 Nauset
Tel Bell 3463 See page 26
FULLER & BARKER 85 Newton Tel Bell 4490
See page 27
HATHAWAY FRED L 9 Spruce Tel Bell 2730
See left bottom lines and page 57
KIRBY GEORGE JR PAINT CO 14-20 Wall
Tel Bell 263 See page 80
MORIARTY T J 308 Purchase Tels Bell 462-
463 Auto 1083 See right top lines
NORRIS PAINT & HARDWARE 738 Pleasant
Tel Bell 4233 See right top lines
Wood & Francis 1276 Acushnet av

Paper Box Mfrs

COFFIN BROS 38 Middle Tel Bell 1820 See
page 57

Paper Hangers

AKIN-DENISON CO Main Office 231 Union
Both Phones Branches 1218 Acushnet av 129
Cove Walnut and Water See right bottom
lines
ALLEN MARCUS M 15-19 N Water Tel Bell
2647 See page 57
Belanger Aldor 1672 Purchase
HATHAWAY FRED L 9 Spruce Tel Bell 2730
See left bottom lines and page 57
MORIARTY T J 308 Purchase Tels Bell 462-
463 Auto 1083 See right top lines
NORRIS PAINT & HARDWARE 738 Pleasant
Tel Bell 4233 See right top lines
Olson Nils L 525 Kempton

Paper Ruling

BAKER MFG CO THE 204 Court Tel Bell 551
See page 62

Paper Tube Mfrs

PAIRPOINT CORPORATION THE Prospect
cor Howland Tel Bell 824 See page 27

Paper & Paper Products

PAIRPOINT CORP THE Prospect cor How-
land See page 27

Paper & Twine

BRIGHTMAN F S CO INC 133 Union Tels
Bell 1050 Automatic 1134 See page 71
Carroll C M Paper Co 10 N Sixth
Kennedy & Kirwin 311 S Water
New Bedford Sales Co 57 Union
Union Paper & Supply Co 9 N Water

Patent Attorneys

MILLER JOSEPH A & CO 735 Hospital Trust
Bldg Prov R 1 See opposite inside back cover

Patent Experts

MILLER JOSEPH A & CO 735 Hospital Trust
Bldg Prov R 1 See opposite inside back cover

Patent Medicines

New Bedford Wholesale Specialty Co 11 N Second

Patent Solicitors

MILLER JOSEPH A & CO 735 Hospital Trust
Bldg Prov R 1 See opposite inside back cover

Pattern Makers

ACUSHNET IRON COMPANY 229 N Water
See page 40
DODGE GEORGE J 206 N Water Tel Bell 1757
See right top lines and page 19
NEW BEDFORD BOILER & MACHINE CO
42 Front Tels Bell 510-511 See page 17
WASHBURN 224-228 N Water Tel Bell 202 See
left top lines

Pawnbrokers

Acushnet Loan Co 152 Union
Levov Israel 171 Union
Rusotto B A 117 Union

Periodicals & Newspapers

Berthiaume E Philip 877 S Water
Harney Lawrence 100 Ruth
Spooner Elizabeth Mrs 1666 Purchase
SWIFT STATIONER 921 Purchase Tel Bell
4018 See page 72
Union News Co R R Station

Pet Stock—Pigeons Caves Rabbits Bantams
Birds

PLEASANT VIEW KENNELS 166 Durfee Tel
3833-2 See page 41

Photographers

Francis Manuel 159 Acushnet av
Luiz Jose M & Bro 140 Purchase
Sowle Frank W 1031 Purchase
WINGRAD'S MUSIC SHOP 976 Purchase
Zerbone Gerald 194 Acushnet av

Phonographs & Records

SPOONER CHARLES F 836 Purchase Tel Con
See left top lines

Photographers

Armitage Thomas 528 Pleasant
Berthiaume Emil M 166 Rivet
Borkowski Marcel S 234 N Front
BROWN FREDERICK A 858 Purchase Tel Bell
2770 See page A
Caizergues Louis M 921 Acushnet av
Chapis John 430 Belleville av
FRENETTE STUDIO Arcade Bldg 1089 Acush-
net av Phone 4353
Goulart Manuel 110 S Sixth
Kozorek Wm F 866 Purchase
Landreville Euclid A 994 S Water
Martin Joseph S 222 Union rm 211
Mello Joseph H 60 Acushnet av
Mello Manuel 1658 Acushnet av
Pettengill Ernest E 850 Purchase
Pinaud Jules T 47 Logan
Pittle Charles 1183 Acushnet av
Pittle Wm A 951 Purchase
Raymond Joseph 897 S Water
Sherman Francis P 844 Purchase
Sweet Frank W 1071 Purchase
Sylvia Manuel E 251 Dartmouth

Photographic Supplies

Redfearn Dixon 1219 Acushnet av

Frigidaire
Lighting Plants
Milking Machines
Water Systems
Electrical Appliances
Fixtures

CRANDON BROTHERS

Electrical Contractors

DELCO Light Dealers

Phone 5619

Res. Tel's 1557-3 and North Rochester 19-23

816 Kempton Street

New Bedford, Mass

AUTO ELECTRIC SERVICE, INC.

Factory Service for

Bosch Magneros. Westinghouse. Gray & Davis. Connecticut. Auto Lite. A. water Kent Systems
25 High Street Bell Phone 2567

NEW BEDFORD DIRECTORY, 1923

773

Photostating

DRAKE ALBERT B 164 William Tel Bell 186

Physicians

Allen Horatio C 11 Eighth
Barnes Henry 1416 Acushnet av
Belanger David S 72 Purchase
Bonney Charles A jr 67 Bedford
**BRADFORD JOEL P 2174 Acushnet av and 75
S Main Acushnet Tel Bell 1018 See page 67**
Brault Norbert R 1325 Acushnet av
Briggs Clifton D 861 Pleasant
Brunelle Arthur 156 William
Bullard John T 428 County
Burt Clarence E 542 County
Burt Edward W 180 Elm
Bussey Floyd H 1 Seventh
Charron Ovide T 22 W French av
Canney Ellen R 552 County
Chausse Joseph A 1836 Purchase
Choquette Hormidas 973 Acushnet av
Clark Frederick L 8-10 N Sixth and 4 Morgan ter
Clerk Charles F 16 Emery
Cody Edmond F 105 S Sixth
Connor Charles F 327 Union
Corea Arthur G 167 Mill
Croacher Anna W 325 Pleasant
Dade Donald S 158 Cedar
Dehn Edward W 23 Linden
Donovan Sylvester E 8 Wing
Doran Loretta K Mrs 76 Bedford
Evans Frank E (chiropractor) 309 Olympia bldg
Fiarella Enrico 118 Linden
Fennelly Daniel J 550 County
Frasier Joseph A 265 Union
Gardner Edwin D 150 Cottage
Gennert Jacob 1133 Acushnet av
Glassman Nathan B 4431 Acushnet av
Goodman Abraham R 1105 Acushnet av
Hathaway John G 448 County
Healy Harrison T 1174 Pleasant
Hobgood Legan H 15 Eighth
Horan Thomas B 204 Elm
Howes Frank M 7 N Orchard
Howland Barker C 321 Union
Hudnut Frank P 155 William
Hunt Charles R 30 Arnold pl
Johnson Bessie B 288 Union
Jones Guy W S 154 Merrimac
Jordan Frank H 439 County
Kirby Holder C 33 S Sixth
Lafrance Arthur D 1650 Acushnet av
Lamoureux Stanislas A 1205 Acushnet av
La Riviere Evariste G 96 Mt Pleasant
Leahy James P 545 Pleasant rm 24
Leary Chrysostom J 337 Union
LeClair Hormidas H 1565 Acushnet av
Lewis George F 76 Walnut
Lipsitt Charles S 271 Union
Lord W O 1928 Purchase
Lowney Dennis J 72 Foster
Mahoney John F 1616 Acushnet av
Mandell Augustus H 25 Sycamore
Margolis Barney J 470 Purchase
Marsden George 1579 Acushnet av
Mathewson Frank W 98 Spring
McCormick Wm A 28 Parker
Moncrief Wm A 17 S Sixth
Morris James B 537 Purchase
Nelson Wm W 1002 Purchase
Nield Wm A 286 Pleasant
Nietsch Lothar 294 Union
Nixon Alfred J 84 Acushnet av

Normandin Alphonse 53 Merrimac
Normandin Louis Z 1584 Purchase
O'Brien Daniel P 330 Union
O'Connor Patrick H 240 County
Osborne Edward D 259 Acushnet av
Paquin J Ubalde 1304 Acushnet av
Parlin Ralph B (osteo) 39 Mill
Pearce G Girdwood 18 Seventh
Perras Louis 129 Ruth
Perry Harold E 331 Union
Persons Carl C 9 N Orchard
Peterson Charles A B 234 Union
Pickens Daniel E 37 Campbell
Pierce Arthur V 171 Elm
Pitta Joao C D S 43 Allen
Pobirs Louis J 1208 Acushnet av
Ponte Joseph P jr 151 Rockland
Portnoy Maurice 1603 Acushnet av
Pothier Joseph C 177 Purchase
Potter Lester F 278 Union
Pratt Charles A 60 Orchard
Pratt David D 118 Cottage
Prescott Henry D retired 26 Grove
Provost Raoul G 119 Hillman
Risley J Norman 271 Union
Robbins Elmer E jr 449 Pleasant
Robert J B W 863 Brock av
Robinson Fred H 31 Seventh
Roche Thomas N 279 County
Roderick Anthony J 298 County
Rosen Wm 1108 Acushnet av
St Germain Joseph P 122 Page
Salles John M jr 113 Grinnell
Seaver Edwin P jr 7 N Sixth
Segall Samuel K 179 William
Senecal Raymond E 310 Sawyer
Senesac A N 1109 S Water and 74 Butler
Shanks Charles 645 Kempton
Shattuck Edwin C 216 County
Sheehy Wm Clinton 249 Chestnut
Spiva Charles C 1680 Acushnet av
Sterns Albert H 1149 Acushnet av
Stetson Frank E 32 Masonic bldg
Stevens Harry L 133 Kempton
Sullivan James F 185 Middle
Sylvia Manuel V 34 Wing
Taveira Arthur J 1566 Acushnet av
Tessier Joseph N 545 Purchase
Thayer Wm H 176 William
Thuot John V 938 Acushnet av
Veira Joseph P 172 Rivet
Walker Mary W (osteopath) 288 Union
Walker Robert J 288 Union
Webster John B 341 Cottage
Weeks J Frank 2193 Acushnet av
Wheeler Emma H 57 Morgan
Whitney Raymond C 7 N Sixth rm 2
Wilde S Perry 73 Borden
Winslow Benjamin S 1063 S Water
Wise John M 4431 Acushnet av
Young Edward W 2 Arch

Piano Dealers

(See also Music & Musical Instruments)

Cote Piano Co 1051 Purchase
Cottelle Benjamin F 306 Acushnet av
Dupuis Piano Co 240 Union
Farley Charles A 592 Pleasant
**FOREST FELIX & CO 1041 Acushnet av See
page 57**
Gilbert George H 1042 Acushnet av
Kaplan Bros 992 S Water and 1182-1184 Acush-
net av

C. E. Beckman Co. AWNINGS

15-35 Commercial Street

Tel. Bell 5010

Hammocks

Tents

THE MESSENGER PRESS

131 UNION ST.

PRINTING

Tel. Bell 5427

NEW BEDFORD DIRECTORY, 1923

775

Plumbers—Cont

ELLIOT JOHN D 502 Purchase Tel Bell 2112-W
See page 61

Fournier Herbert Z 122 Cove
GREENLEAF & HARTLEY 447 Purchase Tel
Bell 5523 See page 62

Gregory Edward H 1152 Purchase
Gregory & Florent 1545 Acushnet av
Hamel Wm D 915 Acushnet av
Hellyer T A & Co 1571-1575 Purchase
HIRST E P CO 31-33 N Water Tels Bell 466
Automatic 1005 See right top lines and
page 81

James Percy 53 Smith
Lanther Ludger 600 S Second
LAWTON & DELANO 137 Grinnell Tels Bell
1118 and 2269-4 See page 81

Mahoney John H 957 County
MARGESON ERNEST 1651 Purchase See
page 61

Margeson Thomas H 339 Sawyer
Marshall Henry J 126 Acushnet av
Marshall Alfred 32 Winsper
MAXFIELD CHARLES A 26 North Second
See page 85

Minier E Frank 730 Kempton
MUDGE WM H 185 Acushnet av Tel Bell 1973
See page 60

MURPHY JAMES F 436-438 Pleasant See
page 59

PERRA RAYMOND R 416 N Front Bell Phone
6287 See page 59

Provost 111 County
Reynolds Herbert C 46 Wing
Rielly Joseph P 46 Linden
Santos & Penney 26 Wash

SMITH ALBERT 1236 Purchase See page 62
STANDARD PLUMBING & HEATING CO
1068 Purchase See left top lines

THATCHER RICHARD T 37 Rotch Fairhaven
See advt

TOPHAM ALVIN R 42 Taber Fairhaven Tel
Bell 5514 See back cover

WALKER THOMAS 1703 Acushnet av Bell
Phone 4797-4 See page 61

WOOD BRIGHTMAN CO 41-55 N Water Tel
Bell 232 See page 61

Woodacre Bros 950 S Water

Plumbing Supplies WHOLESALE

NEHOK PLUMBING SUPPLY CO 1020 Acush-
net av Tel Bell 2919 See page 80

PLUMBERS' SUPPLY CO 60 S Water Tels
Bell 1431 Automatic 1395 See page 17

Watson-Penfield Corp 29-31 S Second

Plumbing & Heating

MORRILL ARTHUR E 62 Lindsey Tel 6008

Plumbing & Heating (Repair Work)

CLARK & HERZOG 372 Cedar Tel 5783 and
1549-2 See left bottom lines and page 10

Police Uniforms

MICHAUD & DUPRE 956 Acushnet av See
left bottom lines and page 22

Polish Mfrs

Welcome Chemical Co 270-272 Shaw

Polish & Dressings (Shoe)

MASON "THE SHOEMAKER" 399 N Front
Tel Con See left side lines and page 70

Pork Products

DAVIDSON J & SON 1663 Purchase See
page 67

REZENDES JOSEPH F 433 S Second See
page 68

SCHMIDT J H & SON 424 S Second See
page 68

Poultry Dealers

HUMPHREY JAMES L JR 95-97 Front Tels
Bell 2414 Automatic 1133 See front cover

Lipschitz Louis 700 S Water
NORRIS PAINT & HARDWARE 738 Pleasant
Tel Bell 4233 See right top lines

Shkolnick Anna Mrs 640 S Water
Silver Leo 197½ Coggeshall

Power Plant Piping

CONWAY JAMES N 5 Atlantic See right side
lines

Power Plant Specialties

SULLIVAN ENGINEERING CO 125 N Water
Tel Bell 4794 See front cover

Power Plants

TOBEY W E & CO 105 William See left top
line and page 52

Premium Goods

Merchants Rebate Stamp Co 1124 Purchase
Octagon Premium Store 1158 Purchase

Prepared Roofings

NEW BEDFORD ROOFING CO 167 Hillman
Tel Bell 2159 See left bottom lines and
page 66

Pressers & Spindles

NEW BEDFORD WELDING & MACHINE CO
Rodman and Front Tel Bell 1714 See
page 80

Printers

Acme Press The 93 Howland
ACONN PRESS THE 141 Holly See page 63

Alvorada A 101 Rivet
Anthony E & Sons Inc 575 Pleasant

ART PRINTING CO 1017 Acushnet av Tel
Auto 2138

BAKER MFG CO THE 204 Court Tel Bell 551
See page 62

BARROWS-SWIFT PRINTING CO 93 N
Second Tel Bell 1890 See page 63

Bosse Adelard J 256 Coffin
Bradbury-Waring Inc 23a N Second

Bristol Printing Co 1256 Purchase
City Printing Co 1116 Purchase

Coffin A E Press The 508 Pleasant
Cutler Henry J 152 Union

Donahue Printing Co The 802 Pleasant
Escobar John F 174 Acushnet av

Habicht Frank A 21 N Second
Heyes Robert 129 Union

Liberty Press 296 N Front
Lincoln Charles J 28 N Water

L'INDEPENDANT PUBLISHING CO 101 Ken-
yon Tel Bell 379 See page 54

MESSENGER PRESS THE 131 Union Tel Bell
5427 See top lines

JAMES A. GROURKE

Bell Tel. 6538

Room 202 Olympia Building, New Bedford, Mass.

Accountant
Income Tax Specialist
Auditor

**AKIN-DENISON CO. F. ORCE
FACTORY
URNACE
AMILY COAL**

Mr. & Mrs. Frank E. Francis
100 BONNEY
MOTOR AND HORSE DRAWN SERVICE
DAY AND NIGHT CALLS ANSWERED
Undertakers and Registered Embalmers
Teles. Bell 5434 and Bell 2996W.

WORDELL & McGUIRE CO.
CLOTHING AND FURNISHINGS FOR DAD AND HIS LAD
778 PURCHASE STREET
At The Sign of the Street Clock.

776

W. A. GREENOUGH & CO.'S

Printers—Cont

Miranda Alexandre 85 Howland
 New Bedford Printing Co 25 N Second
 Novelty Press 202 Union
 O'Brien Ernest R 523 Purchase
 Oliveira Santos & Laranjo 193 Coggeshall
REYNOLDS GEO II William cor N Second
Tel Bell 502 See page 64
SANTOS FRANCISCO (A Critica) 157A Acush-
net av Tel Bell 6645 See page 55
 Souza Manuel C 242 S Second
 Szubzda Emil 296 N Front
 Taher Press The 933 Purchase
VICTORY PRESS THE 256 Coffin av Tel Bell
5813 See page 63
 Vining Press 76 and 84 Middle

Printers (Job)

ALVORADA A 101 Rivet See page 56

Private Schools

(See Teachers Private Schools)

HERRICK'S INSTITUTE OF BUSINESS AND
CIVIL SERVICE 11-15 N Sixth Tel Bell 1314
See Map

Produce Dealers

WHOLESALE

Church & Co 14 N Second
 Fisher E L & Co Inc 2 S Water
 Gravel O & Co 860 Acushnet av
 Haskell Allen W 1487 Purchase
IUMPHREY J L JR 95-97 Front See front
cover
 Marder Bros 65 Union
 Meltzer S & Co 64 Union
 Sherman I C & Son 70-76 Union
 Textile Fruit & Produce Co 93 Union

Property Cared For

GRIFFITHS JAMES F 208 Hudson Tel Bell
6474 See page 65

Provisions

WHOLESALE

Armour & Co 99 Front
 Bannister John W 188 N Water
DAVIDSON J & SON 1663 Purchase See
page 67
 Delaney & Co 94 Front
 Holden C II & Co 18-20 N Water
 Kennedy & Co 25 Union
 Marshall & Co 106 Front
 Morris & Co 1 Bridge sq
 New England Sausage Co 162 N Water
RENAUD I CO THE 1736-1744 Purchase Tels
Bell 4382 Auto 1227 See page 68
REZENDES JOSEPH F 433 S Second Tels Bell
3895 Auto 5713 See page 68
SCHMIDT J H & SON 424 S Second Tels Bell
2682 Auto 5513 See page 68
 Spellman Louis 979 S Water
 Squire John P & Co 52 Front
 Swift & Co Bridge sq

RETAIL

Albreski & Rymuth 173 N Front
 Andrews & Pierce 426 Kempton
 Arabasz John 904 Acushnet av
 Astin & Lanagan 1035 Purchase
 Babiatz John 635 S First

Baldwin Joseph T 34 W French av
 Barges & Pinto 197 Coggeshall
 Barrett & Cross 1045 S Water
 Barron Isaac 892 Kempton
 Batista Manuel 428 Bellville av
 Bay State Market Co 1946 Purchase
 Bauculieu & Mandeville 1284 Acushnet av
 Bergeron Joseph W 605 Summer
 Bettencourt Manuel 185 Rockland
 Bolduc Arthur 870 Brock av
 Braley & Lucas 90 Tarkin Hill rd
 Carneira & Co 215 Coggeshall
 Carneiro & Dias 230 Front
CHAUSSE ALDEGE 398 N Front
 Chausse Rosario 1872 Acushnet av
 Cohen Abraham 1686 Acushnet av
 Cohen Harry 1720 Acushnet av
 Cohen Hyman 880 S Water
 Cohen Nathan 1509 Acushnet av
 Coutinho & Souza 200 Belleville av
 Dias & Cunha 865 S Water
 Dinerstein Wolf 882 S Water
 Dresner Wm W 121 Acushnet av
 Fernandes Augusto 486 Belleville av
 Fortin Philias 1892 Acushnet av
 Gauthier Hector 198 Shawmut av
 Gindea Charles 518 S Water
 Glinski Frank 159 N Front
 Gordon & Miller 1461 Acushnet av
 Greenstein Joseph 1704 Purchase
 Greenstein Max 1290 Acushnet av
 Grossman Max 1653 Acushnet av
 Hammond Herbert F 481 Ashley boul
 Hargreaves Wm 348 1/2 Cedar
 Herman Bros 860 S Water
 Horowitz Abraham 475 S Water
 Horvitz & Bassing 547 S Water
 Horowitz Morris 466 S Water
 Horowitz Samuel 456 S Water
 Houde Faida 734 Brock av
 Hudner's Market Inc 145 Union 1173 Acushnet
 av and 973 S Water
 Kapper Hyman 182 N Front
 Kubiak Mary Mrs 355 and 665 Kempton
 Kravitz Robert 870 S Water
 Labrecque Henry N 187 Weld
 La France Bros 79 Austin
 Lajeunesse Edward 812 Kempton
 Lanagan Edward S 995 Purchase
 Le Blanc Andre C 1668 1/2 Acushnet av
 Lomme & Boucher 1098 S Water
 Machnik Mary Mrs 47 Washburn
 Mailloux Rosario 804 Belleville av
 Martin Emery 1187 Acushnet av
 Menard Frank 1135 Acushnet av
METHE ADIEMAR 75 County See page 49
 Miller Hyman 1014 Acushnet av
 Miller Isadore J 1838 Purchase
 Mitchell George T 60 Shawmut av
MOREAU RALPH 492 Ashley boul Tel Bell
5777 Auto 2182
 Morin John 1822 Purchase
 Moura & Dias 144 Belleville av
 New North End Public Market Inc The 1345
 Acushnet av
 Noble George 862 Brock av
 Norris Wm 1023 S Water
 Norton James F 1722 Purchase
 Olewicz Adam 30 W French av
 Pacheco & Ponte 16 Brigham
 Pepin & Dion 1702 Acushnet av
 Perry Wm A 943 Purchase
 Pinheiro Agostinho 143 Belleville av

"Exide" BATTERY SERVICE
Giant Storage Battery Co. 498 County St., New Bedford
Telephone 4180

PAINT and HARDWARE

Bell Phone 4233.
NORRIS
738 PLEASANT ST.
Opp. New Hotel

NEW BEDFORD DIRECTORY, 1923

777

Provisions—Cont

Pistana John G 207 Coggeshall
Reich Benjamin 174 N Front
Richard Hervey J 393 Ashley bouf
Rocha Frank 835 S Water
Rocha Souza & Co 147 Dartmouth
Roderiques Antone 189 Belleville av
Rodriquez & Carvalho 229 Coggeshall
Rosenbaum Myer 514 S Water
Schuster Morris 811 S Water
Shief Barnet 1104 S Water
Shuster Morris 968 Acushnet av
Shuster Samuel 1107 Acushnet av
Silson Herbert 1783 Acushnet av
Silva Joseph C 490 S Second
Souza Alfred F 381 Dartmouth
Spellman Louis 979 S Water
Steward Leon H 148 Dartmouth
Sylvia Bros 1040 S Water
**TABER GEORGE S CENTRAL MARKET &
GROCERY 254-258 Union Tels Bell 46-47-
48-49 Automatic 1352 See page 80**
Voghel Hilaire 295 Tinkham
Wallbank Ignatius 181 Arnold
Wilk Walter 23 Weld
Woodruff Forrest T 346 Acushnet av
Zarzycki Jan 192 N Front

Public Accountants

**SWIFT MERTON W & CO Book Store Building
222 Union Bell and Automatic Phones See
page 2**

Publishers

**ALVORADA A 101 Rivet Tels Bell 2505 Auto
5518 See page 56**
Anthony E & Sons Inc 575 Pleasant
Glasgow W J Jr 908 Purchase
**GREENOUGH W A & CO P O Box 3522 Boston
5 See back col page**
**L'INDEPENDANT PUBLISHING CO 101 Ken-
yon Tel Bell 379 Auto 2124 See page 54**
Portuguese Publishing Co 178 Acushnet av
**SANTOS FRANCISCO 157a Acushnet av Tel
Bell 6645 See page 55**

Pumps—Copper & Iron

**BAILEY WALTER P 216 Acushnet av Tels
Bell 2411 and 6720 See page 59**

Pumping Apparatus

**WOOD, BRIGHTMAN CO 47-55 No Water See
page 61**

Quarries

BLUE STONE QUARRY INC 899 Pleasant

Radiator Manufacturers

New England Auto Radiator Co 16 S Second

Radiator Repairers

**NEW ENGLAND AUTO RADIATOR CO 16
S Second See page 6**

Radio Antennas Erected

**RADIO SHOP (Walter S Hacking) 1321 Pur-
chase See left bottom lines**

Radio Apparatus & Installation

**HAWES-FARMER ELECTRIC CO 245 Union
Tel Bell 6037 See page 29**

Radio Apparatus & Supplies

**RADIO SHOP (Walter S Hacking) 1321 Pur-
chase See left bottom lines**

Radio Construction

**RADIO SHOP (Walter S Hacking) 1321 Pur-
chase See left bottom lines**

Radio Installers

**RADIO SHOP (Walter S Hacking) 1321 Pur-
chase See left bottom lines**

Radio Parts

**RADIO SHOP (Walter S Hacking) 1321 Pur-
chase See left bottom lines**

Radio Rebuilding

**RADIO SHOP (Walter S Hacking) 1321 Pur-
chase See left bottom lines**

Radio Repairing

**RADIO SHOP (Walter S Hacking) 1321 Pur-
chase See left bottom lines**

Radio Supplies

**RADIO SHOP (Walter S Hacking) 1321 Pur-
chase See left bottom lines**

Railroad Companies

**New Bedford & Onset Street Railway Co 814 Pur-
chase**
**New York N H & Harford ft Pearl ft Willis ft and
2 School**
Union Street Railway Co 814 Purchase

Ranges

**STANDARD PLUMBING & HEATING CO
1068 Purchase See left top lines**

Real Estate

**ALLEN ALBERT J 1108 Acushnet av Tel
Bell 587**
Altman Jacob 114 High
**ASHLEY CHAS S & SONS 11-15 N Sixth Tel
Bell 270 See page 64**
Auger Roland 791 Purchase rm 25
Baker Stanley G 791 Purchase rm 11
Barabe Alcide A 454 Sawyer
Beaumont Anson L 410 Allen
Bentley Fred J 45 Brigham
Bosworth Calvin T 200a County
Bouchard Lucien F 629 Cottage
Boucher Joseph Z 1514 Acushnet av
Brochu Joseph E 1215 Acushnet av
Carrier C Arthur 1017 Acushnet av
Carroll C M CO The 10 N Sixth
Chadbourne F G Land Co 1810 Purchase
**CHAMBERLAIN BORDEN & SILVA 194 Union
Tel Bell 2669 See page 65**
**CONNIFF JOHN A 758 Purchase See front
cover**
Demers Hector 211 Whitman
Demers Joseph V 1871 Acushnet av
Desautels Stanislaus 269 Sawyer
Driscoll Daniel F 20 Market rm 14
Edgerton Wm J 98 Rounds
Epstein Abraham 791 Purchase rm 11
Genesky Samuel 69 Russell
Gifford James N 791 Purchase rm 11

NEW BEDFORD BOTTLING CO. NEW BEDFORD, MASS.
 Bell 696—Telephones—Auto. 5597
MINERAL SODA WATERS
 Manufacturers and Bottlers of

Brown & Poole

ARCHITECTS AND APPRAISERS

Chapman Bldg. 638 PLEASANT ST. Tel. Bell 3415.

SPOONER

836 PURCHASE STREET

MUSIC DEALER
PIANOS AND PLAYERS
PHONOGRAPHS AND RECORDS

778

W. A. GREENOUGH & CO.'S

Real Estate—Cont

GODDARD, CASE & BORDEN 21 Merchants Bank Bldg Tels Bell 1823 Automatic 1072 See front cover

Goggin John F 791 Purchase rm 11
Goldys Samuel 61 Reynolds
Goodman Robert 1105 Acushnet av
Greene Fred W jr 888 Purchase rm 501

GRIFFITHS JAMES F 208 Hudson Tel Bell 6474 See page 65

Haskins & Gibson 580 Pleasant
Hathaway Andrew E 726 Pleasant
Heron Charles T 114 William
Jenny Henry P 1799 Acushnet av
Kenyon Harold E 201 Olympia bldg
Langois Adelard 95 Ruth

Langlois & Leveque 115 Ashley boul
Lardner Joseph A 888 Purchase rm 519
Lebeau Theophile 420 N Front

Lemieux Ernest 1680 Acushnet av
Levesque Arsene J 621 Cottage

Luce Frederick C 128 Campbell
Macomber Hilliard M 70 Rounds
Macy Peleg S 78 Smith

Maranda Donat 385 N Front
Morrill Arthur E 62 Lindsey

Moore Farm Agency 135 Middle
Murray Edward 558 Pleasant rm 16

New Bedford Home Building 1105 Acushnet av

NEW ENGLAND HOME CONSTRUCTION CO INC Room 5 Zeitz Bldg Tel Bell 5989 See right side lines

Parent Michael 724 Brock av
Payette Reni J 1547 Acushnet av

Perry Charles F 758 Purchase
Perry Eben S & Son 20 Market rm 21

Prevost Realty System 555 Pleasant rm 6
Queen Henry 445 Purchase

Riley & Galligan 522 County

ROBICHEAU & BLANCHETTE 1079 Purchase See page 65

Rocheleau Felix 1642 Acushnet av
Roy D Alfred 791 Purchase rm 17

Sanders Henry V 111 Kempton
Shea Michael 41 Keen

Smith S A 193 Shawmut av
Smith Victor W 542 County

SUNDERLAND GEORGE 454 Court Tel 5311-5

SZUBZDA EMIL 296 N Front Tel Con

Taber H Emmons 933 Purchase
Textile Realty Corp 304 Olympia bldg

Thornton Thomas 101 Parker
Tilton Charles C 105 William rm 42

Tower Benjamin C 736 Pleasant
Tremblay John 415 Summer

United States Land Co 425 Belleville av

WESTBY & BAKER 791 Purchase rm 11

Wilson Robert J 143 Arnold
Wolfson Fisher 1324 Acushnet av

Records

STEINERT M & SONS CO 109 William See page 58

WINOGRAD'S MUSIC SHOP 976 Purchase

Rectigraphs

PRINT SHOP THE 654 Pleasant Tel Bell 5400 See page 64

Reed Ribs

FLOOD DANIEL 192 N Water See page 84

Refrigerators

BACON W L 510-514 County See top stencil

Registered Embalmers

FRANCIS FRANK E MR & MRS 100 Bonney Tels Bell 5424 and 2996-M See left side lines and page 78

FRATES CHARLES A 122 Rivet See page 78

Remover—Rust

RUS-GO (Babbitt Steam Specialty Co Inc) S Water Spring and First Tel Bell 952 See page 53

Rents Collected

GRIFFITHS JAMES F 208 Hudson Tel Bell 6474 See page 65

Restaurants

Adams Alfred A 21 W French av

Adyrmiotis John 296 Coggeshall

Aleixou & Gulecas 173 Union

Andrews Anthony J 155 Acushnet av

Baptista & Fernandes 1012 Purchase

Barboza Angelo 235 S Second

Bayles Square Lunch 1781 1/2 Acushnet av

Belmarce John 922 Acushnet av

Belmont Lunch 1075 Purchase

Belenski Anton 157 N Front

Binck Antone 86 Cove

Black Alfred A 405 Kempton

Black Peter 159 Cove

Bullock Marion E 2161 Acushnet av

Burke Joseph A 401 Acushnet av

Captain & Georges 110 William

Chagaruly George 299 Coggeshall

Chaloner Florence 52 W French av

Cohen Alex 467 S Water

Commercial Lunch 6 N Second

Cozy Shop The 1053 Acushnet av

Cronin Arthur J 1781 Acushnet av

Crystal Lunch 1892 Purchase

Daley Thomas 1300 Acushnet av

Dassos Menos 137 Middle

Davidian Albert J 1136 Acushnet av

Davis Nicholas Spring cor S Second

Dew Drop Inn Sears ct

Dias John A 420 Belleville av

Duplais Medicre 36 Howland and 140 Belleville rd

Evans Samuel B 126 Cove

FAR EAST RESTAURANT (Chinese) 832 Purchase Bell Tel 4822 Pay Station 700384 See page 66

Farris Astafan 1348 Purchase

Fernandes & Baptista 1012 Purchase

Fortier Armand 1084 S Water

Francis Antone F & Co 77 Grinnell

Gabriel & Damergis 906 Purchase

Gagnon & Sons 1639 Acushnet av

Ganem George 272 Coggeshall

Ganem Joseph 329 Kempton

Georgiades & Vasiliades 1769 Acushnet av

Gkoulis Nicholas A 302 Coggeshall

Gonsalves Manuel B 448 S Water

Gonsalves Rufus 89 Howland

Goody Shop 834 Purchase

Greenwood Cork 47 W French av

Greenwood Frederick J 17 First

Haggis & Drakiotis 1036 Purchase

Hibbert Malcolm 874 Brock av

Higham James 74 Cove

Johnson Christopher 1892 Purchase

Johnson & Haggis 922 Purchase

Jones George H 46 Bethel

JOHN E. W. HANDFORD
53 RICHMOND STREET, NEW BEDFORD, MASS.
All Orders Promptly Attended to
Both Phones Dealer in Coke, Coal, Wood and Charcoal
Bernice Coal a Specialty

J. J. DUGGAN ROOFING CO., 90 Beetle St.
Slate, Gravel, Asbestos and Asphalt Roofing

Bell Phone, 5188

Repairs of all Kinds

Our Motto: Satisfaction

Restaurants—Cont

Jumoulis George 1028 S Water
Karikas Angelo 296 Coggeshall
Keches & Keneklis 547 Pleasant
Lafleur Zenon 67 Coffin av
Landas & Landas & Angelos 660 Pleasant
LeBlond Napoleon 75 Beetle
Leclair Ulric 1020 S Water
Leduc Phiodore N 1413 Acushnet av
Liberty Lunch 345 Acushnet av
Lima Maria 199 Acushnet av
Lisboa Vasco B 264 Acushnet av
Lomba John M 433 S Water
Lucas Charles 1036 Purchase
Martins Antonio 947 Acushnet av
Matte Telesphore 1010 S Water
Medeiros & Fernandes 214 Coggeshall
Mello Edmund 137 Rivet
Mogilnicki Seweryn 141 N Front
Monteiro & Rebello 323 Acushnet av
Morad Michel 91 N Water
Moura & Diaz 146 Belleville av
Nerbonne Joseph 1960 Purchase

NEW BEDFORD HOTEL Co Pleasant cor Middle See Page B

Newton Archie 574 N Front
Oliver J Milton 999 Purchase
Olympic Restaurant 1492 Acushnet av
Oriental Restaurant (Chinese) 1098 Acushnet av
Panaretos Alex 954 Purchase
Panaretos Peter 1174 Acushnet av
Papas Jordon 106 Weld
Patnaude Edmund 1262 Acushnet av
Payette Ernest L 1546 Acushnet av
Pina Joseph T 393 Acushnet av
Pires Antonio M 160 Acushnet av
Plaza Restaurant 1028 S Water
Poirier Michael 37 Delano
Poulos Nicholas 1148 Acushnet av
Powers Julia 13 Grandfield
Radcliffe Wilfred 1638 Purchase
Ratcliffe Wm 56 Weld
Robinson John K 821 S First
Roderick Antone 540 S Water
Roderick Levy 1007 S Water
Ross John 113 Weld
Rousseau Arthur jr 933 S Water
Rousseau Peter J 1057 Purchase
Saperstein Morris H 931 Acushnet av
Schwartz Leon 357½ Acushnet av
SHUY FONG RESTAURANT 70 William Tel Bell 4446 See page 65
Silva Joseph J 94 Union
Sims & Kassimatis 1955 Purchase
Smith Julia M Mrs 83½ and 115 William
Stefeindis Nicholas 404 Acushnet av
Stepanian Benjamin Der 297 Coggeshall
Surprenant John 1871 Acushnet av
Surprenant Domina 960 Acushnet av
Sylvester Anna Mrs 950 S Water
Tip Top Restaurant 1174 Acushnet av
Tsanakopoulos Charles 310 Coggeshall
Vassil Simon 150 Union
Veary Joseph 682 Acushnet av
Villa & Vieira 590 S First
Vincent Marie L Mrs 330 Acushnet av
Waldorf Lunch 849 Purchase
Webster Fred 478 Dartmouth
West Thomas H 67 Union
WILSON INN THE 583 Purchase Tel Bell 1300 See page 38
Wong Charles 942 Purchase
Zarvas James 363 Acushnet av

Riggers

Carter Wm Jr 8 Union
Counroyer & Hamilton 27 Cedar
Howland & Sampson 27 Front
WINWARD E P & SON 16 William See page 7.

Rim Sprockets—Adjustable

BABBITT STEAM SPECIALTY CO INC S Water Spring and First Tel Bell 952 See page 53

Roll Covering

HERVEY F L & CO Myrtle cor Penniman Tel Bell 787 See page 47
Wetherell Roller Co 119 Smith

Rolls—Textile

WASHBURN 224-228 N Water See left top lines

Roofers

Bertram John & Son 59 Borden
Bishop Frank & Son 48 Lindsey
DUGGAN J J ROOFING CO 90 Beetle Tel Bell 5188 See left bottom lines
ENGLAND JOSEPH J 215 Church Tel 1636-2 See page 18
FINEGAN JOHN C CO 1821-1823 Purchase Tel Bell Four-O-Four See front cover and page 66
GIROUX JOSEPH 52 Holly Tels Bell 5586 Auto 2429 See page 24
HIRST E P CO (Metal) 31-33 N Water Tels Bell 466 Automatic 1005 See right top lines and page 81
MORIARTY T J 308 Purchase Tels Bell 462-463 Auto 1083 See right top lines
NEW BEDFORD ROOFING CO 167 Hillman See left bottom lines and page 66
ROYAL SHEET METAL CO THE 309 Acushnet av Tel Bell 911 See right side lines and page 69
SAULNIERS OLIVA 12 Scott Tel Bell 2911-M See page 66
Tip Top Roofing Co 52 Holly

Roofing Cement

NEW BEDFORD ROOFING CO 167 Hillman See left bottom lines and page 66

Roofing Materials

AKIN-DENISON CO 1218 Acushnet av 129 Cove and Walnut & Water
DUGGAN J J ROOFING CO 90 Beetle Tels Bell 5188 See left bottom lines
FINEGAN JOHN C CO 1821-1823 Purchase Tel Bell Four-O-Four See front cover and page 66
FREDETTE J ALFRED 1533 Acushnet av Bell Phone 2377 See right side lines and page 35
GIROUX JOSEPH 52 Holly Tels Bell 5586 Auto 2429 See page 24
NEW BEDFORD ROOFING CO 167 Hillman See left bottom lines and page 66
NORRIS PAINT & HARDWARE 738 Pleasant See right top lines

Rope & Twine

BORDEN & REMINGTON CO 25-29 Nauset Tel Bell 3463 See page 26
NEW BEDFORD CORDAGE CO (Mfrs) 131 Court General Office 120 Broadway N Y See page 82

**HARDWARE
RANGES
CUTLERY**

LOUIS N. FREDETTE
Tel Connection
1560-62 ACUSHNET AVE.
NEW BEDFORD MASS.

**FURNITURE
KITCHEN
FURNISHINGS**

Chas. O. Brightman :: BUILDER

Tels. Bell 2314, Automatic 1021.

AND

72 N. WATER ST.

GENERAL CONTRACTOR

WASHBURN

Dependable Textile Specialties

WOODWORKING

"PERFECTION" || "KORE-LOK" || "WASHBURN"
SWEEL ROLLS || PIN BOARDS || WOOD TOP ROLLS
224-228 NO. WATER ST. Bell 202.

**WASHBURN
STORE
SERVICE**
Store Planning
Fixture and Show-
Case Builders

780

W. A. GREENOUGH & CO.'S

Rough Dry Laundry

BEACON LAUNDRY 5 Nauset Tel Auto 2173-
1637 Bell 1074-3 See right side lines

Round Belting

HERVEY F L & CO INC Myrtle cor Penniman
Tel Bell 787 See page 47

Rubber Goods

New Bedford Rubber Co 66 William

Rubber Reclaiming Refining

Acushnet Process Co Slocum Acushnet Mass

Rubber Stamps

VICTORY PRESS THE 256 Coffin av Tel Bell
5813 See page 63

Rubber Tires

General Tire Co 506 County
NOWELL & GIFFORD AUTO SUPPLY CO
390 Acushnet av See page 5
Tire Service Co 500 County
Wood Richmond 160 Clinton

Rug Mfrs

NEW BEDFORD STEAM CARPET BEATING
& RUG WORKS North cor N Water Tels
Bell 962 Auto 1403 See front cover

Rug & Carpet Cleaners

LEWANDOS 672 Purchase Tel Bell 1203 See
left top lines and back cover
NEW BEDFORD STEAM CARPET CLEANING
& RUG WORKS North cor N Water Tels Bell
962 Auto 1403 See front cover

Rugs Washed—Oriental

NEW BEDFORD STEAM CARPET BEATING
& RUG WORKS North cor N Water Tels
Bell 962 Auto 1403 See front cover

Rugs & Mats

Izmirian Roupen (renovator) 594 Elm
Papademetrius Demetrius 74 Smith

Rust Remover

RUS-GO (Babbitt Steam Specialty Co Inc) S
Water Spring and First Tel Bell 952 See
page 53

Safe Deposit Vaults

FIRST NATIONAL BANK THE Corner Union
and Pleasant Tels Bell 31 and 32 Automatic
1531 See page 12
MERCHANTS NATIONAL BANK 101 William
Tels Bell 676-677 See page 13
NEW BEDFORD SAFE DEPOSIT & TRUST
CO 61 William Tels Bell 5292-5293 Automatic
1242 See page 14

Safes

Curran Henry F 1260 Purchase
KEYSTONE OFFICE APPLIANCE CO 235
Union Tel Bell 420 See page 2

Sail Makers

BECKMAN C E CO 31-35 Commercial Tel Bell
5010 See right bottom lines and page 17

Sales Agents—Automobiles

DAVIS SQUIRE S CO 416 Acushnet av Tel
Bell 874 See right top lines and page 6

Sanatariums

ACUSHNET SANATARIUM 75 S Main Acush-
net Tel Bell 1018 See page 67
Ashley Sanitarium 59 Main Acushnet

Sand & Gravel

CHICOINE JOHN 28 Larch Tel Bell 4552
GIRTON EDWARD M 81 North Fairhaven Tel
675-W See left side lines
O'CONNOR BROS 431 Rivet See page 67
SULLIVAN GRANITE & CONSTRUCTION
CO Office 196 Merrimac Tel Bell 1615 Quar-
ries Hathaway rd Tel Bell 5383 See page 67

Sash, Door & Blind Mfrs

BORDEN & REMINGTON CO 25-29 Nauset
Tel Bell 3463 See page 26
CROACHER THOMAS W ESTATE Leonard
cor S Water See left top lines
DAVIS Z B CORP 668 Acushnet av See
page 48
GREENE & WOOD Pine cor Cross Tels Bell
618 and Auto 1463 See left top lines and
page 48
NICHOLSON JOHN G 35-37 Ashley boul See
page 48

Sausage Mfrs

DAVIDSON J & SON 1663 Purchase See
page 67
Kuechler Bros 337 S Second
Mello Antone G 327 Bolton
New England Sausage Co 162 N Front
Ponte A Perry 131 Hemlock
REZENDES JOSEPH F 433 S Second Tels Bell
3895 Auto 5713 See page 68
SCHMIDT J H & SON 424 S Second Tels Bell
2882 Auto 5513 See page 68
Souza Manual F 316 S Second

Savings Banks

NEW BEDFORD FIVE CENTS SAVINGS
BANK 791 Purchase Tels Bell 5970-5971 See
page 15
NEW BEDFORD INSTITUTION FOR SAV-
INGS Corner Union and Purchase Tels Bell
5830-5831 See page 15

Sawing & Planing Mills

Acushnet Saw Mills Co 54 Mill rd Acushnet
Rioux Charles 114 Glennon

Sawing & Turning

DODGE GEORGE J 206 N Water Tel Bell 1757
See right top lines and page 19
GREENE & WOOD Pine cor Cross Tel Bell 618
and Auto 1463 See left top lines and page 48

Scales

Dayton Automatic Scale Co 322 Kempton
Mayhew Wm A 1152 Purchase
New Bedford Scale Exchange 322 Kempton

Scalp Treatment

COLLINS MME New Bedford Hotel See
page 86

A. P. LAGASSE & SON 177 COVE

**SERVICE AT FUNERAL DIRECTOR LADY
ALL HOURS ASSISTANT**

COMPLETE EQUIPMENT

Telephone Bell 1324.

Call MASON the Shoemaker
Electric Shoe Repairing
Done While You Wait
Work called for and delivered anywhere in the city

Old Furs
Repaired
Remodeled
& Redyed

Fur House of Sidney
250 UNION ST. Tel. Bell 1976
New Bedford's Most Reliable Fur Shop

We Store
Your Furs
During the
Summer Months

NEW BEDFORD DIRECTORY, 1923

781

Scalp Treatment & Facial Work

ASPDEN EMMA MRS 1016 Brock av See page 42

Schools

COMMERCIAL

Benton's Business School 105 William
HERRICK'S INSTITUTE OF BUSINESS AND
CIVIL SERVICE 11-15 N Sixth Tel Bell 1314
See Map
KINYON'S COMMERCIAL SCHOOL 628
Pleasant Tel Bell 2627 See right bottom
lines and page 68

Schools & Academies

(See also Teachers Private Schools)

Angel Guardian Parochial 844 Acushnet av
Friends Academy 25 Morgan
Hebrew Educational League Inc 271 County
Holy Family Parochial 555 County
Holy Name Parochial 59 Linden
New Bedford Textile School 1171-1219 Purchase
New Haven Institute of Music 969 Purchase
St Hyacinth Parochial 189 River
Shaw Samuel (riding) 861 Kempton
Swain Free School of Design 391 County
Wilmot Schools of Dramatic Art 628 Pleasant

Scrap Iron & Metals

UNITED STATES COTTON MACHINERY CO
1410 Purchase Tel Bell 1871 See page 49

Sculptor

Ricketson Walton 10 Anthony

Second Hand Belts

HERVEY F L & CO Myrtle cor Penniman Tel
Bell 787 See page 47

Second Hand Goods

Cullen Joseph H 1325 Purchase
Kranzler Mates 533 Acushnet av
Lipman Michael 79 N Second
Sullivan John E 1347 Purchase

Securities

BARTLETT CLARANCE H Merchants Bank
Building 105 William Tel Bell 5235 See
marginal line back cover

Seeds

COBB GEORGE S 2170 Acushnet av Bell Phone
2860-W See right side lines

Self Starters

AUTO ELECTRIC SERVICE INC 25 High Tel
Bell 2567 See right top lines and page 73

Service Stations

AUTO ELECTRIC SERVICE INC 25 High Tel
Bell 2567 See right top lines and page 73
AUTO SELLING & SUPPLY CO 498 Pleasant
Tel Bell 917 See page 5
BIBEAU & PLANTE 1150 Purchase See page 7
FORD AGENCY 6-8 Pearl Tel Bell 5550 See
left top lines and page 9
FRANKLIN SERVICE STATION 226-228 Hill-
man
GUNNING BOILER & MACHINE CO 85 S
Water cor School Tel Bell 4877 See page 18

MASSASOIT MOTOR CAR COMPANY (Gray)
cor Kempton and Ash Tel 5986 See left
bottom lines

SPOONER & ANDREWS 1990 Purchase Tel
Con See right side lines and page 10
STURTEVANT'S GARAGE 113-125 Middle
See right top lines

Sewing Machines

KAPLAN BROS 992 S Water Tel Bell 4750
1182-1184 Acushnet av Tel Bell 5770
Oliveira Joseph 1608 Acushnet av
Peltier Joseph P 1142 Acushnet av
Robinson Joseph 31 Delano
Singer Sewing Machine Co 939 Purchase 1533
Acushnet av 302 Coggeshall and 31 Delano
WHITE SEWING MACHINE CO 1004 Purchase
and 864 S Water See page 69

Sheet Metal Workers

ALLEN GEORGE J & CO 416-422 Acushnet av
cor Middle Tel Bell 1063 See page 60
ATWOOD WILLIAM T 329 Middle Tel Bell
2849-4 See page 69
BACON W L 510-514 County Tel Bell 1882-W
See top stencil
BAILEY WALTER P 216 Acushnet av Tel Bell
2411 Res Tel Bell 6720 See page 59
EARLE F E CO 50 N Second See page 22
FINEGAN JOHN C CO 1821-1823 Purchase Tel
Bell Four-O-Four See front cover and
page 66
GREENLEAF & HARTLEY 447 Purchase Tel
Bell 5523 See page 62
HIRST E P CO 31-33 N Water Tels Bell 466 Au-
tomatic 1005 See right top lines and page 81
LAWTON & DELANO 137 Grinnell Tels Bell
1118 and 2269-4 See page 81
MARGESON ERNEST 1651 Purchase See
page 61
MAXFIELD CHARLES A 26 N Second See
page 85
MUDGE WM H 185 Acushnet av Tel Bell 1973
See page 60
PERRA RAYMOND R 416 N Front Bell Phone
6287 See page 59
PINNINGTON JOSEPH H 679 First Tel Bell
6080
ROYAL SHEET METAL CO THE 309 Acush-
net av Tel Bell 911 See right side lines and
page 69
SANTOS & PENNEY 26 Washington Tel Bell
5795
WOOD BRIGHTMAN CO 41-55 N Water Tel
Bell 232 See page 61

Sheriffs—Deputy

Balthazar J Arthur 312 Olympia bldg
Oliver John B 49 William rm 10
Parkinson John 691 Cottage
Sponer Walter R 555 Pleasant rm 7
Whalley Edmund J 49 William rm 4

Shingles—Asbestos

MORIARTY T J 308 Purchase Tels Bell 462-
463 Auto 1083 See right top lines

Ship Chandlers

BECKMAN C E CO 31-35 Commercial Tel Bell
5010 See right bottom lines and page 17

Goodrich Truck and
Victor Pneumatic
TIRES
SPOONER & ANDREWS
... DISTRIBUTORS ...

KINYON'S COMMERCIAL SCHOOL

WILL FURNISH YOU OFFICE HELP FREE

DUFF BLDG., Cor. William and Pleasant Sts., NEW BEDFORD, MASS.

John B. Ricard CONTRACTOR BUILDER

Electric Floor Surfacing

58 MIDDLE ST., Tel. Bell 2776.

CABINET MAKEE, JOBBING.

782

W. A. GREENOUGH & CO.'S

Shirt Manufacturers

WELLINGTON SHIRT CO 35 William See page 69

Shoe Dealers

Berkowitz Julius 786 Purchase
Bristol Shoe Store 756 Purchase
Champegny Joseph D 1071 Acushnet av
Coleman Isaac 921 S Water
Cushing & Boucher 848 Purchase
Dartmouth Shoe ore 939 S Water
Desjardins Amede 1035 S Water
Desjardins Bros 1131 Acushnet av
Despres & Arbec 1607 Acushnet av
Douglas W L Shoe Co 745 Purchase
Ellis Shoe Co Inc 95 William
Epestein Annie M Mrs 1598 Acushnet av
Fernandes Manuel A 305 Dartmouth
Fraga John J 6 Independent
Friedland Wm 1478 Acushnet av
Geltouski Anthony 1744a Acushnet av
Gendron Horace A 1721 Acushnet av
Glick & Feinberg 1180 Acushnet av
Goldberg Morris 866 S Water
Gregoire Philias 1570 Acushnet av
Halprin Albert C 1103 and 1499 Acushnet av
Healy & Co 1084 Acushnet av
Horwitz Jacob A 1447 Acushnet av
Horwitz Samuel L Arnold
Kaplan Morris 509 S Water
Konowitz Isaac 156 Union
Lacroix George D 1138 Acushnet av
Ledoux Damase L 102 Tarklin Hill rd
Leen Philip jr 449 S Water
Lipson Myer 853 S Water
Lipson Sarah Mrs 1088 Acushnet av
Lucas Shoe Co 801 Purchase
Lumiansky Harry 881 Purchase
Manelis Louis 1049 S Water
McConnell James 1802 Purchase
Medeiros Joseph D 535 S Water
Milconian Margos 1007 Acushnet av
Morse Ira H 1275 Acushnet av 756 Purchase and 883 S Water
Narva Jacob 70 William
Nichols & Damon 103 William
Perry John E 111 River
Poirier & Dubuque 1711 Acushnet av
Richman Max 867 S Water
Rothschild Israel B 1510 Acushnet av
Rubin Louis 1598 Acushnet av
Shanks Robert J 380 Kempton

STEIGER DUDGEON CO INC 185-187 Union
Tel Bell 82 See right top lines and page 28

Teddy's Shoe Stores Inc 880 Purchase
Traveler Shoe Co 753 Purchase
Trull Charles F jr 955 Purchase
Walk-Over Boot Shop 95 William
Weiner Moses 931 Purchase and 1003 S Water
Whittaker James 526 Cottage
Woolfenden L Theodore 1834 Purchase

Shoe Dressings & Polishes

MASON "THE SHOEMAKER" 399 N Front
Tel Con See left side lines and page 70

Shoemakers

MASON "THE SHOEMAKER" 399 N Front
Tel Con See left side lines and page 70

Shoe Mfrs

Taylor E E Co 474 Acushnet av

Shoe Mfrs Goods FINDINGS

Dahill Edward F jr & Co 1828 Purchase
Rhodes J C & Co Inc 123 Front
Sullivan Frank S 105 Union

Shoe Repairers

Allard Edmond 36 Linden
Almeida John 383 Belleville av
Aulio Marino 157 Ash
Bachand Charles E 1435 Acushnet av
Baskin Charles M 467 Kempton
Batalha Joaquin 306 Coggeshall
Batista Leopoldina Mrs 287 Nash rd
Beecroft John 380 Kempton
Belair Henry 1744 Acushnet av
Berkman Joseph 184 Bonney
Bernstein Solomon 1674 Acushnet av
Blanchette Emile 1058 County
Botelho Antonio 1524 Acushnet av
Botelho Christian 90 Nash rd
Bourgeois Didier 147 Bowditch
Braz Alfreda 357 N Front
Brewer Thomas 1778 Acushnet av
Cabral Frank 394 S Water
Camara Joseph 286 Dartmouth
Camara Manuel M 16 Dartmouth
Cayouette Armond 694 Pleasant
Clark E S & Son 27 N Second
Cohen Meyer 980 Acushnet av
Cohen Samuel 97 Allen
Comek John 8 W French av
Coppa Rosario 163 Coggeshall
Cormier Edward 357 N Front
Correia Vincent 472 Belleville rd
Costa Antonio G 111 1/2 County
Couto Manuel 121 Belleville rd
Dansereau M 87 Ruth
Davidian Albert J 1129 Purchase
Davidian Arsene 163 Summer
Dias Joseph 993 S Water
Drisdell Louis 2169 Acushnet av
Durant Firman 58 Chancery
Ellis Frank E jr 206 Cedar
Ellis Samuel 1570 Purchase
Ellis Washington P 381 Cedar
Fachado Abel 47 1/2 Thompson
Farpelha Jose J 410 S Water
Felix Joseph 910 Acushnet av
Fischweiler Gustave 266 Sawyer
Fonseca James 236 S Second
Gdula Michael 165 N Front
Genereux Eugene jr 143 Cove
Gomes Frank 65 Allen
Gonsalves Bernardino 222 Coggeshall
Hamel Amede J 1697 Purchase
Heap Samuel 848 Purchase
Henos Louis 299 Shaw
Holden James 85 Ruth
Houle Henri 1887 Purchase
Jackson Albert H 179 Cedar
Katzman Philip 408 Summer
King Mary E Mrs 686 Brock av
Kravetz Hyman 1664 Acushnet av
LaBanca Francis 1056 S Water
Laflamme Alfred 1894 Acushnet av
Lang Francis A 864 Acushnet av
Leite Manuel P 75 Hemlock
Leonardo Joseph F 153 1/2 Grinnell
Levesque Joseph 1550 Acushnet av
Lima Joseph B 52 Howland
Lipschitz Jacob 499 S Water
Lopes Manuel 6 1/2 Griffin

Registered and Consulting
The Samuel Ward Co. OPTOMETRISTS AND OPTICIANS
NEW BEDFORD, MASS.
1368 ACUSHNET AVENUE

Hemingway Bros. HEAVY TEAMING and AUTO TRUCKING

407 BOLTON ST., Garage at 19 Swift St.

NEW BEDFORD, MASS.

Bell 3528—Auto. 5617.

SIMMONS & LANGLOIS CO.

Dealers in Men's Clothing and Ladies' Garments

The Store of Snap and Style

1057-1059 Acushnet Avenue

Bell Phone 1998

NEW BEDFORD DIRECTORY, 1923

783

Shoe Repairers—Cont

Loulous Peter S R 283 Sawyer
Machado Antone 112 Rivet
Markarian George 4 Pearl
**MASON "THE SHOEMAKER" (Electric) 399 N
Front Tel Con See left side lines and page 70**
Matsoukas Charles 350 Coggeshall
Modern Shufix 107 Union
Murad Joseph F 418 Sumner
Novinsky David 1720 Acushnet av
Novinsky Max 323 Davis
Perfection Shoe Repairing Service System 1887 Pur-
chase
Perillo Charles B 364 Ashley boul
Pietragalla Michael 529 N Front
Perler Lewis 125 Purchase
Pimental Antone 375 Dartmouth
Pimental Francisco 421 Rivet
Pittle Augustus R 1230 Acushnet av
Primeau Adelard D 342 Kempton
Ramos Raymond F 115 S Second
Ribeiro Mariv 93 Potomska
Roe James 133½ David
Rose Manuel 30½ Cove
Santanna John M 86 S Second
Santes Albino 808 S Water
Santos Antonio 132 County
Santos August D 283 Rivet
Sapataria Concerto A 201 Belleville av
Sarnow Morris 1278 Acushnet av
SILVA MANUEL REIS 111½ County
Silverman Benjamin 1780 Acushnet av
Silverman Myer 123 Potomska
Schneider Max 1645 Purchase
Soares Emilio 14 Edward
Souza Manuel F 455 Rivet
Stamo Christo 549 Kempton
Sylvia Clarence V 812 Rockdale av
Tetreault Magloire 18 Harmony
Tores Manuel R 153 County
U S Shoe Repairing Shop 8 W French av
Velloso Joseph 277 Dartmouth
Viens George M 451 Kempton
Wall Richard 949 Purchase
Ward Loron 49 Russell
Watkins Charles F 656 Pleasant
Weiner Arthur 526 Pleasant
Whittaker Wm 1802 Purchase
Yalov Samuel 81 Weld

Shoe Supplies

**MASON "THE SHOEMAKER" 399 N Front
Tel Con See left side lines and page 70**

Shooting Galleries

Brownell Frank T 98 Middle
Straight Charles H 923 Acushnet av

Shorthand & Typewriting

**HERRICK'S INSTITUTE OF BUSINESS &
CIVIL SERVICE 11-15 N Sixth Tel Bell 1314
See Map**
**KIN YON'S COMMERCIAL SCHOOL 628 Pleas-
ant Tel 2627 See right bottom lines and
page 68**

Show Cases

**WASHBURN 224-228 N Water See left top
lines**

Signs & Sign Painters

Auclair Philip 28 Linden
Blair Sign Co 154 Union
Hill Co 354 Acushnet av

Silk Mfrs

Gilt Edge Silk Mills 1145 Kempton
National Spun Silk Co Purchase cor Brook

Silk Testing

**UNITED STATES TESTING CO INC 63 Union
See page 75**

Silver Platers

**SARGENT PLATING CO 656 Pleasant See
page 58**

Silver & Silver Plated Ware

**PAIRPOINT CORPORATION THE Prospect
cor Howland Tel Bell 824 See page 27**

Sisal Cordage

**NEW BEDFORD CORDAGE CO 131 Court
General Office 120 Bway New York See page
82**

Slate Roofing

**NEW BEDFORD ROOFING CO 167 Hillman
See left bottom lines and page 66**

Slate Work

**NEW BEDFORD TILE MARBLE & MANTEL
SHOP 199 Blackmer See page 75**

Slaters

**DUGGAN J J ROOFING CO 90 Beetle Tel
Bell 5188 See left bottom lines**
**NEW BEDFORD ROOFING CO 167 Hillman
Tel Bell 2159 See left bottom lines and page
66**

Soap Mfrs

**HERSOM THOS & CO Office 11 Commercial
Factory 20 Howard av Tels Bell 2681 Auto-
matic 1483 See page 70**
Kleenzwel Mfg Co 136 Washington

Soda Water Bottlers

**FRIENDSHIP BOTTLING CO 112-116 Phillips
av Both Phones See right side lines and
page 70**
**NEW BEDFORD BOTTLING CO 32 Morton ct
Tels Bell 696 Auto 5597 See right side lines**

Soda Water Mfrs

**EAGLE BOTTLING CO 51 Belleville av See
page 16**
**FRIENDSHIP BOTTLING CO 112-116 Phillips
av Both Phones See right side lines and
page 70**
**WHEATON HIRAM & SONS INC 45-51 School
Tels Bell 948 and 276 Automatic 1304 See
page 83**

Soft Drinks (Mfrs)

**FRIENDSHIP BOTTLING CO 112-116 Phillips
av Both Phones See right side lines and
page 70**

Solvents—Rust

**RUS-GO (Babbitt Steam Specialty Co Inc)
So Water Spring and First Tel Bell 952 See
page 53**

Spectacles & Eyeglasses

**WARD SAMUEL CO THE 1368 Acushnet av
Tel 4129 See left side lines and page 56**

Sport Toggery

**RAY & CIE 101 William Tel Con See left top
lines and page 43**

New England Home Construction Co., Inc.
First and Second Mortgages at Six Per Cent
ROOM 5, ZETZ BLDG., COR. UNION and SIXTH STS.,
NEW BEDFORD, MASS.

Slocum & Kilburn

23-27 N. Water St. Tels. Bell 5100-5101
Automatic 1162

Mill Supplies

Electrical Supplies

Dyers LEWANDOS Cleansers

NEW BEDFORD SHOP—672 PURCHASE STREET
Shops in all Large Cities of the East Telephone Bell 1203

784

W. A. GREENOUGH & CO.'S

Sporting Goods

Eggers George A 10 William
Morton Josiah 935 Purchase
Richards George D 248 Union
Tobey Charles W 919 Purchase
WING C F CO THE INC 790 Purchase and 349
Acushnet av Tels Bell 74 or 75 Automatic
1146

Spot Welding

MUDGE WM H 185 Acushnet av Tel Bell 1973
See page 60

Sprocket Rims—Adjustable

BABBITT STEAM SPECIALTY CO INC So
Water Spring and First Tel Bell 952 See page
53

Stables

Braley Frederick J (sales) 4035 Acushnet av
Brawley Edward L (sale) 73 Elm
Club Stable Corp 34 S Second
Drew Frederick B 32 S Second
MURPHY C H & SON 668-670 Purchase Tels
Bell 865 Automatic 1465 See page 71
Poulette George 57 Holly
Raymond Charles 396 Cottage

Stair Builders

THORPE THOMAS W 5 North See page 71

Starch

BORDEN & REMINGTON CO 25-29 Nauset
Tel Bell 3463 See page 26

Starting & Lighting Systems

AUTO ELECTRIC SERVICE INC 25 High Tel
Bell 2567 See right top lines and page 73

Stationers

WHOLESALE

BRIGHTMAN F S CO INC 133 Union Tels Bell
1050 Automatic 1134 See page 71

RETAIL

(See also Periodicals & Newspapers)

BRIGHTMAN F S CO INC 133 Union Tels Bell
1050 Automatic 1134 See page 71

FOREST FELIX & CO 1041 Acushnet av See
page 57

Hutchinson H S & Co 222-226 Union
Lammer Frank A 666 Pleasant
Lewin Charles K 1087 Acushnet av

NEW BEDFORD NEWS CO 967 Purchase See
page 71

Robinson Bros 63 Purchase
SANTOS FRANCISCO 157A Acushnet av Tel
Bell 6645 See page 55

Shwartz Louis 1898 Purchase
SWIFT STATIONER 921 Purchase Tel Bell
4018 See page 72

VICTORY PRESS THE 256 Coffin av Tel Bell
5813 See page 63

Steam Fitting (General)

CONWAY JAMES N 5 Atlantic See right side
lines

Steam, Gas & Water Supplies

PLUMBERS' SUPPLY CO 60 S Water Tel Bell
1431 See page 17

Steam Heating

CONWAY JAMES N 5 Atlantic See right side
lines

Steam Specialties

BABBITT STEAM SPECIALTY CO INC So
Water Spring and First Tel Bell 952 See
page 53

SULLIVAN ENGINEERING CO 125 N Water
Tel Bell 4794 See front cover

Steam & Gas Fitters

ANDERSON & OLSEN 147 Chancery See page
37

BACON W L 510-514 County Tel Bell 1882-W
See top stencil

CLARK & HERZOG 372 Cedar Tel 5783 and
1549-2 See left bottom lines and page 60

CONWAY JAMES N 5 Atlantic See right side
lines

ELLIOT JOHN D 502 Purchase See page 61

HIRST E P CO 31-33 N Water Tels Bell 466
Automatic 1005 See right top lines and
page 81

MARGESON ERNEST 1651 Purchase See
page 61

MURPHY JAMES F 436-438 Pleasant See
page 59

PLUMBERS' SUPPLY CO 60 S Water Tel Bell
1431 See page 17

Santos Manuel P 266 County
SMITH ALBERT 1236 Purchase See page 62

STANDARD PLUMBING & HEATING CO
1068 Purchase See left top lines

SULLIVAN ENGINEERING CO 125 N Water
Tel Bell 4794 See front cover

TOPHAM ALVIN R 42 Taber Fairhaven Tel
Bell 5514 See back cover

WALKER THOMAS Bell Phone 4797-4 1703
Acushnet See page 61

Steamship Agents & Lines

Brown John C 239 Coggeshall
Cordeira John 141 County
Lemos Walter M 73 Howland

LUIZ GUILHERME M & CO INC 634 Pleasant
Tels Bell 3000 Automatic 1239 Branch 56
Acushnet av Tels Bell 1119-M Automatic
5736 See right bottom lines and page 11

New Bedford Martha's Vineyard & Nantucket
Steamboat Co Pier 9 ft of School

New England Steamship Co 2 Union

PORTUGUESE LINE (Transportes Maritimos
do Estado) Guilherme M Luiz Agent 634
Pleasant Tels Bell 3000 Automatic 1239 See
right bottom lines and page 11

Rounds O H Co Inc 1183 Acushnet av

Steamship Companies

LUIS GUILHERME M & CO INC 634 Pleasant
Tels Bell 3000 Automatic 1239 Branch 56
Acushnet av Tels Bell 1119-M Automatic
5736 See right bottom lines and page 11

Steel Plate Printers

BAKER MFG CO THE 204 Court Tel Bell 551
See page 62

Steel Rolls

NEW BEDFORD WELDING & MACHINE CO
Rodman and Front See page 80

General Contractor and
Builder Telephone 675 W
Sand, Gravel and Trucking

Edward M. Girton
81 North Street :: Fairhaven, Mass.

Jonathan Handy Co.

28-30 WILLIAM

Tels. Bell 327, Automatic 1152.

IRON AND STEEL

HEAVY HARDWARE

BLACKSMITH SUPPLIES

GEORGE J. DODGE

PLANING SAWING TURNING
Telephone Bell 1757

STORE FIXTURES
CABINET WORK
GENERAL JOBBING

206 North Water St.

NEW BEDFORD DIRECTORY, 1923

785

Stenographers

Monroe Frederic S 49 William
Thomas Carrie C Mrs 32 Masonic bldg

Stock Brokers

BARTLETT CLARANCE H Merchants Bank
Building 105 William Tel Bell 5235 See
marginal line back cover
SANFORD & KELLEY 20 Market Tel Bell 4720
See page 86

Stone Contractors

SULLIVAN GRANITE & CONSTRUCTION
CO 196 Merrimac See page 67

Stone Cutters & Dealers

Blue Stone Quarry Inc Fairhaven rd Acushnet
Sullivan Granite & Construction Co 540 Hatha-
way rd

Storage

Nauset Warehouse Co (cotton) 35 Nauset
NEW BEDFORD STORAGE WAREHOUSE CO
(General) 152 Front Tel Bell 5040 Terminal
Stores 136-152 Front North Stores 19 Jean
See page 72

Storage Batteries

ASHLEY STORAGE BATTERY CO 1085 Pur-
chase See page 87
AUTO ELECTRIC SERVICE INC 25 High Tel
Bell 2567 See right top lines and page 73
BECKMAN C E CO 31-35 Commercial Tel Bell
5010 See right bottom lines and page 17
COLUMBIA 15-35 Commercial Tel Bell 5010
See right bottom lines and page 17
Gardner Storage Battery Co Inc 540 Dartmouth
GIANT STORAGE BATTERY CO 498 County
Tel Bell 4180 See left bottom lines and
page 72
LAHEY EDWARD V 766 Pleasant See page 9

Storage Batteries Recharged

AUTO ELECTRIC SERVICE INC 25 High Tel
Bell 2567 See right top lines and page 73

Storage Warehouses

New Bedford Public Warehouse 66 N Water
NEW BEDFORD STORAGE WAREHOUSE
CO 152 Front Tel Bell 5040 Terminal Stores
136-152 Front North Stores 19 Jean See
page 72

Store Fixtures

DODGE GEORGE J 206 N Water See right
top lines and page 19
THORPE THOMAS W 5 North See page 71
WASHBURN 224-228 N Water Tel Bell 202
See left top lines
Wheeler Arthur B (coffee grinders) 1250 Purchase

Stove Fronts

NORMAND W & L P 19-21 County See page 19

Stove Repairs

FREDETTE LOUIS N 1560-1562 Acushnet av
Tel Con See right side lines and page 31
ROBERTS WM 1460 Acushnet av Tel Con
See page 36
STANDARD PLUMBING & HEATING CO
1068 Purchase See left top lines

Stoves & Ranges

BACON W L 510-514 County See top stencil
FREDETTE LOUIS N 1560-1562 Acushnet av
Tel Con See right side lines and page 31
HOUSEHOLD FURNISHING CO INC 984-986
Purchase Tel Bell 1403 See page 31
STANDARD PLUMBING & HEATING CO
1068 Purchase See left top lines
WING C F CO THE INC 790 Purchase and 349
Acushnet av Tels Bell 74 or 75 Automatic
1146

Sugar Refiners

Am Sugar Refining Co 116 Hathaway

Sun Glasses

WARD SAMUEL CO THE 1368 Acushnet av
Tel 4129 See left side lines and page 56

Surety Bonds

GODDARD CASE & BORDEN 21 Merchants
Bank Bldg Tels Bell 1823 Automatic 1072
See front cover
PAUL & DIXON Duff Bldg 628 Pleasant Tels
Bell 887-888 Automatic 1188 See front cover

Surveyors

DRAKE ALBERT B 164 William Tel Bell 186
See front cover bottom stencil and back
binding
METCALF FRANK M 25 Merchants Bank
Bldg Tels Bell 2493-W Automatic 1276 See
right bottom lines

Tack Mfrs

U S Tack Mfg Co 140 Court

Tailored Suits

RAY & CIE 101 William Tel Con See left top
lines and page 43

Tailors

(See also Clothing Dealers)

Babich Alex 1638 Acushnet av
Balboni Louis 200 Court
Barash Jacob 774 Purchase
Barash Nathan 326 Kempton
Barash Samuel 208 Olympia bldg
Barel Ephrem 53 W French av
Barroll Abraham 1282 Acushnet av
Barry M F & Son 153 Union
Belitzky David 1058 Purchase
Bonnoyer Bruno 1229 Acushnet av
Brierly Felix 118 Potomska
Cedar Hyman 93 Potomska
Choquette E H 912 Purchase
Feinstein Ben L 92 Union
Fish Andrew J 598 Pleasant
Fox Morris P 1028 Purchase
Freedman Samuel R 958 S Water
Gempel Max 319 S Water
Gordon Barnet 178 1/2 Arnold
Gordon Morris 1345 Purchase
Gordon Samuel 1496 Acushnet av
Gotlieb Israel 101 Allen
Gotlieb Samuel 30 Delano
Greenstein Louis 1421 Acushnet av
Gross Tobias 152 Mill
Guilford Frank F 325 Acushnet av
Hait Morris 1891 Purchase
Hunt Edward W 137 Union
Jepson James W 129 Eugenia

James N. Conway
Shop: 5 Atlantic St.
New Bedford, Mass.

Heating Contractor
Steam :: Water

Power Plant Piping
Boiler and Pipe Covering
General Steam Fitting
Vacuum Cleaner Systems

Reliable Auto Washing & Trucking Co. Tel Bell 107

OLIVER BENJAMIN, PROP., 19 MECHANICS LANE

Auto Washing Trucking Furniture Moving Parties Taken Anywhere

GREENE & WOOD LUMBER

Every Kind of
AND MILL WORK

PINE STREET, off SO. WATER STREET, NEW BEDFORD

786

W. A. GREENOUGH & CO.'S

Tailors—Cont

Kania Vincent 109 Cove
Lassow Hyman 1042 Acushnet av
Lassow Samuel 250 Union
Leary John 302 Olympia bldg
Levitsky Abraham 1750 Acushnet av
Levy Asher M 940 Brock av
Levy Morris 988 Brock av
Lienard Edward L 273 Coffin av
Lienard Philomel 1519 Acushnet av
Lipman Bros 758 Purchase rm 11
Lipsitt Meyer 48 Wing
Lipschitz Rueben 88 Grinnell
Lipson Joseph K 994 Purchase
Mallick Louis 82 School
Mallick Ruben 315 Kempton
Martins Manuel 105 County
Masse Hormidas 42 Masonic bldg
Matos John 142 County
Maucioni Charles F 85 Cedar
McHugh James L 55 Hillman
Medeiros Manuel F 108 Potomska
Metz & Son 1060 S Water
Nemeth John 44 W French av
Netburn Samuel 1604 Acushnet av
Nisson Herman 1559 Purchase
Novick Abraham S 306 Acushnet av
Novinsky Nathan 912 Acushnet av
Onley John A 340 Acushnet av
Quintin Stanislas 50 Durfee
Ramos John 22 Walnut
Reinstein Victor 1074 S Water
Remillard Joel 1056 Acushnet av
Rocklin Kessler 27 Delano
Rodriguez Antone 428 Rivet
Sampaio Manuel J 495 Belleville av
Sanders Gilbert 111 Kempton
SAULNIER EDMOND 909 Brock av See page 73
Shear Wm 347 Acushnet av
Shkolnick Charles 55 Pleasant rm 12
Silver Max 1879 Purchase
Singer Rubin 1593 Purchase
Smalec Jan 149 N Front
Snyder Samuel 317 Acushnet av
Soferenko Jacob 1055 Acushnet av
Spagnoli Joseph 131 Union
Spector B J Cornell pl
Stylecraft 888 Purchase rm 405
**SWIFT M C & SON 157 Union See right
bottom lines and page 21**
Teran Morris 1240 Acushnet av
Tifopoulos Costa 298 Coggeshall
Waxler Joseph 1496 Acushnet av
Wolf Charles 135 Middle
Wolf Joseph 1716 Acushnet av
Wolf Louis 528 Pleasant
Yucht Alexander 857 S Water

CUSTOM

**MICHAUD & DUPRE 956 Acushnet av See
left bottom lines and page 22**

LADIES

Brainin Max J 40 Mill
McGee Josephine Mrs 1566 Acushnet av
Mallick Louis 82 School

Talking Machines

**HODGDON EDWARD J Bristol Bldg 758 Purchase
Tels Bell 849 Automatic 1228 See left
top lines and page 41**

**HOUSEHOLD FURNISHING CO INC 984-986
Purchase Tel Bell 1403 See page 31**
Kaplan Bros 992 S Water
Sowle Frank W 1031 Purchase
**STEINERT M & SONS CO 109 William See
page 58**
**WING CHARLES F CO INC 790 Purchase Tels
Bell 74 or 75 Automatic 1146**
WINGRAD'S MUSIC SHOP 976 Purchase
Zerbone Gerald 194 Acushnet av

Tallow

**HERSOM THOS & CO 11 Commercial See
page 70**
N B Tallow Co 180 N Second

Tar Concreters

**NEW BEDFORD ROOFING CO 167 Hillman
Tel Bell 2159 See left bottom lines and
page 66**

Tar Roofing

**NEW BEDFORD ROOFING CO 167 Hillman
Tel Bell 2159 See left bottom lines and
page 66**

Tarred Hemp Goods

**NEW BEDFORD CORDAGE CO 131 Court
General Office 120 Bway New York See
page 82**

Tax Consultants

**MOORE & SAWYER Bartlett Building 545
Pleasant Room 26-27-28 Tel Bell 713 See
page 2**

Tax Specialists

**GROURKE JAMES A Room 202 Olympia
Building Bell Tel 6538 See right side lines
and page 2**

Taxi Service

Baylies Square Garage 14 Glennon
Central Taxi Station 654 Pleasant
**CLINTON STREET GARAGE AUTO SERVICE
156 Clinton Tel Bell 2613 See page 8**
Goss Robert A 67 Elm
**GOSELIN TAXI SERVICE 133 Middle See
left side lines**
**MURPHY C H & SONS 668-670 Purchase Tel
Bell 865 Automatic 1465 See page 71**
New Bedford Taxi Service 654 Pleasant
Perry Manuel E Thompson cor County
**RELIABLE AUTO WASHING & TAXI CO 19-
23 Mechanics Lane Tel Bell 107 See right
bottom lines**

Tea & Coffee

(See Grocers)

Davis & Hatch Spice Co 28 Union
Direct Importing Co 1533 Acushnet av
Hall J H Co 48 Smith
Lorraine Frederick 772 Purchase and 1110 Acushnet
av
Whaling City Tea & Coffee Co 1689 Acushnet av
Wilcox Charles Y 28 Pearl

Teachers

BOOKKEEPING

**HERRICK'S INSTITUTE OF BUSINESS &
CIVIL SERVICE 11-15 N Sixth Tel Bell 1314
See Map**

DANCING

Kavanaugh Martin F 53 Bedford

CLARK & HERZOG Plumbing and Heating

Telephone 5783
Residence, 1549-2

372 Cedar Street, New Bedford, Mass.

GOSELIN TAXI CALL 994

133 MIDDLE

SEND US YOUR ORDERS. WE FILL THEM COMPLETE

Complete
Stock of

Hardware, Paints, Wall Papers

T. J. MORIARTY

Tels. Bell 462and463, Auto 1083
308 PURCHASE ST.

CENTURY ASBESTOS SHINGLES

NEW BEDFORD DIRECTORY, 1923

787

LANGUAGES

Walder Juda (Hebrew) 10 Granfield

MUSIC

*Piano
 *Anthony Alice G 162 Elm
 *Arcouette Alice 128 Central
 Arey Clarence W 167 Wash
 Barrell Edgar A 371 County
 Bassett Helen L 160 North
 *Beauchemin Amedee 287 Rivet
 Berkely Institute of Music 1428 Acushnet av
 Beshausen Alice Mrs 360 Bedford
 *Birdsall Walter 53 Ruth
 Bryant Elsie L 205 Summer
 Church Eunice S 136 Chestnut
 *Covell Addie R Mrs (vocal) 14 Pope
 Craig Alice M 157 Chanery
 Cunningham Doris J 64 Willis
 Davis Esther S 7 Park pl
 *Dion Arthur A 191 Whitman
 Eaton Caroline 345 Union
 Forbes Florence E 45 Morgan
 Freedom Flossie M 198 Smith
 Geldard Arthur W (drums traps and Xylophone)
 4 Water
 *Gibbs Rachael R 145 Summer
 Godreau Rodolph (singing) 718 County
 *Godreau Stella H 718 County
 Green Matthew L 22 North
 *Grenache Alice Mrs 36 Bedford
 *Greenwood Robert M 119 Highland
 *Hinkley E Lucille 57 Clinton
 *Hirth Mary 183 Park
 *Holden Sarah A 290 Collette
 *Houghton Mary 15 Hemlock
 Jackson T W 597 Maxfield
 King I 196 Central
 *Lanther Ysola 2065 Acushnet av
 Messenger Archie H Mrs 3 Lake
 Moncrieff Beryl S Mrs (violin) 10 N Sixth
 Morse Julia A V 205 Park
 *Murdock Eugene C 5 S Sixth
 New Haven Institute of Music 969 Purchase
 *O'Connell Joseph F 465 Union
 O'Connell Joseph F jr (violin) 99 Pierce
 Faul Irma E 25 Emerson
 Robitaille Alphonse (violin) 1566 Acushnet av
 Rousseau Dora B 197 Rivet
 Russell John E (mandolin) 61 Maple
 Russell Mabel E 121 Parker
 *Searle Josephine E Mrs 137 Kempton
 Smith Mary L 79 North
 Sullivan Eugene H 63 Hillman
 Sullivan Katherine E 215 Maxfield
 Swan A W 49 William rm 2
 Topham Nannie E Mrs 55 Rounds
 Vanasse Rodolph J 67 Austin
 *Vandal Lilly Mrs 510 Bowditch
 *Wall Harold 262 Nash rd
 Wood Joseph (cornet) 358 Ashley boul

PAINTING

Davis Mabel E 8 Park pl
Monarch Mina E 304 County
Swain Free School of Design 391 County

PRIVATE SCHOOLS

HERRICK'S INSTITUTE OF BUSINESS AND
CIVIL SERVICE 11-15 N Sixth Tel Bell 1314
See Map

SHORT HAND & TYPEWRITING

HERRICK'S INSTITUTE OF BUSINESS AND
CIVIL SERVICE 11-15 N Sixth Tel Bell 1314
See Map

Teaming—Heavy

HEMINWAY BROS 407 Bolton Tels Bell 3638
Auto 5617 Garage 19 Swift See left bottom
lines and page 77

Teamsters and Truckmen

Boston Providence & Fall River Express Co 386
Acushnet av
 Brodeur Philip H 467 Ashley boul
 Butts George A ft South
 COBB GEORGE S 2170 Acushnet av Bell
 Phone 2860-W See right side lines
 Curran Matthew J 86 N Water
 Donbauvand Harold 486 Rivet
 Ferguson David 98 Park
 FOUQUETTE ARTHUR A 264 Eugenia Tel
 Bell 5368 See page 74
 Gaboriault Moise 166 Deane
 Gibbs L Henry 160 N Second
 Gidley Norman A 24 High
 Hamel Adlard 53 Holly
 Interstate Trucking Co 60 First
 Joyce Patrick J r 187 Crapo
 Keogh Trucking Co 1135 Purchase
 Lackie Charles A 100 Morgan
 LeClair Eugene 1018 S Water
 Leonard & Dixon 157 Smith and 34 Reynolds
 McCarty James E 258 State
 McCLURE GEORGE H 144 Tallman
 RICE SQUARE TRUCK CO 386 Acushnet av
 See page 77
 Roy Edmond 102 Holly

SMALLEY & BESWICK TRANSPORTATION
CO 575 Acushnet av. See page 77

St Jean August 87 S Main Acushnet
 Tremblay Nelson 216 Cedar Grove
 Tripp George E 304 Kempton
 WATKINS B F TRANSPORT CO 520 Acushnet
 av See page 73
 WEEKS BROS 335 Kempton Tel Bell 6223 See
 left bottom lines and page 77
 Westgate Herbert M 325 Acushnet av
 WINWARD E P & SON 16 William See page 74
 Winward Transportation Co Inc 9 William

Telephone Companies

AUTOMATIC TELEPHONE CO OF NEW BED-
FORD 43 William cor N Second See left top
lines and page 74
 New England Tel & Tel Co 57 N Second auditing
 dept 508 Pleasant and dist plant and traffic dept
 688 Pleasant

Telegraph Companies

Postal Telegraph-Cable Co 79 William
Western Union Telegraph Co 163 Union

Textile Products

Sethford Mfg Corp 31 Scott

Textile Specialties

WASHBURN 224-228 N Water See left top
lines

Textile Testings

UNITED STATES TESTING CO INC 63 Union
See page 75

UNION STREET

North Side below Purchase St.
NEW BEDFORD, MASS.

M. C. SWIFT & SON

: MEN'S WEARING APPAREL :

BEACON LAUNDRY

Auto 2173-1637
5 NAUSET STREET

Arthur J. Richards, Prop.
Quality Work and Service is Our Motto
Wet Wash and Rough Dry

NEW BEDFORD, MASS.

Bell 1074-3

HODGDON Diamonds and Watches

BRISTOL BUILDING, UPSTAIRS
Both Phones

FOR CASH OR CREDIT

788

W. A. GREENOUGH & CO.'S

Theatres and Places of Amusement

Allen-Charette Inc (operators) 1418 Acushnet av
Allen's 1514 Acushnet av
Bristol County Amusement Co (cycle track) 1182
Kempton

CAPITOL THEATRE New Bedford's Leading
Amusement Place 1418 Acushnet av cor of
Deane

Casino 1878 Purchase
Colonial Theatre 12 W French av
Comique 958 Acushnet av
Elm Rink 1280 Purchase
New Bedford 249-253 Union
New Bedford Olympia 883 Purchase
Oepheum 1009 S Water
Rialto Theatre 43 Weld
Royal 983 S Water
Strand 1159 Acushnet av

Tile

**NEW BEDFORD TILE MARBLE & MANTEL
SHOP** 199 Blackmer See page 75

Tin Copper & Sheet Iron Workers

Atwood Wm T 329A Middle
Bibeau Louis O 289 Cedar Grove
Clason Architectural Metal Works 79 N Water
Cooke Walter (boiler rpr) 197 Middle
Fichtenmayer George 8 Pine
Gorner Doctor 32 Stapleton
New Bedford Sheet Metal Co 273 Sawyer
Pare Antonio J 162 County
Schabel Joseph 1575 Purchase
Taylor James A 10 S Second
Tripp Norris H 253-261 Cedar

Tin & Sheet Iron Work

ATWOOD WILLIAM T 329 Middle Tel Bell
2849-4 See page 69

Tire Repairing

McNULTY JOHN A 730 Pleasant See page 9

Tires

DENBY MOTOR CO 78 Middle Service Station
Court & Chancery Salesroom 86 N
Second See page 88

"**GOODRICH TRUCK**" Spooner & Andrews
Distributors 1990 Purchase Tel Con See
right lines and page 10

HILLER AUTO TIRE CO 770 Pleasant See
page 86

"**VICTOR PNEUMATIC**" Spooner & Andrews
Distributors 1990 Purchase Tel Con See
right side lines and page 10

Tires & Tubes

NOWELL & GIFFORD AUTO SUPPLY CO
390 Acushnet av See page 5

PURITAN SALES CO 394 Acushnet av

SPOONER & ANDREWS 1990 Purchase Tel
Con See right side lines and page 10

STURTEVANT'S GARAGE 113-125 Middle
See right top lines

Tobacco Dealers

Paquin Valtheas 420 N Front
Union Tobacco Co 81 Union

Toilet Articles

STEIGER DUDGEON CO INC 185-187 Union
Tel Bell 82 See right top lines and page 28

Tonics

FRIENDSHIP BOTTLING CO 112-116 Phillips
av Both Phones See right side lines and
page 70

Touring Party Service

GOSSELIN TAXI SERVICE 133 Middle See
left side lines

Tow Boats

N B Tow Boat Corp 640 Pleasant

Towel Coat & Apron Supplies

Eagle Supply Co 95 Middle

Towel Supply

HOWLAND SD & CO 73 Chancery See page 76

Toys Mfry

Weeden Mfg Co 24 Elm

Tractors

FORDSON AGENCY 1382-1386 Purchase Tel
Bell 5550 See left top lines and page 9

Trading Stamps

Sperry & Hutchinson Co The 533 Pleasant

Translators

SANTOS FRANCISCO 157A Acushnet av Tel
Bell 6645 See page 55

Traveling Bags

WORDELL & McGUIRE CO 778 Purchase
Tel Bell 5123 See left top lines and page 21

Truck Tires

SPOONER & ANDREWS 1990 Purchase Tel
Con See right side lines and page 10

Truck Tire Depot

AUTO SELLING & SUPPLY CO 498 Pleasant
Tel Bell 4790 See page 5

Trucking

COBB GEORGE S 2170 Acushnet av Bell
Phone 2860-W See right side lines

FABIO WM M & SON 248 Chancery Tel 4117-5
FOUQUETTE ARTHUR A 264 Eugenia Tel
Bell 5368 See page 74

GIRTON EDWARD M 81 North Fairhaven
Tel 675-W See left side lines

HANDFORD JOHN E W 53 Richmond Yard
9-11 Kenyon Both Phones See left side
lines

HARRISON EDWARD R 14 West High Tel
Con See page 76

HEMINGWAY BROS 407 Bolton Tels Bell
3638 Auto 5617 Garage 19 Swift See left
bottom lines and page 77

MECHAU D DENNIS 67 Coffin av Bell Tel
2204-2

O'CONNOR BROS 431 Rivet See page 67

**RELIABLE AUTO WASHING & TRUCKING
CO** 19-23 Mechanics Lane See right bottom
lines



MASSASOIT MOTOR CAR COMPANY

Distributors for South Eastern Massachusetts

Tel. 5986

NEW BEDFORD, MASS.

MOTOR CARS

Corner Kempton and Ash Streets

AUTO ELECTRIC SERVICE, INC.

Factory Service for

Bosch Magneros. Westinghouse, Gray & Davis Connecticut Auto Lite, A. Water Kent Systems
25 High Street Bell Phone 2567

NEW BEDFORD DIRECTORY, 1923

789

Trucking—Cont

RICE SQUARE TRUCK CO 386 Acushnet av
See page 77
RONDEAU LOUIS 149 Phillips av Tel Auto
2438 See page 76
SMALLEY & BESWICK TRANSPORTATION
CO 575 Acushnet av Tel Bell 1734 See
page 77
WEEKS BROS 335 Kempton See left bottom
lines and page 77
WINWARD E P & SON 16 William See page 74

Trucking (Local & Long Distance)

WEEKS BROS 335 Kempton Tel Bell 6223 See
left bottom lines and page 77

Trunks Traveling Bags &c

CUSHING CHARLES F 586 Pleasant Tel Bell
2709

Trust Companies

NEW BEDFORD SAFE DEPOSIT & TRUST
CO THE 61 William Tels Bell 5292-5293
Automatic 1242 See page 14

Turkish Baths

ACUSHNET SANITARIUM 75 S Main Acush-
net Tel Bell 1018 See page 66

Twine & Rope Mfrs

NEW BEDFORD CORDAGE CO 131 Court
General Office 120 Bway New York See
page 82

Twist Drills

MORSE TWIST DRILL AND MACHINE CO
163 Pleasant Tels Bell 726-727 See page 75

Typewriter Supplies

NEW BEDFORD TYPEWRITER EXCHANGE
1059 Purchase See page 3

Typewriters

KEYSTONE OFFICE APPLIANCE CO 235
Union Tel Bell 420 See page 2
NEW BEDFORD TYPEWRITER EXCHANGE
1059 Purchase See page 3

Typewriting & Higher Accounting

KINYON'S COMMERCIAL SCHOOL 628
Pleasant Tel Bell 2627 See right bottom
lines and page 68

Typewriting & Shorthand

HERRICK'S INSTITUTE OF BUSINESS AND
CIVIL SERVICE 11-15 N Sixth Tel Bell 1314
See Map

Umbrellas

MICHAUD & DUPRE 956 Acushnet av See
left bottom lines and page 22
Rosenthal Joseph 52 Howland
WORDELL & MCGUIRE CO 788 Purchase Tel
Bell 5123 See left top lines and page 21

Umbrellas Recovered & Repaired

WRIGHT'S JAPANESE STORE 296 Union
See page 86

Undertakers

Austin Michael C 1387 Purchase
Carrier Rodolphe 79 Bullard
CHAUSSE ALDEGE 386 N Front Tels Bell 1400
Auto 2163 See right bottom lines
DILLINGHAM WALTER S Successor to R G
Bennett 7 S Sixth Tel Bell 514-W See page 78
FRANCIS FRANK E MR & MRS 100 Bonney
Tels Bell 5424 and Bell 2996-M See left side
lines and page 78
FRATES CHARLES A 122 Rivet Tel Bell 4823
and Auto 5666 See page 78
Girard Vital 1387 Pleasant
Grenon Omer N 77 Linden
Harris Wm D 360 Kempton
LAGASSE A P & SON 177 Cove Tel Bell 1324
See left bottom lines
Macedo Frederick P 263 Phillips av
Morrow I L & Co (mfrs) 223 N Second
Murach Peter 234 N Front
Murphy Edward D 564 County
Payette Wm A 1938 Acushnet av
Proulx Henry J 1897 Purchase
Rogers & Sylvia 100 Potomska
SHERMAN PELEG H 505 County Tels Bell
690 W Auto 1305 See left bottom lines and
page 78
Sullivan Jeremiah D estate 1387 Purchase
SULLIVAN JEREMIAH F 1546 Purchase Tels
Bell 414-W Auto 1453 See page 79
Tallman Albert R 209 Ashley boul
VAUGHAN UNDERTAKING CO INC 172 Wil-
liam See page 79
Williams Joseph S 173 1/2 Acushnet
WILSON EDWARD T 167 William Tel Bell
179-Y See back cover

Underthings

RAY & CIE 101 William Tel Con See left top
lines and page 43

Underwear Ladies—Muslin & Silk

STEIGER DUDGEON CO INC 185-187 Union
Tel Bell 82 See right top lines and page 28

Uniforms

MICHAUD & DUPRE 956 Acushnet av See
left bottom lines and page 22

Upholsterers

BOSTON UPHOLSTERING CO 1843 Purchase
and 1054 Purchase Tel Bell 5754 See page 79
DANTSIZEN JOHN G 214-216 Court See
page 79
Deane Frank W 273 Arnold
DEBARRON CARL 271 Cottage Tel Bell 6003
and 5789-M See page 32
NEW YORK UPHOLSTERING CO 1783 Pur-
chase Tel Bell 3884 See page 79
Pierce & Barreau 230 Union
Rae Edward J 427 Pleasant
Thorpe James H 10 Richmond
Vexler Solomon 73 Linden

Used Cars

MOTOR SALES CO Ashley boul and Glennon
See left top line and page 9

Vacuum Cleaner Systems

CONWAY JAMES N 5 Atlantic See right side
lines

Friendship Bottling Co.



Quality
Beverages
Rear
Phillips
112-116
Ave.

C. E. Beckman Co. Columbia
STORAGE BATTERIES

15-35 Commercial Street

Tel: Bell 5010

RAY & CIE Distinctive Apparel 101 William Street "Different" New Bedford

COATS
WRAPS

FROCKS
HOSIERY

CORSETS
Tailored SUITS

SPORT TOGGERY
UNDERTHINGS

BLOUSES
NECKWEAR

790

W. A. GREENOUGH & CO.'S

Valve Wheels

BABBITT STEAM SPECIALTY CO INC So
Water Spring and First Tel Bell 952 See
page 53

Valves

New Bedford Valve Mfg Co 42 Front

Variety

(See also Fancy Goods)

Adamsky Bros 1913 Purchase
Almeida Francisca G S 218 Rockdale av
Antone Joseph 240 Acushnet av
Arruda Joseph 347 Bolton
Baldwin Benjamin T 257 Austin
Barksdale Grover C 804 Brock av
Bates Isabella H Mrs 36 Durfee
Bebchick Boruch 84 Grinnell
Bell Wm W 382 Kempton
Benjamin Stanislas 283 Rivet
Bergeron Regina Mrs 3347 Acushnet av
Berthiaume Elzear 260 Ashley boul
Bertrand Rose Mrs 120 Holly
Betts Alice L Mrs 100 Jouvett
Billington Thomas 85 Linden
Blanchard Fridolin 2588 Acushnet av
Booth Albert F 50 Dartmouth
Boucher Joseph 70 Division
Bougie John 535 Ashley boul
Bowen George H 1331 Purchase
Braga Jacintho K 58 Acushnet av
Brown Charles W 972 Kempton
Brun O T 149 Bullard
Bryll Joseph 156 S Second
Cabral Antone 69 Acushnet av
Colnan Dennis J 413 North
Caton John W 65 County
Casavant Elizabeth Mrs 1217 Acushnet av
Chadwick Lilly A 58 North
Chagnon Henri 90 Hope
Chaney Simeon N W 345 Cedar
Charest Victor 813 County
Choquette Wilfred M 363 Belleville av
Claudino Joseph 106 Rockland
Claudino Manuel 40 Wood
Cobb D M 16 Main
Cole Violet Mrs 146 Dartmouth
Cormier Frank 54 Belleville rd
Corrigan Emma Mrs 1 Sutton
Costa Carrie 219 Rivet
Costa Joseph jr 194 Dartmouth
Cottam Richard 24 Welcome
Craven James 66 Liberty
Crook Thomas 63 Fruit
Cunha Arthur 394 N Front
Dalas Victoria Charlotte Mrs 75 Peckham
Denault Celina Mrs 289 Ashley boul
Desmarais Joseph V 216 Church
Desroches Norbert 938 County
Des Ruisseau Joseph O E 79 Acushnet av
Dextradeur David 169 State
Dextrate Delphis J 959 1/2 S Water
Dion Alfred 4428 Acushnet av
Donaghy Alexander 142 Cedar
Douglas Fred G 1027 Purchase
Ducharma Arthur E 79 Deane
Dutra Manuel 685 1/2 S Water
Eastwood John T 50 1/2 Thompson
Edelman Harry 67 Clifford
Farrady Mary P Mrs 1268 Acushnet av
Fernandes Julio M 222 Acushnet av
Fisher Helen A 251 Summer
Fleming & Jackson 303 Maxfield

Fowkes Naomi Mrs 1340 Purchase
Frates John 707 Belleville av
Frates Vincent 8 Circuit
Freitas Antone 433 Belleville av
Furtado Joaquim 157A Hemlock
Gadeas Andrew 342 Acushnet av
Gallagher Margaret Mrs 171 Division
Ganev Joseph 331 Kempton
Garcia Manuel L 538 S Water
Gawthorpe James F 68 Ruth
Genard Joseph 147 Hathaway
Gendron Sophronia 62 Hicks
George Anthony F 369 Bolton
Gerry John 292 Cedar Grove
Gildea Mary A Mrs 152 Elm
Gilmet Charles G 141 S Second
Girouard Fred 204 Highland
Goeway Annie L 321 Davis
Gomes Manuel 440 S Water
Gomes Manuel A 129 S Water
Gomes Manuel J 651 Brock av
Gonsalves Frank 145 Belleville av
Gonsalves Joseph 161 S Second
Gonsalves Matthew 82 Winsor
Gonsalves Querino J 82 Winsor
Gorka Sophie 33 Thullard
Goulart Arthur 170 Thompson
Govoni Angelo 711 Kempton
Grade Jose de Freitas 52 Katherine
Gransbury Wm T 292 Davis
Grant W T Co 862 Purchase
Greenwood Joseph 1096 Acushnet av
Grohde Frank 1189 Rockdale av
Grundy Matilda Mrs 128 Church
Guerreiro John M 1229 Brock av
Hammett Valmour A 53 Chestnut
Hanham James R 243 Shawmut av
Hargraves John P 293 Rivet
Harvey Charles W 1726 Purchase
Hastings Nathaniel F 165 Summer
Henry Mary J 219 Purchase
Heywood John S 102 Reynolds
Holden Kate Mrs 95 First
Howard Leslie A 357 Court and 745 Kempton
Howland Alvah G 197 Shawmut av
Hoxie Wm R 86-88 Allen
Ingleson Thomas 83 Conduit
Inne Mary Mrs 167 Hathaway
Isherwood Wm H 153 Hathaway
Jackson Edgar M L 840 Kempton
Jackson James H 264 Middle
Janak Raimund 33 Hicks
Jennings J E & Sons 1821 Purchase
Jodojn John 248 Purchase
Kalisch Rose Mrs 154 Bullard
Kanan Peter 126 River rd
Kaplan Joseph 327 S Water
Kelley Nora Mrs 85 Church
Kilshaw Mary E 107 Ruth
Labrade Alder 1316 Pleasant
Laferty Helen M 93 1/2 Grinnell
LaFrance Albina Mrs 1708 Acushnet av
LaFrance Philip 271 Ashley boul
Langlois Amilda 125 Coffin av
Langlois Rudolph 175 N Front
Laperre George J 504 N Front
Larkin Sarah J 50 Thompson
Larria Sarah J Mrs 380 Dartmouth
Lawrence Antone 38 1/2 Nelson
Lawrence L A & Co 292 Acushnet av
LeBeau Joseph 237 Ashley boul
Leighton Antone 426 S Water
Lennon James O 1672 Purchase
Lessard Thomas 250 N Front

RADIO SHOP

1321
PURCHASE
STREET

See Classified Business Directory For Specialties

Ernest Howarth & Company
ELECTRICAL ENGINEERS AND CONTRACTORS
NEW BEDFORD, MASS.

FIXTURE PARLORS
Room 206-7 Olympia Building
Purchase Street Tel. 6077
CONSTRUCTION, REPAIRS
and **SUPPLIES**
668 Pleasant Street Tel. 1854

NEW BEDFORD DIRECTORY, 1923

791

Variety—Cont

Lider Jacob 25 Weld
Littler John 349 Sawyer
London Myer I Brigham
LUIZ JOSE M G & BRO 140 Purchase Tel
Bell 1765

Mandeville George 359 Belleville av
Manning Sylvester L 157 County
Marchessault Louis 201 Ashley boul
Margolis I & Son 1275 Acushnet av
Martin Edmond 201 Belleville rd
Martin Napoleon 400 Ashley boul
McCroary J G Co 1011 S Water and 1100 Acush-
net av

McDonald Francis 105 Nash rd
McManus Ruth H 212 Rockland
Meany Patrick H 113 Rivet
Medeiros Antone D 477 Rivet
Medeiros Antone S 47 Jenkins
Medeiros Mary Mrs 57 Hemlock
Mello Antone 160½ Crapo
Mello Manuel 50 Howland
Mello Manuel C 125 Earle
Menton Frederick F 130 Thompson
Miller Marie A Mrs 476 Court
Mitchell Bertha L Mrs 292 Cedar
Mondou Emil N 2455 Acushnet av
Moniz Joseph 50 Rockdale

Morad Saed 253 Union 1779 Acushnet av
Morrill Wm B 208 Cedar
Morrison Harry 275 Phillips av
Muir Charles 543 N Front
Mulroy Edward 20 Cove
Murphy Ernest 321 Davis
Murphy Daniel J 220 Summer
Murphy Margaret F 97 County
Neckersall Henry 482½ N Front
Neves John F 493 Rivet
Niles Jenny Mrs 76 Cove
Norris Wm N 193 Smith
Norton Allen R 292 Cedar
Noyer George W 77 County
Oliveira Michael 358 Dartmouth
Oliver Manuel C 83 Howland
Perreault Moise 1806 Purchase
Perreault Sophie E Mrs 69 Acushnet av

Perry Edwin 171 Acushnet av
Pickhaver Robert E 331 Rivet
Pietras Joseph 469 Sawyer
Pilkington George H 120 Cove
Pinna Gentile 177 Mill
Pinto Joseph 418 S Water
Platt John 413 Allen
Plummer Margaret J Mrs 366 Cedar
Poineau Eva Mrs 128 Clifford
Prefontaine Michael 1972 Acushnet av
Prior John 93 Ruth
Querin Deditr 889 Purchase
Raposa Joseph 41 Thompson
Ratcliffe Henry 1885 Acushnet av
Reincheiche George Emile 97 Ruth
Rezendes Joseph 1760 Acushnet av
Rhodes Susan 57 W French av
Ricard Joseph A 543 N Front
Richard Zoel 551 N Front
Roberts Raoul 133 N Front
Robinson Beatrice Mrs 54 Mt Vernon
Rodalewicz Stella Mrs 410 N Front
Roderiques Antonio 85 Collette
Rosen Abraham 1694 Acushnet av
Rousseau Hector 695 Belleville av
Rushworth George W 488½ N Front
St Lawrence Ernest 391 Bolton
Santos Gabriel 107 Scott

Santos Mary Mrs 266 County
Saucier Oddelon 177 Ashley boul
Sieminski Joseph 305 N Front
Silva Guilhemina Mrs 4 Wing
Silvia Edward 139 Hemlock
Simmons Manuel L Ernest
Simon John J 455 Purchase
Simon James J 115 S Second
Singleton John 849 Ashley boul
Slater Thomas 944 Brock av
Sloane John T 433 N Front
Smith Benjamin 57 Prospect
Smith Franklin W 203 Acushnet av
Souza John D 476 Belleville av
Souza Joseph 68 Hope
Souza Manuel C 240 S Second
Souza Wm 522 Rivet
Stewart Catherine H 94 Mt Vernon
Stojak Mary 11 Hicks
Sylvia Charles 10 Briggs
Sylvia James M 321 Dartmouth
Taylor Joseph 85 S Second
Telow Ida 24 Welcome
Tetreault Amedee 931 S Water
Texeira Manuel 142 Davis
Tisnawer Morris 1452 Acushnet av
Tjikas & Alexiou 746 Purchase
Torres Frank 311 Rivet
Vaillancourt Alfred 927½ Brock av
Vaughan Samuel A 302 Acushnet av
Venetas George Co 153 Cove
Voisin Mary Mrs 199 State
Waterhouse James W 1511 Acushnet av
Wegrzyniak Frank 190 Wood
Whitham Sarah A Mrs 55 Myrtle
Wilde Isabella Mrs 188 Myrtle
Wilkinson Leonard 319 Ashley boul
Wilkinson Wm 78 Cove
Williams Mary E Mrs 64 Oak
Williams Wm 117 Fair
Wilson George F 218 Chestnut
Wilson Robert J 143 Arnold
Woolworth F W Co 838 Purchase 1081 Acushnet
av and 1069 S Water

Varnishes

AKIN-DENISON CO Main office 231 Union
Both Phones Branches 1218 Acushnet av
129 Cove Walnut and Water See right
bottom lines
FREDETTE LOUIS N 1560-1562 Acushnet av
Tel Con See right side lines and page 31
HATHIAWAY FRED L 9 Spruce Tel Bell 2730
See left bottom lines and page 57

Vegetables

SILVIA'S MARKET 116 County See page 50

Ventilating

HIRST E P CO 31-33 N Water Tels Bell 466
Automatic 1005 See right top lines and
page 81

ROYAL SHEET METAL CO THE 309 Acush-
net av Tel Bell 911 See right side lines and
page 69

Veterinarians

Dews Henry H 73 State
Hamilton Herbert B 79 Hillman
Stirrett Chester S 86 Rotch

Victrolas

STEINERT M & SONS CO 109 William See
page 58

J. ALFRED FREDETTE
Distributors "Easy Electrical Washer" and "Vac-cup" Hand Washer
Telephone 2377
HARDWARE, PAINTS,
ROOFING MATERIALS
1533 Acushnet Avenue

Coal Akin-Denison Co.

Walnut, Cor. Water St., 231 Union St.
1218 Acushnet Av., 129 Cove St., Wharf, Foot of Hillman St.

The Fashion Furrier FURS MADE TO ORDER

FUR STORAGE CLEANING DYEING AND REPAIRING

758 Purchase St. Bristol Bldg. New Bedford, Mass. Bell Phone 4681.

792

W. A. GREENOUGH & CO.'S

Vulcanizing

Auger George W & Co 1155 Purchase
Berche Jules jr 1622 Acushnet av
Coates James 10 Acushnet av
Carroll Henry M 688 Brock av
Coville H Eugene 199 Grinnell
Godber Robert 189 Cove
Grossman Abraham 1099 Purchase
Hiller Auto Tire Co 770 Pleasant
King Harry D 92 N Second
McAfee Robert W 112 Middle
MCNULTY JOHN A 730 Pleasant See page 9
RACETTE EDMOND U 970 Acushnet av See page 11
Riley Herbert M 1453 Acushnet av
Robert Zephirin J 95½ County
ROBERTS WM 1460 Acushnet av Tel Con See page 36
Sarclis Peter 504 County

Wall Papers

AKIN-DENISON CO 1128 Acushnet av and 129 Cove See right bottom lines
Dane Joseph 759 Purchase
HATHAWAY FRED L 9 Spruce Tel Bell 2730 See left bottom lines and page 57
METHOT JOSEPH 419 N Front See page 57
MORIARTY T J 308 Purchase Tels Bell 462-463 Auto 1083 See right top lines
New Bedford Wall Paper Co 326 Acushnet av
Poulin Albert F 1487 Purchase
Taylor & Burke 14 N Sixth
WOOD & FRANCIS 1276 Acushnet av

War Tax Specialists

GROURKE JAMES A Room 202 Olympia Building Tel Bell 6538 See right side lines and page 2

Washing Machines

"EASY" ELECTRIC WASHER J Alfred Fredette Distributor 1533 Acushnet av Tel Bell 2377 See right side lines
MODERN ELECTRIC SHOP (Getz) 12 Newton Tel Con See right bottom lines
"VAC-CUP" HAND WASHER J Alfred Fredette Distributor 1533 Acushnet av Tel Bell 2377 See right side lines

Washing Powders

HERSOM THOS & CO Office 11 Commercial Factory 20 Howard av Tels Bell 2681 Automatic 1483 See page 70

Washings (Family)

BEACON LAUNDRY 5 Nauset Tels Auto 2173-1637 Bell 1074-3 See right side lines

Watches

HODGDON EDWARD J Bristol Bldg 758 Purchase Tels Bell 849 Automatic 1228 See left top lines and page 41

Watchmakers & Repairers

Benoit S T 1075 Acushnet av and 1109 S Water
Carrier Louise Mrs 943 S Water
Case George W T 204 Union
Dumas Fred F 1149 Purchase
Fernandes Virgilio 894 S Water
Gardner Archie C 543 Pleasant
Gidley C J 206 Union
Hart Frank J 919 Purchase
Howland H B 778 Purchase
Morales Carlos 199½ Acushnet av
Neves Andre G 565 S Water

Newmark Boris 759 Purchase
Portnay Simon J 551 S Water
Rocha Jose F 100 Acushnet av
Roebuck H & Son 1007 Purchase
Silva Manuel R 37 Rivet
Simoes Jose F 114 Rivet
Sullivan Daniel J 130 Union

Water Supply Systems

ALLEN GEORGE J 416-422 Acushnet av cor Middle Tel Bell 1063 See page 60
BACON WL 510-514 County See top stencil
BAILEY WALTER P 216 Acushnet av Tel Bell 2411 Res Tel Bell 6720 See page 59
CRANDON BROS 816 Kempton Tel 5619 See left bottom lines
HIRST E P CO 31-33 N Water Tels Bell 466 Automatic 1005 See right top lines and page 81

Waterproofing

DUGGAN J J ROOFING CO 90 Beetle Tel Bell 5188 See left bottom lines.
FINEGAN JOHN C CO 1821-23 Purchase Tel Bell Four-O-Four See front cover and page 66

Waterproofing Materials

DUGGAN J J ROOFING CO 90 Beetle Tels Bell 5188 Auto 2822 See left bottom lines
FINEGAN JOHN C CO 1821-23 Purchase Tel Bell Four-O-Four See front cover and page 66

Wedding Bouquets

WOODHOUSE CONSERVATORIES 39 Ward See page 31

Wedding Taxi Service

GOSSELIN TAXI SERVICE 133 Middle See left side lines

Welding—Oxy-Acetylene & Electric

GUNNING BOILER & MACHINE CO 85 S Water cor School Tel Bell 4877 See page 18
NEW BEDFORD BLACKSMITHING CO 357 Sawyer Tel Auto 2043 See page 16
NEW BEDFORD WELDING & MACHINE CO Rodman and Front Tel Bell 1714 See page 80
NEW ENGLAND AUTO RADIATOR CO 16 S Second See page 6
SULLIVAN ENGINEERING CO 125 N Water Tel Bell 4794 See front cover
Wilson Wm H 7 Bedford

Wet Wash Laundries

BEACON LAUNDRY 5 Nauset Tels Auto 2173-1637 Bell 1074-3 See right side lines
HATHAWAY'S LAUNDRY 6-8 Campbell Tels Bell 858 Auto 1363 See page 43
HOME WASHING CO 111 Myrtle Tels Bell 1787 Auto 2107 See page 43
PEARL LAUNDRY 66 Hicks Tels Bell 2728 Auto 2361 See page 43
SPECIAL WET WASH LAUNDRY 50-54 Jouvett Tels Bell 3674-W Auto 5622 See page 44

Whaling Guns & Lances

Brown Frank E 8 S Water

Whitening & Whitewashing

NORRIS PAINT & HARDWARE 738 Pleasant Tel Bell 4233 See right top lines

MICHAUD & DUPRE
Clothiers and Furnishers Dealers in Uniforms
956 ACUSHNET AVE. BELL PHONE 1818

D. L. Hathaway & Son

27 CENTRE STREET.

Tel. Bell 1511

Builders

NEW BEDFORD DIRECTORY, 1923

793

Window Cleaning

Metropolitan Window Cleaning Co 969 Purchase
New Bedford Window & House Cleaning Co 384
Acushnet av
X L Window Cleaning Co 163 Weld

Windshield Repairers

NEW ENGLAND AUTO RADIATOR CO 16
S Second See page 6

Wireless Apparatus & Supplies

RADIO SHOP (Walter S Hacking) 1321 Pur-
chase See left bottom lines

Wiring Devices—Reliable

SLOCUM & KILBURN 23-27 N Water Tels
Bell 5100-5101 Automatic 1162 See right
bottom lines and page 52

Wiring & Wiring Materials

KING & CO 1051 Acushnet av Tel 2693 See
left bottom lines and page 29

Women's Apparel

SIMMONS & LANGLOIS CO 1057-59 Acush-
net av Tel Bell 1998 See right top lines

Women's Wear

RAY & CIE 101 William Tel Con See left top
lines and page 43

Wood Dealers

Blanchard Thomas r 543 N Front
Campos Antone J 149 Coggeshall
CITY COAL CO Front foot Middle branches
114 William 1026 Acushnet av and 143 Cove
See back cover

COBB GEORGE S 2170 Acushnet av Tel Bell
2860-W See right side lines

Dalbec Arsene 65 Hathaway

Delano Jethro C 37 Crapo

DUFF DAVID & SON main office 634 Pleasant

branch Fish Island See front cover

Fontaine Beatrice A 424 N Front

Gallant Alfred (Kindling) 156 Clifford

HANDFORD JOHN E W 53 Richmond Yard

9-11 Kenyon Tel Bell 1088 Auto 4766 See

left side lines.

HOLMES COAL CO 10 Market near Pleasant

and Holmes whf foot of Cannon See back

cover

Hutchings David 16 Mosher

Lopes John 104 Bates

Morin Alex 279 Belleville av

O'Brien John N 32 Linden

Pinto Joseph L 160 Belleville av

Roderiques John 166 Belleville av

Rondeau D 149 Phillips av

RONDEAU LOUIS 149 Phillips av Tel Auto

2438 See page 76

Sabourin L 32 N Front

Santos Antonio C 469 First

Sweet Herbert L 64 Chancery

WEEKS BROS (Hard & Soft) 335 Kempton Tel

Bell 6223 See left bottom lines and page 77

Wood Mantels Grills etc

NORMAND W & L P 19-21 County See page 19

Wood-Turning & Sawing

Allen Company East Pope

GREENE & WOOD Pine cor Cross Tels Bell 618

and Auto 1463 See left top lines and page 48

THORPE THOMAS W 5 North See page 71

Wood Working

CADORETTE ERNEST 116 Clifford Tel Con

See page 18

DODGE GEORGE J 206 N Water See right

top lines and page 19

FLOOD DANIEL 192 N Water See page 84

WASHBURN 224-228 N Water See left top

lines

Wooden Ware

Hathaway & Co 7 Linden

Yacht & Marine Paints

KIRBY GEORGE JR PAINT CO 14-20 Wall

Tel Bell 263 See page 80

Yarns

City Mfg Corp ft Grinnell

Holmes Mfg Co 605 East French av

Kilburn Mills 93 West French av

Knowles Edward O 20 Market rm 14

New Bedford Spinning Co ft North

Nonquitt Spinning Co 686 Belleville av

Yeast

Fleischmann Yeast Co The 418 Acushnet av

Yellow (Muntz) Metal Sheathing

TAUNTON-NEW BEDFORD COPPER CO N

Front nr Wamsutta Mills Tel Bell 4222 See

page 51

For List of Judicious Advertisers

See Buyers' Guide

GUILHERME M. LUIZ & CO., Inc. Bankers and Steamship Agents

Drafts and Cable Money Orders on all parts of the world—Agents for the

Fabre Line, Cunard Line, French Line, Etc.

634 Pleasant St. Tels. Bell 3000; Auto 1239 56 Acushnet Ave. Tels: Bell 1119-M; Auto 5736

EDWARD H. COOK
Vice-President

WILLIAM RITCHIE
President

A. H. ANDREWS
Executive Secretary

ARTHUR J. DURFEE
Vice-President

CHARLES L. FAUNCE
Vice-President

F. H. GIFFORD
Treasurer

JOS. H. HANDFORD
Vice-Chairman, Board of Directors
Vice-President

NEW BEDFORD BOARD OF COMMERCE

NEW BEDFORD, MASS.

Directors

JOSEPH W. BAILEY
REV. HARRY BEAL
C. F. BROUGHTON
GEORGE R. CHERRY
WILLIAM A. CLARKE
EDWARD H. COOK
HENRY H. DIXON
J. W. DONOVAN
JAMES P. DORAN
A. J. DURFEE
CHARLES L. FAUNCE
ARTHUR W. FORBES
WILLIAM B. GARDNER
FRANK H. GIFFORD
JOSEPH H. HANDFORD

THOMAS S. HATHAWAY
WALTER A. JENNEY
JOSEPH P. KENNEDY
LEWIS F. POOR
HON. W. H. B. REMINGTON
WILLIAM RITCHIE
JOHN H. SEAMAN
EDWARD W. SHERMAN
A. H. SMITH
JOHN B. STRONGMAN
HENRY W. TABER
A. TALBOT
BENJAMIN C. TRIPP
EDMUND WOOD

NEW BEDFORD

City Government

1923

CITY GOVERNMENT

Elected annually, 1st Tuesday in December, for succeeding year.

Organizes 1st day in January.

Regular meetings in City Council Chambers, Municipal bldg, 2d & 4th Thurs at 7.45 p. m. Special meetings when called by mayor. Meetings of Board of Aldermen for transaction of street business in rm 309, Municipal bldg, when called.

Mayor

Hon. Walter H B Remington office rm 20, Municipal bldg.

Aldermen

Ward 1—Napoleon Ricard
Ward 2—Fielding H Walsh
Ward 3—Oscar D Kelleher
Ward 4—George A Blake
Ward 5—George S Taber
Ward 6—John Catterall

Mayor presides at meetings. In his absence, the Chairman of the board, Alderman John Catterall, acting mayor during the mayor's absence or disability.

Clerk—Rodolphus A Swan, City Clerk
Messenger to Board of Aldermen—Wm T Davis

Common Council

Ward 1—Arcade Dagesse, Napoleon J Gaouette, Napoleon Gregoire, Burgoyne Woolley
Ward 2—William R Balderson, Austin Fowler, Thomas Harry Margeson, John J Murray
Ward 3—Leonard S Dodge, Alexander Donaghy, Fred L Hathaway, Henry S Winslow
Ward 4—Frederick J J Abrams, James Craven, George W Mahon, Percy A Woodland
Ward 5—Robert A Bartlett, Robert L Baylies, Joseph Jason, Thomas A Morrison
Ward 6—Henry Bolton, Edward F Delaney, John J Flanagan, John T Wilkinson
Organization—President, Robert L Baylies; Clerk, Harold Winslow; Messenger to Common Council, David M Piper

Joint Standing Committees of the City Council

Armories—Aldermen Taber (ch), Ricard; Councilmen Gregoire, Dodge and Donaghy
Audit—Aldermen Taber (ch), Blake; Councilmen Woodland, Bolton and Jason
Bath Houses—Aldermen Catterall (ch), Walsh; Councilmen Margeson, Jason and Wilkinson
Building Code—Aldermen Walsh (ch), Blake; Councilmen Woolley, Fowler and Morrison
City Property—Aldermen Ricard (ch), Kelleher; Councilmen Winslow, Margeson and Bartlett
Claims—Aldermen Blake (ch), Taber; Councilmen Balderson, Hathaway and Flanagan
Finance—Mayor (ch), Aldermen Taber and Catterall; Councilmen Winslow, Bartlett and Woodland
Fire Department—Aldermen Kelleher (ch), Blake; Councilmen Donaghy, Mahon and Wilkinson

Ordinances—Aldermen Kelleher (ch), Catterall; Councilmen Gaouette, Hathaway and Craven
Streets—Aldermen Ricard (ch), Kelleher; Councilmen Gregoire, Morrison and Flanagan
Street Lights—Aldermen Catterall (ch), Walsh; Councilmen Dagesse, Dodge and Craven
Wharves—Aldermen Blake (ch), Ricard; Councilmen Murray, Abrams and Delaney

CITY OFFICERS

Municipal Building 133 William
City Auditor—Charles J McGurk, rm 4 Municipal bldg
City Clerk—Rodolphus A Swan, rm 18 Municipal bldg
Assistant City Clerk—James Dignam, rm 18 Municipal bldg
City Engineer—George H Nye, rm 302 Municipal bldg
City Forester—Charles F Lawton, rm 204 Municipal bldg
City Messenger—Cornelius B Piper, rm 20 Municipal bldg
City Physician—Samuel K Segall, office and residence, 179 William
City Solicitor—Benjamin B Barney, rm 204 Municipal bldg, and rm 11 Masonic bldg
City Treasurer and Collector of Taxes—Charles R Hathaway, rms 1, 2 and 3 Municipal bldg
City Wharfinger—Henry F West place of business City Pier No 3
Clerk of Committees—Harold Winslow rm 220 Municipal bldg
Fence Viewers—Samuel W Jennings, Edward F Mullaly, Thomas Thorley
Harbor Master—Charles H Purrington, place of business N Y N H & H wharf
Inspector of Accidents—Leonard M McDonnell 465 Bolton
Inspector of Buildings—Superintendent of Buildings
Inspector of Crude Petroleum—Orville E Young 246 Palmer
Inspector of Milk Provisions and Inspector of Animals Intended for Slaughter and Inspector of Animals—Herbert B Hamilton, 79 Hillman
Inspector of Wires—Wm P Briggs rm 212 Municipal bldg
Registrar of Labor Under Civil Service Rules—Wm J Carter rms 7-8 Municipal bldg
Sealer of Weights and Measures—John Hobin 25 Spring; Dennis A Coholan, Harold A Gifford, Frank Whittaker deputies
Smoke Inspector—Edward F Dahill, 868 Pleasant
Soldiers' Aid Agent—Thomas J Gifford rm 210 Municipal bldg
Soldiers and Sailors of Civil and Spanish Wars (Caretaker of Graves of)—Sidney B Demoranville 2745 Acushnet av
Superintendent of Buildings and Buildings in the Fire Districts—George O Gardner rm 307 Municipal bldg
Assistant Superintendent of Buildings—Martin H Sullivan rm 307 Municipal bldg

Superintendent of Sewers—Superintendent of Streets ex-officio
 Superintendent of Streets—Horace Borden rm 315 Municipal bldg
 Assistant Superintendent of Streets—Wm H Chase 216 Middle
 Superintendent of Street Lights—George O Gardner rm 212 Municipal bldg
 Supervisor of Police Signal System—George O Gardner rm 212 Municipal bldg

MUNICIPAL DEPARTMENTS

Board of Assessors

Office rms 9, 10, 11, 12 Municipal bldg
 Office hours 9 a m to 4 p m
 John H Finnell term expires 1924
 John Hannigan chairman; term expires 1926
 Joseph H Handford clk; term expires 1925

Cemetery Department

Public cemeteries, 4; total areas, 215 acres, 28.60 rods; Oak Grove, 41 acres, 130.90 rods; Rural, 88 acres, 13.85 rods; Griffin street (closed) 1 acre, 110.85 rods; Pine Grove, 83 acres, 93 rods

Cemetery Board

Office rms 201-202 Municipal bldg
 Office hours 9 a m to 4 p m
 Wm M Higham chairman; Charles H Vinal sec;
 John G Nicholson
 Clerk of Board—Ivah M Hunt
 Superintendent of Cemeteries—Sidney B De-moranville

FIRE DEPARTMENT

Headquarters Station 2, 868 Pleasant

BOARD OF ENGINEERS

Chief—Edward F Dahill Station 2
 First Assistant—James J Donaghy Station 2
 Second Assistant—Frank R Pease Station 4
 Third Assistant—John W Donaghy Station 10
 Fourth Assistant—Frederick E Ricketson Station 2
 Aide to Chief—Lieut Frederick G Gifford
 Chauffeurs—John E Hubbard, Francis J Kennedy
 Clerk—Francis T Macedo

STATIONS

Station 1

1558 Purchase nr Franklin
 James H Downey house captain

REPAIR SHOP

James H Downey, master mech; George H Baylies, Philip J Prevost, mechanics; Raimond F O'Brien, batterymn

Station 2

868 Pleasant cor North
 John J Mahon, house capt

ENGINE 1

James L Haskins, capt; Wm S Gatenby, lieut; George H Denham, Ernest Lord, chaufs; Lawrence J Boland, George T Davis, Joseph Francis, Hugh J Kennedy, Wm F Mannion, Joseph A McAvoy, Thomas F McCauley, Stephen F Miller, Alfred J Normandin, Arthur W Raymond, hosemn

ENGINE 2

John H McDonald, capt; Percy Shepherd, lieut; Benjamin C Groves, Ephraim L Studley, chaufs; Wm Clarkson, Walter E Cobb, John K Dwyer, George F Gleason, Charles J McKenna, Wm P Robert, Edmond Roberts, jr., Joseph Robinson, Herbert H Stone, Daniel J Tarpey, hosemn

HOSE 1

John J Mahon, capt; Albert Wooley, lieut; Louis A Cotoir, Peter J Cournoyer, chaufs; Wm E Blanchard, Joseph W Lajeunesse, Manuel G Marshall, jr., James P Quinn, Thomas R F Wholley, Frederick Wignall, hosemn

LADDER 1

Wm N Whelan, capt; Wm L Durfee, lieut; Fred Clarkson, Norman S Dyer, chaufs; Thomas W Bell, Chas E Robertson, tillermn; George S

Allen, Robert Cocking, John T King, Thomas E Lundy, Joseph Miller, Edward J Regan, Normida J Roberts, laddermn

Station 3

834 Kempton cor Reed
 James H Mahoney, house capt

ENGINE 3

James H Mahoney, capt; Charles J Calnan, lieut; Douglas E Gay, Wm R Moore, chaufs; Louis E Blossom, Thomas F Breakell, Edward C Neagus, jr., Frank R Riley, George H Spooner, Benoni T Sweet, John Sylvia, hosemn

Station 4

77 S Sixth cor Bedford
 Harry H Kimball, house capt

ENGINE 4

Harry H Kimball, capt; Manuel M Alves, jr., Clarence W Hathaway, John F Sylvia, chaufs; James V Brennan, Philias J Chartier, Joseph E Freitas, Manuel M Mendoza, John J O'Brien, Frank E Souza, Wm P Taylor, Joseph A Walker, Edward F Wood, hosemn

Station 5

574 County cor Hillman
 Thomas H Forbes, house capt

HOSE 5

Thomas H Forbes, capt; Edward J Bly, lieut; James S Cooke, James Sanderson, jr., chaufs; Nathaniel H Caswell, Charles A Haskins, Charles H Lawrence, Joseph A Mahoney, Robert J Sullivan, Wm H Young, hosemn

Station 6

151 Purchase opp Potomska
 Frank A Lewis, house capt

ENGINE 6

Frank A Lewis, capt; Miles L Fay, lieut; Henry L Burding, Frank H Vincent, chaufs; Joseph Campos, Lawrence F Cocking, Anthony V Gracia, Philip Kilbride, Thomas McCue, John McQuilken, jr., George H Whelan, Thomas Woolley, jr., hosemn

LADDER 3

Charles E Greene, capt; Arthur E Souza, lieut; Wm Beehan, Thomas W Whittaker, chaufs; Frank T Cooke, Alfred A DesRoches, tillermn; Peter J Brennan, Thomas Collins, Frank Corrie, Thomas F Flood, Arthur Hammond, Leonard Mason, Richard Pinnington, George Sherratt, laddermn

Station 7

700 Cottage cor Durfee
 Edward H Coggeshall, house capt

ENGINE 7

Edward H Coggeshall, capt; Wm F McDonald, lieut; Joseph L Crowley, Wm J Martin, chaufs; Joseph P Foley, John H Galligan, George W Haskins, Wm H S King, Henry Leeming, Henry F Pyrozk, John A Spaulding, Michael F Sullivan, hosemn

Station 8

1599 Acushnet av cor Davis
 George H Cook, house capt

HOSE 2

George H Cook, capt; Frank N Cleveland, lieut; Michael J Melia, Charles A Vail, chaufs; Joseph G E Bessette, Joseph Carter, Edwin Hibbert, Sam Julio, James Kidd, George Klemm, hosemn

LADDER 4

James Doran, capt; Ernest G S Teachman, lieut; Walter C Martin, Irving W Nelson, chaufs; Godias Boucher, Wm J Gibbs, jr., Edward Marsh, Edward McKay, Joseph E Pidgeon, John F Rebello, Albert P Voisine, Frederick Walker, laddermn

Station 9

2250 Acushnet av

Reuben Taber, house capt

ENGINE 9

Reuben Taber, capt; Joseph Rumney, lieut; Horace A Bird, Manuel C Claudino, chaufs; Albert L Audette, Louis J R Comeau, Arthur J Gallant, Gilbert Green, Walter H Hawes, John Murphy, Wm A Nelson, John F Parker, hosemn

Station 10

2071 Purchase

Ambrose F Merchant, house capt

ENGINE 10

Ambrose F Merchant, capt; John E McDonald, lieut; Albert P Bochman, Alexander Strack, chaufs; Albert J Abrain, Thomas A Bond, John T Conway, James W Coyne, George D Daudelin, Arthur E Dudevour, Wm H Green, Henry Hesford, jr., Edgar J Ross, Thomas J Summers, hosemn

LADDER 2

Frank J Nicklas, capt; John E Murphy, lieut; Wm Selleck, John C Wing, chaufs; Philip A Rainville, Nicholas S White, tillermm; Wm Belisle, Albert Berry, Roland H Cobb, Theodore A Cote, Wm W Entwistle, Wm A Lenhart, Leo F McGoff, Laurence J O'Connor, laddermm

Station 11

754 Brock av

Frank A C Greene, house capt

HOSE 4

Frank A C Greene, capt; Lieut John E Joseph, acting capt; Edward A Pollock, lieut; Frederick E Mosher, Allan L Phillips, chaufs; Richard F Burke, Frank Cheetham, Francis M Dowd, Walter Earnshaw, John F Maguire, James T O'Brien, hosemn

Fire Alarm Telegraph

Headquarters 868 Pleasant

Superintendent—Chief Edward F Dahill
Asst Superintendent—Capt Robert E Allen
Operators—Lieut Wm D Flagg, Lieut James T Wing
Lineman—Thomas J McCann
Signalmen—Shirley B Allen, Milton A Baylies, Elmer H James

PRIVATE BOXES

— 1 —

- 112 Pairpoint Corp ft Howland
- 113 Quisett Mill ft Grinnell
- 114 City Mill ft Grinnell
- 115 Potomska Mills Water cor Potomska
- 116 Acushnet Mills ft Delano
- 117 Hathaway Mills ft Delano
- 118 Dartmouth Mills Cove
- 119 Butler Mill Ruth cor E French av
- 122 Holmes Mill E French av cor Mott
- 124 Booth Mill E French av
- 125 Kilburn Mill W French av
- 13 Page Mill Brock av
- 131 Gosnold Mills Orchard cor Cove
- 132 Rotch Mills Orchard
- 133 Rotch Mills Bolton
- 134 Sharp Mills Dartmouth
- 14 M T D & M Co Wing cor Pleasant
- 141 F L Young & Co S Second
- 142 N B Gas & Edison Light Co, Water
- 143 N E Steamship Co ft School
- 144 N E Tel & Tel Co 57 N Second
- 145 U S Ry Co power house ft Middle
- 146 U S Ry Co Popes Island
- 147 Merchants Terminal Warehouse Front
- 148 J C Rhodes Eyelet Factory
- 149 State Pier
- 15 N B Cordage Co Ash cor Court
- 16 St Luke's Hospital Page
- 19 Acushnet Park

— 2 —

- 21 E E Taylor Shoe Co 474 Acushnet av
- 211 N B Spinning Co North cor Second

- 212 Wamsutta Mills Wamsutta
- 213 Grinnell Mill N Front cor Kilburn
- 214 Bristol Mill 198 Coggeshall
- 215 Fairhaven Mills Coggeshall
- 216 Pierce Mill Belleville av cor Sawyer
- 2161 Pierce Mill ft Deane
- 217 Bennett Mills Coggeshall
- 218 Soule Mill ft Sawyer
- 221 Whitman Mills ft Coffin av
- 223 Manomet Mills No 1 Riverside av
- 2231 Manomet Mills No 2
- 2241 Nashawena Mills Belleville av cor Hatch
- 224 Nashawena Mills Belleville av
- 2242 Nashawena Mills Conduit ft Central
- 225 Nonquitt Mills No 1 Belleville av east side Riverside av
- 2251 Nonquitt Mills No 2 ft Covell
- 226 Manomet Mill No 3
- 231 Pierce Bros, Ltd, Purchase
- 232 Taber Mill, Coffin av
- 233 N B Cotton Mills, 295 Phillips av
- 234 Beacon Mills, end Purchase
- 235 National Spun Silk Co
- 24 U St Ry Co, Weld
- 241 Snell & Simpson, 58 Adams
- 242 Smith Bros Brewery, 425 Coggeshall
- 243 N B Warehouse, 378 Sawyer
- 244 Dawson's Brewery, Brook
- 245 W C Jones Co, Ltd, Nash rd
- 246 Belleville Storage Warehouse, Nash rd
- 247 N B Cotton Waste Co, Church nr Collette
- 25 N E Oil Refining Co, 221 N Second
- 251 N B Copper Co, N Front
- 252 Z B Davis Corp, 3 Pope
- 253 Freight House, Pearl
- 254 Freight House, Willis
- 255 Railroad Engine House, Willis Point
- 256 Hill & Cutler, ft Pearl
- 259 I L Morrow & Co, 223 N Second
- 26 Neild Mill
- 261 Manomet Mill No 4
- 28 Continental Wood Screw Co, Mt Pleasant
- 281 Nauset Warehouse
- 282 N B Extractor Co, Shawmut av
- 29 Lambeth Rope Co
- 291 John I Paulding, Inc, Kings highway

PUBLIC BOXES

— 3 —

- 3 Lunds Corner
- 331 Acushnet av cor Wood
- 311 Acushnet av cor Perry
- 312 Acushnet av cor Hatch
- 313 Acushnet av cor Belleville rd
- 315 Howard av cor River rd
- 316 Belleville av cor Covell
- 317 Belleville rd cor Hope
- 319 Acushnet av cor Nash rd
- 32 Wood cor Felton
- 323 Arlington cor Clifford
- 324 Ashley boul cor Shaw
- 327 Ashley boul cor Glennon
- 329 Nash rd cor Bowditch
- 334 Nash rd cor Church
- 345 Irvington cor Rochambeau
- 363 Shawmut av cor Plainville rd
- 375 Tarkiln Hill rd cor Lowell
- 381 Acushnet av cor Sassaquin av
- 382 Acushnet av cor Braley rd
- 386 Acushnet av cor Phillips rd
- 387 Acushnet av cor Chaffee

— 4 —

- 4 Tinkham av cor North Front
- 41 Hathaway cor Diman
- 411 Belleville av cor Davis
- 412 Acushnet av cor Davis
- 413 Ashley boul cor Coffin av
- 414 Coffin av cor N Front
- 415 Belleville av cor Coffin av
- 416 Acushnet av cor Bullard
- 42 Belleville av cor Nye
- 421 Tallman cor Ashley boul
- 422 Acushnet av cor Sawyer
- 423 Holly cor N Front
- 43 Acushnet av cor Coggeshall
- 431 Belleville av cor Coggeshall
- 432 Cedar Grove cor N Front
- 433 Cedar Grove cor Acushnet av
- 434 Acushnet av cor Washburn
- 435 Hicks cor N Front
- 441 Brook cor Earle

442 Ashley boul cor Earle
 451 Mt Vernon cor Highland
 452 Mt Pleasant nr Reservoir
 453 Mt Pleasant cor Sawyer
 459 Mt Pleasant cor Kings highway
 46 Sawyer cor County
 461 Coggeshall cor Reynolds
 462 Purchase cor Cedar Grove
 463 County cor Clark
 464 Myrtle cor Clark
 47 Purchase cor Linden
 471 County cor Linden
 472 Cottage cor Durfee
 48 Shawmut av cor Durfee
 482 Shawmut av cor Grand
 484 Shawmut av cor Hathaway rd
 49 Rockdale av cor Rogers
 494 Rockdale av cor Hathaway rd

— 5 —

5 Hazard cor State
 51 Purchase cor Franklin
 511 County cor Parker
 512 Purchase cor Willis
 513 Acushnet av cor Maxfield
 514 Sycamore cor State
 515 Acushnet av cor Wall
 52 Richmond cor Austin
 521 Shawmut av cor Maitland
 522 Cottage cor Robeson
 523 Merrimac cor Summer
 524 Cedar cor Locust
 525 Shawmut av cor Parker
 526 Chestnut cor Willis
 527 Cedar cor Smith
 53 Kempton cor Cottage
 531 Kempton cor Chancery
 532 Kempton cor Liberty
 533 Kempton cor Florence
 534 Kempton cor Rockdale av
 536 Kempton cor Jenny Lind
 54 Purchase cor North
 541 N Water cor North
 542 N Water cor Middle
 543 Fish Island
 544 Rodman cor Front
 551 County cor Maxfield
 552 County cor Kempton
 553 Pleasant cor High
 554 Purchase cor Elm
 556 William cor N Sixth
 557 County cor Morgan
 56 Union cor Eighth
 561 Union cor Purchase
 562 William cor N Second
 563 Union cor S Water
 57 Hillman cor Ash
 571 Parker cor Keene
 581 Union cor Ash
 582 Union cor Park
 583 Union cor Rounds
 59 Cottage cor Court
 591 Court cor James
 592 Palmer cor Elm
 593 Court cor Reed

— 6 —

6 Pleasant cor School
 61 Purchase cor Madison
 611 Second cor School
 612 Walnut cor Water
 613 S Water cor Coffin
 614 S Water cor Leonard
 615 Acushnet av cor Cannon
 616 Bedford cor Sixth
 617 Walnut cor Seventh
 62 Allen cor Dartmouth
 621 Bedford cor Borden
 622 Ward cor Bay
 623 Allen cor Page
 624 Allen cor Brigham
 63 Hawthorn cor Cottage
 631 Hawthorn cor Page
 632 Hawthorn cor Brigham
 633 Ryan cor Brownell
 64 Orchard cor Clinton
 641 Arnold cor Ash
 642 Arnold cor Atlantic
 643 Arnold cor Rotch

— 7 —

7 Howland cor Second
 71 Purchase cor South

711 S Water cor South
 712 First cor Potomaska
 713 Acushnet av cor Rivet
 714 S Water cor Blackmer
 715 S Water cor Division
 716 S Water cor Cove
 72 County cor Grinnell
 721 Rockland cor Hall
 722 County cor Thompson
 723 County cor Mosher
 724 County cor Nelson
 73 Orchard cor Fair
 731 Briggs cor Thompson
 732 Bolton cor Rivet
 733 Crapo cor Rivet
 734 Crapo cor Division
 74 Dartmouth cor Rockland
 741 Dartmouth cor Rivet
 742 Dartmouth cor Dunbar
 743 Hemlock cor Sagamore
 744 Field cor Matthew
 746 Rockdale av cor Sharp

— 8 —

8 Almshouse
 81 Isolation Hospital
 811 Brock av cor Hudson
 812 Brock av cor Capitol
 813 Brock av cor Butler
 814 Brock av cor Rodney
 815 Brock av cor George
 816 Ruth cor Ashley
 821 W French av cor Willard
 83 E French av cor Cove

Boxes beginning with 3—North of Nash rd; 4—Linden st and north; 5—Union st and north; 6—Howland or Allen sts and north; 7—north of Cove rd; 8—Clarks Point

222 struck twice, third alarm
 22 struck once, calls Truck 1
 33 struck once, calls Truck 2
 44 struck once, calls Truck 3
 55 struck once, calls Truck 4
 121 General Alarm
 99 struck four times, Police call

HEALTH DEPARTMENT

Office, bacteriological laboratory and free agency for vaccination, rms 215-218, Municipal bldg

Office hours: 9 a m to 4 p m. Hours of inspectors of plumbing, 8 to 9 a m, and 12.30 to 2.00 p m. Free agency for vaccination, 11.30 a m to 12.30 p m.

Cooper Gaw, chairman; Louis Z Normandin, J Ubalde Paquin

Agent and Executive Officer—Wm G Kirschbaum
 Director of Field Work and Lecturer—Wm B Geoghegan

Clerk—Edna E Wright
 Assistant Clerk—Mrs Catherine Silva
 Stenographer and Clerk—Laura E Godin
 Sanitary Inspectors—John E Glennon, Edward Raymond, Antone F Sylvia, Robert F Vogel
 Inspectors of Plumbing—Louis H Richardson, Wm Deacon

Medical Inspector—Archibald N Senesac, 74 Butler

Oculist—Alphonse Normandin, 53 Merrimac
 Bacteriologist—Augustus H Mandell, 25 Sycamore
 Quarantine Officer—Joseph A Frasier, 265 Union

The quarantine grounds are bounded as follows: Butler's flats on the south, the east shore of Clark's Point on the west, the Eleven Foot Bank on the north, and Egg Island on the east

Public Vaccinator—L K Doran 76 Bedford
 Medical School Inspectors—Ellen R Canney, Edward Dehn, Joseph P St Germain

Public Health Nurses—Azubah Dexter, Philomena E Gifford, Theresa Lyons, Harriet M Murphy, Mary C Putnam, Estelle Reca
 Nurses for Parochial Schools—Beryl I Ross, Mrs Mary L Sher

Inspector of Milk and Provisions—Herbert B Hamilton

Assistant Inspector of Milk and Provisions—Chester S Stirrett

Collector of Milk Samples and Interpreter—Frederick J Francis

Inspectors of Slaughtering—Herbert B Hamilton, Edgar E Cory

Tuberculosis Sanatorium—4431 Acushnet av; John M Wise supt

Board of Health Clinic—888 Purchase; Augustus H Mandell, John M Wise physicians
Dental Clinics—Robert C Ingraham School, Rivet; John H Clifford School Coggeshall cor Ashley bouf

Well Baby Clinics—411 N Front Tues & Fri 2-3 p m; Municipal bldg rm 218 Fri 2-3 p m; 755 First Wed 2-3 p m. Cedar Grove St School Thurs 2-3 p m; Frank M Howes, Charles S Lipsitt, Harold E Perry physicians

LIBRARY DEPARTMENT FREE PUBLIC LIBRARY

613 Pleasant cor William
160,000 volumes. Open 9 a m to 9 p m week days; reading room open 2 to 9 p m Sundays and holidays. Branch reading rooms branch library 63 Weld; ward room 122 Blackmer cor S Water; 395 Kempton cor Cedar

Board of Trustees

Ex-officio members:
The Mayor—Walter H B Remington
President of Common Council—Robert L Baylies
President of Board of Aldermen—John Catterall
Elected Members—Otis S Cook, Charles M Holmes, Francis M Kennedy, Frank A Milliken, Abbott P Smith, Frederick H von der Sump
President of Board—The Mayor
Librarian—George H Tripp
Cataloguer—Anna M DeWolf
Assistant Librarian—Clement L Yaeger

Trustees of Bequests Gifts and Trust Funds

Thomas S Hathaway, Abbott P Smith, Frederic Taber

LICENSING BOARD

Office rms 206-207 Municipal bldg; hours 9 to 1 2.30 to 4 daily
Daniel W Baker chairmn and sec; Aldege Chausse, John E McBride, Ida B Maxfield clk

MUNICIPAL HOSPITAL

Board of Trustees, under ordinance passed May 23, 1917—Charles S Ashley, mayor, chairmn ex-officio; Alderman Clifton W Bartlett; John McCullough 3d President of Common Council; Austin Fowler, councilman; Dr Holder C Kirby, appointed May, 1917, term expires January, 1922; Charles S Ashley, jr, appointed January, 1918, term expires January, 1923; Andrew Munds, appointed January, 1919, term expires January, 1924; Dr Stanislas A Lamoureux, appointed January, 1920, term expires January, 1923; Dr Manuel V Sylvia, appointed January, 1921, term expires January, 1926.

Hospital Building Commission—Consists of the above and Committee on City Property and the Chairman of the Board of Health.

PARKS, DEPARTMENT OF

Total parks, 7; total area, 229.88 acres, viz.: Brooklawn, 88.51; Buttonwood, 94.46; Hazelwood, 23.05; Bridge, 1.08; Grove, .93; Common, 7.2; Ashley park, 4.32; Triangle, .16; Water Front, 1.76. Victory park, 8.41 acres. Appraised valuation, \$916,200.

PARK COMMISSIONERS

Office rm 205 Municipal bldg
Wm P Covell, chairmn; Wm F Caswell, George H Cushing, George H Hedge, Edward A Oesting
General Superintendent—Everett B Sherman

POLICE DEPARTMENT

Headquarters—25 Spring
Station 1—25 Spring
Station 2—122 Blackmer cor S Water
Station 3—395 Kempton cor Cedar
Station 5—63 Weld cor Ashley bouf
Chief—Edward P Doherty
Deputy Chief—Samuel D McLeod
Captains—Daniel Deneen, George R Lawrence, Frank W Sylvia
Captain of Detectives—Walter Almond
Detective Lieutenants—James E Bolton, Wm T Cole, Wm F Glennon, Joseph S Manning, John T McKay, Raphael Pierraccini, Charles F Smith, Hermes Touchette
Lieutenants—Narcisse A Breault, Raymond Chase, Harry C Ellis, Thomas Fay, Albert B MacKinstry, Chas L McBay, Frank L Remington, James W Savage, Daniel P Sweeney, Chester L Tripp

Department Clerk—Lieut Albert E Mosher
Detective Sergeants—John W Davis, Wilfred P Dupuis, Charles Fell, Luke T Haran, Wm H McCarty, George A Wilson

Sergeants—Edward O Brophy, Charles F Daley, Edmund Foley, Edgar E Head, Arod B Holloway, Ellsworth C Jacobs, James J Moore, Lawrence Murphy, Ivar V Nelson, Joseph A Sanders, Wm E Searell, Augustus F Velho, Wm Welsh
Secretary to Chief—P Bert Taylor
Stenographer—Isabelle F Murphy
Police Matron—Mrs Sarah M Brownell
Policewoman—Myrtle E Cody
Chauffeur—Edmond Dalbec

Supervisors of Motor Equipment—Hugh J McDonald, Joseph V Turgeon

Patrolmen—Constant Aillery, Chas E Allen, Wm Almond, jr, Albert Alvesey, Leo S Aque, Henry T Ashley, Maurice Astley, Thomas Astley, Robert L Barbour, Elverado Bedford, Victor Belisle, James W Berry, Hargreaves Blackburn, Max F Boehler, Stephen K Bonney, Albani Bourgeois, Joseph A Breault, Michael J Brennan, Myron S A Briggs, Ellery E Brightman, Edward Burgess, Henry Burke, John F Burke, Henry Butts, Thomas E Carr, Edward M Carroll, James M Carroll, James Cash, Charles A Caswell, Joseph W Cayton, Onat A Chausse, Albert J Chenal, Thomas A Chisnall, Wm E Cleray, Isaac C Coombs, Wilfred Cote, Vincent S Cotnor, Owen J Cox, James F Craft, Albert A Crapo, Wm S Cushing, Thomas Dahoney, Albion G Davis, James Deane, Michael J Deane, Charles H DeGrasse, Joseph A C Desjardins, Louis H Desroches, James Dodds, Thomas Doherty, Daniel Downey, Stephen P Downey, Wm M Downey, Patrick H Dupuis, Lawrence J Durant, John Evans, John F Fanning, Albert M Faunce, John H Fay, Joseph A Fernandes, Harry Fowler, Antoine Francis, Manuel Freitas, Robert E French, James S Gatenby, Henry P Gero, Nathaniel F Gibbs, Joseph C Gilman, Joseph Gobiel, James F Goldrick, Daniel J Goldrick, Arthur Gagner, George P Grant, Wm Gregory, Timothy F Haggerty, Harry C Hall, Raymond Hummersly, James P Harding, Daniel Harrington, Michael J Harrington, Harry C Hawes, Abram L Hayden, James M Hickey, Philip C Hickey, Wm B Hickey, George Hollingsworth, Eliphalet, M Horton, Charles M Howes, George R Hutchinson, Henry Irwin jr, Emery W Johnson, Harry Johnson, John A Kane, Frederick Karcher, jr, Michael J Kelley, Patrick Kenney, George G Koutroumpis, Ernest A Lague, Joseph E A Landreville, Wm A Lapiere, Jesse Law jr, Wm P Leahy, Anthony C Lemaire, Albert T Lemerise, Joseph A Lentz, George H Lowther, Peter Lussier, Joseph A MacFarlan, Manuel Machado, Charles A Manchester, James L Manning, John E Maynard, John H McCrohan, Edward T McDermott, Daniel J McDonald, James McDonnell, Robert B McEnnis, James E McGoff, Andrew F McLeod, John J McNamee, Joseph McNulty, Joseph A Messier, John J Miller, Frank J Millette, Wm Mitchell, Hugh J Moore, James J Moore jr, Cassius B Mott, Patrick J Muldoon, Thomas Muldoon, Enoch Mullins, Robert H Murdy, Edward Murphy, Francis A Murphy, Wm S P Murphy, Joseph C Nault, Charles F Nickerson, Peter N Normanden, George J Nunes, Wm F O'Donnell, John F Oliver, John J O'Rourke, Joseph O'Rourke, Thomas O'Rourke, Charles G Patterson, Anthony E Perry, Joseph A Place, David J Poirier, John H Pollack, Edward Prifogle, Walter Pykosz, Edward Raymond, Michael J Reddy, George H Reed, Joseph J Reedy, Wm Riley jr, Albert H Rooks, John C Rooks, Joseph E St Pierre, Raoul O Schneider, Edward Seddon, Thomas Seddon jr, John P Smith jr, Wm H Souza, Charles A Spooner, John C Spooner, Charles A Stanley, Walter C Staples, James H Sullivan, John T Sullivan, Matthew Sullivan, Carl A Sundin, James P Sweeney, Antoine F Sylvia, Archie A Sylvia, Wm T Sylvia, Jeremiah M Taber, Thomas A Valentine, Robert F Vogel, John P Walsh, Wm P Walsh, Albert B White, Ernest L Wicker, Seth A Wilcox, Charles H Williams, Benjamin F Williams jr, John O Williams, Henry B Winterson, Albert Woolfenden

POOR DEPARTMENT

Office rms 13, 14, 15 Municipal bldg
Office hours 9 a m to 4 p m daily
Almshouse and city farm Clarks Point

OVERSEERS

Joseph Chausse, John Moniz, Mrs Mary E Rawcliffe

Secretary and Almoner—Charles A Poirier
Clerk and Interpreter—Joseph A Desjardins
Visitor and Interpreter—Antone H Senna
Visitors—Charles A McAvoy, Raymond Halliwell

Stenographers—Mabelle F Cobb, Sadye Cohen
Mothers and Visitor—Josephine Telford
Superintendent and Matron of Almshouse—Mrs Thomas F Brown

Physicians to Board—Raymond E Senecal
310 Sawyer; Louis J Pobirs, 1208 Acushnet av;
Albert H Sterns, 1149 Acushnet av; Louis A
Perras, 129 Ruth; Charles A B Peterson (nose eye
and ear) 44 State

Registrars of Voters

Office rm 7, Municipal bldg
Meetings when called
Joseph A Dionne, charmn; Charles H Simmons,
Channing Wilde
Rodolphus A Swan, city clerk, ex-officio clk
Wm J Carter, clk

SCHOOL DEPARTMENT

SCHOOL BOARD

Walter H B Remington, mayor, chairmn ex-
officio; Rufus A Soule jr, vice-chairmn; Samuel
Barnet, Olive Barney, Clarence E Burt, Joseph
Eccleston, Claude C Smith

Board room and superintendent's office, 166
William. Office open 8.30 a m to 4.30 p m, except
Sat; on Sat, fr 8.30 to 11 a m and 2 to 4 p m

Regular meetings of board, 2d and last Fri at
8 p m, except July and August; in July and August
on last Fri

SUPERINTENDENT AND SECRETARY TO BOARD

Truec C Morrill

ASSISTANT SUPERINTENDENT

Clarence E Howell

CLERKS

Viola G Manseau, chief; Clara S Blake, Miriam
R Eastwood, Gertrude E Egan, Mary G Perry

Schools

HIGH 101

461 County opp William

G Walter Williams, prin; Edmund D Searls, 1st
asst; Helen Ammerman, Jessie M Barbour, George
L Beach, Irene C Belanger, Gladys Blackmer,
Charles T Bonney jr, Dolor Bourret, Mildred I
Baker, Mary E Carroll, Mabel W Cleveland, Lee
F Correll, Allison R Dorman, Ralph P Dow,
Eugene H Dupin, Jessie A Fowler, Blanche
Fregeau, Mildred E Gray, Helen L Hadley,
Dorothy D Hawes, Mary F Hitch, Lillian J Hop-
kins, Eddy P Howard, Marion D Howland, Wm L
Lillie, Mary F Livingston, Constance M Loftus,
Samner E Marvel, Robert H Murdy, Lena M
Newcastle, Fay H Newland, Mabel F Rand,
Charles P Ruge, Dana C Sanborn, Lydia M Sar-
gent, Susan E Shennan, Helen A Stedman, Ralph
H Tukey, Edith F Walker, Edwin W Whitmarsh,
Harold E Willey, Edna T Wilson, tchrs; George T
Ferguson, physical director; Ruth H Smith, asst
physical director; Annie E Sherman, gymnasium
asst; Edith Weaver, pianist; capt John L Pearson,
military instructor; Rodolphe Godreau, supv vocal
music; Clarence W Arey, supv instrumental music;
Esther H Luce, clk; Edward J Lawrence, chief
janitor; John Foster, eng; Wm J Donahue, asst
eng; James J A Cummings, John Flanagan, Victor
Mello, firemn; Antone Roderick outside man

ACUSHNET AV 411

123 Acushnet av nr Grinnell

Leslie H Sutherland, prin; Margaret H Briggs,
Katherine Broderick, Harriet L Cornell, Mae P
Cunningham, E Gertrude Gleason, Mary C
Gleason, Annie F Meade, Catherine O'Connell,
Clara G Sullivan, Ellen A Sullivan, Isabella F
Sullivan, Flora Vieira, tchrs; John Bank, janitor

CHARLES S ASHLEY 418

Ashley boul and Rochambeau

Elizabeth B Tripp, prin; Ella V Deslandes,
Catherine Finnell, Ruth P Forbes, Gertrude Gar-
ner, Ruth Harney, Louise La Roche, Elizabeth
Laselle, Adelaide Mansur, Georgia C McClench,
Muriel McDonald, Lydia O'Leary, Mary H Onley,
Clara C M Perry, Harriet S Riley, Edna H Roberts,
Caroline Santos, Elizabeth A Sullivan, Kathryn
A Sullivan, Mary A Sweeney, Mabel Terry, Ruth
V Thyngne, tchrs

I W BENJAMIN 413

75 Division

Sophie T Anthony, prin; Lena K Arden, Hilda
Booth, Almyra M Brennan, Estelle M Carter,
Gertrude D Daley, Emily Daniels, Mary V Flan-
agan, Evelyn B Frisbee, Emma T Frost, Mary A
Horan, Grace V Lardner, Anna A Meehan, Evelyn
A Poole, tchrs; J Henry Patnaude, janitor

CEDAR ST 407

170 Cedar cor Maxfield

Gertrude L Corish, prin; Madeline A Gregg,
Mabel L Hathaway, Elizabeth M Kennedy,
Harriet A Taylor, Ruth M Tripp, tchrs; Arthur
C Browning, janitor

CEDAR GROVE 402

195 Cedar Grove nr Acushnet av

Florence E Moore, prin; Ruth L Boudreau,
Margaret Burding, Mary P Corey, Katherine M
Costa, Agnes L Donaghy, Frances M Kennedy,
Mabel E Macomber, Bessie R Murray, Alice C
Ryan, Hilda T Sheehan, Katherine V Sullivan,
Edith H Valentine, Isabelle Wallner, Alice P
Winchester, tchrs; Antone Pacheco janitor

CLARK ST 403

95 Clark cor Myrtle

Alice J Lawrence, prin; Harriet P Brownell,
Alice M Giegerich, Edna B Howland, Alice B
Knight, Isabella Luscomb, Annie S Ray, Agnes L
Yates, Esther F Yates, tchrs; Wallace C Tilton,
janitor

JOHN H CLIFFORD 350

360 Coggeshall cor Ashley boul

Carrie W Bliss, prin; Frances A Burke, Evelyn
Gonsalves, Luise Hosp, Alberta Jongleux, Dorothy
S Macomber, Helen McAuliffe, Mildred C Morrison
Catherine F O'Connor, Teresa B Quigley, Isabella
H Sheperd, tchrs; George L Thompson, janitor

JAMES B CONGDON 307

64 Hemlock cor Thompson

Raymond H Cook, prin; M Alice Ayers, Kather-
ine Bartlett, Lula M Bennett, Jane E Conway,
Josephine Denel, Margaret Gleason, Anna Houth,
Laura M King, Olive P Ladd, Mary A Lee, Mar-
jory Lewis, Catherine F Lynch, Mary E McMahon,
Sarah F Pratt, Edith M Rodman, Nellie C Tal-
mage, tchrs; John De Beech, janitor

CLARENCE A COOK 304

45 Summer

Elwyn G Campbell, prin; Edith A Austin, Mary
E Bannon, Rhoda A Briggs, Lucy B Fisk, Julia C
Gifford, Jane F Kilpatrick, Helen McCoy, Mary
A McDermott, Bessie M Noland, Elizabeth E
Omev, Helen M Pratt, Ethel A Reed, Mary E
Sanford, Etta M Smead, Lizzie M Stow, A Isabella
Titcomb, Clara S Vincent, Ernine M Wilcox, tchrs;
Stephen O'Grady, janitor

DARTMOUTH ST 414

113 Dartmouth cor Hickory

Isadore F Eldridge, prin; Ethel Bliss, Nellie L
Foster, Anna L Hunt, Helen S Kilburn, Caroline
S Silva, tchrs; Edwin S Tallman, janitor

JOHN B DE VALLES 359

120 Katherine nr Orchard

Louis D Cook, prin; Doris Barrett, Angela F
Bowie, Jane Carley, Ruth E Chace, Katherine E
Conway, Barbara Donaghy, Elsie N Eldridge,
Florence M Ellis, Margaret Fernandes, Ann M

Gleason, Helen C Gleason, Emily Glidden, Agnes L Hallett, Kathryn Haran, Ada D Howland, Katherine H Jobs, Frances B Macy, Mary F McAuliffe, Veronica M O'Brien, Katherine M O'Malley, Doris Rankin, Bertha S Slater, P Evelyn Souza, Mabel Stone, Lucille H Talmage, tchrs; John Bernier, janitor

THOMAS DONAGHY 351

68 South nr Purchase

Ellen C Sweeney, prin; Marguerite E Budgen, Ruth M Day, Florence M Francis, Effie M Griffin, Marguerite Howland, Janet M Livingston, Christine I Moher, Ethel E Moncrieff, Sarah F Reddy, Louise D Roberts, Julia F Shea, Mildred A Thompson, Ruby M Tripp, Annie F Welsh, tchrs; James A Thompson, janitor

GEORGE H DUNBAR 415

33 Dartmouth

Mary E Schwall, prin; Ruth D Beetle, Marie Bowen, Alice F Clark, Katherine Houth, Annie R Keith, Margaret A Leahy, Gertrude A Lyons, Mary H Magnett, Jane A Murphy, Irene E O'Leary, tchrs; Thomas C Hohmans, janitor

EMERY ST 417

Emery nr Brock av

Marion H Swasey, prin; Mary F Calden, Adelaide M Cota, Clara L Davis, Ruth D Ferguson, Lydia P Francis, Marion Harney, Edith Hurley, Cora M Jason, Katherine G Keneally, Elizabeth H Kenney, Helen J Kirk, Anna M Murphy, Elsie R Pemberton, Lucie H Sears, Lillian A Stephenson, Mary M Walsh, tchrs; Andrew J Adams, janitor

THOMAS A GREENE 410

536 Purchase

Anna L Macreading, prin; Nellie D Bedard, Mabel I Borden, Margaret V Bowen, Mary A Budgen, Bertha C Hathaway, Agnes G Kalish, Grace U Nichols, Mary M Sullivan, Margaret, Vieira, tchrs; Timothy J Crowley, janitor

HARRINGTON MEMORIAL 408

265 Court

Kate Moore, prin; Kathryn M Doyle, Anna Goss, Mary R Dalton, Jeanette Greer, Elizabeth M Leary, Clara M O'Neil, Harriet L Shafter, Mary W Snow, Mary F Staples, Fannie H Wilbur, tchrs; Francis J McDonnell, janitor

SYLVIA ANN HOWLAND 409

757 Pleasant

— prin; Elizabeth A Keyes, Edwin R King, Helen F Moore, Irene M Sadler, tchrs; George Mittal, janitor

ROBERT C INGRAHAM 306

80 Rivet

Elizabeth M Briggs, prin; Cora B Cleveland, Emily W Davis, Elizabeth V Foster, Agnes M James, Ella R Lamb, Annie B Lyon, Anne E McHugh, Sarah L McKenna, Anna L Murkland, Bessie F Nesnuth, Annie M Pierce, Mary L Savage, N Emma Slack, Mary M Smith, Adeline D Valentine, tchrs; Wm C Clarke, janitor

HORATIO A KEMPTON 406

116 Shawmut av

Bessie P Peirce, prin; Gertrude M Andrews, Eileen Deneen, Charlotte H Devoll, Gladys Kent, Bessie F Millette, Joanna Sweeney, Harriet J Thorpe, Myra C Tripp, tchrs; Wm Booth, janitor

HOSEA M KNOWLTON 303

1020 County

Edward B Gray, prin; Mae L Baldwin, Amy E Clark, Dorothy Donaghy, Mabel Cohen, Anna L Dorgan, Virginia Edgerton, Mabel L Halpin, Emma L Handy, Mary E Herlihy, Carrie J Hunt, Alice L Jeffords, Emma A McAfee, Anna B McDiarmid, Grace M McKowen, Bessie D McMann, Flora Neves, Elizabeth Norell, S Flora Spare, Jennie J Valentine, Mary A Wright, tchrs; Henry A Stephens, janitor

ABRAHAM LINCOLN 356

441 Bowditch

John W Northcott, prin; Helen L Ashley, Rachel R Bailey, Retta M Briscoe, Florence M Bullen, Anna K Carley, Georgia M Dignam, Ruth E Fitzsimmons, Florence L Hawes, Ruth A Howard, Florence L Howland, Lucille C Irving, Mary I Kelliher, Mary C Mahoney, Ruth B McFadden, Edith M Phillips, Olive M Raymond, Ruth E Sargent, Catherine M Shea, Clara M Smith, Mary B Sullivan, Mildred L Waters, Amy B Watson, tchrs; Thomas H Ridings, janitor

LUMBARD HOUSE CLASS 608

St Luke's Hospital

Mrs Myra H Clark, tchr

MERRIMAC ST 404

89 Merrimac

Clara C M Gage, prin; Bertha S Brown, Flora M Caouette, Mary E Connor, Grace W Dillingham, Alice P Terry, Gertrude B Sands, tchrs; Edward H Field, janitor

MT PLEASANT 419

Mt Pleasant nr Sawyer

Frank P Shea, prin; Katherine E Burke, Marion H C Crawford, Julia A Ellis, Agnes E Harrington, Dorothy Irving, Marguerite E Leonard, Winifred A Mahoney, Teresa A May, Edith Mechaber, Addie N Mosher, Julia Neves, Agnes M O'Malley, Florence M Parkins, Helen W Phelan, Kate F Rogers, Rosa T Silva, Harriet V Sowle, M Louise Swanburg, Mary G Sylvia, Anna F Vail, tchrs

OPEN AIR 607

4431 Acushnet av

Elizabeth Hoxie, tchr

SARAH D OTTIWELL 416

55 Hathaway

Carrie E Footman, prin; Mary A Brimley, Stella Caouette, Jane S Covill, Cecelia E Cowen, Kathryn A Doyle, Laura M Fernandes, Alice A Goulding, Kathryn S Grimshaw, Esther L Inman, Florence Jenks, Grace King, Edna E Lilley, Ruby B Mack, Mary P McQuade, Mary T O'Brien, Mary A Pitta, Alice C Wood, tchrs; John McCann, janitor

PARKER ST 302

15 Parker

Arthur F Gilbert, prin; Elsie M Bennett, Belle W Burt, Daisy M Butts, S Agnes Holmes, Ellen A Hurley, Alberta M Knox, Mary A McNulty, Beula L Mecarta, Esther M Murray, Luella G Perkins, Alma L Pommer, Anna C Sullivan, Mary C Sylvia, Lillian L Thomas, Nettie B Woodman, tchrs; John H Murphy, janitor

PHILLIPS AV 401

249 Phillips av

Anne G Brawley, prin; Lillie B Allen, Winifred C Duckworth, Grace Fennell, Elizabeth J Hurley, Helen M Meade, Anna G Riley, Alice C Sherin, Anna G Sullivan, Anna V Sullivan, tchrs; Albin E Bochman, janitor

PLAINVILLE 605

1375 Plainville rd

Etta A Horton, prin; Annie E Hatch, janitor

ROCKDALE 606

571 Hathaway rd

Elise B Doran, Phyllis H Lightbown, tchrs; Lydia Banks, janitor

THOMAS R RODMAN 354

522 Mill

Sarah A Russ, prin; Vina I Aherne, Dorothy E Bingham, Ruth E Brownell, Anna A Cleary, Mary E Conway, Annie B Cummings, Dorothy De Loid, Adelaide J McFarlin, Lillian E Page, Margaret E Phillips, Florence A Poole, A Katherine Scherzer, Maud E Stafford, Lottie F Sturtevant, E Adelaide Sullivan, M Christina Sullivan, Isabel L Swift, Sylvia A Wilson, tchrs; John D Sherman, janitor

JERED SWIFT 355

2197 Acushnet av

Stella L. McCarthy, prin; Agnes V. Barker, Isabel Campbell, Helen L. Crowley, Celia M. Elliott, M. Rose Funnell, Alma M. Galligan, Verona W. Gardside, Blanche A. Gilford, Louise R. Howland, Lillian L. Killigrew, Carrie M. Leavitt, Lucie W. Regan, Helen N. Shaw, Mabel E. Stone, Sally N. White, Helen M. Woodward, tchrs; Jason F. Peirce, janitor

WM H TAYLOR 352

620 Brock av

Mary E. M. Duffy, prin; Lillie B. Burns, Elizabeth C. Carter, Frances V. Maher, Gertrude B. Mathews, Florence R. McDonald, Teresa E. O'Brien, Leah E. Pike, Mary J. Pimental, Alice R. Peters, Mary E. Ritchie, Hazel Ross, Lucy P. Schley, Jessie A. Warren, tchrs; John Booth, janitor

THOMPSON ST 412

73 Thompson

Emma L. Gartland, prin; Ethelyn F. H. Butler, Nellie H. Cook, Mary E. Cunningham, Ruth M. Hamilton, Bertha E. Jenney, Annie E. Kerrigan, Helen Lumiansky, Clara G. Parmenter, Ethel C. Wetherbee, Sarah A. Winslow, Marion D. Wood, tchrs; James Crowe, janitor

MARY B WHITE 405

93 Maxfield

Clara C. M. Gage, prin; Margaret E. Ayers, Helen L. Corish, Annie E. Pearce, Mary E. Sullivan, tchrs; Dennis J. McAuliffe, janitor

BETSEY B WINSLOW 357

561 Allen

Alice T. Corrigan, prin; Doris Acheson, Elizabeth Bolton, Margaret F. Burke, Emma A. Coombs, Ethel M. Farmer, Evelyn Kelly, Beatrice I. Nelson, Lizzie A. Peirce, Marie A. Russell, Edna M. Shea, Alice E. Silvia, C. Melissa Tasker, Grace E. Turner, Winifred N. Whalen, tchrs; George E. Swansey, janitor

ALLEN F WOOD 305

255 Pleasant

Leslie R. Sutherland, prin; Grace L. Carver, May E. Hurley, Edna H. Lane, Alice Lilley, Louise Mahoney, Ellen L. McCann, Sadie M. Moulton, Alice G. Ring, Myrtila G. Sequeira, Alice G. Taber, tchrs; Henry T. Phillips, janitor

Continuation Schools

Office 166 William

Edward T. N. Sadler, director; Mary G. Noyer, clk

BOYS SCHOOL, SOUTH

Acushnet av cor South

Frederick Hayford, prin; George E. Kilpatrick, John A. Murphy, Thomas J. O'Leary, P. Edwin Pehrson, Alexander Thomson, Engelbert Wobecky, tchrs; Esther Fine, clk; James Thompson, janitor

BOYS SCHOOL, NORTH

360 Coggeshall cor Ashley boul

Paul S. Sheehan, prin; Patrick J. Donovan, Charles M. Hagar, Clarence M. Lingham, James L. Mulberry, T. Augustine O'Donnell, Thomas J. O'Leary, tchrs; Esther Fine, clk; George Nuttall, janitor

GIRLS DEPARTMENT

Office, Sylvia Ann Howland sch

Sarah D. Murray, head of dept; Esther Wilkinson, clk; Mary E. Eaton, Mary H. Grimshaw, M. Lillian Hunter, Jameson Ruth, R. Kelly, Elizabeth M. Killigrew, Mary M. Leonard, Anna F. McGurk, Margaret T. C. Murphy, Alice F. Neary, Aloysie O'Leary, Margaret T. Walsh, tchrs

HIGH

Robert Murdy, Margaret C. T. Murphy, tchrs

AMERICANIZATION DEPARTMENT

A. Josephine Shanahan, supervisor; Lila A. Neves, asst supervisor

CONSERVATION OF EYESIGHT

Helen Moore in charge

Supervisors and Special Teachers**COOKING**

Elizabeth A. Keyes acting supervisor

DRAWING

Lucy C. Bedlow, supervisor; Ruth M. Clapp, Blodwen L. Williams, assts

MANUAL TRAINING

Edwin R. King, supervisor; Alice L. Jeffords, Elizabeth M. Leary, Stella F. Nesmith, assts

MUSIC

Rodolphe Godreau, supervisor vocal music; Mildred Bailey, Adah E. Halstead, assts; Alice M. Craig, accompanist; Clarence W. Arey, supervisor instrumental music

PENMANSHIP

Carl B. Boland, supervisor

PHYSICAL TRAINING

Elva M. Parker, grade supervisor; Muriel H. Mayo, Ruth H. Smith, assts

SEWING

Lena M. Willis, supervisor; Emma S. Y. Alley, Mary C. Furlong, Louise M. Newhall, Emily A. Hamblin, Alice R. Robinson, assts

ATTENDANCE OFFICERS

Ralph Covill, Francis N. Howes, John C. Noyer, John S. Silva

COMMUNITY CENTERS

Office, 116 William

James K. Donaghy, supervisor; Helen E. Jones, clk; Antone Pacheco jr, Wm G. Parkins, janitors

DEPARTMENT MECHANIC—Wm O. Martin
INSPECTOR OF SCHOOL PROPERTY—Daniel H. Ferguson

MEDICAL INSPECTORS—See Health Dept
NURSES—Florence Ricketson, supervisor; J. Irene Eldredge, Alice M. Gay, Julia M. Gay, Irene A. Sullivan

PERMANENT SUBSTITUTES—
PRIMARY ASSISTANT—Ethel M. Minier
SPARE JANITORS—John Banks, James Holden, George H. Walker
STOREKEEPER AND JANITOR—John Egan

New Bedford Vocational School

30 Cannon

BOARD OF TRUSTEES

Edgar B. Hammond, chairman; Wm R. Mackintosh, sec. Mayor and President of Common Council ex officio; David W. Beaman, Anna W. Croacher, Wm. Ritchie, Patrick Sweeney, Frank S. Tripp, Caroline H. Wilson

Regular meetings first Monday of each month.
Wm R. Mackintosh, director; H. Percy Arnold, Ethel K. Bruce, James O. Conkey, Harold Cowling, Charles W. Donovan, Kathryn Dorgan, Mildred Doty, Nellie F. Duan, Charles A. Foley, Oliver H. Gardner, Alvah B. Glidden, Irene B. Gray, Julia Honey, Mildred G. Horne, Ellen Jenkins, Onslow C. Johnson, Ada L. Lockhart, Victor E. Mello, Herbert E. Moore, Nelson C. Morse, Thomas J. Mulvey, Thomas F. Oldfield, Wm A. Pittendreigh, A. Estelle Pulsater, Wm J. Quinlan, Arthur P. Whipple, Nellie Whitmore, Charles A. Wilson, tchrs; Dorothy E. Burke, clk; James Gordon, Christopher Harrison, wathchm

Sinking Fund Commissioners

Charles S. Kelley jr, Harry C. Robinson, Benjamin A. Tripp
Sec and Treas—Charles R. Hathaway

WATER DEPARTMENT

Offices—Room 512, Municipal bldg

WATER BOARD

The mayor, Walter H. B. Remington, president ex-officio

Robert L Baylies president of the Common Council, ex-officio
 Herbert E Cushman, Wm H Pitman, Frederic H Taber
 Clerk of Board and Superintendent—Stephen H Taylor
 Assistant Superintendent—Ellsworth B Tolman
 Water Registrar—Clifford Baylies
 Water Register Clerks—Warren Tattersall, Frank M Hamlin, Alfred Bradley
 Clerks, Superintendent's Office—Dorothy Altman, E Maude Butts, Gilbert H Dodge
 Chief Pumping Engineer—George F Burgess, E Freetown
 Assistant Pumping Engineers—James H Weeks, Walter E Plummer, Everett E Bradley
 General Foreman—John C DeMello

ASSOCIATIONS

AMERICAN RED CROSS New Bedford Home Service Section 222 Union; Curtis M Pierce chairman; James W Allen treas
 ANIMAL RESCUE LEAGUE, 36 Hillman
 ARBEITER LEIDERTAFEL SOCIETY, Nauset; Michael Fisher, sec, 306 Nash rd; meet 1st Fri
 ASSN DE BIENFAISANCE et SECOUR MUTUEL; meet 3d Thurs at 1039 Acushnet av
 BOHEMIAN SOCIETY; Mrs Fannie Walecka, sec; meet 1st Tues at 146 Bowditch
 BOHEMIAN SLAVONIAN BENEVOLENT SOCIETY; meet every Mon at 146 Bowditch
 CALEDONIAN LODGE; meet 1st & 3d Thurs at 768 Pleasant
 CENTRAL COUNCIL OF SOCIAL AGENCIES, INC, 76 Spring; Harry Bealm pres; Mrs Jireh Swift jr, v-pres; Edmund Wood, treas; Thomas A Mason, sec
 CERCLE LACORDAIRE SOCIETY, 20-24 Arcade bldg
 CHAMBRE DE COMMERCE INC, 1043 Acushnet av; Oscar U Dionne sec; board of directors meet 1st Tues of each month
 COLORED BUSINESS AND PROFESSIONAL MEN'S ASSN THE; J Tunstall Parham sec, 420 Kempton; meet 2d & 4th Tues at Kempton cor Ash
 FINE COTTON GOODS EXCHANGE 27 Masonic bldg, Andrew Raeburn sec
 GERMAN LADIES' SICK AND DEATH BENEFIT SOCIETY; meet 2d Thurs at 81 Elm
 HEBREW EDUCATIONAL LEAGUE, 146 Acushnet av; Isaac Rothkopf, prin
 INSTRUCTIVE NURSING ASSN, 508 Pleasant, rm 202; Mrs Charles F Wing, sec
 INTERNATIONAL INSTITUTE see Young Womens Christian Assn
 LADIES' BRANCHMARINER'S HO ME, 15 Bethel; Mrs Lucy F Brownell, sec, 225 Maple; meet 1st Thurs; annual meeting 1st Thurs in Jan
 LADIES' CITY MISSION SOCIETY IN NEW BEDFORD; Charles F Hersey, missionary; Mrs Helen K Milliken, clk, 22 S Sixth; meet 2d Wed at Trinitarian Church Home
 MASS SOCIETY FOR THE PREVENTION OF CRUELTY TO CHILDREN (New Bedford District, 76 Spring; Charles F Hersey, sec; Ruth Wells, dist agt; meet 2d Friday at 76 Spring
 MAZEPPA HAND ENGINE ASSN; meet 1st Mon at Mazeppa hall, Acushnet av north of Tarklin Hill rd
 NEW BEDFORD MEN'S MISSION 151 N Second; Rev Harry Beal, pres; Rev Charles F Hersey, sec; Irving Cook, treas
 MONTE PIO AMERICANO CORP, 160½ Acushnet av; meet 1st Mon
 NEW BEDFORD ANTI TUBERCULOSIS ASSN; Wm W Batchelder, sec-treas; meet 1st Mon at 215 Municipal bldg
 NEW BEDFORD BAR ASSN; George H Potter, sec, 222 Union; annual meeting 2d Mon April at 443 County
 NEW BEDFORD BOARD OF COMMERCE, 628 Pleasant; Wm Ritchie, pres; Frank H Gifford, treas; Arthur H Andrews, executive sec
 NEW BEDFORD BOARD OF FIRE UNDERWRITERS, 791 Purchase, rm 27; Henry M Slade, sec
 NEW BEDFORD BUILDERS' EXCHANGE; meet 3d Mon at 688 Pleasant
 NEW BEDFORD CHILDREN'S AID SOCIETY, 12 S Sixth; Mrs Clara E Nowell, sec; 51 Seventh
 NEW BEDFORD COTTON MFRS ASSN, 27-28 Masonic bldg Andrew Raeburn, sec

NEW BEDFORD DISTRICT NURSING ASSN, 508 Pleasant, rm 202; Mrs Charles F Wing, sec
 NEW BEDFORD DORCAS SOCIETY; Mrs Annette M C Jahn, sec, 556 Purchase; meet fr Oct to May at 12 Market
 NEW BEDFORD FAMILY WELFARE SOCIETY, 12 S SIXTH; John L Emery, treas; Georgianna Leake, sec
 NEW BEDFORD FIREMEN'S MUTUAL AID SOCIETY; George Baylies, sec; annual meeting 1st Wed after 2d Mon in Jan
 NEW BEDFORD HORTICULTURAL SOCIETY; Jeremiah M Taber, sec, 888 Rockdale av; meet 1st Mon at Public Library; annual meeting 1st Mon in Jan
 NEW BEDFORD LEGAL AID SOCIETY THE, 234 Union; Wm M Conroy, sec; Merton C Fisher, treas
 NEW BEDFORD LIFE UNDERWRITERS ASSN; Milton H Goshien, sec-treas, 888 Purchase
 NEW BEDFORD MASS POST OFFICE EMPLOYEES RELIEF ASSN; Stanley G Akin, sec, 45 Rotch av; meet last Mon at P O
 NEW BEDFORD MINISTERS' ASSN; Charles H Cook, sec-treas, 11 Richmond
 NEW BEDFORD PEACE SOCIETY; Helen H Seabury, sec, 414 County
 NEW BEDFORD PERMANENT FIREMENS BENEFIT ASSN; Edward G Pollock, sec; meet 2d Tues in Jan, April, July and Oct
 NEW BEDFORD POLICE ASSN; Albert B White, sec, 25 Spring; annual meeting 2d Wed in Jan
 NEW BEDFORD PORT SOCIETY, 15 Bethel; Charles S Thurber, chaplain
 NEW BEDFORD PRINTERS' BENEFIT ASSN; Frederick F Ellis, sec, 191 Kempton; annual meeting last Wed in Sept
 NEW BEDFORD REFORM AND RELIEF ASSN, 180 Allen; meet 1st Tues
 NEW BEDFORD TEACHERS' BENEFIT ASSN; Elwyn G Campbell, pres; meet on request
 NEW BEDFORD VETERAN FIREMENS ASSN COLUMBIAN NO 5; meet 1st Wed at Veteran Firemen's hall, High cor Foster
 NORTH FND DENTAL SOCIETY; Harold E Kerwin, sec, 1394 Acushnet av
 NORTH END GUILD, Wamsutta block, Hazard cor Purchase—Mrs Charles D Prescott, treas, 52 Ash; meet 2d Thurs
 OLD DARTMOUTH HISTORICAL SOCIETY 37 N Water; Frank Wood, curator, Open daily 9.30 to 4.30 Admission 25 cents
 POLISH HOME ASSN, 699 First
 POLISH YOUNG MEN'S ALLIANCE; meet 1st Sun at 279 Cedar Grove
 PORTUGUESE CATHOLIC BENEVOLENT ASSN Inc, 62 Rivet
 SIPPICAN RELIEF ASSN; Frederick C Clarke, sec-treas; annual meeting 1st Wed in Jan
 UNION FOR GOOD WORKS, 12 Market; John M Bullard pres; Irving W Cook treas; Edwin O Baker sec
 UNITARIAN LAYMEN'S LEAGUE, Edward M Stetson, sec; meet at First Unitarian church
 YOUNG MEN'S CATHOLIC TOTAL ABSTINENCE SOCIETY, 1046 S Water; meet every Mon
 YOUNG MEN'S CHRISTIAN ASSN, 147 William cor N Sixth; Wilfred H Chapin, gen sec; board of directors meet 2d Mon; annual meeting 2d Tues in May
 Industrial Department, 105 William
 YOUNG MEN'S HEBREW ASSN OF NEW BEDFORD; Kolman Shapira sec, 888 Purchase; meet 1st and 3d Wed at 858 Purchase
 YOUNG WOMEN'S CHRISTIAN ASSN, 66 Spring; Ruth R Hawkins, gen sec; board of directors meet 3d Tues; International Institute 395 N Front; Blanche E Howell executive sec
 YOUNG WOMEN'S HEBREW ASSN; Esther Wollison, rec sec; Rebecca Levine, fin sec, 275 County meet at 858 Purchase

BLOCKS, BUILDINGS, HALLS, ETC

A O H Halls 1857 Purchase, 103 Rivet and 949 Acushnet av
 Acushnet Mill Corp Blocks, east of S Front nr Blackmer
 Albion Hall 69 Ashley boul
 Allen Bldg 420 Acushnet av

Alpha Hall 55 N Sixth
 Arcade Bldg 1051 Acushnet av
 Barlows Block 163 Coggeshall
 Bartlett Bldg 545 Pleasant
 Bates and Kirby's Bldg 598 Pleasant
 Blackmer Bldg 969-971 Purchase
 Bohemian Hall 146 Ashley boul
 Book Store Bldg 222 Union
 Bouvier Bldg 1283-1289 Acushnet av
 Bristol Bldg 762 Purchase cor Union
 Bristol County Court House 443 County
 Bristol County House of Correction and Jail, Ash
 between Court and Union
 Brownell Blocks, Ashley boul nr Coggeshall and
 105-111 Beetle
 Capital Bldg 1428 Acushnet av
 Chapman Bldg 688 Pleasant
 Charlmarr Hall, Durfee cor Cottage
 City Hall, see Municipal Bldg
 Clifford Bldg, 18 N Sixth cor Market
 Clover Bldg Kempton cor Ash
 Coffin Bldg 508 Pleasant
 Cobb Bldg 2174 Acushnet av
 Collette Bldg 1566 Acushnet av
 Community Hall 318 Middle
 Coffin Bldg 508 Pleasant
 Cook Bldg 850 Purchase
 Co-operative Bldg 1502-1508 Purchase
 Cornell Bldg 736 Pleasant
 Court St Jean Hall 963 Acushnet av
 Cummings Assn Hall 106 Union
 Cummings Bldg 805 Purchase and 96 to 104 William
 Cushing Bldg 582 Pleasant
 Custom House, 39 N Second cor William
 Cyclone Block 260-262 Coggeshall
 Davis Bldg 762-716 Purchase
 Dawson's Bldg 1859 Purchase
 Davidson's Bldg 1661 Purchase
 Dawson's Hall 1857 Purchase
 Dominique Hall 269 Sawyer
 Douglass Block 71 Hicks
 Downey Hall 403 Rivet
 Duff Bldg 628 Pleasant
 Eagles Home 100 High
 Edgerton Hall, Linden cor Purchase
 Elks' Home 23 S Sixth
 Elm Rink 1280 Purchase
 Emerson Bldg, Union cor S Sixth
 Federal Bldg 695 Pleasant bet Elm and Middle
 Federation Franco-Americaine Bldgs 8-14 W
 French av and 958 Acushnet av
 Fire Headquarters 868 Pleasant cor North
 Five Cents Savings Bank Bldg 791 Purchase
 Folsom Bldg 914-922 Purchase
 Francis Tireurs Hall 70 Hicks
 G A R Hall 736 Pleasant
 Garrick Hall 5 S Sixth
 German Red Men's Hall 69 Elm
 Globe Bldg 348-362 Acushnet av
 Gospel Hall 105 Purchase
 Greene Bldg 553-557 Pleasant
 Grinnell Mfg Corp Blocks Acushnet av, Ashley
 boul Logan and Weld
 Hacienda Hall 947 Acushnet av
 Hastings Bldg 860-864 Purchase
 Herman Bldg 129 Union
 Household Bldg 992 Purchase
 Jean Bldg 1305 Acushnet av
 Jenney Hall 768 Pleasant
 Jonathan Bourne Whaling Museum 14 Johnny
 Cake hill
 Knights of Columbus Hall 1049 Pleasant
 Labor Temple 746 Pleasant
 Lee Block 1852-1866 Purchase
 Liberty Bldg Union cor Pleasant
 Lowe's Block 1009-1019 Acushnet av
 Lyric Hall 1178 Acushnet av
 M C O F Hall 60 Chancery
 Manelis Bldg 955 S Water
 Masonic Bldg 193-211 Union and 558 Pleasant
 Masonic Hall 23 Masonic bldg
 Mazonia Hall Acushnet av bey Tarkiln Hill rd
 McDonald's Block 20 Beetle
 Merchants and Mechanics Bank Bldg (old) 54-62
 N Water
 Merchants Bank Bldg 101-105 William
 Merrill's Block 23-25 Front
 Monte Pio Hall 1601 1/2 Acushnet av
 Mooge Hall 16 N Sixth
 Municipal Bldg 133 William cor Pleasant
 National Independent Guard Hall 963 Acushnet av
 New Bedford Armory 989 Pleasant cor Sycamore

New Bedford Five Cents Savings Bank Bldg 791
 Purchase
 New Bedford Olympia Theatre Bldg 883-889
 Purchase
 New Bedford Institution for Savings Bldg 174-178
 Union
 Odd Fellows' Hall, 11 Foster
 Olivier Bldg 384 Acushnet av
 Olympia Bldg 888 Purchase cor Elm
 Patnaude Block 1826-1840 Purchase
 Patnaude Hall 1826 Purchase
 Phelan Bldg 43 Delano
 Poisson Bldg 1054 Acushnet av
 Police Headquarters 25 Spring
 Post Office 695 Pleasant bet Elm and Middle
 Potomska Mills Blocks Acushnet av S Second
 Rivet and Blackmer
 Public Library Bldg William cor Pleasant
 Red Men's Hall William cor Second
 Registry of Deeds N Sixth cor William
 Robeson Bldg 41-57 William
 Rotch Blocks 434 435 438 439 442 443 Bolton
 St Luke's Hospital Page cor Allen
 Sher Bldg Acushnet av cor Elm
 Sherman Block 1610 Purchase
 Silva Bldg 165 Acushnet av
 Silva Hall 165 Acushnet av
 Socialist Labor Hall 1857 Purchase
 Sons of Veterans Hall 736 Pleasant
 Spanish War Veterans Hall 196 Union
 Studio Chambers 5 S Sixth
 Sylvia Bldg 1446-1454 Acushnet av
 Theatre Bldg 249-253 Union
 Third District Court House Pleasant cor Spring
 Times Bldg 908 Purchase
 Union for Good Works Bldg 12 Market
 Waite Bldg 67-71 William
 Wamsutta Mill Blocks, Logan and N Front and
 bet Hazard and Austin
 Ward One Social Club 2035 Purchase
 Weavers Hall 746 Pleasant
 Whitman Blocks Riverside av Nash Point
 Winslow The 234-240 Union
 Winsor Block 414-420 N Front
 Winterson's Eagle Hall First cor Potomska
 Wordell & McGuire Co Bldg 774-786 Purchase
 Zeitz Bldg 7 N Sixth
 Zeiterion Theatre Bldg 674 Purchase

CEMETERIES**Public**

OLD, 188 Second bet Griffin and Morgan la
 OAK GROVE, 251 Smith and 193 Parker;
 Charles H Vinal, sec
 PINE GROVE, 1055 Bowditch nr Tarkila Hill rd
 RURAL, 209 Dartmouth and 130 Grape

Private

LUND'S CORNER, 2182 Acushnet av
 PECKHAM WEST, 395 Mt Pleasant, north of
 District Reservoir
 SACRED HEART, 385 Mt Pleasant
 ST JOHN'S, 1253 Allen nr Dartmouth line;
 Manuel Correia, supt
 ST MARY'S, 1253 Kempton at Dartmouth line;
 Michael C Austin, supt

CHURCHES**Advent**

SEVENTH DAY, 100 Willow cor Bullock

Advent Christian

ADVENT CHRISTIAN, 124 Sycamore cor
 Emerson

African Methodist Episcopal

BETHEL, 318 Kempton; John M Henderson,
 pastor
 ZION, 275 Elm Governor H Staton, pastor

Baptist

ELIM SWEDISH, 205 1/2 Middle nr County;
 Carl Gerhardt, pastor; Arthur N Larsen, 600A
 Union, treas

FIRST, 149 William; Henry B Williams, pastor
 CHAPELLE DU CALVAIRE, 184 Cedar Grove;
 Paul Cayer, pastor

IMMANUEL, Whitman nr Acushnet av; Uel
 Anderson, pastor
 NORTH, 121 Merrimac cor County; Nathan
 Bailey, pastor

PORTUGUESE MISSION, 69 Thompson cor
 Crapo; Frank C B Silva, pastor

SOUTH, 745 Brock av; Benjamin Lomax, pastor
 SPRUCE ST., 75 Spruce cor Smith; Frederick
 W Buis, pastor
 UNION, 19 Cedar cor Court; C H Shelton

Christlan

NORTH, 175 Middle; Herbert M Hainer,
 pastor; Alfred J Johnson, sexton, 204 Arnold
 PLAINVILLE, Plainville rd nr Shawmut av;
 no settled pastor
 SOUTH, 38 Bonney cor Sherman

Christian Science

FIRST CHURCH OF CHRIST, 532 County cor
 Mill; reading room, 105 William

Congregational Trinitarian

FIRST, 2183 Acushnet av; Charles H Cook,
 pastor
 NORTH, 865 Purchase cor Elm; Frank E
 Ramsdell, pastor; John Durden, sexton
 TRINITARIAN, 636 Purchase; Frederic H von
 der Sump, pastor

Episcopal

GRACE, 422 County cor School; Harry Beal,
 rector
 ST ANDREWS, 179 Belleville rd nr Acushnet
 av; F Taylor Weil, rector; Arthur Rawcliffe sexton,
 165 Bates
 ST JAMES, 813 County cor Linden; Arthur C
 Peabody, rector
 ST MARTIN'S, 158 County cor Rivet; Linden
 H White, rector

Evangelical

FIRST, 295 Mill cor Newton; Guy McQuaidee,
 pastor

Friends, Society of

FRIENDS MEETING HOUSE, Spring nr
 Seventh

Greek Orthodox

GREEK ORTHODOX, 109 Ashley boul;
 Nicholas Andreopoulos, pastor

Hebrew

ABATACH ACHIM, 57 Howland; Hyman Pap-
 kin, rabbi
 CHESED SHEL AMES, 86 Kenyon, Hyman
 Papkin, rabbi
 LEAUATTE HATZEDECK, 334 First

Latter Day Saints

REORGANIZED CHURCH OF JESUS
 CHRIST, 29 Bourne cor Thompson

Lutheran

ST JOHN'S GERMAN LUTHERAN, 296
 Kempton; Louis G Hause, pastor; August Meyer,
 sec, 227 Brook

Methodist Episcopal

ALLEN ST, 35 Allen cor County; Orion L
 Griswold, pastor
 COUNTY ST, 469 County cor Elm; Robert S
 Moore, pastor
 FIRST PORTUGUESE, 203 S Second; Wm H
 Moseley, pastor; E McP Ames, asst
 SECOND, 560 Purchase south of Walnut;
 Samuel J A Rook, pastor
 HOWARD, 876 Kempton cor Rockdale av;
 Florus L Streeter, pastor
 PLEASANT ST, 983 Pleasant; A Clarke Mc-
 Gilton, pastor
 WESLEY, 374 Ashley boul cor Whitman;
 George B Stanley, pastor; Joseph Cox, sexton, 221
 Princeton

Nazarene

FIRST CHURCH OF THE NAZARENE, 268
 Cottage; Tom Brown, pastor

Presbyterian

FIRST, 521 County; R Walter Anderson, pastor

Primitive Methodist

FIRST, 138 Weld nr Pleasant; Joseph Gorton,
 pastor
 SOUTH, County nr Thompson; Charles H
 Kershaw, pastor

Roman Catholic

HOLY NAME, 803 County cor Studley; James
 M Coffey, rector; James R Burns, John F Laughlin,
 curates

HOLY ROSARY, 828 Acushnet av; Henry J
 Mussely, rector

MT CARMEL, 286 Rivet cor Bonney; Antonio
 P Vieira, rector; Manuel J Teixeira, curate

OUR LADY OF PERPETUAL HELP, 209
 Sawyer; Andrew S P Baj, rector

OUR LADY OF PURGATORY, 1217 Pleasant;
 Joseph Chebeia, rector

OUR LADY OF THE ASSUMPTION, 368 S
 Water; Arnold Derycke, rector

OUR LADY OF THE IMMACULATE CON-
 CEPTION, 89 Earle cor Diman; Augusta J
 Taveira, rector; Joseph A Aparico, curate

SACRED HEART, 331 Sumner cor Robeson;
 Omer Valois, rector; Alphonse Gauthier, Philippe
 Ross, curates

ST ANNE'S, 118 Ruth cor Brock av; Joseph E T
 Giguere, rector; Philius Jalbert, Adrian Gauthier,
 curates

ST ANTHONY'S, 1395 Acushnet av cor Bullard;
 Louis A Marchand, rector; Hormidas Geoffron,
 Armand Levasseur, curates

ST BONIFACE, 442 Coggeshall cor Purchase;
 Nicholas Fett, rector

ST HEDWIG'S, 56 Delano cor S Second;
 Francis Mrozinski, rector

ST HYACINTH, 171 Rivet nr County; Charles
 E Clerk, rector; Francis Gagne, curate

ST JAMES, 237 County nr Rockland; Henry J
 Noon, rector; Charles C Conaty, Hugh A Gallagher,
 John L McNamara, curates

ST JOHN THE BAPTIST, 328 County cor
 Wing; Joseph G Toledo, rector

ST JOSEPH'S, 1948 Acushnet av cor Ingraham;
 Wm Smith, rector; Jovite Chagnon, Arsene
 Denault, Paul Maturin, curates

ST KILLIAN'S, 239 Davis cor Bowditch;
 James Brady, rector; Francis J McKeon, curate

ST LAWRENCE, 565 County cor Hillman;
 John F McKeon, rector; Timothy J Calnen, John
 P Clarke, James A Coyle, curates

Unitarian

FIRST, 287 Union cor Eighth; E Stanton Hod-
 gin, pastor

NORTH, 99 Tallman; Samuel L Elberfeld, pastor

Universalist

UNIVERSALIST, 185 William nr Eighth
 Percy T Smith, pastor

Miscellaneous Denominations

CHURCH OF GOD AND SAINTS OF
 CHRIST, Middle nr Cedar; Howard L Chase,
 pastor

CLIFFORD UNION CHAPEL ASSN, Acush-
 net av nr Braley rd

FIRST SPIRITUAL HARMONY, 1656 Pur-
 chase

ROCKDALE FREE CHAPEL ASSN, Hatha-
 way rd

SALVATION ARMY, 279 Acushnet av; Charles
 A Olley, ensign

SEAMAN'S BETHEL, 15 Bethel; Charles S
 Thurber, chaplain

SHAWMUT, Shawmut av nr Plainville rd;
 pastor supplied

VOLUNTEERS OF AMERICA, 21 N Second;
 Henry Sharp, adjt

CLUBS

ALGONQUIN, 1663 Purchase; Leo Charpentier,
 sec.

ARENA ATHLETIC, 1280 Purchase

BLUE JACKET SERVICE, State Armory;
 Charles M Atchison, sec-treas, 459 Mill

BURLEIGH THE Nellie J Barbour sec, 111
 Cedar; Mrs Addie R Covell, choral leaders; meet
 every Mon fr Nov 1st to June 1st at Hearing hall
 Municipal bldg

CENTRO MONARCHICO, 462 Belleville av

CERCLE CHAMPLAIN SOCIAL, 126 Cove;
 John A LeBlanc sec, 19 W French av

CITIZENS SOCIAL, 1755 Acushnet av; Rob-
 Ripley, sec

CLUB CANADIAN DU NORD, Ludger B u
 sec, 1472 Acushnet av

COUNTRY CLUB OF NEW BEDFORD, MASS., grounds and club house, Smith's Mills, N. Dartmouth; Thomas W Williams, sec; 37 Plymouth

COVE ALBION SOCIAL AND ATHLETIC 90 David

CRESCENT ATHLETIC CLUB, 949 Acushnet av

DARTMOUTH 246½ Union; Frank H Macy, sec; directors meet 2d Mon

DREADNAUGHT SOCIAL, 299 Dartmouth; Seraphino Perry, sec; meet 1st & last Mon

EAST SIDE ATHLETIC, 49 William Frontenac, 575 S Second; meet 1st & 3d Tues

GERMAN, 14 Adams

HATHAWAY'S PORTUGUESE CRICKET, 207 S Water; meet 1st Sun

INDEPENDENT BOAT ft of North Laurier, 1470 Acushnet av

LAUZITANO, 100 Acushnet av

MERCHANTS, 128 Union

MONTANA ATHLETIC, 440 Belleville av; Henry Valenti, sec, 32 Query

NEW BEDFORD FIREMEN'S RELIEF; Charles H Lawrence, treas; meet on call

NATIONAL ATHLETIC, 165 Nash rd

NEW BEDFORD MALTA, 265 Union

NEW BEDFORD MASONIC, 202 Union; Robert F Reid, sec

NEW BEDFORD WOMAN'S, 20 S Sixth

NEW BEDFORD POWER BOAT, W French av; ft of Butler

NEW BEDFORD YACHT, New Bedford Bridge, annual meeting 1st Wed in Feb

ODD FELLOWS' RELIEF NO 1, meet at Odd Fellows' hall

PEACE AND HARMONY SOCIAL, 955 S Water

PERLANDO SPORTING, 68 Earle

PLYMOUTH, 558 Pleasant; Leo M Galligan, sec; annual meeting last Thurs of Jan

POLISH-AMERICAN UNITED, 56 Holly meet 1st Mon

PORTUGUESE NATIONAL, 381 River

PORTUGUESE REPUBLICAN, 949 Acushnet av

SOUTH BRISTOL FARMERS', 628 Pleasant; meet fortnightly during winter

SOUTH END SOCIAL, 42 River

TREMONT ATHLETIC, 267 Sawyer; meet 1st Tues and last Sun

TROJAN ATHLETIC, Bonney cor Sherman; Arthur Sylvia, sec

WAMSUTTA, 435 County; Clifton W Bartlett, sec

WARD ONE SOCIAL AND LITERARY, 231 Purchase

WASHINGTON SOCIAL AND MUSICAL, W French av cor Cove

WORKINGMEN'S, 69 Ashley boul

COUNTY OFFICERS

Bristol County

County Cities Fall River, New Bedford, Taunton New Bedford County Bldg 443 County

Clerk of Courts—Simeon Borden (Fall River)

Asst Clerk of Courts—Edwin L Barney (New Bedford)

County Commissioners—John I Bryant (Fairhaven); Arthur M Reed (Westport); Richard E Warner (Taunton); meet at Taunton every Tues and 5th of every month

Associate County Commissioner—James M Hughes (New Bedford)

County Treasurer—Edgar L Crossman (Taunton)

District Attorney—

Asst District Attorneys—Frank B Fox (Taunton); Charles P Ryan (Fall River)

Judge of Probate and Insolvency—Mayhew R Hitch (New Bedford)

Medical Examiners—Charles A Atwood (Taunton); Wm H Blanchette (Fall River); Charles S Holden (Attleboro); Daniel P O'Brien (New Bedford)

Associate Medical Examiners—Frederick R Barnes (Fall River); Andrew J McGraw (Taunton); Frederick V Murphy (Attleboro); Charles Shanks (New Bedford)

Registry of Deeds 26 N Sixth

Registers of Deeds— (New Bedford); Wm C Gray (Fall River); Enos D Williams (Taunton)

Asst Registers of Deeds—Maude E Dupre (Taunton); Marietta Hammond (New Bedford); Mary I Rankin (Fall River)

Register of Probate—Guilford C Hathaway (Fall River)

Asst Register of Probate—Florence A Pratt (Taunton)

Sheriff—Isaac E Willetts (Taunton)

Special Sheriff—Henry W Mason (New Bedford)

Deputy Sheriffs—Seth R Briggs, John H Nerney (Attleboro); Edmund Hathaway, John W Synan (Dighton) Walter H Francis (Fairhaven) Martin Dolan, Charles S Graham, Hubert Legare, Hugh T McNeil, Edwin J Mills, Alfred J W Pritchard, Damien Riley, Oliver St Denis, Eugene S Sullivan (Fall River); Thomas H Nelson (Mansfield); J Arthur Balthazar, Samuel Entin, Franklin L Hathaway, Francis P Laughlin, Henry W Mason, John B Oliver, John Parkinson, Joseph C Patnaude, Wm R Shill, Frederick L Sowle, Walter R Spooner, Wm R Sylvia, Edmund J Whalley (New Bedford); Arthur W Reed, Frank P Toner (N Attleboro); Josiah C Goward (N Easton); Benjamin B Scanlon (Norton); Isaiah Hall (Raynham); George S Nichols (Rehoboth); Arnold D Gardner, Benjamin F Norton (Swansea); James T Byrne, Orrin I Childs, Charles J Nichols (Taunton)

JAIL AND HOUSE OF CORRECTION

226 Ash bet Court and Union

Franklin L Hathaway, keeper; Wilson E Banister, clk

Irving S Allen, Philip Baker, Thomas W Buckley, Edward P Canney, Edward J Duggan, Fred Moore, Isaac H Pidgeon, Waldo E Underwood James Woods officers

Wm R Shaw, Alamanzer Tripp, James W Wilding, watchmen

Arthur E Davis, steward; Thatcher B Crocker, chief engineer; Wm Ferguson, engineer; J Thomas Daley, George Sweeney, Alamanzer Tripp, John A Dunham, asst engineers

Lucy C McNamee, Mary E Nelson, matrons

COURTS

New Bedford Court House, 443 County

See also County Officers

SUPREME JUDICIAL COURT

For counties of Bristol, Dukes and Nantucket

Jury Term

At New Bedford 2d Tues of Nov; at Taunton 3d Tues of April

Law Term

At Taunton 4th Mon of Oct

SUPERIOR COURT FOR CIVIL BUSINESS

At Fall River with jury 2d Mon of Jan; 1st Mon of April; 3d Mon of Sept; without jury 1st Mon of Jan, 4th Mon of March, 2d Mon of Sept

At New Bedford with jury 1st Mon of May, 2d Mon of Dec; without jury 1st Mon of June and Dec

At Taunton with jury 1st Mon of March, 2d Mon of Sept; without jury 1st Mon of Feb and Nov

SUPERIOR COURT FOR CRIMINAL BUSINESS

At Fall River 1st Mon of Nov

At New Bedford 1st Mon of June

At Taunton 1st Mon of Feb

PROBATE COURT

At Attleboro 4th Fri of Jan March May June Sept and Nov

At Fall River 1st Fri of each month except Aug

At New Bedford 2d Fri of each month except July and August; in August on the 1st Fri

At Taunton 3d Fri of each month except July and Aug

COURT OF INSOLVENCY

Sessions held at Fall River New Bedford or Taunton by special assignment as business may require

THIRD DISTRICT COURT OF BRISTOL

New Bedford Court House
Pleasant, Spring and Sixth Streets

Frank A Milliken, justice; James P Doran and George N Gardiner, special justices; Walter R Mitchell, clerk; Elizabeth H Cobb asst clerk; John Parkinson, court officer; Edward A DeWolf, probation officer, and George D Cram, asst probation officer.

Criminal sessions held at 9 A. M. daily, except Sun and holidays; civil sessions held at 10 A. M. Tues and Thurs except during July and August; poor debtor sessions at 10 A. M. Tuesdays; children's session at 10 A. M. Wednesdays; small claims court at 10 A. M. Fridays. Clerk's office hours, 8:30 to 1, 2:30 to 4, except Saturdays and during July and August, when the office closes at 1 o'clock

COVES ISLANDS AND WATERWAYS

ACUSHNET RIVER fr Acushnet line along the East Shore to Buzzard's Bay

BUTLER'S FLATS in Acushnet River east of Blackmer

CLARKS COVE south of Brock av and west of W French av at Dartmouth line

CLARKS POINT the peninsula south of Cove east of Clarks Cove

FISH ISLAND in Acushnet river at Fairhaven bridge

PALMERS ISLAND in Acushnet river east of Grinnell

POPE'S ISLAND in Acushnet river at Fairhaven bridge

SASSAQUIN POND off Acushnet av at Free-town line

TURNERS POND off end Shawmut av at Dartmouth

FRATERNAL ORGANIZATIONS**American Legion The**

NEW BEDFORD POST NO 1. Alfred R Thackeray adjt, 91 Armour; meet 1st Mon at 40 N Second

WOMAN'S AUXILIARY TO NEW BEDFORD POST NO 1; Mrs Robert Lindsay, historian, 96 Tremont; meet 2d Fri at 40 N Second

Ancient Free and Accepted Masons

Masonic Hall 558 Pleasant

SUTTON COMMANDERY NO 16 K T; George H Holt, recorder; meet 1st Thurs

NEW BEDFORD COUNCIL ROYAL AND SELECT MASTERS; Charles S Coombs recorder, 79 Mill; meet 1st Tues, except July and August

ADONIRAM R A CHAPTER; Wm D Garthy, sec, 11 Borden; meet 1st Wed

ABRAHAM H HOWLAND LODGE; Channing Wilde, sec, P O Box 585; meet 2d Tues

EUREKA LODGE; Alfred Bradley, sec, P O Box 151; meet 1st Fri

PASKAMANSETT LODGE; John A Stitt, sec, 14 Bay

QUITTACUS LODGE; Charles S Coombs, sec; meet 4th Thurs

STAR IN THE EAST LODGE; Walter P Morton, sec, P O Box 540; meet 1st Mon

A F & A M (Colored)

THOMAS DALTON COMMANDERY NO 7, K T; Frederick S Monroe, recorder, 474 Kempton; meet 4th Mon at 21 N Second

ST MARK'S CHAPTER NO 5, HOLY ARCH MASONS; Charles F Pierce, sec, 384 Kempton; meet 3d Mon at 21 N Second

UNION LODGE NO 1; Frederick S Monroe, sec, 474 Kempton; regular communications 1st Mon at 21 N Second

Ancient Order of Hibernians

DIVISION NO 7; James P Ronan, rec sec, 29 Mosher; meet 1st & 3d Sun at 43 Delano

DIVISION NO 9; James Smith, sec-treas, 772 County; meet 1st & 3d Mon at Dawson's bldg, Linden cor Purchase

DIVISION NO 12; Michael Luby, sec; meet 2d & 4th Sun at 746 Pleasant

LADIES AUXILIARY DIVISION NO 6; Meet 2d & 4th Mon at A O H hall, Linden

Ancient Order of United Workmen of Mass.

CENTURY LODGE NO 101; Thomas C Holman, sec, 66 Cottage; meet 1st & 3d Fri at 736 Pleasant

Benevolent and Protective Order of Elks

NEW BEDFORD LODGE NO 73; Frank J Hart, E R; Patrick H Dupuis, L K; Morton G Sartoris, E L K; David S Sher, E L K; John E McBride, sec; Walter S MacPhail, treas; Thomas Gregory, Anthony H Senna, Wm S Benoit, board of trustees; meet every Tues fr Oct 1 to June 1 at 23 S Sixth

Boy Scouts of America

NEW BEDFORD AND FAIRHAVEN COUNCIL, 105 William rm 35; Clark W Holcomb, pres; Arthur S Francis, sec-treas; Joseph H Handford, scout executive

British Veterans Association

E COMPANY; Meet every Thurs at 746 Pleasant
LADIES AUXILIARY TO E COMPANY; Meet 1st & 3d Tues at 746 Pleasant

Companions of the Forest of America

GOOD HOPE CIRCLE NO 492; Meet 3d Wed at 746 Pleasant

Daughters of Pocahontas

MASSACHUSETTS STAMM NO 11; Katherine Oswald, treas, 5 Stanton ct; meet Wed at 69 Elm

Daughters of St. George

Meet 2d & 4th Tues at 736 Pleasant

Disabled American Veterans of the World War

NEW BEDFORD CHAPTER NO 7; Clarence E Burt, comdr, 544 County; meet 1st Wed at Public Library

Federation Franco-Americaine

GRAND COUNSEIL; E Philip Berthiaume, treas, 877 S Water; meet 1st Tues at 960 Acushnet av

COUNSEIL NO 1; Eugene Hebert, sec; meet 2d & 4th Thurs at 103 Kenyon

COUNSEIL NO 2; Meet 2d & 4th Wed at 14 W French av

Foresters of America

GOOD WILL COURT NO 128; J Henry Patnaude, sec, 90 Purchase; meet 2d & 4th Mon at 746 Pleasant

NEW BEDFORD COURT NO 69; Ernest H Balvion, sec, 273 Mill; meet 2d & 4th Wed at 746 Pleasant

ST JEAN COURT NO 229; Julian Desrochers, sec, 82 Holly; meet 1st & 3d Fri at 965 Acushnet av
Uniformed Rank Knights of Sherwood Forest (F of A)

GOSNOLD CONCLAVE NO 106; Joseph A Lawrence, adjt; 1029 Acushnet av; meet 1st & 3d Wed at 1017 Acushnet av

Foretiers Franco Americanis

COURT BONAVENTURE NO 25; Meet 1st & 3d Tues at 965 Acushnet av

COURT JEANNE D'ARC NO 23; Mrs Alice Lafleur, sec

Francs Tireurs

SUPREME CONSEIL; Elphege E Sansoucy, sec, 58 Myrtle; meet at 70 Hicks

BRANCH NO 1; Meet 1st & 3d Wed at 70 Hicks

BRANCH NO 2; Meet 2d & 4th Thurs at 1007 S Water

LAGARDE DES FRANCS TIREURS; Meets 1st Thurs at 1007 S Water

Fraternal Order of Eagles

NEW BEDFORD AERIE NO 647; Wm A Burt, rec-sec, 377 Reed; Thomas E Norton, fin-sec, meet 2d & 4th Mon at Eagles' hall, 100 High

Fraternal Order of Tigers

NEW BEDFORD JUNGLE NO 25; Patrick Sheedy, sec, 154 Grinnell; meet 2d & 4th Tues at 746 Pleasant

Grand United Order of Odd Fellows

POTOMSKA LODGE NO 1518; Wm L Kydd, treas, 322 Ash; meet 1st & 3d Fri at Cedar cor Mill

Grand Army of the Republic

WILLIAM LOGAN RODMAN POST NO 1; George H Carpenter, adjt, 36 Lafayette, Fairhaven meet every Wed at 736 Pleasant

R A PIERCE POST NO 190; George P Macomber, adjt, 70 Mill; meet every Sat at 55 N Sixth

Improved Order of Red Men

SCIPPICAN TRIBE NO 77; Anthony B Sears, C of R, 18 Wash; meet every Mon at 1265 Purchase; July and August 1st & 3d Mon

NASHAWENA TRIBE NO 99; Wilfred L Rainville, C of R, 101 Princeton; meet every Tues at 229 Phillips av

NONQUITT TRIBE NO 80; Wm H Robertson, C of W, 159 Park; meet every Thurs at 746 Pleasant; July Aug and Sept 1st & 3d Thurs

Degree of Pocahontas

ASSARVEDOUGH COUNCIL NO 89; Helen F Dunham C of R, 812 Belleville av; meet at 229 Phillips av

LUEKA COUNCIL NO 37; Ethel M Sears C of R, 74 Wash; meet 1st & 3d Wed at 1265 Purchase

Independent Benevolent and Protective Order of Elks of the World

WILLIAM H CARNEY LODGE NO 200; Isaiah C Dade, treas, 791 Purchase; meet 4th Mon at 133 Union

Independent Order of Brith Abraham

NEW BEDFORD LODGE NO 304; Jacob Black, treas, 277 Pleasant; meet 2d & 4th Sun at 746 Pleasant

Independent Order of Odd Fellows

Odd Fellows Bldg 11 Foster
CANTON NEW BEDFORD NO 42, PATRIARCHS MILITANT; Pulip C Randall, clk; meet 1st & 3d Thurs

NEW BEDFORD ENCAMPMENT NO 77; John P Neagus, recording scribe, 25 Borden; meet 2d & 4th Fri

ACUSHNET LODGE NO 41; Wm E Kelley, rec-sec, 158 Grinnell; meet every Tues

PACIFIC LODGE NO 123; Elmer A Jenkins, ec-sec, 63 Mill; meet every Wed

VESTA LODGE NO 166; R A Lannigan, rec-sec, 88 Middle, Fairhaven; meet every Mon

JOSEPH YONK NO 157; Mrs Jennie L Reed rec-sec, 18 Hunter; meet 2d & 4th Thurs at 11 Foster

Rebekah Lodges

STELLA NO 46; Mrs Josie W Partington, sec, 402 County; meet 1st & 3d Thurs at 11 Foster

USHER NO 114; Mrs Minnie A Weston, rec-sec, 19 Collins; meet 1st & 3d Sat at 11 Foster

International Order of Good Templars

BRISTOL DISTRICT GUILD NO 9; Wm Wilson, dist deputy, 1112 Pleasant

GARFIELD LODGE NO 6; Charles F Hersey, sec, 755 First; meet every Wed at 98a County

GEORGE S BOWEN LODGE NO 48; Clara H Cowing, sec, 269 Cedar; meet every Mon at 768 Pleasant

ORIENT LODGE NO 173; Geo H Butler, sec, 186 North; meet every Fri at 768 Pleasant

Junior Order United American Mechanics

ACUSHNET COUNCIL NO 6; Sidney B DeMoranville, councillor, 2745 Acushnet av; meet 1st & 3d Wed at 736 Pleasant

Knights of Columbus

McMAHON COUNCIL NO 151; Joseph A Norris, recorder, 224 County; meet 2d & 4th Wed at 1049 Pleasant

Knights of Malta

PURITAN COMMANDERY NO 231; Wm C Cushing, recorder, 81 Rounds; meets 1st & 3d Wed a at 100 High

Knights of Pythias

UNION LODGE NO 7; Wm Mitchell, C C, 62 Mechanics la; meet 2d & 4th Thur at 746 Pleasant

K of P (E & W H)

FRIENDSHIP LODGE NO 11; A H Jackson, K R S, 179 Cedar; meet 1st & 3d Thurs at 101 Cedar

K of P (N A S A E A A & A)

PAUL LAWRENCE DUNBAR LODGE NO 21; Benjamin E Irons, K R S, 10 W High; meet 2d & 4th Mon at Cedar cor Mill

Ladies Catholic Benevolent Assn

BRANCH #07; Meet 2d & 4th Tues at 947 Acushnet av

La Ligue des Patriotes de l'Union St Jean Baptiste d'Amerique

CONSEIL NO 3; Meet 4th Wed at 1039 Acushnet av

Loyal Knights and Ladies

THEMIS COURT NO 6; Meet 2d Tues at 736 Pleasant

Loyal Order of Moose

NEW BEDFORD LODGE NO 914; Harry R Evans, sec, meet 2d & 4th Thurs at 16 N Sixth

L'Union St Jean Baptiste D'Amerique

STE CECILE CONSEIL NO 76; Meet 2d Wed at 1039 Acushnet av

Manchester Unity (Independent Order of Odd Fellows)

LOYAL ALPHA LODGE NO 6463; James H Nelson, sec, 234 Chestnut meet 1st & 3d Fri at 55 N Sixth

LOYAL PRIDE OF NEW BEDFORD LODGE NO 1091; Howarth Taylor, sec; Meet 2d & 4th Fri at 746 Pleasant

Manchester Unity (Independent Order of Odd Ladies)

LOYAL OMEGA LODGE NO 15; Mrs Mary Kay, sec, 118 Hathaway; meet 2d & 4th Mon at 55 N Sixth

Massachusetts Catholic Order of Foresters

JOHN BOYLE O'REILLY COURT NO 79; George A Thomson, rec-sec, 307 Main, Fairhaven; meet 1st Wed at 60 Chancery

ST EULALIA COURT NO 164; Louise F Hoyle, rec-sec, 72 Atlantic; meet 3d Tues at 60 Chancery

WINDHORST COURT NO 133; Mrs Teresa M Kruger, rec-sec, 433 Acushnet av; meet 4th Sun at 85 Elm

Massachusetts Girl Scouts Inc

NEW BEDFORD COUNCIL; Emma R Hall, scout commr, 1207 Pleasant; Mrs. Alexander Smith, deputy commr, 21 Rotch

New England Order of Protection

BAY STATE LODGE NO 59; James A Slade, sec, 119 Tremont; meet 1st & 3d Mon at 736 Pleasant

Order of Court of Calanthe

GOLDEN CIRCLE COURT NO 17; Mrs Alice Rose, R of D, 212 Smith; meet 1st & 3d Thurs at Cedar cor Mill

Order of the Eastern Star

DARTMOUTH CHAPTER NO 106; Mrs Helen A Haford, sec, 73 State; meet 1st & 3d Fri at 11 Foster

NEW BEDFORD CHAPTER NO 49; Mrs Caroline F Austin, sec, 66 Hillman; meet 2d & 4th Tues at 55 N Sixth

O E S (Colored)

J W HOOD CHAPTER NO 20; Mrs Ida V Lee, sec 172 Emerson; meet 4th Fri at 21 N Second

Order of Scottish Clans

CLAN MacFARLANE NO 90; John Morrison, sec, 106 Ruth; meet 1st & 3d Wed at 736 Pleasant

LADIES AUXILIARY NO 13; Mrs Mary Boyle, sec, 8 Mulberry

Order of the Sons of Veterans USA

JOHN H CLIFFORD CAMP NO 150; C Cliff-ord Pierce, sec, 22 Arch; meet every Thurs at 55 N Sixth

JOHN A HAWES CAMP NO 35; Henry W Hammond, sec, 22 Oak; meet 1st, 3d (& 5th) Tues at 736 Pleasant

LADIES' AUXILIARY OF JOHN A HAWES CAMP NO 35; Josie Wade, sec; meet 1st & 3d Tues at 734 Pleasant

LADIES' AUXILIARY OF JOHN H CLIFFORD CAMP NO 150; Louise L Borden, sec, 265 Mill; meet 1st & 3d Mon at 55 N Sixth

Order of United Commercial Travelers of America

NEW BEDFORD COUNCIL; Frank E Wood, treas, 40 Union; meet 2d & 4th Sat at 736 Pleasant

Oriental Order of Humility & Perfection

ARYA SANCTORUM NO 180; Emory E Wallace, registrar, 68 Spruce; meet 4th Thurs at 100 High

Sons of St George

GORDON LODGE NO 172; James Lees, sec, 679 Brock av; meet 1st & 3d Fri at 740 Pleasant

Union Fraternal League

ST ANTOINE ASSEMBLY NO 227; Meet 2d Thurs at 947 Acushnet av

United Order of Red Men

HUMBOLDT LAGER NO 47; F Wm Butz, kanzler, 633 Union; meet 1st & 3d Tues at Red Men's hall, 149 Elm

BEETHOVEN STAMM NO 182; George A Krumbholz, sec; meet 4th Sat at German club, Nauset

POTOMSKA STAMM NO 182; F Wm Butz, sec, 633 Union; meet 2d, 4th & 5th Tues at 149 Elm

United Order of The Golden Cross

NEW BEDFORD COMMANDERY NO 779; Addie Johnston, sec, 296½ Acushnet av; meet 2d & 4th Tues at 786 Pleasant

United Spanish War Veterans U S A

CHARLES V GRIDLEY CAMP NO 46; George H Gifford, adjt. 252 Summer; meet 1st & 3d Sat at 63 Weld

Auxiliary to Spanish War Veterans U S A

MOTHER GRIDLEY TENT NO 11; Susan F Wood, sec, 117 Parker; meet 2d & 4th Wed at 63 Weld

Woman's Christian Temperance Union

NEW BEDFORD BRANCH; Mrs Adeline G de Ravignon, cor sec, 159 Myrtle; meet at Trinitarian church

Woman's Relief Corps

WILLIAM LOGAN RODMAN CORPS NO 53; Ida R Janell, sec, 17 Spencer; meet every Thur at 736 Pleasant

R A PIERCE CORPS NO 95; Elizabeth R Bartlett, sec, 108 Seventh; meet 2d & 4th Fri at 55 N Sixth

HOMES

MARINERS HOME, 15 Bethel; Charles S Thurber, chaplain

NEW BEDFORD CITY MISSION, 755 First; 151 N Second cor Mill; Chas F Hersey, missionary; meet 2d Wed at Trinitarian church home

NEW BEDFORD DAY NURSERY, 16 Howard, Eva E Macleod, supt; 1060 Brock av; Susie I Townsend, supt; Alice Wood, sec, board of mgrs, 122 Hawthorn

NEW BEDFORD HOME FOR AGED, 396 Middle; J F B Drummond, sec, 46 N Water; meet 2d Thurs at 396 Middle

SACRED HEART HOME, 367 Summer, conducted by the Sisters of Charity

ST MARY'S HOME, 593 Kempton cor Liberty; conducted by the Sisters of St Francis

HOSPITALS

ST LUKE'S, 95 Page cor Allen; Mrs Georgia M Nevins, supt

UNION, 1074 Pleasant; Felicia M Rodrick, sup; ST JOSEPH'S, 1061 Pleasant cor Campbell conducted by Sisters of Mercy

INCORPORATED COMPANIES

ACUSHNET CO-OPERATIVE ASSN, Elliot H Wefer; Wm Cole, jr, treas

ACUSHNET CO-OPERATIVE BANK, 41 William; Frederic Taber, pres; Elliot H Wefer, v-pres; Wm F Desmond, treas

ACUSHNET MILL CORP, ft Delano; James E Stanton, jr., treas

ACUSHNET SAW MILLS CO, 54 Mill rd, Acushnet; Franklin J Gurney, pres; Frederic B Hawes, treas

AKIN-DENISON CO, 231 Union; Charles G Akin, pres-treas

ALLEN-CHARETTE, 1418 Acushnet av; George W Allen, jr., pres, treas

ALLEN COMPANY, E Pope; George H H Allen treas

ANTHONY E & SONS INC, 575 Pleasant; Benjamin H Anthony, pres-treas; George A Hough, v-pres; Edmund Anthony, clk

ASHLEY READ EQUIPMENT CO INC, 512 Pleasant; Courtney P Ashley, pres; Everett P Read sec-treas

AUTO ELECTRIC SERVICE INC, 25 High Carl E Shaw pres-treas

BAIN BROS CO, 48 N Water; Wm H Bain, pres; Barney H Bain, sec-treas

BAKER MACHINE CO, 666 Acushnet av; Luke T Keith pres; Frank H Macy sec-treas

BARROWS-SWIFT PRINTING CO, 93 N Second; Merton W Swift, pres; George E Barrows, treas

BAY STATE MARKET CO, 1946 Purchase; James Dangelas, pres; Emanuel D Lupo, treas

BAYLIES WM CO, 120 Front; L Rodman Doane, pres; Wm L R Doane, treas

BEACON MFG CO, 2301 Purchase; Charles M Boyd, pres; Charles D Owen, jr., treas

BECKMAN C E CO, 15 Commercial; Charles E Beckman, pres-treas; J Franklin Briggs, v-pres-sec

BELLEVILLE WAREHOUSE CO, 1 King; Wm Whitman, pres; Leonard C Lapham, treas

BLUE STONE QUARRY, 899 Pleasant; Gerrett Giles, jr., pres; John F Hatch, jr., treas; Frederick H Taylor, sec

BOLTON A E CO, INC, 966 S Water; Wm G Welsh, pres; Albert E Bolton, treas

BOOTH MFG CO, 385 E French av; Fred W Steele, treas-agt

BORDEN & REMINGTON CO, 25-29 Nauset; Charles M Shove, pres; Arthur A Harrison, treas; R K Hawes, sec

BRADBURY-WARING, INC, 23a N Second; Albert Waring, pres; Arthur W Bradbury, treas

BRIGHTMAN F S CO INC, 133 Union; Frederick S Brightman, pres-treas; James E Allen, clk

BRISTOL COUNTY AMUSEMENT CO, 1182 Kempton; Eugene F Phelan, pres; Joseph A Burke, treas; Joseph Dennis, sec

BRISTOL MFG CORP, 198 Coggeshall; Frank S Wilcox, pres; Chas A Morrison, treas

BROWN G H T & CO, 744 Pleasant; Samuel Robertson, pres; G H T Brown, sec-treas

BUTLER MILL, 40 Ruth; Wm M Butler, pres; Morgan Butler, treas; Frank E Waterman, asst treas

CARROLL C M PAPER CO THE, 10 N Sixth C M Carroll, pres-treas; Gladys E Carroll, sec

CENTRAL LUMBER & SUPPLY CO, 172 N Water; C G Ferguson, treas-mgr

CHERRY & CO, 794-798 Purchase; v-pres; George R Cherry, pres; Wm S Cherry, Frederic Webb, treas; Frederic J Hayward, asst-treas

CITY COAL CO, Front cor Middle; Josiah Hunt, treas

CITY MFG CORP, ft Grinnell; John B Strongman, treas

CLUB STABLE CORP, 34 S Second, James L Humphrey, jr., pres; Edward E Chadwick, treas

COLBY'S INC, 200 Union; Eugene Leach, pres; Russell C Paige, treas

CONTINENTAL WOOD SCREW CO, 459 Mt Pleasant; Patrick Sweeney, gen mgr-treas

CUT PRICE AUTO SUPPLY CO OF NEW BEDFORD, 678-684 Pleasant; Julius A Horvitz, pres; Jacob A Horvitz, treas; Sadye J Horvitz, sec

DARTMOUTH MFG CORP, 65 Cove; Walter H Langshaw, pres; C W Bartlett, treas

DAVIS Z B CORP, 668 Acushnet av; Clarence J Davoll, treas

DONAHUE PRINTING CO THE 802 Pleasant John H Donahue, treas

DRISCOLL CHURCH & HALL, INC; A Frank Clark, pres-treas; Frank L Hoxie, clerk

FAIRHAVEN MILLS, 115 Coggeshall; Charles L Harding, pres; James Thomson, treas; Edward Burbeck, sec

FIBRO PRODUCTS CO, Prospect nr Howland; S B Finger, pres; T L Lynam, treas

FIRST NATIONAL BANK THE, 218 Union; Irving W Cook, pres; Harry C Robinson, v-pres; Frank B Chase, cashier

FITZGERALD INC, 760 Purchase; James A Fitzgerald, treas; Cornelius P Fitzgerald, sec

- GALLIGAN BROS FURNITURE CO INC, 43 Delano; James A Galligan, treas
 GENDRON J E & CO, 1115 Acushnet av;
 E H Begin, pres; Mrs Alphonsine D Gendron,
 treas; Louis Jean, sec
 GIFFORD DH CORPORATION, 20 N Second;
 David H Gifford, pres-treas
 GILES-TOBEY CO, 44 Middle; Benjamin
 Madison, pres-treas; Herbert C Leonard, v-pres.
 GILT EDGE SILK MILLS, 1145 Kempton;
 Samuel Goldfarb, treas-mgr
 GOSNOLD MILLS CO, Orchard cor Brock av;
 Charles L Harding, pres; Edward Burbeck, clk;
 Charles M Holmes, treas; A Clinton Swift, asst treas
 GRAY LABORATORIES, 721 S Water; Charles
 J McQuillan, sec; Timothy P Keating, treas
 GRINNELL MFG CORP, Kilburn cor N Front;
 Otis N Pierce, pres; J W Webster, treas
 GUNNING BOILER & MACHINE CO, 85 S
 Water; Andrew Gunning, pres-treas; Louis E
 Grover, clk
 GUNNING IRON & BRASS FOUNDRY CO,
 150 Hathaway rd; Andrew Gunning, pres; John B
 Lowney, treas; Helen L Porrer, clk
 HATHAWAY MFG CO, S Front nr Gifford;
 James E Stanton, jr, treas
 HATHAWAY OIL CO, 11 N Sixth; John M
 Hathaway, pres; R Eugene Ashley, treas
 HAWES-FARMER ELECTRIC CO, 245 Union
 Earland M Farmer, pres Roy T Hawes, treas;
 Clayton P Hawes, sec
 HILL & CUTLER CO, 1 Pearl nr R R sta;
 L D Chapman, asst treas
 HOLMES COAL CO, 10 Market; Elizabeth R
 Holmes, pres-treas
 HOLMES MFG CO, 605 E French av; Charles
 M Holmes, pres-treas
 HOUSEHOLD FURNISHING CO, 984 Pur-
 chase; Richard E Warner, pres; Walter H Bassett,
 treas; Joseph E Warner, clk
 HOWES & MCGINTY, 64 Whitman; Zebina B
 Davis, pres; Paul C Howes, treas
 KILBURN MILL, W French, av; H L Tiffany,
 treas
 KIRBY GEORGE JR PAINT CO, 14-20 Wall;
 George A Kirby, pres; Robert H Coggeshall, treas
 LEWIS ANTHONY S CO INC, 1082 Purchase;
 Anthony S Lewis, pres-treas
 LIBERTY DRUG CO INC THE, 233 Union;
 Ward M Parker, pres-treas; George F Oliver, sec
 LOWE S C SUPPLY CO, 87 Union; Stephen C
 Lowe pres-treas; S C Lowe jr, v-pres
 MAINE ICE CREAM CO 535 Kempton
 Stephen Mitchell, v-pres; Michael Mitchell, treas
 MANOMET MILLS, Belleville av cor Manomet;
 Wm Whitman, pres; Arnold C Gardner, treas
 MAYFLOWER BAKING CO INC, 105-107
 Bowditch; E Ulric Collette, pres; D J Jarry, treas
 MERCHANTS LAW EXCHANGE INC, 628
 Pleasant rd 4; M Simmons, pres; A M Brown, vice-
 pres; Charles H Simmons, treas
 MERCHANTS NATIONAL BANK, 101 Wil-
 liam; Henry C W Mosher, pres; Eliot D Stetson,
 v-pres; Henry W Taber, cashier; James H Coffin,
 asst cashier
 MORSE TWIST DRILL & MACHINE CO,
 163 Pleasant; H E Cushman, treas
 MOTOR SALES COMPANY OF NEW BED-
 FORD, 1382-1386 Purchase; C J Collopy, pres;
 E C Collopy, treas
 NASHAWENA MILLS, 615 Belleville av;
 Wm Whitman, pres; Wm B Gardner, treas
 NAUSETT WAREHOUSE CO, 35 Nauset;
 Walter T Cornell, pres; Chester A W Best, sec-treas
 NEILD MFG CORP, 305 Nash rd cor Brook;
 John Neild, pres; Joseph H Allen, treas
 NEW BEDFORD CO-OPERATIVE BANK, 41
 William; Lot B Bates, pres; Edward E F Potter,
 v-pres; Wm F Desmond, treas
 NEW BEDFORD CORDAGE CO, 131 Court;
 Francis A Bryant, pres-treas mgr; Cortes W Cavan-
 augh, treas; Franklin W Hatch, mill mgr
 NEW BEDFORD COTTON MILLS CORP,
 295 Phillips av; Walter H Underdown, treas
 NEW BEDFORD COTTON WASTE CO, 43
 Church; Wm O Devoll, pres; Percy L Kent, treas
 NEW BEDFORD DRY GOODS CO, 180-192
 Union; Asa A Mills, pres; Michael J Leary, v-pres;
 Arthur J Durfee, sec-treas
 NEW BEDFORD FISH CO INC, City Pier
 No 4; A F Childs, pres-mgr; F H Childs, v-pres;
 Benjamin Baker, sec-treas
 NEW BEDFORD FIVE CENTS SAVINGS
 BANK, 791 Purchase; Jereh Swift, jr, pres; Otis
 N Pierce, John H Clifford, v-pres; Wm H Pitman,
 treas; George H H Allen, clk
 NEW BEDFORD FOUNDRY & MACHINE
 CO, 272 S Water; Seth J Besse, treas
 NEW BEDFORD GAS & EDISON LIGHT
 CO, 693 Purchase; Oliver Prescott, pres; Frank H
 Gifford, v-pres; Charles R Price, treas
 NEW BEDFORD GROCERS BAKING CO,
 945 S Water; J J Boucher, pres; J A Boucher, sec
 NEW BEDFORD HOME BUILDERS, 1105
 Acushnet av; Dr Abram R Goodman, pres; Robert
 Goodman, treas; Arthur Thibeault, sec
 NEW BEDFORD ICE CO, 12 School; Isaac L
 Ashley, pres; George H Paul, sec-treas
 NEW BEDFORD INSTITUTION FOR SAV-
 INGS, Union cor Purchase; Thomas S Hathaway,
 pres; Charles W Clifford, Oliver Prescott, v-pres;
 George H Batchelor, treas
 NEW BEDFORD MORRIS PLAN CO, 112
 William; Frederic Taber, pres; Wm F Potter, v-
 pres; George T Schuler, treas
 NEW BEDFORD RUBBER CO, 66 William;
 Edmond B Cross, pres; James W Cross, treas
 NEW BEDFORD SAFE DEPOSIT & TRUST
 CO THE, 61 William; Wm S Cook, pres; Albert
 P Cunningham, cashier
 NEW BEDFORD SHUTTLE CO, 871 Rock-
 dale av; Arthur G Seabury, treas-mgr
 NEW BEDFORD STORAGE WAREHOUSE
 CO, 152 Front; Clarence R O'Brien, treas
 NEW BEDFORD TALLOW CO, 180 N Second;
 F A Sylvester, mgr
 NEW BEDFORD TEXTILE CO, 247 Shaw-
 mut av; Matthew T Glennon, pres; Charles R
 Gidley, treas
 NEW BEDFORD TOW BOAT CORP, Fish
 Island; John Duff, pres; Mark M Duff, treas
 NEW BEDFORD VALVE MFG CO, 42 Front;
 Clark W Holcomb, pres-treas
 NEW BEDFORD & ONSET ST RAILWAY
 CO, 814 Purchase; Henry H Crapo, pres; Elton S
 Wilde, v-pres; Edward F Nicholson, treas
 NEW ENGLAND HOME CONSTRUCTION
 CO, INC, rm 7 Zeitz Bldg; Edwin S Whittaker,
 pres; Charles H Porter, treas; Martin & Bowman, sec
 NEW NORTH END PUBLIC MARKET INC
 THE, 1345-1349 Acushnet av; George D Gendron,
 pres-treas
 NONQUIT SPINNING CO, Belleville av nr
 Hatch; Leonard C Lapham, treas
 NORTH END HARDWARE & FURNITURE
 CO, 1446 Acushnet av; Vincent J Grace, pres;
 A J Fretas, treas
 OLYMPIA STUDIO, 970 Purchase; Arthur W
 Bradbury, pres; L Robert Yeager, treas; Alexander
 Kartstein, sec
 PAGE MFG CO, 1339 Brock av; Charles L
 Harding, pres; Edward Burbeck, clk; Charles M
 Holmes, treas
 PAIRPOINT CORPORATION THE, Prospect
 cor Howland; Wm A Clarke, treas
 PENROD MILLS, 545 Orchard; J D Armitage,
 pres; R M Donaldson, sec and treas
 PEOPLES LOAN & PROPERTY INC, 68
 Purchase; Manuel L Sylvia, pres; Vincent J Grace,
 treas; Emanuel P Rebello, sec
 PERFECTION LAUNDRY CORP, 444-446
 Bolton; Wm R Benoit, pres-mgr; Joseph P St
 Germaine, sec-treas
 PIERCE BROS LIMITED, 2273 Purchase;
 Andrew G Pierce, pres; Edward T Pierce, treas
 PIERCE MFG CORP, 216 Belleville av; Edward
 T Pierce, pres; Andrew G Pierce, jr, treas
 PORTUGUESE-AMERICAN GROCERY CO
 INC, 91 Grinnell; George P Furtado, pres; M P
 Arruda, treas
 PORTUGUESE PUBLISHING CO, 176 Acush-
 net av; Charles N Serpa, pres; Wm F Desmond,
 treas; Camilla Camara, sec
 POTOMSKA MILLS CORP, 366 S Front;
 Percy L Kent, treas
 POULIN & ROY LTD, 126 Hope; George Roy,
 pres; Baronne Poulin, sec
 PURE OIL CORP, 147 Middle; Sumner E
 Gifford, pres-treas; Herbert F Macy, sec
 QUISSETT MILL, Prospect nr Howland; Wm
 M Butler, pres; Edward H Cook, treas
 RHODES J C & CO, 123 Front; John B Rhodes,
 asst treas
 ROBINSON W A & CO INC, 144 S Water; Wm
 A Robinson, pres; Wm A Robinson, jr, clerk & treas

ROUNDS O H CO, 1183 Acushnet av; Oscar H Rounds, pres-treas

SETHFORD MFG CO, 31 Scott; Seraphine M Cabral, pres; Edmund Amaral, treas; Lionel A Dias, sec

SHARP MFG CO, Dartmouth cor Rockdale av; Joseph Kenney, pres; Arthur R Sharp, treas; Frank C Sawtelle, asst treas

SIMMONDS & CO INC, 888 Purchase G Watson Simmonds, pres; Oscar H Rounds, treas

SIMMONS & LANGLOIS CO, 1057 Acushnet av; Harry London, pres; James Simmonds, sec-treas

SMITH BROS INC, 425 Coggeshall; Joseph T Smith, pres

SMITH CHARLES T CO INC, 475 Union; Charles T Smith, treas

SNELL & SIMPSON BISCUIT CO, 58 Adams; Henry S Knowles, pres; John F Tilden, sec-treas; Edward H Whitman, gen mgr

SOULE MILL, ft Sawyer; John Duff, pres; Rufus A Soule, treas

STANDARD RING TRAVELER CO, 81 N Water; John H Lawrence, pres; George H Hedge, treas

STEIGER DUDGEON CO, 185-187 Union; Albert Steiger, pres; Samuel Dudgeon, treas

SULLIVAN GRANITE & CONSTRUCTION CO, 196 Merrimac; Daniel J Sullivan, pres; Mark E Sullivan, sec-treas

TABER MILL, Coffin av cor Church; Frederick Taber, pres; Wm E Kerns, treas

TAUNTON-NEW BEDFORD COPPER CO, 24 N Front; John H Barrows, treas

U STACK MFG CO, 140 Court; Ernest A Oakes, pres-treas; Eather C Tinkham, clk

UNION AMUSEMENT CO, 251 Union; Wm W Cross, pres; Joseph J Cahill, sec; Warren O'Hara, treas

UNION ST RAILWAY CO, 814 Purchase; Henry H Crapo, pres; Elton S Wilde, v-pres; Edward F Nicholson, treas

WAMSUTTA MILLS, 744 Acushnet av cor Wamsutta; Oliver Prescott, pres; C F Broughton, treas

WATKINS BF TRANSPORT CO, 520 Acushnet av; Benjamin F Watkins, pres-treas; Henry H Watkins, sec

WATSON-PEMFIELD CORP, 29-31 S Second; Henry J Watson, pres-treas; F F Watson, sec

WENTWORTH CLOTHING CO, 211 Union; Frank W Wentworth, pres; Howland Wentworth, sec-treas

WHITMAN MILLS, 35 Coffin av; A G Mason, treas

WING CHARLES F CO INC, 790 Purchase; Ernest A Jennings, pres; Charles F Wing, jr., treas; Edward H Wing, v-pres

WINSLOW-MACKENZIE CO, 742 Acushnet av; Henry S Winslow, treas

WOOD, BRIGHTMAN CO, 41-55 N Water; Thomas F Wood, pres; Wm S Raphael, v-pres; Thomas W Macy, treas

LABOR ORGANIZATIONS

Labor Temple 746 Pleasant

AMALGAMATED SHEET METAL WORKERS NO 289; Daniel Harrington, sec; meet 2d & 4th Mon at 746 Pleasant

AMALGAMATED SOCIETY OF ENGINEERS; meet 1st & 3d Thurs at 746 Pleasant

AMERICAN FEDERATION OF LABOR; Edward J Doran, local treas, 758 Purchase, rm 1

AMERICAN FEDERATION OF MUSICIANS NO 214; Joseph F Cambra, sec; meet 1st Sun at 736 Pleasant

BAKERS' UNION; Wm Tonge, treas; meet 1st & 3d Sat at 746 Pleasant

BOILER MAKERS' UNION; Meet 2d & 4th Tues at 746 Pleasant

BOOT AND SHOE WORKERS NO 238; Owen Hackett, rec sec; meet 2d Thurs at 100 High

BOOT AND SHOE WORKERS NO 243; Meet 2d Thurs at 746 Pleasant

BOTTLES NO 224; Meet 2d & 4th Thurs at German Club, Nauset

BRICKLAYERS AND PLASTERERS NO 39; John F McNeill, sec; meet every Wed at 153 Union

CARDERS PICKERS AND RINGSPINNERS NO 36; Meet 2d Wed at 60 Spring

CARPENTERS DISTRICT COUNCIL; Henry Dore, pres; Francis Poirier, sec; George Gifford, Dolor R Houle, bus agts; meet every Thurs at 153 Union

CARPENTERS AND JOINERS NO 1021; Henry Dore, sec; meet Mon evening at 153 Union

CARPENTERS AND JOINERS NO 1287; Thomas A Murphy, sec; Dolor A Houle, bus agt; meet every Tues evening at 153 Union

CARPENTERS AND JOINERS NO 1733; Manuel J Sylvia, fin sec; Dolor A Houle, bus agt; meet 1st & 3d Fri at 153 Union

CENTRAL LABOR UNION; Henry Casson, sec; meet 2d & 4th Fri at 746 Pleasant

COTTON WEAVERS' PROTECTIVE ASSN, BRANCH NO 2; Meet 3d Tues at 746 Pleasant

DOFFERS AND RING SPINNERS' UNION; Charles J Rose; pres; Manuel Vera, v-pres; John Silver, sec-treas; meet every 3d Fri at 234 Union, rm 7

ELECTRICAL WORKERS NO 224; Carl O Gunderson, treas

GRANITE CUTTERS; James McGrath, sec; meet 3d Thurs at 746 Pleasant

GROCERY CLERKS NO 1325; Meet 1st & 3d Mon at 822 Purchase

HOISTING AND PORTABLE ENGINEERS NO 135; Meet 1st & 3d Thurs at 384 Acushnet av

INTERNATIONAL ALLIANCE OF THEATRICAL STAGE EMPLOYEES; Meet 2d Sun at 746 Pleasant

INTERNATIONAL STEAM & OPERATING ENGINEERS NO 135; Wm Heaton, sec; meet 2d & 4th Tues at 768 Pleasant

IRON MOULDERS NO 363; Meet 1st Fri at 99 Holly

JOURNEYMEN BARBERS NO 7; Arthur Nerbonne, sec; meet 3d Mon at 746 Pleasant

JOURNEYMEN PLUMBERS NO 53; Meet 2d & 4th Wed at 746 Pleasant

LASTERS NO 27; Meet 1st Fri at 746 Pleasant

LOOM FIXERS' UNION; 1071 Purchase; meet 2d Fri

MACHINISTS' UNION; Daniel Woods, sec; meet 1st & 3d Tues at 746 Pleasant

MOTION PICTURE OPERATORS NO 334; Meet 1st Tues at 746 Pleasant

MULE SPINNERS NO 2; Samuel Ross, sec; meet 3d Tues in Jan then every three months at 41 Williams

NATIONAL ASSN OF LETTER CARRIERS, BRANCH NO 18; Wm F Mason, sec; meet last Thurs at 100 High

NATIONAL ASSN OF STATIONARY ENGINEERS OF MASS NO 7; Wm Heaton, treas; meet 2d & 4th Tues at 746 Pleasant

NEW BEDFORD CITY EMPLOYEES NO 185; Meet 1st & 3d Tues at 746 Pleasant

PAINTERS, DECORATORS AND PAPER-HANGERS NO 691; Thomas Corrigan, sec; meet every Mon at 746 Pleasant

PROVISION CLERKS' BENEFIT ASSN; Edward F Smith, sec, 188 Chancery; meet 1st & 3d Tues at 588 Pleasant

QUILLERS' AND BEAMERS' NO 13; Meet 1st & 3d Sun at 14 W French av

RAILWAY CLERKS NO 68; Meet 2d Fri at 746 Pleasant

REED MAKERS' UNION; Walter Baldwin, sec; meet last Sun at 746 Pleasant

RING TWISTERS' UNION; 716 Purchase; meet alternate Wed at 16 N Sixth

ROOFERS' UNION; Meet 1st & 3d Mon at 746 Pleasant

SHOE STITCHERS AND CUTTERS NO 243; Meet 2d Thurs at 746 Pleasant

SLASHER TENDERS NO 1; Meet 2d & 4th Wed at Dawson's hall

STATIONARY FIREMEN NO 294; George Nuttall, sec-treas; meet 1st & 3d Fri and 2d Sun at Dawson's hall

TELEPHONE OPERATORS' UNION; Meet at 736 Pleasant

TEXTILE COUNCIL; Wm E Batty, pres; John Silver, sec; James H Simpson, treas; meet 2d Mon at 746 Pleasant

THEATRICAL MECHANICAL ASSN NO 80; Edward A Pollock, sec-treas; meet last Sun at New Bedford Theatre

TYPOGRAPHICAL NO 276; Meet last Sun at 746 Pleasant

UNITED NATIONAL ASSN OF POST OFFICE CLERKS BRANCH NO 72; Wm J Frawley, sec, 190 Merrimac; meet 1st Sun at Post Office

WARP TWISTERS NO 874; Thomas Wooley, sec; meet 4th Thurs at 746 Pleasant

WEAVERS' PROTECTIVE ASSN; Abraham Binns, sec; meet 3d Tues at 746 Pleasant
 YARN FINISHERS NO 1489 U T W 758 Purchase rm 1; Edward J Doran, sec; meet 1st Wed

MASSACHUSETTS COMMONWEALTH OF
 State Offices in New Bedford
CIVIL SERVICE, 7 Municipal bldg; Wm J Carter, registrar
DIVISION OF IMMIGRATION, 610 Purchase; Arthur W Turner, branch sec

MILITARY
United States Army
COAST ARTILLERY CORPS
 Fort Rodman
 Clark's Point end Brock av
 1st Lieut George B Anderson, C A C commandant

Massachusetts National Guard
 New Bedford Armory, 989 Pleasant
FIRST COAST DEFENSE COMMAND
 324th Company, 3d Battalion; George O Gardner, capt; Richard Hoyle, 1st lieut; Charles D Guthrie, 2d lieut; drill night Mon
 328th Company, 3d Battalion; Norman Renne capt; Douglas Tripp, 1st lieut; Sydney B Burrell; 2d lieut; drill night Wed

FIRST FIELD ARTILLERY
 D Battery, 2d Battalion; Harold Winslow, capt Charles F Perry jr, 1st lieut; Charles A Stanley 2d lieut; drill night Fri

PARKS AND PLAYGROUNDS
 ACUSHNET PARK, 56 Brock av opp Hudson
 ASHLEY PARK, 478 Orchard cor Rivet
 BROOKLAWN PARK, 1989 Acushnet av nr Lunds cor
 BUTTONWOOD PARK, 704 Rockdale av opp Union and 68 Lake opp Jenny Lind
 HAZELWOOD PARK, 553 Brock av opp Butler
 NEW BEDFORD COMMON, 1425 Purchase and 700 County
 WESTGATE PARK, 3430 Acushnet av

STATISTICS OF NEW BEDFORD
 Territory settled, 1652
 Town of Dartmouth incorporated, 1664
 New Bedford incorporated as town, 1787
 New Bedford incorporated as, city, 1847
 Location, west side Acushnet River, Bristol County
 Length, 10.71 miles; width, average, 1.86 miles; area, 19.39 square miles.

Distance from Boston (railroad), 57 miles.
 Distance from Fall River, 13.8 miles.
 Distance from Taunton, 20 miles.
 Principal business—Manufacture of fine cotton goods. In this, New Bedford stands first in America.
 Other business—Manufacture of blankets, silk and woolen fabrics, shoes, glass and silverware, drills and tools, refined oils, wood and paper boxes, cotton manufacturers' supplies, cotton waste, eye-lets, crackers and biscuits, screws, rope and cordage, wrapping bands, driving rope, carriages, sheet copper and yellow metal, printing rolls, soap, paper specialties, electrical devices, mechanical toys, reed furniture, artificial ice; the whaling industry, whalemens' supplies.

New Bedford is the retail trading centre for a community of 200,000 people residing in a section reached by electric and boat lines giving daily service. It is the wholesale centre for a district containing 400,000 population.
 Assessed valuation, personal, 1921, \$80,740,775
 Assessed valuation, real estate, 1921, 112,839,725
 Resident bank stock, 1921, 1,097,962
 Total assessed valuation, 1921, 194,678,462
 Rate of taxation, 1921, per \$1,000, 27.40
 Banking capital, 1921, 2,220,000
 Banking dividends, 1921, 309,900
 Savings bank deposits, Dec. 31, 1921, 37,245,477
 Savings bank dividends, 1921, 1,687,356
 Co-operative bank shares, 49,772
 Co-operative bank dividend rate, 5½ per cent

Population
 Since New Bedford became a city:
 1847 (Estimated) 1840, 12,087, 16,000
 1850 (National census), 16,443
 1855 (State census), 20,389
 1860 (National census), 22,300
 1865 (State census), 20,853
 1870 (National census), 21,320
 1875 (State census), 25,895
 1880 (National census), 26,845
 1885 (State census), 33,393
 1890 (National census), 40,733
 1895 (State census), 55,251
 1900 (National census), 62,442
 1905 (State census), 74,362
 1906 (Special census), 79,078
 1910 (National census), 96,652
 1915 (State census), 109,568
 1920 (National census), 121,217
 Publishers' estimate March 1, 1923, 131,000

TEXTILE INDUSTRY INFORMATION.

Name	Location	No. Mills	Capital	Spindles	Looms	Em-ployes
Acushnet Mills.....	South	3	\$1,500,000	114,240	3,534	1,300
Beacon Mfg. Co.....	North	1	1,400,000	15,168		1,500
Booth Mill.....	South	2	1,380,200	55,000	1,354	650
Bristol Mill.....	North	1	1,000,000	67,000	1,886	650
Butler Mill.....	South	1	2,000,000	125,000	2,800	1,100
City Mfg. Co.....	South	2	750,000	59,064		600
Dartmouth Mfg. Co.....	South	3	2,000,000†	200,000	5,600	2,000
			600,000‡			
Fairhaven Mills.....	North	6	3,500,000	208,932		2,000
Gilt Edge Silk Mills.....	West	1	100,000	852	128	85
Gosnold Mfg. Co.....	South	2	3,300,000	77,438	3,200	1,100
Grinnell Mfg. Corp.....	North	3	1,500,000	126,052	3,135	950
Hathaway Mfg. Co.....	South	3	1,600,000	111,012	3,190	1,300
Holmes Mfg. Co.....	South	1	1,200,000	69,552		900
Kilburn Mills.....	South	2	1,500,000	126,032		1,250
Manomet Mills.....	North	4	8,000,000	318,480	64	4,500
Nashawena Mills.....	North	1	3,000,000	203,000	4,370	2,200
Neild Mfg. Co.....	North	1	800,000	62,000	1,470	550
N. B. Cotton Mills Co.....	North	1	1,100,000	73,000	1,400	650
Nonquitt Spinning Co.....	North	2	4,800,000	195,000		1,600
Page Mfg. Co.....	South	1	1,000,000	64,160	1,741	900
Penrod Mills.....	South	6	2,255,500	156,028		3,500
Pierce Mfg. Corp.....	North	2	600,000	116,008		3,450
Pierce Bros. Limited.....	North	1	700,000	52,000		400
Potomska Mills.....	South	1	1,200,000	117,100	2,824	1,100
Quisset Mill.....	South	1	1,250,000	80,000		800
			305,000‡			
Sharp Mfg. Co.....	Southwest	2	3,817,000	200,000		2,000
Soule Mill.....	North	2	1,260,000	93,000	2,300	900
Taber Mill.....	North	2	1,200,000	70,720	1,800	700
Wamsutta Mills.....	North	8	4,000,000	230,000	3,300	2,000
Whitman Mills.....	North	2	2,000,000	177,608	4,724	1,800
Totals,		68	\$50,322,500	3,402,930	55,397	39,580

†Common. ‡Preferred.

UNITED STATES OF AMERICA

Federal bldg 675 Pleasant

CIVIL SERVICE

253 Federal bldg

Edward E. Pierce, sec local board of examiners

CUSTOM HOUSE

39 Second cor William

Open every day, Sunday, Fourth of July, Christmas, New Year's Day, and such other days as may be designated by law excepted, from 9 a m to 4.30 p m. Close Sat at 1 p m.

Officers—Edward P Haskell, deputy collector in charge; Arthur E Duffy, deputy collector and inspector; Joseph J Haydock, janitor

IMMIGRATION SERVICE

Federal bldg

John G Hagberg inspector in charge

INTERNAL REVENUE OFFICE

Federal bldg

Henry L Hathaway, chief deputy collr; open daily 9 to 4

LIGHTHOUSES

Butlers Flats, Charles A Baker keeper; Hugh N Mighill asst; Palmers Island, keeper

PUBLIC HEALTH SERVICE

Acting assistant surgeon U S Public Health and Marine Hospital Service—Carl C Persons, 9 N Orchard

POST OFFICE

NEW BEDFORD

675 Pleasant bet Elm and Middle

Office hours fr 6.45 a m to 9 p m

George L Olivier, postmaster; Andrew J W McAvoy, asst postmaster; Stanley G Akin, supt of mails; Frederick T Almy, asst supt of mails; Joseph A Dobbyn, money order cashier; James P Porter, chief stamp clerk; Francis P Ryan, bkpr; Manuel G Vieira, jr., John R Smith, foremen

Joseph C Bailey, Edward E Casey, Edward J Casey, Frank D Coppinger, Charles H Couza, Milton R Cunningham, Samuel W Doran, Wm Deakin, James H Duerden, George Egan, Mary T Eldridge, Angelo L Fraga, Wm J Frawley, Albert J Isherwood, Frank E Johnson, Ernest Jones, Thomas E Kelley, Wm J Knox, Edward J Lyons, Frank Manning, Thos W McAuliffe, Arthur Mellor, James Nelson, jr, Francis A Parker, Edward F Pendar, Edward E Piece, Walter T Raymond, Henry W Smith, Clarence W B Sykes, David Ward, James L Welsh, Alfred Mellor, clerks

Walter J Carter, Edward Couza, Thomas S Fay, jr, John N Finnell, John P Gaughan, Leo A Legault, Edward L Lucas, John D Martin, jr, Leonard M McDonald, Philip S McDonnell, Robert J Neville, Arthur Poirier, Alton E Powers, James L Sewares, George H Walker, Chester W Weeks, Edwin E Whipple, Wm J Winsper, jr, John A Worden, sub clerks

Edward R Arnett, Wm Backus, Ernest H Balboni, Jacob Black, jr, James Booth, Otis L Briggs, Wm A Burt, James T Cairns, Francis P Campbell, Frank R Cass, George T Castle, George A Chambers, Frederick A Clark, John J Cunningham, John T Curry, Joseph B Downey, Timothy S Downey, Wm A Doyle, James J Earley, John P Ferns, Joseph B Foster, Francisco T Francis, Frederick H Geils, Edward F Gero, Timothy J Gleason, Levi Hartley, John W Harvey, Robert W Hitchen, Roland E Isherwood, Edgar F Johnson, Frank B Kirby, Raymond J Langdon, Charles C Lee, Thomas Littlewood, Walter A Luce, Dennis S Maguire, Joseph A Mahoney, Aaron Marvel, Wm F Mason, Alfred Mellor, John E Moores, Albert H Peters, John W Plant, John A Quinn, Alfred E Rainford, Thomas V Reed, Alfred O Raymond, Raymond, Thomas V Reed, Alfred O Raymond, Dennis A Shea, jr, Wilbur G Sherman, Hiram Smith, Wm C H Smith, Walter W Snailham, Hartley Spencer, Wm E Staples, Wm Taylor, Amil C Torreson, Matthew C Treadup, Thos H Tripp, Joseph F Waldron, Clinton I Walker, Joseph Whitehead, Samuel Whittaker, Walter Whittaker, carriers

Arthur R Bacon, George Bayreuther, Louis Blume, Charles H Boynton, Joseph S Cabral,

Martin Connor, Lester D Crocker, Raymond E Curtis, Lorenzo I Des Ruisseau, Herbert B Ellis, Edwin R Hathaway, Wm L Herlihy, Wilfred J Lajeunesse, John F Meehan, Michael W Osswald, Auguste Pariseau, Anthony J Perry, Bertrand J Smith, Wm F Waldron, George Whalley, Wm E York, sub carriers
Wm L Roderick, George W Silva motor vehicle mechanics

ACUSHNET STATION

Tarklin Hill rd cor Mill rd

Mrs Estelle B Hamby, clerk in charge; Hervey T Sorelle, clk

Rural Delivery Carriers—Route No 1, Wm A Gurney; Route No 2, Abraham L Dillingham; Route No 3, John H Ryan; Route No 4, Wm G Johnson

NORTH POSTAL STATION

1388 Acushnet av

Office hours from 7.30 a m to 8 p m
Wilfred Deslandes, supt; John R Ashworth, clerk

CLIFFORD

3913 Acushnet av

Otis A Sisson, postmaster

CONTRACT STATIONS

No 1—977 Acushnet av; George J Dion, clerk
No 2—45 Linden, Edward T Mahoney, clerk
No 3—133 County, Arthur L Marcoux, clerk
No 4—913 S Water, P Damien Jarry, clerk
No 5—122 Allen, John A McMannus, clerk
No 6—394 Kempton, John C Guinn, clerk
No 7—1339 Purchase, Arthur J McKay, clerk
No 8—Cottage cor Durfee, Horatio Duquette, clerk
No 9—295 Rivet, Frank Vieira, clerk
No 10—814 Purchase, Edward F Nicholson, clerk
No 11—233 Coggeshall, John C Brown, clerk
No 12—274 Cedar, Napoleon J Berard, jr, clerk
No 13—639 County, Henry T Corson, clerk
No 14—146 Arnold, James H Nuttall, clerk
No 15—133 Ruth, J Raoul Lyonnais, clerk
No 16—1755 Acushnet av, Ernest H Querry, clerk
No 17—849 Kempton, Ernest L Snell, clerk
No 18—Coggeshall cor Summer, Frank A Mahoney, clerk
No 19—757 Brock av, E G Guilbert, clerk
No 20—Court cor Park; Stephen B Arnold, clerk
No 21—Coffin av cor Belleville av, Manuel J Bettencourt, clerk
No 22—509 Kempton, Otto L Derick, clerk
No 24—Cottage cor Robeson; James M Sullivan, clerk
No 25—Dartmouth cor Rivet; James S Dalton, clerk

U S COMMISSIONER

Alexander McL Goodspeed, 791 Purchase

WARD LINES

WARD ONE

All that portion of the city lying north and east of a line beginning at a point in the Acushnet River in the line between the City of New Bedford and the Town of Fairhaven, and drawn through the middle of Sawyer street to the westerly line of the location of the Old Colony railroad; northerly and westerly in that line and in the southerly line of the Watuppa branch of the Old Colony railroad to the line between the City of New Bedford and the Town of Dartmouth.

WARD TWO

All that portion of the city lying between a line beginning at a point in the Acushnet river in the line between the City of New Bedford and the Town of Fairhaven and drawn through the middle of the following streets, namely: Wamsutta, Purchase, Austin, County, Hazard, Summer, Robeson, and the last named line extended to the line between the City of New Bedford and the Town of Dartmouth, and the line beginning at a point in the Acushnet river in the line between the City of New Bedford and the Town of Fairhaven and drawn through the middle of Sawyer street to the westerly line of the location of the Old Colony Railroad; thence northerly and westerly in that line and in the

southerly line of the Watuppa Branch of the Old Colony Railroad to the line between the City of New Bedford and the town of Dartmouth.

WARD THREE

All that portion of the city lying between a line beginning at a point in the Acushnet river at the line between the City of New Bedford and the Town of Fairhaven, and passing north of Pope's and Fish Islands, and thence through the middle line of the following streets, namely: North, Newton, Mill and Kempton to the line between the City of New Bedford and the Town of Dartmouth, and the line beginning at a point in the Acushnet river in the line between the City of New Bedford and the Town of Fairhaven and drawn through the middle of the following streets, namely: Wamsutta, Purchase, Austin, County, Hazard, Summer, Robeson, and the last named line extended to the line between the City of New Bedford and the Town of Dartmouth.

WARD FOUR

All that portion of the city lying between a line beginning at a point in the Acushnet river in the line between the City of New Bedford and the Town of Fairhaven, and passing south of Pope's and Fish Islands and thence through the middle of the following streets, namely: Walnut, County and Arnold, to the line between the City of New Bedford and the Town of Dartmouth, and the line beginning at a point in the Acushnet River in the line between the City of New Bedford and the Town of Fairhaven passing north of Pope's and Fish Islands, and thence through the middle line of the following streets, namely: North, Newton, Mill and Kempton to the line between the City of New Bedford and the Town of Dartmouth.

WARD FIVE

All that portion of the city lying between a line beginning at a point in the Acushnet River in the line between the City of New Bedford and the Town of Fairhaven and passing north of Palmers Island; thence through the middle of the following streets, namely: Potomska, Purchase, Thompson, Bonney and Rockland; thence westerly across the Rural cemetery and through the middle of Winter-ville road to the Town of Dartmouth, and the line beginning at a point in the Acushnet River in the line between the City of New Bedford and the Town of Fairhaven, and passing south of Popes and Fish Islands, and thence through the middle of the County and Arnold, to the line between the City of New Bedford and the Town of Dartmouth.

WARD SIX

All that portion of the city lying south of a line beginning at a point in the Acushnet River in the line between the City of New Bedford and the Town of Fairhaven, and passing north of Palmers Island; thence through the middle of the following streets, namely: Potomska, Purchase, Thompson, Bonney and Rockland; thence westerly across the Rural cemetery and through the middle of Winter-ville road to the line between the City of New Bedford and the Town of Dartmouth.

PRECINCT LINES

WARD ONE

Precinct 1A—All that part of ward one bounded by the following lines in sequence, viz: Beginning at the Acushnet River and extending through the centre lines of Sawyer, Purchase, and Nye to the Acushnet River.

Precinct 1B—All that part of ward one bounded by the following lines in sequence, viz: Beginning at the Acushnet River and extending through the centre lines of Nye, Purchase, Deane, Quansett, Coffin av, Belleville av and Phillips av to the Acushnet river

Precinct 1C—All that part of ward one bounded by the following lines in sequence, viz: Beginning at the Acushnet river and extending through the centre lines of Phillips av, Belleville av, Coffin av, Quansett, Deane, the Old Colony Railroad location, Collette, Acushnet av and Davis to the Acushnet river

Precinct 1D—All that part of ward one bounded by the following lines in sequence, viz: Beginning at the Acushnet river and extending through the centre lines of Davis, Acushnet av, Collett, the Old Colony Railroad location, Hathaway, Acushnet av and Tinkham to the Acushnet river.

Precinct 1E—All that part of ward one bounded by the following lines in sequence, viz: Beginning at the Acushnet river and extending through the centre lines of Tinkham, Acushnet av, Hathaway, the Old Colony Railroad location, Nash rd, Bowditch, Whitman to the Acushnet river.

Precinct 1F—All that part of ward one bounded by the following lines in sequence, viz: Beginning at the Acushnet river and extending through the centre lines of Whitman, Bowditch, Nash rd, the Old Colony Railroad location, Belleville rd, Acushnet av and Hatch to the Acushnet river.

Precinct 1G—All that part of ward one bounded by the following lines in sequence, viz: Beginning at the Acushnet river and extending through the centre lines of Hatch, Acushnet av, Belleville rd, the Old Colony Railroad location, the Watuppa Branch of the Old Colony Railroad to the line between the City of New Bedford and the Town of Dartmouth, thence along said line to Plainville rd and through the centre lines of Plainville rd, Tarklin Hill rd, Old Colony Railroad location, Irvington, and Hadley to the Acushnet river.

Precinct 1H—All that part of ward one lying north of the following described lines, viz: Beginning at the Acushnet river and extending through the centre lines of Hadley, Irvington, the Old Colony Railroad location, Tarklin Hill rd and Plainville rd

WARD TWO

Precinct 2A—All that part of ward two bounded by the following lines in sequence, viz: Beginning at the Acushnet river and extending through the centre lines of Wamsutta, Front, Cedar Grove, Bowditch and Sawyer to the Acushnet river.

Precinct 2B—All that part of ward two bounded by the following lines in sequence, viz: The centre lines of Sawyer, Bowditch, Cedar, Grove and Front.

Precinct 2C—All that part of ward two bounded by the following lines in sequence, viz: The centre lines of Austin, County, Linden, County and Purchase.

Precinct 2D—All that part of ward two bounded by the following lines in sequence, viz: The centre lines of Hazard, Summer, Linden, Reynolds, the Old Colony Railroad location, County, Linden and County.

Precinct 2E—All that part of ward two bounded by the following lines in sequence, viz: The centre lines of Linden, Summer, Coggeshall, Myrtle, the Old Colony Railroad location and Reynolds.

Precinct 2F—All that part of ward two bounded by the following lines in sequence, viz: The centre lines of Robeson, Cedar, Durfee, Highland, Hathaway rd, the Old Colony Railroad location, Myrtle, Coggeshall and Summer.

Precinct 2G—All that part of ward two bounded by the following lines in sequence, viz: The centre lines of Robeson, and extension of Robeson, to the line between the City of New Bedford and the Town of Dartmouth, the said town line, the centre lines of Watuppa branch of Old Colony Railroad, Hathaway rd, Highland, Durfee and Cedar.

WARD THREE

Precinct 3A—All that part of ward three bounded by the following lines in sequence, viz: Beginning at the Acushnet river and extending through the centre lines of North, Pleasant, Pearl, Purchase and Wamsutta, to the Acushnet river.

Precinct 3B—All that part of ward three bounded by the following lines in sequence, viz: The centre lines of North, Hill, Hillman, State, Willis, State, Pearl, County, Austin, Purchase, Pearl and Pleasant.

Precinct 3C—All that part of ward three bounded by the following lines in sequence, viz: The centre lines of North, Summer, Parker, County, Pearl, State, Willis, State, Hillman and Hill.

Precinct 3D—All that part of ward three bounded by the following lines in sequence, viz: The centre lines of Parker, Richmond, Robeson, Summer, Hazard and County.

Precinct 3E—All that part of ward three bounded by the following lines in sequence, viz: The centre lines of North, Ash, Sycamore, Cedar, Parker and Summer.

Precinct 3F—All that part of ward three bounded by the following lines in sequence, viz: The centre lines of North, Park, Parker, the easterly line of Oak Grove Cemetery, the centre lines of Robeson, Richmond, Parker, Cedar, Sycamore and Ash.

Precinct 3G—All that part of ward three bounded by the following lines in sequence, viz: The centre line of North, Newton, Mill, and Kempton to the line between the City of New Bedford and the Town of Dartmouth, the said town line to point in continuation of Robeson, and thence in centre line of Robeson to easterly line of Oak Grove cemetery, the centre lines of Parker and Park.

WARD FOUR

Precinct 4A—All that part of ward four bounded by the following lines in sequence, viz: Beginning at the Acushnet river and extending through the centre lines of Walnut, Purchase and North to the Acushnet river.

Precinct 4B—All that part of ward four bounded by the following lines in sequence, viz: The centre lines of Walnut, County, North and Purchase.

Precinct 4C—All that part of ward four bounded by the following lines in sequence, viz: The centre lines of Arnold, Lincoln, Union, Cottage, Court, Cedar, North and County

Precinct 4D—All that part of ward four bounded by the following lines in sequence, viz: The centre lines of Arnold, Chancery, Kempton, Park, North, Cedar, Court, Cottage, Union and Lincoln.

Precinct 4E—All that part of ward four bounded by the following lines in sequence, viz: The centre lines of Arnold, Ocean, Union, Newton, Court, Liberty, Mill, Newton, North, Park, Kempton and Chancery.

Precinct 4F—All that part of ward four bounded by the following lines in sequence, viz: The centre lines of Arnold, Brownell, Court, Florence, Kempton, Hunter, Mill, Liberty, Court, Newton, Union and Ocean.

Precinct 4G—All that part of ward four bounded by the following lines in sequence, viz: The centre line of Arnold to the line between the City of New Bedford and the Town of Dartmouth, thence by said line, the centre lines of Kempton, Mill, Hunter, Kempton, Florence, Court and Brownell.

WARD FIVE

Precinct 5A—All that part of ward five bounded by the following lines in sequence, viz: Beginning at the Acushnet river and extending through the centre lines of Potomska, Purchase, Thompson, County, Grinnell, Acushnet and Howland to the Acushnet river.

Precinct 5B—All that part of ward five bounded by the following lines in sequence, viz: The centre lines of Howland, Acushnet av, Grinnell, Sixth and Walnut to the Acushnet river.

Precinct 5C—All that part of ward five bounded by the following lines in sequence, viz: The centre lines of Thompson, Bonney, Rockland, Orchard, Washington, Crapo, South and County.

Precinct 5D—All that part of ward five bounded by the following lines in sequence, viz: The centre lines of South, Crapo, Washington, Orchard, Arnold County, Walnut, Sixth and County.

Precinct 5E—All that part of ward five bounded by the following lines in sequence, viz: The centre lines of Rockland, Rockland continued, Lewis, Grape, Oak, Clay, Columbia, Allen and Orchard.

Precinct 5F—All that part of ward five bounded by the following lines in sequence, viz: The centre lines of Allen, Columbia, Clay, Oak, Grape, Page, Hawthorn, Tremont, Arnold and Orchard.

Precinct 5G—All that part of ward five bounded by the following lines in sequence, viz: Beginning at the intersection of the centre line of Lewis with the centre line of Winterville rd, thence by centre line of Winterville rd to the line between the City of New Bedford and the Town of Dartmouth, thence by said town line to its intersection with the extension of the centre line of Arnold, thence by centre lines of Arnold, Tremont, Hawthorn, Page, Grape and Lewis.

WARD SIX

Precinct 6A—All that part of ward six bounded by the following lines in sequence, viz: Beginning at the Acushnet river and extending through the centre lines of Gifford, Water, Division, Acushnet av, Rivet, Purchase and Potomska to the Acushnet river.

Precinct 6B—All that part of ward six bounded by the following lines in sequence, viz: The centre lines of Division, County, Mosher, Crapo, Thompson, Purchase, Rivet and Acushnet av.

Precinct 6C—All that part of ward six bounded by the following lines in sequence, viz: The centre lines of Katherine, Orchard, Rivet, Dartmouth, Edward, Field, Babbitt, thence by the easterly and southerly lines of Rural cemetery, the centre lines of Rockland, Bonney, Thompson and Crapo.

Precinct 6D—All that part of ward six bounded by the following lines in sequence, viz: Beginning at the intersection of the line between the City of New Bedford and the Town of Dartmouth with the shore at Clarks Cove, thence by said town line to the centre line of Winterville rd, thence in centre lines of Winterville rd, Rockdale av, Matthew st to the easterly line of Rural cemetery, the centre lines of Babbitt, Field, Edward, Dartmouth, Rivet, Orchard, Katherine and Crapo to Clarks Cove.

Precinct 6E—All that part of ward six bounded by the following lines in sequence, viz: Beginning at Clarks Cove and extending through the centre lines of Crapo, Mosher, County, Division, Second, Stapleton, Brock av, Shore and Grit to Clarks Cove.

Precinct 6F—All that part of ward six bounded by the following lines in sequence, viz: Beginning at a point in the Acushnet river and extending through the centre lines of Cove, Viall, Ruth, Brock av, and Warren to Clarks Cove; beginning again at Clarks Cove and extending through the centre lines of Grit, Shore, Brock av, Stapleton, Second, Division, Water and Gifford to the Acushnet river.

Precinct 6G—All that part of ward six bounded by the following lines in sequence, viz: Beginning at the Acushnet river and extending through the centre lines of David, Brock av, and George to Clarks Cove; beginning again at Clarks Cove and extending through the centre lines of Warren, Brock av, Ruth, Viall and Cove to the Acushnet river.

Precinct 6H—All that part of ward six beginning in the Acushnet river, in line with David, thence through the centre line of David to the centre line of Brock av, thence through the centre line of Brock av and the same line continued to Buzzards bay and the Acushnet river to the point of beginning.

Precinct 6I—All that part of ward six beginning in Clarks Cove, in line with George; thence by the centre line of George to the centre line of Brock av; thence by the centre line of Brock av and the same line continued to Buzzards bay; thence to Buzzards bay and Clarks Cove to the point of beginning.

BAIL COMMISSIONER

Kenney Joseph T

COMMISSIONER TO QUALIFY CIVIL OFFICERS

Gauthier Joseph A

JUSTICES OF THE PEACE

*License to Marry

Abramson Fisher
 Abrahamson Harry
 Aindow John H
 Almy Walter C
 Alves Joseph R
 Andrews Frederick B
 Apperson Walter H
 Archambault Charles F
 Archambault Paul G
 Arkison Henry J
 Ashley Charles S jr
 Ashley Wm L
 Atchison Wm B
 Auger Asa
 Auger Emile
 Backus John H
 *Bailey Nathan
 Baker Benjamin
 Baker Daniel W
 Baker Stanley G
 Balthazar J Arthur
 Bannon Edward T
 Barnett Phillip
 Barnett Samuel
 Barney Benjamin B
 Barthelmy Eugene E
 Bartlett Clifton W
 Barton Richard J
 *Beaumont Anson L
 Bentley Fred J
 Bentley Samuel E
 Berkowitz Julius
 Bertram John F
 Beserosky Wm
 Bessette Alfred M
 Bonneau Adelard A
 Borden Arthur H
 Borden Harrison T
 Borden Milton E
 Bosse Adelard J
 Bosworth Calvin T
 *Braga Albert M
 Brennan Edward
 Briggs Justus A jr
 *Brodeur Philip H
 Brown Edward S
 Brownell Morris R
 Bullard John M
 Burke T Harold
 Cabral Seraphim M
 Carroll Charles M
 Carter Peter
 Carter Wm J
 Chamberlain Charles E
 Chase Frank B
 Chase Wm R
 Chausse Aldege
 *Chaves Antonio F
 Childs Frank H
 Chisnell Thomas A
 Christian Manuel
 Clark Walter M
 Clarke Edward E
 Clifford John H
 Coderre Romuald D
 Cohen Michael A
 Comek John
 Connor Charles C
 Conniff John A
 Conroy Wm M
 Converse George M
 Cook D Herbert
 Cook Otis S
 Cooke Robert
 Coombs Charles S
 Cooper Fred
 Cornish Clifton H
 Covell Wm P
 Crabtree Frank
 Cram George D
 Cronin Edward L
 Cunniff Thomas A
 Cunningham Albert P

*Dade Isaiah C
 *da Terra Joseph I
 Davidson Philip
 Delaney Leo T
 Demers Joseph A
 Desautels Stanislas J
 Desmond John F
 Dexter Lemuel LeB
 *Dignam James
 Dion Victor B
 Dionne Joseph A
 Donata Joseph
 Doran James P
 Downey Wm S
 Doyle Patrick M
 Driscoll Daniel F
 Dvorak Charles
 Emery John L
 Fernandes Joseph H
 Finnell John H
 Fisher Merton C
 Fox Benjamin
 Francis James P
 Francis John B jr
 Francis Joseph F jr
 Francis Vincent
 Francis Wm J
 Fredette George
 Fredette Louis N
 Freitas Wm R
 Frenette J Wilfred
 Fuller Fred S
 Galligan Leo M
 Gauthier Joseph A
 Geils Gerrett jr
 Gendron Joseph A
 *Geoghegan Wm B
 Gibson John
 Gifford Harold A
 Gifford Thomas J
 Goldenberg Sam M
 Gomes Narcizo
 Goodman George
 Goodspeed Alexander McL
 Goshien Milton H
 Gosselin Armola M
 Gosselin Joseph I
 Grace Vincent J
 Gregoire Napoleon
 Grover Harold C
 Guerreiro John M
 Hadley Eugene J
 Halliwell John
 Hammett Harold M
 *Hancock George H
 Harrington Edward J
 Hartley John H
 Haskins Elmore P
 Hawes Adelbert L
 Heaton Wm E
 Herman Louis
 Heron Charles T
 Hervey Homer W
 Hess Christian
 Hitch Mayhew R
 Hobin John
 Hodson Frederick J
 Holmes Edward W
 Holmes Phillip C
 Horenstein Samuel
 Hough George A
 Houghton George
 Howe Benjamin F
 Hurley Frank A
 Hurwitz Samuel
 Jenkinson Herbert
 Johnson George
 Jones J Edwin
 Jourdain Edwin B
 Kanter E Manuel
 Kelley Charles S
 Kelley Charles S jr
 Kelley Wm E
 Kennedy Hugh J
 Kenney Joseph T
 Kerwin Wm J
 Kerwin Wm J jr
 King Anthony S
 Knowles Henry S
 Lagasse Elphege J
 Lancaster John M
 Langlois Adelard
 Langlois Joseph
 Lawton Harry C
 Leary John P
 Le Blanc Amedee
 Lecomte Firmin J
 Lider Harry A
 Lilley George E
 Lipsitt Joseph
 Little Theodore D
 Lombardo Paul
 Lowmyer John B
 Luce Frederick C
 Lumiansky David
 MacDonald Hugh J
 Macedo Francis T
 Mackie Wm A
 MacPhail Walter S
 Macy J Roland
 Macy Peleg S
 Manelis Louis
 Marchant Everett L
 Marshall Manuel P
 Martel Henry
 Martin Wm
 McCann Wm
 McCrohan James P
 McGee Douglas L
 McGrath Albert E
 McGurk Charles J
 McNulty Frank A
 Merchant Ambrose F
 Methe George A
 Middleton James E
 Miller Earl C
 Milliken Allen W
 Milliken Frank A
 Minkin Jacob
 Mitchell Walter R
 Moore Fred
 Morse George H
 Morrill Arthur E
 Murphy Wm H
 Murray James T
 Nerbonne Odoric E
 Nicholson Theodore O
 Nolin Joseph jr
 Nowell Joseph C
 O'Brien Timothy F
 Oliver John B
 Otis George
 Parker Theron R
 Parker Ward M
 Parker Wm C
 Parker Wm E
 Parkinson John
 Patnaude Joseph C
 Paul John W
 Payette Remi J
 Payette Wm A
 Peltz Stanislaw
 Perry Charles F
 Perry Henry J jr
 Perry Wm B
 Peterson George W
 Pierce Edward T
 Piper Cornelius B
 Potter Edward E F
 Pouliot Napoleon G A
 Pray Roland G
 Price Charles R
 Query Ernest H
 Quinn Thomas
 Rebello Manuel P
 Reilly George W
 *Remington Walter H B
 Rexford Chester P
 Richmond Charles N
 Riley Earl C
 Robert Zephirin J
 Robinson James F
 Robitaille Louis J
 Robitaille Rodolphe R
 Rodman Herbert L
 Rogers Frank L
 Rosenberg Solomon
 Ross Samuel
 Russell Henry C
 Russell John E
 Rusitzky Abraham
 Santos Joseph P
 Selleck Thomas P
 Semiansky Samuel
 Senecal Lorenzo E
 Senesac Odina

Serpa Charles N
 Shapira Kolman
 Sharples Smith T
 Shaw J E Norton
 Sherman E Clifton
 Sieczkowski Stanley J
 Silva John A
 Silva Manuel
 *Simpson David R
 Simpson David R
 Smith Bradford jr
 Smith Charles F
 *Smith Daniel H
 Smith George H
 Smith Samuel A
 Snyder Clinton B
 Sparrow Frank M
 Spencer Samuel R
 Squires Finley H
 Sullivan Lawrence D
 *Swan Rodolphus A
 Swan Wm A
 Swift Ezra J
 Swift Merton W
 Sylvia James M
 Taber Edgar F
 Taber Frederic H
 Tablas Samuel
 Talmage Archibald A
 Tanner Wm C
 Taylor James H
 Terry Robert A
 Therrien Alfred E
 Therrien Philip
 Thompson Pardon G
 Tighe James H
 Tillson Clifton W
 Tilton Charles C
 Trudel Joseph P
 Turner Wm F
 Van Flatern Ernest F
 Vera Frank jr
 Wallbank Patrick E
 Ward John J
 Warren Benjamin F
 Watson Charles
 Williams Wm F
 Wilson Robert J
 Wing Lawrence P
 Winslow Harold
 Wood Myron E
 Woodward Henry E
 Worden Thomas
 Worth Henry B
 Zygiel John D

Special Commissioners

Babcock Clara N S
 Bessette Laura E
 Borden Edna L
 Dorga Louise C
 Frawley Mary H
 Howland Laura T
 Hunt Ivah M
 Irving Berenice E
 Kempton Helen P
 Maciel Ida M
 Nolet Ida S
 Putz Daisy L
 Raposa Mary
 Shurtleff Bertha A
 Smith Gladys S
 Stetson Frances E
 Stewart Flora M
 Sullivan Lauretta M
 Sylvia Helen A

NOTARIES PUBLIC

Abramson Fisher
 Abraham Harry
 Adams Emma T
 Alexander Manuel P
 Almada Ethel F
 Alves Joseph R
 Anthony Merrill D
 Archambault Charles F
 Arendt Walter
 Ashley Edward S
 Auger Asa
 Backus George F
 Backus John H
 Bannon Edward T

Barnet Samuel
 Barney Benjamin B
 Barney Walter C
 Barrieau Antoine
 Barthelemy Eugene E
 Bartholo Alipio C
 Bartkiewicz Henry
 Bassett Winthrop D
 Bates Earl R W
 Beaumont Anson L
 Becker Leslie E
 Bentley Samuel E
 Bettencourt Manuel J
 Bolton Albert E
 Bonner Fred D
 Booth Zachariah E
 Borden Milton E
 Bosse Adelard J
 Bosworth Calvin T
 Boucher Joseph Z
 Bowie Harold S
 Bowler Arthur F
 Briggs Justus A
 Brown John C
 Brownell Morris R
 Brownell Ralph H
 Buffinton Arthur L
 Bullard John M
 Burrows Frederick
 Burt Wm A
 Carter Wm J
 Carvalho John M
 Casavant Alder
 Casavant Wilfrid L A
 Caswell Wm F
 Catsirubas Nicholas
 Chace Harry A
 Chase Charlotte B
 Chervinsky Jacob
 Clarke Edward E
 Clarke Wm A
 Clifford Charles W
 Clifford John H
 Clifton Helen
 Coe Walter L
 Cohen Benjamin
 Cohen Joseph
 Cohen Kopel
 Connor Charles C
 Connor James jr
 Considine Francis A
 Cooper Fred
 Cook Otis S
 Cornell Lester S
 Cote George
 Cotter James P
 Craig Wm L
 Crossley Albert
 Dade Isaiah C
 da Terra Joseph I
 Davis Charles E jr
 Davis Chester E
 Dexter Lemuel Le Baron
 Dion George J
 Dionne Oscar U
 Dixon Henry H
 Downey Wm S
 Doyle Andrew P
 Dudgeon Samuel
 Dumas Raoul
 Dunham Otis M
 Duquette Horatio
 Dyer Howard C
 Eastwood Herbert
 Emery John L
 England Anatole
 Fauteux Louis Z
 Ferguson Robert G
 Finnell Mary L
 Fisher Merton C
 Forbes Arthur W
 Fowler Wm
 Francis Frank J
 Francis James P
 Francis Joseph F jr
 Fredette J Alfred
 Freitas Wm R
 Galipeau Alfred
 Gaouette Desire
 Gardner Jerome D W
 Gauthier Joseph A
 Geils Gerrett jr
 Gibson John

Gifford Edward H
 Gifford Thomas J
 Gifford Wm E
 Girard Delia J
 Godreau Rodolphe
 Goggin John F
 Gomes Manuel
 Goodspeed Alexander McL
 Grace Vincent J
 Gray Marcus M
 Groucke James A
 Gunning Andrew
 Hadley Eugene J
 Hancock George H
 Harrington Edward J
 Harrison Herbert M
 Hathaway Wallace G
 Hathaway W Emery
 Herman Louis
 Herring J Henry
 Hervey Homer W
 Hilton Ruth G
 Hitch Mayhew R
 Hodson Frederick J
 Holmes Edward W
 Holmes Philip C
 Hornby Wallace
 Howland Edgar F
 Hunt Clifford E
 Irwin Archie D
 James Alfred S
 James Wm E
 Jenney Lester W
 Jenney Wm T
 Jones Jonathan C
 Kanter E Manuel
 Kelley Charles S
 Kenney Joseph T
 Kerwin Wm J jr
 Kerwin Wm J jr
 Kenyon Harold E
 Knowles Henry S
 Lagasse Elphege J
 Lamb P Leroy
 La Montagne George L
 Lancaster John M
 Laughlin Frank P
 Lawrence Wilfrid J
 Leary John P
 Lemlin Wm J
 Lewin Charles K
 Linder Harry A
 Lipsitt Joseph
 Loughlin Wm H
 Lowney John B
 MacPhail Walter S
 Manley Thomas A
 Margolis Rebecca
 Marshall Manuel P
 Maxfield Ida B
 McCarty A Gertrude
 McCrohan James P
 McCrohan Timothy F
 McGlynn Terence E
 McGirath Albert E
 Methe George A
 Milliken Allen W
 Milliken Frank A
 Minkin Jacob
 Milotte Leo
 Mitchell Walter R
 Moore J Edward
 Morrill Arthur E
 Morrison Mary E
 Murphy Edward D
 Murphy Edward L
 Murray James T
 Murray Joseph D
 Newton George C
 Nicholson Theodore O
 Nolet Ida S
 O'Brien Timothy F
 Oliver John B
 Otis George
 Peel Robinson
 Peirce Leland C
 Peltz Stanislaw
 Perreira Paul M
 Perry Joseph C
 Perry Laurence S
 Phelan Eugene F
 Piper Cornelius B
 Pires John F

Pouliot Napoleon G A
 Potter Helen L
 Potter Lester A
 Prevost Moise D
 Provost Henry J
 Putz Daisy J
 Query Alphonse J
 Rawcliffe Percy
 Regan Wm M
 Rexford Chester P
 Reynolds George H
 Richmond Charles N
 Rigby Marion E
 Robert Camille J
 Robert Zephirin J
 Roberts Joseph
 Robillard Victor H
 Robinson Harry C
 Rogers Frank L
 Rusitzky Abraham
 Russell Albert M
 Santos John F
 Santos Joseph P
 Sawyer Charles P
 Scowcroft James
 Seabury Arthur G
 Senesac Guy A
 Sequeira Madeline V
 Serpa Charles N
 Shapira Kolman

Sharpe Floyd H
 Sharples James jr
 Shaw J E Norton
 Shea Dennis A
 Sherman Allen
 Sherman E Clifton
 Sherman Robert C
 Sieczkowski Stanley J
 Simons Jose F
 Smith Lucius D
 Smith Walter K
 Snyder Clinton B
 Sowle Frederick D
 Stetson Frederick D
 Stewart Flora M
 Stiles Curtix H
 Stiles Walter G
 Sullivan Lawrence D
 Surprenant Arthur
 Swan Rodolphus A
 Swan Wm A
 Swift A Clinton
 Swift Merton W
 Sylvia Hilda
 Sylvia Lillian M
 Sylvia Wm K
 Taber Frederic H
 Taber Philip E
 Tablas Joseph jr
 Tablas Samuel

Taylor Wm T
 Thackery Alfred R
 Therrien Philip
 Thornton R Udell
 Tilton Charles C
 Trafton Harry P
 Tripp Harry C
 Tripp Wm H
 Trudeau Joseph S
 Trudel Joseph P
 Tupper Mary E
 Vera Frank jr
 Vieira Antonio C
 Vieira Frank
 Walker George
 Wall Frank J
 West Thomas H
 Wilbor Alfred P
 Wilson Robert J
 Wood Myron E
 Wood Wm O
 Woodward Henry C
 Wordell Howard I
 Worth Henry B
 Zygiel John D

PUBLIC ADMINISTRATORS

Doran James P
 Doyle Patrick M
 Serpa Charles N

HERE is what Peter Cooper, who died worth many millions, said of a local newspaper and Directory: "In all towns where a newspaper and Directory are published, every man should advertise in them, if nothing more than a card stating his name and the business he is in. It not only pays the advertiser, but it lets the people at a distance know the town in which you reside is a prosperous community of business men. As the seed is sown so the seed recompenses. Never pull down your sign while you expect to do business"—*Exchange.*

BUYERS' GUIDE

Special Department of Classified Advertisements Alphabetically
 Arranged According to Their Respective Lines of Business

	Page		Page
Automobiles, Accessories &		Heating	832
Garages	829	Hotels	831
Banks	830	Iron Foundry.....	831
Batteries	831	Painters, Automobile	829
Carpenters & Builders	831	Painters & Decorators	832
Decorators	832	Plumbing & Heating.....	832
Garage	829	Savings Banks	830

AUTOMOBILES, ACCESSORIES, & GARAGES

BELL PHONE 565

EDWARD W. BARRETT, Manager

FAIRHAVEN BATTERY CO.

Complete Equipment for Testing Storage Batteries,
 Generators and Everything Electrical for the Automobile

CARBON BURNED OUT

Expert Automobile Electricians

COR. ROTCH AND SPRING STS., FAIRHAVEN, MASS.

FAIRHAVEN GARAGE

E. G. SPOONER JR., Prop.

REPAIR AND MACHINE WORK A SPECIALTY

Automobiles for Hire

Auto Storage and Supplies

Gasolene and Oils

Automobile Painting

Open Day and Night

Washington cor. Rotch St.,

FAIRHAVEN, MASS.

Telephone 461

National Bank of Fairhaven

INCORPORATED 1831

42 MAIN STREET

Telephone 3480

GEORGE B. LUTHER
President

EDWARD T. PIERCE
Cashier

CAPITAL - - \$120,000

SAFE DEPOSIT BOXES FOR RENT

SAVINGS DEPARTMENT

DIRECTORS:

CHARLES H. MORTON
THOMAS A. TRIPP
GEORGE B. LUTHER

WILLIAM F. DONOVAN
LEONARD C. LAPHAM
ARTHUR L. O'LEARY

ALONZO G. VAN NOSTRAND

DISCOUNT DAY, MONDAY

Fairhaven Institution for Savings

INCORPORATED 1832

19 CENTRE STREET, FAIRHAVEN

Telephone 3490

THOMAS A. TRIPP, Pres. LEWIS E. BENTLEY, Vice-Pres.
C. H. MORTON, Treas.

BOARD OF INVESTMENT

THOMAS A. TRIPP LEWIS E. BENTLEY GEORGE B. LUTHER
DANIEL W. DEANE DAVID N. KELLEY

TRUSTEES

Charles H. Morton, Thomas A. Tripp, Daniel W. Deane, George B. Luther, Elisha S. Whiting, Jr., Samuel S. Bumpus, Lewis E. Bentley, Horace K. Nye, Wm. B. Gardner, David N. Kelley, Lemuel Le Baron Dexter, Joseph H. Allen, Linneaus W. Morton, Peter Murray, Harry H. Browne, Bertram Stowell, Charles E. Lumbard, Edward L. Besse.

Fairhaven Exide Battery Service

*Repair Work on All Makes of Batteries
Done Skillfully and Reasonably*

GAS AND OIL

Cor. Middle & Pease Streets

FAIRHAVEN, MASS.

CARPENTERS & BUILDERS

THOMAS K. WILSON

Carpenter and Builder

Jobbing and Cabinet Work. Both Manufacturing and Repairing

ALL KINDS OF ROOFING

Residence 30 Spring Street

FAIRHAVEN, MASS.

Telephone 939

HOTELS

T A B I T H A I N N

Fairhaven, Mass.

Built by the late Henry H. Rogers

Homelike and Comfortable Excellent Table
Reasonable Rates

OPEN ALL THE YEAR

C. J. BEUCHOTTE, Proprietor

IRON FOUNDRY

HIGH GRADE IRON CASTINGS

ALL SIZES UP TO 10,000 LBS.

Machinery Castings

Builders Iron Work

Area Gratings,

(Cast or Wrought Iron)

Concrete Filled Fire-Proof Steel Columns

Cast Iron Flange Pipe

Boiler Castings

Grate Bars, Etc.

Manhole, Cesspool and

Sidewalk Covers and

Frames

FAIRHAVEN IRON FOUNDRY CO.

FAIRHAVEN,
MASS.

Established 1879

Population 7291

THE FAIRHAVEN STAR

Published Fridays

C. D. WALDRON ESTATE, Proprietors

FINE JOB PRINTING

ADDRESSOGRAPHING

STAR BUILDING, 20 MAIN Street, FAIRHAVEN

PAINTER & DECORATOR

Competent Workmen Employed

Estimates Given

E. G. BALDWIN*Painter and Decorator*

EXPERT PAPER HANGER

WALL PAPER

36-38 SPRING STREET, FAIRHAVEN, MASS.

Telephone Bell 2360

PLUMBERS

ALVIN R. TOPHAM*Plumbing and Heating*

HOMER PIPELESS HEATERS, BURNHAM BOILERS

42 TABER STREET FAIRHAVEN, MASS.

Telephone Bell 812-5

Plumbing and Heating

Telephone 6430

RICHARD T. THATCHER*Gas Water
Heaters**Electric Water
Pumps*

Stove and Furnace Repairs

37 Rotch Street

FAIRHAVEN, MASS.

FAIRHAVEN

Street Directory

1923

Copyright 1923, W. A. Greenough & Co., Boston, Mass.

Giving the location of the Streets, Avenues, Roads, etc., and showing what other streets and avenues run from them or across them and the precinct number.

When a street crosses another numbers are given on both sides, but when it begins or ends at that street the number is given only on the side at which it intersects.

If you wish to know what streets run from or across Adams Street, look in street list and you will find Christian runs from 18, Bridge crosses at 40-43, etc.

<p>ADAMS fr 84 Spring to 345 Main prects 1, 2 18 Christian 40 43 Bridge 64 Huttleston av 69 Ash 81 Hickory 91 Maple 102 Larch 103 Brook 106 Massasoit av 125 Hicks 146 North 155 Long rd 228 227 Ball 233 Wilding 240 Briggs 247 Brown 259 E Coggeshall 264 265 Main</p> <p>AKIN fr 622 Wash north prect 1</p> <p>ALDEN ROAD fr 292 Wash to Acushnet line prects 1, 2 100 101 Bridge 253 Boston Hill rd 0 Long rd 0 Winsor 0 Morton 0 Deane 0 Marguerite 0 Ball 0 E Ball</p> <p>ALLEN from 67 Fort to 48 Green prect 1</p> <p>ALMY from 109 Bridge south prect 1</p> <p>ALPINE AVENUE fr Acushnet river to 392 Main prect 2 20 19 Sycamore 52 51 Main</p> <p>ASH from 69 Adams east prect 1</p> <p>ATLAS fr 62 Farm Field to bey Lawton prect 1 7 E Allen 8 W Allen 15 Lawton</p> <p>BALL fr 297 Main to Alden rd prect 2 0 0 Adams 0 0 Burgess av</p>	<p>0 Soule 0 0 Hopkins</p> <p>BEACH fr Howland rd to Ken- drick av prect 2</p> <p>BEACON fr 1 Fort to the beacon prect 1</p> <p>BENNETT HILL on Cedar Island off Sconticut Neck rd prect 1</p> <p>BLACKBURN fr 411 Main east prect 2</p> <p>BLOSSOM HILL Washington at Weeden and Gelette rds, prect 1</p> <p>BOSTON HILL ROAD fr 253 Alden rd to Oak Grove la prect 2 0 0 Mill rd 0 0 Oak Grove la</p> <p>BRIDGE fr Acushnet river near N B & F bridge to New Boston rd prect 1 8 7 Middle 16 15 Main 24 25 William 50 49 Green 61 Mulberry 69 Jefferson 82 81 Adams 109 Almy 119 Delano 126 Holcomb 0 Maciel la 0 Alden rd 0 0 Mill rd</p> <p>BRIGGS fr 315 Main to 240 Adams prect 2</p> <p>BROOK fr 103 Adams east prect 1</p> <p>BROWN fr 247 Adams to east of Burgess av prect 2 10 11 Spruce 0 0 Burgess av</p> <p>BRYANT fr 121 Spring to 144 Wash prect 1</p> <p>BURGESS AVENUE fr south of Ball to north of Brown prect 2 0 0 Ball 0 0 Wilding 0 0 Brown</p> <p>BUTTONWOOD fr end Taber to Wood prect 2</p>	<p>CEDAR fr 25 Fort to 119 Farm Field prect 1 14 15 Green 24 23 Laurel 44 45 Chestnut 65 Oak av 0 0 Farm Field</p> <p>CENTRE fr Acushnet river at Handy wharf to Tripp prect 1 0 0 Water 0 0 Middle 18 19 Main 36 35 William 46 47 Walnut 52 53 Green 64 65 Laurel 74 75 Chestnut 82 83 Pleasant 96 95 Kitch 106 105 Summer 114 113 Hitch</p> <p>CHERRY fr Acushnet river at Point Comfort to 9 Cooke prect 1, 2 0 0 Pilgrim av 6 5 Lafayette 12 13 Oxford 23 North 30 31 Cooke</p> <p>CHERRY 2nd see North Cherry prect 2</p> <p>CHESTNUT fr 50 Doane to 53 Spring prect 1 0 Watson 0 0 Cedar 0 Cottage 0 0 Farm Field 0 0 Church 86 85 South 0 0 Union 0 0 Centre 124 123 Wash 140 141 Rodman 154 155 Spring</p> <p>CHRISTIAN fr 159 Green to 18 Adams prect 1 16 17 Mulberry 34 33 Jefferson 42 41 Adams</p>
---	--	---

- C** HURCH fr 1 Main to east of Pleasant prec 1
20 19 Fort
36 35 Green
46 47 Laurel
56 57 Chestnut
0 0 Pleasant
- CLARKE** fr Harding rd north and south prec 2
- COGGESHALL** fr 259 Adams to Alden rd prec 2
- COOKE** fr end Cherry to 222 Main prec 2
- COTTAGE** fr 35 Fort to Chestnut prec 2
0 0 Green
0 0 Laurel
- COWEN** fr 83 Middle to 104 Main prec 1
- DANIEL** fr 437 Main east prec 2
- DAVIS** fr Harding rd north and south prec 2
- DEANE** fr Sycamore to Aldren rd prec 2
- DELANO** fr 110 Spring to 119 Bridge prec 1
- DOANE** fr 7 Fort to Oak av prec 1
0 0 Green
0 0 Laurel
0 0 Chestnut
0 Short
0 Worth
- DOVER** fr 380 Main to Sycamore prec 2
- EAST ALLEN** fr 7 Atlas to the cove prec 1
- EAST BALL** fr Alden rd opp Ball east prec 2
- EAST COGGESHALL** fr Alden rd opp Coggeshall east prec 2
- EAST MORGAN** *see* Morgan prec 2
- EAST WILDING** *see* Wilding prec 2
- EGYPT LANE** fr 141 Wash to the cove prec 1
- ELDRIDGE LANE** fr 38 Water to Acushnet river prec 1
- ELIZABETH** fr Wash east of Sconticut Neck rd south prec 1
- ELM AVENUE** fr 177 Main to Green prec 1
- FARM FIELD** fr 49 Green to the cove prec 1
0 0 Pleasant
0 0 Laurel
62 Atlas
0 0 Chestnut
0 Cedar
- FERRY** fr 1 Water to 16 Main prec 1
0 R R sta
0 Water
0 Middle
10 9 Main
- FORT** fr 1 Beacon to William prec 1
7 Doane
15 Watson
25 Cedar
29 Maple av
35 Cottage
67 Allen
88 89 Church
103 South
105 Walnut
- GARRISON** fr 45 Howland rd to Kendrick av prec 2
- GELETTE ROAD** fr 623 Wash to Little bay prec 1
- GIFFORD** fr Farm Field next east of Atlas prec 1
- GREEN** fr south of Doane to Massasoit av prec 1
0 0 Doane
0 0 Watson
0 0 Cedar
0 0 Cottage
48 Allen
70 49 Farm Field
84 89 Church
84 83 South
96 97 Union
106 107 Centre
- 124 123 Wash
141 Rodman
144 145 Spring
159 Christian
190 189 Bridge
0 0 Huttleston av
- GRINNELL** fr 649 Wash south prec 1
- IIARBOR VIEW** end Farm Field prec 1
- IIARDING ROAD** fr 448 Main to east of Sycamore prec 2
0 0 Milton
0 0 Clarke
0 0 Davis
- IIAWTHORN** fr 417 Main to Alden prec 2
- IIEDGE** fr 218 Main to 42 Cherry prec 2
- IIICKORY** fr 81 Adams east prec 1
- IIHCKS** fr 125 Adams east prec 1
- IIITCH** fr 113 Wash to N Y N H & H prec 1
0 0 Centre
0 0 N Y N H & H
- HOLCUMB** fr 126 Bridge north prec 1
- HOPE** fr 544 Wash north prec 1
- HOPKINS** fr Morgan nr Adams south prec 2
- HOWLAND ROAD** fr Acushnet river to 330 Main prec 2
0 0 Beach
0 0 River av
0 0 Oak
0 0 Sycamore
45 Garrison
55 Orchard
0 0 Main
- HUNTER** fr 41 Huttleston av south prec 1
- HUTTLESTON AVENUE** fr 131 Main opp N B & F bridge to Adams prec 1
0 0 William
0 0 Green
41 Hunter
0 0 Adams
- ISLE OF MARCH** off Point Com-fort prec 2
- JACOB'S NECK** end Sconticut Neck rd prec 1
- JACOB'S POINT** east end Sconticut Neck rd prec 1
- JEFFERSON** fr 66 Spring to 69 Bridge prec 1
16 15 Christian
- JESSE** fr 451 Main east prec 2
- KANE** fr 735 Wash south prec 1
- KELLEY'S LANE** fr 32 Water to Kelley's Wharf prec 1
- KENDRICK AVENUE** fr 298 Main at Riverside cemetery to the Acushnet river prec 2
0 Orchard
0 Sycamore
0 Oak
0 River av
0 Beach
- LAFAYETTE** fr 3 West to 198 Main prec 1
- LARCH** fr 105 William to 102 Adams prec 1
- LAUREL** to south of Doane to 41 Spring prec 1
0 0 Doane
0 0 Watson
0 0 Cedar
0 0 Cottage
44 0 Farm Field
68 71 Church
84 83 South
0 0 N Y N H & H
98 97 Union
112 113 Centre
124 123 Washington
142 141 Rodman
- LAWTON** fr 15 Atlas east prec 1
- LINCOLN** fr 124 Spring prec 1
- LINDEN AVENUE** fr 163 Main to 80 Adams prec 1
- LONG ROAD** fr 155 Adams to Alden rd prec 1
- MACIEL LANE** fr Bridge east of Holcomb prec 1
- MADISON SQUARE** fr Spring junct Wash prec 1
- MAGNOLIA AVENUE** fr Acushnet river to 428 Main prec 2
0 0 Acushnet river
0 0 Sycamore
0 0 Main
- MAIN** fr 1 Church to Acushnet line prec 1, 2
16 13 South
30 31 Ferry
42 39 Union
64 65 Centre
64 65 Washington
92 73 Spring
102 Pease
116 Cowen
117 Bridge
130 N B & F bridge
131 Huttleston av
163 Linden av
177 Elm av
178 West Elm av
184 Massasoit av
192 Pilgrim av
198 Lafayette
206 207 Oxford
214 215 North
222 Cooke
248 Taber
256 Wood
298 Kendrick av
0 Ball
315 Briggs
330 Howland rd
345 Adams
0 0 Deane
0 0 Morton
368 0 Winsor
0 0 Morgan
0 0 Dover
392 Alpine av
397 Maitland
400 Newbury
411 Blackburn
426 Veranda av
427 Hawthorn
428 Magnolia av
432 N Cherry
437 Daniel
448 Harding rd
451 Jesse
0 485 Acushnet line
- MAITLAND** fr 397 Main east prec 2
- MANHATTAN AVENUE** fr Sconticut Neck rd to Pope beach prec 1
- MAPLE** fr 91 Adams east prec 1
- MAPLE AVENUE** fr 29 Fort to Chestnut prec 1
- MARGUERITE** fr end Alden rd east prec 2
- MASSASOIT AVENUE** fr 184 Main to 106 Adams prec 1
- MAXFIELD** fr Almy to Delano nr Bridge prec 1
- MIDDLE** fr Ferry to N B & F bridge prec 1
2 1 Ferry
14 15 Union
26 25 Centre
42 41 Wash
72 71 Pease
83 Cowen
96 97 Bridge
114 115 N B & F bridge
- MILL ROAD** fr 404 Wash to Boston Hill rd prec 1
98 97 Bridge
- MILTON** fr 60 Harding rd prec 2
- MORGAN** fr 369 Main to Adams prec 2
- MORGAN AVENUE** fr Newbury av to Veranda av prec 2
- MORTON** fr Sycamore to Alden rd prec 2
0 0 Main

MULBERRY fr 54 Spring to 61 Bridge prec 1
18 19 Christian
NARRAGANSETT BOULEVARD fr 320 Wash nort prec 1
NASKATUCKET VILLAGE
Wash bet Mill rd and Weeden rd prec 1
NEW BOSTON ROAD fr 514 Wash at Blossom Hill to Acushnet line prec 1
0 Bridge
NEWBURY fr 400 Main to the Acushnet river prec 2
NORTH fr 23 Cherry to 140 Adams prec 1, 2
14 15 Main
84 83 Adams
NORTH CHERRY fr Sycamore nr Harding rd to Acushnet river prec 2
NYES CORNER Main junct Wash prec 1
OAK fr Howland rd to Kendrick av prec 2
OAK AVENUE fr 65 Cedar to the cove prec 1
OAK GROVE LANE from end Boston Hill rd nort prec 2
OAK GROVE TERRACE fr 10 Atlas prec 1
OCEANVIEW fr east of Scoticut Neck rd to Pope beach prec 1
ORCHARD fr 55 Howland rd to Kendrick, av prec 2
OXFORD fr Acushnet river at Point Comfort to east of Main prec 1
7 West
24 25 Cherry
50 49 Main
OXFORD VILLAGE fr Oxford and Lafayette north precs 1, 2
PEASE fr Acushnet river to 92 Main prec 1
8 9 Middle
PERRY fr 700 Wash north prec 1
PERRY AVENUE fr Scoticut Neck rd south of Jacob's Neck rd prec 1
PILGRIM AVENUE fr 192 Main to Cherry prec 1
PINE GROVE fr 768 Wash north prec 1
PLEASANT fr Farm Field to 65 Spring prec 1
0 57 W Allen
0 0 Church
0 0 South
92 93 Union
108 107 Centre
128 129 Wash
0 0 Rodman
POINT COMFORT foot Lafayette prec 1
POPE BEACH Manhattan av off Scoticut Neck rd prec 1
POPE BEACH ROAD fr Scoticut Neck rd to Little bay prec 1
POTTER'S LANE fr Scoticut Neck rd south of the Union Chapel to Buzzard's bay prec 1
RICHMOND LANE fr Scoticut Neck rd south of Jacob's Neck rd prec 1
RIVER AVENUE fr Howland rd to Kendrick av prec 2
RODMAN fr 141 Green to east of 45 Summer prec 1
10 9 Laurel
0 0 Chestnut
44 Rotch
52 Summer
ROGERS fr 135 Spring south prec 1
ROSELAWN fr 195 Wash south prec 1
ROTCH fr 90 Union to 85 Spring prec 1
12 13 Centre
32 31 Wash
48 49 Rodman
0 89 Spring

SCOTICUT NECK ROAD fr 44 45 Wash
58 57 Spring
WASHINGTON fr 45 Water to Mattapoisset line prec 1
8 9 Middle
14 19 Main
0 0 William
34 33 Walnut
48 47 Green
60 61 Laurel
70 71 Chestnut
82 83 Pleasant
94 93 Rotch
102 101 Summer
113 Hitch
121 Tripp
141 Egypt la
144 Bryant
180 Temple pl
212 0 Roselawn
0 0 Madison sq
292 Alden rd
404 293 Scoticut Neck rd
Mill rd
475 Weeden rd
0 Welcome
0 New Boston rd
540 Stone
622 Akin
623 Gelette rd
700 Perry
718 Sylvia
735 Kane
747 Shaw rd
768 Pine Grove
774 773 Mattapoisset line
WATER fr Ferry opp N Y N H & H sta to 3 Wash prec 1
8 0 Granite whf
0 0 Union
22 N B Drydock Co shf
26 25 Centre
32 Kelley's la
32r Kelley's whf
38 Eldridge la
45 Wash
WEEDEN ROAD fr 475 Wash to Little bay prec 1
WELCOME fr Wash nr Weeden rd prec 1
WEST fr Oxford to Acushnet river prec 1
WEST ALLEN fr 57 Pleasant to 8 Atlas prec 1
WEST BALL see Ball prec 2
WEST ELM AVENUE fr 178 Main to Acushnet river prec 1
WEST ISLAND end Scoticut Neck off Long Island prec 1
WEST WILDING see Wilding prec 2
WHITFIELD LANE fr Scoticut Neck rd prec 1
WIGWAM BEACH off Scoticut Neck rd prec 1
WILBUR'S POINT end prec 1
WILBUR'S POINT end Scoticut Neck rd prec 1
WILDING fr 233 Adams to Burgess av prec 2
0 Spruce
0 0 Burgess av
WILLIAM fr end Fort to Massasoit av prec 1
14 15 Union
24 25 Centre
44 43 Wash
54 55 Spring
0 0 Bridge
0 0 Hurtleston av
0 0 Maple
0 0 Linden av
0 0 Elm
105 Larch
WINSOR fr Sycamore to Alden rd prec 2
0 0 Main
WOOD fr 256 Main to Acushnet river prec 2
0 0 Union
24 23 Centre

POINT prec 1
0 Pope Beach rd
0 Manhattan av
0 Whitfield la
0 Potter's la
0 Jacob's Neck rd
0 Richmond la
0 Perry av
0 Scoticut Point
0 West Island
SHAW ROAD fr 745 Wash south prec 1
SHORE ACRES west of Scoticut Neck rd south of Pope beach prec 1
SOUTH fr 13 Main to Pleasant prec 1
SPRING fr 73 Main to 212 Wash prec 1
10 9 William
32 17 Walnut
41 31 Green
53 41 Laurel
54 53 Chestnut
65 Mulberry
66 Pleasant
84 Jefferson
85 Adams
110 85 Rotch
121 Delano
125 Bryant
135 Lincoln
0 135 Rogers
0 0 Temple pl
0 0 Wash
SPRUCE fr 6 Wilding north prec 2
STONE fr 540 Wash north prec 1
SUMMER fr 106 Centre to 49 Rodman prec 1
24 25 Wash
44 45 Rodman
SYCAMORE fr Kendrick av to Acushnet line prec 1
0 0 Howland rd
0 Dean
0 Morton
0 Winsor
0 Morgan
0 Dover
96 97 Alpine Av
0 0 Veranda av
0 0 Newbury av
0 0 Newbury
0 0 Magnolia av
0 0 N Cherry
0 161 Harding rd
SYLVIA fr 718 Wash north prec 1
TABER fr 248 Main to Acushnet river prec 2
TEMPLE PLACE fr 180 Wash to Spring prec 1
TERRY fr 50 Spring to north of Christian prec 1
TOWN LANE see Bryant prec 1
TRIPP fr 121 Wash to N Y N H & H prec 1
TURKEY GROVE end Boston Hill rd and Oak Grove la prec 2
UNION fr Acushnet river at Union wharf to 2 Rotch prec 1
0 0 Water
0 0 Middle
12 13 Main
28 27 William
32 33 Walnut
42 41 Green
48 49 Laurel
0 0 Chestnut
0 Pleasant
90 0 Rotch
VERANDA AVENUE fr 426 Main to Acushnet river prec 2
0 0 Sycamore
VILLA PARK VILLAGE foot Harding rd next Acushnet line prec 2
WALNUT fr 105 Fort to 17 Spring prec 1
0 0 Union
24 23 Centre

WHARVES

Chace's 22 Water	Handy's ft of Centre
Delano's ft of Wash	Kelley's r 32 Water
Ellis's 60 Fort	New Bedford Dry Dock Co 22 Water
Fairhaven Iron Foundry Co's Water nr	N Y, N H & H R R, Ferry
Ferry	Smith's Boat Landing 80 Middle
Granite 8 Water	Union, ft Union

BRIDGES

New Bedford and Fairhaven fr Huttleston	Coggeshall St fr Howland rd to Cogges-
av junct Main to Popes Island New	hall New Bedford prect 2
Bedford prect 1	

The Port of New Bedford Massachusetts

The
Natural Gateway to
Central and Southern
New England

FAIRHAVEN DIRECTORY

1923

Copyright, 1923, W. A. Greenough & Co., Boston, Mass.

FOR COMPLETE LIST OF ABBREVIATIONS SEE PAGE 274

- Academy of The Sacred Heart Sisters of the Sacred Heart tchrs 330 Main
Adams Anna L wid George B hkpr h 193 Main
Adams Fred M (Bertha L) supt h 297 Main
Adams Irving molder h 25 Bridge
Adams Irving jr chauff b 25 Bridge
Adshhead Elsie M student r 71 Fort
Adshhead Frank (Louise F) mach h 71 Fort
Aiken Albert C (Alice L) constable h 76 Center
Aiken Frederick W molder r 41 Water
Aiken James (Charlotte E) mold mkr h 66 Laurel
Aiken Milton G (Miriam L) overseer h 58 Pleasant
Aiken Prince S carp h 5 Mill rd
Aindow Harry ins agt h 37 Hedge
Ainlow Wm sales r 23 Cottage
Akin Almira wid Henry h 5 Mill rd
Akin Bartholomew G artist 14 Oxford h do
Akin Charles res 14 Oxford
Akin Fred (Carrie) molder h 12 Bridge
Akin Mary E h 14 Oxford
Alaine Charles (Mary) h 414 Main
Alban Joseph wtr h 34 Oak
Albertin Edward B (Cordelia) organist h 49 Walnut
Albertini Louis eng h 22 Middle
Albiston Beryl nurse r 382 Alden rd
Albiston Joseph (Elizabeth) opr h 382 Alden rd
Albiston Myra A Mrs h 181 Wash
Alden Clinton W (Minnie H) plmbr h 14 Wash
Alden Edgar F stock clk res 14 Wash
Alden George L farmer h 254 Wash
Alden John H (Edith) typewriters N B h 99 Pleasant
Alden Marion K res 14 Wash
Alden Willard F K carp res 3 Terry
Alden Wm K (Lucy A) lab h 3 Terry
Aldrich Mabel wid Mason h 33 Middle
Aldrich Ruth hairdr res 33 Middle
Aldrich Stephen H (Fannie H) elect h 43 Green
Aldrich Wm N molder h 33 Middle
Alferas Enos (Mary) farmer h New Boston rd
Alferas John student r New Boston rd
Alfonca Bernardo (Antonia) lab h Deane
Allain Moses (Victoria) h 363 Alden rd
Allard Edwin A (Nellie W) mach h 2 Taber
Allard Edwin B mach b 2 Taber
Allard Jane E b 2 Taber
Allen Abbee tchr High sch
Allen Ann wid James M h 5 Lafayette
Allen Arthur E carp res 52 Cedar
Allen Charles E (Sarah A) lab h Scoticut Neck rd
Allen Charles B (Lottie T) h 584 Wash
Allen Cyril (Rose) fishermn h 10 Beach
Allen Emily Mrs h 11 Lafayette
Allen George J jr (Nellie) plmbr h Scoticut Neck rd
Allen Harriet A nurse res 42 Church
Allen James W (Helen) farmer 79 Fort
Allen Joseph H (Florence W) treas Neild Mill N B h 16 Cottage
Allen Julia wid Nathan P h 42 Church
Allen Lillian B tchr res 5 Lafayette
Allen Lucia T fishermn h 10 Beach
Allen Minnie L res 5 Lafayette
Allen Moses farmer h Alden rd cor Winsor
Allen Sarah E h 29 Main
Allen Stephen M (Amanda) drillmkr h 9 Rodman
Allen Warren L (Ethel) carp h 52 Cedar
Allen Wm M postmaster P O Main cor Centre h 30 Main
Allison Wm A (Laura) timekpr h 34 Winsor
Almond Benjamin G (Florence M) fore h 33 Green
Almeida Augusto (Mary) lab h 18 Hitch
Almeida Bernard lab b 18 F. Allen
Almeida Manuel farmer r New Boston rd
Almy Edgar M (Ethel W) sales h 142 Main
Almy Minnie L res 300 Wash
Almy Robert F student res 142 Main
Almy Tilson B clk res 142 Main
Alton Wm E (Alice K) eng h 33 Laurel
Alva Julio C (Jessie) lab h 73 Winsor
Alves Manuel (Emily) lab h 2 Elizabeth
Alves Manuel J (Mary) farmer h 191 Spring
Alves Marion J h 99 Main
Alves Thiolvo (Elizabeth) mariner h 46 Spring
Alves Thomas storekeeper r 10 Christian
Alves Anthony (Sylvia) auto mech h 83 North
Amaral John M lab h 153 Sycamore
Amaral Joseph (Rosie) opr h 8 Veranda
Amaral Manuel D (Mary B) express h 46 Rotch
American Railway Express Co Lester L Look agt h 9 Ferry
Amero Reddy (Eva C) fremn h 16 Taber
Ames George B (Clarissa L) supt h 8 Elm av
Amos Steven F (Dora) baker 50 Main h at Acushnet
Anderson Albert (Henrietta) express h 49 Cedar
Anderson Charles A plmbr bds 49 Cedar
Anderson Frank mech h 240 Main
Anderson Madeline res 48 Cedar
Anderson Rosalia res 49 Cedar
Anderton John H (Jennie) eng h 89 Middle
Andrade Antone (Frances G) lab h 143 Wash
Andrade Frank G chauff b 22 Bryant
Andrade Joseph chauff bds 22 Bryant
Andrade Justino (Anna) lab h 109 Spring
Andrade J Manuel (Mary A) lab h Narragansett
Andrade Miguel G (Rose) lab h 22 Bryant
Andrews Antone (Jassie) fireman h 58 Winsor
Andrews Edwin H (Sadie M) clk h 188 Green

- Andrews Everesta lab h Oak Grove la
 Andrews Frank (Emily) dealer h 50 Spring
 Andrews Frank G lab bds 50 Spring
 Andrews George F (Corra L) fitter h 117 Pleasant
 Andrews Harry (Annie) second hd h 311 Main
 Andrews John farmer h Oak Grove la
 Andrews John (Mary) spur res 34 Garrison
 Andrews Joseph (Mary) opr bds 50 Spring
 Andrews Joseph lab h 44 Brown
 Andrews Manuel doffer res 44 Brown
 Andrews Joseph jr sweeper res 44 Brown
 Andrews Manuel (Mary) h 45 Huttleston av
 Andrews Mary bkpr res 44 Brown
 Ansay Victorine hkpr 3 Spruce
 Anthony Annie E Mrs h 33 Christian
 Anthony Edmund jr School Elizabeth Graham
 prin Main nr Adams
 Anthony John lab h 33 Christian
 Anthony John B eyelet wkr r 33 Christian
 Antone Nellie P dom res 23 Fort
 Aranjio Bento lab h 90 Centre
 Aranjio Manuel (Fannie) lab h 90 Centre
 Aranjio Razaria res 90 Centre
 Archambeau Edmund (Dorilda) agt h 10 Morgan av
 Archer Allen F Mrs r 136 Laurel
 Armbruster George plmbr 72 Main h do
 Armes Louis F (Louise) cotton broker h 26 Wash
 Armes Roland K (Jean J) cotton h 52 Centre
 Arnold Elizabeth h 37 Bridge
 Arruda Anton S (Mary) carp h 738 Wash
 Arruda Frank twister res 738 Wash
 Arruda Manuel (Fremanie) scrubber h 58 Winsor
 Arruda Marion clk res 738 Wash
 Arseneault Joseph W (Pearl) mason h 1 Hedge
 Ash A Cushing (Florence M) sales h 72 Adams
 Ashley Clarence C U S S h 46 E. Allen
 Ashley George L opr h 152 Main
 Ashley James C (Margaret) lab h 46 E Allen
 Ashley Jennie E student res 46 E Allen
 Ashton Albert (Florence) overseer Wamsutta Mills
 h 10 Kane
 Astin Charles E opr b 41 Bridge
 Astin Herbert M (Lillian) plmbr res 41 Bridge
 Astin Wm H (Alice) h 89 Spring
 Athearn Carrie B Mrs h 130 Green
 Athearn Wm E clk bds 130 Green
 Atkinson Lyle (Catherine) lab r 6 Garrison
- ATLAS TACK CORPORATION William F
 Donovan Pres Winthrop Bancroft V-Pres
 Ralph Hornblower Sec C F Holbrook Treas
 75 Pleasant**
- Atwood George H (Sarah A) photo engr b 102
 Laurel
 Audette George res Oak Grove la
 Audette Florido farmer res Oak Grove la
 Audette Ulrich (Agnes) farmer h Oak Grove la
 Audette Wm (Edith) teamer h 43 Bridge
 Auger George W jr (Catherine) vulcanizer h Scon-
 ticut Neck rd
 Augusto Antone (Victoria) lab h Narragansett boul
 Austin Albert L (Gertrude M) farmer h Oak
 Grove la
 Austin Edith clk r 41 Bridge
 Austin Emily F h Sconiticut Neck rd
 Austin Esther A sten res 544 Wash
 Austin George A ice dlr h Mill rd
 Austin Hiram A (Sarah) farmer h 544 Wash
 Austin Harold S student r 544 Wash
 Austin Reuben A (Minnie) carp h 544 Wash
 Avclar Wm S (Edna) office mgr h 59 Elm av
 Avery James F (Mabel P) h 192 Main
 Avila Antone R (Isabelle) variety 758 Wash h do
 Avila Frank (Emily) opr h 14 E Allen
 Avila John (Hazel) meter insp h 37 Mulberry
 Avila Joseph M (Marion) fisherm h 58 Rotch
 Axtell Carson A (Laura M) elect h 33 Main
 Axtell Edwin J student r 33 Main
 Axtell Evangeline M nurse r 33 Main
 Axtell Gladys L tchr r 33 Main
- Babbitt Cory M mech res 28 Laurel
 Babbitt Edwin V (Dorothy D) h 64 Green
 Babbitt Frank M mech eng r 132 Chestnut
 Babbitt Isaac N (Eva F) steam specialties N B and
 selectman and overseer of poor h 132 Chestnut
 Babbitt Isabel wid James M h 7 Chestnut
 Babbitt Joseph W (Mabel E) auto sales h 28 Laurel
 Babbitt Raymond (Fannie E) clk h Akin
 Babcock Jennie Mrs h 141 Green
 Babcock Louise sec Board of Selectmen Town Hall
 r 141 Green
 Babineau August (Nellie) fisherm h 102 Sycamore
 Babineau Orias J opr res 102 Sycamore
- Baczek Peter (Katie) opr h 48 E Coggeshall
 Bailey Joseph C (Catherine A) clk P O New Bed-
 ford h 260 Main
 Bailey Wm (Mary) opr h 171 Adams
 Baillargeon Casimer (Sophia) lab h 36 Beach
 Baillargeon James died Aug 25 1922
 Baillargeon Louis G (Corra) fisherm res 36 Beach
 Baker Alice E tchr Rogers sch
 Baker Charles R (Cassie M) carp h 31 Taber
 Baker Dorothy student res 241 Green
 Baker Edward E (Hattie F L) clk 67 Main h 123
 Green
 Baker Elliot C (Hda C) tackmkr h 156 Main
 Baker Emma Mrs hkpr res 178 Adams
 Baker Foster K prnter res 241 Green
 Baker Frederick C (Lila) gro h 26 Elm av
 Baker Helen L sten bds 26 Elm av
 Baker James A (Victoria) cond U S Ry Co h 65
 Sycamore
 Baker James E (Carrie A) furn Mulberry h 21 do
 Baker James G (Mary A) prnter h 241 Green
 Baker John J (Eliza A) h 103 Fort
 Baker John L (Lucy A) fisherm h Weeden rd
 Baker Lorenzo D (Agnes) carp h 36 Laurel
 Baker Mary A (Mrs res 91 Centre
 Baker Ralph G (Alice E) comp 20 Main h 198 do
 Baker Russell C U S A bds 26 Elm av
 Baker Samuel J (Mary) stripper h 51 Pleasant
 Baldwin Edna C Mrs clk h 192 Green
- BALDWIN EDWARD G (Alice M) Painter and
 Decorator 36-38 Spring Tel Bell 2360 h do
 See page 832**
- Baldwin Harold P rem to N B
 Baldwin James C lab h 54 E Allen
 Ball Jennie opr h 15 Oak
 Bancroft Henry C prnter r 680 Wash
 Bancroft Winthrop (Wanda R) v-p 79 Pleasant h
 17 Cedar
 Banquet Hall Town Hall bldg
 Baptista John L (Jennie) opr h 3 Shaw rd
 Baptiste John (Mary) U S S h 15 Rotch
 Barbelles Narcisse (Emilia) prnter h 666 Wash
 Barber Ernest L drftsmn res 40 Larch av
 Barber Ethel M clk r 40 Larch av
 Barber Fred (Laura) prnter h 34 Oak
 Barber John R hlpr r 40 Larch av
 Barber Mary A yarn finisher bds 40 Larch av
 Barber M Alice warper tndr res 40 Larch av
 Barber Sarah wid John h 40 Larch av
 Barboza Georgianna opr res 31 Harding rd
 Barboza Manuel (Rosie) opr h 31 Harding rd
 Barboza Mary opr res 10 Magnolia av
 Barboza Mary opr res 31 Harding rd
 Bariteau Honore (Aldea) mill opr h Pope beach
 Barnes Joseph (Ruth) baker h 19 Huttleston av
 Barnes Michael (Jane) baker h 19 Huttleston av
 Barnes Thomas janitor Oxford sch r 171 Adams
 Barney Herbert W (Sarah M) express 63 Spring h do
 Barney John T U S A bds 63 Spring
 Baron Albert mariner r 9 Sycamore
 Baron John U S N res 9 Sycamore
 Baron Lawrence (Mary) loom fixer h 9 Sycamore
- BARETT W EDWARD (Fairhaven Battery
 Co) Spring and Rotch**
- Barrett Francis Mrs h 24 Linden
 Barrett Morrison A mill opr bds 24 Linden
 Barrett Samuel C (Laura) blkstm h 168 Alden rd
 Barron John (Mary) fisherman h 53 Howland rd
 Barrows Elizabeth A wid Gilman bds 45 Rotch
 Barrows John A (Mary C) mechanic h Shaw rd
 Bartlett Arthur tackwkr r 141 Laurel
 Bartlett Manuel (Annie) firemn h 141 Laurel
 Bassett George M mach h 48 Middle
 Bassett Peter Bassette
 Bassette 5er h 34 Blackburn
 Battistella Fortunato (Angela) lab h 37 Main
 Battistella Pietro lab bds Ak n
 Baudoin Louis N (Annie A) barber 49 Main h 49
 Bridge
 Bauldry Lyman C (Julietta) supt h 69 Green
 Baylies Wallace B (Ella C) sales N B h 26 Laurel
 Baylies Edward W (Jane) cotton h 63 Green
 Beach Lee farmer h Sconiticut Neck rd
 Bear John W (Elizabeth) molder h off Bridge
 Beardley Clarence A (Ella) mgr h 105 William
 Beaulieu Albert (Laura M) mach h 59 Oxford
 Beaulieu Laura W hkpr bds 59 Oxford
 Beaulieu Prince (Lea) dealer h Pope beach
 Beaumont Anson L jr (Esther) clk h 311 Main
 Beauregard Charles (Frieda) beamer h 414 Main
 Beauregard John pnt 414 Main h do
 Beauregard Lucier (Rose) barber h 69 Winsor
 Beauvais George (Alice) opr h 41 Veranda

- Beck Wm (Elizabeth) opr h 439 Main
 Bedard Arthur (Ida) boss elect h 11 Spruce
 Bedford Lawrence (Helen E) clk res 30 North
 Belcher Minnie E wid Ernest W h 39 Middle
 Belcher Ruth M clk 75 Pleasant r 39 Middle
 Belding Edgar F res 84 Green
 Bellefield Louis lab h Gifford
 Benevides Joseph (Josephine) stmftr h 2 Magnolia
 Benjamin Earl C (Marion M) dir mkr h 103 Main
 Benjamin Octave (Mary) gro 335 and 396 Main h 394 do
 Bennett Albert N (Cora) clk P O h 65 Wash
 Bennett Charles L (Sarah S) carp h 93 Laurel
 Bennett Clara h 199 Maine
 Bennett Marion V clk 61 William r 93 Laurel
 Bennett Mary L wid James res 81 Laurel
 Bennett Merton E (Alberta) furn rpr h 168 Main
 Bennett Walter A (Laura) chauff bds 63 Sycamore
 Benoit Adolph (Roseanna) lab h 14 Davis
 Benoit Alfred (Roseanna) loom fixer h New Boston rd
 Benoit Edward (Lena) U S S res 58 Harding rd
 Benoit Eva opr bds 14 Davis
 Benoit Frank shipper bds 27 Wilding
 Benoit George (Ella) mach res 338 N Main
 Benoit Henry opr h 14 Davis
 Benoit Henry L (Ella) silver polisher h 10 Ball
 Benoit Joseph (Elizabeth) watchm h 27 Wilding
 Benoit Leda winder r New Boston rd
 Benoit Oliver doffer bds 14 Davis
 Benoit Rosanna bds 14 Davis
 Benoit Victor (Arthemise) lab h 6 Daniel
 Benson Addie F nurse h 580 Wash
 Benson Charles F (Lucy W) farmer h 620 Wash
 Benson Clarence E (Agnes A) supt h 89 Fort
 Benson Colby (Julia) sales h 34 Taber
 Benson Edith I tchr Wash st sch r 89 Fort
 Bentley Lewis E (Esther) h 252 Main
 Bentley Frank T (Lillie) mach h 47 Green
 Bentley Manuel (Mary) shoewkr h 177 Green
 Berger Herman shoe rpr 51 Main r 51 do
 Bergeron Omar (Delia N) carp h 8 Wood
 Bergeron Wm E clk h 8 Wood
 Bernard Josephine Mrs bds 51 S Chestnut
 Bernard Stanislas pastor St Joseph's R C Ch h 3 Adams
 Bernardo Mary dom bds 16 Cottage
 Bertram Kenneth (Helen) clk h 34 Green
 Besse Allen D student res 10 Cooke
 Besse Bertie (Ada) pntr h 196 Wash
 Besse Edward L (Lillian E) mgr h 10 Cooke
 Besse Edward L jr student res 10 Cooke
 Besse Millicent H bkpr res 10 Cooke
 Bessette Alphonse lab r Grinnell
 Bessette Alphonse jr (Ethel) steamftr h Grinnell
 Bessette Edmond shoe wkr bds Grinnell
 Bessette Joseph H (Anna L) third hd h Grinnell
 Bessette Philias (Julia) fisherm h Grinnell
 Bessette Peter (Augustine) pntr h 34 Blackburn
 Beswick Arthur metalwkr bds Pope beach
 Beswick Bridget h Pope beach
 Betagh Harry R clk res 50 William
 Betagh Robert (Cora B) fore Atlas Tack Co h 50 William
 Bettencourt Frank (Mary) opr h 35 Mulberry
 Bettencourt Frank E driver res 18 Massasoit
 Bettencourt John E (Alvina) driver h 18 Massasoit
 Bettencourt Joseph L (Elizabeth) eng h 7 Walnut
 Bettencourt Wm student r 7 Walnut
**BEUCHOTTE CLAUDE J Prop Tabitha Inn
 71 Centre cor Laurel h do**
 Bickerstaff Elinor tel opr bds 142 Adams
 Bickerstaff James (Sarah) third hd h 142 Adams
 Bildeau Ernest (Eugenia) carp h 418 Alden rd
 Bisbee Martin L (Lucy H) billiards 25 Centre h 59 Main
 Bishop Carl A (Gertrude E) decorator h 34 Oxford
 Bishop Leslie F clk res 37 Cherry
 Bissailon Adelard (Eva) chauff h 639 Wash
 Bissonnette Ludger (Josephine) opr h 403 Main
 Black Agnes H sten res 129 Green
 Black Dorothy student res 129 Green
 Black Thomas (Agnes) evangelist h 129 Green
 Blackburn Thomas (Gertrude) mach h 14 Jefferson
 Blackwell Annie G Mrs dressmkr 209 Main h do
 Blackwell Frank L (Annie G) florist h 209 Main
 Blackwell Malcolm G (Celina) florist res 209 Main
 Blakely Albert P (Selina) wvr h 3 Wilding
 Blakley Charles (Mary) opr h 156 Sycamore
 Blanchard Charles B (Elizabeth) mach h 61 Bridge
 Blanchette Adrien (Niana) wvr h 360 Alden rd
 Blanchette Albert eng h 34 Jesse
 Blanchette August (Leah) mach h 36 Alpine
 Blanchette Elzear h 45 E Coggeshall
 Blanchette Laura opr bds 45 E Coggeshall
 Blanchette Yvonne res 45 E Coggeshall
 Bliss Alexander F (Emily H) h 41 Fort
 Bliss A Leonard (Mabel H) pntr 107 Main h 49 William
 Blossom Anna H student r 565 Wash
 Blossom Clara A h 583 Wash
 Blossom Franklin A h 583 Wash
 Blossom Levi (Georgianna) farmer h 565 Wash
 Blossom Lewis F (Ella) milk 565 Wash h do
 Blouin Pierce (Antonia) opr h Grinnell
**BLY WILLIAM H (Ida M) Town Clerk and
 Treasurer Town Hall Tel Bell 5113 h 52
 Centre Tel Bell 2723-5**
 Bodin Alice G bds 48 Middle
 Boissoneault Arthur (Laura) mech h 5 Hedge
 Boisvert George S (Alice) (Independent Wet Wash)
 Maitland h 44 Veranda av
 Boivin Edward (Maria) farmer h Oak Grove la
 Boland Edward J (Elsie) pntr res 146 Adams
 Bollenbach Wm F (Edith E) mach h 349 Wash
 Bond Adam (Minnie) wvr h 19 Wilding
 Bonneau Frederick (Beatrice) eyelet mkr h Long rd
 Boodry James D (Cora S) carp h 36 Wash
 Boothman Jonathan B (Annie) opr h 223 Adams
 Borden Isaac S (Elizabeth) rigger h 204 Wash
 Borden K Perry farmhd h Oak Grove la
 Borden Mildred tchr Job C Tripp sch
 Borges Lindolfo farmer h Scoticunt Neck rd
 Borges Manuel (Clara) driver h Narragansett boul
 Bosworth David N (Mary A) mariner h 230 Green
 Botelho Mary opr bds 44 Brown
 Botelho Palmira wid Joseph opr h 44 Brown
 Bottomley Randolph (Eva) molder r 31 Oak
 Boucher Romuald (Rose) shoes h 44 Summer
 Boudreau Charles carp r 25 Middle
 Boudreau Emma wid Martin h 25 Middle
 Bourassa Joseph (Melina) farmer h 287 Wash
 Bourbeau John (Amelina) carp h 37 Morgan
 Bourgat Theophile (Ida) opr h 421 Hawthorn
 Bousquet George (Ida) plmbr h 117 Wash
 Bouwkinsen Thaddeus curate St Joseph's R C Ch h 3 Adams
 Bowen Norman W (Marie) sales h 38 Fort
 Bowzek Peter (Katarzina) opr h 48 Coggeshall
 Bowman Martin A (Emma) gen mgr N B h 14 Union
 Bowman Phoebe A wid Charles res 93 Pleasant
 Boyd Hannah wid Thomas bds 305 Main
 Boyd Jessie tchr Edmund Anthony sch
 Bradford G LeRoy (Alma C) reporter N B h 29 Taber
 Bradford J Byron clk bds 29 Taber
 Bradford Mary E res 10 Fort
 Bradley Richard (Mary B) overseer h 6 Lafayette
 Bradley Richard H (Mary) overseer h 6 Lafayette
 Bradshaw Carlton W paymaster bds 73 Main
 Bradshaw James E carrier P O h at N B
 Bradshaw James T (Margaret M) clk r 27 North
 Bradshaw Rose wid James W h 73 Main
 Braga Antone (Mary) lab h 5 Milton
 Braley Albert G (Emma) (A G & G F Braley) h 50 Cedar
 Braley Albert L (Jennie M) autos N B h 33 Lafayette
 Braley A G & G F (Albert G and George F) poultry 50 Cedar
 Braley Eunice Mrs hkpr 50 Cedar
 Braley George F (Ethel) (A G & G F Braley) h 39 Laurel
 Braley Loring H sales bds 33 Lafayette
 Brant Charles W (Agnes G) tacker h 39 Water
 Brant Mildred W eyelet wkr r 39 Water
 Brazil George (Mary) eng h 421 Main
 Breakall Elizabeth wid Arthur J h 21 Harding rd
 Breakall George (Emily) lab h 16 Hawthorn
 Breault Alphonse blksmth r 402 Main
 Breault Jacob P (Elizabeth) elect h 20 E Coggeshall
 Breault Sylvester barber 414 Main h at Acushnet
 Bredeen Alice bds 307 Main
 Brennan James H U S S h Mill rd
 Briere Alphonse (Lena) carp 42 Cherry h do
 Briere Doris Mrs shoe wkr r 60 Spring
 Briere Florence L res 42 Cherry cor Hedge
 Briggs Harold K opr res 69 Fort
 Briggs Jesse A (Emma L) clk h 12 Cherry
 Brightman Eugene (Mary) loom fixer h 12 Taber
 Brightman George A (Susan D) carp h New Boston rd
 Bristol County of see New Bedford Miscellaneous Dept
 Britto Frank (Mary) lab h 4 Maxfield

- Britto Laurence (Mary) lab h 24 Atlas
 Broadbent John (Mary) real est h 22 Cottage
 Brocklebank Ruth L tchr N B bds 97 Fort
 Brodeur Joseph A (Aldea) com trav h 374 Main
 Brophy Wm H (Margaret A) overseer h 374 Main
 Brotherson Ethel opr h 86 Middle
 Broughton Thomas (Mary A) lino N B h 65 Laurel
 Brown Albert A (Etta) clk 75 Pleasant h 134 Pleasant
 Brown Albert N (Annie) pntr 87 Main h 134 Pleasant
 Brown Anthony S (Eva) chauf h Farm Field
 Brown A Allen (Katherine L) h 19 Cherry
 Brown Candido (Mabel) farmer bds Scoticut Neck rd
 Brown Charles T h 85 Fort
 Brown Domingo farmer b Scoticut Neck rd
 Brown Frank E (Hannah) whaling guns and lances h 35 Oxford
 Brown F Eben h 314 Main
 Brown George D (Charlotte G) master mechanic h 16 Main
 Brown Harold F third hd bds 19 Cherry
 Brown Joseph (Angelina S) farmer h Scoticut Neck rd
 Brown J Wilson (Jennie M) plmbr 72 Main h 38 Green
 Brown Lena wvr h 27 Garrison
 Brown Milton (Frances) carp h 10 Hawthorn
 Brown Pierce D (Florence) sales mgr h 25 Lafayette
 Browne Henry D N (Florence) mgr Browne Pharmacy Centre cor Main h 38 Walnut
BROWNE PHARMACY Henry D N Browne Mgr Centre cor Main
 Brownell Algernon F (Minerva) fore h 27 Middle
 Brownell Giles F (Laura) elect h 18 Mulberry
 Brownell Harriet T nurse res 64 Main
 Brownell Marion K Mrs social wkr bds 85 Fort
 Brownell Morris R (Laura) lawyer N B and corp clk 6 Bridge h 6 Fort
 Brownell Ruth G bds 82 Bridge
 Brownell Sadie r 18 Mulberry
 Brunette Gilbert (Alphonsine) mason h 59 Morgan
 Brunette Joseph A (Josephine) mason h 59 Sycamore
 Bryant Elbert L (Mary) mason h 91 Main
 Bryant Hannah R D wid George asst matron House of Correction N B h 70 Fort
BRyant JOHN I (Lizzie B) County Commissioner Chairman Selectmen and Overseer of the Poor h 70 Washington
 Bryant Wm H fore h 75 Fort
 Bryden Adelaide S Mrs h 138 Main
 Bucky Bessie G res 138 Main
 Buckley Frank (Margaret) loom fixer h 175 Green
 Buffington Everett F (Ethel) cotton broker h 65 Green
 Buffington Nancy H bds 39 Middle
 Bulcock Harry (Mary) opr h 210 Main
 Bulgar John P (Mary) lab h Stone
 Bullen Ivy E bds 337 Main
 Bullen Thomas (Mary E) loom fixer h 337 Main
 Bulman Edith M nurse bds 2 North
 Bulman James P sales bds 2 North
 Bumpus Annie S bds 483 Wash
 Bumpus Arthur opr h 60 Spring
 Bumpus Henry L (Susan) opr h 92 Main
 Bumpus Jeremiah B carp h 483 Wash
 Bumpus Samuel S (Elizabeth C) h 3 Wash
 Bumpus Walter opr r 92 Main
 Bumpus Wm student bds 483 Wash
 Burdick David J (Mary R) cloth broker h 80 Fort
 Burgess Elsworth M (Bertha) mgr h 39 Elm av
 Burgess John A W (Lillian) mach h 12 Middle
 Burgess Leslie F (Hattie A) elect h 10 Mill rd
 Burke George F C chauf r 26 Water
 Burke Herbert D (Fanny) bicycles 24 1/2 Middle h 26 do
 Burke Herbert D jr lab bds 26 Middle
 Burke James W (Annie G) ins agt h 50 Bridge
 Burke James W jr shoewkr r 50 Bridge
 Burke Paul G lab r 50 Bridge
 Burnette John M lab h Oak Grove la
 Burns Helen tchr Rogers sch
 Burrell Sarah E Mrs hkr 102 Main
 Burrill Sidney B (Edith A) sales h 115 Pleasant
 Burton Arthur (Sarah) h 117 Main
 Bury George (Minnie) confr 130 Main h do
 Bury Wm (Lillie) opr h 24 Winsor
 Busby Frederick E (Jennie B) tchr h 59 Rotch
 Bushnell Charles F (Sarah E) sales h 47 Green
 Butler Herbert lab h 4 Cowen
 Butler John (Adelina) lab h 54 Morgan
 Butman Eleanor wid Wm T h 106 Wash
 Cabral Antone (Mary) lab h 10 Magnolia av
 Cabral Antone M (Mary) farmer h 199 Alden rd
 Cabral Frank F tacker h 67 Pleasant
 Cabral Jacintho (Anna) lab h 22 Veranda av
 Cabral John (Gloria) farmer h 377 Alden rd
 Cabral Joseph (Stella) opr h 39 Christian
 Cabral Lucia Mrs r 10 Magnolia av
 Cabral Manuel (Ellen) tackmkr h 39 Christian
 Cabral Manuel (Alma) lab h 10 Magnolia av
 Cabral Manuel (Rose) tack mkr r 98 Sycamore
 Cabral Mary wid Joseph h 60 Dover
 Cabral Mary F opr bds 67 Pleasant
 Cabral Virginia opr bds 18 Veranda av
 Cabral Wm (Mary C) tacker h 41 Christian
 Cadelle Robert C (Harriet A) cablemn h 87 Green
 Cady Ruth tchr High sch
 Caesar Irene tack opr r 125 N Williams
 Caesar Paul (Anna) glass mkr h 125 N Williams
 Caldwell Mattie h 9 Rodman
 Callahan M Frank J (Emma) clk h 63 Morgan
 Callahan Marion sten r 125 Chestnut
 Calverley Ada winder bds 53 Cherry
 Calverley Mary J Mrs h 53 Cherry
 Camara Alvaro (Alice) lab h 56 Elm av
 Cameron Hugh B (Mary E) fore h 244 Main
 Campbell Alberta W student res 84 Laurel
 Campbell Donald R student res 84 Laurel
 Campbell Elwyn G (Marion) tchr N B h 84 Laure
 Campbell Malcolm E student res 84 Laurel
 Caouette Flora tchr bds 111 Middle
 Caouette Mathilde wid John B h 111 Middle
 Caouette Stella tchr res 93 Fort
 Caouette Theodore clk bds 111 Middle
 Card Harold L vampe r 109 Main
 Card Henry L h 96 Middle
 Card James died Jan 1 1922
 Card James E (Elizabeth) h 109 Main
 Card S Ella Mrs bds 6 Maple av
 Card Wm C (Minnie) shoe rpr 109 Main h do
 Cardoza James P driver res 63 North
 Cardoza Manuel h 3 Veranda av
 Cardoza Thomas (Mary) farmer h 63 North
 Carleton Frank N harnessmkr h Harbor View
 Carneiro Domingos (Mary) gro h 61 Sycamore
 Carpenter Burt W (Laura) mach h 5 North
 Carpenter Clayton shipper bds 5 North
 Carpenter George H lab h 36 Lafayette
 Carpenter Orrin B (Florence R) clk h 44 Huttles-
 strav av
 Carr Wm (Hattie) second hd h New Boston rd
 Carrie Annie wid John J h 26 Mulberry
 Carrie Gertrude sten bds 26 Mulberry
 Carrie John J student r 26 Mulberry
 Carriereau Joseph (Josephine) pntr h Bridge
 Carroll Edward J (Mary T) msgr h 9 Pine Grove
 Carvalho Joseph farmer h Gelette rd
 Carvalho Manuel (Amelia) farmer h New Boston rd
 Carter Walter (Florence) h 30 Spring
 Cary Floyd F (Alice) insurance h 34 Linden
 Casey Major J boat bldr 4 Bridge h at New Bedford
 Caswell Arthur G (Madeline) eng h 97 Main
 Caswell Clarence S (Evelina) eng h Mill rd
 Caswell Madeline B clk 42 Main r 97 do
 Caswell Marjorie bkpr registrar of deeds r 97 Main
 Caswell Wm H fore bds 34 Spring
 Catlow Elsie weaver bds 40 Hedge
 Catlow Wm (Maude) weaver h 51 Morgan
 Caton Manuel (Mary) tackwkr h 15 Cherry
 Cawley Bridget maid bds 38 Huttlesstrav
 Chabot George (Regina) opr h 1 Grinnell
 Chace Andrew P (Lena) h 229 Green
 Chace Prescott F carp bds 229 Green
 Chadwick Anna hkr 47 Union
 Chadwick Eadeauf spinner bds 243 Adams
 Chadwick Ethel A bds 243 Adams
 Chadwick Louise A wid Robert h 243 Adams
 Chadwick Martha clk res 18 Elm av
 Champeyng Joseph D shoe dealer h 214 Main
 Champin Wm D (Rebecca W) mach h 97 Fort
 Champin Wm T (Ella) bds 86 Fort
 Chandler Asaph (Sarah) laster h 34 Green
 Chandler Chester F (Ruby T) lab h 68 Dover
 Chandler Herbert F (Clara) opr h 57 Hedge
 Chandler Russell H (Alma) pressmn h 31 Hedge
 Channing Edgar S orderly bds 165 Main
 Channing Walter E opr res 165 Main
 Chapham Wm opr res 514 Wash
 Chapin Wilfred H (Caroline C) gen sec Y M C A (N B) h 11 Doane
 Chapman Eben L (Edith P) civil eng h 18 Cedar
 Charbonneau Adelard (Ellen) twister h 31 Sycamore

- Charbonneau Camille chauff r 44 Veranda av
 Charbonneau Elise wid John h 44 Veranda av
 Charbonneau John B mason r 44 Veranda av
 Charbonneau Joseph chauff r 44 Veranda av
 Charbonneau Rose A wider r 44 Veranda av
 Charest Dora weaver res 45 Brown
 Charest Prime opr bds 45 Brown
 Charest Thomas (Matilda) loom fixer h 45 Brown
 Charest Walter doffer res 45 Brown
 Charry Alice A h 195 Main
 Chase Edward F (Marietta F) farmer h Sciticut
 Neck rd
 Chase George F (Catherine) bkbnrd h 70 Dover
 Chase Mabel J bkpr 59 Main bds at N B
 Chase Wm L sexton Riverside Cemetery h 274 Main
 Cheever Ernest (Ella) carp h 60 Dover
 Chefrancey Wm T (Josephine) eng h 8 Hawthorn
 Chemical I Rotch cor Wash
 Chester Robinson (Ophelia) h 120 Chestnut
 Chevalier Edward lather res 32 Oak
 Chevalier Pierre pntr res 32 Oak
 Chevalier Rosina wid Edward hkpr h 32 Oak
 Chevalier Wm (Rosalind) opr h 48 Hawthorn
 Chipman Carl H (Mabel M) clk h 120 Pleasant
 Choneik George (Bronislaw) weaver h 47 Maitland
 Choquette Delia hkpr 18 Wilding
 Choquette Frederick opr res 18 Wilding
 Choquette Wilfred carp res 18 Wilding
 Chouinard Mary J hkpr 214 Main
 Christensen John E (Polly) stmr h 49 Green
 Church Dorothy nurse res 219 Main
 Church Leonard K res 34 William
 Church Marjorie B h 34 William
 Church Sarah E wid Frank H h 219 Main
 Church Wm F gro 27 Centre h 34 William
 Church Wm L (Eunice) h 31 Main
 Christopher Louise nurse bds 305 Main
 Clark Annie wid of Hobart h 33 Main
 Clark John L jr sales h 13 William
 Clark Lillian h 35 Summer
 Clark Martha H wid John L h 13 William
 Clark Myra H Mrs h 45 Rotch
 Clark Nathaniel B pntr h 35 Summer
 Clark Stanton B (Lucy) lab h Gifford
 Clark Stephen H fore h 44 Laurel
 Clark Thomas A (Helen F) pntr h 70 Fort
 Clark Thomas F chauff bds 44 Laurel
 Clarke Sara B asst Millicent Library bds 35 Main
 Clay Joseph W (Mary A) clk h 27 Green
 Clay Warren opr bds 27 Green
 Clemens Sherrard (Birdie) mgr h 7 Lafayette
 Clemens Sherrard jr student b 7 Lafayette
 Clunie Robert (Elizabeth) third h I Burgess av
 Cobb Benjamin (Ethel) lab h Narragansett boul
 Cobb Charles W clk h 63 Main
 Cobb Franklin A (Esther M) pntr h 5 Middle
 Coderre Helen M Mrs opr bds 63 Sycamore
 Coe Wm A supt h 24 Elm av
 Cogger Grave V tchr Wash St sch
 Coggeshall Eliza C bds 21 Rotch
 Coggeshall Memorial 6 Cherry
 Colcord Frederick B chief eng N B r 137 Green
 Cole Edward R shipsmith Union cor Water h 36
 Middle
 Collier natis Sotirios (Aurore) h 5 Alpine av
 Collier Wm (Lucy) weaver h 12 Garrison
 Collinge Robert (Sarah) h 32 Lafayette
 Collinge Robert B toolmkr res 32 Lafayette
 Collins Abbie A hkpr r 8 Wash
 Collins Albert B died Nov 5 1922
 Collins Hannah wid Albert B h 8 Wash
 Collins Kennison W student res 8 Wash
 Collins Samuel (Aurora) h 5 Alpine
 Collopy Ernest C autos h 138 Main
 Collopy Walter E autos h 138 Main
 Colwell Lillian h 160 Main
 Colyer Philip S caretkr h 58 Main
 Conant Edward K (Bertha C) plmbr h Sciticut
 Neck rd
 Condon Walter S (Mary E) clk h 10 Cherry
 Conley Frederick S (Laura H) sales h 44 Hedge
 Connor Charles A (Lucy B) sales h 162 Main
 Connor Eva A Mrs sten res 164 Main
 Connor Eva L E sten bds 164 Main
 Connor John T Co Byron Doyle mgr gros 348 Main
 Conquest Charles W student bds George Conquest
 Conquest George (Mary J) farmer h Sciticut
 Neck rd
 Cook Alice P h 35 Main
 Cook Charles W (Etta) fisherman h Sciticut
 Neck rd
 Cooke Memorial Park end Pilgrim av
 Cooke Nellie H h 35 Main
 Cooley Frank (Mary) lab h 57 Pleasant
 Coolis Anthony (Mary) shoe rpr h 372 Main
 Cools Willbrod asst pastor St Joseph's R C Church
 h 3 Adams
 Coombs Luther (Emma) linemh h 297 Main
 Coombs Martha B h 23 Lafayette
 Cooper Ethel B dom 48 Centre
 Cooper Robert (Jennie) tackmkr h 48 Centre
 Cooper Thomas weaver h 6 Oak av
 Co-operative Grocery Stores Co Edward St Onge
 mgr 48 Main
 Copeland Mary A wid Elisha h 27 Church
**CORCORAN JAMES F Monuments Marble
 and Granite 104 Middle Tel Bell 4077 h 73
 Main**
 Cordeiro Antone S (Mary) opr h 25 Hawthorn
 Cordeiro Antone S jr lab r 25 Hawthorn
 Cordeiro Manuel mach r 25 Hawthorn
 Cormier David (Adeline) fishermh h River av
 Cormier Domitile Mrs bds 107 Sycamore
 Cornell George H drfts mn b 24 Green
 Correia Antone (Angelina) opr h 20 Blackburn
 Correia Emilia bds 7 Maple
 Correia Frank (Capalina) lab h 14 Blackburn
 Correia Joseph died July 13 1922
 Correia Manuel (Zulmira) opr h 7 Maple
 Correia Manuel J (Mary) hostler 98 Middle h 87 do
 Correia Joseph (Filomena) opr h 37 Hawthorn
 Correia Manuel (Emily) lab h 885 Alden rd
 Correia Manuel G (Domingas) variety h 6 Wilding
 Corrie Bartholomew J (Mary R) carp h Shaw rd
 Corrie Benjamin J lab h 39 Bridge
 Corrie Joaquin J (Mary L) speeder tndr h Shaw rd
 Corson Everett autos res 180 Wash
 Corey Manuel A (Emma L) lab h 56 Winsor
 Cory Clarence M (Bertha S) bkpr h Weeden rd
 Cosgrove Joseph (Celia) fore h 66 Dover
 Costa Antone carp h 44 Rotch
 Costa Antone spinner res 67 Pleasant
 Costa Ernest B (Elizabeth) farmer h Sciticut
 Neck rd
 Costa Ernest J (Fannie) lab h 28 Hawthorn
 Costa Frank lab h Oak Grove la
 Costa Frederico A (Mary S) editor h 27 Elm
 Costa Jesse (Emily) opr h 26 Magnolia
 Costa Jesse jr pntr h 26 Magnolia
 Costa John D (Mary) steward h 63 Wash
 Costa John V (Maria M) h 30 Veranda av
 Costa Manuel (Mary) lab h 67 Pleasant
 Costa Manuel F (Jessie) fishermh h 42 Middle
 Costa Manuel I (Mary G) variety 148 Green h do
 Costa Mary h New Boston rd
 Costa Samuel farmer h Sciticut Neck rd
 Costello Veronica clk res 131 N Williams
 Cote Alphonse (Argeline) h 649 Wash
 Cote Ovilla (Olivine B) boxmkr h Pope beach
 Cote Wilfred opr res 649 Wash
 Cottelle Benjamin F (Hattie B) pianos N B h 84
 Fort
 Cottle Zedoc A (Eleanor) marine eng h 8 Walnut
 Coupe Doris weaver r 117 Main
 Coupe Edward (Mary) h 117 Main
 Courturiaux Etienne curate St Joseph's R C church
 h 3 Adams
 Couto Joseph (Mary) laundrymn h 5 Veranda av
 Couto Manuel fishermh h 3 Veranda av
 Couture Adelard (Annie) carp h Grinnell
 Couture Agnes res 397 Alden rd
 Couture Alvina res 397 Alden rd
 Couture Blanche opr res 397 Alden rd
 Couture Oliver farmer h 397 Alden rd
 Covell George A jr h 17 Mill rd
 Covill Annie L bkpr bds 43 Oxford
 Cowan Charles D (Amanda M) farmer h Sciticut
 Neck rd
 Cowan George D elev opr h 102 Main
 Cowen Benjamin F (Catherine B) carp h 121 Main
 Cowen Edson (Anna) sales h 28 Middle
 Cowen Wm W broker h 28 Middle
 Cowley Charles student res 34 Elm
 Cowley James T (Bertha) emp mgr N B h 34 Elm
 Cowling Harold (Alice) carp h Sciticut Neck rd
 Coyne Michael (Mary) mule spinner h 14 Hawthorn
 Coyne Robert mule spinner h 14 Hawthorn
 Coyne Robert E (Clara A) clk Ferry h 5 Cottage
 Crabe Alice P Mrs bds 21 Rotch
 Crabe Charles W florist h 20 Bridge
 Craig Arlington jr (Louise) mach b 41 Rotch
 Craig Frank W (Lida) glass ctr h 25 Water
 Craig Mary J Mrs h 396 Alden rd
 Craig Wm L (Ethel) ins r 231 Main
 Crapo Charles H (Coran N) tmstr h 40 Water

- Crocker Gorham D (Anna G) sales stable 98 Middle h 93 Green
 Crocker Lester D (Elizabeth) clk h Farm Field
 Cromwell Ichabod O (Annie M) lab h 14 Main
 Cromwell James E lab r 100 Centre
 Cromwell Maria V r 100 Centre
 Cromwell Sylvanus S lab h 3 Centre
 Cropper Walter (Emma) opr h 7 Wilding
 Cross Samuel (Ada) cotton opr h 241 Adams
 Crowe John farmer res 570 Wash
 Crowell Helen h 17 Main
 Crowell Manuel (Balbina) lab h E Coggeshall
 Crowell Myra D prin Oxford sch res 37 Main
 Cruz Frank (Anna) wvr h 17 Perry
 Cuddy Frank (Ethel) mach h 10 Wash
 Culver Lewis (Evelyn M) toolmkr h 9 Chestnut
 Cummings Albert D lab r 29 Middle
 Cummings Albert L master mariner h 29 Middle
 Cummings Albert L jr lab r 29 Middle
 Cummings Frank A (Catherine S) cotton broker h 53 Walnut
 Cummings Harry shoe wkr bds 29 Middle
 Cummings Malcolm M (Emily) fore Middle nr Wash h 65 Main
 Cummings Ralph B (Winnifred S) baggage-master res 103 Fort
 Cunha Joseph (Emily) city lab h 10 Oak
CUNNIFF FRANK J (Fairhaven Exide Battery Service) Middle cor Pease 21 Bridge
 Cunningham George W (Harriet) wire wkr h 45 Summer
 Curran Sarah A wid John D h 136 Laurel
 Cushman Emery E chauff h 155 Chestnut
 Cushman Park junct Bridee Green Main and Spring
 Cushman Ruth T Mrs h 41 Rotch
 Cusson Edward (Maria) speeder tndr h 107 Sycamore
 Cusson Joseph (Rose) wvr h 663 Wash
 Cygan Josephine h 31 Magnolia av
- DaCosta John P (Mary) steward h 65 Wash
 Daffine Eliza wid Noah r 149 Green
 Daggett Rebecca wid Charles A res 18 Adams
 Daggett Philomena wid Frank h 34 Mulberry
 Daigle Alfred (Hedwidge) janitor h 304 Main
 Daigle Florida clk res 304 Main
 Damas Frank R insp h 34 Mulberry
 Damas John R feeder h 34 Mulberry
 Damas Waldemar stucent r 34 Mulberry
 Damm Berth res 57 Haroing rd
 Damm Catherine Mrs res 57 Harding rd
 Dammoun Pearl student res 80 Laurel
 Dammoun Wm F (Florence) teller First National Bank N B h 80 Laurel
 Damon Herbert A bds 12 Middle
 Damon Susan T bkpr bds 13 William
 Dana Edith res 200 Adams
 Dana Eliza N wid Edward A h 200 Adams
 Dana Grace res 200 Adams
 Danforth Alice H h 204 Main
 Danforth Jonathan H confr h 204 Main
 D'Anjou Jules (Loretta) sales h 124 Main
 Darling Arthur W clk r 212 Wash
 Darling Edsuar W (Gertrude) gro h 212 Wash
 Darling Elizabeth sten r 212 Wash
 Dary Henry (Marion) opr h 23 Cottage
 DaTerra Frank (Alexandrine) farmer h Oak Grovela
 Davenport Edward D (Alice) mgr h 404 Wash
 Davies Franklyn J (Isabelle) overseer h 19 Cottage
 Davies Thomas N Rev (Ella F) h 54 Walnut
 Davis Alfred G (Marion E) elect res 135 William
 Davis Anthony B (Mary E) mach bds 200 Wash
 Davis Carrie E wid John h Bridge
 Davis Clara J nurse res 135 N William
 Davis Cynthia r 54 Walnut
 Davis Frank L (Lena) gardener Peter Murray's h 66 Wash
 Davis George G (Mary L) dropwires h 7 Hedge
 Davis George L (Mannie) mariner h 110 Main
 Davis John H (Catherine) opr h 570 Wash
 Davis Mary I r 163 Main
 Davis Warren L (Clara L) sales h 76 Centre
 Davis Wm lab h 66 Wash
 Davison Frank B supt building construction h 22 Elm av
 Davoll Walter (Marjorie) mtrmn U St Ry Co h 64 Winsor
 Day Walter II (Lois) carp h 144 Green
 Days Edward W mach res 75 Farm Field
 Days Enos E (Mary) pntr h 75 Farm Field
 Days Herbert water tndr h 75 Farm Field
 Dean Beatrice tchr res 7 Main
 Dean Everett K (Annie J) clk 75 Pleasant h 7 Main
- Dean Fannie M h 19 Mulberry
 Dean Lincoln II (Doris) clk h 149 Main
 Dean Wm (Florence) second hd h 10 Taber
 Dean Wm D (Martha E) mach h 111 William
 Dean Wm V lab res 75 Fort
 Deane Daniel W (Annie D) h 1 Bridge
 Debarros Robert (Eva) opr h 3 Eldridge la
 Debaetseller Charles asst pastor Sacred Heart R C Ch h 368 Main
 Deblois Fedora opr h 24 Morgan
 Deblois Joseph (Marianna) carp h 24 Morgan
 Deblois Philip (Leonie) carp h 23 Alpine av
 DeBrosse Edmund (Mary) molder h 6 Brown
 DeCoffe Edward G (Alice L) sales h 212 Main
 DeCoffe Margaret cashr r 212 Main
 DeCoffe Parker sales r 212 Main
 Dee Mary B tchr High sch
 de Forge Albert (Anastasia) h 102 Middle
 De Freitas Antonio V (Laura) asst mgr h 13 Huttleston av
 Delano Ada E drsmkr 130 Green h do
 Delano Allerton T (Effie E) carp h 453 Wash
 Delano Calvin (Flora) tmstr 38 Rotch h do
DELANO CLARENCE F (Mary J) Plumbing and Hardware 72 Main Tel Bell 2449 h do
 Delano Deborah wid Ansel A h 27 Main
 Delanc Elizabeth T artist 91 Pleasant h do
 Delano Emma R Mrs h end Farm Field
 Delano Emma T h 130 Green
 Delano Estella L r 39 Union
 Delano Frances J r 92 Green
 Delano Harry W (Ada) boat bldr h Weeden rd
 Delanc Harry W jr fishermn h Weeden rd
 Delano Helen A bkpr res 64 Laurel
 Delano Jabez farmer h Scoticus Neck rd
 Delano Joseph S (Annie) fish 75 Main h 64 Laurel
 Delano Joshua H boat bldr h 109 Pleasant
 Delano Joshua R (Rhoda A) h 119 Laurel
 Delano Louis A clk h 109 Pleasant
 Delano Richard L hlpr 72 Main bds do
 Delano Wade H carp bds Mrs E R Delano's Farm Field
 Delano Warren J lab bds Farm Field
 Delano Wm B (Marion) clk 75 Pleasant r 64 Laurel
 Delano Wm H janitor r 27 Main
 Delano W Fred clk Board of Health h 73 Green
 DeLewis Antone (Mary A) fishermn h 42 Middle
 DeLudzier Jules h 418 Alden rd
 DeMello Antone clk bds 18 Alpine
 Demers Ulldric (Delta) firemn h 36 Brown
 DeMoranville Elizabeth S wid Albert E h 336 Main
 Denham Minnie A clk 19 Centre h at Mattapoisset
 Dennie Harold B (Clara M) sales h 87 Laurel
 Dennie Richard A broker r 87 Laurel
 De Roza Manuel carp h 38 Hawthorn
 Deprey Charles (Marsdeline) third hd h 15 Sycamore
- Derycke Arnold pastor Church of the Assumption N B h 3 Adams
 Desautels Minnie Mrs h 34 Winsor
 DeSouza Joseph S (Mary) shoe wkr h 25 Laurel
 DeSouza Margaret winder bds 25 Laurel
 DeSouza Manuel filler bds 25 Laurel
 DeSouza Mary ruler bds 25 Laurel
 Desrochers Pierre (Regina) opr h 20 Newbury av
 Desroches Elias N (Eva) mason h 375 Wash
 Desroches Elzeur (Amanda) mason h 44 Veranda av
 Desroches Joseph (Delore) opr h 31 Sycamore
 Desroches Ovila (Lena) baker h 50 Hawthorn
 Desroches Philias (Mary L) mason h 417 Main
 Desroches Samuel opr res 31 Sycamore
 Desrosiers Joseph (Emma) lab h 42 E Coggeshall
 Desrosiers Philomene wid Charles bds 5 Alpine
 Desrosiers Poerre (Regina C) lab h 8 Veranda av
 Devini James (Martha) lab bds Grinnell
 Devine Leah H sten res 31 Green
 Devine Margaret wid John hkpr h 645 Wash
 Devine Mary insp bds 645 Wash
 Devine Richard T (Margaret M) rivetmkr h 31 Green
- Dewey Rosa tchr J C Tripp sch
 Dexter David A (Rose) cut glass h 35 Main
 Dexter Edwin F (Maria) eng h 18 Middle
 Dexter Robert E tackmkr bds 18 Middle
 Dias Danis (Alexander) opr h 90 Farm Field
 Dias Manuel (Sophie) opr r 11 Perry
 Dickey George C prin High sch r 44 Spring
 Didlock Cecil (Olive) blksmith h 103 Main
 Diggle Arnold (Emma) mach h 69 Pleasant
 Diggle Herbert (Elsie) reamer grinder h 21 Elm
 Diggle John W (Alice) eng h 34 1/2 Wash
 Dillingham Chas I, died March 29 1921
 Dillingham Eben J lab h 89 Main

- Dillingham Edward R agt h 89 Main
 Dillingham Wm A (Elsie) mach h 158 Chestnut
 Dimond Harry (Wheat B) sales h 31 Fort
 Dinsmore George M (Inez M B L) US N h 16 Hedge
 Diogo Joseph A (Mary) opr h 44 Laurel
 Doane Emma M Mrs h 27 N William
 Doane Ruth bkpr r 37 Main
 Dobija Adneska opr bds Deane
 Dobson Benjamin T (Florence) chief drftsmn 80
 Middle h at N B
 Dobson Doris silk-winder r 61 Cedar
 Dobson Eric clk 65 Fort res 61 Cedar
 Dobson James C (Elizabeth) shipper h 61 Cedar
 Dobson Richard C shipping clk bds 61 Cedar
 Doctors Harris (Esther) h 14 Centre
 Dodge Anna A h 48 William
 Dodge Harry E (Ruby) drftsmn h 48 William
 Dodge Ruby R tchr High sch h 48 William
 Dodge Sarah G h 48 William
 Dolphin Anthony (Mary) opr h 53 Dover
 Donaghy Sarah h 138 Main
 Donald John (Cora) ring spinner h 240 Main
 Donnell James (Mary) opr h Box 212 Pine Grove
 Donnell James jr (Rose) fore h Box 212 Pine Grove
 Donnelly James S (Ruth) brakemn h 63 Bridge
 Donnelly John F (Ida M) pntr Pleasant nr Cedar
 h 6 do
 Donovan John W (Rosalie) agt N B h 23 Fort
 Donovan Mortimer W student r 23 Fort
 Donovan Wm F (Ellen) pres 79 Pleasant h 62
 Centre
 Dooley Wm (Kezia) wvr h 33 Oak
 Doran Bertha D Mrs tchr Wash St sch
 Doran Robert N (Bertha F) blksmith h 95 Pleasant
 Dorr Frank A (Elsie) wood turner h 66 Fort
 Douglass Ansel G (Mary E) ladders 189 Green h do
 Douglass Elira Mrs nurse h 27 Mulberry
 Douglass Roland C (Elira) paperhgr h 27 Mulberry
 Douglass Ruth M bkpr res 27 Mulberry
 Dow Wm A confir 26 Centre h at New Bedford
 Dowd James H (Kate) h 35 River av
 Dowd James H jr sales bds 35 River av
 Dowling Catherine M sten r 620 Wash
 Downey Patrick J (Mary R) lab h 47 Green
 Downing Minnie Mrs hpr 10 Spring
 Doyle Byron br mgr 348 Main h at New Bedford
 Drake Charles H student res 63 Drake
 Drake Charles P (Edna M) tack pkr h 63 Fort
 Drake Clarence B (Beulah) mgr 59 Main h 105 do
 Drake Ethel M clk res 63 Fort
 Dreher Arthur L (Bertha) mach h 8 Ball
 Drew Alice res 136 Adams
 Drew Annie B wid Benjamin F h 136 Adams
 Drew Charles Irving (Ethel L) bldr 38 Fort and
 assessor Town Hall h 6 W Allen
 Drew Charles LeB (Mary L) carp h 6 W Allen
 Drew Norris J cable splicer res 48 Pleasant
 Driscoll Dennis (Sarah L) fore h 54 Pleasant
 Driscoll Russell tack wkr res 54 Pleasant
 Duarte Manuel (Francisca) lab h 38 Maitland
 Duarte Manuel (Mary) tackmkr h 14 Water
 Dubik John (Mary) lab h 39 Jesse
 Duchaine Antone (Mary) lab h 393 Main
 Duchesneau Henry (Mina) lab h 65 Larch av
 Duchesneau Wilfred baker bds 65 Larch av
 Dudgeon Faith res 28 Fort
 Dudgeon Harold A res 28 Fort
 Dudgeon Samuel (Mabel N) treas Steiger Dudgeon
 Co N B h 28 Fort
 Dudgeon Stuart student res 28 Fort
 Dudley Thomas h 124 Pleasant
 Duffault Diana H tchr Wash St sch
 Duffy Frank O (Mary) master mech h 137 Green
 Duffy Wm H overseer h 137 Green
 Dugdale Allan J (May) mach res 125 Adams
 Dugdale Charles R (Susan D) clk h 145 Chestnut
 Dugdale Richard (Agnes) farmer h 11 Holcomb
 Dunham Annie W h 57 Green
 Dunham Crawford L plmbr N B h 51 Green
 Dunham Florence J clk res 59 Oxford
 Dunham Frederick C (Bessie) fore P Corp h 78
 Laurel
 Dunham Henry plater res 78 Laurel
 Dunham Leroy (Lydia) sales h New Boston rd
 Dunham Roswell B (Mary G) mgr h 138 Main
 Dunham Wm H h 59 Oxford
 Dunn Doris r 10 Spring
 Dunn Frank E (Ellen A) clk 72 Main h 10 Spring
 Dunn Howard P (Nellie) farmer h Scoticut
 Neck rd
 Dunn Nathaniel B plmbr h Weeden rd
 Dunning Andrew carp h 573 Wash
 Duphily Bernadette Mrs variety 437 Main h do
- Duphily Etienne (Bernadette) eng h 437 Main
 Dupont Maria Mrs opr bds 145 Sycamore
 Dupont Omer A (Dora) lab h 145 Sycamore
 Dupuis Madeline Mrs r 32 Oak
 Dupuis Alfred carder bds 30 Oak
 Dupuis Arsene (Emma) barber 344 Main h 247
 Adams
 Dupuis Bernard (Georgianna) farmer h 32 Oak
 Dupuis Georgianna Mrs hpr h 32 Oak
 Dupuis Joseph (Josephine) carp h 30 Oak
 Dupuis Oscar L pntr h 30 Oak
 Durfee Abram H (Clara S) mach h 138 Pleasant
 Durfee Arthur A (Sylvia F) auto rpr h 33 Fort
 Durfee David S R died July 1922
 Durfee Leopold J G auto rpr Rotch cor Wash h 63
 Morgan
 Durfee Mary E r 138 Pleasant
 Durfee Wm A (Ethel) agt h 110 Pleasant
 Dutra August clk 42½ Rotch h at New Bedford
 Dutra John G (Mary) lab h Deane
 Dutras Julie (Mary) opr r 94 Wash
 Dutton Harold B (Mabel) pharmacist Centre cor
 Main h 140 Chestnut
 Duval Arsene G (Anna) (Oxford Pharmacy) 360
 Main r 50 Alpine av
 Duval Euclid (Melvina) spinner h 51 Newbury av
 Duxbury Abraham (Julia) loom fixer h 10 Cherry
 Dwelley Alice h 55 Williams
 Dwelley Edward G (Grace) farmer h Bridge off New
 Boston rd
 Dwelley Mary H h 55 William
 Dyer Rosanna E res 12 North
- Earle Frederic E (Lavinia) contr h 30 North
 Earle Wm (Henrietta h 28 North)
 Eaton Clarence W (Eunice D) cotton N B h 27
 Fort
 Eaton Fred J (Isabelle) icemn h 6 Cowen
 Ebers Ragnald curate St Joseph's R C Ch h 3 Adams
 Eccles Joseph (Bridget) farmer h Oak Grove la
 Eddy Charles V (Grace) fore h 16 Centre
 Eddy Wm B (Lucy M) clk h 16 Christian
 Egan Annie res 74 Cedar
 Egan Cassie bds 74 Cedar
 Egan Daniel mnkr h 74 Cedar
 Egan Margaret hpr h 74 Cedar
 Eldred Chester W (Josephine) fore h 207 Main
 Eldred Peter V (Byancia C) h 31 Rotch
 Eldredge Charles K (Mary E) fore h 140 Green
 Eldridge Abbie E wid Edward h 45 Bridge
 Eldridge Chester W (Grace E) fish 65 Fort h 10
 Spring
 Eldridge John L (Edith) supt 301 Wash h do
 Eliot George comber bds 4 Hedge
 Elliott Corbett C lab h 60 Oxford
 Ellis Abbie F wid Edward W h 72 Centre
 Ellis Benjamin S (Emily) plmbr 72 Main bds 58
 Pleasant
 Ellis Clinton E (Mabel) eng h 79 Cedar
 Ellis Edward M (Mary A) yacht capt h 56 Pleasant
 Ellis Edward P driver res 56 Pleasant
 Ellis Henry T (Ida M) carp h Gifford
 Ellis Howard C pntr bds 56 Pleasant
 Ellis James H (Katherine) eng h 90 Farm Field
 Ellis Sara F h 18 Elm av
 Ellis Stephen H lab h Oak Grove la
 Ellis Thomas S eng h 66 Pleasant
 Ellis Wm lab h Oak Grove la
 Emberson George (Emily L) agt h 164 Main
 Emberson Thomas G clk h 164 Main
 Emery Arthur L (Bertha G) asst mgr N B h 17
 Cottage
 Emin George A (Rosanna A) autos N B h 45 Cedar
 Enos Abel r 69 Sycamore
 Enos Frank (Melinda) wvr h 16 E Allen
 Enos Joaquin J (Mary) chauf h Weeden rd
 Enos John E (Sarah) plmbr h 7 Terry
 Erickson Bertha tel opr res 244 Main
 Erickson Wm iron wkr h 57 Morgan
 Erbeck Max J (Rose) overseer h 17 Elm av
 Erbeck Sadie M clk res 17 Elm av
 Erbeck Wm changer-over res 17 Elm av
 Escobar John F clk bds 78 Middle
 Ettleman Abram student bds 8 Ferry
 Ettleman Carl student bds 8 Ferry
 Ettleman Deborah bds 8 Ferry
 Ettleman Herman clk bds 8 Ferry
 Ettleman Minnie Mrs tailoring 8 Ferry h do
 Ettleman Rudolph chauf bds 8 Ferry
 Ettleman Solomon sales bds 8 Ferry
 Eureka Fish & Oyster Co (Joseph S Delano) 75 Main
 Evangelis Nicholas (Ephemia) farmer h 485 Main
 Eversfield Wm B (Gertrude) baker h 35 Hedge

- Faford Alphonse (Margaret) carp h 7 E Ball
 Faford F Xavier (Rose N) contr h 358 Main
 Fairbairn Elva W clk 55 Main r 131 Laurel
 Fairchild Annie J tchr bds 33 Middle
 Fairchild Bessie E wid Thomas H h 138 Main
 Fairclough Herbert (Ilatie) loom fixer h 194 Wash
 Fairfield George E bkpr h 38 Middle
 Fairhaven Auto Paint Shop (Manuel J Vincent)
 Rotch Tel Conn
 Fairhaven Battery Co Rotch nr Wash
 Fairhaven Cong Church Centre cor William
 Fairhaven Country Club New Boston rd
FAIRHAVEN EXIDE BATTERY SERVICE
 (Frank J Cuniff Herbert Porter jr George
 Roberts) Middle cor Pease Tel Con See
 page 831
FAIRHAVEN GARAGE (Edward G Spooner jr)
 64 Rotch cor Washington Tel Bell 461 See
 page 829
 Fairhaven Hospital 20 Fort
FAIRHAVEN INSTITUTION FOR SAVINGS
 Thomas A Tripp Pres Charles H Morton
 Treas 19 Centre Tel Bell 3490 See page 830
FAIRHAVEN IRON FOUNDRY COMPANY
 C H Morton Pres L W Morton Treas 2 Water
 See page 831
 Fairhaven Monastery 111 Adams
 Fairhaven Nurseries (Zepherin R Pinault) florists
 343 Wash
 Fairhaven Pumping Station Mill rd
FAIRHAVEN STAR THE Charles D Waldron
 Estate Publishers 20 Main Tel Bell 250 See
 page 832
FAIRHAVEN TOWN OF
 " Almshouse John L Eldridge supt 301 Wash
 " Auditors Ralph E Lumbard Charles E Shurtleff
 " Board of Assessors Charles I Drew Town Hall
 " Clerk and Treasurer Wm H Bly Town Hall
 " Fire Department Alexander Price jr chief 80
 Centre
 " Health Department Lester W Horne chairmn
 Town Hall
 " Inspector of Live Animals Wm H Schroeder 121
 Adams
 " Inspector of Slaughtered Animals Thomas Livesey
 338 Main
 " Library Department Galen W Hill librarian
 Centre cor William
 " Park Commissioners Harry L Pope chairmn
 Town Hall
 " Registrars of Voters Henry D Waldron chairmn
 Town Hall
 " School Department Charles F Prior supt Town Hall
 " Selectmen and Overseers of Poor John I Bryant
 chairmn Town Hall
 " Sewer Commissioners G Winston Valentine chair-
 man Town Hall
 " Tax Collector John H Stetson Town Hall
 " Town Hall Centre cor Walnut
 " Tree Warden Peter Murray 164 Wash
FAIRHAVEN WATER COMPANY Thomas A
Tripp Pres Galen W Hill Treas Morris R
Brownell Clerk Henry T Gidley Supt Office
6 Bridge Tel Bell 1859 Pumping Station Mill
Road
 Fairweather Wm (Aldora) piper h 135 N William
 Farland Horace (Evon) mule spinner res 23 E Allen
 Fastino Antone S (Rose E) farmer h Sconticut
 Neck rd
 Faulkner George fishermn h 22 Beach
 Fauxford Alphonse jr (Margaret) carp h 7 Ball
 Fay Thomas S jr bkpr Middle nr Wash bds at New
 Bedford
 Feinberg Sadie tchr Wash st sch
 Fell Benjamin (Frances A) twister h 31 North
 Fell Clara Mrs h 23 Beach
 Fell James wvr res 31 North
 Fenstermaker Jackson D (Edna) brakemn h 48
 Centre
 Fenstermaker Wm clk res 48 Centre
 Ferguson Rosannah bds 23 Oak
 Fernandes Antone A (Anna) grocer h 38 Fort
 Fernandes Joseph (Belmira) mason h 28 Maitland
 Fernandes Manuel opr h 73 Hopkins
 Fernandes Margaret tchr res 38 Fort
 Fernans John fishermn h 24 Middle
 Fernyough Elizabeth wid Joseph res 11 Laurel
 Ferreira Frank (Mary) farmer h Bridge
 Ferreira Frank (Victoria) lab h 67 Pleasant
 Ferreira Joseph (Blanche) h New Boston rd
 Ferreira Manuel (Mary) spinner res 67 Pleasant
 Ferreira Mary spinner r 67 Pleasant
 Ferreira Olive r 67 Pleasant
 Fero Jesse (Mary) opr h 105 Sycamore
 Fetz Nicholas Rev pastor St Boniface R C Ch (N B)
 h 3 Adams
 Fielding Robert H (Sarah) upholsterer h 29 Hedge
 Fields Albert (Margaret) mach h 2 Shaw rd
 Firmino Carlos (Marie) lab h 7 Almy
 Fish Charles F (Elizabeth) lab h 25 Temple pl
 Fish Frederick R (Catherine E) pntr h 39 Hedge
 Fish M Alice h 20 William
 Fisher Julia A wid Walter H h 63 Fort
 Fisher Paul L (Letty) chauf h 17 Middle
 Fiske Charles gardener h 310 Wash
 Fitzsimmons Ruth E tchr res 112 Wash
 Fitzsimmons Wm A eng res 112 Wash
 Fitzsimmons Wm J (Elizabeth) eng Atlas Tack Co
 and sewer commr h 112 Wash
 Flanders Marston C (Jessie) clk N B h 2 William
 Flemming Archibald (Anna C) lab h 141 Adams
 Flemming Catherine C student res 141 Adams
 Fletcher Arthur J (Helen L) dentist h 35 Laurel
 Fletcher Dorothy L res 35 Laurel
 Fletcher Mary Mrs tchr Job C Tripp sch
 Fletcher Percy I (Mary) sales h 3 Walnut
 Fleumental Michael lab h 39 Spring
 Fleurent Joseph jr lab r 688 Wash
FLOOD DANIEL Loom Reed Ribs 192 N
Water New Bedford h 217 Green See page 84
 Flood Emma F wid John H b 35 Union
 Flood Noah (Harriet H) lab h 1 Walnut
 Flores John (Mary) opr h 68 Rotch
 Flores Joseph (Frances) tackwkr h 69 Summer
 Flugal Christian (Mary) opr h 167 Alden rd
 Foley James J (Bridie) seaman h 58 Dover
 Foley John (Elizabeth) fisherman h 59 Morgan
 Folger Anna F res 24 Bryant
 Folger Frank S spinner h 24 Bryant
 Fontaine Prosher farmer 48 E Allen
 Fontes Joseph speeder tndr h Narragansett boul
 Fontes Peter fishermn h Sconticut Neck rd
 Fontineau Alfred (Clara) chauf h 18 Blackburn
 Foote Robert lab res 71 Green
 Foote W Cleveland (Gladys U) cotton broker h 71
 Green
 Forand Peter (Margaret) thrid hd h 645 Wash
 Forrest Edwin W plmbr h 39 Fort
 Forrest Elizabeth tchr res 309 Main
 Forrest Walter S (Elizabeth) bkpr N B h 39 Fort
 Forsblom Charles (Emma) farmer h 9 Oak av
 Fort Phoenix end Beacon
 Fortes Antone (Rose) lab h 18 Lincoln
 Fortin Lucien (Exilda) fishermn h 15 Beach
 Foster Abner B (Leona) antique furn h 15 Elm av
 Foster Albert E U S S r 185 Main
 Foster Anna bds 24 Water
 Foster Asaph B (Laura G) antique furniture N B h
 20 Laurel
 Foster Clara L student r 90 Laurel
 Foster Frank F (Mary) farmer h Sconticut Neck rd
 Foster Leroy B bldg clk Atlas Tack Co bds 37 Main
 Foster Robert W (Mary) brass foundry N B h 185
 Main
 Fox Frank (Mary) shirt cutter h 127 N Williams
 Fox John (Mary) slasher tndr h Sconticut Neck rd
 Fraga Frank (Fannie) lab h 61 Rotch
 Fraga Joseph M (Mary G) mach h 134 William
 Fraga Minnie W h 32 Spring
 Fraits Frank W (Chloe) blksmith 8 Spring h 102
 Main
 Francis Edward De V jr (Grace) linemn h 623 Wash
 Francis Ellen opr res 134 Chestnut
 Francis John (Candida) lab res 11 Kane
 Francis John (Lillian) opr h 12 Union
 Francis Joseph (Mary A) wvr h 11 Kane
 Francis Mary drsmkr r 134 Chestnut
 Francis Reta wid Manuel h 134 Chestnut
 Francis Walter H (Lottie E) constable h 33 Centre
 Francis Wellington A (Bessie H) textiles h 48
 Cherry
 Francis Wm W (Jennie) clk res 19 Taber
 Frates Antone (Louise) farmer h 50 Adams
 Frates Antone T boat bldr ft Centre h 10 Wash
 Frates Frank (Mary) shipper h 727 Wash
 Frates John toolmkr r 10 Wash
 Frates Joseph M (Theophila) wvr h 55 Elm av
 Frates Louis clk res 27 Green
 Frawley Ray C (Edith) chauf h 71 Morgan
 Fredette Jessie press feeder res 8 Maple av
 Freeman Valentine (Dominga) gardener h 6 Jeffer-
 son
 Freitas Alice Mrs tackwkr h 25 Summer
 Freitas Antonio D D (Phoebe) farmer h 58 Rotch
 Freitas Domingos (Philomena) lab h 6 Wilding

Freitas Edna wid Anthony opr r 5 Rodman
 Freitas Florence clk 75 Pleasant bds 50 Adams
 Freitas Frances spinner res 6 Wilding
 Freitas Marie shoewkr bds 79 Middle
 Freitas Marion h 79 Middle
 Freitas Mary spinner res 6 Wilding
 Freitas Theophile (Theolinda) mariner h 121 Laurel
 Friends Meeting House Bridge nr Green
 Frisbie Evelyn tchr h 23 Cottage
 Fuller Dorothy tchr Edmund Anthony sch
 Fuller Furnans Frank (Sarah E) meat ctr h 25
 Chestnut
 Fuller Wm (Amy F) firemn h 21 Water
 Furtado Manuel clk bds 46 Rotch

Gabriel George (Eva) weaver h Alden rd
 Gagne Paul (Marie) lab h 20 Oxford
 Gagnon Frank (Angelina) carp h 404 Alden rd
 Gagnon Joseph (Thais) carp h 408 Alden rd
 Gallagher John (Mary) h 124 Main
 Galligan Eugene farmer r Mill rd
 Galligan Florence clk N B res Mill rd
 Galligan Irene sten res Mill rd
 Galligan Martha I h Mill rd
 Gamans Walter H (Florinice) milk 522 Wash h do
 Gammons James F (Mabel) pntr h 213 Main
 Gannon Catherine hkrp h 20 Cherry
 Garcia Antone S (Theresa) farmer h 26 Rotch
 Garcia Antone S jr lab r 26 Rotch
 Gardiner George N lawyer N B h 70 Green
 Gardiner Wm B (Mary E) treas Nashawena Mills
 h 35 Union
 Gardner Andrew M lab h 15 Main
 Gaspar Raymond (Rose V) farmer h Scoticut
 Neck rd
 Gates Theodore (Viola W) banker h 115 Chestnut
 Gaucher Charles (Josephine) clk 396 Main h 40
 Spruce
 Gaucher Rosealma weaver r 40 Spruce
 Gaucher Yvonne weaver r 40 Spruce
 Gault Frank A (Florence M) baggagemaster h
 54 Church

**GAULT HENRY J (Sarah E) Carpenter and
 Builder Larch av Tel Bell 3709-2 h do**

Gay Elmer B jr (Helma) overseer h 14 Union
 Gayton Emma H Mill rd
 Geary Fannie nurse r 39 Walnut
 Geary Walter (Madeline) chauff h 180 Wash
 Geddis Henry S watchmn h 336 Main
 Geddis Lorenzo J res 336 Main
 Gellette Gladys bkpr res Bridge nr New Boston rd
 Gellette John (Isabella) gro 64 Fort h 386 Wash
 Gerac Manuel F jr (Emma F) fore h 173 Green
 Gerslauer Daniel (Althea) h 64 Bridge
 Gervais Alice E insp res 397 Main
 Gervais Ephraim (Eugenie) weaver h 397 Main
 Gething Alfred gardener res 132 Pleasant
 Gething Clara A wid Robert h 132 Pleasant
 Gething Daniel (Emma) pntr h 305 Main
 Gething Daniel A C molder h 337 Main
 Gething Emily S sten r 132 Pleasant
 Ghimoussi George (Anna) hkrp h 340 Main
 Ghinosse Jerre (Emma) lab h 39 Spring
 Gibbs Benjamin M (Esther J) buffer h 22 Main
 Gibbs Elizabeth res 83 Cedar
 Gibbs Elizabeth M Mrs res 310 Wash
 Gibbs Francis W eng Fairhaven Sewerage sta h 21
 Middle
 Gibbs Henry C pntr h 8 Wash
 Gibbs Wm R (Sarah) poultry dresser h 19 Main
 Gibson James tackwkr res 11 Ball
 Gidley Henry T (Gertrude E) supt 6 Bridge h 83
 Laurel
 Gifford Alice M nurse h 48 Pleasant
 Gifford Annie E wid George W drsmkr 209 Main
 h do
 Gifford Earl C (Bessie) opr h 37 Water
 Gifford Elmer lab h 30 Water
 Gifford Franklin E shoewkr r 12 Union
 Gifford George M (Elsie) clk P O h 35 Lafayette
 Gifford Harold A (Edith) clk h 100 Wash
 Gifford Henry A (Lottie F) carp h 84 Middle
 Gifford Herman L student r 42 Wash
 Gifford Herman W blksmith h 42 Wash
 Gifford James N (Annie) real est N B h 121 Green
 Gifford Jesse S piper h 104 Main
 Gifford Lewis E hkrp res 104 Main
 Gifford Lindsey (Ruth) oiler h 92 Main
 Gifford Lillian r 100 Wash
 Gifford Luther R (Alice M) silversmith h 48 Pleasant
 Gifford Marjory A tchr r 42 Wash
 Gifford Minnie B wid Frederick N h 37 William
 Gifford Susan tchr High sch h 37 William

Gigante Rocco (Louisa) mason h 24 Delano
 Gilbert Mark L Capt (Marie) pres 22 Water h 10
 Main
 Gillingham Dana H (Ernestine) broker h Fort
 Gillingham Elizabeth P student res 34 Walnut
 Gillingham James L lawyer h 34 Walnut
 Gillingham James L jr U S S res 34 Walnut
 Gilmore Carolyn tchr Edmund Anthony sch
 Gingras Gideon (Bertha) carp h 40 Brown
 Ginsberg Max prov 30 Centre h in New Bedford
 Girard Angelina E matron 20 Fort r do
 Girard Paul N bds 70 Cedar
 Giredeau Raymond (Marie) ship rigger h 49 E
 Allen

**GIRTON EDWARD M (Nancy D) General Con-
 tractor and Builder 81 North h do**

Glass John L (Margaret M) mgr Atlas Tack Co h 93
 Fort
 Gloria Frank T auto rpr r 20 Rotch
 Gloria Joseph (Fanny) fishermn h 20 Rotch
 Gloria Joseph jr shoewkr bds 20 Rotch
 Glossop Sarah Mrs h Grinnell
 Goddard Alvano (Ida) insurance h 24 Larch av
 Goddu Adelard (Anna) pntr h 33 Alpine
 Goggin James (Mary) gardener h 23 Allen
 Goggin John F (Mary E) real estate h 40 Huttleson
 Goldthwaite Bradley D (Ruth I) mach h 79 Laurel
 Golen Wajsieh (Mary) opr h 53 Howland rd
 Gomes Anthony (Mary) lab h 6 Tripp
 Gomes Manuel lab h 34 Water
 Gonsalves August J (Mary C) carp h 44 Rotch
 Gonsalves Frank (Lottie) opr h 5 Holcomb
 Gonsalves Januario (Mary) mill opr h Perry
 Gonsalves John (Elsie A) carp h 137 William
 Gonsalves John T (Mary) seamn h 55 Pleasant
 Gonsalves Manuel (Marion) farmer h Scoticut
 Neck rd
 Gonsalves Miguel fishermn h Scoticut Neck rd
 Gonsalves Rosa h 47 Bridge
 Goode Amelia wid Wm h 305 Main
 Goode Eliza wid Thomas h 23 Oak
 Goode Grace L weaver res 305 Main
 Goode Leah A opr res 305 Main
 Goode Wm T (Ethel L) h 28 Taber
 Goodhue Helen M clk 75 Pleasant r 34 Rotch
 Goodnow Gladys B tchr bds 9 Main
 Goodnow Jotham (Sarah C) asst postmaster P O
 h 9 Main
 Gorman Joseph (Margaret) elect h 386 Main
 Goulart John L bds Joseph B Goulart
 Goulart Joseph B (Marion) farmer h Scoticut
 Neck rd
 Goulart Joseph B jr farmer bds Joseph B Goulart
 Goulart Manuel B (Mary D) farmer h Scoticut
 Neck rd
 Gould Albert (Elsie) steelwkr h 260 Main
 Gould Edmund opr h 31 Sycamore
 Goulding Joseph (Olive) fore h 8 Hedge
 Govoni Antonio mach bds 43 Cedar
 Govoni Auguste (Mary) lab h 43 Cedar
 Govoni Carl opr bds 43 Cedar
 Grable Antone opr bds 22 E Coggeshall
 Gracia Anna bkpr bds 183 Spring
 Gracia Antone (Matilda S) fishermn h 165 Bridge
 Gracia Frank F mach bds 183 Spring
 Gracia George mach bds 183 Spring
 Gracia Jacintho F (Emily) carp h 183 Spring
 Gracia John chauff bds 51 S Chestnut
 Gracia Lucy bds 183 Spring
 Graham Elizabeth prin Edmund Anthony jr sch
 Graham Ella J h 37 Main
 Graham James (Mary) eyelet wkr h 57 Morgan
 Grant Alexander (Catherine D) lawyer h 39 Walnut
 Grant Anna W tel opr res 5 Green
 Grant Everett mariner res 5 Green
 Grant Julia wid Frank A gift shop 38 Main h do
 Grant Simeon (Alma) h 5 Green
 Gray Joseph M (Elsie) tool mkr h 23 Lafayette
 Gray Katherine wid Robert L bds 69 Morgan
 Gray Shirley H (Mary L) pntr h 13 Taber
 Great Atlantic & Pacific Tea Co The 24 Centre and
 333 Main
 Greedale Wm opr h 11 Taber
 Green Alexander (Mary) spinner h 23 Oak
 Green Richard Thomas (Mary) shoe rpr 77 Main
 h do
 Green Wm T (Maud) lab h 10 Oxford
 Greene Fannie Mrs bds 31 Green
 Greene George A (Hilda) bkpr h 31 Green
 Greene George G treas N B h 145 Chestnut
 Greenhalgh James (Florence) brkman h 42 Hedge
 Greenhalgh Wallace (Hannah) mariner h 301 Main
 Greenleaf Mary W hkrp h 50 Centre

- Greenwood Mary Mrs h 52 Wash
 Greenwood Stanley H (Estella M) clk h 26 Hedge
 Greenya Robert S (Grace) clk N B h 7 Chestnut
 Gregory Lillian tchr Wash st sch
 Griffin James F (Susan) elec h 69 Morgan
 Grime Thomas (Inez) boss-cloth loom h 6 Garrison
 Grimshaw Lillie wid Frank r 45 Rotch
 Grimshaw Roger clk bds I Beacon
 Grimshaw Wm C caterer h I Beacon
 Grimshaw Wm H (Catherine) gro h 178 Main
 Grindrod Leonard (Helen) opr h 247 Adams
 Grinnell Ebenezer G h 108 Main
 Grinnell L Florence hlpr r 108 Main
 Grinrod George P mach r 227 Adams
 Grinrod Harold paymaster's clk Ar 227 Adams
 Grinrod Joseph (Rebecca) lab h 227 Adams
 Grinrod Minnie opr r 227 Adams
 Griswood Florence R tchr High sch
 Gross Vesta L tchr Oxford sch
 Grundy Harold (Marion) clk h 346 Main
 Gubellini Adolph lab h 5 Delano
 Gubellini Oreste clk 59 Main bds 5 Delano
 Gudaitis Isadore J (Anna) pntr h Scenticut Neck rd
 Guilford Edward W (Bonita) tailor h Harbor View
 Guilmette Arthur (Anna) icemn h Pope beach
 Guinois John h 417 Main
 Gunning Andrew (Nellie) boiler mfr h 32 Huttleston av
 Gunning Bessie L bds 32 Huttleston av
 Gurney Isaiah C died Jan 27 1923
 Gurney Mary M wid James h 46 Bridge
 Gurney Mildred tchr High sch
 Gurney Wm H (Louise) boat bldr h 70 Bridge
 Gutman Harry (Irene) h 35 Main
- Habicht Andrew M P clk res 73 Laurel
 Habicht Emma L dom res 73 Laurel
 Habicht Henry P copperwkr res 73 Laurel
 Habicht Wm H (Margaret) mach h 73 Laurel
 Hacker Clifton A h 5 Centre
 Hackett Charles E (Sarah E) h 62 Alden rd
 Hacking Ernest (Alice) second hd h 39 Morgan
 Hadfield Alexander A (Ellen) baker h Scenticut Neck rd
 Hadfield Charlotte wid John h 15 Oak
 Hagan Johanna C wid Augustine C h 5 Middle
 Hagan Wm H lab res 5 Middle
 Haggerty John (Leopoldine) opr h 54 Dover
 Hall Everett (Nellie) paymaster h 119 William
 Hall Herbert E (Emily A) fore Atlas Tack Co h 64 Laurel
 Hall Lillian M nurse r 61 Bridge
 Hall Robert mulespinner r 61 Bridge
 Hallett Francis (Susan P) purch agt N B h 14 North
 Hallowell Henry (Dorothy) h 43 William
 Hallows Joseph E (Edith E) elect h 116 Chestnut
 Halsall Harry (Emily) machine erector h 136 William
 Hamel Harriet Mrs hkpr 368 Main
 Hamer Bert (Bertha) lab h Pope beach
 Hamer John R (Clara S) variety 350 Main h do
 Hamer Lewis (Jennie) designer h Pope beach
 Hamlen Albert P lab res 107 William
 Hammond Arthur C farmer h Aiken
 Hammond Bertha speeder tndr res 34 Beach
 Hammond Charlotte wid Wm A h 34 Beach
 Hammond Clarence W (Susan L) carp h 115 Wash
 Hammond Edward F (Martha) shipper h 82 Bridge
 Hammond Ernest P (Maude) picture framer N B h New Boston rd
 Hammond George D (Edwina) druggist N B h 93 Fort
 Hammond Henry W fishermn h Weeden rd
 Hammond Ida W mlnr res 115 Wash
 Hammond John E (Annie) carp h 15 Oxford
 Hammond Minnie M wid Harry nurse r 43 Fort
 Hammond Susan D wid Albert h 292 Wash
 Hammond Wm A died Aug 3 1922
 Hammond Wm H lab h 34 Beach
 Hampson Fred W cutlery wkr r 9 Huttleston av
 Hampson Joseph (Anna) supt h 9 Huttleston av
 Hand Wm H jr naval archt 80 Middle h at N B
 Handy Carrie B wid Piny h 101 Main
 Handy Elmer E (Helen) clk 59 Main h 82 Union
 Handy Frank E (Bessie L) sales h 163 Main
 Handy Grafton (Sarah) fore h 137 N William
 Handy Melora hkpr 85 Chestnut
 Haney Carleton E student r 20 Mulberry
 Haney Wm G (Amy) blksmith h 20 Mulberry
 Haney Wm G jr clk r 20 Mulberry
 Hankerson Thomas N (Elizabeth E) real est h 6 Hedge
 Hanna Bessie M mus tchr 42 Water h do
- Hanna Carrie E nurse res 42 Water
 Hanna Emma F res 42 Water
 Hanna Martha L wid John T h 42 Water
 Hanna Mattie L bkpr N B r 42 Water
 Hanna Wm A cotton sampler r 42 Water
 Hanson Joseph (Addie) overseer h 9 Huttleston av
 Hanson Maurice (Gertrude) insp h 22 Cherry
 Hardman Mary bds 35 Union
 Hargreaves Fred (Mary) loom fixer h 309 Main
 Hargreaves James F (Maud) lab 41 Front h 267 Scenticut Neck rd
 Harlow Henry h 26 Laurel
 Harrington Arthur H (Martha) mason h 14 Water
 Harrington Frank oil wkr h 14 Water
 Harrington Henry H (Lurlene) mach h 29 Water
 Harrington Herbert lab h 4 Cowen
 Harrington Herbert F (Gertrude) lab h 4 Cowen
 Harrington Irvin M shoewkr res 29 Water
 Harrington Wm A (Lilla) auto pntr 54 Fort h 29 Water
 Harris Alida H hkpr r 36 Lafayette
 Harris Clarence L (Laura) mach h 114 Pleasant
 Harris Cornelia r 83 Laurel
 Harrison Benedict J (Mary) bkbnr h 14 Garrison
 Harrison Christopher watchmn h 27 Water
 Harrison Emma E wid Frank h 5 Rodman
 Harrison Fannie bds 11 Oxford
 Hartley Isabella wid Thomas hkpr 27 Garrison
 Hartley Thomas jr weaver res 27 Garrison
 Harvey Emory P fore h 178 Adams
 Haskell Edith T Mrs clk Atlas Tack Co h 35 Rotch
 Haskell J Burton eyelet wkr res 204 Main
 Haskins Wm A (Rose A) tackmkr h 37 Water
 Haskins Wilson A res 37 Water
 Haslam Ernest opr h 210 Main
 Haslam John (Hannah) drill insp h 210 Main
 Hastings Elizabeth tch Rogers sch
 Haswell Ernest R (Margaret) clk h 131 Chestnut
 Hatfield James J (Grace E) mgr h 26 Green
 Hathaway Adiel F (Ellen E) eng h Scenticut Neck rd
 Hathaway Adiel H (Julia L) rural carrier P O h Scenticut Neck rd
 Hathaway David T (Phoebe) mach h New Boston rd
 Hathaway Emma B res 200 Adams
 Hathaway Helen tchr Edmund Anthony sch
 Hathaway Herman A pntr 87 Maine h 155 do
 Hathaway Nellie A W bkpr 87 Maine h 155 do
HAWES WILLIAM C (Edna L) Investment Securities 24 Market New Bedford h 7 Doane See page 87
 Hawk John r 57 Bridge
 Hawkins Charles E molder h 120 William
 Hawkins Jessie M nurse res 120 William
 Hawkins John H (Hattie E) pntr h 120 William
 Hawkins John H student res 120 N Williams
 Hawkins John W (Elsie L) reporter N B h 32 Laurel
 Hawkins Rubin E carp res 120 William
 Haworth Robert A (Viola C) dairy man h 26 Linden
 Hayden John (Edith) second hd (N B) h 21 Harding rd
 Hayden Lucille tchr Oxford sch
 Haydon Ernest J (Gertrude B) sales h 112 Main
 Hayes see Heyes
 Hayward Ambrose B (Fannie L) eyelet opr h 43 Fort
 Hayward Esther J res 43 Fort
 Hayward George A (Emily) fore h 109 Main
 Hazzard Charles B (Sarah A) contr h 770 Wash
 Hazzard James W lab res 770 Wash
 Headley Daisy M wid Phineas C jr h Scenticut Neck rd
 Heald Frederick fore h 15 Maple av
 Heald James (Susan) opr h 15 Alpine
 Heap Cecile r 9 Taber
 Heap James E (Minnie) opr h 237 Main
 Hedge Lathrop (Laura) h 174 Adams
 Hedges Clifford J fore res 310 Wash
 Hedges Edith M wid Clifford J res 310 Wash
 Hedges Frederick N died Aug 21 1922
 Hellyer Theodore (Edith) storage batteries h 3 Hedge
 Heneault Rudolph (Mary E) wvr h 31 Sycamore
HENSHAW JAMES (Annie) Special Agent Aetna Life Ins. Co. 18 Masonic Bldg. New Bedford Tel. 4861 h 11 Sycamore Tel 1669-3 See page 39
 Henshaw Wm opr h 315 Main
 Heon Omer J (Eva) dry gds 348 Main h 338 do
 Hernan Wm T bkpr r 42 Taber
 Hevey Aldrich (Bernadette) wvr h 20 Morgan
 Hevey John (Emma) tailor h 44 Spruce
 Heyes John L (Jemima) watchmn h 65 Morgan

Hibbard John E jr (Alice) chauff res 70 Spring
 Higgins Helen Mrs tel opr r 69 Morgan
 High School George C Dickey prin Main cor
 Huttleston av
 Hill Galen W (Anna G) librarian Millicent Public
 Library and treas 6 Bridge h 69 Laurel
 Hiller George L jr (Mazelle P) auto supplies h 458
 Wash
 Hillman Daniel T (Cornelia A) bkpr h 552 Wash
 Hillman Ella F Mrs C S pract h 49 Walnut
 Hillman Nelson student r 532 Wash
 Hirst Delbert E sales res 3 Mulberry
 Hirst Dorothy B tchr res 3 Mulberry
 Hirst Eben P (Ida) plmbr N B h 3 Mulberry
 Hodgkins Vinton T (Elizabeth) clk h 386 Main
 Hoffmann Wm E (Bernice) mgr N B h 80 Wash
 Holberton Rena hkpr res 66 Pleasant
 Holbrook Charles F treas 79 Pleasant h at New
 Bedford
 Holbrook Sarah G Mrs h 30 Green
 Holden Joseph (Kate) pntr h 50 Morgan
 Holgate Francis (Ellen) loom fixer h 25 Oak
 Holland Henry (Catherine) overseer h 131 William
 Holland James (Fannie) opr h 17 Hedge
 Holmes Henry D lab bds 8 Ferry
 Holmes Luetitia asst Millicent Library Centre cor
 William
 Holmes Pelham res 65 Green
 Holmes Walter L (Almira) mail msngr h 14 Middle
 Holmes Wm B (Lucy M) ins N B h 68 Laurel
 Holstius Gustave (Nora) boss rigger h 2 West
 Holt Albert (Rose) opr h 11 Wilding
 Holt Arthur E prtr 87 Main h 58 do
 Holt John (Sarah) h 25 Oak
 Holt Mary A hkpr h 17 Mill rd
 Holt Thomas plumber r 30 Linden
 Holt Wm (Alice) wvr h 30 Linden
 Hook Gilman E (Fannie R) pres N B h 14 Fort
 Hook Walter E (Hattie) treas N B h 235 Green
 Hook & Ladder Co Wash nr Main
 Hopwood Harry M (Grace B) asst Supt Veterans
 Bur h 41 Water
 Hornblower Ralph sec 79 Pleasant h at Boston
 Horne Arthur M (Alice) mgr h 5 Elm av
 Horne Harold A (Lillian) tree surgeon h 7 Elm av
 Horne Howard W res 32 Union
 Horne Lester W (Alice S) phys 32 Union h do
 Horne Ronald C res 32 Union
 Hose 1 Adams nr Wash
 Hose 2 Oxford nr Main
 Houghton Thomas (Gladys) wvr r 27 Beach
 Howard Charlotte h 106 Main
 Howard Elizabeth wid George F h 28 New Boston rd
 Howard Henry T jr (Grace H) farmer h New
 Boston rd
 Howard Idella clk bds 25 Spring
 Howard Leland F third hd res 28 New Boston rd
 Howard Lucy P hkpr 104 Main
 Howard Mary E hkpr 182 Main
 Howard Robert (Annie) stmftr r 195 Wash
 Howard Russell (Mary) farmer h 7 Grinnell
 Howard Wm E (Isabel) carp h 161 Main
 Howarth Walter G (Katherine) motorman h 69
 Morgan
 Howe Allen R carrier P O r 96 Wash
 Howland Abby and Rebecca h 44 William
 Howland Abigail B Mrs h 34 Taber
 Howland Annie Mrs h 240 Main
 Howland Elizabeth B Mrs clk 19 Centre bds 136
 Green
 Howland Fannie P wid George H h 6 Wood
 Howland Florence B res 29 Walnut
 Howland Gertrude S res 29 Walnut
 Howland Gordon E (Francis T) sales h 33 William
 Howland Isadora wid Henry h 136 Green
 Howland Mary B h 29 Walnut
 Howland Mary C clk res 17 Cooke
 Howland Norris P (Elizabeth) clk N B h 136 Green
 Howland Pardon A (Clarabel) janitor High sch h
 249 Main
 Howland Rachel h 44 William
 Howland Thomas H (Susan A) hlpr h 17 Cooke
 Howland Thomas H jr eng h 17 Cooke
 Howland Walter C (Adella) farmer h 253 Alden rd
 Hoxie Earle W clk h 3 Spring
 Hubbard Alton (Ethel) mgr Fairhaven Iron
 Foundry h 42 Bridge
 Hubbard Bernard D chauff r 96 Main
 Hubbard George A (Nettie H) watchmn h 96 Main
 Huckins Ernest E (Henrietta) elect h 39 Taber
 Hudson Lucy J hkpr 75 Laurel
 Hughes Fred G mgr res 93 Fort
 Hughes James B (Minnie) firemn h 25 Garrison

Hughes John E (Mary) steel rpr h 42 Bridge
 Hulme Jane wid Wm h 25 Beach
 Hulme Wm (Alice) shell fish dealer h 25 Beach
 Humphrey Harry J meatctr h 48 Bridge
 Hunt Henry G (Marion) student r 48 Bridge
 Hunt Henry G (Jane P) carp h 384 Main
 Hunter Catherine student r 31 Huttleston av
 Hunter Jessie G sten res 51 Huttleston av
 Hunter Wm H (Jessie) evangelist h 51 Huttleston av
 Hunter Roger H (Alice) lab h 48 Middle
 Huttleston The Apartment 138 Main
 Huttleston Sarah T h 47 Union

Ibbetson Wm (Emily) wvr h 33 Blackburn
 Independent Wet Wash (George Boisvert) Mait-
 land
 Ireland George (Althea) U S N h 14 Hedge
 Irish George O dentist N B h 49 Union
 Irish Marion bds 49 Union
 Irving Charles R sales res 42 Oxford
 Irving Gertrude res 42 Oxford
 Irving Lizzie F wid Charles A h 42 Oxford
 Irwin Haldane E (Florence E) shipper h 12 Hedge
 Isabelle Eugene (Clementine) slasher-tender h 8
 Garrison

Jackman John J (Mary) fishermn h 74 Dover
 Jackson Wm R (Maud) shoemkr h 159 Green
 Jacobs Charles E (Mina) bldr 222 Main h do
 Janowski Gertrude tchr Wash St sch
 Janowsky Emma A sten res 64 Main
 Jarvis Alfred student r 9 Burgess av
 Jarvis Frank mech res 9 Burgess av
 Jarvis John tackmkr res 9 Burgess av
 Jarvis Rose C Mrs h 9 Burgess av
 Jason Alonzo V jr (Lizzie) plmbr h Weeden rd
 Jellison Hosea E (Olive) clk h 64 Dover
 Jenks George A bds 12 North
 Jenks Harry D (Helen S) fore h 12 North
 Jenney Alice L drsmkr 69 Fort r do
 Jenney Caroline Mrs h 69 Fort
 Jenney Everett H (Maud G) mgr h 399 Wash
 Jenney Frank fishermn h 1 Eldridge la
 Jenney George Edwin (Hattie B) shipper h 8 E
 Allen
 Jenney George E jr mach res 8 E Allen
 Jenney Joseph J (Annie P) lab h 47 Hawthorn
 Jenney Nellie B h 10 Mill rd
 Jenney Walter F (Lillian H) farmer h 196 New
 Boston rd
 Jennings Perry L remto New Bedford
 Jepson Willis fore r 30 Larch
 Jepson Willis (Georgiana) fore h 30 Larch
 Joachim Manuel J (Jennie) milk h 28 Garrison
 Johns Wm (Wilhelmina) rigger h 49 E Allen
 Johnson Anna V wid Thomas h 8 Pease
 Johnson Charles H jr tch High sch
 Johnson Erik h 3 William
 Johnson James (Florence) opr h 42 Cherry
 Johnson Lois wid Wm res 12 North
 Johnson Zona H Mrs tchr Job C Tripp sch
 Jones Ethel L opr res 63 Elm av
 Jones Eva A clk 75 Pleasant res 63 Elm av
 Jones Helen E sten res 63 Elm av
 Jones John H (Evelyn L) watchmn h 24 Oxford
 Jones John W lab h 16 Adams
 Jones Melvin H (Edith A) U S N bds 24 Oxford
 Jones Phillip (Sarah) glassctr h 63 Elm av
 Jordan Catherine H tchr bds 155 Main
 Jordan Sarah E wid Charles h 155 Main
 Joseph Anna wid Laurian b 27 Union
 Joseph Laura L bds 27 Union
 Joseph Macy F (Mary) chauff h 63 Spring
 Joseph Manuel (Eugora) lab h Stone
 Joseph Mary opr h 16 Magnolia av
 Judd Walter H died Mar 1922
 Judson Frank A (Nettie B) carp h Gelette rd
 Judson Gordon F carp bds Gelette rd
 Judson Henry G carp bds Gelette rd
 Judson Myrl S (Rose) carp h New Boston rd
 Judson Ray A U S S bds Gelette rd

Karl Gertrude tchr res 75 Fort
 Karl John P (Elizabeth) shoemkr 1 Doane h 75 Fort
 Karl Wm B lab res 75 Fort
 Kaubach Elihu A (Dorothy V) sales h 85 Fort
 Keahn Robert (Phoebe) carp h 75 Fort
 Keen Gideon H S (Henrietta) teleg h 93 Pleasant
 Keene Annie W Mrs h 32 Lafayette
 Keith Edmund T (Mary L) cond h 82½ Fort
 Keith Frederick A jr clk h 89 Green
 Kellen Helen clk r 307 Main

- Kelley Achnasia P wid Ahria h 151 Main
 Kelley Anderson W (Fannie G) mgr N B h 151 Main
 Kelley David L (Daisy M) sales Kelley's wharf h 149 Chestnut
 Kelley David N (Alfaretta) wholesale salt fish Kelley's wharf h 103 Green
 Kelley Elsie M packer res 44 Cherry
 Kelley Eva clk 29 Centre res 44 Cherry
 Kelley Helen clk res 44 Cherry
 Kelley Theron A (Jennie B) sales h 49 Rotch
 Kelley Venadys A r 151 Main
 Kelley Wm W (Susan) clk h 44 Cherry
 Kelliher Eugene P (Mary V) fore Atlas Tack Co h 18 Cottage
 Kellish Frederick carp res 64 Elm av
 Kellish Otto C (Etta C) mach h 64 Elm av
 Kelly Andrew J mech res 14 Taber
 Kelly Arthur (Annie) overseer h 61 Morgan
 Kelly Donald M clk r 14 Taber
 Kelly Erle W elec r 14 Taber
 Kelly Wm H (Bertha L) h 14 Taber
 Kemmitzer Frank (Louise) h Pope beach
 Kempton Anne clk Atlas Tack Co r 150 Green
 Kempton John W L fore h 150 Green
 Kendrick Chester F (Tryphena B) pntr 107 Main h 471 do
 Kendrick Daniel W (Emma) h 468 Main
 Kendrick Edith C tchr Oxford st sch res 468 Main
 Kennedy Arthur A (Elizabeth) auto rpr h 7 Hitch
 Kenney John F second hd r 15 Huttleston av
 Kenney Josephine F chief clk res 15 Huttleston av
 Kenney Mary M clk res 15 Huttleston av
 Kenney Thomas (Mary) overseer h 15 Huttleston av
 Kerns Maurice S blksmith 97 Middle bds 8 Bridge
 Kerns Michael F horsehoer 97 Middle h 8 Bridge
 Kenyon Louis A (Rebecca) wvr h 94 Adams
 Kenyon Olive sten r 94 Adams
 Ketcham Frank J (Lillian W) carp h 215 N Main
 Keyes Robert opr 240 Adams
 Keys Mary Alice Mrs h 16 Adams
 Kilburn Charles A (Mary E) clothing h 4 Lafayette
 Kilburn Lawrence B student res 4 Lafayette
 King Annie E wid Alfred C h 106 Main
 King Eliza A hkpr 13 Cherry
 King George W (Clara B) fore h 141 Green
 King John (Mary) lab h 94 Wash
 King Lucy A hkpr 44 William
 King Mary hkpr 12 Beach
 King Mary E res 94 Wash
 Kinnecom Everett E opr r 17 Hedge
 Kirkham David (Nancy E) beamer h 41 Morgan
 Klekot Peter (Helen) opr res 53 Howland rd
 Knipe Fannie S dom h 24 Church
 Knott Arnold W chauff res 57 Huttleston av
 Knott Thomas (Sarah) real est agt h 27 Huttleston av
 Knowles Henry M 2d (Elizabeth) h 184 Main
 Knowles John (Annie) opr h 315 Main
 Knowlton Charles W (Ethel M) stmftr h 30 Elm av
 Kobeck Joseph pntr bds 2 Taber
 Kolbach Henry F W U S A bds 24 Oxford
 Kosiba Wojciek (Anna) opr h 53 Howland rd
 Kszystyniak Mary Mrs spinner h 61 Sycamore
 Kudajewski Bronislaw (Stephenia) clk h 52 Dover
 Kudajewski Frank opr res 52 Dover

 Labeau Joseph (Harmene) pntr h 34 Alpine av
 Lacerte Hormidas (Amanda) wvr h Scoticut Neck rd
 Lacey Philip (Gladys) carp h 9 Sycamore
 Ladd Joseph H (Emilia) lawyer h 7 Oxford
 Ladd Olive P tchr h 7 Oxford
 Ladies Benevolent Society Home New Boston rd
 LaForrest Romeo (Celia) eng h Harbor View
 LaFrancis Egidie (Marie) clk h 54 Pleasant
 Lagasse Saul (Georgianna) wvr h 73 Morgan
 Lamonde Leon (Mary) carp h 37 Wilding
 Lamothe Philip lab h 59 Hawthorn
 Lamothe Michel (Mary) mason h 59 Hawthorn
 Lanagan Frank D farmer h Bridge nr Mill rd
 Lanagan James C farmer h Bridge nr Mill rd
 Lanagan Levi A lab h Bridge
 Lanagan Mary J h off Bridge
 Landry David (Loecade) h 68 Newton
 Landry Edward (Marianna) fishermn h 34 Beach
 Langevin Adono driver r 72 Hopkins
 Langevin Albini (Vitaline) carp h 72 Hopkins
 Langevin Joseph E (Lauretta) iceman h 26 Blackburn
 Lancell James T (Rebecca) carp h 34 Winsor
 Langshaw Edwin F (Helen A) textile erector h 10 Maple av

 Lannan Russell J butcher r 448 Main
 Lannan Wm M (Mary E) beef h 448 Main
 Lannigan Raymond A (Lena) elect h 88 Middle
 Lanphear Charles I (Helena) shipping clk h 2 Wilding
 Lapham Cordelia F h 133 Laurel
 Lapham Ida wid Walter oil wkr h 25 Main
 Lapham Leonard C treas (N B) h 146 Main
 LaPlante George jr (Annie) mach h 74 Bridge
 Lareau Joseph (Dora) opr res 242 Main
 Lariviere Andrew assnt pastor Sacred Heart R C Ch h 368 N Main
 Larochelle Letitia opr b Pine Grove la
 Larochelle Stephen opr h Pine Grove la
 Larochelle Wm (Lena) elect h 23 Oak
 Laronda Manuel S (Patrocina) gro 373 Main h do
 Laurendeau Ernest (Odila) carp h 36 Newbury av
 Law Alice M tel opr r 11 Cooke
 Law Arthur (Emily) pntr h 372 Wash
 Law Edwin L (Helen) merchant h 54 William
 Law Jesse (Mary A) h 11 Cooke
 Law Ruth R res 11 Cooke
 Lawrence Anniba (Emily) farmer Mill rd
 Lawrence Elizabeth Mrs h 48 Roselawn
 Lawrence George jr (Alexandria) sales r 35 Green
 Lawrence Lucy A Mrs h 138 Pleasant
 Lawrence Mary E mus tchr r 138 Pleasant
 Lawrence Victor (Ernestine) sales r 36 Alpine
 Lawton Charles H (Hattie H) janitor Rogers sch h 73 Centre
 Lawton Emma Mrs h Scoticut Neck rd
 Lawton George G jr farmer bds Scoticut Neck rd
 Layton John W (Edith C) metal wkr h 76 Laurel
 Leach Herbert G (Amy) mgr N B h 27 Taber
 Leamey Josephine waitress r 39 Walnut
 Leary Frank J (Gertrude) eng N B h 73 Rotch
 Leary John (Mary E) h Harbor View
 LeBaptiste John (Jane) sales h Shaw rd
 Lebeau Joseph (Hermine) elec h 34 Alpine
 Lebeau *see* Lebeau
 LeBlanc Clovis (Salome) fishermn h 11 Beach
 LeBlanc Edward doffer res 24 Newbury av
 LeBlanc Helen laundress res 73 Morgan
 LeBlanc Israel (Mary) twister h 361 Alden Rd
 LeBlanc Jennie opr res 11 Beach
 LeBlanc Joseph (Mary) eng h 24 Newbury av
 LeBlanc Margaret opr res 11 Beach
 LeBlanc Maxime (Jane) fishermn h 25 River av
 LeBlanc Wm fishermn res 11 Beach
 LeBlanc Yvonne opr res 11 Beach
 LeBarron Sarah A Mrs nurse h 20 William
 Leconte Eugene (Blanche F) weaver h 3 Spruce
 Leconte Clement (Jeanne) opr h 20 Winsor
 Ledoux Joseph (Amanda) mule spinner h 15 Beach
 Lee Albert G (Nettie F) driver h 8 Cottage
 Lee Helena bds 21 Taber
 Lee Sarah P h 85 Middle
 Lee Tom laundry 49¹/₂ Main h do
 Leech Thomas (Margaret) opr h 29 Sycamore
 Lees Percy (Bertha) h 21 Taber
 Leighton Flora H wid James M asst The Millicent Library h 7 Main
 Lelaider Jules (Mathilde) pntr h Scoticut Neck rd
 Lelaudier Auguste (Bertha L) pntr h 406 Main
 Lelaudier Helminia r 406 Main
 Lemache John (Yvonne) sales h 50 Alpine
 Lemery Edward (Eulalie) h 50 Blackburn
 Lemery Exilia opr res 50 Blackburn
 Lemery Hormidas (Irene) chauff h 49 Howland rd
 Lemery Odias (Maria) elec h 366 Main
 Lemos Antone S (Della) farmer h Mill rd
 Lemos Emily wid Matthew M h 775 Wash
 Lemos Joseph S (Joseannina) farmer h Mill rd
 Lemos Walter M steamship agt res 775 Wash
 Lenhart Grace dom bds 70 Green
 Leonard Aurilla C embrd h 36 Oxford
 Leonard Francelia N embrd h 36 Oxford
 Leonard Juliet P h 36 Oxford
 Leonard Louise h 36 Oxford
 Leonard Sybil K r 6 Wash
 Lester Annie G wid Jackson h 16 Spring
 Levangie Pearl E prin J C Tripp sch
 Levasseur David broker h 57 Adams
 Levin Ellen S Mrs clk h 25 Main
 Lewis Angelina opr r 3 Eldredge la
 Lewis Annie opr res 652 Wash
 Lewis Antone D upholstr 652 Wash
 Lewis Arthur tack wkr r 99 Centre
 Lewis Frank lab bds 652 Wash
 Lewis Jennie J wid Wm A h 475 Wash
 Lewis John (Fanny) lab h 99 Centre
 Lewis Joseph (Madeline) opr h 7 Maple
 Lewis Joseph (Susie I) drill wkr h 11 Perry

Lewis Lester F driver h 18 Cherry
 Lewis Manuel (Isabell) farmer h 11 Holcomb
 Lewis Manuel lab bds 68 Rotch
 Lewis Manuel D (Louise) farmhd h 628 Wash
 Lewis Marguerite wid Joseph h 652 Wash
 Lewis Mary h 3 Eldridge la
 Lewis Mary J h 193 Main
 Lewis Mary R Mrs h 68 Rotch
 Libby Idella M res 34 Church
 Lilley Alice tchr N B bds 229 Adams
 Lilley Edna tchr res 229 Adams
 Lilley Frederick mgr 229 Adams r do
 Lilley James (Jane A) mus h 229 Adams
 Lilley James E (Carrie) trucking h 233 Adams
 Lilley John res 229 Adams
 Lilley Transportation Co Frederick Lilley mgr 229 Adams
 Lima Frank K (Delvina) farmer h off Bridge
 Lima Manuel (Pearl) lab h 69 Pleasant
 Lima Mary res 28 Cherry
 Lincoln Amy L clk h 101 Wash
 Lincoln Bessie P bkpr N B h 101 Wash
 Lincoln Charles J prnr h 101 Wash
 Lincoln Deborah B wid Erastus M h 82 Middle
 Lincoln Harold C (Eva E) drftsmn h 55 Hedge
 Lincoln Mary A h 35 Main
 Lincoln Percy G elect res 101 Wash
 Linden Thomas (Ellen) spinner h 226 Adams
 Lindros Annie maid res 184 Main
 Lipman Abraham (Bertha W) tailor h 138 Main
 Livesey Ernest (Augustine) spinner h 24 Winsor
 Livesey James (Margaret A) wvr h 134 Sycamore
 Livesey John (Mary) second hd h 340 Main
 Livesey Lawrence clk res 40 Winsor
 Livesey Thomas (Elizabeth) inspector slaughtered
 animals and clk 338 Main h 346 do
 Livesey Wm (Elizabeth) hardware 338 Main h 40 Winsor
 Livesey Wm jr (Mercy) spinner h 28 Winsor
 Lloyd Emma bds 16 Adams
 Lloyd Tom (Clarissa E) lab h 16 Morgan
 Lombard Henry C (Mary) opr h 15 Bridge
 Lombard see Lombard
 Lomme Annette nurse h 20 Fort
 Long Alvin G (Eugene) tchr h 101 Fort
 Long Elizabeth T wid Henry insp h 18 Lafayette
 Long George F (Estelle) tacker h 9 Hunter
 Long Gilbert E (Helena A) asst supt 6 Bridge h 182 Main
 Long Gilbert E jr garagemn h 182 Main
 Long Helena A Mrs clk 19 Centre h 182 Main
 Long Jeanne Mrs h 25 Laurel
 Long Rebecca S died April 1922
 Longely Alice G tchr Oxford sch
 Longworth Andrew (Elizabeth) opr h 33 Oak
 Longworth Edward (Henrietta) spinner h 35 Oak
 Longworth Samuel (Mary) spinner h 35 Oak
 Lontin Melvin (Olive) loom fixer h 41 Blackburn
 Look Lester L (Evelyn) agt 9 Ferry h 103 Fort
 Loomis Mary E wid James W h 86 Fort
 Lopes Antone S (Mary) farmer h Gelette rd
 Lopes August (Mary) farmer h Narragansett boul
 Lopes John (Jane) second hd h 88 Morgan
 Lopes Joseph lab h 19 Water
 Lopes Manuel res 19 Water
 Lopes Martel (Constance) lab h 7 Holcomb
 Lopes Nicholas (Margaret) opr h 33 Brown
 Loring Jessie Mrs dom res 14 Main
 Lothian James (Gertrude) shipper h 30 Water
 Louis Joseph (Elizabeth) lab h 7 Hickory
 Lovejoy Claire F student r 5 Wilding
 Lovejoy Herbert W tackwkr r 5 Wilding
 Lovejoy Luzern W (Mary A) bkpr h 5 Wilding
 Lowering Hazel M tchr bds 432 Main
 Lowe Philip mill supplies bds 36 Huttleston av
 Lowe Stephen C (Edith) mill supplies h 36 Huttleston av
 Lowney Cornelius Reservation Golf Club r 23 Main
 Lowney John C (Mary) watchmn h 23 Main
 Lubeby Margaret nurse h 17 Main
 Luce Arthur R (Mary) elect h 11 Hedge
 Luce Josephine bkpr 91 Centre
 Luce Junette B r 150 Chestnut
 Lumbard Charles E (Edith S) carp 102 Laurel h do
 Lumbard Ralph E (Constance) clk N B and town auditor h 18 Cottage
 Lumbard see Lombard
 Lussier Aldea roller-shop res 55 Howland rd
 Lussier Altheade (Pamela) watchmn h 35 Sycamore
 Luscomb George A (Helen) watchmn h 16 Water
 Luther Benjamin F res 88 Fort
 Luther Bradford W student bds 88 Fort

LUTHER GEORGE B (Rachel K) Pres National Bank of Fairhaven 42 Main h 88 Fort
 Lutz Charles W (Ruth M) civil eng h 101 Green
 Lykes Charles O wvr h 42 Spruce
 Lynch Ethel opr res 48 Spring
 Lynch Peter (Theresa) lab h 48 Spring
 Lyons Alice M tchr 628 Pleasant res 14 Cooke
 Lyons Flora B tchr res 14 Cooke
 Lyons James P (Margaret) R R cond h 14 Cooke
 Macdonald Amelia C res 200 Adams
 MacDonald George (Grace) carp h 25 Water
 MacDonald see McDonald
 MacGregor Robert T opr res 73 Main
 Machado Alfred (Marie) carder h 5 E Coggeshall
 Machado Brazillio (Mary) lab h 68 Rotch
 Machado Frank tackwkr r 96 Sycamore
 Machado Jose (Marie) cpr h 11 Brown
 Machado Joseph S farmer h Scoticut Neck rd
 Machado Joseph S jr farmer h Scoticut Neck rd
 Machado Manuel (Mary) lab h 12 Blackburn
 Machado Manuel jr opr res 12 Blackburn
 Machado Phillipa wid Joseph hkpr 97 Centre
 Machado see Marshal
 Maciel Alfred lab res 15 Summer
 Maciel Frank F (Julia) twister r 20 E Allen
 Maciel Louisa Mrs r 20 E Allen
 Maciel Mary wid Joseph h 15 Summer
 Maciel Wm (Sarah) twister h 20 E Allen
 Mackie Edward D (Arazelia) gro 94 Centre h Scoticut Neck rd
 Mackie Grace W res 257 Scoticut Neck rd
 Mackie Wallace A (Hannah) comp h 8 Maple av
 MacNary Harold M (Annie) fore h 43 Green
 Macomber Ada F wid Frederick C h 8 Rotch
 Macomber Edgar T (Elsie) eng h 5 Cottage
 Macomber Everett J (Elizabeth) driver h Pope beach
 Macomber Florence B clk res 8 Rotch
 Macomber Harold S (Elsie M) plmbe h 116 Chestnut
 Macomber Joshua (Lydia A) carp h Weedon rd
 Macomber Sarah L wid George h 100 Main
 Macomber Wm B lab h 100 Main
 Macy Nellie r 41 Rotch
 Madruza John B (Mary) firemn h 24 Veranda av
 Maguire Robert wvr h 24 Garrison
 Mahoney Jeremiah F (Elizabeth) lab h 73 Morgan
 Maker Sarah I sten h 72 Centre
 Maker Sylvanus (Bertha) eng h 123 Laurel
 Maley Elizabeth Mrs h Scoticut Neck rd
 Maley James E tacker h Scoticut Neck rd
 Maley Thomas J lab h Scoticut Neck rd
 Maley Wm J mach h Scoticut Neck rd
 Maloney Michael (Nora) farmhd h 177 Adams
 Manchester Abbie J h Scoticut Neck rd
 Manchester Everett R (Velma) fore h 35 Green
 Manchester Mary Mrs hkpr 573 Wash
 Manganeilli Louis (Theresa) lab h Mill rd
 Manghan Daniel (Rose) tacker h Scoticut Neck rd
 Manghan James (Margaret) chauf h 202 New Boston rd
 Manghan Joseph (Marianna) farmer h 7 Shaw rd
 Manning Edna wid Daniel h 35 Main
 Manning Katherine G tchr Edmund Anthony sch
 Manter Arthur P (Emma S) supt r 64 Main
 Mantius Abner E (Oraetta P) clk 67 Main h 69 Fort
 Mantius Albert res 57 Fort
 Mara Joseph R fishermn h Scoticut Neck rd
 March Agnes h 101 Green
 March James (Elizabeth) molder h 4 E Coggeshall
 March Richard H (Eva W) blksmth N B h 222 Adams
 Marchant Fred S (Ida A) bkpr N B h 4 Elm
 Marchant Joseph L (Lottie) com trav h 40 Elm av
 Marceira Antone (Frances) lab h Milton
 Mark Tracy W (Maud K) glass wkr h 254 N Green
 Markey George T (Doris) carrier P O h 43 Green
 Marks Frank pntr h 31 Harding rd
 Marsh Eva clk res 25 Summer
 Marsh Mary E h 9 Wilding
 Marsh Thomas glassscr h 25 Summer
 Marshall Antone (Esther) lab h 22 E Coggeshall
 Marshall Antone jr (Irene) opr h 22 E Coggeshall
 Marshall Antone (Amaline) opr h 33 Water
 Marshall Frank J (Rose) mason h 111 Bridge
 Marshall Jason opr r 22 E Coggeshall
 Marshall Jennie bds 111 Bridge
 Marshall Joseph (Mary E) opr h 11 Brown
 Marshall Joseph A mariner h 49 Green
 Marshall Manuel farmer h 17 Rogers
 Marshall Mary tackmkr bds 97 Centre
 Marshall Mary A dom res 35 Green

- Marshall Olive R sten res 35 Green
 Marshall Rose D cyclec insp res 35 Green
 Marshall Virginio (Almorinda) opr h 26 E Cog-
 geshall
 Marshall *see* Machado
 Marston A B res 140 Green
 Marston James W (Clara) broker h 191 Main
 Marston J H Chester (Genevieve) h 133 Green
 Marston Lorenzo (Mabel) state insp h 140 Green
 Martin Albert E (Emily H) shipper h 675 Wash
 Martin Antone (Marie) opr h 29 Alpine
 Martin Clovis (Melina) h 46 Maitland
 Martin Cora opr res 325 Main
 Martin Emery (Jennie) meat ctr h 325 Main
 Martin George (Amanda) opr h 34 Winsor
 Martin Gregory (Grasen) lab h 27 Delano
 Martin Jacob S (Mary) lab h Scouticut Neck rd
 Martin John L (Elinore) carp h 45 Blackburn
 Martin Joseph (Mary) helper h 11 Brown
 Martin Leah opr r 325 Main
 Martin Manuel S (Mary A) boat bldr h 51 Chestnut
 Martin Thomas (Hannah C) bkpr h 234 Green
 Martin Wilfred wvr r 325 Main
 Martineau Damasse (Mary) opr h 366 Main
 Martineau Dora opr r 366 Main
 Mason Willis (Kezira) carp h 33 Oak
 Masonic Building Main cor Centre
 Masson Alphonse loom fixer h 57 Harding rd
 Matteson Frederic H glassctr h 56 Wash
 Matthews Franklin W (Laura J) prntr h 75 Cedar
 Matthews Wm P (Mary) gro 9 Howland rd h do
 Matthewson George A jr (Carrie N) chauff h Wee-
 den rd
 Mattos John F (Sarah) mill wkr h 43 Morgan
 Mattos Rose Mrs h 37 Hawthorn
 Maud Joseph W (Mary E) carp res 39 Rotch
MAXFIELD CHARLES A (Bertha) Plumber
26 N Second New Bedford h 91 Bridge See
page 85
 Maxfield Charles P (Mary H) h 85 Bridge
 Maxfield Gladys packer res 36 Lafayette
 Maxfield May W artist res 36 Lafayette
 Maxfield Millicent res 36 Lafayette
 Mayer Joseph (Clementine) eyeletmk h 18 E Allen
 Mayhew Wm A (Floss E) sales h 109 William
 Maynard Oscar G (Mildred A) chauff h 32 Taber
 McAuliffe Agnes bkpr 118 Main r 24 Bridge
 McAvoy John J (Bertha O) sales h 27 Huttleston av
 McCabe Lucy wvr r 54 Dover
 McCabe Lucy Mrs h 54 Dover
 McCabe Mary dom res 50 Centre
 McCarthy Joseph L (M Alice) mnr r 44 Summer
 McCarthy Michael (Winnie) tackwkr h 44 Adams
 McCarthy Michael J (Winnie) eyeletmk h 14
 Adams
 McCorkell John (Mary L) firemn h 5 Hitch
 McCracken Louis C (Ellen D) chauff h 89 Centre
 McDonald George H (Grace) lab h 25 Water
 McDonald *see* Macdonald and Macdonald
 McEneaney Dennis J tackmkr r 32 Cedar
 McGowan Thomas A (Flora) stereo h 22 Mulberry
 McGowen Edward jr (Christina) sales h 59 Hedge
 McGrevy Thomas (Agnes) mach h 335 Main
 McLane George M caretaker h Scouticut Neck rd
 McLeod Wm (Agnes M) mariner h 11 Ball
 McMahon Michael (Elizabeth) watchman h 85
 Spring
 McMillen Mildred bkpr r 84 Adams
 McMillen Robert F (Emma J) storehouse 6 Spring
 h 10 Wash
 McMillen Robert F jr (Gertrude) chauff h 76 Main
 McMullen Abbott D (Sarah) express h 84 Adams
 McMullen Abbott D jr (Mary) tmstr h 183 Bridge
 McMullen Ethel M h 84 Adams
 McMullen Mildred bkpr bds 84 Adams
 McNeal Mary V. Mrs r 8 Wood
 McNulty Mary Mrs r 372 Main
 McQuillan Edward J (Elizabeth) phys 9 Green h do
 McQuillan Patrick J h 9 Green
 MeWicker Irene clk r 232 Main
 MeWicker Robert wvr h 232 Main
 Meagher Henry (Mary F) clk h Pope beach
 Meal Lewis (Alice) fore h 22 Taber
 Medeiros Antone (Melinda) opr h 1 Daniel
 Medeiros Daniel opr r 27 Hawthorn
 Medeiros Emma opr res 27 Hawthorn
 Medeiros Estella clk res 13 Elm av
 Medeiros Francisca wid Daniel h 27 Hawthorn
 Medeiros Jesse L (Mary) opr h 76 Dover
 Medeiros Jose (Mary) shoes h 13 Elm av
 Medeiros Joseph (Mary) carp h Newton
 Medeiros Manuel (Mary L) clk h 20 Jesse
 Medeiros Manuel (Annie) lab h 169 Bridge
 Medeiros Manuel (Mary) farmer h 16 Magnolia
 Medeiros Manuel (Lena) lab h 5 Eldridge la
 Medeiros Manuel opr r 27 Hawthorn
 Medeiros Manuel (Olive) opr r 76 Dover
 Medeiros Manuel (Matilda) watchmn h 20 E Allen
 Medeiros Manuel R (Adelaide) h Narragansett boul
 Meekin Edward V carrier P O r at New Bedford
 Meiggs Mary res 48 Green
 Mello Angelo (Mary R) milk h 6 Newbury av
 Mello Antone R (Mary L) pressmn h 67 Spring
 Mello Antone S lab h 117 Spring
 Mello Constantine opr res 372 Main
 Mello Edward G chauff bds 67 Spring
 Mello Florence E bkpr bds 67 Spring
 Mello Frank R (Mary) lab h 98 Sycamore
 Mello Harry (Rose) farmer nr Bridge
 Mello John (Mary) farm h 157 Alden rd
 Mello Joseph D (Julia) carder h 37 Veranda av
 Mello Julia opr res 37 Veranda av
 Mello Louis F farmer h 225 Alden rd
 Mello Manuel opr h 437 Main
 Mello Manuel D (Francisco) opr h 18 Alpine
 Mello Manuel F (Almeida) farmer h New Boston rd
 Mello Manuel G (Mary) lab h 194 Spring
 Mello Manuel P (Sylvina) grinder h 69 Sycamore
 Mello Mariano oil h 372 Main
 Mello Mary L bds 67 Spring
 Mello Mary wid Marian h 26 Alpine
 Mello Thomas M (Candida) mill h 96 Sycamore
 Mello Virginia maid 51 Walnut
 Mello Virginia opr res 26 Alpine
 Mello Virginio opr r 20 Winsor
 Mellor Alfred (Fedora) carrier P O h 2 Lafayette
 Mellor Leonard H (Mary) supt h 53 Huttleston av
 Mellor Leonard H jr drftsmn r 53 Huttleston av
 Mellor Lillian M student r 2 Lafayette
 Mellor Winifred h 53 Huttleston av
 Mendell Benjamin W (Corra L) carp h 237 Adams
 Mendrala Andrew (Mary) wvr h 54 E Coggeshall
 Mercer George W (Evelyn P) cable fore h 5 Ball
 Merrill Elizabeth Mrs dom 84 Green
 Messier Arthur L third hd bds 199 Alden rd
 Messier Edward (Odilla) opr h 199 Alden rd
 Messier Victor E chauff bds 199 Alden rd
 Metcalf Edna M bkpr r 89 Laurel
 Metcalf James E (Pomelia) overseer h 87 Laurel
 Metcalf Marion L clk res 89 Laurel
 Metcalf W Edward elec res 89 Laurel
 Methodist Episcopal Church Augustus E Tingley
 pastor Centre cor Walnut
 Middlebrook David (Mary A) wvr h 40 Wilding
 Mikolajczyk Elizabeth Mrs h 32 Winsor
 Mikolajczyk Joseph (Katie) wvr h 21 Newbury av
 Millette Ada wid Joseph h 401 Main
 Millette Arthur (Laura) lab h 34 Winsor
 Miller Charles F (Ella M) pntr h 21 Bridge
 Miller Chester A (Alice M) shoemkr h 43 Water
 Miller Edgar J third hd bds 401 Main
 Miller Eugene W (Bessie A) eng h 41 Summer
 Miller Everett W student h 41 Summer
 Miller James (Clarissa A) fore h 16 Morgan
 Miller Mercy E wid Munson h 164 Main
 Miller Oswald O (Adele) janitor h 401 Main
 Millette James r 38 Morgan
 Millette John A (Clara) overseer h 38 Morgan
 Millette Joseph O D (Milline) fixer h 46 E Cog-
 geshall
MILLICENT LIBRARY The Galen W Hill
Librarian Centre cor William Tel Bell 3464
 Minazzi Alfred J (Abbie) firemn h 72 Spring
 Miranda Joaquim (Virginia) doffer h 18 Veranda av
 Mitchell Annie R. Mrs h 43 Oxford
 Mitchell Charles (Edith) lawyer h 9 Fort
 Mitchell David (Mary) gardener Peter Murray's h
 10 Rodman
 Mitchell Grover C (Hannah) sales h 243 Main
 Mitchell Shirley G (Mary E) mnr N B h 3 Wash
 Mitchell Wm H overseer h 22 Elm
 Mixataak Stezorn (Annie) wvr h 21 Newbury av
 Monastery of the Sacred Heart 3 Adams
 Monette Augustus (Madeleine) driver h 26 Black-
 burn
 Moniz Jesse (Mary) clk h New Boston rd
 Moniz Manuel (Adelina) driver h New Boston rd
 Moniz Manuel (Mary) farmer h New Boston rd
 Moniz Manuel waiter r 16 E Allen
 Moniz Mary opr r 90 Farm Field
 Moniz Mary opr res 11 Perry
 Moniz Mary Mrs h 16 E Allen
 Monk Audell W (Helen) pntr h 99 Wash
 Monk Audell W jr (Esther) chauff res 99 Wash
 Montague Annie L wid George L h 161 Main

Monteiro John (Mary) lab h 24 Atlas
 Monteiro Joseph A died Mar 7 1921
 Montplaisir Aurore opr res 315 Main
 Montplaisir Bella res 315 Main
 Montplaisir Clara opr res 315 Main
 Montplaisir Diana opr res 315 Main
 Montplaisir Dosithe (Delina) driver h 315 Main
 Montplaisir Florence opr res 315 Main
 Montplaisir Rose opr res 315 Main
 Mooney Margaret M nurse h 40 Main
 Moreira Antone (Frances) opr h 17 Milton
 Moreira Manuel (Mary) opr h 17 Milton
 Morgan Frank woodwkr r 33 Hedge
 Morgan Grace E r 33 Hedge
 Morgan Walter (Dina E) pntnr h 33 Hedge
 Morin Antoin (Mary Z) grain 365 Main h 367 do
 Morris Benson (Florence) wvr h 27 Alpine av
 Morris Frank C h 57 Pleasant
 Morris Jose (Mary) opr h 7 Ferry
 Morris Louise S dom res 57 Pleasant
 Morris Mary bds 7 Ferry
 Morrison Charles W buyer h 160 Main
 Morrison Clarke J (Jenny D) mgr Atlas Tack Co h
 3 William
 Morrison Eliza wid James res 160 Main
 Morrison Lucinda res Mill rd
 Morse Annie R wid John P res 540 Wash
 Morse Annie S opr res 60 Fort
 Morse Edith r 111 Chestnut
 Morse Emma L wid Levin S h 60 Fort
 Morse Ernest L (Nellie) mach h 45 Rotch
 Morse Everett M tackwkr res 60 Fort
 Morse Frank W mgr Middle nr Wash and sewer
 commr h 111 Chestnut
 Morse Frederick H shoewkr h 5 Taber
 Morse George A (Mabel) lab h 540 Wash
 Morse John W plmbr res 540 Wash
 Morse Kathryn r 111 Chestnut
 Morse Horatio (Mercy) driver h 60 Spring
 Morse Merinda E wid Charles L h 204 Wash
 Morse Simeon (Lillian) chauff h 202 New Boston rd
 Morse Wm fore h 130 Main
 Morse see Moss
 Morton Adeline L Mrs died Feb 4 1923
 Morton Catherine E wid Eldridge h 41 Middle
MORTON CHARLES H Treas Fairhaven
Institution for Savings 19 Centre h 123
Chestnut
MORTON LINNEUS W (Bessie D) Treas Fair-
haven Iron Foundry Co and Plumbing and
Heating 55 Main h do
 Morton Mary E Mrs h 35 Bridge
 Mosgrove Anthony H (Mildred C) janitor Uni-
 tarian Ch h 21 Green
 Mosgrove Beatrice C student r 21 Green
 Mosher Frank W (Bessie J) mach h 163 Main
 Mosher Harry A (Annie M) carp h 2 West
 Mosher Ida E wid Frederick W h 22 Main
 Mosher Margaret hairdresser 54 Main res at N B
 Moss Charles (Isabelle) overseer A M Corp h 70
 Cedar
 Moss John H (Elizabeth) cotton classer h 12 North
 Mowatt Agnes wid Alexander A clk 75 Pleasant h
 110 Pleasant
 Mowatt Mary designer 164 Wash bds do
 Moxon Charles J (Addie E) metal buffer h 398 Wash
 Mullaney Frank (Isabella) lab h 86 Adams
 Mullaney Jennie maid bds 146 Main
 Mulvey Thomas J (Jeannette) tchr N B h 62 Dover
 Munroe Rose laundress h 86 Adams
 Murdy Wm (Grace) bkpr h 129 N William
 Murley Ernest R fishermn res 107 William
 Murley John A (Maude E) fishermn h 107 William
 Murphy Charles W (Ellen M) plmbr h 4 Wood
 Murray Lauchlan W (Madge F) borist h 39 Laurel
 Murray Peter florist 164 Wash cor Temple pl h do
 Muzzey Dorothy E tchr High sch
 Myndrella Andrew (Mary) opr h 54 E Coggeshall

Nerbonne Delia wid Benjamin dry gds 358 Main
 h do
 Nerbonne Marceline res 358 Main
 Nerbonne Pater (Blanche) restr h 57 Bridge
 Neto Amelia laundress r 242 Main
 Neto Mary Mrs laundress h 242 Main
 Neville Alice wid James h 25 Middle
 New Bedford Dry Dock Mark L Gilbert pres
 Andrew J Wilson v p 22 Water
 New Bedford & Fairhaven Ferry ft Ferry
 New Boston Chapel New Boston rd
 Newcomb Ida F tackmkr res 21 Rotch
 Newcomb Sarah A wid Nathaniel h 21 Rotch
 Newton Leroy B (Myra E) master mariner h 106
 Main
 New York New Haven & Hartford R R frgt office
 and depot Ferry
 Nicholas Mina (Rose) chauff h 98 Adams
 Nield Arthur (Mildred) steward h 25 Taber
 Nield Robert (Alice) chef h 25 Taber
 Noble Horace E mach bds 42 Bridge
 Noble John (Henrietta) loom fixer h 16 Hitch
 Noble Walter (Mary A) chauff h 117 Centre
 Nolan Bancroft sheet metal wkr res 10 Lafayette
 Nolan Frederick F (Annie) stmftr h 10 Lafayette
 Nolan Mary E res 55 William
 Noland Bessie M tchr N B res 82 Fort
 Noland Margaret A h 18 Adams
 Noland Margaret M tchr res 82 Fort
 Noland Roberta wid Philip F h 82 Fort
 Noland T Hamilton chemist 75 Pleasant res 82 Fort
 Nolin Edward (Rose E) wvr h 399 Main
 Nolin Louis (Albina) wvr h 34 Oak
 Nolin Nelson F (Clara) mgr 333 Main h 9 E Cogge-
 shall
 Nolin Margaret A Mrs h 18 Adams
 Nolin Thomas H (Margaret A) h 18 Adams
 Noonos Joseph (Mary L) lab h 53 Cedar
 Norman Frank (Edith) wvr h Ball
 Norris Arthur H carp res 8 Lafayette
 Norris G Doris sten r 47 Huttleston av
 Norris Israel shell fish 8 Lafayette h do
 Norris Mattie L tchr Rogers sch res 8 Lafayette
 Norris Thomas W (Nora) wvr h 23 Harrison
 Norton Charles A (Harriette) mgr h 47 Huttleston av
 Norton Thomas F (Adele) elec h 64 Dover
 Norwood Alexander (Annie) warp twister h 8
 Wood
 Norwood Christina winder tdr r 8 Wood
 Nourjian Elizabeth insp res 6 Cottage
 Nourjian Mark H (Lucy) clk h 6 Cottage
 Nunes John r 44 N Water
 Nunes John (Mary) lab h 64 Oxford
 Nunes Joseph (Mary) opr h 53 Cedar
 Nuttall Wm (Emily) watchm h 47 Wilding
 Nye Alfred F ins 52 Main h 84 Green
 Nye Charles G (Emma) eyeletmkr h 98 Main
 Nye Eliza B wid Thomas W h 29 Middle
 Nye Ella H h 115 Main
 Nye Horace K (Abbie H) gro 67 Main h 84 Green
 Nye Linsey A (Merriam) collr h 50 William
 Nye Ruth r 50 William

Oakman Marjory L tchr Oxford sch
 O'Brien Addie S nurse res 25 Elm av
 O'Brien Agnes F clk res 25 Elm av
 O'Brien Mabel B asst supt dist nursing res 25
 Elm av
 O'Brien Martha A wid Robert P h 25 Elm av
 O'Brien Mildred L clk res 25 Elm av
 Odiorne Howard E (Sybil L) sales h 218 Main
 Odiorne Howard E (Sybil L) commercial photog-
 rapher r 218 Main
 O'Donnell James (Mary) h Pine Grove la
 O'Donnell James jr (Rose D) fore h Pine Grove
 O'Dowd Mary L nurse h 23 Mulberry
 Ohm Herbert (Ann) real est h 58 Dover
 Oldham George (Mary) overseer h 134 Walnut
 O'Leary Arthur L (Emma P) treas Lambeth Rope
 Corp (N B) h 50 Union
 O'Leary Cornelius (Mary) lab h 70 Pleasant
 O'Leary Humphrey (Margaret) firemn h 81 Cedar
 O'Leary M John sten res 81 Cedar
 O'Leary Timothy J mach r 81 Cedar
 Oliveira Cynthia nurse h 20 Fort
 Oliveira Manuel opr res 20 Hawthorn
 Oliveira Manuel (Mary) opr h 20 Hawthorn
 Oliveira Mary opr r 20 Hawthorn
 Oliver Antone (Lena) lab h 5 Kelley's la
 Oliver Frances res 23 Water
 Oliver Louis opr res 23 Water
 Oliver Manuel (Mary) opr h 50 Alpine av
 Oliver Manuel J (Constance M) mariner h 23 Water

- Oliveira Antone (Mary) watchmn h Marguerite
 Oliveira Joaquim (Mary) prnr h 78 Middle
 Olson Anna H res 50 Wash
 Olson Ellen L clk Centre cor Main res 50 Wash
 Olson Mary H wid Nicholas H h 50 Wash
 Omeay Allie W bkpr h 13 Cherry
 O'Neil John H (Jane) mach bds 144 Chestnut
 O'Neill John P (Annie) driver res 200 Bridge
 Ooghe Seraphin rector Sacred Heart R C ch h 368
 Main
 Osberg Ernest P (Grace) draftsman h 30 Elm av
 Oxford Pharmacy (Arsene G Duval) 360 Main
 Oxford School Myra D Crowell prin Main cor
 Adams
- Pacheco Antonio (Alexandra) farmer h 26 Alpine av
 Pacheco Atheane J (Elsie O) nail mkr h 251 Green
 Pacheco John C (Genevieve) colmkh h 26 Spring
 Pacheco Manuel D (Fannie) milkmn h 38 Maitland
 Pacheco Marion (Emily) opr h 22 Atlas
 Packard Arthur F (Catherine) commercial photo
 133 William H do
 Packard Arthur W (Helen) pntr h 50 Church
 Packard George T (Isora B) lab h 60 Spring
 Packard George L pntr res 50 Church
 Packard Sarah N res 50 Church
 Packard Stanley H (Bertha N) clk N B h 25
 Linden av
 Packwood Harry H (Mary) lab h H6 Wash
 Padelford Arthur D (Winifred C) ptrnmkr h 24
 Mulberry
 Padelford Wm S (Harriet M) mach h 68 Pleasant
 Page Charles G (Alberta) uphol h 150 Green
 Page Lillian E tchr N B h 7 Main
 Page Wm H r 5 Ball
 Paine Albert C asst sales mgr 75 Pleasant h at N B
 Paiva Louis C (Mary) opr h 31 Ash
 Palmer Amelia nurse res 73 Main
 Palmer Henry smtr r 73 Main
 Palmer Robert (Ellen) eng h 73 Main
 Paquette Eudore E (Diana) confr 371 Main h
 Alpine av
 Paquette Peter E (Blanche) confr 119 Main h 36
 Alpine
 Pardee Bertha T bkpr res 12 Cooke
 Pardee Byron M (Florence M) fore h 12 North
 Pardee Lewis O (Emma J) mason 12 Cooke h do
 Pardee Milton I clk res 12 Cooke
 Pardee Olive M bkpr res 12 Cooke
 Parker Ellis (Sarah) mach h 133 Sycamore
 Parker Franklin B (Martha H) milk h 17 Huttles-
 ton av
 Parker John (Donald) lab h 34 Beach
 Parker Milton E chemist res 17 Huttleston av
 Parker Venelia F bkpr 110 Main
 Parker Wm H (Elvy H) pastor Unitarian Ch h 47
 Centre
 Parkin Ada wid Henry bkpr h 23 Middle
 Parkin Henry tackmkr res 23 Middle
 Parkinson James (Margery) tchr High sch h 32
 Linden av
 Parkinson Royal C (M Neva) fishermn h 65 Hedge
 Parrington Daniel (Annie) wvr h 90 Adams
 Passmore Bernice tel opr r 10 Main
 Passmore Susan A Mrs r 10 Main
 Pate Alfred (Maria) h 11 Laurel
 Patnaude Theodore J mach h 1 Beacon
 Paton John (Ellen) mach h 57 Main
 Paulina John (Frances) farmer h Sconticut Neck r
 Paulina Manuel farmer bds Sconticut Neck rd
 Paulino Frank X (Marie L) farmer h Boston Hill rd
 Paull Alton B (Estelle D) mus tchr 39 Union h do
 Paull Annie C clk 75 Pleasant h 96 Middle
 Paull A Jeanette wid Asa E h 96 Middle
 Paull Charles E (Mary A) clk N B h 214 1/2 Main
 Paull Elbridge G supt Atlas Tack Co r 39 Union
 Paull Florence E bkpr h 35 Taber
 Paulson Bernard (Ethel) shoewkr h 171 Green
 Paulson Frank (Bernadina) boat bldr h 179 Green
 Paulson Frederick W (Doris) clk 27 Centre h 12
 Middle
 Paulson Marinus B (Ethel) mgr 24 Centre r 171
 Green
 Payne Clara wvr h 232 Main
 Payne see Paine
 Pearce Lillian sales res 11 Maple av
 Pearce Orin A (Elizabeth) mach h 11 Maple av
 Pease Frederick A (Annie) fruit h 74 Bridge
 Pease Jeremiah H (Sarah E) h 32 Summer
 Pease Zephaniah W (Eliza W) managing editor
 N B Mercury h 16 Fort
 Peck Joseph B (Effie R) assessor h 131 Laurel
 Peck Edith E res 131 Laurel
- Perkins Elizabeth mus tchr res 28 Lafayette
 Perkins Harry T (Estelle G) cotton broker h 111
 Maine
 Perkins Joseph H (H Louise) lab h 14 Spring
 Perkins Oscar T pntr 104 Middle h 111 Main
 Perkins Raleigh A (Gertrude) chauf h 27 Lafayette
 Perra Arthur (Alice) pipeftr h 41 Wilding rd
 Perry Arthur H third hd res 12 North
 Perry August (Mary) opr h 69 Sycamore
 Perry Charles B tackmkr r 91 Centre
 Perry Charles F (Margaret M) real est 147 Main
 h do
 Perry Charles F jr (Rachel S) real est h 149 Main
 Perry Edward E (Tillie A) cond h 23 Farm Field
 Perry Emanuel J laundry machy 50 Fort h at N B
 Perry Emma clk bds 19 Temple pl
 Perry Ethel M tchr High sch
 Perry Fannie res 54 Rotch
 Perry Frank E (Mary) tackmkr h 54 Rotch
 Perry Frank H (Adelaide S) agt h Sconticut Neck rd
 Perry Frank R (Rose M) lab h 124 Chestnut
 Perry Grace B variety 52 Main res 57 do
 Perry Harriet M opr bds 147 Main
 Perry Hiram L (Martha E) oil h 91 Union
 Perry Isabel L wid Benjamin G h 57 Main
 Perry John (Georgianna) fishermn h 139 Laurel
 Perry John S (Fannie) fishermn h 135 Green
 Perry Joseph F (Mary) carp h 26 W Allen
 Perry Joseph J lab h 146 Adams
 Perry Joseph M mach h 26 W Allen
 Perry Joseph V (Mary D) lab h 41 Green
 Perry Louise clk bds 19 Temple pl
 Perry Manuel (Mary) carp h 29 Mulberry
 Perry Manual A (Mary) insp h 25 Tripp
 Perry Manuel F (Aurore) carp h 126 Pleasant
 Perry Manuel J (Mary) opr h 774 Wash
 Perry Manuel R (Mary) lab h 19 Rotch
 Perry Mary J res 26 Allen
 Perry Mary M Mrs h 143 Wash
 Perry Phoebe R wid Andrew T h 140 Adams
 Perry Susan B wid Augustus F h 7 Middle
 Perry Thomas (M Isabelle) lab h 19 Temple pl
 Perry Thomas (May) lab h 3 Hawthorn
 Peter Frank (Mary) shoewkr h 26 E Coggeshall
 Peters Charles E (Harriet A) bkmsht h 10 Spruce
 Peters Wm L (Mary) dentist h 77 Green
 Peterson Frederick C (Frances) dentist h 21 Laurel
 Peterson Nelson (Ruth) cond h 14 Main
 Pettee Ellen wid Joseph res 10 Fort
 Plug Michael (Agnes) Baker 29 Centre h 31 do
 Phaneuf Amos (Josephine) fishermn h Pope beach
 Phaneuf David (Phaneuf & Son) h at N B
 Phaneuf Sylvan (Phaneuf & Son) h at N B
 Phaneuf & Son (Sylvan and David) hay and grain
 Summer cor Wash
 Phillips Cora res 114 Main
 Phillips E Elmer (Lydia F) fore N B h 114 Main
 Phillips Frederick W (Nellie M) master mariner
 h 131 Green
 Phillips George A (Alice) h 320 Wash
 Phinney Frederick C (Gertrude) tel opr Fairhaven
 Depot Ferry h 35 Middle
 Phoenix Block 41-45 Main
 Phoenix Hall 41 Main
 Phoenix Hall Assn Main cor Centre
 Picanco Antone (Mary) wvr h 78 E Allen
 Picanso Antone (Mary) opr h 18 Oak Grove
 Pickup Arthur (Mildred) lab h 122 Bridge
 Pickens Bram (Hilda M) clk h 58 Pleasant
 Pidgeon Edwin F (Mae) phys director High sch h
 105 Fort
 Pierce Abbie J res 15 Middle
 Pierce Clarence A (Rachel G) sales h 40 Walnut
 Pierce Clarence H (Margaret H) uphol h 40 Walnut
PIERCE EDWARD T (Josephine S) Cashier
National Bank of Fairhaven 42 Main h 69
Rotch
 Pierce Gladys E res 15 Middle
 Pierce Harold U mach bds 69 Rotch
 Pierce Helen M clk h 69 Rotch
 Pierce Henry C (Lillian) farmer h 445 Wash
 Pierce Kenneth S (Abram) student r 445 Wash
 Pierce Marion B clk res 445 Wash
 Pierce Orin A (Elizabeth) opr h 11 Maple av
 Pierce Reginald C (Hilda T) chauf h 465 Wash
 Pierce Walter S (Mary L) lab h 15 Middle
 Pierce Warren C ero h 69 Rotch
 Piet Frank (Mary) chauf h 26 E Coggeshall
 Pike Annie E bkpr r 2 Lafayette
 Pike John W (Emma) glassctr h 2 Lafayette
 Pike Leah E tchr N B r 100 Wash
 Pilkington Miles (Marion) eng h 40 Green
 Pim Frank G (Guilhermina) frgt hldr h 97 Centre

Pimental John (Mary) milkmn h 36 Alpine av
 Pina Anthony lab h Kelley's la
 Pina Manuel lab h Kelley's la
 Pinault Robert W student r 343 Wash
 Pinault Zepherin R (Alma L) (Fairhaven Nurseries) h 343 Wash
 Pineault Francois opr b 116 Centre
 Piper Abbie E Mrs h 9 Cooke
 Pires Joseph (Mabel) opr h 404 Main
 Pires Mary J Mrs h 404 Main
 Pittsley Everett C (Ada) tackwkr h 22 Middle
 Piva Joseph B (Florence P) opr h 25 Mulberry
 Piva Lena tackwkr r 25 Mulberry
 Place Frank (Lillian) mgr h 2 North
 Plummer John (Elcie) mail carrier h 33 Mulberry
 Plummer Leander A (Margaret T) broker h 141 Chestnut
 Poole George W (Annie) pntr h 21 Newbury av
 Poole Harriet A bds 109 William
 Poote Manuel (Mary) opr h 32 Magnolia
 Poor George R (Elizabeth K) jeweler N B h 7 Cherry
 Poor Lewis F (Susan M) jeweler N B and park commr h 18 Cooke
 Pope Harry L (Marion) ins and park commr h 10 Fort
 Pope Martha E wid Frederick S bds 23 Lafayette
 Pope Nathaniel (Ada L) h 42 Spr ng
 Portas Domingas res 103 Pleasant
 Portas Peter A steward h 103 Pleasant
 Porter Catherine res 327 Main
 Porter Charles H (Cora A) lumber h 21 Huttleston av
 Porter Florence A sten r 21 Huttleston av
 Porter Herbert D (Fairhaven Exide Battery Service) h 21 Huttleston av
 Porter James P (Lucy R) clk P O h 254 Main
 Porter L Ruggles merchant marine r 254 Main
 Porter Margaret H sten res 21 Huttleston av
 Porter Richard (Rose) loom fixer h 327 Main
 Porter Richard jr bkpr res 327 Main
 Porter W m clk res 327 Main
 Post Office Wm M Allen postmaster Main cor Centre
 Potter Daniel C (Ellen H) h Sconticut Neck rd
 Potter Jessie h 12 Kane
 Potter Joseph H (Augusta) opr h 12 Kane
 Potter Mabel L h Sconticut Neck rd
 Potter Rupert (Matilda) mgr 236 Main r do
 Potter Wm (Matilda) gro 236 Main h do
 Potvin Delphis (Matilda) pntr h 26 Brown
 Poyant Alexis (Clementine) h 406 Main
 Poyant Clement loom fixer bds 406 Main
 Pratt John L (Mary I) second hd h 8 Wood
 Pratt John R (Elizabeth) weaver h 265 Adams
 Pratt Leon S (Sarah L) employmt mgr h 53 Church
 Pratt Richard weaver h 265 Adams
 Prefontaine Joseph (Aurore) coal 402 Main h do
 Press Elizabeth opr res 24 Winsor
 Preston Frank (Annie) loom fixer h 20 Hedge
 Price Alexander (Catherine) h 10 North
 Price Alexander jr (L Etta) (A Price & Son) and chief Fairhaven Fire Dept h 80 Centre
 Price A & Son (Alexander jr and Milton W) whse confs 80 Centre
 Price Milton W (A Price & Son) bds 80 Centre
 Prior Charles F (Ethel T) supt schools office Town Hall h 30 Green
 Provost Warren D (Ilda T) ins agt h 15 Cooke
 Pruneau Andrew (Rose) lab h 393 Main
 Pure Food Store gros Main
 Purrington George F (Eva) clk h 46 Bridge
 Purrington *see* Purrington
 Pursey Patrick (Lizzie) carp h 40 Hicks
 Pursey Walter blpr r 40 Hicks
 Putnam Arthur C (Abbie L B) eng h 50 Cherry

Quintin Alfred (Laura) clk h Sconticut Neck rd
 Quintin Laura Mrs gro Sconticut Neck rd h do
 Quintin Theodore (Ella) auto mech h 32 Winsor
 Quirk Frederick J (Honora) carp 32 Cedar h do
 Quirk John P lab h 94 Farm Field
 Quirk Wm T (Agnes) eng h 33 Green

Radcliffe Charles (Alice) second hd h 8 Hedge
 Raiche Andrew (Mary) drtsmnn Atlas Tack Co h 24 Green
 Raiche Arthur P clk res 24 Green
 Raiche Esther M clk res 24 Green
 Rainville Donald lab h 28 Kane
 Rainville Mary L h Harbor View
 Rainville Zachariah h 368 Alden rd
 Randall Fayette E (Mary A) h 150 Chestnut

Randall George B h 51 Morgan
 Ransom George E D (Ida M) fore h 65 Bridge
 Rapoza Augustus (Marie) farmer h 97 New Boston rd
 Rapoza Marie h New Boston rd
 Rapoza Rose Mrs h E Coggeshall
 Raymond Alfred O (Lillian) carrier P O h 31 Huttleston av
 Raymond Charles L teller r 14 Elm
 Raymond Mabel C Mrs h 14 Elm av
 Raymond Olive M tchr r 14 Elm av
 Raymond Wm C (Mildred) clk h 3 Cowen
 Razoux Henry A chiropodist N B b end Farm Field
 Read Thomas (Martha E) weaver h 40 Hedge
 Reaville Charles loom fixer r 23 Beach
 Redfern Nicholas mgr res 54 Walnut
 Redfern Phoebe Mrs h 134 Walnut
 Reed Allen H (Mary E) fishermn h Pope beach
 Reed E May nurse bds 134 Bridge
 Reed Ira A (Mary E) firemn h 26 Maitland
 Reed Jereh F (Mabel) opr h 101 Fort
 Reed Sarah S wid Reuben P died May 24 1922
 Reed *see* Reid
 Reeves Gordon (Kate) mason h 11 Christian
 Reeves Mary tack opr h 42 Oxford
 Refuse Robert T sum res Wigwam Beach
 Regan Jeremiah J (Pamela E) mgr 335 Main h do
 Regan Wm D (Mary) car insp h 127 Green
 Rego Herminia opr res 10 Oak
 Rego John opr res 10 Oak
 Rego Joseph (Rose) opr h 10 Oak
 Rego Manuel D (Corenia) lab h E Coggeshall
 Rego Manuel F (Mary) farmer h Alden rd
 Rego Peter (Estralia) lab h Marguerite
 Rego Webber doffer r 10 Oak
 Reid Franklin E eyelet mkr h 124 Chestnut
 Reid Reta J tchr Rogers sch
 Reilly Annie Mrs res 4 Hedge
 Reilly John M (Maria) plmbr h 4 Hedge
 Reilly Josephine M opr r 53 Dover
 Reis Ernest (Delia) third hd h 5 Kane
 Reis Hypolito G (Mary J C) chef h 728 Wash
 Remillard Oscar E (Annie) driver h 238 Adams
 Reuter Earl T (Emily) sales h 40 Rotch
 Reynolds Frederick W (Ina) mach h 63 Hedge
 Reynolds Harold E (Estelle J) shipper h 32 Green
 Reynolds Jeannette M student r 32 Green
 Reynolds John gard r 164 Wash
 Reynolds Joyce E student r 32 Green
 Rezendes Antone lab h 96 Sycamore
 Rezendes Bernardina h 60 Spring
 Rezendes Jose T (Virginia) lab h 98 Sycamore
 Rezendes Manuel (Ella G) lab h 3 Almy
 Rezendes Manuel (Mary) milk h 54 Morgan
 Rezendes Seraphin (Annie) lab h Sconticut Neck rd
 Rhodes Thomas (Mary E) grinder h 31 Alpine
 Ribeiro Manuel lab h 20 Hitch
 Richard Alfred (Emily) linemh h 13 Hedge
 Richard Joseph confs 52 Main h at N B
 Richard J Wm (Martha) weaver h 35 Wilding
 Richard Octave (Anna) pntr h 19 Beach
 Richard Theophile (Blanche) presser h 19 Beach
 Richards Albert C (Agnes M) bridge bldr h 14 Garrison
 Richards Arthemese bds Pope beach
 Richards Blanche res 58 Hawthorn
 Richards Dudley plmbr r 6 Garrison
 Richards Harold doffer r 35 Wilding
 Richards Henry doffer res 58 Hawthorn
 Richards Joseph doffer res 58 Hawthorn
 Richards Julien (Sophia) weaver h 58 Hawthorn
 Richards Sylvester fishermn h Pope beach
 Richards Wilfred (Louise) carp h 29 Wilding
 Richards Wm (Martha) weaver h 35 Wilding
 Richards Wm H (Victoria) fixer h 6 Garrison
 Richards William J doffer r 14 Garrison
 Ricketson Abbie P h 18 Lafayette
 Ricketson Elizabeth h 111 Main
 Ricketson Leonard W (Margaret) autos N B h 35 Main
 Ridings Wm (Elizabeth) opr h 189 Spring
 Riendeau Clara res Boston Hill rd
 Riendeau Oliver lab h Boston Hill rd
 Riley Charles L (Mary) tel opr h 66 Dover
 Riley Joseph (Elizabeth) weaver h 15 Taber
 Rimmer Gladys weaver bds 31 Alpine
 Rimmer Margaret wid Wm h 27 Beach
 Rimmer Wm (Alice A) mach h 31 Alpine
 Rioux Hermel J (Angela) pntr 87 Union h 119 Pleasant
 Rioux Louise waitress h 177 Main
 Rioux Paul (Alma) clk sales h 177 Main
 Rioux Ralph (Obeline) res 177 Main

- Rival Edward (Jennie) blksmith h 8 Cowen
 Riverside Cemetery Wm L Chase sexton Main bet
 Kendrick av and Wood
 Robbins Carroll G (Hazel B) electr 113 Chestnut
 Robbins Lizzie Pr 127 N William
 Robert Jerry (Derida) laundrym n h 49 Harding rd
 Robert Joseph A (Ethel) barber 12 Centre h 30
 Cherry
 Roberts Ernest C (Agnes) spinner h 15 Oxford
 Roberts Frank sales res 43 Hedge
 Roberts George (Mary L) carp r 35 Harding rd
 Roberts George A (Fairhaven Exide Battery Service)
 Middle cor Pease
 Roberts John (Leona) tackwkr h 111 Spring
 Roberts Joseph (Althea) barber h 30 Cherry
 Roberts Leonard (Hilda) clk h 29 Newbury av
 Roberts Lucy E sten r 43 Hedge
 Roberts Marie L wid Ambrose r 30 Cherry
 Roberts Rosa Mrs h 32 Oak
 Roberts Rose sten r 43 Hedge
 Roberts Thomas H (Sarah) opr h 43 Hedge
 Robertson Arthur (Delilah S) janitor h 60 Oxford
 Robinson Alice super of sewing h 5 North
 Robinson Arthur C (Delilah) mach h 60 Oxford
 Robinson Arthur P (Alice M) gro h 1 Shaw rd
 Robinson Everett E (Mabel) plater h 34 Middle
 Robinson George P (Sarah J) opr h 236 Adams
 Robinson Hilda wvr res 236 Adams
 Robinson Leslie P clk res 1 Shaw rd
 Robinson Louise h 5 North
 Robinson Margery Mrs r 6 Fort
 Rocha Antone jr (Emma) opr h 39 Bridge
 Rocha Antone florist 225 Alden rd h do
 Rocha Antone M (Mary) lab h 23 Hitch
 Rocha Antone V (Louise) lab. h 14 Christian
 Rock Wilfred (Dora) doffer h 9 E Coggeshall
 Roderick Antone (Mary) fishermn h Scitout
 Neck rd
 Roderick Joseph (Eliza) restr 56 Main h 48 E
 Chestnut
 Roderick Manuel (Albertina) fremn h 393 Main
 Roderiques Antone (Rose) carp h 16 E Allen
 Roderiques Joseph S (Frances) fore Kelley's wharf
 h 10 Atlas
 Roderiques Joseph S jr lab res 10 Atlas
 Roderiques Laura tackmkr res 10 Atlas
 Rogers Annie bkpr bds 126 Bridge
 Rogers Arthur (Sarah) gardener h 37 Bridge
 Rogers Edward milkmn bds 126 Bridge
 Rogers Edwin L (Annie) chauf h 93 Laurel
 Rogers Emma F Mrs hkpr 101 Fort
 Rogers John E (Sarah M) farmer h 126 Bridge
 Rogers John M (Anna) glassctr h 132 Laurel
 Rogers John S h Scitout Neck rd
 Rogers Joseph milkmn bds 126 Bridge
 Rogers Louisa wid Jesse h 5 Bridge
 Rogers Louise opr r 5 Bridge
 Rogers Manuel (Mary) mason h 20 Magnolia av
 Rogers Mary A C clk 75 Pleasant r 37 Bridge
 Rogers Mary J wid John E hkpr h 146 Adams
 Rogers Prince A (Ella) woodwkr h 6 Lafayette
 Rogers School C Harold Striley prin Centre cor
 Chestnut
 Rogers Wm E fore bds 126 Bridge
 Rogers Wm M (Mary M) mach h 125 N William
 Rogessart Albert carp res 400 Main
 Rogessart Desire (Lucy) opr h 38 Newbury av
 Rogessart Henry yarnboy res 400 Main
 Rogessart Joseph (Emma) h 400 Main
 Rogessart Marcel (Diana) second hd res 39 Main
 Rogissart Mary opr r 400 Main
 Romeo Rose opr bds 15 Sycamore
 Rooney Edwin A (Beatrice M) mach h 136 Laurel
 Roos Louis A (Mary) cond h 129 William
 Rosa Julia opr bds 38 Hawthorn
 Rosa Manuel (Mary) carp h 38 Hawthorn
 Rosa Mary opr bds 38 Hawthorn
 Rosa Wm D carp bds 38 Hawthorn
 Rose Anthony E (Mary K) gro 35 Centre h at
 New Bedford
 Rose Anthony T (Lena) lab h 4 Hitch
 Rose Joaquin fishermn h 44 E Allen
 Rose Joseph F lab h 15 Jefferson
 Rose Joseph S (Amelia) chauf h 50 Rodman
 Rose Mary Mrs r 14 E Allen
 Ross Alcide (Aurore) barber 28 Centre r 122
 Chestnut
 Ross Laurent (Angelina) barber 28 Centre h 122
 Chestnut
 Rossi Margaret seam r 244 Main
 Rossi Wm N (Isabelle) pntr h 244 Main
 Rothwell Frank wvr res 213 Main
 Rothwell Frederick M (Harriet) loom fixer h 64
 Hedge
 Rothwell Henry changer-over r 213 Main
 Rothwell John A (Elizabeth) fixer h 211 Main
 Rothwell Robert (Elizabeth) mercerizer h 213 Main
 Rounds Oscar H (Muriel E) treas N B h 49 Elm av
 Rounsevell Adoniram T sales h 78 Wash
 Rounsevell Arnola W opr res 46 Church
 Rounsevell Charity bkpr r 78 Wash
 Rounsevell Ethel E bkpr res 78 Wash
 Rounsevell Fred A gardener res 46 Church
 Rounsevell Inez B dom res 46 Church
 Rounsevell John L (Susan E) bkpr h 63 Fort
 Rounsevell Louise S steel Atlas Tack Co r 87 Green
 Rounsevell Luman D (Annie L) variety 84 Wash
 h 78 do
 Rounsevell Mary F tack pkr r 46 Church
 Rounsevell Silas H (Elizabeth) chauf h 58 Fort
 Rounsevell Wm B gardener h 46 Church
 Rounsville Burton K (Ruby A) toll wire chief h
 87 Green
 Rousseau Francois A (Edna M) archt h 78 Centre
 Rowell Sydney (Viola) 14 Rodman
 Rowley Thomas B carp r 5 Taber
 Roy Arthur J (Flora H) New Boston rd
 Roy Roland opr res 25 Jesse
 Roy Wenceslas (Virginia) clk h 25 Jesse
 Roylance Harold (Maud) sheet metal wkr h 391
 Main
 Royland John (Angeline) elect h 12 Hawthorn
 Roza Joseph S (Amelia) chauf h 50 Rodman
 Roza see Rosa
 Rozario Frank (Mary) farmer h 33 Brown
 Ruhmpol Augustus gatetdr h 29 Main
 Runyon Paul M h 138 Main
 Ruoff Chauncey W rem to Baltic Conn
 Ruppuk Adam (Delia) shormkr h Scitout Neck rd
 Russell Antone N (Emma T) fishermn h 77 Middle
 Russell Clarence S supt A P Co h 22 Spring
 Russell Edgar W (Mattie) mgr N B h 8 Main
 Ryan Wm J (Gertrude L) mariner h 37 Taber
 Ryder John (Ellen) moulder h 67 Morgan
 Ryder John M adv r 41 Oxford
 Ryder John Q (Agnes C) adv clk h 41 Oxford
 Ryonson Lillian F Mrs h 24 Bridge
 Sacred Heart R C Church Main opp Morton
 Sacred Heart Monastery 3 Adams
 St Andrews Mission of the Good Shepherd North
 nr Main
 St Jean Anthime lab h off Bridge
 St Joseph's Parochial School Sisters of the Sacred
 Heart tchrs Spring cor Rotch
 St Joseph's R C Church Stanislas Bernard rector
 Spring cor Rotch
 St Onge Edward J mgr 48 Main h 42 Wash
 St Onge Phillippe (Malvina) mule spinner h 11
 Spruce
 Sale Mary A S prin Wash St sch bds 32 Union
 Salles Joseph (Emily) opr h 64 Oxford
 Salles Manuel opr res 64 Oxford
 Salvadrie Salvadore (Johanna) lab h 10 Wood
 Salwell Charles carp h 133 Laurel
 Sampson John E piano tuner h 8 Ferry
 Sanborn Delia r 34 Allen
 Sanborn Jeremiah J (Theresa) fishermn h 34 Allen
 Sanborn Thomas N (Susie) master mariner h 144
 Chestnut
 Santos Albert pntr r 50 Alpine
 Santos Frank (Mary) carp h 20 Magnolia av
 Santos Frank (Mary) lab h Deane
 Santos John C (Mary) opr h 5 Hawthorn
 Santos Joseph B (Theresa G) firemn h 60 Elm av
 Santos Louis (Hilda) eng h 185 Bridge
 Santos Manuel (Marie) lab h Narragansett boul
 Santos Manuel (Annie C) opr h 50 Alpine
 Santos Mary Mrs gro 5 Hawthorn h do
 Santos Michael (Jennie) mariner h 46 Spring
 Sargent Addison L drftsman bds 180 Wash
 Sargent Addison L drftsman res 180 Wash
 Sargent Edwin D (Rebecca H) sales h 180 Wash
 Sarmiento Frank P (Mary F) h 12 Christian
 Saucier Paul (Lena) mason 31 Wilding h do
 Saucier Paul jr chauf r 39 Wilding
 Sauer Albert (Mary) tackmkr h 43 Oxford
 Saunders Edward (Elizabeth) clk h 8 Wash
 Saunders Edwin W (Annie W) mgr h 107 For
 Saunders Horace E (Phoebe) lab h 198 Wash
 Saunier Liatin (Sarah) h 40 Maitland
 Savage Abraham master mech N B r 137 Green
 Sawyer Marion K clk r 114 Green
 Sawyer Marshall M clk Atlas Tack Co h 114 Green

- Schiller Arthur (Lulu) variety 63 Pleasant h 59 do
 Schiller Claudia I clk res 59 Pleasant
 Schiller Ernest M res 59 Pleasant
 Schiller Wesley L student res 59 Pleasant
 Schofield John W (Eva) opr h 36 Elm av
 Schofield Thomas (Elizabeth) opr h 38 Elm av
 Schroeder Esther r 121 Adams
 Schroeder Eva C nurse res 121 Adams
 Schroeder Wm H (Annie) insp of animals r 121 Adams
 Schroeder Wm L master mariner h 121 Adams
 Seals Charles lab h Deane
 Seaman John H (Bessie) mgr h 31 Lafayette
 Seamour Eugene (Sophie) h 205 N Green
 Sears Amanda F res 29 Union
 Sears Joseph W (Bettie) eng h 137 Walnut
 Sears Julia A h 29 Union
 Second Advent Church 52 William
 Sellers James (Jane) wvr h 42 Howland rd
 Sellers Olive wvr res 42 Howland rd
 Senna Alice M manicurist r 43 Huttleston av
 Senna Joseph actor r 43 Huttleston av
 Senna Manuel J (Elizabeth A) mgr Strand Theatre N B h 43 Huttleston av
 Serpa Antone (Olive) wvr h 132 Laurel
 Severance H Elizabeth opr h 86 Middle
 Sharples Gladys C bkpr r 31 North
 Shattuck Walter mach r 30 Spring
 Shaw Franklin Mrs h 35 Main
 Shaw Selina Mrs wvr h 23 Oak
 Shaw Wm H jr h 51 Cherry
 Sheard Thomas (Agnes) opr h 130 Main
 Sheehan John J mach res 45 Green
 Sheehan Mary dom res 45 Green
 Sheehan Michael J (Mary E) lab h 257 Adams
 Sheehan Morris pntr res 45 Green
 Sheehan Paul S (Ruth K) tchr N B res 37 Laurel
 Sheehan Peter (Mary) lab h 45 Green
 Sheldermine Willfred (Elizabeth A) mule spinner h 30 Hedge
 Shepherd Henry (Marian) gro h 39 Fort
 Shepherd Henry (Margaret) lab h 18 Davis
 Sherman Charles H fore r 63 Spring
 Sherman Eva M tchr Rogers sch bds 212 Main
 Sherman Francis P (Annie B) photo h 94 Middle
 Sherman Henry S (Isabelle F) wvr r 11 Perry
 Sherman Lester T (Mary) eng h 27 Adams
 Sherman Mary bds 30 Huttleston av
 Sherman Roger h 212 Main
 Sherman Stuart H third hd res 30 Huttleston av
 Sherman Susan M Mrs died June 14 1922
 Sherman Walter C (Ellen) sales h 30 Huttleston av
 Sherman Wm F (Mira) blksmith h 110 Wash
 Shoos Henrietta F wid Andrew J h 38 Walnut
 Shultz Hugo (Mary M) stmfr h 18 Hedge
 Shurtleff Catherine tchr High sch res 67 Green
 Shurtleff Charles E (Lucy) town auditor h 17 Green
 Shurtleff C Welden (Helen) dentist N B h 83 Green
 Shurtleff George H (Mary) fore N B h 99 Bridge
 Shurtleff Herbert P (Clara N) molder res 17 Green
 Shurtleff Elwis T (Carrie E) sales h 67 Green
 Shurtleff Lucy M bds 67 Green
 Shurtleff Mertice B tchr res 48 Green
 Shurtleff Muriel sten N B res 48 Green
 Shurtleff Nelson Le B (Julia) mach h 48 Green
 Shurtleff Norman (Leola) carp h 20 Adams
 Shurtleff Sarah E died
 Shurtleff Venadys nurse res 48 Green
 Siebert Margaret tchr High sch
 Silsby Alta tchr I C Tripp sch
 Silva Albin S clk res 253 Adams
 Silva Alice L res 253 Adams
 Silva Antone (Mary) seaman h 55 S Chestnut
 Silva Ernest tackwkr r 55 S Chestnut
 Silva Joaquim (Pauline) comber h 25 Delano
 Silva Joseph (Agnes) tackmkr h 245 N Green
 Silva Joseph B (Annie) farmer h 253 Adams
 Silva Joseph C (Annie) mariner h 42 Middle
 Silva Joseph J (Mary) japanner h 28 Cherry
 Silva Lucinda hkpr 7 Middle
 Silva Lysander opr h 5 Bridge
 Silva Manuel jr opr bds 29 Hitch
 Silva Manuel F pres 66 Fort h Chestnut
 Silva Manuel N fish h 12 Beach
 Silva Manuel S fore h 29 Hitch
 Silva Marianna C Mrs r 90 Farm Field
 Silva Mary dom r 17 Fort
 Silveira Anthony J (Agnes) carp h 775 Wash
 Silveira Frank mason bds 101 Centre
 Silveira Filbert (Mary) mach h 249 Green
 Silveira Walter clk res 249 Green
 Silveira see Sylvia
 Silver Albert (Elizabeth) rivet mkr h 62 Dover
 Silver Shell Fish Co Inc Manuel F Silva pres George B Luther treas Mae Delano clk 66 Fort
 Silver Wm (Mary) A eng W F Nye h 112 Bridge
 Simas Elizabeth M bkpr r 24 Allen
 Simas Lillian H h 24 Allen
 Simas Sara res 24 Allen
 Simmons Adeline M B Mrs h 57 Rotch
 Simmons Adelpia student res 51 Walnut
 Simmons Arthur L (Lao B) drillmkr h 51 Walnut
 Simmons Ellen M Mrs h 101 Main
 Simpson Elizabeth nurse res 19 Laurel
 Simpson Margaret and Ellen dry gds N B h 19 Laurel
 Siraguse Frank rem to New Bedford
 Siscoe Edward lab h 27 Water
 Sisson Frank W (Etta M) sales h 35 Fort
 Sisters of the Sacred Heart 334 Main
 Skinner Frederick N sales r 40 Rotch
 Skinner Willard A sales r 40 Rotch
 Slade Ada E maid bds 34 Linden av
 Slade Henry M (Laura A) sec N B h 138 Laurel
 Slater Victor (Bertha) h 32 Elm av
 Slocum George F (Ella F) mach h 26 Green
 Slocum Harold D (Emily D) overseer h 95 Bridge
 Slocum James E pntr bds 245 Adams
 Slocum Mary E sten bds 268 Main
 Slocum Samuel S (Catherine) stmfr h 268 Main
 Slocum Wm A (Jeanette) pntr h 245 Adams
 Slocum Wm E mach h 230 Green
 Smith Bernice tchr High sch
 Smith Edgar (Ruth) lab h 23 Cottage
 Smith Edward clk r 65 Bridge
 Smith Elizabeth res 12 Union
 Smith Ernest M (May F) motormn U S R W h 95 Main
 Smith Frank C (Mary A) blksmith h 137 Chestnut
 Smith Howard U (Julia) restr N B h 180 Main
 Smith Gordon (Mary) baker h 13 Hedge
 Smith John C chauf h 200 Wash
 Smith John D (Annie) lab h 200 Wash
 Smith Lillian St Onge opr res 70 Cedar
 Smith Louise F clk 75 Pleasant res 200 Wash
 Smith L Edgar (Ruth) mach h 23 Cottage
 Smith Morgan J clk res 27 Union
 Smith Newton (Marion M) carp h 42 Rotch
 Smith Samuel J (Mary E) loom fixer h 680 Wash
 Smith Sidney (Edna) h 63 Cedar
 Smithers Albert twister h r 441 Alden rd
 Snell David A Mrs h 35 Main
 Snow David K janitor Coggeshall Memorial h 6 Cherry
 Snow Lester W (Helen) stmfr h 9 Hedge
 Snow Lizzie F Mrs r 9 Hedge
 Snow Oliver student bds 82 Wash
 Snow Oliver E (Mabel) mariner h 82 Wash
 Soares Joaquim farmer h Scoticut Neck rd
 Soares Joseph farmer h 27 Alden rd
 Soares Joseph E student bds 27 Alden rd
 Soares Joseph J (Mary) cond h 66 Spring
 Sohlgren Abraham R blksmith h 99 Main
 Sohlgren Amy clk res 99 Main
 Sohlgren Frederick W iron ctr h 99 Main
 Sohlgren J Albert lab h 99 Main
 Sorenson Peter S (Clara) glassctr h 97 Middle
 Souza Albino F (Marie) farmer h Boston Hill rd
 Souza Anthony (Rosa) lab h 57 Harding rd
 Souza Charles chauf bds 112 Centre
 Souza Ernest (Mary) h 26 Hawthorn
 Souza Frank (Leonora) fish h 10 Christian
 Souza Frank (Mary) opr h 164 Sycamore
 Souza Frank (Mary) lab h 7 Summer
 Souza Gaspar (Barbara) farmer h Scoticut Neck rd
 Souza Helen F res 18 Rotch
 Souza John M (Addie) servicemn h 18 Rotch
 Souza Joseph (Mariana) eng N B h 112 Centre
 Souza Joseph (Mary) J lab h 20 Magnolia av
 Souza Joseph F (Rosa) lab h Narragansett boul
 Souza Joseph L (Park Garage) 88 Main h 84 do
 Souza Manuel lab bds 20 Magnolia av
 Spangenberg Albert F (Beatrice) mgr h 38 Cedar
 Spare Chester V (Nellie) bkpr h 61 Hedge
 Spencer Walter G (Helen F) overseer N B h 300 Wash
 Spooner Allen R (Emily) clk h 7 North
 Spooner Cecelia E wid res 81 Bridge
 Spooner Dorothy P sten r 7 North
SPOONER EDWARD G JR (Charlotte) (Fairhaven Garage) 64 Rotch h 81 Bridge Tel 461
 Spooner E G Mrs res 81 Bridge
 Spooner Frederick G hlpr r 7 North
 Spooner Harold S (Bertha E) auto pntr 101 Middle h 22 Adams
 Sprind Andrew fishermn h 10 Pease

- Squires Finley H (Bertha) sales h 6 Maple av
 Stafford George B (Jane G) clk h 44 Green
 Stafford Maude E tchr N B res 44 Green
 Stanton Albert (Grace) opr h 110 Wash
 Staples Guy B tchr High sch
 Staples Willard F (Helen) sales h 38 Laurel
 Steinbach Winthrop (Alice M) supt h 110 Green
 Steinbeck Egbert curate St Joseph's R C ch h 3 Adams
 Steins Lottie hkpr 41 Water
 Stephan Maria wid Charles hkpr 27 Linden av
 Sterling Alfred J (Martha) designer h 232 Green
 Sterling Reuben W (Elizabeth) supt N B h 53 Green
 Stetson Alice C Mrs h 5 Mill rd
 Stetson James (Anna) civ eng h 17 Fort
 Stetson John H (Sarah) tax collector's office Town Hall h 81 Laurel
 Stetson Wm M (Bertha) clk h 16 Centre
 Stevens Cora A mus tchr. 65 Main h do
 Stevens Elmer (Almira) icemn h 374 Wash
 Stevens Eunice W wid George H h 65 Main
 Stevens Howard N (Marion) clk res 228 Green
 Stevens Nelson H died Sept 15 1921
 Stevens Seth O (Kate A) watchmn h 413 Alden rd
 Stiles Charles W (Annie) gen form h 123 Laurel
 Stiles Edwin F (Albina) firemn h 21 Main
 Stiphin Harold (Emily K) eyeletmkpr h Weeden rd
 Stitt Ralph J (Marion) chauf h 51 Elm av
 Stockton John (Ethel) baker 331 Main h 41 Brown
 Stoddard Sarah M Mrs h 28 Middle
 Stolte Charles H (Mary G) sales h Green
 Stowell Benjamin F died Feb 6 1923
 Stowell Bertram F (Sarah S) bkpr h 79 Green
 Stowell Joseph jr (Nettie W) firemn h 14 Cedar
 Stowell Marion E res 14 Cedar
 Stowell Mary E wid Capt Joseph h 14 Cedar
 Stowell Nannie M h 71 Fort
 Stowell Walter (Lillian) tck mkr h 18 Taber
 Strahan Elizabeth h 24 Veranda av
 Strahan Harriet insp h 24 Veranda av
 Strahan Maud insp h 24 Veranda av
 Striley C Harold prin Rogers sch
 Stringer Thomas H (Nellie) watchmn h 54 Winsor
 Strom Edward (Josephine) mariner h 39 E Allen
 Strom Elias C (Esther) gardener h 125 Laurel
 Strong Eunice E tchr High sch res 97 Fort
 Stuart Milman h 44 Water
 Stuart Sabrina wid George H h 7 William
 Stubbs Carrie A tackwkr h 20 Middle
 Stubbs Ella M hkpr 20 Middle
 Stubbs Leonard (Margaret) mach h 35 Bridge
 Startevant Cordelia M wid Charles H res 53 Green
 Sullivan Alice M sten res 9 Cowen
 Sullivan Catherine r 84 Union
 Sullivan Frank P (Catherine W) pntr h 97 Pleasant
 Sullivan John F (Nora) coremkpr h 9 Cowen
 Sullivan Mark eyeletmkpr res 16 Green
 Sullivan Mary A sten bds 45 Green
 Sullivan Michael J drftsmn 84 Union h do
 Sullivan Patrick (Mary) gardener h 22 Green
 Sullivan Paul pntr r 133 Laurel
 Sumner Thomas (Lea) farmer h 26 Winsor
 Sumner Wilfred spinner bds 35 River av
 Sutcliffe Fred (Sarah) shipper h 59 Elm av
 Sutcliffe John T (Ida E) gro 249 Adams h 10 E Coggeshall
 Sutcliffe Joseph res 10 E Coggeshall
 Swainamer James (Lilabelle) fore r 4 Eldridge la
 Swanson Fred C opr h 51 Morgan
 Swazier John (Mary) fore 2 Water h 7 Middle
 Swazier Philip lab res 67 Middle
 Sweeney John J (Magie L) gro N B h 203 Alden rd
 Sweeney Patrick F (Loretta M) chauf h 34 Alpine
 Sweet Herbert L (Abbie) gardener h Adams
 Sweet Herbert L jr plumber r 70 Adams
 Swett Warren L (Annie) paymaster h 109 Laurel
 Swift Carleton sales res 34 Middle
 Swift Charles F (Lucy) h 34 Middle
 Swift Hattie F h 32 Spring
 Swift Leroy W jr elect hlpr h 149 Main
 Swift Paul (Nellie) lab h 117 Main
 Sykes Charles E (Marguerite) fitter r 26 Winsor
 Sykes Jeremiah (Lucy) lab h 32 Bridge
 Sylvalda Fred R (Fannie) sales h 169 Main
 Sylvester Anila (Aurora) mach r 5 Eldridge la
 Sylvia Albino S clk bds 253 Adams
 Sylvia Alexander A (Emily) wood yard h 20 Winsor
 Sylvia Anna P Mrs hkpr 65 Wash
 Sylvia Antone P (Frances) lab h 54 Spring
 Sylvia Carl (Margarida) stmftr h 51 Dover
 Sylvia Charles mach h 24 Bridge
 Sylvia Charles opr bds 5 Bridge
 Sylvia Clarence A (Mary) h 99 Main
 Sylvia Domingos M lab h 90 Centre
 Sylvia Elsie M bkpr res Weeden rd
 Sylvia Frank (Annie) chauf Kelley's wharf h 35 Water
 Sylvia Frank (Mary) fishermn r 10 Christian
 Sylvia Frank (Mary) lab h 4 Eldridge la
 Sylvia Frank G lab h 101 Centre
 Sylvia Frank G (Phyllis) mason h 101 Centre
 Sylvia Frederick M lab bds Weeden rd
 Sylvia George E (Helen E) sales h 37 Fort
 Sylvia George F jr student res 37 Fort
 Sylvia George W lab h Weeden rd
 Sylvia Georgianna Mrs opr h 20 Winsor
 Sylvia Henry (Mary) lab h r 17 Perry
 Sylvia Henry B (Mary) lab h 744 Wash
 Sylvia Israel h New Boston rd
 Sylvia James A chauf b 42 Middle
 Sylvia Jesse M (Mary) opr h 257 Adams
 Sylvia Jesse M (Marcella) farmhd h Weeden rd
 Sylvia John B (Anna S) eng h 116 Centre
 Sylvia John M (Mary) tackler h 19 Rotch
 Sylvia Joseph (Mary) barber h 56 Winsor
 Sylvia Joseph (Mary) glassctr h 202 New Boston rd
 Sylvia Joseph (Virginia) lab h 75 Middle
 Sylvia Joseph lab h Egypt la
 Sylvia Joseph P (Dorothea L) mason h Sconticut Neck rd
 Sylvia Joseph V (Lebanna) opr h 25 Rotch
 Sylvia Julia hkpr 7 Middle
 Sylvia Lysander jr (Minnie) lab h 5 Bridge
 Sylvia Manuel (Mary) farmer h 428 Wash
 Sylvia Manuel (Mary) opr h 137 Laurel
 Sylvia Manuel (Deolinda) opr h 37 Blackburn
 Sylvia Manuel h 12 Beach
 Sylvia Manuel (Helena) chauf h 8 Perry
 Sylvia Manuel F (Olive) chauf h 6 Oak Grove ter
 Sylvia Manuel P (Mary) twister h Sylvia
 Sylvia Manuel P V (Mary) carp h 7 Atlas
 Sylvia Manuel R (Philomena) lab h 117 Spring
 Sylvia Manuel S (Mary) farmer h Sconticut Neck rd
 Sylvia Mary drillwkr bds 75 Middle
 Sylvia Mary hkpr h 77 Main
 Sylvia Mary hkpr h 20 Middle
 Sylvia Mary opr res 37 Blackburn
 Sylvia Mary res 202 New Boston rd
 Sylvia Mary h 36 Bryant
 Sylvia Mary r 5 Rotch
 Sylvia Michael (Ethel M) clk h 153 Green
 Sylvia Peter (Mariano) fish h 92 Centre
 Sylvia Rose Mrs h Hopkins
 Sylvia Rose bds 20 Middle
 Sylvia Wm C mach bds 77 Main
 Taber Annie M b 93 Laurel
 Taber Bartholomew h 61 Main
 Taber Celia wid Francis h 54 Walnut
 Taber George (Emma) janitor Millicent Library h 7 Rodman
 Taber Helen S drsmkr 18 Oxford h do
 Taber Henry H carp res 7 Rodman
 Taber Jane S h 5 William
 Taber Jonathan jr (Irene H) eng h 25 Spring
 Taber Lizzie A wid Edgar h 200 Main
 Taber Mary C mus tchr bds 200 Main
 Taber Rebecca L H h 5 William
 Taber R Willis J (Helen) broker h 97 Laurel
 Taber Wm H treas Phoenix Hall Assn Main cor Centre h 33 Centre
TABITHA INN Claude J Beuchotte Prop Centre cor Laurel Tel Bell 4100 See page 831
 Tablos Michael (Esther) storekpr h 36 Main
 Tait Wm (Cordelia) glassctr h 87 Spring
 Tallman Ella D Mrs h 92 Green
 Tallman Nella K sten h 92 Green
 Tappan Mary D res 71 Fort
 Tavares Armand shoemkr r 30 Perry
 Tavares Ernest clk bds 77 Middle
 Tavares Guilherme opr res 30 Perry
 Tavares Jose P (Ermalinda) h 30 Perry
 Tavares Marguerite opr res 30 Perry
 Taylor Annie E Mrs h 254 Wash
TAYLOR FRANK C General Contractor Middle near Washington Tel Bell 2438 h 190 Kempton New Bedford See page 25
 Taylor James (Mary) sheet metal wkr r 8 Blackburn
 Taylor John J (Edith) clk h 15 Cherry
 Taylor Robert (Annie) loom fixer h 71 Morgan
 Taylor Wm H (Clara A) molder h 40 Sumner
 Teixeira Germano (Caroline) prntr h 23 Elm av
 Teixeira Herminia mus tchr res 23 Elm av
 Teixeira John (Mary) dairymn h 37 Maitland

- Teixeira Jose jr lab h 68 Milton
 Teixeira Manuel (Anna) r 37 Maitland
 Telford Frederick A chauff res 21 Bridge
 Telford Robert E lab res 21 Bridge
 Telford Wm lab res 21 Bridge
 Terhune Richard A (Edith) mgr A P Co h 34
 Huttleston av
 Terra Manuel (Ethel) fore h 61 Rotch
 Terry Clarence A (Anna) clk Board of Health and
 assessor 27 Centre h 8 Middle
 Terry Clarence B (Marion S) purch agt Atlas Tack
 Co h 26 Cherry
 Terry Stanley W (Mable) clk r 8 Middle
 Terwiegler Frederick W (Albertine F) h 217 Green
 Thatcher Charles P glassctr bds 39 Rotch
**THATCHER RICHARD T (Bessie) Heating
 Plumbing Store and Furnace Repairs 37
 Rotch h 151 Chestnut See page 832**
 Thatcher Robert W (Charlotte A) spinner h Wood
 Thatcher Sarah wid Richard h 39 Rotch
 Thayer Claude L (Lottie) hlpr h 152 Main
 Theberge Joseph T (Alphonine B) lab h 56 Chest-
 nut
 Theinert Wilhelmina Mrs elect needle wkr h 16
 Oak av
 Theodore Manuel L (Philomena) opr h 39 Brown
 Theriault Arthur (Blanche) hlpr h 53 Morgan
 Theriault Charles died Nov 1921
 Theriault Fred U S N res 52 Morgan
 Theriault Henry (Sarah) carp h 52 Morgan
 Theriault Joseph cabinetmkr res 52 Morgan
 Theriault Laura r 52 Morgan
 Therrien Henry L (Margaret C) elect h 16 Green
 Thibault Clemence dom r 74 Green
 Thomas James opr h 9 E Coggeshall
 Thompson J Arthur (Mildred S) mgr h 16 Cooke
 Thompson Annie asst The Millicent Library h 119
 Laurel
 Thompson Charles E P (Grace A) phys 65 Centre
 h do
 Thompson George H (Georgia) mgr h 46 Huttles-
 ton av
 Thompson Rhoda A wid Henry J J h 119 Laurel
 Thomson George A (Mary F) paymaster h 307
 Main
 Thomson Marion wid George A h 307 Main
 Thornton Mary Mrs hkpr 5 Sycamore
 Thornton Olive hkpr res 5 Sycamore
 Thrasher Frank A (Charlotte) plmbr h 27 Spring
 Thrasher Frank A jr U S S r 27 Spring
 Thrasher Helen L r 27 Spring
 Thurston Cora A wid Isaac C h 34 Water
 Thurston Henry G (Josephine L) sales h 30 Jefferson
 Tilton George G (Lydia) eyeletmrk h 18 Middle
 Tilton Norman shoewkr res 18 Middle
 Timm John A (Edna) lab h r 225 Alden rd
 Timms Joseph (Lilly) pntr h 73 Morgan
 Timms Thomas J tailor r 73 Morgan
 Tingley Augustus E pastor Methodist Episcopal ch
 Centre cor William
 Tinkham Ebenezer lab h 15 Middle
 Tobey Charles W (Hattie S) mach h 33 Fort
 Tobey Emeline r 36 Oxford
 Tobey Ruth S res 33 Fort
 Toledo Eunice D Mrs bds 27 Union
 Tomlinson Thomas (Anna) overseer h 155 Chestnut
 Toomey John (Delia) lab r 34 Allen
 Toomy John wire wkr r 45 Summer
 Tootle Edward (Mary) opr h 9 Blackburn
**TOPHAM ALVIN R (Catherine A) Plumbing
 Steam and Hot Water Heating 42 Taber Tel
 Bell 812-5 See back cover**
 Touchburn Mary A r 17 Hedge
 Toussaint Mary Mrs h Sconticut Neck rd
 Toussaint Wilfred lab h Sconticut Neck rd
 Town of Fairhaven see Fairhaven Town of
 Townsend Emma wid Samuel P h 133 Laurel
 Townsend Isabelle Mrs dom res 59 Pleasant
 Tracey Robert h 35 Water
 Travers Anthony stmftr h Sconticut Neck rd
 Travers Ida Mrs shoewkr r 60 Spring
 Travers John (Annie) farmer h Mill rd
 Travers Joseph (Rosa) opr h 514 Wash
 Travers Joseph A (Mary S) firemn h 44 Bridge
 Travers Manuel marketmn h 79 Alden rd
 Travis Wm (Mary E) mach h 2 Burgess av
 Tremblay Louis (Edmire) opr h 107 Sycamore
 Trent Charles W (Viola L) lab h 16 Spring
 Tribe Reginald V (Marion A) reporter res 40 Laurel
 Tripianier Alfred J (Lydia) carp h 31 Alpine
 Tripp Curtis student res 115 Green
 Tripp Elizabeth B Mrs h 198 Main
 Tripp Ellen B wid Benjamin B h 66 Fort
 Tripp Elmer W (Rebecca M) clk 64 Fort h 66 do
 Tripp Everett C (Florence) paying teller r 193 Main
 Tripp George F (Elizabeth M) eng h 33 Union
 Tripp George H (Helen C) librarian N B h 115
 Green
 Tripp Hannah E h 432 Main
 Tripp Job C School Pearl E Levangie prin Bridge
 cor Green
 Tripp John H (Beatrice) clk Ry M S h 22 Linden
 Tripp Mary A bds 74 Green
 Tripp Minnie M wid Charles G r 10 North
 Tripp Peace hkpr 65 Bridge
 Tripp Stanley R (Emma) opr h 101 Fort
 Tripp Stephen F (Julia) farmer h Mill rd
**TRIPP THOMAS A (Lols) Pres Fairhaven
 Institution for Savings 19 Centre and V-
 Pres Pairpoint Corp N B and Pres Fairhaven
 Water Co 6 Bridge h 74 Green**
 Tripp Winsted M bkpr r 10 North
 Trowbridge Anna B mus tchr public schools res 91
 Green
 Trowbridge Mary L wid George W h 91 Green
 Trull Carlton C (Rosamond W) mgr h 52 Cherry
 Trull Charles F jr (Laura N) shoes h 6 Elm av
 Trull Sarah E wid Charles F dom h 27 Church
 Trull Walter E (Ann C) sales h 6 Elm av
 Tucker Bronson (Helen) cotton broker h 33 Wil-
 liam
 Tucker Francis clk h 50 Church
 Tucker Helen W r 50 Church
 Tucker Nettie E Mrs h 50 Church
 Tuell Edward A (Sarah) clk h 200 Main
 Tuell Vernice W clk r 200 Main
 Tunstall Anna E r 12 Maple av
 Tunstall Harry (Anna M M) cotton gds mfr h 12
 Maple av
 Tunstall Harry jr student r 12 Maple av
 Turgeon Alcide (Blanche) rpr h 28 Brown
 Turner Amelia wid Willis B b 9 Fort
 Turner Ethel F h Sconticut Neck rd
 Tyler Marion N dress mkr r 13 Elm av
 Tyler Ursula B wid Chaplin res 13 Elm av
 Tyler Ursula B r 13 Elm av
 Tyrer Annie V sten res 31 Wilding
 Tyrer Elizabeth wid Thomas h 31 Wilding
 Tyrer Ethel weaver res 31 Wilding
 Union Chapels New Boston rd Wash cor Mill rd
 Sconticut Neck rd
 Unitarian Church Wm H Parker pastor Green cor
 Centre
 Upham Walter F (Alice E) optician h 35 Taber
 Urban Joseph (Kate) weaver h 34 Oak
 Vaillancourt Hormidas (Esilda) gro 747 Wash h do
 Valentine George R mach 28 Spring h do
 Valentine G Winston mach and sewer commr 28
 Spring bds do
 Valentine Jennie V tchr N B r 28 Spring
**VALLEY DAVID P (Alice P) Contractor and
 Builder, Real Estate, Building Material,
 Original Plans Tel Bell 1669-4 299 Main h do**
 Van Nostrand Alonzo G (Jane B) h 1 Main
 Vargas Anna opr res 132 Chestnut
 Vargas Sarah opr r 132 Chestnut
 Vaughan Edward N (Etta) lab h 65 Bridge
 Vaughn Walter W (Marguerite) shipping clk h 103
 Main
 Veever James (Margaret) loom fixer h 42 Maitland
 Veterans Hall Union cor Water
 Victorino Alnaw (Mary) plstr h 28 Maitland
 Victorino Joseph farmer h 164 Spring
 Victorino Joseph (Mary) mason h 29 Hawthorn
 Vien Henry J (Eva) overseer h 52 E Coggeshall
 Viens Damase (Aloisa F) lab h 258 Adams
 Viera Clara wid Manuel h 257 Green
 Viera Dorothy M student r 257 N Green
 Viera Helen opr res 257 Green
 Viera John (Rosa) lab h 32 Magnolia av
 Viera John sheetmetalwkr r 257 Green
 Viera Joseph V opr r 257 Green
 Viera Manuel slasher tndr r 257 Green
 Vincelette Sarah J h 18 Lafayette
 Vincens Susan B Mrs bkpr h 7 S Chestnut
 Vincent Antone (Jessie) mach h Narragansett boul
 Vincent Charles dealer h Harbor View
 Vincent Charles L lab bds Harbor View
 Vincent Louis (Albina) fishermn h 4 Eldridge la
 Vincent Manuel J (Ethel) (Fairhaven Auto Paint
 Shop) Rotch h 29 Water
 Virgin Wm M (Eleanore) clk h 167 Main
 Vital Manuel F bds 173 Green
 Vitorino Abel (Mary) plstr h 28 Maitland

- Viveiros James (Margaret) opr h 42 Maitland
 Viveiros Manuel (Joaquina) farmer h Sconticut Neck rd
- Wade Robert (Alice) firemn h 3 Hawthorn
 Waldron C D Estate of Henry D Waldron administrator 20 Main
 Waldron Damaris V wid Charles D h 24 Main
WALDRON HENRY D (Elizabeth C) mgr 20 Main and chairman registrars of voters h 20 Main
- Walmsley Thomas (Elizabeth) clect h 9 Taber
 Walmsley Wm (Sarah H) mach bd h 33 Wilding
 Walsh Albert J (Mildred) mach h 83 Spring
 Walsh Esther Mrs variety 122 Sycamore h do
 Walsh Thomas G (Esther) opr h 122 Sycamore
 Warburton John (Elizabeth) firemn h 13 Sycamore
 Warburton John driver r 13 Sycamore
 Warburton Joseph (Annie) firemn h 43 Wilding
 Ward James (Alice) loom fixer h 309 Main
 Washington St School Mary A S Sale prin Wash cor Walnut
- Waterman Albert (Catherine) phys director h 242 Main
 Waterman Frank E (Florence E) asst treas h 9 Cooke
- Waterman Frank E jr res 9 Cooke
 Waterman Raymond O student res 9 Cooke
 Watson Ann h 24 Fort
 Watson Eleanor clk r 245 Adams
 Watson Eleanor Mrs h 245 Adams
 Watterson Annie H wid George M h 40 Spring
 Watterson Samuel gardener res 39 Walnut
 Weaver Henry P tackmkr h 8 Cowen
 Webb Eileen M typist 75 Pleasant b 149 Green
 Webb John R (Ada R) florist h 149 Green
 Webb Mildred E tchr J C Tripp sch 149 Green
 Webb Ransford D (Eileen) opr res 149 Green
 Webster Martha J bds 5 Taber
 Weeks Arthur W ptr 197 Main res 54 Wash
 Weeks Edith clk 59 Bridge res 54 Wash
 Weeks George M mach bds 474 Wash
 Weeks Helen student res 76 Wash
 Weeks Howard J (Anna P) farmer h 474 Wash
 Weeks Julia F wid James D h 76 Wash
 Weeks Nelson (Adelaide) chauf h Sconticut Neck rd
 Weeks Pearl E variety 59 Bridge h 54 Wash
 Weeks Roger (Kara) stock broker h 34 Walnut
 Weeks Wm B (Mabel) janitor h 10 Huttleston av
 Weld Abber E (Carrie) mach h 38 Oxford
 Weld Doris E student res 38 Oxford
 Weld Eleanor typist Atlas Tack Co res 38 Oxford
 Welsh James L (Katherine) P O clk h 49 Green
 Weolowski Andrew (Agnes) lab h Narragansett boul
 West Eunice Mrs h 10 Lafayette
 Western Union Telegraph Co Frederick C Phinney opr Fairhaven depot Ferry
- Westgate Andrew jr (Anna) weigher h 52 Cedar
 Westgate Anna M dom res 57 Fort
 Westgate Edward (Mary) bluer h 146 Adams
 Westgate Edward C (Helen S) acct res 34 Rotch
 Westgate Elmer C (Edna) packer h 51 Pleasant
 Westgate George F tacker h 10 E Allen
 Westgate Georgianna Mrs h 34 Rotch
 Westgate Harold E eyeletwkr r 65 Morgan
 Westgate Hattie M res 132 Green
 Westgate Helen M sten res 132 Green
 Westgate Henry B (Mary M) eyeletmkr h 57 Fort
 Westgate Herbert N (Grace) tackmkr h 47 Cedar
 Westgate Joseph T (Ella M) fore h 132 Green
 Westgate Laura r 32 Spring
 Westgate Madge K clk supt of school office res 34 Rotch
- Westgate Mary J Mrs h 5 Cottage
 Westgate Nathaniel student r 34 Rotch
 Westgate Philip (Ethel W) lab h 6 E Allen
 Westgate Susie A res 10 E Allen
 Westgate Thomas J (Jennie) opr h 65 Morgan
 Westgate Wm II (Edith) carp h Sconticut Neck rd
- Weston Evelyn tchr Rogers sch
 Wetterberg Mary maid bds 68 Laurel
 Whalley Thomas F (Edith) trucking h 20 Sycamore
 Whippie Ethel tchr Rogers sch
 White Arthur C (Lila M) chauf h 100 Main
 White Barbara student r 14 William
 White Corinne laundry wkr r 32 Bridge
 White Eliza C wid Charles W jr h 14 William
 White Harry P (Christie) stmfr h 12 Garrison
 White Martin gardner r 7 North
 White Rufus B (Rose W) lab h 7 North
 Whitfield Joseph O carp 19 Oxford r 11 Cherry
 Whitfield Marcellus P (Abbie) carp 19 Oxford h 11 Cherry
- Whitfield Thomas W (Marie L) selectmn and overseer of poor h 8 W Allen
 Whitfield Wm II carp 19 Oxford r 11 Cherry
 Whitehead Burton (Margaret) lab h 95 Main
 Whitforth Francis (Daisy) asst supt Prudential Life Ins of America h 114 Bridge
 Whitforth Percy (Ellen) mach h 44 Kendrick av
 Whiting Elisha S (Sarah E) h 35 Lafayette
 Whiting Elisha S jr (Mary A) ins Centre cor William h 216 Main
 Whitman Edward H (Myra C) mgr h 57 Centre
 Whitman Ralph M (Esther) broker h 38 Huttleston av
 Whitney Isabelle h 35 Main
 Whittaker Abel farm hd r 558 Wash
 Whittaker Henry (Margaret) milk 558 Wash h do
 Whittaker Wm W jr (Ethel) sales h 41 Huttleston av
 Wilbur Arthur H (Lillian F) wire nailer h 57 Rotch
 Wilbur Avis pkr r 29 Main
 Wilbur Harry carp h 29 Main
 Wilbur H Nelson general store end Sconticut Neck rd h do
 Wilbur Irving J (Alma J) R R fore h 29 Main
 Wilbur Lillian F Mrs clk Atlas Tack Co res 57 Rotch
 Wilbur Lloyd F car insp res 29 Main
 Wilbur Lulu Mrs h 138 Main
 Wilcox Elizabeth A wid Eblen T h 29 Main
 Wilcox Ella Mrs h 34 Spring
 Wilcox Harrison M eyeletmkr b 29 Main
 Wilcox Ida M caretkr bds 39 Walnut
 Wilde C Marchant cotton classer r 15 North
 Wilde H Frank (Jennie M) gro 208 Main h 15 North
 Wilde N Thayer sales 208 Main h 97 do
 Wilde Webster cotton classer r 15 North
 Wilkinson Arthur B (Mary) loom fixer h 160 Alden rd
 Wilkinson Evelyn G sten res 364 Main
 Wilkinson John (Martha A) wvr h 364 Main
 Wilkinson Joseph loom fixer h 731 Wash
 Willard Almira res 299 Main
 Willey Jesse M (Alice T) garage 53 Main h at New Bedford
- Williams Edward (Lillian) lab h 60 Spring
 Williams Edwin C (Anna E) sales h 39 Taber
 Williams James B (Margaret A) insp h 10 Hedge
 Williams Margaret clk r 36 Main
 Williams Mary E mlnr 45 Main h 36 do
 Willis Lena M Mrs h 22 Lafayette
 Willow Park Fort cor William
 Wills Abbie A Mrs dom 27 Church
 Wilson Andrew chauf r 63 Sycamore
 Wilson Andrew J (Laura E) sales h 8 Bal
 Wilson Charles A (Sophie) tchr h 194 Main
 Wilson David (Mary) mgr h 234 Main
 Wilson Hattie M h 230 Main
 Wilson Irene tchr High sch
 Wilson Henry L gro 118 Main h 230 do
 Wilson Katherine E Mrs h 2 Oxford
 Wilson Lillian Mrs h 63 Sycamore
 Wilson Samuel H (Emily) wvr h 25 Beach
- WILSON THOMAS K (Georgiana) Carpenter and Builde 30 Spring Tel 939 See page 831**
- Windle John W (Harriet S) eng h 30 Taber
 Wing Alfred B (Esther N) supt Middle nr Wash h 51 William
 Wing Chester R timekpr Middle nr Wash r 29 Wash
 Wing Harold C (Mabel) supt h 51 William
 Wing Mary A wid Samuel h 29 Wash
 Wing Samuel died June 1 1921
 Winsor Bancroft (Beatrice D) farmer h 10 William
 Winsor Zenas (Alice U) carp Union wharf h 16 Middle
- Winter James E (Dorothy) asst mgr h 27 Linden av
 Winterbottom Albert (Mary A) clk N B h 332 Wash
 Winterbottom Charles (Sadie) second hd h 59 Fort
 Winterbottom Fred (Nancy) mason h 40 Harding rd
 Wisniewski Frank (Catherine) gro h 45 Howland rd
 Wishman Harris W ins agt h 6 North
 Wolan Constantine lab r 29 Hawthorn
 Wolf Hazel tchr J C Tripp sch
 Wolschendorf Emma W Mrs clk r 16 Oak av
 Wood Grace r 3 William
 Wood Harry A farmer r 36 New Boston rd
 Wood Hugh (Elizabeth) lab h 259 Adams
 Wood Irving L bds 200 Spring
 Wood James L (Florence F) sales h 37 Taber
 Wood John E clk h 259 Adams

Wood Leroy L (Marianna) lab h 198 Spring
 Wood Maria E B hkpr 100 Centre
 Wood Susan J wid James h 36 New Boston rd
 Woodland Robert H gro 59 Main h at N B
 Woods Hugh (Elizabeth) r 259 Adams
 Woods John E (Nellie) clk h 259 Adams
 Woodside Cemetery Main cor Morton
 Woodward Charles E (May) h 9 Kane
 Woodward Ellen Mrs res 398 Wash
 Woolley John A (Elizabeth) loom fixer h 10 Brown
 Woolley John S cash r 10 Brown
 Woolworth Philip (Annie) mech h 44 Kendrick av
 Wordell Helen M Mrs died Nov 19 1922
 Worsley Catherine M warper bds 418 Main
 Worsley Grace M warper bds 418 Main
 Worsley Peter (Mary) fixer h 418 Main
 Worsley Peter J lab res 420 Main
 Worswick John R (May) twister h 88 Middle
 Worswick Manuel A (Mary) opr h Akin
 Wrigley Anna clk res 31 Green
 Wrightington Edward A (Elizabeth) mach h 14
 Summer
 Wrightington Henrietta wid Charles h 23 Rotch
 York George B (Emma F) fore N B h 52 Rodman

York George B jr auto rpr Rotch cor Wash res 47
 Bridge
 Young Alexander O prntr res 243 Adams
 Young Bessie M drsmkr 21 Wash h do
 Young Edward (Daisy) carp h Pine Grove la
 Young Frank (Addie) h Boston Hill rd
 Young James M bricklayer res 243 Adams
 Young James W (Cora) tacker h 25 Middle
 Young Leon W clk res 25 Middle
 Young Mary E res 243 Adams
 Young Philip E (Edith) pres A P Co h 2 Fort
 Young Wm (Margaret) contr h 243 Adams
 Young Wm L carp res 243 Adams
 Young Alice speeder tndr res Pine Grove la
 Young Charles J hlpr r 243 Adams
 Young Franklin A Mrs h 39 Fort

Zeitz Barney hdw N B h 23 Huttleston av
 Zeitz Fannie r 23 Huttleston av
 Zeitz Fisher clk r 23 Huttleston av
 Zeitz Jacob clk r 23 Huttleston av
 Zeitz Morton clk r 23 Huttleston av
 Zilch Margaret E tchr Oxford sch
 Ziltch Mary F Mrs h Scoticut Neck rd

“Serve Others As You Would Have Others Serve You”

ADVERTISE

IN YOUR CITY DIRECTORY

Thru the

Directory Service Specialists

W. A. GREENOUGH & CO.

603 MASSACHUSETTS AVENUE

Tel. Back Bay 10706

BOSTON 18, MASS.

ESTABLISHED 1862

W. A. Greenough & Co.

DIRECTORY and MAP PUBLISHERS

*We Publish Directories of the following
Cities and Towns:*

Biddeford-Saco, Me.

Boston Building
Trade Directory

Bridgewater

Brockton

Brookline

Cambridge

Haverhill-Groveland

Hyde Park

Medford

Nashua, N. H.

New Bedford-Fair-
Haven

Portsmouth, N. H.

Greenland

Newcastle

Newington

Rye

Kittery, Me.

Quincy

Somerville

Waltham

Watertown

Winchester

Woburn

*We do not sell or solicit the sale of any directories not published
by us. We will upon request forward your order to the publisher
of any directory printed in the U. S. A. or foreign countries.*

Mail Address: POST OFFICE BOX 3522, BOSTON 5, MASS.

A complete file of our own publications, from 1862 to current issue, open
to our subscribers, at no expense to them, for reference.

603 Massachusetts Ave. - - Boston 18, Mass.

TELEPHONE CONNECTION

FAIRHAVEN

Business Directory

1923

Copyright 1923, W. A. Greenough & Co., Boston, Mass.

Artists

Akin Bartholomew G 14 Oxford
Delano Elizabeth T 91 Pleasant
Maxfield May W 36 Lafayette

Automobile Garages

Fairhaven Garage 64 Rotch cor Wash
Park Garage 88 Main
Willey Jesse M 53 Main

Automobile Painters

FAIRHAVEN GARAGE 64 Rotch cor Washing-
ton See page 829

Automobile Storage Batteries

FAIRHAVEN BATTERY CO Spring cor Rotch
See page 829

Automobile Storage & Supplies

FAIRHAVEN GARAGE 64 Rotch cor Washing-
ton See page 829

Bakers

Amos Steven F 50 Main
Pflug Michael 29 Centre
Stockton John 331 Main

Banks

FAIRHAVEN INSTITUTION FOR SAVINGS
19 Centre See page 830
NATIONAL BANK OF FAIRHAVEN 42 Main
See page 830

Banks National

NATIONAL BANK OF FAIRHAVEN 42 Main
See page 830

Banks—Savings

FAIRHAVEN INSTITUTION FOR SAVINGS
19 Centre See page 830

Barbers

Baudoin Louis N 49 Main
Dupuis Arsene 344 Main
Robert Joseph A 12 Centre
Ross Laurent 28 Centre

Batteries

FAIRHAVEN EXIDE BATTERY SERVICE
Middle cor Pease See page 831

Batteries—Storage

FAIRHAVEN BATTERY CO Spring cor Rotch
See page 829

Billiards & Pool

Bisbee Martin L 25 Centre

Blacksmiths & Horseshoers

Fraits Frank W 8 Spring
Kerns Michael F 97 Middle

Boat Builders

Casey Major J 4 Bridge
Hand Wm H jr 80 Middle

Builders

TAYLOR FRANK C Middle near Washington
See page 25
WILSON THOMAS K 30 Spring See page 831

Builders' Iron Work

FAIRHAVEN IRON FOUNDRY CO 2 Water
See page 831

Carpenters & Builders

Briere Alphonse 42 Cherry
Drew Charles I 38 Fort
Gault Henry J Larch av
Jacobs Charles E 222 Main
Lumbard Charles E 102 Laurel
Quirk Frederick J 32 Cedar
Taylor Frank C Middle nr Wash
Valley David P 299 Main
Whitfield Marcellus P 19 Oxford
WILSON THOMAS K 30 Spring See page 831

Cement Blocks

Saucier Paul 31 Wilding

Christian Science Practitioners

Hillman Ella F Mrs 49 Walnut

Clergymen

Bernard Stanislas (R C) 3 Adams
Bouwkinsen Thaddeus (R C) 3 Adams
Butterfield C A (Cong) 113 Laurel
Cools Willibrod (R C) 3 Adams
Couturiaux Etienne (R C) 330 Main
Davis Thomas N 54 Walnut
De Baetselier Charles (R C) 368 Main
Derycke Arnold (R C) 3 Adams
Ebers Ragnald (R C) 3 Adams
Fett Nicholas (R C) 3 Adams
Lariviere Andrew (R C) 368 Main
Ooghe Serephin (R C) 368 Main
Parker Wm H (Unit) 47 Centre
Steinbeck Egbert (R C) 3 Adams
Tingley Augustus E (M E) Centre cor William

Confectionery

Bury George 130 Main
Dow William A 26 Centre
Paquette Euadore 371 Main

Confectionery—Cont

Paquette Peter E 371 Main
Price A & Son (whol) 80 Centre
Richard Joseph 52 Main

Contractors & Builders

TAYLOR FRANK C Middle nr Washington
See page 25

Decorators

BALDWIN E G 36-38 Spring Tel Bell 2360
See page 832

Dressmakers

Blackwell Annie G Mrs 209 Main
Delano Ada E 130 Green
Gifford Annie E Mrs 209 Main
Jenney Alice L 69 Fort
Taber Helen S 18 Oxford
Tyler Marion N 13 Elm av
Young Bessie 21 Wash

Druggists

Browne Pharmacy Centre cor Main
Oxford Pharmacy 360 Main

Dry Goods

Heon Omer J 342 and 348 Main
Nerbonne Delia 358 Main

Expresses

American Railway Express 9 Ferry
Barney Herbert W 63 Spring

Ferry

New Bedford-Fairhaven Ferry, Ferry

Fish Clams Etc

Delano Joseph S 75 Main
Kelley D N (wholesale) Kelley's whf
Norris Israel (shell fish) 8 Lafayette
Silver Shell Fish Co Inc 66 Fort

Florists

Murray Peter Wash cor Temple pl

Foundries

Fairhaven Iron Foundry Company 2 Water

Foreign Exchange

NATIONAL BANK OF FAIRHAVEN 42 Main
See page 830

Furniture

Baker James E 21 Mulberry

Garages

FAIRHAVEN GARAGE 64 Rotch cor Washing-
ton See page 829

Gasoline Filling Station

FAIRHAVEN EXIDE BATTERY SERVICE
Middle cor Pease See page 831

Granite

Corcoran J F 104 Middle
Sullivan Michael J 84 Union

Grocers

Benjamin Octave 335 and 396 Main
Church William F 27 Centre
Co-operative Grocery Stores Co 48 Main
Fernandes Peter C 28 Water
Gelette John 64 Fort
Great Atlantic & Pacific Tea Co The 24 Centre and
333 Main
Mackie Edward B 94 Centre
Matthews Wm P 9 Howland rd
Nye Horace K 67 Main
Quintin Laura Mrs Scouticut Neck rd
Rose Anthony E 35 Centre
Stetson William M 35 Centre
Sutcliffe John T 249 Adams
Vaillancourt Hormidas 747 Wash
Wilbur H Nelson Scouticut Neck rd
Wilde H Frank 208 Main
Wilson Henry L 118 Main
Woodland R H 59 Main

Hairdressers (Ladies')

Mosher Margaret 54 Main

Hardware

Livesey William 338 Main
Morin Antoine 363 N. Main

Hay & Grain

Phaneuf & Son Wash cor Summer

Heating

THATCHER RICHARD T 37 Rotch See page
832
TOPHAM ALVIN R 42 Taber See back cover

Hospital

Fairhaven Hospital 20 Fort

Hotel

TABITHA INN C J Beuchotte Centre cor
Laurel Tel Bell 4100 See page 831

Insurance Agents

HENSHAW JAMES (Aetna Life Inn Co) 18
Masonic Bldg New Bedford Tel 4861 Res 11
Sycamore Fairhaven Tel 1669-3 See page 39
Nye Alfred F 52 Main

Iron Founders

FAIRHAVEN IRON FOUNDRY CO 2 Water
See page 831

Ladders

Douglass Ansel G 189 Green

Laundries

Independent Wet Wash Maitland

CHINESE

Lee Tom 49½ Main

Libraries

Millicent Library The Centre cor William

Loom Crank Mfrs

Valentine George R 28 Spring

Machinery

Perry Emanuel J 50 Fort

Marine Construction

TAYLOR FRANK C Middle nr Washington
See page 25

Masons

Pardee Lewis O 12 Cooke
Saucier Paul 31 Wilding

Milkmen

Blossom Lewis F 565 Wash
Gamans Walter H 522 Wash
Whittaker Henry 558 Wash

Milliners

Williams Mary E 45 Main

Monuments (Granite & Marble)

CORCORAN J F 104 Middle

National Bank

NATIONAL BANK OF FAIRHAVEN 42 Main
See page 830

Newspapers

FAIRHAVEN STAR THE 20 Main See page 832

Nurses

(*Graduate)

Benson Addie F 580 Wash
*Brownell Harriet T 64 Main
Gears Fannie 39 Walnut
*Hall Lillian M 61 Bridge
*Hawkins Jessie M 120 William
*Reed E May 134 Bridge
*Schroeder Eva C 121 Adams
*Simpson Elizabeth 19 Laurel

Painters**AUTOMOBILE**

Fairhaven Auto Paint Shop Rotch
 Spooner Edward G jr Wash cor Rotch

HOUSE PAINTERS & PAPER HANGERS

**BALDWIN EDWARD G 36-38 Spring Tel Bell
 2360 See page 832**
 Bliss A Leonard 107 Main
 Donnelly John F Pleasant
 Hathaway Herman H 87 Main

Paperhanger

**BALDWIN EDWARD G 36-38 Spring Tel Bell
 2360 See page 832**

Physicians

Horne Lester W 32 Union
 Taylor J Richard 350 Main
 Thompson Charles E P 65 Centre

Pipeless Heaters

**HOMER (Alvin R Topham) 42 Taber See
 back cover**
TOPHAM ALVIN R 42 Taber See back cover

Plumbers

Delano Clarence F 72 Main
 Morton L. W 55 Main
**THATCHER RICHARD T 37 Rotch See page
 832**
TOPHAM ALVIN R 42 Taber See back cover

Poultry Breeders Eggs & Dealers

Bralay A G & G F 50 Cedar

Printers

FAIRHAVEN STAR THE 20 Main See page 832

Provisions

Church Wm F 27 Centre
 Ginsberg Max 30 Centre

Publishers

**WALDRON C D ESTATE 20 Main See page
 832**

Railroad

N Y N H & H R R depot Ferry

Real Estate

Perry Charles F 147 Main
 Valley David P 299 Main
 Wilbur H Nelson end Sconticut Neck rd

Restaurant

Roderick Joseph 56 Main

Roofers

WILSON THOMAS K 30 Spring See page 831

Safe Deposit Vaults

**NATIONAL BANK OF FAIRHAVEN 42 Main
 See page 830**

Savings Bank

**FAIRHAVEN INSTITUTION FOR SAVINGS
 19 Centre See page 830**

Shipsmiths

Cole Edward R Union cor Water

Shoemakers & Repairers

Berger Herman 51 Main
 Card Wm C 109 Main
 Green Richard T 77 Main
 Karl John P I Doane

Stables (Sale & Livery)

Crocker Gorham D 98 Middle

Steam Fitters

TOPHAM ALVIN R 42 Taber See back cover

Storage Batteries

**FAIRHAVEN BATTERY CO Spring cor Rotch
 See page 829**

Tack Manufacturers

Atlas Tack Corp 79 Pleasant

Tailors

Ettleman Minnie Mrs 8 Ferry

Teachers**(MUSIC)**

Hanna Bessie M 42 Water
 Paull Alton B 39 Union
 Perkins Elizabeth 27 Lafayette
 Stevens Cora A 65 Main

Teamsters & Truckmen

Delano Calvin 38 Rotch
 Lilly Transportation Co 229 Adams

Telegraph Company

Western Union Telegraph Co Fairhaven depot
 Ferry

Toilet Powder

Gold Bond Sterilizer Powder Co 47 Main cor
 Centre

Undertakers

**CHAUSSE ALDEGE 386 N Front New Bedford
 See left bottom lines**
**SHERMAN PELEG H 505 County New Bedford
 See left bottom lines and page 78**

Variety Stores

Ovilla Antone R 758 Wash
 Costa Manuel I 148 Green
 Hamer John R 350 Main
 Perry Grace 52 Main
 Rounsevell Luman D 84 Wash
 Schiller Arthur 63 Pleasant
 Weeks Pearl E 59 Bridge
 Westgate Charles E 90 Wash

**Greenough will Direct you
 in the
 City Directory!**

FAIRHAVEN

Town Government

1923

Copyright, 1923, W. A. Greenough & Co., Boston, Mass.

Assessors—Charles I Drew Joseph B Peck, Clarence A Terry
 Auditors—Ralph E Lumbard, Charles E Shurtleff
 Board of Health—Wm F Delano, Lester W Horne Clarence A Terry
 Clerk and Treasurer—Wm H Bly
 Constables—Albert C Aiken, Walter H Francis
 Fence Viewers—Charles I Drew, Cifton A Hacker
 Inspector of Building—Charles I Drew
 Inspector of Live Animals—Wm H Schroeder
 Inspector of Slaughtered Animals—Thomas Livesey
 Park Commissioners—Lewis F Poor, Harry L Pope, Mabel L Potter
 Registrars of Voters—Henry D Waldron, chairman; Martin L Bisbee, Wm H Bly, Charles I Stolte
 Selectmen and Overseers of the Poor—John I Bryant, chairman; Isaac N Babbitt, Thomas W Whitfield, Louise Babcock, sec
 Sewer Commissioners—Wm J Fitzsimmons, Frank W Morse, G Winston Valentine
 Tax Collector—John H Stetson
 Tree Warden—Peter Murray

FIRE DEPARTMENT

Alexander Price jr, chief and clerk; George E Jenney, 1st asst; Audell Monk, 2d asst

CHEMICAL 1

Rotch cor Wash

Edwin G Spooner jr, capt; Leopold J G Durfee, 1st lieutenant; E Perry Ellis, 2 lieutenant; Edward C Westgate, clk

HOOK AND LADDER 1

Wash nr Main

Charles Lawton, capt; Jonathan Taber, jr, 1st lieutenant; William Dillingham, 2d lieutenant; Frank E Dunn

HOSE 1

Adams nr Main

Joseph Sutcliffe, jr, capt; Thomas Livesey, 1st lieutenant; James Thomas, clk

HOSE 2

Oxford nr Main

Wm H Whitfield, capt; Joseph O Whitfield, 1st lieutenant; Orin B Carpenter, 2d lieutenant; John A Rothwell, clk

FAIRHAVEN PROTECTING SOCIETY

Wash nr Main

Horace K Nye, pres; Harry L Pope, sec-treas; Herbert G Burke, 1st director; Simon C Baudry, 2d director; G Winston Valentine, 3d director

No. FIRE ALARM BOXES

28	New Boston rd cor Wash
29	Weeden rd cor Wash
32	Mill rd
34	Scouticut Neck rd
36	Temple pl cor Wash
41	Old Tack Works Fort
412	Atlas Tack Corp
42	Allen cor Pleasant
43	Cedar cor Green
45	Green cor Church
46	Fort cor Allen
52	Main cor Wash
53	William cor Centre
54	Wash cor Rotch
56	Spring cor Green
57	Centre cor Laurel
58	Centre nr Main
67	Main cor Harding rd
68	Main cor Alpine ave
71	Elm cor William
72	Main cor Oxford
73	Howland rd cor Main
74	Howland rd cor Sycamore
82	Main cor Bridge
84	Bridge cor Adams
96	Adams (Dana Farm)

Special Signals

1 struck twice "all out"
 One round of box calls Chemical 1 to box
 2 At 7 p m daily test
 3 Three rounds calls Chemical 1 to quarters
 4 Three rounds calls Hose 2 to quarters
 5 Three rounds call Hose 3 to quarters
 6 Three rounds calls Hook and Ladder 1 to quarters
 At 8 a m Mondays one round of a box as a weekly test

LIBRARY DEPARTMENT

THE MILLICENT LIBRARY

Centre bet William and Walnut
 Henry H Rogers, pres; George B Luther, treas;
 Galen W Hill, librarian and sec; Sara B Clarke,
 Mrs Flora H Leighton, Annie Thompson, assts

SCHOOL DEPARTMENT

Office Town Hall

SUPERINTENDENT

Charles F Prior

Schools

EDMUND ANTHONY JR

Main nr Adams

Elizabeth Graham prin; Jessie Boyd, Dorothy Fuller, Carolyn Gilmore, Helen Hathaway, Katherine G Manning tchrs

HIGH

Main cor Huttleston av

George C Dickey, prin; Abbee Allen, Ruth Cady, Mary B Dee, Ruby R Dodge, Susan Gifford, Florence R Griswold, Mildred Gurney, Charles H Johnson jr, Dorothy E Muzzey James Parkinson, Ethel M Perry, Catherine Shurtleff, Margaret Siebert, Guy B Staples, Eunice E Strong, Anna B Trowbridge, Irene Wilson tchrs

OXFORD

Main cor Adams

Myra D Crowell, prin; Velmah Blake, Vesta L Gross, Lucille Hayden, Alice G Longley, Marjory L Oakman, Margaret E Zilch, tchrs

ROGERS

Centre cor Chestnut

C Harold Striley, prin; Alice E Baker, Helen Burns, Elizabeth Hastings, Mattie L Norris, Reta J Reid, Eva M Sherman, Evelyn Weston, Ethel Whipple, tchrs

JOB C TRIPP

Bridge cor Green

Pearl E Levangie, prin; Mildred Borden, Rosa Dewey, Mrs Mary Fletcher, Mrs Zona H Johnson, Alta Silsby, Mildred Webb, Hazel Wolf, tchrs

WASHINGTON ST

Wash cor Walnut

Mary A S Sale, prin; Edith Benson, Grace V Cogger, Bertha D Doran, Diana H Dufault, Sadie Feinberg, Lillian Gregory, Gertrude Janowski, tchrs

SUPERVISORS

Cooking—Eunice E Strong

Music—Anna B Trowbridge

Physical Training—Edwin Pidgeon

ASSOCIATIONS

COMMUNITY NURSES ASSN; Georgie Fairfield, sec; meet last Mon of Sept, Nov, Jan, March, May and July

FAIRHAVEN HIGH SCHOOL ASSN; meet at Town Hall 2d Thurs in August; Georgie Fairfield, sec

FAIRHAVEN IMPROVEMENT ASSN; Warren L Sweet, sec, 109 Laurel; meet at Town Hall 3d Tues of each month

FAIRHAVEN VETERANS ASSN; Charles F Swift, clk; meet at Town Hall every Tues in April and May

MEMORIAL CHURCH UNITARIAN SOCIETY; Harry L Pope, clk

OXFORD IMPROVEMENT ASSN; Thomas Walsh, sec; meet 1st Mon at club rooms, Main nr Adams

PHOENIX HALL ASSN; Main cor Centre; Wm H Taber, treas and mtr

WOMAN'S ALLIANCE OF UNITARIAN MEMORIAL CHURCH; Mrs Elizabeth Tripp, treas; meet 2d & 4th Thurs

BLOCKS, BUILDINGS, HALLS, ETC.

Academy Hall, Main nr the bridge

Banquet Hall, Town Hall bldg

Masonic Bldg, Main cor Centre

Masonic Hall Main cor Centre

Millicent Public Library Bldg, Centre cor William

National Bank Bldg 40-42 Main

Phoenix Block 41-45 Main

Phoenix Hall 41 Main

Post Office, Main cor Centre

Town Hall, Town Hall bldg

Town Hall Bldg, Centre cor Walnut

Veterans' Hall, Union cor Water

CEMETERIES

NASKATUCKET Wash opp Mill rd

RIVERSIDE Main bet Kendrick av and Wood

WOODSIDE Main cor Morton

CHURCHES**Advent**

SECOND 52 William

Congregational Trinitarian

FAIRHAVEN Centre cor William

Congregational Unitarian

MEMORIAL Green cor Centre; Wm H Parker pastor; Harry L Pope, clk

Episcopal

ST ANDREWS MISSION OF THE GOOD SHEPHERD North nr Main; no settled pastor

Friends

MEETING HOUSE Bridge nr Green; no services

Methodist Episcopal

METHODIST EPISCOPAL Centre cor William; Augustus E Tingley

Non-Sectarian

NASKATUCKET CHAPEL Wash nr Mill rd; no settled pastor

UNION CHAPEL New Boston rd; no settled pastor

UNION CHAPEL Sconticut Neck rd; no settled pastor

UNION CHAPEL Wash cor Mill; no settled pastor

Roman Catholic

SACRED HEART Main opp Morton; Seraphin Ooghe, rector; Andrew Lariviere, Charles Debaetsclier, assts

ST JOSEPH'S Spring cor Rotch; Stanislas Bernard, rector; Thaddeus Bouwkinsen, Willibrod Cools, Etienne Courturiaux, Arnold Derycke, Ragnald Ebers, Nicholas Fett, Egbert Steinbeck, assts.

CLUBS

COLONIAL; Mrs Elizabeth Waldron sec, 20 Main; meet 1st Mon at 6 Cherry

LEIGHTON; Meet in Unitarian Parish House 1st Wed of each month

MASONIC; Webster Wilde, sec, 15 North; meet last Tues at Masonic hall

COUNTY OFFICERS

Sec New Bedford Miscellaneous Dept page 806

COURTS

See New Bedford Miscellaneous Dept

FRATERNAL ORGANIZATIONS**American Legion The**

FAIRHAVEN POST NO 166; George A Greene adjt, 31 Green

Ancient Free and Accepted Masons

GEORGE H TABER LODGE; Fred A Keith, sec, 189 Green; meet 2d Mon at Masonic Hall

Improved Order of Red Men

SCONTICUT TRIBE NO 97; Charles V Eddy C of R, 16 Centre New Bedford meet every Tues fr Oct to June incl and 1st & 3d Tues fr July to Sept incl at Main cor Centre

Manchester Unity (I O O F)

PHOENIX LODGE NO 9328; James Thomas, sec, 45 Howland rd; meet 1st & 3d Wed at Redmen's hall

Order of The Eastern Star

GIFFORD CHAPTER NO 105; Mary E Akin, sec, 14 Oxford; meet 1st & 3d Thurs at Whitfields hall

INCORPORATED COMPANIES

ATLAS TACK CORPORATION 75 Pleasant; Wm F Donovan, pres; Winthrop Bancroft v-pres; Ralph Hornblower, sec; C F Holbrook, treas

FAIRHAVEN INSTITUTION FOR SAVINGS 19 Centre; Thomas A Tripp, pres; Charles H Morton, treas

FAIRHAVEN IRON FOUNDRY CO 2 Water; Charles H Morton, pres; Linneus W Morton, treas

FAIRHAVEN WATER CO 6 Bridge; Thomas A Tripp, pres; Galen W Hill, treas; Morris R Brownell, clk

NATIONAL BANK OF FAIRHAVEN 42 Main; George B Luther, pres; Edward T Pierce, cashier

NEW BEDFORD DRY DOCK 22 Water; Mark L Gilbert, pres; Andrew J Wilson, v-p; M F Drukker, treas

SILVER SHELL FISH CO 66 Fort; Manuel F Silva, pres; Mae Delano, clk

POST OFFICE

Masonic bldg, Main cor Centre

Wm M Allen, postmaster; Jotham Goodnow, asst postmaster; Charles E Akin, Albert N Bennett, George M Gifford, clks; James E Bradshaw, George F Markey, Edward V Meekin, carriers; Elmer C Gifford, mail messenger; Adiel H Hathaway, rural carrier

SUB STATION 1, 338 Main; Lawrence Livesey clerk in charge

JUSTICES OF THE PEACE

Betagh Harry R
Chevalier Pierre
Corson Everett H
Douglas Ansel G
Emberson George
Emin George A
Grindrod Harold
Gillingham James L
Holmes Wm B
Howland Gordon E
Lees Albert G
Luther George B
Jacobs Charles E
Marston Lorenzo F
Matteson Frederick H
McCarthy Joseph L
Mitchell Charles

Morin Antoine
Norton Charles A
Nye Alfred F
Perry Charles F jr
Ricketson Leonard W
Spare Chester V
Stowell Bertram F
Van Nostrand Alonzo G
Whiting Elisha S jr
Williams Harrie J

Special Commissioner

Simas Lillian H

NOTARIES PUBLIC

Bly Wm H
Burgess Ellsworth M
Costa Frederico A

Dammon Wm F
Grindrod Harold
Gillingham James L
Gates Theodore C
Goggin John F
Lewis Wm A
Livesey Lawrence
Long Helena A
Metclaf Marion L
Mitchell Charles
Rounds Oscar H
Simas Lillian H
Stowell Bertram F
Thomson George A
Valley David P
Waterman Frank E
Wilde Webster
Wishman Harris W

HERE is what Peter Cooper, who died worth many millions, said of a local newspaper and Directory: "In all towns where a newspaper and Directory are published, every man should advertise in them, if nothing more than a card stating his name and the business he is in. It not only pays the advertiser, but it lets the people at a distance know the town in which you reside is a prosperous community of business men. As the seed is sown so the seed recompenses. Never pull down your sign while you expect to do business"—*Exchange.*

ESTABLISHED 1862

W. A. Greenough & Co.

DIRECTORY and MAP PUBLISHERS

*We Publish Directories of the following
Cities and Towns:*

Biddeford-Saco, Me.	Medford	Quincy
Boston Building Trade Directory	Nashua, N. H.	Somerville
Bridgewater	New Bedford-Fair- Haven	Waltham
Brockton	Portsmouth, N. H.	Watertown
Brookline	Greenland	Winchester
Cambridge	Newcastle	Woburn
Haverhill-Groveland	Newington	
Hyde Park	Rye	
	Kittery, Me.	

We do not sell or solicit the sale of any directories not published by us. We will upon request forward your order to the publisher of any directory printed in the U. S. A. or foreign countries.

Mail Address: POST OFFICE BOX 3522, BOSTON 5, MASS.

A complete file of our own publications, from 1862 to current issue, open to our subscribers, at no expense to them, for reference.

603 Massachusetts Ave. - - Boston 18, Mass.

TELEPHONE CONNECTION



3 2922 00347 241 9

ESTABLISHED 1870

PATENTS U. S. and FOREIGN
JOSEPH A. MILLER & COMPANY

SOLICITORS AND EXPERTS

European, Canadian and American Patents for Inventions
 Designs and Trade-Marks Procured Promptly

Researches Made to Determine the Validity of American and Foreign Patents

735 HOSPITAL TRUST BUILDING, PROVIDENCE, R. I.

Tel. Union 2405

PERRY & WHIPPLE

Successors to CHARLES W. PRARAY

MILL ENGINEERS & ARCHITECTS

DESIGNS FOR COMPLETE

INDUSTRIAL HYDRAULIC-STEAM-ELECTRICAL
 WORK WITH SUPERVISION

Rooms 513-516

HOSPITAL TRUST BUILDING, PROVIDENCE, R. I.

FRANK B. PERRY

EUGENE B. WHIPPLE

MACDONALD & SONS, Inc.

Book Manufacturers

ORDERS SOLICITED FOR

BINDING DIRECTORIES, TOWN REPORTS, Etc.

Cloth and Leather Binding in all Varieties

Rear 208 SUMMER STREET - - BOSTON

Telephone Congress 0893

"Serve Others As You Would Have Others Serve You"

ADVERTISE

IN YOUR CITY DIRECTORY

Thru the

Directory Service Specialists

W. A. GREENOUGH & CO.

603 MASSACHUSETTS AVENUE

BOSTON 18, MASS.

TEL. BACK BAY 10706

A SIGN OF SAVINGS



TRADE MARK

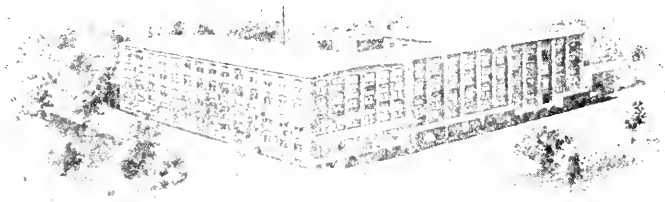

NEW BEDFORD PLANT

HILL & CUTLER CO.

ESTABLISHED 1856

COTTON MILL WASTE

BOSTON

NEW BEDFORD

LOWELL

THE ONLY HOTEL IN N. Y. NEW BEDFORD PEOPLE FOR

Merchants Bank Building
TELEPHONE 5235

CLARENCE H. BARTLETT Investments

PRINCE GEORGE HOTEL - - - NEW YORK

EDWARD T. WILSON

*Undertaker and
Embalmer*

Bell 179-Y Automatic 1202 Night 1139
167 WILLIAM STREET NEW BEDFORD

HOLMES COAL CO.

COAL

Main Office and Wharf
FT. PINE STREET
Branch Office
Standard Building, Market Street
Bell and Automatic Telephones

*We Sell
Only the Best
Grades of
Coal*



Tels.: Bell 314; Automatic 1373 Foot of Middle Street



LEWANDOS

*Dyers Cleansers
Launderers*

NEW BEDFORD SHOP
672 PURCHASE STREET
Phone Bell 1203
New York Boston Philadelphia

ALVIN R. TOPHAM

Plumbing and Heating

HOMER PIPELESS HEATERS
BURNHAM BOILERS

42 Taber Street Tel. Bell 812-5 Fairhaven, Mass.

THE ONLY HOTEL IN N. Y. NEW BEDFORD PEOPLE FOR