

# The NATIONAL BANK OF NEW BERNE, N. C.

JAS. A. BRYAN, President                      G. H. ROBERTS, 2nd Vice-Pres.  
 JOHN DUNN, Vice-President              W. W. GRIFFIN, Cashier  
 G. S. ATTMORE, Jr., Asst. Cashier

Capital, \$100,000.00    Surplus and Profits, \$102,421.00

DIRECTORS:

JAS. A. BRYAN, E. B. HACKBURN, JOHN DUNN, A. D. WARD,  
 G. H. ROBERTS, W. W. GRIFFIN

# The People's Bank

NEW BERN, N. C.

Capital..... \$ 100,000.00  
 Surplus and Profits..... 66,000.00  
 Resources..... 1,300,000.00

YOUR PATRONAGE SOLICITED

OFFICERS:

WM. DUNN ..... President  
 T. A. UZZELL (Active)..... V-President  
 C. D. BRADHAM ..... V-President  
 E. C. REA ..... Cashier  
 W. C. CHADWICK ..... Asst. Cashier

(See page No. 19)

# NEW BERN BANKING & TRUST COMPANY

Capital, \$100,000.00.    Resources, \$1,000,000.00

**4%** Interest Paid on Savings Accounts and  
 Certificates of Deposit, Compounded **4** Times  
 a Year

ACCOUNTS OF \$1.00 AND UPWARD INVITED.  
 Collections Given Especial Attention.

THE LIBRARY OF THE  
UNIVERSITY OF  
NORTH CAROLINA  
AT CHAPEL HILL

THE COLLECTION OF  
NORTH CAROLINIANA  
PRESENTED BY  
J.S. Claypoole, Jr.

C971.25  
N533n  
v.6  
1918-19

# psi Cola Co.

es. and Gen. Mgr.  
R, Vice-President  
ARPENTER, Secretary and Treasurer

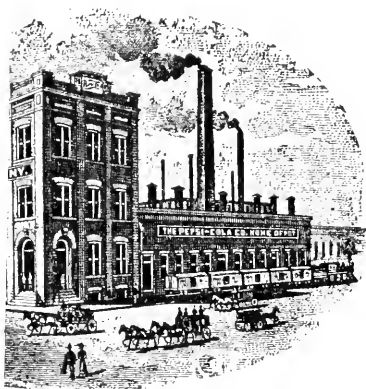

FIGURE, NEW BERN, N. C.

## *Why You Should Drink Pepsi Cola*

Pure cane sugar, carbonated spring water, fruit juices, acid phosphate and flavoring—that's PEPSI-COLA. No mystery in its recipe; just a proper blending of ingredients—a delightful, wholesome beverage, as beneficial as it is refreshing, as invigorating as it is thirst-quenching. Some people call it a "Liquid Confection." It is the kind of drink you would make at home—if you could!

---

*"There's a Difference"*

---

AT FOUNTS

IN BOTTLES

# New Bern Banking and Trust Company

---

|                          |               |
|--------------------------|---------------|
| Capital.....             | \$ 100,000.00 |
| Surplus and Profits..... | 35,000.00     |
| Resources.....           | 1,000,000.00  |

---

JAMES B. BLADES, President

WILLIAM B. BLADES, Vice-President

THOMAS A. GREEN, Vice-President

O. W. LANE, Cashier

T. H. BENNETT, Asst. Cashier

UNIVERSITY OF N.C. AT CHAPEL HILL



00031654932

## BANKING DEPARTMENT

Solicits checking accounts from corporations

FOR USE ONLY IN

THE NORTH CAROLINA COLLECTIONS

## SAVINGS DEPARTMENT

4% interest paid on savings and time deposits  
times a year

## TRUST DEPARTMENT

Accepts appointments as Executor, Administrator of Estates; Trustee under corporate mortgages; Agent for stocks; Depository for trust funds

### DIRECTORS

B. B. HURST, C. E. FOY, J. S. BASNIGHT, JR.,  
WM. B. BLADES, T. A. GREEN, E. J. HARRIS,  
JOHN SUTER, JR., J. E. DAUGHERTY, JR.,  
WADE MEADOWS

# OWEN G. DUNN

**Manufacturing Stationer,  
Printer, Ruler and Blank Book  
Maker**

DISTRIBUTOR FOR  
HERRING-HALL-MARVIN SAFES  
AND  
ART METAL FILING DEVICES AND OFFICE  
FURNITURE

NEW BERN, N. C.

---

---

## The Sun-Journal

EASTERN CAROLINA'S LEADING  
NEWSPAPER

---

**\$5.00 PER YEAR**

---

**"TO-DAY'S NEWS TO-DAY"**

---

ASSOCIATED PRESS DISPATCHES

---

OWEN G. DUNN, *Editor and Manager*  
NEW BERN, N. C.



# NEW BERN, N. C. DIRECTORY

1918-19

PUBLISHED BY

**HILL DIRECTORY CO., Inc.**

*Containing a General and Business Directory, a Guide to the Streets of  
New Bern, Together with Much Useful Information Classified  
as Miscellaneous*

SEE GENERAL INDEX, PAGE 8

VOL.



VI.

*Member Association of American Directory Publishers*  
COPYRIGHT 1918 BY HILL DIRECTORY CO., Inc.

**PRICE \$5.00.**

THIS DIRECTORY FOR SALE BY

O. G. DUNN, - - - - - 69 CRAVEN STREET

Directories of other cities can be found in our Library at Chamber  
of Commerce, 128 Middle.

**HILL DIRECTORY CO., Inc.**

Home Office, 823 Mutual Building,  
Richmond, Va.

# PREFACE

Furnished by the

NEW BERN CHAMBER OF COMMERCE

W. F. Aberly, President.

Population U S Census 1910, 9,961

Opportunities, Advantages, Attractions and Resources.

New Bern was founded by the Swiss settlers in 1709 and for over two centuries it has enjoyed steady growth and increasing prosperity and happiness, which naturally blesses a community. Ideally located, made up of energetic, inventive and thrifty people, it is now rapidly growing in greatness; commercially, financially and in point of quickened civic spirit.

New Bern was named after Berne Switzerland, which means "Bear" in the Swiss language. The entire South is throbbing with a new and mighty energy and a great development of her unbounded resources and opportunities. The commercial awakening of the South is very significant. It is claimed to be increasing at a rate conservatively estimated over \$7,000,000 a day. New Bern is splendidly playing its part in this theatre of progress and prosperity.

New Bern is located at the junction of two beautiful, deep rivers—Neuse and Trent—near the entrance of Pamlico Sound and 35 miles from the Atlantic Ocean. It is in the center of the great cotton, lumber and agricultural belt of the South Atlantic Seaboard. It is 87 miles northeast from Wilmington, 197 miles south-east of Raleigh, 171 miles south from Norfolk and 377 miles south of Baltimore.

New Bern is reached by the Atlantic Coast Line Railroad, the Norfolk Southern Railroad and by water. There is double daily service in all directions; only one hour's ride to the mighty Atlantic, 6 hours to Norfolk, 10 hours to Richmond, 15 hours to Baltimore and 19 to New York.

New Bern has grown nearly 100 per cent in population the past ten years. The population now is conservatively estimated to be 16,000.

New Bern has unsurpassed climatic conditions. A happy medium between the blizzard beaten and drouth scorched North, West and Northwest and the enervating climate of the South. It is only 57 miles from the Gulf stream, insuring a mild and delightful

climate the year round—abundant sunshine, moderate temperature and an ample and well distributed rainfall. Mean annual temperature 63; annual rainfall 55 inches.

New Bern owns its water works system and electric light plant. It has 9 miles of sewers, 25 miles of paved sidewalks, 11 miles of paved streets and other modern conveniences in keeping with cities twice the size.

New Bern has an excellent health record. The death rate is as low and longevity as great as any place in the State. Drinking water is supplied from deep artesian wells, is wholesome and under sanitary regulation. A modern sewerage system is in operation.

New Bern has four banks, with combined capital and surplus of \$540,000 and deposits of \$3,000,000. It also has a Morris Plan Bank and two building and loan associations. Banking institutions are the backbone of a community. No banking houses in the State look after the interests of their depositors more considerately and liberally than do the banks of New Bern. Well conducted banking houses are one of the greatest assets a growing community can possess and New Bern has them. In three United States Liberty Loan campaigns for prosecution of the war against Germany the New Bern banks subscribed one million two hundred and fifty thousand dollars, which was a large over-subscription.

New Bern is noted for the manufacture of the celebrated North Carolina pine lumber, as well as other varieties for which it is famous. Several of its mills are the largest and best equipped in the country. New Bern ranks first in the production of lumber in North Carolina, producing approximately 200,000,000 feet annually.

New Bern is the second largest fertilizer manufacturing center in the State, the annual output being near 100,000 tons.

New Bern also has a large cotton oil mill and factories manufacturing boilers, machinery, boxes, barrels, agricultural implements, etc. It also has the Norfolk Southern Railroad shops.

New Bern has first class mercantile establishments that carry a full and complete line of goods. They are guided in their dealings with the public by courtesy and service. New Bern has the largest department and furniture stores in Eastern North Carolina.

New Bern is well equipped with a modern school system, most efficiently administered by Prof. H. B. Smith, the superintendent, and a corps of able assistants. New Bern is proud of its educational advantages.

New Bern is blessed with a full complement of churches of practically all denominations. The Methodists, Presbyterians, Baptists, Disciples, Episcopalians, Roman Catholics, Hebrews and Christian Scientists all have their houses of worship.

New Bern has a good system of government, which is economical-ly and efficiently administered.

New Bern has two daily and two semi-weekly newspapers that

are ably managed and edited and which are superior in general make-up to papers published in much larger cities.

New Bern is surrounded by most excellent hunting and fishing. There are 30 square miles of water for boating and fishing within 16 miles of the city. All kind of game are to be found in the woods around. The New Bern section offers the greatest pleasure to sportsmen. The fish and oyster market of New Bern is widely known.

New Bern has the greatest national advertiser in the Pepsi-Cola Company, which uses 64,000,000 bottle labels and crowns annually, with New Bern printed on them, and which are distributed throughout the country.

# GENERAL INDEX

---

|                                      |    |
|--------------------------------------|----|
| Abbreviations .....                  | 83 |
| Advertisers—Index to.....            | 9  |
| Alphabetical List of Names.....      | 83 |
| Banks .....                          | 70 |
| Business Directory.....              | 25 |
| Cemeteries .....                     | 75 |
| Churches .....                       | 73 |
| City Government.....                 | 63 |
| County Officers.....                 | 66 |
| Courts .....                         | 68 |
| Educational .....                    | 65 |
| Fire Department.....                 | 64 |
| Fraternal Organizations.....         | 77 |
| Government of North Carolina.....    | 67 |
| Government of the United States..... | 69 |
| Miscellaneous Directory.....         | 63 |
| North Carolina Post Offices.....     | 10 |
| Police Department.....               | 64 |
| Post Office.....                     | 69 |
| Streets—Guide to.....                | 79 |

# Index to Advertisements

|   |                                      |
|---|--------------------------------------|
| Bishop E K & Co Inc.....                    | left side lines                      |
| Braddy's Dry-Cleaning Co.....               | right side lines and 20              |
| Bradham Drug Co.....                        | right and left bottom lines          |
| Citizens' Savings Bank & Trust Co.....      | stencil edges and 19                 |
| Coplon S & Sons.....                        | back cover                           |
| Dixon Philip A.....                         | right side lines and 23              |
| Duffy F S Medicine Co.....                  | right bottom lines and 24            |
| Dunn Owen G.....                            | left bottom lines and 4              |
| Ellis Coal & Wood Yard.....                 | right top lines                      |
| Ellis Wilson S.....                         | left bottom lines and 20             |
| Gaston Hotel.....                           | right top lines and 22               |
| Ghent Land Co Inc.....                      | left side lines                      |
| Goodno Charles N.....                       | 17                                   |
| Hagood-Grantham Real Estate Co.....         | right bottom lines                   |
| Hilton W P.....                             | Business Divider                     |
| Ilyman Supply Co.....                       | left top lines                       |
| Life Ins Co of Va.....                      | left top lines                       |
| Lipman Sam & Son.....                       | right side lines                     |
| McCarthy T F & Son.....                     | 21                                   |
| Miller J S Furniture Co.....                | right top lines and 21               |
| Montague Manufacturing Co.....              | bet 124 and 125                      |
| Morning New Bernian The.....                | back fly leaf                        |
| Mothers' Coal & Fuel Co.....                | left side lines                      |
| N S Meat Market.....                        | 23                                   |
| National Bank of New Berne The.....         | front cover and 18                   |
| New Bern Banking & Trust Co.....            | front and back cover, backbone and 3 |
| New Bern Building Supply Co.....            | left top lines                       |
| New Bern Cotton Oil & Fertilizer Mills..... | left bottom lines                    |
| New Bern Electric Supply Co.....            | 20                                   |
| New Bern Ford Co.....                       | right top lines and 18               |
| New Bern Iron Works & Supply Co.....        | right side lines and 22              |
| New Bern Hat-Cleaning Co.....               | left side lines and 24               |
| Peoples Bank The.....                       | front cover and 19                   |
| Pepsi-Cola Co.....                          | 2                                    |
| Pine Lumber Co The.....                     | right bottom lines                   |
| Pullen, Henderson, McKinney & Co.....       | 17                                   |
| Stallings Bros.....                         | left top lines                       |
| Sun-Journal.....                            | left bottom lines and 4              |
| Virginia-Carolina Chemical Co.....          | bet 172 and 173                      |
| Whitehurst M E & Co.....                    | left side lines                      |

NOW THAT THE NEW DIRECTORY IS OUT

# TAKE THE OLD DIRECTORY HOME

## YOUR WIFE

will find the names and addresses of many friends, She will tell you that the Directory is just the thing for invitation lists.

## YOUR DAUGHTER

will be glad to have ready information on how to get to strange addresses, Church Data, Club and Organization Statistics, Postal Regulations, Etc.

## YOUR SON

will find it both interesting and instructive. When he grows up he will know where to quickly find information business men need.

## YOUR MOTHER

will read the carefully prepared introduction and marvel at the way the city is changing.

## YOU

may use it yourself to settle the identity of persons mentioned in newspapers; discussions that come up in the homes, and for many other purposes. Try it.

# Hill Directory Co., Inc.

*Directory and Almanac Publishers*

Mutual Building

RICHMOND,

VIRGINIA.





# NORTH CAROLINA POST OFFICES

\*Money order offices.

†International money order offices.

§Summer offices.

Winter offices.

°Postal savings depositories.

|                       |             |                      |              |                       |              |                            |                       |
|-----------------------|-------------|----------------------|--------------|-----------------------|--------------|----------------------------|-----------------------|
| Abbottsburg*.....     | Bladen      | Bagley*.....         | Johnston     | Blackwood.....        | Orange       | Cane River*.....           | Yancey                |
| Aberdeen†.....        | Moore       | Bahama*.....         | Durham       | Bladenboro*.....      | Bladen       | Canto.....                 | Buncombe              |
| Abner.....            | Montgomery  | Bailey*.....         | Nash         | Blades*.....          | Craven       | °Canton†.....              | Haywood               |
| Abshers*.....         | Wilkes      | Bain*.....           | Davidson     | Blaine.....           | Montgomery   | °Capelet*.....             | Montgomery            |
| Acme*.....            | Columbus    | Bakersville*.....    | Mitchell     | Blanch*.....          | Caswell      | °Caraway*.....             | Randolph              |
| Actou*.....           | Buncombe    | Bald Creek*.....     | Yancey       | Blantyre*.....        | Transylvania | °Carbonton*.....           | Chatham               |
| Adako*.....           | Caldwell    | Bald Mountain.....   | Yancey       | Bledsoc.....          | Alleghany    | °Cardenas*.....            | Wake                  |
| Adams*.....           | Watauga     | Baldwin*.....        | Ashe         | Bloomington.....      | Stanly       | °Carmen.....               | Madison               |
| Addie*.....           | Jackson     | Balfour*.....        | Henderson    | Blounts Creek*.....   | Beaufort     | °Caroleen*.....            | Rutherford            |
| Adley.....            | Wilkes      | Balm*.....           | Avery        | Blowing Rock*.....    | Watauga      | °Carpenter*.....           | Wake                  |
| Advance*.....         | Davie       | Balsam*.....         | Jackson      | Blue Ridge*.....      | Buncombe     | °Carboro*.....             | Orange                |
| Afton*.....           | Warren      | Balsam Grove*.....   |              | Bluff*.....           | Madison      | °Carters Mills.....        | Moore                 |
| Ahoskie†.....         | Hertford    |                      | Transylvania | Boardman*.....        | Columbus     | °Carthage†.....            | Moore                 |
| Airle*.....           | Halifax     | Bamboo.....          | Watauga      | Bogue*.....           | Carteret     | °Cash*.....                | Wake                  |
| Alarka.....           | Swain       | Bandana*.....        | Mitchell     | Boiling Springs*..... | °Cleveland   | °Cashar*.....              | Cleveland             |
| °Albenarle†.....      | Stanly      | Banks Creek.....     | Yancey       | Bolivia*.....         | Brunswick    | °Casar Corner*.....        | Pamlico               |
| °Albertson*.....      | Duplin      | Banners Elk*.....    | Avery        | Bolton†.....          | Columbus     | °Cashiers*.....            | Jackson               |
| Alert*.....           | Franklin    | Barber*.....         | Rowan        | Boone†.....           | Chatham      | °Casma.....                | Harnett               |
| Alexander*.....       | Buncombe    | Barco*.....          | Currituck    | Boonerton*.....       | Beaufort     | °Castalia*.....            | Nash                  |
| Alexis*.....          | Gaston      | Barium Springs*..... | Iredell      | Boomer*.....          | Wilkes       | °Castle Hayne*.....        |                       |
| Allanstand*.....      | Madison     | Barkers Creek*.....  | Jackson      | Boonert.....          | Watauga      |                            | New Hanover           |
| Allen†.....           | Mecklenburg | Barnard*.....        | Madison      | Boonford*.....        | Yancey       | Cataloochee.....           | Haywood               |
| Allenton*.....        | Robeson     | Barnardsville*.....  | Buncombe     | Boonville*.....       | Yadkin       | °Catawba*.....             | Catawba               |
| Alliance*.....        | Pamlico     | Barnesville*.....    | Robeson      | Bosley*.....          | Gates        | °Catharine Lake*.....      | Onslow                |
| Allreds.....          | Montgomery  | Barrett.....         | Alleghany    | Bostic*.....          | Rutherford   | °Cedar Creek*.....         | Cumberland            |
| Alma*.....            | Robeson     | Bartlett.....        | Camden       | Bosts Mills*.....     | °Cabarrus    | °Cedar Falls*.....         | Randolph              |
| Almond*.....          | Swain       | Bat Cave*.....       | Henderson    | Bowdens*.....         | Duplin       | °Cedar Grove*.....         | Orange                |
| Alston*.....          | Warren      | Bath*.....           | Beaufort     | Bowditch.....         | Yancey       | °Cedar Mountain*.....      |                       |
| Altamahaw*.....       | Alamance    | Battleboro*.....     | Nash         | Branch.....           | Burke        |                            | Transylvania          |
| Altamont*.....        | Avery       | Battle Ground*.....  | Guilford     | Brandon.....          | Ashe         | Celo*.....                 | Yancey                |
| Altapass†.....        | Mitchell    | Baugous.....         | Alleghany    | Brasstown*.....       | Clay         | °Centerville.....          | Franklin              |
| Alvin.....            | Duplin      | Bayboro*.....        | Pamlico      | °Brevard†.....        | Transylvania | °Cerro Gordo*.....         | Columbus              |
| Amantha*.....         | Watauga     | Bear Poplar*.....    | Rowan        | Brewers*.....         | Wilkes       | °Chadbourn.†.....          | Columbus              |
| Amelia.....           | Alleghany   | Bearecreek*.....     | Chatham      | Bricks*.....          | Edgecombe    | °Chalysbeate Springs*..... |                       |
| Amyn.....             | Ashe        | Beard.....           | Cumberland   | Brickton*.....        | Henderson    |                            | Harnett               |
| Anatone.....          | Yancey      | Bearwallow*.....     | Henderson    | Bridgeton*.....       | Craven       | °Chambers.....             | Swain                 |
| Andrews†.....         | Cherokee    | °Beaufort.....       | Carteret     | Bridgewater*.....     | Burke        | °Champion.....             | Wilkes                |
| Andy.....             | Polk        | Beaux.....           | Wilkes       | Brim*.....            | Surry        | °Chandler*.....            | Montgomery            |
| Angier*.....          | Harnett     | Beaver Creek*.....   | Ashe         | Brinkleyville*.....   | Halifax      | °Chapnoke*.....            | Perquimans            |
| Anna*.....            | Alleghany   | Beaver*.....         | Buncombe     | Broadway*.....        | Lee          | °Charles.....              | Iredell               |
| Ansonville*.....      | Anson       | Beecher Creek*.....  | Avery        | Brooks*.....          | Graham       | °Charlotte†.....           | Mecklenburg           |
| Apalachia*.....       | Cherokee    | Bee Log†.....        | Yancey       | Brookside.....        | Watauga      | °Cheah*.....               | Graham                |
| °Apef.....            | Wake        | Bee Tree*.....       | Buncombe     | Browns Summit*.....   | Guilford     | °Cherokee*.....            | Swain                 |
| °Apple Grove*.....    | Ashe        | Belcross*.....       | Camden       | Bruce*.....           | Pitt         | °Cherryfield*.....         | Transylvania          |
| Aquadale*.....        | Stanly      | Belw Creek*.....     | Forsyth      | Brummett.....         | Mitchell     | °Cherry Lane*.....         | Alleghany             |
| Aquone.....           | Macon       | °Belhaven†.....      | Beaufort     | Bruschree*.....       | Chatham      | °Cherryport.....           | Craven                |
| °Arapahoe*.....       | Pamlico     | Bellarthur*.....     | Pitt         | °Bryson City†.....    | Swain        | °Cherryville†.....         | Gaston                |
| °Arapahoe*.....       | Surry       | °Belmont*.....       | Gaston       | Buck.....             | Wilkes       | °Chestnutridge.....        | Yadkin                |
| Archdale*.....        | Randolph    | Belva*.....          | Madison      | Buckner*.....         | Madison      | °Chicod.....               | Pitt                  |
| °Arcola.....          | Warren      | Belvidere*.....      | Perquimans   | Buck Shoal*.....      | Yadkin       | °Chimney Rock*.....        |                       |
| Arden*.....           | Buncombe    | Belwood*.....        | Cleveland    | Buffalo City*.....    | Dare         |                            | Rutherford            |
| Argura.....           | Jackson     | Benaja*.....         | Rockingham   | Buffalo Cove*.....    | Caldwell     | China Grove†.....          | Rowan                 |
| Argyle*.....          | Hoke        | Benbow.....          | Yadkin       | Bugbill*.....         | Columbus     | °Chinquinpin*.....         | Duplin                |
| Armour*.....          | Columbus    | Beng*.....           | Ashe         | Buies Creek*.....     | Robeson      | °Chocowinity*.....         | Beaufort              |
| Artesia*.....         | Columbus    | Benham*.....         | Wilkes       | Bullock*.....         | Harnett      | °Cid*.....                 | Davidson              |
| Asbury*.....          | Montgomery  | Bennett*.....        | Chatham      | Bunn*.....            | Franklin     | °Claremont*.....           | Catawba               |
| °Ash*.....            | Brunswick   | Benson†.....         | Johnston     | Bunlevel*.....        | Harnett      | °Clarendon*.....           | Columbus              |
| °Ashboro†.....        | Randolph    | Bentley.....         | Alexander    | Burgaw†.....          | Pender       | °Clark*.....               | Craven                |
| °Ashville†.....       | Buncombe    | Bentonville*.....    | Johnston     | Burgess*.....         | Perquimans   | °Clarkton†.....            | Bladen                |
| °Ashford*.....        | McDowell    | Beres*.....          | Granville    | Burlington†.....      | Alamance     | °Clarissa*.....            | Mitchell              |
| Ashland*.....         | Ashe        | Berlin*.....         | Ashe         | °Burnsville†.....     | Yancey       | °Clayroad.....             | Moore                 |
| Ashton*.....          | Pender      | Bertha.....          | Currituck    | Bushnell*.....        | Swain        | °Claxton†.....             | Johnston              |
| Askewville*.....      | Bertie      | Bessemer City†.....  | Gaston       | Buxton.....           | Dare         | °Clemmons*.....            | Forsyth               |
| Askin*.....           | Craven      | Bessie.....          | Jackson      | Bynum*.....           | Chatham      | °Cleveland*.....           | Rowan                 |
| Athlon.....           | Yancey      | Beta*.....           | Jackson      | °Cabarrus*.....       | Cabarrus     |                            | Cleveland Mills*..... |
| Atkinson*.....        | Pender      | Bethania*.....       | Forsyth      | °Cagles Mill.....     | Montgomery   |                            | Cleveland             |
| °Atlantic.....        | Carteret    | Bethel.....          | Pitt         | Calahan*.....         | Davie        | Cliffside*.....            | Rutherford            |
| Auburn†.....          | Wake        | Bettie.....          | Carteret     | Call.....             | Wilkes       | °Clinton*.....             | Sampson               |
| Aulander*.....        | Bertie      | Beulaville*.....     | Duplin       | Calvert*.....         | Transylvania | °Clyde*.....               | Haywood               |
| Aurelian Spring*..... | Halifax     | Big Laurel*.....     | Madison      | °Calyso*.....         | Duplin       | °Coalside.....             | Jackson               |
| Aurora*.....          | Beaufort    | Big Pine*.....       | Madison      | Camden.....           | Camden       | °Coats*.....               | Harnett               |
| Austin*.....          | Wilkes      | Bigridge.....        | Jackson      | °Cameron*.....        | Moore        | °Coeburn*.....             | Swain                 |
| Autryville*.....      | Sampson     | °Biltmore†.....      | Buncombe     | °Campbell*.....       | Stokes       | °Cofield.....              | Hertford              |
| Avoca*.....           | Bertie      | Birch.....           | Cherokee     | °Camp Glenn.....      | Carteret     | °Cognac*.....              | Richmond              |
| Avon*.....            | Dare        | Birdtown.....        | Swain        | °Cana*.....           | Davis        | °Coinjock*.....            | Currituck             |
| Aylett.....           | Pitt        | Bisco*.....          | Montgomery   | °Canby*.....          | Montgomery   | °Cold Spring.....          | Burke                 |
| Aylett*.....          | Currituck   | Bixby*.....          | Davie        | °Candler*.....        | Buncombe     |                            |                       |
| °Azale*.....          | Buncombe    | Black Creek*.....    | Wilson       | °Candor*.....         | Montgomery   |                            |                       |
| Bachelor*.....        | Craven      | Black Mountain†..... | Buncombe     |                       |              |                            |                       |
| Badinf.....           | Stanly      |                      |              |                       |              |                            |                       |

NORTH CAROLINA POST OFFICES—Continued

|                                    |                                   |                               |                                 |
|------------------------------------|-----------------------------------|-------------------------------|---------------------------------|
| Coleraan*..... Bertie              | Dillard*..... Stokes              | Entwistle*..... Richmond      | Ghio..... Richmond              |
| Coleridge*..... Randolph           | Dillingham*..... Buncombe         | Erastus..... Jackson          | Gibbs*..... Burke               |
| Coles Store*..... Randolph         | Dillsboro*..... Jackson           | Erect..... Randolph           | Gibson*..... Scotland           |
| Colefax*..... Guilford             | Dimmette*..... Wilkes             | Erlinger..... Davidson        | Gibsonville*..... Guilford      |
| Colington*..... Dare               | Dixon*..... Onslow                | Eskota*..... Yancey           | Gideon..... Stokes              |
| Collettsville*..... Caldwell       | Dobson*..... Surry                | Esmeralda..... Rutherford     | Gilkey*..... Rutherford         |
| Colly..... Bladen                  | Dockery*..... Wilkes              | Essex*..... Halifax           | Gillett*..... Onslow            |
| Colon..... Lee                     | Dome*..... McDowell               | Estate..... Mitchell          | Gillikin..... Carteret          |
| Columbia*..... Tyrrell             | Donnoha†..... Forsyth             | Etha*..... Montgomery         | Gilreath*..... Wilkes           |
| Columbus*..... Polk                | Dorsey..... Swain                 | Ether*..... Macon             | Glade Valley*..... Alleghany    |
| Comfort*..... Jones                | Doss*..... Yancey                 | Etowah*..... Henderson        | Glass*..... Cabarrus            |
| Como*..... Hertford                | Dothan*..... Columbus             | Eufola*..... Iredell          | Glen Alpine*..... Burke         |
| Complex..... Davidson              | Doughton*..... Wilkes             | Eulalie..... Macon            | Glen Avre*..... Mitchell        |
| Concord†..... Cabarrus             | Dover*..... Craven                | Eure*..... Gates              | Glendale Springs..... Ashe      |
| Conetoe*..... Edgecombe            | Draper*..... Rockingham           | Eureka*..... Wayne            | Glendon*..... Moore             |
| Congo..... Wilkes                  | Dresden*..... Ashe                | Evans..... Chatham            | Glenn..... Ashe                 |
| Connelly's Springs*..... Burke     | Drexel*..... Burke                | Everetts*..... Martin         | Glensla*..... Randolph          |
| Conover*..... Catawba              | Drumhill*..... Gates              | Evergreen*..... Columbus      | Glen Raven*..... Alamance       |
| Conway*..... Northampton           | Drycreek..... Montgomery          | Ewart..... Mitchell           | Glenville*..... Jackson         |
| Coolemees*..... Davie              | Dublin*..... Bladen               | Exum*..... Brunswick          | Glenwood*..... Guilford         |
| Cooper*..... Cumberland            | Duck..... Currituck               | Exway..... Richmond           | Gliden*..... Chowan             |
| Corapeake*..... Gates              | Duck Creek*..... Onslow           | Fair Bluff*..... Columbus     | Globe*..... Caldwell            |
| Corbett*..... Caswell              | Dudley*..... Wayne                | Fairfield*..... Hyde          | Gloucester*..... Carteret       |
| Cordeva*..... Richmond             | Duke†..... Harnett                | Fairmont†..... Robeson        | Gneiss..... Macon               |
| Corinth*..... Chatham              | Dulah..... Columbus               | Fairview*..... Buncombe       | Godwin*..... Cumberland         |
| Cornatzer..... Davie               | Dundarrach*..... Hoke             | Faison*..... Duplin           | Gold Hill*..... Rowan           |
| Cornelius..... Mecklenburg         | Dunlap*..... Iredell              | Falcon*..... Cumberland       | °Goldsboro†..... Wayne          |
| Corolla*..... Currituck            | Dunn†..... Harnett                | Falkland*..... Pitt           | Goldston*..... Chatham          |
| Corrall*..... Bladen               | Durants Neck*..... Harnett        | Falleiff..... Jackson         | Goodspring..... Surry           |
| Cove City*..... Craven             | °Durham†..... Durham              | Fallston*..... Cleveland      | Gordontown..... Davidson        |
| Cove Creek*..... Haywood           | Durham..... Durham                | Farm*..... Randolph           | Gorman*..... Durham             |
| Covington..... Richmond            | Duval*..... Macon                 | Farmington*..... Davie        | Goshen..... Wilkes              |
| Cowards*..... Jackson              | Dysortville*..... McDowell        | Farm School*..... Buncombe    | Gragg..... Avery                |
| Crabtree*..... Haywood             | Eagle Nests*..... Haywood         | Farmville†..... Pitt          | Graham†..... Alamance           |
| Craberry*..... Avery               | Eagle Rock*..... Wake             | Faust*..... Madison           | Grandin*..... Caldwell          |
| Creedmoor*..... Granville          | Eagle Springs*..... Moore         | Fayetteville†..... Cumberland | Grandview*..... Cherokee        |
| Creek*..... Warren                 | Earl*..... Cleveland              | Ferguson*..... Wilkes         | Grandy*..... Currituck          |
| Cremo*..... Bertie                 | Earleys*..... Hertford            | Fig*..... Ashe                | Granite Falls*..... Caldwell    |
| Creasant*..... Rowan               | East Arcadia*..... Bladen         | Finley..... Caldwell          | Granite Quarry†..... Rowan      |
| Crestmont*..... Haywood            | East Bend*..... Yadkin            | Fishpot..... Polk             | Grantsboro*..... Pamlico        |
| Creston*..... Ashe                 | East Durham†..... Durham          | Fitch*..... Caswell           | Graphiteville..... McDowell     |
| Creswell*..... Washington          | East Flat Rock..... Henderson     | Flat Rock†..... Henderson     | Grassy Creek*..... Ashe         |
| Crocket..... Wilkes                | East Fruitland*..... Wilkes       | Flats*..... Macon             | Gray*..... Alleghany            |
| Croatan*..... Craven               | East Lake*..... Dare              | Fleetwood..... Ashe           | Grayson*..... Ashe              |
| Crossnore*..... Avery              | East Laport*..... Jackson         | Fletcher*..... Henderson      | Green Hill*..... Rutherford     |
| Cross Rock..... Madison            | East Monbo*..... Iredell          | Flinty*..... Yancey           | Greenmountain*..... Mitchell    |
| Crouse*..... Lincoln               | East Spencer*..... Rowan          | Florence*..... Pamlico        | Green Park*..... Watauga        |
| Crumpler*..... Ashe                | Edentont..... Chowan              | Folkstone*..... Onslow        | °Greensboro†..... Guilford      |
| Cruso*..... Haywood                | Edgar*..... Randolph              | Fonta Flora*..... Burke       | Greens Creek*..... Jackson      |
| Crutchfield*..... Surry            | Edgemont*..... Caldwell           | Fontana*..... Swain           | °Greenville†..... Pitt          |
| Culberson*..... Cherokee           | Edison..... Ashe                  | Forbes..... Mitchell          | Gregory*..... Currituck         |
| Cullasaja*..... Macon              | Edmonds*..... Alleghany           | Forest City†..... Rutherford  | Greystone*..... Vance           |
| Cullowhee*..... Jackson            | Edneyville*..... Henderson        | Fork*..... Davie              | Grifton*..... Pitt              |
| Cumberland*..... Cumberland        | Edwards*..... Beaufort            | Forney*..... Swain            | Grimesland*..... Pitt           |
| Cummock*..... Lee                  | Edwards Crossroads*..... Beaufort | Fort Barnwell*..... Craven    | Grimshaws*..... Jackson         |
| Curfew..... McDowell               | °Elizabeth City†..... Pasquotank  | Fort Landing*..... Tyrrell    | Grist*..... Columbus            |
| Currie*..... Pender†               | °Efrids Mills*..... Stanly        | Foundation*..... Pitt         | Grove Hill*..... Warren         |
| Currituck*..... Currituck          | °Efland†..... Orange              | Four Oaks*..... Johnston      | Grover*..... Cleveland          |
| Cycle*..... Yadkin                 | Ela*..... Swain                   | Francisco*..... Stokes        | Guide*..... Columbus            |
| Cyrus..... Onslow                  | Elams*..... Warren                | Frank*..... Avery             | Guilford*..... Guilford         |
| Dabney*..... Yancey                | Elberon*..... Warren              | Franklin†..... Macon          | Guilford College*..... Guilford |
| Dale..... Yancey                   | El dorado*..... Montgomery        | °Franklinton†..... Franklin   | Gulf*..... Chatham              |
| Dallas*..... Gaston                | Elease*..... Cumberland           | Franklinville*..... Randolph  | Gumberry*..... Northampton      |
| Dalton*..... Stokes                | Eleanor..... Randolph             | Freeland*..... Brunswick      | Guna Neck*..... Tyrrell         |
| Dana*..... Henderson               | Electric*..... Stanly             | Freeman*..... Columbus        | Gupton..... Franklin            |
| Danbury*..... Stokes               | Ellanan*..... McDowell            | Fremont†..... Wayne           | Guyton..... Balden              |
| Dandy..... Ashe                    | °Elizabeth City†..... Pasquotank  | Friendship..... Guilford      | Hackett..... Watauga            |
| Darby..... Wilkes                  | Elizabethtown*..... Bladen        | Frisco*..... Dare             | Haekney..... Chatham            |
| Dardens*..... Martin               | Elkin†..... Surry                 | Frosty..... Chatham           | Halifax*..... Halifax           |
| Darke..... Avery                   | Elk Park*..... Avery              | Fullers*..... Randolph        | Hallison*..... Moore            |
| Darnell..... Wilkes                | Elk Spur..... Alleghany           | Fuquay Springs*..... Wake     | Hallsboro*..... Columbus        |
| Davidson†..... Mecklenburg         | Elkton*..... Bladen               | Furches*..... Ashe            | Halls Mills*..... Wilkes        |
| Davidsons River*..... Transylvania | Elkville*..... Wilkes             | Gap..... Stokes               | Hallsville*..... Duplin         |
| Davis*..... Carteret               | Ellenboro*..... Rutherford        | Garden City*..... McDowell    | Hamilton*..... Martin           |
| Day Book*..... Yancey              | Eller..... Davidson               | Garland*..... Sampson         | Hamlet†..... Richmond           |
| Dealville*..... Alexander          | Ellerbe*..... Richmond            | Garner*..... Wake             | Hampstead*..... Pender          |
| Dean..... Macon                    | Ellijays*..... Macon              | Garren*..... Ashe             | Hamptonville*..... Yadkin       |
| Deep Run*..... Lenoir              | Elliott*..... Sampson             | Garysburg*..... Northampton   | Handy..... Davidson             |
| Dehart*..... Wilkes                | Elm City†..... Wilson             | Gaston..... Yancey            | Hanersville*..... Davidson      |
| Dellwood*..... Haywood             | Elmwood*..... Iredell             | °Gastonia†..... Gaston        | Hanrahan*..... Pitt             |
| Dellway*..... Sampson              | °Elon College†..... Alamance      | Gates*..... Gates             | Harbinger*..... Currituck       |
| Democrat*..... Buncombe            | Elrod*..... Robeson               | Gatesville*..... Gates        | Harkers Island*..... Carteret   |
| Demim*..... Guilford               | Embro*..... Warren                | Gay..... Jackson              | Harley..... Wilkes              |
| (Branch of Greensboro).....        | Emerson*..... Bladen              | Gem..... Buncombe             | Harmon..... Ashe                |
| Denny..... Wilkes                  | Engfield†..... Halifax            | Genoa*..... Wayne             | Harmony*..... Iredelle          |
| Denton*..... Davidson              | Engelhard*..... Hyde              | George*..... Northampton      | Harnett*..... Harnett           |
| Denver*..... Lincoln               | English..... Madison              | Georgeville*..... Cabarrus    | Harpers Crossroads..... Chatham |
| Derita*..... Mecklenburg           | Enniece*..... Alleghany           | Germantown*..... Stokes       | Harrellsville*..... Hertford    |
| Devotion..... Surry                |                                   | Gerton*..... Henderson        |                                 |

|                       |             |                      |              |                          |             |                       |             |
|-----------------------|-------------|----------------------|--------------|--------------------------|-------------|-----------------------|-------------|
| Harris*.....          | Rutherford  | Jalong*.....         | Person       | Leechville*.....         | Beaufort    | Marines*.....         | Onslow      |
| Harrisburg*.....      | Cabarrus    | James City*.....     | Craven       | Ledgerwood*.....         | Caldwell    | Marion†.....          | McDowell    |
| Harrisville.....      | Montgomery  | James town.....      | Guilford     | Leicester*.....          | Buncombe    | Martlet*.....         | Yadkin      |
| Hartshorn*.....       | Alamance    | Jamesville*.....     | Martin       | Leland*.....             | Brunswick   | Marley Ford.....      | Wilkes      |
| Harvard*.....         | Yancey      | Janeiro.....         | Pamlico      | Lemon Springs*.....      | Lee         | Marmaduke*.....       | Warren      |
| Hassel*.....          | Martin      | Japan*.....          | Graham       | Lena.....                | Cumberland  | Marshall†.....        | Madison     |
| Hasty*.....           | Scotland    | Jarvisburg*.....     | Currituck    | Lenoir†.....             | Caldwell    | Marshallberg*.....    | Carteret    |
| Hatteras*.....        | Dare        | Jefferson*.....      | Ashe         | Leon*.....               | Duplin      | Mars Hill*.....       | Madison     |
| Havelock*.....        | Craven      | Jennings*.....       | Iredell      | Lester.....              | Wilkes      | Marshallville.....    | Union       |
| Hawbranch*.....       | Moore       | Jericho.....         | Caswell      | Letitia*.....            | Cherokee    | Marston*.....         | Richmond    |
| Hawk.....             | Mitchell    | Jerome.....          | Bladen       | Lewiston*.....           | Bertie      | Martins Mill.....     |             |
| Haw River*.....       | Alamance    | Jerry*.....          | Tyrrell      | Lewisville*.....         | Forsyth     |                       | Montgomery  |
| Hayesville*.....      | Clay        | Jessie.....          | Cumberland   | Lexington†.....          | Davidson    | Mashoes*.....         | Dare        |
| Hayne*.....           | Sampson     | Jesup*.....          | Moore        | Leyula.....              | Wilkes      | Mast*.....            | Watauga     |
| Hays*.....            | Wilkes      | Joe*.....            | Madison      | Liberty*.....            | Randolph    | Matney*.....          | Watauga     |
| Haywood*.....         | Chatham     | Johns*.....          | Scotland     | Light*.....              | Davidson    | Matthews†.....        | Mecklenburg |
| Heathsville*.....     | Halifax     | Jonas Ridge*.....    | Burke        | Lillesville*.....        | Anson       | Mauzy*.....           | Greene      |
| Heaton.....           | Avery       | Jonesboro†.....      | Lee          | Lillington†.....         | Harnett     | Maxton†.....          | Robeson     |
| Helton*.....          | Ashe        | Jonesville*.....     | Yadkin       | Lilly*.....              | Camden      | Mayland*.....         | Rockingham  |
| Hemlock*.....         | Ashe        | Jordan*.....         | Chatham      | Lincolnton†.....         | Lincoln     | Maysville*.....       | Jones       |
| Hemp*.....            | Moore       | Joy.....             | Burke        | Linden*.....             | Cumberland  | Mayworth*.....        | Gaston      |
| Henderson†.....       | Vance       | Joyne.....           | Wilkes       | Linville.....            | Avery       | Meadows*.....         | Stokes      |
| Hendersonville†.....  |             | Jubilee*.....        | Davidson     | Linville Falls*.....     | Burke       | Meat Camp*.....       | Watauga     |
|                       | Henderson   | Judson*.....         | Swain        | Linwood*.....            | Davidson    | Meban†.....           | Alamance    |
| Hendrix.....          | Wilkes      | Julian*.....         | Guilford     | Littlefield.....         | Pitt        | Mechanic*.....        | Randolph    |
| Henrico*.....         | Northampton | Just.....            | Madison      | Little Switzerland*..... |             | Mecklenburg.....      | Mecklenburg |
| Henrietta*.....       | Rutherford  | Kabosa.....          | Swain        | Littleton†.....          | Halifax     | Medlin.....           | Swain       |
| Henry*.....           | Lincoln     | Kannapolis†.....     | Cabarrus     | Lobelia.....             | Hoke        | Medora.....           | Edgecombe   |
| Henry River*.....     | Lincoln     | Kanoy.....           | Randolph     | Locust.....              | Stanly      | Melvin.....           | Craven      |
| Hertford†.....        | Perquimans  | Kapps Mill.....      | Surry        | Log.....                 | Halifax     | Merrimon*.....        | Carteret    |
| Hester*.....          | Granville   | Katesville*.....     | Franklin     | Lola.....                | Carteret    | Merritt*.....         | Pamlico     |
| Hewitts*.....         | Swain       | Kearney.....         | Franklin     | Lomax.....               | Wilkes      | Merry Hill*.....      | Bertie      |
| Hickory†.....         | Catawba     | Keener*.....         | Sampson      | Longisland*.....         | Catawba     | Merry Mount*.....     | Warren      |
| Hiddenite*.....       | Alexander   | Kelford*.....        | Bertie       | Loray*.....              | Iredell     | Merry Oaks*.....      | Chatham     |
| Higdonville*.....     | Macon       | Kellum*.....         | Onslow       | Louisburg†.....          | Franklin    | Mertie*.....          | Wilkes      |
| Higgins*.....         | Yancey      | Kelly*.....          | Bladen       | Lovelace.....            | Wilkes      | Mesic*.....           | Pamlico     |
| Highfalls*.....       | Moore       | Kemps Mills.....     | Randolph     | Lowe*.....               | Robeson     | Method*.....          | Wake        |
| Highlands*.....       | Macon       | Kenansville*.....    | Duplin       | Lowell*.....             | Gaston      | Mica*.....            | Mitchell    |
| High Point†.....      | Guilford    | Kennebec*.....       | Wake         | Lowgap*.....             | Surry       | Mieville*.....        | Yancey      |
| High Rock*.....       | Davidson    | Kernersville†.....   | Forsyth      | Lowland*.....            | Pamlico     | Miero*.....           | Johnston    |
| Highshoals*.....      | Gaston      | Kerr*.....           | Sampson      | Lucama*.....             | Wilson      | Middleburg*.....      | Vance       |
| Highlanders*.....     | Caswell     | Keuser*.....         | Moore        | Luck*.....               | Madison     | Middlesex*.....       | Nash        |
| Hildebran*.....       | Burke       | Kimbolton*.....      | Chatham      | Lukens*.....             | Carteret    | Middletown*.....      | Hyde        |
| Hillgirt*.....        | Henderson   | Kimbleville*.....    | Guilford     | Lumber Bridge.....       | Robeson     | Midland*.....         | Cabarrus    |
| Hillsboro†.....       | Orange      | King*.....           | Stokes       | Lumberton†.....          | Robeson     | Miles.....            | Alleghany   |
| Hills Store.....      | Randolph    | King Creek*.....     | Caldwell     | Lunbury*.....            | Mitchell    | Millboro*.....        | Randolph    |
| Hiwasee*.....         | Cherokee    | Kings Mountain†..... |              | Lunsford.....            | Johnston    | Millbranch.....       | Brunswick   |
| Hobbsville*.....      | Gates       |                      | Cleveland    | Lupton*.....             | Carteret    | Mill Creek*.....      | Person      |
| Hogbood*.....         | Halifax     | Kinsey*.....         | Cherokee     | Lynn*.....               | Pork        | Millers Creek*.....   | Wilkes      |
| Hobucken*.....        | Pamlico     | Kinston†.....        | Lenoir       | Lyons*.....              | Granville   | Millsaps.....         | Graham      |
| Hoffman*.....         | Richmond    | Kipling*.....        | Harnett      | MeAdenville*.....        | Gaston      | Mill Spring*.....     | Polk        |
| Hollis*.....          | Rutherford  | Kittrell†.....       | Vance        | McConnell*.....          | Moore       | Milont†.....          | Caswell     |
| Hollyridge*.....      | Onslow      | Kitty Hawk*.....     | Currituck    | McCullers*.....          | Wake        | Millwaukee*.....      |             |
| Holly Spring*.....    | Wake        | Knightdale*.....     | Wake         | McDonalds*.....          | Robeson     |                       | Northampton |
| Hookerton*.....       | Greene      | Knotts Island*.....  | Currituck    | McFarlan*.....           | Anson       | Mineral Springs*..... | Union       |
| Hope Mills†.....      | Cumberland  | Knottville.....      | Wilkes       | McGrady*.....            | Wilkes      | Minneapolis*.....     | Avery       |
| Hopkins*.....         | Ashe        | Kona.....            | Mitchell     | McGuire*.....            | Ashe        | Minton.....           | Wilkes      |
| Horse Shoe*.....      | Henderson   | Kuks*.....           | Carteret     | McLure*.....             | Rockingham  | Mints*.....           | Sampson     |
| Horton.....           | Watauga     | Kyle.....            | Macon        | McLenasville*.....       | Guilford    | Misenheimer*.....     | Stanly      |
| Hot Springs†.....     | Madison     | Ladonia.....         | Surry        | Mabel*.....              | Watauga     | Mizpah*.....          | Stokes      |
| House*.....           | Pitt        | Lagoon*.....         | Bladen       | Maberry.....             | Randolph    | Mocksville†.....      | Davie       |
| Houstonville*.....    | Iredell     | Le Grange†.....      | Lenoir       | Macesfield*.....         | Edgecombr   | Moffit*.....          | Randolph    |
| Hubert*.....          | Onslow      | Lakedale.....        | Cumberland   | Mackeys*.....            | Washington  | Mollie*.....          | Columbus    |
| Hudson*.....          | Caldwell    | Lake Junaluska*..... | Haywood      | Macon†.....              | Warren      | Moltonville*.....     | Sampson     |
| Hughes*.....          | Avery       | Lake Landing*.....   | Hyde         | Madison†.....            | Rockingham  | Monbo*.....           | Catawba     |
| Huntdale*.....        | Mitchell    | Lake Toxaway*.....   | Transylvania | Maggie*.....             | Haywood     | Moncure*.....         | Chatham     |
| Huntersville*.....    |             | Lakeview*.....       | Moore        | Magnetic City*.....      | Mitchell    | Monroe†.....          | Union       |
|                       | Mecklenburg | Lake Waccamaw*.....  | Columbus     | Magnolia*.....           | Duplin      | Montague*.....        | Pender      |
| Hunting Creek*.....   | Wilkes      | Landis*.....         | Rowan        | Madien*.....             | Catawba     | Montezuma*.....       | Avery       |
| Huntley*.....         | Sampson     | Lansing*.....        | Ashe         | Makataka*.....           | Brunswick   | Montreat*.....        | Buncombe    |
| Hurdle Mills*.....    | Person      | Lanvale.....         | Brunswick    | Mamers.....              | Harnett     | Mooresboro*.....      | Cleveland   |
| Hurricane.....        | Haywood     | Lasser*.....         | Northampton  | Mamie*.....              | Currituck   | Moores Springs*.....  | Stokes      |
| Husk.....             | Ashe        | Lassiter*.....       | Randolph     | Manchester*.....         | Cumberland  | Mooresville†.....     | Iredell     |
| leard.....            | Burke       | Lattimore*.....      | Cleveland    | Mangum*.....             | Richmond    | Moratoek.....         | Montgomery  |
| Idlewild*.....        | Ashe        | Laurelbranch*.....   | Alleghany    | Manly*.....              | Moore       | Moravian Falls†.....  | Wilkes      |
| Immer*.....           | Montgomery  | Laurel Hill*.....    | Scotland     | Manndale*.....           | Alamance    | Morhead City†.....    | Carteret    |
| Indian Town*.....     | Camden      | Laurel spring*.....  | Alleghany    | Mans Harbor*.....        | Dare        | Morgantown†.....      | Burke       |
| Indian Trail*.....    | Union       | Laurlburg†.....      | Scotland     | Mansfield*.....          | Carteret    | Moriah*.....          | Person      |
| Inez*.....            | Warren      | Layndale*.....       | Cleveland    | Manson*.....             | Warren      | Morrisville*.....     | Wake        |
| Ingalls*.....         | Avery       | Leakeville†.....     | Rockingham   | Manteo*.....             | Dare        | Mortimer*.....        | Caldwell    |
| Ingold*.....          | Sampson     | Leman.....           | Moore        | Maple*.....              | Currituck   | Morven*.....          | Anson       |
| Iota.....             | Macon       | Leander.....         | Watauga      | Maple Hill*.....         | Pender      | Mountainview*.....    | Warren      |
| Iron Station*.....    | Lincoln     | Leasburg*.....       | Caswell      | Maplesprings*.....       | Wilkes      | Mount Airy*.....      | Surry       |
| Ivanhoe*.....         | Sampson     | Leatherman*.....     | Macon        | Mapleville*.....         | Franklin    | Mount Gilead†.....    |             |
| Ivy*.....             | Madison     | Ledger*.....         | Mitchell     | Marble*.....             | Cherokee    |                       | Montgomery  |
| Jackson*.....         | Northampton | Lee*.....            | Madison      | Margarettsville*.....    | Northampton | Mount Holly†.....     | Gaston      |
| Jackson Hill*.....    | Davidson    |                      |              | Maribel*.....            | Pamlico     | Mount Mitchell*.....  |             |
| Jacksons Creek.....   | Randolph    |                      |              | Marietta*.....           | Robeson     |                       | McDowell    |
| Jackson Springs*..... | Moore       |                      |              |                          |             | Mount Mourn*.....     | Iredell     |
| Jacksonville†.....    | Cnslow      |                      |              |                          |             |                       |             |

NORTH CAROLINA POST OFFICES—Continued

|                                    |                                   |                               |                                |
|------------------------------------|-----------------------------------|-------------------------------|--------------------------------|
| ° Mount Olive†..... Wayne          | Otto*..... Macon                  | Powellsville*..... Bertie     | Roper*..... Washington         |
| Mount Pleasant Cabarrus            | Otway*..... Carteret              | Prentiss*..... Macon          | Rosecoe..... Chatham           |
| Mount Ulla*..... Rowan             | Oval..... Ashe                    | Price*..... Rockingham        | Roseboro*..... Sampson         |
| Mount Vernon Springs*..... Chatham | Overhills*..... Harnett           | Princeston*..... Johnston     | Rosehill†..... Duplin          |
| Mount Zion..... Wilkes             | ° Oxford†..... Granville          | Print..... Halifax            | Roseland*..... Moore           |
| Moxley..... Wilkes                 | Pactolus*..... Pitt               | Proctor..... Swain            | Rosemary†..... Halifax         |
| Moyock*..... Currituck             | Padgett..... Onslow               | Proctorville*..... Robeson    | Rosindale*..... Bladen         |
| Mulberry..... Wilkes               | Painfork..... Madison             | Progress..... Randolph        | Rosman*..... Transylvania      |
| Murehison*..... Yancey             | Paint Gap*..... Yancey            | Prospect Hill*..... Caswell   | Rougemon†..... Durham          |
| Murfreesboro†..... Hertford        | Paintrock*..... Madison           | Prosperity*..... Moore        | Round Peak*..... Surry         |
| ° Murphy†..... Cherokee            | Palmerville*..... Stanly          | Proximity*..... Guilford      | ° Rowland†..... Robeson        |
| Myers..... Wilkes                  | Palmyna*..... Halifax             | Pungo*..... Beaufort          | Roxboro†..... Person           |
| Nags Head*§..... Dare              | Pamlico*..... Pamlico             | Purlear*..... Wilkes          | Roxobel*..... Bertie           |
| Namur..... Transylvania            | Pantego*..... Beaufort            | Purley*..... Caswell          | Royal*..... Beaufort           |
| Nantahala*..... Swain              | Parker*..... Ashe                 | Purvis*..... Robeson          | Ruffin*..... Rockingham        |
| Naoma*..... Avery                  | Partnersburg*..... Sampson        | Putnam*..... Moore            | Rufus*..... Caldwell           |
| Naples*..... Henderson             | Parkton*..... Robeson             | Pyatte..... Avery             | Rural Hall*..... Forsyth       |
| Nashville†..... Nash               | Parmele*..... Martin              | Quebec*..... Transylvania     | Rusk*..... Surry               |
| Nathans Creek*..... Ashe           | Parsonish..... Swain              | Queen..... Montgomery         | Ruskin*..... Bladen            |
| Nazareth*..... Wake                | Parsonville*..... Wilkes          | Quimine..... Randolph         | Ruth*..... Rutherford          |
| Nealsville*..... McDowell          | Pates*..... Robeson               | Quitsna..... Bertie           | Rutherford College*..... Burke |
| Nebo*..... McDowell                | Patrick*..... Cherokee            | Rachel..... Randolph          |                                |
| Needmore*..... Swain               | Patterson*..... Caldwell          | Radical..... Wilkes           | Rutherfordton†..... Rutherford |
| Nellie*..... Haywood               | Patterson Springs*..... Cleveland | Raeoford†..... Hoke           | Rutherford..... Watauga        |
| Neuse*..... Wake                   | Paw Creek*..... Mecklenburg       | ° Raleigh..... Wake           | Ryland*..... Chowan            |
| Newberlin*..... Columbus           | Peachland*..... Anson             | Ramsaytown..... Yancey        | Saconn*..... Henderson         |
| ° Newbern†..... Craven             | Peden*..... Alghany               | Ramseur*..... Randolph        | ° Saint Pauls†..... Robeson    |
| New Castle*..... Wilkes            | Pee Dee*..... Anson               | ° Randleman†..... Randolph    | Salemberg*..... Sampson        |
| Newdale*..... Yancey               | Pekin*..... Montgomery            | Ranger*..... Cherokee         | Salem Chapel..... Forsyth      |
| Newell†..... Mecklenburg           | Peletier..... Carteret            | Ransomville*..... Beaufort    | Salem Church..... Randolph     |
| Newhill*..... Wake                 | Pellham*..... Caswell             | Rawl..... Ashe                | ° Salisbury†..... Rowan        |
| Newhope*..... Iredell              | Pembroke*..... Robeson            | Rayham*..... Robeson          | Saluda†..... Polk              |
| New Hope Academy*..... Randolph    | Pendleton*..... Northampton       | Readybranch..... Wilkes       | Salvo*..... Dare               |
| Newland*..... Avery                | Penelo*..... Edgecombe            | Redshoals..... Stokes         | Samareand*..... Moore          |
| Newlife..... Wilkes                | Penland*..... Mitchell            | Red Springs†..... Robeson     | Sanatorium*..... Hoke          |
| New London*..... Stanly            | Penley..... Watauga               | Redtop*..... Rutherford       | Sands*..... Watauga            |
| Newport*..... Carteret             | Penrose*..... Transylvania        | Reelsboro*..... Pamlico       | Sandy Mush*..... Buncombe      |
| Newsum*..... Davidson              | Peniscola*..... Yancey            | Reepsville*..... Lincoln      | Sandy Ridge*..... Stokes       |
| Newton..... Catawba                | Peoria..... Watauga               | Reese*..... Watauga           | ° Sanford†..... Lee            |
| Newton Grove*..... Sampson         | Peppers..... Mitchell             | Regal*..... Cherokee          | Zans Souci*..... Bertie        |
| Niagara*..... Moore                | Perkinsville*..... Burke          | ° Reidsville†..... Rockingham | Sapphire*..... Transylvania    |
| Noland*..... Swain                 | Persimmon Creek..... Cherokee     | Relief*..... Mitchell         | Sault-on*..... Wayne           |
| Norlina*..... Warren               | Pfeaffont*..... Forsyth           | Rennert*..... Robeson         | Savage*..... Gates             |
| Norman*..... Richmond              | Pfhoony..... Mitchell             | Reno..... Ashe                | Saxmill*..... Caldwell         |
| North Charlotte†..... Mecklenburg  | Phoenix*..... Braunschwiek        | Resaea*..... Duplin           | Saxpahaw*..... Alamance        |
| North Harlowe*..... Craven         | Piedmont Springs§..... Stokes     | Revere*..... Madison          | Sealy*..... Macon              |
| Northside*..... Granville          | Pikeville*..... Wayne             | Rex*..... Robeson             | ° Scotland Neck†..... Halifax  |
| Northwilkeshoro†..... Wilkes       | Pilot Mountain*..... Surry        | Reynolds..... Forsyth         | Scotts*..... Iredell           |
| Norton*..... Jackson               | Pinebluff*..... Moore             | Rhine..... Ashe               | Scotts Hill*..... Pender       |
| Norwood†..... Stanly               | Pine Hall*..... Stokes            | Rhodiss*..... Caldwell        | Scottsville*..... Ashe         |
| Oakboro*..... Stanly               | Pinehurst*..... Moore             | Rhodo..... Cherokee           | Scranton*..... Hyde            |
| Oak City*..... Martin              | Pine Level*..... Johnston         | Richards..... Pender          | Seaboard*..... Macon           |
| Oakland*..... Transylvania         | Pineola*..... Avery               | Richardson*..... Bladen       | Seaboard*..... Northampton     |
| Oak Park..... Cherokee             | Pineotops*..... Edgecombe         | Richfield*..... Stanly        | Sea Gate*..... New Hanover     |
| Oak Ridge*..... Guilford           | Pinetown*..... Beaufort           | ° Richland*..... Onslow       | Seagrave*..... Randolph        |
| Obids*..... Ashe                   | Pineview*..... Harnett            | Rich Mountain..... Jackson    | Seagull..... Currituck         |
| Ocean*..... Carteret               | Piney Creek*..... Alleghany       | Rich Square*..... Martin      | Sealevel*..... Carteret        |
| Ocean Luffy*..... Swain            | Pink Hill*..... Lenoir            | Richards..... Northampton     | Sedalia*..... Guilford         |
| Oeraoke*..... Hyde                 | Pinnacle*..... Stokes             | Riddle*..... Camden           | Sehien*..... Transylvania      |
| Odessa*..... Buncombe              | Pinson..... Randolph              | Ridgecrest*..... Buncombe     | Selma†..... Johnston           |
| Offen..... Wilkes                  | Pipe..... Randolph                | Ridgeville*..... Caswell      | Senora*..... Caswell           |
| Ogden..... Clay                    | Pireway*..... Columbus            | Ridgeway*..... Warren         | Senia*..... Avery              |
| Ogreeta..... Cherokee              | Pisgah*..... Randolph             | Riggsbee*..... Chatham        | Sevensprings*..... Wayne       |
| Okisko*..... Pasquotank            | Pisgah Forest*..... Transylvania  | Rileys Store..... Randolph    | Severn*..... Northampton       |
| Ola*..... Haywood                  | Pitts*..... McDowell              | Ringwood*..... Halifax        | Sevier*..... McDowell          |
| Old Dock*..... Columbus            | Pittsboro†..... Chatham           | Riverdale*..... Craven        | Shaken..... Pender             |
| Old Fort†..... McDowell            | Pleasant Garden*..... Guilford    | River Side*..... Ashe         | Shallotte*..... Brunswick      |
| Old Hundred*..... Scotland         |                                   | Roanoke Rapids†..... Halifax  | Shankle..... Stanly            |
| Olds*..... Currituck               |                                   | Roaring River*..... Wilkes    | Shannon*..... Robeson          |
| Oldtown*..... Forsyth              |                                   | Robbinsville*..... Graham     | Sharpburg*..... Nash           |
| Old Trap*..... Camden              |                                   | Roberdell*..... Richmond      | Shawboro*..... Currituck       |
| Olin*..... Iredell                 |                                   | Robersonville†..... Martin    | Shelby†..... Cleveland         |
| Olivia*..... Harnett               |                                   | Rockereek*..... Alamance      | Shelmerdine*..... Pitt         |
| Ophir..... Montgomery              |                                   | Rockfish*..... Hoke           | Shelter..... Onslow            |
| Orange..... Sampson                |                                   | Rockford*..... Surry          | Sherman..... Wilkes            |
| Ore Hill*..... Chatham             |                                   | ° Roekingham*..... Richmond   | Sherrells Fort†..... Catawba   |
| Ore Knob*..... Ashe                |                                   | Rockliff..... Polk            | Sherrwood..... Watauga         |
| Oriental*..... Pamlico             |                                   | Rockview..... Buncombe        | Shiloh*..... Camden            |
| Orion..... Ashe                    |                                   | Rockwell*..... Rowan          | Shoals*..... Surry             |
| Orrum*..... Robeson                |                                   | ° Roeky Mount†..... Edgecombe | Shocco*..... Warren            |
| Osborne*..... Richmond             |                                   | Rocky Point*..... Pender      | Shoe..... Wilkes               |
| Osgood*..... Lee                   |                                   | Rodanthe*..... Dare           | Shoockville..... Macon         |
| Ostwalt..... Iredell               |                                   | Rodueo*..... Gates            | Shooting Creek*..... Clay      |
| Othello*..... Ashe                 |                                   | Roe*..... Carteret            | Short Off*..... Macon          |
| Otula..... Currituck               |                                   | Rominger..... Watauga         | Shulls Mills*..... Watauga     |
| Ottanola*..... Henderson           |                                   | Ronda*..... Wilkes            | Silas Creek..... Ashe          |
|                                    |                                   | Rooks*..... Pender            | Siler City†..... Chatham       |
|                                    |                                   |                               | Siloom*..... Surry             |
|                                    |                                   |                               | Silverdale*..... Onslow        |

NORTH CAROLINA POST OFFICES—Continued

|                      |             |                       |            |                     |             |                       |             |
|----------------------|-------------|-----------------------|------------|---------------------|-------------|-----------------------|-------------|
| Sims*.....           | Wilson      | Sulphur Springs*..... | Montgomery | Twine.....          | Clay        | Wentworth*.....       | Rockingham  |
| Sioux.....           | Yancey      | Summerfield*.....     | Guilford   | Tyner*.....         | Chowan      | Wesser.....           | Swain       |
| Sites.....           | Bladen      | Summit*.....          | Wilkes     | Ulah*.....          | Randolph    | West Durham†.....     | Durham      |
| Skyland†.....        | Buncombe    | Sunburst*.....        | Haywood    | Unaka*.....         | Cherokee    | West End*.....        | Moore       |
| Sloan*.....          | Duplin      | Sunbury*.....         | Gates      | Union Mills*.....   | Rutherford  | Westfield*.....       | Surry       |
| Slocomb.....         | Cumberland  | Supply*.....          | Brunswick  | Union Ridge*.....   | Alamance    | (West Hickory, R Sta. |             |
| Sloop Point*.....    | Pender      | Surry*.....           | Beaufort   | Unionville*.....    | Union       | Hickory)              |             |
| Sly.....             | Ashe        | Swanecreek*.....      | Yadkin     | University*.....    | Orange      | West Jefferson.....   | Ashe        |
| Smethport.....       | Ashe        | Swannanoa*.....       | Buncombe   | Upton.....          | Caldwell    | West Raleigh†.....    | Wake        |
| Smith*.....          | Stokes      | Swann Station*.....   | Lee        | Uree*.....          | Rutherford  | West Riverside.....   | Ashe        |
| Smithfield*.....     | Johnston    | Swanquarter*.....     | Hyde       | Vade Mecum*.....    | Stokes      | Wests Mill*.....      | Macon       |
| Smokemont*.....      | Swain       | Swansboro*.....       | Onslow     | Valdese*.....       | Burke       | Whaley.....           | Avery       |
| Smyrna*.....         | Carteret    | Swanway.....          | Swain      | Valle Crucis*.....  | Watauga     | Whitaker†.....        | Pitt        |
| Sneads Ferry*.....   | Onslow      | Sweetwater*.....      | Watauga    | Valley.....         | Avery       | Whitakers†.....       | Edgecombe   |
| Snider.....          | Davidson    | Swepsonville*.....    | Alamance   | Valmead*.....       | Caldwell    | Whitehead*.....       | Alleghany   |
| Snow Camp*.....      | Alamance    | Swiss*.....           | Yancey     | Vaneboro*.....      | Craven      | White Oak*.....       | Bladen      |
| Snowden*.....        | Currituck   | Sycamore.....         | Dare       | Vandlemer*.....     | Pamlico     | White Plains*.....    | Surry       |
| Snow Hill†.....      | Greene      | Sylvā†.....           | Jackson    | Vander*.....        | Cumberland  | Whiterock*.....       | Madison     |
| Solola.....          | Swain       | Tablerock*.....       | Burke      | Vannoy*.....        | Wilkes      | White Store*.....     | Anson       |
| Sophia*.....         | Randolph    | Tarboro†.....         | Columbus   | Varina*.....        | Wake        | Whiteville†.....      | Columbus    |
| South Creek*.....    | Beaufort    | Tamaraek.....         | Watauga    | Vass*.....          | Moore       | Whitnel*.....         | Caldwell    |
| Southern Pines†..... | Moore       | Tarboro†.....         | Edgecombe  | Vaughan*.....       | Warren      | Whitsett*.....        | Guilford    |
| South Mills*.....    | Camden      | Tarheel*.....         | Bladen     | Vein Mountain*..... | McDowell    | Whittier*.....        | Swain       |
| Southmont*.....      | Davidson    | Tar River*.....       | Granville  | Velna.....          | Randolph    | Whortonsville.....    | Pamlico     |
| Southport*.....      | Brunswick   | Taylorville†.....     | Alexander  | Verona*.....        | Onslow      | Wilbar*.....          | Wilkes      |
| Southshore*.....     | Tyrell      | Teachys*.....         | Duplin     | Vests.....          | Cherokee    | Wildacres.....        | Currituck   |
| Southside*.....      | Lincoln     | Teague.....           | Haywood    | Vilas*.....         | Watauga     | Wildwood*.....        | Carteret    |
| Sparta*.....         | Alleghany   | Teer*.....            | Orange     | Vineland†.....      | Columbus    | Wilkesboro†.....      | Wilkes      |
| Speer*.....          | Avery       | Tellico.....          | Macon      | Violet*.....        | Cherokee    | Willard*.....         | Pender      |
| Speed*.....          | Edgecombe   | Tennella*.....        | Madison    | Virgil*.....        | Watauga     | Willetts*.....        | Jackson     |
| Speedwell.....       | Jackson     | Terresita.....        | Macon      | Vista*.....         | Pender      | Williams*.....        | Yadkin      |
| Spencer†.....        | Rowan       | Terra Ceia.....       | Beaufort   | Vixen.....          | Yancey      | Williamston†.....     | Martin      |
| Spero.....           | Randolph    | Terrell*.....         | Catawba    | Vox.....            | Alleghany   | Willston.....         | Carteret    |
| Spies*.....          | Moore       | Thaxton*.....         | Ashe       | Vulture*.....       | Northampton | Willow Spring*.....   | Wake        |
| Spokane.....         | Randolph    | Thelma*.....          | Halifax    | Waco*.....          | Cleveland   | Wilmar*.....          | Beaufort    |
| Spout Springs*.....  | Harnett     | Thermal City*.....    | Rutherford | Wade*.....          | Cumberland  | Wilmington†.....      | New Hanover |
| Spray†.....          | Rockingham  | Theta.....            | Ashe       | Wadesboro†.....     | Anson       | Wilmington†.....      | Forsyth     |
| Spring Creek*.....   | Madison     | Thomasville†.....     | Davidson   | Wadewile*.....      | Montgomery  | Wilson†.....          | Wilson      |
| Springdale*.....     | Haywood     | Thornwall.....        | Harnett    | Wagoner*.....       | Ashe        | Wilson Mills*.....    | Johnston    |
| Springfield*.....    | Wilkes      | Thurmond*.....        | Surry      | Wagram*.....        | Scotland    | Windom*.....          | Yancey      |
| Springhill*.....     | Halifax     | Tillery*.....         | Halifax    | Wakefield*.....     | Wade        | Windsor†.....         | Bertie      |
| Spring Hope†.....    | Nash        | Timberlake*.....      | Person     | Wake Forest†.....   | Wake        | Windy Gap.....        | Wilkes      |
| Spruce Pine†.....    | Mitchell    | Timberland*.....      | Hoke       | Wakulla*.....       | Robeson     | Winfall*.....         | Perquimans  |
| Spruce Pine†.....    | Mitchell    | Tobaccoville*.....    | Forsyth    | Walker.....         | Polk        | Wing*.....            | Mitchell    |
| Spruce Pine†.....    | Mitchell    | Todd*.....            | Ashe       | Walkertown*.....    | Forsyth     | Wingate*.....         | Union       |
| Spruce Pine†.....    | Mitchell    | Toecane*.....         | Mitchell   | Wallace†.....       | Duplin      | Winnabow*.....        | Brunswick   |
| Stackhouse*.....     | Madison     | Toledo*.....          | Yancey     | Wallburg*.....      | Davidson    | Winston-Salem†.....   | Forsyth     |
| Stacret*.....        | Carteret    | Toliver.....          | Ashe       | Walnut*.....        | Madison     | Winterville*.....     | Pitt        |
| Stagville*.....      | Durham      | Tomahawk*.....        | Sampson    | Walnut Cove†.....   | Stokes      | Winton†.....          | Hertford    |
| Staley*.....         | Randolph    | Tomotla*.....         | Cherokee   | Walsh.....          | Wilkes      | Wisent*.....          | Warren      |
| Stancell*.....       | Northampton | Topia.....            | Alleghany  | Walstonburg*.....   | Greene      | Withers*.....         | Gaston      |
| Stanfield.....       | Stanly      | Topnot.....           | Caswell    | Walshall*.....      | Wake        | Wolf Mountain*.....   | Jackson     |
| Stanley*.....        | Gaston      | Topton*.....          | Cherokee   | Wampler.....        | Yancey      | Wood.....             | Franklin    |
| Stantonsburg*.....   | Wilson      | Towneck*.....         | Brunswick  | Wanansh*.....       | Columbus    | Woodard*.....         | Bertie      |
| Star*.....           | Montgomery  | Townsville*.....      | Vance      | Wanchese*.....      | Dare        | Woodford*.....        | Ashe        |
| State Road*.....     | Surry       | Tranquill*.....       | Ashe       | Warbler.....        | Tyrell      | Woodland*.....        | Northampton |
| Stationsville†.....  | Iredell     | Trepp†.....           | Ashe       | Warne*.....         | Clay        | Woodlawn*.....        | McDowell    |
| Stearns*.....        | Polk        | Trenton*.....         | Jones      | Warren Plains*..... | Warren      | Woodleaf*.....        | Rowan       |
| Steechah*.....       | Graham      | Trinity*.....         | Randolph   | Warrenton†.....     | Warren      | Woodleigh*.....       | Currituck   |
| Stedman*.....        | Cumberland  | Triplett.....         | Watauga    | Warrensville*.....  | Ashe        | Woodleaf*.....        | Rowan       |
| Steads*.....         | Montgomery  | Trotville*.....       | Gates      | Warsaw†.....        | Duplin      | Woodlawn*.....        | Northampton |
| Stella*.....         | Carteret    | Trout.....            | Ashe       | Washington†.....    | Beaufort    | Woodlawn*.....        | McDowell    |
| Stem*.....           | Granville   | Troumans*.....        | Iredell    | Watauga Falls*..... | Watauga     | Woodlawn*.....        | McDowell    |
| Stocksville*.....    | Buncombe    | Trust*.....           | Montgomery | Waterlily*.....     | Currituck   | Woodlawn*.....        | McDowell    |
| Stokes*.....         | Pitt        | Truth*.....           | Chatham    | Watha*.....         | Pender      | Woodlawn*.....        | McDowell    |
| Stokesdale*.....     | Guilford    | Tyron†.....           | Polk       | Watson*.....        | Alamance    | Woodlawn*.....        | McDowell    |
| Stoney*.....         | Swain       | Tryphosa.....         | Macon      | Waverly*.....       | Madison     | Woodlawn*.....        | McDowell    |
| Stoneville*.....     | Rockingham  | Tuckaseige*.....      | Jackson    | Waxhaw*.....        | Union       | Woodlawn*.....        | McDowell    |
| Stonewall*.....      | Pamlico     | Tuckerdale.....       | Ashe       | Waynesville†.....   | Haywood     | Woodlawn*.....        | McDowell    |
| Stony Fork*.....     | Watauga     | Tuckertown*.....      | Montgomery | Wayside*.....       | Swain       | Woodlawn*.....        | McDowell    |
| Stony Point*.....    | Alexandre   | Tunis*.....           | Hertford   | Weaversford†.....   | Ashe        | Woodlawn*.....        | McDowell    |
| Stout*.....          | Union       | Turkey*.....          | Sampson    | Weaver*.....        | Buncombe    | Woodlawn*.....        | McDowell    |
| Stovall*.....        | Granville   | Turnersburg*.....     | Iredell    | Webb.....           | Mitchell    | Woodlawn*.....        | McDowell    |
| Straits*.....        | Carteret    | Tuscaraora*.....      | Craven     | Webster*.....       | Jackson     | Woodlawn*.....        | McDowell    |
| Stratford*.....      | Alleghany   | Tuskegee*.....        | Graham     | Weeksville*.....    | Pasquotank  | Woodlawn*.....        | McDowell    |
| Straw*.....          | Wilkes      | Tuxedo*.....          | Henderson  | Webutty.....        | Cherokee    | Woodlawn*.....        | McDowell    |
| Street.....          | Mitchell    |                       |            | Welcome*.....       | Davidson    | Woodlawn*.....        | McDowell    |
| Strieby.....         | Randolph    |                       |            | Weldon†.....        | Halifax     | Woodlawn*.....        | McDowell    |
| Stumpy Point*.....   | Dare        |                       |            | Wells.....          | Chatham     | Woodlawn*.....        | McDowell    |
| Sturgills*.....      | Ashe        |                       |            | Wendell†.....       | Wake        | Woodlawn*.....        | McDowell    |
| Sugar Grove*.....    | Watauga     |                       |            | Wenona*.....        | Washington  | Woodlawn*.....        | McDowell    |
| Sugar Grove*.....    | Watauga     |                       |            |                     |             | Woodlawn*.....        | McDowell    |
| Suit*.....           | Cherokee    |                       |            |                     |             | Woodlawn*.....        | McDowell    |



MORE GOODS  
ARE BOUGHT AND SOLD  
THROUGH THE  
CLASSIFIED BUSINESS LISTS  
OF THE  
DIRECTORY,  
THAN  
ANY OTHER MEDIUM  
ON EARTH

# HILL DIRECTORY COMPANY

Directory and Almanac Publishers

GENERAL OFFICES:

823 Mutual Building, RICHMOND, VA.

Long Distance Phone 3375



## Statements that are not Questioned.

The City Directory is the most effective and most economical method of reaching all the people all the time. Those who buy without looking at the list of those who sell do themselves great injustice. The classified lists in the Business Directory form the best Buyers Guide on earth. A modern up to date method of getting what you want. Polk.

# *Beware*

Of the fake directory man, he will get you sure if you have any dealings with him. Thousands of dollars are being collected by swindlers and nothing given in return. Unless you know the Directory people with whom you are dealing, refuse to sign any contracts or paid vouchers. If you are in doubt communicate with us.

*Hill Directory Co., Inc.*

or CHAMBER OF COMMERCE  
WILMINGTON, N. C.





# New Bern Ford Company

Ford, Cadillac and Olds Automobile  
Accessories and Repairs

SPECIAL ATTENTION GIVEN TO SERVICE

B. B. HURST, Mgr.

Phone 287

104 S. Front St.

## The National Bank of New Berne, N. C.

JAS. A. BRYAN, President

G. H. ROBERTS, 2nd Vice-Pres.

JOHN DUNN, Vice-President

W. W. GRIFFIN, Cashier

G. S. ATTMORE, Jr., Assistant Cashier

Capital, - - - - \$100,000.00

Surplus and Profits, - \$102,421.00

DIRECTORS:

JAS. A. BRYAN    E. B. HACKBURN    JOHN DUNN    A. D. WARD

G. H. ROBERTS    W. W. GRIFFIN

# THE PEOPLE'S BANK

NEW BERN, N. C.

OUR complete facilities and efficient organization enable us to render individual service at all times to banks and individuals having business that requires attention in this territory.

4% PAID ON SAVINGS AND TIME DEPOSITS

Correspondence cordially invited

Capital and Surplus, \$150,000.00

Resources, - - - \$1,300,000.00

## OFFICERS:

WM. DENN  
T. A. LIZZELL, Asst. Pres.  
C. D. BRADHAM  
L. C. REY  
W. C. CHADWICK

President  
V-President  
V-President  
Cashier  
Asst. Cashier

# Citizens Savings Bank & Trust Company

NEW BERN, N. C.

CAPITAL, \$25,000.00

4%

ON SAVINGS COMPOUNDED QUARTERLY

Conveniently located and the officers always glad to be of service to the public.

Acts as administrator, guardian or executor.

Writes every kind of insurance, this department being in charge of Mr. C. H. Smith.

20 CARRIAGE BUILDERS---CLEANING AND PRESSING---  
ELECTRIC SUPPLIES

# W. S. ELLIS

MAKER AND REPAIRER OF

Buggies, Wagons and Carts,  
Automobile Supplies and Repairs

IRON WORK A SPECIALTY

132 Pollock Street

NEW BERN, N. C.

Phone 440

---

---

E. A. BRADY, MRS. REVA BRADY, Owners

*Braddys*  
**DRY CLEANING CO.**

## Cleaning, Pressing & Repairing

MODERATE PRICES

SCIENTIFIC CLEANING

SANITARY STEAM PRESSING, FRENCH DRY CLEANING

Phone 29

NEW BERN, N. C.

---

---

ELECTRIC SUPPLIES

MOTORS AND GENERATORS

# FIXTURES

## New Bern Electric Supply Company

CONTRACTING ENGINEERS

NEW BERN, N. C.

# J. S. Miller Furniture Company

*“The Home Furnishers”*

Columbia  
Grafonolas  
and  
Records

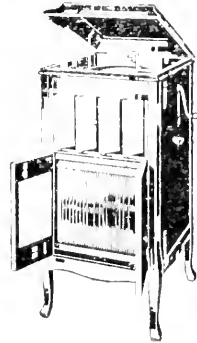

New Bern and Morehead City

ESTABLISHED 1871

# T. F. McCARTHY & SON

WHOLESALE AND RETAIL

## GROCERS

A FEW POINTS IN OUR FAVOR

Forty-seven years' experience in learning the Grocery Business -  
Our Motto has always been: "Quality at the Lowest Possible Price."

Let us have your business and we will save you money.

### T. F. McCARTHY & SON

Phone 52

POLLOCK AND QUEEN STREETS

# The Gaston Hotel

A HIGH CLASS THOROUGHLY AND MODERNLY  
EQUIPPED

## Commercial Hotel

AMERICAN PLAN

100 ROOMS

50 PRIVATE BATHS

BLAND & FICKLER, Proprietors

---

**New Bern Iron Works and  
Supply Company**

**Machinery and Mill Supplies**

PROMPT SERVICE COURTEOUS TREATMENT

Phone 716



**E. C. Richardson**

NEW BERN, N. C.

**N. S. Meat Market**

**BEST MEATS OF ALL KINDS**

BOTH FRESH AND SALT

Highest prices paid for fat cattle,  
poultry and eggs. Call and see us.

116 Hancock Street

---

**P. A. DIXON**



**Plumbing and Heating Contractor**

SUPPLIES A SPECIALTY

69 Broad Street

Phone 103

---

## *Standard Preparations Sold on Merit*

**F. S. DUFFY'S ITCH OINTMENT** cures Itch, Mange, and all Itchy or Scaly Eruptions of the Skin, Dandruff, etc.; Inflammatory or Itching Piles, Ascariæ, Thread Worms, of the Rectum, Ringworm, Tetter, Chafes or Irritated Skins, Burns, Scalds, Chaps, Sores, Galls, scratches on Man or Beast, and Skin Diseases generally. An excellent application for Poisonous Bites of Insects, Poisoning from contact with Poisonous Plants, etc.

**DR. DUFFY'S ANTI-BILIOUS PILLS.** These Pills are a safe and effectual remedy for relieving constipation and indigestion, promoting a healthy action of the biliary system and maintaining that disposition of the intestinal canal so necessary to the existence and continuance of health.

### OUR OTHER STANDARD PREPARATIONS

Dr. Duffy's Tonic Mixture, Dr. Duffy's Iro-Quin, Dr. Duffy's Pain Destroyer, Dr. Duffy's Diarrhoea Cordial, Dr. Duffy's Liver and Kidney Regulator, Dr. Duffy's Cough Killer.

For sale at all first-class Drug Stores. If your Druggist cannot supply you, drop us a postal and we will let you know the nearest point where they can be had.

## **The F. S. Duffy Medicine Company**

NEW BERN, N. C., U. S. A.

## **Old Hats Made New**

We are prepared to clean and block old hats, making them like new.

### MAKE LAST YEAR'S HAT DO ANOTHER SEASON

The government is urging that we avoid unnecessary expenditures or buying unessentials. Have your old hat made new, save the price of a new one and save the labor that would have made your new hat to make necessaries for the government.

We can save you real money by reblocking and cleaning your last summer's hat now.

We clean and block felt, derby or any other kind of hats. Panamas a special!

Prices on request.

## **New Bern Hat Cleaning Co.**

GEORGE G. PAPAGEORGE, Proprietor



---

---

# W. P. HILTON

AUDITOR AND CONSULTING ACCOUNTANT

## **Manufacturing and Municipal Systems**

A SPECIALTY

---

718-19-20 BANK OF COMMERCE BLDG., NORFOLK, VA.

*Member American Institute of Accounts*

*Certified Public Accountant (Virginia)*

---

---



MORE GOODS  
ARE BOUGHT AND SOLD  
THROUGH THE  
CLASSIFIED BUSINESS LISTS  
OF THE  
DIRECTORY  
THAN  
ANY OTHER MEDIUM  
ON EARTH

# DIRECTORIES

Published By

## HILL DIRECTORY CO., Inc.

823 MUTUAL BUILDING

RICHMOND, VIRGINIA

Long Distance Phone Madison 3375

---

### VIRGINIA

|  |         |
|--|---------|
| Alexandria.....                                      | \$ 5 00 |
| Bristol, Va.-Tenn.....                               | 5 00    |
| Charlottesville.....                                 | 5 00    |
| Hopewell and City Point.....                         | 5 00    |
| Lynchburg.....                                       | 7 00    |
| Newport News, Hampton and Old Point.....             | 7 00    |
| Norfolk and Portsmouth.....                          | 8 00    |
| Petersburg.....                                      | 7 00    |
| Richmond.....  | 9 00    |
| Roanoke.....   | 7 00    |
| Staunton.....  | 5 00    |
| Virginia Business Directory and Gazetteer, 1917..... | 10 00   |

### NORTH CAROLINA

|                   |         |
|-------------------|---------|
| Durham.....       | \$ 6 00 |
| Fayetteville..... | 5 00    |
| Goldsboro.....    | 5 00    |
| Greensboro.....   | 7 00    |
| Kinston.....      | 5 00    |
| New Bern.....     | 5 00    |
| Raleigh.....      | 7 00    |
| Rocky Mount.....  | 5 00    |
| Wilmington.....   | 7 00    |
| Wilson.....       | 5 00    |

---

|                   |          |
|-------------------|----------|
| Richmond map..... | 50 cents |
| Norfolk map.....  | 50 cents |

---

Hill's Southern Almanac..... Price by Mail 7c

---

### FOR SALE

All Directories published in the United States and Foreign Countries

---

North Carolina Year Book..... \$5 00

# J. S. MILLER FURNITURE COMPANY

Phone 229

THE HOME FURNISHERS

NEW BERN (1918-19) DIRECTORY

25

## NEW BERN, N. C. Business Directory 1918-1919

Copyright 1918 Hill Directory Co., Inc.

### Accountants—Certified Public

GOODNO CHARLES N, 1009 Commercial Bank Bldg, Raleigh, N C  
(see page 17)

HILTON W P, 718-719-720 Bank of Commerce Bldg, Norfolk, Va.  
PULLEN, HENDERSON, MCKINNEY & CO, 601 Citizens Natl  
Bank Bldg, Raleigh, N C (see page 17)

### Addressing and Mailing

HILL DIRECTORY CO INC, 823 Mutual Bldg, Richmond, Va

### Agricultural Lime Manufacturers

Brown J Council, 41 Craven

### Almanacs

HILL'S SOUTHERN ALMANAC, Hill Directory Co Inc publishers  
823 Mutual Bldg, Richmond, Va

### Architects

\*Eubanks George C, 65 Broad  
Smaw Daniel G, 68 Broad

### Architects' Supplies

WHITEHURST M E & CO, 67 Pollock

## Hagood-Grantham Real Estate Co.

WE BUY AND SELL REAL ESTATE ANYWHERE—ANY TIME  
ALSO HANDLE PROPERTY IN OTHER CITIES AND NEGOTIATE LOANS.

93½ MIDDLE STREET.

PHONE 826

SAM LIPMAN & SON, Department Store  
Corner Middle and South Front Streets.  
"It Pays to Walk to the Corner Store"

# New Bern Building Supply Co. 17 Craven Street Phone 163.

Brick, Lime, Cement, Wall Plaster, Roofing, Paints, Oils, etc.

26

NEW BERN (1918-19) DIRECTORY

Books,  
Stationery,  
Office  
Furniture  
and  
Supplies  
L. C. Smith  
& Bro.  
Typewrit-  
ers,  
Filing  
Cabinets,  
Loose Leaf  
Devices,  
Architects'  
Supplies

ESTABLISHED 1887  
**M. E. WHITEHURST & CO.**  
67 POLLOCK STREET. PHONE 228

## Artists

Wooten Bayard Mrs, 111 Middle

## Attorneys at Law

Abernethy Charles L, 201-203 Elks Temple

Daniels Carl L, 76 S Front

**GREEN ERNEST M, 317-318 Elks Temple**

**GUION & GUION, 40 Broad**

Henderson & Willis, Broad cor Middle

McIver William D, 50 Craven

Moore & Dunn, 419-420 Elks Temple

Num Romulus A, 50 Craven

**\*O'HARA RAPHAEL, 68 Craven**

Pearsall Patrick M, 52 Craven

Rouse Walter B, 631 1/2 Pollock

Thomas Charles R, 65 S Front

**WARD DAVID L, 52 Craven**

Ward & Ward, 401-403 Elks Temple

Warren Thomas D, 321-322 Elks Temple

Whitehurst Henry P, 405 Elks Temple

Whitehurst R Emmett, 217-218 Elks Temple

\*Williamson Robert W, 66 Craven

\*Wilson Hembrey W, 1361 1/2 S Front

## Auctioneers

Street Samuel R, 74 S Front

## Auditors

**GOODNO CHARLES N, 1009 Commercial Bank Bldg, Raleigh, N C**  
(see page 17)

**HILTON W P, 718-719-720 Bank of Commerce Bldg, Norfolk, Va**

**PULLEN, HENDERSON, McKINNEY & CO, 601 Citizens Natl  
Bank Bldg, Raleigh, N C (see page 17)**

## Automobile Accessories

**NEW BERN FORD CO INC, 104 S Front (see page 18)**

# W. S. ELLIS

Phone 440.

132 Pollock Street

MAKER AND REPAIRER OF  
**BUGGIES, WAGONS and CARTS**  
IRON WORK A SPECIALTY

**Automobile Supplies and Repairs.**

# THE GASTON HOTEL

BLAND &amp; TUCKER, Proprietors.

JNO. A. TUCKER, Manager.

NEW BERN (1918-19) DIRECTORY

27

## Automobile Supplies and Repairs

ELLIS WILSON S, 132 Pollock (see page 20)

Fowler Nettie G Miss, 68 S Front

NEW BERN FORD CO INC, 104 S Front (see page 18)

New Bern Garage Co Inc, 58-62 Craven

Peoples Auto &amp; Supply Co Inc, 64-66 S Front

## Automobile Tires

HYMAN SUPPLY CO (Kelly-Springfield Tires), 107 S Front

KELLY-SPRINGFIELD TIRES, 107 S Front

NEW BERN FORD CO INC, 104 S Front (see page 18)

U-NITE RUBBER CO, 133 Middle

## Automobile Upholsterers

Cuthrell Otis, 132 Pollock

## Automobiles

"CADILLAC" MOTOR CARS, 104 S Front (see page 18)

"FORD" MOTOR CARS, 104 S Front (see page 18)

NEW BERN FORD CO INC, 104 S Front (see page 18)

NEW BERN GARAGE CO INC, 58-62 Craven

PEOPLES AUTO &amp; SUPPLY CO INC, 64-66 S Front

SERVICE GARAGE CO, 43 Craven

## Baby Carriages, Go-Carts, Etc

MILLER J S FURNITURE CO INC, 99-101 Middle (see page 21)

## Bakers

HOME BAKERY, 90 Middle

Kafer's Bakery, 134 Middle

## Banks

CITIZENS SAVINGS BANK &amp; TRUST CO, 65 Pollock (see page 19)

NATIONAL BANK OF NEW BERN THE, 51 Pollock (see page 18)

NEW BERN BANKING &amp; TRUST CO, 71 Middle

"We Clean Everything Except Your Conscience"

**Bradley's**  
**DRY-CLEANING CO.**

French Dry Cleaning. Sanitary Steam Pressing  
 Altering and Repairing. Phone 29

**Dr. DUFFY'S** ITCH OINTMENT,  
 ANTI-BILIOUS PILLS  
 AND OTHER STANDARD PREPARATIONS

# STALLINGS BROS.

70 CRAVEN STREET.

PHONE 177.

Plumbing, Steam and  
Hot Water Heating  
WORK DONE ANYWHERE,  
COUNTRY OR TOWN.

28

NEW BERN (1918-19) DIRECTORY

NEW BERN MORRIS PLAN CO THE, 39 Pollock  
PEOPLES BANK THE, 130 Middle (see page 19)

## Barbers

- \*Allen William F. 84 Middle
- \*Banks Hugh L. 86 Middle
- Barnes & Brinkley, 6 Pasteur
- Bartling Charles P. 145 Middle
- \*Beeton James, 95 S Front
- \*Burress Edward, 164 Broad
- Gaston Hotel Barber Shop, 71 S Front
- \*Market Barber Shop, 52 Middle
- \*Moore Edward, 27 Pine
- Moseley Daniel G. 162 Queen
- Palace Barber Shop The, 103 Middle
- \*Peoples Barber Shop, 98 Queen
- \*Stamps George, 144 Burn
- \*Starkey William H. 30 Main
- \*Temple Barber Shop, Elks Temple

## Bicycle Dealers and Repairers

- Cannon L H Cycle Co, 139 Middle
- Gaskins Cycle Co, 92 Middle
- \*Moore William H, 176 Broad

## Billiard and Pool Rooms

- \*Bryant James, 174 Burn
- Fahad Katter 179 Broad
- Hooker Charles E, 61 Middle
- Saleem Shirkey, 108 Queen

## Blacksmiths and Wheelwrights (See Horseshoers)

## Blank Book Manufacturers

DUNN OWEN G, 69 Craven

**E. K. BISHOP & CO., Inc.**  
**WHOLESALE GROCERS**  
 Phone 27  
 "EVERYTHING FOR THE RETAIL GROCER."

# New Bern Cotton Oil and Fertilizer Mills

NEWBERN, N. C.

Buyers of Cotton Seed and Manufacturers of Cotton Seed Products.

# NEW BERN FORD CO.

Fords, Cadillacs, Olds,  
Accessories and Repairs

Phone 287.

104 SOUTH FRONT  
B. B. HURST, Manager.

SPECIAL ATTENTION GIVEN TO  
SERVICE

NEW BERN (1918-19) DIRECTORY

29

## Boarding Houses

Brown Mary E Mrs. 41 Craven  
\*Gerald John M. 5 Randolph  
Jones Ida Mrs. 118 E Front  
Lee Susan Mrs. 41 S Front  
McIver Mary Mrs. 139 E Front  
Pope Mary E Miss. 183 Middle  
Thomas Bertha Mrs. 70 Hancock  
**THOMPSON LUTHER G, 24 Queen**  
Watson Sallie C Miss. 8 New  
Wood Sarah E Mrs. 109 Craven

## Bookbinders

DUNN OWEN G, 69 Craven

## Books and Stationery

WHITEHURST M E & CO, 67 Pollock

## Bottlers

NEW BERN COCA-COLA BOTTLING WORKS INC, 42-44 Middle  
Pep-Tono Co Inc The, 22 Craven  
PEPSI-COLA CO INC, Hancock cor Johnson

## Brick Manufacturers and Dealers

STEVENSON BRICK CO, office 7 Craven, plant Neuse Siding

## Brokers—Merchandise

Cherry Charles G. 15 Middle  
Hartsfield Jacob L. 410 Elks Temple

## Building and Loan Associations

Home Building & Loan Association The, 65 Pollock  
NEW BERN BUILDING & LOAN ASSOCIATION, 39 Pollock  
\*Standard Building & Loan Assn Inc The, 68 Craven

**New Bern Iron Works & Supply Co.**  
OFFICE PHONE 178.  
SHIPPING DEPARTMENT PHONE 179.

**Machinery and  
Mill Supplies**

# BRADHAM DRUG CO., Inc.

Fine Stationery. Confectionery  
Ice Cream and Soda Fountain Drinks  
FINE CIGARS

THE REXALL }  
AND } STORES  
SAN-TOX }

TWO STORES  
MIDDLE and POLLOCK—Phone 78  
MIDDLE and BROAD —Phone 35

HUYLER'S }  
NUNNALLY'S }  
NORRIS' }

CANDIES

**NEWSDEALER AND SUBSCRIPTION AGENT**

I accept subscriptions for every important newspaper and magazine published in this and foreign countries at publishers' prices. Also club rates if desired.

**Geo. C. Papageorge**

New Bern, N. C.

135 Middle Street.

Phone 859.

### Building Material

**NEW BERN BUILDING SUPPLY CO, 17 Craven**

### Building Supplies

**MONTAGUE MANUFACTURING CO, gen offices 10th and Main, Richmond, Va**

**RHODES & KEHOE, 75 S Front**

### Butchers and Meat Markets

\*Boone John A, 164 Broad

Caster Albert, 189 Broad

City Meat Market, 79 Broad

Elm City Market, 102 Queen

\*Isler John A, 179 Broad

\*Manley John, 146 Burn

**N S MEAT MARKET, 116 Hancock (see page 23)**

\*Smith Town Meat Market, 321, Pine

Swert Bernie, 45 Middle

\***WEST END MEAT MARKET, 164 Broad**

### Carpenters and Builders

(See Contractors, Carpenters and Builders)

### Carpets, Rugs, Etc

**MILLER J S FURNITURE CO INC, 99-101 Middle (see page 21)**

### Carriage and Wagon Makers and Dealers

**ELLIS WILSON S, 132 Pollock (see page 20)**

### Cedar Chest Manufacturers

New Bern Cedar Works, Burn National av

### Christian Science Practitioners

Frizzelle Nannie Miss, 17 New

Harrison Mary H Miss, 17 New

# THE SUN-JOURNAL

## "TO - DAY'S NEWS TO-DAY"



# ELLIS COAL AND WOOD YARD

PHONE 47.

UNION POINT

NEW BERN (1918-19) DIRECTORY

31

## Cigars and Tobacco

Clark Edward, Middle cor Pollock  
Hassell George P, The Gaston Hotel

## Circular Addressing

HILL DIRECTORY CO INC, 823 Mutual Bldg, Richmond, Va

## Cleaning and Pressing

BRADY'S DRY CLEANING CO, 79 Middle (see page 20)

\*Henderson Joseph B, 8 Pasteur

Kahn's Cleaning & Dye Works, 78 S Front

Perry William E, 54 Broad

\*Sawyer Frank, 48 Queen

\*Smith James A, 26 Craven

\*WHITLEY MERRITT, 109 New

## Clothing

(See also Men's Furnishings)

Blumgardt Sigmund, 881 1/2 Middle

COPLON S & SONS, 87-89 Middle

DUNN CLOTHING CO INC THE, 59 Pollock

LIPMAN SAM & SON, Middle and S Front

\*West Bryant, 136 S Front

## Clubs

Elks Club, Elks Temple

## Coal and Wood

ELLIS COAL & WOOD YARD, 29 S Front, Union Point

HOLLISTER & COX, 16 Craven

MOTHER'S COAL & FUEL CO, German and New South Front

## Commission Merchants

Hollister & Cox, 16 Craven

**P. A. DIXON**

69 BROAD STREET.

SUPPLIES A SPECIALTY

PHONE 103

**Plumbing and Heating Contractor**

# THE PINE LUMBER CO.

59 GRIFFITH STREET.

Phone 106

Manufacturers, Wholesalers and Retailers of Kiln-Dried N. C. Pine, Ash, Gum, Poplar, Cypress Rough and Dressed

## LUMBER

Cypress & Cedar Shingles & Laths

# LIFE INSURANCE CO. OF VIRGINIA

Organized 1871

Home Office, - - - - Richmond, Va.

N. M. FARROW, Superintendent, 319-320 Elks' Building, New Bern, N. C.

Has won the hearty approval and active support of the people by its promptness and fair dealing during the FORTY-SEVEN years of its operation.

**Mother's Coal and Fuel Co.**  
Phone 264.  
GFERMAN AND NEW SOUTH FRONT  
*Prompt Delivery Guaranteed.*

**WOOD,  
SAND and  
GRAVEL.**  
**COAL**

### Confectioners

(See also Bakers)

- \*Bryant Joseph, 146 Queen
- Clark Edward, Middle cor Pollock
- Dahr Joseph, 164 1/2 Broad
- Francis Tom, 67 Broad
- \*Franklin William, 151 1/2 Kinston
- Inen Joseph, 2 Pasteur
- \*James Lafayette, 91 West
- John Simon, 138 Middle
- McSorley Charles J, 64 Middle
- Misty Joseph, 95 1/2 S Front
- Monso Speros, 73 Craven
- Nassef Abie H, 4 Pasteur
- Nassef Ellis, 52 Middle
- \*Odum Daisy, 724 1/2 Miller
- Rachid M & Co, 70 Middle
- Touma Abdo, 44 Middle

### Contractors—Carpenters and Builders

- Blalock Romulus B, 116 E Front
- Godley Richard O, 10 Dunn
- Taylor George A, 16 King

### Contractors—Plastering

- \*POWELL JOHN, 160 Burn

### Contractors Plumbing and Heating

- DIXON PHILIP A, 69 Broad (see page 23)

### Cotton Exchanges

- Cotton Exchange, 18 Craven

### Cotton Exporters

- Sprunt Alexander & Son, 24 Craven

# BRADHAM DRUG CO., Inc.

Fine Stationery. Confectionery.  
Ice Cream and Soda Fountain Drkins  
FINE CIGARS

THE REXALL  
AND  
SAN-TOX } STORES

TWO STORES  
MIDDLE and POLLOCK—Phone 78  
MIDDLE and BROAD —Phone 35

HUYLER'S  
NUNNALLY'S } CANDIES  
NORRIS'

# J. S. MILLER FURNITURE COMPANY

Phone 229

COLUMBIA GRAFONOLAS AND RECORDS

NEW BERN (1918-19) DIRECTORY

33

## Cotton Factors

Ball Joseph R, 24 Craven  
Taylor G W & Sons, 20 Craven

## Cotton Seed Products

NEW BERN COTTON OIL & FERTILIZER MILLS, Guion 'cor  
Griffith

## Dairies

Arnold Bros, Pembroke rd

## Dentists

\*Burton Alberta A, 58 Pasteur  
Clark John D, 86 Craven  
Dameron Lorenzo L, 304-305 Elks Temple  
Foster Harley B, 206-207 Elks Temple  
Hand William L, 301-303 Elks Temple  
PARKER ZEB V, 310-311-312 Elks Temple

## Department Stores

BAXTER'S J J ELKS TEMPLE DEPARTMENT STORE, Elks  
Temple 110-112 Middle  
COPLON S & SONS, 87-89 Middle  
Leader The, 114 Middle  
LIPMAN SAM & SON, Middle and S Front

## Directory Publishers

HILL DIRECTORY CO INC, 823 Mutual Bldg, Richmond, Va

## Draymen

\*Chapman Peter, 167 Broad  
\*Cordon James, 6 LeGrange  
\*Coward John, 29 A  
\*Dixon Edward, 4 Smith  
\*Durden Douglas, 34 Carroll  
\*Grice George H, 178 George

Corner Middle and South Front Streets.  
**SAM LIPMAN & SON, Department Store**  
"It Pays to Walk to the Corner Store"

# Hagood-Grantham Real Estate Co.

WE BUY AND SELL REAL ESTATE ANYWHERE—ANY TIME  
ALSO HANDLE PROPERTY IN OTHER CITIES AND NEGOTIATE LOANS.

93½ MIDDLE STREET.

PHONE 826

# New Bern Building Supply Co. 17 Craven Street Phone 163.

Brick, Lime, Cement, Wall Plaster, Roofing, Paints, Oils, etc.

34

NEW BERN (1918-19) DIRECTORY

Books,  
Stationery,  
Office  
Furniture  
and  
Supplies  
L. C. Smith  
& Bro.  
Typewrit-  
ers,  
Filing  
Cabinets,  
Loose Leaf  
Devices,  
Architects'  
Supplies

- \*Harris Charles M, 22 Tinecup al
- \*Johnson John, 28 West
- \*Manley James, 193 Queen
- \*Marsh Thomas, 6 End
- Pritchard Alouzo, 17 Spring
- \*Scott Thaddeus, 28 Tinecup al
- \*White Isaiah, 38 End

## Dressmakers

- Agent Annie Miss, 35 Howard
- Arthur Mary F Miss, 152 George
- \*Barber Melvina, 7 Carroll
- Belanger Lovie Mrs, 158 Craven
- Berry Mary C Miss, 26 Johnson
- \*Cradle Charlotte, 160 Burn
- \*Foy Letitia, 83 New
- Gatlin Mary A Miss, 11 New
- \*Gibbs Purrillau, 15 Eubanks
- Hays Mamie Miss, 36 Eden
- Huff Lucy A Mrs, 22 Metcalf
- \*Johnson Sadie, 5 2d av
- Johnston Ellen C Mrs, 63 Johnson
- \*Kinsey Ollie, 8 Goldsboro
- Lewis Philenia Mrs, 15 Eden
- Parsons Evelyn R Miss, 125 Broad
- Phillips Cordelia Mrs, 152 George
- Poole Ethel Mrs, 14 Dribur al
- Roberts Jennie Mrs, 18 Dribur al
- Roberts Louise T Mrs, 162 S Front
- \*Smith Cherry, 67 George
- Watson Ora C Mrs, 9 Pine
- \*Webster Lillian, 18 N Burn
- \*West Sadie, 151 Burn
- Willis Ida G Mrs, 36 George

## Druggists—Retail

- BRADHAM DRUG CO, Pollock cor Middle and Middle cor Broad
- Davis Pharmacy, 52 Broad
- DUFFY F S, 57 Middle cor S Front (see page 24)
- Duffy L Drug Co, Broad cor Fleet
- Henry's Pharmacy, 127 Middle

ESTABLISHED 1887  
**M. E. WHITEHURST & CO.**  
67 POLLOCK STREET. PHONE 228

# W. S. ELLIS

MAKER AND REPAIRER OF  
**BUGGIES, WAGONS and CARTS**  
IRON WORK A SPECIALTY

Phone 440.

132 Pollock Street

Automobile Supplies and Repairs.

# THE GASTON HOTEL

BLAND &amp; TUCKER, Proprietors.

JNO. A. TUCKER, Manager.

NEW BERN (1918-19) DIRECTORY

35

\*KENNEDY'S PHARMACY, 111 New  
 NEW BERN DRUG CO, 105 Middle  
 PINNIX DRUG STORE, 119 Hancock

Druggists—Wholesale

DUFFY F S, 57 Middle cor S Front (see page 24)

Dry Docks

United States Government Yards, Ft Pollock

Dry Goods and Notions Retail

COPLON S & SONS, 87-89 Middle

Ellis Charles, 72 Middle

Hackburn Ephraim B, 47 Pollock

Howard Philip, 59 Middle

JARVIS DAVID F, 73 Middle

Joudy Helen M Mrs, 160 Broad

Levinson Co Inc The, 55-57 Pollock

LIPMAN SAM & SON, Middle and S Front

Misthy M & Co, 81 Broad

Mitchell J M & Co, 128 Middle

Nassef Charles & John, 61 Broad

Rachid John S, 78 Middle

Rahid Joseph, 140 Middle

Solomon & David, 61 Middle

Suskin Mark, 75 Middle

Dry Goods and Notions—Wholesale

Marks O & Son, 94-96 Middle

Eating Houses

(See also Restaurants)

\*Blount Etta, 1501 1/2, Queen

\*Cannon William, 33 Queen

\*Harris George W, 5 N Burn

\*Latham John H, 48 Cedar

\*Moseley Daniel G, 160 Queen

\*Rhone Henrietta, 42 Queen

"We Clean Everything Except Your Conscience."

**Braddy's**  
 DRY CLEANING CO.

French Dry Cleaning.

Sanitary Steam Pressing

Altering and Repairing.

Phone 29

## F. S. DUFFY

Dr. Duffy's Anti-Bilious Pills, for your liver.

## DRUGGIST

Phone 38  
 Corner of Middle and South  
 Front Sts.

# STALLINGS BROS.

70 CRAVEN STREET.

PHONE 177.

Plumbing, Steam and  
Hot Water Heating

WORK DONE ANYWHERE,  
COUNTRY OR TOWN.

**WHOLESALE  
GROCERS**

**E. K. BISHOP & CO., Inc.**

Phone 27

"EVERYTHING FOR THE RETAIL GROCER."

36

NEW BERN (1918-19) DIRECTORY

- \*Stanford Annie, 51 Bryan
- \*Williams John, 105 Queen
- \*Willoughby Sarah, 171 S Front

### Electrical Contractors

NEW BERN ELECTRIC SUPPLY CO, 43 Pollock (see page 20)

### Electrical Supplies

NEW BERN ELECTRIC SUPPLY CO, 43 Pollock (see page 20)

### Engineers—Civil

Eagle Raymond R, 409 Elks Temple  
Potter & Seifert, Broad cor Middle

### Engineers—Contracting

Georgia Engineering Co, 408 Elks Temple

### Express Companies

SOUTHERN EXPRESS CO, 48 Craven and Union Station

### Farm and Timber Lands

HAGOOD-GRANTHAM REAL ESTATE CO, 93 1/2 Middle

### Fertilizer Manufacturers

Beaufort Fish Scrap & Oil Co Inc, office 94-96 Middle  
Craven Chemical Co Inc, 81 S Front

MEADOWS E H & J A CO INC, Union Point, office 27 S Front  
NEW BERN COTTON OIL & FERTILIZER MILLS, Guion cor  
Griffith

Pocomoke Guano Co, Neuse River nr Avenue A

VIRGINIA-CAROLINA CHEMICAL CO, 11-13 S 12th, Richmond,  
Va

### Filing Cabinets—(Wood and Steel)

DUNN OWEN G, 69 Craven

WHITEHURST M E & CO, 67 Pollock

**New Bern Cotton Oil & Fertilizer Mills** **New Bern**

Manufacturers of High-Grade Fertilizer, for all Crops

**N. C.**

Phone 287.

104 SOUTH FRONT  
B. B. HURST, Manager.

SPECIAL ATTENTION GIVEN TO  
SERVICE

## NEW BERN (1918-19) DIRECTORY

37

### Filing Cases

Scott Register Co, ft Queen

### Fish and Oyster Dealers

- \*Davis Lawrence, 144 S Front
- \*Davis Lonnie, 186 Broad
- Hill Wallace F, 140 S Front
- Hill William F, 138 S Front
- IVES GEORGE N & SON**, 28 Middle
- SMITH JOHN**, 24 Middle
- \*Speights Pius, ft Middle

### Five and Ten Cent Stores

Kress S H & Co, 116 Middle

### French Dry Cleaning

**BRADDY'S DRY CLEANING CO**, 79 Middle (see page 20)

### Funeral Directors and Embalmers

- SMAW DANIEL G**, 68 Broad
- \***SUTTON J G & SON**, 14 Sutton's al
- \*Whitley Merritt & Sons, 76 Burn
- Willis Joe K & Co, 30 Broad

### Furnished Rooms

- \*Barke Henrietta, 34 Pine
- \*Counsel Amie J, 14 Pasteur
- Harper Vivian V Mrs, 31 Johnson
- Hill W Frank, 101 Craven
- \*Hussey House, 169 Broad
- Nixon Fannie Mrs, 53 Craven
- Richardson Sudie V Mrs, 16 George
- Taylor Mollie E Mrs, 117 Hancock
- Willis S Elizabeth Mrs, 94 S Front

OFFICE PHONE 178.

SHIPPING DEPARTMENT PHONE 179.

# New Bern Iron Works & Supply Co.

## Machinery and Mill Supplies

# BRADHAM DRUG CO., Inc.

Fine Stationery. Confectionery.  
Ice Cream and Soda Fountain Drkins  
FINE CIGARS

THE REXALL }  
AND } STORES  
SAN-TOX }

TWO STORES  
MIDDLE and POLLOCK—Phone 78  
MIDDLE and BROAD —Phone 35

HUYLER'S }  
NUNNALLY'S } CANDIES  
NORRIS' }

**NEW BERN HAT CLEANING COMPANY**  
Hats Called for and Delivered.  
Phone 859  
135 Middle St. Opposite Kafer's Bakery

**Practical Hatters**  
Ladies' and Men's Hats of Every Description Renewed Into the Latest Styles.  
PANAMAS A SPECIALTY.

### Furniture

Jones William P, 65 Middle  
Lipman Joseph, 80 Middle  
**MILLER J S FURNITURE CO INC, 99-101 Middle (see page 21)**  
Suter John & Son, 77 S Front  
Turner-Tolson Furniture Co, 93 Middle

### Garages

Delco Garage, 39-41 Middle  
Peoples Garage, 103 E Front  
Service Garage Co, 43 Craven

### Gas Companies

**NEW BERN GAS & FUEL CO, 118 Middle**

### General Merchandise

Bellamah J & H, 41 Pine  
Bellamah S & F, 61 Pine  
Brinson Charles J, 36 Middle  
Davenport Benjamin B, 34 Middle  
Ellis Simon, 50 Middle  
Harrison James M, 81 Burn  
Joseph Louis, 66 Middle  
Jondy Helen Mrs, 160 Broad  
Libbus A & Co, 46 West  
**McCARTHY T F & SON, 217 Pollock junction of Queen (see page 21)**  
Metts William P, 171 Broad  
New Bern Bargain House, 62 Middle  
Thomas Jimmie, 44-46 Queen

### Grain, Hay and Feed

Elm City Lumber Co, S Front cor Eden  
Hill Charles B, 35 Middle  
Meadows J A Grist Mill, Union Point, office 27 S Front  
New Bern Hay, Grain & Feed Co Inc, 37 Middle  
Spencer Claudius L, 29 Middle

FOR THE BEST PRINTING, RULING, BINDING AND OFFICE SUPPLIES SEND YOUR ORDERS TO

# OWEN G. DUNN

MANUFACTURING STATIONER

NEW BERN, N. C.



# ELLIS COAL AND WOOD YARD

PHONE 47.

UNION POINT

NEW BERN 1918-19 DIRECTORY

59

## Graphonolas and Records

MILLER J S FURNITURE CO INC, 99-101 Middle (see page 21)

### Grocers—Retail

**ARMSTRONG HUGH C**, 53 Pollock

Banks Jesse F, Crescent cor Guion

\*Beaudeau James C, 147 Burn

\*Bender Serlister D, 216 Broad

\*Bryan Major, 45 West

\*Bryant Cornelius C, 24 Crooked

\*Bryant Sylvia, 47 Biddle av

\*Burney & Son, 108 Queen

\*Camady Maria, 138 Queen

Cannon Joseph, 33 Main

\*Chapman Major W, 167 Broad

\*Cherry Rosa A, 38 Craven av

\*Cordon John F, 166 George

Dahr Shaker, 162 Broad

\*Daniels Mary, 17 Cedar

Darden J M & Co, 11 1/2 Griffith

\*Davis Lonnie, 234 Broad

\*Desherry Francis, 33 Bloomfield

Doherty Shaker, 162 Broad

\*Edwards Shade A, 140 Queen

\*Fonville Abraham V, 13 Spring

\*Frank Eli, 157 George

\*Franks Lewis C, 30 Bloomfield

\*George Ernest, 68 Elm

Goldman Max, 88 Middle

\*Greens Grocery Store, 98 1/2, Queen

Hackburn Ephraim B, 49 Pollock

Hadnot Fannie J Mrs, 62 Griffith

\*Ham Lucas, 13 Elm

Hamilton Almon, 156 S Front

Hama Elias, 202 Broad

Hardy J H Mrs, 191 George

\*Harris George T, 40 Main

\*Harris John H, 128 1/2, George

Hatem Adeli Mrs, 27 Pine

Hatem Francis, 124 Burn

\*Holley John H, 20 Main

# P. A. DIXON

## Plumbing and Heating Contractor

69 BROAD STREET.

SUPPLIES A SPECIALTY

PHONE 103

# THE PINE LUMBER CO.

59 GRIFFITH STREET.

Phone 106

Manufacturers, Wholesalers and Retailers of Kiln-Dried N. C. Pine, Ash, Gum, Poplar, Cypress Rough and Dressed

## LUMBER

Cypress & Cedar Shingles & Laths

# LIFE INSURANCE CO. OF VIRGINIA

Organized 1871

Home Office, - - - - Richmond, Va.

N. M. FARROW, Superintendent, 319-320 Elks' Building, New Bern, N. C

OLDEST — LARGEST — STRONGEST  
Southern Life Insurance Company. Issues  
Industrial policies from \$12.50 to \$1,000.00,  
with premiums payable weekly on persons  
from ONE to SIXTY-FIVE years of age.

40

NEW BERN (1918-19) DIRECTORY

**Ghent Land Company, Inc.**  
 Real Estate, Investments,  
 ...Rents...  
 Phone 52  
 217 Pollock Street.

- Ireland Edward F, 208 S Front  
 \*Isler John A, 179 Broad  
 \*Isler Joseph, 178 Broad  
 Jenkins John W, 10 North  
 \*Jones Garfield, 23 Goldsboro  
 Lucas & Lewis, 60 Middle  
**McCARTHY T F & SON, 217 Pollock junction of Queen (see page 21)**  
 Merritt James R, 22 Primrose  
 \*Moore George A, Pollock cor Jones  
 National Grocery Store, 8 National av  
 Paris William H M, 31 Spring  
 Paul Ann J Mrs, 182 S Front  
 \*Pollock Joseph, 179 Broad  
 Rogers Edgar O, 167 S Front and 107 Griffith  
 Royall Grocery Co, 77 Broad  
 Satterthwaite Luther M, 76 Griffith  
 Shackley Atkinson, 481<sup>1</sup>/<sub>2</sub> Queen  
 Shackley Thomas, 101 Burn  
 \*Shaw Hosea, 188 Broad  
 \*Simmons Lewis, 255 Broad  
 Sloan Theodosia D Mrs, 61 New S Front  
 \*Small Mary, 220 Broad  
 Smith James C, 83 George  
 Smith John C, 224 Pollock  
 \*Spencer Joseph W, 152 S Front  
 \*Spruill William E, 181 Queen  
 Thomas Joseph, 154 Queen  
 Wayne R Carson, 40 Elm  
 Whitford Hardy, 82 Broad  
 \*Wiggins Lewis, 63 Elm  
 \*Williams Maggie, 161 George  
 Willis Grocery Co Inc, 73 Broad  
 \*Wilson Caroline, 28 Crooked

### Grocers—Wholesale

- Armstrong Grocery Co Inc, S Front nr Middle  
 Ashford Thomas P, 23 Middle  
**BISHOP E K & CO INC, ft Craven**  
 Holland Bros, 17 Middle  
 Hollister C S Co Inc, 57-59 S Front  
 Lucas & Lewis, 60 Middle

## BRADHAM DRUG CO., Inc.

THE REXALL  
 AND  
 SAN-TOX } STORES

TWO STORES  
 MIDDLE and POLLOCK—Phone 78  
 MIDDLE and BROAD —Phone 35

Fine Stationery. Confectionery.  
 Ice Cream and Soda Fountain Drkins  
 FINE CIGARS

HUYLER'S  
 NUNNALLY'S } CANDIES  
 NORRIS'

# J. S. MILLER FURNITURE COMPANY

Phone 229

COLUMBIA GRAFONOLAS AND RECORDS

NEW BERN (1918-19) DIRECTORY

41

McCARTHY T F & SON, 217 Pollock junction of Queen (see page 21)

Maxwell & Pugh Co Inc, 21 Middle

New Bern Grocery Co, 63-65 S Front

**NEW BERN HAY, GRAIN & FEED CO INC**, 37 Middle

Roberts D M & Co, 42-44 Craven

Roberts Stephen G, 103 S Front

### Hackmen

\*Williams Jolin, 66 New S Front

### Hairdressers

Minieh Susie D Mrs, 133 Middle

\*Rhone Amy C, 42 Queen

\*Whitley Susie, 182 Queen

### Halls

\*G A R Hall, 8-10 Carmer

\*Masonic Hall, 64 Queen

\*Powell's Hall, 25 Carroll

Salvation Army Hall, 93 S Front

### Hardware

Basnight J S Hardware Co, Middle cor Pollock

Cutler L H & Son, 67-69 Middle

Lorch William, 141 Broad

New Bern Hardware Co, 71 Broad

Rhodes & Kehoe, 75 S Front

Whitty J C & Co, 23-27 Craven

### Hardwood Lumber

**MONTAGUE MANUFACTURING CO**, gen offices 10th and Main, Richmond, Va

### Harness and Saddlery

Mitchell Thomas J, 70 S Front

Corner Middle and South Front Streets.

**SAM LIPMAN & SON, Department Store**  
"It Pays to Walk to the Corner Store"

# Hagood-Grantham Real Estate Co.

WE BUY AND SELL REAL ESTATE ANYWHERE—ANY TIME  
ALSO HANDLE PROPERTY IN OTHER CITIES AND NEGOTIATE LOANS.

93½ MIDDLE STREET.

PHONE 826

# New Bern Building Supply Co. <sup>17 Craven Street</sup> Phone 163.

Brick, Lime, Cement, Wall Plaster, Roofing, Paints, Oils, etc.

42

NEW BERN (1918-19) DIRECTORY

Books,  
Stationery,  
Office  
Furniture  
and  
Supplies  
L. C. Smith  
& Bro.  
Typewrit-  
ers,  
Filing  
Cabinets,  
Loose Leaf  
Devices,  
Architects'  
Supplies

## Hat Cleaning

NEW BERN HAT CLEANING CO, 135 Middle (see page 24)

Hay, Grain and Feed  
(See Grain, Hay and Feed)

Heating—Hot Water, Steam and Vacuum

SALLINGS BROS, 70 Craven

Heating—Steam and Hot Water

DIXON PHILIP A, 69 Broad (see page 23)

## Horse and Mule Dealers

Draney Herbert G, 96 S Front  
Grantham Horse & Mule Co, 55-57 Craven

## Horseshoers

Harriett George K, S Front cor Hancock  
Smith John I, 66 Broad

## Hospitals

Fairview Hospital, 1 Griffith  
New Bern General Hospital, 157 Craven  
St Luke's Hospital, Broad cor George

## Hotels

GASTON HOTEL THE, 73 S Front (see page 22)  
Gem Hotel, 101 Pollock  
New Hotel James, 81 Middle  
Terminal Hotel The, 115 Hancock

## House Furnishings

MILLER J S FURNITURE CO INC, 99-101 Middle (see page 21)

ESTABLISHED 1887  
M. E. WHITEHURST & CO.  
67 POLLOCK STREET. PHONE 228

# W. S. ELLIS

Phone 440.

132 Pollock Street

MAKER AND REPAIRER OF  
**BUGGIES, WAGONS and CARTS**  
IRON WORK A SPECIALTY  
Automobile Supplies and Repairs.

# THE GASTON HOTEL

BLAND & TUCKER, Proprietors.

JNO. A. TUCKER, Manager.

NEW BERN (1918-19) DIRECTORY

43

## Ice Cream Manufacturers

Crystal Ice Cream Co, 83 Broad

## Ice Manufacturers and Dealers

New Bern Ice Co, 19 Griffith

## Installment Goods

Grantham L T & Co, 931 $\frac{1}{2}$  Middle

## Insurance Agents

Bell Dean, 631 $\frac{1}{2}$  Pollock

**BISHOP & CLAYPOOLE**, ft Craven

**CITIZENS SAVINGS BANK & TRUST CO**, 65 Pollock (see page 19)

**DUNN JOHN**, 39 Pollock

**FARROW NEEDHAM M**, 319-320 Elks Temple

**FODRIE & WILLIS**, 72 Craven

Glenm John A, 631 $\frac{1}{2}$  Pollock

\***LAWRENCE WILLIAM W**, 81 George

**NICOLL GEORGE A**, 41 Pollock

**TAYLOR ZEBULON V**, 1731 $\frac{1}{2}$  Middle

## Insurance Companies—Accident

Aetna of Hartford Conn, 72 Craven

Fidelity & Casualty of N Y, 41 Pollock

Maryland Casualty of Balto, 65 Pollock

Travelers of Hartford Conn, 72 Craven

U S Casualty of N Y, 1731 $\frac{1}{2}$  Middle

U S Fidelity & Guaranty of Balto, 39 Pollock

## Insurance Companies - Automobile

Columbia of Jersey City N J, 65 Pollock

Employers Liability Assurance Corp of England, 41 Pollock

Travelers of Hartford Conn, 72 Craven

U S Casualty of N Y, 1731 $\frac{1}{2}$  Middle

U S Fidelity & Guaranty of Balto, 39 Pollock

**Bradley's**  
**DRY-CLEANING CO.**  
 "We Clean Everything Except Your Conscience"

**French Dry Cleaning.**

**Sanitary Steam Pressing**

**Altering and Repairing.**

**Phone 29**

# Dr. DUFFY'S

# ITCH OINTMENT, ANTI-BILIOUS PILLS

# STALLINGS BROS. Plumbing, Steam and Hot Water Heating

70 CRAVEN STREET.

PHONE 177.

WORK DONE ANYWHERE.  
COUNTRY OR TOWN.

**WHOLESALE  
GROCCERS**

**E. K. BISHOP & CO., Inc.**  
Phone 27  
"EVERYTHING FOR THE RETAIL GROCER."

44

NEW BERN (1918-19) DIRECTORY

## Insurance Companies—Beneficial

- \*Afro-American Ins Co, 81 George
- \*Royal Fraternal of Charlotte N C, 81 George

## Insurance Companies—Bonding

- Aetna of Hartford Conn, 72 Craven
- Fidelity & Casualty of N Y, 41 Pollock
- Maryland Casualty of Balto, 65 Pollock
- U S Fidelity & Guaranty of Balto, 39 Pollock

## Insurance Companies—Burglary

- Fidelity & Casualty of N Y, 41 Pollock
- Maryland Casualty of Balto, 65 Pollock
- Travelers of Hartford Conn, 72 Craven
- U S Casualty of N Y, 1731½ Middle
- U S Fidelity & Guaranty of Balto, 39 Pollock

## Insurance Companies—Casualty

- Aetna of Hartford Conn, 72 Craven
- Fidelity & Casualty of N Y, 41 Pollock
- Life & Casualty of Tenn, 308 Elks Temple
- Maryland Casualty of Balto, 65 Pollock
- National Casualty of Detroit, 81 George
- U S Casualty of N Y, 1731½ Middle
- U S Fidelity & Guaranty of Balto, 39 Pollock

## Insurance Companies—Employers Liability

- Employers Liability Assurance Corp of England, 41 Pollock
- Fidelity & Casualty of N Y, 41 Pollock
- Maryland Casualty of Balto, 65 Pollock
- Travelers of Hartford Conn, 72 Craven
- U S Casualty of N Y, 1731½ Middle
- U S Fidelity & Guaranty of Balto, 39 Pollock

## Insurance Companies—Fire

- Aetna of Hartford Conn, 41 Pollock
- Agricultural of Watertown N Y, 65 Pollock

## New Bern Cotton Oil and Fertilizer Mills

NEWBERN, N. C.

Buyers of Cotton Seed and Manufacturers of Cotton Seed Products.

# NEW BERN FORD CO.

Fords, Cadillacs, Olds,  
Accessories and Repairs

Phone 287.

104 SOUTH FRONT  
B. B. HURST, Manager.

SPECIAL ATTENTION GIVEN TO  
SERVICE

## NEW BERN (1918-19) DIRECTORY

45

American Alliance of N Y, 39 Pollock  
 American of Newark, 65 Pollock  
 Boston of Boston Mass, 72 Craven  
 British American of Toronto, 65 Pollock  
 Citizens of Missouri, 39 Pollock  
 Dixie of Greensboro N C, 41 Pollock  
 Equitable of Charleston S C, 39 Pollock  
 Fire Assn of Philadelphia, 41 Pollock  
 Fireman's Fund of San Francisco, 65 Pollock  
 Firemen's of Newark N J, ft Craven  
 Granite State of Concord N H, 65 Pollock  
 Great American of N Y, ft Craven  
 Hartford of Hartford Conn, 65 Pollock  
 Home of New York, 65 Pollock  
 Liverpool & London & Globe of England, 41 Pollock  
 Massachusetts Fire & Marine of Boston, 1731 $\frac{1}{2}$  Middle  
 Mechanics & Traders of New Orleans, 39 Pollock  
 Milwaukee Mechanics of Wis, 39 Pollock  
 National Liberty of America of N Y, 1731 $\frac{1}{2}$  Middle  
 National Liberty of N Y, ft Craven  
 National of Hartford Conn, 41 Pollock  
 Nationale of France, 39 Pollock  
 New Hampshire of Manchester N H, 65 Pollock  
 New York Underwriters of N Y, 41 Pollock  
 Niagara of Niagara N Y, ft Craven  
 North Carolina Home of Raleigh, 39 Pollock  
 Northern Assurance of London, ft Craven  
 Philadelphia Underwriters of Phila, 65 Pollock  
 Phoenix of Hartford, 65 Pollock  
 Piedmont of Charlotte N C, 41 and 65 Pollock  
 Rhode Island of Providence, 65 Pollock  
 Royal of Liverpool, 65 Pollock  
 Southern Stock Fire of Greensboro N C, ft Craven  
 Southern Underwriters of Greensboro N C, ft Craven  
 Sun Ins Office of London, ft Craven  
 Union of Paris France, 41 Pollock  
 Western Assurance of Toronto, 1731 $\frac{1}{2}$  Middle  
 Yorkshire of England, 65 Pollock and 72 Craven

### Insurance Companies—Health

Aetna of Hartford Conn, 72 Craven  
 American National of Galveston Texas, 631 $\frac{1}{2}$  Pollock

**New Bern Iron Works & Supply Co.**

OFFICE PHONE 178.

SHIPPING DEPARTMENT PHONE 179.

**Machinery and  
Mill Supplies**

# BRADHAM DRUG CO., Inc.

Fine Stationery. Confectionery.  
Ice Cream and Soda Fountain Drkins  
FINE CIGARS

THE REXALL  
AND  
SAN-TOX } STORES

TWO STORES  
MIDDLE and POLLOCK—Phone 78  
MIDDLE and BROAD —Phone 35

HUYLER'S  
NUNNALLY'S } CANDIES  
NORRIS'

**NEWSDEALER AND SUBSCRIPTION-AGENT**

I accept subscriptions for every important newspaper and magazine published in this and foreign countries at publishers' prices. Also club rates if desired.

Fidelity & Casualty of N Y, 41 Pollock  
Imperial Mutual Life & Health of Asheville N C, 631½ Pollock  
Maryland Casualty of Balto, 65 Pollock  
Scottish Union & National of Hartford, ft Craven  
Travelers of Hartford Conn, 72 Craven  
U S Casualty of N Y, 1731½ Middle  
U S Fidelity & Guaranty of Balto, 39 Pollock

**Insurance Companies—Liability**

Employers Liability Assurance Corp of England, 41 Pollock  
Maryland Casualty of Balto, 65 Pollock  
Travelers of Hartford Conn, 72 Craven  
U S Casualty of N Y, 1731½ Middle

**Insurance Companies—Life**

American National of Galveston Texas, 631½ Pollock  
Equitable Life Assurance Society of N Y, 72 Craven  
Imperial Mutual Life & Health of Asheville N C, 631½ Pollock  
Jefferson Standard of Greensboro N C, 65 Pollock  
**LIFE INSURANCE CO OF VIRGINIA, 319-320 Elks Temple**  
Life & Casualty of Tenn, 308 Elks Temple  
Metropolitan of New York, 204 Elks Temple  
New York Life of N Y, 631½ Pollock  
\*North Carolina Mutual & Provident Assn of Durham, 81 George  
Penn Mutual of Philadelphia, 41 Pollock  
Philadelphia Life of Phila, 410 Elks Temple  
Provident Life & Trust of Phila, 1731½ Middle

**Insurance Companies—Live Stock**

Western of Peoria Ill, 65 Pollock

**Insurance Companies—Marine**

Western Assurance of Toronto, 65 Pollock

**Insurance Companies - Plate Glass**

Maryland Casualty of Balto, 65 Pollock  
Metropolitan Casualty of N Y, 41 Pollock  
Travelers of Hartford Conn, 72 Craven

**Geo. C. Papageorge**

New Bern, N. C.

135 Middle Street.

Phone 859.

**THE SUN-JOURNAL**

**"TO - DAY'S NEWS TO-DAY"**

**LARGEST CIRCULATION IN THIS SECTION**



# ELLIS COAL AND WOOD YARD

PHONE 47.

UNION POINT

NEW BERN (1918-19) DIRECTORY

47

U S Casualty of N Y, 173 1/2 Middle  
U S Fidelity & Guaranty of Balto, 39 Pollock

### Insurance Companies—Steam Boiler

Hartford Steam Boiler Inspection & Ins Co of Hartford, 41 Pollock  
Maryland Casualty of Balto, 65 Pollock  
Travelers of Hartford Conn, 72 Craven  
U S Casualty of N Y, 173 1/2 Middle  
U S Fidelity & Guaranty of Balto, 39 Pollock

### Iron Founders

Gaskins Foundry Co, end N Pasteur  
**NEW BERN IRON WORKS & SUPPLY CO, 29-37 Craven (see page 22)**

### Jewelers and Watchmakers

Baxter James O, 107 Middle  
Cohn Leon, 128 Middle  
**EATON SAMUEL K, 95 Middle**  
Hibbard Albert E, 135 1/2 Middle

### Junk

\*Clay Henry, 11 Spring  
**DRANEY OSCAR D, 96 S Front**  
New Bern Hide & Metal Co, 146 S Front  
Southern Metal, Fur & Hide Co, 69 Broad

### Justices of the Peace

Fulford Walter, 53 S Front  
Jones Daniel S, 50 Craven  
Street Samuel R, 74 S Front

### Ladies' Garments

Allen Bertha Mrs, 85 Middle

**P. A. DIXON**

**Plumbing and Heating Contractor**  
SUPPLIES A SPECIALTY  
69 BROAD STREET.  
PHONE 103

# THE PINE LUMBER CO.

59 GRIFFITH STREET.

Phone 106

Manufacturers, Wholesalers and Retailers of Kiln-Dried N. C. Pine, Ash, Gum, Poplar, Cypress Rough and Dressed

## LUMBER

Cypress & Cedar Shingles & Laths

# LIFE INSURANCE CO. OF VIRGINIA

Organized 1871

Home Office, - - - - Richmond, Va.

N. M. FARROW, Superintendent, 319-320 Elks' Building, New Bern, N. C.

All claims paid IMMEDIATELY upon receipt of satisfactory proofs of death.

Total payments to Policyholders since organization OVER \$19,000,000.00. Is paying its Policyholders over \$1,500,000.00 Annually.

**Mother's Coal and Fuel Co.**  
 GERMAN AND NEW SOUTH FRONT  
 Prompt Delivery Guaranteed.  
 Phone 264.

**WOOD, SAND and GRAVEL.**  
**COAL**

## Ladies' Ready-to-Wear Garments

**COPLON S & SONS, 87-89 Middle**  
**LIPMAN SAM & SON, Middle and S Front**

## Land and Improvement Companies

Eastern Carolina Home & Farm Assn Inc, Griffith nr Avenue A  
**GHENT LAND CO INC, 217 Pollock**  
 \*Land & Improvement Co of N C The, 30 Main

## Laths and Shingles

**PINE LUMBER CO THE, 59 Griffith**

## Laundries—Chinese

Hop Wah, 132 Middle  
 Tong Wah, 136 1/2 Middle

## Laundries—Steam

Model Steam Laundry The, 31-33 Middle

**Lawyers**  
 (See Attorneys at Law)

## Libraries

New Bern Circulating Library, 149 Middle

## Lime and Cement

**NEW BERN BUILDING SUPPLY CO, 17 Craven**

## Lime—Wholesale

Trent River Marl & Lime Co Inc, 65 S Front

## Livery, Boarding and Sale Stables

Jones John A, 68-76 Broad  
 \*Pool Cornelius W, 97 New

# BRADHAM DRUG CO., Inc.

Fine Stationery. Confectionery.  
 Ice Cream and Soda Fountain Drinks  
 FINE CIGARS

THE REXALL } STORES  
 AND }  
 SAN-TOX }

TWO STORES  
 MIDDLE and POLLOCK—Phone 78  
 MIDDLE and BROAD —Phone 35

HUYLER'S } CANDIES  
 NUNNALLY'S }  
 NORRIS' }

# J. S. MILLER FURNITURE COMPANY

Phone 229

THE HOME FURNISHERS

NEW BERN (1918-19) DIRECTORY

49

Scott & Co. 82 Middle

### Loans

Brown & Co. 93 1/2 Middle  
Empire Brokerage Co. 146 Middle

### Loans and Investments

**HAGOOD-GRANTHAM REAL ESTATE CO**, 93 1/2 Middle

### Loose Leaf Devices

**DUNN OWEN G**, 69 Craven  
**WHITEHURST M E & CO**, 67 Pollock

### Lumber Dealers—Wholesale

**WOODWARD & SON**, 4 S 10th, Richmond, Va

### Lumber Manufacturers and Dealers

Broadus & Ives Lumber Co, Griffith nr Crescent  
Clarks Lumber Co, 415-416 Elks Temple  
Dover Lumber Co, 412 Elks Temple  
East Carolina Lumber Co, 102 Craven  
Elm City Lumber Co, S Front cor Eden  
Enterprise Lumber Co, 412 Elks Temple  
Hammer Lumber Co, 415-416 Elks Temple  
Hancock Lumber Co, 129 E Front  
Hanks Lumber Co, 306-307 Elks Temple  
McKeel Lumber Co, 415-416 Elks Temple  
**MONTAGUE MANUFACTURING CO**, gen offices 10th and Main,  
Richmond, Va  
Neuse Lumber Co The, 1 King  
**PINE LUMBER CO THE**, 59 Griffith  
Roper John L Lumber Co, Griffith nr Avenue A

### Lumber Mills

**HALL CHARLES H**, S Front ft Eden

## Hagood-Grantham Real Estate Co.

WE BUY AND SELL REAL ESTATE ANYWHERE—ANY TIME  
ALSO HANDLE PROPERTY IN OTHER CITIES AND NEGOTIATE LOANS.

93 1/2 MIDDLE STREET.

Corner Middle and South Front Streets

**SAM LIPMAN & SON, Department Store**

"It Pays to Walk to the Corner Store"

PHONE 826

# New Bern Building Supply Co. 17 Craven Street Phone 163.

Brick, Lime, Cement, Wall Plaster, Roofing, Paints, Oils, etc.

Books,  
Stationery,  
Office  
Furniture  
and  
Supplies  
L. C. Smith  
& Bro.  
Typewrit-  
ers,  
Filing  
Cabinets,  
Loose Leaf  
Devices,  
Architects'  
Supplies

ESTABLISHED 1887  
**M. E. WHITEHURST & CO.**  
 67 POLLOCK STREET. PHONE 228

## Machinery and Mill Supplies

**HYMAN SUPPLY CO, 107 S Front**  
**NEW BERN IRON WORKS & SUPPLY CO, 29-37 Craven (see page 22)**

## Machinists

Craven Foundry & Machine Co, rear 103 S Front  
**NEW BERN IRON WORKS & SUPPLY CO, 23-37 Craven (see page 22)**  
 Pittman A E & Son, 42 Middle

## Magazines

**NEW BERN HAT CLEANING CO, 135 Middle (see page 24)**

## Marble Yards

Willis Joe K, 32 Broad

## Marine Railways

Meadows J A Marine Railway, Union Point office 27 S Front  
 New Bern Marine Railway, ft Johnson

## Meat Markets

(See Butchers and Meat Markets)

## Meat Packers

**ARMOUR & CO, Front cor Hancock**

## Men's Furnishings

**COPLON S & SONS, 87-89 Middle**  
**LIPMAN SAM & SON, Middle and S Front**

## Merchant Tailors

(See also Tailors)

**MARYLAND TAILORING CO, 129 Middle**

# W. S. ELLIS

Phone 440.

132 Pollock Street

MAKER AND REPAIRER OF  
**BUGGIES, WAGONS and CARTS**  
 IRON WORK A SPECIALTY

Automobile Supplies and Repairs.

# THE GASTON HOTEL

BLAND & TUCKER, Proprietors.

JNO. A. TUCKER, Manager.

NEW BERN (1918-19) DIRECTORY

51

### Midwives

- \*Bryan Hettie A, 20 New S Front
- \*Holmes Millie, 20 Burn
- \*Mayo Eliza, 10 Cedar

### Milliners

- \*Sawyer Emma A, 26 Cypress
- Shaw Senia P Miss, 143 Middle
- COPLON S & SON, 87-89 Middle**
- Sultan Jennie Miss & Co, 109 Middle
- Williams' Millinery, 41 Pollock

### Mills—Grist

Meadows J A Grist Mill, Union Point office 27 S Front

### Mills—Saw and Planing

**MONTAGUE MANUFACTURING CO**, gen offices 10th and Main, Richmond, Va

### Multigraph Letter Writing

**HILL DIRECTORY CO INC**, 823 Mutual Bldg, Richmond, Va

### Music Teachers

- Bourdela's School of Music, 55 New
- Davis Lucy M Miss, 43 E Front
- Perebee Ola H Miss, 24 Short
- Willis Mary E Miss, 66 Metcalf

### Musical Instruments

**FULLER'S MUSIC HOUSE**, 67 S Front

### News Dealers

**NEW BERN HAT CLEANING CO**, 135 Middle (see page 24)

**Braddy's**  
**DRY CLEANING CO.**  
 "We Clean Everything Except Your Conscience"

**French Dry Cleaning. Sanitary Steam Pressing**  
**Altering and Repairing. Phone 29**

# F. S. DUFFY DRUGGIST

Phone 38

Corner of Middle and South Front Sts.

Dr. Duffy's Anti-Bilious Pills, for your liver.

# STALLINGS BROS.

70 CRAVEN STREET.

PHONE 177.

Plumbing, Steam and  
Hot Water Heating  
WORK DONE ANYWHERE,  
COUNTRY OR TOWN.

52

NEW BERN (1918-19) DIRECTORY

## Newspapers

MORNING NEW BERNIAN THE, 45 Pollock  
SUN-JOURNAL THE (daily and semi-weekly), 69 Craven

## Notaries Public

Attmore George S Jr, 51 Pollock  
Bennett Thomas H 71 Middle  
Chadwick William C, Peoples Bank  
Fulford Walter, 53 S Front  
Hill Washington F, 148 S Front  
Jones Daniel S, 50 Craven  
Scott Rudolph N, 65 Pollock  
\*Stanly Judge P, 186 Pollock  
Street Samuel R, 74 S Front

## Nurses

Abernathy Elizabeth Miss, 127 Broad  
Anderson Elvira Miss, 52 Johnson  
Bailey Bessie Miss, 31 Johnson  
Bell Lila Miss, 127 Broad  
Daugherty Laura Miss, 36 Pasteur  
Du Val Susie Miss, 31 Johnson  
Elliott Evelyn E Miss, 30 Hancock  
Ellis Julia S Miss, 30 E Front  
Elmore Eppie Miss, 127 Broad  
Falls Daisy Miss, 127 Broad  
\*Fouville Florence A, 76 Burn  
Hardison Lizzie Miss, 12 Griffith  
Harmon Essie Miss, 127 Broad  
Herring Ruth Miss, 31 Johnson  
Howell Ella Mrs, 32 George  
Lefferts Sadie Miss, 29 New  
Lemmons Georgia Miss, 127 Broad  
McDougald Flora Miss, 127 Broad  
Parrish Ella Miss, 74 Metcalf  
\*Pickett Mamie, 15 Cedar  
Scott Geneva Miss, 31 Johnson  
Self Mae Miss, 127 Broad  
Singletary Cecelia Miss, 27 Johnson  
\*Stanly Nettie J, 65 Broad

WHOLESALE  
GROCERS

E. K. BISHOP & CO., Inc.

Phone 27

"EVERYTHING FOR THE RETAIL GROCER."

New Bern Cotton Oil & Fertilizer Mills

New Bern

Manufacturers of High-Grade Fertilizer, for all Crops

N. C.

# NEW BERN FORD CO.

Fords, Cadillacs, Olds,  
Accessories and Repairs

Phone 287.

104 SOUTH FRONT  
B. B. HURST, Manager.

SPECIAL ATTENTION GIVEN TO  
SERVICE

NEW BERN (1918-19) DIRECTORY

53

Tindall Nita S Mrs, 115 Pollock

### Office and Bank Fixtures

**MONTAGUE MANUFACTURING CO**, gen offices 10th and Main,  
Richmond, Va

### Office Buildings

Elks Temple, Middle cor Pollock  
Mitchell Building, 128 Middle  
Stanly Building, Middle cor Broad

### Office Furniture

**DUNN OWEN G**, 69 Craven  
**WHITEHURST M E & CO**, 67 Pollock

### Office Supplies

**DUNN OWEN G**, 69 Craven  
**WHITEHURST M E & CO**, 67 Pollock

### Oil

National Oil Co, office 23 Middle  
Red C Oil Mfg Co, 42-44 Craven  
Standard Oil Co, 16 Craven  
Texas Co The, 13 Middle

### Optometrists

Eaton Samuel K, 95 Middle

### Osteopaths

Armstrong Ernest C, 205-209-210 Elks Temple  
**DUNN ERNEST W**, 87 Pollock

### Painters—Auto and Carriage

**ELLIS WILSON S**, 132 Pollock (see page 20)

# BRADHAM DRUG CO., Inc.

Fine Stationery. Confectionery.  
Ice Cream and Soda Fountain Drkins  
FINE CIGARS

THE REXALL  
AND  
SAN-TOX } STORES

TWO STORES  
MIDDLE and POLLOCK—Phone 78  
MIDDLE and BROAD —Phone 35

HUYLER'S  
NUNNALLY'S } CANDIES  
NORRIS'

**New Bern Iron Works & Supply Co.**  
OFFICE PHONE 178.  
SHIPPING DEPARTMENT PHONE 179.  
Machinery and  
Mill Supplies

# HYMAN SUPPLY CO. "Kelly - Springfield Tires"

AGENTS

THE TIRE WITH THE BIG GUARANTEE

107 SOUTH FRONT

54 NEW BERN (1918-19) DIRECTORY

**NEW BERN HAT CLEANING COMPANY**

Hats Called for and Delivered.  
Phone 859

**Practical Hatters**

135 Middle St. Opposite Kafer's Bakery

Ladies' and Men's Hats of Every Description Renewed Into the Latest Styles  
PANAMAS A SPECIALTY.

### Painters—House and Sign

Wade Jurney N, 70 Metcalf

### Paints, Oils and Glass

**NEW BERN BUILDING SUPPLY CO, 17 Craven**

### Photographers

Oxley Studio, 133 Middle

Wootten-Moulton Studio, 111 Middle

### Physicians

Barker Christopher S, 211-212 Elks Temple

Caton George A, 1 Griffith

Duffy Leinster, Broad cor Fleet

\*Fisher Hunter W, 122 Queen

**GIBBS NORFLEET M, 220-224 Elks Temple**

\*Jackson Philip, 75 Burn

\*Mann William, 164 Broad

\*Moore Henry S, 149 Queen

**PRIMROSE ROBERT S, 40 Broad**

Rhem Joseph F, 60 Broad

Watson Walter, 141 Middle

\*Williams Simon, 20 Fleet

### Pianos and Organs

Fuller's Music House, 67 S Front

\*Lawrence William W, 81 George

### Plumbers, Steam and Gas Fitters

**DIXON PHILIP A, 69 Broad (see page 23)**

**STALLINGS BROS, 70 Craven**

### Plumbers Supplies

**DIXON PHILIP A, 69 Broad (see page 23)**

FOR THE BEST PRINTING, RULING, BINDING AND OFFICE SUPPLIES SEND YOUR ORDERS TO

# OWEN G. DUNN

MANUFACTURING STATIONER

NEW BERN, N. C.



# ELLIS COAL AND WOOD YARD

PHONE 47.

UNION POINT

NEW BERN (1918-19) DIRECTORY

55

## Plumbing and Heating

DIXON PHILIP A, 69 Broad (see page 23)

## Poster Advertisers

DIXIE POSTER ADVERTISING CO, 95 Pollock

## Pressing and Cleaning

BRADY'S DRY CLEANING CO, 79 Middle (see page 20)

## Printers—Book and Job

DUNN OWEN G, 69 Craven

HILL PRINTING CO INC, 45 Pollock

Richardson Printing Co, 64 Craven

## Produce

N S MEAT MARKET, 116 Hancock (see page 23)

New Bern Produce Co, 79 Broad

\*Taylor Charles H, 99 S Front

## Produce—Wholesale

Styron & Mallard, 64 Broad

Sultan H Co, 30 Middle

## Proprietary Medicines

DUFFY F S MEDICINE CO THE, 57 Middle cor S Front (see page 24)

## Provisions—Wholesale

Armour & Co, S Front cor Hancock

Kingan Co The, 16 Craven

## Publishers

DUNN OWEN G, 69 Craven

HILL DIRECTORY CO INC (Directory and Almanac), 823 Mutual Bldg, Richmond, Va

**P. A. DIXON**

**Plumbing and Heating Contractor**  
SUPPLIES A SPECIALTY  
69 BROAD STREET.  
PHONE 103

# THE PINE LUMBER CO.

59 GRIFFITH STREET.

Phone 106

Manufacturers, Wholesalers and Retailers of Kilt-Dried N. C. Pine, Ash, Gum, Poplar, Cypress Rough and Dressed

## LUMBER

Cypress & Cedar Shingles & Laths

# LIFE INSURANCE CO. OF VIRGINIA

Organized 1871

Home Office, - - - - Richmond, Va.

N. M. FARROW, Superintendent, 319-320 Elks' Building, New Bern, N. C.

Issues the Most Approved Forms of Life Insurance Contracts from \$500.00 to \$50,000.00 with Premiums Payable Quarterly, Semi-Annually and Annually.

56

## NEW BERN (1918-19) DIRECTORY

**HILL PRINTING CO, 45 Pollock**  
**NEW BERN PUBLISHING CO, 69 Craven**

### Real Estate Agents and Dealers

Barronhgs John W, 97 Middle  
 Dill Alouzo T, 48 Hancock  
 \*Faison Sylvester F, 821½ Queen  
**GHEHT LAND CO INC, 217 Pollock**  
**HAGOOD-GRANTHAM REAL ESTATE CO, 931½ Middle**  
 Hill Washington F, 148 S Front  
 \*Smith Carrie, 841½ Queen  
 \*Standard Rental Agency, 68 Craven  
 \*Stanly Judge P, 186 Pollock  
 Stewart John W, 411-412 Elks Temple  
 Vanceboro Real Estate & Development Co, 412 Elks Temple

### Referees in Bankruptcy

Smallwood Samuel W, 2d flr P O Bldg

### Rental Agents

**HAGOOD-GRANTHAM REAL ESTATE CO, 931½ Middle**

### Rentals

**FAISON SYLVESTER F, 821½ Queen**

### Restaurants

Athens Cafe, 80 Pollock  
 Belangia & Bennett, 46 Middle  
 Imen Joseph, 2 Pasteur  
 New York Cafe, 118 Hancock  
 Railroad Lunch Room, Union Station  
 Richardson's Cafe, 74 Middle  
 White's Restaurant, 43 Middle

### Roofing Material

**NEW BERN BUILDING SUPPLY CO, 17 Craven**

**Ghent Land Company, Inc.**  
 Real Estate, Investments,  
 ...Rents...  
 Phone 52  
 217 Pollock Street.

# BRADHAM DRUG CO., Inc.

Fine Stationery. Confectionery.  
 Ice Cream and Soda Fountain Drkins  
 FINE CIGARS

THE REXALL }  
 AND } STORES  
 SAN-TOX }

TWO STORES  
 MIDDLE and POLLOCK—Phone 78  
 MIDDLE and BROAD —Phone 35

HUYLER'S }  
 NUNNALLY'S } CANDIES  
 NORRIS' }

# J. S. MILLER FURNITURE COMPANY

Phone 229

THE HOME FURNISHERS

NEW BERN (1918-19) DIRECTORY

57

## Rubber Stamp Manufacturers

HILL PRINTING CO INC, 45 Pollock

## Saddlers

(See Harness and Saddlery)

## Safes

DUNN OWEN G, 69 Craven

## Sand and Gravel

MOTHER'S COAL & FUEL CO, German and New South Front

## Sash, Doors and Blinds

MONTAGUE MANUFACTURING CO, gen offices 10th and Main,  
Richmond, Va

NEW BERN BUILDING SUPPLY CO, 17 Craven

## Savings Banks

CITIZENS SAVINGS BANK & TRUST CO, 65 Pollock (see page  
19)

NATIONAL BANK OF NEW BERNE THE, 51 Pollock (see page  
18)

NEW BERN BANKING & TRUST CO, 71 Middle

PEOPLES BANK THE, 130 Middle (see page 19)

## Saw Mills

(See Mills—Saw and Planing)

## Schools, Colleges and Academies

\*Eastern North Carolina Industrial Academy, Biddle av cor Har-  
rison

New Bern Business School, 128 Middle

## Seedsman

PARKER J H & CO, 19 Middle

Corner Middle and South Front Streets.  
**SAM LIPMAN & SON, Department Store**  
"It Pays to Walk to the Corner Store"

# Hagood-Grantham Real Estate Co.

WE BUY AND SELL REAL ESTATE ANYWHERE—ANY TIME  
ALSO HANDLE PROPERTY IN OTHER CITIES AND NEGOTIATE LOANS.

93½ MIDDLE STREET.

PHONE 826

# New Bern Building Supply Co. 17 Craven Street Phone 163.

Brick, Lime, Cement, Wall Plaster, Roofing, Paints, Oils, etc.

58

NEW BERN (1918-19) DIRECTORY

Books,  
Stationery,  
Office  
Furniture  
and  
Supplies  
L. C. Smith  
& Bro.  
Typewrit-  
ers,  
Filing  
Cabinets,  
Loose Leaf  
Devices,  
Architects'  
Supplies

## Service Stations

NEW BERN FORD CO INC, 104 S Front (see page 18)

## Sewing Machines

\*Lawrence William W, 81 George  
Singer Sewing Machine Co, 97 Middle

## Sheet Iron

NEW BERN IRON WORKS & SUPPLY CO, 29-37 Craven (see page 22)

## Sheet Metal Workers

PARKER S B INC THE, 46-48 Craven

## Ship Builders

Beaufort Ship Building Co, office 94-96 Middle

## Shoe Dealers

COPLON S & SONS, 87-89 Middle  
LIPMAN SAM & SON, Middle and S Front

## Shoe Dealers—Wholesale

Marks O & Son, 94-96 Middle

## Shoemakers

Arpen Nicholas, 12 N Stanly  
\*Bryan Abraham H, 169 Broad  
Caprio Joe, 141 Middle  
\*Central Shoe Parlor, 113½, Queen  
\*Edwards Shade A, 140 Queen  
\*Electric Shoe Repair Shop, 100 Queen  
Expert Shoe Repairing Co, 47 Middle  
\*Gatlen James H, 35 Willis  
\*Havens John T, 10 Pasteur  
Pasman Aaron, 48 Middle

ESTABLISHED 1887  
67 POLLOCK STREET. PHONE 228

**M. E. WHITEHURST & CO.**

**W. S. ELLIS**

MAKER AND REPAIRER OF  
**BUGGIES, WAGONS and CARTS**  
IRON WORK A SPECIALTY

Phone 440.

132 Pollock Street

Automobile Supplies and Repairs.

# THE GASTON HOTEL

BLAND & TUCKER, Proprietors.

JNO. A. TUCKER, Manager.

NEW BERN (1918-19) DIRECTORY

59

- \*Reynolds Augustus, 29 Murray
- \*Whitfield Ishmael II, 71 Craven

### Shoe Polishers

- NEW BERN HAT CLEANING CO, 135 Middle (see page 24)
- \*Winner Boot Black Parlor, 8 Pasteur

### Soft Drinks

- \*Bell David A, 31 Pine
- Cutler Daniel W, 197 George
- \*Edwards Leo, 205 1/2 Broad
- \*Harper Marcellus, 154 S Front
- Hinnant & Ward, 136 Griffith
- \*Holloway Harriet, 104 Queen
- Jawad Joseph G, 27 Middle
- \*Mallison Henry, 1 Boom av
- \*Martin William R, 163 S Front
- \*Odm Dicie, 7 New S Front
- \*Wetherington Lloyd, 31 1/2 Pine
- \*White John D, 103 Main
- Zaytoun Eunice, 51 S Front

### Sporting Goods

- Hill William T, 61 Pollock

### Stationers

- DUNN OWEN G, 69 Craven
- WHITEHURST M E & CO, 67 Pollock

### Steamboat and Steamship Lines

- Independent Steamboat Line, ft Craven
- Swift Creek Transportation Line, ft Craven

### Stenographers - Public

- Blow Justine B Mrs, The Gaston Hotel

"We Clean Everything Except Your Conscience"  
**Braddy's**  
**DRY CLEANING CO.**

**French Dry Cleaning.**

**Sanitary Steam Pressing**

**Altering and Repairing.**

**Phone 29**

**Dr. DUFFY'S** ITCH OINTMENT,  
 ANTI-BILIOUS PILLS  
 AND OTHER STANDARD PREPARATIONS

57 MIDDLE STREET. PHONE 38.

# STALLINGS BROS.

70 CRAVEN STREET.

PHONE 177.

Plumbing, Steam and  
Hot Water Heating

WORK DONE ANYWHERE,  
COUNTRY OR TOWN.

60

NEW BERN (1918-19) DIRECTORY

## Storage Warehouses for Fertilizers

BISHOP E K & CO INC, ft Craven

## Stoves and Ranges

MILLER J S FURNITURE CO INC, 99-101 Middle (see page 21)

## Street Railway Companies

NEW BERN-GHENT STREET RAILWAY CO, 217 Pollock

## Systematizers

GOODNO CHARLES N, 1009 Commercial Bank Bldg, Raleigh, N C  
(see page 17)

HILTON W P, 718-719-720 Bank of Commerce Bldg, Norfolk, Va  
PULLEN, HENDERSON, McKINNEY & CO, 601 Citizens Natl  
Bank Bldg, Raleigh, N C (see page 17)

## Tailors

- \*Andrews Elijah, 19 Main
- \*Chadwick F M & Son, 67 S Front
- \*Harris Tailoring Co, 110 Queen
- Hill Tailoring Co, 1321 1/2 Middle
- Maryland Tailoring Co, 29 Middle
- \*Rhodes Thomas J, 31 Queen
- \*Sawyer Richard, 26 Cypress

## Talking Machines

MILLER J S FURNITURE CO INC, 99-101 Middle (see page 21)

## Telegraph Companies

POSTAS TELEGRAPH-CABLE CO, 81 S Front  
WESTERN UNION TELEGRAPH CO, 79 S Front

## Telephone Companies

HOME TELEPHONE & TELEGRAPH CO, Broad cor Hancock

**WHOLESALE  
GROCERS**

**E. K. BISHOP & CO., Inc.**

Phone 27

"EVERYTHING FOR THE RETAIL GROCER."

# New Bern Cotton Oil and Fertilizer Mills

NEWBERN, N. C.

Buyers of Cotton Seed and Manufacturers of Cotton Seed Products.

# NEW BERN FORD CO.

Fords, Cadillacs, Olds,  
Accessories and Repairs

Phone 287.

104 SOUTH FRONT  
B. B. HURST, Manager.

SPECIAL ATTENTION GIVEN TO  
SERVICE

## NEW BERN (1918-19) DIRECTORY

61

### Theatres and Places of Amusement

Athens Theatre The, 84 Pollock  
New Masonic Opera House, Hancock nr Johnson  
Star Theatre The (moving pictures), 59 Broad

### Tin and Sheet Iron Workers

Odum Elisha, 61 Craven

### Tires—Automobile

HYMAN SUPPLY CO (Kelly-Springfield Tires), 107 S Front  
KELLY-SPRINGFIELD TIRES, 107 S Front  
NEW BERN FORD CO INC, 104 S Front (see page 18)

### Truck Farms

Oak Truck Farm The, National av. beyond city limits

### Trunks and Bags

COPLON S & SONS, 87-89 Middle

### Trust Companies

CITIZENS SAVINGS BANK & TRUST CO, 65 Pollock (see page 19)  
NEW BERN BANKING & TRUST CO, 71 Middle

### Typewriters

Frank Bregon W, 69 Broad

### Typewriters and Supplies (L C Smith & Bro)

WHITEHURST M E & CO, 67 Pollock

### Undertakers

(See Funeral Directors and Embalmers)

**New Bern Iron Works & Supply Co.**  
OFFICE PHONE 178.  
SHIPPING DEPARTMENT PHONE 179.  
**Machinery and Mill Supplies**

## BRADHAM DRUG CO., Inc.

Fine Stationery. Confectionery  
Ice Cream and Soda Fountain Drkins  
FINE CIGARS

THE REXALL } STORES TWO STORES HUYLER'S }  
AND } MIDDLE and POLLOCK—Phone 78 NUNNALLY'S }  
SAN-TOX } MIDDLE and BROAD —Phone 35 NORRIS' } CANDIES

**NEWSDEALER AND SUBSCRIPTION AGENT**

I accept subscriptions for every important newspaper and magazine published in this and foreign countries at publishers' prices. Also club rates if desired.

**Geo. C. Papageorge**

New Bern, N. C.  
135 Middle Street.  
Phone 859.

**United States Commissioners**

Whitehurst Henry P, 405 Elks Temple

**Veneer and Panel Manufacturers**

**GUM PANEL CO THE**, cor S Front and E Front

**Vulcanizers**

U-Nite Rubber Co, 133 Middle

**Wagon Makers**

(See also Carriage and Wagon Makers)

**ELLIS WILSON S**, 132 Pollock (see page 20)

**Warehouses**

Banner Warehouse, 10-12 National av  
Dill Warehouse, Pasteur cor Primrose

**Watchmakers**

(See Jewelers and Watchmakers)

**Wharves**

E C D Wharf, ft Craven  
Justice Wharf, East end Short  
Slover's Wharf, ft Union  
Union Point Wharf, ft S Front  
United States Coast Guard Wharf, S3 E Front  
United States Government Yard Wharf, ft Pollock

**Wheelwrights**

Smith & Hill, 194 Broad

**Wood Dealers**

(See also Coal and Wood)

**ELLIS COAL & WOOD YARD**, 29 S Front, Union Point

# THE SUN-JOURNAL

**"TO - DAY'S NEWS  
TO-DAY"**



# ELLIS COAL AND WOOD YARD

PHONE 47.

UNION POINT

NEW BERN (1918-19) DIRECTORY

63

## NEW BERN, N. C.

# Miscellaneous Directory

### 1918-1919

Copyright 1918 Hill Directory Co., Inc.

#### CITY GOVERNMENT

- Mayor—Edward Clark
- City Tax Collector—John J Tolson
- City Clerk—F T Patterson
- City Engineer—R R Eagle
- City Treasurer—D M Roberts
- City Accountant—S H Lane
- City Attorney—R A Num
- City Physician—R S Primrose
- Superintendent Water Works and Electric Light Plant—F G Godfroy
- Collector Water and Light Department—L A Davis
- City Emergency Demonstration Agent—Miss E L Keeler, 128 Middle

#### Board of Aldermen

- First Ward—C H Hall, A H Bangert
- Second Ward—S H Scott, O W Lane
- Third Ward—A A Kafer, F F Armstrong
- Fourth Ward—T F McCarthy, J G Brinson
- Fifth Ward—J C Crabtree, J M Smith

#### Standing Committees

- Finance—O W Lane, chairman, T F McCarthy, S H Scott
- Fire Department—A A Kafer, chairman; J G Brinson, F F Armstrong

# P. A. DIXON

## Plumbing and Heating Contractor

69 BROAD STREET.

SUPPLIES A SPECIALTY

PHONE 103

# THE PINE LUMBER CO.

59 GRIFFITH STREET.

Phone 106

Manufacturers, Wholesalers and Retailers of Kiln-Dried N. C. Pine, Ash, Gum, Poplar, Cypress Rough and Dressed

## LUMBER

Cypress & Cedar Shingles & Laths

# LIFE INSURANCE CO. OF VIRGINIA

Organized 1871

Home Office, - - - - Richmond, Va.

N. M. FARROW, Superintendent, 319-320 Elks' Building, New Bern, N. C.

Has won the hearty approval and active support of the people by its promptness and fair dealing during the FORTY-SEVEN years of its operation.

64

## NEW BERN (1918-19) DIRECTORY

- Water and Lights—C H Hall, chairman; A H Bangert, J G Brinson
- Streets—A H Bangert, chairman; A A Kafer, J C Crabtree
- Ordinances and Licenses—T F McCarthy, chairman; J M Smith, F F Armstrong
- Cemeteries—J C Crabtree, chairman; S H Scott, C. H. Hall
- Railroads—C H Hall, chairman; J G Brinson, F F Armstrong
- Sanitary—J G Brinson, chairman; F F Armstrong, S H Scott
- Police—S H Scott, chairman; C H Hall, A A Kafer
- Wharves and Docks—C H Hall, chairman; J C Crabtree; T F McCarthy
- City Property—A A Kafer, chairman; A H Bangert, T F McCarthy
- Rivers and Harbor—F F Armstrong, chairman; A A Kafer, A H Bangert
- Parks and Play Grounds—A H Bangert, chairman; J M Smith, J C Crabtree

### Police Department

- Chief—Christopher Lupton
- First Sergeant—R P Montague
- Second Sergeant—G C Broadstreet
- Patrolmen—A A Ipeck, E D Belangia, W M Styron, C R Wayne, M C Williams, W H Ipock

### Fire Department

- Chief—J C Parsons
- Assistant Chief—R C Whitley
- Superintendent of Fire Alarm System—F G Godfroy
- New Bern Steam Fire Engine Co No 1—Craven nr Pollock, J M Rhodes, foreman; W J Disosway, asst foreman; S L Harrison secretary; O A Kafer, treasurer
- Atlantic Steam Fire Engine Co—Broad nr Middle, W F Dowdy, foreman; S H Coward, asst foreman; L L Wallnau, secretary; E H Williams, treasurer; J S Byran, practical engnr; H M Hill and J H Nelson, representatives

### Location Fire Alarm Boxes

Box No  
12 South and East Front Streets

**Mother's Coal and Fuel Co.**  
 GERMAN AND NEW SOUTH FRONT  
 Prompt Delivery Guaranteed.  
 Phone 264.

**WOOD, SAND and GRAVEL.**  
**COAL**

# BRADHAM DRUG CO., Inc.

THE REXALL  
AND  
SAN-TOX

STORES

TWO STORES

MIDDLE and POLLOCK—Phone 78  
MIDDLE and BROAD —Phone 35

Fine Stationery.

Ice Cream and Soda Fountain Drkins

FINE CIGARS

HUYLER'S  
NUNNALLY'S  
NORRIS'

Confectionery.

CANDIES

# J. S. MILLER FURNITURE COMPANY

Phone 229

COLUMBIA GRAFONOLAS AND RECORDS

NEW BERN (1918-19) DIRECTORY

65

- 13 Broad and East Front Streets
- 14 South Front and Middle
- 15 Pollock and Middle
- 16 Broad and Hancock
- 17 Johnson and Middle
- (18) New and Craven
- (19) City Hall
- (23) South Front and Metcalf
- 23 Pollock and George
- 25 South Front and Burn
- (26) Graded School
- (27) Pollock and Fleet
- (28) South Front and Jones
- (29) South Front and Bryan
- (31) Water and Light Plant
- 32 Pollock and Queen
- 34 Broad and Burn
- 35 New and George
- (36) Johnson and Metcalf
- 42 Broad and Queen
- (45) Broad and Chapman
- 47 Elm and Ash
- 48 Cedar and West
- 51 King and East Front
- 52 Griffith Street (Ice Factory)
- 53 Cypress and George
- 54 Main and Murray
- 55 Crescent and Griffith
- (56) Pine and Burn
- (57) Eubank and North
- (61) National av and Avenue A
- 62 Griffith and Avenue C (John L Roper Lumber Co)
- (63) National av and Avenue C

## EDUCATIONAL

County School Committee

Superintendent of Public Instructions—S M Brinson

# Hagood-Grantham Real Estate Co.

WE BUY AND SELL REAL ESTATE ANYWHERE—ANY TIME  
ALSO HANDLE PROPERTY IN OTHER CITIES AND NEGOTIATE LOANS.

93½ MIDDLE STREET.

PHONE 826

Corner Middle and South Front Streets.  
**SAM LIPMAN & SON, Department Store**  
"It Pays to Walk to the Corner Store!"

# New Bern Building Supply Co. <sup>17 Craven Street</sup> Phone 163.

Brick, Lime, Cement, Wall Plaster, Roofing, Paints, Oils, etc.

Books,  
Stationery,  
Office  
Furniture  
and  
Supplies  
L. C. Smith  
& Bro.  
Typewrit-  
ers,  
Filing  
Cabinets,  
Loose Leaf  
Devices,  
Architects'  
Supplies

66

NEW BERN (1918-19) DIRECTORY

Members of the Board—T D Warren (chairman), O H Wetherington, T M Arthur

## PUBLIC SCHOOLS

### White

New Bern Graded School—Hancock bet Johnson and New, H B Smith, supt; F L Ashley, prin

### Colored

West Street Graded School—38 West, J T Barber prin

## CRAVEN COUNTY OFFICERS

Sheriff—Richard B Lane

Deputy Sheriffs—J W Huff, E J Bayliss, T H Smith

Judge Superior Court—H W Whedbee

Clerk Superior Court—W B Flanner

Deputy Clerk Superior Court—L E Lancaster and W B Flanner

County Attorney—D E Henderson

County Auditor—H M Groves Jr

Register of Deeds—S H Fowler

Treasurer—B B Hurst

Coroner—Dr E W Dunn

Surveyor—B M Potter

Superintendent of Health—Dr J F Rhem

Superintendent County Home—Mrs Fannie Williams

Superintendent of Public Instructions—S M Brinson

Board of Education—T D Warren (chairman), O H Wetherington, T M Arthur

County Commissioners—O A Kafer (chairman), T W Holton, J E Daugherty, William Dunn, R W Lamb

Board of Elections—H P Whitehurst (chairman), J B Hill and E L Mallard

Janitor Court House—T H Smith

Jailor—E J Bayliss

Constables—District No 1, A M Williams; No 2, W A Thomas; No

ESTABLISHED 1887  
M. E. WHITEHURST & CO.  
67 POLLOCK STREET, PHONE 228

# W. S. ELLIS

Phone 440.

132 Pollock Street

MAKER AND REPAIRER OF

## BUGGIES, WAGONS and CARTS

IRON WORK A SPECIALTY

Automobile Supplies and Repairs.

# THE GASTON HOTEL

BLAND & TUCKER, Proprietors.

JNO. A. TUCKER, Manager.

NEW BERN (1918-19) DIRECTORY

67

3, J F Griffin; No S, F P Rowe

County Pension Board—S R Street, C F Hargett, L S Wood, W B Flanner

## GOVERNMENT OF NORTH CAROLINA

Governor—Hon T W Bickett

Lieutenant-Governor—O Max Gardner

Secretary of State—J Bryan Grimes

Auditor—W P Wood

Treasurer—B R Lacy

Superintendent of Public Instruction—J Y Joyner

Attorney General—J S Manning

Commissioner of Agriculture (elected by board, board appointed by General Assembly)—W A Graham

Commissioner of Labor and Printing—M L Shipman

Insurance Commissioner—J R Young

Governor's Council—Secretary of State, Auditor, Treasurer and Superintendent of Public Instruction

State Board of Education—Composed of the Governor, Lieutenant-Governor, Secretary of State, Treasurer, Auditor, Superintendent of Public Instruction and Attorney-General

### Asylums and Hospitals

The Blind Asylum and Asylum for Colored Deaf and Dumb are located at Raleigh—John E Ray principal

The Deaf and Dumb Asylum for Whites is located at Morganton—E McK Goodwin superintendent

Central Hospital—Dr Albert Anderson superintendent; located at Raleigh

Eastern Hospital—Dr W W Faison superintendent; located at Goldsboro

State Hospital—Dr John McCampbell superintendent; located at Morganton

The Penitentiary is located at Raleigh—J R Collie superintendent

**Bradley's**  
**DRY CLEANING CO.**  
"We Clean Everything Except Your Conscience"

French Dry Cleaning.

Sanitary Steam Pressing

Altering and Repairing.

Phone 29

# F. S. DUFFY

# DRUGGIST

Phone 38

Corner of Middle and South Front Sts.

Dr. Duffy's Anti-Bilious Pills, for your liver.

# STALLINGS BROS.

70 CRAVEN STREET.

PHONE 177.

Plumbing, Steam and  
Hot Water Heating  
WORK DONE ANYWHERE,  
COUNTRY OR TOWN.

**WHOLESALE  
GROCCERS**

**E. K. BISHOP & CO., Inc.**  
Phone 27  
"EVERYTHING FOR THE RETAIL GROCER."

68

NEW BERN (1918-19) DIRECTORY

## Supreme Court

The Supreme Court meets on the first Monday in February and fourth Monday in August

Chief Justice—Walter Clark, Raleigh

Associate Justices—W R Allen, Goldsboro; George H Brown Jr, Washington; William A Hoke, Lincolnton; Platt D Walker, Charlotte

Attorney-General—J S Manning

Reporter—Robert C Strong, Raleigh

Clerk—J L Seawell, Raleigh

Office Clerk—Weldon Smith

Marshal—R H Bradley, Raleigh

## Superior Courts

The State is divided into twenty Judicial Districts, and for each a Judge and Solicitor are elected. Judges are elected by the State at large; the Solicitors by their respective districts

## Judges

First District—W M Bond, Edenton

Second District—George W Connor, Wilson

Third District—John H Kerr, Warrenton

Fourth District—F A Daniels, Goldsboro

Fifth District—H H Whedbee, Greenville

Sixth District—O H Allen, Kinston

Seventh District—T H Calvert, Raleigh

Eighth District—W P Stacy, Wilmington

Ninth District—C C Lyon, Elizabethtown

Tenth District—W A Devin, Oxford

Eleventh District—H P Lane, Reidsville

Twelfth District—T J Shaw, Greensboro

Thirteenth District—W J Adams, Carthage

Fourteenth District—W F Harding, Charlotte

Fifteenth District—B F Long, Statesville

Sixteenth District—James Webb, Shelby

Seventeenth District—E B Cline, Hickory

Eighteenth District—M H Justice, Rutherfordton

Nineteenth District—Frank Carter, Asheville

Twentieth District—G S Ferguson, Waynesville

**New Bern Cotton Oil & Fertilizer Mills**      **New Bern**  
Manufacturers of High-Grade Fertilizer, for all Crops      **N. C.**

# NEW BERN FORD CO.

Fords, Cadillacs, Olds, Accessories and Repairs

Phone 287.

B. B. HURST, Manager.

104 SOUTH FRONT

SPECIAL ATTENTION SERVICE

GIVEN TO

NEW BERN (1918-19) DIRECTORY

69

## UNITED STATES GOVERNMENT

- President—Woodrow Wilson, New Jersey; salary \$75,000
- Vice-President—Thomas R Marshall, Indiana; salary \$12,000
- Secretary of State—Robert Lansing, New York; salary \$12,000
- Secretary of the Treasury—William G McAdoo, New York; salary \$12,000
- Secretary of War—Newton D Baker, Ohio; salary \$12,000
- Secretary of the Navy—Josephus Daniels, North Carolina; salary \$12,000
- Secretary of the Interior—Franklin K Lane, California; salary \$12,000
- Secretary of Agriculture—David F Houston, Missouri; salary \$12,000
- Secretary of Commerce—William C Redford, New York; salary \$12,000
- Secretary of Labor—William B Wilson, Pennsylvania; salary \$12,000
- Attorney-General—James McReynolds, Tennessee; salary \$12,000
- Postmaster-General—Albert S Bursleson, Texas; salary \$12,000
- Speaker of the House—Champ Clark, Missouri; salary \$12,000

### United States Post Office

- Postmaster—Louis G Daniels
- Assistant Postmaster—Thomas D Hewitt
- Money Order and Registry Clerk—C M Crapon
- Assistant Money Order and Registry Clerk—Miss Mabel L Bowden
- Dispatcher—George A Wood
- Assistant Dispatcher—G W Howard
- General Delivery Clerk—Mrs Callie Smith
- Stamp Clerk—Miss Agnes Wagoner
- Carriers—Robert E Smith, Leo Sultan, Thomas T Lassiter, Charles J Woodell, Albert W Parker, Leroy Parker
- General Delivery—Opens 7 A M, closes 7 P M
- Stamp Window—Opens 7 A M, closes 7 P M
- Registry Department—Opens 8 A M, closes 5 P M
- Money Order Department—Opens 8 A M, closes 5 P M
- Deliveries on Carriers' routes as follows: Leaving Post Office at 8:40 A M and 11:05 A M; collections from boxes from 7:20 to 7:50 A M and 4:30 to 5:10 P M

OFFICE PHONE 178.

SHIPPING DEPARTMENT PHONE 179.

# New Bern Iron Works & Supply Co.

## Machinery and Mill Supplies

# BRADHAM DRUG CO., Inc.

Fine Stationery. Confectionery. Ice Cream and Soda Fountain Drkins FINE CIGARS

THE REXALL AND SAN-TOX } STORES

TWO STORES MIDDLE and POLLOCK—Phone 78 MIDDLE and BROAD —Phone 35

HUYLER'S NUNNALLY'S NORRIS' } CANDIES

# HYMAN SUPPLY CO. "Kelly - Springfield Tires"

AGENTS

THE TIRE WITH THE BIG GUARANTEE

107 SOUTH FRONT

70 NEW BERN (1918-19) DIRECTORY

**NEW BERN HAT CLEANING COMPANY**  
Hats Called for and Delivered.  
Phone 859  
135 Middle St. Opposite Kafer's Bakery  
**Practical Hatters**  
Ladies' and Men's Hats of Every Description Renewed Into the Latest Styles.  
PANAMAS A SPECIALTY.

## Custom House

Deputy Collector—James A Patterson  
United States Deputy Marshal—G B Waters, P O Bldg  
United States Local Exemption Board, P O Bldg—T G Hyman, chairman; J A Patterson, sec; J W Stewart, member; Mrs A C Mitchell, clk

## Engineer's Office

Engineer—H T Paterson

## Referee in Bankruptcy

Referee—S W Smallwood

## United States Commissioner

Commissioner—H P Whitehurst

United States Inspector of Explosives—W E Patterson, P O Bldg

## BANKS

**New Bern Banking & Trust Co**  
(71 Middle)

Capital—\$100,000  
Surplus and Profits—\$35,000  
Resourees—\$1,000,000  
President—James B Blades  
Vice-President—William B Blades  
Vice-President—T A Green  
Cashier—O W Lane  
Assistant Cashier—T H Bennett  
Directors—B B Hurst, C E Foy, J S Basnight, L H Cutler Jr, J B Blades, W B Blades, T A Green, E H Meadows, J V Blades, John Suter Jr, J E Dougherty, D M Roberts, Wade Meadows

FOR THE BEST PRINTING, RULING, BINDING AND OFFICE SUPPLIES SEND YOUR ORDERS TO

# OWEN G. DUNN

MANUFACTURING STATIONER

NEW BERN, N. C.



# ELLIS COAL AND WOOD YARD

PHONE 47.

UNION POINT

NEW BERN (1918-19) DIRECTORY

71

## National Bank of New Bern (51 Pollock)

Capital—\$100,000; Surplus and Undivided Profits, \$111,873.78

President—James A Bryan

Vice-President—John Dunn

Cashier—W W Griffin

Assistant Cashier—G S Attmore Jr

Board of Directors—James A Bryan, E B Hackburn, W W Griffin,  
John Dunn, G H Roberts, A D Ward

## The People's Bank (130 Middle)

Capital—\$100,000

Surplus and Undivided Profits—\$66,000

Resources—\$1,400,000

President—William Dunn

Vice-President—C D Bradham

Active Vice-President—T A Uzzell

Cashier—E C Rea

Assistant Cashier—W C Chadwick

Directors—C S Hollister, William Dunn, Clyde Eby, J W Stewart,  
D W Richardson, W F Aberly, E H Meadows Jr, C D Bradham,  
T A Uzzell, W L Lewis, W P Metts, G C Speight, W J Swan, Charles  
Coplon, Dr E S Sloan

## Citizens Savings Bank and Trust Co (65 Pollock)

Capital—\$25,000

Undivided Profits—\$7,000

President—T A Uzzell

Vice-President—Clyde Eby

Cashier—W H Henderson

Manager Insurance Department—C H Stith

Directors—John Stewart, T A Uzzell, William Dunn, Clyde Eby,  
E H Meadows Jr, A T Dill, William Dunn Jr, J S Miller, Charles  
Coplon, J M Aberly, C D Bradham

**P. A. DIXON**

**Plumbing and Heating Contractor**  
SUPPLIES A SPECIALTY  
69 BROAD STREET.  
PHONE 103

# THE PINE LUMBER CO.

59 GRIFFITH STREET.

Phone 106

Manufacturers, Wholesalers and  
Retailers of Kiln-Dried N. C. Pine,  
Ash, Gum, Poplar, Cypress Rough  
and Dressed

**LUMBER**

Cypress & Cedar Shingles & Laths

# LIFE INSURANCE CO. OF VIRGINIA

Organized 1871

Home Office, - - - - Richmond, Va.

N. M. FARROW, Superintendent, 319-320 Elks' Building, New Bern, N. C.

OLDEST — LARGEST — STRONGEST  
Southern Life Insurance Company. Issues  
Industrial policies from \$12.50 to \$1,000.00,  
with premiums payable weekly on persons  
from ONE to SIXTY-FIVE years of age.

## BUILDING AND LOAN ASSOCIATIONS

### The Home Building and Loan Association (65 Pollock)

President—William Dunn  
First Vice-President—T A Uzzell  
Second Vice-President—J W Stewart  
Secretary and Treasurer—W H Henderson

Board of Directors—J S Basnight, D E Henderson, E W Smallwood, J O Gray, W M Pennix, D W Hanks, A L Willis, C M Dockham, T G Hyman, J W Stewart, William Dunn Jr, T A Uzzell, William Dunn, W P Metts

### New Bern Building & Loan Association (39 Pollock)

President—E K Bishop  
Vice-President—E B Hackburn  
Secretary and Treasurer—John Dunn  
Attorney—R A Num

Directors—E K Bishop, E B Hackburn, C E Foy, T F McCarthy, J M Howard, M M Marks, Clyde Eby, William Dunn

### \*The Standard Building and Loan Association Inc (68 Craven)

President—J T Barber  
First Vice-President—William Chrispin  
Second Vice-President—P O Houston  
Third Vice-President—Dr J P Stanley

Board of Directors—R O'Hara, J T Barber, William Chrispin, Dr J P Stanly, H C Sparrow, Lawrence Davis Jr, Elias Hayes, P O Houston, G W Cully

## LIBRARIES

### New Bern Circulating Library (149 Middle)

Librarian—Miss Frances J Howerton

**Chent Land Company, Inc.**  
Real Estate, Investments,  
...Rents...  
Phone 52  
217 Pollock Street.

# BRADHAM DRUG CO., Inc.

THE REXALL  
AND  
SAN-TOX } STORES

TWO STORES  
MIDDLE and POLLOCK—Phone 78  
MIDDLE and BROAD —Phone 35

Fine Stationery. Confectionery.  
Ice Cream and Soda Fountain Drkins  
FINE CIGARS

HUYLER'S  
NUNNALLY'S } CANDIES  
NORRIS'

# J. S. MILLER FURNITURE COMPANY

Phone 229

COLUMBIA GRAFONOLAS AND RECORDS

NEW BERN (1918-19) DIRECTORY

73

## CHURCHES

### Baptist

St Mary's Free Will—Fleet nr Pollock, Rev W B Everett, 144 Broad

First—Middle nr Pollock—Rev Allen A Walker, 40 Johnson

First—Cypress cor Smith

Tabernacle—George nr Broad, Rev Henry L Swain, 240 N Pasteur

### Christian

First—Hancock nr Pollock, Rev Preston B Hall, 11 Pollock

### Christian Science

First Church of Christ (Scientist)—Middle nr Broad, Mrs R C Ferebee first reader, 19 New

### Episcopal

All Saints Chapel—Pollock nr Burn, Rev D G MacKinnon, 4 New

Christ—Pollock nr Middle, Rev D G MacKinnon, 4 New

Grace Chapel—138 N Pasteur

### Jewish

Chester B'Nai Sholem—Middle nr New

### Methodist Episcopal

Centenary—Middle cor New, Rev H A Humble, 33 New

Riverside—Avenue A cor Griffith, Rev Harry B Hill, 155 Craven

### Presbyterian

First—New nr Hancock, Rev J N H Summerell, 61 Johnson

Corner Middle and South Front Streets.

**SAM LIPMAN & SON, Department Store**

"It Pays to Walk to the Corner Store"

## Hagood-Grantham Real Estate Co.

WE BUY AND SELL REAL ESTATE ANYWHERE—ANY TIME  
ALSO HANDLE PROPERTY IN OTHER CITIES AND NEGOTIATE LOANS.

93½ MIDDLE STREET.

PHONE 820

# New Bern Building Supply Co. <sup>17 Craven Street</sup> Phone 163.

Brick, Lime, Cement, Wall Plaster, Roofing, Paints, Oils, etc.

74

NEW BERN (1918-19) DIRECTORY

Books,  
Stationery,  
Office  
Furniture  
and  
Supplies  
C. Smith  
& Bro.  
Typewrit-  
ers,  
Filing  
Cabinets,  
Loose Leaf  
Devices,  
Architects'  
Supplies

**M. E. WHITEHURST & CO.**  
67 POLLOCK STREET. PHONE 228

## Roman Catholic

St Paul's—Middle nr New, Rev Joseph A R Gallagher, 161 Mid-  
dle

## Undenominational

Salvation Army—27 Hancock, W H Parker, adjt

## (COLORED)

### Baptist

First Baptist—Cypress cor Smith

Free Will—Pavie av cor Cedar

Guilfield—15 Green, Rev S P Shield pastor

Little Rock—31 Carmer, Rev John White pastor

St John's Missionary—New S Front cor Bryan

St Mark's Missionary—33 Tincup al

St Paul's Missionary—nr James City, Rev William Madison, 8  
Bryan

Star of Zion—Miller cor Elm, Rev Miles Spruill, 124 Cedar

### Christian

Christian Temple—West nr Queen, Rev George W Avant, 179  
George

Watson Tabernacle—56 West

### Episcopal

St Cyprian—Johnson nr Metcalf, Rev Robert I Johnson, 65  
Queen

### Methodist

A M E Zion—Queen nr George, Rev W F Witherspoon, 73 Queen

Clinton Chapel A M E Zion—17 Crooked, Rev Alexander Hill, 17  
Crooked

Rue Chapel—George cor Primrose, Rev Thomas S Marsh, 185  
George

St James—17 William

Trinity—36 Carroll

# W. S. ELLIS

Phone 440.

132 Pollock Street

MAKER AND REPAIRER OF

## BUGGIES, WAGONS and CARTS

IRON WORK A SPECIALTY

Automobile Supplies and Repairs.

# THE GASTON HOTEL

BLAND & TUCKER, Proprietors.

JNO. A. TUCKER, Manager.

NEW BERN (1918-19) DIRECTORY

75

### Presbyterian

Ebenezer—24 Pasteur, Rev Hector C Miller, 24 Pasteur

### Roman Catholic

St Joseph's—Burn nr Broad, Rev William Reichmeyer, 53 Burn

### Seventh Day Adventist

Seventh Day Adventist Church—West nr Pine

### CEMETERIES

Cedar Grove—Queen junction Johnson, Hellen Huff sexton

National Cemetery—End National av, Frederick E Wagner sexton

\*Greenwood—Cypress bet N Burn and West, Tobias Roberts sexton

### PARKS

Ghent Park—West of city limits

New Bern Ball Park—National av opp Avenue B

### HOSPITALS, HOMES AND ASYLUMS

Craven County Home for Aged and Infirm—(1 mile from city limits on Neuse road), Mrs Fannie Williams superintendent

Fairview Hospital—Griffith cor Queen, Dr George A Caton propr

New Bern General Hospital—157 Craven, W F Aberly pres, Chas

**Bradley's**  
**DRY-CLEANING CO.**  
"We Clean Everything Except Your Conscience"

French Dry Cleaning.

Sanitary Steam Pressing

Altering and Repairing.

Phone 29

# Dr. DUFFY'S

## ITCH OINTMENT, ANTI-BILIOUS PILLS AND OTHER STANDARD PREPARATIONS

# STALLINGS BROS.

70 CRAVEN STREET.

PHONE 177.

Plumbing, Steam and  
Hot Water Heating

WORK DONE ANYWHERE,  
COUNTRY OR TOWN.

76

NEW BERN (1918-19) DIRECTORY

Coplon v-pres and gen mgr, Mrs Nurua Num supt nurses, Mrs Elizabeth H Congdon sec

St Luke's Hospital—Broad cor George, Drs R D Jones and J F Patterson proprs

## COMMERCIAL ORGANIZATIONS

Chamber of Commerce  
(128 Middle)

President—W F Aberly  
Vice-President—E H Meadows Jr  
Secretary-Manager—Mandel Sener  
Treasurer—W H Henderson  
Directors—T A Uzzell, H B Smith, B B Hurst, C L Ives, J S Miller, W F Aberly, William Dunn Jr, W H Henderson  
Emergency Demonstration Agent—Miss E L Keeler

Cotton Exchange  
(18 Craven)

President—E H Meadows  
Vice-President—E H Meadows Jr  
Secretary-Treasurer—G W Taylor

## FRATERNAL ORGANIZATIONS

Masonic

St John's Commandery, No 10, K T—Meets first and third Wednesdays, C E Seifert, E C; C Whit Gaskins recorder

# New Bern Cotton Oil and Fertilizer Mills

NEWBERN, N. C.

Buyers of Cotton Seed and Manufacturers of Cotton Seed Products.

WHOLESALE  
GROCERS

E. K. BISHOP & CO., Inc.

Phone 27

"EVERYTHING FOR THE RETAIL GROCER."

# NEW BERN FORD CO.

Fords, Cadillacs, Olds,  
Accessories and Repairs

Phone 287.

104 SOUTH FRONT  
B. B. HURST, Manager.

SPECIAL ATTENTION GIVEN TO  
SERVICE

## NEW BERN (1918-19) DIRECTORY

77

New Bern Chapter, No 45—Meets every fourth Wednesday at Masonic Hall, C A Seifert, H P; C W Gaskins, sec

St John's No 3—Meets second Wednesday in each month at Masonic Hall; H T Paterson, W M; Allie Cook, S W; W H Newell Jr, J W; C Whit Gaskins, sec; O W Lane, treas

Doric Lodge, No 568, A F and A M—Meets at Masonic Hall second and fourth Friday nights; C A Seifert, W M; C Whit Gaskins, sec

Lodge of Perfection, No 6, A A Scottish Rite, Southern Jurisdiction—U S A Valley of New Bern; C A Seifert, V M; W P Jones, W M; T A Henry, sec

St John's Commandery, No 10—Meets first and third Wednesdays at Masonic Hall; Allie Cook, E C; C W Gaskins, recorder

New Bern Chapter, No 46—Meets every first Friday and fourth Wednesday; C A Seifert, H P; T A Green, treas; C Whit Gaskins sec

### I O O F

Eureka Lodge, No 7—Meets every Monday night Royal Arcanum Hall; W F Crockett, N G; Sol Lipman, V G; J H Smith, R S; N W Jones, F S; S W Pennington, treas

### I O R M

Chattawaka Tribe, No 14—Meets every Wednesday night at Royal Arcanum Hall; C M Holton, S; J H Smith, chief of records

Tanawanda Council, No 21, D of P—Meets every Friday night at Royal Arcanum Hall; Mrs D T Gaskins, P; J H Smith, K of R; Mrs E A Braddy, K of W

### B P O Elks

New Bern Lodge, 764—Meets every Tuesday night Elks' Temple; H T Paterson, E R; M W D Stevenson, E Leading K; L H Waters, E Lecturing K; J H Bourdelais, E Loyal K; R Hunter Smith, sec; W W Griffin, treas; E F Smallwood, esquire; E A Braddy, tyler; A H Stanland, inner guard; Rev J A Gallagher, chaplain

### Knights of Pythias

Athenia Lodge, No 8—Meets every Tuesday night at Royal Arcanum Hall; T E Lamb, C C; F A Gaskill, V C; J H Smith, K of R and S; R E Hill, M of F; A E Pittman, M of E

**New Bern Iron Works & Supply Co.**  
OFFICE PHONE 178.  
SHIPPING DEPARTMENT PHONE 179.  
**Machinery and Mill Supplies**

## BRADHAM DRUG CO., Inc.

Fine Stationery. Confectionery.  
Ice Cream and Soda Fountain Drinks  
FINE CIGARS

THE REXALL  
AND  
SAN-TOX } STORES

TWO STORES  
MIDDLE and POLLOCK—Phone 78  
MIDDLE and BROAD —Phone 35

HUYLER'S  
NUNNALLY'S } CANDIES  
NORRIS'

**NEWSDEALER AND SUBSCRIPTION-AGENT**

I accept subscriptions for every important newspaper and magazine published in this and foreign countries at publishers' prices. Also club rates if desired.

**Geo. C. Papageorge**  
New Bern, N. C.  
135 Middle Street.  
Phone 859.

### Royal Arcanum

Trent Council, No 411—Meets first and third Friday nights in each month at Broad cor Hancock; R J Disosway, regent; W P Jones, vice-regent; R A Richardson, sec; A J Gaskins, colr; S M Brinson, treas

### Woodmen of the World

Elmwood Camp, No 12—Meets second and fourth Tuesday nights in each month at Broad cor Hancock; A A Armstrong, counsel commander; E Rivenbark, advisor lieutenant; W P Jones, clerk; W N Pugh, banker; W E Gaskins, escort

### Jewish Orders

Independent Order B'nai B'rith, No 577—Meets at 81 Middle; M Jacobs, president; M Goldman, monitor; L Wallnau, sec; H Cohen, treas

Sudan Temple, A A O U M S—60 Broad; J C Braswell, potentate; C D Bradham, treas; J F Rhem, recorder

### United Confederate Veterans (New Bern Camp, No 1162)

S R Street, Commander  
W N Pugh, First Lieutenant Commander  
W R Barrington, Second Lieutenant Commander  
L F Wood, Adjutant

### Daughters of the Confederacy (New Bern Chapter)

Meets 19th of each month at President's home  
Mrs G T Willis, President  
Mrs W P M Bryan, First Vice-President  
Mrs J T Hollister, Second Vice-President  
Mrs L L Roberts, Recording Secretary  
Mrs George Wallace, Registrar  
Mrs Thomas Hyman, Historian

# THE SUN-JOURNAL

New Bern's Only Associated Press Newspaper

**"TO - DAY'S NEWS  
TO-DAY"**

**LARGEST CIRCULATION IN THIS  
SECTION**



# ELLIS COAL AND WOOD YARD

PHONE 47.

UNION POINT

NEW BERN (1918-19) DIRECTORY

79

## NEW BERN, N. C. GUIDE TO STREETS 1918-1919

Copyright 1918 Hill Directory Co., Inc.

- A—west from Railroad, first north of Greenwood Cemetery
- Ash—north from Elm, first east of Miller
- Atmore—west from Neuse river to A & N C R R, second north of Queen
- Avenue A—east from National av, first north of A & N C R R
- Avenue B—east from National av to A & N C R R, first north of Avenue A
- Avenue C—east from National av, second north of Avenue A
- Avenue D—east from National av, first north of Avenue C
- B—west from 99 Railroad
- Barber—east and west from Chapman bet Queen and Broad
- Bartlett—northeast from Main, near Eubank
- Bell—west from 200 George
- Bell Alley—north from Bell, second west of Railroad
- Bell's Alley—south from 91 S Fornt
- Biddle Avenue—west from A & N C R R, first north of Bartlett
- Blades Avenue—east from National av, second north of Avenue C
- Bloomfield—north from Cedar, first west of Murray
- Boom Avenue—east from 97 Miller
- Bragg's Alley—northwest from 52 Queen
- Broad—west from Neuse river, first north of Pollock
- Brown Alley—north from 12 Elm to Cedar
- Bryan—north from Trent river, first west of Norwood
- Burn—north from Trent river to Pine, fifth west of Middle
- Burn, North—north from 26 Cypress
- Carmer—north from 200 Broad
- Carroll—north from 214 Broad to Elm
- Cedar—west from 120 George
- Cedar, Short—west from 54 Queen
- Change—west from 89 E Front

**P. A. DIXON**

69 BROAD STREET.

**Plumbing and Heating Contractor**  
SUPPLIES A SPECIALTY  
PHONE 103

## THE PINE LUMBER CO.

59 GRIFFITH STREET.

Phone 106

Manufacturers, Wholesalers and Retailers of Kiln-Dried N. C. Pine, Ash, Gum, Poplar, Cypress Rough and Dressed

## LUMBER

Cypress & Cedar Shingles & Laths

# LIFE INSURANCE CO. OF VIRGINIA

Organized 1871

Home Office, - - - - Richmond, Va.

N. M. FARROW, Superintendent, 319-320 Elks' Building, New Bern, N. C.

All claims paid IMMEDIATELY upon receipt of satisfactory proofs of death.

Total payments to Policyholders since organization OVER \$19,000,000.00. Is paying its Policyholders over \$1,500,000.00 Annually.

**WOOD, SAND and GRAVEL.**  
**COAL**  
**Mother's Coal and Fuel Co.**  
 GERMAN AND NEW SOUTH FRONT  
 Prompt Delivery Guaranteed.  
 Phone 264.

80

## NEW BERN (1918-19) DIRECTORY

- Chapman—north from Broad, first west of Miller
- Church Alley—west from 94 Middle
- Contentea Avenue—west from National av, south of National Cemetery
- Court—west from 35 Willis
- Craven—north from Trent river to Johnson
- Craven Avenue—continuation of Myrtle av, north of Biddle av
- Crescent—northwest from 62 Griffith
- Crooked—west from 48 Jones
- Cypress—west from 158 George
- Dill's Alley—west from 26 Burn
- Dribur Alley—west from 130 George to Burn
- Dunn Avenue—west from Neuse river, first north of Crescent
- Eden—south from 126 Pollock
- Ellis Avenue—north from 14 New S Front
- Elm—west from 38 West
- End—last street western end of city running north and south
- Eubank—north from Cedar, first west of Green
- Federal Alley—east from 97 Middle
- First Avenue—south from Cedar, first west of Chapman
- Fleet—north from 162 Pollock
- Forbes Alley—north from 194 Queen
- Front, East—north from Trent river, first east of Craven
- Front, South—west from Neuse river, first south of Broad
- Garden—north and south from Goldsboro, first west of Jarvis
- Gardner Alley—west from 100 George to Burn
- Gaston—west from 170 Broad
- George—north from Trent river to Cypress, third west of Middle
- German—southeast from 190 Pollock
- Ghent—a sub-division west of city near Ghent Park
- Goldsboro—west from Craven av, first north of Raleigh
- Good—west from 11 Railroad
- Grace—west from A & N C R R, first north of Biddle av
- Green—north from Cedar, first west of Pavie av
- Griffith—northwest from 20 Queen
- Guion—west from Neuse river to N & S R R
- Hancock—north from Trent river to Queen, first west of Middle
- Harrison—north from Biddle av, continuation of Bartlett
- Hill's Alley—south from 137 S Front
- Howard—north from junction of Stanly and Bragg's alley
- Jarvis—north from 60 Biddle av
- Jerkins Alley—northwest from 42 Queen
- Johnson—west from 131 Craven

## BRADHAM DRUG CO., Inc.

Fine Stationery.

Confectionery.

Ice Cream and Soda Fountain Drinks

FINE CIGARS

THE REXALL  
 AND  
 SAN-TOX

STORES

TWO STORES

MIDDLE and POLLOCK—Phone 78  
 MIDDLE and BROAD —Phone 35

HUYLER'S  
 NUNNALLY'S  
 NORRIS'

CANDIES

# J. S. MILLER FURNITURE COMPANY

Phone 229

THE HOME FURNISHERS

NEW BERN (1918-19) DIRECTORY

81

**SAM LIPMAN & SON, Department Store**  
Corner Middle and South Front Streets.  
"It Pays to Walk to the Corner Store"

Jones—south from 190 Pollock  
Kilmarnock—north from 192 Broad  
King—southwest from Neuse river to Graves, first south of Queen  
Kinston—west from A & N C R R, first north of William  
Lawson—north from New South Front, between Bryan and End  
Lee Avenue—north from Cedar, first west of West  
LeGrange—west from Rose, first north of Goldsboro  
Main—west from 86 West  
Metcalf—north from Trent river to Queen, second west of Middle  
Middle—principal business street of the city, running north and south  
Mill—west from Neuse river, north of Queen  
Miller—north from 222 Broad  
Moonshine Alley—north from 186 Pollock  
Moore's Avenue—west from 16 Eden, first north of S Front  
Moye's Alley—east from 23 Jones  
Murray—continuation of Oak from Cedar  
Myrtle Alley—east from 21 Myrtle av  
Myrtle Avenue—northwest from Bartlett, first west of Harrison  
National Avenue—continuation of George, north from Cypress  
Neuse Road—west from 242 Broad  
New—west from East Front to Queen, first north of Broad  
New South Front—west from 8 Spring  
North—west from 120 West  
North Avenue—east from National av, first north of Avenue D  
Norwood—south from 213 Pollock  
Nunn—north from 17 Pine  
Oak—north from 30 Elm to Cedar  
Pasteur—continuation of Hancock, north of Queen  
Paye Avenue—north from Cedar, first west of Bloomfield  
Pembroke Road—southwest from intersection of End and New South Front  
Pine—west from 140 George  
Pollock—west from Neuse river to limits, first north of S Front  
Pond—southwest from A & N C R R, first south of Grace  
Primrose—west from A & N C R R, north of depot  
Queen—southwest from 143 E Front  
Queen Alley—north of 180 Queen  
Railroad—north from 2 Primrose  
Raleigh—west from Craven av, first north of Kinston  
Randolph—west from A & N C R R, first north of Good  
Reizenstein Alley—west from Rountree, between Broad and Elm

## Hagood-Grantham Real Estate Co.

WE BUY AND SELL REAL ESTATE ANYWHERE—ANY TIME  
ALSO HANDLE PROPERTY IN OTHER CITIES AND NEGOTIATE LOANS.

93½ MIDDLE STREET.

PHONE 826

# New Bern Building Supply Co. 17 Craven Street Phone 163.

Brick, Lime, Cement, Wall Plaster, Roofing, Paints, Oils, etc.

82

NEW BERN (1918-19) DIRECTORY

Books,  
Stationery,  
Office  
Furniture  
and  
Supplies  
L. C. Smith  
& Bro.  
Typewrit-  
ers,  
Filing  
Cabinets,  
Loose Leaf  
Devices,  
Architects'  
Supplies

Richardson Alley—north from Elm to Cedar, between Miller and Ash  
Rose—north from Biddle av. first east of Harrison  
Rountree—north from 154 Queen to Elm  
Scott Alley—north from 200 Queen, changed to Sutton alley  
Scott Alley, North—north from Elm to Cedar, between Oak and Ash  
Second Avenue—south from Cedar, first west of First av  
Short—southwest from 79 E Front  
Smith—north from Cedar to Pine, between Burn and West  
Smith's Avenue—west from 104 Burn to West  
Spring—south from 161 Pollock  
Stanly—north from 66 Queen  
Stanly, North—east from Griffith, first north of Queen  
Sutton Alley—north from 200 Queen  
Third Avenue—south from Cedar, first west of Second av  
Tineup Alley—north from 140 Queen  
Trent Road—west from 248 Pollock  
Tull—north from 12 N Stanly  
Union—east from Graves, first north of Change  
West—north from 128 Queen  
White—west from 194 George  
Wiggins—west from 2 Bloomfield  
William—southwest from Harrison, first north of Grace  
Willis—north from 14 Primrose  
Woods—north from Bell, near Railroad

ESTABLISHED 1887  
**M. E. WHITEHURST & CO.**  
67 POLLOCK STREET. PHONE 228



## W. S. ELLIS

Phone 440.

132 Pollock Street

MAKER AND REPAIRER OF  
**BUGGIES, WAGONS and CARTS**  
IRON WORK A SPECIALTY  
Automobile Supplies and Repairs.

# NEW BERN, N. C. CITY DIRECTORY

1918-19

Copyright 1918

## Abbreviations Used in This Work

|                                     |                            |                                 |  |
|-------------------------------------|----------------------------|---------------------------------|--|
| ab—above                            | comr—commissioner          | lino—linotype                   | R M S—Railway Mail Service                   |
| adv—advertisement                   | condr—conductor            | litho—lithographer              | rev—revenue                                  |
| acct—accountant                     | confr—confectioner         | lmbr—lumber                     | Rev—Reverend                                 |
| agrl implts—agricultural implements | contr—contractor           | lyr—layer                       | rd—road                                      |
| agey—agency                         | cor—corner                 | mchst—machinist                 | rms—rooms                                    |
| agt—agent                           | corp—corporation           | mchl opr—machine operator       | R R—railroad                                 |
| al—alley                            | ct—court                   | mdse—merchandise                | S—South                                      |
| appr—apprentice                     | ctr—cutter                 | mech—mechanical                 | sec—secretary                                |
| assn—association                    | dep—deputy                 | mkr—maker                       | sergt—sergeant                               |
| asst—assistant                      | dept—department            | mkt—market                      | ship—shipping                                |
| attdt—attendant                     | dlr—dealer                 | nldr—moulder                    | So—Southern                                  |
| atty—attorney                       | dom—domestic               | mfg—manufacturing               | solr—solicitor                               |
| av—avenue                           | E—East                     | mft—manufacturer                | soltg—soliciting                             |
| bds—boards                          | electn—electrician         | mgr—manager                     | sp—space                                     |
| bet—between                         | elev opr—elevator operator | mono—monotype                   | spl—special                                  |
| bkbndr—bookbinder                   | emp—employee               | mstr—messenger                  | sq—square                                    |
| bkkpr—bookkeeper                    | engr—engineer              | nstr—master                     | steno—stenographer                           |
| bdg—building                        | extd—extended              | N—North                         | supt—superintendent                          |
| bldr—builder                        | extn—extension             | N & W—Norfolk & Western Railway | tchr—teacher                                 |
| blksmith—blacksmith                 | flr—floor                  | Natl—National                   | tel opr—telegraph operator                   |
| bus—business                        | frt—freight                | nr—near                         | tpk—turnpike                                 |
| cabtmkr—cabinet-maker               | ft—foot                    | O D—Old Dominion                | trav—traveling                               |
| capt—captain                        | itr—fitter                 | opp—opposite                    | treas—treasurer                              |
| carp—carpenter                      | furn rms—furnished rooms   | opr—operator                    | uphr—upholsterer                             |
| cashr—cashier                       | gen—general                | paperhngz—paper hanger          | U S L S Corp—United States Life Saving Corps |
| chf—chief                           | h—house                    | passgr—passenger                | v-pres—vice-president                        |
| civ. engr—civil engineer            | hd—head                    | photo—photographer              | W—West                                       |
| clnr—cleaner                        | hdwe—hardware              | phys—physician                  | whol—wholesale                               |
| clk—clerk                           | hts—heights                | pkc—packer                      | wid—widow                                    |
| co—county                           | ins—insurance              | pl—place                        | wkr—worker                                   |
| colr—collector                      | inspr—inspector            | plstr—plasterer                 | wks—works                                    |
| com mer—commission merchant         | int rev—internal revenue   | police—policeman                | yd—yards                                     |
|                                     | la—lane                    | P O—post-office                 |  |
|                                     | lab—laborer                | pres—president                  |  |
|                                     |                            | prin—principal                  |  |
|                                     |                            | prop—proprietor                 |  |
|                                     |                            | pr—refraier                     |  |

The classification by business will be found before the alphabetical arrangement of the names. Where residence is omitted after business location residence and business are at same location. For full indices to the contents of the work, see preceding pages. Names marked \* are those of colored persons.

NEW BERN (1918-19) DIRECTORY

83

## A

Aarons Aaron, salesman S Coplon & Sons bds 139 E Front  
 Aberly Frederick H, bkkpr J S Basnight Hdwe Co h 139 Pollock  
**ABERLY JOHN M**, asst sec The Pine Lumber Co h 33 National av  
 —phone 421

# F. S. DUFFY DRUGGIST

Dr. Duffy's Anti-Bilious Pills, for your liver.

Phone 38  
 Corner of Middle and South  
 Front Sts.

# STALLINGS BROS.

Plumbing, Steam and  
Hot Water Heating

70 CRAVEN STREET.

PHONE 177.

WORK DONE ANYWHERE,  
COUNTRY OR TOWN.

**WHOLESALE  
GROCERS**

**E. K. BISHOP & CO., Inc.**  
Phone 27  
"EVERYTHING FOR THE RETAIL GROCER."

84

NEW BERN (1918-19) DIRECTORY

**ABERLY WILLIAM F**, sec-treas and mgr The Pine Lumber Co,  
pres New Bern Chamber of Commerce and The Gum Panel Co  
Inc h 33 National av—phone 421

\*Abbott Susan, laundress h 110 George

Abelen Joseph, detective h 40 West

Abernathy Elizabeth Miss, trained nurse 127 Broad

Abernathy Annie E Miss, nurse St Luke's Hospital

Abernathy Charles L, atty at law 201-203 Elks Temple h 118 Pol-  
lock

Abermethy Charles L Jr, student h 118 Pollock

\*Adams Clem, lab h 11 Goldsboro

Adams Eliza A wid Henry, h 39 Griffith

\*Adams James, mill hd h 83 West

\*Adams Mose, lab h 49 Crooked

\*Afro-American Ins Co of Charlotte N C, 81 George, W W Lawrence  
agt

Agent Annie Miss, dressmkr 35 Howard

Agent John, lab h 26 Guion

\*Aldrich Mattie, laundress h 107 Queen

Aldrich Rudolph, grocer h 12 New

\*Aldrich Walter, stove repr h 107 Queen

\*Alexander Alvana, dom h 21 Smith

Alexander Gladys Miss, h 50 Johnson

\*Alexander Gladys, dom h 95 Miller

\*Alexander Mabel, dom h 95 Miller

All Saints Chapel (Episcopal), Pollock nr Burn, Rev D G MacKin-  
non rector

Allee George W, sec-treas The S B Parker Co Inc h 76 New

Allen A Louise Miss, h 18 Eden

\*Allen Adeline, laundress h 10 Bloomfield

\*Allen Bee, lab h 56 Bloomfield

Allen Bertha Mrs, ladies' garments 85 Middle h Brooklyn, N Y

\*Allen Charles, mill hd h 48 Green

Allen Claude G, pipeftr N S R R h 106 E Front

\*Allen Cornelius P, mill hd h 14 Barber

\*Allen Edward, lab h 178 Queen al

\*Allen Eliza H, tchr West Street Graded School h 17 N Burn

\*Allen Isaac, bricklyr h 113 Queen

\*Allen James, lab h 13 Kilmarnock

\*Allen James, mill hd h 4 Carmer

\*Allen James, mill hd h 4 Bryan

\*Allen Julia, dom h 220 Broad

\*Allen Lizzie, laundress h 4 Bryan

**New Bern Cotton Oil & Fertilizer Mills** New Bern  
Manufacturers of High-Grade Fertilizer, for all Crops N. C.

# NEW BERN FORD CO.

Fords, Cadillacs, Olds,  
Accessories and Repairs

Phone 287.

B. B. HURST, Manager.

104 SOUTH FRONT

SPECIAL ATTENTION  
SERVICE

GIVEN TO

NEW BERN (1918-19) DIRECTORY

85

- Allen Mildred S Miss, h 106 E Front  
 \*Allen Nellie, h 29 Crooked  
 \*Allen Wiley, lab h 33 Miller  
 Allen William A, U S A h 105 Pollock  
 \*Allen William F, barber 84 Middle h 17 N Burn  
 Alligood Blanche M Miss, h 67 Metcalf  
 Alligood Mattie wid C A, h 67 Metcalf  
 Allison Edward C, condr N S R R h 50 Hancock  
 Alphin Amanda H wid J H, h 60 Hancock  
 \*Alston Ezekiel, mill hd The Neuse Lumber Co h 64 Main  
 \*Ambrose Nellie, cook h 23 Howard  
 American National Ins Co of Galveston Texas, 631½ Pollock, E A  
 Rooks agt  
**AMERICAN RAILWAY EXPRESS CO THE**, 48 Craven and Union  
 Station  
 Ammens Minnie L Mrs, h 25 Hancock  
 Anderson Elvira Miss, nurse New Bern Public Schools h 52 John-  
 son  
 \*Anderson Elsie, dom h 35 Rountree  
 Anderson J Edward, lab h 25 Burn  
 \*Anderson Joseph, lab h 60 Bloomfield  
**ANDERSON JOSEPH M**, mgr Bradham Drug Co store Middle cor  
 Broad h 133 Craven—phone 346-W  
 \*Anderson Lillian F, tchr West Street Graded School h 14 Elm  
 Anderson Marcus W, watchman h 16 E Front  
 \*Anderson Samuel, carp h 14 Crooked  
 Anderson Sue wid Brice, h 213 S Front  
 \*Anderson Willam, clk h 8 Bryan  
 Andrew Walter M, sawfiler h 144-A Pollock  
 \*Andrews Arthur, clur h 91 Burn  
 \*Andrews Arthur, mill hd h 3 Smiths av  
 \*Andrews Elijah, tailor 19 Main  
 \*Andrews Martha, dom h 3 Smiths av  
 \*Andrews Mary, h 91 Burn  
 \*Andrews Raymond, mill hd h 3 Smith's av  
 \*Andrews Samuel, mill hd h 14 Crooked  
 \*Andrews Sudie, dom h 19 Main  
 Andrews William M, sawfiler Broadus & Ives Lumber Co h 144-A  
 Pollock  
 Ange Margaret S Miss, h 51 Hancock  
 Angell Nelson P, salesman h 84 Metcalf  
 Arendell Carrie Miss, h 100 Broad  
 Armfield Mary B wid A A, h 17 King

OFFICE PHONE 178.

SHIPPING DEPARTMENT PHONE 179.

**New Bern Iron Works & Supply Co.**

**Machinery and  
Mill Supplies**

## BRADHAM DRUG CO., Inc.

Fine Stationery. Confectionery.  
Ice Cream and Soda Fountain Drkins  
FINE CIGARS

THE REXALL }  
AND } STORES  
SAN-TOX }

TWO STORES  
MIDDLE and POLLOCK—Phone 78  
MIDDLE and BROAD —Phone 35

HUYLER'S }  
NUNNALLY'S } CANDIES  
NORRIS' }

# HYMAN SUPPLY CO. "Kelly - Springfield Tires"

AGENTS

107 SOUTH FRONT

THE TIRE WITH THE BIG GUARANTEE

86

NEW BERN (1918-19) DIRECTORY

**NEW BERN HAT CLEANING COMPANY**  
**Practical Hatters**  
 Hats Called for and Delivered.  
 Phone 859  
 135 Middle St. Opposite Kafer's Bakery

Ladies' and Men's Hats of Every Description Renewed Into the Latest Styles.  
 PANAMAS A SPECIALTY.

- Armistead David E, painter h 1 New S Front  
 \*Armond Anna, laundress h 7 Crooked  
**ARMOUR & CO**, meat pkrs Front cor Hancock, J W Booker mgr—  
 phone 175  
 \*Armond Lizzie, laundress h 7 Crooked  
 Armstrong Ernest C, osteopath 205-209-210 Elks Temple, v-pres  
 Ghent Land Co Inc and New Bern-Ghent Street Railway Co h  
 107 Craven  
 Armstrong Eva P Miss, h 110 E Front  
 Armstrong Frank F, mgr New Bern Hdwe Co h 54 Hancock  
 Armstrong Grocery Co Inc, S Front nr Middle, N W Taylor pres,  
 O R Brinson v-pres, H W Armstrong sec-treas  
 Armstrong H Baxter, clk H C Armstrong h 110 E Front  
 Armstrong Henry W, sec-treas Armstrong Grocery Co Inc h co  
**ARMSTRONG HUGH C**, sanitary grocer 53 Pollock—phone 174 h  
 110 E Front—phone 580-W  
 Armstrong Mary Miss, h 110 E Front  
 Armstrong Rufus B, clk Bradham Drug Co h 54 Hancock  
 Arnold Bros (Thomas D and J Clifford), dairy Pembroke rd  
 Arnold J Clifford (A Bros), h Pembroke rd  
 \*Arnold Lizzie, dom h 10 Murray  
 Arnold Noah M, bkkpr T P Ashford h Clark, N C  
 Arnold Thomas D (A Bros), h Pembroke rd  
 Arpen Georgia A Miss, h 12 N Stanly  
 Arpen Nicholas, shoemkr 12 N Stanly  
 Arpin Henry, lab h 110 Griffith  
 \*Arrington Addie, dom h 63 Pavie av  
 \*Arrington Edward, mill hd h 63 Pavie av  
 \*Arrington Mamie, h 50 New S Front  
 \*Arthur Benjamin, lab h 10 Murray  
 \*Arthur Edward, driver h 27 Jones  
 Arthur Ila Miss, h 76 Johnson  
 Arthur Leora Miss, h 76 Johnson  
 \*Arthur Martin, driver Armour & Co h 140 George  
 Arthur Mary F Miss, dressmkr 152 George  
 \*Artis George, mill hd h 14 William  
 \*Artis Winnie, dom h 14 William  
 Ashford Charles H, student h 17 Broad  
 Ashford Elizabeth S Miss, h 17 Broad  
 Ashford Thomas P, whol grocer 23 Middle and agt National Oil Co  
 h 17 Broad  
 Ashley Frank L, prin New Bern Public Schools h 161 Craven  
 Askin James E, gasmkr h 127 E Front

FOR THE BEST PRINTING, RULING, BINDING AND OFFICE SUPPLIES SEND YOUR ORDERS TO

## OWEN G. DUNN

MANUFACTURING STATIONER

NEW BERN, N. C.



# ELLIS COAL AND WOOD YARD

PHONE 47.

UNION POINT

NEW BERN (1918-19) DIRECTORY

87

- Athens Cafe, 80 Pollock Bambalis Bros propr  
 Athens Theatre The, 84 Pollock, Loviek & Taylor proprs  
 \*Atkins James, clnr Kahn's Cleaning & Dye Wks h 27 Graham  
 Atkinson J Lawrence, ins agt h 44 Pasteur  
 \*Atkinson James, presser h 27 Main  
 \*Atkinson Joseph, emp The Pine Lumber Co 59 Griffith  
 \*Atkisson Rachel, h 44 Jones  
 Atlantic Coast Line Railroad Freight Depot, ft Queen, J W Morris  
 agt  
 Atlantic Steam Fire Engine Co, Broad nr Middle, W F Dowdy fore-  
 man, S H Coward asst foreman, L L Wallnau, E H Williams  
 treas, J S Bryan practical engnr, H M Hill and J H Nelson  
 representatives  
 \*Atmore George, lab h 60 Cedar  
 \*Atmore George Jr, student h 60 Cedar  
**ATTMORE GEORGE S JR**, asst cashr and notary The National  
 Bank of New Berne h 40 Eden  
 \*Austin Zee, lab h 64 Main  
 \*Avant George W Rev, pastor Christian Temple Church h 179  
 George  
 Avant William L, student h 179 George  
 Avery Annie L Miss, h 211 Spencer av, Ghent  
 Avery Bessie Miss, h 211 Spencer av, Ghent  
 Avery Furney P, mchst h 211 Spenceer av, Ghent  
 Avery M Gordon, engnr N S R R h 306 Spencer av, Ghent  
 Avery Julius H, condr h 14 Dunn  
 Avery Richard, flagman N S R R h 36 Pasteur

## B

- Babbit Leman L, U S N h 21 Broad  
 Babbitt Elizabeth Mrs, h 10 Change  
 Bagby Harriet E wid G K, h 12 Queen  
 Bailey Bessie Miss, trained nurse 31 Johnson  
 \*Bailey Essie, dom h 14 Forbes al  
 \*Bailey J Allen, lab h 26 Pavie av  
 Bailey Johnes D wid W C, h 106 Craven  
 \*Bailey William, mill hd h 14 Forbes al  
 Bain Howard H (L T Grantham & Co), h 56 Broad  
 Bain William H, trav auditor bds 139 E Front  
 Baker Carl E, lineman W U Tel Co rms 16 Queen

# P. A. DIXON

## Plumbing and Heating Contractor

69 BROAD STREET.

SUPPLIES A SPECIALTY

PHONE 103

# THE PINE LUMBER CO.

59 GRIFFITH STREET.

Phone 106

Manufacturers, Wholesalers and  
Retailers of Kiln-Dried N. C. Pine,  
Ash, Gum, Poplar, Cypress Rough  
and Dressed

## LUMBER

Cypress & Cedar Shingles & Laths

# LIFE INSURANCE CO. OF VIRGINIA

Organized 1871

Home Office, - - - - Richmond, Va.

N. M. FARROW, Superintendent, 319-320 Elks' Building, New Bern, N. C.

Issues the Most Approved Forms of Life Insurance Contracts from \$500.00 to \$50,000.00 with Premiums Payable Quarterly, Semi-Annually and Annually.

88

NEW BERN (1918-19) DIRECTORY

**Ghent Land Company, Inc.**  
 Real Estate, Investments,  
 ...Rents...  
 Phone 52  
 217 Pollock Street.

- \*Baker George H, carp h 126 Cedar
- Baker Harvey H, h 18 E Front
- \*Baker Louisa, dom h 7 Smith
- \*Baker Richard C, lab h 14 Gardner's al
- \*Balkin Della, laundress h 58 Jerkins al
- Ball Alvenia E Miss, h 221 S Front
- Ball Douglas, student h 35 E Front
- Ball Eliza B Miss, h 35 E Front
- Ball John T, carp h 221 S Front
- Ball Joseph R, cotton factor 24 Craven h 35 E Front
- Ball Joseph R Jr, U S N h 35 E Front
- Ball Mildred M Miss, h 35 E Front
- Ball Pearl wid Edward, h 106 Griffith
- Ballance Grace Miss, h 6 Short
- Ballance Henry H, marine h 6 Short
- Ballard Leonard H, ticket elk Union Station h 183 Middle
- Bambalis Bros (George & Harry), proprs Athens Cafe 80 Pollock
- Bambalis George (B Bros), h 80 Pollock
- Bambalis Harry (B Bros), h 80 Pollock
- Bangert Albert H, real estate h 141 1/2 Middle
- Banks Addie R Miss, h 14 Avenue C
- \*Banks Amos Y, barber h 42 Bloomfield
- \*Banks Charles, painter h 115 Queen
- \*Banks Clem, U S A h 14 Pasteur
- \*Banks Hugh L, barber 86 Middle h 88 Burn
- Banks Hubert L, flagman h 112 Griffith
- Banks Jesse F, grocer Crescent cor Guion h 29 Guion
- \*Banks Judge, lab h 262 Queen
- Banks Louis H, motorman h 223 Pollock
- \*Banks Mary E, tchr West Street Graded School h 197 Broad
- Banks Mary M wid B F, h 10 Dunn
- Banks Otis M, sawfiler h 26 Eden
- \*Banks Otto, barber h 51 1/2 Richardson's al
- \*Banks Patsy, h 7 Gardner's al
- Banks Robert L, yd foreman The Pine Lumber Co h 14 Avenue C
- Banner Warehouse, 10-12 National av
- \*Bannerman Jonas, lab h 57 Chapman
- \*Barber Ahretta, cook h 6 Rountree
- \*Barber Danzy, lab h 9 Rountree
- \*Barber Elsie, dom h 224 Broad
- Barber Herbert, carp h 24 George
- \*Barber John H, barber h 7 Carroll
- Barber John O, sawyer h 17 George

## BRADHAM DRUG CO., Inc.

Fine Stationery. Confectionery.  
Ice Cream and Soda Fountain Drkins

FINE CIGARS

THE REXALL }  
AND } STORES  
SAN-TOX }

TWO STORES  
MIDDLE and POLLOCK—Phone 78  
MIDDLE and BROAD —Phone 35

HUYLER'S }  
NUNNALLY'S } CANDIES  
NORRIS' }

# J. S. MILLER FURNITURE COMPANY

Phone 229

THE HOME FURNISHERS

NEW BERN (1918-19) DIRECTORY

89

- \*Barber John T (Standard Rental Agency), prin West Street  
Graded School h 198 George
- \*Barber Melvina, dressmkr 7 Carroll  
Barber Closs, flagman h 44 Burn
- \*Barfield Anna, dom h 50 Cedar
- \*Barfield John D, h 12 Randolph
- \*Barfield William E, student h 12 Randolph
- Barker Sallie wid Joseph, h 44 Burn
- Barker Christopher S, phys 211-212 Elks Temple h 121 Broad
- Barker George, farmer h Neuse rd R F D No 2
- Barker J C, flagman N S R R h 44 Burn
- \*Barkley Charles, fireman h 87 West
- \*Barner Sarah, dom h 26 Bloomfield
- Barnes Claricy wid W M, h 126 E Front
- \*Barnes Damon, lab h 95 Queen
- \*Barnes Haywood, mill hd h 92 Burn
- \*Barnes Henry, oiler h 95 Queen
- Barnes James L, h 20 N Stanly
- Barnes John, h 158 Craven
- \*Barnes John, lab h 7 Kilmarnock
- Barnes John C, mechst N S R R h 14 Crescent
- Barnes Lina Mrs, h 9 Griffith
- \*Barnes Mamie, dom h 761½ Main
- \*Barnes Margaret, dom h 95 Queen
- \*Barnes Mary, dom h 48 Cedar
- \*Barnes Nancy, cook h 20 Cypress
- Barnes Plummer G (B & Brinkley), h 20 N Stanly
- Barnes Thomas L, trav salesman rms 150 Middle
- Barnes & Brinkley (Plummer G Barnes, Edmond E Brinkley),  
barbers 6 Pasteur
- Barnett William W, car inspr h 63 Johnson
- \*Barnhill Fannie, h 20 Fleet
- \*Barnum Joseph, lab h 174 Burn
- \*Barrett Annie, cook h 25 Chapman
- \*Barrett Annie, dom h 83 West
- \*Barrett Edward, lab h 34 Miller
- \*Barrett Mary, dom h 34 Miller
- \*Barrett Nancy, laundress h 83 West
- \*Barrett Pernela, dom h 34 Miller
- \*Barrett Rosetta, dom h 83 West
- Barrington H W, agt Singer Sewing Machine Co h Bridgeton
- Barrington Walter D, flr walker S Coplon & Sons h 62 S Front
- Barrington William D, janitor New Bern Public Schools

Corner Middle and South Front Streets.

**SAM LIPMAN & SON, Department Store**

"It Pays to Walk to the Corner Store!"

## Hagood-Grantham Real Estate Co.

WE BUY AND SELL REAL ESTATE ANYWHERE—ANY TIME  
ALSO HANDLE PROPERTY IN OTHER CITIES AND NEGOTIATE LOANS.

93½ MIDDLE STREET.

PHONE 826

# New Bern Building Supply Co. 17 Craven Street Phone 163.

Brick, Lime, Cement, Wall Plaster, Roofing, Paints, Oils, etc.

Books,  
Stationery,  
Office  
Furniture  
and  
Supplies  
L. C. Smith  
& Bro.  
Typewrit-  
ers,  
Filing  
Cabinets,  
Loose Leaf  
Devices,  
Architects'  
Supplies

- Barrington William R, clk h 821½ Hancock  
 \*Barrow Dennis, lab h 31 Cedar  
 \*Barrow Jennie, dom h 173 George  
 Bartling Caleb B, electn New Bern Electric Supply Co h 402 Spen-  
 cer av, Ghent  
 Bartling Carl P, trav salesman h 402 Spencer av, Ghent  
 Bartling Charles P, barber 145 Middle h 402 Spencer av, Ghent  
 Basden George W, ins agt h 5 Griffith  
 Basnight Donald W, mgr J S Basnight Hdwe Co h 20 E Front  
 Basnight J S Hardware Co (Jesse S Basnight), Middle cor Pol-  
 lock  
 Basnight Jesse S (J S Basnight Hdwe Co), h 81 Pollock  
 Basnight Nina E Miss, h 81 Pollock  
 Basnight Stein H, salesman J S Basnight Hdwe Co h 81 Pollock  
 \*Bason Henry, lab h 25 Nunn  
 \*Bason Ida, dom h 25 Nunn  
 Bateman J Frank, asst agt N S R R frt depot h 205 Spencer av,  
 Ghent  
**BATSON JAMES M, mgr Singer Sewing Machine Co 97 Middle—**  
**phone h 18 Eden—phone 832**  
 \*Battle Annie, dom h 8 Primrose  
 \*Battle Benjamin, porter h 19 Stanly  
 Battle Elizabeth Miss, h 9 Change  
 Battle Frederick G, sec-mgr Craven Chemical Co Inc h 9 Change  
 Battle Frederick G Jr, student h 9 Change  
 \*Battle John, fireman h 7 Randolph  
 \*Battle John, lab h 29 Carroll  
 \*Battle John, lab h 118 George  
 \*Battle John, lab h 19 Stanly  
 \*Battle John E, fireman h 9 Randolph  
 \*Battle Maggie, dom h 38 New S Front  
 \*Battle Mary L, h 19 Stanly  
 Batts Calhoun S, U S A h 30 Guion  
 Batts Ethel Miss, h 30 Guion  
 \*Batts Harrison, fireman h 18 Good  
 Batts John L, car inspr N S R R h 30 Guion  
 Batts Maggie Miss, h 30 Guion  
 \*Baucou Bertha, h 71 Burn  
 \*Baucou Charles, mill hd The Neuse Lumber Co 1 King  
 \*Baucou Thomas, porter h 10 A  
 Baxter Benjamin R, watchmkr and engraver J O Baxter h 22 Eden  
 Baxter Horace E, clk E B Hackburn bds 139 E Front  
 Baxter James O, jeweler 107 Middle h 41 National av

**M. E. WHITEHURST & CO.**  
 ESTABLISHED 1887  
 67 POLLOCK STREET, PHONE 228

## W. S. ELLIS

Phone 440. 132 Pollock Street

MAKER AND REPAIRER OF  
**BUGGIES, WAGONS and CARTS**  
 IRON WORK A SPECIALTY

**Automobile Supplies and Repairs.**

# THE GASTON HOTEL

BLAND &amp; TUCKER, Proprietors.

JNO. A. TUCKER, Manager.

NEW BERN (1918-19) DIRECTORY

91

- Baxter James O, student h 41 National av  
 Baxter Joseph J, propr J J Baxter's Elks Temple Department Store  
 h 182 Middle—phone 256  
 Baxter May H Miss, h 182 Middle  
 Baxter Ruth A Miss, h 22 Eden  
 Baxter Theodore J, with J O Baxter h 22 Eden  
**BAXTER'S J J ELKS TEMPLE DEPARTMENT STORE, Elks**  
**Temple 110-112 Middle, J J Baxter propr—phone 160**  
 Bayliss Emory J, dep sheriff and jailor County Jail, Broad nr Cra-  
 ven—phone 13-W  
 Beacham Ralph, boat capt The Neuse Lumber Co 1 King  
 Beaman Benjamin A, car repr N S R R h 54 Griffith  
 Beaman Fannie wid Frank, h 53 National av  
 Beaman Melissa Miss, h 54 Griffith  
 Beard J Taylor, dispatcher N S R R bds 70 Hancock  
 \*Beasley Islia, dom h 22 Biddle av  
 \*Beaudeau James C, grocer 147 Burn  
 Beaufort Fish Scrap & Oil Co Inc, office 94-96 Middle, W B Blades  
 pres, A R Marks sec-treas  
 Beaufort Ship Building Co, office 94-96 Middle, Marks & Blades  
 owners  
 Beeton Albert L, millwrt h 27½ Avenue A  
 \*Beeton Alexander, U S N h 9 Miller  
 \*Beeton Catharine, dom h 71 Pavie av  
 \*Beeton Charles, lab h 71 Pavie av  
 \*Beeton Gaston, lab h 131 Raleigh  
 \*Beeton James, barber 95 S Front h 10 Crooked  
 \*Beeton Minnie E, dom h 9 Miller  
 \*Beeton Rowena, dom h 71 Pavie av  
 Beeton Sterling A, collection clk The Peoples Bank h 27½ Avenue A  
 \*Beeton William, lab h 44 North  
 Belanger Lovie wid E L, dressmkr 158 Craven  
 Belangia Edward D, police h 54 New  
 Belangia Riehilda wid William, h 54 New  
 Belangia Thomas T (B & Bennett), h 46 Middle  
 Belangia & Bennett (Thomas T Belangia, Benjamin F Bennett), res-  
 taurant 46 Middle  
 Bell Alstein E Miss, h 108 Griffith  
 \*Bell Amanda, cook h 41 German  
 \*Bell Andrew, lab h 15 Cypress  
 \*Bell Bay, dom h 35 Lee av  
 Bell Bessie D wid Charles, h 25 New  
 Bell Bessie W Miss, h 71 Metcalf

**Braddy's**  
**DRY CLEANING CO.**  
 "We Clean Everything Except Your Conscience"

French Dry Cleaning. Sanitary Steam Pressing

Altering and Repairing. Phone 29

## Dr. DUFFY'S

ITCH OINTMENT,  
 ANTI-BILIOUS PILLS  
 AND OTHER STANDARD PRE-  
 PARATIONS

# STALLINGS BROS. Plumbing, Steam and Hot Water Heating

70 CRAVEN STREET.

PHONE 177.

WORK DONE ANYWHERE,  
COUNTRY OR TOWN.

92

NEW BERN (1918-19) DIRECTORY

**WHOLESALE  
GROCERS**

**E. K. BISHOP & CO., Inc.**  
Phone 27  
"EVERYTHING FOR THE RETAIL GROCER."

- \*Bell Charles, lab h 42 West
- \*Bell Clara, dom h 16 German
- \*Bell Clara E, laundress h 129 Burn
- \*Bell Cora E, cook h 129 Burn
- \*Bell David A, soft drinks 31 Pine h 19 Smith
- Bell Dean F, spl agt New York Life Ins Co of N Y and ins agt 631½  
Pollock h 25 New
- Bell E Carl, U S N h 108 Griffith
- \*Bell Emma, cook h 15 Cypress
- \*Bell Georgia, cook h 15 Cypress
- Bell Grady J, timekpr John L Roper Lumber Co h 28 Avenue A
- Bell Graham W, mill hd h 108 Griffith
- \*Bell Henry, lab h 34 Rountree
- \*Bell Herbert, lab h 5 Good
- Bell James L, boilermkr h 113 Hancock
- Bell James R, sheet iron wkr New Bern Iron Wks & Supply Co h  
113 Hancock
- \*Bell John, lab h 15 White
- Bell Julia S wid K A, h 129 Broad
- \*Bell Lear, dom h 5 Good
- \*Bell Levi, lab h 129 Burn
- Bell Lila Miss, trained nurse 127 Broad
- Bell Louise F Miss, tchr New Bern Public Schools h 25 New
- \*Bell Luvenia, laundress h 117 Queen
- \*Bell Maggie, dom h 138 Burn
- \*Bell Margaret, dom h 13 Dribur al
- \*Bell Mary, dom h 5 Good
- \*Bell Mary, dom h 23 Smith
- \*Bell Mary, laundress h 24 Jarvis
- \*Bell Mary A, cook h 138 Burn
- \*Bell Matilda, dom h 35 Lee av
- \*Bell Olivia, laundress h 13 Dribur al
- Bell Robert, msgr S Coplon & Sons h 108 Griffith
- Bell Sadie Miss, h 108 Griffith
- Bell Stancel B, watchman h 108 Griffith
- \*Bell Sudie, dom h 5 Good
- \*Bell Susan, dom h 24 Burn
- Bell William, clk George N Ives & Son h 28 Middle
- \*Bell William, porter h 2 Pembrook
- \*Bell William A, fisherman h 16 German
- Bellamah Farris (S & F Bellamah), h 61 Pine
- Bellamah Hannah Mrs (J & H Bellamah), h 41 Pine
- Bellamah J & H (Joseph and Hannah), gen mdse 41 Pine

## New Bern Cotton Oil and Fertilizer Mills

NEWBERN, N. C.

Buyers of Cotton Seed and Manufacturers of Cotton Seed Products.

# NEW BERN FORD CO.

Fords, Cadillacs, Olds,  
Accessories and Repairs

Phone 287.

B. B. HURST, Manager.

104 SOUTH FRONT

SPECIAL ATTENTION  
SERVICE

GIVEN TO

## NEW BERN (1918-19) DIRECTORY

95

- Bellamah Joseph (J & H Bellamah), h 41 Pine  
 Bellamah S & F (Sallie and Farris), gen mdse 61 Pine  
 Bellamah Sallie Mrs (S & F Bellamah), h 61 Pine  
 Bellamah Sarah Miss, h 61 Pine  
 \*Bender Serlister D, grocer 216 Broad h 32 Miller  
 \*Benders Niey, dom h 7 Oak  
 Bengel R Earl, sheet metal wkr The S B Parker Co Inc h 108 1/2  
 Hancock  
 \*Benjamin Josephine, cook h 60 Elm  
 Benners James F, electn h 24 Griffith  
 Benners Robena E Miss, h 24 Griffith  
 Benners W Lucas, appr N S R R h 24 Griffith  
**Bennett Adam**, clk Belangia & Bennett h 24 Guion  
 Bennett Benjamin F (Belangia & B), h 128 Broad  
 Bennett Frank, meh opr h 194 Queen  
 Bennett James B, printer The Sun-Journal h 151 Pollock  
 Bennett James F, film opr The Athens Theatre h 198 Queen  
 Bennett John E, marine engnr h 169 N Pasteur  
 Bennett Mary Miss, h 161 Pollock  
 Bennett Mary C Miss, h 151 Pollock  
 Bennett Riddie wid John, h 194 Queen  
 Bennett Sidney C wid Francis M, h 151 Pollock  
**BENNETT THOMAS H**, asst cashr and notary New Bern Banking  
 & Trust Co h Gem Hotel—phone 247  
 \*Benson Aretta, laundress h 72 Craven av  
 \*Benson James E, lab h 72 Craven av  
 \*Benson John O, lab h 72 Craven av  
 \*Benson John O, mill hd h 1 Craven av  
 \*Benton Caroline, h 5 Num  
 Benton Henry T, electn h 164 1/2 Pollock  
 \*Benton Joseph, lab h 23 Richardson's al  
 \*Benton Julia, cook h 101 Queen  
 \*Benton Luvenia, dom h 11 Richardson's al  
 \*Benten Mary, dom h 11 Richardson's al  
 Berry Edward T, painter h 98 Broad  
 Berry Edward T Jr, painter h 98 Broad  
 \*Berry John, lab h 9 Court  
 \*Berry Lula, dom h 9 Court  
 Berry Mary C Miss, dressmkr 26 Johnson  
 Berry Mary F wid Richard T, h 26 Johnson  
 Berry Myra A Miss, h 98 Broad  
 \*Berry Roberta, dom h 30 Bartlett  
 Berry Ruth B Miss, tchr New Bern Public Schools h 98 Broad

**New Bern Iron Works & Supply Co.**  
 OFFICE PHONE 178.  
 SHIPPING DEPARTMENT PHONE 179.  
 Machinery and  
 Mill Supplies

## BRADHAM DRUG CO., Inc.

Fine Stationery.

Confectioner

Ice Cream and Soda Fountain Drkin  
FINE CIGARS

THE REXALL  
AND  
SAN-TOX } STORES

TWO STORES

MIDDLE and POLLOCK—Phone 78  
MIDDLE and BROAD —Phone 35

HUYLER'S  
NUNNALLY'S  
NORRIS' }

CANDIE

NEWSDEALER AND SUBSCRIPTION AGENT

I accept subscriptions for every important newspaper and magazine published in this and foreign countries at publishers' prices. Also club rates if desired.

Geo. C. Papageorge

New Bern, N. C.

135 Middle Street.

Phone 859.

- Berry W Joseph, blksmith h 36 Avenue A
- Berryman Clyde S, mill hd h 17 Burn
- \*Best Daniel, lab h 26 Willis
- \*Best Ella, h 89 Queen
- \*Best Isaac, mill hd h Pembroke rd nr End
- \*Best Isaac J, lab h 18 Bloomfield
- \*Best Jane, dom h 18 Fleet
- Best Jones, laundryman Hop Wah h 132 Middle
- \*Best Malinda, laundress h 36 Jerkins al
- \*Best Nicey, dom h 144 Queen
- \*Best William, mill hd h 58 Elm
- \*Biddle Lonnie, lab h 23 Miller
- Biddle Maggie W wid John, h 123 Craven
- Bigger Anna Mrs, h 37 S Front
- \*Biggs Emaline, dom h 16 Carmer
- Biggs Mamie R Miss, h 3 Avenue C
- Binns Anne M Miss, h 169 Middle
- Binson James C, car repr N S R R h 41 Griffith
- BISHOP E K & CO INC**, wholesale grocers ft Craven, Edward K Bishop pres, Jesse S Claypoole sec-treas—phone 27 (see left side lines)
- BISHOP EDWARD K (B & Claypoole)**, pres E K Bishop & Co Inc and New Bern Bldg & Loan Assn h 75 E Front—phone 151
- \*Bishop Frances, dom h 10 Smith
- Bishop Nell Miss, h 82 Griffith
- Bishop William H, h 82 Griffith
- BISHOP & CLAYPOOLE (Edward K Bishop, Jesse S Claypoole)**, fire insurance ft Craven—phone 27 (see left side lines)
- \*Biven Frances, cook 115 Craven
- \*Blackburn Clem, lab h 64 Jerkins al
- \*Blackburn Pleasant, dom h 64 Jerkins al
- \*Blackledge John, lab h 26 End
- \*Blackledge Loumis B Rev, h 94 Burn
- \*Blackledge Mary, tchr Eastern North Carolina Industrial Academy h 94 Burn
- \*Blackledge Samuel, porter h 139 Burn
- \*Blackledge Willie, dom h 139 Burn
- \*Blackwell Malinda, dom h 23 Gardner's al
- BLADES J VERNON**, v-pres New Bern Ford Co Inc, pres Neuse Lumber Co and propr New Bern Marine Railway h 113 E Front—phone 407
- BLADES JAMES B**, pres New Bern Banking & Trust Co h 41 Broad—phone 756

# THE SUN-JOURNAL

**"TO - DAY'S NEWS TO-DAY"**

LARGEST CIRCULATION IN THIS SECTION



# ELLIS COAL AND WOOD YARD

PHONE 47.

UNION POINT

NEW BERN (1918-19) DIRECTORY

95

**BLADES WILLIAM B**, v-pres New Bern Banking & Trust Co and pres Beaufort Fish Scrap & Oil Co Inc h 181 Middle—phone 18

Blades William B Jr (Marks & B), and U S N h 181 Middle

Blalock Adelaide Miss, h 116 E Front

Blalock Corinne Miss, telr h 116 E Front

Blalock Romulus B, contr 116 E Front

Blanchard Charles W Rev, h 28 Pollock

**BLAND T LEE** (Bland & Tucker), h Rocky Mount, N C

Bland W Herbert, timekpr N S R R h 70 Hancock

**BLAND & TUCKER** (T Lee Bland, John A Tucker), proprs The Gaston Hotel 73 S Front

Blandford Benson, student h 44 Johnson

Blandford William B H, lumber h 44 Johnson

\*Blandon Riley, lab h 19 Carroll

\*Blanger Annie, dom h 19 Carroll

\*Blango James R, lab h 170 Burn

\*Blanton John, mill hd 2 Ash

**BLEDSON SAMUEL B**, h 24 E Front—phone 543-J

Block Abe, salesman and tailor Sam Lipman & Son h 95½ Middle

Block Abe Mrs, mgr Mrs Bertha Allen h 95½ Middle

Block Marcus, ship clk S Coplon & Sons h 97½ Middle

Blomberg Ethel Miss, h Broad cor Fleet

Bloomburg Martin, carp The Neuse Lumber Co h co

\*Blount Eliza, dom h 38 West

\*Blount Elizabeth, cook h 27 New S Front

Blocnberg Ethel Miss, h Broad cor Fleet

\*Blount Etta, eating house 150½ Queen h 7 Kinston

\*Blount Fannie, dom h 23 Oak

\*Blount Hagar, dom h 10 Rountree

\*Blount Hannah, laundress h 27 New S Front

\*Blount Haywood, mill hd h 130 Burn

\*Blount Herbert, U S A h 132 Raleigh

\*Blount Jacob D, carp h, 132 Raleigh

\*Blount John II, grocer h 7 Kinston

\*Blount Lewis, lab h 174 George

\*Blount Lewis, mill hd h 8 B

\*Blount Margaret, dom h 13 Richardson's al

\*Blount Sarah, dom h 13 Richardson's al

Blount Sarah wid W S, h 91 Craven

Blow Justine B Miss, public steno The Gaston Hotel

**BLOW THOMAS G**, chf clk The Gaston Hotel

Blumgardt Sigmund, clothing 88½ Middle h 121 2Pollock

**P. A. DIXON**

69 BROAD STREET.

SUPPLIES A SPECIALTY

PHONE 103

**Plumbing and Heating Contractor**

## THE PINE LUMBER CO.

59 GRIFFITH STREET.

Phone 106

Manufacturers, Wholesalers and Retailers of Kiln-Dried N. C. Pine, Ash, Gum, Poplar, Cypress Rough and Dressed

**LUMBER**

Cypress & Cedar Shingles & Laths

# LIFE INSURANCE CO. OF VIRGINIA

Organized 1871

Home Office, - - - - Richmond, Va.

N. M. FARROW, Superintendent, 319-320 Elks' Building, New Bern, N. C.

Has won the hearty approval and active support of the people by its promptness and fair dealing during the FORTY-SEVEN years of its operation.

96

## NEW BERN (1918-19) DIRECTORY

**Mother's Coal and Fuel Co.**  
 GERMAN AND NEW SOUTH FRONT  
 Prompt Delivery Guaranteed.  
 Phone 264.

**WOOD, SAND and GRAVEL.**  
**COAL**

- Boizelle Paul, sales mgr East Carolina Lumber Co h 33 E Front  
 Boltz A B, car repr N S R R h 170 Pollock  
 \*Bond Charles, mill hd h 43 Jones  
 Bond Emma L Mrs, agt Life Ins Co of Va h Bridgeton  
 \*Bond Madeline, dom h 43 Jones  
 \*Bond Mary M, laundress h 43 Jones  
 \*Bonner Eli, lab h 42 Carroll  
 \*Bonner Fannie B, dom h 26 Bloomfield  
 \*Bonner Frances, cook h 140 Burn  
 \*Bonner Isabella, dom h 42 Carroll  
 \*Bonner Joseph, mill hd h 12 Main  
 \*Bonner Lewis, mill hd h 196 Broad  
 Booker John W, mgr Armour & Co h 52 E Front  
 \*Boom John A, propr West End Meat Mkt h 109 Cedar  
 \*Boom William, clk West End Meat Mkt h 139 Burn  
 \*Boomer Sadie, dom h 130 Burn  
 \*Boomer Thomas F, mill hd h 19 Myrtle av  
 \*Boomer Victoria, dom h 10 Murray  
 \*Boon Irene, dom h 188 Queen  
 \*Boon John, mill hd h 117 Queen  
 \*Boon Lida, dom h 5 Moores av  
 \*Boone Earle, warehouseman h 219 Queen  
 Boone James F, dist supt Life & Casualty Ins Co of Tenn h 47 George  
 \*Boone John A, meat mkt 164 Broad h 109 Cedar  
 \*Boone Mary, h 209 Queen  
 \*Boone Willie, msgr J A Boone h 139 Burn  
 \*Borden Katie, h 4 Pembroke rd  
 \*Borden Mary, dom h 18 Carroll  
 \*Bosley William, lab h 10 Murray  
 \*Boston Melissa, dom h 6 LeGrange  
 \*Boston Otto, lab h 6 LeGrange  
 Bourdelais J Henri, director Bourdelais School of Music h 55 New  
 Bourdelais School of Music, 55 New, J Henri Bourdelais director  
 Bowden Carlisle, film opr h 136 Middle  
 Bowden F Marion, salesman J S Basnight Hdwe Co h 151/2 George  
 Bowden F Marion Jr, agt Union Station h 12 King  
 Bowden George D, watchman N S R R frt depot h 74 Middle  
 Bowden George T, clk George N Ives & Son h 22 Eden  
 Bowden Hulda B Miss, h 136 Middle  
 \*Bowden Jean, dom h Pembroke rd  
 Bowden Luther, clk E B Hackburn h 133 Pollock  
 Bowden Mabel L Miss, asst M O and reg clk P O h 12 King

# BRADHAM DRUG CO., Inc.

Fine Stationery. Confectionery.  
 Ice Cream and Soda Fountain Drkins  
 FINE CIGARS

THE REXALL }  
 AND } STORES  
 SAN-TOX }

TWO STORES  
 MIDDLE and POLLOCK—Phone 78  
 MIDDLE and BROAD —Phone 35

HUYLER'S }  
 NUNNALLY'S } CANDIES  
 NORRIS' }

# J. S. MILLER FURNITURE COMPANY

Phone 229

COLUMBIA GRAFONOLAS AND RECORDS

NEW BERN (1918-19) DIRECTORY

97

- Bowden Mary S wid John W, h 136 Middle  
Bowden Nannie W wid George, h 12 King  
Bowden Ruby Miss, h 12 King  
Bowden Thomas, h 133 Pollock  
Bowen James J, agt Am Ry Express Co bds Patterson House  
Bowen James M, clk bds 139 E Front  
\*Bowen Hattie C, seamstress h 60 Jones  
\*Bowen Moses, mill hd h 14 Pasteur  
Bowles Robert H, U S A h 25½ Pollock  
\*Boyd Annie, laundress h 25 Jones  
\*Boyd Carrie, dom h 33 Smith  
Boyd Charles O H, furniture h 182½ Middle  
\*Boyd Clara, cook h 33 Smith  
\*Boyd Daisy, dom h 187 George  
Boyd E R, car repr N S R R h Bridgeton  
\*Boyd Edward S Rev, h 36 Kilmarnock  
\*Boyd Harriet A, h 23 Norwood  
\*Boyd Ina, dom h 10 Smith  
\*Boyd Jennie, dom h 10 Smith  
\*Boyd Josephine, dom h 44 William  
\*Boyd Lewis, mill hd h 10 Smith  
\*Boyd Martha A, dom h 1 Biddle av  
\*Boyd Seth, mill hd h 21 West  
\*Boyd Sudie, nurse h 32-B Jones  
\*Boyd Willis, mill hd h 10 Smith  
\*Boyden Josephine, laundress h 13 Burn  
Boyett James E, painter N S R R h 16 Crescent  
\*Boykin Luvania, cook h 41 Jerkins al  
**BRADDY EDWARD A**, propr Braddy's Dry Cleaning Co h 35 Pollock—phone 383-W  
**BRADDY'S DRY CLEANING CO**, special attention to ladies' work 79 Middle, Edward A Braddy propr—phone 29 (see right side lines and page 20)  
**BRADHAM CALEB D**, pres Bradham Drug Co, pres and gen mgr Pepsi-Cola Co Inc and v-pres The Peoples Bank h 21 Johnson—phone 251  
**BRADHAM DRUG CO**, Middle cor Broad, J M Anderson mgr—phone 35 and Pollock cor Middle, W A Lane mgr—phone 78, C D Bradham pres, R F Butler sec-treas (see right and left bottom lines)  
Bradham Julia S wid G W, h 21 Johnson  
Bragg George, lab h 206½ S Front  
\*Bragg Lillie, laundress h 20 Pine

Corner Middle and South Front Streets.

"It Pays to Walk to the Corner Store"

**SAM LIPMAN & SON, Department Store**

## Hagood-Grantham Real Estate Co.

WE BUY AND SELL REAL ESTATE ANYWHERE—ANY TIME  
ALSO HANDLE PROPERTY IN OTHER CITIES AND NEGOTIATE LOANS.

93½ MIDDLE STREET.

PHONE 826

# New Bern Building Supply Co. 17 Craven Street Phone 163.

Brick, Lime, Cement, Wall Plaster, Roofing, Paints, Oils, etc.

Books,  
Stationery,  
Office  
Furniture  
and  
Supplies  
L. C. Smith  
& Bro.  
Typewrit-  
ers,  
Filing  
Cabinets,  
Loose Leaf  
Devices,  
Architects'  
Supplies

ESTABLISHED 1887  
**M. E. WHITEHURST & CO.**  
67 POLLOCK STREET. PHONE 228

98 NEW BERN (1918-19) DIRECTORY

- \*Bragg Mary E, dom h 21 Bloomfield
- \*Branch Cindy, laundress h 66 Jerkins al
- \*Branch Justine, cook h 66 Jerkins al
- Brandt Fritz T, U S N h 309 Spencer av, Ghent
- Bray Bettie wid W H, h Neuse rd R F D No 2
- Bray Frederick L, farmer h Neuse rd R F D No 2
- Bray Mary V Miss, steno Hyman Supply Co h Neuse rd R F D No 2
- Bray Nick A, trucker h Neuse rd R F D No 2
- Bray Walter H, U S A h Neuse rd R F D No 2
- Brewer Clara Miss, h 109 E Front
- Brewer Daisy Miss, tchr h 781½ New
- Brewer Ina Miss, h 109 E Front
- Brewer Lee M, engr h 781½ New
- Brewer Mary wid W C, h 109 E Front
- Brewer Mary E wid Charles, h 781½ New
- Brewer Nellie Miss, h 109 E Front
- Brewer Sallie Miss, h 109 E Front
- Brewer T Christopher, U S A h 781½ New
- \*Brice John H, lab h 36 West
- \*Brice Mary, dom h 241 Broad
- \*Brice William, lab h 26 Kilmarnoek
- Bright Ina B Miss, h 32 George
- \*Brimmage John, mill hd h 13 Cedar
- \*Brimmage Jarvis, lab h 24 End
- \*Brimmage John H, grocer h 7 Bell
- \*Brimmage Kittie A, laundress h 24 End
- \*Brimmage Mahala, dom h 7 Bell
- \*Brimmage Thomas, lab h 58 New S Front
- \*Brimmage William, lab h end Garden
- Brinkley Alexander, clk h 54 Burn
- Brinkley Edmond E (Barnes & B), h 140 E Front
- Brinkley Eunice, barber h 140 E Front
- BRINKLEY JAMES H**, mgr Pinnix Drug Store h 54 Burn
- Brinkley Mark C, barber C P Bartling h 140 E Front
- Brinkley W Alexander, clk h 153 Pollock
- Brinley W Isaac, car repr N S R R h Bridgeton
- Brinn Lucy Miss, h 143 Broad
- Brinson Albert W, student h 185 Middle
- Brinson Charles J, gen mdse 36 Middle h 109 Hancock
- Brinson Clarence A, blksmith h 58 Griffith
- Brinson David D, engr city Water Wks & Electric Light Plant h 72 George

## W. S. ELLIS

MAKER AND REPAIRER OF  
**BUGGIES, WAGONS and CARTS**  
IRON WORK A SPECIALTY

Phone 440. 132 Pollock Street Automobile Supplies and Repairs.

# THE GASTON HOTEL

BLAND &amp; TUCKER, Proprietors.

JNO. A. TUCKER, Manager.

NEW BERN (1918-19) DIRECTORY

99

- Brinson David H, h 7 Johnson  
 Brinson Ephraim L, foreman Craven Foundry & Machine Co h 26 Eden  
 Brinson Frank, clk h 11 Metcalf  
 Brinson G Henry, clk The National Bank of New Berne h 26 1/2 Spring  
 Brinson Henry T, city sanitary officer h 26 Spring  
 Brinson Ida O Miss, h 115 Pollock  
 \*Brinson Jennie, dom h 8 Rountree  
 Brinson Josephus G, painter h 26 1/2 Spring  
 Brinson Josephus G Jr, mechst h 24 Spring  
 Brinson Leonidas L, propr New Bern Hdwe Co h 185 Middle  
 Brinson Leslie L, student h 185 Middle  
 Brinson Oscar R, v-pres Armstrong Grocery Co Inc h 305 Spencer av, Ghent  
 \*Brinson Robert, lab h 8 Rountree  
**BRINSON SAMUEL M**, county supt of public instruction, office Court House—phone 750 h 94 Broad—phone 319-J  
 Brinson Walter T (Craven Foundry & Machine Co), h 115 Pollock  
 Brinson William T, mechst h 21 Spring  
 Britt Jessie M Miss, h 48 Metcalf  
 Britton Roswell S, tehr rms 155 Craven  
 \*Broaddus Annie, dom h 40 Harrison  
 Broaddus & Ives Lumber Co, Griffith nr Crescent, R M Bryant pres, N B Bryant v-pres, J E Slater sec  
 Broadstreet George C, U S N h 168 Pollock  
 Broadstreet George C, clk h 10 George  
 Broadstreet Lula Miss, h 10 George  
 Broadstreet Mary J Miss, h 10 George  
 Broadstreet Robert, mechst h 10 George  
 Broadstreet Rosa Lee Mrs, h 168 Pollock  
 Brock Curtis W, salesman J A Jones h 133 Broad  
 \*Brock Hattie, factory hd h 34 Pine  
 Brock J Burrell, plumber h 133 Broad  
 \*Brock Josephine, laundress h 81 New S Front  
 \*Brock Nicey, dom h 8 Kilmarnock  
 \*Brock Rachel, h 55 Jones  
 \*Brock Samuel, fireman h 21 Cedar  
 Brock Xavier M, stable foreman J A Jones h 14 National av  
 Brogden Thomas W, see C S Hollister Co Inc h 19 King  
 Brooks Albert D, trav salesman E K Bishop & Co Inc h 23 1/2 Change  
 Brooks Frances F wid B B, h 135 1/2 Pollock

**Braddy's**  
 DRY CLEANING CO.  
 "We Clean Everything Except Your Conscience"

French Dry Cleaning. Sanitary Steam Pressing  
 Altering and Repairing. Phone 29

## F. S. DUFFY DRUGGIST

Phone 38

 Corner of Middle and South  
 Front Sts.

Dr. Duffy's Anti-Bilious Pills, for your liver.

# STALLINGS BROS.

70 CRAVEN STREET.

PHONE 177.

Plumbing, Steam and  
Hot Water Heating

WORK DONE ANYWHERE,  
COUNTRY OR TOWN.

**WHOLESALE  
GROCERS**

**E. K. BISHOP & CO., Inc.**

Phone 27

"EVERYTHING FOR THE RETAIL GROCER."

100

NEW BERN (1918-19) DIRECTORY

- Brooks James S, chf clk to mstr mech N S R R h 23 Change
- \*Brooks John, lab h 15 Barber
- Brooks Mamie B Miss, h 135 1/2 Pollock
- Brooks Nathan C, trav salesman New Bern Grocery Co h 415  
Spencer av, Ghent
- Broughton Alotha wid J H, h 119 E Front
- \*Brown Albert, lab h 18 Cedar
- \*Brown Anna, laundress h 4 New S Front
- \*Brown Annie, dom h 38 Cedar
- \*Brown Augustus, lab h 33 Cedar
- \*Brown Barney, lab h 36 Lee av
- \*Brown Charity, dom h 64 Cedar
- \*Brown Dewey, appr I H Whitfield h 70 Burn
- \*Brown Edward, lab h 46 1/2 Cedar
- \*Brown Edward, mill hd h 38 Cedar
- \*Brown Elizabeth, dom h 68 West
- \*Brown Elvie, cook h 143 Burn
- \*Brown Fannie, dom h 43 1/2 New S Front
- \*Brown George, lab h 42 Main
- \*Brown Hammond, fireman h 116 George
- Brown Henry, farmer h 108 E Front
- \*Brown Henry, lab h 23 Carmer
- \*Brown Herbert, h 40 Main
- Brown Hugh, U S A h 41 Craven
- Brown Hugh F, U S A h 41 Craven
- \*Brown Isaac, lab h 62 New S Front
- Brown J Council, agrl lime mfr 41 Craven
- \*Brown James, mill hd h 71 Burn
- \*Brown James A, cook h 15 Goldsboro
- \*Brown John, lab h 20 Goldsboro
- \*Brown John, lab h 3 Railroad
- \*Brown July, driver h 28 New S Front
- \*Brown Junius, lab h 38 Cedar
- \*Brown Laura, dom h 12 Elm
- \*Brown Lester, mill hd h 54 Lee av
- \*Brown Lewis N, mill hd h 8 Cypress
- Brown Mamie E Miss, h 35 S Front
- \*Brown Mary, laundress h 49 1st av
- \*Brown Mary C, dom h 78 Main
- Brown Mary E Mrs, boarding 41 Craven
- \*Brown Mary E, laundress h 126 Burn
- \*Brown Mary E, maid h 68 West
- \*Brown Mary F, laundress h 20 Goldsboro

**New Bern Cotton Oil & Fertilizer Mills**      **New Bern**

**Manufacturers of High-Grade Fertilizer, for all Crops**

**N. C.**

# NEW BERN FORD CO.

Fords, Cadillacs, Olds,  
Accessories and Repairs

Phone 287.

104 SOUTH FRONT  
B. B. HURST, Manager.

SPECIAL ATTENTION GIVEN TO  
SERVICE

NEW BERN (1918-19) DIRECTORY

101

- \*Brown Minnie, dom h 19 Brown al
- \*Brown Moses, mill hd h 19 Kinston
- Brown Raleigh L, trav salesman D M Roberts & Co h 149 Broad
- \*Brown Rosa, laundress h 62 New S Front
- \*Brown Samuel, brakeman h 57 Lee av
- \*Brown Samuel, lab h 11 Cedar
- Brown Samuel W, gen mgr New Bern Gas & Fuel Co h 9 New
- \*Brown Spillman B, lab h end Garden
- \*Brown Stewart, lab h 86 Queen
- \*Brown Tessie, dom h 30 Kinston
- \*Brown Thomas, mill hd h 37 Carmer
- Brown Thomas J, window trimmer S Coplon & Sons rms 12 Pollock
- \*Brown Tobias, brakeman h 57 Lee
- \*Brown Walter, lab h 15 Ash
- \*Brown William, mill hd h 12 Elm
- Brown & Co, loans 93½ Middle, W R Riser mgr
- \*Bryan Abraham H, shoemkr 169 Broad h 35 Carroll
- \*Bryan Addie, dom h 92½ Queen
- \*Bryan Alberta, dom h 18 White
- Bryan Alonzo L, capt police h 146 Craven
- Bryan Anna B wid N N, h 85 Pollock
- \*Bryan Annie L, dom h 60 Queen
- \*Bryan Bristol, lab h 7 Cedar
- \*Bryan Calvin, helper h 28 Bartlett
- \*Bryan Charles, mill hd h 38 Pine
- Bryan Edward K, U S A h 31 Pollock
- \*Bryan Fannie, dom h 18 N Burn
- \*Bryan Hanna, laundress h 92½ Queen
- \*Bryan Henry, butcher h 30 Jones
- \*Bryan Henry, lab h 30 Kilmarnock
- \*Bryan Henry F, lab h 32 Kilmarnock
- Bryan Henry R, h 68 E Front
- Bryan Henry R Jr, trav salesman h 70 E Front
- \*Bryan Herbert, carp h 9 Miller
- \*Bryan Hettie A, midwife 20 New S Front
- \*Bryan Isabel, laundress h 9 Jerkins al
- \*Bryan James, lab h 30 Kilmarnock
- \*Bryan James, lab h 99 New
- BRYAN JAMES A, pres The National Bank of New Berne h 152 Middle—phone 176**
- \*Bryan James N, barber Gaston Hotel Barber Shop h 49 Johnson

OFFICE PHONE 178.

SHIPPING DEPARTMENT PHONE 179.

**New Bern Iron Works & Supply Co.**

**Machinery and Mill Supplies**

## BRADHAM DRUG CO., Inc.

Fine Stationery. Confectionery.  
Ice Cream and Soda Fountain Drkins  
FINE CIGARS

THE REXALL  
AND  
SAN-TOX } STORES

TWO STORES  
MIDDLE and POLLOCK—Phone 78  
MIDDLE and BROAD —Phone 35

HUYLER'S  
NUNNALLY'S } CANDIES  
NORRIS'

# HYMAN SUPPLY CO.

AGENTS

## "Kelly - Springfield Tires"

THE TIRE WITH THE BIG GUARANTEE

107 SOUTH FRONT

102 NEW BERN (1918-19) DIRECTORY

**NEW BERN HAT CLEANING COMPANY**  
 Hats Called for and Delivered.  
 Phone 859  
 135 Middle St. Opposite Kafer's Bakery  
**Practical Hatters**  
 Ladies' and Men's Hats of Every Description Renewed Into the Latest Styles.  
 PANAMAS A SPECIALTY.

- Bryan James S, practical engrnr Atlantic Steam Fire Engine Co h 31 Pollock
- \*Bryan Julia, dishwasher h 239 Pollock
  - \*Bryan Katie, dom h 20 New S Front
  - \*Bryan Laura, nurse h 93 George
  - \*Bryan Leon, lab h 30 Kilmarnock
  - \*Bryan Major, grocer 45 West
  - \*Bryan March, mill hd h 40 Main
  - Bryan Margaret S Miss, h 68 E Front
  - \*Bryan Mary, dom h 92½ Queen
  - Bryan Mary E wid J C, h 90 Broad
  - Bryan Mary L Miss, h 93 Broad
  - Bryan Mary M wid E K, h 129 Craven
  - Bryan Ruby M Miss, h 146 Craven
  - Bryan Verina M Miss, h 32 Pollock
  - \*Bryan William, driver O D Draney h 25 West
  - Bryan William M, U S A h 31 Pollock
  - Bryan William P M, trav salesman h 31 Pollock
  - \*Bryant Abbie, cook h 7 Smith's av
  - Bryant Abraham, mill hd The Neuse Lumber Co 1 King
  - \*Bryant Alberta, dom h 40 Main
  - \*Bryant Alethea, dom h 40 Main
  - \*Bryant Anna, laundress h 79 New
  - \*Bryant Annie, dom h 197 Broad
  - \*Bryant Annie, dom h 170 Queen
  - \*Bryant Annie L, dom h 118 Lee av
  - \*Bryant Benjamin, h 170 Queen
  - \*Bryant Benjamin, lab h 45 Kilmarnock
  - \*Bryant Benjamin, mill hd The Neuse Lumber Co 1 King
  - \*Bryant Bertha, h 16 Jerkins al
  - \*Bryant Burlie, cook h 174 George
  - \*Bryant Chadwick, lab h 40 Main
  - \*Bryant Charles, farmer h 11 Sutton
  - \*Bryant Charles, lab h 7½ Smith
  - \*Bryant Cornelius C, grocer 24 Crooked h 26 Crooked
  - \*Bryant Daisy, dom h 16 Green
  - \*Bryant Edna, dom h 20 Sutton al
  - \*Bryant Edward, lab h 41 Smith
  - \*Bryant Eliza, lab h 16 Green
  - \*Bryant Ella, dom h 7 Smith's av
  - \*Bryant Ella, dom h 18 2d av
  - \*Bryant Emma, dom h 38 Pine
  - \*Bryant Ernest, helper h 28 Hillsboro

FOR THE BEST PRINTING, RULING, BINDING AND OFFICE SUPPLIES SEND YOUR ORDERS TO

# OWEN G. DUNN

MANUFACTURING STATIONER

NEW BERN, N. C.



# ELLIS COAL AND WOOD YARD

PHONE 47.

UNION POINT

NEW BERN (1918-19) DIRECTORY

103

- \*Bryant Flora, h 21 Cedar
- \*Bryant Frances, laundress h 29 Carroll
- \*Bryant George, lab h 7 Oak
- \*Bryant Gertrude, dom h 28 New S Front
- \*Bryant Hannah, dom h 4 West
- \*Bryant Hannah, h 12 Jones
- \*Bryant Hannah C, dom h 174 George
- \*Bryant Hattie, dom h 16 Green
- \*Bryant Henry, mill hd h 239 Pollock
- \*Bryant Herbert, mill hd h 42 Main
- \*Bryant Herman, mill hd h 26 Tineup al
- \*Bryant Horace, carp h 20 Gardner's al
- \*Bryant Ida, dom h 114 George
- \*Bryant James, boatman h 33 Jones
- \*Bryant James, lab h 24 Lee av
- Bryant James, lab h 21 Railroad
- \*Bryant James, pool 174 Burn h 38 Pine
- \*Bryant James C, lab h 28 Bartlett
- \*Bryant James N, barber h 95 Johnson
- \*Bryant Jane, dom h 33 Jones
- \*Bryant Jane, laundress h 86 New S Front
- \*Bryant John, lab h 40 Main
- \*Bryant John, mill hd h 206 Broad
- \*Bryant John, mill hd h 114 George
- \*Bryant Joseph, bricklyr h 146 Queen
- \*Bryant Joseph, lab h 30 Miller
- \*Bryant Julia, dom h 50 North
- \*Bryant Julia, dom h 206 Broad
- \*Bryant Julia, dom h 239 Pollock
- \*Bryant Lelia, h 26 Burn
- \*Bryant Lenora, dom h 42 Main
- \*Bryant Lilla B, dom h 118 Lee av
- \*Bryant Lydia, dom h 33 Jones
- \*Bryant Maggie, cook h 9 Dribur al
- \*Bryant Maggie, dom h 24 Lee av
- \*Bryant Maggie, dom h 50 North
- \*Bryant Mallie, lab h 141 Queen
- \*Bryant March, mill hd h 40 Main
- \*Bryant Margaret, dom h 184 Pollock
- \*Bryant Maria, dom h 2 C
- \*Bryant Martha A, dom h 2 C
- \*Bryant Martini, dom h 195 Broad
- \*Bryant Mary, dom h 114 Lee av

# P. A. DIXON

## Plumbing and Heating Contractor

69 BROAD STREET.

SUPPLIES A SPECIALTY

PHONE 103

# THE PINE LUMBER CO.

59 GRIFFITH STREET.

Phone 106

Manufacturers, Wholesalers and Retailers of Kiln-Dried N. C. Pine, Ash, Gum, Poplar, Cypress Rough and Dressed

## LUMBER

Cypress & Cedar Shingles & Laths

# LIFE INSURANCE CO. OF VIRGINIA

Organized 1871

Home Office, - - - - Richmond, Va.

N. M. FARROW, Superintendent, 319-320 Elks' Building, New Bern, N. C

OLDEST — LARGEST — STRONGEST  
Southern Life Insurance Company. Issues  
Industrial policies from \$12.50 to \$1,000.00,  
with premiums payable weekly on persons  
from ONE to SIXTY-FIVE years of age.

**Ghent Land Company, Inc.**  
**Real Estate, Investments,**  
**...Rents...**  
**Phone 52**  
**217 Pollock Street.**

104

## NEW BERN (1918-19) DIRECTORY

- \*Bryant Mary J, dom h 49 1st av
- \*Bryant Mary J, dom h 118 Lee av
- \*Bryant Mary L, dom h 239 Pollock
- \*Bryant Moses, lab h 81 Elm
- Bryant N B, v-pres Broaddus & Ives Lumber Co h Stony Creek, Va
- \*Bryant Nancy, h 95 Johnson
- \*Bryant Nancy, dom h 17 2d av
- \*Bryant Nora, h 45 Norwood
- \*Bryant Ophelia, dom h 11 N Burn
- \*Bryant Pinkie, dom h 2 Bell
- \*Bryant Polly, h 115 George
- \*Bryant Priscilla, dom h 35 Murray
- \*Bryant Robert, mill hd h 30 West
- Bryant Robert M, pres Broaddus & Ives Lumber Co h Norfolk, Va
- \*Bryant Rosella, dom h 13 Miller
- \*Bryant Samuel, lab h 31 1st av
- \*Bryant Serena, dom h 23 Main
- \*Bryant Silvia, grocer 47 Biddle av h 31 Biddle av
- \*Bryant Trifinia, dom h 30 West
- \*Bryant Violet, laundress h 44 Norwood
- \*Bryant Virgil, lab h 243 Broad
- \*Bryant Walter, U S A h 115 George
- \*Bryant William, lab h 17 2d av
- \*Bryant William, mill hd h 10 Main
- \*Bryant William, sailor h 25 West
- \*Bryant William E, U S A h 115 George
- \*Bryant .Woodley, lab h 9 Dribur al
- \*Bryant Zilla, laundress h 86 New S Front
- Buck S Linwood, mldr h 512 Rhems av, Ghent
- Buck T Allen, mehst h 512 Rhems av, Ghent
- Buck William A, mill hd h 17 Burn
- Buford Lalyce D wid Charles, h 113 E Front
- \*Bunch Thomas, lab h 37 Smith
- Bunting A Frank, sec-treas-mgr The Neuse Lumber Co h 111 E Front
- Bunting Carl, U S N h 111 E Front
- \*Bunting Ireland, fireman h 12 Good
- Bunting Margaret Miss, h 111 E Front
- \*Burden Alexander, mill hd h 59 Bloomfield
- \*Burden Lucy, dom h 59 Bloomfield
- \*Burke Henrietta, furn rms 34 Pine

# BRADHAM DRUG CO., Inc.

Fine Stationery. Confectionery.  
Ice Cream and Soda Fountain Drkins  
FINE CIGARS

THE REXALL }  
AND } STORES  
SAN-TOX }

TWO STORES  
MIDDLE and POLLOCK—Phone 78  
MIDDLE and BROAD —Phone 35

HUYLER'S }  
NUNNALLY'S } CANDIES  
NORRIS' }

# J. S. MILLER FURNITURE COMPANY

Phone 229

COLUMBIA GRAFONOLAS AND RECORDS

NEW BERN (1918-19) DIRECTORY

105

- \*Burke James, U S A h 34 Pine
- \*Burke William, lab h 73 Main
- \*Burney Albert, lab h 3 Railroad
- \*Burney Joseph (B & Son), h 42 Metcalf
- \*Burn Patience, h 87 New S Front
- \*Burney Luke (B & Son), h 42 Metcalf
- \*Burney & Son (Luke and Joseph Burney), grocers 108 Queen
- \*Burr Carrie, dom h 13 Primrose
- \*Burress Edward, barber 164 Broad
- Burroughs John W, real estate 97 Middle h 79 Pollock
- \*Burton Alberta S, dentist 58 Pasteur
- \*Burton David, lab h 9 Bloomfield
- \*Burton Millie A, h 58 Pasteur
- \*Burton William II, h 58 Pasteur
- Buskey Aquilla F wid William, h 47 Broad
- Buskey Luther L, bkkpr New Bern Banking & Trust Co h 47 Broad
- Buskey Mary M Miss, h 47 Broad
- \*Butler Mary, laundress h 98 New
- BUTLER RICHARD F, sec-treas Bradham Drug Co h 84 Broad—  
phone 741**
- Bynum Asa L, h 121 Hancock
- Bynum Janie E wid L Bryant, h 202 Pollock
- \*Bynum Joseph, mill hd h 174 Burn
- \*Bynum William R, lab h 78 Eubank
- \*Byrd Jane, cook h 102 Queen

## C

- “**CADILLAC**” MOTOR CARS, 104 S Front, New Bern Ford Co Inc  
agts—phone 287 (see right top lines andge 18)
- Caffe James, supt county rds bds 139 E Front
- \*Cahoe Sarah, lab h 32 Carmer
- \*Cahoe Wiley, lab h 32 Carmer
- \*Calloway Diamond, h 88 New
- \*Calloway Joseph C, mill hd h 59 Eubank
- \*Calloway Priscilla, dom h 104 West
- \*Calloway Rosa, cook h 88 New
- \*Canady Alonzo, lab h 191 Queen
- \*Canady Alonzo Jr, mill hd h 191 Queen
- \*Canady John H, mill hd h 43 C al
- \*Canady Levi W Rev, h 29 Bryan

Corner Middle and South Front Streets.

**SAM LIPMAN & SON, Department Store**  
“It Pays to Walk to the Corner Store”

## Hagood-Grantham Real Estate Co.

WE BUY AND SELL REAL ESTATE ANYWHERE—ANY TIME  
ALSO HANDLE PROPERTY IN OTHER CITIES AND NEGOTIATE LOANS.

93½ MIDDLE STREET.

PHONE 82

# New Bern Building Supply Co. 17 Craven Street Phone 163.

Brick, Lime, Cement, Wall Plaster, Roofing, Paints, Oils, etc.

106

NEW-BERN (1918-19) DIRECTORY

Books,  
Stationery,  
Office  
Furniture  
and  
Supplies  
C. Smith  
& Bro.  
Typewrit-  
ers,  
Filing  
Cabinets,  
Loose Leaf  
Devices,  
Architects'  
Supplies

**M. E. WHITEHURST & CO.**

67 POLLOCK STREET. PHONE 228

- \*Canady Maggie, laundress h 14 Ellis av
- \*Cannady Abram, mill hd 7 Richardson's al
- \*Cannady Annie, dom h 77 Pavie av
- \*Cannady Carrie, dom h 21 Ash
- \*Cannady Charles, lab h 138 Queen
- \*Cannady James, lab h 43 Carroll
- \*Cannady Maria, grocer 138 Queen
- \*Cannon Annie, dom h 96 Burn
- \*Cannon Barbara Miss, h 33 Main
- \*Cannon Calvin, lab h 17 Barber
- \*Cannon Cora, dom h 96 Burn
- Cannon Joseph, gen mdse 33 Main
- Cannon L H Cycle Co, 139 Middle, Lemuel H Cannon propr
- Cannon Lemuel H, propr L H Cannon Cycle Co h 217 Spencer av, Ghent
- Cannon Mildred K Miss, h 217 Spencer av, Ghent
- \*Cannon William, eating house 33 Queen h 96 Burn
- \*Capps Henry, lab h 2 Railroad
- \*Capps Maggie, dom h 2 Railroad
- Capps Thomas, carp h 7 Pine
- Caprio Joe, shoemkr 141 Middle h 165 Broad
- Caprio Luther, barber h 165 Broad
- Caprio Rosa Miss, h 165 Broad
- Carawan David N, car repr h 49 National av
- Carawan Herman O, clk Almon Hamilton h 2 Blades av
- Carawan Jubal E, agt Imperial Mutual Life & Health Ins Co of Asheville N C h 175 Pollock
- Carawan Philip M, clk h 4 Blades av
- Carawan Ulysses S, mill hd h 4 Blades av
- Carawan Warren T, car repr h 136 E Front
- Carawan William L, mill hd h 2 Blades av
- \*Carmen Edna, dom h 46 Biddle av
- \*Carnegie Bettie, dom h 20 Miller
- \*Carnegie David, lab h 15 Kilmarnock
- \*Carnegie David, lab h 8 Miller
- \*Carnegie Elizabeth, dom h 8 Miller
- Caroon William J, bkkpr The National Bank of New Berne h 76 Hancock
- CARPENTER HOWARD J, sec Pepsi-Cola Co Inc h 13 Broad**
- \*Carr Augustus, lab h 13 Carmer
- \*Carr Bud, lab h 13 Carmer
- \*Carr Lawyer L, farmer h 24 Jones
- \*Carr Mary J, h 24 Jones

# W. S. ELLIS

Phone 440.

132 Pollock Street

MAKER AND REPAIRER OF

## BUGGIES, WAGONS and CARTS

IRON WORK A SPECIALTY

Automobile Supplies and Repairs.

# THE GASTON HOTEL

BLAND &amp; TUCKER, Proprietors.

JNO. A. TUCKER, Manager.

NEW BERN (1918-19) DIRECTORY

107

Carraway Gertrude Miss, tchr h 7 Broad  
 Carraway John R B, bkkpr The S B Parker Co Inc h 7 Broad  
 Carraway Louise E Miss, tchr New Bern Public Schools h 7 Broad  
 Carraway Rose B Miss, h 7 Broad  
 Carraway Thomas D, salesman E B Hackburn h 128 Craven  
 Carraway William E, student h 7 Broad  
 Carroll Stella wid A B, h 69 New  
 \*Carter Augustus, lab h 211½ Howard  
 Carter B Frederick, coxswain U S N h 9 Johnson  
 \*Carter Bettie, dom h 25 Stanly  
 \*Carter Emma, laundress h 33 Jerkins al  
 \*Carter George, lab h 110½ Queen  
 \*Carter George, mill hd h 89 New S Front  
 \*Carter Griffin, mill hd h 211½ Howard  
 \*Carter John, mill hd h 46 Cedar  
 \*Carter Lucinda, cook h 178 Burn  
 \*Carter Lula, dom h 178 Burn  
 Carter M Elizabeth wid B F, h 9 Johnson  
 \*Carter Mary, dom h 14 Good  
 \*Carter Mary J, dom h 21½ Howard  
 \*Carter Myrtie, cook h 5 N Burn  
 \*Carter Pearl, dom h 56 Eubank  
 \*Carter Sylvester W, carp h 16 Good  
 \*Carter Thomas, lab h 56 Eubank  
 Case George L, mechst h 128 E Front  
 Case Mary wid Needham, h 128 E Front  
 Case William R, carp h 128 E Front  
 Casey Glennie wid H D, h 51 Queen  
 Casey John H, mldr h 36 George  
 \*Casey Susie, dom h 39 Cedar  
 Cash Wiley F, mldr h 220 Spencer av, Ghent  
 Cason James L, salesman S Coplon & Sons h 27 New  
 Castet Albert, meats 189 Broad h 155 Pollock  
 Castet Ferdinand, h 157 Pollock  
 \*Castet Fattie J, h 20 Short  
 Cathey James T, supt Georgia Engineering Co h Patterson House  
 Caton Anna E Miss, h 43 Johnson  
 Caton Catherine M Miss, h 43 Johnson  
 Caton F May Miss, h 105 E Front  
 Caton George A, propr Fairview Hospital and phys 1 Griffith h  
 43 Johnson  
 Caton George A Jr, student h 43 Johnson  
 Caton Jesse B, lab h 105 E Front

"We Clean Everything Except Your Conscience"  
**Braddy's**  
**DRY-CLEANING CO.**

**French Dry Cleaning. Sanitary Steam Pressing**  
**Altering and Repairing. Phone 29**

**Dr. DUFFY'S** ITCH OINTMENT,  
 ANTI-BILIOUS PILLS  
 AND OTHER STANDARD PRE-  
 PARATIONS

# STALLINGS BROS.

Plumbing, Steam and  
Hot Water Heating

WORK DONE ANYWHERE,  
COUNTRY OR TOWN.

70 CRAVEN STREET.

PHONE 177.

108

NEW BERN (1918-19) DIRECTORY

**WHOLESALE  
GROCERS**

**E. K. BISHOP & CO., Inc.**  
Phone 27  
"EVERYTHING FOR THE RETAIL GROCER."

- Caton Harrison, farmer h 105 E Front
- Caton W Herman, carp h 105 E Front
- Cavanaugh Hugh L, mstr mech John L Roper Lumber Co h 3 Cres-  
cent
- Cavanaugh William H, uphr h 22 Contentea av
- Cavanaugh William J II, watchman New Bern Cotton Oil & Fer-  
tilizer Mills h Broad cor End
- Cedar Grove Cemetery, Queen cor Johnson, Hellen Huff supt
- Centenary M E Church (South), Middle cor New, Rev H A Hum-  
ble pastor
- \*Central Shoe Parlor, shoemkrs 1131½ Queen, C F Collins propr
- \*Cephus Carrie, dom h 24 1st av
- \*Chadwick Beatrice, cook h 14 Good
- \*Chadwick Daisy, dom h 14 Good
- \*Chadwick Daniel, lab h 241 Broad
- Chadwick F M & Son (Floyd M and Jacob R), tailors 67 S Front
- Chadwick Floyd M (F M C & Son), h 32 E Front
- \*Chadwick George, lab h 238 Queen
- \*Chadwick Georgia, cook h 23 Braggs al
- Chadwick Gladys Miss, tchr New Bern Public School h 116 Pol-  
lock
- Chadwick Harry, runner New Bern Banking & Trust Co h 68  
Craven
- Chadwick Helen R Miss, h 44 E Front
- \*Chadwick Hester, dom h 196 George
- Chadwick Jacob R (F M C & Son), h 32 E Front
- \*Chadwick James, porter h 6 Bryan
- \*Chadwick King, bricklyr h 196 George
- \*Chadwick Laura, dom h 14 Good
- Chadwick Mamie L wid James, h 176 S Front
- \*Chadwick Mary, laundress St Luke's Hospital
- Chadwick Mary J Miss, h 32 E Front
- \*Chadwick Mary L, dom h 196 George
- \*Chadwick Ned, mill hd h 256 Queen
- Chadwick Pearl Miss, h 63 Craven
- Chadwick Thomas W, tailor h 63 Craven
- Chadwick Walter W, clk L H Cutler & Son h 32 National av
- CHADWICK WILLIAM C**, asst cashr and notary The Peoples  
Bank h 187 Middle
- CHAMBER OF COMMERCE** (see New Bern Chamber of Com-  
merce)
- \*Chapman Ananias P (Standard Rental Agency), h 24 Pine
- \*Chapman Annie, dom h 12 Ash

## New Bern Cotton Oil and Fertilizer Mills

NEWBERN, N. C.

Buyers of Cotton Seed and Manufacturers of Cotton Seed Products.

# NEW BERN FORD CO.

Fords, Cadillacs, Olds,  
Accessories and Repairs

Phone 287.

104 SOUTH FRONT  
B. B. HURST, Manager.

SPECIAL ATTENTION GIVEN TO  
SERVICE

NEW BERN (1918-19) DIRECTORY

109

- \*Chapman Arena, cook h 5 Nunn
- \*Chapman Bertha, h 97 George
- \*Chapman Carrie, h 97 George
- \*Chapman Edward, lab h 5 Chapman
- \*Chapman John, lab h 35 Bartlett
- Chapman Kena K, foreman John L Roper Lumber Co h 186 Middle
- \*Chapman Major W, grocer h 167 Broad
- \*Chapman Margaret, laundress h 97 George
- \*Chapman Mary, laundress h 27 Smith
- \*Chapman Nancy, dom h 9 White
- \*Chapman Peter, drayman 167 Broad
- \*Chapman Preston, lab h 12 Ash
- \*Chapman Samuel, lab h 209 Pollock
- \*Chapman Sarah, dom h 20 West
- \*Chapman Thomas, lab h 12 Ash
- \*Chapman Thomas F, lab h 12 Ashe
- Charlotte Emily wid Edward, h 214 S Front
- Charlton John, engrn rms 18 Griffith
- \*Chase Cornelius, mill hd h 60 Pavie av
- \*Chase Herbert, mill hd h 60 Pavie av
- \*Chase James, h 70 Burn
- \*Chase Martha A, dom h 15 Eubank
- \*Chase Mary, dom h 70 Burn
- \*Chase Pearl, dom h 60 Pavie av
- \*Chase Samuel, lab h 21 Rountree
- \*Chatham Catherine, dom h 41 Pavie av
- \*Cherry Alice, cook h 4 Myrtle al
- \*Cherry Annie, cook h 24½ West
- Cherry Charles G, mdse broker 15 Middle h 37 Hancock
- \*Cherry Frank T, carp h 17 Goldsboro
- \*Cherry Herbert, lab h 38 Craven av
- \*Cherry James D, lab h 51 Pine
- \*Cherry John F, lab h 16 Forbes al
- \*Cherry John T, lab h 38 Craven av
- \*Cherry John T Jr, lab h 38 Craven av
- \*Cherry Leander, lab h 6 Forbes al
- \*Cherry Rose A, grocer 38 Craven av
- \*Cherry Susan, dom h 17 Goldsboro
- \*Cherry Warren, lab h 17 Goldsboro
- \*Cherry William, lab h 86 West
- Chesson Clyde L, sawfiler h 30 National av
- Chester B'nai Sholem Synagogue, Middle nr New
- Chief of Police, Christopher Lupton, City Hall

**New Bern Iron Works & Supply Co.**  
 OFFICE PHONE 178.  
 SHIPPING DEPARTMENT PHONE 179.  
**Machinery and Mill Supplies**

## BRADHAM DRUG CO., Inc.

Fine Stationery. Confectionery.  
Ice Cream and Soda Fountain Drkins  
FINE CIGARS

THE REXALL  
AND  
SAN-TOX

} STORES

TWO STORES

MIDDLE and POLLOCK—Phone 78  
MIDDLE and BROAD —Phone 35

HUYLER'S  
NUNNALLY'S  
NORRIS'

} CANDIES

# HYMAN SUPPLY CO. "Kelly - Springfield Tires"

AGENTS

107 SOUTH FRONT

THE TIRE WITH THE BIG GUARANTEE

**NEWSDEALER AND SUBSCRIPTION-AGENT**

I accept subscriptions for every important newspaper and magazine published in this and foreign countries at publishers' prices. Also club rates if desired.

**Geo. C. Papageorge**

New Bern, N. C.

135 Middle Street.

Phone 859.

## 110 NEW BERN (1918-19) DIRECTORY

- \*Chrispin Orey, dom h 15 Scott's al
- \*Chrispin William (Standard Rental Agency), h 39 Elm
- Christ Episcopal Church, Pollock cor Middle, Rev Daniel G McKinnon rector
- Christian Church, Hancock nr Pollock, Rev P B Hall pastor
- \*Christian Temple Church, West nr Queen, Rev George W Avant pastor
- Church Arthur L, clk clk N S R R h 44 E Front
- Churchill Susan A wid B L, h 77 Pollock
- Civils A Nathan, electn New Bern Electric Supply Co h Bridge-ton
- CITIZENS SAVINGS BANK & TRUST CO, 65 Pollock, T A Uzzell pres, C E Eby v-pres, W H Henderson cashr, C H Stith mgr insurance dept—phone 71 (see stencil edges and page 19)**
- CITY DIRECTORY OF NEW BERN, Hill Directory Co Inc publishers 823 Mutual Bldg, Richmond, Va**
- City Hall, Craven bet Pollock and S Front
- City Meat Market, 79 Broad, Joseph A Swert propr
- CITY OFFICIALS (see New Bern City Officials)**
- \*Clark Anna, cook h 23 Gardner's al
- Clark Betty J Miss, h 86 Craven
- \*Clark Della, cook h 10 Main
- CLARK EDWARD, mayor of New Bern, office City Hall—phone 209, cigars and confectionery Middle cor Pollock h 24 Pollock—phone 342-W**
- Clark Ernest P, clk h 124 Craven
- Clark George L, mechst rms 69 Hancock
- Clark Hannah T Miss, h 86 Craven
- Clark Horace W, inspr John L Roper Lumber Co h 161 Pollock
- Clark James, U S A h 11 Eden
- \*Clark James B, porter h 7 C
- Clark James F, h 109 Hancock
- Clark John D, dentist 86 Craven
- \*Clark Lillian, dom h 35 Carmer
- Clark Lizzie A Miss, h 161 Pollock
- Clark Maggie Mrs, h 11 Eden
- \*Clark Mary, dom h 30 Carroll
- Clark Noma Mrs, h 23 Spring
- Clark Reber F, clk John L Roper Lumber Co h 240 N Pasteur
- \*Clark William, lab h 25 Rountree
- Clark's Lumber Co, 415-416 Elks Temple, H C McKeel pres
- Clarke Bessie wid William, h 10 Change
- \*Clay Hattie, dom h 44 Lee av

# THE SUN-JOURNAL

New Bern's Only Associated Press Newspaper

**"TO - DAY'S NEWS TO-DAY"**

**LARGEST CIRCULATION IN THIS SECTION**



# ELLIS COAL AND WOOD YARD

PHONE 47.

UNION POINT

NEW BERN (1918-19) DIRECTORY

111

- \*Clay Henry, h #4 Lee av
- \*Clay Henry, junk 11 Spring
- \*Clay Robert, mill hd h 44 Lee av
- Claypoole Emily H wid Jesse D, h 90 Craven
- CLAYPOOLE JESSE S (Bishop & Co), sec-treas E K Bishop & Co**  
**Inc h 35 Broad—phone 791**
- \*Clayton Martha, laundress h 40 Jones
- \*Clayton Myrtle, dom h 14 Forbes al
- \*Clayton Rachel, dom h 21 Norwood
- Clifton Irene Miss, rms 48 Metealf
- \*Clinton Chapel A M E Zion Church, 17 Crooked, Rev Alexander  
Hill pastor
- \*Cobb Nathan, mill hd h 3 3d av
- \*Cobbs Alfred, lab h 127 1/2, Queen
- \*Cobbs George, lab h 39 2d av
- \*Cobbs Laura, dom h 64 William
- \*Cobbs Luvina, laundress h 227 Pollock
- \*Cockingham George, lab h 4 3d av
- \*Codett Bessie, dom h 254 Queen
- \*Codett Ethel, dom h 14 Gaston
- \*Codett Henrietta, dom h 250 Queen
- \*Codett Sarah, cook h 14 Gaston
- \*Codgen Kelly, lab h 12 Goldsboro
- Coffin Edwin F, mgr S H Kress & Co h 51 Metealf
- \*Cogdell George, lab h 95 Miller
- \*Cogden Fountain, lab h 56 Lee av
- Cohen Frederick J, clk The National Bank of New Berne h 127  
Pollock
- Cohen Hattie M Miss, h 127 Pollock
- Cohen Hyman, trader h 127 Pollock
- Cohen Mabel Miss, clk to county auditor h 127 Pollock
- Cohn Leon, jeweler 128 Middle h 103 Broad
- Coker Charles C, mltr h 39 Hancock
- Coker Henry C, motor car repr h 15 Griffith
- Cole Carrie wid T E, h 111 Broad
- \*Coleman Ad, barber h 164 Broad
- \*Coleman Bettie, laundress h 129 Burn
- \*Coleman Jerry, lab h 26 Miller
- \*Collins Alice, dom h 6 Ellis av
- \*Collins Alonzo, mill hd The Neuse Lumber Co 1 King
- \*Collins Augustus, mill hd h 37 Tineup al
- Collins Blanche Miss, h 92 Griffith
- \*Collins Charles, presser h 6 Ellis av

# P. A. DIXON

69 BROAD STREET.

## Plumbing and Heating Contractor

SUPPLIES A SPECIALTY

PHONE 103

# THE PINE LUMBER CO.

59 GRIFFITH STREET.

Phone 106

Manufacturers, Wholesalers and  
Retailers of Kiln-Dried N. C. Pine,  
Ash, Gum, Poplar, Cypress Rough  
and Dressed

## LUMBER

Cypress & Cedar Shingles & Laths

# LIFE INSURANCE CO. OF VIRGINIA

Organized 1871

Home Office, - - - - Richmond, Va.

N. M. FARROW, Superintendent, 319-320 Elks' Building, New Bern, N. C.

All claims paid IMMEDIATELY upon receipt of satisfactory proofs of death.

Total payments to Policyholders since organization OVER \$19,000,000.00. Is paying its Policyholders over \$1,500,000.00 Annually.

**WOOD, SAND and GRAVEL.**  
**COAL**  
**Mother's Coal and Fuel Co.**  
GERMAN AND NEW SOUTH FRONT  
Prompt Delivery Guaranteed.  
Phone 264.

## 112 NEW BERN (1918-19) DIRECTORY

- \*Collins Charles F, propr Central Shoe Parlor h 241½ West
- \*Collins Eva D, tchr West Street Graded School h 155 Queen
- \*Collins Hannah A, dom h 155 Queen
- \*Collins Isaiah, U S A h 16 Smith
- \*Collins James, lab h 175 George
- Collins James L, junkdlr h 92 Metcalf
- Collins Joseph C, watchman h 92 Griffith
- Collins Lorena Miss, h 92 Metcalf
- \*Collins Mary J, dom h 194 George
- Collins Raymond, lab h 108½ Hancock
- \*Collins Theresa A, tchr h 155 Queen
- \*Collins William, mill hd h 20 Rountree
- Colvin Richard A, civ engnr h 16 George
- Congdon Elizabeth H wid D S, see New Bern General Hospital h 166 Middle
- \*Conner Caesar, h 10 Rountree
- Conner Calvin H, city emp h 20 Spring
- Conner Timothy, clk Natl Grocery Store h 151 Pollock
- Connor Albert R, asst mgr New Bern Coca-Cola Bottling Wks Inc h 418 Spenceer av, Ghent
- Connor Henry G Hon, judge U S District Court and U S Circuit Court h Wilson, N C
- \*Conway Hezekiah, mill hd h 11 Green
- Cook Allie, supt New Bern Ice Co h 120 Broad
- Cook Charles E, timber h 219 Spenceer, Ghent
- Cook Frederick H, foreman h 85 Hancock
- Cook Garrett, mechst h 219 Spenceer av, Ghent
- \*Cook Jerry L, asst pressman Owen G Dunn h 8 White
- \*Cook John, mill hd h 30½ Pine
- \*Cook Samanna J, ins agt h 182 George
- \*Cooper Annie, h 135 Burn
- \*Cooper Benjamin, lab h 2 New S Front
- \*Cooper Grant, lab h 135 Burn
- \*Cooper Haywood, mill hd h 4 Ash
- \*Cooper James, lab h 42 Carmer
- \*Cooper Laura A, h 83 New S Front
- \*Cooper William, lab h 26 Burn
- \*Cooper William, mill hd h 2 Willis
- \*Cooper Woodberry, mill hd h 135 Burn
- \*Copeland Jennie, laundress h 11 Braggs al
- Coplon Aaron, salesman S Coplon & Sons h 124½ Pollock
- Coplon Abraham, clk h 31½ Hancock
- COPLON CHARLES, U S A (S Coplon & Sons), h 31½ Hancock**

# BRADHAM DRUG CO., Inc.

Fine Stationery. Confectionery.  
Ice Cream and Soda Fountain Drkins  
FINE CIGARS

THE REXALL } STORES  
AND }  
SAN-TOX }

TWO STORES  
MIDDLE and POLLOCK—Phone 78  
MIDDLE and BROAD —Phone 35

HUYLER'S }  
NUNNALLY'S } CANDIES  
NORRIS' }

# J. S. MILLER FURNITURE COMPANY

Phone 229

THE HOME FURNISHERS

NEW BERN (1918-19) DIRECTORY

113

**COPLON HARRY, U S A (S Coplon & Sons), h 31½ Hancock**  
**COPLON S & SONS (Solomon, Charles and Harry Coplon), department store 87-89 Middle—phones 808-809 and 810 (see back cover)**

**COPLON SOLOMON (S Coplon & Sons), h 31½ Hancock—phone 386-J**

\*Copper Lizzie, dom h 16 Cypress  
\*Cordon Elizabeth, cook h 1 Gaston  
\*Cordon James, drayman 6 LeGrange  
\*Cordon John F, grocer 166 George  
\*Cordon Moses, mill hd h 1 Gaston  
\*Cordon William, auto washer h 58 Queen  
Costin James R, mill foreman The Pine Lumber Co h 23 Queen  
\*Cotten Cornelius C, lab h 24 Bartlett  
\*Cotten Lillie, dom h 142 Burn  
Cotton Exchange, 18 Craven, E H Meadows pres, E H Meadows Jr v-pres, G W Taylor sec-treas

\*Conceil Mary, dom h 37 Smith  
\*Counsel Annie J, furn rms 14 Pasteur  
**COUNTY OFFICIALS (see Craven County Officials)**

\*Courman Philip, lab h 2 Green  
\*Courmon John, lab h 125 Cedar  
\*Courmon Riley, lab h Boom av  
Court House, Broad cor Craven  
\*Covell Allie, dom h 61 Chapman  
\*Covell Christabelle, dom h 61 Chapman  
\*Covell Henry, mill hd h 61 Chapman  
Coward Amos C, barber The Palace Barber Shop h 60 Hancock  
\*Coward Jather, mill hd h 29 A  
Coward Jennie Miss, h 46 Metcalf  
\*Coward John, drayman 29 A  
\*Coward Josephine, dom h 29 A  
Coward Samuel H (C & Williams), agt The Texas Co and asst foreman Atlantic Steam Fire Engine Co h 36 Eden  
Coward & Williams (S H Coward, B F Williams), proprs The Palace Barber Shop 103 Middle  
Cox Edward B, clk h 135 Broad  
\*Cox Frederick, mill hd h 31 Bryan  
\*Cox Henry, lab h 148 LeGrange  
Cox Jennie Miss, rms 48 Metcalf  
\*Cox Keys, carp h 10 Forbes al  
\*Cox Mary, dom h 53 Jones  
Crabtree Harriet wid John, rms 12 Dunn

Corner Middle and South Front Streets.

"It Pays to Walk to the Corner Store"

**SAM LIPMAN & SON, Department Store**

## Hagood-Grantham Real Estate Co.

WE BUY AND SELL REAL ESTATE ANYWHERE—ANY TIME  
ALSO HANDLE PROPERTY IN OTHER CITIES AND NEGOTIATE LOANS.

93½ MIDDLE STREET.

PHONE 826

# New Bern Building Supply Co. <sup>17 Craven Street</sup> Phone 163.

Brick, Lime, Cement, Wall Plaster, Roofing, Paints, Oils, etc.

114

NEW BERN (1918-19) DIRECTORY

Books,  
Stationery,  
Office  
Furniture  
and  
Supplies  
L. C. Smith  
& Bro.  
Typewrit-  
ers,  
Filing  
Cabinets,  
Loose Leaf  
Devices,  
Architects'  
Supplies

**CRABTREE JOHN C**, supt New Bern Cotton Oil & Fertilizer Mills  
h 39 Avenue A—phone 345-J

\*Cradle Bridgett, dom h 3 Bell

\*Cradle Charlotte, dressmkr 160 Burn

\*Cradle Claude, lab h 35½ Elm

\*Cradle Maggie, cook h 89 West

\*Cradle Leroy, lab h 17 Pine

\*Cradle Rosa, dom h 35½ Elm

Crane William M, pres New Bern Gas & Fuel Co h New York,  
N Y

Crapon Clarence M, M O and reg clk P O h 50 E Front

Cratch Deborah wid John R, h 178 S Front

Craven Chemical Co Inc, fertilizers 81 S Front, C E Foy pres-treas,  
F G Battle sec-mgr

Craven County Attorney, David E Henderson, office Broad cor  
Middle

**GRAVEN COUNTY AUDITOR, Henry M Groves Jr, Court House**  
—phone

Craven County Board of Education, Court House, T D Warren  
chairman, O H Wetherington, T M Arthur

Craven County Board of Elections, Court House, H P Whitehurst  
chairman, J B Hill, E L Mallard

Craven County Commissioners, O A Kafer chairman, T W Holton,  
J E Daugherty, William Dunn, R W Lamb

Craven County Constables, District No 1 A M Williams, No 2 W A  
Thomas, No 3 J F Griffin, No 8 F P Rowe

Craven County Coroner, Dr E W Dunn, office 87 Pollock

Craven County Court House, Broad cor Craven

Craven County Farm and Home Demonstration Agents, Court  
House, M C Vaughan county agt, Miss Esther Gray home  
demonstration ant

Craven County Home for the Aged and Infirm, Nense rd 1 mile from  
city limits, Mrs Fannie Williams supt

Craven County Jail, Broad nr Craven, E J Bayliss jailor—phone  
13-W

Craven County Pension Board, S R Street, C F Hargett, L S Wood,  
W B Flanner, Court House

Craven County Register of Deeds, Stephen H Fowler, Court House

**GRAVEN COUNTY SHERIFF, Richard B Lane, Court House—**  
phone 271

Craven County Superintendent of Health, Dr Joseph F Rhem,  
office 60 Broad

ESTABLISHED 1887  
M. E. WHITEHURST & CO.  
67 POLLOCK STREET, PHONE 228

**W. S. ELLIS**

Phone 440.

132 Pollock Street

MAKER AND REPAIRER OF

**BUGGIES, WAGONS and CARTS**

IRON WORK A SPECIALTY

**Automobile Supplies and Repairs.**

# THE GASTON HOTEL

BLAND &amp; TUCKER, Proprietors.

JNO. A. TUCKER, Manager.

NEW BERN (1918-19) DIRECTORY

115

## Craven County Superintendent of Public Instruction, Samuel M Brinson, office Court House—phone 750

Craven County Superior Court, Court House, Hon H W Whedbee judge, W B Flanner clk

Craven County Register of Deeds, Stephen H Fowler, Court House L E Lancaster and W B Flanner Jr dep clks

Craven County Surveyor, Bryant M Potter, office

Craven County Treasurer, B B Hurst, office Court House

Craven Foundry & Machine Co (Walter T Brinson), rear 103 S Front

\*Craven John, lab h 11 Miller

\*Crawford Alexander, lab h 23 1st av

\*Crawford Caesar, lab h 131 Burn

\*Crawford Diana, dom h 62 Jerkins al

\*Crawford Fannie, dom h 107 Burn

\*Crawford Frances, dom h 69 2d av

\*Crawford Hannah, dom h 69 2d av

Crawford Harvey D, clk h 134 N Pasteur

\*Crawford Henrietta, dom h 243 Broad

\*Crawford James, mill hd h 62 2d av

Crawford James H, h 134 N Pasteur

\*Crawford Josephine, h 131 Burn

\*Crawford Laura, dom h 23 1st av

Crawford Rose L Miss, h 134 N Pasteur

Crawford Thomas R, h 95 Griffith

Credle William C, trav salesman h 62 S Front

\*Crew Eursie, lineman h 34 Queen

\*Crickett Florence, dom h 19 Primrose

Crockett William F, farmer h Neuse rd R F D No 2

\*Cromartie Perley L, chauffeur h 14 Sutton al

\*Croom Annie, dom h 40 Pine

\*Croom George, emp The Pine Lumber Co

\*Croom Henry, bricklyr h 93 New S Front

\*Croom Joshua, mill hd h 3 Tineup al

\*Croom Neva, laundress h 93 New S Front

\*Croom Oscar, propr Electric Shoe Repair Shop h 237 Pollock

\*Crooms Florence, dom h 50 Norwood

\*Crosby Alice, dom h 205 Broad

**CRUMPLER HERBERT I**, city editor The Sun-Journal h 99 Broad —phone 736

Crystal Ice Cream Co, 83 Broad, H E Royall propr

Cummings H M, salesman S Coplon & Sons h 128 Pollock

\*Curmon Frank, lab h 104½ New

"We Clean Everything Except Your Conscience!"

**Braddy's**  
**DRY CLEANING CO.**

French Dry Cleaning.

Sanitary Steam Pressing

Altering and Repairing.

Phone 29

# F. S. DUFFY

Dr. Duffy's Anti-Bilious Pills, for your liver.

# DRUGGIST

Phone 38  
Corner of Middle and South  
Front Sts.

# STALLINGS BROS.

70 CRAVEN STREET.

PHONE 177.

Plumbing, Steam and  
Hot Water Heating

WORK DONE ANYWHERE,  
COUNTRY OR TOWN.

**WHOLESALE  
GROCERS**  
**E. K. BISHOP & CO., Inc.**  
Phone 27  
"EVERYTHING FOR THE RETAIL GROCER."

116 NEW BERN (1918-19) DIRECTORY

- \*Curmon John, helper h 104 1/2 New
- Curtis Eugene H. bricklvr h 1 New S Front
- Curtis John H, pipeftr New Bern Gas & Fuel Co h Bridgeton
- Curry Albert, clk h 74 George
- Custom House, Pollock cor Craven
- Cuthrell Celia wid C D, h 72 Metcalf
- Cuthrell Hattie C Miss, h 20 Hancock
- Cuthrell John F, carp h 20 Hancock
- Cuthrell Nettie Miss, h 72 Metcalf
- Cuthrell Otis, auto uplvr 132 Pollock h 126 Pollock
- Cuther Addie M Miss, h 138 Pollock
- Cutler Daniel W, soft drinks 197 George h 138 Pollock
- Cutler Estelle Miss, h 138 Pollock
- \*Cutter George, carp h 166 Burn
- Cutler Gladys L Miss, h 138 Pollock
- Cutler L H & Son (L H and L H Jr), hdwe 67-69 Middle
- Cutler Lyeurgus H (L H C & Son), h 94 Pollock
- Cutler Lyeurgus H Jr (L H C & Son), h 111 Craven

## D

- Dahr Joseph, confr 164 1/2 Broad h 162 Broad
- Dahr Shaker, grocer 162 Broad
- Dail Arthur L, salesman T P Ashford h 26 Queen
- Dail George D, real estate h 25 National av
- Dail Minnie E wid Milton, h 26 Queen
- Dameron Lorenzo L, dentist 304-305 Elks Temple h 43 E Front
- Daley George, agt Singer Sewing Machine Co h Richland, N C
- \*Dance Daniel, driver h 49 Elm
- Dane Kirk, foreman h 53 Craven
- \*Daniels Benjamin, h 97 Johnson
- Daniels Carl L, atty at law 76 S Front h 151 Craven
- Daniels Cecil E, U S N h 37 E Front
- Daniels Charles A, U S A h 37 E Front
- \*Daniels Clarence, U S A h 97 Johnson
- \*Daniels Emily, tchr h 97 Johnson
- Daniels John W, U S A h 95 Pollock
- \*Daniels Lee, mill hd h 31 Main
- DANIELS LOUIS G, postmaster h 37 E Front—phone 273**
- \*Daniels Mary, grocer 17 Cedar
- Daniels Nettie C Miss, h 37 E Front
- Daniels Stephen F, student h 37 E Front

**New Bern Cotton Oil & Fertilizer Mills** New Bern  
Manufacturers of High-Grade Fertilizer, for all Crops N. C.

# NEW BERN FORD CO.

Fords, Cadillacs, Olds,  
Accessories and Repairs

Phone 287.

104 SOUTH FRONT  
B. B. HURST, Manager.

SPECIAL ATTENTION GIVEN TO  
SERVICE

NEW BERN (1918-19) DIRECTORY

117

Daniels Thomas, h 95 Pollock  
 Daniels Thomas C, U S A h 95 Pollock  
 Darby Elizabeth wid Frank, housekpr h 161 Middle  
 Darden J M & Co, grocers 11½ Griffith, E S Tharington mgr  
 Daugherty Eunice Miss, tchr New Bern Public Schools h 89 Broad  
 Daugherty J E, county comr h eo  
 Daugherty James K, engur h 36 Pasteur  
 Daugherty Laura Miss, trained nurse 36 Pasteur  
 Daugherty Uless W, lab h 6 Creseent  
 Davenport Abram J, blksmith h 34 National av  
 Davenport B Roderick, student h 122 Pollock  
 Davenport Benjamin B, gen mdse 34 Middle h 122 Pollock  
 \*Davenport Isaac, janitor h 38 Rountree  
 David Richard (Solomon & D), h Vanceboro, N C  
 \*Davidson Cornell, clk h 80 George  
 Davis Albert H, engur John L Roper Lumber Co h 82 New  
 \*Davis Alexander B, propr Elm City Market h 11 Rountree  
 \*Davis Alice, dom h 69 George  
 \*Davis Bettie, dom h 8 B  
 \*Davis Cain, lab h 182 Pollock  
 \*Davis Charles, lab h 13 Dribur al  
 Davis Charlotte P Miss, h 37 S Front  
 \*Davis Dorsey, lab h 103 New  
 \*Davis Edward, lab h 29 Nunn  
 \*Davis Eleanore, laundress h 7 New S Front  
 \*Davis Eliza, cook h 78 West  
 \*Davis Eliza, laundress h 13 Nunn  
 Davis Elizabeth wid J D, h 43 E Front  
 \*Davis Emeline, dom h 226 Broad  
 \*Davis Emma, dom h 8 B  
 \*Davis Evans, lab h 5 N Burn  
 \*Davis Everett, farmer h 4 Pembrook rd  
 \*Davis Ferebee, laundress h 76 New S Front  
 \*Davis Frank, lab h 10 Bloomfield  
 \*Davis Frank, lab h 13 Dribur al  
 \*Davis Frederiek, mill hd h 47 Pavie av  
 Davis Frank W, dispatcher N S R R rms 192 Middle  
 \*Davis George, driver h 7 Howard  
 \*Davis Grant, lab h 55 Jones  
 \*Davis Hannah, dom h 8 B  
 \*Davis Hattie, dom h 21 Queen al  
 \*Davis Hattie, laundress h 55 Jones  
 \*Davis Hattie I, student h 16 Goldsboro

**New Bern Iron Works & Supply Co.**  
 OFFICE PHONE 178.  
 SHIPPING DEPARTMENT PHONE 179.

**Machinery and  
Mill Supplies**

## BRADHAM DRUG CO., Inc.

Fine Stationery. Confectionery.  
Ice Cream and Soda Fountain Drkins  
FINE CIGARS

THE REXALL  
AND  
SAN-TOX } STORES

TWO STORES  
MIDDLE and POLLOCK—Phone 78  
MIDDLE and BROAD —Phone 35

HUYLER'S  
NUNNALLY'S } CANDIES  
NORRIS'

**NEW BERN HAT CLEANING COMPANY**  
 Hats Called for and Delivered.  
 Phone 859  
**135 Middle St. Opposite Kater's Bakery**  
**Practical Hatters**  
 Ladies' and Men's Hats of Every Description Renewed into the Latest Styles.  
 PANAMAS A SPECIALTY.

- \*Davis Hattie I, h 16 Goldsboro
- Davis J H. atty at law h New Hotel James
- \*Davis James, driver h 142 Cedar
- \*Davis James, lab h 181 George
- \*Davis Jerry, mill hd h 7 Good
- \*Davis John, helper h 2 Green
- \*Davis John, lab h 169 Burn
- \*Davis John, lab h 174 Burn
- \*Davis John, lab h 19 Cypress
- \*Davis John, lab h 3 Nunn
- \*Davis John H. mill hd The Neuse Lumber Co 1 King
- Davis John P C, agt N S R R frt depot h 37 S Front
- \*Davis Kenney, propr Smith Town Meat Mkt h 32 Pine
- \*Davis Lawrence, fish 144 S Front h James City
- Davis Leonidas H, clk Willis Grocery Co Inc h 76 Metcalf
- \*Davis Lonnie, fish 186 Broad and grocer 234 Broad h 12 Carmer
- \*Davis Lott, lab h 27 Carroll
- \*Davis Lucy, dom h 220 Broad
- Davis Lucy M Miss, music tehr 43 E Front
- \*Davis Mathew, fireman h 38 Lee av
- \*Davis Matilda, h 4 Pembroke rd
- \*Davis Mary E, dom h 76 New S Front
- Davis Mary K wid D R, propr Davis Pharmacy h 19 Broad
- \*Davis Martha J, cook h 10 Cypress
- Davis Pharmacy, 52 Broad, Mrs M K Davis propr
- \*Davis Rebecca, dom h 21 Queen al
- Davis Richard W, engur h 82 Griffith
- \*Davis Riley, lab h 3 Dill's al
- \*Davis Sadie, dom h 69 George
- \*Davis Thomas, lab h 34 Queen
- Davis Thomas D, mgr Home Tel & Tel Co h 124 Broad
- Davis Thomas H, trav salesman h 35 S Front
- \*Davis William, lab h 110 1/2 Queen
- \*Davis William, oiler h 16 Goldsboro
- Davis William H, pilot h 124 Broad
- Davis William P, trav salesman L H Cutler & Son bds 25 Pollock
- \*Davison Cornell, shoemkr h 80 George
- Daw Alice Miss, h 83 Pollock
- Daw Martha J Mrs, h 83 Pollock
- Daw Maude Miss, h 187 Pollock
- \*Dawson Ethel, clk h 196 Pollock
- \*Dawson Frank, driver h 54 Biddle av
- \*Dawson James, mill hd h 18 Goldsboro

FOR THE BEST PRINTING, RULING, BINDING AND OFFICE SUPPLIES SEND YOUR ORDERS TO

## OWEN G. DUNN



# ELLIS COAL AND WOOD YARD

PHONE 47.

UNION POINT

NEW BERN (1918-19) DIRECTORY

119

**DAWSON JAMES B**, managing editor The Morning New Bernian and sec-treas-mgr Hill Printing Co Inc h 40 Hancock—phone 678-J

- \*Dawson Jesse, lab h 2 Grace
- \*Dawson John, mill hd h 15 2d av
- \*Dawson Joseph, lab h 196 Pollock
- \*Dawson Joseph, mill hd h 17 Tineup al
- \*Dawson Mary, dom h 59 Pine
- \*Dawson Mary, dom h 7 Grace
- \*Dawson Mamie, dom h 94 Burn
- \*Dawson Richard, lab h 13 Smith
- \*Dawson Sarah, dom h 22 Pine
- \*Dawson William, mill hd The Neuse Lumber Co 1 King
- Day Clarence, clk Joseph Lipman h 135 E Front
- Day Hazel T wid C F. h 77 E Front
- Day John J, boat capt h 65 Metcalf
- Day Millard, car repr h 39 Griffith
- Deal William A, pipeftr New Bern Gas & Fuel Co h 50 Burn
- \*Deans Harriet N. h 11 Spring
- \*Deas Emma, laundress h 43 1st av
- \*Deas Green, lab h 43 1st av
- \*Deeds Alonzo, mill hd h 158 Burn
- \*Deeds John, lab h 55 Eubank
- \*Dees Alonzo, lab h 158 Burn
- \*Dees Evelina, dom h 35 William
- \*Dees Gray, lab h 2 Myrtle al
- \*Dees Milton, mill hd h 2 Myrtle al
- \*Dees Pearl, dom h 2 Myrtle al
- \*Dees Rachel, cook h 2 Myrtle al
- DeForest John, pressman The Sun-Journal h 104 George
- Deleo Garage, 39-41 Middle, O C Jones propr
- \*Dellamar Sarah, h 188 Pollock
- DeMoleneu Alice E wid H P, h 411 Spencer av, Ghent
- \*Dennis Alice, dom h 14 Kilmarnock
- \*Dennis Reiner, lab h 3 Cedar
- \*Dennis Rosa L. laundress h 110 West
- \*Deut Mary N, dom h 6 Willis
- Deppe Dennis F (Empire Brokerage Co), h 167 Middle
- Deppe Joseph F, millwrt h 53 Metcalf
- Deppe William H, U S A h 8 Griffith
- \*Desherry Francis, grocer 33 Bloomfield h 35 Bloomfield
- \*Desbrue Gertrude, cook St Luke's Hospital h James City
- \*Dewey Louise, laundress h 157 Queen

**P. A. DIXON**

69 BROAD STREET.

**Plumbing and Heating Contractor**  
SUPPLIES A SPECIALTY

PHONE 103

# THE PINE LUMBER CO.

59 GRIFFITH STREET.

Phone 106

Manufacturers, Wholesalers and Retailers of Kiln-Dried N. C. Pine, Ash, Gum, Poplar, Cypress Rough and Dressed

**LUMBER**

Cypress & Cedar Shingles & Laths

# LIFE INSURANCE CO. OF VIRGINIA

Organized 1871

Home Office, - - - - Richmond, Va.

N. M. FARROW, Superintendent, 319-320 Elks' Building, New Bern, N. C.

Issues the Most Approved Forms of Life Insurance Contracts from \$500.00 to \$50,000.00 with Premiums Payable Quarterly, Semi-Annually and Annually.

## 120 NEW BERN (1918-19) DIRECTORY

**Ghent Land Company, Inc.**  
**Real Estate, Investments,**  
**...Rents...**  
 Phone 52  
 217 Pollock Street.

- \*Dewey Sarah, dom h 157 Queen
- Dewey William S, mechst h 22 New
- \*Diamond Carrie, dom h 24 Carroll
- \*Diamond Eliza, dom h 24 Carroll
- \*Diamond Mary A, dom h 24 Carroll
- \*Diamond William, lab h 24 Carroll
- Dietich Pearl Mrs, h 93 Pollock
- Dill Alonzo T, real estate 48 Hancock h 96 Pollock
- Dill Marcus C, cashr N S R R frt depot h 134 E Front
- Dill Richard S, student h 33 S Front
- Dill Samuel L, gen agt N S R R h 12 Queen
- Dill Samuel L Jr, mgr h 33 S Front
- Dill Warehouse, Pasteur cor Primrose
- \*Dillahunt John T, mill hd h Garden cor Goldsboro
- \*Dillahunt John W, lab h 33 Biddle av
- \*Dillahunt Joshua, lab h 3 Smith
- \*Dillahunt Lena, dom h 3 Smith
- \*Dillahunt Lina, laundress h 49 Jones
- \*Dillahunt Lonnie, U S A h 3 Smith
- \*Dillahunt Millie, dom h 126 Cedar
- \*Dillahunt Moses, lab h 12 Grace
- \*Dillahunt Roberta, lab h 12 Grace
- \*Dillahunt Susie, dom h 12 Grace
- \*Dillard Missouri, dom h 164 Burn
- Dinkins Annie wid J D, h 84 Metcalf
- \*Dinkins Charles, lab h 55 1st av
- DIRECTORY OF NEW BERN, Hill Directory Co Inc publishers**  
 823 Mutual Bldg, Richmond, Va
- Disosway Lula M Mrs (Home Bakery), h 422 Spencer av, Ghent—  
 phone 604-W
- Disosway Mark, h 60 Johnson
- Disosway Myrtle L Miss, tchr New Bern Public Schools h 60 Johnson
- Disosway Reginald J, real estate h 422 Spencer av, Ghent
- Disosway W J, asst foreman New Bern Steam Fire Engine Co No 1
- Disosway William J, foreman Home Bakery h 422 Spencer av,  
 Ghent
- Disosway & McLacklan (Mrs Lula M Disosway, Ernest H McLacklan),  
 proprs Home Bakery 90 Middle
- DIXIE POSTER ADVERTISING CO, 95 Pollock, Harry L Faulkner mgr—phone 2**
- \*Dixon Allen, lab h 13 Carroll
- Dixon Carlyle H, mechst h 90 Metcalf

# BRADHAM DRUG CO., Inc.

THE REXALL }  
 AND } STORES  
 SAN-TOX }

TWO STORES  
 MIDDLE and POLLOCK—Phone 78  
 MIDDLE and BROAD —Phone 35

Fine Stationery. Confectionery.  
 Ice Cream and Soda Fountain Drkins  
 FINE CIGARS

HUYLER'S }  
 NUNNALLY'S } CANDIES  
 NORRIS' }

# J. S. MILLER FURNITURE COMPANY

Phone 229

THE HOME FURNISHERS

NEW BERN (1918-19) DIRECTORY

121

\*Dixon Catherine, dom h 165 Pollock

\*Dixon Charity, cook h 179 S Front

Dixon Dewey, U S A h 10 Metcalf

\*Dixon Edward, drayman 4 Smith

\*Dixon Edward, lab h 12 Carroll

\*Dixon Esther, dom h 4 Smith

Dixon Eva F Miss, h 90 Metcalf

Dixon John D, mehst N S R R h 781½ New

Dixon Lula wid Fitzhugh, h 28 Guion

\*Dixon Louis, lab h 13 Carroll

\*Dixon Martha, dom h 21 Smith

\*Dixon Marie, dom h 12 Carroll

Dixon Mary F wid J B, h 90 Metcalf

**DIXON PHILIP A**, plumbing and heating contractor 69 Broad—  
phone 103 h 18 Avenue C—phone 618-J (see right side lines and  
page 23)

Dixon Ralph, bundle wrapper S Coplon & Sons h 28 Guion

Dixon Thomas G, boat capt h 48 E Front

\*Dixon William, lab h 4 Smith

\*Dixon Solomon, porter h 179 S Front

Dizor Carl M, engnr h 83 Griffith

Dockham Charles M, h 172 Middle

Doherty Joseph, confr 164½ Broad

Doherty Shaker, grocer 162 Broad

Doherty Mary E, h 7 Dill's al

Dougherty J S, agt Singer Sewing Machine Co h co

\*Douglas Clara, dom h 11 Wood

\*Douglas Frederick C Rev, h 74 New S Front

Douglass Edna A Miss, tchr New Bern Public Schools bds 109  
Craven

Douglass Margaret N wid W F, h 105 Craven

\*Dove Frank B, lab h 138 Burn

\*Dove John, lab h 109 Burn

\*Dove Philip, mill hd h 172 Burn

Dover Lumber Co, 412 Elks Temple, J W Stewart sec-treas

Dowdy William, clk h 67 Craven

Dowdy William F, salesman J S Miller Furniture Co Inc h 19  
Metcalf

\*Dowe Philip, mill hd h 172 Burn

\*Downing Della, dom h 17 Goldsboro

\*Downing James, mill hd h 11 Cedar

\*Downs Frederick, carp h 14 Green

Draney Herbert G, horsedlr 96 S Front

**SAM LIPMAN & SON, Department Store**  
Corner Middle and South Front Streets.  
"It Pays to Walk to the Corner Store!"

## Hagood-Grantham Real Estate Co.

WE BUY AND SELL REAL ESTATE ANYWHERE—ANY TIME

ALSO HANDLE PROPERTY IN OTHER CITIES AND NEGOTIATE LOANS.

93½ MIDDLE STREET.

PHONE 826

# New Bern Building Supply Co. 17 Craven Street Phone 163.

Brick, Lime, Cement, Wall Plaster, Roofing, Paints, Oils, etc.

122

NEW BERN (1918-19) DIRECTORY

Books,  
Stationery,  
Office  
Furniture  
and  
Supplies  
L. C. Smith  
& Bro.  
Typewrit-  
ers,  
Filing  
Cabinets,  
Loose Leaf  
Devices,  
Architects'  
Supplies

ESTABLISHED 1887  
**M. E. WHITEHURST & CO.**  
67 POLLOCK STREET. PHONE 228

**DRANEY OSCAR D**, junk dealer 96 S Front

- \*Dudley Ada, dom h 71 Miller
- \*Dudley Catherine C, dom h 12 Cypress
- \*Dudley Clara, dom h 5 Kilmarnoek
- \*Dudley Flossie, dom h 108 George
- \*Dudley George P, clk R M S h 10 Primrose
- \*Dudley George P Jr, student h 10 Primrose
- Dudley George W, lumber inspr h 34 Hancock
- \*Dudley Henry Rev, h 71 Miller
- \*Dudley James, h 14 Short Cedar
- \*Dudley James E, lab h 21 Cedar
- \*Dudley John, lab h 9 Jerkins al
- \*Dudley John H, lab h 12 White
- \*Dudley John J, janitor h 180 George
- \*Dudley Leah, cook h 13 German
- \*Dudley Lindsay, mill hd h 89 West
- \*Dudley Lizzie, dom h 66 Miller
- \*Dudley Lizzie, dom h 59 Pine
- \*Dudley Mary, dom h 40 New S Front
- \*Dudley Matilda, dom h 14 3d av
- \*Dudley Moses, lab h 30 1st av
- \*Dudley Pearl, dom h 180 George
- \*Dudley Robert, mill hd h 59 Pine
- \*Dudley Vivian B, tchr h 10 Primrose
- \*Dudley William J, student h 180 George
- Duer Ellen Miss, h 80 Johnson
- Duer John W, foreman N S R R h 80 Johnson

**DUFFY F S**, druggist 57 Middle cor S Front—phone 38 and pres-  
sec-treas The F S Duffy Medicine Co h 54 E Front—phone 310  
(see right bottom lines and page 24)

**DUFFY F S MEDICINE CO THE**, office 57 Middle cor S Front, F S  
Duffy pres-sec-treas (see right bottom lines and page 24)

- Duffy George T, sawfiler h 88 Craven
- Duffy Henry B, student h 54 E Front
- Duffy John, U S A h 28 Pollock
- Duffy L Drug Co, Broad cor Fleet
- Duffy Lawrence E, h 113 E Front
- Duffy Leinster, phys Broad cor Fleet h 117 Pollock
- Duffy Lida wid Francis, h 139 E Front
- Duffy Lonie T wid J B, h 24 George
- Duffy Mary K Miss, h 18 George
- Duffy Richard N, phys h 35 Johnson
- Duffy Robert L, clk N S R R frt depot h 18 George

# W. S. ELLIS

MAKER AND REPAIRER OF  
**BUGGIES, WAGONS and CARTS**  
IRON WORK A SPECIALTY

Phone 440.

132 Pollock Street

Automobile Supplies and Repairs.

# THE GASTON HOTEL

BLAND &amp; TUCKER, Proprietors.

JNO. A. TUCKER, Manager.

NEW BERN (1918-19) DIRECTORY

123

- Duffy Robert L Jr, clk h 18 George  
 Duffy William, U S A h 28 Pollock  
 Duke Benjamin F, clk h 6 Avenue C  
 Duke Carl P, makeup man The Morning New Bernian h 6 Avenue C  
 Duke Effie A wid B F, h 6 Avenue C  
 Duke John W, tinner N S R R h 30 Pasteur  
 Dukes Annie M Miss, h 30 Pasteur  
 Dukes John W, tinner h 30 Pasteur  
 Dunavant E Linwood, painter N S R R h 83 Griffith  
 Duncan Cicero D, engnr N S R R h 41 Avenue A  
 \*Duncan Jane, laundress h h 158 Broad  
**DUNN CLOTHING CO INC THE, 59 Pollock, J G Dunn mgr—phone 212**  
 \*Dunn Emeline, dom h 190 S Front  
**DUNN ERNEST W, osteopathic physician 87 Pollock—phone 194 and county coroner**  
 Dunn Harriet Miss, h 79 E Front  
**DUNN JOHN, insurance and bonds 39 Pollock—phone 447, v-pres The National Bank of New Berne, sec-treas New Bern Bldg & Loan Assn and sec-treas-mgr The New Bern Morris Plan Co h 150 Middle—phone 30**  
 Dunn John G, mgr The Dunn Clothing Co Inc h 79 E Front—phone 296  
 Dunn Mamie F Miss, h 50 Broad  
 \*Dunn Niccy, dom h 8 Goldsboro  
**DUNN OWEN G, printer, bookbinder, office stationery and furnishings 69 Craven—phone 230, editor-mgr New Bern Publishing Co and editor The Sun-Journal h National av nr Avenue B—phone 428 (see left bottom lines and page 4)**  
**DUNN WILLIAM, pres The Peoples Bank, The Home Bldg & Loan Assn, sec-treas New Bern Ice Co and county comr h National av cor Avenue C—phone**  
 Dunn William Jr (Moore & D), and v-pres New Bern Chamber of Commerce h 161 Craven  
 Dupree Alice S Miss, h 104 S Front  
 Dupree Clifton R, engnr h 104 S Front  
 Dupree Lucy N Miss, h 104 S Front  
 \*Durden Douglas, drayman 34 Carroll  
 \*Durgan Laura, dom h 6 Fleet  
 \*Durham Lee, lab h 108 Pollock  
 Du Val Robert L, mehst h 177 Pollock  
 Du Vall Sudie Miss, nurse New Bern General Hospital

*Braddy's*  
**DRY CLEANING CO.**  
 "We Clean Everything Except Your Conscience!"

French Dry Cleaning.  
 Sanitary Steam Pressing  
 Altering and Repairing.  
 Phone 29

## Dr. DUFFY'S

ITCH OINTMENT,  
 ANTI-BILIOUS PILLS  
 AND OTHER STANDARD PREPARATIONS

# STALLINGS BROS.

70 CRAVEN STREET.

PHONE 177.

Plumbing, Steam and  
Hot Water Heating

WORK DONE ANYWHERE,  
COUNTRY OR TOWN.

124

NEW BERN (1918-19) DIRECTORY

## E

- E C D Wharf, ft Craven
- Eagle Raymond R, civil engr 409 Elks Temple h 153 Craven
- Early John R, flagman h 7 Griffith
- Early John S, car repr h 7 Griffith
- Early Julius V, carp h 7 Griffith
- East Carolina Lumber Co, 102 Craven, Chas H Turner pres-treas and gen mgr, Royal G Turner 1st v-pres, Holmes B Turner 2d v-pres, George Green sec
- Eastern Carolina Home & Farm Assn Inc, Griffith nr Avenue A, C I Millard pres, M S Hawkins sec
- \*Eastern North Carolina Industrial Academy, Biddle av cor Harrison, Rev William Sutton pres
- Eastward Garland L, h 411 $\frac{1}{2}$  Pollock
- Eastward Mary E wid J E, h 411 $\frac{1}{2}$  Pollock
- Eastwood Luther, student h 9 Short
- Eastwood Rufus, fisherman h 215 S Front
- Eaton Benjamin H, carp h 25 Change
- Eaton Ethel H Miss, h 25 Change
- EATON SAMUEL K**, jeweler, watchmkr and optometrist 95 Middle —phone 129 h 23 George—phone 393-J
- Eaton Sarah M Miss, h 117 Pollock
- Eaton Virgie E Miss, h 25 Change
- \*Ebenezer Presbyterian Church, 24 Pasteur, Rev Hector C Miller pastor
- \*Ebron Alonzo, mill hd h 66 Jerkins al
- \*Ebron Derry, lab h 8 Fleet
- \*Ebron Mack, lab h 171 $\frac{1}{2}$  Oak
- \*Ebron Myzella, dom h 15 Dribur al
- \*Ebron Rosa, laundress h 13 Burn
- \*Ebron Ruth B, cook h 118 Queen
- EBY CLYDE E**, pres New Bern Ice Co, v-pres Citizens Savings Bank & Trust Co and gen mgr Elm City Lumber Co h 116 Broad —phone 41
- Economos George, clk New York Cafe h 118 Hancock
- Edge J Van, bicycle repr Gaskins Cycle Co h 18 Change
- \*Edley Thomas, helper h 164 Burn
- \*Edmonds Nancy, dom h 30 3d av
- \*Edney Thomas, driver h 164 Burn
- Edwards Archie W, car repr N S R R h Bridgeton

**WHOLESALE GROCERS**  
**E. K. BISHOP & CO., Inc.**  
 Phone 27  
 "EVERYTHING FOR THE RETAIL GROCER."

# New Bern Cotton Oil and Fertilizer Mills

NEWBERN, N. C.

Buyers of Cotton Seed and Manufacturers of Cotton Seed Products.

EDWARD RAGLAND, President

ESTABLISHED  
1865

CLARENCE E. HUGHES, Vice-President

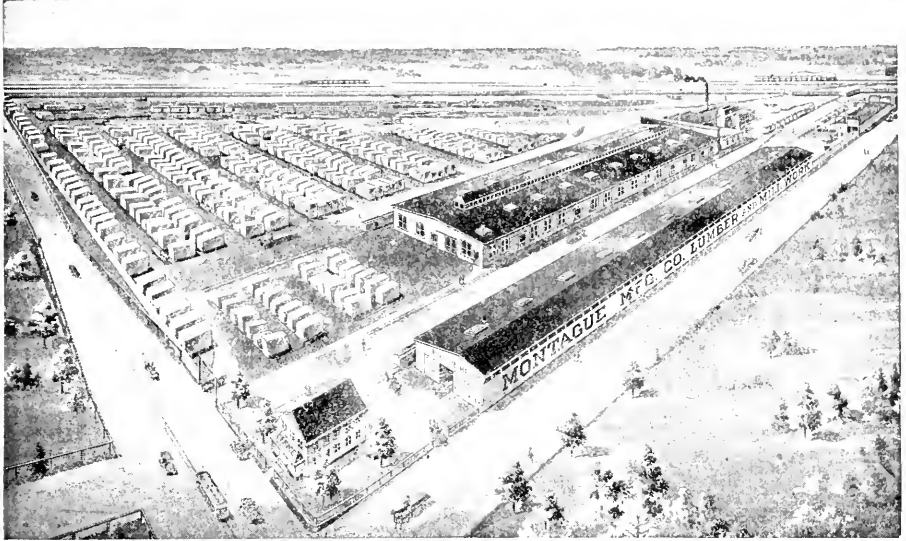

GENERAL  
OFFICES:

Tenth and Main Streets, RICHMOND, VA.

YELLOW PINE, CYPRESS, HARDWOODS AND MAHOGANY

# SASH, BLINDS, DOORS

HIGH-GRADE MILL-WORK OF EVERY DESCRIPTION

**INTERIOR HARDWOOD FINISH**

OF ALL KINDS

WE WILL BE PLEASED TO SHOW VISITORS OVER OUR PLANTS, WHICH COVER AN AREA OF SEVENTEEN ACRES, AND ARE THE MOST MODERN AND EFFICIENT IN THE CITY.

OFFICES: TENTH AND MAIN STREETS, RICHMOND, VA.

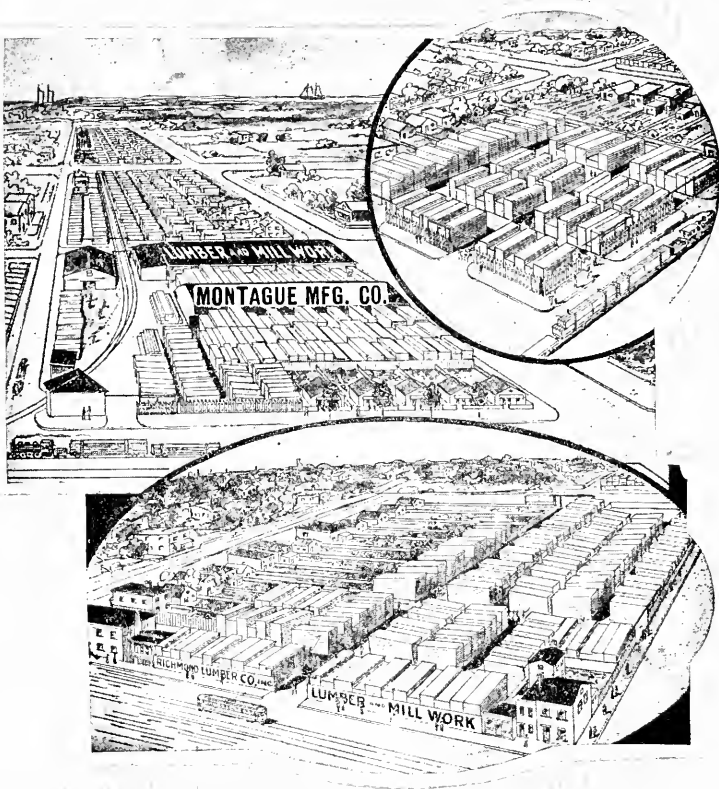

Mahogany  
Walnut  
Cherry  
Chestnut  
Basswood  
Birch  
Plain Oak  
Quartered Oak  
Sycamore  
Hickory  
Poplar  
Maple  
Ash  
Cedar  
Cypress  
White Pine

German  
Siding  
Square Edge  
Siding  
Ceiling  
Flooring  
Partition  
Casing  
Mouldings  
Bed Slats  
Carriage and  
Wagon  
Lumber  
Laths  
Shingles  
Cedar Posts

**ROUGH AND DRESSED**

Plain and Quartered Oak and Rock Maple Flooring a Specialty  
Sash, Blinds, Doors, Frames, Columns  
High-Grade Mill Work of all Kinds.

SHIPMENTS MADE TO ANY SECTION OF THE COUNTRY



# NEW BERN FORD CO.

Fords, Cadillacs, Olds,  
Accessories and Repairs

Phone 287.

104 SOUTH FRONT  
B. B. HURST, Manager.

SPECIAL ATTENTION GIVEN TO  
SERVICE

NEW BERN (1918-19) DIRECTORY

125

- \*Edwards Blaney, lab h 9 Good
- Edwards Burnside E, dispatcher N S R R bds 185 Middle
- \*Edwards Charles, lab h 225 Broad
- \*Edwards Dennis, lab h 26 Pavie av
- Edwards Eura wid Charles, h 188 1/2 Middle
- \*Edwards Ferdinand, lab h 301 1/2 1st av
- \*Edwards Frederick, lab h 225 Broad
- \*Edwards Hattie, dom h 225 Broad
- \*Edwards James, lab h 10 Grace
- \*Edwards John, lab h 38 Rountree
- \*Edwards John, mill hd h 55 Eubank
- Edwards John, plant foreman Pepsi-Cola Co Inc h 68 Johnson
- \*Edwards Julia, dom h 225 Broad
- \*Edwards Laura, dom h 43 1st av
- \*Edwards Laura J, dom h 22 Rountree
- \*Edwards Leo, soft drinks 205 1/2 Broad h 201 Broad
- \*Edwards Lizzie, dom h 9 Good
- \*Edwards Malachi, lab h 21 Forbes al
- \*Edwards Mary, laundress h 41 Carmer
- Edwards Mary W Miss, h 74 Metcalf
- \*Edwards Pathene, dom h 225 Broad
- Edwards Ruth E Miss, h 68 Johnson
- Edwards Samuel B, sawfiler bds 2 B
- \*Edwards Shade A, shoemkr and grocer 140 Queen h 22 Rountree
- \*Edwards William II, lab h 21 Forbes al
- \*Edwards Willis, U S A h 21 Forbes al
- Eleck John, brick mfr bds 41 Craven
- \*Electric Shoe Repair Shop, 100 Queen, Oscar Croom propr
- Elgie Julia wid Thomas, h 7 Broad
- Elks Club, Elks Temple, R Hunter Smith see
- Elks Temple, Middle cor Pollock
- \*Ellerson Clinton, lab h 15 Forbes al
- \*Ellerson William, lab h 54 Chapman
- \*Ellett Hattie, dom h 11 Smith's av
- Elliott Edgar, msgr S K Eaton h 30 Hancock
- Elliott Evelyn E Miss, trained nurse 30 Hancock
- Elliott James S, U S A h 30 Hancock
- Elliott John W, farmer h 161 Broad
- \*Elliott Jonas, clk T F McCarthy & Son h 43 Bryan
- Elliott Lindsay wid L E, h 146 Broad
- Elliott Lucy I wid E B, h 30 Hancock
- \*Elliott Luke, chauffeur h 43 Bryan
- Elliott Rosalie T Miss, h 30 Hancock

**New Bern Iron Works & Supply Co.**  
 OFFICE PHONE 178.  
 SHIPPING DEPARTMENT PHONE 179.  
 Machinery and Mill Supplies

## BRADHAM DRUG CO., Inc.

Fine Stationery. Confectionery.  
Ice Cream and Soda Fountain Drkins  
FINE CIGARS

THE REXALL  
AND  
SAN-TOX } STORES

TWO STORES  
MIDDLE and POLLOCK—Phone 78  
MIDDLE and BROAD —Phone 35

HUYLER'S  
NUNNALLY'S  
NORRIS'

CANDIES

NEWSDEALER AND SUBSCRIPTION AGENT

I accept subscriptions for every important newspaper and magazine published in this and foreign countries at publishers' prices. Also club rates if desired.

Geo. C. Papageorge

New Bern, N. C.

135 Middle Street.

Phone 859.

Ellis Charles, dry gds 72 Middle

**ELLIS COAL & WOOD YARD, 29 S Front, Union Point, Mrs E B**

Ellis propr, William Ellis mgr—phone 47 (see right top lines)

\*Ellis Cornelius, lab h 38 Bloomfield

**ELLIS ELIZABETH B WID ELIJAH, propr Ellis Coal & Wood**

Yard h 99 E Front—phone 267

Ellis Julia S Miss, trained nurse 30 E Front

Ellis Lahey Mrs, h 72 Middle

Ellis Mattie J wid Joseph, h 72 Middle

Ellis Simon, gen mdse 50 Middle

Ellis Warren B, h 30 E Front

**ELLIS WILLIAM, mgr Ellis Coal & Wood Yard h 99 E Front—**

phone 267

**ELLIS WILSON S, carriage and wagon maker, automobile supplies**

and repairs 132 Pollock—phone 440 (see left bottom lines and page 20)

Ellison Charles F, salesman O Marks & Son h 117 Broad

\*Ellison Ferebee, dom h 16 Cypress

\*Ellison Mary, h 13 Stanly

\*Ellison Mary, laundress h 55 Jerkins al

\*Ellison William, lab h 19 2d av

Elm City Lumber Co, S Front cor Eden, Clyde Eby gen mgr

\*Elm City Market, 102 Queen, Alexander P Davis propr

Elmore Eppie Miss, trained nurse 127 Broad

Empire Brokerage Co (D F Deppe, F D Hardison), 146 Middle

Ensley George, ins agt bds 30 Spring

Enterprise Lumber Co, 412 Elks Temple, J W Stewart sec-treas

Epting Benjamin R, student h 35 National av

Epting Catherine Miss, h 35 National av

Epting Henry A, propr New Bern Cedar Wks h 35 National av

Equitable Life Assurance Society of New York, 72 Craven, Fodrie & Willis spl agts

Etheridge Rosa Mrs, h 107 Griffith

Eubanks Floyd L, bkkpr E K Bishop & Co Inc h 513 Spencer av, Ghent

\*Eubanks George C, architect 65 Broad

Eubanks Thomas II, sub-carrier P O h 11 Change

\*Evans Annie, dom h 148 Cedar

\*Evans Isaac, lab h 60 New S Front

\*Evans John, lab h 34 Elm

\*Evans John, U S A h 22 Bloomfield

\*Evans John, lab h 118 West

\*Evans Louisa, dom h 15 Ash

# ELLIS COAL AND WOOD YARD

PHONE 47.

UNION POINT

NEW BERN (1918-19) DIRECTORY

127

- \*Evans Mamie, dom h 59 Eubank
- \*Evans Samuel, lab h 22 Bloomfield
- \*Evans Sarah, cook h 11 Ash
- \*Evans Sudie, dom h 59 Eubank
- \*Evans Susan, dom h 72 Miller
- \*Evans William, mill hd h 115 2d av
- \*Everett Charlotte, dom h 4 Lees av
- \*Everett Cornelia, dom h 141 Grace
- Everett Daisy D Miss, h 18 Short
- \*Everett Easter, dom h 72 New S Front
- Everett Edward W, coach carp h 2 Fleet
- \*Everett Elizabeth, h 72 New S Front
- \*Everson Emily, h 32 Burn
- \*Everett Hester, dom h 19 Good
- \*Everett James N, barber h 77 George
- \*Everett John, lab h 7 Court
- \*Everett John, mill hd h 141 Grace
- \*Everett Maggie, dom h 7 Court
- \*Everett Neely, dom h 45 Biddle av
- \*Everett Robert, mill hd h 45 Biddle av
- Everett Stanley, U S N h 144 Broad
- Everett William B Rev, pastor St Mary's Free Will Baptist Church  
h 144 Broad
- Everington A Nathaniel, car repr N S R R h Bridgeton
- Everington John F, carp h 1051½, Hancock
- Expert Shoe Repairing Co, 47 Middle, Gus Sansone mgr
- Ezzell Mary Miss, tchr h 116 Pollock
- Ezzell Thomas A, banker h 116 Pollock

## F

- Fahad Katter, pool 172 Broad
- \*Fain Joseph, mill hd h 2 Myrtle al
- Fairview Hospital, 1 Griffith, Dr George A Caton propr
- \*Faison Armistead, lab h 2 Railroad
- \*Faison Hannah, dom h 38 Main
- \***FAISON SYLVESTER F**, rentals and loans 82½, Queen—phone  
146 h James City
- Falls Daisy Miss, trained nurse 127 Broad
- \*Faney William, mill hd h 114 Lee av
- \*Farley James, fish h 6 Kilmarnock
- \*Farnville Frances, dom h 20 Green

# P. A. DIXON

## Plumbing and Heating Contractor

69 BROAD STREET.

SUPPLIES A SPECIALTY

PHONE 103

# THE PINE LUMBER CO.

59 GRIFFITH STREET.

Phone 106

Manufacturers, Wholesalers and Retailers of Kiln-Dried N. C. Pine, Ash, Gum, Poplar, Cypress Rough and Dressed

## LUMBER

Cypress & Cedar Shingles & Laths

# LIFE INSURANCE CO. OF VIRGINIA

Organized 1871

Home Office, - - - - Richmond, Va.

N. M. FARROW, Superintendent, 319-320 Elks' Building, New Bern, N. C.

Has won the hearty approval and active support of the people by its promptness and fair dealing during the FORTY-SEVEN years of its operation.

128

NEW BERN (1918-19) DIRECTORY

- \*Farnville Jesse, lab h 18 Green
- \*Farrar Hannah, dom h 169 George
- \*Farrar Israel, mill hd h 30 Pine
- Farrell Claude H, condr h 33 Avenue A
- \*Farren Cornelius, U S A h 45 Crooked
- \*Farren George N, farmer h 45 Crooked
- \*Farren Rachel, laundress h 45 Crooked
- FARRIOR J D**, v-pres Pepsi-Cola Co Inc h Wilson, N C
- \*Farrior Julius, lab h 34 End
- \*Farrior Lula, dom h 34 End
- Farris Joseph, rms 41 Griffith
- Farrow Garrason A, carrier R F D h 84 Broad
- \*Farrow Israel, mill hd The Neuse Lumber Co 1 King
- \*Farrow Mary, dom h 83 West
- FARROW NEEDHAM M**, supt Life Ins Co of Va 319-320 Elks Temple—phone 68 h Bridgeton—phone 664-R
- \*Farrow William, mill hd The Neuse Lumber Co 1 King
- FAULKNER HARRY L**, mgr Dixie Poster Advertising Co and trav salesman Hyman Supply Co h 95 Pollock—phone 2
- Faust Hilda E Miss, h 56 Broad
- \*Felder William C, lab h 34 Queen
- \*Fenderson Carl, lab h 27 West
- \*Fenderson Joseph, lab h 19 Chapman
- \*Fennell Ananias, lab h 7 Cedar
- \*Fenner Artie, dom h 172 Burn
- \*Fenner Blanche, dom h 1761 1/2 George
- \*Fenner Crisroe, lab h 9 Carroll
- \*Fenner Diana, h 72 Burn
- \*Fenner Eli, lab h 1761 1/2 George
- \*Fenner George, mattressmkr h 1761 1/2 George
- \*Fenner Hattie, dom h 9 Carroll
- \*Fenner John, lab h 90 New S Front
- \*Fenner Martha, dom h 1761 1/2 George
- \*Fentress David, boatman h 131 Queen
- \*Fentress Henry, lab h 131 Queen
- \*Fentress James, lab h 131 Queen
- \*Fentress Luella, dom h 131 Queen
- \*Fentress Sarah, laundress h 131 Queen
- \*Ferbe Marinda, nurse 35 Broad
- Ferebee Alice L Miss, h 19 New
- Ferebee Elizabeth H Miss, h 19 New
- Ferebee Emily C Miss, tchr New Bern Public Schools h 24 Short
- Ferebee J Theodore, clk h 19 New

**Mother's Coal and Fuel Co.**  
 GERMAN AND NEW SOUTH FRONT  
 Prompt Delivery Guaranteed.

Phone 264.

**WOOD, SAND and GRAVEL.**  
**COAL**

## BRADHAM DRUG CO., Inc.

Fine Stationery. Confectionery.  
Ice Cream and Soda Fountain Drkins  
FINE CIGARS

THE REXALL } STORES  
AND }  
SAN-TOX }

TWO STORES  
MIDDLE and POLLOCK—Phone 78  
MIDDLE and BROAD —Phone 35

HUYLER'S }  
NUNNALLY'S } CANDIES  
NORRIS' }

# J. S. MILLER FURNITURE COMPANY

Phone 229

COLUMBIA GRAFONOLAS AND RECORDS

NEW BERN (1918-19) DIRECTORY

129

- Ferebee Ola H Miss, music tchr 24 Short  
Ferebee Reba Miss, h 19 New  
Ferebee Rebecca C Mrs, first reader First Church of Christ Scientist  
h 19 New  
Ferebee Samuel W, h 19 New  
Ferebee Samuel W Jr, clk h 19 New  
Ferguson Lillian wid Seaton, h 60 Griffith  
Field Clifford C, mill hd h 17 Burn  
Field Garth L, mill hd h 17 Burn  
Field J Russell, mill hd h 17 Burn  
\*Fields Albert, mill hd h 32 New S Front  
Fields Carrie S Miss, h 130 S Front  
Fields Joseph H. U S A h 130 S Front  
Fields N Bryan, mgr New Bern Gas & Fuel Co h 130 S Front  
Fillingam W Henry, coach carp N S R R h Bridgeton  
First Baptist Church, Middle nr Pollock, Rev A A Walker pastor  
\*First Baptist Church, Cypress cor Smith  
First Christian Church, Hancock nr Pollock, Rev Preston B Hall  
pastor  
First Church of Christ Scientist, Middle nr Broad, Mrs Rebecca C  
Ferebee first reader  
First Presbyterian Church, New nr Hancock, Rev J N H Summerell  
pastor  
\*Fischer Mary B, dom h 95 Burn  
\*Fisher Alexander, mill hd h 22 Jarvis  
\*Fisher Anna, factory hd h 15 Good  
\*Fisher Annie, seamstress h 16 Ellis av  
\*Fisher Emma, clk h 5 Murray  
\*Fisher Emma, dom h 34 Jones  
\*Fisher Emma, dom h 26 Kilmarnock  
\*Fisher Etta, dom h 113 Queen  
Fisher Eva M Miss, bds 183 Middle  
\*Fisher Fannie, dom h 36 Miller  
\*Fisher Frank, lab h 10 Barber  
\*Fisher George, lab h 26 Kilmarnock  
\*Fisher Hattie, dom h 22 Jarvis  
\*Fisher Herman, lab h 5 Good  
\*Fisher Hunter W, phys 122 Queen h 198 George  
\*Fisher Isaae, brakeman h 16 Ellis av  
\*Fisher Jane, dom h 53 Jones  
\*Fisher John, colr h 94 Burn  
\*Fisher Luvenia, cook h 5 Good  
\*Fisher Mary E, cook h 28 Eubank

Corner Middle and South Front Streets.

"It Pays to Walk to the Corner Store"

**SAM LIPMAN & SON, Department Store**

## Hagood-Grantham Real Estate Co.

WE BUY AND SELL REAL ESTATE ANYWHERE—ANY TIME  
ALSO HANDLE PROPERTY IN OTHER CITIES AND NEGOTIATE LOANS.

93½ MIDDLE STREET.

PHONE 826

# New Bern Building Supply Co. 17 Craven Street Phone 163.

Brick, Lime, Cement, Wall Plaster, Roofing, Paints, Oils, etc.

130

NEW BERN (1918-19) DIRECTORY

Books,  
Stationery,  
Office  
Furniture  
and  
Supplies  
L. C. Smith  
& Bro.  
Typewrit-  
ers,  
Filing  
Cabinets,  
Loose Leaf  
Devices,  
Architects'  
Supplies

- \*Fisher Nannie, laundress h 91 George
- \*Fisher Roxie, dom h 81 West
- \*Fisher Samuel, porter h 15 Good
- \*Fisher Thomas R, waiter h 15 Good
- \*Fisher William, carp h 31 2d av
- \*Fisher William, lab h 31 Cedar
- \*Fisher William, mill hd h 19 Good
- \*Flagg Julia, dom h 89 West
- Flanner William B, clk Craven County Superior Court and member  
County Pension Board h 37 Johnson
- Flanner William B Jr, dep clk Craven County Superior Court h 37  
Johnson
- Fleming David H, salesman New Bern Hay, Grain & Feed Co Inc  
h 18 Metcalf
- Fleming David H Jr, repr Expert Shoe Repairing Co h 18 Met-  
calf
- Fleming Esther Miss, h 18 Metcalf
- Fleming Sudie H Miss, h 18 Metcalf
- \*Flowers Mary E, waitress h 41 New
- Flowers Ralph, mill hd h 112 Hancock
- Flowers Roscoe J, bkkpr C S Hollister Co Inc bds 139 E Front
- Flowers Samuel B, mill hd h 112 Hancock
- Fodrie Malaehi W (F & Willis), h 101 1/2, George—phone 533-J
- FODRIE & WILLIS (M W Fodrie, Winfield C Willis), general in-**  
**surance and brokerage 72 Craven—phone 781**
- \*Fonville Abraham B, grocer 13 Spring
- \*Fonville Alethea, dom h end Garden
- \*Fonville Della, dom h 35 Biddle av
- \*Fonville Emma A, dom h 44 Cedar
- \*Fonville Florence A, trained nurse 76 Burn
- \*Fonville Glennie, dom h 35 Biddle av
- \*Fonville Hillard, huckster h 13 Spring
- \*Fonville Jesse, driver Gaskins Foundry Co
- \*Fonville Joseph, U S A h 24 Norwood
- \*Fonville Nancy, dom h 54 Main
- \*Fonville Nathaniel, lab h 54 Main
- \*Fonville Priscilla, dom h 23 A
- \*Fonville Rebeeca, dom h 48 Rose
- \*Fonville Stanley, lab h 11 Railroad
- \*Fonville Susan, dom h 48 Rose
- Footte Harry, theatrical promoter h 8 New
- \*Forbes Thomas, lab h 34 Carroll
- \*Ford Ann, laundress h 23 Cedar

ESTABLISHED 1887  
**M. E. WHITEHURST & CO.**

67 POLLOCK STREET. PHONE 228

## W. S. ELLIS

Phone 440.

132 Pollock Street

MAKER AND REPAIRER OF  
**BUGGIES, WAGONS and CARTS**  
IRON WORK A SPECIALTY

**Automobile Supplies and Repairs.**

# THE GASTON HOTEL

BLAND &amp; TUCKER, Proprietors.

JNO. A. TUCKER, Manager.

NEW BERN (1918-19) DIRECTORY

131

- \*Ford James, lab h 23 Cedar  
 \*Ford Laura, laundress h 23 Cedar  
 "FORD" MOTOR CARS, 104 S Front, New Bern Ford Co Inc agts  
 —phone 287 (see right top lines and page 18)  
 Foreman Clarence W, inspr John L Roper Lumber Co h 31 S  
 Front  
 \*Foreman Mary, dom h 11 Kilmarnock  
 Fornyduvaul Alice wid Archibald, h 42 Pasteur  
 Forrest Walter S, truck repr h 40 Pasteur  
 Fosue Ida M Miss, h 14 Eden  
 Fosue William, fisherman h 14 Eden  
 \*Foster Alice, dom h 15 Myrtle av  
 Foster F Herman, auto meeh Peoples Auto & Supply Co Inc h 25  
 Pollock  
 Foster Harley B, dentist 206-207 Elks Temple h 68 Hancock  
 \*Foster Nathaniel, lab h 15 Myrtle av  
 \*Foster Oleada, dom h 15 Myrtle  
 \*Foster Phyllis, dom h 15 Myrtle  
 \*Foster Samuel, lab h 60 Queen  
 Fowler Nettie G Miss, auto supplies 68 S Front h 53 Craven  
 Fowler Stephen H, county register of deeds h 58 Broad  
 Foy Agnes F Miss, h 171 Middle  
 \*Foy Alberta, laundress h 20 German  
 \*Foy Allen, lab h 31½ Chapman  
 \*Foy Asrener, laundress h 56 Crooked  
 \*Foy Beatty, cook 105 Queen  
 \*Foy Celia, dom h 16 Oak  
 \*Foy Charles, U S A h 71½ Smith  
 Foy Claude E, pres-treas Craven Chemical Co Inc h 168 Middle  
 Foy Claudius B, trav salesman h 171 Middle  
 \*Foy Easter, laundress h 165 Pollock  
 \*Foy Emerson, mill hd h 77 Elm  
 Foy Frank O, rms 166 S Front  
 \*Foy Henry A, lab h 56 Crooked  
 \*Foy Herbert, bricklyr h 71½ Smith  
 \*Foy Janie, h 56 Crooked  
 \*Foy John T, meat ctr h 165 Pollock  
 \*Foy Letitia, dressmkr 83 New  
 \*Foy Lilla, dom h 71½ Smith  
 \*Foy Mary, dom h 118 Main  
 \*Foy Rosa, dom h 47 Crooked  
 \*Foy Sidney, dom h 104 Miller  
 \*Foy Thomas, lab h 165 Pollock

"We Clean Everything Except Your Conscience."

**Bradley's**  
**DRY CLEANING CO.****French Dry Cleaning. Sanitary Steam Pressing****Altering and Repairing. Phone 29****F. S. DUFFY**

Dr. Duffy's Anti-Bilious Pills, for your liver.

**DRUGGIST**Phone 38  
Corner of Middle and South  
Front Sts.

# STALLINGS BROS.

70 CRAVEN STREET.

PHONE 177.

Plumbing, Steam and  
Hot Water Heating

WORK DONE ANYWHERE,  
COUNTRY OR TOWN.

132

NEW BERN (1918-19) DIRECTORY

**WHOLESALE  
GROCERS**

**E. K. BISHOP & CO., Inc.**

Phone 27

"EVERYTHING FOR THE RETAIL GROCER."

- \*Foy William, driver h 22 2d av
- \*Foy William, lab h 51 Crooked
- Francis Tom, confr 67 Broad
- Frank Bremon W, typewriters and adding machines 69 Broad h  
451 Broad
- Frank Dallas, clk Leon Cohn h 145 Broad
- \*Frank Emeline, laundress h 16 Oak
- Frank Nathan, propr So Metal, Fur & Hide Co h 145 Broad
- Frank Nathan Jr, clk So Metal, Fur & Hide Co h 145 Broad
- Frank Selma E Miss, h 145 Broad
- Franklin Adolphus M, painter h 88 Metcalf
- \*Franklin Annie, dom h 67 Miller
- \*Franklin James, lab h 311 1/2 Howard
- \*Franklin James, lab h 67 Miller
- \*Franklin Julia, dom h 67 Miller
- \*Franklin Louise, dom h 67 Miller
- \*Franklin Mary, cook h 6 Kilmarnock
- \*Franklin Mary, laundress h 47 Crooked
- \*Franklin Mary Frances, dom h 47 Crooked
- \*Franklin Philmore, lab h 51 1st av
- Franklin Susie, dom h 47 Crooked
- \*Franklin William, confr 151 1/2 Kinston
- \*Franks Caroline, dom h 18 Bloomfield
- \*Franks Eli, grocer 157 George
- \*Franks Joseph, painter h 37 Bloomfield
- \*Franks Lewis C, grocer 30 Bloomfield h 97 West
- \*Franks Louis, lab h 35 Crooked
- \*Franks Olivia, dom h 35 Crooked
- \*Franks Rachel, dom h 25 Richardson's al
- \*Franks William, boat hd h 13 Cedar
- \*Franks William, mill hd The Neuse Lumber Co 1 King
- Frazier J Thomas, coxswain h 108 E Front
- Frazier Mamie Miss, h 108 E Front
- \*Frazzell Evison, clk G A Moore h Pembroke
- Free Will Baptist Church, Fleet nr Pollock, Rev W B Everett  
pastor
- \*Free Will Baptist Church, Pavie av cor Cedar
- \*Freeman Ada, dom h 16 Bartlett
- \*Freeman Ernest, lab h 105 Lee av
- Freeman Joseph, lino opr The Morning New Bernian h 41 E Front
- French Charles W, mechst h 46 Burn
- French Frank J, salesman h 46 Burn
- French Julia A Miss, h 46 Burn

**New Bern Cotton Oil & Fertilizer Mills** **New Bern**

**Manufacturers of High-Grade Fertilizer, for all Crops**

**N. C.**



# NEW BERN FORD CO.

Fords, Cadillacs, Olds,  
Accessories and Repairs

Phone 287.

104 SOUTH FRONT  
B. B. HURST, Manager.

SPECIAL ATTENTION GIVEN TO  
SERVICE

NEW BERN (1918-19) DIRECTORY

133

## New Bern Iron Works & Supply Co.

OFFICE PHONE 178.

SHIPPING DEPARTMENT PHONE 179.

Machinery and  
Mill Supplies

- French Louis H, mill hd h 18 E Front  
 French Luther G, mldr h 46 Burn  
 French William R, mill hd h 84 Griffith  
 Friedman S II, salesman S Coplon & Sons h 97 Broad  
 Frizzelle Nannie Miss, Christian Science praetitioner 17 New  
 Fry John W, pressman The Morning New Bernian h 1 Pollock  
 Fulcher Addie M Miss, h 191 George  
 Fulcher Annie M Miss, rms 46 Metcalf  
 \*Fulcher Ashley, lab h 11 Nunn  
 Fulcher Charles D, woodwkr h 10 Crescent  
 \*Fulcher Christine, dom h 52 Chapman  
 \*Fulcher Christopher, lab h 52 Chapman  
 \*Fulcher Edward, lab h 17 Eubank  
 \*Fulcher John S, lab h 22 1st av  
 \*Fulcher Lottie, dom h 1 Moonshine al  
 \*Fulcher Lucy, dom h 22 1st av  
 Fulcher Mack D, car repr N S R R h Bridgeton  
 \*Fulcher Mary J, dom h 50 Green  
 \*Fulcher Mirando, dom h 17 Eubank  
 Fulcher Murray T, carp h 34 George  
 Fulcher Nellie wid Martin, h 94 S Front  
 Fulford Clarence, appr N S R R h 8 Griffith  
 Fulford Demard R, patents h 309 Spencer av, Ghent  
 \*Fulford Elizabeth, cook h 41 Pavie av  
 \*Fulford Henry, mill hd h 55 Chapman  
 Fulford John H, mill hd h 110 Griffith  
 Fulford Joseph R, sawyer h 20 Crescent  
 \*Fulford Mollie, dom h 55 Chapman  
 Fulford Richard B, U S N h 8 Griffith  
 Fulford Sarah E Miss, h 8 Griffith  
 Fulford Walter, justice of the peace and notary 53 S Front h 8  
 Griffith  
 Fulford W Benjamin, lab h 20 Crescent  
 Fulford W Clarence, mehst h 8 Griffith  
 \*Fuller Elberta, dom h 19 E Broad  
 Fuller George R, propr Fuller's Music House h 115 Pollock  
 Fuller Julius II, salesman Fuller's Music House h 115 Pollock  
 \*Fuller William, cook h 11 Reizenstein al  
**FULLER'S MUSIC HOUSE, 67 S Front, George R Fuller propr—**  
 phone 135  
 Furlong Walter, ship carp bds 35 Hancock

# BRADHAM DRUG CO., Inc.

Fine Stationery. Confectionery.  
Ice Cream and Soda Fountain Drkins  
FINE CIGARS

THE REXALL } STORES  
AND }  
SAN-TOX }

TWO STORES  
MIDDLE and POLLOCK—Phone 78  
MIDDLE and BROAD —Phone 35

HUYLER'S }  
NUNNALLY'S } CANDIES  
NORRIS' }

**NEW BERN HAT CLEANING COMPANY**  
 Ladies' and Men's Hats of Every Description Renewed Into the Latest Styles.  
**Practical Hatters**  
 PANAMA A SPECIALTY.  
 Hats Called for and Delivered.  
 Phone 859  
 135 Middle St. Opposite Kater's Bakery

### G

- \*G A R Hall, 8-10 Carmer
- Gallagher Joseph A R Rev, pastor St Paul's R C Church h 161 Middle
- Gardiner John D, leather h 18 Broad
- \*Gardner Abram, lab h 12 Fleet
- Gardner Charles M, h 15 Eden
- \*Gardner James, mill hd h 85 West
- \*Gardner John E, U S A h 1 Smith
- \*Gardner Lula, dom h 8 Dribur al
- \*Gardner Robert, lab h 8 Dribur al
- \*Gardner Robert Jr, lab h 8 Dribur al
- \*Gardner Samuel, h 9 White
- \*Gardner Samuel, lab h 8 Cypress
- Gardner Samuel M, mill hd h 12 George
- Gardner W Ledford, mill hd h 12 George
- \*Garfield James, lab h 46 North
- Garren A T, trav salesman h 161 Craven
- \*Garrett John, lab h 33 Biddle av
- Garrett John S, propr U-Nite Rubber Co h 123 Spencer av, Ghent
- \*Garrett Joseph, mill hd h 9 LeGrange
- \*Garrison Georgia, dom h 28 Rountree
- Garrison William W, carp h 12 North
- \*Gary Sterling, lineman Home T & T Co h Burn
- Gaskill Addie M wid F A, h 214 Spencer av, Ghent
- Gaskill Bertha A Miss, h 42 S Front
- Gaskill Fernie, clk h 42 S Front
- Gaskill Furney A, mehst h 214 Spencer av, Ghent
- Gaskill Joseph, rms 70 George
- Gaskill M Emmie Miss, h 214 Spencer av, Ghent
- \*Gaskin Manuel, lab h 21 Pine
- \*Gaskin Robert, lab h 32 Rountree
- Gaskins Alonzo H, real estate h 54 New
- \*Gaskins Annie, cook h 114 West
- Gaskins Annie Miss, h 102 George
- Gaskins Asa A (Gaskins Foundry Co), h 14 King
- Gaskins C Whit, bkkpr Hollister & Cox h 121 E Front
- Gaskins Cycle Co (Luther G and William A Gaskins), 92 Middle
- Gaskins Denard H, pres-mgr Peoples Auto & Supply Co Inc h 14 Broad—phone 324-W

FOR THE BEST PRINTING, RULING, BENDING AND OFFICE SUPPLIES SEND YOUR ORDERS TO

# OWEN G. DUNN

MANUFACTURING STATIONER

NEW BERN, N. C.

# ELLIS COAL AND WOOD YARD

PHONE 47.

UNION POINT

NEW BERN (1918-19) DIRECTORY

135

- Gaskins D Thomas, electn h 72 Griffith
- Gaskins E Cephas, mehst h 24 Johnson
- Gaskins Elijah T. uphr h 102 George
- Gaskins Foundry Co (A A Gaskins), end N Pasteur
- \*Gaskins Harvey, lab h 28 Jarvis
- Gaskins Ida wid W F, h 13 Griffith
- \*Gaskins Judge, mill hd h 35 Jarvis
- Gaskins Luther G (Gaskins Cycle Co), h 10 Griffith
- Gaskins Maek, truck repr h 13 Griffith
- Gaskins Malinda wid William D, h 218 S Front
- Gaskins Mamie B Miss, h 102 George
- \*Gaskins Mauley, helper h 21 Pine
- Gaskins Nancy wid David, h 158 Craven
- Gaskins North A, mehst h 14 King
- Gaskins Phoebe wid Henry, h 10 Griffith
- Gaskins Randolph, eoremkr h 14 King
- Gaskins Riley, driver The Pine Lumber Co h 13 Griffith
- Gaskins Roy D, sec-treas Peoples Auto & Supply Co Inc h 14 Broad
- Gaskins Rufus A, agt Life Ins Co of Va h Bridgeton
- \*Gaskins Thomas Rev, h 28 Jarvis
- Gaskins Thomas C, bottler h 102 George
- Gaskins W Floyd, pharmacist L Duffy Drug Co h 103 Hancock
- Gaskins W W, salesman S Coplon & Sons h 103 Hancock
- Gaskins William A (Gaskins Cycle Co), h 10 Griffith
- Gaskins William E, carp h 80 New
- Gaskins William R, driver h 13 Griffith
- \*Gaston Alfred H, lab h 46 Bloomfield
- Gaston Hotel Barber Shop, 71 S Front, Robert R Green propr
- GASTON HOTEL THE, 73 S Front, Bland and Tucker proprs, John A Tucker mgr—phones 136 and 137 (see right top lines and page 22)**
- \*Gatlen James H, shoemkr 35 Willis
- Gatlin Mary A Miss, dressmkr 11 New
- Gautier Glenna B Miss, h 219 S Front
- Gautier Ida M wid L K, h 22 E Front
- Gautier Mary L Miss, h 22 E Front
- Gautier Sylvester, mill hd h 219 S Front
- Gautier Thomas G, boat capt h 22 E Front
- Gem Hotel, 101 Pollock, Mrs J W Moore propr
- Gendreau Frank C, boat engr h 1 Pollock
- \*George Ann M, h 12 Crooked
- \*George Edward, driver h 12 Crooked

# P. A. DIXON

69 BROAD STREET.

## Plumbing and Heating Contractor

SUPPLIES A SPECIALTY

PHONE 103

# THE PINE LUMBER CO.

59 GRIFFITH STREET.

Phone 106

Manufacturers, Wholesalers and Retailers of Kiln-Dried N. C. Pine, Ash, Gum, Poplar, Cypress Rough and Dressed

## LUMBER

Cypress & Cedar Shingles & Laths

# LIFE INSURANCE CO. OF VIRGINIA

Organized 1871

Home Office, - - - - Richmond, Va.

N. M. FARROW, Superintendent, 319-320 Elks' Building, New Bern, N. C

OLDEST — LARGEST — STRONGEST  
Southern Life Insurance Company. Issues  
Industrial policies from \$12.50 to \$1,000.00,  
with premiums payable weekly on persons  
from ONE to SIXTY-FIVE years of age.

136

NEW BERN (1918-19) DIRECTORY

**Ghent Land Company, Inc.**  
 Real Estate, Investments,  
 ...Rents...  
 Phone 52  
 217 Pollock Street.

- George Ernest, grocer 68 Elm
- \*George Ernest, mill hd h 170 Burn
- \*George Garfield, lab h 109 Burn
- \*George James, mill hd h 36 Tineup al
- \*George Julia, dom h 12 Crooked
- \*George Kate, dom h 12 Crooked
- George Mary wid Frank, h 68 Elm
- \*George Mathew, lab h 31 Kilmarnock
- \*George Nathan, lab h 12 Crooked
- \*George William, lab h 174 Burn
- \*George William, mill hd h 168 Burn
- \*George William J, mill hd h 37 Cedar
- Georgia Engineering Co of Augusta Ga. 408 Elks Temple. J T  
Cathey supt
- \*Gerald John M. boarding 5 Randolph
- \*Gergamus Elva, dom h 33 Elm
- \*German Estelle, cook h 48 Green
- Gerrans Alfred T, gen supt John L Roper Lumber Co h 161 Craven
- Gerrans Robert D, cashr John L Roper Lumber Co h Avenue D cor  
N Pasteur
- \*Gerrie Sadie, dom h 133 Burn
- GHENT LAND CO INC, 217 Pollock, F Sitterding pres, E C Arm-  
strong v-pres, C J McCarthy sec-treas and gen mgr -phone 52  
(see left side lines)**
- \*Gibbs Abrena, dom h 33 Carmer
- \*Gibbs Alexander, driver h 15 Eubank
- \*Gibbs Claude, mill hd h 30 Pine
- \*Gibbs Clifton, mill hd h 41 Myrtle av
- \*Gibbs David, U S A h 46 Biddle av
- \*Gibbs Delia, dom h 8 New S Front
- \*Gibbs Early, brakeman h 54 Eubank
- \*Gibbs Edward, lab h 34 Pine
- \*Gibbs Elman, porter h 248 Queen
- \*Gibbs Ernest, mill hd h 41 Myrtle av
- \*Gibbs Frank, mill hd h 34 Carroll
- \*Gibbs Frederick, driver h 207 Queen
- \*Gibbs Hall, mill hd h 248 Queen
- \*Gibbs Harriet A, h 207 Queen
- \*Gibbs Henry, lab h 11 North
- Gibbs Henry W, h 4 Avenue C
- \*Gibbs Hettie, dom h 141 Burn
- \*Gibbs Hopie, dom h 52 Cypress
- \*Gibbs John H, lab h 41 Myrtle av

## BRADHAM DRUG CO., Inc.

Fine Stationery. Confectionery.  
Ice Cream and Soda Fountain Drkins  
FINE CIGARS

THE REXALL }  
AND } STORES  
SAN-TOX }

TWO STORES  
MIDDLE and POLLOCK—Phone 78  
MIDDLE and BROAD —Phone 35

HUYLER'S }  
NUNNALLY'S } CANDIES  
NORRIS' }

# J. S. MILLER FURNITURE COMPANY

Phone 229

COLUMBIA GRAFONOLAS AND RECORDS

NEW BERN (1918-19) DIRECTORY

137

- \*Gibbs Julia, h 33 Bartlett  
\*Gibbs Julia B, dom h 46 Biddle av  
\*Gibbs Larry, lab h 5 N Burn  
\*Gibbs Mamie, dom h 21 Myrtle av  
\*Gibbs Matilda, dom h 21 Myrtle av  
**GIBBS NORFLEET M**, physician 220-224 Elks Temple, office hours  
9 to 11 A M, 3 to 4 and 7 to 8 P M—phone 244-J h 27 Johnson,  
—phone 244-R  
\*Gibbs Prezena, dom h 239 Pollock  
\*Gibbs Purrlau, dressmkr 15 Eubank  
\*Gibbs Tony, lab h 248 Queen  
\*Gibbs William, lab h 124 West  
\*Gibson Charles, lab h 9 Chapman  
\*Gibson Florence, dom h 185 Queen  
Gilbert Daniel S, foreman h 14 New S Front  
Gilbert Garney, h 14 New S Front  
\*Gilechrist Nathaniel, lab h 23 Carmer  
\*Gill Peter, lab h 33 Jerkins al  
\*Gillespie Belle, dom h 5 Stanly  
\*Gillett Edward, lab h 21 Ash  
\*Gillett Wright, carp h 27 Kinston  
\*Gilliam Benjamin, lab h 921½ Queen  
\*Gilliam Edith, h 20 Gardner's al  
\*Gilliam Edith, dom h 921½ Queen  
\*Gilliam Mary, cook h 921½ Queen  
Gillikin Annie wid C P, h 45 S Front  
Gillikin C Thomas, ins agt h 31 E Front  
Gillikin Dewey, elk N S R R Store Room h 21 Spring  
Gillikin Effie M Miss, h 31 E Front  
Gillikin Ernest, electn New Bern Electric Supply Co h 45 S Front  
Gillikin Frederick C, film opr The Athens and Star Theatre h 45  
S Front  
Gillikin Herbert W, elk N S R R frt depot h 45 S Front  
Gillikin Thomas L, U S A h 45 S Front  
Gillikin William II, plumber h 45 S Front  
\*Gillis Thomas, lab h 135 Raleigh  
\*Gillis William, lab h 135 Raleigh  
\*Gillispie Carrie, dom h 13 Smith's av  
\*Gilmore James, waiter h 16 Pine  
\*Givins Kearney, lab h 31 West  
\*Glasper Rosa, laundress h 169 George  
Glenn John A, ins agt 631½ Pollock h 571½ New  
Glenn Lena H Miss, tchr New Bern Public Schools h 571½ New

Corner Middle and South Front Streets.

**SAM LIPMAN & SON, Department Store**  
"It Pays to Walk to the Corner Store"

## Hagood-Grantham Real Estate Co.

WE BUY AND SELL REAL ESTATE ANYWHERE—ANY TIME  
ALSO HANDLE PROPERTY IN OTHER CITIES AND NEGOTIATE LOANS.

93½ MIDDLE STREET.

PHONE 826

# New Bern Building Supply Co. 17 Craven Street Phone 163.

Brick, Lime, Cement, Wall Plaster, Roofing, Paints, Oils, etc.

138

NEW BERN (1918-19) DIRECTORY

Books,  
Stationery,  
Office  
Furniture  
and  
Supplies  
L. C. Smith  
& Bro.  
Typewrit-  
ers,  
Filing  
Cabinets,  
Loose Leaf  
Devices,  
Architects'  
Supplies

ESTABLISHED 1887  
**M. E. WHITEHURST & CO.**  
67 POLLOCK STREET. PHONE 228

- \*Glosson Nathaniel, lab h 13 West  
\*Glosson Pearl, laundry hd h 13 West  
\*Godett Terry, lab h 13 Brown al  
**GODFROY FRANK G**, supt City Water Wks and Electric Lights,  
office City Hall—phone 122 h 401 Spencer av, Ghent  
Godley George A, meh opr h 25 Hancock  
\*Godley Rebecca, dom h 31 West  
Godley Richard O, contr 10 Dunn  
Godley Richard O Jr, appr h 10 Dunn  
Godley Sallie A wid N R, h 25 Hancock  
Goldman Isadore, clk S Coplon & Sons h 88 Middle  
Goldman Julia Miss, h 29 Hancock  
Goldman Max, grocer 88 Middle h 29 Hancock  
Goldman Ray Miss, h 29 Hancock  
\*Gooding Elijah, mill hd h 19 William  
Gooding J Romulus, bkkpr E H & J A Meadows Co Inc h 16 Short  
\*Gooding John, lab h 19 William  
\*Goodman Oscar, lab h 207 Broad  
**GOODNO CHARLES N**, certified public accountant, auditor and  
systematizer 1009 Commercial Bank Bldg, Raleigh, N C (see  
page 17)  
\*Goodridge Charles, mill hd h 54 Eubank  
\*Goods Matilda, laundress h 44 Jerkins al  
Goodwin Annie Miss, h 2 Blades av  
\*Gorham Anna, h 46 Crooked  
\*Gorham Bertha, cook h 11 Dribur al  
\*Gorham Jane, dom h 11 Dribur al  
\*Gorham Richard, lab h 11 Dribur al  
\*Gorham Thomas, lab h 175 Burn  
\*Gorham William A, mill hd h 16 Rountree  
Goulding John H, h 67 Craven  
Goulding John T, mldr h 29 George  
Goulding John W, car repr h 29 George  
Goulding Kathleen Miss, h 29 George  
Goulding Martin T, h 29 George  
Government Building, Pollock cor Craven  
Grace Episcopal Chapel, 138 N Pasteur  
Graham Annie wid L T, h 24 Griffith  
\*Grand United Order of Odd Fellows, 100 Queen, J P Stanley  
chairman. W W Lawrence sec-treas  
\*Granger John, drayman h 37 Carroll  
\*Granger Seymour, lab h 23 Ash  
\*Grant Callie, cook h 8 Short Cedar

**W. S. ELLIS**

Phone 440.

132 Pollock Street

MAKER AND REPAIRER OF  
**BUGGIES, WAGONS and CARTS**  
IRON WORK A SPECIALTY

Automobile Supplies and Repairs.

# THE GASTON HOTEL

BLAND & TUCKER, Proprietors.

JNO. A. TUCKER, Manager.

NEW BERN (1918-19) DIRECTORY

139

- \*Grant Jessie, dom h 86 Main
- Grantham Dewey G, student h 21 Metcalf
- Grantham Horse & Mule Co, 55-57 Craven, T A Grantham propr
- Grantham L T & Co (Leopold T and Zeb Z Grantham and Howard H Bain), installment goods 931 $\frac{1}{2}$  Middle
- GRANTHAM LEOPOLD T (L T G & Co), (Hagood-Grantham Real Estate Co), h 21 Metcalf—phone 814- W**
- Grantham Robert D, foreman New Bern Ford Co h 32 Metcalf
- Grantham Tweed A, propr Grantham Horse & Mule Co h 21 Metcalf
- Grantham Zeb Z (L T G & Co), U S A h 21 Metcalf
- Gray Esther Miss, home demonstration agt Craven County Farm & Home Demonstration Agents h 183 Middle
- Gray J Oscar, foreman N S R R h 53 National av
- \*Green Ada, dom h 125 Burn
- \*Green Albert, mill hd h 152 Burn
- \*Green Albert, porter h 16 Cedar
- \*Green Alice, dom h 28 Howard
- \*Green Amanda H, laundress h 10 Murray
- \*Green Annie, dom h 17 Oak
- \*Green Annie C, dom h 112 Queen
- \*Green Annie E, h 10 Randolph
- \*Green Anthony, bricklyr h 15 Tincup al
- \*Green Charlotte B, dom h 94 Burn
- \*Green Cornelius, propr Green's Grocery Store h 3 Rose
- \*Green Dora, laundress h 18 2d av
- \*Green Elisha, janitor S Coplon & Sons h 11 N Burn
- Green Emma wid John C, h 5 Broad
- GREEN ERNEST M, atty at law and asst U S Atty 317-318 Elks' Temple—phone 332 h 5 Broad—phone 324-J**
- \*Green Frederick, lab h 15 German
- \*Green George, helper h 17 Oak
- \*Green George, lab h 16 Cedar
- \*Green George, lab h 15 German
- \*Green George, lab h 23 1st av
- Green George, sec East Carolina Lumber Co h 87 Hancock
- Green George Jr, clk h 87 Hancock
- \*Green Hasty, lab h 151 $\frac{1}{2}$  Ash
- \*Green Hattie, cook h 8 Gardner's al
- \*Green Helen, dom h 15 Kilmarnock
- \*Green Henderson, lab h 23 Eubank
- \*Green Henry, mill hd h 4 Moore's av
- \*Green Jodie, dom h 16 Cedar

"We Clean Everything Except Your Conscience"  
**Bradley's**  
**DRY-CLEANING CO.**

**French Dry Cleaning. Sanitary Steam Pressing**  
**Altering and Repairing. Phone 29**

## Dr. DUFFY'S ITCH OINTMENT, ANTI-BILIOUS PILLS

57 MIDDLE STREET. PHONE 38.

AND OTHER STANDARD PREPARATIONS

# STALLINGS BROS.

70 CRAVEN STREET.

PHONE 177.

Plumbing, Steam and  
Hot Water Heating  
WORK DONE ANYWHERE,  
COUNTRY OR TOWN.

140

NEW BERN (1918-19) DIRECTORY

**WHOLESALE  
GROCCERS**

**E. K. BISHOP & CO., Inc.**  
Phone 27  
"EVERYTHING FOR THE RETAIL GROCER."

- \*Green John, mill hd h 218 Broad
- Green John B, U S A h 5 Broad
- \*Green Julia, cook h 115 George
- \*Green Julia, dom h 23 Eubank
- \*Green Laura, cook h 23 Tincup al
- \*Green Luia, dom h 15 $\frac{1}{2}$  Ash
- \*Green Martha, h 13 Lawson
- \*Green Mary, h 98 Metcalf
- \*Green Matilda, laundress h 115 George
- \*Green Minnie, dom h 218 Broad
- \*Green Mitchell, helper h 86 Main
- \*Green Nathaniel, lab h 38 Kilmarnock
- \*Green Odessa, dom h 148 Cedar
- \*Green Ophelia, dom h 114 Lee av
- \*Green Pearl, dom h 8 Randolph
- \*Green Raphael, h 107 New
- \*Green Rigdon, porter h 13 Lawson
- \*Green Robert R, propr Gaston Hotel Barber Shop h 95 Burn
- \*Green Robert W, repr Expert Shoe Repairing Co h 12 West
- \*Green Sarah, dom h 38 Kilmarnock
- \*Green Sylvia, dom h 15 $\frac{1}{2}$  Ash
- \*Green Thomas, lab h 119 Cedar
- GREEN THOMAS A**, v-pres New Bern Banking & Trust Co h 96  
Pollock—phone 90
- \*Green Viola, dom h 48 Elm
- \*Green William, lab h 9 Jerkins al
- \*Green William, porter h 218 Broad
- \*Green William H, agt h 48 Elm
- \*Green William O, barber h 48 Elm
- \*Green Wright, lab h 218 Broad
- \*Green's Grocery Store, 98 $\frac{1}{2}$  Queen, Cornelius Green propr
- \*Greenwood Cemetery, Cypress bet N Burn and West, Tobias Roberts supt
- Greer Marcus L, mechst h 11 Eden
- \*Gregory Adelle, dom h 27 A
- \*Gregory Edward, clk h 27 A
- Gregory Frederick, salesman rms 26 Hancock
- \*Gregory Jack, painter h 22 Burn
- \*Gregory John, mill hd h 27 A
- \*Grice George H, drayman 178 George
- Griffin Apollos L, h 23 Metcalf
- Griffin C Otis, clk A C L R R frt depot h 23 Metcalf
- Griffin Charles L, student h 23 Metcalf

## New Bern Cotton Oil and Fertilizer Mills

NEWBERN, N. C.

Buyers of Cotton Seed and Manufacturers of Cotton Seed Products.



# NEW BERN FORD CO.

Fords, Cadillacs, Olds,  
Accessories and Repairs

Phone 287.

104 SOUTH FRONT  
B. B. HURST, Manager.

SPECIAL ATTENTION GIVEN TO  
SERVICE

NEW BERN (1918-19) DIRECTORY

141

Griffin G Thomas, car repr h 16 Dunn  
 Griffin J F. county constable dist No 3 h eo  
 \*Griffin John, lab h 20 Pasteur  
 Griffin Mary L Miss, h 23 Metcalf  
 Griffin Oscar, msgr S Coplon & Sons h 23 Metcalf  
 \*Griffin Thomas, lab h 44 Rountree  
 Griffin William H, fireman h 201 Pollock  
**GRIFFIN WILLIAM W**, cashr The National Bank of New Berne  
 and pres The New Bern Morris Plan Co rms 35 Broad  
 \*Grimsley Evelyn, laundress h 127 Queen  
 Grimsley J Preston, car repr h 5 B  
 Grimsley Robert R, car inspr h 5 B  
 Griswold Lavinia C wid G C, h 1411½ Middle  
**GROVES HENRY M JR**, auditor Craven County—phone h 44 Avenue A—phone 339-W  
 Groves Meriel E Miss, tchr New Bern Public Schools h 44 Avenue A  
 Groves Willie B wid H M, h 44 Avenue A  
 \*Guilford Baptist Church, Green nr Main, Rev S P Shield pastor  
 \*Guilford John, mill hd h 41 Biddle av  
 \*Guion Celia, dom h 13 North  
 Guion Elizabeth M wid E S, h 20 King  
 Guion Ferebee E Miss, h 25 National av  
 \*Guion John, mill hd h 81 New S Front  
 Guion John A (Guion & Guion), and lieutenant U S A h 44 Broad  
 Guion M Ellen Miss, h 20 King  
 \*Guion Maria, dom h 112 Queen  
 Guion O Haywood, lieutenant U S A h 44 Broad  
 Guion Owen H (Guion & Guion), h 44 Broad—phone 124  
 Guion Susan R Miss, h 25 National av  
 Guion W B Rodman (Guion & Guion), and lieutenant U S A h 44 Broad  
 Guion Walker, student h 20 King  
 Guion William R, trav salesman h 25 National av  
**GUION & GUION (Owen H, W B R and John A Guion)**, attys at law 40 Broad—phone 193  
 \*Gum John, mill hd h 5 Smith  
**GUM PANEL CO THE**, mfrs of veneer and panels, cor S Front and E Front, W F Aberly pres, E H Meadows Jr v-pres, F R Stretch sec-treas-mgr—phone 191  
 \*Gumpond William, lab h 14 Gaston  
 \*Gumps John, mill hd h 15 Smith  
 Guthrie Alonzo L, clk Lucas & Lewis h 36 E Front  
 Guthrie W Ornie, foreman h 44 S Front  
 Gwaltney William E, ins agt h 73 George

**New Bern Iron Works & Supply Co.**  
 OFFICE PHONE 178.  
 SHIPPING DEPARTMENT PHONE 179.  
**Machinery and Mill Supplies**

## BRADHAM DRUG CO., Inc.

Fine Stationery. Confectionery.  
Ice Cream and Soda Fountain Drinks  
FINE CIGARS

THE REXALL  
AND  
SAN-TOX } STORES

TWO STORES  
MIDDLE and POLLOCK—Phone 78  
MIDDLE and BROAD —Phone 35

HUYLER'S  
NUNNALLY'S } CANDIES  
NORRIS'

**NEWSDEALER AND SUBSCRIPTION AGENT**

I accept subscriptions for every important newspaper and magazine published in this and foreign countries at publishers' prices. Also club rates if desired.

**Geo. C. Papageorge**

New Bern, N. C.

135 Middle Street.

Phone 859.

## H

- Habeeb Frederick J (Salem & H), h Ghent  
 Haeburn Ephraim B, dry gds 47 Pollock, grocer 49 Pollock and v-pres New Bern Bldg & Loan Assn h 52 Craven  
 Hackney Frank A, sec-gen mgr Mother's Coal & Fuel Co h 149 Pollock  
 \*Hackney Harrison, lab h 8½ New S Front  
 Hackney Mildred E Miss, h 149 Pollock  
 Hadder Alice wid W T, h 126 Front  
 Hadder Edwin P, engnr h 126 E Front  
 Haddock Bryant, engnr city Water Wks & Electric Light Plant h 202½ Queen  
 \*Haddock Emma, laundress h 6 Raleigh  
 \*Haddock Joseph, mill hd h 6 Raleigh  
 Haddock Julia Miss, h 202½ Queen  
 Haddock William J, U S A h 202½ Queen  
 \*Hadley Julia, h 66 Jerkins al  
 Hadnot Fannie J Mrs, grocer 62 Griffith h 1 Crescent  
 Hadnot Georgia A Miss, h 1 Crescent  
 Hadnot Robert M, foreman New Bern Cotton Oil & Fertilizer Mills h 1 Crescent  
**HAGOOD BENJAMIN F (Hagood-Grantham Real Estate Co), h 313 Spencer av, Ghent—phone 679-W**  
**HAGOOD-GRANTHAM REAL ESTATE CO (Benjamin F Hagood, Leopold T Grantham), 931½ Middle—phone 326 (see right bottom lines)**  
 Hagan Harry, ship bldr h 85 Hancock  
 Hahn Amelia C Miss, h 18 Pollock  
 Hahn Ferdinand M, auditor S Coplon & Sons h 18 Pollock  
 \*Hall Beatrice, h 80 George  
**HALL CHARLES H, lumber mill S Front ft Eden—phone 131 h 39 S Front—phone 155**  
 Hall Clem L, mechst h 2 Queen  
 \*Hall David, mill hd h 140 Burn  
 \*Hall Eliza, laundress h 12 Jones  
 Hall Ellis H, millwrt h 132 E Front  
 \*Hall Genevieve, h 80 George  
 \*Hall Green, lab h 2 Craven av  
 \*Hall Harriet, dom h 62 West  
 Hall Ida M Miss, h 22 Queen

# ELLIS COAL AND WOOD YARD

PHONE 47.

UNION POINT

NEW BERN (1918-19) DIRECTORY

143

- \*Hall John A, student h 80 George
- \*Hall John B, lab h 19 Smith's av
- \*Hall John C, carp h 93 George
- Hall Jeremiah B, asst foreman John L Roper Lumber Co h 156 Broad
- Hall Jesse L, h 22 Queen
- Hall Kedric G, clk h 22 Queen
- Hall Louvenia wid Henry, h 30 George
- Hall Marjorie E Miss, h 22 Queen
- Hall Mark H, U S A h 30 George
- Hall Matthew L, trav salesman h 30 George
- \*Hall Mills, corker h 227 Broad
- Hall Preston B Rev, pastor First Christian Church h 11 Pollock
- Hall Sarah E wid Thomas, h 17 Broad
- \*Ham David, lab h 41 Main
- \*Ham George, lab h 12 Gaston
- \*Ham John F, janitor West Street Graded School h 26 Bloomfield
- \*Ham John R, lab h 21 1st av
- \*Ham Louisa, laundress h 13 Elm
- \*Ham Lucas, grocer 13 Elm
- \*Ham Madeline, dom h 41 Main
- \*Ham William M, fireman h 19 Norwood
- Hamilton Almond, grocer 156 S Front h 106 Pollock
- Hamilton Christine Mrs, bds 68 Hancock
- Hamilton Guy S, bkkpr Turner-Tolson Furniture Co h 14 Change
- \*Hamilton John, mill hd h 140 Burn
- Hamilton Julia E Miss, h 17 New
- Hamilton Nido, msgr S Coplon & Sons h 106 Pollock
- \*Hamm Benjamin, lab h 17 Kinston
- Hammer Lumber Co, 415-416 Elks Temple, H C McKeel mgr
- \*Hammet John, lineman h 34 Queen
- \*Hammond Frank, lab h 100 George
- \*Hammond Wright, sawyer h 9 Dribur al
- \*Hammonds Mary, h 198 S Front
- \*Hampton Christopher, carp h 75 New
- Hancock Blanche V Miss, h 65 George
- Hancock C Edward, engnr N S R R h 29 Johnson
- Hancock Cecil, woodwkr h 81 New
- Hancock Charles K, justice of peace h 166 Middle
- Hancock Christopher T, real estate h 148 Broad
- Hancock Ethel I Miss, h 31 Metcalf
- Hancock Harrison S, pres Hancock Lumber Co h 65 George

# P. A. DIXON

**Plumbing and Heating Contractor**  
 SUPPLIES A SPECIALTY  
 69 BROAD STREET.  
 PHONE 103

# THE PINE LUMBER CO.

59 GRIFFITH STREET.

Phone 106

Manufacturers, Wholesalers and Retailers of Kiln-Dried N. C. Pine, Ash, Gum, Poplar, Cypress Rough and Dressed

## LUMBER

Cypress & Cedar Shingles & Laths

# LIFE INSURANCE CO. OF VIRGINIA

Organized 1871

Home Office, - - - - Richmond, Va.

N. M. FARROW, Superintendent, 319-320 Elks' Building, New Bern, N. C.

All claims paid IMMEDIATELY upon receipt of satisfactory proofs of death.

Total payments to Policyholders since organization OVER \$19,000,000.00. Is paying its Policyholders over \$1,500,000.00 Annually.

**WOOD, SAND and GRAVEL.**  
**COAL**  
**Mother's Coal and Fuel Co.**  
 GERMAN AND NEW SOUTH FRONT  
 Prompt Delivery Guaranteed.  
 Phone 264.

## 144 NEW BERN (1918-19) DIRECTORY

- Hancock James L, mgr New Bern Marine Railway h 54 Metcalf  
 Hancock James R, ship carp h 54 Metcalf  
 Hancock Julian C, carp New Bern Marine Ry h 54 Metcalf  
 Hancock Lizzie R Miss, tchr New Bern Public Schools bds 185 Middle  
 Hancock Lumber Co, 129 E Front nr Coast Line frt depot, Harrison S Hancock pres, Mark W Register v-pres  
 Hancock William H, carp h 31 Metcalf  
 Hand William L, dentist 301-303 Elks Temple h 28 Johnson  
 \*Handy Caroline, laundress h 128 George  
 Hanff Anna P Miss, h 21 Pollock  
 Hanff Bradley, ins agt h 69 Hancock  
 Hanff John F, dry gds h 69 Hancock  
 Hanff John F Jr, mehst h 69 Hancock  
 Hanks Donoh W, sec-treas Hanks Lumber Co h 91 Pollock  
 Hanks Hubert F, pres Hanks Lumber Co and U S A h 117 Broad  
 Hanks Lumber Co, 306-307 Elks Temple, H F Hanks pres, W H Hanks v-pres, D W Hanks sec-treas  
 Hanks Sarah E wid Henry, h 117 Broad  
 Hanks Worth H, v-pres Hanks Lumber Co h Savannah, Ga  
 Hanna Elias, grocer 202 Broad  
 \*Harden Charles E, lab Government Bldg  
 \*Hardesty John, U S A h 19 N Burn  
 \*Hardesty Hasty, lab h 19 N Burn  
 \*Hardin Alfred, lab h 178 1/2 George  
 \*Hardin Charles E, janitor h 178 1/2 George  
 \*Hardin Harriet, dom h 178 1/2 George  
 \*Hardin John, lab h 32 Kinston  
 \*Hardin Penny, laundress h 17 Lee av  
 \*Hardin William, lab h 6 White  
 \*Harding William, lab h 93 Miller  
 Hardison Alphonso S, printer Owen G Dunn h 95 Metcalf  
 Hardison Claude L, mehst N S R R h 111 Hancock  
 Hardison Elias H, h 78 Johnson  
 Hardison Elizabeth wid C W, h 31 Avenue A  
 Hardison Floyd L, boilermkr New Bern Iron Wks & Supply Co h 78 Johnson  
 Hardison Frederick D (Empire Brokerage Co), h 31 Avenue A  
 Hardison Frederick J, car repr h 111 Hancock  
 Hardison Lizzie Miss, trained nurse 12 Griffith  
 Hardison Lydia Miss, h 95 Metcalf  
 Hardison Major B, driver rms 30 Spring  
 Hardison Mildred B Miss, h 31 Avenue A

# BRADHAM DRUG CO., Inc.

THE REXALL AND SAN-TOX } STORES

TWO STORES

MIDDLE and POLLOCK—Phone 78  
 MIDDLE and BROAD —Phone 35

Fine Stationery. Confectionery.  
 Ice Cream and Soda Fountain Drkins  
 FINE CIGARS

HUYLER'S  
 NUNNALLY'S  
 NORRIS'

} CANDIES

# J. S. MILLER FURNITURE COMPANY

Phone 229

THE HOME FURNISHERS

NEW BERN (1918-19) DIRECTORY

145

Hardison Myra Miss, h 113 Hancock  
\*Hardison Only, lab h 15 Scott's al  
\*Hardison Owen, porter h 15 Scott's al  
\*Hardison William, painter h 5 New S Front  
\*Hardy Ellis, lab h 21 Richardson's al  
Hardy J Edward, clk Mrs J H Hardy h 189 George  
Hardy J H Mrs, grocer 191 George  
Hardy James H, clk Mrs J H Hardy h 191 George  
\*Hardy Mary, dom h 11 Chapman  
\*Hardy Samuel, lab h 39 Smith  
Harget Charles F, painter h 47 Burn  
Harget John M, h 160 Pollock  
\*Hargett Hedrick, chrn Kahn's Cleaning & Dye Wks h 127 Burn  
\*Hargett Ambrose, baker h 60 West  
\*Hargett Alice, h 73 New S Front  
\*Hargett Amy, cook 24 Queen  
Hargett C F, member county Pension Board h co  
\*Hargett David, lab h 11 Avenue C  
\*Hargett David, mill hd h 35 Bloomfield  
\*Hargett Edward, carp h 41 Jones  
\*Hargett Emma, dom h 60 West  
Hargett Frederick B, condr John L Roper Lumber Co h 25½  
Queen  
\*Hargett George, porter h 73 New S Front  
\*Hargett Isabella, laundress h 132 Burn  
\*Hargett John, lab h 60 West  
\*Hargett Leonard, mill hd h 18 Raleigh  
\*Hargett Richard, bricklyr h 113 Queen  
\*Hargett Samuel, lab h 2 Biddle av  
\*Hargett William II, mill hd h 215 Broad  
\*Hargood Jennie, dom h 24 Eubank  
\*Hargood Lena, dom h 24 Eubank  
\*Hargrove Annie, cook h 103 Railroad  
\*Hargrove Maggie, dom h 90 Burn  
\*Hargrove Sophia, dom h 90 Burn  
\*Hargrove W Henry, mill hd h 90 Burn  
\*Harker Anthony, lab h 21 Eubank  
Harker Carlisle P, clk P O h 106 E Front  
\*Harker Hattie, dom h 45 1st av  
Harker James A, boat capt Broaddus & Ives Lumber Co h 40 S  
Front  
Harker Madeline R Miss, h 40 S Front  
Harker Madge R Miss, h 40 S Front

Corner Middle and South Front Streets.

"It Pays to Walk to the Corner Store."

**SAM LIPMAN & SON, Department Store**

## Hagood-Grantham Real Estate Co.

WE BUY AND SELL REAL ESTATE ANYWHERE—ANY TIME  
ALSO HANDLE PROPERTY IN OTHER CITIES AND NEGOTIATE LOANS.

93½ MIDDLE STREET.

PHONE 826

# New Bern Building Supply Co. 17 Craven Street Phone 163.

Brick, Lime, Cement, Wall Plaster, Roofing, Paints, Oils, etc.

146

NEW BERN (1918-19) DIRECTORY

Books,  
Stationery,  
Office  
Furniture  
and  
Supplies  
L. C. Smith  
& Bro.  
Typewrit-  
ers,  
Filing  
Cabinets,  
Loose Leaf  
Devices,  
Architects'  
Supplies

Harley George W, tchr rms 155 Craven  
Harmon Essie Miss, trained nurse 127 Broad  
\*Harp Lula, cook h 5 Nunn  
\*Harper Bettie, dom h 15 White  
\*Harper Charles, helper h 36 Howard  
Harper Edgar C, clk Pinnix Drug Store h 31 Johnson  
Harper Elizabeth W Miss, h 31 Johnson  
Harper Jaunese W, h 31 Johnson  
Harper Joseph J, clk N S R R frt depot h 108 Hancock  
Harper L Alexander, clk rms 41 E Front  
\*Harper Louise, dom h 6 Jerkins al  
\*Harper Marcellus, soft drinks 154 S Front  
\*Harper Mozella, laundress h 235 Broad  
\*Harper Susan, laundress h 16 Jerkins al  
Harper Vivian V wid E E, furn rms 31 Johnson  
Harrell Arthur, bkkpr h 18 George  
Harrell Asa, city emp h 145 Pollock  
Harrell Elizabeth G Miss, h 18 George  
Harrell Furnie G, bottler h 15 Burn  
Harrell Joseph H, sawfiler John L Roper Lumber Co h 108 Pol-  
lock  
Harrell Leon S, coach carp h 2 B  
\*Harrell Marion, h 28 Jones  
Harrell William P, chauffeur h 187 Pollock  
Harriett George K, horseshoer S Front cor Hancock h 41 Craven  
Harrington George Y, salesman Rhodes & Kehoe h 371/2 Johnson  
\*Harrington Sarah, laundress h 139 Queen  
Harrington Walter L, clk D F Jarvis bds 139 E Front  
\*Harris Alice, dom h 17 Main  
\*Harris Carrie, dom h 62 Cedar  
\*Harris Carrie E, cook h 62 Cedar  
\*Harris Charles, mill hd h 15 1/2 White  
\*Harris Charles, U S A h 6 West  
\*Harris Charles M, drayman 22 Tineup al  
\*Harris Charlie D, cook h 105 Burn  
\*Harris Claude, U S A h 6 West  
\*Harris Daniel, lab h 62 Cedar  
\*Harris David, h 137 Queen  
\*Harris Ervin, lab h 7 Short Cedar  
Harris Eva N Miss, h 127 Pollock  
\*Harris George, lab h 6 West  
\*Harris George T, grocer 40 Main h 17 Bloomfield  
\*Harris George W, eating house 5 N Burn h Vaneeboro

ESTABLISHED 1887  
**M. E. WHITEHURST & CO.**  
67 POLLOCK STREET. PHONE. 228

## W. S. ELLIS

Phone 440.

132 Pollock Street

MAKER AND REPAIRER OF  
**BUGGIES, WAGONS and CARTS**  
IRON WORK A SPECIALTY

Automobile Supplies and Repairs.

# THE GASTON HOTEL

BLAND &amp; TUCKER, Proprietors.

JNO. A. TUCKER, Manager.

NEW BERN (1918-19) DIRECTORY

147

- Harris Gladys Miss, h 132 Pollock  
 \*Harris Israel, bricklyr h 6 West  
 \*Harris James, lab h 231 Broad  
 \*Harris James, lab h 11 Brown al  
 \*Harris James M, lab h 39 Carmer  
 Harris James T, sec-treas-mgr Scott Register Co h 124 Craven  
 \*Harris Joanna, dom h 21 Bloomfield  
 \*Harris John, horseshoer h 171 George  
 \*Harris John, lab h 39 Carmer  
 \*Harris John, lab h 10 Brown al  
 \*Harris John H, grocer 1281½ George h 128 George  
 \*Harris Joseph, mill hd h 3 Good  
 Harris Kathleen Miss, h 40 National av  
 \*Harris Lemuel, fireman Pine Lumber Co h Larksville  
 \*Harris Lilla, dom h 15½ White  
 \*Harris Macon, lab h 171 George  
 \*Harris Margaret, cook h 64 West  
 Harris Martha E Miss, h 40 National av  
 \*Harris Martin, mill hd h 10 Court  
 \*Harris Moses L (Harris Tailoring Co), and mgr Slickery Saleem  
 h 58 Cedar  
 \*Harris Pearl, laundress h 185 Queen  
 \*Harris Rigdon, lab h 15½ White  
 \*Harris Sarah J, cook h 8½ New S Front  
 \*Harris Susan, dom h 3 Good  
 \*Harris Tailoring Co (Moses L Harris), 110 Queen  
 \*Harris W Macon, elev opr Elks Temple h 171 George  
 Harris William B, h 40 National av  
 \*Harris William, farmer h 17 Norwood  
 Harris William W, h 40 National av  
 \*Harris Wretton, driver h 171 George  
 \*Harrison Albert, fisherman h 8 Jones  
 \*Harrison Annie, dom h 8 Smith  
 \*Harrison Emma, dom h 8 Smith  
 Harrison Ernest M, salesman S Coplon & Sons h 144-B Pollock  
 Harrison Heber, clk S Coplon & Sons h 49 National av  
 Harrison Henry K, mill hd h 49 National av  
 Harrison James M, gen mdse 81 Burn h 163 Pollock  
 \*Harrison John, lab h 28 End  
 \*Harrison Mamie, dom h 12 Spring  
 \*Harrison Mary E, dom h 13 B  
 Harrison Mary H Miss, Christian Science practitioner 17 New  
 Harrison Matthew, h 144-B Pollock

**Braddy's**  
**DRY CLEANING CO.**  
 "We Clean Everything Except Your Conscience!"

French Dry Cleaning. Sanitary Steam Pressing

Altering and Repairing. Phone 29

## F. S. DUFFY

Dr. Duffy's Anti-Bilious Pills, for your liver.

## DRUGGIST

Phone 38  
 Corner of Middle and South  
 Front Sts.

# STALLINGS BROS.

70 CRAVEN STREET.

PHONE 177.

Plumbing, Steam and  
Hot Water Heating

WORK DONE ANYWHERE,  
COUNTRY OR TOWN.

148

NEW BERN (1918-19) DIRECTORY

**WHOLESALE  
GROCERS**  
**E. K. BISHOP & CO., Inc.**  
Phone 27  
"EVERYTHING FOR THE RETAIL GROCER."

- Harrison Rosa L Miss, h 49 National av
- Harrison Snowdie L, clk N S R R frt depot h 144-B Pollock
- Harrison Wade H, ironwkr h 49 National av
- Harrison Walter F, clk J M Harrison h 163 Pollock
- Harrison William B, clk J M Harrison h 163 Pollock
- \*Harrison William F, earp h 14 Green
- Hart Minnie L Miss, bds 43 E Front
- Hartley Sallie wid H T, h 53 Queen
- \*Harton Henrietta, dom h 85 Queen
- Hartsfield Jacob L, mdse broker 410 Elks Temple and dist agt  
Philadelphia Life Ins Co h 87 E Front
- \*Hartsfield John, horseshoer J I Smith h 6 New S Front
- \*Harvey Anna, dom h 15½ Carroll
- \*Harvey Elizabeth, cook h 104½ New
- \*Harvey Isaiah, lab h 121½ Green
- \*Harvey Lemuel, mill hd h 16 Barber
- \*Harvey Lorena, h 104½ New
- \*Harvey Lorenzo, mill hd h 16 Barber
- \*Harvey William H, mill hd h 16 Barber
- \*Harwood Sarah, dom h 118 West
- \*Harwood Casey Ann, dom h 180 Queen
- Haskins Walter P, trav salesman h 64 Metealf
- Haskins William P, salesman C S Hollister Co Inc h 38 Metealf
- Hassell George P, cigar stand The Gaston Hotel h 183 Pollock
- Hassell John M, U S N h 183 Pollock
- Hassell Preston N, student h 183 Pollock
- Hastings James, kpr New Bern Gas & Fuel Co h 127 E Front
- \*Hatch Adeline, laundress h 113 Burn
- \*Hatch Amanda, dom h 44 Eubank
- \*Hatch Bertha, dom h 53 Green
- \*Hatch Curtis, mill hd h 44 Eubank
- \*Hatch Easter, dom h 75 Green
- \*Hatch Edward, lab h 22 Bidde av
- \*Hatch David H, lab h 14 Howard
- \*Hatch Isaac P, real estate h 42 Elm
- \*Hatch James, mill hd h 113 Burn
- \*Hatch Jesse, mill hd h 16 Scott's al
- \*Hatch Joseph, fisherman h 1 Reizenstein al
- \*Hatch Louisa, dom h 18 Scott's al
- \*Hatch Lucinda, dom h 49 William
- \*Hatch Nettie, dom h 16 Scott's al
- \*Hatch Rose, cook h 53 Green
- \*Hatch William, mill hd h 49 Williams

**New Bern Cotton Oil & Fertilizer Mills**      **New Bern**  
**Manufacturers of High-Grade Fertilizer, for all Crops**      **N. C.**



# NEW BERN FORD CO.

Fords, Cadillacs, Olds,  
Accessories and Repairs

Phone 287.

104 SOUTH FRONT  
B. B. HURST, Manager.

SPECIAL ATTENTION GIVEN TO  
SERVICE

NEW BERN (1918-19) DIRECTORY

149

- \*Hatch William, mill hd h 16 Scott's al
- \*Hatch William L, news boy h 61 West
- Hatem Adell Mrs, grocer 29 Pine
- Hatem Favez, clk Francis Hatem h 124 Burn
- Hatem Francis, grocer 124 Burn
- Hatem Joseph, clk Francis Hatem h 124 Burn
- Hatem Mary Miss, h 27 Pine
- Hatem Sarah Miss, h 29 Pine
- Hathaway Minnie Miss, h 152 George
- Hathaway Myrtle Miss, h 152 George
- Hathaway Thomas, foreman h 152 George
- Hatsel William L, boat capt U S Government Yds
- \*Havens Don M, h 77 George
- \*Havens Estelle, dom h 19 Willis
- \*Havens John T, shoe shop 1 0 Pasteur h 19 Willis
- \*Havens Mary E, dom h 19 Willis
- \*Hawk Bertha E Miss, h 153 Craven
- Hawk Catherine J wid Joseph, h 153 Craven
- HAWK FREEMAN, pres The Pine Lumber Co h Allentown, Pa**
- Hawk Robert F, clk Bradham Drug Co h 153 Craven
- Hawkins Elizabeth Mrs, bds 118 E Front
- Hawkins Hazel P Miss, bds 118 E Front
- Hawkins Herman W, coach carp h 141 N Pasteur
- Hawkins M S, sec Eastern Carolina H & F Assn h Norfolk, Va
- Hawkins Pinkney H, teller The Peoples Bank h 69 Metcalf
- Hawkins Robert T, lab h 206 S Front
- \*Hawkins Sallie, dom h 26 Myrtle av
- \*Hawkins Sylvester, carp h 10 Gaston
- Hawkins Thomas G, lino opr The Sun-Journal h 107 E Front
- \*Hawkins William, lab h 15 William
- \*Hayes Augusta L, tchr West Street Graded School h 110 Burn
- \*Hayes Edgar J, tchr West Street Graded School h 110 Burn
- \*Hayes Elias, carp h 221 1/2 Norwood
- \*Hayes Ellis, lab h 240 Queen
- \*Hayes Felix, lab h 27 Nunn
- \*Hayes Judge, mill hd h Barber nr Eubank
- \*Hayes Levi, mill hd h 26 Myrtle av
- \*Hayes Mary, cook h 8 Roundtree
- \*Hayes Walter, mill hd h 26 Myrtle av
- Haynes Annie Miss, h 53 E Front
- Haynes Fannie L Miss, h 53 E Front
- Haynes Janie H Miss, h 53 E Front
- Haynes Marcus, lab h 53 E Front

**New Bern Iron Works & Supply Co.**  
 OFFICE PHONE 178.  
 SHIPPING DEPARTMENT PHONE 179.  
**Machinery and Mill Supplies**

## BRADHAM DRUG CO., Inc.

Fine Stationery. Confectionery.  
Ice Cream and Soda Fountain Drkins  
FINE CIGARS

THE REXALL  
AND  
SAN-TOX } STORES

TWO STORES  
MIDDLE and POLLOCK—Phone 78  
MIDDLE and BROAD —Phone 35

HUYLER'S  
NUNNALLY'S  
NORRIS' } CANDIES

# HYMAN SUPPLY CO.

AGENTS

**"Kelly - Springfield Tires"**

107 SOUTH FRONT

THE TIRE WITH THE BIG GUARANTEE

150 NEW BERN (1918-19) DIRECTORY

**NEW BERN HAT CLEANING COMPANY**  
**Practical Hatters**  
 Ladies' and Men's Hats of Every Description Renewed Into the Latest Styles  
 PANAMAS A SPECIALTY.  
 Hats Called for and Delivered.  
 Phone 889  
 135 Middle St. Opposite Kafer's Bakery

- Haynes William E, chf dispatcher N S R R h 62 Johnson
- \*Hays Charlotte, dom h 32 Jerkins al
- Hays Mamie Miss, dressmkr 36 Eden
- \*Haywood Charles, lab h 26 Elm
- \*Haywood Elizabeth, dom h 23 Railroad
- \*Haywood Rosa, dom h 12 Jerkins al
- \*Hazel Esther M, tchr West Street Graded School h 120 George
- \*Hazel Martha, dom h 36 Timeup al
- \*Hazelton Cora, dom h 9 Court
- \*Hazelton Hanson, carp h 9 Court
- \*Hazleton Thomas, lab h 1 Rose
- Hearne LeRoy, foreman Home T & T Co h New Hotel James
- Heath Christopher M, logger h 30 Avenue A
- Heath Dora wid Horace, h 4 Fleet
- Heath John T, logger h 98 Griffith
- Heath Mary H Miss, h 30 Avenue A
- Heath Mollie H Miss, tchr New Bern Public School h 93 Broad
- \*Heath Sudie, h 21 Pine
- Hellinger Charles T, bkkpr Elm City Lumber Co h 189 Middle
- Hemerden George, driver h 3 Gaston
- \*Henderson Alexander, lab h 42 2d av
- \*Henderson Annie, dom h 24 Burn
- \*Henderson Charles, helper h 88½ Queen
- Henderson David E (H & Willis), and county atty h 121 Broad
- \*Henderson Edward, porter h 176½ George
- \*Henderson Elijah, fireman h 105 Railroad
- Henderson Emory H, carrier h 10 Contentea av
- Henderson George, bkkpr New Bern Ice Co h 100 Broad
- Henderson George Jr, h 33 Metcalf
- \*Henderson Joseph B, propr Winner Boot Black Parlor and cleaning and pressing 8 Pasteur h 177 George
- Henderson Lafayette L, salesman Fuller's Music House h 115 Pollock
- Henderson Leon, U S A h 191 George
- \*Henderson Major, lab h 5 Chapman
- Henderson Rodolph R, auto mech bds 41 Craven
- \*Henderson Thomas, lab h 24 Burn
- \*Henderson Thomas, lab h 11 Nunn
- Henderson W Henry, banker h 64 National av
- \*Henderson William, clk h 177 George
- HENDERSON WILLIAM H, cashr Citizens Savings Bank & Trust Co, sec-treas The Home Bldg & Loan Assn and treas New Bern Chamber of Commerce h 64 National av—phone 585-J**

FOR THE BEST PRINTING, RULING, BINDING AND OFFICE SUPPLIES SEND YOUR ORDERS TO

## OWEN G. DUNN

MANUFACTURING STATIONER

NEW BERN, N. C.

# ELLIS COAL AND WOOD YARD

PHONE 47.

UNION POINT

NEW BERN (1918-19) DIRECTORY

151

- \*Henderson William K, lab h 20 Jerkins al
- Henderson & Willis (David E Henderson, George T Willis), attys at law Broad cor Middle
- Hendren Elizabeth M wid L L, h 153 Middle
- \*Henry Amos, barber h 90½ Queen
- \*Henry Castillian, driver h 90½ Queen
- \*Henry Castillian Jr, U S A h 90½ Queen
- Henry David P, h 127 Middle
- Henry Hazel A Miss, h 68 Hancock
- \*Henry Henrietta, dom h 90½ Queen
- \*Henry James, propr Temple Barber Shop h 19½ Queen
- \*Henry Lynn, fireman h 19 Good
- Henry Thomas A, propr Henry's Pharmacy h 127 Middle
- Henry's Pharmacy, 127 Middle, Thomas A Henry propr
- \*Herring Lizzie, dom h 106 Railroad
- \*Herring Mary, h 43½ Queen
- Herring Ruth Miss, trained nurse 31 Johnson
- \*Herring William, lab h 15 Carroll
- Herrington George Y, clk h 37½ Johnson
- Herrington Samuel C, clk Bradham Drug Co h 15 Broad
- Hesser Clarence A, foreman John L Roper Lumber Co h 148 Craven
- \*Hester Mary, laundress h 46 Jerkins al
- \*Hewett Bertha, dom h 27 Kinston
- \*Hewett Calvin, U S A h 152 Burn
- \*Hewett Daniel, U S A h 152 Burn
- \*Hewett Harriet, dom h 152 Burn
- \*Hewett James, U S A h 152 Burn
- \*Hewett Harriet, dom h 152 Burn
- Hewitt Lucile Miss, h 155 Craven
- Hewitt Marietta Miss, h 155 Craven
- Hewitt Thomas D, asst postmaster h 155 Craven
- Hewitt Thomas J, U S N h 155 Craven
- Hibbard Albert E, jeweler 135½ Middle h 144 Pollock
- Hibbard Albert L, sergt U S A h 144 Pollock
- Hibbard Mamie C Miss, h 144 Pollock
- \*Hicks Frances, cook h 24 N Burn
- \*Hicks Frances, dom h 26 West
- \*Hicks Harry, U S A h 125 Burn
- \*Hicks Jack, lab h 24 N Burn
- \*Hicks James, mill hd h 10 Oak
- \*Hicks Lina, field hd h 26 West
- \*Hicks Mary, cook h 139½ Queen

# P. A. DIXON

## Plumbing and Heating Contractor

69 BROAD STREET.

SUPPLIES A SPECIALTY

PHONE 103

# THE PINE LUMBER CO.

59 GRIFFITH STREET.

Phone 106

Manufacturers, Wholesalers and Retailers of Kiln-Dried N. C. Pine, Ash, Gum, Poplar, Cypress Rough and Dressed

## LUMBER

Cypress & Cedar Shingles & Laths

# LIFE INSURANCE CO. OF VIRGINIA

Organized 1871

Home Office, - - - - Richmond, Va.

N. M. FARROW, Superintendent, 319-320 Elks' Building, New Bern, N. C.

Issues the Most Approved Forms of Life Insurance Contracts from \$500.00 to \$50,000.00 with Premiums Payable Quarterly, Semi-Annually and Annually.

152

NEW BERN (1918-19) DIRECTORY

**Ghent Land Company, Inc.**  
Real Estate, Investments,  
...Rents...  
Phone 52  
217 Pollock Street.

- \*Hicks Parthenia, field hd h 132 Burn
- \*Hicks Patsy, laundress h 132 George
- \*Hicks William, lab h 26 West
- \*Higgins Joseph, lab h 181 Burn
- \*Hill Adeline, dom h 27 Kinston
- Hill Albert R, driver h 52 Pasteur
- \*Hill Alexander Rev, pastor Clinton Chapel A M E Zion Church h 17 Crooked
- Hill Anna M Miss, h 52 Pasteur
- \*Hill Arthur, carp h 5 Smith's av
- Hill Carrie D Miss, h 71 Hancock
- Hill Charles B, whol feed 35 Middle, Edwin G Hill mgr
- \*Hill Cicero, mill hd h 25 West
- \*Hill Clara, field hd h 30 Tineup al
- \*Hill Clorene, dom h 4 Forbes al
- HILL DIRECTORY CO INC, Directory and Almanac publishers 823 Mutual Bldg, Richmond, Va**
- Hill Dorothy G Miss, h 24 National av
- \*Hill Edward, lab h 14 Ashe
- \*Hill Edward, mill hd h 20 Broom av
- Hill Edward S, lab h 17 Crooked
- Hill Edwin G, mgr C B Hill h 8 Metcalf
- Hill Edwin W, carp h 11 Metcalf
- \*Hill Eliza, h 70 Burn
- Hill Ellen E wid R R, h 30 Pollock
- \*Hill Emma, laundress h 70 Burn
- \*Hill Ernest, lab h 5 North
- Hill Estelle Miss, h 30 Pasteur
- Hill Fleddie H, U S N h 52 Pasteur
- \*Hill Florence, h 242 Queen
- \*Hill George, brakeman h 66 Jerkins al
- \*Hill George, helper h 18 William
- Hill George F, U S N h 71 Hancock
- \*Hill Godfrey H, lab h 18 William
- \*Hill Guilford, carp h 23 Boom av
- Hill Harry B Rev, pastor Riverside M E Church rms 155 Craven
- \*Hill Hattie, dom h 43 Carmer
- \*Hill Henry, lab h 34 1st av
- \*Hill Herbert, lab h 57 1st av
- Hill Horace M, propr Hill Tailoring Co h Gem Hotel
- \*Hill Ida, dom h 38 Cedar
- \*Hill Jacob, lab h 26 Miller
- \*Hill James, lab h 43 Pavie av

## BRADHAM DRUG CO., Inc.

Fine Stationery. Confectionery.  
Ice Cream and Soda Fountain Drkins  
FINE CIGARS

THE REXALL  
AND  
SAN TOY

STORES

TWO STORES

MIDDLE and POLLOCK—Phone 78  
MIDDLE and BROAD. —Phone 35

HUYLER'S  
NUNNALLY'S  
NORRIS'

CANDIES

# J. S. MILLER FURNITURE COMPANY

Phone 229

THE HOME FURNISHERS

NEW BERN (1918-19) DIRECTORY

153

Corner Middle and South Front Streets.

**SAM LIPMAN & SON, Department Store**

"It Pays to Walk to the Corner Store!"

- \*Hill James Jr, lab h 43 Pavie av  
Hill James B, salesman Mark Suskin h 30 Pollock  
Hill Janet L Miss, h 24 National av  
Hill Jeannette S Miss, h 71 Hancock  
**HILL JOHN C**, v-pres New Bern Iron Works & Supply Co h 71  
Hancock—phone 157  
Hill John R, mchst h 71 Hancock  
Hill Julia E wid W H, h 51 Metcalf  
\*Hill Lewis, lab h 16 Main  
Hill Lillian Miss, h 8 Metcalf  
Hill Lonnie, mchst h 52 Broad  
\*Hill Louis, fireman h 16 Main  
\*Hill Lynn, fireman h 56 Bloomfield  
\*Hill Mary J, dom h 43 Pavie av  
\*Hill Melissa, dom h 60 West  
\*Hill Namon, lab h 57 (51) Crooked  
Hill Nettie A Miss, h 24 National av  
Hill Orin II, boiler mkr N S R R rms 119 Hancock  
**HILL PRINTING CO INC**, publishers The Morning New Bernian,  
book and job printers and mfrs rubber stamps 45 Pollock, Wil-  
liam T Hill pres, James B Dawson sec-treas-mgr—phone 776  
(see back fly)  
Hill Roland E, bkkpr Scott Register Co h 30 Pollock  
Hill S Joseph (Smith & H), h 200 Queen  
Hill Selby II, U S N h 71 Hancock  
\*Hill Shade, lab h 266 Queen  
\*Hill Susan, dom h 16 Forbes al  
Hill Tailoring Co, 1321 1/2 Middle, H M Hill propr  
\*Hill Thomas, mill hd h 36 Elm  
Hill Valeria Miss, h 30 Pasteur  
Hill Virginia wid S A, h 52 Pasteur  
Hill Wallace F, fish 140 S Front h 101 Craven  
Hill Washington F, shingles, real estate and notary 148 S Front h  
101 Craven  
\*Hill William, mill hd h 4 Short Cedar  
\*Hill William, mill hd h 30 Tinecup al  
\*Hill William C, carp h 38 Cedar  
**HILL WILLIAM T**, pres Hill Printing Co Inc and sporting gds 61  
Pollock h 24 National av—phone 745  
\*Hill York, drayman h 99 Johnson  
**HILL'S SOUTHERN ALMANAC**, Hill Directory Co Inc publishers  
823 Mutual Bldg, Richmond, Va  
\*Hilliard Jesse, lab h 13 N Burn

## Hagood-Grantham Real Estate Co.

WE BUY AND SELL REAL ESTATE ANYWHERE—ANY TIME  
ALSO HANDLE PROPERTY IN OTHER CITIES AND NEGOTIATE LOANS.

93 1/2 MIDDLE STREET.

PHONE 826

# New Bern Building Supply Co. <sup>17 Craven Street</sup> Phone 163.

Brick, Lime, Cement, Wall Plaster, Roofing, Paints, Oils, etc.

154

NEW BERN (1918-19) DIRECTORY

Books,  
Stationery,  
Office  
Furniture  
and  
Supplies  
L. C. Smith  
& Bro.  
Typewrit-  
ers,  
Filing  
Cabinets,  
Loose Leaf  
Devices,  
Architects'  
Supplies

Hilton Annie Miss, h 71 Metcalf  
Hilton Laura Miss, rms 158 Craven  
**HILTON W P**, certified public accountant and auditor 718-719-720  
Bank of Commerce Bldg, Norfolk, Va (see Business Divider)  
Hines Edgar T, car repr N S R R h 58 Griffith  
\*Hinch Floyd, barber Temple Barber Shop  
\*Hines Jesse, lab h 23 1st av  
\*Hinton Joseph, carp h 4 Dill's al  
\*Hines Mary, dom h 112 Queen  
\*Hines Minerva, dom h 4 Dill's al  
\*Hines Thomas, lab h 34 Carmer  
Hinnant Lazarus G (H & Ward), h 9 Avenue C  
Hinnant William L, chf engnr John L Roper Lumber Co h 104  
Griffith  
Hinnant & Ward (L G Hinnant, J C Ward), soft drinks 136  
Griffith  
\*Hobb William, h 33 Crooked  
\*Hobbs Carrie, dom h 31 Chapman  
\*Hobbs Lewis, lab h 31 Chapman  
\*Hobbs Malinda, dom h 31 Chapman  
Hobbs Warren C, mehst h 48 Burn  
\*Hobgood John, lab h 28 Miller  
\*Hobgood Lennie, mill hd h 28 Miller  
\*Hobgood Lott, lab h 28 Miller  
\*Hodge Charles, lab h 16 Carmer  
\*Hodge Clifton, lab h 20 Richardson's al  
\*Hodge Mary, h 10 B  
\*Hodge Mary, dom h 20 Richardson's al  
\*Hodges Charles, mill hd h 16 Carmer  
\*Hodges David, lab h 20 Jarvis  
\*Hodges Frank, lab h 20 Burn  
\*Hodges Genevieve, dom h 20 Burn  
\*Hodges Henry, mill hd h 18 White  
\*Hodges James, lab h 9 3d av  
\*Hodges Junius, fireman h 12 Ellis av  
\*Hodges Kate, cook h 18 White  
Hoffman Annie wid William B, h 52 Broad  
\*Hoggett Hendrick, lab h 127 Burn  
Hoffman Nina Miss, h 52 Broad  
Holland Bros (John S and George A), whol grocers 17 Middle  
\*Holland Eliza, dom h 12 Fleet  
Holland Fannie Miss, h 11 George  
Holland George A (H Bros), h 100 Broad

ESTABLISHED 1887  
**M. E. WHITEHURST & CO.**  
67 POLLOCK STREET. PHONE 228

## W. S. ELLIS

Phone 440.

132 Pollock Street

MAKER AND REPAIRER OF  
**BUGGIES, WAGONS and CARTS**  
IRON WORK A SPECIALTY

Automobile Supplies and Repairs.

# THE GASTON HOTEL

BLAND &amp; TUCKER, Proprietors.

JNO. A. TUCKER, Manager.

NEW BERN (1918-19) DIRECTORY

155

- Holland Hughes B, auditor h 25 Broad  
 Holland John S (H Bros), h 85 Craven  
 \*Holland Rosa, laundress h 19 Spring  
 Holland William J, mechst h 11 George  
 \*Holley Harriet, nurse h 95 George  
 \*Holley John H, grocer 20 Main h 26 Main  
 \*Holley Mary E, laundress h 36 Jerkins al  
 Hollister Bessie S Miss, h 145 Craven  
 Hollister C S Co Inc, whol grocers 57-59 S Front, C S Hollister pres-  
 treas, Mrs M B Hollister v-pres, T W Brogden sec  
 Hollister Charles S, pres-treas C S Hollister Co Inc h 145 Craven  
 Hollister Charles S Jr, clk h 145 Craven  
 Hollister Janet T Miss, tchr New Bern Public Schools h 109 Broad  
 Hollister John T (H & Cox), h 86 E Front  
 Hollister Kathryn Miss, h 145 Craven  
 Hollister M B Mrs, v-pres C S Hollister Co Inc h 145 Craven  
 Hollister Sadie S Miss, h 109 Broad  
 Hollister Sarah K wid William, h 109 Broad  
 Hollister Sarah K Miss, h 145 Craven  
 Hollister Sophia Miss, h 86 E Front  
 Hollister William, student h 145 Craven  
**HOLLISTER & COX (John T Hollister)**, coal, commission merchants  
 and agts Standard Oil Co and The Kingan Co 16 Craven—phone  
 34  
 \*Holloman Arthur, fireman The Neuse Lumber Co 1 King  
 \*Holloway Alexander, porter O Marks & Son 94-96 Middle  
 \*Holloway Cornelius, drayman h 42 Rountree  
 \*Holloway Daniel, lab h 115 2d av  
 Hollowell Edgar T, painter h 132 Broad  
 Hollowell Edgar T Jr, painter h 132 Broad  
 \*Holloway Harriet, soft drinks 104 Queen h 85 West  
 Hollowell Ida wid John, h 28 Eden  
 Hollowell Isabel Miss, h 132 Broad  
 Hollowell Jabez K, U S N h 23 George  
 \*Holloway John, porter h 128 Burn  
 \*Holloway Laney, cook h 28 Burn  
 \*Holloway Nell, dom h 85 West  
 \*Holloway Philip, clk h 85 West  
 \*Holloway Timothy, lab h 115 2d av  
 \*Holloway William, porter h 215 Broad  
 \*Holly Amanda, dom h 9 Carroll  
 \*Holly Rachel, cook h 88 Queen  
 \*Holmes Maggie, laundress h 127<sup>1</sup>/<sub>2</sub> Queen

**BRADDY'S**  
**DRY CLEANING CO.**  
 "We Clean Everything Except Your Conscience"

French Dry Cleaning. Sanitary Steam Pressing

Altering and Repairing. Phone 29

## Dr. DUFFY'S

ITCH OINTMENT,  
 ANTI-BILIOUS PILLS  
 AND OTHER STANDARD PRE-  
 PARATIONS

# STALLINGS BROS.

70 CRAVEN STREET.

PHONE 177.

Plumbing, Steam and  
Hot Water Heating

WORK DONE ANYWHERE,  
COUNTRY OR TOWN.

156

NEW BERN (1918-19) DIRECTORY

**WHOLESALE  
GROCERS**

**E. K. BISHOP & CO., Inc.**  
"EVERYTHING FOR THE RETAIL GROCER."  
Phone 27

\*Holmes Millie, midwife 20 Burn

\*Holmon Arthur, lab h 29 Elm

Holton Clem M, foreman John L Roper Lumber Co h 7 Avenue C

Holton Jasper, clk Joseph Lipman h Bridgeton

Holton T W, county courr h eo

Holton William H, blksmith The Pine Lumber Co h 132 N Pasteur

**HOME BAKERY, 90 Middle, Disosway & McLacklan proprs—  
phone 462**

Home Building & Loan Association The, 65 Pollock, William Dunn  
pres, T A Uzzell 1st v-pres, J W Stewart 2d v-pres, W H Hen-  
derson sec-treas

**HOME TELEPHONE & TELEGRAPH CO, Broad cor Hancock,  
Thomas D Davis mgr**

Honrine Albert McC, foreman New Bern Cotton Oil & Fertilizer  
Mills h 85 Griffith

Honrine John R, student h 85 Griffith

Hooker Charles E, pool 61 Middle h 106 Broad

Hooker Jennie wid W E, h 108 Pollock

\*Hooker John, lab h 28 1st av

Hop Wah, laundry 132 Middle

Hopkins Henry B, tray salesman h 110 Hancock

\*Hopkins John, lab h 25 A

\*Horn Robert, fireman N S R R h 72 West

\*Horton George, mill wd h 30 Carner

**HOTEL GASTON (see The Gaston Hotel)**

\*Houston Cicero, clk T F McCarthy & Son h 18 Crooked

\*Houston Freeman G, carp h 18 Crooked

\*Houston Pearl O, steno Raphael O'Hara h 18 Crooked

\*Houston William, carp h 139 Burn

\*Howard A Guy, U S A h 38 Carroll

Howard Charlotte M Miss, h 15 Pollock

Howard Ellis, salesman Philip Howard h 38 Hancock

Howard George N, agt N S R R h Washington, N C

Howard George W, asst dispatcher P O h 96 Metcalf

\*Howard Harvey C, porter h 7 New

Howard James M, salesman E H & J A Meadows Co Inc h 15 Pol-  
lock

Howard James M Jr, phys U S N h 15 Pollock

\*Howard Jane, dom h 38 Carroll

\*Howard Lucy, laundress h 7 New

\*Howard Mamie, cook h 141 Burn

Howard Mamie wid G W, h 96 Metcalf

Howard Mintha A wid S M, h 166 S Front

## New Bern Cotton Oil and Fertilizer Mills

NEWBERN, N. C.

Buyers of Cotton Seed and Manufacturers of Cotton Seed Products.



# NEW BERN FORD CO.

Fords, Cadillacs, Olds,  
Accessories and Repairs

Phone 287.

104 SOUTH FRONT

SPECIAL ATTENTION GIVEN TO  
SERVICE

B. B. HURST, Manager.

## NEW BERN (1918-19) DIRECTORY

157

Howard Philip, dry gds 59 Middle h 38 Hancock  
 Howard Roland M. electn h 96 Metcalf  
 \*Howard Sarah, laundress h 141 Burn  
 \*Howard William, mill hd h 49 Jones  
 Howell Ella wid J H. trained nurse 32 George  
 Howell Thelma Miss. h 32 George  
 Howerton France J Miss. librarian New Bern Circulating Library  
 h 10 Change  
 Howland Ruth E Miss. h 29 New  
 \*Hudson Byron, lab h 28 Howard  
 \*Hudson Charles, lab h 28 Howard  
 \*Hudson David, U S A h 61 Jerkins al  
 \*Hudson John, U S A h 61 Jerkins al  
 Hudson Louise Miss. h 60 Johnson  
 Hudson Lucretia E wid S J, h 74 Metcalf  
 \*Hudson Mack, lab h 61 Jerkins al  
 \*Hudson Madison, lab h 4 White  
 \*Hudson Mazalia, cook h 61 Jerkins al  
 Huff Clemmie E Miss. h 22 Metcalf  
 Huff Harry, mechst h 47 Queen  
 Huff Hellen, supt Cedar Grove Cemetery h 66 Queen  
 Huff John W, dep county sheriff h Vanceboro, N C  
 Huff Lionel, mechst A E Pittman & Son h James City  
 Huff Lucy A wid E W, dressmkr 22 Metcalf  
 \*Huggins Ada, dom h 182 Pollock  
 \*Huggins Gertrude, dom h 32 New S Front  
 Huggins Lessie M Miss. h 94 Metcalf  
 \*Huggins Richard, lab h 8 Miller  
 Hughes Caroline F Miss. h 161 Craven  
 Hughes Frank W, v-pres The New Bern Morris Plan Co h 161  
 Craven  
 Hughes Isaac W, U S A h 161 Craven  
 Hughes James B, U S A h 161 Craven  
 Hughes John W, U S A h 161 Craven  
 Hughes Laura B Miss. h 152 Middle  
 Humble Hilary A Rev. pastor Centenary M E Church h 33 New  
 Humble Lelia G Miss. h 33 New  
 Humble Myrtie H Miss. h 33 New  
 \*Humphrey John, mill hd The Neuse Lumber Co 1 King  
 \*Humphrey Lizzie, dom h 21 Miller  
 \*Humphrey Stinson, mill hd h 21 Miller  
 Huncicutt Walter H, asst foreman The Pine Lumber Co h 13  
 Griffith

OFFICE PHONE 178.

SHIPPING DEPARTMENT PHONE 179.

**New Bern Iron Works & Supply Co.**

**Machinery and  
Mill Supplies**

## BRADHAM DRUG CO., Inc.

Fine Stationery. Confectionery.  
Ice Cream and Soda Fountain Drinks  
FINE CIGARS

THE REXALL }  
AND } STORES  
SAN-TOX }

TWO STORES  
MIDDLE and POLLOCK—Phone 78  
MIDDLE and BROAD —Phone 35

HUYLER'S }  
NUNNALLY'S } CANDIES  
NORRIS' }

# HYMAN SUPPLY CO.

AGENTS  
"Kelly - Springfield Tires"

107 SOUTH FRONT

THE TIRE WITH THE BIG GUARANTEE

158 NEW BERN (1918-19) DIRECTORY

- Hunnicut Walter R, mechst h 13 Griffith  
 Hunter Buxton W, mgr Davis Pharmacy h 19 Broad  
 Hunter George, painter h 150 George  
 Hurley John B Rev, presiding elder New Bern District Methodist Conference h 187 Middle  
 Hurley Leonard B, tehr h 187 Middle  
 Hurst Aubrey L, auto mech bds 41 Craven  
**HURST BENJAMIN B, treas-mgr New Bern Ford Co and county treas h 5 Broad—phone 324-J**  
 Hurst Elsie Miss, h 128 Pollock  
 Hartt D Witt, plumber h 41 S Front  
 Huske Bartholomew F, U S N h 18 Broad  
 \*Hussey House, furn rms 169 Broad, John E Hussey propr  
 \*Hussey John E, propr Hussey House 169 Broad  
 Hutaff Charles D, v-pres New Bern Coca-Cola Bottling Wks Inc h Fayetteville, N C  
 Hutaff George H, pres New Gem Coca-Cola Bottling Wks Inc h Wilmington, N C  
 Hutaff Tabitha Mrs, sec-treas New Bern Coca-Cola Bottling Wks Inc h Wilmington, N C  
 \*Hyman Annie, cook h 351 1/2 Carmer  
 Hyman Belle E wid F R, h 99 Pollock  
 \*Hyman Bessie, laundress h 157 Queen  
 \*Hyman Charlotte, h 9 Howard  
 \*Hyman Guy, boatman h 61 Elm  
 \*Hyman John, lab h 19 Elm  
 \*Hyman John, lab h 14 Scott's al  
 Hyman Laura B Miss, h 32 Pollock  
 \*Hyman Parthenia, dom h 48 North  
 \*Hyman Richard S, logger h 61 Elm  
**HYMAN SUPPLY CO, mill supplies 107 S Front, Thomas G Hyman pres, J B Rice v-pres, A F Patterson sec-treas—phones 61 and 62 (see left top lines)**  
**HYMAN THOMAS G, pres Hyman Supply Co and New Bern Ford Co Inc h 32 Pollock—phone**  
 \*Hyman Tobias, lab h 15 Kinston

## I

- \*Idlett Ward, helper h 144 S Front  
 \*Idley Warren, lab h 8 Primrose  
 Imcn Joseph, confr 2 Pasteur

NEWSDEALER AND SUBSCRIPTION AGENT

I accept subscriptions for every important newspaper and magazine published in this and foreign countries at publishers' prices. Also club rates if desired.

Geo. C. Papageorge

New Bern, N. C.  
135 Middle Street.  
Phone 859.

# THE SUN-JOURNAL

"TO - DAY'S NEWS TO-DAY"

New Bern's Only Associated Press Newspaper

LARGEST CIRCULATION IN THIS SECTION

# ELLIS COAL AND WOOD YARD

PHONE 47.

UNION POINT

NEW BERN (1918-19) DIRECTORY

159

- Imperial Mutual Life & Health Ins Co of Asheville N C, 63½ Pollock, J E Carawon agt
- Independent Steamboat Line, ft Craven, N W Jones mgr
- Ipoek Albert, spl police h 50 Crooked
- Ipoek Augustus A, police h 16 George
- Ipoek Barney J, auto meeh New Bern Ford Co h 202 Queen
- Ipoek C Lee, chauffeur h 202 Queen
- Ipoek Duncan McC, emp city h 20 Griffith
- Ipoek K Rayner, auto meeh New Bern Ford Co h 202 Queen
- Ipoek Samuel, asst foreman The Pine Lumber Co h 166 S Front
- Ipoek Stephen, lab h 43 Griffith
- Ipoek Walter D, emp city h 43 Griffith
- Ipoek William H, police h 25½ Queen
- \*Ireland Amanda, dom h 52 West
- Ireland Edward F, grocer 208 S Front
- \*Ireland George, h 38 Lee av
- \*Ireland George, mill hd h 38 Lee av
- Ireland H James, ship carp h 208 S Front
- Ireland Herbert J, appr h 147 Pollock
- Ireland James W, U S A h 147 Pollock
- Ireland John D, clk N S R R Store Room h 21 Burn
- \*Ireland Lovie, dom h 52 West
- Ireland Robert H, clk h 208 S Front
- Ireland William W, painter h 147 Pollock
- Ironmonger Maggie Mrs, h Neuse rd R F D No 2
- \*Isler Diana, laundress h 67 Queen
- \*Isler Estelle, cook h 134 Queen
- \*Isler John A, grocer 179 Broad h 11 Carmer
- \*Isler Joseph, grocer 178 Broad
- \*Isler Joseph, lab h 22 Barber
- \*Isler Nancy, dom h 22 Barber
- \*Isler Patsy, dom h 134 Queen
- \*Israel John, lab h 11 Carmer
- IVES CHARLES L**, pres-treas-mgr New Bern Cotton Oil & Fertilizer Mills h 42 Johnson—phone 50
- Ives Charles L Jr, student h 42 Johnson
- Ives George A, U S N h 42 Johnson
- Ives George N (George N Ives & Son), v-pres New Bern Ice Co h 40 Eden—phone 306-J
- IVES GEORGE N & SON** (George N Ives), wholesale and retail fish and oysters 28 Middle—phone 6
- \*Ives John, farmer h 10 Lawson
- Ives Laura A Miss, h 42 Johnson

# P. A. DIXON

69 BROAD STREET.

## Plumbing and Heating Contractor

SUPPLIES A SPECIALTY

PHONE 103

# THE PINE LUMBER CO.

59 GRIFFITH STREET.

Phone 106

Manufacturers, Wholesalers and Retailers of Kiln-Dried N. C. Pine, Ash, Gum, Poplar, Cypress Rough and Dressed

## LUMBER

Cypress & Cedar Shingles & Laths

# LIFE INSURANCE CO. OF VIRGINIA

Organized 1871

Home Office, - - - - Richmond, Va.

N. M. FARROW, Superintendent, 319-320 Elks' Building, New Bern, N. C.

Has won the hearty approval and active support of the people by its promptness and fair dealing during the FORTY-SEVEN years of its operation.

160

## NEW BERN (1918-19) DIRECTORY

Ives Virginia wid J F, h 182½ Middle  
\*Ivey Betsy A, dom h 16 Kinston  
Ivy Thomas J, emp Hancock Lumber Co h 82 New

### J

\*Jackson Alexander, lab h 51 (55) Crooked  
\*Jackson Andrew, mill hd h 54 Jones  
\*Jackson Annie L, tchr West Street Graded School h 69 Burn  
\*Jackson Arceolus, lab h 99 Burn  
\*Jackson Charles, lab h 36 Cedar  
\*Jackson Cleveland, lab h 54 Jones  
\*Jackson David, lab h 64 Pavie av  
\*Jackson David Jr, cook h 58 Pavie av  
Jackson Edgar R, engnr h 12 Change  
\*Jackson Edward, lab h 101½ Burn  
\*Jackson Elijah, mill hd h 10 Scott's al  
\*Jackson Frederick, meat ctr h 99 Burn  
\*Jackson George, U S A h 101½ Burn  
Jackson Gladys V Miss, h 12 Change  
\*Jackson Henry, mill hd h 38 Lee av  
\*Jackson Holland, dom h 10 Ash  
Jackson Hugh G, auto mech Delco Garage h 188½ Middle  
\*Jackson Ida, cook h 101½ Burn  
\*Jackson Ida, dom h 21 Miller  
Jackson J C, electn John L Roper Lumber Co h end National av  
Jackson J Clemmie, mechst h 2 Crescent  
\*Jackson James, lab h 26 1st av  
\*Jackson John, lab h 19 1st av  
\*Jackson Julia, h 9 North  
\*Jackson Laey, lab h 71 Pavie av  
Jackson Lawrence, mechst h 188½ Middle  
\*Jackson Lessie, dom h 99 Burn  
\*Jackson Lizzie L, cook h 13½ Burn  
\*Jackson Maggie, dom h 200 Pollock  
\*Jackson Mamie, dom h 99 Burn  
\*Jackson Mary J, dom h 193 Broad  
\*Jackson Matilda, dom h 1 Smith  
\*Jackson Philip, phys 75 Burn  
Jackson Richard C, painter N S R R h 19 Change  
\*Jackson Rudolph, U S A h 99 Burn  
Jackson Rudolph II, student h 12 Change

**WOOD,  
SAND and  
GRAVEL.**  
**COAL**  
Phone 264.  
**Mother's Coal and Fuel Co.**  
GERMAN AND NEW SOUTH FRONT  
Prompt Delivery Guaranteed.

# BRADHAM DRUG CO., Inc.

THE REXALL }  
AND }  
SAN-TOX } STORES

TWO STORES  
MIDDLE and POLLOCK—Phone 78  
MIDDLE and BROAD —Phone 35

FINE STATIONERY. Confectionery.  
Ice Cream and Soda Fountain Drinks  
FINE CIGARS  
HUYLER'S }  
NUNNALLY'S } CANDIES  
NORRIS' }

# J. S. MILLER FURNITURE COMPANY

Phone 229

COLUMBIA GRAFONOLAS AND RECORDS

NEW. BERN (1918-19) DIRECTORY

161

- \*Jackson Sandy, lab h 7 Chapman  
Jackson Verona Miss, h 12 Change  
\*Jackson William, h 13½ Burn  
\*Jackson William, lab h 58 Lee av  
\*Jackson William H, missionary h 69 Burn  
Jacobs Hilda Miss, h 54 Craven  
Jacobs Max L (J H Parker & Co), h 54 Craven  
\*Jacobs Sarah, cook h 179 S Front  
\*Jacox Georgia, laundress h 40 Miller  
\*Jacox Nathan, mill hd h 40 Miller  
\*James Alvania, cook h 57 Pine  
\*James Anna B, dom h 48 Bloomfield  
\*James Annie, dom h 84 West  
\*James Charles, driver h 1 Nunn  
\*James Charles, lab h 84 West  
\*James Henry, carp h 48 Bloomfield  
\*James Henry, lab h 48 West  
\*James Hester, h 196 Pollock  
\*James Lafayette, confr 91 West  
\*James Rosa, laundress h 182 Queen  
\*James Sarah, dom h 48 Bloomfield  
\*James William H, lab h 2 Jerkins al  
\*Jarman Elsie, laundress h 14 Ellis av  
\*Jarman Henry, fireman h 38 Reizenstein al  
\*Jarman Leander, lab h 29 Carroll  
Jarman Lena Miss, nurse Fairview Hospital h 43 Johnson  
Jarman Mary Miss, h 159 Pollock  
\*Jarman Oliver, lab h 29 Carroll  
\*Jarman Susan, dom h 38 Reizenstein al  
\*Jarmon Leanna, lab h 29 Carroll  
**JARVIS DAVID F, dry gds, notions, ladies' ready to wear, trunks, bags, etc, 73 Middle—phone 181 h 26 Pollock—phone 491**  
Jarvis Ella Mrs, h 161 Pollock  
Jarvis Lester B, barber h 96 New  
\*Jarvis Martha, cook h 8 Fleet  
Jarvis Parkhill O, student h 26 Pollock  
Jawad Joseph G, soft drinks 27 Middle  
\*Jaycox Nathan, mill hd h 42 Carroll  
\*Jefferson James, chauffeur h 24 German  
\*Jefferson Mary, laundress h 30 German  
Jefferson Standard Life Ins Co of Greensboro N C, 65 Pollock, Citizens Savings Bank & Trust Co gen agts  
Jelsed Mary wid Joseph, h 26 Guion

Corner Middle and South Front Streets.

**SAM LIPMAN & SON, Department Store**

"It Pays to Walk to the Corner Store"

## Hagood-Grantham Real Estate Co.

WE BUY AND SELL REAL ESTATE ANYWHERE—ANY TIME

ALSO HANDLE PROPERTY IN OTHER CITIES AND NEGOTIATE LOANS.

93½ MIDDLE STREET.

PHONE 826

# New Bern Building Supply Co. 17 Craven Street Phone 163.

Brick, Lime, Cement, Wall Plaster, Roofing, Paints, Oils, etc.

162

NEW BERN (1918-19) DIRECTORY

Books,  
Stationery,  
Office  
Furniture  
and  
Supplies  
L. C. Smith  
& Bro.  
Typewrit-  
ers,  
Filing  
Cabinets,  
Loose Leaf  
Devices,  
Architects'  
Supplies

ESTABLISHED 1887  
**M. E. WHITEHURST & CO.**

67 POLLOCK STREET. PHONE 228

- Jenkins Annie Miss, h 20 Spring
- \*Jenkins Edward, lab h 174 Broad
- \*Jenkins Elizabeth, h 43 Crooked
- \*Jenkins Flossie, dom h 22 Eubank
- \*Jenkins Frances, dom h 174 Broad
- \*Jenkins Garfield, mill hd h 18 1st av
- Jenkins Harry, mechst h 153 Pollock
- Jenkins John W, grocer 10 North
- \*Jenkins Lovie, dom h 43 Crooked
- Jenkins Robert L, carp h 18 Short
- \*Jenkins Samuel, lab h 22 Eubank
- \*Jenkins Sarah, laundress h 43 Crooked
- \*Jennett Easter, dom h 12 Bloomfield
- \*Jennett Honor, lab h 1 C
- \*Jennett Mary, laundress h 26 1st av
- \*Jennett Sarah, dom h 203 Broad
- Jennette Arthur S, student h 119 Spencer av, Ghent
- Jennette John B, lab h 119 Spencer av, Ghent
- Jennette John B Jr, student h 119 Spencer av, Ghent
- Jennette Pearl F Miss, tehr h 119 Spencer av, Ghent
- \*Jennings Dearing, lab h 9 Wood
- \*Jennings John, lab h 9 Wood
- \*Jennings Kelly, lab h 9 Wood
- \*Joa Ina Wheatley, tehr h 24 Biddle av
- \*John Lettie, dom h 15 Elm
- John Simon, confr 138 Middle h 67½ Broad
- \*Johnson Alfreda, dom h 50 Elm
- \*Johnson Bennie A, laundress h 5 Murray
- \*Johnson Bertha, dom h 4 Forbes al
- \*Johnson Blaney, mill hd h 85 New S Front
- \*Johnson Boston, fish h 156 Burn
- \*Johnson Charles S, helper h 7 Howard
- \*Johnson Daniel, lab h 87 New S Front
- \*Johnson Dink, lab h 35 Main
- \*Johnson Dora, laundress h 19 Carroll
- \*Johnson Eliza, dom h 14 Bloomfield
- \*Johnson Emma, dom h 47 Bryan
- \*Johnson Emma, dom h 23½ 1st av
- \*Johnson Enoch, lab h 3 Pavie av
- \*Johnson Ernest, lab h 20 Good
- \*Johnson Francis A, lab h 10 B
- \*Johnson Frederick A, helper h 10 B
- \*Johnson George, lab h 5 2d av

## W. S. ELLIS

Phone 440.

132 Pollock Street

MAKER AND REPAIRER OF  
**BUGGIES, WAGONS and CARTS**  
IRON WORK A SPECIALTY  
Automobile Supplies and Repairs.

# THE GASTON HOTEL

BLAND &amp; TUCKER, Proprietors.

JNO. A. TUCKER, Manager.

NEW BERN (1918-19) DIRECTORY

163

*Braddy's*  
**DRY CLEANING CO.**  
 "We Clean Everything Except Your Conscience"

French Dry Cleaning. Sanitary Steam Pressing

Altering and Repairing. Phone 29

- \*Johnson Hannah, dom h 18 Barber
- \*Johnson Hattie, dom h 136 Burn
- \*Johnson Henry, ear chr h 27 2d av
- \*Johnson James C. brick mason h 5 2d av
- \*Johnson Jane, dom h 25 Crooked
- \*Johnson Jennie, laundress h 4 Ellis av
- \*Johnson John, drayman 28 West
- \*Johnson John, lab h 47 Bryan
- \*Johnson Levi, mill hd h 50 Elm
- \*Johnson Lewis, lab h 5 Chapman
- \*Johnson Lossie, dom h 9 3d av
- \*Johnson Maggie, dom h 6 Gardner's al
- \*Johnson Martha, dom h 90 West
- Johnson Martha wid Rufus, h 36 Avenue A
- \*Johnson Mary, dom h 19 Carroll
- \*Johnson Mary E. dom h 24 Burn
- \*Johnson Mildred, dom h 18 Barber
- \*Johnson Nancy, dom h 43 Carmer
- \*Johnson Nellie, dom h 20 Good
- \*Johnson Octavia, dom h 50 Elm
- Johnson Peter, mechst rms 101 Craven
- \*Johnson Rena, laundress h 11 Nunn
- \*Johnson Robert, helper h 1 Reizenstein al
- \*Johnson Robert I Rev, rector St Cyprian's Episcopal Church h 65 Queen
- \*Johnson Roland, lab h 50 Elm
- \*Johnson Sadie, dressmkr 5 2d av
- \*Johnson Samuel, lab h 136 Burn
- \*Johnson Sarah, dom h 19 Grace
- \*Johnson William, mill hd h 34 Elm
- \*Johnson William, U S A h 50 New S Front
- Johnston Christine Miss, tchr New Bern Public Schools h 89 Broad
- Johnston Ellen C wid O B. dressmkr 63 Johnson
- Johnston Margaret Miss, h 63 Johnson
- Jones Albertina E Miss, h 128 Pollock
- \*Jones Alexander M. lab h 7 Howard
- \*Jones Alice, dom h 75 Main
- \*Jones Alice, dom h 190 S Front
- \*Jones Amos, h 113 Queen
- \*Jones Amos Jr, barber h 113 Queen
- \*Jones Amos, lab h 16 Pine
- \*Jones Amos, porter h 75 Main
- \*Jones Annie, laundress h 16 Pasteur

## F. S. DUFFY

Dr. Duffy's Anti-Bilious Pills, for your liver.

## DRUGGIST

Phone 38  
 Corner of Middle and South  
 Front Sts.

# STALLINGS BROS.

70 CRAVEN STREET.

PHONE 177.

Plumbing, Steam and  
Hot Water Heating

WORK DONE ANYWHERE,  
COUNTRY OR TOWN.

164

NEW BERN (1918-19) DIRECTORY

**WHOLESALE  
GROCCERS**

**E. K. BISHOP & CO., Inc.**  
Phone 27  
"EVERYTHING FOR THE RETAIL GROCER."

- Jones Annie Mss, rms 33 E Front
- Jones Annie Miss, rms 25 1/2 Pollock
- JONES BENJAMIN O**, sec J S Miller Furniture Co Inc h 27 E Front—phone 357-W
- \*Jones Carrie, laundress h 57 New S Front
- \*Jones Cecil, lab h 30 Elm
- \*Jones Charles, lab h 57 Pine
- \*Jones Charles, mill hd h 5 Randolph
- \*Jones Cherry, dom h 16 West
- \*Jones Clayton, mill hd h 35 William
- \*Jones Craven, mill hd h 5 William
- Jones D Cleo, rms 104 S Front
- \*Jones Daisy, dom h 21 Elm
- \*Jones Dallas, lab h 229 Broad
- Jones Dammie J Miss, h 139 Pollock
- Jones Daniel S, justice of the peace and notary, 50 Craven h 26 George
- \*Jones Davis, lab h 1 Norwood
- Jones Dewey, chauffeur Deleo Garage h 25 Spring
- \*Jones Edward, lab h 18 2d av
- \*Jones Eliza, dom h 78 Craven av
- \*Jones Eva, dom h 13 Smiths av
- \*Jones Evelyn, h 102 New
- \*Jones Fannie, dom h 11 Bloomfield
- \*Jones Flossie, dom h 205 Broad
- Jones Frederick Jr, h 26 George
- \*Jones Gabriel C, lab h 37 Elm
- \*Jones Garfield, grocer 23 Goldsboro
- \*Jones George, mill hd h 78 Pavie av
- Jones George C, bkkpr h 118 E Front
- \*Jones Gilbert, chauffeur h 37 Tineup av
- \*Jones Hanna A, laundress h 31 1st av
- \*Jones Hannah, cook h 47 Lee av
- \*Jones Harvey, lab h 47 Norwood
- \*Jones Henry, h 34 New S Front
- \*Jones Henry, driver h 35 Smith
- \*Jones Henry, lab h 3 Court
- \*Jones Henry, lab h 260 Queen
- Jones Ida Mrs, boarding 118 E Front
- \*Jones Isaac, lab h 78 Pavie av
- \*Jones Isaac Jr, mill hd h 78 Pavie av
- \*Jones Ivory, lab h 11 Bloomfield
- \*Jones Jacob J, lab National Cemetery h eo

**New Bern Cotton Oil & Fertilizer Mills**      **New Bern**  
Manufacturers of High-Grade Fertilizer, for all Crops      **N. C.**



# NEW BERN FORD CO.

Fords, Cadillacs, Olds,  
Accessories and Repairs

Phone 287.

104 SOUTH FRONT  
B. B. HURST, Manager.

SPECIAL ATTENTION GIVEN TO  
SERVICE

NEW BERN (1918-19) DIRECTORY

165

**New Bern Iron Works & Supply Co.**  
 OFFICE PHONE 178.  
 SHIPPING DEPARTMENT PHONE 179.  
**Machinery and Mill Supplies**

- \*Jones James, lab h 98 New
- \*Jones James, porter h 113 Queen
- \*Jones Jaue, laundress h 42 North
- \*Jones Jerome, lab h 20 2d av
- \*Jones John, lab h 1 Bell
- \*Jones John, lab h 203 Broad
- \*Jones John A, livery 68-76 Broad h 90 Broad
- \*Jones John F, appr I H Whitfield h 24 1/2 West
- \*Jones John H, U S X h 90 Broad
- \*Jones John S, clk W P Jones h 11 Metcalf
- \*Jones John W, lab h 29 Kinston
- \*Jones Jordan, lab h 260 Queen
- \*Jones Joseph C, clk R M S h 194 George
- \*Jones Julia B Miss, h 90 Broad
- \*Jones Kenneth R, salesman J A Jones h 87 Metcalf
- \*Jones King, lab h 78 Craven av
- \*Jones Laura, dom h 16 Bartlett
- \*Jones Laura A, cook h 16 Bartlett
- \*Jones Leander, U S A h 34 New S Front
- \*Jones Lennie, laundress h 190 S Front
- \*Jones Leroy, drayman h 7 Short Cedar
- \*Jones Leroy R, lab h 60 Green
- \*Jones Levi, mill hd h 16 Pasteur
- \*Jones Leroy, electn h 39 Hancock
- \*Jones Lewis, mill hd h 18 William
- \*Jones Lucy, dom h 15 Rose
- \*Jones Mabel, laundress h 16 Pine
- \*Jones Maria, dom h 19 Carroll
- \*Jones Martha, dom h 6 Bell
- \*Jones Martha, dom h 21 Braggs al
- \*Jones Martha, dom h 21 Oak
- \*Jones Martha, laundress h 62 Jerkins al
- \*Jones Mary, dom h 21 Braggs al
- \*Jones Mary, dom h 31 Bryan
- \*Jones Mary, dom h 14 Green
- \*Jones Mary, dom h 19 Kinston
- \*Jones Mary, dom h 57 New S Front
- \*Jones Mary Miss, tchr New Bern Public Schools h 86 E Front
- \*Jones Mary L Miss, h 90 Broad
- \*Jones Minerva, cook h 16 Pasteur
- \*Jones Minnie, dom h 21 Grace
- \*Jones Moses, carp h 57 New S Front
- \*Jones Moses F, mill hd h 57 New S Front

## BRADHAM DRUG CO., Inc.

Fine Stationery. Confectionery.  
Ice Cream and Soda Fountain Drkins  
FINE CIGARS

THE REXALL AND SAN-TOX } STORES TWO STORES  
MIDDLE and POLLOCK—Phone 78  
MIDDLE and BROAD —Phone 35  
HUYLER'S NUNNALLY'S } CANDIES  
NORRIS'

# HYMAN SUPPLY CO. "Kelly - Springfield Tires"

AGENTS

THE TIRE WITH THE BIG GUARANTEE

107 SOUTH FRONT

166 NEW BERN (1918-19) DIRECTORY

**NEW BERN HAT CLEANING COMPANY**  
Hats Called for and Delivered.  
Phone 859  
135 Middle St. Opposite Kater's Bakery  
**Practical Hatters**  
Ladies' and Men's Hats of Every Description Renewed Into the Latest Styles.  
PANAMAS A SPECIALTY.

- \*Jones Mustopha, porter h 25 Kinston
- \*Jones Nancy, h 14 Jerkins al
- \*Jones Nancy, h 95 George
- \*Jones Nancy, dom h 36 Miller
- Jones Nicholas W, mgr Independent Steamboat Line and Swift Creek Transportation Line h 128 Pollock
- \*Jones Niele, dom h 20 German
- Jones Octavius C, propr Deleo Garage h 25 Spring
- \*Jones Pearl, dom h 78 Pavie av
- Jones R Duval, phys U S A and propr St Luke's Hospital h 90 Broad
- \*Jones Rachael, dom h 78 Craven av
- \*Jones Rachel, dom h 22 Kilmarnock
- Jones Robert O, carp Newse River Bridge Force h Bridgeton
- \*Jones Roger, lab h 12 North
- \*Jones Rosa, dom h 50 North
- \*Jones Roscoe, lab h 21 Oak
- \*Jones Rosetta, dom h 81 New S Front
- \*Jones Ruth, cook h 34 New S Front
- Jones Samuel A, bkkpr J A Meadows Marine Ry & Grist Mill h 19 Metcalf
- \*Jones Scott, lab h 27 German
- \*Jones Squire, lab h 34 Goldsboro
- \*Jones Stephen, lab h Pembroke rd
- Jones Thomas, auto mech Deleo Garage h 6 Eden
- \*Jones Thomas, helper h 34 Goldsboro
- \*Jones Vernon, student h 102 New
- \*Jones Victoria, cook h 102 New
- \*Jones Virgil, mill hd h 26 Tineup al
- \*Jones Virgil, U S A h 20 Grace
- \*Jones Vivian, dom h 24 1/2 West
- \*Jones William, help h 29 Kinston
- \*Jones William, lab h 15 Brown al
- \*Jones William, lab h 104 Main
- \*Jones William, lab h 11 Smith
- \*Jones William, mill hd h 104 New
- Jones William C, janitor h 137 Pollock
- Jones William C, mech h 24 Metcalf
- \*Jones William E, carp h 105 Queen
- \*Jones William E Jr, lab h 105 Queen
- \*Jones William H, lab h 15 Carroll
- Jones William P, furniture 65 Middle h 24 Metcalf
- \*Jones William R, student h 113 Queen

FOR THE BEST PRINTING, RULING, BINDING AND OFFICE SUPPLIES SEND YOUR ORDERS TO

## OWEN G. DUNN

MANUFACTURING STATIONER

NEW BERN, N. C.

# ELLIS COAL AND WOOD YARD

PHONE 47.

UNION POINT

NEW BERN (1918-19) DIRECTORY

167

**P. A. DIXON**

**Plumbing and Heating Contractor**  
SUPPLIES A SPECIALTY  
69 BROAD STREET.  
PHONE 103

- \*Jones William T, janitor h 18 Good
- \*Jordan Benjamin, lab h 69 2d av
- Joseph Louis, gen mdse 66 Middle
- Joudy Albert W, ship clk J S Basnight Hdwe Co h 160 Broad
- Joudy Helen wid, H M gen mdse 160 Broad
- Joyce B Francis, mchst h17 Change
- \*Joyner Edward, helper h 38 Eubank
- \*Joyner George, inspr h 84 Queen
- \*Joyner William, brakeman h 57 Lee av
- \*Judge Hayes, mill hd h 20 Barber
- Jung Yin, laundryman Tong Wah h 136½ Middle
- Justice Alexander, h 83 E Front
- Justice Annie Miss, h 83 E Front
- Justice Clara T Miss, h 83 E Front
- Justice Furnifold G, h 83 E Front
- Justice Louise E Miss, h 148 Pollock
- Justice Mary E wid B T, h 148 Pollock
- Justice Sallie Miss, h 83 E Front
- Justice Wharf, East end Short

## K

- Kafer Alfred A, propr Kafer's Bakery h 134 Middle
- Kafer Kathryn wid Jacob, h 117 Pollock
- Kafer Oscar A, mgr New Masonie Opera House h 43 National av
- Kafer's Bakery, 134 Middle, Alfred A Kafer propr
- Kahn Harry, propr Kahn's Cleaning & Dye Wks h 78 S Front
- Kahn's Cleaning & Dye Works, 78 S Front, Harry Kahn propr
- \*Kahoe George, lab h 49 Norwood
- Karam Albert, salesman New Bern Bargain House h 74 George
- Keeler Eva Lenora Miss, city emergency demonstration agt office  
128 Middle h 41 E Front
- Keene Georgia S Miss, tchr h 183 Middle
- Kehoe Charles B, U S A h 28 Broad
- Kehoe Charles M (Rhodes & K), h 28 Broad
- Kehoe E Louise Miss, h 28 Broad
- Kehoe Lillie M Miss, h 26 Johnson
- Kehoe Robert H, gen shop foreman N S R R h 26 Johnson
- Kehoe Robert, student h 28 Broad
- Kehoe Thomas B, office mgr O Marks & Son h 91 Craven
- Kellum Alpha Miss, h 32 Avenue A
- Kellum Sarah E wid James, h 162 Pollock

# THE PINE LUMBER CO.

59 GRIFFITH STREET.

Phone 106

Manufacturers, Wholesalers and Retailers of Kiln-Dried N. C. Pine, Ash, Gum, Poplar, Cypress Rough and Dressed

## LUMBER

Cypress & Cedar Shingles & Laths

# LIFE INSURANCE CO. OF VIRGINIA

Organized 1871

Home Office, - - - - Richmond, Va.

N. M. FARROW, Superintendent, 319-320 Elks' Building, New Bern, N. C.

OLDEST — LARGEST — STRONGEST  
Southern Life Insurance Company. Issues  
Industrial policies from \$12.50 to \$1,000.00,  
with premiums payable weekly on persons  
from ONE to SIXTY-FIVE years of age.

168

NEW BERN (1918-19) DIRECTORY

Kelly Almeda M Miss, h 13 King

**KELLY-SPRINGFIELD TIRES, 107 S Front, Hyman Supply Co**  
agts--phones 61-62

Kelly William S, engnr h 13 King

Kendall H W, city editor The Morning New Bernian 45 Pollock

\*Kennedy Abram, lab h 7 Richardson's al

\*Kennedy Henry P, propr Kennedy's Pharmacy h 108 George

\*Kennedy Juanita, h 113 Queen

\*Kennedy Sarah, dom h 21 Braggs al

\***KENNEDY'S PHARMACY, 111 New, H P Kennedy propr—phone**  
83

\*Kenion Charles, lab h 134 George

\*Kenion McKinley, portør h 134 George

\*Kenyon Herbert, lab h 8 Ellis av

Kenyon John, lab h 8 Ellis av

\*Kenyon Warren, lab h 8 Ellis av

\*Kerman Bryant, U S A h 173 Burn

\*Kerman John, fireman The Neuse Lumber Co 1 King

\*Kerman Riley, mill hd The Neuse Lumber Co 1 King

\*Kerman Samuel, lab h 198 S Front

\*Keys Baunon, mill hd h 14 Good

\*Keys Charles, lab h 9 Kilmarnock

\*Keys George, lab h 111 Burn

\*Keys Jane, laundress h 23 Burn

\*Keys Lottie, nurse h 1 Moores av

Keyser Otto E, acct N S R R frt depot h 108 S Front

Kilpatrick John C, electn h 211 1/2 Spring

King A P, engnr John L Roper Lumber Co bds 107 Griffith

\*King Adolph, lab h 28 Carroll

King Amy wid Frank, h 24 Eden

\*King Andrew, driver S Coplon & Sons h James City

\*King Annie, laundress h 17 Kilmarnock

King Bruce F, opr W U Tel Co h 16 Queen

\*King Charles, mill hd h 20 Cedar

\*King Charles, janitor S Coplon & Sons h 28 Carroll

\*King Charles Jr, lab h 28 Carroll

\*King Charles C, driver Turner-Tolson Furniture Co h 28 Carroll

\*King David, lab h 17 Kilmarnock

\*King David, mill hd h 111 Main

King Della P wid R E, h 19 Broad

King Frances Miss, h 24 Eden

King Henry, ins agt h 195 George

\*King Henry, lab h 17 Kilmarnock

**Chent Land Company, Inc.**  
**Real Estate, Investments,**  
**....Rents....**  
 Phone 52  
 217 Pollock Street.

## BRADHAM DRUG CO., Inc.

Fine Stationery. Confectionery.  
Ice Cream and Soda Fountain Drkins  
FINE CIGARS

THE REXALL  
AND  
SAN-TOX

STORES

TWO STORES

MIDDLE and POLLOCK—Phone 78  
MIDDLE and BROAD —Phone 35

HUYLER'S  
NUNNALLY'S  
NORRIS'

CANDIES

# J. S. MILLER FURNITURE COMPANY

Phone 229

COLUMBIA GRAFONOLAS AND RECORDS

NEW BERN (1918-19) DIRECTORY

169

- \*King John, lab h 130 Burn
- \*King Joseph, lab h 17 Kilmarnock
- King Lafayette, coach carp N S R R h 42 Pasteur
- \*King Laura, laundress h 27 Smith
- \*King Mary, dom h 12 B
- \*King Mary, dom h 28 Carroll
- \*King Mary, dom h 17 Kilmarnock
- \*King Millie, dom h 118 Queen
- King Ruth Miss, h 11 Griffith
- \*King Samuel, mill hd h 12 B
- Kingan Co The, whol provisions 16 Craven, Hollister & Cox agts
- \*Kinsey Anthony, lab h 34 West
- \*Kinsey Charles, porter h 55 Bloomfield
- \*Kinsey Dorothy, laundress h 30 Howard
- \*Kinsey Gilbert, U S N h 102 New
- \*Kinsey John, mill hd h 8 Goldsboro
- \*Kinsey Judge, helper h 14 Goldsboro
- \*Kinsey Mary, dom h 8 Goldsboro
- \*Kinsey Miranda, dom h 24 Biddle av
- \*Kinsey Nancy, h 102 New
- \*Kinsey Ollie, dom h 45 New S Front
- \*Kinsey Ollie, dressmkr 8 Goldsboro
- \*Kinsey Ruby, dom h 8 Goldsboro
- \*Kinsey Thelma, cook h 33 Howard
- \*Kinson Venus, laundress h 1 Dill's al
- \*Kirkman Lennie, mill hd h 25 Cypress
- \*Knocknon John, lab h 42 Metcalf
- Koonce Richmond P, watchman h 113 Hancock
- Koonce Victoria Mrs, h 27 Burn
- Koonce Wheaty, farmer h 49 Queen
- \*Kornegay Alberta, dom h 48 Norwood
- Kress S H & Co, 5, 10 and 25 cent store 116 Middle, E F Coffin mgr
- Krimbill Howard R, surveyor John L Roper Lumber Co h 31 Avenue A
- Kuenemann Robert, tailor Hill Tailoring Co h New James Hotel

## L

- Lamb John G, engnr h 90 George
- \*Lamb Nora, dom h 17 German
- Lamb R W, county comr h eo

**SAM LIPMAN & SON, Department Store**  
 Corner Middle and South Front Streets.  
 "It Pays to Walk to the Corner Store"

# Hagood-Grantham Real Estate Co.

WE BUY AND SELL REAL ESTATE ANYWHERE—ANY TIME  
 ALSO HANDLE PROPERTY IN OTHER CITIES AND NEGOTIATE LOANS.

93½ MIDDLE STREET.

PHONE 826

# New Bern Building Supply Co. 17 Craven Street Phone 163.

Brick, Lime, Cement, Wall Plaster, Roofing, Paints, Oils, etc.

170

NEW BERN (1918-19) DIRECTORY

Books,  
Stationery,  
Office  
Furniture  
and  
Supplies  
L. C. Smith  
& Bro.  
Typewrit-  
ers,  
Filing  
Cabinets,  
Loose Leaf  
Devices,  
Architects'  
Supplies

Land Alice E wid J K, h 125½ Broad  
 Land Herbert K, bkkpr Craven Chemical Co Inc h 125½ Broad  
 Land James J, salesman S Coplon & Sons h 15 George  
 Land Thomas A, clk Willis Grocery Co Inc h 122 Broad  
 Land Thomas E, clk B B Davenport h 122 Broad  
 \*LAND & IMPROVEMENT CO OF N C THE, 30 Main, William  
 Sutton pres, J H Moseley v-pres, W H Starkey sec  
 Lancaster Claude D, dep supt Metropolitan Life Ins Co of N Y h  
 101 Broad  
 Lancaster Lacy E, dep clk Craven County Superior Court bds 183  
 Middle  
 Lancaster Richard C, carrier P O h 270 Broad extd  
 Lane Annie B Miss, h 8 George  
 Lane Bertha T wid T R, tchr New Bern Public Schools h 151  
 Broad  
 Lane Charles A, condr John L Roper Lumber Co h 32 Avenue A  
 Lane F H, clk S Coplon & Sons h 186 Middle  
 Lane James L, engnr h 8 George  
 Lane John B, clk O Marks & Son h 16 George  
 Lane Laura E wid F B, h 16 George  
 Lane Lizzie wid H B, h 8 George  
 LANE OSCAR W, cashier New Bern Banking & Trust Co and pres  
 Scott Register Co h 41 Johnson—phone 850  
 LANE RICHARD B, sheriff Craven County—phone 271 bds 39 E  
 Front—phone 488  
 Lane Robert P, clk O Marks & Son h 25 Hancock  
 Lane Stephen H, city acct h 186 Middle  
 \*Lane Syrena, laundress h 25 Jones  
 LANE WALTER A, mgr Bradham Drug Co store Pollock and Mid-  
 dle h 25½ Pollock—phone 279  
 Langhorne Anderson A, propr New Hotel James 81 Middle  
 \*Langston Edward, lab h 171 Burn  
 \*Langston Mary, dom h 171 Burn  
 Lankford George D, lumber inspr h 142 Griffith  
 Lanche William J, bkbndr Owen G Dunn h 222 Pollock  
 LaPearle William E, mill hd h 17 Burn  
 Larkee Edward, carp h 204 Queen  
 Larkee Madeline Miss, h 204 Queen  
 Larkee Norman, driver h 204 Queen  
 Lasitter Jesse J, h 51 Hancock  
 \*Laskey Lucy, laundress h 56 Lee av  
 \*Lassiter Ernest, mill hd h 42 1st av  
 \*Lassiter Fannie, cook h 43½ New S Front

67 POLLOCK STREET. PHONE 228

ESTABLISHED 1887  
**M. E. WHITEHURST & CO.**

## W. S. ELLIS

Phone 440.

132 Pollock Street

MAKER AND REPAIRER OF  
**BUGGIES, WAGONS and CARTS**  
IRON WORK A SPECIALTY

Automobile Supplies and Repairs.

# THE GASTON HOTEL

BLAND &amp; TUCKER, Proprietors.

JNO. A. TUCKER, Manager.

NEW BERN (1918-19) DIRECTORY

171

- \*Lassiter Lola, dom h 11 Braggs al  
Lassiter Thomas T, carrier P O h 95 Craven  
\*Lassiter Walter, lab h 46 1st av  
Latta James M, roofer h 21 Change  
Latta Mary J Miss, h 21 Change  
\*Latham Aaron, fireman h 7 Wood  
\*Latham Fannie, h 56 Jones  
\*Latham J Ann, waitress h 48 Cedar  
\*Latham John H, eating house 34 Queen h 48 Cedar  
\*Latham Johnnie A, clk h 48 Cedar  
\*Latham Leo, porter h 42 German  
\*Latham Mary, cook h 49 Lee av  
\*Latham Nancy, dom h 42 German  
\*Latham Roy, porter h 42 German  
Lathinghouse Herbert E, chauffeur h 43 Craven  
Lathinghouse Rufus H, propr Service Garage Co h 43 Craven  
Laughinghouse Mary T wid A C, h 14 Dunn  
\*Lawhorne James, lab h 77 Pavie av  
\*Lawhorne Wright, lab h 77 Pavie av  
\*Lawrence Carrie, cook h 28½ Burn  
\*Lawrence Charlotte, laundress h 36 End  
Lawrence Roy E, lino mehst The Morning New Bernian rms 25½  
Pollock  
\***LAWRENCE WILLIAM W**, ins agt, pianos and sewing machines  
81 George h 77 George  
\*Lawson George, mill hd h 7 Howard  
Leach Eugene C, claim agt N S R R h Norfolk, Va  
Leader The, dept store 114 Middle, Faris Nassef propr  
Leary Elizabeth wid Thomas, h 45 S Front  
Lee Abraham, h 4 1S Front  
\*Lee Alice, dom h 73 New S Front  
\*Lee Araminta, dom h 42 Carroll  
\*Lee Bertha, laundress h 27 New S Front  
\*Lee Carrie, cook h 79 Elm  
\*Lee Carrie, dom h 10 New S Front  
\*Lee Edith, dom h 14 Carmer  
\*Lee Elijah, lab h 20 Carmer  
Lee Emma Miss, h 74 George  
\*Lee Frances, dom h 15½ Carroll  
\*Lee Hannah, h 88 Queen  
\*Lee Henry, sawyer h 73½ New S Front  
\*Lee Irene, laundress h 85 Elm  
\*Lee James A, mill hd h 73½ New S Front

**Braddy's**  
**DRY CLEANING CO.**  
"We Clean Everything Except Your Conscience."

French Dry Cleaning.

Sanitary Steam Pressing

Altering and Repairing.

Phone 29

## Dr. DUFFY'S

ITCH OINTMENT,  
ANTI-BILIOUS PILLS  
AND OTHER STANDARD PREPARATIONS

# STALLINGS BROS.

Plumbing, Steam and  
Hot Water Heating  
WORK DONE ANYWHERE,  
COUNTRY OR TOWN.

70 CRAVEN STREET.

PHONE 177.

172 NEW BERN (1918-19) DIRECTORY

**WHOLESALE  
GROCERS**

**E. K. BISHOP & CO., Inc.**  
Phone 27  
"EVERYTHING FOR THE RETAIL GROCER."

- \*Lee James W, lab h 79 Elm
- \*Lee John, lab h 85 Elm
- \*Lee John, lab h 14 Pasteur
- \*Lee Laura, cook h 4 Grace
- \*Lee Louis, carp h 10 New S Front
- \*Lee Louis, U S A h 88 Queen
- \*Lee Lucinda, dom h 88 Queen
- \*Lee Mamie, dom h 4 Grace
- \*Lee Mary, h 68 New S Front
- \*Lee Mary, dom h 85 Elm
- \*Lee Mary, laundress h 204 S Front
- \*Lee Ralph, bricklyr h 8 North
- \*Lee Rosa E, dom h 79 Elm
- Lee Susan Mrs, boarding 41 S Front
- \*Lee Susie, dom h 10 New S Front
- \*Lee William, lab h 401, German
- \*Lee Willis, lab h 21 Jarvis
- Lefferts Sadie Miss, trained nurse 29 New
- Legallis Edward, propr National Grocery Store h 31 National av
- Lemmons Georgia A Miss, nurse St Luke's Hospital
- Lesley Sarah Miss, tchr New Bern Public Schools bds 89 Broad
- Levinson Co Inc The, dry gds and notions 55-57 Pollock, Jonas  
Levinson mgr
- Levinson Jonas, gen mgr The Levinson Co Inc h 32 Hancock
- Lewis Charles W, salesman Lucas & Lewis h 42 Broad
- Lewis D J, flagman N S R R h 156 Griffith
- Lewis Elijah, brakeman h 77 Kinston
- \*Lewis Esther, h 107 Burn
- Lewis Guilford, bkkpr Craven Foundry & Machine Co h 132 Pol-  
lock
- Lewis H Agnew, engnr h 70 Hancock
- Lewis Ivey W, U S A h 157 Broad
- Lewis John C, supt N S R R h Morehead, N C
- Lewis Johnson, brakeman bds 107 Griffith
- \*Lewis Joseph, lab h 141 Burn
- Lewis Joseph J, clk White's Restaurant h 43 Middle
- Lewis Julia A wid I W, bds 42 S Front
- \*Lewis Lucy, h 34 Queen
- \*Lewis Mabel, tchr St Joseph's Roman Catholic Graded School h  
56 Queen
- Lewis Marena wid Joseph, h 136 E Front
- Lewis Marvin W, trav salesman h 55 National av
- \*Lewis Mary, dom h 68 New S Front

## New Bern Cotton Oil and Fertilizer Mills

NEWBERN, N. C.

Buyers of Cotton Seed and Manufacturers of Cotton Seed Products.



## Get YOUR Share of the High Prices for ALL Farm Products

To get these profits you **must** make every acre on your farm produce its greatest possible yield.

The judicious use of good fertilizers in addition to good soil preparation, well-selected seed, thorough cultivation, is **necessary** to accomplish these results.

### Profit by Ordering Your V-C Fertilizers Now

To get **your** fertilizers in time to bring to you all the above very desirable results it is essential that you place your orders early for the fertilizers you are going to need. Freight cars are very hard to get from the railroads on account of the unprecedented demand for cars to move manufactured products of all kinds all over the United States, and to our ports for export. Order now. Don't put it off. To delay may mean you will get no fertilizers at all.

#### The Car Shortage in the United States was as follows:

|                           |         |
|---------------------------|---------|
| September 1st, 1916.....  | 19,000  |
| October 1st, 1916, .....  | 60,000  |
| November 1st, 1916, ..... | 108,000 |
| December 1st, 1916,.....  | 112,000 |

The spring shipments of Fertilizers required 300,000 railroad cars.

"Make Your Soil and Crops Pay More" by using V-C Fertilizers.



*Why not V-C Now?*

Box 1616, Richmond, Va.

## BETTER FARMING

### Order Fertilizers Early

Railroad Service is a Serious Problem Fertilizer Dealers Should Accumulate Orders So That Full Carloads Only Shall Be Shipped Railway Authorities Say Fertilizers Can Be Handled in Half Number of Cars Ordinarily Used - A War Measure.

FARM SERVICE BUREAU, ATLANTA, GA.

C. A. Whittle

The world is hungry. To get more food is an alarming problem. How can the farms produce more food when labor is so scarce?

(C. L. R.)

How can more acres be planted to food crops or how can more work be given the acres already planted without more labor?

Increase of labor is hardly to be expected, but there is one important means of help which the farmer has been utilizing in the past and that is Fertilizer. But this too is beset with difficulties.

Fertilizer can increase production without increasing labor except at busy seasons. The warring nations appreciate this fact, and are giving all the encouragement they can to the use of fertilizers.

The railroads can't do the business expected of them unless every freight car is loaded to full capacity. To load them to full capacity the fertilizer dealer must have enough orders in to make up a full car load before he can reasonably hope to get a shipment. The earlier the carload orders are placed the better chance, of course, of getting a shipment. Because of the shortage of equipment, the railroads should have as much time as possible to plan for moving the fertilizer. Early orders will give them a knowledge of the number of cars that will be needed.

### GOVERNMENT AUTHORITIES BACKING IT

The National Council of Defense has sent out a bulletin on this very subject, urging farmers to order their fall fertilizers early so full carload shipments might be made and the largest amount of human food produced.

The United States Department of Agriculture through the States Relations Service and Bureau of Soils; and agricultural colleges and county agents, are advising the same.

The railroads are very urgent about the matter. The fertilizer manufacturers are offering to help the dealers and farmers as much as possible to overcome the transportation difficulties.

### HALF CARS CAN BE SAVED

Railway authorities have statistics to show that half of the cars ordinarily used for hauling fertilizers could do the business, if only they are loaded to their maximum capacity.

Where a full car load can not be made up for one destination, then it is to be filled with orders for neighboring stations along a railroad.

## MORE WHEAT AND OATS

Farm Service Bureau, Atlanta, Ga.

Each section of the country will be expected to take care of its share of wheat and oat production. Discouragement from the winter kill of the last season and labor conditions make the task of keeping up production no small one, but the country needs more of these crops if it is to take care of itself. The prices which they are bringing, of course, do not discourage production.

Even if the acreage cannot be increased the prices which the small grains are bringing justify the very best seed bed preparation and the maximum use of fertilizer.

Growing cereals, of course, do not require as much labor as growing corn, it is true, but corn will take its turn on every well planned farm.

The scant oat crop should be husbanded for seed this year. No oats are as good for planting in the section where grown as those grown in that section. The same is true of wheat unless in a given section the best variety for that section has not yet been used.

Good seed should be ordered early. Unless fertilizers are ordered early, so that dealers can ship only in full carload lots it is quite probable that farmers will be disappointed when seeding time comes. The railroads will probably have more than they can do even with full carload shipments. It is a national necessity to

**See That No Freight Car Space is Wasted.**

OVER

# NEW BERN FORD CO.

Fords, Cadillacs, Olds,  
Accessories and Repairs

Phone 287.

104 SOUTH FRONT

SPECIAL ATTENTION GIVEN TO  
SERVICE

B. B. HURST, Manager.

NEW BERN (1918-19) DIRECTORY

173

- Lewis Mary E Mrs, h 157 Broad  
 \*Lewis Maud, lab h 68 New S Front  
 \*Lewis Melissa, laundress h 18 Jones  
 Lewis Norman, student h 157 Broad  
 \*Lewis Pearl, laundress h 10 Ellis av  
 Lewis Philenia wid Walter, dressmkr 15 Eden  
 \*Lewis Samuel, farmer h 4 Jerkins al  
 Lewis Uriah M, fisherman h 157 Broad  
 Lewis William H, pharmacist F S Duffy h 126 Broad  
 Lewis William L (Lucas & L), h 42 Broad  
 Libbus A & Co (Assad and Mrs Catherine Libbus), gen mdse 40 West  
 Libbus Assad (A L & Co), h 40 West  
 Libbus Catherine Mrs (A L & Co), h 40 West  
**LIFE INSURANCE CO OF VIRGINIA, 319-320 Elks Temple, N M**  
**Farrow supt—phone 68 (see left top lines)**  
 Life & Casualty Ins Co of Tenn, 308 Elks Temple, J F Boone dist supt  
 \*Lilly Carrie, dom h 70 Burn  
 Lincke Julia E Miss, h 30 Eden  
 Lincke Paul C, student h 30 Eden  
 Lincke Paul W, printer Hill Printing Co Inc h 30 Eden  
 Lincke Plaicide C Miss, h 30 Eden  
 Lincoln J Thurman, foreman John L Roper Lumber Co h 118 N Pasteur  
 \*Lindsey John, mill hd The Neuse Lumber Co 1 King  
 \*Lindsey Martha, h 48 Jones  
 \*Lindsey Nora, lab h 97 Miller  
 \*Linkfield Columbus C, lab h 244 Queen  
 \*Linyer Annie, dom h 206 Broad  
 Lipman Esther Miss, h 134 Pollock  
**LIPMAN HARRY (Sam Lipman & Son), h 134 Pollock—phone 638-W**  
 Lipman Ida Miss, h 134 Pollock  
 Lipman Jack, clk Sam Lipman & Son h 10 Metcalf  
 Lipman Joseph, furniture 80 Middle h 10 Metcalf  
 Lipman Lena Miss, h 134 Pollock  
 Lipman Milton, clk Sam Lipman & Son h 134 Pollock  
**LIPMAN SAM (Sam Lipman & Son), h 134 Pollock—phone 638-W**  
**LIPMAN SAM & SON (Sam and Harry Lipman), department store**  
**Middle and S Front—phone 203 (see right side lines)**  
 Lipman Sol, asst mgr The Levinson Co Inc h 311 $\frac{1}{2}$  Hancock  
 \*Little Aaron, farmer h 15 Primrose

**New Bern Iron Works & Supply Co.**

OFFICE PHONE 178.

SHIPPING DEPARTMENT PHONE 179.

**Machinery and Mill Supplies**

# BRADHAM DRUG CO., Inc.

Fine Stationery. Confectionery.  
Ice Cream and Soda Fountain Drinks  
FINE CIGARS

THE REXALL }  
AND } STORES  
SAN-TOX }

TWO STORES  
MIDDLE and POLLOCK—Phone 78  
MIDDLE and BROAD —Phone 35

HUYLER'S }  
NUNNALLY'S } CANDIES  
NORRIS' }

# HYMAN SUPPLY CO.

AGENTS  
"Kelly - Springfield Tires"

THE TIRE WITH THE BIG GUARANTEE

107 SOUTH FRONT

174 NEW BERN (1918-19) DIRECTORY

NEWSDEALER AND SUBSCRIPTION-AGENT

I accept subscriptions for every important newspaper and magazine published in this and foreign countries at publishers' prices. Also club rates if desired.

Geo. C. Papageorge

New Bern, N. C.

135 Middle Street.

Phone 859.

- \*Little Mary, h 13 Spring
- \*Little Rock Baptist Church, 31 Carmer, Rev John White pastor
- Littleton Eva Miss, h 120 E Front
- Lloyd Harry C, buyer Elm City Lumber Co h 39 National av
- \*Lofton Benjamin, mill hd h 21 Howard
- \*Lofton James, stevedore h 137 Queen
- \*Lofton Lizzie, cook h 137 Queen
- \*Lofton Thomas, lab h 13 Cedar
- \*Long Frederick, lab h 9 White
- \*Long John, mill hd h 4 West
- \*Lopes Ida, laundress h 18 Fleet
- Lorch William, rdwe 141 Broad h 143 Broad
- Louviner William, sawfiler The Pine Lumber Co h 36 Pasteur
- Love Claude E, trav salesman Armour & Co h 97 Metcalf
- \*Love Julia V, tchr Eastern North Carolina Industrial Academy h 24 Biddle av
- \*Lovett Carl, lab h 40 Carroll
- \*Lovett Elizabeth, dom h 40 Carroll
- Lovick Hugh J (L & Taylor), h 151 Middle
- Lovick & Taylor (Hugh J Lovick, Lee J Taylor), proprs The Athens Theatre 84 Pollock and The Star Theatre 59 Broad
- \*Lowe John, fireman h 37 Biddle av
- \*Lowry Charles, lab h 7 Kilmarnock
- Loyd Frank W, lumber h 11 Griffith
- Lucas W Joseph (L & Lewis), h 28 S Front
- Lucas W Joseph Jr, student h 28 S Front
- Lucas Kathleen Miss, h 28 S Front
- Lucas & Lewis (W Joseph Lucas, W L Lewis), 60 Middle
- Lupton Annie wid R G, h 39 1/2 Avenue A
- Lupton Annie M Miss, h 39 1/2 Avenue A
- Lupton Arnot G, engr John L Roper Lumber Co h 39 1/2 Avenue A
- Lupton Christopher, chief of police h 154 Broad
- Lupton Clyde E, U S A h 39 1/2 Avenue A
- Lupton Edward A, trav salesman h 39 1/2 Avenue A
- Lupton Edward M, pres New Bern Hay, Grain & Feed Co Inc h 21 Broad
- Lupton Ellis P, civ engr h 39 1/2 Avenue A
- Lupton John C, condr John L Roper Lumber Co h 39 1/2 Avenue A
- Luter J Harry, asst ship clk John L Roper Lumber Co h 31 Avenue A
- Lynch Joseph B, watchman h 201 Pollock
- Lynch Onesimus M, h 39 Johnson

# THE SUN-JOURNAL

"TO - DAY'S NEWS TO-DAY"

LARGEST CIRCULATION IN THIS SECTION

New Bern's Only Associated Press Newspaper

# ELLIS COAL AND WOOD YARD

PHONE 47.

UNION POINT

NEW BERN (1918-19) DIRECTORY

175

## Mc

- McBride John., bob rms 16 Dunn  
 \*McCabe Oliver, mill hd h 11 Chapman  
 McCabe Thomas T, coach carp N S R R h 46 Pasteur  
 \*McCall Benjamin, lab h 22 Burn  
 \*McCarter Celia, dom h 22 Myrtle av  
 \*McCarter DeWitt, U S A h 23 Railroad  
 \*McCarter Joseph, lab h 18 Carroll  
 \*McCarter Thomas, lab h 22 Myrtle av  
 \*McCarter Thomas Jr, mill hd h 22 Myrtle av  
 \*McCarter William M, lab h 8 Bragg's al  
**MCCARTHY CALLAGHAN J (T F McC & Son)**, pres-treas Mother's Coal & Fuel Co, sec-treas Ghent Land Co Inc, sec-treas and gen mgr New Bern-Ghent Street Railway Co h 210 Pollock—phone 264  
 \* **MCCARTHY T F & SON (Thomas F and Callaghan J)**, general merchandise 217 Pollock junction of Queen—phone 52 (see page 21)  
**MCCARTHY THOMAS F (T F McC & Son)**, h 210 Pollock—phone 264  
 \*McCauley Virginia, cook h 25 Crooked  
 \*McClease Charles, driver h 8 Smith  
 \*McCloud Benjamn, lab h 14 Ash  
 McCormick L B, salesman S Coplon & Sons h 128 Pollock  
 McCosley Curb, carp h 23 Spring  
**MCCOTTER De WITT C**, v-pres New Bern Cotton Oil & Fertilizer Mills h Cash Corner, N C  
 McCoy James D, lab h 50 Burn  
 \*McCoy Lena, cook h 9 Gardner's al  
 \*McCoy Mack, lab h 91½ Gardner's al  
 McCoy Walter A, clk h 200 Queen  
 \*McCray Aaron, lab h 24 Norwood  
 \*McCray Annie, dom h 12 Gaston  
 \*McCray Edith, laundress h 31 West  
 McCue Elizabeth Miss, h 152 George  
 McCullen James P, cattle dlr h 74 Hancock  
 McCurdy Harry B, adv man The Morning New Bernian h 107 E Front  
 McDaniel Addie B Miss, h 129 Pollock  
 McDaniel Carrie wid J B, h 9 Griffith

P. A. DIXON

Plumbing and Heating Contractor  
SUPPLIES A SPECIALTY  
69 BROAD STREET.  
PHONE 103

# THE PINE LUMBER CO.

59 GRIFFITH STREET.

Phone 106

Manufacturers, Wholesalers and Retailers of Kiln-Dried N. C. Pine, Ash, Gum, Poplar, Cypress Rough and Dressed

## LUMBER

Cypress & Cedar Shingles & Laths

# LIFE INSURANCE CO. OF VIRGINIA

Organized 1871

Home Office, - - - - Richmond, Va.

N. M. FARROW, Superintendent, 319-320 Elks' Building, New Bern, N. C.

All claims paid IMMEDIATELY upon receipt of satisfactory proofs of death.

Total payments to Policyholders since organization OVER \$19,000,000.00. Is paying its Policyholders over \$1,500,000.00 Annually.

**WOOD, SAND and GRAVEL.**  
**COAL**  
**Mother's Coal and Fuel Co.**  
 GERMAN AND NEW SOUTH FRONT  
 Prompt Delivery Guaranteed.  
 Phone 264.

## 176 NEW BERN (1918-19) DIRECTORY

- \*McDaniel James, tchr h 14 Gardner's al
- McDaniel John L, clk Lucas & Lewis, h 129 Pollock
- McDaniel John L Jr, U S A h 129 Pollock
- McDaniel Joseph B, yd clk N S R R h 9 Griffith
- McDaniel Lucy E Miss, h 129 Pollock
- McDaniel Matthew, U S N h 173 S Front
- McDaniel Robert L, U S A h 129 Pollock
- McDaniel Rosalie Mrs, h 173 S Front
- McDongald Flora Miss, trained nurse 127 Broad
- \*McFarland Robert, lab h 7 Oak
- \*McGee Mary, laundress h 185 Queen
- McGee Peter, mill hd bds 8 Crescent
- McGehee Kate C wid C V, h 77 Pollock
- McGhee John H, inspr The Neuse Lumber Co h 8 Crescent
- McGinn T Reginald, mechst h 16 National av
- McGinn Thomas, mariner h 16 National av
- McGowan Elizabeth Mrs, h 104 Broad
- McGowan Florence Miss, h 104 Broad
- McGowan John S, farmer h 104 Broad
- McGowan Kathleen Miss, h 14 King
- McGowan Lizzie Mrs, h 104 Broad
- McGowan Mattie Miss, h 124 1/2 Pollock
- McGrady Frances M wid Peter, h 89 Craven
- \*Mellwane Laura, dom h 36 Elm
- McInerney Joseph, supervisor N S R R h 97 Broad
- Melmes Peter G, mgr J I Smith bds 41 Craven
- Melnuis Ellis T, pharmacist New Bern Drug Co h 53 Metcalf
- McIntosh E L, car repr N S R R h Bridgeton
- McINTOSH WILLIAM A, sec-treas New Bern Iron Works & Supply Co and v-pres Peoples Auto & Supply Co Inc h 58 Hancock—phone 501-W**
- McIntyre Donald, clk Railroad Lunch Room h 101 Hancock
- McIntyre Jesse E, clk N S R R frt depot h 101 Hancock
- Melver Mary Mrs, boarding 139 E Front
- Melver William D, atty at law 50 Craven h 139 E Front
- \*McKay Oliver, lab h 11 Chapman
- McKay William, ship clk S G Roberts h 24 George
- McKeel Holden C, pres Clarks Lumber Co, McKeel Lumber Co and mgr Hammer Lumber Co h Clarks, N C
- McKeel Lumber Co, 415-416 Elks Temple, H C McKeel pres
- McKerall Mary C Miss, h 56 Metcalf
- McKerall Rebecca wid J W, h 56 Metcalf
- McKinney John A, carp h 3 Avenue C

# BRADHAM DRUG CO., Inc.

THE REXALL AND SAN-TOX } STORES

TWO STORES  
 MIDDLE and POLLOCK—Phone 78  
 MIDDLE and BROAD —Phone 35

Fine Stationery. Confectionery.  
 Ice Cream and Soda Fountain Drkins  
 FINE CIGARS

HUYLER'S NUNNALLY'S } CANDIES  
 NORRIS'

# J. S. MILLER FURNITURE COMPANY

Phone 229

THE HOME FURNISHERS

NEW BERN (1918-19) DIRECTORY

177

- McKinney William H, mill hd N S R R h 3 Avenue C  
McKinnon Daniel G Rev, rector Christ Episcopal Church h 4  
New  
McLacklan Ernest H (Home Bakery), h 422 Spencer av, Ghent—  
phone 604-W  
\*McMillan William, fireman h 34 Queen  
McMulkln Mary Miss, supt of nurses St Luke's Hospital  
\*McMullen Mary, dom h 9 C  
\*McMurray Margaret, dom h 14 Green  
McSorley Charles J, confr 64 Middle h 176 Pollock  
McSorley Charles J Jr, U S A h 176 Pollock  
McSorley Eugene D, mgr shoe dept O Marks & Son h Spencer av,  
Ghent  
McSorley J Emmett, appr h 176 Pollock  
McSorley John F, clk C J McSorley h 75 Pollock  
McSorley Joseph W, trav representative The Sun-Journal h 75  
Pollock  
McSorley Mary wid John, h 75 Pollock  
McSorley William T W, clk h 176 Pollock

## M

- \*Mack Charles, mill hd The Neuse Lumber Co 1 King  
\*Mack George, lab h 4 Reizenstein al  
\*Mack Guy, driver h 9 Garden  
\*Mack James, lab h 29 2d av  
\*Mack Lewis, lab h 9 Garden  
\*Mack Malvina, dom h 9 Garden  
\*Mack William, fisherman h 21 Kilmarnock  
\*Mackey Aletha, dom h 22 Pine  
\*Mackey Charles, lab h 26 Jerkins al  
\*Mackey Emma, h 26 Jerkins al  
\*Mackey Lizzie, dom h 26 1st av  
\*Mackey Louise, h 26 Jerkins al  
\*Mackey Mabel, dom h 22 Pine  
\*Mackey Richard, lab h 22 Pine  
\*Mackey Robert, U S A h 22 Pine  
\*Mackey Sadie, dom h 22 Pine  
\*Mackey Susan, dom h 14 Randolph  
\*Mackey Timothy, mill hd h 16 Main  
MacKinnon Daniel G Rev, rector Christ Episcopal Church h 82  
Craven

Corner Middle and South Front Streets.

"It Pays to Walk to the Corner Store"

**SAM LIPMAN & SON, Department Store**

## Hagood-Grantham Real Estate Co.

WE BUY AND SELL REAL ESTATE ANYWHERE—ANY TIME  
ALSO HANDLE PROPERTY IN OTHER CITIES AND NEGOTIATE LOANS.

93½ MIDDLE STREET.

PHONE 826

# New Bern Building Supply Co. 17 Craven Street Phone 163.

Brick, Lime, Cement, Wall Plaster, Roofing, Paints, Oils, etc.

178

NEW BERN (1918-19) DIRECTORY

Books,  
Stationery,  
Office  
Furniture  
and  
Supplies  
L. C. Smith  
& Bro.  
Typewrit-  
ers,  
Filing  
Cabinets,  
Loose Leaf  
Devices,  
Architects'  
Supplies

Macon Willie G Miss, tchr New Bern Public Schools bds 109 Craven  
\*Maddox Major, lab h 128 Main  
\*Madison Henry, lab h 22 Green  
\*Madison William Rev, pastor St Paul's Missionary Baptist Church  
h 8 Bryan  
Mallard Edgar L (Styron & M), h 15 King  
Mallard J Thomas, mstr mech N S R R h Raleigh, N C  
Mallard Jennie Miss, h 60 Johnson  
Mallard John T, mstr mech N S R R Co h 60 Johnson  
Mallard Newton J, car inspr N S R R h 12 Griffith  
\*Mallison Henry, soft drinks 1 Boom av h 22 Green  
\*Mallison John, lab h 5 Green  
\*Mallison Roberta, cook h 5 Green  
\*Mallison Sidney T, lab h 5 Green  
Malone Lawrence M, clk h 57 Queen  
\*Manley Alexander, driver h 44 Biddle av  
\*Manley David, mill hd h 40 Carmer  
\*Manley George, lab h 182 Queen  
\*Manley James, drayman 193 Queen  
\*Manley John, meats 146 Burn h 190 Pollock  
\*Manley John S, meat mkt h 190 Pollock  
\*Manley Sarah, dom h 26 Tinecup al  
Mann George M, sawyer The Pine Lumber Co h 3 B  
\*Mann Laura, laundress h 2 New S Front  
\*Mann Louise, dom h 9 New  
Mann Sarah E Miss, h 305 Spencer av, Ghent  
\*Mann William, phys 164 Broad h 48 Elm  
\*Mann William M, phys h 48 Elm  
\*Manning Annie, dom h 42 Jerkins al  
Manning B F, agt Singer Sewing Machine Co h Beaufort, N C  
Manning Claude F, mechst h 108 1/2 Griffith  
\*Manning Edward, lab h 42 Jerkins al  
\*Manning Henry, boat hd h 42 Jerkins al  
\*Manning James, lab h 10 Grace  
\*Manning Lewis, lab h 42 Jerkins al  
\*Manning Mark, U S A h 42 Jerkins al  
\*Manning Matilda, laundress h 42 Jerkins al  
\*Manning Pincy, cook h 42 Jerkins al  
\*Manning Solomon, lab h 3 Green  
\*Manning Winnie, laundress h 42 Jerkins al  
\*Mannel Solomon, lab h 11 Railroad  
Mariner Lizzie wid Thomas, h 78 Johnson  
Mariner Thomas J, engr rns 57 Johnson

67 POLLOCK STREET. PHONE. 228

ESTABLISHED 1887  
**M. E. WHITEHURST & CO.**

## W. S. ELLIS

Phone 440.

132 Pollock Street

MAKER AND REPAIRER OF

## BUGGIES, WAGONS and CARTS

IRON WORK A SPECIALTY

Automobile Supplies and Repairs.



# THE GASTON HOTEL

BLAND &amp; TUCKER, Proprietors.

JNO. A. TUCKER, Manager.

NEW BERN (1918-19) DIRECTORY

179

- \*Market Barber Shop, 52 Middle, James Willoughby propr  
 Marks Albert R (M & Blades), (O M & Son), sec-treas Beaufort Fish  
 Serap & Oil Co Inc h 59 Johnson  
 Marks Ella R wid M M, h 59 Johnson  
 Marks Fannie wid Osear, h 99 Pollock  
 Marks Harriet L Miss, h 99 Pollock  
 Marks Harry B (O M & Son), h 22 Johnson  
 Marks O & Son (Harry B and Albert R Marks), whol dry gds an  
 shoes 94-96 Middle  
 Marks & Blades (A R Marks, W B Blades Jr), owners Beaufort  
 Ship Bldg Co office 94-96 Middle  
 Marrow John W, foreman John L Roper Lumber Co h 236 N Pas-  
 teur  
 \*Marsh Hezekiah, lab h 185 George  
 \*Marsh Thomas, drayman 6 End  
 \*Marsh Thomas S Rev, pastor Rue Chapel A M E Church h 185  
 George  
 \*Marshall Agnes, dom h 74 New S Front  
 \*Marshall Bettie, laundress h 12 Short  
 \*Marshall Edgar, porter h 29 Nunn  
 Marshall Eleanor E Miss, tehr New Bern Public Schools h 160 Pol-  
 lock  
 Marshall Elizabeth A wid T E, h 160 Craven  
 \*Marshall Maggie, dom h 63 Elm  
 \*Marshall Pearl, laundress h 33 Howard  
 \*Marshall William, lab h 66 Jerkins al  
 \*Marshall William, mill hd h 15 Miller  
 \*Marshall William, mill hd h 29 Nunn  
 Marshburn Clarence Z, millwrt h 2 Avenue C  
 \*Marshburn Edward, lab h 541 1/2 Queen  
 \*Martin George, carp h 34 German  
 \*Martin Georgia E, laundress h 8 Spring  
 \*Martin Hattie B, laundress h 8 Spring  
 \*Martin Hattie E, tehr West Street Graded School h 94 George  
 \*Martin Jessie, tehr h 94 George  
 \*Martin John W, ice h 102 Burn  
 \*Martin Maria, h 94 George  
 Martin Mary E wid J S, h 161 Pollock  
 Martin R C, agt Singer Sewing Machine Co h Hubert, N C  
 \*Martin Rachel, laundress h 8 Spring  
 \*Martin Rosetta, h 8 Spring  
 Martin W Richard, sheet metal wkr h 218 S Front  
 \*Martin William, lab h 30 Bartlett

"We Clean Everything Except Your Conscience"

**Bradley's**  
**DRY CLEANING CO.**

French Dry Cleaning.

Sanitary Steam Pressing

Altering and Repairing.

Phone 29

## F. S. DUFFY

Dr. Duffy's Anti-Bilious Pills, for your liver.

## DRUGGIST

Phone 38  
 Corner of Middle and South  
 Front Sts.

# STALLINGS BROS.

70 CRAVEN STREET.

PHONE 177.

Plumbing, Steam and  
Hot Water Heating  
WORK DONE ANYWHERE,  
COUNTRY OR TOWN.

180

NEW BERN (1918-19) DIRECTORY

**WHOLESALE  
GROCERS**

**E. K. BISHOP & CO., Inc.**

Phone 27

"EVERYTHING FOR THE RETAIL GROCER."

- \*Martin William R, soft drinks 163 S Front h 8 Spring
- \*Martin William R Jr, student h 8 Spring
- Martin Zade G Mrs, h 4 Avenue C
- MARYLAND TAILORING CO, 129 Middle, Harry Smith propr**
- \*Mason Carrie, laundress h 18 Cedar
- Mason Clyde C, mechst Craven Foundry & Machine Co h 24 George
- \*Mason George, lab h 18 Ash
- Mason George N, driver F P Ashford h 1451 $\frac{1}{2}$  Pollock
- \*Mason Gibbs, mill hd h 17 Main
- \*Mason Gideon, lab h 17 Main
- \*Mason Lucy, dom h 128 West
- \*Mason Lula, dom h 18 Cedar
- Mason Mervin M, truck repr h 21 Queen
- Mason Nora Miss, tchr New Bern Public Schools bds 89 Broad
- \*Masonic Hall, 64 Queen
- Masonic Temple, Hancock nr Johnson
- \*Massey Edward, bricklyr h 175 George
- Matthews Edward J, h 58 Hancock
- Matthews George T, mechst N S R R h 19 George
- Matthews Gertrude wid F F, h 93 Craven
- Matthews Thomas G, h 93 Craven
- \*Matthews William, lab h 19 Lee av
- Maxwell Harold, v-pres Maxwell & Pugh Co Inc h 7 Spring
- Maxwell Hugh J, clk h 14 Maxwell
- Maxwell Julia H Miss, h 14 Metcalf
- Maxwell Luther R, logging supt Broadbus & Ives Lumber Co h 14 Metcalf
- Maxwell Raymond, sec-treas Maxwell & Pugh Co Inc rms 41 E Front
- Maxwell & Pugh Co Inc, whol grocers 21 Middle, E P Pugh pres, Harold Maxwell v-pres, Raymond Maxwell sec-treas
- Mayo Dolphus W, lab Government Bldg
- \*Mayo Eliza, midwife 10 Cedar
- \*Mayo Guaro, lab h 113 Burn
- Mayo Hanna B Miss, h 141 Pollock
- \*Mayo Lula, h 10 Cedar
- Mayo Samuel, student h 5 New
- MAYOR OF NEW BERN, Edward Clark, City Hall—phone 209**
- MEADOWS E H & J A CO INC, fertilizer mfrs Union Point, E H Meadows pres, E H Meadows Jr v-pres, Wade Meadows sec-treas, office 27 S Front—phones 65 and 66**
- Meadows Edward H, pres E H & J A Meadows Co Inc and Cotton Exchange h 91 Broad

**New Bern Cotton Oil & Fertilizer Mills New Bern**

**Manufacturers of High-Grade Fertilizer, for all Crops**

**N. C.**

# NEW BERN FORD CO.

Fords, Cadillacs, Olds,  
Accessories and Repairs

Phone 287.

104 SOUTH FRONT  
B. B. HURST, Manager.

SPECIAL ATTENTION GIVEN TO  
SERVICE

NEW BERN (1918-19) DIRECTORY

181

Meadows Edward H Jr, v-pres E H & J A Meadows Co Inc, Cotton Exchange and The Gum Panel Co Inc h 36 S Front  
Meadows J A Grist Mill, hay, grain and feed Union Point office 27 S Front  
Meadows J A Marine Railway, Union Point, office 27 S Front  
Meadows Jane K wid J A, h 36 S Front  
Meadows Wade, sec-treas E H & J A Meadows Co Inc h 30 S Front  
Medford Ruth A Miss, h 30 Spring  
Meekin Martha wid David, h 194 Queen  
Meekins Herbert H, boatman h 2 Spring  
Meekins Howard L, barber The Palace Barber Shop h 83 Pollock  
Meekins Isaac, bkkpr The Peoples Bank h 2 Spring  
Meekins Mollie wid Isaac, h 2 Spring  
Meekins Roy, barber rms 83 Pollock  
Meekins William, bundle wrapper S Coplon & Sons h 2 Spring  
\*Meekins William, porter h 185 Broad  
\*Melton Arthur, driver So Express Co  
\*Mendes Charles, mill hd h 8 Myrtle al  
Mercer James, farmer h 514 Rhems av. Ghent  
Meredith B Lacy, student h 17 King  
Meredith George W, engnr h 17 King  
Meredith Margaret Miss, h 17 King  
Meredith Owen, mechst h 17 King  
\*Merritt Bryan, lab h 46 Miller  
\*Merritt Benjamin, fireman h 6 Grace  
Merritt Carol Z, clk h 105 Hancock  
Merritt Edward S, student h 105 Hancock  
Merritt Grover, bundle wrapper S Coplon & Sons h 105 Hancock  
Merritt James R, grocer 22 Primrose h 105 Hancock  
Merritt Robert C, asst engnr in charge U S Government Yds h Wilmington, N C  
Messick Cordelia B Miss, h 154 Pollock  
Messick William T, ship carp h 154 Pollock  
Metcalf Stephen L, bkkpr h 12 Metcalf  
Metropolitan Life Ins Co of N Y, 204 Elks Temple, C D Lancaster dep supt  
Metts Eliza G Miss, h 137 Broad  
Metts Henry C Miss, h 137 Broad  
Metts William P, gen mdse 171 Broad h 137 Broad  
Mieker William, cable splicer rms 16 Queen  
\*Miekins William, meat ctr h 195 Broad  
\*Middleton Della, cook h 36 End  
\*Middleton Thomas, ironwkr h 36 End

OFFICE PHONE 178.

SHIPPING DEPARTMENT PHONE 179.

**New Bern Iron Works & Supply Co.**

**Machinery and  
Mill Supplies**

## BRADHAM DRUG CO., Inc.

Fine Stationery. Confectionery.  
Ice Cream and Soda Fountain Drkins  
FINE CIGARS

THE REXALL }  
AND } STORES  
SAN-TOX }

TWO STORES  
MIDDLE and POLLOCK—Phone 78  
MIDDLE and BROAD —Phone 35

HUYLER'S }  
NUNNALLY'S } CANDIES  
NORRIS' }

# HYMAN SUPPLY CO.

107 SOUTH FRONT

AGENTS

"Kelly - Springfield Tires"

THE TIRE WITH THE BIG GUARANTEE

182

NEW BERN (1918-19) DIRECTORY

**NEW BERN HAT CLEANING COMPANY**  
Ladies' and Men's Hats of Every Description Renewed Into the Latest Styles.  
**Practical Hatters**  
PANAMAS A SPECIALTY.

Hats Called for and Delivered.  
Phone 859

135 Middle St. Opposite Kafer's Bakery

- \*Midget Almeda, cook h 6 Rountree
- \*Midget John, mill hd h 5 Reizenstein al
- \*Midget Lillie, cook h 1 Moore's av
- \*Midget Lynn, lab h 122 Cedar
- \*Midgett Bessie, dom h 113 Cedar
- \*Midgett Charles, lab h 113 Cedar
- \*Midgett Jake, lab h 113 Cedar
- \*Midgett Thomas, lab h 19 Dribur al
- Midyette Charles T, trav salesman L H Cutler & Son h 25 Pollock
- \*Miles William, mill hd h 142 Burn
- \*Miles William G, plumber h 28 George
- \*Milkins Frederick, clk h 9 White
- \*Milkins Lizzie, cook h 23 Pine
- \*Milkins Mary, laundress h 23 Pine
- \*Mill Ferrell, mill hd h 17 Myrtle av
- Millard C I, pres Eastern Carolina H & F Assn h Norfolk, Va
- \*Miller Alonzo, lab h 7 Grace
- \*Miller Annie, cook h 79 Pavie av
- \*Miller Charles, U S A h 79 Pavie av
- Miller Claude, carp h 123 N Pasteur
- \*Miller Clemmett, lab h 7 Grace
- Miller Elmer F, bkkpr C G Cherry h 24 Hancock
- \*Miller Fannie, laundress h 7 Grace
- \*Miller Frederick, mill hd h 79 Pavie av
- \*Miller Hector C Rev, pastor Ebenezer Presbyterian Church h 24 Pasteur
- Miller Homer, bkkpr Elm City Lumber Co h 35 Avenue A
- MILLER J S FURNITURE CO INC, 99-101 Middle, J S Miller pres, C D Thomas v-pres, B O Jones sec—phone 229 (see right top lines and page 21)**
- \*Miller James, orderly New Bern General Hospital h Jerkins al
- \*Miller John J, farmer h 20 Crooked
- MILLER JOSEPH S, pres J S Miller Furniture Co Inc h 40 Avenue A—phone 339-J**
- \*Miller Leonard, mill hd h 23 Main
- \*Miller Mamie, dom h 79 Pavie av
- Miller Mary F wid J B, h 24 Hancock
- \*Miller Nannie, dom h 79 Pavie av
- \*Miller Sophia, cook h 7 Grace
- \*Miller Walter, lab h 7 Grace
- \*Miller William, helper h 112 George
- \*Miller William, fireman N S R R h 112 George
- \*Mills Arnold, mill hd h 21 Bartlett

FOR THE BEST PRINTING, RULING, BINDING AND OFFICE SUPPLIES SEND YOUR ORDERS TO

## OWEN G. DUNN

MANUFACTURING STATIONER

NEW BERN, N. C.

# ELLIS COAL AND WOOD YARD

PHONE 47.

UNION POINT

NEW BERN (1918-19) DIRECTORY

183

- \*Mills George, mill hd h 95 New  
\*Mills William, butler h 95 New  
\*Mills William, lab h 17 Myrtle av  
\*Miltel James H Rev, h 55 Main  
\*Milton Arthur, lab h 9 Green  
Mims Leroy, news agt rms 101 Craven  
Minieh Susan D wid Robert, hairdresser 133 Middle h 7 Metcalf  
Misthy Annie Miss, h 81 Broad  
Misthy Charles, clk h 81 Broad  
Misthy George, clk h 81 Broad  
Misthy Joseph, confr 95 1/2 S Front h 81 Broad  
Misthy M & Co (Mrs Mary Misthy), dry gds 81 Broad  
Misthy Mary Mrs (M M & Co), h 81 George  
Mitchell Adeline C wid A James, h 90 Craven  
\*Mitchell Annie, dom h 28 Kinston  
\*Mitchell Bertha, cook h 28 Kinston  
Mitchell Building, 128 Middle  
\*Mitchell David, lab h 211 Broad  
\*Mitchell Dora, cook h 142 Queen  
Mitchell Eldridge S, salesman h 12 Metcalf  
Mitchell F Gerard, U S A h 68 George  
\*Mitchell Fannie, laundress h 36 End  
Mitchell J M & Co (James M Mitchell, Aubrey T Walsh), dry gds  
128 Middle  
Mitchell James M (J M M & Co), h 68 George  
Mitchell James M Jr, U S A h 68 George  
Mitchell James W, h 12 Metcalf  
\*Mitchell Laura, dom h 9 Dribur al  
\*Mitchell Lizzie, dom h 211 Broad  
\*Mitchell Lucy, cook h 23 German  
\*Mitchell Mamie, dom h 28 Kinston  
\*Mitchell Phoebe, dom h 211 Broad  
Mitchell Solomon, bds 41 Craven  
Mitchell Stephen L. clk The National Bank of New Berne h 12  
Metcalf  
Mitchell Thomas J, vehicles and harness 70 S Front h 12 Metcalf  
Mitchell Thomas J Jr, salesman h 34 S Front  
Model Steam Laundry The, 31-33 Middle, M K Pleasants propr  
Mohr Nathan E, mgr hay dept Elm City Lumber Co h 20 Eden  
\*Monk Jesse, lab h 1 3d av  
\*Monroe Katie, maid h 75 New  
Monsoos Sporos, confr 73 Craven

# P. A. DIXON

69 BROAD STREET.  
SUPPLIES A SPECIALTY  
PHONE 103

## Plumbing and Heating Contractor

# THE PINE LUMBER CO.

59 GRIFFITH STREET.

Phone 106

Manufacturers, Wholesalers and  
Retailers of Kiln-Dried N. C. Pine,  
Ash, Gum, Poplar, Cypress Rough  
and Dressed

## LUMBER

Cypress & Cedar Shingles & Laths

# LIFE INSURANCE CO. OF VIRGINIA

Organized 1871

Home Office, - - - - Richmond, Va.

N. M. FARROW, Superintendent, 319-320 Elks' Building, New Bern, N. C.

Issues the Most Approved Forms of Life Insurance Contracts from \$500.00 to \$50,000.00 with Premiums Payable Quarterly, Semi-Annually and Annually.

184

NEW BERN (1918-19) DIRECTORY

**MONTAGUE MANUFACTURING CO**, lumber and mill work gen offices 19th and Main, Richmond, Va (see opp page 124)

Montague R Philip, 1st sergt police h 11 Broad

\*Moody Elizabeth, h 13 Lawson

\*Moody Nancy, dom h 31 Harrison

\*Moody Patsy, dom h Goldsboro cor Garden

\*Moody Thomas, lab h 13 Lawson

\*Moone Arlie, laundress h 46 Lee av

\*Moone William, lab h 110 1/2 Queen

\*Moore Abram, lab h 44 West

\*Moore Ada, dom h 34 New S Front

\*Moore Albert, lab h 17 Dribur al

\*Moore Alexander, barber h 16 Crooked

\*Moore Alonzo, lab h 18 Carmer

\*Moore Annie, dom h 101 Railroad

Moore Benjamin, h 150 George

Moore Benjamin E, lumber h 115 Broad

\*Moore Bryant, mill hd h 19 Braggs al

Moore C L, h New Hotel James

\*Moore Calvin, repr h 176 Broad

\*Moore Celia, cook h 7 Moore's av

\*Moore Charles, mill hd h 4 Short Cedar

\*Moore Cleveland, mill hd h 53 1st av

\*Moore Daniel, mill hd h 9 Rose

\*Moore Edward, barber 27 Pine h 8 Short Cedar

\*Moore Edward, mill hd h 45 1st av

\*Moore Elizabeth, dom h 30 Burn

\*Moore Ella, laundress h 21 Pine

\*Moore Frank, blksmith h 15 Cypress

Moore Frank, carp h 112 Hancock

\*Moore Frederick, butcher h 45 1st av

\*Moore George A, grocer Pollock cor Jones h 56 Jones

\*Moore Grover C, mill hd h 53 1st av

\*Moore Harvey, lab h 15 Barber

\*Moore Hattie, dom h 44 West

Moore Hattie Miss, h 40 Pasteur

\*Moore Henry, mill hd h 12 Barber

Moore Herbert G, clk Gem Hotel

\*Moore Henry S, phys 149 Queen h 197 Broad

Moore Ida wid C E, h 7 Metcalf

\*Moore Isaiah, porter h 49 Jones

\*Moore James, lab h 83 New S Front

\*Moore James, porter O Marks & Son 94-96 Middle

**Ghent Land Company, Inc.**  
 Real Estate, Investments,  
 ...Rents...  
 Phone 52  
 217 Pollock Street.

## BRADHAM DRUG CO., Inc.

Fine Stationery.

Confectionery.

Ice Cream and Soda Fountain Drinks

FINE CIGARS

THE REXALL  
AND  
SANITOX

STORES

TWO STORES

MIDDLE and POLLOCK—Phone 78  
MIDDLE and BROAD—Phone 35

HUYLER'S  
NUNNALLY'S  
NORRIS'

CANDIES

# J. S. MILLER FURNITURE COMPANY

Phone 229

THE HOME FURNISHERS

NEW BERN (1918-19) DIRECTORY

185

- \*Moore John, lab h 16 Crooked
- Moore John, lab h 110½ Queen
- Moore John, lab h 6 Gaston
- \*Moore John, mill hd h 29 A
- \*Moore John, mill hd h 44 West
- Moore John A, car inspr N S R R h 131 N Pasteur
- \*Moore Joseph, lab h 59 1st av
- \*Moore Lafayette, mill hd h 11 Nunn
- \*Moore Larry, fish h 46 Cedar
- Moore Larry I (M & Dunn), h 84 E Front
- \*Moore Lawrence, lab h 35 Main
- \*Moore Mary, dom h 4 Forbes al
- \*Moore Mary, laundress h 34 Burn
- Moore May L Miss, h 101 Pollock
- \*Moore Nancy, h 13 Braggs al
- Moore Nora Miss, rms 106 Broad
- \*Moore Robert, mill hd The Nense Lumber Co 1 King
- \*Moore Rosanna, h 56 Jones
- \*Moore Sarah, dom h 13 Barber
- \*Moore Sarah, laundress h 46 Lee av
- Moore Sarah J wid J W, propr Gem Hotel h 101 Pollock
- \*Moore Shade, lab h 110½ Queen
- \*Moore Sylvester, lab h 12 Green
- Moore T W, agt Singer Sewing Machine Co h Bridgeton
- \*Moore Thomas, lab h 235 Broad
- \*Moore Viccy, cook h 33 Jerkins al
- \*Moore Victoria, h 101 Railroad
- \*Moore Walter, brakeman h 101 Railroad
- \*Moore William, engnr h 21 Pine
- \*Moore William, mill hd h 29 1st av
- \*Moore William C, lab h 176 Broad
- \*Moore William H, bicycle repr 176 Broad
- \*Moore William H, lab h 9 Ash
- Moore & Dunn: (Larry I Moore, William Dunn Jr), attys at law 419  
420 Elks Temple
- \*Mordecai Maggie, cook h 9 Moores av
- Morgan Benjamin F, bkkpr J W Stewart h 67 Metcalf
- \*Morgan Edward, baker h 14 Carroll
- \*Morgan Ncie, laundress h 23 Braggs al
- \*Morgan William H, mill hd h 23 Bragg's al
- \*Morning Annie, dom h 5 Green
- \*Morning Charles, U S A h 5 Green
- Morning Claude B, appr h 14 Dunn

**SAM LIPMAN & SON, Department Store**  
Corner Middle and South Front Streets.  
"It Pays to Walk to the Corner Store"

## Hagood-Grantham Real Estate Co.

WE BUY AND SELL REAL ESTATE ANYWHERE—ANY TIME  
ALSO HANDLE PROPERTY IN OTHER CITIES AND NEGOTIATE LOANS.

93½ MIDDLE STREET.

PHONE 826

# New Bern Building Supply Co. 17 Craven Street Phone 163.

Brick, Lime, Cement, Wall Plaster, Roofing, Paints, Oils, etc.

186

NEW BERN (1918-19) DIRECTORY

Books,  
Stationery,  
Office  
Furniture  
and  
Supplies  
L. C. Smith  
& Bro.  
Typewrit-  
ers,  
Filing  
Cabinets,  
Loose Leaf  
Devices,  
Architects'  
Supplies

**MORNING NEW BERNIAN THE**, 45 Pollock, J B Dawson man-  
aging editor, H W Kendall city editor, Hill Printing Co Inc pub-  
lishers—phone 776 (see back fly leaf)

Morning William H, watchman h 14 Dunn

Morris Abbott, ship hd h 14 Change

\*Morris Annie, h 54 Pasteur

\*Morris Benjamin, porter h 27 Jones

Morris Bertha A Miss, h 5 B

Morris Blanche R wid E E, h 84 Broad

Morris Carlisle, U S N h 117 E Front

Morris David A, driver h 175 Pollock

Morris David R, U S A h 84 Broad

Morris Edward E, U S A h 84 Broad

\*Morris Ella, cook h 49 Bloomfield

\*Morris Garfield, lab h 3 Green

\*Morris George, lab h 66 Lee av

\*Morris Henry, musician h 86 New

\*Morris Jesse, helper h 54 Pasteur

Morris John W, agt A C L R R frt depot h 117 E Front

\*Morris Joseph, driver h 64 Pavie av

Morris Lee, mill hd h 5 B

Morris Lillian Miss, tchr h 117 E Front

\*Morris Malinda, dom h 66 Lee av

\*Morris Mary, dom h 27 Jones

\*Morris Mary B, nurse h 86 New

\*Morris Mollie, dom h 54 Pasteur

\*Morris Richard, lab h 7 Num

\*Morton Benjamin, lab h 2 Short Cedar

\*Morton Hilliard, lab h 9 B

Morton Lewis, foreman h 135 E Front

Morton Lewis B, foreman h 65 New

\*Morton Mattie, dom h 102 Burn

\*Moseley Annie, dom h 36 Crooked

\*Moseley Daniel G, eating house 160 Queen h 162 Queen

\*Moseley Esther, laundress h 136 Queen

\*Moseley James H Rev, v-pres The Land & Improvement Co of N C  
h R F D No 2

\*Moseley Sylvia, cook h 36 Crooked

**MOTHER'S COAL & FUEL CO**, German and New South Front, C J  
McCarthy pres-treas, F A Hackney sec and gen mgr—phone 264  
(see left side lines)

Moulton Cecelia Miss, h 90 E Front

Moulton George, with Wootten-Moulton Studio h 90 E Front

ESTABLISHED 1887  
**M. E. WHITEHURST & CO.**  
67 POLLOCK STREET. PHONE 228

**W. S. ELLIS** MAKER AND REPAIRER OF  
**BUGGIES, WAGONS and CARTS**  
IRON WORK A SPECIALTY

Phone 440.

132 Pollock Street

Automobile Supplies and Repairs.



# THE GASTON HOTEL

BLAND &amp; TUCKER, Proprietors.

JNO. A. TUCKER, Manager.

NEW BERN (1918-19) DIRECTORY

187

Moulton George C (Wootten-Moulton Studio), h 90 E Front  
 Moulton Samuel M, ship bldr h 90 E Front  
 Moulton Warren, U S A h 90 E Front  
 \*Moye Catherine, laundress h 49 Bloomfield  
 \*Moye Giles, blksmith Craven Foundry & Machine Co h Duffytown  
 \*Moye Lewis H, mill hd h 49 Bloomfield  
 \*Moye Marion, U S A h 15 Howard  
 \*Moye Minnie, dom h 5 Court  
 \*Moye Orlander, U S A h 5 Court  
 \*Moye Rebecca, dom h 128 West  
 \*Moye Sarah J, h 15 Howard  
 \*Mullen Roger, lab h 209 Broad  
 \*Mumford Eva, dom h 20 Scotts al  
 \*Mumford Michael, lab h 20 Scotts al  
 \*Mumford Minerva, h 52 Queen  
 \*Mumford Samuel, lab h 20 Scotts al  
 \*Mumford Thaddens, painter h 35 Bloomfield  
 \*Mumphrey John, lab h 61 1/2 Forbes al  
 \*Mundine Carrie, dom h 21 Ash  
 \*Mundine Delamar, mill hd h 10 Green  
 \*Mundine Mary, dom h 21 Ash  
 \*Munford Philip, lab h 19 German  
 Munger Cora Miss, h 173 Middle  
 Munger Grace Miss, h 173 Middle  
 Munger Martha Miss, h 173 Middle  
 Munger Martha wid C W, h 173 Middle  
 Murad Louis, clk Louis Joseph h 66 Middle  
 \*Murphy Charles, fisherman h 55 New S Front  
 \*Murphy Edward, mill hd h 7 Pavie av  
 \*Murphy Flora, dom h 7 Pavie av  
 \*Murphy Mary, dom h 7 Pavie av  
 Murphy May M Miss, h 210 Pollock  
 \*Murphy William, lab h 48 Lee av  
 \*Murray Austin, porter So Metal, Fur & Hide Co h Belle Haven  
 \*Murray Dock, porter So Metal, Fur & Hide Co h Belle Haven  
 Myers Henry J, plumber Stallings Bros h 11 Metcalf

## N

**N S MEAT MARKET**, fresh meats, groceries and country produce  
 116 Hancock, E C Richardson propr—phone 716 (see page 23)  
 Nassef Charles (C & J N), h 199 Pollock

**DRY CLEANING CO.**  
*Braddy's*  
 "We Clean Everything Except Your Conscience"

French Dry Cleaning.

Sanitary Steam Pressing

Altering and Repairing.

Phone 29

**Dr. DUFFY'S** ITCH OINTMENT,  
 ANTI-BILIOUS PILLS  
 AND OTHER STANDARD PREPARATIONS

# STALLINGS BROS.

Plumbing, Steam and  
Hot Water Heating

70 CRAVEN STREET.

PHONE 177.

WORK DONE ANYWHERE,  
COUNTRY OR TOWN.

188

NEW BERN (1918-19) DIRECTORY

**WHOLESALE  
GROCCERS**

**E. K. BISHOP & CO., Inc.**  
Phone 27  
"EVERYTHING FOR THE RETAIL GROCER."

- Nassef Charles & John, dry gds 61 Broad
- Nassef Ellis, confr 52 Middle
- Nassef Faris, propr The Leader h 321 Spencer av. Ghent
- Nassef John (C & J N), h 199 Pollock
- Nassef Joseph, clk The Leader h 321 Spencer av. Ghent
- Nassef Salem, U S A h 321 Spencer av. Ghent
- Nassef Shie H, confr 4 Pasteur h 321 Spènccr av, Ghent
- NATIONAL BANK OF NEW BERNE THE, 51 Pollock, James A Bryan pres, John Dunn v-pres, George H Roberts 2d v-pres, William W Griffin cashr, George S Attmore Jr asst cashr—phone 60 (see front cover and page 18)**
- National Casualty Co of Detroit Mich, 81 George. W W Lawrence agt
- National Cemetery, end National av. Frederick E Wagner supt
- National Grocery Store, 8 National av. Edward Legallais propr
- National Oil Co, office 23 Middle. T B Ashford agt
- Neal Lizzie Miss, bds 68 Hancock
- \*Neal Obediah, mill hd h 55 Pine
- \*Nedab Roxie, nurse h 64 New S Front
- \*Nedab Sarah E, laundress h 64 New S Front
- \*Nelson Arnie, waiter h 107 New
- Nelson Benjamin H, lino opr The Sun-Journal h 124 Pollock
- \*Nelson David, mill hd h 17 Forbes al
- \*Nelson Freeman, lab h 107 New
- \*Nelson Gabriel, lab h 262 Queen
- Nelson Hattie wid J H, h 231, Change
- \*Nelson Henry, pipeftr h 21 2d av
- \*Nelson Hugh, lab h 11 Bloomfield
- \*Nelson James, lab h 17 Carroll
- \*Nelson James, lab h 140 Cedar
- Nelson Joseph H, ship clk Armstrong Grocery Co Inc h 160 Craven
- Nelson Kathleen Miss, h 160 Craven
- \*Nelson Leah, dom h 238 Queen
- \*Nelson Lydia, dom h 73 New
- Nelson Margaret D wid S, h 62 E Front
- Nelson Nora M wid James, h 159 Pollock
- \*Nelson Rachel, dom h 9 Barber
- \*Nelson Richard, fisherman h 17 Forbes al
- \*Nelson Robert, mill hd h 31 A
- \*Nelson Samuel, fisherman h 39 Cedar
- \*Nelson Sarah, dom h 262 Queen
- \*Nelson Timsey, dom h 140 Cedar
- \*Nelson William, lab h 30 Roundtree

## New Bern Cotton Oil and Fertilizer Mills

NEWBERN, N. C.

Buyers of Cotton Seed and Manufacturers of Cotton Seed Products.

# NEW BERN FORD CO.

Fords, Cadillacs, Olds,  
Accessories and Repairs

Phone 287.

104 SOUTH FRONT  
B. B. HURST, Manager.

SPECIAL ATTENTION  
SERVICE GIVEN TO

NEW BERN (1918-19) DIRECTORY

189

- \*Nelson Willie, dom h 73 New  
 \*Nelson Zebedee, lab h 140 Cedar  
 Neuse Lumber Co The, 1 King, J V Blades pres, J R Rodney v-pres,  
 A F Bunting sec-treas-mgr  
 Neuse River Bridge Force, county bridge ft Union, James F Robin-  
 son gen supt  
**NEW BERN BANKING & TRUST CO**, 71 Middle, James B Blades  
 pres, William B Blades v-pres, Thomas A Green v-pres, Oscar  
 W Lane cashr, Thomas H Bennett asst cashr—phone 9 (see  
 front cover, back cover, backbone and page 3)  
 New Bern Bargain House, gen mdse 62 Middle, Salem & Habeeb  
 proprs  
**NEW BERN BUILDING & LOAN ASSOCIATION**, 39 Pollock, E K  
 Bishop pres, E B Hackburn v-pres, John Dunn sec-treas, R A  
 Nunn atty—phone 447  
**NEW BERN BUILDING SUPPLY CO**, paints, oils, lime, cement,  
 roofing, sash, doors and blinds 17 Craven, M de Wolf Stevenson  
 mgr—phone 163 (see left top lines)  
 New Bern Business School, 128 Middle, Miss Ruby L Patterson  
 mgr  
 New Bern Cedar Works, B nr National av, Henry A Epting propr  
**NEW BERN CHAMBER OF COMMERCE**, Mitchell Bldg 128 Mid-  
 dle, W F Aberly pres, William Dunn Jr sec, W H Henderson  
 treas, Mandel Sener sec-mgr—phone 433  
 New Bern Circulating Library, 149 Middle, Miss Frances J Hower-  
 ton librarian  
 New Bern City Accountant, Stephen H Lane, City Hall  
 New Bern City Attorney, Romulus A Nunn, office 50 Craven  
**NEW BERN CITY CLERK**, Frank T Patterson, City Hall—phone  
 209  
 New Bern City Chief of Police, Christopher Lupton, City Hall  
 New Bern City Collector Water and Light Department, Frederick  
 M Scott, City Hall  
**NEW BERN CITY DIRECTORY**, Hill Directory Co Inc publishers  
 823 Mutual Bldg, Richmond, Va  
 New Bern City Emergency Demonstration Agent, Miss E L Keeler,  
 128 Middle  
 New Bern City Engineer, Raymond R Eagle, City Hall  
 New Bern City Fire Department Headquarters, Craven bet Pollock  
 and S Front, J C Parsons chief  
 New Bern City Foreman Streets and Sewer Construction, Henry H  
 Tooker, City Hall  
 New Bern City Hall, Craven bet Pollock and S Front

OFFICE PHONE 178.

SHIPPING DEPARTMENT PHONE 179.

**New Bern Iron Works & Supply Co.**

**Machinery and  
Mill Supplies**

## BRADHAM DRUG CO., Inc.

THE REXALL  
AND  
SAN-TOX } STORES

TWO STORES

MIDDLE and POLLOCK—Phone 78  
MIDDLE and BROAD —Phone 35

Fine Stationery. Confectionery.  
Ice Cream and Soda Fountain Drkins  
FINE CIGARS

HUYLER'S  
NUNNALLY'S } CANDIES  
NORRIS'

# HYMAN SUPPLY CO.

AGENTS

## "Kelly - Springfield Tires"

THE TIRE WITH THE BIG GUARANTEE

107 SOUTH FRONT

**NEWSDEALER AND SUBSCRIPTION AGENT**

I accept subscriptions for every important newspaper and magazine published in this and foreign countries at publishers' prices. Also club rates if desired.

**Geo. C. Papageorge**

New Bern, N. C.

135 Middle Street.

Phone 859.

190

NEW BERN (1918-19) DIRECTORY

**NEW BERN CITY MAYOR**, Edward Clark, City Hall—phone 209  
New Bern City Physician, Dr Robert S Primrose, office 40 Broad  
New Bern City Sanitary Officer, H T Brinson

**NEW BERN CITY SUPERINTENDENT WATER WORKS AND ELECTRIC LIGHTS**, F G Godfroy, City Hall—phone 122

**NEW BERN CITY TAX COLLECTOR**, John J Tolson, City Hall—phone 67

New Bern City Treasurer, Daniel M Roberts, City Hall

New Bern City Water Works & Electric Light Plant, Queen cor End, F G Godfroy supt

**NEW BERN COCA-COLA BOTTLING WORKS INC**, 42-44 Middle, G H Hutaff pres, C D Hutaff v-pres, Mrs T Hutaff sec-treas, C A Seifert mgr—phone 28

**NEW BERN COTTON OIL & FERTILIZER MILLS**, Guion cor Griffith, C L Ives pres-treas-mgr, D C McCotter v-pres, W K Styron sec, J C Crabtree supt—phone 125 (see left bottom lines)

**NEW BERN DRUG CO**, 105 Middle, Ernest H Wood propr—phone 153

**NEW BERN ELECTRIC SUPPLY CO**, 43 Pollock, John J Tolson Jr propr—phone 297 (see page 20)

**NEW BERN FORD CO INC**, automobiles, trucks, accessories and repairs 104 S Front, T G Hyman pres, J V Blades v-pres, A R Willis sec, B B Hurst treas-mgr—phone 287 (see right top lines and page 18)

**NEW BERN GARAGE CO INC**, 58-62 Craven, E H Williams pres-mgr, J J Williams v-pres, Mrs B A Williams sec-treas—phone 712

**NEW BERN GAS & FUEL CO**, 118 Middle, William M Crane pres, George H Warner v-pres-treas, George Vaughan sec, Samuel W Brown gen mgr—phone 269

New Bern General Hospital, 157 Craven, W F Aberly pres

**NEW BERN-GHENT STREET RAILWAY CO**, 217 Pollock, F Sitterding pres, E C Armstrong v-pres, C J McCarthy sec-treas and gen mgr—phone 52

New Bern Grocery Co, 63-65 S Front, Rudolph Ulrich sec-treas  
New Bern Hardware Co, 71 Broad, L L Brinson propr, F F Armstrong mgr

**NEW BERN HAY, GRAIN & FEED CO INC**, wholesale grocers 37 Middle, E M Lupton pres, O L Wetherington v-pres, C A Seifert sec-treas—phone 761

New Bern Hide & Metal Co, 146 S Front, Abe Simon propr

# THE SUN-JOURNAL

**"TO - DAY'S NEWS TO-DAY"**

LARGEST CIRCULATION IN THIS SECTION

# ELLIS COAL AND WOOD YARD

PHONE 47.

UNION POINT

NEW BERN (1918-19) DIRECTORY

191

**P. A. DIXON**

69 BROAD STREET.

**Plumbing and Heating Contractor**  
SUPPLIES A SPECIALTY

PHONE 103

New Bern Ice Co, 19 Griffith, Clyde E Eby pres, George M Ives v-pres, William Dunn sec-treas, Allie Cook supt

**NEW BERN IRON WORKS & SUPPLY CO, 29-37 Craven, E L Willis pres, J C Hill v-pres, W A McIntosh sec-treas, G H Roberts mgr supply dept—phone 178 (see right side lines and page 22)**

New Bern Marine Railway, ft Johnson, J V Blades propr, J L Hancock mgr

**NEW BERN MORRIS PLAN CO THE, 39 Pollock, W W Griffin pres, F W Hughes v-pres, John Dunn sec-treas-mgr—phone 447**

New Bern Produce Co, 79 Broad, E C Tisdale propr

New Bern Public Schools, Hancock bet Johnson and New, H B Smith supt, F L Ashley prin

**NEW BERN PUBLISHING CO, publishers The Sun-Journal 69 Craven, Owen G Dunn editor and mgr**

**NEW BERN HAT CLEANING CO, hats cleaned, shoes shined, magazines and newspapers 135 Middle, George G Papageorge propr—phone 859 (see left side lines and page 24)**

New Bern Steam Fire Engine Co No 1, Craven nr Pollock, J M Rhodes foreman, W J Disosway asst foreman, C A Daniels practical engnr, S L Harrison sec, O A Kafer treas, R R Tucker and Don Sparrow representatives

New Hotel James, 81 Middle, A A Langhorne propr

New Masonic Opera House, Hancock nr Johnson, Oscar A Kafer mgr

New York Cafe, 118 Hancock, Pete G Papageorge propr

New York Life Ins Co of New York, 631 1/2 Pollock, Dean Bell spl agt

Newberry Alpha O, propr Peoples Garage h 85 Craven

\*Newborne John, lab h 192 George

\*Newby Janie, laundress h 240 Queen

\*Newby John, lab h 3 Jones

\*Newby Lettice, cook h 6 Willis

\*Newby Polly, h 40 Norwood

\*Newby Sarah, dom h 40 Norwood

\*Newby Zebulon, lab h 240 Queen

Newell Elliott C, salesman New Bern Cotton Oil & Fertilizer Mills h 143 Craven

\*Newell Lewis, lab h 38 Miller

Newell William H Jr, condr h 143 Craven

Newkirk Edward, contr h 251 1/2 Pollock

Newman Lawrence C, whol grocer h 513 Spenceer av, Ghent

Newsom Joseph, mehst bds 41 Craven

## THE PINE LUMBER CO.

59 GRIFFITH STREET.

Phone 106

Manufacturers, Wholesalers and Retailers of Kiln-Dried N. C. Pine, Ash, Gum, Poplar, Cypress Rough and Dressed

## LUMBER

Cypress & Cedar Shingles & Laths

# LIFE INSURANCE CO. OF VIRGINIA

Organized 1871

Home Office, - - - - Richmond, Va.

N. M. FARROW, Superintendent, 319-320 Elks' Building, New Bern, N. C.

Has won the hearty approval and active support of the people by its promptness and fair dealing during the FORTY-SEVEN years of its operation.

Newton Bennett H, boat capt The Neuse Lumber Co h 238 N Pasteur

Newton Clyde, boat capt h 238 N Pasteur

\*Newton Henry, lab h 17 Elm

\*Newton William, lab h 2 Ellis av

Nicholas J C, car repr N S R R h Bridgeton

**NICOLL GEORGE A**, insurance of all kinds and surety bonds 41 Pollock—phone 200 h 73 George—phone 639-J

Nicols Charles D, trav salesman Maxwell & Pugh h 25 Broad

Nielsen Euphemia E wid E N, h 21 Broad

\*Nixon Casinda, dom h 13 Oak

Nixon Fannie wid R B, furn rms 53 Craven

\*Nixon Isaiah, lab h 13 Oak

\*Nixon Isaiah Jr, lab h 13 Oak

Nixon Larry A, adv mgr The Sun-Journal h 139 E Front

\*Nixon Mills, lab h 16 Carroll

\*Nixon Phyllis, dom h 14 Kilmarnock

Nobles Benjamin E, ins agt h 183 Queen

\*Noons Steve, carp h 25 Smith

\*Noreott Marion, janitor h 80 George

Norfolk Southern R R Co, General Car Shop, Griffith nr depot, R H Kehoe gen foreman

Norfolk Southern Railroad Co, gen offices Union Station, J C Lewis supt, passgr station Queen nr Hancock, S L Dill gen agt, frt depot Hancock, C P C Davis agt

Norfolk Southern R R Co Passenger Depot, Union Station, J C Lewis supt, Beaufort div frt office ft Hancock, F M Bowden agt

Norfolk Southern R R Store Room, Griffith cor Stanly, W J Rice storekpr

\*Norwood John, painter h 421 1/2 German

Norstran John W, car repr h 24 Hancock

\*North Carolina Mutual & Provident Assn (Life), 81 George, W W Lawrence agt

Norheutt Lula wid C W, h 111 Spencer av, Ghent

\*Norheutt William, clk Shikery Saleem 108 Queen

Numm Etta Miss, h 11 Pollock

\*Numm Frank, lab h 66 Main

\*Numm James, lab h 91 New S Front

\*Numm Jessie M, dom h 66 Main

\*Numm Mary, laundress h 91 New S Front

Numm Nancy P wid H S, h 11 Pollock

**Mother's Coal and Fuel Co.**  
GERMAN AND NEW SOUTH FRONT  
Prompt Delivery Guaranteed.  
Phone 264.

**WOOD, SAND and GRAVEL.**  
**COAL**

## BRADHAM DRUG CO., Inc.

Fine Stationery. Confectionery.  
Ice Cream and Soda Fountain Drkins  
FINE CIGARS

THE REXALL }  
AND } STORES  
SAN-TOX }

TWO STORES  
MIDDLE and POLLOCK—Phone 78  
MIDDLE and BROAD —Phone 35

HUYLER'S }  
NUNNALLY'S } CANDIES  
NORRIS' }

# J. S. MILLER FURNITURE COMPANY

Phone 229

COLUMBIA GRAFONOLAS AND RECORDS

NEW BERN (1918-19) DIRECTORY

193

Nunn Numa Mrs, supt nurses New Bern General Hospital h 11 Pollock  
Nunn Romulus A, atty at law and city atty 50 Craven h 6 New

## O

Oakley Junius, appr New Bern Iron Wks & Supply Co h 11 Johnson  
Oaks Truck Farm The, National av extd, William C Willett propr  
Oast Henry, truck repr h 8 Crescent  
\*Oaten Ronella, dom Gem Hotel  
\*Oats Elenor, laundress h 181½ Pasteur  
\*Oats Fannie, h 20 Pasteur  
\*Oden John, lab h 3 Tincup al  
\*Odom Julia F, cook 72 George  
\*Odom Caroline, dom h 108 Queen  
\*Odom Daisy, confr 72½ Miller  
Odom Elisha, tinner 61 Craven h 152 Pollock  
\*Odom Emma, dom h 72 Miller  
\*Odom James R Rev, h 44 William  
\*Odom Julia, dom h 7 Smith  
Odom William E, tinner h 148½ Pollock  
\*Odom Barry, lab h 29 Crooked  
Odom Daniel, fisherman h 212 S Front  
\*Odom Dieie, soft drinks 7 New S Front  
\*Odom Frances, cook h 39 Crooked  
\*Odom Josephine, h 84 New S Front  
Oglesby Alvin E, bundle wrapper S Coplon & Sons h 125 E Front  
Oglesby Calla B Miss, h 125 E Front  
Oglesby Erma C Miss, h 125 E Front  
Oglesby George M, coach carp h 12 Crescent  
\*Oglesby Herbert, mill hd h 40 Crooked  
\*Oglesby James, mill hd h 40 Crooked  
Oglesby James N, U S A h 125 E Front  
Oglesby Lillian E wid A E, h 125 E Front  
Oglesby Mary E Miss, h 185 Middle  
Oglesby Rena B Miss, h 54 New  
Oglesby William L, condr h 144 Craven  
\*O'Hara Elizabeth E, h 185 Pollock  
\*O'HARA RAPHAEL, atty at law 68 Craven—phone 240 h 185 Pollock  
\*Oliver Lilla, dom h 100 Lee av

Corner Middle and South Front Streets.

**SAM LIPMAN & SON, Department Store**  
"It Pays to Walk to the Corner Store"

## Hagood-Grantham Real Estate Co.

WE BUY AND SELL REAL ESTATE ANYWHERE—ANY TIME  
ALSO HANDLE PROPERTY IN OTHER CITIES AND NEGOTIATE LOANS.

93½ MIDDLE STREET.

PHONE 826

# New Bern Building Supply Co. <sup>17 Craven Street</sup> Phone 163.

Brick, Lime, Cement, Wall Plaster, Roofing, Paints, Oils, etc.

194

NEW BERN (1918-19) DIRECTORY

Books,  
Stationery,  
Office  
Furniture  
and  
Supplies  
L. C. Smith  
& Bro.  
Typewrit-  
ers,  
Filing  
Cabinets,  
Loose Leaf  
Devices,  
Architects'  
Supplies

Oliver Mary T Miss, h 93 Broad  
O'Neill John, lab h 19 West  
O'Neill John T, lab h 19 West  
Orr Marjorie Miss, h 128 E Front  
\*Orum Sumner, porter h 103 Burn  
\*Osby Georgianna, h 40 Crooked  
\*Osby Herbert, mill hd h 40 Crooked  
\*Osby Ida, h 40 Crooked  
\*Osby James, mill hd h 40 Crooked  
\*Outler Harriet, dom h 14 Oak  
\*Overton Dennie, porter h 127 Queen  
Overton Edward, mechst h 34 E Front  
Overton Seldon Miss, h 34 E Front  
Oxley Georgie Miss (Oxley Studio), h 41 Hancock  
Oxley Minnie J Miss, h 41 Hancock  
Oxley Sarah E wid Christopher, h 41 Hancock  
Oxley Studio (Miss Georgie Oxley), 133 Middle

## P

**PAPAGEORGE GEORGE G**, propr New Bern Hat Cleaning Co h  
Gem Hotel

Papageorge Pete G, propr New York Cafe 118 Hancock  
Palace Barber Shop The, 103 Middle, Coward & Williams proprs  
Paris Abner, lab h 11 Burn  
Paris William H M, grocer 31 Spring  
Parker Albert W, carrier P O h 15 Change  
\*Parker Claude, lab h 14 Short  
Parker David M, v-pres The S B Parker Co Inc h 70 New  
\*Parker Della, dom h 30 Harrison  
Parker Edgar L, carrier P O h 114 Broad  
Parker Edna V Miss, h 114 Broad  
Parker Eliza J wid J R, h 114 Broad  
Parker Emily Miss, h 70 New  
\*Parker Emma, laundress h 14 Short  
\*Parker Georgianna, dom h 58 Bloomfield  
**PARKER J H & CO** (John H Parker, Max L Jacobs), seedsmen,  
eggs a specialty, 19 Middle—phone 184  
Parker J Marion, car repr bds 5 B  
Parker James E, boat capt h 15 Change  
\*Parker Jennie, cook h 9 Cedar  
Parker John G, U S A h 15 Change

ESTABLISHED 1887  
**M. E. WHITEHURST & CO.**  
67 POLLOCK STREET, PHONE 228

# W. S. ELLIS

Phone 440.

132 Pollock Street

MAKER AND REPAIRER OF  
**BUGGIES, WAGONS and CARTS**  
IRON WORK A SPECIALTY

Automobile Supplies and Repairs.



# THE GASTON HOTEL

BLAND &amp; TUCKER, Proprietors.

JNO. A. TUCKER, Manager.

NEW BERN (1918-19) DIRECTORY

195

- Parker John H (J H P & Co), h 51 Pollock—phone 233  
 Parker Julia F Miss, h 15 Change  
 Parker Julia P Miss, h 84 Griffith  
 Parker Kate Miss, h 162 Craven  
 Parker LeRoy, carrier P O h 114 Broad  
 Parker Lloyd L, sheet metal wkr The S B Parker Co Inc h 15 Change  
 \*Parker Mary, dom h 84 West  
 \*Parker Mary, laundress h 5 C  
 Parker Mary M Miss, h 114 Broad  
 Parker Roger L, auto mech New Bern Ford Co h Bridgeton  
**PARKER S B CO INC THE**, sheet metal workers 46-48 Craven, S  
 B Parker pres, D M Parker v-pres, G W Allee sec-treas—phone 299  
 Parker Simmons B, pres The S B Parker Co Inc h 70 New  
 Parker William B, asst mgr Grantham Horse & Mule Co h 84 Griffith  
 Parker William F, ins agt h 20 Change  
 Parker William H, adjutant Salvation Army h 27 Hancock  
 \*Parker Winnie, dom h 1 Reizenstein al  
**PARKER ZEB V**, dentist 310-311-312 Elks Temple, office hours 9  
 A M to 12:30 and 2 to 5:30 P M—phone 113 h 105 Craven—  
 phone 343-W  
 Parkin Edmund, engr The Neuse Lumber Co 1 King  
 Parkin Ernest, fireman The Neuse Lumber Co 1 King  
 \*Parris James, lab h 21 German  
 Parris William H, boatman h 20 Spring  
 Parrish Ella Miss, trained nurse 74 Metcalf  
 Parsons Carlton, ins agt h 47 Broad  
 Parsons Dena Miss, h 125 Broad  
 Parsons Evelyn R Miss, dressmkr 125 Broad  
 Parsons Frances E wid Joseph, h 125 Broad  
 Parsons John C, chief N B F D h 47 Broad  
 Parsons Lee, mehst h 52 Burn  
 Parsons Pollie A Miss, h 125 Broad  
 Parsons Samuel, sailmkr h 16 Pollock  
 Parsons William S, boat capt h 16 Pollock  
 Partin John H, salesman h 63 Metcalf  
 Paskan Aaron, shoemkr 48 Middle h 15 Metcalf  
 Paskan Annie Miss, h 15 Metcalf  
 Paskan Benjamin, salesman S Coplon & Sons h 15 Metcalf  
 Paskan Harry, adv dept S Coplon & Sons h 15 Metcalf

"We Clean Everything Except Your Conscience"

**Braddy's**  
 DRY CLEANING CO

French Dry Cleaning. Sanitary Steam Pressing

Altering and Repairing. Phone 29

## F. S. DUFFY

## DRUGGIST

Dr. Duffy's Anti-Bilious Pills, for your liver.

Phone 38  
 Corner of Middle and South  
 Front Sts.

# STALLINGS BROS.

70 CRAVEN STREET.

PHONE 177.

Plumbing, Steam and  
Hot Water Heating

WORK DONE ANYWHERE,  
COUNTRY OR TOWN.

**WHOLESALE  
GROCERS**

**E. K. BISHOP & CO., Inc.**  
Phone 27  
"EVERYTHING FOR THE RETAIL GROCER."

196

NEW BERN (1918-19) DIRECTORY

- Pasman Mollie F Miss, clk to county register of deeds h 15 Metcalf
- Pasman Solomon, salesman S Coplon & Sons h 15 Metcalf
- \*Pasteur Henry, mill hd h 16 Willis
- \*Pasteur Herbert, clr h 16 Willis
- \*Pasteur Herbert S, clk h 16 Willis
- \*Pasteur William H, mill hd h 94 Queen
- Pate Annie Miss, clk The Leader h Bridgeton
- Pate Lucy Miss, clk The Levinson Co Inc h Bridgeton
- \*Paton Reddick, lab h 7 Dribur al
- \*Patrick James, lab h 6 Green
- \*Patrick Mattie B, dom h 60 Jones
- \*Patrick Samuel, lab h 31 Main
- Patten Harry A, local mgr Trent River Marl & Lime Co Inc h 201 Spencer av, Ghent
- PATTERSON ALBERT F**, sec-treas Hyman Supply Co h 30 New—phone 305-J
- PATTERSON FRANK T**, city clerk office City Hall—phone 209 h 37 Johnson—phone 318-J
- Patterson Harry T, U S engnr 3d flr P O Bldg h 27 Pollock
- Patterson James A, U S dep colr of customs 2d flr P O Gldg h 30 New
- Patterson John F, salesman h 30 New
- Patterson Joseph F, phys and propr St Luke's Hospital h 125 Craven
- Patterson Katherine F Miss, h 37 Johnson
- Patterson Lila M Mrs, h 57 Johnson
- \*Patterson Nathan, lab h 113 Burn
- Patterson Ruby L Miss, mgr New Bern Business School h 60 Johnson
- Patterson William E, U S inspector of explosives and clk U S Circuit and U S District Court h 139 E Front
- Paul Ann J wid A W, grocer 182 S Front
- Paul Charles, boat capt h 33 Burn
- Paul Edward W, salesman Pepsi-Cola Co Inc h 141 Pollock
- Paul Frank S, painter h 7 Johnson
- Paul Jennie M Miss, h 27 Hancock
- Paul Joseph W, trav salesman Armstrong Grocery Co Inc h 19 Metcalf
- Paul Kizzie wid William J, h 145 Pollock
- Paul Nancy E wid V W, h 141 Pollock
- Paul Susan Miss, h 7 Johnson
- \*Paxter Alvina, h 41 Crooked

**New Bern Cotton Oil & Fertilizer Mills** New Bern

Manufacturers of High-Grade Fertilizer, for all Crops

N. C.

# NEW BERN FORD CO.

Fords, Cadillacs, Olds,  
Accessories and Repairs

Phone 287.

104 SOUTH FRONT  
B. B. HURST, Manager.

SPECIAL ATTENTION GIVEN TO  
SERVICE

NEW BERN (1918-19) DIRECTORY

197

**New Bern Iron Works & Supply Co.**  
OFFICE PHONE 178.  
SHIPPING DEPARTMENT PHONE 179.  
**Machinery and Mill Supplies**

- Paxter Nathaniel, h 41 Crooked  
 Payne Elmore E. foreman Broadus & Ives Lumber Co h 59 New  
 Pearce Anna L Miss, h 21 Pollock  
 \*Pearce Etta, dom h 13 West  
 Pearsall Patrick M, atty at law 52 Craven h 3 New  
 \*Pearson Edward, lab h 21 Jarvis  
 \*Pearson Hannah, dom h 50 Green  
 \*Pearson James, mill hd h 38 LeGrange  
 \*Pearson Jennie, laundress h 19 Carmer  
 \*Pearson Jesse, lab h 50 Green  
 \*Pearson John P, mill hd h 38 LeGrange  
 \*Pearson Lizzie, dom h 28 Kilmarnock  
 \*Pearson Lottie, laundress h 21 Jarvis  
 \*Pearson William, mill hd h 38 LeGrange  
 \*Pearson William H, U S A h 50 Green  
 \*Peed John, lab h 104 Miller  
 \*Peed Sarah, dom h 30 Kinston  
 \*Pelham Harvey, lab h 12 White  
 \*Pender Elsie, dom h 35 Murray  
 \*Pender Mitchell, U S A h 35 Murray  
 Penn Mutual Life Ins Co of Philadelphia, 41 Pollock, George A  
 Nicoll agt  
 Pennington Crawford E, clk h 27 E Front  
 Pennington Samuel W, supt J A Meadows Grist Mill h 27 E Front  
**PEOPLES AUTO & SUPPLY CO INC**, 64-66 S Front, D H Gaskins  
 pres-mgr, W A McIntosh v-pres, R D Gaskins sec-treas—phone  
 121  
**PEOPLES BANK THE**, 130 Middle, William Dunn pres, T A Uzzell  
 active v-pres, C D Bradham v-pres, E C Rea cashr, W C Chad-  
 wick asst cashr—phone 120 (see front cover and page 19)  
 \*Peoples Barber Shop, 98 Queen, John F Vaile propr  
 Peoples Garage, 103 E Front, A O Newberry propr  
 Pep-Tono Co Inc The, 22 Craven, L J Taylor pres-mgr  
**PEPSI-COLA CO INC**, Hancock cor Johnson, C D Bradham pres  
 and gen mgr, J D Farrior v-pres, Howard J Carpenter sec, F H  
 Shipp sales mgr—phone 300 (see page 2)  
 Perkins Verna Miss, h 104 Griffith  
 Perkins William G, lino opr The Sun-Journal h 22 Metcalf  
 \*Perkins Zeb, lab h 4 Bell  
 \*Perry Alonzo, lab h 14 Grace  
 \*Perry Annie, dom h 3 Grace  
 Perry Frank D, colr h 127 Craven  
 \*Perry Isaac, lab h 129 Burn

## BRADHAM DRUG CO., Inc.

Fine Stationery. Confectionery.  
Ice Cream and Soda Fountain Drkins  
FINE CIGARS

THE REXALL  
AND  
SAN-TOX } STORES

TWO STORES  
MIDDLE and POLLOCK—Phone 78  
MIDDLE and BROAD —Phone 35

HUYLER'S  
NUNNALLY'S } CANDIES  
NORRIS'

# HYMAN SUPPLY CO.

AGENTS

## "Kelly - Springfield Tires"

THE TIRE WITH THE BIG GUARANTEE

107 SOUTH FRONT

198

NEW BERN (1918-19) DIRECTORY

**NEW BERN HAT CLEANING COMPANY**  
Hats Called for and Delivered.  
Phone 859  
135 Middle St. Opposite Kater's Bakery  
**Practical Hatters**  
Ladies' and Men's Hats of Every Description Renewed Into the Latest Styles  
PANAMA A SPECIALTY.

- Perry Julia F wid E E, h 174 Middle
- Perry Lisette H Miss, h 127 Craven
- Perry Margaret wid John, h 34 National av
- \*Perry Mary, h 23 Gardners al
- \*Perry Rachel, h 13 Braggs al
- Perry Roy, condr h 20 Queen
- \*Perry Samuel, lab h 14 Ash
- Ferry Walter L, engnr city Water Wks & Electric Light Plants h 40 End
- Perry William E, chr and dyer 54 Broad h 81 Hancock
- \*Peterson Emma, laundress h 24 Jarvis
- \*Peterson Jane, laundress h 87 George
- Peterson W Haywood, asst foreman N S R R car dept h 136 N Pasteur
- \*Pettipher Agnes, dom h 24 Bartlett
- \*Pettipher Anetta E, tchr West Street Graded School h 23 Crooked
- \*Pettipher Carrie, steno h 23 Crooked
- \*Pettipher Rosa, cook h 23 Crooked
- Petway Allen F, cashr A C L R R frt depot h 188½ Middle
- Petway Frank P, car repr h 26 Griffith
- \*Peyton Joseph, lab h 77 Elm
- \*Peyton William, boilermkr h 77 Elm
- \*Phauls Doek, mill hd h 21 Howard
- \*Phifer Alice G, clk h 31 Carroll
- \*Phifer Bertha, cook h 9 Reizenstein al
- \*Phifer Frank, lab h 9 Reizenstein al
- \*Phifer Frederick, lab h 32 Carner
- \*Phifer Josephine, dom h 107 Lee av
- \*Phifer Mary, laundress h 17 Lee av
- \*Phifer William, mill hd h 9 Reizenstein al
- Philadelphia Life Ins Co of Phila Pa, 410 Elks Temple, J L Hartfield dist agt
- Phillips Cordelia wid G W, dressmkr 152 George
- Phillippie Webster M, architect rms 53 Metcalf
- \*Phillips Carrie, dom h 66 North
- Phillips Orian, auto repr h 123 Pollock
- Phillips Othniel, U S A h 123 Pollock
- \*Phillips Robert, fireman h 180 Burn
- Phillips Stephen J, boat capt h 123 Pollock
- \*Pickett Edward, carp h 21½ Norwood
- Pickett John B, painter h 16 Change
- \*Pickett Mamie, trained nurse 15 Cedar
- \*Pickett Matthew, U S A h 8 Oak

FOR THE BEST PRINTING, RULING, BINDING AND OFFICE SUPPLIES SEND YOUR ORDERS TO

# OWEN G. DUNN

MANUFACTURING STATIONER

NEW BERN, N. C.

# ELLIS COAL AND WOOD YARD

PHONE 47.

UNION POINT

NEW BERN (1918-19) DIRECTORY

199

- \*Pickett Moses H. fisherman h 87 New S Front
- \*Pickett Nettie, laundress h 55 Eubank
- Pigford Julius E, U S A h 16 Queen
- Pigford Thomas H, checker A C L R R frt depot h 16 Queen
- \*Pigolt Alexander, mill hd h 6 Court
- Pigott Christian C wid Carl, h 68 Metcalf
- Pigott Eugene C, ship carp h 68 Metcalf
- Pigott John R, h 89 Hancock
- Pigott Lura C Miss, h 89 Hancock
- Pigott Marina Miss, rms 19 George
- Pigott William C, carp h 82 George
- PINE LUMBER CO THE, 59 Griffith cor Atmore, Freeman Hawk pres, William F Aberly sec-treas-mgr, John M Aberly asst sec —phone 106 (see right bottom lines)**
- Piner Charles, ship carp h 35 Hancock
- Piner Ethel Miss, rms 19 George
- Piner Mamie Miss, h 35 Hancock
- Pinner Frank N, trav salesman h 46 E Front
- Pinner Helen Miss, h 46 E Front
- Pinner Joseph L, boat eapt h 46 E Front
- Pinner Leon J, foreman h 46 E Front
- Pinnix Drug Store, 119 Hancock, W M Pinnix propr
- Pinnix William M, propr Pinnix Drug Store h 110 Pollock
- Pipkin Elias II, flagman h 195 George
- Pipkin Eliza Miss, h 88 George
- Pipkin George P, mehst h 16 King
- Pittman A E & Son, machinists 42 Middle, S E Pittman pres, A E Pittman sec-treas
- Pittman A Ernest, sec-treas A E Pittman & Son h 2 Pollock
- Pittman Eugene H, storekpr h 3 Blades av
- Pittman Inez D Miss, tehr h 167 N Pasteur
- Pittman Kathleen W Miss, h 2 Pollock
- Pittman Robert M, U S N h 2 Pollock
- Pittman Samuel E, pres A E Pittman & Son h 2 Pollock
- Pittman William F, yd foreman John L Roper Lumber Co h 167 N Pasteur
- Pleasants Malcolm K, propr The Model Steam Laundry h 103 Broad
- Pleasants Malcolm K Jr, mgr The Model Steam Laundry h 103 Broad
- Pocomoke Guano Co, Neuse River nr Avenue A, Frank W Smith supt
- \*Polk Lena, dom h 35 Kinston
- \*Pollock Anna, h 213 Pollock

# P. A. DIXON

69 BROAD STREET.

SUPPLIES A SPECIALTY

PHONE 103

## Plumbing and Heating Contractor

# THE PINE LUMBER CO.

59 GRIFFITH STREET.

Phone 106

Manufacturers, Wholesalers and Retailers of Kiln-Dried N. C. Pine, Ash, Gum, Poplar, Cypress Rough and Dressed

## LUMBER

Cypress & Cedar Shingles & Laths

# LIFE INSURANCE CO. OF VIRGINIA

Organized 1871

Home Office, - - - - Richmond, Va.

N. M. FARROW, Superintendent, 319-320 Elks' Building, New Bern, N. C

OLDEST — LARGEST — STRONGEST  
Southern Life Insurance Company. Issues  
Industrial policies from \$12.50 to \$1,000.00,  
with premiums payable weekly on persons  
from ONE to SIXTY-FIVE years of age.

## 200 NEW BERN (1918-19) DIRECTORY

**Ghent Land Company, Inc.**  
**Real Estate, Investments,**  
**...Rents...**  
 Phone 52  
 217 Pollock Street.

- \*Pollock Annie, h 41 Jerkins al
- \*Pollock Benjamin, driver h 50 Jones
- \*Pollock Edith, dom h 9 Kilmarnock
- \*Pollock Edgar, lab h 17 1st av
- \*Pollock Emma, cook h 2 Moores av
- \*Pollock Emma J. h 213 Pollock
- \*Pollock Joseph, grocer 179 Broad
- \*Pollock Julia, laundress h 21 Elm
- Pollock Raymond, phys U S A h 168 Middle
- \*Pollock Robert H. fisherman h 213 Chapman
- \*Pollock Robert H. lab h 213 Pollock
- \*Pollock Walter, mill hd h 50 Jones
- Pool Clarence K. watchman h 30 Pasteur
- \*Pool Cornelius W. livery 97 New h 93 Burn
- \*Pool Cornelius W Jr, elk h 93 Burn
- \*Poole Carrie, maid h 47 1st av
- \*Poole Charles, bricklyr h 8 West
- \*Poole Elsie, dom h 22 Kilmarnock
- Poole Ethel Mrs. dressmkr 14 Dribur al
- \*Poole Harriet, dom h 115 Queen
- \*Poole Jacob, lab h 47 1st av
- \*Poole James, lab h 47 1st av
- \*Poole Samuel, bricklyr h 115 Queen
- \*Poole William H. bricklyr h 112 Burn
- \*Pope Celia, dom h 35 Elm
- Pope Jesse R, boat capt h 183 Middle
- Pope Mary E Miss, boarding 183 Middle
- Pope Myrtle E Miss, h 183 Middle
- \*Porter Maggie, dom h 95 Miller
- POST OFFICE, Pollock cor Craven, L G Daniels postmaster**
- Post Office Building, Pollock cor Craven
- POSTAL TELEGRAPH-CABLE CO, 81 S Front, W E Rowe Jr mgr**  
—phones 280 and 281
- Potter Bryan M (P & Seifert), and county surveyor h 47 Metcalf
- Potter Charles E, tailor S Coplon & Sons h Bridgeton
- Potter Corbett, auto mech New Bern Ford Co h Bridgeton
- Potter Miles E, carp New Bern Marine Ry h Bridgeton
- Potter & Seifert (Bryan M Potter), civ engnrs cor Middle
- Powell Elbridge, bkkpr h 31 E Front
- \***POWELL JOHN, plastering contr, all work guaranteed 160 Burn**
- Powell Margaret A wid A B, h 185 Middle
- \*Powell Noah, lab h 237 Pollock
- \*Powell's Hall, 25 Carroll

# BRADHAM DRUG CO., Inc.

**Fine Stationery. Confectionery.**  
Ice Cream and Soda Fountain Drkins  
**FINE CIGARS**

THE REXALL } STORES  
AND }  
SAN-TOX }

TWO STORES  
MIDDLE and POLLOCK—Phone 78  
MIDDLE and BROAD —Phone 35

HUYLER'S }  
NUNNALLY'S }  
NORRIS' } CANDIES

# J. S. MILLER FURNITURE COMPANY

Phone 229

COLUMBIA GRAFONOLAS AND RECORDS

NEW BERN (1918-19) DIRECTORY

201

- \*Powers Isaac, lab h 188 Queen  
\*Presbyterian Parochial School, Cypress cor West, Catherine P  
Scott tchr  
Price Albert P, boatman h 223 S Front  
Price J Claude, clk So Express Co rms 151 Craven  
Price Thomas J, clk N S Meat Mkt h 223 S Front  
\*Pridgen Wesley, lab h 29 Kinston  
\*Pridget George, mill hd h 8 Green  
\*Pridget John, mill hd h 8 Green  
\*Pridgett Lillian, dom h 3 Green  
\*Pridgett Sherman, lab h 7 Green  
**PRIMROSE ROBERT S**, physician 40 Broad—phone 14, consul-  
tation by appointment h 89 Craven—phone 82  
Price Evelyn Miss, bds 118 E Front  
Prior A Hazel Miss, h 27 National av  
Prior Ethel M Miss, h 27 National av  
Prior Lyman, inspr John L Roper Lumber Co h 27 National av  
Pritchard Alonzo, drayman 17 Spring  
\*Pritchard John, porter h 15 Jones  
\*Pritchard Kizzie, dom h 17 Spring  
\*Pritchard Nancy, dom h 15 Jones  
Pritchett Charles C, steno bds 118 E Front  
\*Pritchett George, mill hd h 58 North  
\*Pritchett Manus, lab h 15 Primrose  
\*Pritchett Tempie, cook h 15 Primrose  
Privott Ellen Miss, h 112 E Front  
Provident Life & Trust Co of Philadelphia, 173½ Middle, Z V  
Taylor agt  
\*Pruden Della, dom h 11 Rose  
Pruette Ellen R Miss, h 112 E Front  
Pryor Ethel M Miss, h 27 National av  
\*Pugh Andrew, student h 44 Elm  
Pugh Charles E, mgr Hancock Lumber Co h 110 Hancock  
Pugh Charles T, foreman h 110 Hancock  
Pugh Edward B, salesman J J Baxter's Elks Temple Dept Store h  
91 Metcalf  
Pugh Edward P, pres Maxwell & Pugh Co Inc h 48 Metcalf  
Pugh James C, emp Hancock Lumber Co h Bridgeton  
\*Pugh John, lab h 44 Elm  
Pugh Lula Miss, h 48 Metcalf  
\*Pugh Martha, dom h 26 West  
Pugh Rebecca J wid R W, h 48 Metcalf  
Pugh Walter B, whol grocer h 48 Metcalf

Corner Middle and South Front Streets.

"It Pays to Walk to the Corner Store"

**SAM LIPMAN & SON, Department Store**

## Hagood-Grantham Real Estate Co.

WE BUY AND SELL REAL ESTATE ANYWHERE—ANY TIME  
ALSO HANDLE PROPERTY IN OTHER CITIES AND NEGOTIATE LOANS.

93½ MIDDLE STREET.

PHONE 826

# New Bern Building Supply Co. 17 Craven Street Phone 163.

Brick, Lime, Cement, Wall Plaster, Roofing, Paints, Oils, etc.

202 NEW BERN (1918-19) DIRECTORY

Books,  
Stationery,  
Office  
Furniture  
and  
Supplies  
L. C. Smith  
& Bro.  
Typewrit-  
ers,  
Filing  
Cabinets,  
Loose Leaf  
Devices,  
Architects'  
Supplies

\*Pugh Willie, dom h 44 Elm  
Pugh William M, U S A h 91 Metcalf  
Pugh William N, bkkpr J A Jones h 91 Metcalf  
**PULLEN, HENDERSON, McKINNEY & CO**, certified public ac-  
countants, auditors and systematizers 601 Citizens Natl Bank  
Bldg, Raleigh, N C (see page 17)  
Pumphrey Charles T, barber rms 57 Johnson  
Purnell Purnmillius L, uphr h 22 Change

## Q

\*Quinley Zachariah, lab h 198 Pollock  
\*Quinn Bessie, dom h 38½ Crooked  
\*Quinn Frederick, mill hd h 38½ Crooked  
\*Quinn Louis, lab h 36 Crooked  
\*Quinn Nettie, eook h 38½ Crooked  
\*Quinn Sadie, dom h 38½ Crooked  
\*Quinn Thomas, lab h 31 Crooked

## R

Rachid Albert, clk M Rachid & Co h 70 Middle  
Rachid John S, dry gds 78 Middle  
Rachid M & Co (Mrs Mamie Rachid), confrs 70 Middle  
Rachid Mamie Mrs (M Rachid & Co), h 70 Middle  
\*Raddick Samuel, lab h 58 Green  
\*Radford William, lab h 5 Moores av  
\*Ragland Isabel, h 23 Carmer  
Rahid Joseph, dry gds, etc, 140 Middle  
Railroad Lunch Room, Union Station, C E Taylor propr  
\*Rainer Bert, lab h 8 Oak  
Randall Laura Miss, h 8 Crescent  
\*Raspberry George P, lab h 17 Grace  
Rawls Bessie Miss, h 52 E Front  
Rawls John, salesman Pepsi-Cola Co Inc h 5 New  
Rawls John W, contr h 52 E Front  
Rawls Ruby Miss, h 52 E Front  
Rawls Thelma Miss, h 119 E Front  
Ray E C, cashr h 101 Pollock  
\*Rayner Julius, mill hd h 43½ Queen  
Rea Adrian N, steno h 67 Metcalf

67 POLLOCK STREET. PHONE 228

ESTABLISHED 1887  
**M. E. WHITEHURST & CO.**

# W. S. ELLIS

Phone 440.

132 Pollock Street

MAKER AND REPAIRER OF  
**BUGGIES, WAGONS and CARTS**  
IRON WORK A SPECIALTY

Automobile Supplies and Repairs.



# THE GASTON HOTEL

BLAND &amp; TUCKER, Proprietors.

JNO. A. TUCKER, Manager.

NEW BERN (1918-19) DIRECTORY

203

## REA EDGAR C, cashr The Peoples Bank h Gem Hotel

Rea Laura G Miss, h 67 Metcalf

Rea Marjorie H Miss, h 67 Metcalf

\*Read George, lab h 9 Cedar

\*Read George E, tailor Hill Tailoring Co h 94 George

\*Read Louis, lab h 43 German

Red C Oil Mfg Co, 42-44 Craven, George D Wood agt

\*Reddick Caledona, dom h 38 Rountree

\*Reddick Dolly, dom h 12 Forbes al

\*Reddick Samuel, mill hd The Neuse Lumber Co 1 King

\*Reddick Lucy, cook h 35 William

\*Reddick Nellie, dom h 12 Forbes al

\*Reddick Samuelti mill hd The Neuse Lumber Co 1 King

\*Redding Bert, mill hd h 12 Forbes al

\*Reddick Caroline, cook h 1 Smith

\*Reddick Susan, dom h 1 Green

\*Redding William, mill hd h 38 Kilmarnock

Reece John W, clk T F McCarthy &amp; Son h 18½ Metcalf

Reed Lee H, mgr h 122 Craven

Reel Donald D, ship clk C S Hollister Co Inc h Bridgeton

Reese John W, clk h 18½ Metcalf

Register Mark W, v-pres Hancock Lumber Co h 14 Griffith

\*Reichmeyer William Rev, pastor St Joseph's Roman Catholic Church h 53 Burn

\*Reid Aaron, lab h 37 Carroll

\*Reid Benjamin F, driver h 2 Cypress

\*Reid Beulah, cook h 39 Carroll

\*Reid Minnie, dom h 2 Cypress

\*Reid John, lab h 28 Main

\*Reid Georga, dom h 10 Pavie av

\*Reid George, tailor h 94 George

\*Reid Elva, dom h 4 Raleigh

\*Reid Dolly, dom h 2 Cypress

\*Reid Richard, lab h 117 Burn

Reid S Walter, mech h 86 Griffith

Rein Wilhelmina Miss, h 151 Craven

\*Respass Edward, fireman h 8 Randolph

\*Respass John, mill hd The Neuse Lumber Co 1 King

## REXALL DRUG STORE, Middle cor Pollock, Bradham Drug Co proprs

\*Reynolds Augustus, shoemkr 29 Murray h 31 Murray

\*Reynolds Daniel R, mill hd h 31 Murray

\*Reynolds Lillian, dom h 23 Rountree

"We Clean Everything Except Your Conscience"

**Bradley's**  
**DRY CLEANING CO.**

French Dry Cleaning. Sanitary Steam Pressing

Altering and Repairing. Phone 29

# Dr. DUFFY'S

## ITCH OINTMENT, ANTI-BILIOUS PILLS

AND OTHER STANDARD PREPARATIONS

# STALLINGS BROS.

70 CRAVEN STREET.

PHONE 177.

## Plumbing, Steam and Hot Water Heating

WORK DONE ANYWHERE,  
COUNTRY OR TOWN.

204 NEW BERN (1918-19) DIRECTORY

**WHOLESALE  
GROCCERS**  
Phone 27  
**E. K. BISHOP & CO., Inc.**  
"EVERYTHING FOR THE RETAIL GROCER."

- \*Reynolds Ethel, laundress h 23 Sutton al
- \*Reynolds Henry, lab h 131 1/2 Howard
- \*Reynolds Lafayette, lab h 23 Rountree
- \*Reynolds Rebecca, dom h 17 Main
- \*Reynolds Thomas, lab h 23 Sutton al
- \*Rhem Alonzo, presser J A Smith h 49 Bloomfield
- Rhem Joseph F, phys and county supt of health 60 Broad h 58 Broad
- \*Rhem N Ellis, lab h 118 Main
- \*Rhem Sallie, dom h 111 Main
- \*Rhems Bettie, dom h 23 Richardson's al
- \*Rhems James, U S A h 23 Richardson's al
- \*Rhodes Blanch, lab h 13 Smith's av
- \*Rhodes Charles, contr h 118 George
- \*Rhodes Clara, cook 55 National av
- Rhodes Effie wid J H, h 13 Metcalf
- Rhodes George, brakeman h 13 Smith's av
- Rhodes George W, h 26 S Front
- \*Rhodes Hester, dom h 29 Eubank
- Rhodes James, farmer h 269 Broad
- Rhodes James J, foreman h 26 S Front
- Rhodes Jefferson M, mech h 27 Avenue A
- Rhodes John F (R & Kehoe), h 20 Pollock
- Rhodes John F Jr, student h 20 Pollock
- Rhodes Myrtle E Miss, tchr h 26 S Front
- \*Rhodes Thomas J, tailor 31 Queen
- Rhodes William H, foreman New Bern Cotton Oil & Fertilizer Mills h 1 Crescent
- RHODES & KEHOE** (John F Rhodes, Charles M Kehoe), hardware and building supplies 75 S Front— phone 126
- \*Rhone Amy C, hairdresser 42 Queen
- \*Rhone Etta M, colr h 42 Queen
- \*Rhone Henrietta, eating house 42 Queen
- Rice Annie wid Jesse, h 5 Crescent
- RICE JOSEPH B**, v-pres Hyman Supply Co h Wilmington, N C
- Rice Louis B, mech opr h 32 Guion
- Rice Winfield J, storekpr N S R h 174 Middle
- \*Rich Amanda, laundress h 92 New S Front
- \*Rich Collins, mill hd h 21 Cypress
- \*Rich William, U S A h 21 Cypress
- RICHARDS CLARENCE L**, bkkpr Pepsi-Cola Co Inc h 118 E Front
- \*Richards Ida, dom h 129 Burn
- \*Richards James, fireman The Neuse Lumber Co 1 King

## New Bern Cotton Oil and Fertilizer Mills

NEWBERN, N. C.

Buyers of Cotton Seed and Manufacturers of Cotton Seed Products.

# NEW BERN FORD CO.

Fords, Cadillacs, Olds,  
Accessories and Repairs

Phone 287.

104 SOUTH FRONT  
B. B. HURST, Manager.

SPECIAL ATTENTION GIVEN TO  
SERVICE

NEW BERN (1918-19) DIRECTORY

205

- \*Richards Moses, lab h 62 Elm
- \*Richardson Adelle, dom h 3 Grace
- \*Richardson Annie P, dom h 3 Grace
- \*Richardson Charles, bricklvr h 89 1/2 George
- Richardson Charles H, propr Richardson's Cafe h 74 Middle
- Richardson David, engnr rms 18 Griffith
- \*Richardson Edward, lab h 32 Harrison
- Richardson Edwin L, trav salesman Hyman Supply Co h 50 George
- RICHARDSON ERNEST C**, propr N-S Meat Market h 116 Hancock  
—phone 716 (see page 23)
- \*Richardson Frances, cook h 14 Howard
- \*Richardson Frederick, lab h 239 Broad
- \*Richardson George, h 10 Good
- \*Richardson Hattie, h 86 New S Front
- \*Richardson Henry, mill hd h 42 North
- \*Richardson Henry, mll hd h 18 Raleigh
- \*Richardson John, carp h 32 End
- \*Richardson Louise, dom h 42 North
- \*Richardson Lucinda, cook h 3 Grace
- \*Richardson Lula, cook h 11 Cedar
- \*Richardson Mariah, dom h 17 Roundtree
- \*Richardson Martha, laundress h 110 West
- Richardson Printing Co (R A and W F Richardson), 64 Craven
- Richardson Robert A (Richardson Printing Co), h 133 Craven
- Richardson S Kathryn Miss, h 141 Craven
- \*Richardson Samuel, lab h 14 Short Cedar
- \*Richardson Samuel B, lab h 31 Miller
- Richardson Sudie V wid Clay, furn rms 16 George
- Richardson W Frederick (Richardson Printing Co), h 141 Craven
- Richardson's Cafe, 74 Middle, C H Richardson propr
- Rickmond Charles S, blksmith N S R R bds 113 Hancock
- Ricks Edward H, foreman John L Roper Lumber Co Griffith nr  
Avenue A
- Ricks Essie Miss, h National av bey Cemetery
- \*Ricks Mary, dom h 142 Burn
- Ricks Reuben E, sawyer h National av bey Cemetery
- \*Riddick Frank, lab h 130 George
- \*Riddick Joseph, lab h 58 Queen
- \*Ridley Richard, helper h 2 Green
- \*Ridley Richard, lab h 79 Main
- Riegel George W, bkkpr Elm City Lumber Co h 20 Metcalf
- Rigdon Clarence W, clk h 26 Hancock
- Rigdon Joseph C, clk L H Cutler & Son h 26 Hancock

**New Bern Iron Works & Supply Co.**  
 OFFICE PHONE 178.  
 SHIPPING DEPARTMENT PHONE 179.

**Machinery and  
Mill Supplies**

## BRADHAM DRUG CO., Inc.

Fine Stationery, Confectionery,  
Ice Cream and Soda Fountain Drkins  
FINE CIGARS

THE REXALL  
AND  
SAN-TOX } STORES

TWO STORES  
MIDDLE and POLLOCK—Phone 78  
MIDDLE and BROAD —Phone 35

HUYLER'S  
NUNNALLY'S } CANDIES  
NORRIS'

# HYMAN SUPPLY CO.

AGENTS

“Kelly - Springfield Tires”

107 SOUTH FRONT

THE TIRE WITH THE BIG GUARANTEE

206

NEW BERN (1918-19) DIRECTORY

NEWSDEALER AND SUBSCRIPTION-AGENT

I accept subscriptions for every important newspaper and magazine published in this and foreign countries at publishers' prices. Also club rates if desired.

Geo. C. Papageorge

New Bern, N. C.

133 Middle Street.

Phone 859.

- Riggs Mourning D wid E W O, h 99 Craven
- \*Riley Archie, carp h 32 Tineup al
- Riggs Rillie S Miss, h 99 Craven
- \*Riley Herbert, mill hd h 25 Pavie av
- \*Riley Lizzie, laundress h 3 Nunn
- Ringgold Benjamin, U S N h 200 George
- Ringgold Joseph A, mill hd h 200 George
- Riser William R, mgr Brown & Co h 24 George
- Rivenbark Edgar, car inspr h 4 Crescent
- Riverside M E Church, Griffith cor Avenue A, Rev Harry B Hill pastor
- \*Roach Carrie B, tchr West Street Graded School h 110 Burn
- \*Roach John E, mill hd h 43 Queen
- Roach Samuel, auto mech bds 41 Craven
- \*Roberson Rosanna, dom h 26 Miller
- \*Roberson William, mill hd h 106 Miller
- \*Roberts Anna, dom h 244 Queen
- \*Roberts Carrie, laundress h 55 Biddle av
- Roberts D M & Co (Daniel M Roberts), whol grocers 42-44 Craven
- Roberts Daniel L, rms 26 Eden
- Roberts Daniel M (D M R & Co), and city treas h 29 Pollock
- Roberts Edith C Miss, h 69 New
- \*Roberts Elizabeth, cook h 3 Moores av
- \*Roberts Enoch, lab h 200 Pollock
- ROBERTS GEORGE H**, 2d v-pres The National Bank of New Berne h 78 Metcalf—phone 469
- ROBERTS GEORGE H JR**, mgr supply dept New Bern Iron Works & Supply Co h 78 Metcalf—phone 469
- Roberts Harry, trav salesman rms 26 Eden
- Roberts Herbert M, whol grocer h 69 New
- Roberts Jennie wid Mullen, dressmkr 18 Dribur al
- \*Roberts John, mill hd h 9 Barber's al
- Roberts Laura Miss, h 29 Pollock
- Roberts Lavinia E wid F C, h 109 Pollock
- Roberts Louise T wid W E, dressmkr 162 S Front
- Roberts Lucretia L Miss, h 109 Pollock
- \*Roberts Lucy P, dom h 31 2d av
- Roberts Mary wid S G, h 69 New
- Roberts Mary C Miss, h 109 Pollock
- \*Roberts Mary E, dom h 233 Broad
- Roberts Moses A, car repr N S R R h 231½ Burn
- \*Roberts Nathaniel, lab h 6 Lee av
- \*Roberts Parker, lab h 13 Chapman

# THE SUN-JOURNAL

“TO - DAY'S NEWS TO-DAY”

LARGEST CIRCULATION IN THIS SECTION

New Bern's Only Associated Press Newspaper

# ELLIS COAL AND WOOD YARD

PHONE 47.

UNION POINT

NEW BERN (1918-19) DIRECTORY

207

Roberts Paul L, clk h 518 Spencer av, Ghent  
 \*Roberts Ruth, clk h 72 Elm  
 \*Roberts Stephen, lab h 6 Lee av  
 Roberts Stephen G, whol grocer 103 S Front h 69 New  
 Roberts T L, transfer clk So Express Co h Ghent  
 Roberts Thomas J, salesman S G Roberts h 153 Middle  
 \*Roberts Tobias, supt Greenwood Cemetery h 237 Broad  
 \*Robertson Annie, dom h 21 Lee av  
 \*Robertson Carrie, cook h 90 1/4 Queen  
 \*Robertson George, lab h 18 White  
 \*Robertson Hobart, clk James Bryant h 18 White  
 Robertson James F, watchman h 8 Crescent  
 Robertson John, lab h 90 1/4 Queen  
 \*Robertson John A, lab h 9 Barber  
 \*Robertson Maria, dom h 90 1/4 Queen  
 \*Robertson William, bellman h 113 Queen  
 Robertson Willam T, carrier R F D h 8 Crescent  
 Robertson Ha Miss, h 76 Johnson  
 Robinson James F, gen supt Neuse Rive Bridge Foree h 8 Crescent  
 Robinson James G, carp h 76 Johnson  
 Robinson Joseph L, foreman Neuse River Bridge Foree h Coal City  
 N C  
 \*Robinson Nathaniel, clk h 64 Main  
 Rogers A D, agt Singer Sewing Machine Co h Jackson N C  
 Rogers Edgar O, grocer 167 S Front h 107 Griffith  
 Rogers Eliza wid W M, h 22 National av  
 Rogers George, lab h 36 1st av  
 \*Rogers George E, lab h 36 1st av  
 Rogers James D, asst cashr N S R R frt depot h 70 Hancock  
 Rogers James R, h 52 Metcalf  
 \*Rogers Jesse, lab h 169 Broad  
 \*Rogers Noah, lab h 30 Carroll  
 \*Rogers Sidney, presser Braddy's Dry Cleaning Co h 14 2d av  
 \*Rogers William, mill hd The Neuse Lumber Co 1 King  
 \*Rodman Louis II, lab h 10 Jerkins al  
 \*Rodman Mary, laundress h 10 Jerkins al  
 Rodney John R, v-pres The Neuse Lumber Co h 115 King  
 Roebuck Leroy, ship clk bds 16 Dunn  
 Rooks Earl A, agt American National Insurance Co of Galveston,  
 Texas h 14 Griffith  
 Roper John L Lumber Co, Griffith nr Avenue A, E L Sutton supt  
 Roper Logging & Timber Co, Griffith nr Avenue A, G C Speight,  
 commissioner

# P. A. DIXON

69 BROAD STREET.

SUPPLIES A SPECIALTY

## Plumbing and Heating Contractor

PHONE 103

# THE PINE LUMBER CO.

59 GRIFFITH STREET.

Phone 106

Manufacturers, Wholesalers and Retailers of Kiln-Dried N. C. Pine, Ash, Gum, Poplar, Cypress Rough and Dressed

## LUMBER

Cypress & Cedar Shingles & Laths

# LIFE INSURANCE CO. OF VIRGINIA

Organized 1871

Home Office, - - - - Richmond, Va.

N. M. FARROW, Superintendent, 319-320 Elks' Building, New Bern, N. C.

All claims paid IMMEDIATELY upon receipt of satisfactory proofs of death.

Total payments to Policyholders since organization OVER \$19,000,000.00. Is paying its Policyholders over \$1,500,000.00 Annually.

**WOOD, SAND and GRAVEL.**  
**COAL**  
**Mother's Coal and Fuel Co.**  
 GERMAN AND NEW SOUTH FRONT  
 Prompt Delivery Guaranteed.  
 Phone 264.

208

## NEW BERN (1918-19) DIRECTORY

- Rose Guy P, U S A h 16 Eden  
 Rose Robbie E Miss, h 16 Eden  
 Rose Wallace L, tel opr h 16 Eden  
 \*Rosenburg Mary, cook h 29 Rountree  
 \*Ross Eliza, laundress h 103 New  
 Ross Eugene C, clk h 3 Griffith  
 Ross Hope Miss, h 3 Griffith  
 Ross Inez Miss, h 3 Griffith  
 Ross W Riley, U S A h 3 Griffith  
 Rountree A Mitchell, clk O Marks & Son h 126 Craven  
 \*Rountree Charles, U S A h 9 B  
 \*Rountree Essie, dom h 58 West  
 \*Rountree Hannah, dom h 46 Bloomfield  
 \*Rountree John, lab h 27 Chapman  
 \*Rouse Beatrice, dom h 25 Pavie av  
 \*Rousa Edward, porter h 13 Lawson  
 \*Rouse Frances, dom h 25 Pavie av  
 \*Rouse Gerald, mill hd h 41 1st av  
 \*Rouse Jennie, dom h 6 Rountree  
 Rouse John R, painter h 108 S Front  
 \*Rouse Nick, lab h 6 Rountree  
 \*Rouse Olivia, dom h 25 Pavie av  
 \*Rouse Pearl, dom h 25 Pavie av  
 Rouse Walter B, atty at law 63 1/2 Pollock  
 \*Rouse William H, lab h 7 Lawson  
 Rowe Albert, carp Neuse River Bridge Force h Bridgeton  
 Rowe Christobelle Miss, h 218 Spencer av, Ghent  
**ROWE DUFFY H, clk The Gaston Hotel h 101 Hancock**  
 Rowe Edward F, boat capt h 220 Spencer av, Ghent  
 Rowe Frederick P, county constable dist No 8 h 101 Hancock  
 Rowe H W, agt Singer Sewing Machine Co h Stonewall, N C  
 Rowe Hugh W, baker h 83 Pollock  
 \*Rowe Lucy, dom h 3 Smith  
 Rowe Lula A Miss, h 218 Spencer av, Ghent  
 \*Rowe Martha, cook h 252 Queen  
 Rowe N Frederick, bkkpr h 117 1/2 E Front  
 Rowe William E, boat capt h 218 Spencer av, Ghent  
 Rowe William E Jr, mgr Postal Telegraph-Cable Co h 218 Spencer av, Ghent  
 \*Roy Martha, dom h 15 Richardson's al  
 \*Royal Fraternal Assn of Charlotte N C, 81 George, W W Lawrence agt  
 Royall Edgar L (Royall Grocery Co), h 77 Broad

## BRADHAM DRUG CO., Inc.

Fine Stationery. Confectionery.  
 Ice Cream and Soda Fountain Drkins  
 FINE CIGARS

THE REXALL }  
 AND } STORES  
 SAN-TOX }

TWO STORES  
 MIDDLE and POLLOCK—Phone 78  
 MIDDLE and BROAD —Phone 85

HUYLER'S }  
 NUNNALLY'S } CANDIES  
 NORRIS' }

# J. S. MILLER FURNITURE COMPANY

Phone 229

THE HOME FURNISHERS

NEW BERN (1918-19) DIRECTORY

209

Corner Middle and South Front Streets.  
**SAM LIPMAN & SON, Department Store**  
"It Pays to Walk to the Corner Store!"

- Royall Frances D Miss, h 31 Hancock
- Royall Grocery Co (E L Royall), 77 Broad
- Royall Hardy E, propr Crystal Ice Cream Co h 31 Hancock
- Ruark John H, h 6 Avenue C
- \*Rue Chapel A M E Church, George cor Primrose, Rev Thomas S Marsh pastor
- Rue Lula B Miss, h 40 Hancock
- \*Rue Sarah, dom h 184 1/2, Pollock
- Rue William P, clk h 40 Hancock
- \*Ruffin David, mill hd h 28 Green
- \*Ruffin Lomie, mill hd h 40 New S Front
- \*Russell Benjamin, driver h 26 Carmer
- Russell Ella Mrs, housekpr The Gaston Hotel
- Russell Eugenia Miss, h 8 George
- \*Russell Frank, lab h 14 Green
- Russell Kate H Miss, h 8 George
- \*Russell Mattie, dom h 5 N Burn
- \*Russell Rachel, dom h 26 Carmer
- Russell Robert J, clk C E Hooker h 55 Metcalf
- Russell Robert J Jr, h 55 Metcalf
- \*Russell Sophia, dom h 14 Green
- \*Russell Willis, h 72 Burn

## S

- Sadler Benjamin A, farmer h 90 Griffith
- \*Sadler Rosa, laundress h 173 Burn
- \*St Cyprian's Episcopal Church, Johnson cor Metcalf, Rev Robert I Johnson rector
- \*St James Methodist Church, 17 William
- \*St John's Missionary Baptist Church, New S Front cor Bryan
- \*St Joseph's Roman Catholic Church, Burn nr Broad, Rev William Reichmeyer pastor
- \*St Joseph's Roman Catholic Graded School, Burn nr New, Rev William Reichmeyer prin
- St Luke's Hospital, Broad cor George, Drs R D Jones and J F Patterson proprs
- \*St Mark's Mission (Baptist), 33 Tineup al
- St Mary's Free Will Baptist Church, Fleet nr Broad, Rev W B Everett pastor
- \*St Paul's Missionary Baptist Church, nr James City, Rev William Madison pastor

# Hagood-Grantham Real Estate Co.

WE BUY AND SELL REAL ESTATE ANYWHERE—ANY TIME  
ALSO HANDLE PROPERTY IN OTHER CITIES AND NEGOTIATE LOANS.

93 1/2 MIDDLE STREET.

PHONE 826

# New Bern Building Supply Co. 17 Craven Street Phone 163.

Brick, Lime, Cement, Wall Plaster, Roofing, Paints, Oils, etc.

20 NEW BERN (1918-19) DIRECTORY

Books,  
Stationery,  
Office  
Furniture  
and  
Supplies  
L. C. Smith  
& Bro.  
Typewrit-  
ers,  
Filing  
Cabinets,  
Loose Leaf  
Devices,  
Architects'  
Supplies

ESTABLISHED 1887  
**M. E. WHITEHURST & CO.**  
67 POLLOCK STREET. PHONE 228

St Paul's Roman Catholic Church, Middle nr New, Rev Joseph A R Gallagher pastor  
\*St Peter's A M E Zion Church, Queen nr George, Rev W F Wither-  
spoon pastor  
Salem Shikery (S & Habeeb), and pool 108 Queen h Ghent  
Salem & Habeeb (Shikery Salem, Frederiek Habeeb), proprs New  
Bern Bargain House 62 Middle  
Salim Charles, barber The Palace Barber Shop h 203 Pollock  
Sallada John G, inspr rms 25 Broad  
Salter Jessie L Mrs, h 23 Spring  
\*Salter Sarah, dom h 16 Sutton al  
Salvation Army Hall, 93 S Front  
Salvation Army Headquarters, 27 Hancock, W H Parker adjutant  
Sammons Emma P Miss, h 16 Metcalf  
Sammons Sadie L Miss, h 16 Metcalf  
Sammons Solomon L, engnr h 16 Metcalf  
\*Sampson Deros, lab h 22 Miller  
\*Sanders Dennis, lab h 2 Bryan  
\*Sanders Eli, lab h 7 Forbes al  
\*Sanders Elsie, dom h 14 Good  
\*Sanders Frederick, mill hd h 2 Bryan  
Sanders George M, condr h 18 Contentea av  
\*Sanders Henry, lab h LeGrange cor Garden  
\*Sanders Hubert, lab h 761 1/2 Main  
\*Sanders James, porter h 17 Cedar  
\*Sanders John, lab h 761 1/2 Main  
\*Sanders Lillie, dom h 761 1/2 Main  
\*Sanders Lucy, dom h 761 1/2 Main  
\*Sanders Rose, dom h 9 White  
Sanders Ruben, lab h 7 Forbes al  
\*Sanders Samuel, lab h 18 Grace  
\*Sanders Walter, mill hd h 30 End  
\*Sanders William, lab h 24 Kilmarnock  
\*Sanders Young, mill hd h 29 West  
Sandlin Walter R, msgr N S R R h Trent rd R F D No 3  
Sanni Martin L, U S N h 25 Queen  
Sansone Gus, mgr Expert Shoe Repairing Co h 49 George  
**SANTOX DRUG STORE**, Middle cor Broad, Bradham Drug Co  
proprs  
\*Sasser Anna B, dom h 5 Randolph  
\*Sasser Maggie, dom h 55 Kinston  
\*Sasser William B Rev, h 55 Kinston  
\*Satchel Augustus, lab h 87 West

## W. S. ELLIS

Phone 440.

132 Pollock Street

MAKER AND REPAIRER OF  
**BUGGIES, WAGONS and CARTS**  
IRON WORK A SPECIALTY

Automobile Supplies and Repairs.



# THE GASTON HOTEL

BLAND &amp; TUCKER, Proprietors.

JNO. A. TUCKER, Manager.

NEW BERN (1918-19) DIRECTORY

211

- \*Satchel Joanna, dom h 20 Jarvis  
 Satterthwaite David E, clk L M Satterthwaite h 70 Griffith  
 Satterthwaite Emma E Miss, h 70 Griffith  
 Satterthwaite Kathleen Miss, h 70 Griffith  
 Satterthwaite Luther M, grocer 76 Griffith h 70 Griffith  
 Satterthwaite Sarah E wid L E, h 70 Griffith  
 Satterthwaite W Bryan, bkkpr The Peoples Bank h 70 Griffith  
 \*Satterwhite Melvina, dom h 233 Broad  
 \*Satterwhite Viney, dom h 226 Broad  
 \*Satterwhite William, car chr h 226 Broad  
 \*Saunders Christopher, watch repr h 92 Queen  
 \*Saunders George, woodwkr h 92 Queen  
 \*Saunders Mary, dom h Pembroke rd  
 \*Saunders Mary, laundress h 211 Queen  
 \*Sawyer Ananias F, tailor Richard Sawyer h 24 Cypress  
 \*Sawyer Celia, dom h 116 Lee av  
 \*Sawyer Emma A, milliner 26 Cypress h 24 Cypress  
 \*Sawyer Fannie, dom h 24 Sawyer  
 \*Sawyer Frank, chr and presser 48 Queen  
 Sawyer James H, trav salesman Armstrong Grocery Co Inc h 417  
 Spencer av, Ghent  
 \*Sawyer John, driver h 11 Gardner's al  
 \*Sawyer John, lab h 11 Gardner's al  
 \*Sawyer John, porter h 95 West  
 \*Sawyer Lillian, cook h 11 Gardner's al  
 \*Sawyer Louise, dom h 11 Gardner's al  
 \*Sawyer Mattie, dom h 116 Lee av  
 \*Sawyer Richard, tailor 26 Cypress h 24 Cypress  
 \*Sawyer Richard Jr, tailor h 14 Cypress  
 \*Sawyer William H, mill hd h 48 Lee av  
 \*Sawyer Willie, laundress h 116 Lee av  
 Scales Charles J, boilermkr New Bern Iron Wks & Supply Co h  
 Bridgeton  
 Scales Gilbert W, auto mech Service Garage Co h 162 Pollock  
 Seharff Robert G, salesman Broaddus & Ives Lumber Co h 145 N  
 Pasteur  
 Schelky Mary L wid Frank, h 28 S Front  
 Schenk Mary E Miss, bds 109 Craven  
 Schroeder Susan wid J L, h 85 Pollock  
 \*Scipio William, student h 24 Biddle av  
 \*Scott Catherine P, tchr Presbyterian Parochial School h 24 Ger-  
 man  
 Scott Cleveland V, ship carp h 143 Pollock

**Braddy's**  
 DRY CLEANING CO.  
 "We Clean Everything Except Your Conscience"

French Dry Cleaning.

Sanitary Steam Pressing

Altering and Repairing.

Phone 29

## F. S. DUFFY

Dr. Duffy's Anti-Bilious Pills, for your liver.

## DRUGGIST

Phone 38  
 Corner of Middle and South  
 Front Sts.

# STALLINGS BROS.

70 CRAVEN STREET.

PHONE 177.

Plumbing, Steam and  
Hot Water Heating

WORK DONE ANYWHERE,  
COUNTRY OR TOWN.

**WHOLESALE  
GROCERS**  
**E. K. BISHOP & CO., Inc.** Phone 27  
"EVERYTHING FOR THE RETAIL GROCER."

212

NEW BERN (1918-19) DIRECTORY

- \*Scott Ebenezer, mill hd h 5 Randolph
- \*Scott Ernest, mill hd The Neuse Lumber Co 1 King
- Scott Frederick M, colr city Water and Light Dept h 32 New
- Scott Geneva Miss, trained nurse 31 Johnson
- \*Scott Ivey, lab h 4 Green
- Scott James E, clk J M Harrison h 143 Pollock
- \*Scott John, mill hd h 5 Randolph
- Scott Leon C, ydmstr N S R R h 32 National av
- \*Scott Mamie, dom h 68 Main
- \*Scott Mary, dom h 1 Norwood
- Scott Register Co, ft Queen, Oscar W Lane pres, J T Harris sec-treas-mgr
- Scott Rudolph N, teller and notary Citizens Savings Bank & Trust Co h 106 Craven
- \*Scott Ruffin, lab h 21 North
- \*Scott Smith, drayman h 13 Randolph
- Scott Solomon H (S & Co), h 32 New
- \*Scott Thaddens C, drayman 28 Tincup al
- Scott & Co (Solomon H Scott), livery 82 Middle
- \*Seals George, driver h 5 Randolph
- Sears J Walter, farm demonstrator rms 25 Broad
- Seifert Charles A, mgr New Bern Coca-Cola Bottling Wks Inc and sec-treas New Bern Hay, Grain & Feed Co Inc h 411 Spencer av, Ghent
- Seifert David J, h 411 Spencer av, Ghent
- Selden Agnes wid S E, h 22 National av
- Self Aldah May Miss, nurse St Luke's Hospital
- \*Sellers Della, cook h 48 Green
- SENER MANDEL**, sec-mgr New Bern Chamber of Commerce 128 Middle—phone 433 h Gem Hotel
- SERVICE GARAGE CO**, automobile dealers, repairers, garage and vulcanizers 43 Craven, R H Lathinghouse propr—phone 527
- \*Seventh Day Adventist Church, West nr Pine
- Shackley Atkinson, grocer 481 1/2 Queen
- Shackley Thomas, grocer 101 Burn
- \*Shaw Hosea, grocer 188 Broad
- \*Shaw Martha, dom h 81 Miller
- Shaw Morgan, flagman h 188 1/2 Middle
- \*Shaw Robert, mill hd h 44 2d av
- Shaw Senia P Miss, millinery 143 Middle h 188 1/2 Middle
- Shaw William D, h 188 1/2 Middle
- \*Sheffey Elizabeth, dom h 22 Barber
- \*Shepard Alberta, cook h 23 Crooked

**New Bern Cotton Oil & Fertilizer Mills** New Bern  
Manufacturers of High-Grade Fertilizer, for all Crops N. C.

# NEW BERN FORD CO.

Fords, Cadillacs, Olds,  
Accessories and Repairs

Phone 287.

104 SOUTH FRONT

SPECIAL ATTENTION GIVEN TO  
SERVICE

B. B. HURST, Manager.

NEW BERN (1918-19) DIRECTORY

213

- \*Shepard Emma, laundress h 91 New S Front
- Shepard Robert J, coach carp h 181½ Metcalf
- \*Shepherd Beatrice, telr h 4 Lee's av
- \*Shepherd Benjamin, porter h 61½ Gardner's al
- \*Shepherd Charles, U S A h 15 N Burn
- \*Shepherd James E, drayman h 15 N Burn
- \*Shepherd Kearney, mill hd h 37 1st av
- \*Shields Albert S Rev, pastor Guilfield Baptist Church h 29 Kilmarnock
- Shine Guy L, clk h 106 Pollock
- Shine Walter N, bkkpr Armour & Co h 106 Pollock
- SHIPP FREDERICK H**, sales mgr Pepsi-Cola Co Inc h 86 Metcalf  
—phone 365-J
- \*Shower Kate, cook h 75 Miller
- Shriner Frank W, blksmith h 136 Pollock
- Shupp Nettie I Miss, h 33 National av
- Sieloff Alfred E, salesman h 25 Avenue A
- \*Simmons Annie, dom h 19 Kilmarnock
- \*Simmons Benjamin, lab h 21 Bartlett
- \*Simmons Benjamin, mill hd h 5 Chapman
- \*Simmons Bertha, dom h 26 Jones
- \*Simmons Carrie, dom h Pembroke rd
- \*Simmons Cora, laundress h 128 George
- \*Simmons Corine, dom h 42 West
- \*Simmons Charles, lab h 73 Miller
- \*Simmons Charles, U S A h 6 Short Cedar
- \*Simmons Claude, lab h 11 Forbes al
- \*Simmons Clem, lab h 245 Broad
- \*Simmons Edna, dom h 9 Kinston
- \*Simmons Evelina, dom h 86 Burn
- SIMMONS FURNIFOLD M**, U S Senator h 72 E Front
- \*Simmons George, lab h 44 Miller
- Simmons Harold, clk rms 10 Avenue C
- \*Simmons Harriet, cook h 12 Short
- \*Simmons Herbert, fireman h 9 Kinston
- \*Simmons Herbert, oiler h 105 Main
- \*Simmons Isaae, lab h 143 Burn
- \*Simmons James, U S A h 71 Main
- \*Simmons John, lab h 39 Kinston
- \*Simmons John, lab h 81 Miller
- \*Simmons John, U S A h 19 Kilmarnock
- \*Simmons Jordan, lab h 29 Tinecup al
- \*Simmons Juliette, dom h 21 Bartlett

**New Bern Iron Works & Supply Co.**  
 OFFICE PHONE 178.  
 SHIPPING DEPARTMENT PHONE 179.  
 Machinery and  
 Mill Supplies

## BRADHAM DRUG CO., Inc.

Fine Stationery. Confectionery.  
Ice Cream and Soda Fountain Drkins  
FINE CIGARS

THE REXALL }  
AND } STORES  
SAN-TOX }

TWO STORES  
MIDDLE and POLLOCK—Phone 78  
MIDDLE and BROAD —Phone 35

HUYLER'S }  
NUNNALLY'S } CANDIES  
NORRIS' }

# HYMAN SUPPLY CO.

AGENTS  
"Kelly - Springfield Tires"  
THE TIRE WITH THE BIG GUARANTEE

107 SOUTH FRONT

214 NEW BERN (1918-19) DIRECTORY

**NEW BERN HAT CLEANING COMPANY**  
Hats Called for and Delivered.  
Phone 859  
135 Middle St. Opposite Kafer's Bakery  
**Practical Hatters**  
Ladies' and Men's Hats of Every Description Renewed into the Latest Styles.  
PANAMAS A SPECIALTY.

- \*Simmons Joshua W, lab h 29 Main
- \*Simmons Ketter, mill hd h 42 West
- \*Simmons Laura, dom h 15 Cedar
- Simmons Lavinia R wid W S, h 109 Pollock
- \*Simmons Levin, lab h 27 Tineup al
- \*Simmons Lewis, grocer 255 Broad
- \*Simmons Lewis, chauffeur h 9 Kinston
- \*Simmons Lewis, helper h 16 Dribur al
- \*Simmons Lina, dom h 6 Short Cedar
- \*Simmons Manuel, lab h 42 West
- \*Simmons Maria, dom h 22 Burn
- \*Simmons Martha, dom h 7 Miller
- \*Simmons Mary, dom h 102 Burn
- \*Simmons Mate, lab h 245 Broad
- \*Simmons Nathan, lab h 245 Broad
- \*Simmons Rosa, dom h 42 West
- \*Simmons Rudolph, mill hd h 5 William
- \*Simmons Sallie, laundress h 71 Main
- \*Simmons Stephen, lab h 7 Ash
- \*Simmons Tony, mechst h 10 Pine
- \*Simmons Vance, U S A h 71 Main
- \*Simmons Walter, mill hd h 26 Miller
- \*Simmons William, mill hd h 86 Burn
- \*Simmons Zalman, lab h 18 Ash
- Simon Abe, propr New Bern Hide & Metal Co h 140 Pollock
- Simon Habib, mgr Katter Fahad h 172 Broad
- Simon John, confr h 67 1/2 Broad
- Simonds Walter H, foreman John L Roper Lumber Co h 2 Avenue C
- Simons William H Jr, credit dept S Coplon & Sons h Bridgeton
- Simpkins Dewey, trav salesman h 25 Queen
- Simpkins Edward W, salesman Elm City Lumber Co h 25 Queen
- \*Simpkins Samuel, lab h 36 Lee av
- Simpson Frank, carp h 67 Craven
- Simpson Garrell A B, driver h 2 Crescent
- Simpson Georgianna Mrs, h 82 Johnson
- Simpson Henrietta wid Clifford, h 80 New
- Simpson Herman B, foreman h 53 Craven
- Simpson Howard J, auto mech Peoples Auto & Supply Co Inc h 123 E Front
- Simpson Jack, tank driver Hollister & Cox h 2 Crescent
- Simpson James E, foreman Broaddus & Ives Lumber Co h 82 Johnson

FOR THE BEST PRINTING, RULING, BINDING AND OFFICE SUPPLIES SEND YOUR ORDERS TO

## OWEN G. DUNN

MANUFACTURING STATIONER

NEW BERN, N. C.

# ELLIS COAL AND WOOD YARD

PHONE 47.

UNION POINT

NEW BERN (1918-19) DIRECTORY

215

**P. A. DIXON**

**Plumbing and Heating Contractor**  
SUPPLIES A SPECIALTY  
69 BROAD STREET.  
PHONE 103

Simpson Nelson, lab h 29 E Front  
 Simpson Polly wid A W, h 119 Spencer av, Ghent  
 Simpson Rosa Miss, h 2 Crescent  
 Simpson Sarah wid Howard, h 2 Crescent  
 Simpson Stephen L, U S A h 82 Johnson  
 Simpson W Eugene, U S A h 82 Johnson  
 \*Simpson Wilson, lab h 58 Pavie av  
 Sina Charles, barber h 203 Pollock  
**SINGER SEWING MACHINE CO, 97 Middle, James M Batson mgr**  
 —phone 25

Singletary Cecelia Miss, trained nurse 27 Johnson  
 Sitterding F, pres New Bern-Ghent Street Railway Co and Ghent  
 Land Co Inc h Richmond, Va  
 Skinner Edward C, millwrt h 50 Metcalf  
 \*Slade David, lab h 361½, Carmer  
 \*Slade Enoch, lab h 1 Smith  
 \*Slade Jobe G, chauffeur h 61 Crooked  
 \*Slade John, mill hd h 361½, Carmer  
 \*Slade John, mill hd h 94 George  
 \*Slade John, shoe polisher Market Barber Shop h 52 Middle  
 \*Slade Mahala, dom h 17 Tineup al  
 \*Slade Robert, lab h 72 Burn  
 \*Slade Sarah, tchr h 10 Ash  
 \*Slade William, lab h 10 Ash  
 \*Slade William, mill hd h 361½, Carmer  
 Slater Joseph E, sec Broaddus & Ives Lumber Co h 21 King  
 \*Slay Elden, lab h 33 1st av  
 Sloan Theodosia D wid J W, grocer 61 New S Front  
 Slover Charles E, real estate h 99 E Front  
 Slover's Wharf, ft Union  
 \*Small Carrie, h 258 Queen  
 \*Small Henrietta, dom h 220 Broad  
 \*Small Mary, grocer 220 Broad  
 Small Myrtle Miss, h 156 Broad  
 \*Small Nelson, mill hd h 258 Queen  
 \*Small William, mill hd h 114 Lee av  
 \*Smallwood Benjamin, mill hd h 37 Murray  
 \*Smallwood Charles, lab h 8 Gaston  
 \*Smallwood Edward, lab h 37 Murray  
 Smallwood Edward F, salesman h 89 Metcalf  
 \*Smallwood Edward S, lab h 21 N Burn  
 Smallwood Edward T, ship clk E K Bishop & Co Inc h 89 Metcalf  
 Smallwood Edward W, h 112 Craven

# THE PINE LUMBER CO.

59 GRIFFITH STREET.

Phone 106

Manufacturers, Wholesalers and Retailers of Kiln-Dried N. C. Pine, Ash, Gum, Poplar, Cypress Rough and Dressed

## LUMBER

Cypress & Cedar Shingles & Laths

# LIFE INSURANCE CO. OF VIRGINIA

Organized 1871

Home Office, - - - - Richmond, Va.

N. M. FARROW, Superintendent, 319-320 Elks' Building, New Bern, N. C.

Issues the Most Approved Forms of Life Insurance Contracts from \$500.00 to \$50,000.00 with Premiums Payable Quarterly, Semi-Annually and Annually.

216

## NEW BERN (1918-19) DIRECTORY

- Smallwood Fannie B Miss, h 116 Craven  
 \*Smallwood Jacob, lab h 131½ Bloomfield  
 Smallwood Julia wid J W, h 89 Metcalf  
 Smallwood Samuel W, U S referee in bankruptcy h 91 E Front  
 \*Smallwood William, lab h 14 Bloomfield  
**SMAW DANIEL G**, funeral director and architect 68 Broad—phone 167 h 28 S Front—phone 329-J  
 \*Smith Ada, h 541½ Queen  
 \*Smith Agnes R, dom h 34 Biddle av  
 Smith Alonzo E, driver New Bern Coca-Cola Bottling Wks Inc h National av  
 Smith Alonzo L, carp h 168 Pollock  
 \*Smith Arthur, cook h 110 George  
 \*Smith Bertha, cook h 21 German  
 \*Smith Bessie, dom h 4 B  
 Smith Callie W wid J W, h 137 Pollock  
 \*Smith George, farmer h 27 Bryan  
 \*Smith Carrie, h 26 Crooked  
 \*Smith Carrie, h 114 George  
 \*Smith Carrie, h 93 Johnson  
 \*Smith Carrie, real estate 841½ Queen h 47 Johnson  
 \*Smith Charles, mill hd h 11 German  
 \*Smith Cherry, dressmkr 67 George  
 Smith Clarence B, engnr h 5 Crescent  
 Smith Earle P, student h 1661½ Pollock  
 Smith Edward, boat capt h 25 Burn  
 \*Smith Edward, lab h 28 Carmer  
 \*Smith Edward, lab h 59 1st av  
 Smith Edward L, painter h 211½ Spring  
 Smith Ella Mrs (John I Smith), h 68 Metcalf  
 Smith Ellis, engnr h 18 Griffith  
 \*Smith Ernest, mill hd h 64 Elm  
 Smith Fannie wid L A, h 16 Griffith  
 \*Smith Fannie M, nurse h 21 German  
 Smith Fannie R Miss, h 25 Burn  
 Smith Frank W, supt Pocomoke Guano Co h 57 New  
 Smith Frederick R, car repr h 176 Queen  
 \*Smith Gaston, carp h 28 Carmer  
 Smith Freeman, carp h 196 Queen  
 \*Smith George, farmer h 27 Bryan  
 \*Smith Hannah, h 25 Crooked  
 \*Smith Hannah A, dom h 27 Bryan  
 Smith Harry, propr Maryland Tailoring Co h 54 Craven

**Ghent Land Company, Inc.**  
 Phone 52  
 217 Pollock Street.  
**Real Estate, Investments, Rents...**

# BRADHAM DRUG CO., Inc.

Fine Stationery. Confectionery.  
 Ice Cream and Soda Fountain Drinks  
 FINE CIGARS

THE REXALL  
 AND  
 SAN-TOX

STORES

TWO STORES

MIDDLE and POLLOCK—Phone 78  
 MIDDLE and BROAD —Phone 35

HUYLER'S  
 NUNNALLY'S  
 NORRIS'

CANDIES

# J. S. MILLER FURNITURE COMPANY

Phone 229

THE HOME FURNISHERS

NEW BERN (1918-19) DIRECTORY

217

- \*Smith Hattie, dom h 9 Nunn  
Smith Henderson D, carp h 178 Pollock  
\*Smith Henry, lab h 201 Broad  
\*Smith Henry, mill hd h 132 Queen  
Smith Henry B, supt New Bern Public Schools h 29 National av  
Smith Henry W, coach carp h 166½ Pollock  
\*Smith Herman, fireman h 6 Randolph  
\*Smith High, lab h 5 Randolph  
Smith Hnbert C, appr Craven Foundry & Machine Co h 168 Pollock  
Smith Hugh A, lumber inspr h 24 Spring  
\*Smith Isaac, student h 93 Johnson  
Smith J Marvin, sawyer Broadus & Ives Lumber Co h 42 Avenue A  
\*Smith James A, chr and presser 26 Craven h 54½ Queen  
Smith James C, grocer 83 George h 142 Pollock  
Smith James C Jr, grocer h 142 Pollock  
Smith James E, farmer h 34 Hancock  
Smith James H, clk N S R R frt depot h 142 Pollock  
Smith James N, U S N h 34 Hancock  
\*Smith Jane, dom h 118 Queen  
\*Smith Jesse, carp h 36 Kilmarnock  
\*Smith Jesse Jr, lab h 36 Kilmarnock  
\*Smith John, lab h 75 Pavie av  
\*Smith John, mill hd h 46 William  
\*Smith John, porter h 58 Pavie av  
Smith John, student h 16 Griffith  
**SMITH JOHN**, wholesale and retail fish and oysters 24 Middle—  
phone 853 h 14 Change—phone 649-W  
Smith John C, grocer 224 Pollock  
Smith John F, boat capt h 206½ S Front  
\*Smith John H, lab h 32 Green  
Smith John I (Mrs Ella Smith), horseshoer 66 Broad, P G McInnes  
mgr  
\*Smith Joseph, waiter h 62 West  
\*Smith Joshua, fireman h 38 Jerkins al  
\*Smith Julia, cook h 8 Randolph  
\*Smith Kelley, lab h 229 Broad  
Smith L Roy (S & Hill), h 9 Sutton al  
Smith Lessie V Miss, h 178 Pollock  
Smith Lily Mae Miss, h 168 Pollock  
\*Smith Lizzie, dom h 122 West  
Smith Lonnie R, salesman S Coplon & Sons h 12 Pollock  
Smith Lonnie W, driver h 42 National av

Corner Middle and South Front Streets.

**SAM LIPMAN & SON, Department Store**

"It Pays to Walk to the Corner Store!"

## Hagood-Grantham Real Estate Co.

WE BUY AND SELL REAL ESTATE ANYWHERE—ANY TIME  
ALSO HANDLE PROPERTY IN OTHER CITIES AND NEGOTIATE LOANS.

93½ MIDDLE STREET.

PHONE 826

# New Bern Building Supply Co. 17 Craven Street Phone 163.

Brick, Lime, Cement, Wall Plaster, Roofing, Paints, Oils, etc.

218

NEW BERN (1918-19) DIRECTORY

Books,  
Stationery,  
Office  
Furniture  
and  
Supplies  
L. C. Smith  
& Bro.  
Typewrit-  
ers,  
Filing  
Cabinets,  
Loose Leaf  
Devices,  
Architects'  
Supplies

Smith M Bynum, U S A h 121 Hancock  
Smith Maie Miss, h 14 Change  
\*Smith Mamie B, dom h 34 Biddle av  
Smith Marcellus M, engnr h 18 Griffith  
\*Smith Mary, dom h 21 German  
\*Smith Mary, dom h 75 Pavie av  
Smith Mary Miss, h 14 Change  
\*Smith Mathew, lab h 32 Green  
\*Smith Melvina, laundress h 10 Kilmarnock  
Smith Minnie B Miss, h 121 Hancock  
Smith Minnie wid H B, h 121 Hancock  
Smith Nancy L Miss, h 168 Pollock  
Smith Nicholas C, carp h 45 Burn  
\*Smith Pauline, dom h 7 Short Cedar  
\*Smith Peggy, cook h 118 West  
\*Smith Peggy, dom h 122 West  
Smith R Edward, carrier P O h 320 Spencer av, Ghent  
Smith R Hunter, ship clk O Marks & Son h 74 National av  
Smith Ray, blksmith h 9 Sutton al  
Smith Rebecca Miss, h 178 S Front  
\*Smith Richard, lab h 4 B  
\*Smith Richard H, mill hd h 132 Queen  
\*Smith Rosa, dom h 28 Carmer  
Smith Rosa B wid S P, h 128 Craven  
\*Smith Samuel, lab h 11 A  
\*Smith Samuel S, mill hd h 50 Queen  
\*Smith Sarah, laundress h 28½ Burn  
Smith Sarah A wid J N, h 24 Spring  
\*Smith Susan, dom h 4 B  
Smith Theodore W, bkpr h 11 George  
Smith Thomas H, spl dep county sheriff rms County Jail  
\*Smith Town Meat Market, 32½ Pine, Kenny Davis propr  
Smith Wallace, clk h 19 King  
\*Smith Walter, mill hd h 34 Biddle av  
\*Smith William, helper h 17 Primrose  
\*Smith William, lab h 5 Num  
\*Smith William, lab h 17 Primrose  
Smith William, mldr Gaskins Foundry Co h 278 Pollock  
Smith William B, cashr and bkpr E H & J A Meadows Co Inc and  
J A Meadows Marine Ry & Grist Mill h 30 Metcalf  
Smith William J, mldr h 178 Pollock  
Smith William R, engnr h 19 Burn  
Smith William T, engnr John L Roper Lumber Co h 95 Griffith

ESTABLISHED 1887  
**M. E. WHITEHURST & CO.**  
67 POLLOCK STREET. PHONE 228

**W. S. ELLIS**

Phone 440.

132 Pollock Street

MAKER AND REPAIRER OF  
**BUGGIES, WAGONS and CARTS**  
IRON WORK A SPECIALTY

Automobile Supplies and Repairs.



# THE GASTON HOTEL

BLAND &amp; TUCKER, Proprietors.

JNO. A. TUCKER, Manager.

NEW BERN (1918-19) DIRECTORY

219

Smith Z Clarence, lumber inspr h 54 Burn  
 Smith & Hill (L Roy Smith, S Joseph Hill), wheelwrts 194 Broad  
 \*Smyer Mary E. dom h 31 Harrison  
 \*Sneed Josephine B, waitress h 18 New  
 Snellings Josephine wid W E, h 11 George  
 \*Snipes Clare, dom h 1 3d av  
 Solomon Amen (S & David), h 2 Pasteur  
 Solomon Frederick, with Solomon & David h Queen cor Pasteur  
 \*Solomon King, lab h 90 1/4 Queen  
 \*Solomon Mariah, cook h 113 Burn  
 Solomon & David (Amen Solomon, Richard David), dry gds 61 Middle

**SOUTHERN ALMANAC, Hill Directory Co Inc publishers 823 Mutual Bldg, Richmond, Va**

Southern Metal, Fur & Hide Co, 69 Broad, Nathan Frank propr  
 \*Southerland Joseph, lab h 64 North  
 Southwell H Joseph, engnr h 190 Middle  
 \*Sparrow Bettie, cook 62 E Front  
 Sparrow Don, representative New Bern Steam Fire Engine Co No 1  
 \*Sparrow Frances, dom h 14 Randolph  
 \*Sparrow Henry C, sec-treas The Standard Bldg & Loan Assn Inc h 68 West  
 \*Sparrow Henry C Jr, student h 68 West  
 \*Sparrow Isaac B, mill hd h 68 West  
 \*Sparrow Margaret, dom h 16 Oak  
 \*Sparrow Matilda, laundress h 36 Cedar  
 Sparrow R Donald, mechst Broaddus & Ives Lumber Co h 23 Eden  
 Spears Amie E Mrs, h 50 Boad  
 Speight Edna L Miss, h 39 Johnson  
 Speight G Charles, land commissioner John L Roper Lumber Co h 39 Johnson  
 \*Speight Lewis, mill hd h 59 Eubank  
 Speight Lydia Miss, h 39 Johnson  
 Speight Marshall C, student h 39 Johnson  
 Speight William L, timber h 22 National av  
 \*Speights Pius, oysters ft Middle h 40 Eubank  
 \*Spellman Carrie, janitress h 42 Miller  
 \*Spellman Frank, U S A h 42 Miller  
 \*Spencer Addie, dom h 35 Carmer  
 \*Spencer Alice, dom h 9 Howard  
 \*Spencer Cain, mill hd h 85 West  
 \*Spencer Charlotte, dom h 2 Oak  
 \*Spencer Claude, mill hd h 71 Craven av

**Braddy's**  
**DRY-CLEANING CO.**  
 "We Clean Everything Except Your Conscience"

French Dry Cleaning.

Sanitary Steam Pressing

Altering and Repairing.

Phone 29

## Dr. DUFFY'S

ITCH OINTMENT,  
 ANTI-BILIOUS PILLS

# STALLINGS BROS.

Plumbing, Steam and  
Hot Water Heating

70 CRAVEN STREET.

PHONE 177.

WORK DONE ANYWHERE,  
COUNTRY OR TOWN.

220

NEW BERN (1918-19) DIRECTORY

**WHOLESALE  
GROCCERS**

**E. K. BISHOP & CO., Inc.**

Phone 27

“EVERYTHING FOR THE RETAIL GROCER.”

- Spencer Claudius L. feed 29 Middle h 184 Middle
- \*Spencer Gibbs, lab h 11 Forbes al
- \*Spencer Ida, dom h 21 Howard
- \*Spencer Joseph W, grocer 152 S Front
- Spencer Kate E wid J M, h 111 Broad
- \*Spencer Laura, laundress h 34 Elm
- \*Spencer Martha A. laundress h 207 Queen
- \*Spencer Mary, dom h 11 Forbes al
- Spencer Richard W, student h 184 Middle
- \*Spencer William Rev. h 30 Burn
- \*Spikes Lewis, mill hd h 59 Enbank
- Springle Mami wid Harvey T, h 24 Johnson
- \*Spruell Emma C, h 77 Queen
- \*Spruell John Y, fireman h 77 Queen
- \*Spruell Sarah, cook h 41 New
- \*Spruer Julia, laundress h 12 Jerkins al
- \*Spruill Charles, lab h 11 Crooked
- Spruill Hampton, mechst bds 36 Avenue A
- \*Spruill Harry, mill hd h 11 Crooked
- \*Spruill Jane, laundress h 51 Jones
- \*Spruill John W, mill hd h 62 Queen
- \*Spruill Mary F, h 194 Pollock
- \*Spruill Miles Rev, pastor Star of Zion Baptist Church h 124 Cedar
- \*Spruill Minnie, dom h 17 Smith's av
- \*Spruill Moses, lab h 75 New S Front
- \*Spruill Oscar, porter h 75 New S Front
- \*Spruill Sallie, dom h 11 Chapman
- \*Spruill William, lab h 83 Elm
- \*Spruill William E, grocer h 181 Queen h 194 Pollock
- Sprunt Alexander & Son, cotton exporters 24 Craven, J R Ball agt
- Squires Amos H, mill hd bds 2 Spring
- \*Squires Betsy, dom h 20 1st av
- \*Squires George, lab h 10 Grace
- \*Squires Hannah, laundress h 10 Grace
- \*Squires Rodie, dom h 30 Carroll
- \*Stafford Hannah, h 2 Ellis av
- \*Stafford Mattie, cook h 20 German
- \*Stafford William, mill hd h 17 German
- STALLINGS BROS (Robert L Stallings), plumbing and heating 70  
Craven—phone 177 (see left top lines)**
- Stallings Durant H, clk W T Hill h 52 Metcalf
- Stallings Elisha H, plumber Stallings Bros h 162 Craven
- Stallings Joseph, plumber Stallings Bros h C St, Bridgeton

## New Bern Cotton Oil and Fertilizer Mills

NEWBERN, N. C.

Buyers of Cotton Seed and Manufacturers of Cotton Seed Products.

# NEW BERN FORD CO.

Fords, Cadillacs, Olds,  
Accessories and Repairs

Phone 287.

104 SOUTH FRONT  
B. B. HURST, Manager.

SPECIAL ATTENTION GIVEN TO  
SERVICE

NEW BERN (1918-19) DIRECTORY

221

**STALLINGS ROBERT L** (Stallings Bros), h C St, Bridgeton—  
phone 666-W

- \*Stamps Alpha, cook h 17 Bragg's al
- \*Stamps George, barber 144 Burn h 17 Bragg's al
- \*Standard Building & Loan Assn Ins The, 68 Craven, J T Barber  
pres, William Chrispin 1st v-pres, P O Houston 2d v-pres, Dr  
J P Stanly 3d v-pres, H C Sparrow sec-treas, Raphael O'Hara  
atty
- Standard Oil Co, 16 Craven, Hollister & Cox agts
- \*Standard Rental Agency (J T Garber, A P Chapman, William  
Chrispin), 68 Craven
- \*Stanford Annie, eating house 51 Bryan
- Stauland Alvah H, bkkpr H C McKeel h 127 Broad
- \*Stanley Camilla, dom h 35 Carmer
- Stanley Fannie Miss, h Neuse rd R F D No 2
- \*Stanley George, driver h 53 Jones
- \*Stanley James, lab h Neuse rd
- Stanley James B, mill hd h 146 Broad
- \*Stanley John, boatman h 24 Bryan
- \*Stanley Minnie, dom h 35 Carmer
- \*Stanley Monie, dom h 53 Jones
- \*Stanley Roxanna, h 227 Pollock
- \*Stanley Sallie, cook h 37 Jerkins al
- Stanly Building, Middle cor Broad
- \*Stanly Leola C, h 188 Pollock
- \*Stanly Lucinda, h 65 Broad
- \*Stanly Nettie J, trained nurse 65 Broad
- \*Stanly Judge P, real estate and notary 186 Pollock h 188 Pollock
- \*Stanly Judge P Jr Dr, U S A h 188 Pollock
- \*Stanton Freeman, lab h 51 New S Front
- \*Stanton Maria, h 51 New S Front
- Stapleford Sidney Miss, rms 99 Broad
- Star Theatre The, 59 Broad, Lovick & Taylor proprs
- \*Star of Zion Baptist Church, Elm cor Miller, Rev Miles Spruill  
pastor
- \*Starkey Amos, barber h 14 Howard
- \*Starkey Benjamin, mill hd h 41 Pavie av
- \*Starkey David, bricklyr h 41 Pavie av
- \*Starkey David B, barber h 10 Kinston
- \*Starkey Edward, lab h 301½ Main
- \*Starkey Edward, lab h 10 Rountree
- \*Starkey Gladys, cook h 14 Kilmarnock
- \*Starkey Isaac, U S A h 19 Forbes al

**New Bern Iron Works & Supply Co.**  
 OFFICE PHONE 178.  
 SHIPPING DEPARTMENT PHONE 179.

**Machinery and  
Mill Supplies**

## BRADHAM DRUG CO., Inc.

Fine Stationery. Confectionery.  
Ice Cream and Soda Fountain Drinks  
FINE CIGARS

THE REXALL  
AND  
SAN-TOX } STORES

TWO STORES  
MIDDLE and POLLOCK—Phone 78  
MIDDLE and BROAD —Phone 35

HUYLER'S  
NUNNALLY'S } CANDIES  
NORRIS'

# HYMAN SUPPLY CO.

AGENTS  
"Kelly - Springfield Tires"  
THE TIRE WITH THE BIG GUAR-  
ANTEE

107 SOUTH FRONT

222

NEW BERN (1918-19) DIRECTORY

NEWSDEALER AND SUBSCRIPTION AGENT

I accept subscriptions for every important newspaper and magazine published in this and foreign countries at publishers' prices. Also club rates if desired.

Geo. C. Papageorge

New Bern, N. C.

135 Middle Street.

Phone 859.

- \*Starkey Lizzie, dom h 71 Main
- \*Starkey Mary, dom h 1391½ Burn
- \*Starkey Phyllis, dom h 10 Kinston
- \***STARKEY WILLIAM H**, barber 30 Main and sec The Land & Improvement Co of N C and sec-treas S G Lodge endowment dept h 19 Forbes al
- \*Staten Annie, dom h 3 Green
- \*Staten Carlillie, clk Elm City Market h 11 Rountree
- \*Staten Henry, lab h 11 Rountree
- \*Staten Isabella, dom h 11 Pavie av
- \*Staten John, cook h 169 George
- \*Staten Josephine, dom h 20 Grace
- \*Staten Lorenzo, lab h 3 Green
- \*Staten Robert, mill hd h 25 Eubank
- \*Staten Rosa, dom h 169 George
- \*Staten Thomas, porter h 18 Sutton al
- \*Staton Bertha, laundress h 40 German
- \*Staton John, lab h 36 Main
- \*Staton William, mill hd h 36 Main
- Staub Albertina S wid H J, h 129 Broad
- Stauffer John J, watchmkr S K Eaton h 126 Craven
- \*Stevens Caroline, dom h 461½ Cedar
- Stephens Lena Miss, h 32 Avenue A
- \*Stephenson Susan, cook h 12 Spring
- \***STEVENSON BRICK CO**, office 17 Craven—phone 163, plant Neuse Siding—phone 2903, Stevenson & Wallnau proprs
- Stevenson Harriet K wid M DeWolf, h 119 Pollock
- \*Stevenson Julia, laundress h 7 Rountree
- \***STEVENSON M de WOLF (S & Wallnau)**, mgr New Bern Building Supply Co h 119 Pollock—phone 272
- \*Stevenson Rosa, dom h 7 Rountree
- Stevenson & Wallnau (M de Wolf Stevenson, Laurence L Wallnau), proprs Stevenson Brick Co office 17 Craven
- Stewart E Grace Miss, h 75 Craven
- Stewart James L, student h 75 Craven
- Stewart Jane P Miss, h 75 Craven
- Stewart John W, real estate 411-412 Elks Temple, sec-treas Enterprise Lumber Co, Dover Lumber Co and Vanceboro Real Estate & Development Co h 75 Craven
- Stewart Kathryn W Miss, h 75 Craven
- Stewart Mathew, mill hd h 81 West
- Stewart Maud Miss, h 75 Craven
- Stewart Sarah L Miss, h 75 Craven

# THE SUN-JOURNAL

"TO - DAY'S NEWS  
TO-DAY"

LARGEST CIRCULATION IN THIS SECTION

# ELLIS COAL AND WOOD YARD

PHONE 47.

UNION POINT

NEW BERN (1918-19) DIRECTORY

223

- Stewart W Arthur, foreman N S R R h 9 Johnson  
 Stille John F, car repr N S R R h Bridgeton  
 Stille Thomas T, switchman h 112 Griffith  
**STITH CHARLES H**, mgr ins dept Citizens Savings Bank & Trust  
 Co h 82 Metcalf—phone 719  
 Stith Florena E Mrs, stewardess The Gaston Hotel  
 Stith Frances J wid L A, h 82 Metcalf  
 Stith Lawrence, clk M E Whitehurst & Co h 69 Metcalf  
 Stith Mary J Miss, h 82 Metcalf  
 Stratton George W, mechst Craven Foundry & Machine Co h 91  
 Broad  
 Street Laura J Miss, h 3 Pollock  
 Street Nathaniel H, paymstr John L Roper Lumber Co h 56 Johnson  
 Street Samuel R, justice of the peace, notary and auctioneer 74 S  
 Front h 3 Pollock  
 Street Thomas D, U S A h 3 Pollock  
 Street Victoria K wid N H, h 56 Johnson  
 Street William E, trav salesman h 113 Craven  
 Stretch Frederick R, sec-treas-mgr The Gum Panel Co Inc h 169  
 Middle  
 Stretch Ralph K, student h 169 Middle  
 \*Strickland Etta J, dom h 2 Raleigh  
 \*Strickland Michael, lab h 2 Raleigh  
 Strickland Ranson, foreman h 12 Dunn  
 \*Strong Carrie, dom h 26 Jones  
 Styron Benjamin W, boat capt h 32 George  
 Styron Bertha I Miss, h 1411½ Park  
 \*Styron Charles, lab h 12 Dribur al  
 Styron Dwight M, ins agt h 55 Hancock  
 Styron Hattie E Miss, h 32 George  
 Styron Howard S (S & Mallard), h 188 Middle  
 Styron Inez A Miss, h 55 Hancock  
 Styron Joseph D, salesman S Coplon & Sons h 411½ Pollock  
 Styron Laura C wid W S, h 55 Hancock  
 Styron Lelia A Miss, h 55 Hancock  
 Styron Maria Miss, h 89 Broad  
 Styron Mary B, tchr West Street Graded School h 120 George  
 Styron Mary R Miss, h 411½ Pollock  
 \*Styron Nathan, lab h 120 George  
 Styron Norma C Miss, h 89 Broad  
 Styron Robert, janitor h 67 Craven  
**STYRON WALLACE K**, sec New Bern Cotton Oil & Fertilizer Mills  
 h 89 Broad—phone 683-J

P. A. DIXON

Plumbing and Heating Contractor  
SUPPLIES A SPECIALTY  
69 BROAD STREET.  
PHONE 103

# THE PINE LUMBER CO.

59 GRIFFITH STREET.

Phone 106

Manufacturers, Wholesalers and  
Retailers of Kiln-Dried N. C. Pine,  
Ash, Gum, Poplar, Cypress Rough  
and Dressed

**LUMBER**

Cypress & Cedar Shingles & Laths

# LIFE INSURANCE CO. OF VIRGINIA

Organized 1871

Home Office, - - - - Richmond, Va.

N. M. FARROW, Superintendent, 319-320 Elks' Building, New Bern, N. C.

Has won the hearty approval and active support of the people by its promptness and fair dealing during the FORTY-SEVEN years of its operation.

224

## NEW BERN (1918-19) DIRECTORY

- Styron William, police h 41½ Pollock  
 Styron Zack, fireman h 36 George  
 Styron & Mallard (Howard S Styron, Edgar L Mallard), whol produce 64 Broad  
 Suger Romanus B, U S A h 67½ Broad  
 Suger Zorefa wid Bolos, h 67½ Broad  
 Suggs Benjamin, lab h 251 Broad  
 \*Suggs Charles, yd man h National av cor Avenue C  
 \*Suggs Havana, laundress h 64 Pasteur  
 \*Suggs Mary, laundress h 64 Pasteur  
 \*Suggs Nellie, cook h 64 Pasteur  
 \*Suggs Nettie, laundress h 64 Pasteur  
 \*Suggs William, boatman h 266 Queen  
 Sultan Alfreda Miss, h 97 Broad  
 Sultan H Co (Harry Sultan), whol fruit and produce 30 Middle  
 Sultan Harry (H Sultan Co), h 89 Pollock  
 Sultan Jennie Miss, mgr Miss Jennie Sultan & Co h 97 Broad  
 Sultan Jennie Miss & Co, millinery 109 Middle, Miss Jennie Sultan mgr  
 Sultan Leo, carrier P O h 303 Spencer av, Ghent  
 Sultan Morris, h 97 Broad  
 Sultan William, clk H Sultan Co h 89 Pollock  
 Sultan William H, U S A h 97 Broad  
 Summerell J N Howard Rev, pastor First Presbyterian Church h 61 Johnson

**SUN-JOURNAL THE** (daily and semi-weekly, the only Associated Press Newspaper), 69 Craven, Owen G Dunn editor, Herbert I Crumpler city editor, New Bern Publishing Co publishers—phones 4 and 230 (see left bottom lines and page 4)

- Suskin Mark, dry gals 75 Middle h 17 Metcalf  
 Suter John (J S & Son), h 30 Metcalf  
 Suter John Jr (J S & Son), h 100 Pollock  
 Suter John & Son (John and John Jr), furniture 77 S Front  
 \*Sutton Annie, dom h 4 B  
 \*Sutton Beatrice, dom h 4 B  
 \*Sutton Catherine, dom h 33 Carroll  
 \*Sutton Catherine, dom h 16 Sutton al  
 \*Sutton Corrine, dom h 144 Queen  
 Sutton Edward L, supt John L Roper Lumber Co h 240 N Pasteur  
 Sutton Frank R, engnr John L Roper Lumber Co h 240 N Pasteur  
 Sutton Grover, engnr h 9 Burn  
 \*Sutton Heywood F (J G S & Son), 14 Sutton's al

**Mother's Coal and Fuel Co.**  
 GERMAN AND NEW SOUTH FRONT  
 Prompt Delivery Guaranteed.  
 Phone 264.

**WOOD, SAND and GRAVEL.**  
**COAL**

# BRADHAM DRUG CO., Inc.

Fine Stationery. Confectionery.  
 Ice Cream and Soda Fountain Drkins  
 FINE CIGARS

THE REXALL AND SAN-TOX } STORES

TWO STORES  
 MIDDLE and POLLOCK—Phone 78  
 MIDDLE and BROAD —Phone 35

HUYLER'S NUNNALLY'S } CANDIES  
 NORRIS'

# J. S. MILLER FURNITURE COMPANY

Phone 229

COLUMBIA GRAFONOLAS AND RECORDS

NEW BERN (1918-19) DIRECTORY

225

\*SUTTON J G & SON (Heywood F Sutton), funeral director and embalmer 14 Sutton's al—phones 201 and 158

Sutton James D, U S A h 34 Hancock

\*Sutton Jane, dom h 68 Main

Sutton Linus P, transfer h 14 Contentea av

\*Sutton Mary, dom h 28 Rountree

\*Sutton Mary, laundress h 33 Carroll

Sutton Mary wid L F, h 9 Burn

Sutton Minnie M Miss, h 240 N Pasteur

\*Sutton Netta, dom h 33 Carroll

Sutton Thomas H, foreman The Pine Lumber Co h 215 Spencer av, Ghent

Sutton Thomas L, U S N h 215 Spencer av, Ghent

\*Sutton William, mill hd The Neuse Lumber Co 1 King

\*Sutton William Rev, pres Eastern North Carolina Industrial Academy h 10 William

Swain Henry L Rev, pastor Tabernacle Baptist Church h 240 N Pasteur

Swain Luther S, truck repr N S R R h 24 Queen

Swain Melton T, carp h 62 Griffith

\*Swain Roland, U S A h 14 Short Cedar

\*Swann James R, lab h 7 Dill's al

\*Swann William A, waiter h 7 Dill's al

Swanson May Mrs, h 41 S Front

Swert Bernie, meats 45 Middle h 108 Broad

Swert Daisy Miss, h 108 Broad

Swert Joseph A, propr City Meat Mkt h 108 Broad

Swert Mary Miss, h 108 Broad

Swert Theresa wid Bernard, h 108 Broad

Swift Creek Transportation Line, ft Craven, N W Jones mgr

Swindell Edwin P, engnr N S R R h 126 E Front

Swindell Louis M, clk C L Spencer h 67 New

\*Swindell Sudie, tchr h 36 Kilmarnock

\*Swindell Thomas, lab h 32 Carroll

Swinson George W, patternmkr Gaskins Foundry Co h 100 Griffith

Swinson George W Jr, foreman Gaskins Foundry Co h 100 Griffith

Swinson Mollie J Miss, h 100 Griffith

\*Sykes Ann, h 88 Queen

\*Sykes Dora, cook h 252 Queen

\*Sykes Ella, dom h 106 Railroad

\*Sykes Gertrude, dom h 22 Boom av

\*Sykes Henry, mill hd h 12 Bloomfield

\*Sykes Jesse B, dom h 106 Railroad

Corner Middle and South Front Streets.

**SAM LIPMAN & SON, Department Store**

"It Pays to Walk to the Corner Store"

## Hagood-Grantham Real Estate Co.

WE BUY AND SELL REAL ESTATE ANYWHERE—ANY TIME  
ALSO HANDLE PROPERTY IN OTHER CITIES AND NEGOTIATE LOANS.

93½ MIDDLE STREET.

PHONE 826

# New Bern Building Supply Co. 17 Craven Street Phone 163.

Brick, Lime, Cement, Wall Plaster, Roofing, Paints, Oils, etc.

226 NEW BERN (1918-19) DIRECTORY

Books,  
Stationery,  
Office  
Furniture  
and  
Supplies  
L. C. Smith  
& Bro.  
Typewrit-  
ers,  
Filing  
Cabinets,  
Loose Leaf  
Devices,  
Architects'  
Supplies

ESTABLISHED 1887  
**M. E. WHITEHURST & CO.**  
67 POLLOCK STREET, PHONE 228

- \*Sykes Leroy, mill hd h 12 Bloomfield
- \*Sykes Mary A, dom h 28 Eubank
- \*Sykes Raleigh, helper h 100 Dillahunt
- \*Sykes Samuel, driver h 28 Eubank
- \*Sykes Timothy, mill hd h 14 Main
- \*Sykes Virginia, lab h 252 Queen
- \*Sylvester John, lab h 81 Green

## T

- Tabernacle Baptist Church, George cor Broad
- Taylor Allen, trav salesman E K Bishop & Co Inc h 40 S Front
- Taylor Alma A Miss, h 15 Broad
- Taylor Benjamin F, bkkpr rms 153 Craven
- \*Taylor Cecil, lab h 19 Gardner's al
- Taylor Cecil W, lient U S A h 22 Craven
- \*Taylor Charles, grocer 98 Metealf
- Taylor Charles E, propr Railroad Lunch Room and The Terminal Hotel h 115 Hancock
- \*Taylor Charles H, produce 99 S Front h 98 Metealf
- Taylor Eleanor May Miss, h 166 Pollock
- Taylor Elease O Miss, h 166 Pollock
- \*Taylor Ethel, dom h 181 1/2 Pasteur
- \*Taylor Frank Rev, evangelist h 95 George
- Taylor G W & Sons (George W, George D, Roy and Hugh L), cotton factors 20 Craven
- Taylor George A, contr and bldr 16 King
- Taylor George D (G W T & Sons), h 33 E Front
- Taylor George W (G W T & Sons), see-treas Cotton Exchange h 33 E Front
- Taylor Glennie E Miss, h 16 King
- \*Taylor Hannah, dom h 16 Sntton al
- Taylor Hazel C Miss, h 1731 1/2 Middle
- \*Taylor Henry, lab h 41 1st av
- \*Taylor Henry, lab h 167 Pollock
- Taylor Hugh L (G W T & Sons), U S N h 33 E Front
- Taylor Hurd B, inspr h 25 Broad
- Taylor James B, mehst h 166 Pollock
- \*Taylor John, helper h 190 Queen
- Taylor John I, helper h 55 Burn
- Taylor John R, bkkpr New Bern Cotton Oil & Fertilizer Mills' h National av nr Avenue B

# W. S. ELLIS

Phone 440.

132 Pollock Street

MAKER AND REPAIRER OF  
**BUGGIES, WAGONS and CARTS**

IRON WORK A SPECIALTY

Automobile Supplies and Repairs.



# THE GASTON HOTEL

BLAND &amp; TUCKER, Proprietors.

JNO. A. TUCKER, Manager.

NEW BERN (1918-19) DIRECTORY

227

- Taylor Lee J (Lovick & T), pres-mgr The Pep-Tono Co Inc h 41 E Front
- Taylor Lee P, flagman h 54 New
- Taylor Lena M Miss, h 173½ Middle
- Taylor Leslie, h 117 Hancock
- Taylor Lila E Miss, tehr New Bern Public Schools h 173½ Middle
- Taylor Lillian M Miss, cashr Life Ins Co of Va h Bridgeton
- \*Taylor Lottie, dom h 181½ Pasteur
- Taylor McDuffie, ship tool mstr h 15 Broad
- Taylor Mabel E Miss, h 31 Hancock
- \*Taylor Mary, dom h 29 N Burn
- \*Taylor Mary, dom h 37 Craven av
- Taylor Mollie E wid A B, furn rms 117 Hancock
- \*Taylor Moses B, lab h 21 Crooked
- Taylor Nathaniel W, pres Armstrong Grocery Co Inc h Beaufort. N C
- \*Taylor Obediah, lab h 134½ George
- \*Taylor Ollie, porter h 97 New
- Taylor Owen, helper New Bern Iron Wks & Supply Co h 31 Burn
- \*Taylor Rissie, dom h 29 N Burn
- \*Taylor Robert, porter h 181½ Pasteur
- Taylor Roy (G W T & Sons), U S N h 33 E Front
- Taylor Samuel B, clk Railroad Lunch Room h 95 Metcalf
- \*Taylor Sarah, dom h 21 Crooked
- Taylor Sarah D Mrs, h 31 Hancock
- \*Taylor Seth, mill hd h 75 Elm
- \*Taylor Theodore, mill hd h 41 1st av
- \*Taylor Thomas, lab h 29 Carmer
- Taylor Thomas L, U S A h 41 E Front
- \*Taylor William E, mill hd h 235 Broad
- Taylor William I, painter h 9 Metcalf
- \*Taylor William M, carp h 5 Dill's al
- TAYLOR ZEBULON V**, general insurance 173½ Middle—phone 323-J
- \*Teachey Beulah, h 106 New
- \*Teachey John, engnr h 106 New
- \*Teachey Mildred, h 106 New
- \*Temple Barber Shop, Elks Temple, James Henry propr
- Templet Ray A, ins agt h 31 Guion
- Terminal Hotel The, 115 Hancock, C E Taylor propr
- Terry George H, bkkpr h 371½ National av
- Texas Co The, oils 13 Middle, Samuel H Coward agt

"We Clean Everything Except Your Conscience"

**Braddy's**  
**DRY CLEANING CO.**

French Dry Cleaning.

Sanitary Steam Pressing

Altering and Repairing.

Phone 29

**F. S. DUFFY****DRUGGIST**

Dr. Duffy's Anti-Bilious Pills, for your liver.

Phone 38  
Corner of Middle and South  
Front Sts.

# STALLINGS BROS.

70 CRAVEN STREET.

PHONE 177.

Plumbing, Steam and  
Hot Water Heating  
WORK DONE ANYWHERE,  
COUNTRY OR TOWN.

228 NEW BERN (1918-19) DIRECTORY

**WHOLESALE  
GROCCERS**  
E. K. BISHOP & CO., Inc.  
Phone 27  
"EVERYTHING FOR THE RETAIL GROCER."

- Thalley Effie J Mrs. h 144-A Pollock
- Thalley Ruth Lolita Miss. h 144-A Pollock
- Tharington Ernest S. mgr J M Darden & Co h 3 Griffith
- Thomas Ada R Miss. h 21 George
- Thomas Bertha wid Philip. boarding 70 Hancock
- Thomas Charles R. atty at law 65 S Front h 95 E Front
- THOMAS CLAUDE D, v-pres J S Miller Furniture Co Inc h 124 $\frac{1}{2}$   
Pollock—phone 502-J**
- Thomas Ella Miss. clk F S Duffy h Bridgeton
- \*Thomas Frank. carp h 23 Miller
- \*Thomas Frank. lab h 10 Kilmarnock
- Thomas James A. salesman Mark Suskin bds 41 S Front
- Thomas Jimmie. gen mdse 44-46 Queen
- Thomas John C Jr. tax inspr h 21 George
- Thomas Joseph. grocer 154 Queen
- Thomas Lewis L. melst h 17 Burn
- Thomas Nornie. clk Jimmie Thomas h 44 Queen
- Thomas Rebecca Miss. h 12 Queen
- Thomas Sallie Miss. h 25 $\frac{1}{2}$  Queen
- Thomas W A. county constable dist No 2
- Thomas Ward. auto mech Service Garage Co h 43 Craven
- Thomason Louise Miss. h 35 Pollock
- \*Thompson Annie. dom h 1 Smith's av
- Thompson Charles A. news agt rms 101 Craven
- \*Thompson Ernest. lab h 99 Railroad
- \*Thompson Hyman W. porter h 32 Willis
- Thompson Louise Miss. h 35 Pollock
- THOMPSON LUTHER G, ship clk Broadus & Ives Lumber Co  
and boarding 24 Queen—phone 48**
- \*Thorne John. cook h 38 End
- Thornton George W. boat capt rms 182 S Front
- Thornton Kate wid C C. h 189 Middle
- Thornton Margaret A wid R L. h 22 Hancock
- Thornton Margaret E Miss. h 189 Middle
- Thornton Robert L. student h 189 Middle
- Tilghman Bonnie O Miss. h 20 National av
- Tilghman Henry O. sawyer h 20 National av
- \*Tillery Alfred P. lab h 14 Gaston
- Tillery Alice C Miss. tchr New Bern Public Schools bds 43 E Front
- \*Tillett Martha. dom h 44 Biddle av
- \*Tillman Bedie. dom h 24 End
- \*Tillman Samuel. driver h 24 End
- Titlon Beulah Miss. h 6 Blades av

**New Bern Cotton Oil & Fertilizer Mills** New Bern  
Manufacturers of High-Grade Fertilizer, for all Crops N. C.

# NEW BERN FORD CO.

Fords, Cadillacs, Olds, Accessories and Repairs

Phone 287.

104 SOUTH FRONT  
B. B. HURST, Manager.

SPECIAL ATTENTION GIVEN TO SERVICE

NEW BERN (1918-19) DIRECTORY

229

Tilton Doris Miss, h 6 Blades av  
 Tilton Kate Mrs, h 6 Blades av  
 Tindall Nita S wid H J, trained nurse 115 Pollock  
 Tingle Ray B, clk N S R R frt depot h 24 George  
 Tippet Frederick, lab h 142 Broad  
 Tippet George F, h 142 Broad  
 Tippet Maude L Miss, h 142 Broad  
 Tisdale Nathan, h Neuse rd cor Gaston Boul  
 Tisdale R Carter, propr New Bern Produce Co h Neuse rd cor Gaston Goul  
 \*Todd Maggie W, matron Eastern North Carolina Industrial Academy h 24 Biddle av  
 \*Todd William J Rev, h 24 Biddle av  
 Tolson Bertha Miss, h 26 Eden  
 Tolson Hubert G (Turner-Tolson Furniture Co), h 65 Metcalf  
**TOLSON JOHN J**, city tax colr office City Hall—phone 67 h 85 Hancock—phone 333-J  
 Tolson John J Jr, propr New Bern Electric Supply Co h 207 Spencer av, Ghent—phone 494-W  
 Tolson Rosa L Miss, h 207 Spencer av, Ghent  
 Tong Wah, laundry 1361, Middle  
 \*Toodle Clara, h 182 Pollock  
 Tooker Henry H, foreman city streets and sewer construction h 26 E Front  
 Tooker Myrtle Miss, h 26 E Front  
 Torphy Thomas, mehst bds 107 Griffith  
 \*Tottington Judge, lab h 13 Barber  
 Touma, Abdoo, confr 44 Middle  
 Toussaint Ann Miss, h 55 New  
 Townsend Charles L, mgr W U Tel Co h 24 Eden  
 Trent Pearl Miss, h 120 Craven  
 Trent River Marl & Lime Co Inc 65 S Front, H A Patten local mgr  
 Trent Samuel R, flagman h 7 Griffith  
 Trent William D, clk L H Cutler & Son h 120 Craven  
 \*Trinity M E Chureh, 36 Carroll  
 \*Tripp Aaron, mill hd h 114 West  
 \*Tripp Alexander, lab h 78 Craven av  
 Truman William H, foreman passgr car dept N S R R h 74 Metcalf  
 \*Truesdell Grover, brakeman h 129 Queen  
 Tucker Ida Pearl Miss, h The Gaston Hotel  
 Tucker Jennie C wid Eugene, h 151 Broad  
**TUCKER JOHN A** (Bland & Tucker), and mgr The Gaston Hotel 73 S Front—phones 136 and 137

OFFICE PHONE 178.

SHIPPING DEPARTMENT PHONE 179.

**New Bern Iron Works & Supply Co.**

Machinery and Mill Supplies

## BRADHAM DRUG CO., Inc.

Fine Stationery. Confectionery.  
Ice Cream and Soda Fountain Drkins  
FINE CIGARS

THE REXALL AND SAN-TOX } STORES

TWO STORES  
MIDDLE and POLLOCK—Phone 78  
MIDDLE and BROAD —Phone 35

HUYLER'S NUNNALLY'S } CANDIES  
NORRIS'

**NEW BERN HAT CLEANING COMPANY**  
 Hats Called for and Delivered.  
 Phone 859  
 135 Middle St. Opposite Kafer's Bakery

**Practical Hatters**  
 Ladies' and Men's Hats of Every Description Renewed Into the Latest Styles.  
 PANAMAS A SPECIALTY.

- Tucker Leroy R, clk h 151 Broad  
 Tucker R R, representative New Bern Fire Engine Co No 1  
 Turbeville R N, car repr N S R R h Bridgeton  
 \*Turnage Frank, lab h 41 Bloomfield  
 Turner Charles H, pres-treas-gen mgr East Carolina Lumber Co h 77 E Front  
 Turner Charles T (Turner-Tolson Furniture Co), h 70 Hancock  
 Turner Holmes B, 2d v-pres East Carolina Lumber Co h Derrick, N Y  
 \*Turner Martha, dom h 133 Burn  
 Turner Royal G, 1st v-pres East Carolina Lumber Co h 77 E Front  
 Turner-Tolson Furniture Co (C T Turner, H G Tolson), 93 Middle  
 \*Tuten David, lab h 8 Lee av  
 \*Truzer's Grover, brakeman h 129 Queen  
 Tyler Adam D, car repr N S R R h 37 Burn  
 Tyler Julia wid A D, h 9 Short  
 \*Tyler Mary E, tchr West Street Graded School h 14 Sutton al  
 Tyler Nannie L Miss, h 9 Short  
 \*Tyre Emerson, mill hd h 14 Scott's al  
 \*Tyre Maud, dom h 14 Scott's al  
 \*Tyree Clarence, fireman h 15 Cypress  
 \*Tyree Gus, lab h 13 Kilmarnoek  
 Tyson Thurman F, teller The Peoples Bank h 86 George

### U

- Ulke Henry, capt U S C G h 120 Pollock  
 Ulrich Grace wid M F, h 5 Burn  
 Ulrich Louisa wid Ferdinand, h 58 Johnson  
 Ulrich Rudolph, sec-treas New Bern Grocery Co h 12 New  
 Union Point Wharf, ft S Front  
 Union Station, Queen cor Hancock, F Marion Bowden Jr agt  
**U-NITE RUBBER CO, 133 Middle, automobile tires, vulcanizing and repairing, auto accessories of all kinds, John S Garrett propr—phone 764**  
 United States Circuit Court, 2d flr P O Bldg, Hon H G Connor judge, W E Patterson clk  
 United States Coast Guard Wharf, 83 E Front  
 United States Commissioner, Henry P Whitehurst, office 405 Elks Temple  
 United States Custom House, Pollock cor Craven

FOR THE BEST PRINTING, RULING, BINDING AND OFFICE SUPPLIES SEND YOUR ORDERS TO

# OWEN G. DUNN

MANUFACTURING STATIONER

NEW BERN, N. C.

# ELLIS COAL AND WOOD YARD

PHONE 47.

UNION POINT

NEW BERN (1918-19) DIRECTORY

231

United States Deputy Collector of Customs, James A Patterson, 2d flr P O Bldg

United States Deputy Marshal, George B Waters, 3d flr P O Bldg

United States District Court, 2d flr P O Bldg, Hon H G Connor judge, W E Patterson clk

United States Engineer, Harry T Patterson, 3d flr P O Bldg

United States Government Yard, ft Pollock, Harry T Patterson engr in charge

United States Inspector of Explosives, W E Patterson, 2d flr P O Bldg

United States Local Exemption Board of Craven County, 2d flr P O Bldg, T G Hyman chairman, J A Patterson sec, J W Stewart member, Mrs A C Mitchell clk

**UNITED STATES POST OFFICE**, Pollock cor Craven, L G Daniels postmaster—phone 154

United States Referee in Bankruptcy, S W Smallwood, 2d flr P O Bldg

Uzzell Mary Miss, tchr New Bern Public Schools h 116 Pollock

**UZZELL THOMAS A**, pres Citizens Savings Bank & Trust Co, 1st v-pres The Home Bldg & Loan Assn and active v-pres The Peoples Bank h 116 Pollock—phone 640-W

## V

\*Vail Hannah, h 30 New S Front

\*Vail James A, barber h 30 New S Front

\*Vail John F, propr Peoples Barber Shop h 19 Sutton al

\*Vail Seth A, barber h 30 New S Front

\*Vaile Carlisle, lab h 23 N Burn

\*Vaile Carrie E, dom h 23 N Burn

\*Vaile Frank, bricklyr h 23 N Burn

Vanceboro Real Estate & Development Co, 412 Elks Temple, J W Stewart see-treas

Vaughan Goerge, sec New Bern Gas & Fuel Co h New York, N Y

Vaughan Malloy C, agt Craven County Farm & Home Demonstration Agents h 101 Broad

Vause Irving R, bkkpr Stallings Bros h 223 Pollock

\*Vaughan Nannie, dom h 15 Railroad

Vause James B, h 223 Pollock

Vause Julia Miss, h 144-B Pollock

Venable Charles, trav salesman h New Hotel James

\*Venters Bettie, dom h 102 Miller

# P. A. DIXON

## Plumbing and Heating Contractor

69 BROAD STREET.

SUPPLIES A SPECIALTY

PHONE 103

# THE PINE LUMBER CO.

59 GRIFFITH STREET.

Phone 106

Manufacturers, Wholesalers and Retailers of Kiln-Dried N. C. Pine, Ash, Gum, Poplar, Cypress Rough and Dressed

## LUMBER

Cypress & Cedar Shingles & Laths

# LIFE INSURANCE CO. OF VIRGINIA

Organized 1871

Home Office, - - - - Richmond, Va.

N. M. FARROW, Superintendent, 319-320 Elks' Building, New Bern, N. C

OLDEST — LARGEST — STRONGEST  
Southern Life Insurance Company. Issues  
Industrial policies from \$12.50 to \$1,000.00,  
with premiums payable weekly on persons  
from ONE to SIXTY-FIVE years of age.

232

NEW BERN (1918-19) DIRECTORY

- \*Venters Henry, mill hd h 131 Queen
- \*Venters Lena, dom h 131 Queen
- \*Venters Luella, cook h 131 Queen
- \*Venters Sarah, laundress h 131 Queen
- \*Venters William, mill hd h 19 Chapman
- \*Vines Raymond, U S A h 181 George
- Vinson James C, car repr h 41 Griffith

**VIRGINIA-CAROLINA CHEMICAL CO**, fertilizer mfrs 11-13 S  
12th, Richmond, Va (see bet page 172 and 173)

- Volker Laura Mrs, h 115 Broad
- Voltz Anthony B, car repr h 170 Pollock
- Voltz Katherine Miss, h 170 Pollock

## W

- Wade David B, fireman rms 144 Craven
- \*Wade E Lula, dom h 15 Forbes al
- Wade Fannie Miss, h 31 Hancock
- Wade George D, h 70 Metcalf
- Wade Journey N, painter and paper hngr 70 Metcalf
- \*Wagner Edward, h 39 Pavie av
- \*Wagner Eliza, dom h 39 Pavie av
- Wagner Frederick E, supt National Cemetery
- Walker Allen A Rev, pastor First Baptist Church h 40 Johnson
- Walker Arthur A, U S A h 40 Johnson
- Walker Bernice Miss, h 40 Johnson
- \*Walker Daisy, dom h 96 Burn
- \*Walker David, lab h 48 Lee av
- Walker Elizabeth Miss, tchr New Bern Public Schools h 20 King
- Walker Emanuel J, sawfiler The Neuse Lumber Co h 118 E Front
- \*Walker Eugene, timmer h 246 Queen
- Walker Evelyn Miss, h 40 Johnson
- Walker Lillie E Miss, h 114 Middle
- Walker Lula Miss, tchr New Bern Public Schools h 20 King
- \*Walker Mary, dom h 20 Carroll
- \*Walker Sarah A, clk h 31 Queen
- Walker Susanna B wid John, h 20 King
- \*Walker Thomas, lab h 8 Lee av
- Walker Thomas H, clk A T Dill h 96 Pollock
- \*Wall Louis, mill hd h 136 George
- \*Wallace Abram, lab h 99 Railroad
- \*Wallace Alexander, mill hd h 45 Pavie av

**Ghent Land Company, Inc.**  
 Real Estate, Investments,  
 ...Rents...  
 Phone 52  
 217 Pollock Street.

# BRADHAM DRUG CO., Inc.

Fine Stationery. Confectionery.  
Ice Cream and Soda Fountain Drkins  
FINE CIGARS

THE REXALL } STORES TWO STORES HUYLER'S }  
AND } MIDDLE and POLLOCK—Phone 78 NUNNALLY'S }  
SAN-TOX } MIDDLE and BROAD —Phone 35 NORRIS' } CANDIES

# J. S. MILLER FURNITURE COMPANY

Phone 229 COLUMBIA GRAFONOLAS AND RECORDS

NEW BERN (1918-19) DIRECTORY

233

- \*Wallace Annie, laundress h 118 West  
\*Wallace Annie, waitress h 70 Main  
Wallace Carita A Miss, tchr New Bern Public Schools h 69 Met-  
calf  
\*Wallace Cornelius, lab h 22 Richardson's al  
Wallace Emma B Mrs, h 69 Metcalf  
\*Wallace Hattie, dom h End nr Broad  
\*Wallace Haywood, lab h 26 Biddle av  
\*Wallace Henry, lab h 22 Richardson's al  
\*Wallace Howard, mill hd h 99 Railroad  
\*Wallace Jerry, fisherman h 5 Reizenstein al  
\*Wallace Jerry, lab h 19 Rountree  
\*Wallace John, lab h 45 Pavie av  
\*Wallace Katie, dom h 43 Bloomfield  
\*Wallace Livie, dom h End nr Broad  
\*Wallace Mabel, dom h 64 Main  
\*Wallace Olive, dom h End nr Broad  
\*Wallace Robert, lab h 43 Bloomfield  
\*Wallace Stauley, lab h 23 Lee av  
\*Wallace William, lab h 70 Main  
\*Wallace William Jr, lab h 70 Main  
\*Wallace Willie, dom h End nr Broad  
Wallnau Amalie P Miss, h 18 King  
Wallnau Edgar W, bkkpr h 18 King  
Wallnau Elise E Miss, h 18 King  
**WALLNAU LAURENCE L** (Stevenson & W), h 18 King—phone  
795  
Wallnau Leo M, clk Sam Lipman & Son h 18 King  
Wallnau Minnie O Miss, h 18 King  
Walsh Aubrey T (J M Mitchell & Co), h 68 George  
Ward Alfred D (W & Ward), h 105 Pollock  
Ward Alfred D Jr, student h 105 Pollock  
Ward Charles T, chf clk John L Roper Lumber Co h 192 Middle  
\*Ward Clyde, lab h 21 Norwood  
**WARD DAVID L**, atty at law 52 Craven—phone 59 h 31 New—  
phone 159  
\*Ward Ella, laundress h 26 Green  
\*Ward Emeline, dom h 36 Rountree  
Ward Emily C Miss, h 31 New  
\*Ward Etta, dom h 21 1st av  
\*Ward George, plumber h 178 George  
\*Ward Herbert, barber h 20 West  
Ward J Cetrie (Hinnant & W), h 9 Avenue C

Corner Middle and South Front Streets.

**SAM LIPMAN & SON, Department Store**

"It Pays to Walk to the Corner Store"

## Hagood-Grantham Real Estate Co.

WE BUY AND SELL REAL ESTATE ANYWHERE—ANY TIME  
ALSO HANDLE PROPERTY IN OTHER CITIES AND NEGOTIATE LOANS.

93½ MIDDLE STREET.

PHONE 826

# New Bern Building Supply Co. 17 Craven Street Phone 163.

Brick, Lime, Cement, Wall Plaster, Roofing, Paints, Oils, etc.

234

NEW BERN (1918-19) DIRECTORY

Books,  
Stationery,  
Office  
Furniture  
and  
Supplies  
L. C. Smith  
& Bro.  
Typewrit-  
ers,  
Filing  
Cabinets,  
Loose Leaf  
Devices,  
Architects'  
Supplies

- \*Ward James, mill hd h 21 1st av
- \*Ward Janie, cook h 59 (55) Crooked
- \*Ward John, lab h 9 Ash
- \*Ward John, lab h 9 Bell
- \*Ward John, porter h 57 Lee av
- Ward Lorenzo D, lab h 14 Eden
- \*Ward Mary, dom h 113 Queen
- Ward Mary F wid Joseph, h 14 Eden
- Ward Mary P Miss, h 105 Pollock
- \*Ward Mizella, dom h 22 Pollock
- \*Ward Robert, mill hd h 28 Kilmarnock
- Ward Sophia wid J H, h 9 Avenue C
- \*Ward William, lab h 36 Rountree
- Ward William F (Ward & W), U S N h 105 Pollock
- Ward & Ward (Alfred D and William F), attys at law 401-403  
Elks Temple
- Warde Lora E Miss, nurse St Luke's Hospital
- \*Warner Alice, laundress h 26 Jones
- Warner George H, v-pres-treas New Bern Gas & Fuel Co h New  
York, N Y
- Warr J W, plumber Stallings Bros h 1 Pollock
- \*Warren Edward, mill hd h 29 Numm
- Warren Elizabeth Miss, h 154 Pollock
- Warren James E, lumber h 154 Pollock
- Warren Pollie N, h 16 George
- Warren Thomas D, atty at law 321-322 Elks Temple h 22 Pollock
- \*Warren William, mill hd h 29 Numm
- Warren Willoughby J, lumber h 16 George
- Warrington Charles W, millwrt John L Roper Lumber Co h 28 Ave-  
nue A
- Warrington Floyd F, student h 150 Pollock
- Warrington John W, stockldr h 150 Pollock
- Warrington Larry E, U S A h 150 Pollock
- Warrington Mamie F Miss, h 150 Pollock
- Wasdon William A, boiler mkr h 9 Griffith
- \*Washington Jasper, mill hd h 136 George
- \*Washington Mary, dom h 136 George
- \*Washington Phoebe, dom h 124 Cedar
- \*Washington Sarah, dom h 43 Miller
- Waters Alva F, mechst h 1 Avenue C
- Waters Duran P, mechst h 37 Avenue A
- \*Waters Edwards, U S A h 132 Burn
- Waters Ernest E, clk N S R R h 131 Broad

67 POLLOCK STREET, PHONE 228

ESTABLISHED 1887  
**M. E. WHITEHURST & CO.**

## W. S. ELLIS

Phone 440.

132 Pollock Street

MAKER AND REPAIRER OF  
**BUGGIES, WAGONS and CARTS**  
IRON WORK A SPECIALTY  
Automobile Supplies and Repairs.



# THE GASTON HOTEL

BLAND &amp; TUCKER, Proprietors.

JNO. A. TUCKER, Manager.

NEW BERN (1918-19) DIRECTORY

235

Waters George B, U S deputy marshal 3d flr P O Bldg h 50 Johnson  
 Waters George B Jr, student h 50 Johnson  
 Waters Gilbert S, buggy bldr h 131 Broad  
 \*Waters John, U S A h 44 Norwood  
 Waters Pearl O Miss, h 131 Broad  
 Waters Reynolds, student h 37 Avenue A  
 Waters Robert T, baggagemstr Union Station h 131 Broad  
 \*Waters Sarah, dom h 210 Broad  
 \*Waters Wesley, lab h 210 Broad  
 \*Watkins Andrew, mill hd h 102 New  
 \*Watson Hagar, dom h 16 Sutton al  
 \*Watson Haywood, lab h 14 Oak  
 \*Watson Ida, dom h 14 Oak  
 \*Watson Julia, dom h 15 Railroad  
 \*Watson Mary, dom h 3 Railroad  
 Watson Nathan, farmer h 55 Queen  
 Watson Nettie wid C T, h 110 Pollock  
 Watson Ora C wid Elijah, dressmkr 9 Pine  
 Watson Sallie C Miss, boarding 8 New  
 \*Watson Tabernacle Christian Chureh, 56 West  
 \*Watson Walter, corker h 13 Sutton al  
 Watson Walter, phys 141 Middle bds 139 Pollock  
 \*Watson William, lab h 108 Burn  
 Watts William A, mehst h 155 Broad  
 Way Robert L, h 109 Hancock  
 \*Wayne Andrew, lab h 10 Kilmarnock  
 Wayne Clarence, police h 4 Fleet  
 Wayne Lillie M Miss, h 159 Broad  
 Wayne R Carson, grocer 40 Elm h 159 Broad  
 Weatherington Odie, feed h 146 Pollock  
 \*Weathers Samuel, lab h 60 Jerkins al  
 \*Weaver Joseph, lab h 32 German  
 \*Weaver Louisa, dom h 88 Burn  
 \*Webber Alexander, helper h 86 Main  
 \*Webber Alexander Jr, helper h 86 Main  
 \*Webber Alexander, lab h 20 Eubank  
 \*Webb Ella, dom h 54 Bloomfield  
 \*Webb Ella, laundress h 26 Bloomfield  
 \*Webber James, helper h 130 Main  
 \*Webber James, lab h 130 Main  
 \*Webster Elsie, dom h 11 Scott's al  
 \*Webster Hugh, porter h 18 N Burn  
 \*Webster Lillian, dressmkr 18 N Burn

"We Clean Everything Except Your Conscience"

**Braddy's**  
**DRY CLEANING CO.**

French Dry Cleaning.

Sanitary Steam Pressing

Altering and Repairing.

Phone 29

## Dr. DUFFY'S

ITCH OINTMENT,  
 ANTI-BILIOUS PILLS

57 MIDDLE STREET. PHONE 38.

AND OTHER STANDARD PREPARATIONS

# STALLINGS BROS.

70 CRAVEN STREET.

PHONE 177.

Plumbing, Steam and  
Hot Water Heating

WORK DONE ANYWHERE,  
COUNTRY OR TOWN.

236

NEW BERN (1918-19) DIRECTORY

**WHOLESALE  
GROCCERS**  
**E. K. BISHOP & CO., Inc.**  
Phone 27  
"EVERYTHING FOR THE RETAIL GROCER."

- \*Webster Phyllis, dom h 37 Tinecup al
- Weddell John H, U S A h 58 Johnson
- \*Weeks Charlotte, dom h 82 Queen
- Weeks Earl S, tel opr N S R R bds 70 Hancock
- \*Week Ezekiel, lab h 43 Kilmarnock
- Weeks Micajah M, pres-treas Willis Grocery Co Inc h 52 Johnson
- \*Weeks Nathaniel, plstr h 43 Kilmarnock
- Weiss Georgie Mrs, h 22 Guion
- Weiss Henry, carp h 60 Griffith
- Weisiger William W, sawfiler rms 85 Griffith
- Welch Albert G, carp h 11 Broad
- Wellington Alexander, millwrt h 217 S Front
- Wellington Orin C, frt agt h Pembroke rd
- Wells Basil B, U S N h 35 Hancock
- Wells Ella F Miss, nurse St Luke's Hospital
- Wells Lavinia wid Delmar, h 35 Hancock
- Wells O Kinley, inspr Home T & T Co h 1371 1/2 Pollock
- \*West Albert, carp h 19 Roundtree
- \*West Bettie, dom h 27 Pine
- \*West Blanch, dom h 6 Oak
- \*West Bryani, clothing 2d hand 136 S Front
- \*West Clyde, elev opr h 151 Burn
- \***WEST END MEAT MARKET**, fresh meats 164 Broad, John A Boom propr
- \*West George, lab h 63 New S Front
- \*West James, lab h 27 Pine
- \*West Lilla, dom h 19 Roundtree
- West Primrose Miss, h 111 Pollock
- \*West Russell, janitor h 151 Burn
- \*West Sadie, dressmkr 151 Burn
- \*West Street Graded School, 38 West, John T Barber prin
- \*West Susie, dom h 21 Kilmarnock
- \*West Tina, dom h 63 New S Front
- West W Fetter, clk Hyman Supply Co h 111 Pollock
- West William S, mill mgr h 111 Pollock
- West Zula Miss, h 193 Middle
- Westbrook Sarah wid John, h 145 Pollock
- WESTERN UNION TELEGRAPH CO**, 79 S Front, Charles L Townsend mgr—phones 127 and 128
- \*Weston Rosanna, h 154 Burn
- \*Wetherington Alexander, driver h 6 Cypress
- Wetherington Cornie wid M F, h 2 B
- \*Wetherington Eliza, cook h 11 B

## New Bern Cotton Oil and Fertilizer Mills

NEWBERN, N. C.

Buyers of Cotton Seed and Manufacturers of Cotton Seed Products.

# NEW BERN FORD CO.

Fords, Cadillacs, Olds,  
Accessories and Repairs

Phone 287.

104 SOUTH FRONT  
B. B. HURST, Manager.

SPECIAL ATTENTION GIVEN TO  
SERVICE

## NEW BERN (1918-19) DIRECTORY

237

Wetherington J E, trav salesman J A Meadows Marine Ry & Grist  
Mill h co

\*Wetherington Joseph, U S A h 11 B

Wetherington Julia M wid L T, h 160 S Front

Wetherington Lean A Miss, h 2 B

Wetherington Leon A, ship hd h 160 S Front

Wetherington Leather, sawyer The Neuse Lumber Co h 21 Queen

Wetherington Linwood F, elk N S R R frt depot h 146 Pollock

\*Wetherington Lloyd, soft drinks 311½ Pine h 11 B

Wetherington O H, member county board of education h Tuscarora,  
N C

Wetherington Orrin C, elk N S R R frt depot h R F D No 1

Weiherington Otis L, v-pres: New Bern Hay, Grain & Feed Co Inc h  
146 Pollock

Wetherington Paul, msgr h 2 B

\*Wetherington Theodore, lab h 11 B

\*Wetherington Walter, lab h 11 B

Whaley Elizabeth wid J C, h 1 Metcalf

Whedbee Harry W Hon, judge Craven County Superior Court h  
Greenville, N C

\*Whidby Elsie, dom h 53 West

\*Whidby Henrietta, dom h 108 West

\*Whitaker Bertha, dom h 76 West

\*Whitaker Hattie A, dom h 76 West

\*Whitaker John A, mill hd h 76 West

Whitecomb James R, U S N h 22 Guion

Whitecomb Martha wid C E, h 22 Guion

\*White Aaron, lab h 20 Kinston

\*White Annie, dom h 40 Kilmarnock

\*White Cammie, h 8 Jones

White Carl, clk L H Cutler & Son bds 74 Metcalf

\*White Caroline, dom h 35 Lee av

\*White Charles, lab h 13 Barber

\*White Daniel, lab h 16 West

\*White David, lab h 176 George

\*White Dolly, field hd h 10 Raleigh

\*White Ellen, dom h 17 B

\*White Ernest, lab h 44 Bloomfield

\*White Estelle, cook h 154 Burn

\*White Hattie, dom h 103 Main

\*White Henrietta, dom h 14 Green

\*White Henrietta, dom h 2 Pavie av

\*White Herbert, U S A h 34 Jenkins al

**New Bern Iron Works & Supply Co.**  
 OFFICE PHONE 178.  
 SHIPPING DEPARTMENT PHONE 179.

**Machinery and  
Mill Supplies**

## BRADHAM DRUG CO., Inc.

THE REXALL  
AND  
SAN-TOX } STORES

TWO STORES

MIDDLE and POLLOCK—Phone 78  
MIDDLE and BROAD —Phone 35

HUYLER'S  
NUNNALLY'S }  
NORRIS'

CANDIES

Fine Stationery. Confectionery.  
Ice Cream and Soda Fountain Drkins  
FINE CIGARS

# HYMAN SUPPLY CO.

AGENTS

## "Kelly - Springfield Tires"

107 SOUTH FRONT

THE TIRE WITH THE BIG GUARANTEE

**NEWSDEALER AND SUBSCRIPTION-AGENT**

I accept subscriptions for every important newspaper and magazine published in this and foreign countries at publishers' prices. Also club rates if desired.

# Geo. C. Papageorge

135 Middle Street, New Bern, N. C.

Phone 859.

238

NEW BERN (1918-19) DIRECTORY

- \*White Isaiah, drayman 38 End
- \*White James, driver h 204 Broad
- \*White James, fireman h 13 German
- \*White James, lab h 72 Craven av
- \*White James, lab h 22 Carmer
- \*White James, lab h 26 Kilmarnock
- \*White Jane, dom h 72 Craven av
- \*White Jennie, field hd h 72 Craven av
- \*White Jesse, mill hd The Pine Lumber Co h Larksville
- \*White John, lab h 46 Norwood
- \*White John, porter h 15 Lawson
- \*White John, porter h 87 Queen
- \*White John Rev, pastor Little Rock Baptist Church
- \*White John D, soft drinks 103 Main
- \*White John R, lab h 103 Main
- \*White Josephine, field hd h 10 Raleigh
- \*White Julius, lab h 2 Pavie av
- \*White Julius Jr, student h 2 Pavie av
- \*White Laura, cook h 28 Burn
- \*White Lee, fireman h 72 Craven av
- \*White Lehman, lab h 37 Crooked
- White Leonard W, propr White Restaurant h 64 Metcalf
- \*White Lizzie, dom h 87 Queen
- \*White Lott, fireman h 12 Raleigh
- \*White Luvania, laundress h 34 Jerkins al
- \*White Mahala, laundress h 87 Queen
- \*White Mary, h 13 1/2 Burn
- \*White Mary, cook h 17 Goldsboro
- \*White Mary, laundress h 87 Queen
- White Mary Mrs, h 39 Avenue A
- \*White Mathew, lab h 17 B
- \*White Mattie, field hd h 10 Raleigh
- \*White Miles, U S A h 43 Jerkins al
- \*White Minerva, dom h 17 B
- \*White Oakrie, lab h 3 Chapman
- \*White Oscar, janitor h 17 Chapman
- \*White Penny, dom h 17 B
- \*White Roberta, dom h 103 Main
- \*White Roland, mill hd h 17 B
- \*White Sallie, cook h 120 West
- \*White Sophia, laundress h 9 Richardson's al
- \*White Stanley, farmer h 23 Gardner's al
- \*White Starkey, mill hd h 9 Richardson's al

# THE SUN-JOURNAL

## "TO - DAY'S NEWS TO-DAY"

New Bern's Only Associated Press Newspaper

LARGEST CIRCULATION IN THIS SECTION

# ELLIS COAL AND WOOD YARD

PHONE 47.

UNION POINT

NEW BERN (1918-19) DIRECTORY

239

- \*White Thomas, lab h 24 Kilmarnock
- \*White Thomas, porter h 87 Queen
- \*White Virginia, h 7 Nunn
- \*White William, helper h 35 Jerkins al
- \*White William, lab h 35 Jerkins al
- \*White William, mill hd h 16 German
- Whitehead Edna Miss, h 92 Metcalf
- WHITEHURST GEORGE B (M E W & Co)**, h Greenwood, S C
- Whitehurst Harold C, tchr h 19 Queen
- Whitehurst Henry P, atty at law and U S comr 405 Elks Temple h 13 New
- Whitehurst Lewis A, bkkpr h National av cor Avenue D
- WHITEHURST M E & CO (Moses E, Thomas B, and George B Whitehurst)**, books, stationery, office supplies, etc, 67 Pollock—phone 228 (see left side lines)
- Whitehurst Maria F wid H C, h 19 Queen
- WHITEHURST MOSES E (M E W & Co)**, h 115 Craven—phone 569-W
- Whitehurst R Emmett, atty at law 217-218 Elks Temple h 33 Pollock
- Whitehurst Sadie Miss, h 19 Queen
- Whitehurst Saloma A Mrs, h 30 Spring
- Whitehurst Sarah Miss, h 19 Queen
- WHITEHURST THOMAS B (M E W & Co)**, h 26 New—phone
- White's Restaurant, 43 Middle, L W White propr
- \*Whitfield Annie, elk h 31 Biddle av
- \*Whitfield Arsular, dom h 5 Court
- \*Whitfield Beck, mill hd h 24 Rountree
- \*Whitfield Cora, dom h 2 Grace
- \*Whitfield Della, dom h 5 Court
- \*Whitfield Emma, laundress h 178 Burn
- \*Whitfield Gabriel, mill hd h 2 Grace
- \*Whitfield George W, lab h 8 Primrose
- \*Whitfield Herbert, lab h 15 Dribur al
- \*Whitfield Ida, dom h 68 Cedar
- \*Whitfield Ishmael H, shoemkr 71 Craven h 10 Cypress
- \*Whitfield James, mill hd h 5 William
- \*Whitfield Jasper, mill hd The Neuse Lumber Co 1 King
- \*Whitfield John, mill hd h 5 William
- \*Whitfield John A, lab h 2 Grace
- \*Whitfield John D, lab h 5 William
- \*Whitfield Julia, dom h 10 Cypress
- \*Whitfield Lucy, h 111 Burn

# P. A. DIXON

## Plumbing and Heating Contractor

69 BROAD STREET.

SUPPLIES A SPECIALTY

PHONE 103

# THE PINE LUMBER CO.

59 GRIFFITH STREET.

Phone 106

Manufacturers, Wholesalers and Retailers of Kiln-Dried N. C. Pine, Ash, Gum, Poplar, Cypress Rough and Dressed

## LUMBER

Cypress & Cedar Shingles & Laths

# LIFE INSURANCE CO. OF VIRGINIA

Organized 1871

Home Office, - - - - Richmond, Va.

N. M. FARROW, Superintendent, 319-320 Elks' Building, New Bern, N. C.

All claims paid IMMEDIATELY upon receipt of satisfactory proofs of death.

Total payments to Policyholders since organization OVER \$19,000,000.00. Is paying its Policyholders over \$1,500,000.00 Annually.

**WOOD, SAND and GRAVEL.**  
**COAL**  
**Mother's Coal and Fuel Co.**  
 GERMAN AND NEW SOUTH FRONT  
 Prompt Delivery Guaranteed.  
 Phone 264.

240

## NEW BERN (1918-19) DIRECTORY

- \*Whitfield Martha, dom h 7 Miller
- \*Whitfield Nancy, dom h 8 Primrose
- \*Whitfield Tina, h 23 Norwood
- Whitford Bettie A wid Nelson, h 184 Middle
- Whitford Charles J, car repr N S R R h Bridgeton
- \*Whitford Diana, dom h 17 Bragg's al
- Whitford Hardy, grocer 82 Broad h 72 Metcalf
- Whitford John D, engnr h 123 Craven
- Whitford Sophie C wid William, h 106 1/2 Craven
- \*Whitley Adelaide, h 76 Burn
- \*Whitley Ella M, embalmer h 76 Burn
- Whitley H Archie, clk h 10 Avenue C
- \*Whitley Hugh L (M W & Sons), h 76 Burn
- \*Whitley Isham, mill hd h 173 George
- Whitley James A, carp h 10 Avenue C
- \***WHITLEY MERRITT**, cleaning and pressing 109 New h 173 George
- \*Whitley Merritt & Sons (W Otto and Hugh L Whitley), funeral directors 76 Burn
- \*Whitley Richard, mill hd h 178 Burn
- Whitley Robert C, asst chief N B F D h 78 New
- \*Whitley Sarah, dom h 10 Brown al
- \*Whitley Susie, hairdresser 182 Queen
- \*Whitley W Otto (M W & Sons), h 84 Burn
- \*Whitley William, lab h 6 Carmer
- \*Whitney Lillie, dom h 12 Elm
- \*Whitney Thomas, lab h 46 West
- \*Whitney Virginia, laundress h 44 Cedar
- \*Whittaker Isaac, lab h 44 Ash
- \*Whittington Curtis, helper h 97 Johnson
- Whitty Frederick H (J C W & Co), h 45 Broad
- Whitty J C & Co (John C and Frederick H Whitty), hdwe and agrl impls 23-27 Craven
- Whitty John C (J C W & Co), h 34 S Front
- \*Wigfall Alfred, U S A h 9 Howard
- \*Wigfall Maggie C, dom h 9 Howard
- \*Wiggins Cassie, h 36 Jones
- \*Wiggins Cicero, lab h 19 Crooked
- \*Wiggins David, lab h 8 Grace
- \*Wiggins David, mill hd h 10 George
- \*Wiggins Hattie, dom h 59 West
- \*Wiggins John, baker h 8 1/2 Gardner's al
- \*Wiggins John, lab h 12 White

# BRADHAM DRUG CO., Inc.

THE REXALL AND SAN-TOX } STORES

TWO STORES  
 MIDDLE and POLLOCK—Phone 78  
 MIDDLE and BROAD —Phone 35

Fine Stationery. Confectionery.  
 Ice Cream and Soda Fountain Drkins  
 FINE CIGARS

HUYLER'S  
 NUNNALLY'S } CANDIES  
 NORRIS'

# J. S. MILLER FURNITURE COMPANY

Phone 229

THE HOME FURNISHERS

NEW BERN (1918-19) DIRECTORY

241

- Wiggins Joseph W. salesman The Dunn Clothing Co Inc bds 70 Hancock
- \*Wiggins Lewis, grocer 63 Elm
  - Wiggins Lonnie L. mill hd h 40 S Front
  - \*Wiggins Louisa, laundress h 19 Crooked
  - \*Wiggins Rosella, cook h 81 $\frac{1}{2}$  Gardner's al
  - \*Wiggins Tamer, cook h 14 Carmer
  - \*Wiggins William, lab h 20 Dribur al
  - Wiggs Leonia C Miss. h 48 George
  - \*Wilder Cassie, laundress h 115 Burn
  - \*Wilder Elisha, lab h 115 Burn
  - \*Wilder William, boat hd h 115 Burn
  - \*Wiley Jesse, lab h 128 Burn
  - Wilhalf Charles E. painter N S A R h 83 Johnson
  - Wilkerson Earl, ins agt h 14 Griffith
  - \*Wilkie Hannah, laundress h 15 Grace
  - Willett Jeanette wid John, h National av cor Avenue D
  - Willett William C. propr The Oaks Truck Farm h National av cor Avenue D
  - \*Wiley Eli R. mill hd h 68-B New S Front
  - \*Wiley Eli R Jr. mill hd h 68-B New S Front
  - \*Willey George, mill hd h 70 New S Front
  - \*Willey McKinley, mill hd h 68 New S Front
  - William A M. county constable dist No 1
  - \*Williams Alexander, h 207 Queen
  - \*Williams Alonzo, lab h 54 Bloomfield
  - \*Williams Alonzo, lab h 6 Jerkins 21
  - \*Williams Alonzo, lab h 40 Lee av
  - \*Williams Alonzo Jr, lab h 54 Bloomfield
  - \*Williams Amanda, cook h 12 Fleet
  - \*Williams Amanda, dom h 15 Carmer
  - \*Williams Amanda, laundress h 4 Lawson
  - \*Williams Annie, dom h 12 2d av
  - \*Williams Annie, dom h 9 Biddle av
  - Williams Arthur J. salesman O Marks & Son h 99 Metcalf
  - Williams Benjamin F (Coward & W), and chf engnr N B F D h 52 Craven
  - Williams Bertha A Mrs, sec-treas New Bern Garage Co Inc h 65 Craven
  - \*Williams Charles, lab h 9 Biddle av
  - \*Williams Charles, mill hd Broadus & Ives Lumber Co h Larksville
  - \*Williams Charlotte, dom h 4 Lawson
  - \*Williams Clara, dom h 35 Willis

Corner Middle and South Front Streets

"It Pays to Walk to the Corner Store"

**SAM LIPMAN & SON, Department Store**

## Hagood-Grantham Real Estate Co.

WE BUY AND SELL REAL ESTATE ANYWHERE—ANY TIME  
ALSO HANDLE PROPERTY IN OTHER CITIES AND NEGOTIATE LOANS.

93 $\frac{1}{2}$  MIDDLE STREET.

PHONE 826

# New Bern Building Supply Co. 17 Craven Street Phone 163.

Brick, Lime, Cement, Wall Plaster, Roofing, Paints, Oils, etc.

242

NEW BERN (1918-19) DIRECTORY

Books,  
Stationery,  
Office  
Furniture  
and  
Supplies  
L. C. Smith  
& Bro.  
Typewrit-  
ers,  
Filing  
Cabinets,  
Loose Leaf  
Devices,  
Architects'  
Supplies

- \*Williams Clarence, lab h 8 Biddle av
- \*Williams Cora, dom h 181 George
- Williams Daniel, ins agt h 72 Johnson
- \*Williams Daniel, lab h 47 Lee av
- \*Williams Dora E, laundress h 239 Pollock
- \*Williams Druscilla, laundress h 79 New
- Williams E Hardy, foreman h 510 Rhems av, Ghent
- \*Williams Edward, lab h 10 White
- \*Williams Emma, h 22 Crooked
- \*Williams Emanuel, mill hd h 5 Howard
- \*Williams Essie M, laundress h 5 Lawson
- Williams Eugene H, pres-mgr New Bern Garage Co Inc h 65 Craven
- Williams Fannie wid M M, supt Craven County Home for the Aged and Infirm
- \*Williams Frederick, lab h 40 North
- \*Williams Frederick, lab h 170 Queen
- \*Williams Frederick, mill hd h 1 Biddle av
- \*Williams Garret, mill hd h 4 Jerkins al
- \*Williams George, mill hd h 19 Barber
- \*Williams George, mill hd h 11 Cedar
- Williams George M, colr rms 931½ Middle
- \*Williams Hannah, dom h 20 Good
- \*Williams Henrietta, laundress h 1 Dill's al
- \*Williams Henry, mill hd h 14 Good
- \*Williams James, lab h 5 Howard
- \*Williams James, mill hd h 19 Barber
- Williams James E, bkkpr East Carolina Lumber Co bds 139 E Front
- \*Williams James E, student h 4 Lee av
- Williams James J, v-pres New Bern Garage Co Inc h 65 Craven
- \*Williams Jane, cook h 5 Rountree
- \*Williams Junita, dom h 54 Bloomfield
- \*Williams John, eating house 105 Queen h 66 New S Front
- \*Williams John, lab h 23 Smith
- \*Williams Julia, cook h 66 New S Front
- \*Williams Julius C, mehst h 18 New
- \*Williams Kate, dom h 181 George
- \*Williams Kate, dom h 12 Rountree
- Williams Lafayette M, painter bds 143 Pollock
- \*Williams Laura, dom h 2 Moonshine al
- Williams Lee, mehst h 510 Rhems av, Ghent
- \*Williams Lena, dom h 15 Carmer
- \*Williams Lila, cook h 1 Dill's al

67 POLLOCK STREET, PHONE 228

ESTABLISHED 1887  
**M. E. WHITEHURST & CO.**

## W. S. ELLIS

Phone 440.

132 Pollock Street

MAKER AND REPAIRER OF  
**BUGGIES, WAGONS and CARTS**  
IRON WORK A SPECIALTY

**Automobile Supplies and Repairs.**



# THE GASTON HOTEL

BLAND &amp; TUCKER, Proprietors.

JNO. A. TUCKER, Manager.

NEW BERN (1918-19) DIRECTORY

243

- \*Williams Lillie M, dom h 35 1st av  
 \*Williams Louisa, dom h 105 Burn  
 \*Williams Lula, dom h 49 Bryan  
 \*Williams Luvenia, dom h 35 1st av  
 \*Williams Maggie, grocer 161 George h 20 Good  
 Williams Marcus C, police h 4 B  
 \*Williams Maria, dom h 193 Queen  
 \*Williams Martha, cook h 45 Lee av  
 \*Williams Mary, h 45 Bryan  
 \*Williams Mary, cook h 154 Burn  
 \*Williams Mary, dom h 142 Queen  
 Williams Mary Miss, h 200 George  
 \*Williams Mary J, dom h 200 Broad  
 Williams Mary N wid E M, h 115 Broad  
 Williams' Millinery (Miss Nita Williams), 41 Pollock  
 \*Williams Mitchell, lab h 1 Giddle av  
 \*Williams Mitchell, lab h 40 North  
 \*Williams Mitchell Jr, lab h 40 North  
 \*Williams Nancy, cook h 8 Biddle av  
 Williams Nancy wid Amos, h 99 Metcalf  
 \*Williams Nathan, lab h 25 Goldsboro  
 \*Williams Nathaniel, lab h 15 North  
 \*Williams Nellie, dom h 5 Jerkins al  
 Williams Nettie C wid J B, h 16 King  
 Williams Nita Miss (Williams' Millinery), h 72 Johnson  
 \*Williams Ozella, dom h 142 Queen  
 \*Williams Phyllis, dom h 5 C  
 \*Williams Rena, dom h 40 Kilmarnock  
 Williams Richard P, farmer h 58 S Front  
 \*Williams Robert, mill hd h 98 Burn  
 \*Williams Robert, mill hd h 5 Lawson  
**WILLIAMS ROBERT B, bkkpr Pepsi-Cola Co Inc h 121 E Front**  
 \*Williams Roberta, cook h 5 Howard  
 \*Williams Sarah L, dom h 54 Bloomfield  
 \*Williams Simon, phys 20 Fleet  
 \*Williams Smith, lab h 12 Short  
 \*Williams Sophia, dom h 104 Burn  
 \*Williams Sylvester, mill hd h 87 West  
 \*Williams Thaddeus, carp h 21 West  
 Williams Thelma E Miss, h 4 B  
 \*Williams Thomas, lab h 26 Willis  
 Williams Thomas P, supt plant E H & J A Meadows Co Inc h 58  
 S Front

*Braddy's*  
**DRY CLEANING CO.**  
 "We Clean Everything Except Your Conscience"

French Dry Cleaning.

Sanitary Steam Pressing

Altering and Repairing.

Phone 29

## F. S. DUFFY

Dr. Duffy's Anti-Bilious Pills, for your liver.

## DRUGGIST

Phone 38  
 Corner of Middle and South  
 Front Sts.

# STALLINGS BROS.

Plumbing, Steam and  
Hot Water Heating

70 CRAVEN STREET.

PHONE 177.

WORK DONE ANYWHERE,  
COUNTRY OR TOWN.

**WHOLESALE  
GROCERS**

**E. K. BISHOP & CO., Inc.**

Phone 27

"EVERYTHING FOR THE RETAIL GROCER."

244

NEW BERN (1918-19) DIRECTORY

- \*Williams Washington, lab h 91 George
- \*Williams Willie, mill hd h 66 New S Front
- \*Williams William H, steward h 46 Main
- \*Williamson Claudia, h 105 New
- \*Williamson Robert W, atty at law 66 Craven h 105 New
- \*Willie Edmond M Rev, h 16 1st av
- \*Willie Estelle, cook h 16 1st av
- \*Willie Garrison, lab h 134 Burn
- \*Willie Hannah, dom h 134 Burn
- \*Willie Mamie, dom h 27 West
- \*Willie Paris, U S A h 27 West
- Willis Abner, ship bldr bds 41 Craven
- Willis Addie E, cement wkr h 223 S Front
- Willis Albert L, fish h 23 Pollock
- Willis Albert T (J K W & Co), and U S A h 93 Craven
- Willis Alvin, electn h 94 S Front
- Willis Allen E, bds 41 Craven
- Willis Annie B wid P A, h 123 Broad
- WILLIS ARTHUR R (JACK)**, sec New Bern Ford Co Inc h 1181 1/2  
Broad—phone 794
- \*Willis Beatty, laundress h 136 Queen
- Willis Bela Miss, h 46 Metcalf
- Willis C Clyde, car repr h 138 E Front
- Willis C Henry, lab h 28 Jones
- \*Willis Carrie, laundress h 8 Pine
- Willis Carrie M wid D S, h 66 Metcalf
- \*Willis Charles, driver h 8 Pine
- \*Willis Charles A, lab h 8 Court
- \*Willis Charles A Jr, mill hd h 8 Court
- Willis Charles E, car repr N S R R h 138 E Front
- Willis David S, teller The National Bank of New Berne h 66  
Metcalf
- \*Willis Eli, fireman The Neuse Lumber Co
- WILLIS ERNEST L**, pres New Bern Iron Works & Supply Co h 39  
National av—phone 236
- Willis Eulalia M Miss, h 83 Craven
- Willis Floyd T, clk Sam Lipman & Son h 46 Metcalf
- Willis George, lineman h 28 Spring
- Willis George T (Henderson & W), h 83 Craven
- Willis Gladys Miss, h 123 Broad
- Willis Grocery Co Inc, 73 Broad, M M Weeks pres-treas
- \*Willis Hattie, cook h 20 Pine
- Willis Helen C Miss, h 135 Pollock

**New Bern Cotton Oil & Fertilizer Mills**      **New Bern**  
Manufacturers of High-Grade Fertilizer, for all Crops      **N. C.**

# NEW BERN FORD CO.

Fords, Cadillacs, Olds,  
Accessories and Repairs

Phone 287.

104 SOUTH FRONT  
B. B. HURST, Manager.

SPECIAL ATTENTION GIVEN TO  
SERVICE

NEW BERN (1918-19) DIRECTORY

245

- Willis Ida G wid M V, dressmkr 36 George  
 \*Willis Isaac, lab h 7 Scott's al  
 Willis Iva D Miss, h 138 E Front  
 Willis Ivy Miss, h 83 Craven  
 Willis James W, helper h 135 Pollock  
 Willis James R, mldr h 135 Pollock  
 \*Willis Jennie L, dom h 14 Pine  
 Willis Joe K (J K W & Co), and marble 32 Broad h 93 Craven  
 Willis Joe K & Co (Joe K and Albert T Willis), funeral directors  
 30 Broad  
 Willis John, bkkpr h 1181½ Broad  
 Willis John, boat capt h 16 Eden  
 \*Willis John, lab h 351½ Carmer  
 \*Willis John B, lab h 56 Queen  
 \*Willis Joseph, mill hd h 20 1st av  
 Willis Joseph L, flagman h 4 Spring  
 Willis Juanita B wid H P, h 57 Johnson  
 \*Willis Julia, laundress h 53 (48) Crooked  
 \*Willis Kate, dom h 8 Pine  
 \*Willis Laura, dom h 351½ Carmer  
 Willis Leroy, student h 23 Pollock  
 Willis Lina B Miss, h 138 E Front  
 \*Willis Mary, dom h 7 Scott's al  
 Willis Mary E Miss, tchr Bourdelais School of Music h 66 Met-  
 calf  
 Willis Philip A, student h 123 Broad  
 Willis Ronald J, mldr Gaskins Foundry Co h 135 Pollock  
 Willis S Elizabeth wid Anson, furn rms 94 S Front  
 Willis Samuel S, foreman h 106 Griffith  
 Willis Samuel W, h 83 Craven  
 Willis Travis, ship elk Maxwell & Pugh Co Inc h 83 Hancock  
 Willis Thelma E Miss, h 135 Pollock  
 Willis Thomas D, car repr N S R R h Bridgeton  
 Willis William H, druggist h 126 Broad  
 Willis Winfield C (Fodrie & W), h 4 Pollock—phone 827-W  
 \*Willoughby Floyd, lab h 16 Spring  
 \*Willoughby Frances, dom h 170 Burn  
 \*Willoughby James, propr Market Barber Shop h 44 West  
 \*Willoughby Lucretia, dom h 170 Burn  
 \*Willoughby Mary, factory hd h 44 North  
 \*Willoughby Nora, h 28 Burn  
 \*Willoughby Richard, lab h 10 Murray  
 \*Willoughby Sarah, eating house 171 S Front

**New Bern Iron Works & Supply Co.**  
 OFFICE PHONE 178.  
 SHIPPING DEPARTMENT PHONE 179.  
**Machinery and Mill Supplies**

## BRADHAM DRUG CO., Inc.

Fine Stationery. Confectionery.  
Ice Cream and Soda Fountain Drkins  
FINE CIGARS

THE REXALL  
AND  
SAN-TOX } STORES

TWO STORES  
MIDDLE and POLLOCK—Phone 78  
MIDDLE and BROAD —Phone 35

HUYLER'S  
NUNNALLY'S } CANDIES  
NORRIS'

**NEW BERN HAT CLEANING COMPANY**  
**Practical Hatters**  
 Hats Called for and Delivered.  
 Phone 859  
 135 Middle St. Opposite Kafer's Bakery  
 Ladies' and Men's Hats of Every Description Renewed Into the Latest Styles.  
 PANAMAS A SPECIALTY.

- Wilson A L, agt Singer Sewing Machine Co h Newport, N C
- \*Wilson Alfred, driver h 155 Fleet
- \*Wilson Annie, dom h 53 Pine
- \*Wilson Bessie, dom h 45 Norwood
- \*Wilson Caroline, grocer 28 Crooked h 30 Crooked
- \*Wilson Everett E Rev, h 30 Crooked
- \*Wilson Fannie, cook h 85 Queen
- \*Wilson George, lab h 35 Main
- \*Wilson Hembrey W, atty at law 136 1/2 S Front
- \*Wilson Henry, lab h 53 Pine
- \*Wilson James A, lab h 53 West
- \*Wilson Jane, dom h 52 Lee av
- \*Wilson Josh, lab h 8 Bryan
- \*Wilson Louise, dom h 68 Miller
- \*Wilson Mack, mill hd h 38 Romtree
- \*Wilson Mary, dom h 52 Lee av
- \*Wilson Mary, dom h 52 Lee av
- \*Wilson Mary, dom h 68 Miller
- \*Wilson Rachel, dom h 52 Lee av
- Wilson Robert II, trav salesman T P Ashford h 86 Griffith
- \*Wilson Rosa, dom h 53 Pine
- \*Wilson Sudie, laundress h 90 Queen
- Winberry Barney L, asst bkkpr The Pine Lumber Co k 238 N Pasteur
- \*Windley Bettie, dom h 20 Gardner's al
- Windley Bettie D Miss, tchr New Bern Public School h 37 Broad
- \*Windley Leslie, lab h 2 Ash
- Windley Mary O wid Ernest, h 37 Broad
- \*Windley Reuben, mill h? h 117 Main
- \*Windsor Anna, dom h 11 Randolph
- \*Windsor Emma, dom h 17 Kinston
- \*Windsor Thomas, cook h 11 Randolph
- \*Winfield B D, emp The Pine Lumber Co
- \*Winfield Clara, cook h 23 Eubank
- \*Winfield David, lab h 151 1/2 Carroll
- Winfield George T, broker h 112 E Front
- Winfield John N, marine engnr h 9 North
- Winfield Mary E Miss, h 101 1/2 George
- \*Winfield Richard, lab h 8 Oak
- Winfield William H, blksmith N S R R h 101 1/2 George
- Wingate W Roseoe, condr John L Roper Lumber Co h 9 National av
- \*Winner Boot Black Parlor, 8 Pasteur, J B Henderson propr
- Winslow Winfred C, bkkpr The Peoples Bank bds 189 Middle

FOR THE BEST PRINTING, RULING, BINDING AND OFFICE SUPPLIES SEND YOUR ORDERS TO

# OWEN G. DUNN

# ELLIS COAL AND WOOD YARD

PHONE 47.

UNION POINT

NEW BERN (1918-19) DIRECTORY

247

- \*Winston Allie, cook h 154 Burn
- Winston Fannie Mrs. h 94 Pollock
- \*Winston Georgia, dom h 154 Burn
- \*Winston William, lab h 154 Burn
- \*Winters William, mill hd h 19 Chapman
- \*Wise Butler, mill hd h 18 Elm
- \*Wise Shurman, mill hd The Neuse Lumber Co 1 King
- \*Witherspoon William F Rev, pastor St Peter's A M E Zion Church h 73 Queen
- Wollerton Harry, brick mason rms 15 Broad
- Wood A Empie, salesman New Bern Ford Co h 93 Pollock
- Wood Dempsey B, carp h 70 George
- Wood Ethel D Miss, tchr h 109 Craven
- Wood Ernest H, propr New Bern Drug Co h 118 Broad
- \*Wood George, lab h 8 Lawson
- Wood George A, dispatcher P O h 109 Craven
- Wood George D, clk D M Roberts & Co, and agt Red C Oil Mfg Co h 11 King
- \*Wood Henry, driver h 90 New S Front
- Wood Hugh D, mgr gas plant h 109 Craven
- \*Wood John, lab h 134 1/2, George
- Wood Lemuel S, h 109 Craven
- \*Wood Louise E, dom h 38 Elm
- \*Wood Matilda, h 16 Lawson
- \*Wood Mirandy, dom h 26 Rountree
- Wood Riley A, lab h 18 Burn
- Wood Sadie E Miss, h 109 Craven
- Wood Sarah E Mrs, boarding 109 Craven
- \*Wood Silas, lab h 16 Lawson
- Wood William, helper h 184 S Front
- \*Wood William, lab h 38 Elm
- \*Wood William Jr, U S A h 38 Elm
- Wood William M, car repr N S R R h 184 S Front
- Woodell Charles J, carrier P O bds 25 Hancock
- \*Woods Douglas, lab h 82 West
- \*Woods Etta, dom h 80 West
- \*Woods Frank, butcher h 80 West
- \*Woods Mary, h 26 Bryan
- \*Woods Selman, lab h 26 Bryan
- WOODWARD & SON (Stewart M and estate of W Minor), whol**  
lumber 4 S 10th, Richmond, Va
- Woolard David H, U S A h 9 Metcalf
- Woolard James H, carp h 9 Metcalf

# P. A. DIXON

69 BROAD STREET.

SUPPLIES A SPECIALTY

PHONE 103

## Plumbing and Heating Contractor

# THE PINE LUMBER CO.

59 GRIFFITH STREET.

Phone 106

Manufacturers, Wholesalers and Retailers of Kiln-Dried N. C. Pine, Ash, Gum, Poplar, Cypress Rough and Dressed

## LUMBER

Cypress & Cedar Shingles & Laths

# LIFE INSURANCE CO. OF VIRGINIA

Organized 1871

Home Office, - - - - Richmond, Va.

N. M. FARROW, Superintendent, 319-320 Elks' Building, New Bern, N. C.

Issues the Most Approved Forms of Life Insurance Contracts from \$500.00 to \$50,000.00 with Premiums Payable Quarterly, Semi-Annually and Annually.

248

## NEW BERN (1918-19) DIRECTORY

- Woolard Kathleen Miss, h 9 Metcalf  
 Wooten Carolina wid J W, h 201 Spencer av, Ghent  
 \*Wooten Gus, mill hd h 17 North  
 Wooten Herbert E, road supt h 8 George  
 \*Wooten Thomas, mill hd h 7 Jerkins al  
 \*Wooten Diana, dom h 7 Jerkins al  
 \*Wooten Isaac, lab h 7 Jerkins al  
 \*Wooten Thomas, lab h 7 Jerkins al  
 Wootten Bayard Mrs (Wootten-Moulton Studio), and artist 111 Middle h 90 E Front  
 Wootten-Moulton Studio (Mrs Bayard Wootten, G C Moulton), photogrs 111 Middle  
 \*Wrenn Alonzo, lab h 49 Bloomfield  
 \*Wright Clem G Rev, h 5 N Burn  
 \*Wright Eliza, cook h 9 Smiths av  
 \*Wright John, boatman h 18 German  
 \*Wright Lovelace, mill hd h 37 Reizenstein al  
 \*Wright Maria, factory hd h 55 Main  
 \*Wright Mary, laundress h 18 German  
 \*Wright Ophelia, dom h 18 German  
 \*Wright Samuel, h 18 German  
 \*Wright Simon, lab h 11 Brown al  
 \*Wynn Lucretia, dom h 19 Myrtle av  
 \*Wynn Moses W Rev, h 19 Myrtle av  
 \*Wynn Virgil, driver h 38 German

## Y

- Yates Ernest J, auto mech New Bern Garage Co Inc bds 139 E Front  
 \*Yates James H, lab h 248 Queen  
 \*Yates Robert, mill hd h 44 Lee av  
 Yeomans Abraham J, h 18 Pollock  
 \*York Luvenia, dom h 10 Main  
 \*York William H, lab h 10 Main

## Z

- Zaytoun Ellis, ins agt h 152 Broad  
 Zaytoun Emice, soft drinks 51 S Front h 152 Broad  
 Zaytoun Latify, clk Ellis Nassef h 202 Broad

**Chent Land Company, Inc.** Real Estate, Investments,  
 ...Rents...  
 Phone 52  
 217 Pollock Street.

# BRADHAM DRUG CO., Inc.

THE REXALL  
 AND  
 SAN-TOX } STORES

TWO STORES  
 MIDDLE and POLLOCK—Phone 78  
 MIDDLE and BROAD —Phone 35

Fine Stationery. Confectionery.  
 Ice Cream and Soda Fountain Drkins  
 FINE CIGARS

HUYLER'S  
 NUNNALLY'S } CANDIES  
 NORRIS'

# Association of American Directory Publishers

ORGANIZED NOVEMBER, 1898

G. D'W. MARCY, Boston, Mass., President

H. J. FARNHAM, Newark, N. J., 1st Vice-President

GEO. W. OVERTON, Chicago, 2d Vice-President

THEO. F. SMITH, Sec.-Treas., St Paul, Minn.

## TRUSTEES

WM. E. MURDOCK, Boston

R. H. DONNELLEY, Chicago

A. V. WILLIAMS, Cincinnati

J. L. HILL, Richmond, Va.

R. L. POLK, Detroit

W. H. LEE, New Haven

E. M. GOULD, St Louis

W. G. TORCHIANA, Philadelphia

B. D. ANNEWALT, Cleveland

D. W. BOWMAN, Akron

A. B. BOYD, Reading

W. L. RICHMOND, Yonkers

## THE OBJECTS OF THE ASSOCIATION ARE AS FOLLOWS:

FIRST:—To improve the directory business by the interchange of ideas, and by the exchange of competent employees

SECOND:—To protect the public against fraudulent advertising schemes, operated under the name of directories, and to drive the promoters of such out of the business.

THIRD:—To provide permanent and continuous employment for honest and faithful directory canvassers.

FOURTH:—For the mutual advancement of the established and prospective interests of all who may become members of the Association.

## \$ 1 0 0 R E W A R D

The Association of American Directory Publishers will pay the above reward for the arrest and conviction of any one soliciting or collecting money on Fraudulent Directories, provided the conviction results in imprisonment of not less than 6 months. In case of arrest immediately telegraph THEO. F. SMITH, Sec.-Treas., St. Paul, Minn. or

HILL DIRECTORY COMPANY, Inc.

823 Mutual Bldg.

Richmond, Va.

Long Distance Phone, Madison 3375.

# The Morning New Bernian

---

DAILY EXCEPT MONDAY

---

45 Pollock Street,

Phone 776

NEW BERN, N. C.

---

## OVER 2,500 CIRCULATION

THOROUGHLY COVERING THE ENTIRE  
EASTERN SECTION OF NORTH  
CAROLINA

---

A SPLENDID ADVERTISING MEDIUM

---

LEASED WIRE NEWS SERVICE

---

Write for Advertising Rates

---

J. B. DAWSON.....*Managing Editor*

H. W. KENDALL.....*City Editor*



# City Directory Don'ts

**DON'T** put your Directory in an out of the way place, but keep it in a place that your customers can see and use it without stopping some ONE to find it.

**DON'T** think that a Directory is paying for itself unless you use it more than an idle clerk can make you money.

**DON'T** look mad when a customer asks to look at your Directory.

**DON'T** look happy when a neighbor wants to borrow your Directory, for if you do, he will borrow again and if all were borrowers, when would the next Directory be published?

**DON'T** forget that an up-to-date city must have a Directory and a merchant that has no **DIRECTORY** is what?

**DON'T** forget that a Directory borrower to-day will forget to return it to-morrow and you call him what?

**DON'T** forget that the man who has a Directory pays for it and the borrower gets for nothing what another man pays for. What do you call him?

---

When a man advertises his business it is conclusive that he is not ashamed of it, especially if he does his advertising in the Wilmington City Directory.

# S. COPLON & SONS

Department Store

THE BIG STORE SELLS IT FOR LESS

87-89 MIDDLE STREET  
NEW BERN, N. C.

## NEW BERN BANKING & TRUST CO.

NEW BERN, N. C.

---

|                          |                |
|--------------------------|----------------|
| Capital.....             | \$100,000.00   |
| Surplus and Profits..... | \$35,000.00    |
| Resources.....           | \$1,000,000.00 |

---

### OFFICERS:

J. B. BLADES, Pres.                      T. A. GREEN, Vice-Pres.  
W. B. BLADES, Vice-Pres.              O. W. LANE, Cashier  
T. H. BENNETT, Asst. Cashier

### DIRECTORS:

|   |  |
|---|--|
| B. B. HURST, Treasurer Craven County, Secretary and Treasurer New Bern Ford Motor Co. | J. A. GREEN, Vice-President.   |
| C. E. FOY, President Craven Chemical Company.   | E. H. MEADOWS, President E. H. & J. A. MEADOWS Company, Fertilizers. |
| J. S. BASNIGHT, J. S. Basnight Hardware Company.                                      | J. V. BLADES, President Neuse Lumber Company.                        |
| L. H. CUTLER, Jr., Secretary and Treasurer Cutler-Blades Hardware Company.            | JOHN SUTER, Jr., John Suter & Son, Furniture.                        |
| J. B. BLADES, President.  | J. E. DAUGHERTY, Agriculturist.                                      |
| WM. B. BLADES, Vice-President.  | D. M. ROBERTS, D. M. Roberts & Co., Wholesale Grocers.               |
|   | WADE GLADDOGS, Treasurer E. H. & J. A. Meadows Company.              |

---

INVESTIGATE OUR BANKING AND TRUST FACILITIES