

THE NEW
SOCIETY -
BLUE BOOK

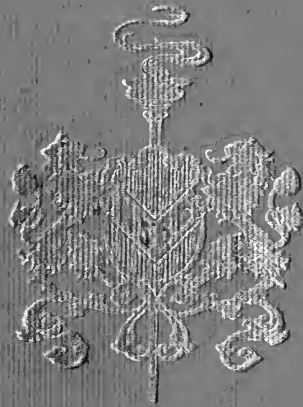

NINETEEN HUNDRED
♦♦ TWENTY-EIGHT ♦♦

From the collection of the

o P^{z n}re^minger^a
v Library
t w p

San Francisco, California
2006



THE NEW SOCIETY BLUE BOOK

San Francisco
Oakland
Piedmont
Alameda
Berkeley
Hillsborough
Burlingame
San Mateo
Redwood
Woodside
Atherton
Menlo Park
San Rafael
Ross
Belvedere
Sausalito
Mill Valley
Etc.



Nineteen Hundred Twenty-Eight

Copyright 1928
by
MARGUERITE M. PINCHARD
Publisher
San Francisco, Cal.

OFFICE
2728 Octavia Street
SAN FRANCISCO
Phone Fillmore 8348

Index to Residents

	Pages
ALAMEDA RESIDENTS.....	98-104
ATHERTON "	130-134
BELVEDERE "	141-143
BERKELEY "	104-118
BURLINGAME "	123-125
HILLSBOROUGH "	119-122
MENLO PARK "	130-134
MILL VALLEY "	144
MONTECITO "	6- 10
OAKLAND "	73- 90
OUT-OF-TOWN "	6- 10
PALO ALTO "	130-134
PIEDMONT "	90- 98
REDWOOD CITY "	128-130
ROSS VALLEY "	139-141
SAN CARLOS "	128-130
SAN FRANCISCO "	11- 74
SAN MATEO "	125-128
SAN RAFAEL "	135-139
SANTA BARBARA "	6- 10
SAUSALITO "	143
WOODSIDE "	128-130

	Pages
ADVERTISERS INDEX	2
CLASSIFIED SHOPPING REFERENCE	316-318
CLUB INDEX (Men and Women)	3
THEATRE DIAGRAMS	305-316



Introduction



It is with great pleasure that I present to the public this fifteenth issue of THE NEW SOCIETY BLUE BOOK.

This work is published for the sole purpose of supplying all social information, such as is desired by the many subscribers in San Francisco and suburban towns.

The Club Lists are composed of only the very prominent Clubs, and the members will find them a great help as reference in their social duties.

The publisher has spared no pains or expense in her endeavor to publish a book beautiful in its simplicity, and yet valuable in information; it is concise in every respect and exclusive in its patronage.

She wishes to extend her grateful thanks to the many subscribers who aided her in presenting this fifteenth issue with unbounded success to the public.

Index to Advertisers

	Page		Page
AMBASSADOR HOTEL (Los Angeles)	306	KARGERER, INC. (New York)	72
AMBASSADOR HOTEL (Rome) ..Opp.	144	LA GRANDE MAISON DE BLANC (Paris)	Inside Back Cover
AUGER, CONSTANT J.	174	LENIEF, INC. (Paris)	10
BADRUTT'S PALACE HOTEL (St. Moritz)	272	MAGGS BROTHERS (London and Paris)	190
CALIFORNIA HOTEL (Paris)	72	MAJESTIC HOTEL (Milan, Italy)Opp.	145
CHALOM, MAURICE (Paris)	190	MARTIAL & ARMAND (Paris)	308
CHATEAU-NEUVIC SCHOOL (Neu- vic-sur-l'Isle, France)	166	MONTEZUMA SCHOOL (Los Gatos)	134
CYPRESS LAWN CEMETERY ASSN.	310	MUTUAL LIFE INSURANCE CO.	208
GREENBRIER, THE (White Sulphur Springs, W. V.).....Opp.	Introduction	OGDEN, MESSRS. (London)	4
GROULT, NICOLE (Paris)	238	NEW HOTEL MONTELEONE (New Orleans)	304
HOTEL ATLANTIC (Hamburg)	266	OWL PRINTING CO.	312
HOTEL BRIGHTON (Paris)	256	PLAZA-ATHENEE HOTEL (Paris)	308
HOTEL CHATHAM (New York)	118	ROBERTSON, A. M.	174
HOTEL CRILLON (Paris)	118	ROYAL MONCEAU HOTEL (Paris)	238
HOTEL DRISCOLL (Wash'n, D. C.)	280	SANTA MARIA INN (Santa Maria, Cal.)	272
HOTEL DU LAC (Lucerne).....Opp.	145	SPALDING, A. G., & BROS.	174
HOTEL JEFFERSON (St. Louis, Mo.)	304	STAFFORD HOTEL (London)	256
HOTEL LOTTI (Paris)	272	VUITTON, LOUIS (Paris)Opp.	Index to Advertisers
HOTEL MONTELEONE (New Or- leans)	304	WALLACE'S SCHOOL FOR GIRLS, MISS (Piedmont)	134
HOTEL PLAZA-ATHENEE (Paris)	308	WELLS FARGO BANK & UNION TRUST CO.	310
HOTEL SCHWEIZERHOF (Lucerne)	280	WESTLAKE SCHOOL FOR GIRLS (Los Angeles)	134
HOTEL WESTMINSTER (Paris)	280		
HUMBOLDT BANK	310		

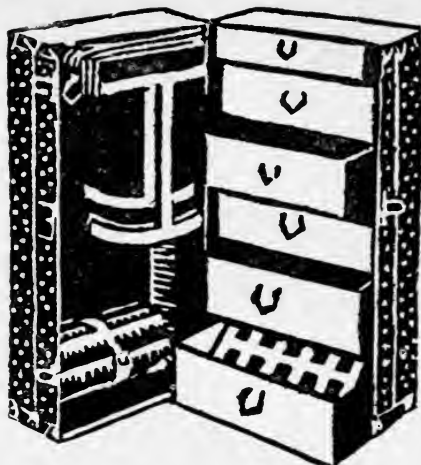

VUITTON

is a name value of unchallenged
prestige—the name of the famous trunk
maker whose products are the supreme
achievement of over seventy years trunk building
experience. Don't miss the chance, when in Europe,
of buying a Vuitton trunk, or getting a Vuitton fitted case
designed under the influence of the delicate French art known
the world over

LOUIS VUITTON

PARIS, 70 CHAMPS ELYSEES
LONDON, 149 NEW BOND STREET
NICE, 12 AVENUE DE VERDUN
CANNES, 10 RUE DES BELGES
VICHY, RUE DU PARC

SAN FRANCISCO, CITY OF PARIS

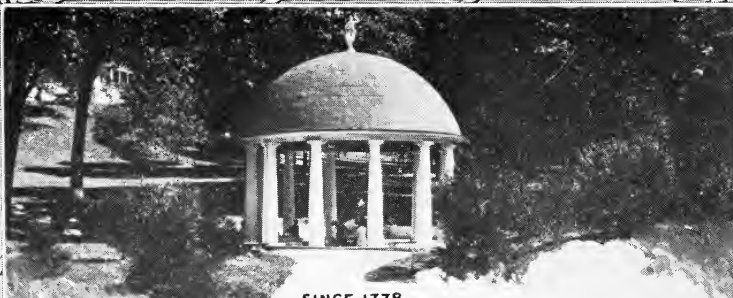

SINCE 1778

White Sulphur Springs is Not a Hospital—Not a Sanatorium

But a resort for pleasure and health, 2000 feet high in the Alleghenies. Its great country house, the Greenbrier, is particularly appealing during Fall and Winter months. Open fires, rare social charm, every outdoor sport and exercise. Magnificent Bath Establishment under direction of The White Sulphur Springs Medical Department.

On main line C. & O. Railway. European plan.
Special Table d'hote service during the Fall.

Thornton Lewis
President

Fred Sterry
Managing Director

H. M. Tait
Manager

*For reservations: The Plaza, New York,
or The Greenbrier*



THE Greenbrier
WHITE SULPHUR SPRINGS
West Virginia

Index to Clubs

PROMINENT WOMEN'S CLUBS

	Pages
ADELPHIAN CLUB (Alameda)	199-202
CALIFORNIA CLUB	170-174
CENTURY CLUB	158-162
EBELL OF OAKLAND	191-198
FORUM CLUB	162-164
FRANCISCA CLUB	145-151
NEW CENTURY CLUB (Oakland)	198
PHILOMATH CLUB	164-167
SOROSIS CLUB	167-170
TWENTIETH CENTURY CLUB (Berkeley)	205-209
TOWN AND COUNTRY CLUB	151-158
TOWN AND GOWN CLUB (Berkeley)	202-205
WOMAN'S ATHLETIC CLUB	175-190

PROMINENT MEN'S CLUBS

ARGONAUT CLUB	253-256
ATHENIAN-NILE CLUB (Oakland)	292-298
BELVEDERE GOLF AND COUNTRY CLUB (Belvedere)	276-278
BERESFORD COUNTRY CLUB (San Mateo)	267-272
BOHEMIAN CLUB	216-228
BURLINGAME COUNTRY CLUB (Burlingame)	257-262
CLAREMONT CLUB (Berkeley)	298-300
CLAREMONT COUNTRY CLUB (Oakland)	281-288
CONCORDIA CLUB	249-253
FAMILY, THE	228-232
LAGUNITAS COUNTRY CLUB	278-280
MARIN GOLF AND COUNTRY CLUB (San Rafael)	273-276
MENLO COUNTRY CLUB (Redwood City)	264-267
MOUNT DIABLO COUNTRY CLUB (Diablo)	300-305
PACIFIC-UNION CLUB	209-216
PRESIDIO GOLF CLUB	245-249
SAN MATEO POLO CLUB (Hillsborough)	262-264
SEQUOYAH COUNTRY CLUB (Oakland)	288-292
SAN FRANCISCO GOLF AND COUNTRY CLUB	239-245
UNIVERSITY CLUB	232-239

Messrs
OGDEN

*THE RENOWNED ENGLISH
 HOUSE of COURT JEWELLERS*

*Extend a cordial invitation to all who
 are interested in beautiful PEARLS,
 DIAMONDS and ANCIENT SILVER
 to visit their showrooms & galleries.*

at

41 Duke Street
 St. James's
LONDON



LONDON PREMISES

and at

38-40 James's Street, Harrogate, England

Out of Town Residents

- ANDERSON, Mr. and Mrs. ALDEN,
Sacramento, Cal.
- BACON, Mr. and Mrs. ALBERT W.,
Montecito, Cal.
- BEATTY, Mr. and Mrs. W. S.,
Pebble Beach, Monterey Co., Cal. (and Chicago).
- BILICKE, Mrs. ALBERT C.,
Pebble Beach, Monterey Co., Cal.
- BILLINGS, Mr. and Mrs. CORNELIUS K. G.,
Alston Road, Santa Barbara, Cal.
- BISHOP, Mr. and Mrs. DICKINSON,
Pebble Beach, Monterey Co., Cal. Tel. Carmel 351.
- BLANEY, Mrs. CHARLES D.,
Saratoga, Cal.
- BLISS, Mr. and Mrs. WILLIAM H.,
"Casa Dorinda," Montecito, Cal.
(and 525 Park Ave., New York.)
- BOESEKE, Mr. and Mrs. ELMER,
Santa Barbara, Cal.
- BOLDT, Mr. and Mrs. GEORGE C., Jr.,
Miss MANUELITA A., Miss LOUISE A. BOLDT,
Montecito, Cal. (and Hotel Plaza, New York).
- BOTHIN, Mrs. HENRY E.,
Montecito Santa Barbara Co. (and Ross.)
- BRAYTON, Mrs. EDWARD LACY,
Pebble Beach, Monterey Co., Cal.
- BRICE, Mr. and Mrs. PETER COOPER,
"Felices Dias," Montecito, Cal.
- CAMPBELL, Mrs. ELLA D.,
Montecito, Santa Barbara Co., Cal.
- CASSERLY, Mrs. JOHN B.,
Pebble Beach, Monterey Co., Cal.
- CHASE, Mr. and Mrs. ELMER,
Pebble Beach, Monterey Co., Cal. (and San Jose).
- CHATFIELD-TAYLOR, Mr. and Mrs. HOBART C.,
"Far Afield," Montecito, Cal., Tel. Montecito 4.
- CHILD, Mr. and Mrs. JOHN HOWARD,
"Vegemar" Santa Barbara, Cal.
- CLARK, Mrs. CECELIA TOBIN,
Pebble Beach, Monterey Co., Cal.
- COLEMAN, Mr. and Mrs. GEORGE EDWARD,
"Monte Arroyo" Montecito, Cal.
- COOK, Mr. and Mrs. PETER,
Mr. and Mrs. PETER COOK, Jr.,
Rio Vista, Solano Co. (and Fairmont Hotel, S. F.)
- COOKE, Mr. and Mrs. GEORGE T.,
Pebble Beach, Monterey Co., Cal. (and Kansas City).
- COURTNEY, Mr. and Mrs. GEOFFREY STUART,
38 Palm Drive, Santa Barbara, Cal.
- CRAVENS, Mr. and Mrs. JOHN S.,
Pebble Beach, Monterey Co., Cal. (and Pasadena).

- CROCKER, Mr. and Mrs. CHARLES,
Pebble Beach, Monterey Co., Cal.
- CROCKER, Mr. and Mrs. WILLIAM W.,
Pebble Beach, Monterey Co., Cal.
- CURREY, Mrs. ROBERT J.,
"Currey Ranch," Dixon, Cal. Tel. 61 F 2 Dixon.
- DABNEY, Mr. and Mrs. CHARLES,
Santa Barbara, Cal.
- DE ROPP, Baron and Baroness ALFRED,
Montecito, Cal.
- DE SABLE, Mr. and Mrs. E. J.,
570 Park Avenue, New York City.
- DILLMAN, Mr. and Mrs. C. F.,
1214 N St., Sacramento, Cal.
- DILLMAN, Mr. and Mrs. M. J., Miss PAULINE,
1401 I St., Sacramento, Cal.
- EASTON, Mr. and Mrs. ANSEL MILLS,
"Blackhawk Ranch," Diablo, Cal.
- ELKINS, Mr. and Mrs. FELTON B.,
Santa Barbara, Cal.
- ELSTON, Mr. and Mrs. H. K.,
Montecito, Cal.
- EVERETT, Mr. and Mrs. WALLACE W.,
"River Bend Farm," St. Helena, Cal.
- FERTIG, Mr. and Mrs. S. C.,
Pebble Beach, Monterey Co., Cal. (and Pasadena).
- FLINT, Mr. and Mrs. FRED,
Pebble Beach, Monterey Co., Cal. (and Los Angeles).
- FOLGER, Mrs. JAMES ATHEARN, Mr. PETER,
Carmel-By-The-Sea, Cal. P. O. Box 246.
- FORSMAN, Mr. and Mrs. S. W.,
Pebble Beach, Monterey Co., Cal. (and Los Angeles).
- FOSTER, Mr. and Mrs. BENJAMIN B.,
Sonoma, Cal. Tel. 6 F 5.
- GAVIT, Mr. and Mrs. E. PALMER,
Montecito, Santa Barbara, Cal. Tel. 5768.
- GLENN, Mr. and Mrs. FRANK B.,
"Glenaire," Glenn, Glenn Co., Cal.
- GOULD, Dr. and Mrs. FREDERIC S.,
"Rancho San Leandro", Montecito, Cal.
- GRAHAM, Mr. and Mrs. EARL,
Santa Barbara, Cal.
- GRINGG, Mr. and Mrs. WILLIAM BRAINERD,
Santa Barbara, Cal.
- HARRINGTON, Mr. and Mrs. E. TENNENT,
Colusa, Cal.
- HEARST, Mr. and Mrs. WILLIAM RANDOLPH,
"Rancho Piedra Blanca," San Simeon, Cal.
(and 137 Riverside Drive, New York).
- HENRY, Mr. and Mrs. JOSEPH,
Pebble Beach, Monterey Co., Cal. (and Stockton).
- HENSHAW, Mrs. WILLIAM GRIFFITH,
"Mira Vista," Montecito, Cal.
- HILL, Mr. and Mrs. HORACE, Jr.,
Los Altos, Cal.
- HILL, Mr. and Mrs. LOUIS P.,
Pebble Beach, Monterey Co., Cal. (and St. Paul, Minn.).
- HOLMES, Col. and Mrs. EDWIN FRANCIS,
Pasadena, Cal.
- HOLT, Mrs. C. PARKER,
Los Altos. Tel. Palo Alto 1447 R. 4.

OUT-OF-TOWN RESIDENTS

- HOLT, Mr. and Mrs. PLINY,
Pebble Beach, Monterey Co., Cal. (and Stockton).
- HOPKINS, Mr. and Mrs. CHARLES H.,
"El Nido," Santa Barbara, Cal.
- HOUSTON, Dr. and Mrs. ALBERT J.,
Miss DOROTHY,
"Wild Acre," Pebble Beach, Monterey Co., Cal.
- HUNTER, Mr. and Mrs. ROBERT,
Pebble Beach, Monterey Co., Cal.
- JACKSON, Mr. and Mrs. C. H., Jr.,
Montecito, Santa Barbara Co., Cal.
- JEFFERSON, Mr. and Mrs. JOHN PERCIVAL,
Montecito, Cal.
- KENDALL, Mr. and Mrs. GEORGE CHOATE,
Montecito, Santa Barbara Co., Cal.
- KNAPP, Mr. and Mrs. GEORGE OWEN,
"Arcady," Montecito, Cal.
- KNIGHT, Mr. and Mrs. HARRY FRENCH,
Montecito, Santa Barbara Co., Cal.
- KNOTT, Mr. and Mrs. FRANKLIN PRICE,
Montecito, Santa Barbara Co., Cal.
- KORBEL, Mr. and Mrs. LEO,
Korbel, Marin Co., Cal.
- LEET, Mr. and Mrs. WILLIAM JOSEPH,
Miss ADELIA, Miss WINIFRED LEET,
1230 The Alameda, San Jose, Cal. Tel. San Jose 1400.
- LONGSTREET, Mrs. MARY W.,
2715 So. Hoover, Los Angeles. Tel. Beacon 4944.
- LOWE, Mr. and Mrs. DAVID,
Pebble Beach, Monterey Co., Cal. (and San Jose).
- LYMAN, Mr. and Mrs. EDMUNDS,
Pebble Beach, Monterey Co., Cal.
- MACKENZIE, Mr. and Mrs. JAMES A.,
Pebble Beach, Monterey Co., Cal.
- MCCOMAS, Mr. and Mrs. FRANCIS J.,
Monterey, Monterey Co., Cal.
- MCCORMICK, Mr. and Mrs. CHARLES,
Los Altos, Cal.
- MCDONALD, Mr. and Mrs. MARK L., Jr.,
Mr. JUILLIARD McDONALD,
Santa Rosa, Cal. Tel. 500.
(and 1055 California, San Francisco. Tel. Prospect 3106).
- McNAGHTEN, Mr. and Mrs. MALCOLM,
Pebble Beach, Monterey Co., Cal.
- MELONE, Mrs. DRURY,
Mr. and Mrs. HENRY C. MELONE,
"Oak Knoll," Napa, Cal.
- McNEAR, Mr. and Mrs. GEORGE P.,
Mr. and Mrs. E. DENMAN McNEAR,
Petaluma, Cal.
- MILLER, Mrs. HARRIET,
"Earlton Lodge," Santa Barbara, Cal.
- MITCHELL, Mr. and Mrs. JOHN J. Jr.,
Santa Barbara, Cal. (and Chicago).
- MONSARRAT, Mr. and Mrs. SAMUEL A.,
Los Gatos, Cal.
- MONTAGUE, Mr. and Mrs. THEODORE L.,
941 East Terrace, Chattanooga, Tennessee.
- MONTEAGLE, Mr. and Mrs. KENNETH,
Pebble Beach, Monterey Co., Cal.
- MOORE, Mrs. HARRIET C.,
Pebble Beach, Monterey Co., Cal. (and Kansas City).

- MORRIS, Mr. and Mrs. GOUVERNEUR,
Pebble Beach, Monterey Co., Cal.
- MORRISON, The Misses,
"Paradise," San Jose, Cal.
- MORSE, Mr. and Mrs. SAMUEL F. B.,
Pebble Beach, Monterey Co., Cal.
- MORTON, Mr. and Mrs. HENRY D.,
Los Altos, Cal. Tel. Palo Alto 1447 R 2.
- MURPHY, Mr. and Mrs. DANIEL,
Miss BERNARDINE MURPHY,
Miss SUE SINNOTT,
Pebble Beach, Monterey Co., Cal. (and Los Angeles).
- NARES, Mr. and Mrs. LLEWELYN ARTHUR,
Miss GWENDOLYN EVANS,
Pebble Beach, Monterey Co., Cal. (and Fresno).
- NEWCOMBE, Mrs. MARTHA,
Pebble Beach, Monterey Co., Cal. (and New York).
- NEWHALL, Mrs. CHEEVER H.,
Santa Barbara, Cal.
- NEWHALL, Mr. and Mrs. WILLIAM MAYO,
Ventura, Cal.
- NORRIS, Mr. and Mrs. CHARLES GILMAN,
"El Estancia," Saratoga, Cal.
- NORTON, Mrs. OLIVER D.,
Montecito, Cal.
- NOYES, Mr. and Mrs. FRANK G.,
Napa, Cal. (and Mark Hopkins Hotel, S. F.)
- ORRICK, Mr. and Mrs. WILLIAM H.,
Pebble Beach, Monterey Co., Cal.
- PARK, Dr. and Mrs. CHARLES C.,
"Tipperary," Montecito, Cal.
- PARKE, Mrs. SARAH,
Pebble Beach, Monterey Co., Cal. (and Detroit, Mich.).
- PEABODY, Mr. and Mrs. FREDERICK FORREST,
"Solana," Santa Barbara, Cal.
(and "Eagle's Ranch," Atascadero, Cal.)
- PFINGST, Mrs. FLORENCE PORTER,
Watsonville, Cal. (and Fairmont Hotel, S. F.)
- PIXLEY, Mr. and Mrs. FRANK,
Coronado Beach, Cal.
- POOLE, Colonel and Mrs. J. HUDSON,
Pebble Beach, Monterey Co., Cal. (and Pasadena).
- PORTER, Mrs. JOHN T.,
Watsonville, Cal.
- POTTER, Mr. and Mrs. MILO,
Santa Barbara, Cal.
- POTTS, Mr. and Mrs. WILLIAM KENNETH,
Hotel Sacramento, Sacramento, Cal.
- RAYMOND, Mr. and Mrs. GEORGE PERKINS,
Miss MARY PERKINS RAYMOND,
Mr. GEORGE TOD PERKINS RAYMOND,
1155 Park Avenue, New York City.
- RITTENHOUSE, Mr. and Mrs. J. V.,
Pebble Beach, Monterey Co., Cal.
- RIVES, Mrs. R. W.,
Montecito, Cal.
- ROSSIER, Mr. and Mrs. CHARLES A.,
Farnsworth Farm, Los Gatos, Cal. (and 1775 Golden Gate Ave., S. F.).
- RYAN, Mr. and Mrs. THOMAS FORTUNE,
858 Fifth Avenue, New York City.
- SCHELD, Mr. and Mrs. A. P.,
2120 V. St., Sacramento, Cal.

OUT-OF-TOWN RESIDENTS

- SHORT, Mr. and Mrs. JAMES VERNON,
Carmel, Cal. (and 1386 Euclid Ave., Berkeley, Cal.)
- SLOSS, Mr. and Mrs. JOSEPH,
Los Altos, Santa Clara Co., Cal.
- SMITH, Mrs. JULIUS PAUL,
"Olivina," Livermore, Cal. (and Fairmont Hotel, S. F.).
- STARR, Mr. and Mrs. GEORGE W.,
Grass Valley, Cal.
- STODDART, Mr. and Mrs. CARL,
Montecito, Cal.
- SYPPER, Mr. and Mrs. LEIGH,
Montecito, Santa Barbara, Cal.
- TEAGUE, Mr. and Mrs. CHARLES T.,
Miss MARGARET LENORE TEAGUE,
Master CHARLES BUTTERS TEAGUE, Jr.
St. Helena, Cal.
- TEVIS, Mr. and Mrs. LLOYD,
Bakersfield, Cal.
- THOMAS, Mr. and Mrs. LEWIS B.,
Pebble Beach, Del Monte, Cal.
- THOMSON, Mr. and Mrs. CLARK,
Mission Ridge, Santa Barbara, Cal.
- TRIMBLE, Mrs. ISAAC RIDGEWAY,
"Wildwood," Montecito, Cal.
- TUBBS, Mr. and Mrs. CHAPIN,
Cloverdale, Cal. (and 2170 Jackson, S. F.)
- TUTTLE, Mr. and Mrs. CURTIS,
Colusa, Cal.
- TUTTLE, Mr. and Mrs. DARWIN,
Colusa, Cal.
- VAIL, Mrs. EDWARD R. F.,
Montecito, Santa Barbara Co., Cal.
- VINCENT, Mr. and Mrs. ARTHUR ROSE,
Pebble Beach, Monterey Co., Cal.
- WALKER, Mr. and Mrs. TALBOT,
"The Gables," Montecito, Santa Barbara Co., Cr¹.
- WATT, Mr. and Mrs. WILLIAM, Miss ELIZABETH,
Longwood, Napa Co., Cal.
- WEBB, Mr. and Mrs. HARRY HOWARD,
12 Summit Road, Santa Barbara, Cal. Tel. 5303.
- WHEELER, Mrs. CHARLES STETSON,
Pebble Beach, Monterey Co., Cal.
- WHITELAW, Mr. and Mrs. GEORGE,
Santa Barbara, Cal.
- WRIGHT, Mr. and Mrs. IRVING,
Miss KATHERINE WRIGHT,
"El Prado Del Monte."
Santa Barbara, Cal.

LENIEF

Inc.

couture

374 Rue Saint-Honoré

PARIS



The New Society Blue Book

San Francisco

San Francisco

- ABBOT, Mr. and Mrs. S. LEONARD,
2118 Vallejo. Tel. Walnut 5230.
- ABERCROMBIE, Mrs. MILO,
Mark Hopkins Hotel. Tel. Davenport 6300.
- ACKERMAN, Mr. and Mrs. LLOYD STUART,
1830 Jackson.
- ADAMS, Mr. and Mrs. CHARLES H.,
129 24th Ave. Tel. Pacific 1125.
- ADAMS, Mr. and Mrs. H. M.,
Fairmont Hotel. Tel. Douglas 8800.
- ADAMS, Mr. and Mrs. E. HOWARD, Mr. HERKIMER,
151 Twenty-fourth Ave. Tel. Pacific 293.
- ADAMS, Mrs. JEWETT W.,
701 Stanford Court Apts. Tel. Kearny 5042.
- AIKINS, Mr. and Mrs. BRONTE M.,
2335 Pacific Ave. Tel. Fillmore 3610.
- AINSWORTH, Capt. and Mrs. FRANK H.,
2609 Fillmore. Tel. Fillmore 511.
- ALDERSON, Dr. and Mrs. HARRY,
2649 Green. Tel. Fillmore 4548.
- ALLEN, Dr. and Mrs. HERBERT,
1816 Broadway. Tel. Fillmore 7888.
- ALLEN, Mr. and Mrs. WYATT H., Miss ALYSSE, Mr. LATHAM,
1800 Gough. Tel. Graystone 1315.
- AMES, Mr. and Mrs. ALDEN,
3028 Clay. Tel. Fillmore 4261.
- AMES, Mr. and Mrs. BREWSTER F.,
2019 Pacific Ave. Tel. Fillmore 6974.

- ANDERSON, Mr. and Mrs. BERRIEN P.,
Acacia Ave., San Rafael. Tel. San Rafael 294.
- ANDERSON, Mr. and Mrs. FRANK B.,
1925 Gough. Tel. Graystone 196.
- ANDREW, Mr. and Mrs. ADAM,
Miss CAROL ANDREW,
1900 Pierce. Tel. Fillmore 291.
- ANDERSON, Mrs. THOMAS, Miss LUCY,
1810 Jackson. Tel. Fillmore 10387.
- ANGUS, Mr. and Mrs. JAMES STEWART, Miss MARY,
2520 Union. Tel. Walnut 639.
- APPLEGARTH, Mr. and Mrs. GEORGE ADRIAN,
2775 Vallejo.
- ARMES, Mr. and Mrs. GEORGE A.,
Miss JEAN M. ARMES,
876 Francisco. Tel. Graystone 4781.
- ARMSBY, Mr. and Mrs. GEORGE NEWELL,
Mr. EDWIN RAYMOND ARMSBY, Mr. GORDON ARMSBY,
Hillsborough, Cal. Tel. Burlingame 3206.
- ARNOLD, Dr. and Mrs. HERBERT R.,
2030 Franklin. Tel. Fillmore 8130.
- ARNSTEIN, Mr. and Mrs. LAWRENCE,
3660 Clay. Tel. Fillmore 620.
- ARNSTEIN, Mr. and Mrs. LUDWIG,
Miss MABEL,
3590 Clay. Tel. Fillmore 3827.
- ASHBURNER, Mrs. WILLIAM,
3214 Jackson. Tel. Fillmore 1351.
- ASHTON, Mrs. GEORGE F., Miss HELEN, Mr. RAYMOND,
3300 Clay. Tel. Walnut 139.
- ATKINS, Mr. and Mrs. DAVID,
1055 Green. Tel. Franklin 2300.
- AUGER, Mr. and Mrs. CONSTANT J.,
3819 Jackson. Tel. Bayview 7962.
- AUGSBURY, Mr. and Mrs. JOHN C.,
3799 Washington. Tel. Pacific 3799.
- AUSTIN, Mr. and Mrs. WINTHROP P.,
3299 Washington. Tel. Walnut 2378.
- AVENALI, Mr. and Mrs. ETTORE,
2618 Buchanan. Tel. Walnut 3469.
- AVENALI, Mr. and Mrs. LORENZO M.,
949 Green. Tel. Prospect 97.
- BACON, Mr. and Mrs. WILLIAM R.,
2640 Steiner. Tel. Fillmore 505.
- BAILLY, Dr. and Mrs. T. EDWARD,
Miss EMMA JEAN BAILLY,
Miss BARBARA MAGDALENA BAILLY,
Mr. T. EDWARD BAILLY, Jr.,
Northwest Cor. Jackson and Laurel. Tel. Fillmore 1570.
- BAIRD, Mr. and Mrs. WALTER E.,
Keystone Apartments. Tel. Graystone 8552.
- BAKER, Mr. and Mrs. EDWARD PAUL,
Mr. and Mrs. DUANE O. BAKER,
145 Laurel. Tel. Fillmore 1376.
- BAKER, Mr. and Mrs. LEAVITT,
San Rafael, Cal. Tel. San Rafael 253.
- BAKER, Mr. and Mrs. WAKEFIELD,
2750 Broadway. Tel. Fillmore 240.
- BAKEWELL, Mr. and Mrs. JOHN, Jr.,
855 Chestnut. Tel. Graystone 5661.
- BALDWIN, Mrs. A. STUART,
1925 Gough. Tel. Graystone 5565.

- BALDWIN, Mr. and Mrs. ORVILLE D.,
1000 Green. Tel. Franklin 1671.
- BALDWIN, Mrs. WALTER I.,
2808 Vallejo. Tel. West 8957.
- BALLOU, Mr. and Mrs. SIDNEY,
1925 Gough. Tel. Walnut 3067.
- BANCROFT, Mr. and Mrs. PAUL,
Mark Hopkins Hotel. Tel. Kearny 792.
- BANCROFT, Mr. and Mrs. PHILIP,
Walnut Creek, Cal.
- BANDMANN, Mr. and Mrs. CHARLES J.,
1286 Chestnut. Tel. Graystone 443.
- BARENDT, Mr. and Mrs. ARTHUR H.,
1100 Sacramento. Tel. Prospect 1616.
- BARKAN, Dr. and Mrs. HANS,
3653 Jackson. Tel. Pacific 8817.
- BARKAN, Dr. and Mrs. OTTO,
2058 Vallejo. Tel. Fillmore 3353.
- BARNES, Mr. and Mrs. PAUL,
Fairmont Hotel. Tel. Douglas 8800.
- BARRETT, Mr. and Mrs. JOHN J.,
3230 Jackson. Tel. Fillmore 722.
- BARTHOLD, Mr. and Mrs. R. M.,
51 West Clay Park. Tel. Evergreen 7635.
- BARUCH, Mr. and Mrs. ALBERT,
Fairmont Hotel. Tel. Kearny 8716.
- BARUCH, Mr. and Mrs. FREDERICK,
2230 Washington. Tel. Walnut 5221.
- BASSETT, Mrs. HELEN D.,
1859 Vallejo. Tel. Franklin 520.
- BATES, Mr. and Mrs. EUGENE J.,
2000 California. Tel. Walnut 5816.
- BATES, Mr. and Mrs. FRANK D., Miss MARY, Miss ELIZABETH,
2990 Clay. Tel. Fillmore 1416.
- BATES, Mrs. GEORGE E.,
2767 Clay. Tel. Fillmore 537.
- BAUMGARTNER, Mr. and Mrs. JOHN JAY,
Miss ELIZABETH,
2910 Vallejo. Tel. Fillmore 2663.
- BEAL, Mrs. CARROLL N.,
191 Wawona. Tel. Sunset 549.
- BEAL, Mr. and Mrs. CLYDE N.,
272 Santa Paula Ave. Tel. Sunset 1940.
- BEAN, Mr. and Mrs. BARTON T.,
1960 Broadway. Tel. Fillmore 2313.
- BEAVER, Miss ANNA, Miss KATE, Miss ETHEL,
1940 Broadway. Tel. Fillmore 9649.
- BEAVER, Mrs. FRED H.,
1875 Broadway. Tel. Fillmore 10324.
- BEAVER, Mr. and Mrs. FREDERICK HOPE, Jr.,
2507 Broadway. Tel. Fillmore 1272.
- BEAVER, Mr. and Mrs. PETER BEAVER,
2875 Jackson. Tel. Fillmore 1047.
- BECKMAN, Mr. and Mrs. J. V.,
Huntington Apt's, 1075 California. Tel. Franklin 5400.
- BEEDY, Mr. and Mrs. LOUIS S.,
3435 Pacific Ave. Tel. Fillmore 2720.

- BEHREND, Mr. and Mrs. J. F.,
Miss FRANCES BEHREND,
3898 Jackson. Tel. Bayview 9412.
- BEKEART, Mr. and Mrs. PHILIP B.,
2222 Hyde. Tel. Graystone 4967.
- BEKEART, Mr. and Mrs. PHILIP K.,
3880 Jackson. Tel. Bayview 2579.
- BENEDICT, Mrs. EGBERT JUDSON,
(Mr. GEORGE B. GILLSON),
Covina, Los Angeles Co., Cal.
- BENNETT, Mrs. CLEMENT,
2101 Van Ness Ave. Tel. Walnut 701.
- BENSON, Mrs. HARRY C.,
1610 Chapin Ave., Burlingame, Cal.
- BENTLEY, Mrs. CHARLES H.,
Mr. WILDER BENTLEY,
3198 Pacific Ave. Tel. Walnut 3198.
- BENTLEY, Mr. and Mrs. ROBERT I.,
Clift Hotel. Tel. Prospect 4700.
- BERGSTROM, Mr. and Mrs. OTTO B.,
2415 Buchanan. Tel. Fillmore 9335.
- BERRY, Mr. and Mrs. CLARENCE J.,
St. Francis Hotel. Tel. Kearny 109.
- BERTHEAU, Mr. and Mrs. CESAR,
2085 Sacramento. Tel. Graystone 3105.
- BERTHEAU, Mr. and Mrs. MAX A.,
2416 Gough. Tel. Walnut 5138.
- BERTON, Mr. and Mrs. G. A.,
3600 Washington. Tel. Fillmore 3349.
- BIER, Mr. and Mrs. H.,
2302 Steiner. Tel. Fillmore 2315.
- BIER, Mr. and Mrs. J. E.,
2302 Steiner. Tel. Fillmore 2315.
- BILLINGS, Mr. and Mrs. CORNELIUS K. G.,
Alston Road, Santa Barbara, Cal. Tel. 812.
- BIRGE, Mr. and Mrs. F. A.,
Miss MARGARET LYDA BIRGE,
3530 Washington. Tel. Fillmore 342.
- BIRMINGHAM, Mr. and Mrs. J. E., Miss ALMA,
2730 Pierce. Tel. Fillmore 4553.
- BISHOP, Mrs. ANNA VOORHIES,
1770 Pacific Ave. Tel. Fillmore 1633.
- BISHOP, Mr. and Mrs. DICKINSON,
Pebble Beach, Monterey Co. Tel. Carmel 351.
- BISHOP, Mrs. VAN VLACK,
2285 Broadway. Tel. Fillmore 233.
- BISHOP, Lieut. Comdr. and Mrs. H. C.,
Mr. RICHARD DESMOND BISHOP,
1905 Laguna. Tel. Fillmore 1934.
- BISHOP, Mr. and Mrs. ROY N.,
2006 Washington. Tel. Fillmore 130.
- BISSINGER, Mr. and Mrs. MCKINLEY,
21 Presidio Ave. Tel. Fillmore 293.
- BISSINGER, Mrs. S.,
2199 Jackson. Tel. Fillmore 312.
- BLACK, Mr. CHARLES N.,
2006 Washington. Tel. Fillmore 1755.
- BLACK, Mrs. JAMES A.,
Hotel St. Francis. Tel. Douglas 1000.

- BLAIR, Mr. and Mrs. GEORGE T.,
79 West Clay Park. Tel. Pacific 3479.
- BLAIR, Mr. and Mrs. HAROLD RUBIO,
137 Randol Ave., Atherton, Cal. Tel. Redwood 1308.
- BLAIR, Miss JENNIE,
Clift Hotel. Tel. Franklin 4700.
- BLAISDELL, Mrs. E. A.,
2741 Baker. Tel. West 2634.
- BLAISDELL, M. and Mrs. NATHANIEL,
1134 Green. Tel. Franklin 8523.
- BLAKE, Dr. and Mrs. WILLIAM FORD,
1100 Sacramento. Tel. Franklin 6248.
- BLAMER, Capt. and Mrs. DE WITT, (U. S. N.),
1135 Francisco. Tel. Graystone 6151.
- BLANDING, Mr. GORDON,
Miss LENA BLANDING,
Fairmont Hotel. Tel. Douglas 3800 (and Belvedere).
- BLISS, Miss HOPE,
640 Sutter. Tel. Prospect 480.
- BLISS, Mr. and Mrs. G. DUDLEY, Jr.,
56 Presidio Ave. Tel. Fillmore 4228.
- BLISS, Mr. and Mrs. RICHARD O.,
2849 Pacific Ave. Tel. Fillmore 3116.
- BLISS, Mr. and Mrs. WALTER D.,
2990 Vallejo. Tel. Fillmore 1763.
- BLISS, Mr. and Mrs. WILLIAM H.,
"Casa Dorinda," Montecito, Cal. Tel. Montecito 5300.
(and 525 Park Ave., New York)
- BOARDMAN, Mr. and Mrs. GEORGE C.,
1928 Vallejo. Tel. Fillmore 917.
- BOARDMAN, Mrs. SAMUEL H.,
Miss VIRGINIA, Mr. ALBERT D. BOARDMAN,
2820 Broadway. Tel. Fillmore 2808.
- BOARDMAN, Mr. and Mrs. T. DANFORTH,
3921 Clay. Tel. Bayview 8554.
- BOARDMAN, Dr. and Mrs. W. W.,
37 Walnut. Tel. Fillmore 2506.
- BOERICKE, Dr. and Mrs. WILLIAM,
St. Xavier Apt's, 2335 Pacific Ave. Tel. Fillmore 8712.
- BOGART, Mr. and Mrs. W. F.,
2164 Hyde. Tel. Graystone 30.
- BOLAND, Mr. and Mrs. F. ELDRED,
Mark Hopkins Hotel. Tel. Davenport 6300.
- BOLDT, Mr. and Mrs. GEORGE C. Jr.,
Miss MANUELITA A. BOLDT,
Miss LOUISE A. BOLDT,
Montecito, Cal. (and Hotel Plaza, New York).
- BOLTON, Mr. and Mrs. ROBERT CLAY,
2434 Broadway. Tel. Fillmore 428.
- BORDEN, Mrs. IVEY L.,
Clift Hotel. Tel. Prospect 4700.
- BOS, Mr. and Mrs. GEORGE A.,
1050 Green. Tel. Franklin 4407.
- BOSLEY, Mr. and Mrs. WILLIAM B.,
1904 Broadway. Tel. Fillmore 139.
- BOSQUI, Mr. and Mrs. EDWARD L.,
2701 Pacific Ave. Tel. Walnut 5421.

*Miss Ruth Langsd
2898 Broadway
Mr and Mrs
Dwaine Bliss
2898 Broadway*

- BOSTWICK, Mr. and Mrs. HARRY R.,
2770 Broadway. Tel. Fillmore 2017.
- BOTSFORD, Mr. and Mrs. FREDERICK L.,
2404 Broadway. Tel. Fillmore 572.
- BOTTS, Mr. and Mrs. J. M.,
2164 Hyde. Tel. Graystone 5054.
- X BOURN, Miss IDA H.,
2030 Broadway. Tel. West 536.
- BOWES, Mr. and Mrs. LAWRENCE E.,
2651 Pierce. Tel. Fillmore 5003.
- BOWES, Mr. and Mrs. WILLIAM K.,
2535 Laguna. Tel. Fillmore 1883.
- BOWLES, Mr. and Mrs. GEORGE M.,
2312 Washington. Tel. Fillmore 828.
- BOWLES, Mrs. PHILIP E. Jr.,
Fairmont Hotel. Tel. Douglas 8800.
- BOWERS, Mr. and Mrs. WILDER J.,
3820 Washington. Tel. Bayview 7837.
- BOYD, Miss LOUISE A.,
"Maple Lawn" San Rafael. Tel. San Rafael 91.
- BOYDEN, Mr. and Mrs. JOHN M.,
2654 Union. Tel. Fillmore 7328.
- BOYNTON, Mr. and Mrs. A. E.,
70 Commonwealth Ave. Tel. Bayview 7849.
- BRADEN, Mr. and Mrs. EUGENE BURFORD,
840 Powell. Tel. Kearny 5731.
- X BRADLEY, Mr. and Mrs. F. W.,
Mrs. MARY P. PARKS,
2716 Pacific Ave. Tel. Fillmore 8014.
- BRADY, Mr. and Mrs. J. BRENDAN,
2110 Scott. Tel. Fillmore 6058.
- BRADY, Dr. and Mrs. J. G.,
120 Alton Way. Tel. Sunset 6.
- BRANDENSTEIN, Mr. and Mrs. HENRY U.,
2030 Gough. Tel. Walnut 875.
- BRANDENSTEIN, Mrs. MAX J.,
Miss AGNES BRANDENSTEIN,
1916 Octavia. Tel. Fillmore 433.
- BRANSTEN, Mr. and Mrs. EDWARD,
1735 Franklin. Tel. Graystone 7912.
- BRANSTEN, Mrs. MANFRED,
1807 Gough. Tel. Fillmore 1928.
- BRAUNS, Mr. and Mrs. WALTER C.,
40 Linares Ave. Tel. Sunset 3642.
- BRAVERMAN, Mr. and Mrs. S. L.,
3410 Washington. Tel. Fillmore 3348.
- X BRAWNER, Mr. and Mrs. A. H., Jr.,
3680 Jackson. Tel. Bayview 7704.
- X BRAWNER, Mr. and Mrs. W. P. F.,
2790 Green. Tel. Walnut 4967.
- BREEDEN, Mr. and Mrs. HENRY CLARENCE,
St. Regis Hotel, Fifth Avenue, New York City.
- BREEZE, Mr. and Mrs. WILLIAM F.,
2562 Green. Tel. Fillmore 8027.
- BREUNER, Mr. and Mrs. JOHN,
1800 Gough. Tel. Graystone 5410.
- BREUNER, Mr. and Mrs. JOHN, Jr.,
2401 Green. Tel. West 5536.

- BREYFOGLE, Mrs. ELLA PIERCE,
1830 Jackson. Tel. Walnut 423.
- BRICE, Mrs. JOHN, Miss ELIZABETH,
Keystone Apartments. Tel. Graystone 234.
- BRIGGS, Dr. and Mrs. LE ROY H.,
2635 Broderick. Tel. Fillmore 881.
- BRIGHAM, Mrs. C. B., Mr. WM. B.,
2828 Vallejo. Tel. Walnut 5364.
- BRODIE, Mrs. BENJAMIN P.,
Mr. TALLANT TUBBS,
1925 Gough. Tel. Fillmore 6357.
- BROOKE, Mr. and Mrs. JOHN F.,
Miss CECILE BROOKE,
2518 Pacific Ave. Tel. Fillmore 9161.
- BROWN, Mr. and Mrs. ABRAHAM LINCOLN,
St. Francis Hotel. Tel. Douglas 1000.
- BROWN, Mrs. ANDREW A.,
10 Presidio Terrace. Tel. Pacific 3399.
- BROWN, Mr. and Mrs. ARTHUR G.,
3020 Clay. Tel. Fillmore 1935.
- BROWN, Mr. and Mrs. ARTHUR MERRILL,
850 Powell. Tel. Kearny 4528.
- BROWN, Mr. and Mrs. ARTHUR MERRILL, Jr.,
2867 Green. Tel. Walnut 84.
- BROWN, Dr. and Mrs. CABOT,
1900 Leavenworth. Tel. Prospect 132.
- BROWN, Mr. and Mrs. CASPAR M.,
108 Cherry. Tel. Bayview 5745.
- BROWN, Mr. and Mrs. CHARLES H.,
145 Laurel. Tel. Fillmore 1413.
- BROWN, Mr. and Mrs. HILLYER,
1 Twenty-fifth Ave. Tel. Evergreen 3.
- BROWN, Col. and Mrs. LAWRENCE C.,
2275 Broadway. Tel. Fillmore 9893.
- BROWN, Dr. and Mrs. PHILIP KING,
1 Twenty-fifth Ave. Tel. Evergreen 3.
- BROWNE, Mrs. G. R. A.,
210 Cherry. Tel. Bayview 925.
- BROWNELL, Mr. and Mrs. EDWARD ERLE,
Miss HARRIET T. BROWNELL,
3696 Clay. Tel. Walnut 4700.
- BRUCE, Mr. and Mrs. MORRIS M.,
2770 Green. Tel. West 8412.
- BRUCE, Mr. and Mrs. STARR,
2527 Union. Tel. Walnut 4775.
- BRUNN, Dr. and Mrs. HAROLD,
2821 Jackson. Tel. Fillmore 7014.
- BRUSH, Mr. and Mrs. SPENCER,
2207 Clay. Tel. Fillmore 186.
- BUCHANAN, Mrs. A. N., Miss LYNDA,
1896 Pacific Ave. Tel. Fillmore 7561.
- BUCK, Mrs. JOHN A.,
2004 Gough. Tel. Graystone 882. (and San Rafael)
- BUCK, Mr. and Mrs. JOHN A., Jr.,
Miss MARIE VIOLA BUCK,
201 Locust. Tel. Fillmore 2268.
- BUCK, Mr. and Mrs. WALTER E.,
3785 Jackson. Tel. Bayview 7703.

- BUCKBEE, Mr and Mrs. SAMUEL G.,
2510 Pacific Ave. Tel. Fillmore 124.
- BUCKBEE, Mr. and Mrs. SPENCER C.,
3504 Clay. Tel. Fillmore 464.
- BUCKINGHAM, Mrs. AURELIUS E.,
Mr. GEORGE L. BUCKINGHAM,
2808 Jackson. Tel. Fillmore 2474.
- BUCKLAND, Mr. and Mrs. ALFRED HENRY,
289 Urbano Drive. Tel. Delaware 1975.
- BUCKINGHAM, Dr. and Mrs. HENRY PROCTOR,
440 West Portal. Tel. Sunset 441.
- BUCKLEY, Mr. and Mrs. CHRISTOPHER A. Jr.,
Fairmont Hotel. Tel. Douglas 8800.
- BUCKLEY, Mr. and Mrs. C. F., Jr.
2031 Baker. Tel. Walnut 2788.
- BUCKNALL, Mrs. GEORGE J.,
2845 Green. Tel. Fillmore 3979.
- BULL, Commodore and Mrs. JAMES H.,
2222 Hyde. Tel. Graystone 5794.
- BULL, Mr. and Mrs. WILFRID D.,
3137 Pacific Ave. Tel. Fillmore 2106.
- BULLARD, Mr. and Mrs. EDWARD W.,
2901 Pierce. Tel. Fillmore 9931.
- ✓ BULLOCK, Mrs. THOMAS S.,
2152 Lyon. Tel. Fillmore 4475.
- BURD, Mr. and Mrs. WILLIAM.
2336 Devisadero. Tel. Fillmore 2631.
- ✓ BURKE, Miss KATHERINE D.,
3065 Jackson. Tel. Fillmore 858.
- BURMISTER, Mr and Mrs. R. B.,
Miss LOUISE BURMISTER,
2629 Pacific Ave. Tel. Fillmore 1365.
- BURNETT, Mr. and Mrs. GEORGE W.,
1896 Pacific Ave. Tel. Fillmore 1760.
- BURNHAM, Mrs. C. E.,
3864 Jackson. Tel. Pacific 5766.
- BURNHAM, Mr. and Mrs. LEE COLE,
Hotel Clift. Tel. Prospect 177.
- BURNHAM, General and Mrs. W. P.,
2101 Van Ness Ave. Tel. Walnut 1627.
- BURNS, Mr. and Mrs. PAUL M., Miss DOROTHY,
3600 Jackson. Tel. Bayview 7721.
- BURNS, Dr. and Mrs. STANLEY,
534 35th Ave. Tel. Evergreen 6344.
- BURNS, Mr. and Mrs. WALTER J.,
2164 Hyde. Tel. Graystone 4799.
- BURR, Miss ALICE, Miss MARIAN,
1722 Vallejo. Tel. Franklin 56.
- BURRAGE, Mr. and Mrs. JOHN OTIS,
2402 Divisadero. Tel. Fillmore 3262.
- BURTIS, Mr. and Mrs. PRENTIS T.,
3536 Jackson. Tel. Walnut 2937.
- BUSWELL, Mr. and Mrs. WALKER,
Huntington Apts., 1075 California. Tel. Franklin 5400.
- BUTLER, Mr. and Mrs. GEORGE I.,
3931 Clay. Tel. Bayview 7904.
- BUTLER, Mr. and Mrs. VINCENT K., Jr.,
2361 Broadway. Tel. Fillmore 8480.

- BUTLER, Mr. and Mrs. VINCENT K.,
27 Buena Vista Terrace. Tel. Hemlock 500.
- BUTTE, Mr. and Mrs. C. FELIX,
Mr. KENNETH BUTTE, Mr. FELIX BUTTE, Jr.,
2427 Vallejo. Tel. Fillmore 3470.
- BUTTE, Mr. and Mrs. PAUL,
3974 Washington. Tel. Bayview 7952.
- BYRNE, Mr. and Mrs. L. D.,
2901 Broderick. Tel. Fillmore 1538.
- CADWALADER, Mrs. GEORGE L.,
1942 Pacific Ave. (and Burlingame).
- CAHILL, Mr. and Mrs. ARTHUR B.,
Miss DOROTHY CAHILL, Mr. EDWIN CAHILL,
3414 Washington. Tel. Fillmore 159.
- CALLAHAN, Miss MARY E.,
Miss LILLIE CALLAHAN,
2198 Jackson. Tel. Fillmore 1388.
- CAMERON, Mr. and Mrs. GEORGE T.,
1919 California. Tel. West 315 (and Hillsborough).
- CAMPBELL, Mr. and Mrs. GERALD,
68 Presidio Ave. Tel. Fillmore 5312.
- CANTELOW, Mr. and Mrs. H. C.,
Hotel Whitcomb. Tel. Hemlock 3200.
- CAPWELL, Mr. and Mrs. CEBERT EDWARDS,
Oakland, Cal. (1019 Ardmore.)
- CAPWELL, Mr. and Mrs. HARRIS CEBERT,
Oakland, Cal. (145 Monte Cresta Ave.)
- CARL, Mrs. FRANK,
2900 Pacific Ave. Tel. West 8905.
- CARLISLE, Mr. and Mrs. HENRY C.,
2766 Green. Tel. Walnut 4388.
- CARMAN, Miss FLORENCE, Miss IDA MARY,
3737 Clay. Tel. Pacific 2447.
- CAROLAN, Miss EMILY,
Fairmont Hotel. Tel. Douglas 8800.
- CARPENTER, Miss ESTELLE,
Fairmont Hotel. Tel. Douglas 8800.
- CARPENTER, Dr. and Mrs. F. B.,
3966 Washington. Tel. Bayview 7946.
- CARRIGAN, Mr. and Mrs. ANDREW,
Mr. EDWIN HARRIS CARRIGAN,
33 Walnut. Tel. West 761.
- CARRIGAN, Mr. and Mrs. ANDREW, Jr.,
246 West Santa Inez Ave., San Mateo, Cal.
- CARROLL, Mrs. RICHARD P.,
Stanford Court Apt's. Tel. Kearny 1035.
(and "Bay View" Sunnyvale, Cal.)
- CASEY, Mr. and Mrs. HAROLD,
Miss MARION, Mr. ALEXANDER CASEY,
2737 Devisadero. Tel. Fillmore 1850.
- CASHMAN, Mr. and Mrs. WILLIAM E.,
3637 Clay. Tel. Walnut 5466.
- CASELL, Mrs. JOHN F.,
2515 Gough. Tel. Franklin 1634.
- CASSERLY, Miss MARGARET,
Hotel Clift. Tel. Prospect 4700.
- CASTLE, Dr. and Mrs. H. EDWARD,
Fairmont Hotel. Tel. Douglas 8800.
- CASWELL, Mr. and Mrs. GEORGE W.,
1921 Sacramento. Tel. Graystone 5482.

- CATES, Mr. and Mrs. LOUIS SHATTUCK,
1373 Third Ave., Salt Lake City, Utah.
(and Burlingame, Cal.)
- CEBRIAN, Mr. J. C.,
Mr. EDWARD CEBRIAN,
1801 Octavia. Tel. Fillmore 333.
- CEBRIAN, Mr. and Mrs. LOUIS de L.,
2525 Vallejo. Tel. Fillmore 2397.
- CEBRIAN, Mr. and Mrs. RALPH J., Miss MARCELLA,
1801 Octavia. Tel. Fillmore 333.
- CERF, Judge and Mrs. MARCEL E.,
2821 Steiner. Tel. Fillmore 3461.
- CHACE, Mrs. CLARA U.,
2949 Pacific Ave. Tel. Walnut 5274.
- CHAMBERS, Mr. and Mrs. FORD E.,
1224 Taylor. Tel. Franklin 1608.
- CHANDLER, Mr. and Mrs. H. E.,
"La Casa de Los Alondras," La Fayette, Cal.
Tel. La Fayette 53.
- CHANDLER, Dr. and Mrs. L. ROSCOE,
10 Funston Ave. Tel. Bayview 1105.
- CHANSLOR, Mr. and Mrs. JOSEPH A.,
45 Scenic Way. Tel. Evergreen 4585.
- CHANSLOR, Mr. and Mrs. WALLACE,
25 Sea Cliff Ave. Tel. Evergreen 4581.
- CHAPIN, Mr. WILLIAM W.,
Miss CATHERINE M. CHAPIN,
2108 Washington. Tel. Walnut 5930.
- CHAPMAN, Mrs. STEPHEN G.,
22 Sea Cliff Ave. Tel. Evergreen 4650.
- CHAQUETTE, Mr. and Mrs. CAMILLE A.,
2150 Hyde. Tel. Graystone 7165.
- CHARLES, Mr. and Mrs. R. W.,
Huntington Apts., 1075 California. Tel. Franklin 5400.
- CHATFIELD-TAYLOR, Mr. and Mrs. HOBART C.,
"Far Afield," Santa Barbara, Cal. Tel. Montecito 4.
- CHENEY, Dr. and Mrs. WM. FITCH, Mr. WM. FITCH, Jr.,
33 Spruce. Tel. Bayview 7720.
- CHESEBROUGH, Mr. and Mrs. ARTHUR S.,
2800 Scott. Tel. Fillmore 305.
- CHEVALIER, Mrs. GEORGE FORTUNE,
Miss ADELE REMILLARD CHEVALIER,
144 Arguello Boulevard.
- CHIDESTER, Mr. and Mrs. DREW,
1266 Washington. Tel. Franklin 863.
- CHIPMAN, Mr. and Mrs. W. F.,
1121 Greenwich. Tel. Graystone 2213.
- CHOPIN, Mr. and Mrs. OSCAR C.,
2511 Baker. Tel. Fillmore 2207.
- CHOYSKI, Mr. and Mrs. HERBERT,
2371 Broadway. Tel. Fillmore 2697.
- CHRISTIN, Mr. and Mrs. CHARLES,
2660 Green. Tel. Fillmore 3502.
- CLARK, Mr. and Mrs. EDWARD H.,
Fairmont Hotel. Tel. Douglas 8800.
(and 470 Park Avenue, New York).
- CLARK, Mrs. JOHN ROGERS, Miss BARBARA HELEN,
1809 Gough. Tel. Graystone 169.
- CLARK, Mr. and Mrs. WARREN DEARBORN,
3500 Clay. Tel. Walnut 5300.
- CLARKE, Mr. and Mrs. ROBERT E.,
2460 Broadway. Tel. Fillmore 6109.

- CLAYBURGH, Mr. and Mrs. LEO J.,
6 Presidio Terrace. Tel. Bayview 4263.
- CLIFT, Mr. and Mrs. FREDERICK C.,
Clift Hotel. Tel. Prospect 4700.
- CLIFTON, Mr. and Mrs. H. B.,
2739 Broderick. Tel. Fillmore 4022.
- CLINE, Mr. and Mrs. ALAN P.,
1760 Pacific Ave. Tel. Fillmore 4657.
- CLUFF, Mrs. WILLIAM,
Palace Hotel. Tel. Sutter 700 (and Menlo Park).
- COFER, Mr. and Mrs. E. M.,
1960 Broadway. Tel. Fillmore 7009.
- COFFEY, Dr. and Mrs. WALTER B.,
Miss LAURA M. COFFEY,
2340 Vallejo. Tel. Walnut 262.
- COFFIN, Mrs. JAMES A.,
Miss SARAH de WITT COFFIN,
Ross, Cal.
- COLBERT, Mr. and Mrs. J. H.,
3485 Jackson. Tel. Fillmore 1524.
- COLBURN, Miss MAYE,
Fairmont Hotel. Tel. Douglas 8800 (and San Rafael)
- COLDWELL, Mr. and Mrs. COLBERT,
165 San Buenaventura Ave. Tel. Sunset 3057.
- COLEMAN, Mrs. E. B.,
Fairmont Hotel. Tel. Douglas 8800 (and Belvedere).
- COLEMAN, Miss PERSIS, Miss JANET D.,
1834 California. Tel. Fillmore 7928.
- COLEMAN, Mr. and Mrs. ROBERT LEWIS,
145 Laurel. Tel. Walnut 4350.
- COLLIER, Miss DOROTHY BLACKWOOD,
Miss SARAH BELL COLLIER,
2520 Octavia. Tel. Fillmore 5981.
- COLONNA, Dr. and Mrs. CLAUDE W.,
840 Powell. Tel. Kearny 5731.
- COMYN, Mr. and Mrs. W. LESLIE,
3660 Washington. Tel. Fillmore 5792.
- CONRAD, Mr. and Mrs. BARNABY,
San Raimundo Road, San Mateo, Cal.
- COON, Mr. and Mrs. HENRY I.,
2339 Union. Tel. Fillmore 7626.
- COOPER, Dr. and Mrs. CHARLES MINER,
2550 Buchanan. Tel. Fillmore 1821.
- COOPER, Mr. and Mrs. F. FREDERICK,
316 Laurel. Tel. Fillmore 8029.
- COOPER, Mr. and Mrs. GEORGE D.,
2430 Pacific Ave. Tel. Fillmore 1199.
- COOPER, Judge and Mrs. JAMES A.,
1055 California. Tel. Prospect 9079.
- COPE, Mrs. WALTER B.,
Miss ANNE BURNELL COPE,
2512 Union. Tel. Walnut 1129.
- CORBET, Mr. and Mrs. BURKE,
Hotel Clift. Tel. Prospect 4700.
- CORNWALL, Mr. and Mrs. BRUCE,
2301 Pacific Ave. Tel. Fillmore 107.
- CORNWALLIS-STEVENSON, Mr. and Mrs. C. H.,
165 Jordan Ave. Tel. Bayview 2009.
- COSGRIFF, Mr. and Mrs. EDWARD HALL,
110 Walnut. Tel. Fillmore 4628.

- COURTNEY, Mr. and Mrs. GEOFFREY STUART,
38 Palm Drive, Santa Barbara, Cal.
- COWDIN, Mrs. FLORENCE HOPKINS,
Stanford Court Apts. Tel. Kearny 1819.
- COWELL, Mrs. ERNEST V.,
Fairmont Hotel. Tel. Douglas 8800.
- COWGILL, Mr. and Mrs. WINSTON S.,
930 Chestnut. Tel. Graystone 1955.
- COX, Mr. and Mrs. ELMER H.,
2164 Hyde. Tel. Graystone 5058.
- CRAIG, Mr. and Mrs. DONALD,
51 Arguello Boulevard. Tel. Pacific 3480.
- CRANE, Mr. and Mrs. DOUGLASS BARNITZ,
Fairmont Hotel. Tel. Douglas 8800.
- CRANE, Mr. and Mrs. HAROLD O.,
2130 Vallejo. Tel. Fillmore 5184.
- CRANSTON, Mr. and Mrs. JAMES A.,
1100 Sacramento. Tel. Franklin 3361.
- CRAWFORD, Mr. and Mrs. JAMES CALDWELL,
Miss DOROTHY E. CRAWFORD,
1901 Pacific Ave. Tel. Walnut 4434.
- CREED, Mr. WILLIAM H.,
433 California. Tel. Kearny 7466.
- CRIST, Mr. and Mrs. WILEY F.,
3448 Clay. Tel. Fillmore 8491.
- CRITTENDEN, Lieut. Commander and Mrs. KIRBY BARNES,
834 Grove. Tel. Fillmore 6600.
- CROCKER, Mrs. HELENE IRWIN,
Hotel St. Francis. Tel. Douglas 1000.
(Burlingame, Cal., and Pebble Beach.)
- CROCKER, Mrs. HENRY J.,
Miss MARION PHYLLIS CROCKER,
2301 Laguna. Tel. Fillmore 341.
- CROFTON, Mr. and Mrs. ALGERNON,
2525 Vallejo. Tel. Fillmore 2397.
- CROOKS, Mr. and Mrs. ROBERT LEE,
Miss MARION L. CROOKS,
Mr. THOMAS K. CROOKS,
179 Commonwealth Ave. Tel. Bayview 8141.
- CROSBY, Mr. and Mrs. FRANCIS H.,
2824 Scott. Tel. Fillmore 8025.
- CROSETT, Mrs. N. M.,
Miss VIRGINIA CROSETT,
2610 Pacific Ave. Tel. Fillmore 175.
- CROSS, Mr. and Mrs. ROBERT W.,
2444 Broadway. Tel. Walnut 1208.
- CROTHERS, Mr. and Mrs. THOMAS GRAHAM,
1960 Broadway. Tel. Walnut 4628.
- CULBERSON, Mr. and Mrs. W. F.,
30 West Clay Park. Tel. Evergreen 6837.
- CUMMINGS, Mr. and Mrs. M. EARL,
3966 Clay. Tel. Pacific 1715.
- CURREY, Mrs. ROBERT J.,
Mrs. LAURA CHAPMAN CURREY, Mr. ROBERT SPENCER CURREY,
"Currey Ranch," Dixon, Cal. Tel. 61 F 2 Dixon.
- CURRIER, Mrs. E. W.,
2625 Broderick. Tel. Fillmore 4455.
- CURTIS, Mrs. JAMES MARVIN,
2518 Union. Tel. West 504.
- CUSHING, Mr. and Mrs. CHARLES STUART,
1000 Lombard. Tel. Graystone 4954.

- CUSHING, Mr. and Mrs. JOHN E.,
2525 Webster. Tel. Fillmore 5032.
- CUSHING, Mr. and Mrs. OSCAR K.,
37 Seventh Ave. Tel. Pacific 987.
- CUTHBERTSON, Mr. and Mrs. A. A.,
50 Fifth Ave. Tel. Pacific 2364.
- CUTTEN, Mr. and Mrs. CHARLES P.,
Miss ELIZABETH CUTTEN,
230 Euclid Ave. Tel. Bayview 7736.
- CUTTER, Mr. and Mrs. EDWARD B.,
2595 Washington. Tel. Fillmore 4464.
- DAHNNKEN, Mrs. FREDERICK,
Miss MARGARET DAHNKEN,
Mr. CARSTEN DAHNKEN,
512 Fifth Avenue, New York City.
- DAILEY, Mr. and Mrs. GARDINER A.,
2010 Vallejo. Tel. Walnut 6403.
- DALY, Mrs. JOHN D.,
Clift Hotel. Tel. Prospect 4700.
- DANFORTH, Miss FANNY,
2027 Broadway. Tel. Fillmore 565.
- DANIEL, Mr. and Mrs. JOHN,
1824 Jackson. Tel. Walnut 641.
- DANIELS, Miss J. F.,
Mark Hopkins Hotel. Tel. Davenport 6300.
- DARGIE, Mrs. T. T.,
2090 Jackson. Tel. Walnut 5449.
- DARLING, Mr. and Mrs. BLAKE,
Master MICHAEL DARLING,
2355 Vallejo. Tel. Walnut 2362.
- DAVENPORT, Mr. and Mrs. DIXWELL,
195 San Leandro Way. Tel. Sunset 1705.
- DAVENPORT, Miss ELINOR,
2379 Jackson. Tel. Fillmore 9249.
- DAVENPORT, Mr. and Mrs. HEWITT,
1981 Pacific Ave. Tel. Fillmore 7902.
- DAVENPORT, Miss ELEANOR,
2379 Jackson. Tel. Fillmore 4919.
- DAVIDSON, Dr. and Mrs. JOSEPH R.,
2519 Van Ness Ave. Tel. Fillmore 1778.
- DAVIS, Mr. and Mrs. CLARENCE REED,
3736 Jackson. Tel. Bayview 7711.
- DAVIS, Mr. and Mrs. F. CECIL,
1806 Lake. Tel. Evergreen 3914.
- DAVIS, Mr. and Mrs. HARRY FRANCIS,
1020 Union Terrace. Tel. Prospect 8957.
- DAVIS, Mr. and Mrs. JOHN F.,
Miss MARY, Miss RUTH DAVIS,
1430 Masonic Ave. Tel. Park 586.
- DAVIS, Capt. and Mrs. MILTON,
2840 Jackson. Tel. Fillmore 10323.
- DAVIS, Mr. and Mrs. PERCY L.,
Mark Hopkins Hotel. Tel. Davenport 6300.
- DAVIS, Mr. and Mrs. RICHARD W.,
115 Walnut. Tel. Fillmore 3300.
- DAVIS, Mr. and Mrs. WINFIELD S.,
1940 Broadway. Tel. Fillmore 9724.
- DAY, Mr. and Mrs. WILLIAM A.,
22 Fifth Ave. Tel. Pacific 1445.
- DAY, Mr. and Mrs. WILLIAM P.,
Huntington Apt's. Tel. Franklin 5400.

- DEAHL, Mr. and Mrs. JOHN L.,
3757 Washington. Tel. Bayview 7500.
- DEAN, Mr. and Mrs. ROBERT A.,
1034 Vallejo. Tel. Franklin 2033.
- DEAN, Mr. and Mrs. WALTER LEONARD,
1640 Vallejo. Tel. Walnut 841.
- DEANE, Mr. and Mrs. JOHN J.,
1801 Franklin. Tel. Walnut 6032.
- DEASY, Mr. and Mrs. FRANK G.,
1960 Vallejo. Tel. Fillmore 1452.
- DECIUS, Mr. and Mrs. COURTNEY,
121 Spruce. Tel. Bayview 121.
- DEERING, Mr. and Mrs. CHARLES J.,
2319 Buchanan. Tel. Fillmore 330.
- DEERING, Mr. and Mrs. FRANK P.,
Miss FRANCESCA,
2709 Larkin. Tel. Graystone 342.
- DE LATOUR, Mr. and Mrs. GEORGES,
2650 Scott. Tel. Fillmore 791.
- DENMAN, Mr. and Mrs. WILLIAM,
3399 Pacific Ave. Tel. Walnut 5336.
- DENNIS, Mr. and Mrs. ARCHIBALD REID,
175 Commonwealth Ave. Tel. Bayview 8144.
- DENNISON, Mrs. WILLIAM E.,
26 Broderick. Tel. Park 2967.
- DENNY, Mr. and Mrs. ARTHUR E.,
Miss WINIFRED DENNY,
2175 Pacific Ave. Tel. Fillmore 7156.
- DE PINS, Count and Countess GARCELAND,
2650 Scott. Tel. Fillmore 791.
- DERBY, Mr. and Mrs. STEVEN HASKET,
1707 Gough. Tel. Fillmore 943.
- DERNHAM, Mrs. HENRY,
Fairmont Hotel. Tel. Douglas 8800.
- DE SABLE, Mr. and Mrs. EUGENE J.,
570 Park Avenue, New York City.
- DETRICK, Mr. and Mrs. BOWIE,
2155 Pacific Ave. Tel. Fillmore 8545.
- DETRICK, Mrs. JESSIE B.,
1909 Jackson. Tel. Franklin 674.
- DEVLIN, Mr. and Mrs. LEO J.,
160 Sea Cliff Ave. Tel. Evergreen 4589.
- DE VEUVE, Mr. and Mrs. CLARENCE, Miss DOROTHY,
3725 Washington. Tel. Bayview 10258.
- DE WOLFE, Mr. and Mrs. CHAPMAN,
2005 Sacramento. Tel. Graystone 5496.
- DIBBLE, Mr. and Mrs. OLIVER,
2928 Steiner. Tel. Fillmore 1600.
- DICKEY, Mr. and Mrs. CHARLES H.,
Fairmont Hotel. Tel. Douglas 8800.
- DICKEY, Mr. and Mrs. WILLIAM D.,
2960 Divisadero. Tel. Fillmore 1647.
- DICKINSON, Mr. and Mrs. JOHN,
Hotel St. Francis. Tel. Douglas 1000.
- DIETRICH, Mr. and Mrs. H. D.,
Brewer Drive, Burlingame. Tel. Burlingame 914.
- DILL, Mr. and Mrs. G. MARSHALL,
2714 Divisadero. Tel. Fillmore 3957.
- DILLMAN, Mr. and Mrs. DEAN,
3112 Washington. Tel. Fillmore 6956.

- DIMOND, Mr. and Mrs. ALLAN,
3951 Washington. Tel. Pacific 774.
- DIMOND, Mr. and Mrs. EDWIN R.,
850 Powell. Tel. Kearny 2566.
- DINKELSPIEL, Mr. and Mrs. JOSEPH,
Fairmont Hotel. Tel. Douglas 8800.
- DINKELSPIEL, Mrs. L. M.,
Fairmont Hotel. Tel. Douglas 8800.
- DINKELSPIEL, Mr. and Mrs. LLOYD W.,
1879 Broadway. Tel. Fillmore 10370.
- DINKELSPIEL, Mr. and Mrs. SAMUEL,
2612 Scott. Tel. Fillmore 355.
- DINMORE, Mr. and Mrs. HENRY CLAYTON,
1854 Vallejo. Tel. Fillmore 6045.
- DODGE, Mr. and Mrs. DOUGLAS WILSON,
2503 Broadway. Tel. Fillmore 2047.
- DODGE, Mr. and Mrs. HENRY W.,
2900 Van Ness Ave. Tel. Graystone 4992.
- DOE, Mr. and Mrs. ALVAH B.,
Miss LAURA DOE, Miss ELIZABETH ANN DOE,
2219 Scott. Tel. Fillmore 7956.
- DOE, Mr. and Mrs. CHARLES W.,
2002 Laguna. Tel. Fillmore 1754.
- DOE, Mrs. LORING B.,
Stanford Court Apartments. Tel. Kearny 1754.
- DOHRMANN, Mr. and Mrs. A. B. C.,
Miss EDITH ISABELLE DOHRMANN,
Mr. ROBERT, Mr. GERALD, Mr. ALLAN DOHRMANN,
3277 Pacific Ave. Tel. Fillmore 202.
- DOHRMANN, Mr. and Mrs. BRUCE D.,
2353 Pacific Ave. Tel. Fillmore 3177.
- DOHRMANN, Mr. and Mrs. FREDERICK,
3636 Washington. Tel. Fillmore 5.
- DONOHUE, Mr. JOSEPH A., The Misses,
2298 Broadway. Tel. Fillmore 969 (and Menlo Park)
- DONOHUE, Mr. and Mrs. JOSEPH, Jr.
2296 Broadway.
- DORN, Mr. and Mrs. F. A.,
2398 Vallejo. Tel. Fillmore 1892.
- DORN, Mrs. N. A.,
1802 Pacific Ave. Tel. Fillmore 7939.
- DORR, Dr. and Mrs. L. L. Miss JESSIE,
2678 Filbert. Tel. Fillmore 3229.
- DORN, Mr. and Mrs. WINFIELD,
2840 Jackson. Tel. Fillmore 3234.
- DOUGHERTY, Mr. and Mrs. CHARLES M.,
808 Portal, Oakland, Cal.
- DOUGLAS, Mr. and Mrs. ALEX. FRASER,
2207 Scott. Tel. Fillmore 1302.
- DOW, Mr. and Mrs. F. L.,
1001 California. Tel. Prospect 1922.
- DOWNING, Mrs. DOROTHY S.,
Grass Valley, Cal.
- DOWNING, Mr. and Mrs. PAUL,
2153 Sacramento. Tel. Fillmore 1320.
- DOYLE, Mr. and Mrs. RICHARD E.,
Misses DOROTHY ANN, ALICE PHELAN, BRENDA MARIE,
Mr. RICHARD, Jr., Mr. CYRIL DOYLE,
2025 Jackson. Tel. Fillmore 1550.
- DOZIER, Mrs. KINSEY,
2211 Broderick. Tel. Fillmore 8059.

- DRAKE, Mr. and Mrs. FRANK,
Hotel St. Francis. Tel. Douglas 1000.
- ✓ DRAPER, Dr. and Mrs. LAWRENCE A.,
2519 Broadway. Tel. Walnut 5332.
- DRAY, Dr. and Mrs. FRANK R.,
2724 Pacific Ave. Tel. Fillmore 8015.
- DRESSER, Mr. and Mrs. JOHN O.,
2891 Vallejo. Tel. Fillmore 4574.
- DREW, Mrs. FRANK C.,
Palace Hotel. Tel. Sutter 700.
- DROWN, Miss V. NEWELL,
640 Sutter. Tel. Prospect 480.
- DRUM, Mr. and Mrs. WILLIAM G.,
2848 Union. Tel. Fillmore 2953.
- DUMBRELL, Mr. and Mrs. J. H.,
444 Yerba Buena Way. Tel. Delaware 121.
- DUNBAR, Mr. and Mrs. H. F.,
46 Jordan Ave. Tel. Pacific 1711.
- DUNCAN, Mr. and Mrs. ROBERT F. M.,
Culebra Ave., San Mateo. Tel. San Mateo 1275 J.
- ✓ DUNHAM, Miss MARY C.,
1000 Mason. Tel. Kearny 6629.
- DUNN, Mr. and Mrs. P. LIVINGSTON,
Miss AILSA MAY LIVINGSTON DUNN,
Miss BESSIE MANVILLE DUNN,
88 Frederick. Tel. Market 2398.
- DUNN, Mr. and Mrs. RITCHIE LIVINGSTON,
Keystone Apts. Tel. Graystone 3520.
- DUNNE, Mr. and Mrs. ARTHUR B.,
3864 Jackson. Tel. Bayview 1565.
- DUNNE, Mr. and Mrs. PETER F.,
3905 Clay. Tel. Bayview 7905.
- ✓ DUNPHY, Mr. and Mrs. CHARLES,
3638 Washington. Tel. Fillmore 8065.
- DU PARC de LOCMARIA, Comte CHARLES,
Pacific-Union Club. Tel. Prospect 33.
- DURANT, Mr. and Mrs. E. NOEL,
Te Kiteroa Apartments, 2101 Van Ness Avenue. Tel. Walnut 993
- DURBROW, Mr. and Mrs. PIERSON,
62 Fifth Ave. Tel. Pacific 209.
- DURKEE, Mr. and Mrs. LEWIS,
24 Sixth Ave. Tel. Pacific 3762.
- DUTTON, Mr. and Mrs. FRANK C.,
1200 Washington. Tel. Prospect 6517.
- DUTTON, Mr. and Mrs. GRAYSON,
2666 Vallejo. Tel. Fillmore 335.
- DUTTON, Mr. and Mrs. WILLIAM J.,
Palace Hotel. Tel. Sutter 700.
- DUVAL, Mr. and Mrs. WILLIAM S.,
2380 Green. Tel. Fillmore 3568.
- DYER, Mrs. WALTER JOHN,
Miss ETHEL BURNHAM,
Burlingame, Cal. P. O. Box 43.
- EAMES, Mr. and Mrs. ALFRED W.,
3498 Jackson. Tel. Fillmore 1514.
- EATON, Mr. and Mrs. CLARENCE B.,
17 Shore View Ave. Tel. Evergreen 82.
- EATON, Dr. and Mrs. GEORGE LEE,
Miss MARJORIE EATON,
(Mr. CHARLES WALTER COX)
140 Commonwealth Ave. Tel. Bayview 8195.
- EAVES, Dr. and Mrs. JAMES,
Regillus Apt's, 19th & Jackson, Oakland, Cal.

- EBRIGHT, Dr. and Mrs. GEORGE ELLIOTT,
2662 Vallejo. Tel. Fillmore 248.
- ECKART, Mr. and Mrs. CHARLES F.,
740 Oakland Ave., Oakland, Cal. Tel. Humboldt 365.
- EDDY, Mr. and Mrs. EDWIN M.,
2602 Pacific Ave. Tel. Fillmore 474.
- EDWARDS, Mr. and Mrs. H. J.,
3833 Jackson. Tel. Pacific 7131.
- EDWARDS, Dr. and Mrs. JAMES,
2550 Webster. Tel. Fillmore 4140 (and Belvedere).
- EDWARDS, Col. and Mrs. WILLIAM,
1407 Gough. Tel. Fillmore 5454.
- EDWARDS, Dr. and Mrs. CLARENCE E.,
Miss CHARLOTTE V. ESTES,
2420 Gough. Tel. Fillmore 1356.
- EELS, Mr. and Mrs. CHARLES P.,
2415 Pierce. Tel. Fillmore 2219.
- EGBERT, Mrs. CHARLES,
Mr. EDWARD B. EGBERT,
2745 Van Ness Ave. Tel. Fillmore 1974.
- EHRMAN, Mr. and Mrs. ALBERT L.,
2880 Broadway. Tel. Fillmore 242.
- EHRMAN, Mrs. ALFRED,
3212 Jackson. Tel. Fillmore 3527.
- EHRMAN, Mr. and Mrs. B. C.,
1824 Jackson. Tel. Graystone 7572.
- EHRMAN, Mr. and Mrs. JOSEPH,
Mark Hopkins Hotel. Tel. Kearny 481.
- EHRMAN, Mr. and Mrs. JOSEPH, Jr.,
3452 Jackson. Tel. Walnut 848.
- EHRMAN, Mr. and Mrs. MEYER,
2618 Jackson. Tel. Fillmore 403.
- EHRMAN, Mr. and Mrs. SIDNEY M.,
Miss ESTHER HELLMAN EHRMAN,
2970 Broadway. Tel. Walnut 5178.
- EHRMAN, Mr. and Mrs. SOLOMON W.,
1001 California. Tel. Prospect 8472.
- ELLINWOOD, Mrs. ALICE S.,
Miss ALICE SALLEE ELLINWOOD,
2891 Jackson. Tel. Fillmore 4033.
- ELLINWOOD, Mrs. C. N.,
2739 Pacific Ave. Tel. Walnut 5446.
- ELLINWOOD, Dr. and Mrs. LATHROP,
2424 Divisadero. Tel. Walnut 5133.
- ELLIOTT, Mr. and Mrs. STEWART P.,
Woodside, San Mateo Co. Tel. Redwood 1717 F 3.
P. O. Redwood City, Box 217.
- ENGLISH, Mr. and Mrs. NORRIS,
1860 Jackson. Tel. Fillmore 5034.
- ELOESSER, Mr. and Mrs. ARTHUR,
7 Presidio Ave. Tel. Fillmore 1215.
- EMANUEL, Mr. and Mrs. LEWIS JOSEPH,
3330 Jackson. Tel. Fillmore 2599 (and Hillsborough)
- ERSKINE, Mr. and Mrs. MORSE,
2611 Divisadero. Tel. Fillmore 2840.
- ESBERG, Mrs. MATILDA,
2016 Pacific Ave. Tel. Fillmore 9401.
- ETIENNE, Mr. and Mrs. MYRON EDWARD,
2518 Jackson. Tel. Fillmore 775.
- ETIENNE, Mr. and Mrs. VICTOR,
2518 Jackson. Tel. Fillmore 775.

- EULER, Mr. and Mrs. W. G.,
1254 Washington. Tel. Prospect 901.
- EUSTIS, Mr. and Mrs. WYATT St. B.,
2747 Green. Tel. Fillmore 2373.
- EVANS, Mr. and Mrs. C. WILLARD,
38 West Clay Park. Tel. Evergreen 6921.
- EVERETT, Mr. and Mrs. EDWARD,
2462 Broadway. Tel. Walnut 3823.
- EVERS, Mr. and Mrs. ALBERT J.,
1811 California (and Ross).
- EWING, Mrs. ETHEL KELLY,
Mark Hopkins Hotel. Tel. Kearny 1919.
- EYRE, Mr. and Mrs. EDWARD ENGLE,
3539 Washington. Tel. Fillmore 5257.
- EYRE, Mr. and Mrs. EDWARD L.,
Mr. ATHERTON EYRE,
2523 Pacific Ave. Tel. West 660 (and Atherton).
- EYRE, Miss MARY,
1800 Franklin. Tel. Graystone 8254.
- EYRE, Mr. and Mrs. ROBERT M.,
1770 Pacific Ave. Tel. Walnut 1909.
- FAGAN, Mr. and Mrs. JAMES J.,
Clift Hotel. Tel. Prospect 4700.
- FAIR, Mr. and Mrs. BRUCE,
2790 Green. Tel. Walnut 1.
- FAIRLIE, Mr. and Mrs. HUGH,
1730 Jones. Tel. Franklin 2405.
- FARNSWORTH, Mrs. EDWARD P.,
2800 Jackson. Tel. Fillmore 3818.
- FARRELL, Mrs. ANNA,
2415 Octavia. Tel. Fillmore 1238.
- FAULKNER, Mr. and Mrs. HAROLD C.,
1442 Francisco. Tel. Fillmore 9468.
- FAXON, Mr. and Mrs. ROSS S.,
Cathedral Apt's., 1201 California. Tel. Prospect 6261.
- FAY, Mr. and Mrs. PAUL BURGESS,
2810 Washington. Tel. Fillmore 2468.
- FAY, Mr. and Mrs. PHILIP J., Miss PHYLLIS,
2710 Devisadero. Tel. Fillmore 1703.
- FAY, Mrs. STANLEY J.,
Palo Alto, Cal.
- FEIGENBAUM, Mr. and Mrs. LIONEL B.,
Mark Hopkins Hotel. Tel. Davenport 6300.
- FEIGENBAUM, Mr. and Mrs. JULIUS,
1810 Jackson. Tel. Prospect 1963.
- FELTON, Mrs. CHARLES N.,
Miss ELIZABETH H. RAYMOND,
3311 Pacific Ave. Tel. Walnut 5457.
- FENNIMORE, Mr. and Mrs. ARTHUR,
1824 Lake. Tel. Pacific 6745.
- FENNIMORE, Mr. and Mrs. W. D.,
1830 Jackson. Tel. Walnut 851.
- FERGUSON, Miss IRENE,
1020 Union. Tel. Prospect 1638.
- FICKERT, Mr. and Mrs. CHARLES M.,
Miss MAY WALLACE,
1060 Green. Tel. Franklin 5483.
- FIELD, Mr. and Mrs. ALEXANDER,
Miss ALEXANDRA FIELD,
2712 Pacific Ave. Tel. Fillmore 8017.
- FIELD, Mr. and Mrs. A. HAROLD,
2615 Divisadero. Tel. Walnut 2275.

- FIFE, Mrs. GEORGE S.,
401 Lake. Tel. Pacific 100 (and Menlo Park).
- FIFE, Dr. and Mrs. JOSEPH,
3870 Jackson. Tel. Bayview 7966.
- FILMER, Mr. and Mrs. W. COY,
Master MICHAEL MACKENZIE FILMER,
1011 Green. Tel. Prospect 1520.
- FINNELL, Mr. and Mrs. PHILIP S.,
230 Santa Paula Ave. Tel. Sunset 5760.
- FIRTH, Mr. and Mrs. JAMES KIRK, Jr.,
3473 Washington. Tel. Fillmore 1492.
- FISCHBECK, Mr. and Mrs. HERBERT,
2258 Jackson. Tel. Walnut 5487.
- FISHER, Mrs. RUTH D.,
Fairmont Hotel. Tel. Douglas 8800.
- FITCH, Mrs. G. K., Miss VIRGINIA,
1940 Broadway.
- FITZHUGH, Mr. and Mrs. WILLIAM M.,
Miss MARION E.,
2350 Broadway. Tel. Fillmore 2913.
- FLEISHHACKER, Mr. and Mrs. HERBERT,
St. Francis Hotel. Tel. Kearny 667 (and Menlo Park).
- FLEISHHACKER, Mr. and Mrs. MORTIMER,
2418 Pacific Ave. Tel. West 909.
- FLEISSNER, Mr. and Mrs. OTTO,
3036 Divisadero. Tel. Walnut 1077.
- FLEMING, Dr. and Mrs. HOWARD W.,
2140 Vallejo. Tel. Fillmore 7146.
- FLETCHER, Dr. and Mrs. HAROLD A.,
12 West Clay Park. Tel. Evergreen 7230.
- FLOOD, Dr. and Mrs. ARTHUR, Mr. ORMOND K.,
Fairmont Hotel. Tel. Douglas 8800.
- FLOOD, Miss CORA JANE,
2120 Broadway. Tel. West 1089 (and Menlo Park).
- FLOOD, Mrs. JAMES LEARY,
Miss MARY EMMA FLOOD,
Mr. JAMES FLOOD,
2222 Broadway. Tel. West 13 (and Menlo Park).
- FOLGER, Mr. and Mrs. ERNEST,
Hotel St. Francis. Tel. Douglas 1000.
- FOLGER, Mrs. JAMES ATHEARN,
Mr. PETER FOLGER,
2298 Pacific Ave. Tel. West 765.
Woodside, San Mateo Co., Cal.
(and Carmel-By-The-Sea, Cal.)
- FOLGER, Mr. and Mrs. JAMES ATHEARN, Jr.,
2419 Vallejo. Tel. Fillmore 97.
- FOLLANSBEE, Mr. and Mrs. ALONZO W., Jr.,
1960 Broadway. Tel. Walnut 4645.
- FORBES, Mr. and Mrs. CLEVELAND,
2135 Sacramento. Tel. Fillmore 1689.
- FORD, Mrs. ALFRED BERNARD,
Stanford Court Apartments. Tel. Kearny 3531.
- FORD, Mr. and Mrs. EDWARD T.,
2298 Pacific Ave. Tel. West 5982.
- FORD, Mrs. VIRGINIA,
Hotel Bellevue. Tel. Franklin 3636.
- FORDERER, Mr. and Mrs. GEORGE S.,
2801 Broadway. Tel. Fillmore 104.
- FORTMANN, Mr. and Mrs. HENRY F.,
1007 Gough. Tel. Walnut 5200.

- FOSBERRY, Mr. and Mrs. ARTHUR F.,
2000 Washington. Tel. Fillmore 763.
- FOSTER, Mrs. LAWRENCE E.,
3725 California. Tel. Bayview 8014.
- FOSTER, Mr. WALTER FRANKLIN,
Miss HELEN DOROTHY FOSTER,
2000 Washington. Tel. Fillmore 6498.
- FOTTRELL, Dr. and Mrs. M. J.,
2101 Divisadero. Tel. Walnut 626.
- FOX, Mr. and Mrs. HENRY S.,
2265 Broadway. Tel. Fillmore 4067.
- FOX, Mr. and Mrs. LAWRENCE, Jr.,
3333 Pacific Ave. Tel. Fillmore 4934.
- FRANCIS, Mr. and Mrs. HARRY,
1456 Jones. Tel. Prospect 4789.
- FRANCIS-DAVIS, Mr. and Mrs. HARRY,
1020 Union Terrace. Tel. Prospect 8957.
- FREEMAN, Mr. and Mrs. J. EUGENE,
Cathedral Apt's, 1201 California. Tel. Prospect 6261.
- FRENCH, Mr. and Mrs. W. SHEPARD,
835 Lake. Tel. Pacific 1243.
- FRICK, Mr. and Mrs. WALTER P.,
Miss HELEN JANE FRICK,
ROBERT P. FRICK, WALTER P. FRICK, Jr.,
Stanford Court Apartments. Tel. Kearny 3006.
- FRIEDLANDER, Mr. and Mrs. JOSEPH,
2040 Gough. Tel. Walnut 878.
- FRIES, Mr. and Mrs. FRANK H.,
2080 Gough. Tel. Walnut 877.
- FRIES, Mr. WILLIAM,
2080 Gough. Tel. Walnut 877.
- FRITSCHI, Dr. and Mrs. ALFRED R.,
Mr. ALFRED M. FRITSCHI,
2889 Pacific Ave. Tel. Fillmore 2483.
- FULLER, Mr. and Mrs. FRANK W.,
Miss MARGARET FULLER,
2790 Broadway. Tel. West 222.
- FUNSTEN, Mr. and Mrs. JAMES JOHNSTON,
20 19th Ave. Tel. Bayview 2780.
- FUNSTEN, Mr. and Mrs. REED,
1960 Vallejo. Tel. Fillmore 5119.
- GALLAGHER, Mr. and Mrs. HERBERT R.,
2590 Green. Tel. Fillmore 1440.
- GALLOIS, Mrs. EUGENE,
Fairmont Hotel. Tel. Douglas 8800.
- GALLOIS, Mr. and Mrs. JOHN,
244 Bulkley Ave., Sausalito, Cal.
- GALLWEY, Dr. and Mrs. JOHN,
N. E. Cor. Hyde and Sacramento. Tel. Franklin 3015.
- GALPIN, Mrs. J. B.,
2205 Sacramento. Tel. Fillmore 6363.
- GARCEAU, Mrs. ALEXANDER,
(Miss MARIE HYDE),
2504 Jackson. Tel. Fillmore 1438.
- GARFIELD, Mr. and Mrs. CHESTER ALDRICH,
Stanford Court Apartments. Tel. Kearny 4931.
- GARNETT, Mr. and Mrs. J. ST. CLAIR,
1129 Union. Tel. Graystone 1630.
- GARRISON, Mrs. LILLIAN M.,
Fairmont Hotel. Tel. Douglas 8800.
- GARRITT, Mr. and Mrs. GEO. S., Miss HELEN,
2768 Green. Tel. Fillmore 7777.

- GARTENLAUB, Mrs. ADOLPH,
640 Sutter. Tel. Prospect 480.
- GAVIT, Mr. and Mrs. E. PALMER,
Montecito, Santa Barbara. Tel. 5768.
- GAY, Mr. and Mrs. GEORGE RUFUS,
582 Tenth Ave. Tel. Pacific 3951.
- GEBHARDT, Mr. and Mrs. CHARLES G.,
1369 Hyde. Tel. Graystone 234.
- GERSTLE, Mr. and Mrs. MARK L.,
2350 Washington. Tel. Fillmore 3821.
- GERSTLE, Dr. and Mrs. MARK L., Jr.,
2213 Buchanan. Tel. Walnut 6073.
- GERSTLE, Mr. and Mrs. WILLIAM L.,
2360 Washington. Tel. Fillmore 8045.
- GHIRARDELLI, Mr. and Mrs. ALFRED,
2460 Scott. Tel. Fillmore 3289.
- GHIRARDELLI, Mr. and Mrs. D. L.,
Miss YNEZ GHIRARDELLI,
2570 Jackson. Tel. Fillmore 583.
- GHIRARDELLI, Mr. and Mrs. LOUIS,
2 18th Avenue. Tel. Pacific 4883.
- GIBBONS, Dr. and Mrs. MORTON RAYMOND,
3979 Washington. Tel. Bayview 7950.
- GIBBONS, Dr. and Mrs. HENRY WALTER,
3491 Pacific Ave.
- GIBSON, Mr. and Mrs. ALGERNON,
1965 Pacific Ave. Tel. Fillmore 7847.
- GIBSON, Dr. and Mrs. ARTHUR COLLIS,
840 Powell. Tel. Kearny 6.
- GIBSON, Mr. and Mrs. CHARLES A.,
Fairmont Hotel. Tel. Douglas 8800.
- GIBSON, Mr. and Mrs. CHARLES F.,
2749 Pierce. Tel. Fillmore 9304.
- GIBSON, Mrs. ETHEL PALMANTEER,
2617 Union. Tel. Fillmore 6696.
- GIBSON, Mr. and Mrs. WALTER D. K.,
2108 Broadway. Tel. West 444.
- GILLESPIE, Mr. and Mrs. ALBERT E.,
Miss CLAUDINE,
2633 Green. Tel. Fillmore 1767.
- GILLSON, Mr. GEORGE B.,
Covina, Los Angeles Co., Cal.
- GILMAN, Dr. and Mrs. P. K.,
1803 Broadway. Tel. Fillmore 7906.
- GILMORE, Mrs. ARNOLD P.,
3756 Jackson. Tel. Bayview 10171.
- GIRARD, Mrs. ANNA O.,
2628 Broderick. Tel. Fillmore 3626.
- GIRVIN, Mrs. RICHARD DONALD,
1896 Pacific Ave. Tel. Fillmore 9312.
- GLENN, Mr. and Mrs. FRANK B.,
"Glennaire," Glenn, Glenn Co., Cal.
- GODFREY, Mrs. E. A.,
2887 Washington. Tel. West 8337.
- GOEWEY, Mrs. JAMES MONROE,
Saratoga, Cal.
- GOLDSTEIN, Mr. and Mrs. SANFORD L.,
1998 Jackson. Tel. Franklin 663.
- GOODALL, Mr. ARTHUR,
2550 Buchanan. Tel. Fillmore 1821.
- GOODRICH, Mr. and Mrs. CHAUNCEY S.,
Saratoga, Cal.

- GORGAS, Lieut. Commander MILES C.,
2335 Pacific Ave. Tel. Fillmore 923.
- GOTTLOB, Mr. ad Mrs. J. J.,
2150 Lyon. Tel. Fillmore 17.
- GOULD, Mr. and Mrs. JASON,
21 21st Ave. Tel. Evergreen 885.
- GOVE, Rear Admiral and Mrs. CHARLES A.,
Hillcrest Apartments, 1200 California. Tel. Franklin 3240.
- GRACE, Mr. ad Mrs. FRANCIS J. M.,
Beach Hill, Santa Cruz, Cal.
- GRAHAM, Mrs. CHALMERS A.,
219 San Fernando Way. Tel. Sunset 5782.
- GRAHAM, Mr. and Mrs. CHALMERS G.,
10 22nd Ave. Tel. Evergreen 7021.
- GRAHAM, Mrs. POLLOCK,
Hotel St. Francis. Tel. Douglas 1000.
- GRAHAM, Mr. and Mrs. THOMAS F.,
Palace Hotel. Tel. Kearny 8600.
- GRANT, Mrs. GEORGE F.,
2530 Fillmore. Tel. Fillmore 1518.
- GRANT, Mr. and Mrs. JOSEPH D.,
Miss JOSEPHINE GRANT,
2200 Broadway. Tel. Fillmore 656 (and Burlingame).
- GRANT, Mr. and Mrs. SPENCER,
2200 Pacific Ave. Tel. Walnut 5324.
- GRAU, Mr. and Mrs. OTTO K.,
2680 Green. Tel. Fillmore 278.
- GREEN, Dr. and Mrs. AARON S.,
140 Sea Cliff Ave. Tel. Evergreen 5611.
- GREEN, Mr. and Mrs. CHARLES E.,
3368 Jackson. Tel. Fillmore 1119.
- GREEN, Dr. and Mrs. LOUIS D.,
130 Sea Cliff Ave. Tel. Evergreen 5610.
- GREEN, Mr. and Mrs. MONROE D.,
2784 Jackson. Tel. Fillmore 5873.
- GREEN, Mr. and Mrs. WILLIAM,
St. Francis Hotel. Tel. Douglas 1000.
- GREENE, Mr. and Mrs. CLAY M.,
1168 Green. Tel. Graystone 5641.
- GREENE, Mr. and Mrs. A. CRAWFORD,
2676 Pacific Ave. Tel. Fillmore 3798.
- GREENE, Mr. and Mrs. W. A.,
Hotel St. Francis. Tel. Douglas 1000.
- GREENEBAUM, Mrs. SIGMUND,
Fairmont Hotel. Tel. Kearny 4776.
- GREER, Mrs. WALTER A.,
715 Seventeenth Ave. Tel. Bayview 3255.
- GREGG, Mrs. WELLINGTON,
Hotel St. Francis. Tel. Douglas 1000.
- GREGORY, Mr. and Mrs. DONALD M.,
940 Green. Tel. Prospect 4729.
- GREGORY, Mrs. HENRY PAYSON,
1200 California. Tel. Franklin 3240.
- GREGORY, Mr. and Mrs. T. T. C.,
Stanford Court Apts. Tel. Kearny 3469.
- GRESHAM, Dean and Mrs. J. WILMER,
1219 Sacramento. Tel. Franklin 6148.
- GRIFFIN, Mr. and Mrs. ANDREW G.,
3020 Pacific Ave. Tel. Fillmore 1605.

- GRIFFITH, Dr. and Mrs. A. C.,
119 Palm Ave. Tel. Bayview 5775.
- GRIFFITH, Miss ALICE S.,
2820 Pacific Avenue. Tel. Fillmore 507.
- GRUBB, Mr. and Mrs. D. HANSON,
2899 Jackson. Tel. Fillmore 2302.
- GRUNBAUM, Mr. and Mrs. L. P.,
Fairmont Hotel. Tel. Kearny 4348.
- GRUNSKY, Mr. and Mrs. CHARLES,
2644 Green. Tel. Walnut 2461.
- GUGGENHIME, Mr. and Mrs. BERTHOLD,
Fairmont Hotel. Tel. Kearny 3044.
- GUGGENHIME, Mrs. DAVID J.,
3460 Washington. Tel. Fillmore 2875.
- GUGGENHEIM, Mrs. LEON,
1000 Mason. Tel. Kearny 6490.
- GUMP, Mr. and Mrs. ALFRED S.,
Palace Hotel. Tel. Kearny 8600.
- GUMP, Mr. and Mrs. W. E.,
2855 Jackson. Tel. Fillmore 315.
- GUNN, Mr. and Mrs. GEORGE A.,
2130 Lyon. Tel. Walnut 5265.
- GUNST, Mr. and Mrs. M. A.,
St. Francis Hotel. Tel. Kearny 3240 (and Burlingame).
- GUNST, Mr. and Mrs. MORGAN A.,
2786 Vallejo. Tel. Fillmore 3894.
- GWIN, Mr and Mrs. WILLIAM M., Mr. STANFORD,
2217 Pacific Ave. Tel. Fillmore 2666.
- GWYNN, Mr. and Mrs. JOHN R.,
140 Palm Ave. Tel. Bayview 1074.
- HAAS, Mr. and Mrs. EDWARD F.,
2698 Vallejo. Tel. Fillmore 1244.
- HAAS, Mr. and Mrs. WALTER,
Miss RHODA FRANCES HAAS,
Mr. WALTER A. HAAS, Jr., Mr. PETER HAAS,
2255 Lyon. Tel. Fillmore 9162.
- HABENICHT, Mr. and Mrs. GEORGE,
2626 Filbert. Tel. West 90.
- HABER, Mr. and Mrs. ALBERT L.,
2510 Jackson. Tel. Fillmore 7638.
- HAGER, Mrs. ETHEL,
2400 Devisadero. Tel. Fillmore 2881.
- HALDORN, Mr. and Mrs. STUART,
1865 Clay. Tel. Graystone 2910.
- HALE, Mr. and Mrs. MARSHAL,
Master MARSHAL HALE, Jr.,
26 Presidio Terrace. Tel. Pacific 24.
- HALEY, Mr. and Mrs. S. M.,
Huntington Apt's, 1075 California. Tel. Franklin 5400.
- HALL, Mr. and Mrs. JAMES LOWE,
8 Third Ave. Tel. Pacific 9000.
- HALL, Mrs. JENNISON C.,
1800 Franklin. Tel. Graystone 2867.
- HAMILTON, Mr. and Mrs. ALEXANDER,
2006 Washington. Tel. Fillmore 8228.
- HAMILTON, Col. and Mrs. ALSTON,
Presidio of San Francisco. Tel. West 6174.
- HAMILTON, Miss EDNA,
2711 Scott. Tel. Fillmore 8030.
- HAMILTON, Mr. and Mrs. EDWARD H.,
1770 Pacific Avenue. Tel. Walnut 972.
- HAMILTON, Miss LEILA,
Fairmont Hotel. Tel. Douglas 8800.

- HAMILTON, Mr. and Mrs. MEAD,
2565 Washington. Tel. Fillmore 1886.
- HAMILTON, Mrs. ROBERT,
Fairmont Hotel. Tel. Douglas 8800.
- HAMILTON, Mr. and Mrs. WILLIAM B.,
Fairmont Hotel. Tel. Douglas 8800.
- HAMMER, Mr. and Mrs. EDWIN C.,
2707 Larkin. Tel. Franklin 2219.
- HAMMER, Mr. and Mrs. WILLIAM H.,
Miss LAURA HAMMER,
1770 Pacific Ave. Tel. Fillmore 1973.
- HAMMERSMITH, Mr. and Mrs. ALFRED S.,
Miss HELEN JANE, Master ALFRED HAMMERSMITH, Jr.,
2405 Octavia. Tel. Fillmore 3878.
- HAMMON, Mr. and Mrs. WENDELL P.,
3650 Washington. Tel. Fillmore 1319.
- HAMMOND, Mr. and Mrs. LEONARD COOMBS,
1896 Pacific Ave. Tel. Fillmore 1895.
- HANCHETT, Mr. and Mrs. LEWIS EDWARD,
Miss ALICE HANCHETT,
Clift Hotel. (and Montecito, Cal.)
- HANIFY, Mrs. JOHN RYDER,
(Miss CHARLOTTE E. BROWN)
2646 Vallejo. Tel. Fillmore 8.
- HANLON, Mr. and Mrs. DANIEL M.,
Mr. FRANK S. HANLON, Mr. MARTIN J. HANLON,
3778 Clay. Tel. Bayview 7792.
- HANNA, Mr. and Mrs. RICHARD JUDD,
2505 Divisadero. Tel. Fillmore 8018.
- HANNAM, Mr. and Mrs. WILLIAM H.,
2304 Vallejo. Tel. Fillmore 295.
- HARDIE, Mr. and Mrs. LLOYD M.,
139 24th Ave. Tel. Evergreen 5601.
- HARLEY, Mr. and Mrs. CHARLES K.,
Menlo Park, Cal.
- HARMES, Mr. and Mrs. JOHN T.,
Fairmont Hotel. Tel. Douglas 8800.
- HARPER, Mr. and Mrs. LOCKE T.,
2250 Hyde. Tel. Graystone 4796.
- HARRELL, Mr. and Mrs. ALFRED,
Fairmont Hotel. Tel. Douglas 8800.
- HARRINGTON, Mr. and Mrs. TENNENT,
406 Tenth St., Colusa, Cal. Tel. 258 L.
- HARRIS, Mr. and Mrs. LAWRENCE W.,
3445 Washington. Tel. Fillmore 3561.
- HARRIS, Mr. and Mrs. STANLEY G.,
3700 Washington. Tel. Bayview 7724.
- HARRISON, Mr. and Mrs. GREGORY A.,
73 Fifth Ave. Tel. Bayview 9518.
- HARRISON, Mr. and Mrs. H. O.,
960 Chestnut. Tel. Graystone 94.
- HARRISON, Mr. and Mrs. MAHLON C.,
Fairmont Hotel. Tel. Douglas 8800.
- HARRISON, Mr. and Mrs. MAURICE E.,
2527 Vallejo. Tel. Fillmore 2507.
- HART, Mr. and Mrs. ALBERT L.,
3779 Clay. Tel. Pacific 3815.
- HART-WOOD, Mr. and Mrs. WILLIAM,
2008 Vallejo. Tel. Fillmore 5402.
- HARVEY, Mr. and Mrs. J. DOWNEY,
2040 Broadway. Tel. Fillmore 7931.
- HARWOOD, Mr. and Mrs. ALFRED J.,
Stanford Court Apt's. Tel. Kearny 6057.
- HARWOOD, Mrs. FRANKLIN,
305 Spruce. Tel. Bayview 2708.

- HASLETT, Mr. and Mrs. PERCY E.,
3561 Clay. Tel. Fillmore 8053.
- HASWELL, Mr. and Mrs. JULIAN B.,
1980 Washington. Tel. Fillmore 8555.
- HATHAWAY, Mr. and Mrs. WILLIAM LEE, (and
Fairmont Hotel. Tel. Kearny 4397 (and Pebble Beach, Del Monte).
(also Woodside, San Mateo Co., Cal.)
- HAVEN, Mrs. THOMAS E.,
2400 Vallejo. Tel. Fillmore 3405.
- HAVISIDE, Mr. and Mrs. H. T.,
100 26th Ave. Tel. Evergreen 45.
- HAWKINS, Mr. and Mrs. CHARLES A.,
Nineteenth Avenue at Sloat Boulevard. Tel. Sunset 367.
- HAWKS, Mr. and Mrs. J. L.,
Miss ADELAIDE, Miss HARRIET HAWKS,
3299 Washington. Tel. Fillmore 1475.
- HAWLEY, Mr. and Mrs. ROYAL D.,
1369 Hyde. Tel. Graystone 9576.
- HAYDEN, Mr. and Mrs. CURTISS C.,
3415 Pacific Ave. Tel. Fillmore 1479.
- HAYES, Mr. and Mrs. TIMOTHY,
Miss HELEN HAYES,
Stanford Court Apartments. Tel. Kearny 4003.
- HAYNE, Mr. and Mrs. W. ALSTON,
2521 Steiner. Tel. Fillmore 4304.
- HAYNES, Brig. Gen. and Mrs. IRA ALLEN,
81 Marcella Ave. Tel. Sunset 3847.
- HAYS, Mr. and Mrs. THOMAS A.,
Mark Hopkins Hotel. Tel. Davenport 6300.
- HEARST, Mr. and Mrs. GEORGE,
2100 Pacific Ave. Tel. Fillmore 401.
- HEARST, Mr. and Mrs. WILLIAM RANDOLPH,
Rancho Piedra Blanca, San Simeon, Cal.
(and 137 Riverside Drive, New York City)
- HECHT, Miss EDITH,
Francesca Apt's, 850 Powell. Tel. Kearny 5614.
- HEDGES, Mrs. BUTLER,
Mark Hopkins Hotel. Tel. Davenport 6300.
- HEEBNER, Mr. and Mrs. ERNEST L.,
270 Park Avenue, New York City.
- HEGGERTY, Mr. and Mrs. CHARLES J.,
2319 Scott. Tel. West 822.
- HEIMANN, Mr. and Mrs. RICHARD,
1925 Gough. Tel. Graystone 2022.
- HEITMAN, Mrs. MARGARET E.,
3730 Washington. Tel. Bayview 5109.
- HEINZMAN, Dr. and Mrs. W. H.,
2153 Sacramento. Tel. Fillmore 2972.
- HELLER, Mrs. E. M.,
Fairmont Hotel. Tel. Douglas 8800.
- HELLER, Mr. and Mrs. EDWARD HELLMAN,
1085 Vallejo. Tel. Franklin 3037 (and Menlo Park).
- HELLER, Mrs. EMANUEL S.,
2020 Jackson. Tel. Walnut 5317.
- HELLER, Mr. and Mrs. MOSES,
Mark Hopkins Hotel. Tel. Davenport 6300.
- HELLER, Mr. and Mrs. WALTER D.,
1910 California. Tel. Fillmore 4458.
- HELLER, Mr. and Mrs. WALTER S.,
3760 Washington. Tel. Bayview 8275.
- HELLMAN, Mrs. ISAIAS W.,
2000 Washington. Tel. Fillmore 332.

- HELLMAN, Mr. and Mrs. FREDERICK J.,
2680 Jackson. Tel. Fillmore 7657.
- HELLMANN, Mr. and Mrs. HORATIO G.,
2412 Gough. Tel. Fillmore 7945.
- HELLMANN, Mr. and Mrs. SELDEN STUART,
3319 Octavia. Tel. Fillmore 6566.
- HELMS, Mr. and Mrs. CHARLES E.,
3298 Washington. Tel. Fillmore 5204.
- HENDERSON, Mr. and Mrs. CHARLES BELKNAP,
840 Powell. Tel. Kearny 4058.
- HENDERSON, Mrs. DAVID, Miss SARITA D.,
Fairmont Hotel. Tel. Kearny 2293.
- HENDRICKS, Mr. and Mrs. SCOTT,
2171 Pacific Ave. Tel. Fillmore 9876.
- HENDRICKSON, Mr. and Mrs. ALFRED D.,
1940 Sacramento. Tel. Fillmore 3757.
- HENDRICKSON, Mr. and Mrs. WILLIAM ,Jr.,
2757 Green. Tel. Fillmore 3669.
- HENDRY, Mr. and Mrs. GEORGE W.,
2164 Hyde. Tel. Graystone 5055.
- HENLEY, Mr. and Mrs. BARCLAY,
2817 Scott. Tel. Fillmore 777.
- HENRY, Mr. and Mrs. CARL A.,
1098 Lombard. Tel. Franklin 1513.
- HENSHAW, Mr. and Mrs. FREDERICK W.,
2222 Hyde. Tel. Graystone 1642.
- HENSHAW, Mrs. WILLIAM GRIFFITH,
Francesca Apartments. Tel. Kearny 1700 (and Santa Barbara)
- HERRICK, Mr. and Mrs. ANSON,
3902 Clay. Tel. Bayview 2530.
- HERRIN, Miss KATHERINE,
2580 Broadway. Tel. Walnut 5298.
- HERRMANN, Mr. and Mrs. G. BLISS,
73 Sea Cliff Ave. Tel. Evergreen 4578.
- HERRMANN, Mr. and Mrs. GEORGE,
1801 Franklin. Tel. Graystone 5104.
- HERMANN, Mr. and Mrs. GERALD F.,
2005 Sacramento. Tel. Graystone 294.
- HERRMANN, Mr. and Mrs. WILLIAM,
1900 Broadway. Tel. Walnut 5347.
- HETTMAN, Mr. and Mrs. WALTER E.,
2652 Broderick. Tel. Walnut 4382.
- HEWLETT, Mrs. ALBION WALTER,
3880 Washington. Tel. Bayview 2160.
- HEWLETT, Mrs. FREDERICK,
1770 Pacific Ave. Tel. Fillmore 5416.
- HEYMAN, Mr. and Mrs. ALVIN,
1918 Franklin. Tel. Graystone 4748.
- HEYNEMANN, Mrs. ALEXANDER,
Mr. LLOYD GIBBS HOWARD,
840 Powell. Tel. Kearny 576.
- HEYWOOD, Mr. and Mrs. JOHN GUTHRIE,
3220 Jackson. Tel. Walnut 2422.
- HIGGINS, Mr. and Mrs. MARVIN R.,
Fairmont Hotel. Tel. Kearny 3827.
- HIGH, Mr. and Mrs. ALEXANDER Z.,
Mr. KENNETH G. HIGH,
2595 Washington. Tel. Walnut 5643.
- HIGH, Mr. and Mrs. THORNTON L.,
1418 Balboa. Tel. Bayview 5343.
- HILL, Dr. and Mrs. HAROLD P.,
3625 Jackson. Tel. Bayview 7716.
- HILL, Mr. and Mrs. J. GORDON,
2730 Sacramento. Tel. West 3399.

- HILL, Mrs. HARRY,
Mark Hopkins Hotel. Tel. Davenport 6300.
- HILLER, Mr. and Mrs. HENRY F.,
2545 Green. Tel. Fillmore 5126.
- HILLMAN, Mr. and Mrs. WILLIAM F.,
2675 Pacific Ave. Tel. Walnut 1200.
- HILLS, Mr. and Mrs. LESLIE,
1854 Vallejo. Tel. Walnut 3259.
- HINDES, Mr. and Mrs. STETSON G.,
2950 Broadway. Tel. Fillmore 6884.
- HINMAN, Dr. and Mrs. FRANK,
3255 Pacific Ave. Tel. Fillmore 4213.
- HIRSCHLER, Mrs. DAVID,
2705 California. Tel. West 876.
- HOBART, Mr. and Mrs. LEWIS P.,
2512 Pacific Ave. Tel. Fillmore 444.
- HOBBS, Mr. and Mrs. CHARLES S.,
276 Sea View Ave., Piedmont. Tel. Piedmont 268.
- HODSON, Mrs. MERRITT,
51 Arguello Boulevard. Tel. Pacific 2723.
- HOELSCHER, Mr. and Mrs. WILLIAM,
2425 Green. Tel. Fillmore 1360.
- HOFFMAN, Mr. and Mrs. OSCAR,
250 Laurel.
- HOLDEN, Mr. and Mrs. ST. GEORGE,
2567 Filbert. Tel. Fillmore 8646.
- HOLLADAY, Mr. and Mrs. EDMUND BURKE,
Mr. COLLIS HUNTINGTON HOLLADAY,
333 Rosalind Road, Pasadena, Cal.
- HOLMAN, Mr. and Mrs. ARTHUR S.,
34 West Clay Park. Tel. Pacific 3005.
- HOLMES, Mr. and Mrs. ALFRED STEARNS,
Stanford Court Apt's. Tel. Kearny 8299.
- HOLMES, Mrs. C. EDWARD,
Belvedere, Cal. Tel. Belvedere 13.
- HOLMES, Mrs. HOWARD C.,
Mark Hopkins Hotel. Tel. Davenport 6300.
- HOOKER, Miss JENNIE,
1925 Gough. Tel. Graystone 1057.
- HOOPER, Mr. and Mrs. ARTHUR W.,
2249 Broadway. Tel. Fillmore 3038.
- HOOPER, Mr. and Mrs. FRANK PERRY,
Mr. FRANK PERRY HOOPER, Jr.,
2201 Laguna. Tel. Fillmore 1700 (and Woodside).
- HOOPER, Mr. and Mrs. JOSEPH GEORGE,
Mr. JOSEPH GEORGE HOOPER, Jr.,
Mr. THOMAS NASH, Mr. R. PARDOW HOOPER,
2549 Green. Tel. Fillmore 3214.
(and Carmel-By-The-Sea, Monterey, Cal.).
- HOPKINS, Mrs. E. W.,
2099 California. Tel. Walnut 5244.
- HOPKINS, Mrs. ELYSE SCHULTZ,
1150 Fifth Ave., New York City.
- HOPKINS, Mrs. SAMUEL,
2245 Octavia. Tel. Fillmore 2462.
- HORSBURGH, Mr. and Mrs. D. W.,
2710 Baker. Tel. Fillmore 703.
- HORST, Mr. and Mrs. E. CLEMENS,
Miss HELEN HORST,
Miss BEATRICE, Mr. E. CLEMENS HORST, Jr.,
31 Presidio Terrace. Tel. Bayview 8293.
- HOTALING, Mrs. ELLA K.,
1904 Franklin. Tel. Graystone 4747.

- HOTALING, Mr. and Mrs. GEORGE H.,
1950 Gough. Tel. Graystone 7526.
- HOUGHTELING, Mr. and Mrs. WILLIAM,
2415 Pierce. Tel. Fillmore 2219.
- HOUSER, Mrs. CAROLINE E.,
2780 Broadway. Tel. Fillmore 250.
- HOUSTON, Dr. and Mrs. ALBERT J.,
Miss DOROTHY HOUSTON,
Huntington Apt's. Tel. Franklin 5400.
(and "Wild Acre" Pebble Beach, Monterey Co., Cal.)
- HOWARD, Mr. and Mrs. HORACE P.,
3233 Jackson. Tel. Fillmore 676.
- HOWELL, Mr. and Mrs. JAMES B.,
Mr. THORNTON HOWELL, Mr. JAMES B. HOWELL, Jr.
Menlo Park, Cal. Tel. Menlo Park 2370.
- HOWELL, Mrs. JOSIAH R.,
465 Post. Tel. Kearny 8400.
- HUBBARD, Mr. and Mrs. WILLIAM PEDEN,
161 Twenty-eighth Ave. Tel. Evergreen 4233.
- HUETER, Mrs. ERNEST L.,
2898 Vallejo. Tel. West 7544.
- HUFF, Capt. and Mrs. CHARLES PEABODY,
2614 Webster. Tel. Fillmore 51.
- HUFFMAN, Mrs. C. H.,
119 Palm Ave. Tel. Bayview 5775.
- HUGHSON, Mr. and Mrs. WILLIAM L.,
Miss JEANNE HUGHSON,
2800 Vallejo. Tel. Fillmore 6927.
- HUIE, Mr. and Mrs. W. H. T.,
2670 Green. Tel. Walnut 5295.
- HUMPHREYS, Mr. and Mrs. WM. P.,
19 West Clay Park. Tel. Pacific 679.
- HUNT, Mr. and Mrs. CHARLES F.,
Mark Hopkins Hotel. Tel. Davenport 6300.
- HUNT, Mr. and Mrs. CHARLES WARREN, Jr.
2567 Union. Tel. Fillmore 1034.
- HUNT, Mr. and Mrs. HARRY C.,
Pebble Beach, Monterey Co., Cal.
- HUNT, Mr. and Mrs. J. H.,
2217 Van Ness Avenue. Tel. Fillmore 6734.
- HUNT, Mrs. RANDELL,
2335 Pacific Ave. Tel. Fillmore 8039.
- HUNT, Mr. and Mrs. ROBERT McM.,
1940 Broadway. Tel. Fillmore 2969.
- HUNT, Judge and Mrs. WILLIAM H.,
1896 Pacific Ave. Tel. Fillmore 5943.
- HUNTER, Mr. and Mrs. H. B.,
Fairmont Hotel. Tel. Douglas 8800.
- HUNTINGTON, Miss MARION PRENTICE,
32 Maple. Tel. Pacific 3200.
- HUNTINGTON, Dr. and Mrs. THOMAS,
2111 Hyde. Tel. Graystone 8310.
- HURTGEN, Mr. and Mrs. ALFRED,
3232 Jackson. Tel. Fillmore 8240.
- HYDE, Mr. and Mrs. GEORGE M.,
2502 Broadway. Tel. Walnut 6861.
- HYMAN, Mr. and Mrs. WILLIAM L.,
2410 Steiner. Tel. Fillmore 1559.
- INGLIS, Mr. and Mrs. JOHN,
2395 Pacific Ave. Tel. Fillmore 8243.
- INGRAM, Mr. and Mrs. ALLEN COUCH,
1943 Jackson. Tel. Walnut 3254.

- INNES, Mrs. KATHERINE D.,
Mr. MURRAY INNES, Jr.,
1901 Pacific Ave. Tel. Walnut 2552.
- IRBY, Mrs. JOHN S.,
Fairmont Hotel. Tel. Douglas 8800.
- IRELAND, Mr. and Mrs. B. CLIFFORD,
2688 Filbert. Tel. Fillmore 3721.
- ISENBERG, Mrs. VIRGINIA R.,
3216 Jackson. Tel. Fillmore 2209.
- JACKLING, Mr. and Mrs. DANIEL COWEN,
Mark Hopkins Hotel. (and Woodside).
- JACKMAN, Mr. and Mrs. JAMES CALLERY,
2790 Green. Tel. Fillmore 5538.
- JACKS, Miss LEE L., Miss VIDA G., Miss MARGARET A.,
840 Powell. Tel. Kearny 4922.
- JACKSON, Mr. and Mrs. CHARLES F.,
Miss DORCAS, Mr. DOUGLAS F. JACKSON,
3804 Clay. Tel. Bayview 1573.
- JACKSON, Mr. and Mrs. C. H., Jr.,
Montecito, Santa Barbara Co., Cal.
- JACKSON, Mr. and Mrs. HOOPER,
2170 Jackson. Tel. Walnut 7.
- JACKSON, Col. and Mrs. T. H.,
1701 Broadway. Tel. Fillmore 10343.
- JACOB, Mr. NATHAN,
Miss ELSIE A. JACOB,
Fairmont Hotel. Tel. Douglas 8800.
- JACOBS, Dr. and Mrs. LOUIS CLIVE,
1915 California. Tel. Graystone 1620.
- JASPER, Mr. and Mrs. O. W., Jr.,
2111 Franklin. Tel. Fillmore 7055.
- JEFFERYS, Mr. and Mrs. JAMES G.,
115 Cherry. Tel. Fillmore 2063.
- JEFFERYS, Mr. and Mrs. LOUIS M.,
2693 Union. Tel. Fillmore 9483.
- JENKINS, Mr. and Mrs. HARRY C.,
1770 Pacific Avenue. Tel. Walnut 946.
- JENKINS, Mr. and Mrs. REGINALD COURTENAY,
2750 Vallejo. Tel. Fillmore 241.
- JENNINGS, Mr. and Mrs. JAMES H.,
2736 Pierce. Tel. Fillmore 1124.
- JOHNS, Mrs. H. V. D.,
2530 Fillmore. Tel. Walnut 971.
- JOHNSON, Mr. and Mrs. ARCHIBALD,
Burlingame, Cal.
- JOHNSON, Mr. and Mrs. CHARLES R.,
Stanford Court Apartments. Tel. Kearny 4336.
- JOHNSON, Mr. and Mrs. FREDERIC HORNE,
2389 Filbert. Tel. Walnut 5479.
- JOHNSON, Senator and Mrs. HIRAM W.,
857 Green. Tel. Franklin 1999 (and Washington, D. C.)
- JOHNSON, Mr. and Mrs. J. STUDEBAKER,
Stanford Court Apts. Tel. Kearny 3152.
- JOHNSON, Mr. and Mrs. OTIS R.,
2785 Vallejo. Tel. Fillmore 1612.
- JOHNSON, Mrs. WILLIAM PIERCE,
1300 Jones. Tel. Franklin 4790.
- JOHNSTONE, Dr. and Mrs. ERNEST K.,
St. Francis Hotel. Tel. Douglas 1000.
- JOHNSTON, Mr. and Mrs. JOHN G.,
2515 Scott. Tel. Walnut 237.

- JOLIFFE, Miss HARRIET, Miss MARY,
1825 Broadway. Tel. Fillmore 9.
- JONES, Mrs. CLINTON,
Canterbury Hotel. Tel. Prospect 10400.
- JONES, Mr. and Mrs. CLINTON, Jr.,
Canterbury Hotel. Tel. Prospect 10400.
- JONES, Mr. and Mrs. EDWARD M.,
3073 Clay. Tel. Fillmore 1489.
- JONES, Mrs. M. P.,
Hillcrest Apts. Tel. Franklin 3240.
- JOSELYN, Mrs. CHARLES, Miss MARGERY,
Hotel St. Francis. Tel. Douglas 1000 (and Woodside).
- JUDSON, Mrs. CHARLES CURTISS,
3636 Clay. Tel. Fillmore 8051.
- JUDSON, Mr. and Mrs. CHESTER W.,
2727 Vallejo. Tel. Fillmore 5905.
- JUDSON, Mrs. ELLA A.,
3398 Washington. Tel. Fillmore 4038 (and Menlo Park).
- KAUFFMAN, Mr. and Mrs. JOEL W.,
1940 Broadway. Tel. Fillmore 6420.
- KEAST, Mr. and Mrs. GEORGE R.,
40 Fifth Ave. Tel. Bayview 7065.
- KEATING, Mr. and Mrs. JOHN A.,
15 Twenty-fifth Ave. Tel. Evergreen 5624.
- KEENAN, Mr. and Mrs. JOSEPH B.,
2646 Union. Tel. Fillmore 920.
- KEESLING, Mr. and Mrs. FRANCIS V.,
20 Presidio Terrace. Tel. Bayview 8274.
- KEITHLEY, Mr. and Mrs. EDGAR A.,
445 Thirty-ninth Ave. Tel. Bayview 4001.
- KELHAM, Mr. and Mrs. GEORGE W.,
98 Sea Cliff Ave. Tel. Evergreen 4582.
- KELLOGG, Mr. and Mrs. CHANDLER,
2406 Gramercy Place, Los Angeles, Cal.
- KELLOGG, Mrs. M. B.,
Stanford Court Apartments. Tel. Kearny 2212.
- KELLY, Mr. ALFRED R.,
Mark Hopkins Hotel. Tel. Kearny 1919.
- KENDRICK, Mr. and Mrs. CHARLES H.,
Miss MARIE KENDRICK,
2701 Pierce. Tel. Fillmore 2116.
- KENNEDY, Mr. and Mrs. FRANK,
2820 Vallejo. Tel. Fillmore 4566.
- KENNEDY, Mr. and Mrs. HUGH-STUDDERT,
Mrs. OLIVER A. HALE,
2000 Broadway. Tel. Fillmore 2128.
- KENNEDY, Mr. and Mrs. JAMES, Misses,
2454 Broadway. Tel. Fillmore 3489.
- KENNEDY, Mr. and Mrs. THOMAS S.,
Mark Hopkins Hotel. Tel. Davenport 6300.
- KENT, Mr. and Mrs. PLATT,
224 West Popular Ave., San Mateo, Cal.
- KENT, Mr. and Mrs. WILLIAM, Jr.,
2956 Scott. Tel. Fillmore 2382.
- KERN, Mr. and Mrs. EUGENE,
2765 Union. Tel. Fillmore 807.
- KERR, Mrs. WILLIAM WATT,
2160 Vallejo. Tel. West 2190.
- KEYES, Mr. and Mrs. ALEXANDER D.,
3476 Jackson. Tel. Fillmore 3436.

- KEYSTON, Mr. and Mrs. WILLIAM D.,
Canterbury Hotel. Tel. Franklin 940.
- KIERSTED, Mr. and Mrs. HENRY,
840 Powell. Tel. Kearny 5273.
- KIERULFF, Mr. and Mrs. T. C.,
Miss DOROTHY KIERULFF,
S. W. Corner Walnut and Pacific Ave. Tel. Fillmore 4428.
- KIERULFF, Mr. and Mrs. W. J. L.,
Mr. EDGAR NEWTON KIERULFF,
2311 Broderick. Tel. Fillmore 1111.
- KILGARIF, Mrs. JOHN M.,
Huntington Apartments, 1075 California. Tel. Franklin 5400.
- KINDT, Mr. and Mrs. HARVEY V.,
3406 Clay. Tel. Fillmore 4773.
- ✓ KING, Mr. and Mrs. ARTHUR DALE,
Miss DALE KING,
850 Powell. Tel. Kearny 8392.
- KING, Mr. and Mrs. FRANK B.,
50 Laurel. Tel. Fillmore 272.
- KING, Mr. and Mrs. FREDERIC RANDOLPH,
2205 Buchanan. Tel. Fillmore 6266.
- ✓ KING, Mrs. HOMER S.,
Miss GENEVIEVE KING,
1898 Broadway. Tel. West 2524.
- KING, Mr. and Mrs. BOSWELL F.,
2907 Jackson. Tel. Fillmore 3962.
- KING, Mrs. JOSEPH L.,
Mr. PERCIVAL,
2301 Scott. Tel. Fillmore 1701.
- KING, Mr. and Mrs. JOSEPH L., Jr.,
2114 Pacific Ave. Tel. Fillmore 5079.
- KING, Mr. and Mrs. WILLIAM NORRIS,
840 Powell. Tel. Kearny 2227.
- KINGSBURY, Mr. and Mrs. KENNETH R.,
2300 Pacific Ave. Tel. Fillmore 1457.
- KINGSTON, Dr. and Mrs. JOHN,
231 Thirty-second Ave. Tel. Evergreen 5070.
- KINZIE, Mr. and Mrs. ROBERT ALLEN,
Miss JEAN, Miss PEGGY KINZIE,
Mr. ROBERT ALLEN KINZIE, Jr., Mr. DAVID HUNTER KINZIE,
198 32nd Ave. Tel. Evergreen 5018.
- KITTLE, Mr. and Mrs. JOHN C.,
2737 Webster. Tel. Fillmore 4358.
- KIRK, Mr. and Mrs. HARRIS C.,
2637 Lyon. Tel. Fillmore 2580.
- KLEE, Mr. and Mrs. A. SKINNER,
1804 Broadway. Tel. Fillmore 4629.
- KLEISER, Mr. and Mrs. GEORGE W.,
105 Baywood Ave., San Mateo. Tel. San Mateo 1176.
- KLINK, Mr. and Mrs. GEORGE,
90 25th Ave. Tel. Evergreen 8470.
- KLUEGEL, Major and Mrs. HARRY A.,
Miss VERENA M. JENNINGS,
Mr. JOHN VAN RENSSELAER KLUEGEL,
1 Orchard Lane, Berkeley. Tel. Berkeley 56.
- KNECHT, Mr. and Mrs. GUSTAV,
55 West Clay Park. Tel. Evergreen 6927.
- KNIGHT, Mrs. GEORGE A.,
Clift Hotel. Tel. Prospect 4700.
- KNORP, Dr. and Mrs. FRANCIS FREDERICK,
3100 Clay. Tel. West 2206.
- KOSHLAND, Mr. and Mrs. DANIEL EDWARD,
El Cerrito, San Mateo, Cal.
- ✓ KOSHLAND, Mrs. MARCUS S.,
3800 Washington. Tel. Bayview 7836.

- KROLL, Dr. and Mrs. FREDERICK W.,
1242 Washington. Tel. Prospect 2300.
- KUHN, Mr. and Mrs. CHARLES J.,
3232 Pacific Ave. Tel. Fillmore 4885.
- KUHNS, Mrs. MARGARET SLOSS,
1830 Jackson. Tel. Fillmore 2950.
- KUTNER, Mr. ALFRED, Miss,
Fairmont Hotel. Tel. Douglas 8800.
- LANDERS, Mrs. JOHN,
2522 Octavia. Tel. West 1811.
- LANDIS, Mrs. EDWARD C.,
Palace Hotel. Tel. Sutter 700.
- LANGHORNE, Mrs. JAMES POTTER,
2459 Pacific Ave. Tel. Fillmore 313.
- LANGSTROTH, Dr. and Mrs. LOVELL,
3221 Washington. Tel. Fillmore 3476.
- LANSDALE, Mrs. PHILIP V.,
2140 Broadway. Tel. Fillmore 5633.
- LAPHAM, Mr. and Mrs. ROGER D.,
2604 Jackson. Tel. Fillmore 115.
- LARZELERE, Mr. and Mrs. L. R.,
Hotel St. Francis (and San Rafael).
- LASH, Mr. and Mrs. HORACE W.,
Stanford Court Apartments. Tel. Garfield 464.
- LATHAM, Mrs. MILTON S.,
1200 California. Tel. Franklin 3240.
- LAW, Mr. and Mrs. HAROLD WARD,
2825 Broadway. Tel. Fillmore 3.
- LAW, Dr. and Mrs. HARTLAND,
5 Presidio Terrace. Tel. Pacific 2779.
- LAW, Mr. and Mrs. HERBERT EDWARD,
Portola Road, Woodside, Cal.
- LAW, Mr. and Mrs. HUBERT E.,
3560 Washington. Tel. Fillmore 4700.
- LAWLOR, Mrs. WILLIAM P.,
2164 Hyde. Tel. Graystone 230.
- LAWRENCE, Mr. and Mrs. S. S.,
2715 Scott. Tel. Fillmore 1424.
- LAWRENCE, Mr. and Mrs. WILLIAM HAMILTON,
3633 Jackson. Tel. Bayview 7718.
- LAWYER, Mr. and Mrs. JAMES VAN BUREN,
2632 Larkin. Tel. Graystone 3146.
- LEAKE, Mr. and Mrs. W. S.,
Fairmont Hotel. Tel. Douglas 8800.
- LEAVY, Mr. and Mrs. CLARENCE M.,
330 Arguello Boulevard. Tel. Bayview 2389.
- LEDERMAN, Mr. and Mrs. J. DELMORE,
2112 Jackson. Tel. Fillmore 184.
- LEDERMAN, Dr. and Mrs. E. D.,
38 Presidio Terrace. Tel. Bayview 8283.
- LEE, Mrs. ERBA W.,
Miss ROSEMONDE LEE, Mr. RICHARD LEE,
1945 Jackson. Tel. Fillmore 8969.
- LEE, Mr. and Mrs. L. EUGENE,
2744 Steiner. Tel. Fillmore 364.
- LEET, Mr. and Mrs. WILLIAM JOSEPH,
Miss ADELIA, Miss WINIFRED LEET,
1230 The Alameda, San Jose, Cal. Tel. San Jose 1400.
- LEIB, Mr. and Mrs. GEORGE,
Forest View Ave., Burlingame, Cal.
- LEIBOLD, Mr. and Mrs. J. GEORGE,
2363 Larkin. Tel. Graystone 4808.

- LEICESTER, Mr. and Mrs. JOHN F.,
2175 California. Tel. West 5384.
- LEIS, Mr. and Mrs. FRANCIS WILLIAM,
Miss HELEN STINE,
Mr. JOHN MacLEOD STINE, Mr. OLIVER C. STINE,
El Drisco Hotel. Tel. West 427 (and Saratoga).
- LEMMAN, Mrs. HELEN P.,
Miss VIRGINIA, Miss HELEN LEMMAN,
2198 Jackson. Tel. Fillmore 1388.
- LENNON, Dr. and Mrs. MILTON B.,
157 Commonwealth Ave. Tel. Bayview 8157.
- LENNON, Mrs. THOMAS J.,
Fairmont Hotel. Tel. Douglas 8800.
- LENT, Mr. and Mrs. EUGENE,
2100 Jackson. Tel. Fillmore 8444.
- LENT, Mr. and Mrs. GEORGE H.,
2229 Washington. Tel. West 755 (and Redwood City).
- LEONARD, Mrs. A. LANE,
2741 Garber, Berkeley. Tel. Berkeley 6051.
- LEONARD, Mrs. CHARLES LEE,
Fairmont Hotel. Tel. Kearny 3900 (and Glenn, Cal.).
- LERMEN, Mr. and Mrs. J. J.,
2652 Pierce. Tel. Walnut 5222.
- LEVENSALER, Mr. and Mrs. JAMES A.,
3398 Washington. Tel. Fillmore 4038 (and Menlo Park)
- LEVISON, Mr. and Mrs. J. B.,
2420 Pacific Ave. Tel. Fillmore 334.
- LEVY, Mr. and Mrs. JULES,
Mark Hopkins Hotel. Tel. Kearny 2081.
- LEWIS, Mr. DONALD McLEOD,
850 Powell. Tel. Kearny 1299.
- LEWIS, Mr. and Mrs. GEORGE W.,
2222 Hyde. Tel. Graystone 5312.
- LICHTENBERG, Mr. and Mrs. EDWARD,
2550 Green. Tel. Fillmore 621.
- LIEBMANN, Mr. and Mrs. JOSEPH H.,
Fairmont Hotel. Tel. Douglas 8800.
- LIEBES, Mrs. ISAAC,
1814 Pacific Ave. Tel. Fillmore 7941.
- LIGGETT, Lieut. General and Mrs. HUNTER,
2760 Scott. Tel. Fillmore 5506.
- LILIENTHAL, Mr and Mrs. ARTHUR G.,
Burlingame, Cal. Tel. Burlingame 4136.
- LILIENTHAL, Mrs. BERTHA,
1807 Gough. Tel. Fillmore 3524.
- LILIENTHAL, Mrs. JESSE W.,
Miss VICTORIA LILIENTHAL,
2027 Sacramento. Tel. Fillmore 3478.
- LILIENTHAL, Mr. and Mrs. MAX P.,
3920 Washington. Tel. Bayview 9536.
- LILIENTHAL, Mr. and Mrs. SAMUEL,
2007 Franklin. Tel. Walnut 927.
- LILIENTHAL, Mr. and Mrs. WALTER,
Fairmont Hotel. Tel. Douglas 8800.
- LILLEY, Mrs. ALEXANDER S.,
Miss ETHEL LILLEY,
Mr. ALEXANDER NEIL LILLEY,
Stanford Court Apt's. Tel. Garfield 464.
- LILLICK, Mr. and Mrs. IRA S.,
Menlo Park, Cal. Tel. Menlo Park 1603.
- LILLIS, Miss HELEN,
2150 Vallejo. Tel. West 1020.
- LINDQUIST, Mr. and Mrs. EDWARD W.,
3957 Washington. Tel. Bayview 8755.

- LINNARD, Mr. D. M.,
Fairmont Hotel. Tel. Douglas 8800.
- LINNARD, Mr. and Mrs. LE ROY,
Fairmont Hotel. Tel. Douglas 8800.
- LISBERGER, Mr. and Mrs. D. S.,
Fairmont Hotel. Tel. Douglas 8800.
- LISSER, Dr. and Mrs. H.,
Master ALAN CHAPMAN LISSER,
3233 Pacific Ave. Tel. Fillmore 3255.
- LISSER, Mrs. LOUIS,
3899 Washington. Tel. Bayview 7941.
- LIVERMORE, Mrs. HORATIO, Miss ELIZABETH,
1023 Vallejo. Tel. Franklin 1675.
- LIVERMORE, Mr. and Mrs. NORMAN B.,
S. W. Cor. Vallejo and Florence (and Ross).
- LOEB, Mr. and Mrs. ALBERT,
Fairmont Hotel. Tel. Douglas 8800.
- LOLLER, Mr. and Mrs. WILLIAM P.,
Brocklebank Apt's. Tel. Garfield 2200.
- LONG, Mr. and Mrs. PERCY V.,
(Mrs. EDWIN T. DOW),
425 Lake. Tel. Pacific 881.
- LONGSTREET, Mrs. MARY W.,
2715 S. Hoover St., Los Angeles. Tel. Beacon 4944.
- LOOP, Mrs. F. S.,
2000 California. Tel. West 4893.
- LOUGHREY, Mrs. J. D.,
580 Fifteenth Ave. Tel. Bayview 7863.
- LOUPE, Mr. and Mrs. LESTER G.,
2880 Vallejo. Tel. Walnut 5512.
- LOVEGROVE, Mr. and Mrs. W. R.,
1740 Franklin. Tel. Graystone 5760.
- LOVELL, Mrs. MANSFIELD,
Mr. MANSFIELD J., Mr. C. HATHAWAY LOVELL,
Mr. JOSEPH J. LOVELL,
2335 Pacific Ave. Tel. Fillmore 4933.
- LOWE, Mr. and Mrs. WILLIAM H.,
3900 Washington. Tel. Bayview 8100.
- LOWENGRUND, Mr. and Mrs. LEOPOLD,
250 Laurel. Tel. Fillmore 1773.
- LOWERY, Mr. and Mrs. STEWART SAMUEL,
850 Powell. Tel. Kearny 1455 (and Menlo Park).
- LOWREY, Mr. and Mrs. ALAN J.,
2006 Washington. Tel. Fillmore 1755.
- LOWRY, Miss N. M.,
Mark Hopkins Hotel. Tel. Davenport 6300.
- LUCAS, Dr. and Mrs. WILLIAM PALMER,
Mr. HAROLD McELROY RICHARDSON,
2449 Pacific Ave. Tel. Fillmore 2562.
- LUCHSINGER, Mr. and Mrs. ALBERT,
2222 Lyon. Tel. Fillmore 3488.
- LUCHSINGER, Mrs. GEORGE H.,
2222 Lyon. Tel. Fillmore 3488.
- LUND, Mrs. HENRY, Miss BEATRICE,
1901 California. Tel. Fillmore 9005.
- LUNDBORG, Mr. and Mrs. WILLIAM CLIFT,
2664 Union. Tel. Fillmore 80.
- LURIE, Mr. and Mrs. LOUIS R.,
Mark Hopkins Hotel. Tel. Kearny 161.
- LYMAN, Dr. and Mrs. GEORGE,
3673 Jackson. Tel. Bayview 3570.
- LYNCH, Dr. and Mrs. FRANK W., Mr. FRANK W., Jr.,
2505 Broadway. Tel. Fillmore 4199.

- LYON, Mr. and Mrs. PHILIP H.,
70 Sea Cliff Ave. Tel. Evergreen 5615.
- MACDERMOT, Mr. and Mrs. LOUIS M.,
1055 California. Tel. Prospect 533.
- MAC DONALD, Mr. and Mrs. GRAEME M.,
70 West Clay Park. Tel. Evergreen 6835.
- MACCE, Dr. and Mrs. LEWIS SAYRE,
2261 Vallejo. Tel. Fillmore 1288.
- MAC GAVIN, Mr. and Mrs. DRUMMOND,
2701 Broderick. Tel. Fillmore 4451.
- Mac GREGOR, Mr. and Mrs. ROBERT R.,
1655 Jones. Tel. Franklin 5815.
- MACK, Mr. and Mrs. ADOLPH,
1800 Gough. Tel. Walnut 686.
- MACK, Mr. and Mrs. JULIUS J.,
2698 Pacific Ave. Tel. Fillmore 468.
- MACKENZIE, Mr. and Mrs. JAMES A.,
Pebble Beach, Monterey Co., Cal.
- MAC KENZIE, Mr. and Mrs. J. H.,
2164 Hyde. Tel. Graystone 539.
- MACKEY, Mr. and Mrs. L. B.,
2464 Broadway. Tel. Fillmore 3455.
- MACKEY, Mr. and Mrs. RUSSELL A.,
2285 Broadway. Tel. Walnut 5126.
- MacMONAGLE, Mrs. BEVERLY,
840 Powell. Tel. Kearny 4709.
- MACONDRAY, Mr. and Mrs. ARTHUR,
2417 Franklin. Tel. Walnut 1093.
- MADDOX, Mrs. VIRGINIA K.,
Mr. KNOX MADDOX,
2063 Van Ness Avenue. Tel. West 1650.
- MADISON, Mr. FRANK D.,
Pacific-Union Club. Tel. Prospect 33.
San Rafael, Cal. Tel. San Rafael 27.
- MADISON, Mrs. JAMES,
2250 Vallejo. Tel. Fillmore 3333.
- MADISON, Mr. and Mrs. MARSHALL P.,
3570 Clay. Tel. Fillmore 48.
- MAGEE, Mr. and Mrs. WILLIAM A. Jr.,
Burlingame, Cal. Tel. Burlingame 5180.
- MAGEE, Mrs. THOMAS,
Master THOMAS MAGEE, 3rd,
2550 Pacific Ave. Tel. Walnut 2550.
- MAILLARD, Mr. and Mrs. A. PAGE,
2461 Gough. Tel. Fillmore 7859.
- MAILLARD, Mr. and Mrs. JOHN WARD,
2461 Gough. Tel. Fillmore 7859. (and Belvedere, Cal.)
- MAILLARD, Mr. and Mrs. JOHN WARD, Jr.,
2375 Broadway. Tel. Fillmore 2653.
- MAILLIARD, Mr. and Mrs. THOMAS PAGE,
2259 Vallejo. Tel. Fillmore 8079.
- MAITLAND, Mrs. LOUISE KELLOGG,
Stanford Court Apartments. Tel. Kearny 2212.
- MANHELM, Mr. and Mrs. HENRY,
3950 Clay. Tel. Bayview 10100.
- MANATHON, Mr. and Mrs. WILLIAM H.,
637 Powell. Tel. Kearny 6536.
- MANN, Mr. and Mrs. DAULTON,
2100 Pacific Ave. Tel. Fillmore 8720.
- MANN, Mr. and Mrs. HAROLD R. Jr.,
1800 Gough. Tel. Walnut 519.
- MANN, Mr. and Mrs. ROBERT L.,
Mr. MARSHALL MANN, Mr. WESLEY MANN,
67 Seventh Ave. Tel. Pacific 1069.

- MANNING, Dr. and Mrs. GUY E.,
Miss DOROTHY MANNING,
3675 Clay. Tel. Fillmore 1831.
- MARSTEN, Mr. and Mrs. ALFRED L.,
2870 Broadway. Tel. Fillmore 4151.
- MARTIN, Mr. and Mrs. CHARLES OELRICHS,
2312 Divisadero. Tel. Fillmore 25.
- MARTIN, Mrs. ELEANOR,
2040 Broadway. Tel. Fillmore 7931.
- MARVIN, Mrs. FRANK W.,
2100 Scott. Tel. Fillmore 4958.
- MARWEDEL, Mr. and Mrs. C. W.,
458 Fifteenth Avenue.
- MASON, Miss ROWENA,
Mark Hopkins Hotel. Tel. Davenport 6300.
- MASTEN, Mr. and Mrs. JOSEPH M.,
3954 Washington. Tel. Pacific 1635.
- MATHEWS, Mr. and Mrs. EDGAR A.,
Miss HESTER MATHEWS,
2980 Vallejo. Tel. West 7333.
- MATHIEU, Mrs. FRANK,
Canterbury Hotel. Tel. Prospect 10400.
- MATSON, Mrs. WILLIAM,
1916 Jackson. Tel. Walnut 2445.
- MATTHEWS, Mr. and Mrs. VICTOR E.,
2816 Pierce. Tel. West 5908.
- MAU, Mr. and Mrs. EDWARD C.,
1601 Green. Tel. West 7282.
- MAYER, Mr. and Mrs. HENRY L.,
3750 Clay. Tel. Pacific 1326.
- MAYNARD, Miss SALLIE,
St. Xavier Apts, 2335 Pacific Avenue.
- MAYNARD, Mr. and Mrs. JAMES, Jr.,
1400 Washington. Tel. Franklin 4904.
- McALLISTER, Mr. and Mrs. M. HALL,
Miss MARIAN McALLISTER,
2436 Jackson. Tel. Walnut 5281.
- McALLISTER, Mr. and Mrs. OTIS,
2436 Jackson. Tel. Walnut 5281.
- McBEAN, Mr. and Mrs. ATHOLL,
3742 Washington. Tel. Bayview 7846.
- McBEAN, Mrs. P. McG.,
Fairmont Hotel. Tel. Douglas 8800.
- McCARTHY, Mrs. E. W.,
Miss LORETTA, Miss EVELYN, Miss ANITA,
Fairmont Hotel. Tel. Douglas 8800.
- McCLELLAN, Mr. and Mrs. ROBERT B.,
Te Kiteroa Apts., 2101 Van Ness Av.
- McCLATCHY, Mr. and Mrs. V. S.,
510 Stanford Court Apts. Tel. Kearny 6204.
- McCORMICK, Mr. and Mrs. CHARLES R.,
Mark Hopkins Hotel. Tel. Davenport 6300.
- McCORMICK, Mr. and Mrs. ERNEST L.,
3424 Jackson. Tel. Fillmore 6151.
- McCORMICK, Mrs. ERNEST O.,
Miss MARY, Miss MARGARET McCORMICK,
Mr. HENRY McCORMICK, Mr. ERNEST O. McCORMICK, Jr.
3196 Washington. Tel. West 122.
- McCORMICK, Mr. and Mrs. GEORGE,
Huntington Apartments, 1075 California. Tel. Franklin 5400.
- McCORMICK, Mr. and Mrs. ST. JOHN E.,
2500 Pacific Avenue. Tel. Fillmore 7044.

- McCOY, Mr. and Mrs. PAUL,
2840 Buchanan. Tel. Fillmore 3819.
- McCRACKIN, Mrs. ALEXANDER,
1750 Franklin. Tel. Graystone 2690.
- McCREARY, Mrs. FANNIE C.,
2020 Pacific Ave. Tel. West 820.
- McCULLOCH, Mr. and Mrs. ALEXANDER,
2307 Scott. Tel. Fillmore 5554.
- McDONALD, Mr. and Mrs. MARK L.,
Miss MARCIA ANN McDONALD,
Mr. JUILLIARD McDONALD,
1055 California. Tel. Prospect 3106.
- McENERNEY, Mr. and Mrs. GARRET W.,
1998 Broadway. Tel. Fillmore 1470.
- McFARLAND, Mr. and Mrs. ALONZO G.,
1683 Eighth Ave. Tel. Sunset 1914.
- McGAW, Mr. and Mrs. JOHN,
Mr. BALDWIN McGAW,
156 Palm Ave. Tel. Pacific 3967.
- McGETTIGAN, Mr. and Mrs. EDWARD J.,
2019 Vancouver Highway, Honolulu, T. H.
- McGILVRAY, Mr. and Mrs. J. D.,
147 Twenty-eighth Ave. Tel. Evergreen 261.
- McGINNIS, Mr. and Mrs. FELIX S.,
2209 Laguna. Tel. Fillmore 22.
- McGINNIS, Mr. and Mrs. JOHN J.,
2672 Vallejo. Tel. Walnut 3292.
- McGOWAN, Mr. and Mrs. GEORGE,
Stanford Court Apt's. Tel. Garfield 464.
- McGREGOR, Mr. and Mrs. CAMPBELL,
2425 Filbert. Tel. Fillmore 732.
- McGREGOR, Mr. and Mrs. JOHN A.,
2800 Pacific Ave. Tel. Fillmore 8016.
- McINERNEY, Mr. and Mrs. JOSEPH,
15 Mercedes Way. Tel. Delaware 2055.
- McINTOSH, Mr. and Mrs. CHARLES K.,
2235 Washington. Tel. Walnut 5354.
- McINTOSH, Mr. and Mrs. KENNETH,
201 Laurel. Tel. Walnut 127.
- McKEE, Mr. and Mrs. PAUL,
3456 Washington. Tel. Fillmore 884.
- McKENNEY, Dr. and Mrs. ARTHUR CARROLL,
1832 Franklin. Tel. Graystone 2428.
- McKINSTRY, Miss LAURA L., Mr. J. C.,
2988 Pacific Ave. Tel. West 878.
- McLAINE, Mrs. LAUGHLIN, Mr. CLAUDE,
2220 Washington. Tel. Walnut 5248.
- McLANE, Mr. and Mrs. LOUIS,
306 Spruce. Tel. Fillmore 3237.
- McMILLAN, Miss JANE,
2335 Pacific Ave. Tel. Fillmore 9132.
- McMULLIN, Mr. and Mrs. LATHAM,
2517 Broadway. Tel. Fillmore 5692 (and Menlo Park)
- McMULLIN, Mrs. THURLOW,
2527 Fillmore. Tel. Fillmore 1853.
- McNEAR, Mr. and Mrs. CYRIL M.,
Beverly Hills, Cal.
- McNEAR, Mr. and Mrs. FREDERICK W.,
Mark Hopkins Hotel. Tel. Davenport 6300.
- McNEAR, Mr. and Mrs. GEORGE W.,
1000 Mason. Tel. Prospect 3369 (and Diablo, Cal.)
- McNEAR, Mr. and Mrs. JOHN,
Fairmont Hotel. Tel. Douglas 8800.

- McNEAR, Mr. and Mrs. SEWARD B.,
Mr. BARROLL McNEAR,
Ross, Marin Co., Cal.
- MEAD, Mrs. FREDERICK,
1035 Pine. Tel. Franklin 3567.
- MEE, Mr. and Mrs. JOHN HUBERT,
3355 Pacific Ave. Tel. Walnut 61.
- MEIERE, Mr. ERNEST,
Miss HILDRED MEIERE,
Los Altos, Cal. Tel. Palo Alto 1952 J 1.
- MEIGS, Mr. and Mrs. JOHN JERROLD,
Ross, Marin Co., Cal.
- MENDELL, Mr. and Mrs. GEORGE H., Jr.,
2721 Pacific Ave. Tel. Fillmore 1227.
- MERILLION, Mr. and Mrs. RALPH P.,
1706 Broadway. Tel. Fillmore 7953.
- MERRILL, Mr. and Mrs. FRANK,
301 Spruce. Tel. Bayview 2118.
- MERRITT, Dr. and Mrs. GEORGE W.,
Sutro Heights. Tel. Bayview 1004.
- MERRYMAN, Mr. and Mrs. LOUIS WILL,
San Anselmo, Cal. Tel. San Anselmo 3389.
- MESSER, Mr. and Mrs. NATHANIEL THAYER,
Woodside, Cal.
- METSON, Mr. and Mrs. WILFRED G.,
3555 Jackson. Tel. Walnut 1685.
- MEYER, Mr. and Mrs. FREDERICK H.,
2756 Steiner. Tel. Fillmore 1894.
- MEYER, Mr. and Mrs. GEORGE H. C.,
22 22nd Ave. Tel. Evergreen 8125.
- MEYER, Mrs. HENRY,
1075 California. Tel. Franklin 5400.
- MEYER, Mrs. H. L. E.,
Miss MEYER,
2724 Pacific Ave. Tel. West 7.
- MEYER, Mr. and Mrs. H. L. E., Jr.
Mr. E. GIBBONS MEYER,
2650 Green. Tel. Walnut 5207.
- MEYER, Mr. and Mrs. JULIAN J.,
90 Commonwealth Ave. Tel. Pacific 5620.
- MEYER, Mr. and Mrs. WILSON,
133 Thirtieth Ave. Tel. Evergreen 4199.
- MEYERFELD, Mr. and Mrs. M., Jr.,
Mark Hopkins Hotel. Tel. Davenport 6300.
- MEYERSTEIN, Mrs. L.,
1901 Franklin. Tel. Graystone 898.
- MICHAELS, Mr. and Mrs. CHARLES FREDERIC,
Mr. HENRY MICHAELS, Mr. FREDERIC DEWEY MICHAELS,
Mr. ALAN JAMES MICHAELS,
2518 Buchanan. Tel. Fillmore 68 (and Menlo Park).
- MICHAELS, Mrs. LEOPOLD,
St. Francis Hotel. Tel. Douglas 1000.
- MILBURN, Mr. and Mrs. ERNEST W.,
2961 Pacific Ave. Tel. Fillmore 1138.
- MILLER, Mrs. BESSIE R.,
3831 Jackson. Tel. Bayview 7563.
- MILLER, Mr. and Mrs. C. O. G.,
3001 Pacific Ave. Tel. Fillmore 1920.
- MILLER, Mr. and Mrs. H. M. A.,
1925 Pacific Ave. Tel. Fillmore 6477.
- MILLER, Mr. and Mrs. ROBERT W.,
Master ROBERT F., Master PAUL A. MILLER,
West Bellevue Ave., Burlingame. Tel. Burlingame 3160.

- MILLER, Mr. and Mrs. WILLIAM S.,
Fairmont Hotel. Tel. Douglas 8800.
- MILLS, Mr. and Mrs. EDWARD MORGAN,
Miss GWLADYS MILLS, Miss DOROTHY MILLS,
2430 Scott. Tel. Fillmore 23.
- MILLS, Mr. and Mrs. HENRY B.,
2825 Lake. Tel. Evergreen 4190.
- MILLS, Mrs. WARREN F.,
Miss RHODA, Miss MARJORIE,
3329 Clay. Tel. Fillmore 7702.
- MILLS, Mrs. WILLIAM H.,
1001 Pine. Tel. Franklin 7631.
- MITAU, Mr. and Mrs. MORRIS,
1810 Jackson. Tel. Walnut 690.
- MOFFITT, Mrs. FRANK J.,
2101 Van Ness Ave. Tel. Walnut 990.
- MOFFITT, Dr. and Mrs. HERBERT C.,
1818 Broadway. Tel. Walnut 5220.
- MOFFITT, Mr. and Mrs. JAMES,
1825 Broadway. Tel. Fillmore 6019.
- MOHUN, Dr. and Mrs. CHARLES C.,
101 Maple. Tel. Bayview 7707.
- MONROE, Mr. and Mrs. L. G.,
Fairmont Hotel. Tel. Douglas 8800.
- MONSARRAT, Mr. and Mrs. SAMUEL A.,
2646 Broderick. Tel. Fillmore 4492.
- MONTAGUE, Mr. and Mrs. THEODORE L.,
Miss HAZEL MONTAGUE,
Huntington Apartments. Tel. Franklin 5400.
(and 941 East Terrace, Chattanooga, Tennessee.)
- MONTEAGLE, Mr. and Mrs. LOUIS F.,
Mr. PAIGE MONTEAGLE,
2516 Pacific Ave. Tel. Fillmore 531.
- MONTEITH, Mr. and Mrs. DONALD W.,
225 West Poplar Ave. San Mateo, Cal.
- MONTGOMERY, Dr. and Mrs. DOUGLASS W.,
Miss ELIZABETH S. MONTGOMERY,
2350 Vallejo. Tel. Fillmore 2008.
- MOODY, Mr. and Mrs. FRED S.,
3508 Clay. Tel. Fillmore 90.
- MOON, Mrs. MERLE B.,
"Canada Vista," Saratoga, Cal.
- MOORE, Mr. and Mrs. C. C.,
Miss MARY BERNICE MOORE,
Mr. CHARLES C. MOORE, Jr.,
3100 Washington. Tel. West 210.
- MOORE, Dr. and Mrs. CHESTER, Mr. DAVID,
3140 Pacific Ave. Tel. Fillmore 922.
- MOORE, Mr. and Mrs. DU VAL,
15 Arguello Boulevard. Tel. Bayview 6865.
- MOORE, Dr. and Mrs. HARRY STAATS,
2111 Hyde. Tel. Graystone 5723.
- MOORE, Dr. and Mrs. HERBERT T.,
3477 Pacific Ave. Tel. Walnut 471.
- MOORE, Mr. and Mrs. JOSEPH A.,
2 West Clay Park. Tel. Evergreen 7347.
- MOORE, Mr. and Mrs. KILBURN,
Miss AILEEN JOHNSON,
2458 Green. Tel. Fillmore 9686.
(and Diamond Springs, Cal.)
- MOORE, Mrs. LESLIE MILLER,
Menlo Park, Cal. Tel. Menlo Park 1701.
- MOORE, Mrs. MACONDRAY,
2285 Broadway. Tel. Fillmore 1313.

- MOORE, Mr. and Mrs. ROBERT S.,
Menlo Park, Cal.
- MOORE, Dr. and Mrs. W. G.,
3203 Pacific Ave. Tel. Walnut 5110.
- MOORHOUSE, Mr. and Mrs. WILLIAM A.,
3869 Jackson. Tel. Bayview 7958.
- MORAN, Mr. and Mrs. NATHAN MONTGOMERY,
3343 Pacific Ave. Tel. Walnut 1845.
- MORBIO, Mrs. PIO A.,
1370 Taylor. Tel. Prospect 9299.
- MORGAN, Mr. and Mrs. HORACE W.,
2231 Washington. Tel. Walnut 5236.
- MORLEY, Mrs. FREDERICK HITCHCOCK,
849 Mason. Tel. Prospect 1685.
- MORRIS, Mr. and Mrs. WILLIAM TRUXTON,
10 Tenth Ave. Tel. Pacific 5827.
- MORRISON, Mrs. ALEXANDER F.,
2022 California. Tel. Walnut 5215.
- MORROW, Dr. and Mrs. HOWARD,
3798 Clay. Tel. Bayview 1701.
- MORROW, Mr. and Mrs. WM. H.,
Keystone Apt's, 1369 Hyde. Tel. Graystone 5642.
- MORSE, Mr. and Mrs. LESTER L.,
Miss MARY F. MORSE, Mr. CHARLES PIERCE MORSE,
544 Coleridge, Palo Alto. Tel. Palo Alto 2677.
- MORSE, Mr. and Mrs. S. F. B.,
Hotel St. Francis (and Pebble Beach, Monterey Co., Cal.)
- MORSHEAD, Mrs. ETTA C.,
1001 California. Tel. Franklin 1000.
- MORSHEAD, Mr. and Mrs. MERRILL C.,
1001 California. Tel. Franklin 1001.
- MORTON, General and Mrs. CHARLES G.,
1342 Jones. Tel. Franklin 2297.
"Ojo Del Monte," Los Gatos, Cal.
- MORTON, Mrs. JAMES H.,
17 Presidio Terrace. Tel. Bayview 8276.
- MOSES, Mr. and Mrs. CHARLES S.,
1810 Jackson. Tel. Fillmore 7913.
- MOULTON, Mr. and Mrs. IRVING F.,
2199 Divisadero. Tel. Walnut 5411.
(and Los Gatos, Cal.)
- MURDOCH, Mr. and Mrs. WILLIAM C., Jr.,
1800 Gough. Tel. Graystone 393.
- MURPHY, Mr. and Mrs. DANIEL,
Miss BERNARDINE MURPHY,
Miss SUE SINNOTT,
2076 West Adams, Los Angeles, Cal.
(and "Wynanspray," Pebble Beach, Monterey Co., Cal.)
- MURPHY, Mr. and Mrs. FREDERIC LAWRENCE,
Miss ALICE PHELAN MURPHY,
Miss FLORENCE LOUISE MURPHY,
Mr. FREDERICK LAWRENCE MURPHY Jr.,
2245 Sacramento. Tel. Fillmore 4218.
- MURRAY, Mr. and Mrs. HAMILTON,
2700 Scott. Tel. Fillmore 117.
- MUSGRAVE, Mrs. WILLIAM EVERETT,
880 Camino Del Mar. Tel. Evergreen 5026.
(and "Riverwood," Ben Lomond, Cal.)
- MUSTO, Mrs. CLARENCE E.,
2700 Vallejo. Tel. Fillmore 4550.
- MUSTO, Mr. and Mrs. GUIDO JOSEPH,
3423 Washington. Tel. Fillmore 1822.

- MUSTO, Miss MARGARET, Miss LAURA,
2343 Scott. Tel. Fillmore 4071.
- MYERS, Mr. and Mrs. LAWRENCE A., Miss HELEN,
3434 Jackson. Tel. Fillmore 3070.
- NAFFZIGER, Dr. and Mrs. HOWARD,
2565 Larkin. Tel. Graystone 124.
- NARES, Mr. and Mrs. LLEWELYN ARTHUR,
Miss GWENDOLYN EVANS,
Pebble Beach, Monterey Co., Cal. (and Fresno, Cal.).
- NELSON, Major and Mrs. GEORGE E.,
2670 Pierce. Tel. Fillmore 132.
- NEILSON, Mr. and Mrs. JASON A.,
Fairmont Hotel. Tel. Douglas 8800.
- NEILSON, Mrs. W. D.,
Fairmont Hotel. Tel. Douglas 8800.
- NEUGASS, Mrs. M. S.,
250 Laurel. Tel. Fillmore 1773.
- NEUSTADTER, Mrs. DAVID,
St. Francis Hotel. Tel. Kearny 110.
- NEUSTADTER, Mr. and Mrs. NEWTON H.,
2120 Jackson. Tel. Fillmore 860.
- NEWALL, Mr. and Mrs. ERNEST H.,
2065 Fifteenth Ave. Tel. Sunset 2405.
- NEWBAUER, Mr. and Mrs. JESSE,
2100 Jackson. Tel. Fillmore 7938.
- NEWELL, Mr. and Mrs. ROBERT C.,
1854 Vallejo. Tel. Walnut 5946.
- NEWMAN, Dr. and Mrs. ALFRED,
Fairmont Hotel. Tel. Douglas 8800.
- NEWHALL, Mr. and Mrs. EDWIN WHITE, Jr.,
2972 Pacific Ave. Tel. Fillmore 4744.
- NEWHALL, Mr. and Mrs. WILLIAM MAYO,
2800 Scott. Tel. Fillmore 305.
- NEWMAN, Mr. and Mrs. JUDA,
Hotel St. Francis. Tel. Douglas 1000.
- NEWMAN, Dr. and Mrs. LOUIS I.,
125 Jordan Ave. Tel. Bayview 9302.
- NICHOLS, Mr. and Mrs. CHARLES C.,
2850 Divisadero. Tel. Walnut 567.
- NICHOLS, Mrs. A. C., Miss GRACE,
7 Laurel. Tel. West 1043.
- NICKEL, Mr. and Mrs. J. LEROY,
Mr. J. LEROY NICKEL, Jr.
2101 Laguna. Tel. Fillmore 648 (and Menlo Park).
- NICKELSBURG, Mr. and Mrs. M. S.,
3864 Jackson. Tel. Walnut 5433.
- NICKELSBURG, Mr. and Mrs. S.,
1911 Sacramento. Tel. Franklin 3514.
- NIEBAUM, Mrs. GUSTAV,
2440 Pacific Ave. Tel. Fillmore 1189.
- NIPPERT, Mr. and Mrs. PAUL M.,
2815 Steiner. Tel. Fillmore 4391.
- NOBLE, Mr. and Mrs. HAMDEN H.,
Colonial Hotel. Tel. Sutter 3560.
- NOBLE, Mr. and Mrs. ROBERT H.,
1960 Broadway. Tel. Fillmore 1394.
- NORTON, Mr. and Mrs. CHESLEY W.,
1950 Gough. Tel. Graystone 1017.
- NOYES, Mr. and Mrs. FRANK G.,
Mark Hopkins Hotel. Tel. Davenport 6300.
- OAKES, Mr. and Mrs. R. F.,
2006 Washington. Tel. Walnut 2346.

- O'BRIEN, Dr. and Mrs. A. P.,
2424 Gough. Tel. Franklin 439.
- O'BRIEN, Mr. and Mrs. HERBERT J.,
3300 Clay. Tel. Walnut 1296.
- O'BRIEN, Mr. and Mrs. SMITH,
2032 Baker. Tel. Fillmore 434.
- O'CONNOR, Miss LILLIE,
Fairmont Hotel. Tel. Kearny 3900.
- O'CONNOR, Miss MAUD, Miss CORNELIA, Miss CECILIA,
Hotel Cecil. Tel. Prospect 180.
- ODDIE, Mr. and Mrs. CLARENCE M.,
3466 Jackson. Tel. Fillmore 1593.
- OGDEN, Mr. and Mrs. ROBERT CLARENCE,
358 Camino Del Mar. Tel. Evergreen 4565.
- OHLANDT, Mr. and Mrs. HENRY W.,
1001 California. Tel. Prospect 1853.
- OKELL, Mr. and Mrs. CHARLES J.,
Fairmont Hotel. Tel. Douglas 8800.
- OLDS, Mr. and Mrs. LEE MERRITT,
Mr. WALTER K. OLDS, Mr. WILLIAM L. OLDS,
179 Jordan Ave. Tel. Bayview 3974.
- OLDS, Mr. and Mrs. MERRITT,
2702 Union. Tel. Fillmore 9358.
- OLIVER, Mr. and Mrs. BARTLEY P.,
850 Powell. Tel. Kearny 48.
- OLNEY, Mr. and Mrs. PIERRE de STAEL,
2628 Broderick. Tel. Fillmore 3626.
- O'NEILL, Mr. and Mrs. MERVYN J.,
2960 Divisadero. Tel. Fillmore 3424.
- OREAR, Mr. and Mrs. HORACE W.,
2650 Pierce. Tel. Fillmore 3498.
- ORRICK, Mr. and Mrs. WILLIAM H.,
Stanford Court Apt's. Tel. Kearny 8162.
- O'SULLIVAN, Mr. and Mrs. CURTIS D.,
2823 Broderick. Tel. Fillmore 1877.
- OSGOOD, Mr. and Mrs. CHARLES P.,
2225 Gough. Tel. Fillmore 7857.
- OTIS, Mr. and Mrs. JAMES,
2231 Broadway. Tel. Fillmore 568.
- OVERTON, Mrs. CHARLES P., Miss FRANCES,
2770 Jackson. Tel. Fillmore 717.
- OXNARD, Mr. and Mrs. ROBERT,
2104 Broadway. Tel. West 421.
- OYSTER, Mr. and Mrs. ALFRED J.,
2515 Scott. Tel. Walnut 5454.
- OYSTER, Mrs. J. S.,
Miss ELIZABETH OYSTER,
2515 Scott. Tel. Fillmore 8026.
- PAGE, Mrs. GEORGE T.,
Town and Country Club. Tel. Douglas 4951.
- PAGE, Mr. and Mrs. RALSTON,
24 Presidio Ave. Tel. Fillmore 5611.
- PALMER, Mr. and Mrs. ERNEST,
2736 Filbert. Tel. Fillmore 4141.
- PALMER, Dr. and Mrs. GEORGE H.,
Miss GERTRUDE PALMER,
81 Commonwealth Ave. Tel. Bayview 8044.
- PALMER, Mr. and Mrs. SILAS H.,
Miss ISABELLE WHEATON,
1802 Van Ness Ave. Tel. Walnut 943.
- PALMER, Mr. and Mrs. WARREN SHERMAN,
921 Grand St., Alameda, Cal. Tel. Alameda 4740.

- PARAMORE, Mr. and Mrs. JAMES W.,
840 Powell. Tel. Kearny 5302.
- PARDOW, Mr. and Mrs. ROBERT R.,
2150 Hyde. Tel. Graystone 5057.
- PARDY, Mr. and Mrs. GEORGE W.,
545 Dewey Boulevard. Tel. Sunset 4772.
- PARSONS, Rev. and Mrs. EDWARD L.,
2504 Pacific Ave. Tel. Fillmore 2251.
- PATIGIAN, Mr. and Mrs. HAIG,
898 Francisco. Tel. Graystone 4990.
- PAYNE, Mr. and Mrs. ALVIN F.,
131 Cherry. Tel. Bayview 1376.
- PAYNE, Mr. and Mrs. GEORGE L.,
Miss BARBARA V. PAYNE,
2830 Pacific Ave. Tel. Fillmore 1854 (and Menlo Park).
- PAYNE, Mrs. HERBERT W.,
570 Park Avenue, New York City.
- PAYNE, Mr. and Mrs. WILLIAM,
41 Walnut. Tel. Fillmore 101.
- PEABODY, Mr. and Mrs. FREDERICK FORREST,
"Solana," Santa Barbara, Cal.
(and "Eagle's Ranch," Atascadero, Cal.).
- PERKINS, Mrs. W. F.,
Cathedral Apt's, 1201 California. Tel. Franklin 5304.
- PERRY, Dr. and Mrs. JAMES C.,
1940 Broadway. Tel. Fillmore 7118.
- PERRY, Mr. and Mrs. WARREN CHARLES,
2530 Vallejo. Tel. Fillmore 7569.
- PETTIGREW, Mrs. S. V.,
2198 Jackson. Tel. Fillmore 1388.
- PFFINGST, Mrs. FLORENCE PORTER,
Fairmont Hotel. Tel. Douglas 3846 (and Watsonville).
- PHELAN, Miss MARY LOUISE,
Mr. JAMES D. PHELAN,
2150 Washington. Tel. West 63.
- PHILLIPS, Mr. and Mrs. W. W.,
1824 Jackson. Tel. Walnut 5860.
- PHLEGER, Mr. and Mrs. HERMAN H.,
2442 Broadway. Tel. Fillmore 2000.
- PICKERING, Mr. and Mrs. FRED M.,
2714 Broadway. Tel. Fillmore 34.
- PIERCE, Mrs. IRA,
1730 Jackson. Tel. Walnut 983.
- PIERCE, Miss MABEL L.,
(Mrs. PERCY FRANKLIN HICKS),
1000 Chestnut. Tel. Franklin 448.
- PIERCE, Mr. and Mrs. WILLIAM,
Suisun, Cal.
- PIERRON, Mr. and Mrs. EMILE J.,
Miss YETIVE LOUISE PIERRON,
2441 Franklin. Tel. Walnut 842.
- PIGOTT, Mr. and Mrs. JOHN T.,
3343 Washington. Tel. Walnut 124.
- PIKE, Mr. and Mrs. CHARLES W.,
1075 California. Tel. Franklin 5400.
- PIKE, Mr. and Mrs. ROY M.,
Tracy, Cal.

- PILLSBURY, Mr. and Mrs. HORACE D.,
2838 Pacific Ave. Tel. West 51.
- PINCKARD, Mr. and Mrs. GEORGE MONROE,
3300 Clay. Tel. Fillmore 6029.
- PINCKARD, Mr. and Mrs. MONROE EYRE,
2100 Vallejo. Tel. Fillmore 2033.
- PISCHEL, Mr. and Mrs. DOHRMANN,
1815 California. Tel. Graystone 5698.
- PISCHEL, Dr. and Mrs. KASPAR,
Miss ROSE MARIE, Mr. HAROLD D. PISCHEL,
1817 California. Tel. Graystone 915 (and Ross).
- PLAYER, Dr. and Mrs. L. P.,
Miss AUDREY PLAYER,
Miss DOROTHY PLAYER,
545 Lake. Tel. Bayview 4599.
- PLUM, Mrs. CHARLES M.,
2205 Sacramento. Tel. Fillmore 1220.
- PLUMMER, Mrs. WILLIAM PIERSON,
2251 Broderick. Tel. Fillmore 9042.
- POINDEXTER, Mr. and Mrs. THEODORE,
1904 Leavenworth. Tel. Franklin 5158.
- POLHEMUS, Mr. and Mrs. JOHN H.,
101 Walnut. Tel. Fillmore 845.
- POLITZER, Mr. and Mrs. JEROME,
2815 Steiner. Tel. Fillmore 6836.
- POLK, Mrs. WILLIS,
2530 Fillmore. Tel. Fillmore 8430.
- POND, Mr. and Mrs. SAMUEL,
Miss BARBARA POND,
850 Powell (and Woodside, Cal.)
- POPE, Mr. and Mrs. GEORGE A.,
Mr. GEORGE A. POPE, Jr., Mr. KENNETH POPE,
2728 Pacific Ave. Tel. Walnut 2700 (and Burlingame).
- PORTER, Mr. and Mrs. BRUCE,
944 Chestnut. Tel. Graystone 5822.
- PORTER, Mr. and Mrs. HUGH BEVERLY,
2070 Jackson. Tel. Fillmore 1049.
- PORTER, Dr. and Mrs. LANGLEY,
Miss ANNE PORTER,
384 Post. Tel. Garfield 210. (Abroad).
- POSEY, Mr. and Mrs. ADDISON C.,
1100 Sacramento. Tel. Prospect 2304.
- POSEY, Mrs. MARY,
Cathedral Apt's, 1201 California. Tel. Franklin 6473
- POSS, Mr. and Mrs. LAWSON V.,
2745 Webster. Tel. Fillmore 9449.
- POSTLETHWAITE, Mrs. MILDRED O.,
2747 Polk. Tel. Graystone 5663.
- POTTER, Mr. and Mrs. ELLIOTT G.,
2341 Vallejo. Tel. Fillmore 10481.
- POTTER, Mr. and Mrs. GEORGE SABINE,
1980 Washington. Tel. Fillmore 2815.
- POTTER, Mr. and Mrs. J. SHELDON,
15 Cherry. Tel. Bayview 7715.
- POTTS, Mrs. TEMPLIN M.,
2917 Jackson. Tel. Fillmore 4070.

- \ POWELL, Mr. and Mrs. STANLEY,
3132 Jackson. Tel. Fillmore 3756.
- PRATT, Mr. and Mrs. ORVILLE CHARLES, Jr.,
1818 California. Tel. Graystone 5492.
- PRESSLEY, Dr. and Mrs. JAMES F.,
2221 Pacific Ave. Tel. Fillmore 6893.
- PRESTON, Mrs. EDGAR F.,
Hotel Mark Hopkins. Tel. Kearny 7033.
- PRIOR, Mr. and Mrs. JAMES KNIGHT,
3344 Washington. Tel. Fillmore 3873.
- PRINGLE, Mr. and Mrs. EDWARD J.,
2323 Franklin. Tel. Fillmore 7955.
- PRINGLE, Mr. and Mrs. JOHN R.,
2536 Fillmore. Tel. Fillmore 527.
- PRINGLE, Mrs. WILLIAM BULL,
Miss ISABEL ALSTON PRINGLE,
Stanford Court Apt's. Tel. Kearny 1752.
- PUTNAM, Mr. and Mrs. E. W., Mr. WINDSOR B.,
3191 Pacific Ave. Tel. Fillmore 421.
- PUTNAM, Mrs. OSGOOD,
3249 Pacific Ave. Tel. Fillmore 944.
- QUEEN, Mrs. RICHARD E.,
1980 Washington. Tel. Walnut 5455.
- QUINN, Mr. and Mrs. CHARLES H.,
2006 Washington. Tel. Walnut 2999.
- QULNN, Mr. and Mrs. WARREN S.,
Mark Hopkins Hotel. Tel. Davenport 6300.
- RAAS, Mr. and Mrs. ALFRED E.,
100 Locust. Tel. Fillmore 365.
- RAISCH, Mr. and Mrs. ALBERT J.,
Miss LEILA, Miss MARIE LOUISE RAISCH,
2210 Clay. Tel. Fillmore 1192.
(and "El Rinconado," Los Gatos, Cal. Tel. Los Gatos 624).
- RAISS, Mr. and Mrs. CARL,
2100 Jackson. Tel. Fillmore 5423.
- RAPP, Mr. and Mrs. JOHN,
30 Presidio Terrace. Tel. Bayview 8287.
- RAYMOND, Mr. and Mrs. F. I.,
Stanford Court Apt's. Tel. Kearny 3398.
- RAWLES, Gen. and Mrs. J. B., Miss,
2731 Green. Tel. West 137.
- RAYMOND, Mr. and Mrs. GEORGE PERKINS,
Miss MARY PERKINS RAYMOND,
Mr. GEORGE TOD PERKINS RAYMOND,
1155 Park Avenue, New York City.
- READER, Mr. and Mrs. JAMES BRAMSTON,
Miss FRITZI READER,
Mr. RUDOLPH HABENICHT,
1001 Chestnut. Tel. Graystone 4982.
- REDDING, Mrs. ALBERT P.,
Miss ELISE P. CLARKE,
64 Linares Ave., Forest Hill. Tel. Sunset 3274.
- REDDING, Mr. and Mrs. JOSEPH,
Brocklebank Apt's. Tel. Garfield 2200.
- REDINGTON, Mrs. WILLIAM P.,
2509 Scott. Tel. Fillmore 370.
- REDMAN, Mr. and Mrs. LANDER A.,
270 San Anselmo Ave. Tel. Sunset 7980.

- REID, Mr. and Mrs. JAMES W.,
Fairmont Hotel. Tel. Douglas 8800.
- REID, Mr. and Mrs. MERRITT J.,
1075 California. Tel. Franklin 5400.
- REID, Mrs. WHITELAW,
451 Madison Ave., New York (and Milbrae, Cal.).
- REQUA, Mr. and Mrs. LAWRENCE K.,
Master MARK LAWRENCE REQUA, II,
3760 Jackson. Tel. Pacific 1907.
- REQUA, Mr. and Mrs. MARK LAWRENCE,
Fairmont Hotel. Tel. Douglas 8800.
- RETHEERS, Mrs. THEO.,
2900 Scott. Tel. Walnut 5372.
- REVETT, Mrs. BENJAMIN S.,
3151 Washington. Tel. Fillmore 2432.
- REYNOLDS, Dr. and Mrs. LLOYD R.,
2762 Filbert. Tel. Walnut 619.
- RICH, Mr. and Mrs. A. J., Jr.,
2860 Green. Tel. Fillmore 1785.
- RICE, Mr. and Mrs. JOHN B.,
Stanford Court Apts. Tel. Kearny 5928.
- RICHARDSON, Mr. and Mrs. GEORGE F.,
168 Twenty-fifth Ave. Tel. Pacific 9574.
- RICHTER, Dr. and Mrs. C. M.,
2701 Larkin. Tel. Graystone 5845.
- RILEY, Mr. and Mrs. EARL T.,
2233 Lyon. Tel. Fillmore 4432.
- RINDGE, Mrs. FREDERICK,
1900 Pacific Ave. Tel. Walnut 3989.
- RITTENHOUSE, Mr. and Mrs. JOHN V.,
"Villacypress" Pebble Beach, Monterey Co., Cal.
- RIXFORD, Dr. and Mrs. EMMET,
1795 California. Tel. Graystone 2030.
- ROBBINS, Mr. and Mrs. GEORGE BAKER,
"Corner Cottage," Burlingame. Tel. Burlingame 3033.
- ROBBINS, Mr. and Mrs. LLOYD M.,
2120 Washington. Tel. Fillmore 300.
- ROBBINS, Mr. and Mrs. MILO REES,
2655 Broderick. Tel. Fillmore 407.
- ROBBINS, Mrs. REUEL D.,
N. W. Cor. Jackson and Baker. Tel. Fillmore 594.
- ROBERTS, Mr. and Mrs. GEORGE D.,
2645 Buchanan. Tel. Fillmore 57.
- ROBERTSON, Mr. and Mrs. EMPEY,
2574 Union. Tel. Fillmore 4587.
- ROBERTSON, Mr. and Mrs. JOHN H.,
25 6th Ave. Tel. Pacific 2860.
- RODGERS, Mrs. ARTHUR,
Fairmont Hotel. Tel. Douglas 8800.
- RODGERS, The Misses, Mr. AUGUSTUS F.,
2536 Broadway. Tel. Fillmore 8024.
- ROLPH, Mr. and Mrs. GEORGE M.,
65 Arguello Boulevard. Tel. Bayview 8266.
- ROLPH, Mr. and Mrs. JAMES, Jr.,
288 San Jose Ave. Tel. Mission 743.
- ROLPH, Mr. and Mrs. WILLIAM N.,
40 Arguello Boulevard. Tel. Bayview 7995.

- ROMALNE, Mr. and Mrs. BENJAMIN,
3301 Washington. Tel. West 9391.
- ROMAINE, Mr. and Mrs. WILLIAM,
3231 Jackson. Tel. Fillmore 7907.
- ROOS, Mr. and Mrs. ACHILLE,
Fairmont Hotel. Tel. Douglas 8800.
- ROOS, Mr. and Mrs. GEORGE H.,
Menlo Park, Cal.
- ROOS, Mr. and Mrs. LEON L.,
3500 Jackson. Tel. West 7280.
- ROOS, Mr. and Mrs. ROBERT A.,
Burlingame, Cal. Tel. Burlingame 175.
- ROSEKRANS, Mr. and Mrs. NEWTON,
9 Scott. Tel. Park 3435.
- ROSENBAUM, Mr. and Mrs. A. M.,
Mr. A. M., Jr., Mr. MILTON A.,
2614 Jackson. Tel. Fillmore 380.
- ROSENBAUM, Mrs. CHARLES W.,
2224 Washington. Tel. Fillmore 588.
- ROSENFELD, Mr. and Mrs. HENRY,
St. Francis Hotel. Tel. Douglas 1000.
- ROSENBLATT, Mr. and Mrs. MILTON W.,
2265 Broadway. Tel. Fillmore 7967.
- ROSSETER, Mr. and Mrs. JOHN H.,
(Miss MABEL MAY)
945 Green. Tel. Prospect 5966.
(and "Wikiup Rancho," Burke, Sonoma Co., Cal.).
- ROSSIER, Mr. and Mrs. CHARLES A.,
1775 Golden Gate Ave. Tel. Fillmore 8096.
(and Farnsworth Farm, Los Altos, Cal.)
- ROTH, Mr. and Mrs. LESTER,
200 Locust. Tel. Fillmore 4217.
- ROTH, Mr. and Mrs. WILLIAM,
1918 Jackson. Tel. Walnut 920.
- ROWAN, Major and Mrs. ANDREW SOMERS,
1036 Vallejo. Tel. Prospect 4282. (and Mill Valley.)
- RUCKER, Mr. and Mrs. H. BLISS,
1925 Pacific Ave. Tel. Fillmore 8768.
- RUCKER, Mrs. JAMES T.,
2435 Gough. Tel. Fillmore 7821.
- RUCKER, Mr. and Mrs. JOSEPH H.,
Mr. JOSEPH RUCKER, Jr., Mr. JEROME W. RUCKER,
1899 California. Tel. Graystone 289.
- RUSSELL, Mrs. ATHERTON,
148 Locust. Tel. Fillmore 3459.
- RUTHERFORD, Mrs. HELEN SMYTH,
2440 Broadway. Tel. Fillmore 1541 (and Pleyto, Cal.)
- RYAN, Mrs. FRANK M.,
Fairmont Hotel. Tel. Douglas 8800.
- RYAN, Dr. and Mrs. RUSSELL,
Fairmont Hotel. Tel. Douglas 8800.
- RYAN, Mr. and Mrs. THOMAS FORTUNE,
858 Fifth Avenue, New York City.
- RYONE, Mr. and Mrs. LE ROY T.,
Stanford Court Apartments. Tel. Kearny 646.
- SACHS, Mrs. LIPPMAN,
Fairmont Hotel. Tel. Kearny 2599.
- SACHS, Mr. and Mrs. WALTER G.,
106 Commonwealth Ave. Tel. Pacific 4920.
- SAHLEIN, Mrs. HENRY,
1718 Jackson. Tel. Walnut 984.

- SALES, Mr. and Mrs. DUDLEY,
230 Santa Clara Ave. Tel. Sunset 414.
- SALSBURY, Mrs. N. R.,
Stanford Court Apartments. Tel. Garfield 464.
- SALE, Dr. and Mrs. J. JUDSON,
136 27th Ave. Tel. Evergreen 5175.
- SALZ, Mr. and Mrs. MILTON,
40 Presidio Terrace. Tel. Bayview 8290.
- SANBORN, Mr. and Mrs. IRVING H.,
16 West Clay Park. Tel. Evergreen 6915.
- SARGEANT, Mr. and Mrs. GEORGE C.,
2235 Lake.
- SARONI, Mr. and Mrs. LOUIS,
3570 Jackson. Tel. Fillmore 78.
- SBARBORO, Mr. and Mrs. REMO E.,
207 Walnut. Tel. Fillmore 5922.
- SCHALLER, Dr. and Mrs. WALTER F.,
Miss MARION SCHALLER, Mr. NEAL SCHALLER,
164 Sea Cliff Ave. Tel. Evergreen 5614.
- SCHEELINE, Mr. and Mrs. HAROLD,
3553 Clay. Tel. Fillmore 3519.
- SCHEELINE, Mrs. S. C.,
St. Francis Hotel. Tel. Douglas 1000 (and Menlo Park).
- SCHILLER, Mr. and Mrs. JAMES A. G.,
1940 Broadway. Tel. Fillmore 3388.
- SCHILLING, Mr. and Mrs. AUGUST, Miss ELSA,
2006 Washington. Tel. Walnut 2122.
- SCHILLING, Mrs. CLAUS,
(Mr. and Mrs. WILLIAM LEICHTER),
2210 Vallejo. Tel. Fillmore 1467.
- SCHILLING, Mr. and Mrs. P.,
Fairmont Hotel. Tel. Douglas 8800.
- SCHILLING, Dr. and Mrs. WALTER,
1980 Washington. Tel. Walnut 2123.
- SCHLESINGER, Mr. and Mrs. B. L.,
2090 Vallejo. Tel. Fillmore 106.
- SCHLOSS, Mrs. F. F.,
Mark Hopkins Hotel. Tel. Davenport 6300.
- SCHROEDER, Mrs. J. B.,
2164 Hyde. Tel. Prospect 2037.
- SCHUSSLER, Mrs. HERMANN,
Miss ALICE, Mr. HERMANN, Jr.,
1800 Franklin. Tel. Franklin 1388.
- SCHUYLER, Mr. and Mrs. PHILIP VAN R.,
2385 Broadway. Tel. Fillmore 289.
- SCHWABACHER, Mrs. A.,
St. Francis Hotel. Tel. Douglas 1000.
- SCHWABACHER, Mr. and Mrs. ALBERT E.,
2960 Broadway. Tel. Fillmore 3784 (and Menlo Park).
- SCHWABACHER, Mr. and Mrs. JAMES H.,
2504 Scott. Tel. Fillmore 54.
- SCHWABACHER, Mr. and Mrs. LOUIS A.,
St. Francis Hotel. Tel. Douglas 1000.
- SCHWABACHER, Mrs. LUDWIG,
2000 Gough. Tel. Franklin 1381.
- SCHWEITZER, Mr. and Mrs. MAURICE,
3600 Clay. Tel. Fillmore 8050.
- SCOTT, Mrs. EDNA,
Miss MILDRED SCOTT,
Fairmont Hotel. Tel. Douglas 8800.
- SCOTT, Mr. and Mrs. FREDERICK L.,
Colusa, Cal.

- SCOTT, Mr. and Mrs. HARRY H.,
Miss FRANCES AMES,
2409 Divisadero. Tel. Fillmore 3457.
- SCOTT, Mr. PRESCOTT,
Hotel St. Francis (and Hillsboro),
- SCOTT, Mr. and Mrs. HORACE VAN ARSDALE,
3633 Washington. Tel. West 9119.
- SCOTT, Mrs. IRVING M.,
2364 Pacific Ave. Tel. Fillmore 3100.
- SCOTT, Mr. and Mrs. IRWIN,
1925 Pacific Ave. Tel. Fillmore 7905.
- SEALE, Mrs. H. W.,
Hotel Clift. Tel. Prospect 4700.
- SEARLES, Mrs. MAILLER,
Miss EMILY CLIFT SEARLES,
Clift Hotel. Tel. Prospect 4700.
- SEARLS, Mr. and Mrs. ROBERT M.,
66 San Fernando Way. Tel. Sunset 3853.
- SELFRIDGE, Dr. and Mrs. GRANT,
2624 Green. Tel. Fillmore 2355.
- SESNON, Mr. and Mrs. WILLIAM T.,
Miss BARBARA C. SESNON,
Mr. PORTER SESNON, Mr. WILLIAM T. SESNON, Jr.
(Miss MAYE R. CARROLL).
2527 Divisadero. Tel. Fillmore 4559.
- SEWALL, Dr. and Mrs. EDWARD CECIL,
3515 Pacific Ave. Tel. Fillmore 4242.
- SHAINWALD, Mr. and Mrs. RICHARD H.,
3728 Jackson. Tel. Bayview 102.
- SHAINWALD, Mr. and Mrs. RICHARD S.,
2005 Sacramento. Tel. Graystone 6642.
- SHARON, Mrs. FREDERICK W.,
Palace Hotel (and Menlo Park).
- SHARP, Mr. and Mrs. ARTHUR M.,
2864 Broadway. Tel. Walnut 5490.
- SHARP, Mr. and Mrs. CHARLES B.,
28 Presidio Terrace. Tel. Bayview 8238.
- SHAW, Mr. and Mrs. NELSON T.,
1155 California. Tel. Prospect 133.
- SHAW, Mr. and Mrs. WILLIAM L.,
2635 Buchanan. Tel. Fillmore 9332.
- SHEA, Mrs. JAMES,
2415 Octavia. Tel. Fillmore 1238.
- SHELTON, Mr. and Mrs. WALTER,
1869 California. Tel. Fillmore 135.
- SHIELDS, Mrs. CHARLES H.,
Mrs. CHARLES A. BENNET,
2234 Van Ness Ave. Tel. Graystone 3447.
- SHIELDS, Major and Mrs. J. WILSON,
2960 Divisadero. Tel. Fillmore 789.
- SHORES, Mr. and Mrs. ETHELBERG,
2000 Laguna. Tel. Fillmore 654.
- SHORT, Mr. and Mrs. FRANK RICE,
2409 Scott. Tel. Fillmore 2105.
- SHORT, Mr. and Mrs. JOHN DOUGLAS,
Woodside, San Mateo Co., Cal.
- SHORT, Mr. and Mrs. EDWARD NELSON,
850 Powell. Tel. Kearny 6386.
- SHORTLIDGE, Mrs. BEATRICE,
401 Lake. Tel. Pacific 100 (and Menlo Park).

- SHOTWELL, Mr. and Mrs. WILLIAM J.,
1869 California. Tel. Prospect 1757.
- SHOUP, Mr. and Mrs. PAUL,
Miss LOUISE SHOUP, Mr. JACK W. SHOUP,
Los Altos, Cal. Tel. Los Altos 52.
(and Huntington Apt's, 1075 California. Tel. Franklin 5400).
- SHREVE, Mrs. GEORGE R., Miss AGNES,
2628 Steiner. Tel. Fillmore 6690.
- SIMPSON, Mrs. ANDREW,
Fairmont Hotel. Tel. Douglas 8800.
- SINSHEIMER, Mr. and Mrs. BERNARD,
2100 Pacific Ave. Tel. Fillmore 8656.
- SKEWES-COX, Mr. and Mrs. VERNON,
2020 Broadway. Tel. Fillmore 145.
- SLACK, Judge and Mrs. CHARLES W.,
Miss EDITH,
2224 Sacramento. Tel. Fillmore 649.
- SLADE, Mr. and Mrs. RUSSELL C.,
Woodside, San Mateo Co., Cal.
- SLATER, Mrs. U. M., Miss HELEN,
Fairmont Hotel. Tel. Douglas 8800.
- SLOAN, Miss ANNA,
Stanford Court Apt's. Tel. Garfield 464.
- SLOSS, Mr. and Mrs. JOSEPH,
2016 Pacific Ave. Tel. Fillmore 9401.
- SLOSS, Mrs. LEON,
1824 Jackson. Tel. Walnut 40.
- SLOSS, Mr. and Mrs. LEON, Jr.,
1855 Broadway. Tel. Walnut 5775.
- SLOSS, Mr. and Mrs. LOUIS,
850 Powell. Tel. Kearny 6253.
- SLOSS, Mr. and Mrs. LOUIS, Jr.,
3070 Pacific Ave. Tel. Walnut 2218.
- SLOSS, Mr. and Mrs. M. C.,
1830 Jackson. Tel. Fillmore 2950.
- SMITH, Mrs. CLARENCE M.,
992 Green. Tel. Franklin 221.
- SMITH, Mr. and Mrs. FELIX TEISSEIRE,
2496 Filbert. Tel. Fillmore 3458.
- SMITH, Mr. and Mrs. HIRAM C.,
64 Arguello Boulevard. Tel. Pacific 1586.
- SMITH, Dr. and Mrs. JOHN J.,
2025 California. Tel. Fillmore 7189.
- SMITH, Mrs. JULIUS PAUL,
Fairmont Hotel. Tel. Douglas 8800.
(and "Olivina," Livermore, Cal. Tel. 10 F 2 Livermore).
- SMITH, Mrs. LOUISE BLAKE,
2445 Pacific Ave. Tel. Fillmore 6174.
- SMITH, Dr. and Mrs. REGINALD KNIGHT,
Miss BETTY KNIGHT SMITH,
2600 Jackson. Tel. Fillmore 554.
- SMITH, Mr. and Mrs. ROBERT HAYES,
Burlingame, Cal. Tel. Burlingame 114.
- SMITH, Mr. and Mrs. STUART F.,
14 Seventh Ave. Tel. Pacific 8455.
- SMITH, Mr. and Mrs. WILLIAM H. Jr.,
2420 Scott. Tel. Walnut 191.
- SNODGRASS, Mr. and Mrs. HAROLD,
1980 Vallejo. Tel. Fillmore 7539.

- SNOWDEN, Mr. and Mrs. J. ARTHUR,
Mr. GILBERT RUSSELL SNOWDEN,
50 San Buenaventura Way, St. Francis Wood.
Tel. Sunset 8700.
- SOMERS, Mrs. BURBANK,
1229 Francisco. Tel. Fillmore 9058 (and Woodside).
- SOMERS, Mr. and Mrs. FRANK ALTON,
3636 Clay. Tel. Fillmore 8051.
- SOMERS, Mrs. GEORGE B.,
Woodside, San Mateo Co., Cal. Tel. Redwood 1714 F 2.
- SON, Mr. and Mrs. ADOLPH A.,
2124 Broadway. Tel. West 532.
- SOULE, Mrs. MILAN,
1075 California. Tel. Franklin 5400.
- SPALDING, Dr. and Mrs. ALFRED B.,
2651 Green. Tel. Fillmore 826.
- SPERRY, Mr. and Mrs. AUSTIN W.,
1800 Franklin. Tel. Graystone 3378.
- SPERRY, Dr. and Mrs. JOHN A.,
2521 Scott. Tel. Walnut 110.
- SPEYER, Mr. and Mrs. JOHN W.,
2030 Lyon. Tel. Fillmore 3786.
- SPEYER, Mr. and Mrs. WALTER M.,
2845 Lake. Tel. Bayview 4681.
- SPIEKER, Mrs. J. J.,
St. Regis Apts. 1925 Gough (and Ross).
- SPIEKER, Mr. and Mrs. WARREN,
2810 Pacific Ave. Tel. Fillmore 696.
- SPIERS, Miss KATHERINE E.,
1724 Vallejo. Tel. Franklin 1939.
- SPLIVALO, Mrs. AUGUSTUS D.,
2816 Clay. Tel. Fillmore 1794.
- SPRAGUE, Miss FRANCES A., Miss LOUISE V.,
1075 California. Tel. Franklin 5400.
- SPRAGUE, Mr. and Mrs. RICHARD,
1055 California. Tel. Franklin 4418.
- SPRECKELS, Mrs. ADOLPH B.,
Miss DOROTHY CONSTANCE SPRECKELS,
Master ADOLPH B. SPRECKELS,
Corner Washington and Octavia. Tel. West 471.
- SPRECKELS, Mr. and Mrs. HOWARD,
2551 Buchanan. Tel. Walnut 6848.
- SPRECKELS, Mr. and Mrs. RUDOLPH,
Miss CLAUDINE SPRECKELS,
Burlingame, Cal. Tel. Burlingame 846.
- SPROULE, Mr. and Mrs. WILLIAM,
1150 Sacramento. Tel. Prospect 48.
- STAATS, Mr. and Mrs. JOHN S.,
2833 Vallejo. Tel. Walnut 299.
- STAHL, Mr. and Mrs. ADOLF,
1880 Jackson. Tel. Fillmore 7854.
- STAHL, Mr. and Mrs. LIONEL,
1880 Jackson. Tel. Fillmore 7854.
- STAMBAUGH, Mr. and Mrs. PHILIP D.,
3840 Clay. Tel. Bayview 7819.
- STANTON, Mr. and Mrs. LEWIS E.,
2826 Pierce. Tel. Fillmore 2946.
- STARKWEATHER, Mr. and Mrs. GEORGE A.,
3575 Washington. Tel. Walnut 1727.
- ST. CLAIR, Mr. and Mrs. JOSEPH V.,
3898 Washington. Tel. Bayview 7977.

- STEELE, Mr. and Mrs. JAMES KING,
2029 Vallejo. Tel. Fillmore 1715.
- STEINES, Mr. and Mrs. C. W.,
Miss MOLLY STEINES,
Brocklebank Apt's, 1000 Mason. Tel. Kearny 6494.
- STENT, Mr. and Mrs. ERNEST,
Miss FRANCES, Miss KATHERINE STENT,
2606 Pacific Ave. Tel. Fillmore 2365.
- STEPHENSON, Mr. and Mrs. FERDINAND W.,
2546 Jackson. Tel. Fillmore 1764.
- STEPHENSON, Dr. and Mrs. H. A.,
2677 Larkin. Tel. Graystone 5788.
- STERN, Mrs. JACOB,
3778 Washington. Tel. Bayview 7844.
- STERN, Mr. and Mrs. SIGMUND,
1998 Pacific Ave. Tel. Walnut 5335.
- STEVENS, Dr. and Mrs. WILLIAM E.,
1007 Gough. Tel. West 700.
- STEVENSON, Mr. and Mrs. GEORGE,
2745 Webster. Tel. Fillmore 4425.
- STEVENSON, Mr. and Mrs. HENRY C.,
2881 Jackson. Tel. Fillmore 10475.
- STEVENSON, Mr. and Mrs. WILLIAM M.,
1966 Pacific Ave. Tel. Fillmore 6394.
- STEVER, Mr. and Mrs. CARL W.,
2948 Divisadero. Tel. Fillmore 4120.
- STEWART, Mr. and Mrs. ASHBY O.,
1 Eighteenth Ave. Tel. Pacific 270.
- ST. GOAR, Mr. and Mrs. FREDERICK,
3541 Washington.
- ST. GOAR, Mrs. HENRY,
Mr. CHARLES ST. GOAR,
145 Laurel. Tel. Fillmore 431.
- STILLMAN, Dr. and Mrs. STANLEY,
2285 Broadway. Tel. Walnut 5126.
- STIMMEL, Mr. and Mrs. GEORGE,
1830 Gough. Tel. Graystone 7467.
- STINE, Miss HELEN,
Mr. JOHN MacLEOD STINE, Mr. OLIVER C. STINE,
El Drisco Hotel. Tel. West 427 (and Saratoga).
- STOCK, Mr. and Mrs. S. M.,
25 Presidio Terrace. Tel. Pacific 4729.
- STODDARD, Mrs. LEILA B.,
621 Stockton. Tel. Kearny 1619.
- STODDARD, Dr. and Mrs. THOMAS A.,
851 California. Tel. Kearny 6230.
- STOLZ, Mr. and Mrs. FREDERICK L.,
Miss MARJORIE A. STOLZ,
3850 Jackson. Tel. Bayview 7969.
- STONE, Mrs. ANDREW L.,
172 Sixteenth Ave. Tel. Pacific 7889.
- STONE, Mr. and Mrs. EGBERT,
1369 Hyde. Tel. Graystone 234.
- STONE, Miss JENNIE F.,
Fairmont Hotel. Tel. Douglas 8800.
- STONE, Miss LEONA,
2424 Divisadero. Tel. Walnut 5133.

- STONE, Mrs. MARCUS,
Fairmont Hotel. Tel. Douglas 8800.
- STONE, Mr. and Mrs. DONZEL,
3581 Clay. Tel. Fillmore 1402.
- STONE, Mr. and Mrs. GAILLARD,
3294 Jackson. Tel. Fillmore 3282.
- STONE, Miss KATE W.,
2088 Broderick. Tel. Fillmore 8133.
- STONE, Mrs. R. C.,
3196 Pacific Ave. Tel. West 615.
- STOW, Mr. and Mrs. ASHFIELD E.,
2543 Vallejo. Tel. Fillmore 5615.
- STRUBY, Mr. and Mrs. WALTER VANDERVEEN,
233 East Walton Place, Chicago, Ill. Tel. Superior 8103.
- SUDDEN, Mr. and Mrs. EDWIN,
Mark Hopkins Hotel. Tel. Davenport 6300.
- SULLIVAN, Mr. NOEL,
2323 Hyde. Tel. Graystone 6613.
- SULLIVAN, Mr. and Mrs. JERD F. Jr.,
2475 Vallejo. Tel. Walnut 1095.
- SULLIVAN, Mr. and Mrs. MAURICE,
2100 Jackson. Tel. Fillmore 1216.
- SULLIVAN, Mr. and Mrs. WALTER H.,
223 Spruce. Tel. Bayview 7786.
- SUMMERS, Mr. and Mrs. W. T., Miss FRANCES Y.,
2514 Green. Tel. Fillmore 7658.
- SUSSMAN, Mrs. SAMUEL,
Stanford Court Apartments. Tel. Kearny 3838.
- SUTRO, Mr. and Mrs. ALFRED,
Miss ADELAIDE, Mr. JOHN A. SUTRO,
3660 Jackson. Tel. West 46.
- SUTTON, Mr. and Mrs. EFFINGHAM B.,
2006 Lyon. Tel. West 871.
- SUTTON, Mr. and Mrs. JOHN G.,
Mr. JOHN G. Jr., Mr. REUEL ROBBINS SUTTON,
Cor. Jackson and Baker. Tel. Fillmore 594.
- SUTTON, Mr. and Mrs. WALTER,
2542 Sacramento. Tel. Fillmore 362.
(and St. Helena, Cal. Tel. St. Helena 80).
- SWAIN, Mr. and Mrs. J. CURTIS,
1896 Pacific Ave. Tel. Fillmore 7135.
- SWINERTON, Mr. and Mrs. ALFRED B.,
1904 Franklin. Tel. Graystone 4747.
- SYPPER, Mr. and Mrs. LEIGH,
245 West Santa Inez Ave., San Mateo. Tel. San Maeto 344.
- TAAFFE, Mr. and Mrs. E. J.,
25 West Clay Park. Tel. Evergreen 7200.
- TAFT, Mr. and Mrs. HARRY C.,
2800 Filbert. Tel. Walnut 4457.
- TALBOT, Mr. and Mrs. ANDREW BURTON,
2770 Jackson.
- TALLANT, Mrs. F. W., Mr. JEROME,
2522 Octavia. Tel. West 1811.
- TAYLOR, Dr. and Mrs. ARMSTRONG,
Brocklebank Apt's, 1000 Mason. Tel. Garfield 2200.
- TAYLOR, Mr. and Mrs. AUGUSTUS,
Stanford Court Apts. (and Menlo Park)
- TAYLOR, Miss FRANCES,
Fairmont Hotel. Tel. Douglas 8800.
- TAYLOR, Mr. and Mrs. MOSELEY,
225 South St., Brookline, Mass. (and 2728 Pacific Ave., San Francisco).

- TAYLOR, Mr. and Mrs. WILLIAM ALLEN,
Miss MARGARET TAYLOR,
2375 Vallejo. Tel. Fillmore 1270.
- TAYLOR, Mrs. WILLIAM HINCKLEY,
2550 Broadway. Tel. Fillmore 123.
- TAYLOR, Mr. and Mrs. WILLIAM HOWARD,
2559 Union. Tel. Fillmore 3949.
- TEAGUE, Mr. and Mrs. CHARLES,
Miss MARGUERITE LENORE TEAGUE,
Master CHARLES BUTTERS TEAGUE, Jr.
St. Helena, Cal.
- TENNEY, Mrs. E. R.,
Huntington Apt's, 1075 California. Tel. Franklin 5400.
- TERRY, Dr. and Mrs. WALLACE I.,
2712 Broadway. Tel. West 743.
- TETLEY, Mrs. T. WILKINSON,
Fairmont Hotel. Tel. Douglas 8800.
- TEVIS, Dr. HARRY L.,
Palace Hotel. Tel. Sutter 700 (and Alma).
- TEVIS, Mr. and Mrs. LLOYD P.,
Bakersfield, Cal.
- THANE, Mr. and Mrs. BARTLETT L., Miss JULIET,
Stanford Court Apartments. Tel. Kearny 956.
- THARP, Mrs. JOSEPH L.,
22 Presidio Terrace. Tel. Pacific 1129.
- THIERIOT, Mrs. FERDINAND,
2080 Gough. Tel. Prospect 163.
- THOMAS, Mr. and Mrs. LEWIS B.,
Pebble Beach, Del Monte, Cal.
- THOMAS, Mr. and Mrs. WILLIAM,
Fairmont Hotel. Tel. Kearny 6074.
- THOMPSON, Mrs. BEACH,
Miss BARBARA BEACH THOMPSON,
445 Lowell, Palo Alto. Tel. Palo Alto 1955.
- THOMPSON, Mr. and Mrs. JOSEPH S.,
3155 Pacific Ave. Tel. Fillmore 1369.
- THORNE, Mr. and Mrs. ANDREW,
Fairmont Hotel. Tel. Douglas 8800.
- THORNE, Dr. and Mrs. I. WALTON,
2634 Broderick. Tel. Walnut 5367.
- THORNE, Mr. and Mrs. JULIAN,
2574 Broadway. Tel. Fillmore 8031.
- TIMSON, Mr. and Mrs. WILLIAM,
1050 Green. Tel. Franklin 2511.
- TOBIN, Mrs. CLEMENT P., Miss AILEEN,
570 Park Avenue, New York City.
- TOBIN, Mr. and Mrs. JOSEPH O.,
1969 California. Tel. Fillmore 3400.
- TOBIN, Mrs. JOSEPH SADCOT,
840 Powell. Tel. Kearny 4829.
- TOMLINSON, Dr. and Mrs. R. F.,
101 Commonwealth Ave. Tel. Bayview 123.
- TONNINGSEN, Mr. and Mrs. JOHN,
St. Francis Hotel. Tel. Douglas 1000.
- TORNEY, Mr. and Mrs. EDWARD J.,
2828 Green. Tel. Walnut 2386.
- TOWNE, Mr. and Mrs. ARTHUR G.,
2524 Pierce. Tel. Fillmore 548.

- TOWNE, Mr. and Mrs. ARTHUR W.,
2844 Broderick. Tel. Fillmore 5414.
- TOWNE, Mr. and Mrs. JAMES W.,
2838 Union. Tel. Fillmore 2807.
- TOY, Mr. and Mrs. HARVEY MARSHALL,
2190 Vallejo. Tel. Walnut 3047.
- TRAIN, Mr. and Mrs. E. SWIFT,
2412 Webster. Tel. Walnut 4301.
- TRAMMELL, Mr. and Mrs. L. NILES,
2407 Octavia. Tel. Walnut 2360.
- TRAMUTULO, Mr. and Mrs. CHAUNCEY,
2265 Broadway. Tel. Fillmore 6491.
- TREAT, Mrs. WALTER P.,
Fairmont Hotel. Tel. Douglas 8800.
- TRIPLER, Mr. and Mrs. CHARLES S.,
2240 Green. Tel. Fillmore 2978.
- TROWBRIDGE, Mr. and Mrs. CHARLES C. Jr.,
16 Commonwealth Ave. Tel. Bayview 9876.
- TRYON, Mr. and Mrs. LOREN H.,
Camino El Lago, Menlo Park, Cal.
- TUBBS, Mr. and Mrs. ALFRED S.,
2126 Broadway. Tel. Walnut 5424.
- TUBBS, Mr. and Mrs. CHAPIN F.,
2170 Jackson. Tel. Fillmore 3816.
- TUBBS, Mrs. WILLIAM B.,
2170 Jackson. Tel. Fillmore 3816.
- TUCKER, Mrs. JAMES ELLIS,
Mr. BEVERLY,
2030 Broadway. Tel. West 536.
- TUCKER, Mr. and Mrs. NION,
1919 California. Tel. Graystone 2655 (and Hillsborough).
- TUCKER, Mr. and Mrs. W. BURLING,
2030 Broadway. Tel. West 536.
- tum SUDEN, Mr. and Mrs. RICHARD,
140 West Clay Park. Tel. Evergreen 6922.
- TURNER, Mr. and Mrs. A. H., Miss RUTH,
Fairmont Hotel. Tel. Douglas 8800.
- TWOHY, Mr. and Mrs. JOHN,
2511 Broadway. Tel. Fillmore 2235.
- TYNAN, Mr. and Mrs. JOSEPH J.,
2460 Lyon. Tel. Fillmore 1231.
- TUTTLE, Mr. and Mrs. DARWIN,
Colusa, Cal.
- TWITCHELL, Dr. and Mrs. EDWARD W.,
1919 Octavia. Tel. Fillmore 144.
- UHL, Mr. and Mrs. ADOLPH,
Misses VERE de VERE, ERNESTINE ADAMS,
Mr. JOHN C. ADAMS, Jr., Mr. EDSON ADAMS,
2099 Pacific Ave. Tel. Walnut 2511.
- UHL, Mr. and Mrs. GEORGE,
1188 Lombard. Tel. Graystone 3208.
- UNDERHILL, Mrs. HENRY B. Jr.,
2949 Pacific Ave. Tel. Walnut 5274.
- UNGER, Mr. and Mrs. MILTON E.,
321 Lake. Tel. Pacific 138.
- VAN BERGEN, Mrs. EDWARD A.,
1800 Franklin. Tel. Graystone 2852.
- ✓ VAN ECK, Baron and Baroness J. C. VAN PANTHELEON,
New York, N. Y.

- VAN FLEET, Mr. and Mrs. ALAN,
2745 Divisadero. Tel. Fillmore 3514.
- VAN FLEET, Mrs. WILLIAM C.,
Miss JULIA, Mr. WILLIAM C.,
2020 Pacific Ave. Tel. Walnut 5453.
- VAN NESS, Mr. and Mrs. THOMAS C., Jr.,
1921 Octavia. Tel. Fillmore 3887.
- VAN SICKLEN, Mr. and Mrs. FREDERICK, Miss HILDA,
Brocklebank Apt's, 1000 Mason. Tel. Kearny 5690.
- VAN SICKLEN, Mr. and Mrs. HORACE,
3409 Pacific Ave. Tel. Fillmore 4439.
- VAN WINKLE, Mr. and Mrs. HENRY LIVINGSTON,
2135 Sacramento. Tel. Walnut 5974.
- VAN WYCK, Mr. and Mrs. SIDNEY, Jr.,
2266 Jackson. Tel. Fillmore 500.
- VINCENT, Mr. and Mrs. FREDERIC,
1770 Pacific Ave. Tel. Walnut 6050.
- VINCENT, Mr. and Mrs. W. G., Jr.,
3090 Clay. Tel. Fillmore 1341.
- VIRDEN, Mr. and Mrs. AUGUST,
1940 Sacramento. Tel. Graystone 21.
- VOLKMAN, Mr. and Mrs. DANIEL G.,
2780 Broadway. Tel. Fillmore 250.
- VOLKMAN, Mr. and Mrs. GEORGE F.,
Miss JOHANNA,
2307 Broadway. Tel. Fillmore 399.
- VOUGHT, Mr. and Mrs. RUSSELL R.,
2351 Pacific Ave. Tel. Walnut 873.
- VROOMAN, Miss BEATRICE,
1930 Gough. Tel. Walnut 879.
- WAKEFIELD, Dr. and Mrs. W. F. B., Miss JEAN,
2552 Baker. Tel. Fillmore 1696.
- WALDRON, Mr. and Mrs. WM. B.,
3160 Jackson. Tel. Fillmore 3311.
- WALKER, Mr. and Mrs. HUGH H.,
Brocklebank Apt's, 1000 Mason. Tel. Kearny 6133.
- WALKER, Mr. and Mrs. TALBOT,
"The Gables," Montecito, Santa Barbara Co., Cal.
- WALKER, Mr. and Mrs. WILLIS J.,
840 Powell. Tel. Kearny 475 (and Minneapolis, Minn.)
- WALLACE, Mr. and Mrs. BRADLEY L.,
2790 Green. Tel. Fillmore 1255.
- WALLACE, Mr. and Mrs. JOHN P.,
Los Gatos, Cal.
- WALLACE, Mrs. RYLAND B.,
2214 Clay. Tel. Fillmore 7971.
- WALSH, Mr. and Mrs. JAMES E.,
2100 Broadway. Tel. Fillmore 2379.
- WALSH, Mr. and Mrs. KENNETH,
Brewer Drive, Burlingame. Tel. Burlingame 3680.
- WALTER, Mrs. D. N.,
Mark Hopkins Hotel. Tel. Davenport 6300.
- WALTER, Mr. and Mrs. EDGAR,
1940 Broadway. Tel. Walnut 4522.
- WALTER, Mr. and Mrs. EDWIN HOWARD,
2485 Union. Tel. Fillmore 7280.

- WALTER, Mr. and Mrs. JOHN I.,
Miss NELL, Miss MARJORIE PEARL, Mr. JOHN, Jr.,
2231 Clay. Tel. Fillmore 193.
- WARD, Mr. and Mrs. CLARENCE R.,
1910 California. Tel. Graystone 3938.
- WARD, Dr. and Mrs. JAMES W.,
1896 Pacific Ave. Tel. Walnut 324.
- WARREN, Mr. and Mrs. H. O.,
2411 Webster. Tel. Fillmore 2378.
- WASHINGTON, Rear Adm. and Mrs. THOMAS,
Yerba Buena Island. Tel. Kearny 2940.
- WATERHOUSE, Mrs. E. W. A.,
3840 Clay. Tel. Bayview 7819.
- WATERMAN, Mr. and Mrs. J. H.,
2131 Pierce. Tel. Fillmore 4536.
- WATERMAN, Mr. and Mrs. WILLIAM B.,
3129 Washington. Tel. Fillmore 2243.
- WATKINS, Dr. and Mrs. JAMES THOMAS,
Mr. JAMES T. WATKINS, Jr., Mr. ROBERT WATKINS,
Mr. WILLIAM WATKINS, Mr. SHERMAN WATKINS,
3 25th Ave., Sea Cliff. Tel. Evergreen 6590.
- WATSON, Mrs. ARTHUR B.,
2600 Pacific Ave. Tel. Fillmore 105.
- WATSON, Mr. and Mrs. DOUGLAS SLOANE,
101 San Pablo Ave. Tel. Sunset 6645.
- WATT, Mrs. ROBERT,
36 Presidio Terrace. Tel. Bayview 8280.
- WAYMAN, Mr. and Mrs. GUY T.,
2803 Washington. Tel. Fillmore 3421.
- WEAVER, Mr. and Mrs. CHESTER N.,
51 Commonwealth Ave. Tel. Bayview 240.
- WEAVER, Mr. and Mrs. DEANE F.,
100 Palm Ave. Tel. Bayview 3408.
- WEBB, Mr. and Mrs. A. C.,
2115 Hyde. Tel. Graystone 5122.
- WEBB, Mr. and Mrs. HARRY HOWARD,
12 Summit Road, Santa Barbara, Cal. Tel. 5303.
- WEBB, Mr. and Mrs. U. S.,
Miss GRACE WEBB,
349 Fourteenth Ave. Tel. Pacific 7399.
- WEBSTER, Mr. and Mrs. GEORGE ALBERT,
Stanford Court Apartments. Tel. Kearny 5190.
- WEBSTER, Mr. and Mrs. JAMES S., Jr.,
100 Walnut. Tel. Fillmore 2817.
- WEEKS, Dr. and Mrs. ALANSON,
2513 Octavia. Tel. West 1969.
- WEEKS, Mr. and Mrs. CHARLES PETER,
1000 Mason. Tel. Kearny 6634.
- WEICKER, Mr. and Mrs. THEODORE, Jr.,
1212 Fifth Ave., New York City.
- WEILL, Mr. and Mrs. MICHEL D.,
1940 Broadway. Tel. Walnut 428.
- WEINSTOCK, Mrs. HARRIS,
Mr. WALTER,
Stanford Court Apartments. Tel. Kearny 4249.

- WEIR, Mr. and Mrs. WILLIAM B.,
2335 Pacific Ave. Tel. Fillmore 6025 (and Menlo Park).
- WELCH, Mr. and Mrs. ANDREW,
Miss MARIE de LAVEAGA WELCH,
2340 Broadway (and San Mateo).
- WELCH, Captain and Mrs. LYMAN M.,
3555 Jackson. Tel. Walnut 290.
- WELLMAN, Mrs. JULE W.,
2000 Washington. Tel. Fillmore 7085.
- WELLS, Mr. and Mrs. BULKELEY,
1209 Hobart Building. Tel. Garfield 4550.
- WELLS, Mrs. GEORGE ROSS,
Fairmont Hotel. Tel. Douglas 8800.
- WELTY, Dr. and Mrs. CULLEN F.,
18 Presidio Terrace. Tel. Bayview 5475.
- WESTON, Mr. and Mrs. JOHN ARTHUR,
2000 California. Tel. Fillmore 9527.
- WHEELER, Mrs. CHARLES STETSON,
Stanford Court Apts. Tel. Garfield 464.
- WHEELER, Dr. and Mrs. P. L.,
2012 Broadway. Tel. Walnut 5358.
- WHITE, Mr. and Mrs. CHARLES HENRY,
3440 Clay. Tel. Walnut 3000.
- WHITE, Mr. and Mrs. THOMAS,
2164 Hyde. Tel. Graystone 5051.
- WHITE, Mr. and Mrs. WILLIAM THORNTON,
2100 Pacific Ave. Tel. Fillmore 9071.
- WHITEHEAD, Mr. and Mrs. E.,
Miss ANN WHITEHEAD,
1606 Vallejo. Tel. Fillmore 2331.
- WHITING, Mr. and Mrs. RANDOLPH V.,
2164 Hyde. Tel. Graystone 4801.
- WHITLEY, Mrs. ARIEL LORNE,
1960 Broadway. Tel. Walnut 4261.
- WHITNEY, Mrs. ARTHUR L.,
850 Powell. Tel. Kearny 815.
- WHITNEY, Dr. and Mrs. JAMES LYMAN,
2853 Green. Tel. Fillmore 1762.
- WHITNEY, Mr. and Mrs. LESLIE D.,
2533 Filbert. Tel. Walnut 5967.
- WHITTELL, Mr. and Mrs. ALFRED,
Miss MARIE LOUISE, Mr. ALFRED WHITTELL, Jr.,
2470 Broadway. Tel. Fillmore 2914.
- WHITTELL, Mrs. GEORGE,
1155 California. Tel. Franklin 3088 (and Woodside).
- WHITTELL, Mr. and Mrs. GEORGE, Jr.,
1155 California. Tel. Franklin 3088.
- WHITTIER, Mrs. WILLIAM R.,
Stanford Court Apt's. Tel. Kearny 1035.
(and "Bay View," Sunnyvale, Cal.)
- WIEL, Dr. and Mrs. HARRY I.,
Miss BARBARA WIEL,
3511 Clay. Tel. Fillmore 1113.
- WIEL, Mr. and Mrs. IRVIN J.,
Fairmont Hotel. Tel. Douglas 8800.
- WILCOX, Mr. and Mrs. W. E.,
1896 Pacific Ave. Tel. Fillmore 2388.

- WILHOIT, Mrs. GEORGE EWELL,
Clift Hotel, Geary & Taylor. Tel. Prospect 4700.
- WILHOIT, Mr. and Mrs. JOHN N.,
1840 Broadway. Tel. Fillmore 7892.
- WILKINS, Mrs. FRANK A.,
1896 Pacific Ave. Tel. Fillmore 9050.
- WILKINS, Mr. and Mrs. HARRY H.,
2957 Divisadero. Tel. Fillmore 2492.
- WILLARD, Mr. and Mrs. JOSEPH M.,
3788 Clay. Tel. Bayview 7803.
- WILLARD, Mr. and Mrs. MAURICE, Mr. ALBERT J.,
1801 Franklin. Tel. Graystone 4071.
- WILLARD, Dr. and Mrs. WILLIAM PATTEN,
2741 Divisadero. Tel. Fillmore 227.
- WILLCUTT, Mr. and Mrs. GEORGE B.,
Fairmont Hotel. Tel. Douglas 8300.
- WILLCUTT, Dr. and Mrs. GEORGE H.,
Ross, Marin Co., Cal.
- WILLETT, Mr. and Mrs. WALTER M.,
2028 Scott. Tel. Fillmore 7775.
- WILLIAMS, Mr. and Mrs. CHESTER IRVING,
3344 Washington. Tel. Fillmore 3873.
- WILLIAMS, Mrs. ELIA GILBERT,
Hotel Vista del Arroyo, Pasadena, Cal.
- WILLIAMS, Mr. and Mrs. EVAN,
Mark Hopkins Hotel. Tel. Davenport 6300.
- WILLIAMS, Mr. and Mrs. JOHN MARSHALL,
Miss JANE, Miss ELEANOR WILLIAMS,
308 Laurel. Tel. Fillmore 2173.
- WILLIAMS, Mrs. PERCY,
1075 California. Tel. Franklin 5400.
- WILLIAMS, Mrs. THOMAS H.,
Miss BEATRICE S., Mr. THOMAS H. WILLIAMS, Jr.
2627 Hearst Ave., Berkeley. Tel. Ashberry 6279.
- WILLIAMS, Mr. and Mrs. WILLIAM WILBERFORCE,
2324 Divisadero. Tel. Fillmore 4499.
- WILLIAMSON, Mr. and Mrs. WILLARD FORSYTHE,
2700 Broadway. Tel. Fillmore 9848.
- WILLIAR, Mr. and Mrs. HARRY R.,
2668 Vallejo. Tel. Fillmore 3668.
- WILLIS, Mr. and Mrs. F. GLOUCESTER,
2219 Pacific Ave. Tel. Fillmore 3129.
- WILSON, Mrs. HORACE,
701 Post. Tel. Franklin 6620.
- WILSON, Mr. and Mrs. JOHN CHARLES,
2615 Pacific Ave. Tel. Fillmore 9380.
- WILSON, Mr. and Mrs. RUSSELL C.,
Brewer Drive, Burlingame. Tel. Burlingame 3929.
- WINGFIELD, Mrs. GEORGE,
2324 Pacific Ave. Tel. Fillmore 4516.
- WINSHIP, Lieut. Comdr. EMORY, U. S. N.,
224 Georgia Ave., Macon, Ga.
(and 350 Post St., San Francisco. Tel. Garfield 150).
- WINSLOW, Mrs. STETSON,
1945 Pacific Ave. Tel. West 1551.
- WIRTNER, Mr. and Mrs. JOHN J.,
2330 Vallejo. Tel. Fillmore 547.
- WITT, Mr. and Mrs. HERBERT NELSON,
141 Terrace Drive. Tel. Sunset 10305.
- WITTER, Mr. and Mrs. DEAN,
2006 Washington. Tel. Fillmore 520.

- WOLFF, Mr. and Mrs. GEORGE,
3511 Jackson. Tel. Fillmore 5060.
- WOOD, Mr. and Mrs. B. G.,
Huntington Apt's. Tel. Franklin 5400.
- WOOD, Mr. and Mrs. LEONARD EARLE,
Master LEONARD EARLE WOOD, Jr.,
3 Presidio Terrace. Tel. Bayview 8291.
- WOOD, Mr. and Mrs. SAMUEL AUSTIN, Miss HELEN,
1932 Cabrillo. Tel. Pacific 4826.
- WOOD, Mr. and Mrs. WILLIAM HART,
2008 Vallejo. Tel. Fillmore 5402.
- WOOD, Mrs. WILLIAM S.,
2300 Van Ness Ave. Tel. Graystone 5533.
- WOODS, Mr. and Mrs. FREDERICK NICKERSON, Jr.,
2950 Pacific Ave. Tel. Fillmore 2149.
- WOODS, Misses MAUDE N., LOTTIE G., DOROTHY J.,
2000 Pacific Ave. Tel. Fillmore 7846.
- WOODS, Mrs. ROBERT J.,
2131 Sacramento. Tel. Fillmore 4547.
- WOODWORTH, Mrs. SELIM E.,
2677 Larkin. Tel. Graystone 5706.
- WOOLAMS, Mr. and Mrs. LEONARD A.,
Miss LENORE WOOLAMS,
Master JACK, Master LEONARD A. WOOLAMS, Jr.,
233 Maple. Tel. Bayview 5578.
- WOOLSEY, Dr. and Mrs. CHESTER,
Miss ALICE RUTH WOOLSEY,
2220 Sacramento. Tel. Fillmore 941
- WORDEN, Mrs. CLINTON E.,
1155 California. Tel. Prospect 133.
- WORES, Mr. and Mrs. THEODORE,
1722 Buchanan. Tel. Fillmore 681.
- WORTHINGTON, Mr. and Mrs. WILLIAM ALFRED,
220 San Anselmo Ave., St. Francis Wood.
Tel. Sunset 8556.
- WRIGHT, Mr. and Mrs. ALLEN G.,
7 Russian Hill Place. Tel. Prospect 3924.
- WRIGHT, Mrs. EDWARD C.,
2590 Union. Tel. Fillmore 2290.
- WRIGHT, Mr. and Mrs. IRVING,
Miss KATHERINE WRIGHT,
"El Prado Del Monte,"
Santa Barbara, Cal.
- WRIGHT, Mr. and Mrs. HAROLD L.,
2700 Lyon. Tel. Fillmore 2682.
- WRIGHT, Mrs. JOHN A.,
Miss ELIZABETH, Miss SARAH S., Mr. JOHN S.,
2605 California. Tel. West 177.
- WRIGHT, Mrs. J. B.,
1100 Sacramento. Tel. Prospect 10434.
- WRIGHT, Mr. and Mrs. JOHN W.,
Mr. A. HARVEY WRIGHT,
2685 Pacific Ave. Tel. Fillmore 8922.
- WRIGHT, Mr. and Mrs. KIRKHAM,
2800 Green. Tel. Fillmore 3175.
- WYLIE, Mrs. CONSTANCE HART,
Huntington Apt's. Tel. Franklin 5400.

- YERRINGTON, Mrs. H. M.,
Fairmont Hotel. Tel. Kearny 3900.
- YORK, Mrs. CHARLES B.,
Mark Hopkins Hotel. Tel. Davenport 6300.
- YOUNG, Major and Mrs. HALDIMAND P.,
2335 Pacific Ave. Tel. Fillmore 5180.
- YOUNG, Mr. and Mrs. HARRY R.,
3712 Jackson. Tel. Bayview 7712.
- YOUNG, Mrs. W. W.,
Stanford Court Apts. Tel. Kearny 3398.
- YOUNGER, Dr. and Mrs. EDWARD A.,
Fairmont Hotel. Tel. Douglas 8800.
- YOUNGER, Mrs. FRANCES M.,
Miss ANN YOUNGER,
Mr. WILLIAM JOHN YOUNGER,
3455 Fillmore. Tel. Fillmore 357.
- ZANE, Miss ELIZABETH,
Fairmont Hotel. Tel. Douglas 8800.
- ZEILE, Miss MARION,
Fairmont Hotel. Tel. Douglas 8800.

(and Diamond Springs, Cal.)

John Zeile, Pres. Union Labor,

KARGÈRE, INC.

636 Fifth Avenue, New York, & 39 Avenue des Champs Elysées, Paris



Silk Dresses



Sport Suits

Lingerie

Laces

WEEKLY SHIPMENTS RECEIVED FROM PARIS

Exhibit in San Francisco in April. Mail your name and address to New York address if you wish to receive announcements.

P A R I S



CALIFORNIA HOTEL

16, Rue de Berri - - Champs Elysées

A Hotel of Perfect Service

WHERE DISTINGUISHED
CALIFORNIANS GATHER

Appeals to the discriminating - Excellence of Cuisine a feature

Telegraphic Address : CALIFOROTEL



*The New
Society Blue Book*

Alameda County

Oakland

- ACKER, Mrs. NICHOLAS,
353 Euclid Ave. Tel. Glencourt 1161.
- ACKERMAN, Mr. and Mrs. JOHN D.,
2733 Tenth Ave. Tel. Merritt 1418.
- ADAMS, Mrs. ARTHUR L.,
634 Oakland Ave. Tel. Piedmont 2534.
- ADAMS, Mr. and Mrs. LELAND D.,
Miss MARY ANN ADAMS,
Mr. LELAND D. ADAMS, Jr.,
16 Sotelo Ave., Piedmont. Tel. Humboldt 3659.
- ADAMS, Dr. and Mrs. LEMUEL P.,
265 Lee. Tel. Glencourt 782.
- ADAMS, Mr. and Mrs. ROBERT G.,
Ashmount Ave. Tel. Glencourt 2553.
- ADAMS, Mr. and Mrs. WALTER H.,
985 Lake Shore Ave. Tel. Glencourt 3695.
- ALLARDT, Mr. and Mrs. FREDERICK A.,
Miss ELIZABETH,
1041 Ardmore. Tel. Glencourt 3429.
- ALLEN, Mr. and Mrs. ALEXANDER, Jr.,
6125 Chabot Road. Tel. Piedmont 3627.
- ALLEN, Mr. and Mrs. REGINALD H.,
2004 Tenth Ave. Tel. Merritt 3315.
- AMES, Mrs. J. P., Miss ELSIE,
821 Wawona Ave.
- AVERY, Mr. and Mrs. FRANK M.,
Regillus Apt's. Tel. Lakeside 5106.

- BADGELEY, Mrs. W. O., Miss DORIS, Miss CAROL
Mr. W. HAROLD BADGELEY, Mr. B. W. BADGELEY,
835 Kingston Ave., Piedmont. Tel. Piedmont 3209 W.
- BAILEY, Mr. and Mrs. CHARLES F.,
521 Prince. Tel. Glencourt 4571.
- BAKER, Mrs. CLEVELAND H.,
176 Perkins. Tel. Glencourt 3002.
- BAMFORD, Mr. and Mrs. FREDERICK I.,
1428 Castro. Tel. Oakland 6738.
- BANCROFT, Mr. and Mrs. HARLOW P.,
1067 Walker Ave. Tel. Glencourt 1913.
- BARHAM, Mr. and Mrs. COURTNEY L.,
22 Terrace Ave., Piedmont. Tel. Piedmont 3518.
- BATES, Mr. and Mrs. C. D., Jr.,
Miss MARGARET, Miss FLORENCE BATES,
140 Indian Road. Tel. Humboldt 861.
- BATES, Mrs. MARY,
342 Vernon. Tel. Oakland 1376.
- BAXTER, Mr. and Mrs. A. A.,
563 Oakland Ave. Tel. Piedmont 5580.
- BAXTER, Mrs. GEORGE P.,
2917 Avalon Ave., Berkeley. Tel. Thornwall 1480.
- BEADLE, Mr. and Mrs. GEORGE S.,
157 Ricardo. Tel. Humboldt 7761.
- BECK, Mr. and Mrs. EDWARD,
Mrs. AMELIA BECK,
281 Lee. Tel. Glencourt 787.
- BECK, Mrs. EVA G.,
Miss EDITH, Mr. EUGENE BECK,
328 Warwick. Tel. Oakland 2443.
- BECKWITH, Mr. and Mrs. JOHN A.,
810 Calmar. Tel. Glencourt 4149.
- BENNETT, Mr. and Mrs. CLARENCE K.,
430 Vernon. Tel. Glencourt 2979.
- BILGER, Mr. and Mrs. FRANK W.,
407 Vernon. Tel. Glencourt 3006.
- BISHOP, Mr. and Mrs. EDGAR,
554 Oakland Ave. Tel. Piedmont 7626.
- BLACK,, Mr. and Mrs. HAROLD SPENS,
190 Alvarado Road, Berkeley. Tel. Thornwall 3502.
- BLAIR, Mrs. WILLIAM WALLACE,
660 Vernon. Tel. Piedmont 1631.
- BLEUEL, Mr. and Mrs. MAURICE J.,
Miss DAVIDA S. BLEUEL,
322 Athol Ave. Tel. Glencourt 5581.
- BOARDMAN, Mr. and Mrs. C. H.,
478 Jean. Tel. Glencourt 1584.
- BOCQUERAZ, Mr. and Mrs. LEON E.,
250 Perry. Tel. Glencourt 2935.
- BOOTH, Mr. and Mrs. CHARLES S.,
375 Euclid Ave. Tel. Glencourt 1164.
- BOOTH, Mr. and Mrs. ELMER,
Mr. HORACE BOOTH, Mr. DONALD BOOTH,
379 Euclid Ave. Tel. Holliday 1176.

- BOWLES, Mrs. PHILIP E.,
Mr. ROBERT A. BOWLES,
Prospect Drive and Broadway. Tel. Piedmont 1471.
- BRADT, Mr. and Mrs. G. H.,
321 Mountain Ave., Piedmont. Tel. Piedmont 212.
- BRAY, Mr. and Mrs. EDWARD M.,
1506 Twenty-ninth Ave. Tel. Fruitvale 1069J.
- BRECK, Mr. and Mrs. HENRY C.,
168 Santa Rosa Ave. Tel. Piedmont 1715.
- BRECK, Mr. and Mrs. SAMUEL Jr.,
Mr. SAMUEL EARL, Mr. LLOYD BUCKBEE,
168 Santa Rosa Ave. Tel. Piedmont 1715.
- BREED, Mr. and Mrs. H. L.,
160 Woodland Way, Piedmont. Tel. Humboldt 5689.
- BROADWATER, Mr. and Mrs. CHARLES C.,
Miss ELIZABETH, Miss WILDER BROADWATER,
Mrs. C. A. BROADWATER,
27 Highland Ave., Piedmont. Tel. Humboldt 642.
- BROOKS, Mr. and Mrs. BLAIR,
1018 Lake Shore Ave. Tel. Glencourt 3824.
- BROWN, Mr. and Mrs. EVERETT J.,
300 Sheridan Ave., Piedmont. Tel. Piedmont 568.
- BROWN, Miss FLORINNE,
1889 Jackson. Tel. Oakland 2230.
- BROWN, Mrs. FRANK L.,
245 Lee. Tel. Glencourt 495.
- BROWN, Miss MATILDA E.,
Miss ANNIE FLORENCE BROWN,
600 29th St. Tel. Oakland 1074.
- BROWN, Mr. and Mrs. WILLARD E.,
1255 Ashmount Ave. Tel. Glencourt 3257.
- BUNKER, Mr. and Mrs. THOMAS E.,
353 Euclid Ave. Tel. Glencourt 1161.
- BURNHAM, Mr. and Mrs. GEORGE H.,
351 Palm Ave. Tel. Glencourt 904.
- BURNHAM, Mr. and Mrs. JOHN R.,
108 Lake. Tel. Oakland 2110.
- BURPEE, Mr. and Mrs. EARLE L.,
740 Grand Ave. Tel. Glencourt 1247.
- BURRELL, Mr. and Mrs. IRVING,
345 Palm Ave. Tel. Glencourt 916.
- BUTTERS, Mr. and Mrs. CHARLES,
6272 Chabot Road.
- CAMPBELL, Mr. and Mrs. MALCOLM E.,
1022 Ashmont Ave. Tel. Glencourt 478.
- CAPWELL, Mr. and Mrs. CEBERT EDWARDS,
1019 Ardmore. Tel. Glencourt 3223.
- CAPWELL, Mr. and Mrs. HARRIS CEBERT,
145 Monte Cresta Ave. Tel. Piedmont 1329.
(And "Fernwood," Brookdale, Santa Cruz Co.)
- CARLSTON, Mr. and Mrs. J. F.,
Geranium Place and Redwood Road. Tel. Fruitvale 1359.
- CARLTON, Dr. and Mrs. HARRY P., Mr. SIDNEY G., Mr. BEVERLY,
306 Lenox Ave. Tel. Glencourt 1045

- CAVALIER, Mr. and Mrs. WILLIAM,
758 Kingston Ave., Piedmont. Tel. Piedmont 9253.
- CHAMBERLAIN, Mr. and Mrs. LEON H.,
725 Jean. Tel. Humboldt 4408.
- CHAMBERLIN, Mr. and Mrs. W. R.,
200 Tunnel Road, Berkeley. Tel. Berkeley 9571.
- CHAMBERS, Mr. and Mrs. GEORGE R.,
171 Santa Rosa Ave. Tel. Piedmont 5176.
- CHAMBERS, Mr. and Mrs. GEORGE R. Jr.,
407 Pala Ave., Piedmont. Tel. Humboldt 4284.
- CHAPPEL, Dr. and Mrs. H. G.,
270 Mountain Ave., Piedmont. Tel. Humboldt 6422.
- CHASE, Mr. and Mrs. JOHN M., Miss ILMA C.,
88 Bayo Vista. Tel. Piedmont 1830.
- CHASE, Mrs. QUINCY A.,
2040 Oakland Ave. Tel. Humboldt 3235.
- CHICKERING, Mr. and Mrs. ROGER,
94 Bayo Vista Ave. Tel. Piedmont 3901.
- CHURCH, Mr. and Mrs. LINCOLN S.,
469 Van Buren Ave. Tel. Glencourt 390.
- CLARK, Mr. and Mrs. ALBERT L.,
5864 Chabot Road. Tel. Piedmont 7830J.
- CLARK, Mr. and Mrs. LEON A.,
438 Wildwood Ave., Piedmont. Tel. Humboldt 2390.
- CLAY, Mr. and Mrs. I. HARRISON,
348 Euclid Ave. Tel. Glencourt 718.
- CLEMENT, Mrs. ALPHEUS W.,
243 Santa Rosa Ave. Tel. Piedmont 4005W.
- COCKROFT, Mr. and Mrs. LOUIS F.,
385 Fairmount Ave. Tel. Glencourt 2789.
- COLBY, Miss JULIA E.,
Hotel Harrison. Tel. Lakeside 1900.
- COLLINS, Mr. and Mrs. D. EDWARD, The MISSES,
221 El Cerrito. Tel. Humboldt 749.
- CORDER, Mr. and Mrs. ARTHUR E.,
Miss FLORENCE E. CORDER,
350 Lenox Ave. Tel. Glencourt 1027.
- CORYELL, Mr. and Mrs. JOHN R.,
215 Athol Ave. Tel. Glencourt 5669.
- CRANE, Mrs. CHARLES DE WITTE,
Hotel Harrison. Tel. Lakeside 1900.
- CRANE, Mr. and Mrs. WILLIAM W.,
1002 Bella Vista Ave. Tel. Merritt 2760.
- CRAWFORD, Mrs. ALEXANDER KING,
226 Lake Shore Blvd. Tel. Merritt 3664.
- CRELLIN, Mr. and Mrs. THOMAS A., Miss A. M.,
Hotel Oakland. Tel. Lakeside 100.
- CRELLIN, Mrs. THOMAS,
Miss MONA CRELLIN,
1836 Allce. Tel. Oakland 964.
- CROSBY, Dr. DANIEL,
Miss VIRGINIA BUCHANAN CROSBY,
311 Mountain Ave., Piedmont. Tel. Piedmont 222.
- CROWELL, Mrs. CLARENCE,
237 Perry. Tel. Glencourt 2976.

- CUTTING, Mr. and Mrs. FREDERICK PAGE,
Hotel Oakland. Tel. Glencourt 7000.
- DABNEY, Mrs. A. R., Miss CLARA,
437 Perkins. Tel. Glencourt 2631.
- DARGIE, Mr. and Mrs. THOMAS MALVERN,
865 Rosemount Ave. Tel. Glencourt 4014.
- DAY, Dr. and Mrs. ROSCOE A.,
199 Montecito Ave. Tel. Glencourt 849.
- DICKEY, Mr. and Mrs. ERNEST A., Miss LORENA,
1019 Lake Shore Ave. Tel. Glencourt 3633.
- DICKIE, Mr. and Mrs. DAVID W.,
6405 Regent. Tel. Piedmont 9287 W.
- DIECKMANN, Mr. and Mrs. HENRY,
464 Chetwood. Tel. Glencourt 2936.
- DINSMORE, Mr. and Mrs. JOHN W.,
6 King Avenue, Piedmont. Tel. Piedmont 4483.
- DINWIDDIE, Mr. and Mrs. G. C.,
44 Oakvale Ave., Berkeley. Tel. Thornwall 4642.
- DITZLER, Mr. and Mrs. F. L.,
6215 Chabot Road. Tel. Humboldt 2250.
- DOLLAR, Mr. and Mrs. R. STANLEY,
101 King. Tel. Humboldt 476.
- DONOVAN, Mr. and Mrs. JOHN J.,
1166 Clarendon Crescent. Tel. Glencourt 3256.
- DOUGHERTY, Mr. and Mrs. CHARLES M.,
808 Portal. Tel. Glencourt 7248.
- DOW, Mr. and Mrs. WILLIAM A.,
820 Calmar Ave. Tel. Glencourt 3768.
- DUNHAM, Mr. and Mrs. LEE,
1155 Clarendon Crescent. Tel. Glencourt 2342.
- DUNN, Mrs. J. P. H.,
Miss CATHERINE, Miss ALICE,
250 Perry. Tel. Glencourt 2935.
- DWIGHT, Mrs. WILDER,
1061 Walker Ave. Tel. Holliday 8237.
- EARL, Mr. and Mrs. GUY C.,
2914 McClure. Tel. Oakland 2494.
- EASTERBROOK, Mrs. D. E.,
Hotel Oakland. Tel. Lakeside 100.
- EASTON, Mr. and Mrs. GILES N.,
1579 Jackson. Tel. Oakland 7225.
- EAVES, Dr. and Mrs. JAMES,
The Regillus Apt's, 19th & Jackson. Tel. Oakland 5800.
- ECKART, Mr. and Mrs. CHARLES F.,
740 Oakland Ave. Tel. Humboldt 365.
- EDE, Mr. and Mrs. WILLIAM, Jr.,
1048 Hubert Road. Tel. Glencourt 2153.
- EDOFF, Miss A.,
38 Crocker Ave., Piedmont. Tel. Piedmont 3137.
- EDOFF, Mr. and Mrs. FRANK JAMES,
38 Crocker Ave., Piedmont. Tel. Piedmont 3137.
- ELLIOT, Mr. and Mrs. ALBERT H.,
2901 Telegraph Ave. Tel. Lakeside 1583.
- ELLIS, Mr. and Mrs. ALFRED THOMAS,
749 Oakland Ave. Tel. Piedmont 7595.

- ENGS, Mr. and Mrs. EDWARD WEBB,
47 Estrella Ave. Tel. Piedmont 7878.
- ENGS, Mr. and Mrs. EDWARD W., Jr.,
170 Oak Road. Tel. Glencourt 6708.
- ENGS, Dr. and Mrs. JOHN S.,
690 Santa Ray Ave. Tel. Glencourt 3486.
- ERSKINE, Mr. and Mrs. WILLIAM HERBERT,
3206 Telegraph Ave. Tel. Piedmont 2678.
- EVANS, Dr. and Mrs. ELMER E.,
2382 East 24th. Tel. Merritt 3909.
- EVERSON, Mrs. WALLACE, Miss MARION, Miss ELSIE,
1533 Filbert. Tel. Oakland 4625.
- EWER, Dr. and Mrs. EDWARD N.,
2910 Avalon, Berkeley. Tel. Berkeley 3808.
- EWING, Mr. and Mrs. JAMES,
506 Vernon. Tel. Piedmont 7729.
- FAIR, Mr. and Mrs. HARRY H.,
29 Glen Alpine, Piedmont. Tel. Piedmont 3400.
- FARNUM, Mr. and Mrs. FREDERICK A.,
769 Lerida Ave. Tel. Glencourt 3555.
- FARRELL, Mrs. JOHN R., Miss IRENE,
320 Oakland Ave. Tel. Glencourt 3022.
- FIREBAUGH, Mr. and Mrs. CHARLES L.,
187 Montecito Ave. Tel. Glencourt 839.
- FITES, Mr. and Mrs. WELCOME E.,
744 Walla Vista Ave. Tel. Glencourt 2008.
- FITZGERALD, Mr. and Mrs. ROBT. M.,
456 Van Buren. Tel. Glencourt 1160.
- FORCE, Mr. and Mrs. HAROLD W.,
5902 Taft Avenue. Tel. Piedmont 276.
- FORWARD, Mr. and Mrs. H. E.,
2801 Harrison. Tel. Glencourt 2912.
- GARTHWAITE, Mr. and Mrs. EDWARD H.,
391 Fairmount. Tel. Glencourt 2790.
- GARTHWAITE, Mr. and Mrs. J. W.,
95 Bayo Vista Ave. Tel. Piedmont 4741.
- GARTHWAITE, Mr. and Mrs. WM. W.,
641 El Dorado. Tel. Piedmont 2417.
- GASSAWAY, Mr. and Mrs. WILLIAM M.,
30 Grand Ave. Tel. Oakland 7083.
- GAYLORD, Mr. and Mrs. ROBERT B.,
1326 Arch, Berkeley. Tel. Berkeley 8886 W.
- GILLILAND, Mr. and Mrs. ADAM,
250 Grand. Tel. Glencourt 360.
- GILSON, Dr. and Mrs. RAY E.,
604 Mandana Boulevard. Tel. Glencourt 3497.
- GLASSCOCK, Mrs. A. H.,
Hotel Oakland. Tel. Lakeside 100.
- GOODFELLOW, Mr. and Mrs. T. I.,
5624 East 17th. Tel. Fruitvale 3089 J.
- GOODFELLOW, Mrs. WILLIAM SCOTT,
Mr. and Mrs. DONALD RHEEM,
9 Sea View Avenue, Piedmont. Tel. Piedmont 8678.
- GORRILL, Mr. and Mrs. ARTHUR,
770 Longridge Ave. Tel. Glencourt 3511.
- GOODMAN, Mr. and Mrs. JOHN H.,
80 Hazel Lane, Piedmont. Tel. Humboldt 1181.

- GORRILL, Mrs. CHARLES H.,
3615 Piedmont Ave. Tel. Piedmont 767
- GOULD, Mr. and Mrs. GUY T., Jr., Mrs. GUY T., Sr.,
344 Lenox Ave. Tel. Glencourt 1038.
- GOVE, Mr. and Mrs. LEON,
1073 Walker Ave. Tel. Glencourt 1914.
- GRAY, Mr. and Mrs. GEORGE B. M.,
420 Mountain Bl. Tel. Piedmont 3899.
- GRAY, Mr. and Mrs. JOHN W.,
746 Walker Ave. Tel. Glencourt 2250.
- GREENE, Mr. and Mrs. CHARLES S.,
135 Kempton Ave. Tel. Glencourt 2846.
- GREENE, Mr. and Mrs. S. HARTLEY,
479 27th. Tel. Oakland 2132.
- GREENWOOD, Mr. and Mrs. FRANK M.,
249 Montecito Ave. Tel. Glencourt 837.
- GREENWOOD, Mr. and Mrs. G. MUNROE,
1120 Ashmount Ave. Tel. Glencourt 3249.
- GRIMES, Mrs. EVERETT W.,
1019 Hubert. Tel. Glencourt 1897.
- GROSS, Mr. and Mrs. GEORGE E.,
493 Bellevue Ave. Tel. Glencourt 3115.
- GRUNSKY, Mr. and Mrs. C. EWALD, Jr.,
1047 Ardmore Ave. Tel. Glencourt 3238.
- HALL, Mr. and Mrs. CHAFFEE,
3791 Harrison. Tel. Piedmont 4517.
- HALL, Mr. and Mrs. HERBERT E.,
67 King Ave.
- HALL, Mrs. SAMUEL P.,
Miss NATALIE HALL,
1184 14th. Tel. Oakland 4284.
- HALL, Mr. FREDERICK W.,
King Ave. and Union. Tel. Piedmont 2299.
- HALL, Mr. and Mrs. THEO SEYMOUR,
378 Van Buren. Tel. Glencourt 1199.
- HAMLIN, Dr. and Mrs. O. D.,
291 Lenox Ave. Tel. Glencourt 3136.
- HARRIS, Mrs. ARTHUR L.,
The Regillus Apartments. Tel. Oakland 4657.
- HANSON, Mr. and Mrs. S. GRAY,
357 Palm Ave. Tel. Glencourt 4650.
- HARROLD, Mrs. JAMES H.,
2555 East 16th. Tel. Merritt 2891.
- HART, Mrs. H. H.,
Mr. HOWARD H., Jr., Mr. WILLIAM H. HART,
60 Alvarado Road. Tel. Berkeley 2026.
- HASLETT, Mr. and Mrs. SAMUEL MONTGOMERY, Jr.,
171 Santa Rosa Ave. Tel. Piedmont 5176.
- HATCH, Mr. and Mrs. GEORGE W.,
Miss FRANCES HATCH,
268 Park View Terrace. Tel. Glencourt 3128.
- HAVENS, Mr. and Mrs. WICKHAM,
1135 Clarendon Crescent. Tel. Glencourt 3189.
- HAVRE, Mr. and Mrs. HAROLD,
100 Woodland Way. Tel. Piedmont 8776.
- HAWLEY, Mrs. GEORGE P., Miss JEAN,
248 29th St. Tel. Glencourt 3530.

- HAWLEY, Mr. and Mrs. STUART S.,
130 King Ave., Piedmont. Tel. Humboldt 108.
- HAYNE, Mr. and Mrs. ROGER PAUL,
845 Rosemount Road. Tel. Glencourt 6592.
- HELLMAN, Mrs. ISAIAS, W.,
Oakvale Park. Tel. Elmhurst 713.
- HENES, Mr. and Mrs. LOUIS GEORGE,
Miss ELLIS HOPE HENES,
Master ELLIS HUGH HENES,
749 Oakland Ave. Tel. Piedmont 7595.
- HENSHAW, Mr. and Mrs. FRITZ,
360 Hampton Road. Tel. Piedmont 6827.
- HENSHAW, Mr. and Mrs. STUART,
149 La Salle Ave., Piedmont. Tel. Piedmont 9372.
- HENSHAW, Mr. and Mrs. TYLER,
349 Vernon. Tel. Glencourt 2961.
- HIBBERD, Capt. and Mrs. I. N.,
(Miss FLORA SHERMAN)
1425 Harrison. Tel. Glencourt 7700.
- HIGGINS, Mr. and Mrs. JAMES E. Jr.,
1180 Mandana Boulevard. Tel. Glencourt 3630.
- HIGSON, Mr. and Mrs. J. WAYNE,
1287 Ashmount Ave. Tel. Glencourt 3210.
- HILBORN, Mrs. LEWIS A.,
460 Staten Ave. Tel. Glencourt 6714.
- HINMAN, Mr. and Mrs. HENRY,
547 Chetwood. Tel. Piedmont 1415.
- HOBBS, Mr. and Mrs. CHARLES S.,
Miss VIRGINIA LEE HOBBS,
276 Sea View Ave., Piedmont. Tel. Piedmont 268.
- HOGAN, Mr. and Mrs. HUGH W.,
332 Warwick. Tel. Glencourt 896.
- HOGAN, Mr. and Mrs. HUGH,
265 Perry. Tel. Glencourt 2948.
- HOLLAND, Mr. and Mrs. ARTHUR P.,
3206 Telegraph Ave. Tel. Piedmont 2678.
- HOOD, Mrs. AMBROSE,
Hotel Oakland. Tel. Lakeside 100.
- HOUGHTON, Mrs. CHARLES S.,
378 Van Buren. Tel. Glencourt 1199.
- HOWARD, Mr. and Mrs. EDWARD A.,
Miss MARGARET, Miss JANE, Miss ELIZABETH, Mr. EDWARD, Jr.
361 Fairmount. Tel. Glencourt 7870.
- HOWARD, Mr. and Mrs. JOHN L., Jr.,
2626 Harrison. Tel. Glencourt 2435.
- HOWELL, Mr. and Mrs. HARRY B.,
Peralta Apartments. Tel. Oakland 9187.
- HUBBARD, Mr. and Mrs. BERT S.,
Miss MARGENE, Mr. SHERIDAN,
201 Santa Rosa Ave. Tel. Piedmont 456.

- HUBBARD, Mr. and Mrs. CHARLES P.,
271 Lee. Tel. Glencourt 771.
- HUBBARD, Mrs. SAMUEL, Mr. SAMUEL, Jr.,
244 Montecito Ave. Tel. Glencourt 781.
- HUNT, Mr. and Mrs. E. G.,
260 Perkins. Tel. Glencourt 991.
- HUTCHINSON, Mr. and Mrs. CHARLES T.,
Hotel Oakland. Tel. Oakland 5973.
- JACKSON, Mr. EDWIN R., Miss CAROLINE,
243 Ridgway Ave. Tel. Piedmont 4637.
- JACKSON, Mr. and Mrs. FRANK J.,
396 Euclid Ave. Tel. Glencourt 1413.
- JACKSON, Mr. and Mrs. HENRY E.,
Miss JANET JACKSON,
1121 Mandana Boulevard. Tel. Glencourt 3415.
- JACKSON, Mr. and Mrs. HENRY KENNEDY,
King and Hampton Road, Piedmont. Tel. Humboldt 5783.
- JARVIS, Dr. and Mrs. C. F.,
Sequoyah Hills. Tel. Elmhurst 300.
- JENSEN, Mr. and Mrs. GEORGE C.,
381 Palm Ave. Tel. Glencourt 908.
- JOHNSON, Mr. and Mrs. ELLIOTT,
732 Arimo. Tel. Glencourt 2275.
- JOHNSON, Mr. and Mrs. WARREN LESLIE,
3316 Grand Ave. Tel. Glencourt 1248.
- JOLLY, Mr and Mrs. E. JESSE,
6144 So. Rockridge Blvd. Tel. Piedmont 626.
- JONES, Mr. and Mrs. IRLEY E.,
1726 Oakland Ave. Tel. Piedmont 3664.
- JONES, Mr. and Mrs. MADISON RALPH,
265 Vernon. Tel. Glencourt 2770.
- KAUFFMAN, Mrs. GEORGE A.,
236 Lee. Tel. Glencourt 740.
- KEHRLEIN, Mr. and Mrs. OLIVER du F.,
Miss FRANCES KEHRLEIN,
304 Hillside Ave., Piedmont. Tel. Piedmont 2830.
- KERR, Mr. and Mrs. KENNETH A.,
652 Haddon Road. Tel. Glencourt 1841.
- KESSLER, Mr. and Mrs. RICHARD HOLMES,
461 Bellevue Ave. Tel. Glencourt 2673.
- KING, Mr. and Mrs. GEORGE LYMAN,
Mr. LYMAN STEVENSON,
12 Sea View Ave., Piedmont. Tel. Piedmont 1012.
- KNIGHT, Mr. and Mrs. ROBERT S.,
Miss CLAIRE KNIGHT,
340 Hampton Road. Tel. Piedmont 2495.
- KNOWLES, Mr. and Mrs. HARRY J.,
415 Mountain Ave., Piedmont. Tel. Humboldt 625.
- KNOX, Mr. and Mrs. JOHN BRYANT,
1084 Ashmount Ave. Tel. Holliday 6237.
- KROLL, Mr. and Mrs. WILLIAM F., Miss,
776 Kingston Ave. Tel. Piedmont 3380 W.

- KROEGER, Mr. and Mrs. CLAUD,
455 Vernon. Tel. Glencourt 3004.
- LACKEY, Dr. and Mrs. HOWARD J.,
715 Wesley Ave. Tel. Glencourt 419.
- LAMONT, Mr. and Mrs. DONALD,
1066 Ardmore Ave. Tel. Glencourt 3239.
- LANGDON, Mr. and Mrs. W. H.,
19th & Jackson. Tel. Oakland 8025.
- LARKEY, Mrs. A. S.,
Mr. JEFFERSON LARKEY,
1017 Ashmount Ave. Tel. Glencourt 3431.
- LAWRENCE, Mr. and Mrs. VOLKERT O.,
Miss RUTH LAWRENCE,
"Borgsum"
Park Boulevard Extended. Tel. Piedmont 4969.
- LEACH, Mr. and Mrs. WILLIAM,
2049 10th Ave. Tel. Merritt 2491.
- LECKIE, Mr. and Mrs. ROBERT S.,
1634 4th Ave. Tel. Merritt 781.
- LEET, Mr. and Mrs. R. A.,
145 Athol Ave. Tel. Glencourt 5618.
- LELMERT, Mr. and Mrs. HARRY E.,
966 Larkspur Road. Tel. Glencourt 6289.
- LEITER, Mr. and Mrs. EDWARD T.,
3601 West. Tel. Piedmont 595.
- LILIENCRANTZ, Dr. and Mrs. GUY HOMER,
2936 McClure. Tel. Lakeside 20.
- LIVINGSTON, Mr. and Mrs. SYDNEY A.,
271 Jayne Ave. Tel. Glencourt 820.
- LOHSE, Dr. and Mrs. JOHN L.,
322 Monte Vista Ave. Tel. Piedmont 813.
- LOOMIS, Dr. and Mrs. F. M.,
1101 Ashmount Ave. Tel. Glencourt 3247.
- LOWDEN, Mr. and Mrs. E. KENNETH,
17 Mountain Ave., Piedmont. Tel. Piedmont 7828.
- LOWRY, Mr. and Mrs. RUSSELL,
665 Vernon. Tel. Piedmont 5431.
- LUMGAIR, Mr. and Mrs. J. B.,
2727 Thomas, Berkeley. Tel. Berkeley 3167 W.
- LUNDBORG, Mr. and Mrs. IRVING,
Miss HELENE LUNDBORG,
3837 Harrison. Tel. Piedmont 340.
- LUNING, Mr. and Mrs. NICHOLAS,
2615 14th Ave. Tel. Merritt 2388.
- LYMAN, Mr. and Mrs. RICHARD MORRIS,
Miss MARION, Mr. RICHARD LYMAN, Jr.,
52 Santa Clara Ave. Tel. Piedmont 2619.
- Mac DERMOT, Mr. and Mrs. LOUIS M.,
1407 8th. Tel. Oakland 298.
- MACDONALD, Mr. and Mrs. AUGUSTIN S.,
325 Vernon.
- MACDONALD, Mr. and Mrs. JOHN A.,
Mr. ARCHIBALD S., Mr. RUSSELL F., Mr. AMBROSE,
822 Walker Ave. Tel. Oakland 3426.
- MACKAY, Mr. and Mrs. WALTER S.,
1939 Harrison. Tel. Oakland 2424.

- MACKINNON, Mr. and Mrs. GEORGE G.,
176 Perkins. Tel. Glencourt 3002.
- MAGEE, Mr. and Mrs. FREDERICK ENGLISH,
97 Vernon. Tel. Glencourt 2811.
- MAGEE, Mr. and Mrs. HARRY H.,
201 Crocker Ave., Piedmont. Tel. Piedmont 3421.
- MAGEE, Mr. and Mrs. WILLIAM A.,
Miss ELIZABETH E. MAGEE,
"Alder Farm," Redwood Road. Tel. Fruitvale 80.
- MANNING, Mr. and Mrs. LOUIS D.,
945 Bayview Avenue. Tel. Merritt 2571.
- MARKWART, Mr. and Mrs. ARTHUR H.,
(Mrs. HARRY C. CHESEBROUGH)
80 Indian Road. Tel. Glencourt 1676.
- MARWEDEL, Mrs. EDWARD H.,
Miss ELSIE MARWEDEL,
411 Bellevue Ave. Tel. Glencourt 1097.
- MARWEDEL, Mr and Mrs GEORGE A.,
101 Bonita Ave., Piedmont. Tel. Piedmont 4194.
- MARX, Mr. and Mrs. A. H.,
468 Chetwood. Tel. Glencourt 2956.
- MAUVAIS, Mrs. MAE,
506 Van Buren Ave.
- MAXFIELD, Mr. and Mrs. H. U.,
204 Perry. Tel. Glencourt 2987.
- McCLURE, Mr. and Mrs. DONALD,
598 East 20th. Tel. Merritt 815.
- McCLURE, Major and Mrs. LOWE A.,
6433 Chabot Road. Tel. Piedmont 7931.
- McCLURE, Mr. and Mrs. MALCOLM E.,
429 Staten Ave. Tel. Glencourt 490.
- McCLYMONDS, Mrs. JOHN WILLIAM,
319 Monte Vista Ave. Tel. Piedmont 6491 W.
- McGEE, Mr. and Mrs. CHARLES A. A.,
120 Pala Avenue., Piedmont. Tel. Piedmont 7856.
- MEEHAN, Mrs. JESSE P., Miss ELISE, Mr. JESSE P.,
618 East 14th. Tel. Merritt 3680.
- MEEK, Mr. and Mrs. HAROLD,
Hayward. Tel. Elmhurst 720.
- MEEK, Mrs. HORRY W.,
Hayward. Tel. Elmhurst 720.
- MEEK, Dr. and Mrs. RANDOLPH W.,
436 Bellevue Ave. Tel. Glencourt 355.
- MEREDITH, Mr. and Mrs. WYNN,
1015 Ashmount Ave. Tel. Glencourt 6501.
- MERRIMAN, Dr. and Mrs. ALVIN F., Jr.,
1002 Ashmount Ave. Tel. Glencourt 3446.
- METCALF, Mr. and Mrs. VICTOR H.,
Perkins and Adams. Tel. Glencourt 2966.
- MICHELS, Mrs. H. H.,
375 Van Buren Ave. Tel. Glencourt 1186.
- MIKEL, Mrs. S. F.,
332 Lenox Ave. Tel. Glencourt 1032.
- MILLER, Mr. and Mrs. HARRY EAST,
320 Perkins. Tel. Glencourt 932.

- MILTON, Mr. and Mrs. MAXWELL,
424 Monte Vista Ave. Tel. Piedmont 5443.
- MITCHELL, Commander and Mrs. ALEXANDER N.,
900 Grand St., Alameda. Tel. Alameda 1738.
- MOLLER, Mrs. WILLIAM,
Miss ELEANOR, Miss ERNESTINE MOLLER,
76 Sea View Avenue, Piedmont. Tel. Piedmont 9371.
- MOORE, Mrs. STANLEY,
1948 Sixth Ave. Tel. Merritt 2539.
- MORGAN, Mrs. WALTER,
296 Lee. Tel. Glencourt 726.
- MORRIS, Mrs. HENRY C.,
205 Perry. Tel. Oakland 9594.
- MORRISON, Mr. and Mrs. WILLIAM HAMILTON,
Mr. ROBERT HYDE MORRISON,
390 Euclid Ave. Tel. Glencourt 955.
- MORROW, Mr. and Mrs. IRVING F.,
301 Lenox Ave. Tel. Glencourt 3127.
- MORSE, Dr. and Mrs. FRED W.,
Mr. F. WELLINGTON MORSE, Jr.,
338 Park View Terrace. Tel. Glencourt 8550.
- MOTT, Mr. and Mrs. FRANK K.,
Mr. GERVILLE MOTT,
276 Lee. Tel. Glencourt 939.
- MOYLAN, Mr. and Mrs. JOHN H.,
437 Perkins. Tel. Glencourt 950.
- MUNSON, Mrs. ARTHUR K.,
Miss ELEANOR, Mr. CLINTON,
3017 Summit. Tel. Oakland 1559.
- MUSSER, Mrs. FRANCIS R.,
Mr. E. GRAFTON L. MUSSER,
Mr. WILLIAM ALDER MUSSER,
262 Vernon. Tel. Glencourt 3685.
- NOACK, Mr. and Mrs. H. R.,
309 Perry. Tel. Glencourt 2947.
- NOYES, Mr. and Mrs. B. S.,
264 Lee. Tel. Glencourt 816.
- OGDEN, Mr. and Mrs. ROBERT CLARENCE,
358 Camino Del Mar, San Francisco. Tel. Evergreen 4565.
- OKELL, Mr. and Mrs. JACK,
Miss SHIRLEY OKELL, Mr. JACK OKELL, Jr.
1087 Ashmount Ave. Tel. Glencourt 3441.
- OLIVER, Mr. and Mrs. A. LESLIE,
268 Vernon. Tel. Glencourt 3687.
- OLIVER, Mr. and Mrs. WILLIAM HAROLD,
389 Palm Ave. Tel. Glencourt 906.
- OLIVER, Mrs. WILLIAM LETTS,
257 Vernon. Tel. Glencourt 28.
- OLNEY, Mr. and Mrs. THOMAS M.,
358 Vernon. Tel. Glencourt 2969.
- OLNEY, Mrs. WARREN, Sr.,
427 29th. Tel. Oakland 1890.
- ORRICK, Mrs. MARY F.,
Mr. OLIVER S. ORRICK, Jr.,
357 Vernon. Tel. Oakland 2421.
- OSMONT, Mr. and Mrs. VANCE C.,
21 Wildwood Gardens. Tel. Piedmont 483.

- OTTO, Mr. and Mrs. ALFRED P.,
1070 Ardmore. Tel. Glencourt 3235.
- PALMANTEER, Mrs. WILLIAM G.,
669 Oakland Ave. Tel. Piedmont 4107.
- PARCELLS, Mr. and Mrs. FRANK M.,
318 Lee. Tel. Glencourt 734.
- PARDEE, Dr. and Mrs. GEORGE,
672 11th. Tel. Oakland 2187.
- PARISH, Dr. and Mrs. HENRY L.,
1420 Jackson. Tel. Oakland 1663.
- PAYNE, Mr. and Mrs. HOWARD M.,
1001 Ashmount Ave. Tel. Glencourt 3447.
- PEASE, Dr. and Mrs. JOSEPH LORAN,
819 Calmar. Tel. Glencourt 3583.
- PERCY, Mrs. EMMA C.,
169 Santa Rosa Ave. Tel. Piedmont 855.
- PERKINS, Miss ALMA F.,
176 Perkins. Tel. Glencourt 3002.
- PERKINS, Mr. and Mrs. GEORGE E.,
1100 Bella Vista Ave. Tel. Merritt 3966.
- PHELPS, Mr. and Mrs. THOMAS STOWELL,
447 Orange. Tel. Glencourt 3033.
- PHILLIPS, Mr. JOHN W.,
1579 Jackson. Tel. Oakland 7225.
- PIERCY, Dr. and Mrs. ARTHUR THOMAS,
4404 Evans. Tel. Fruitvale 6915.
- PLUMMER, Mr. and Mrs. H. G.,
6064 Chabot Road. Tel. Piedmont 1654.
- POHLMAN, Mr. and Mrs. SALEM C.,
730 Lake Shore Ave. Tel. Glencourt 6096.
- POPE, Mrs. SAMUEL B., Miss MAUD EDITH,
570 El Dorado. Tel. Piedmont 753.
- RALSTON, Mrs. A. J.,
269 Vernon. Tel. Glencourt 2545.
- REED, Mr. and Mrs. BEN,
200 Crocker Ave., Piedmont. Tel. Piedmont 4426.
- REED, Mr. and Mrs. FRED E.,
88 Vernon. Tel. Glencourt 836.
- REED, Mr. and Mrs. WALTER DICKSON,
957 Lake Shore Ave. Tel. Glencourt 1758.
- REIS, Mrs. JOHN O.,
156 Santa Clara Ave. Tel. Humboldt 3270.
- RHEEM, Mrs. W. S.,
Mr. WILLIAM K. RHEEM,
478 30th St. Tel. Oakland 750.
- RENNIE, Mr. and Mrs. ROLAND H.,
5667 Ocean View Drive. Tel. Piedmont 4647.
- RICHARDS, Mrs. GRACE C.,
Hotel Oakland. Tel. Lakeside 100.
- RICHARDSON, Mr. and Mrs. FREDERIC B.,
666 Vernon. Tel. Piedmont 539 W.
- RIX, Mr. and Mrs. EDWARD A.,
5319 Broadway Terrace. Tel. Piedmont 918.
- ROBBINS, Mr. and Mrs. MILTON HOLLY,
1033 Ashmount Ave. Tel. Glencourt 3243.

- ROBERTS, Mr. and Mrs. JOHN T.,
Miss JEANETTE EVERSON ROBERTS,
Miss BARBARA TOMPKINS ROBERTS,
312 Lee. Tel. Glencourt 727.
- RODOLPH, Mr. and Mrs. CHARLES T.,
276 Adams. Tel. Glencourt 815.
- RODOLPH, Mr. and Mrs. GEORGE W.,
1248 Ashmount. Tel. Glencourt 3219.
- ROGERS, Mr. and Mrs. CLEM W.,
47 Parkside Drive, Berkeley. Tel. Thornwall 56.
- ROOT, Mr. GEORGE B. Jr., Miss S. R.,
401 Haddon Road. Tel. Glencourt 5650.
- SANDER, Mr. and Mrs. HENRY R.,
193 Montecito Ave. Tel. Glencourt 824.
- SAYRE, Mr. and Mrs. FREDERICK F.,
989 Grosvenor Place. Tel. Glencourt 2042.
- SCHLESINGER, Mrs. JAMES,
1145 Mandana Boulevard.
- SCHUUR, Mr. and Mrs. WERNER A.,
1 Bowles Place. Tel. Glencourt 6420.
- SCOTT, Mr. and Mrs. JOHN T.,
(Mrs. R. S. MANLOVE)
553 Oakland Ave. Tel. Piedmont 5584.
- SCOTT, Mr. and Mrs. LELAND S.,
1065 Ashmount Ave. Tel. Glencourt 3246.
- SCUPHAM, Mr. and Mrs. JOHN R., Mr. HERBERT,
303 Perry. Tel. Glencourt 2939.
- SEARLES, Mrs. MAILLER,
Miss JEAN CLIFT SEARLES,
Hotel Clift, San Francisco. Tel. Prospect 4700.
- SELBY, Mr. and Mrs. ARTHUR NOEL,
165 Santa Rosa Ave. Tel. Piedmont 975.
- SELBY, Mrs. PRENTISS, Miss FLORENCE,
165 Santa Rosa Ave. Tel. Piedmont 975.
- SHAW, Mr. and Mrs. JAMES T.,
6111 Colby. Tel. Piedmont 44.
- SHINN, Mr. and Mrs. H. H.,
3838 Harrison. Tel. Piedmont 4372.
- SHOOK, Dr. and Mrs. FRANCIS M.,
Claremont Manor. Tel. Piedmont 4660.
- SHORES, Dr. and Mrs. FRANK W.,
406 Van Buren Ave. Tel. Holliday 8953.
- SILL, Dr. and Mrs. ERNEST R.,
1451 11th Ave. Tel. Merritt 1709.
- SMITH, Dr. and Mrs. DUDLEY,
Claremont Manor. Tel. Piedmont 241.
- SMITH, Mr. and Mrs. ENSLEY BOYD,
610 Oakland Ave. Tel. Piedmont 3594.
- SMITH, Mr. and Mrs. FRANK M.,
Miss C. GRACE SPERRY,
"Arbor Villa," 8th Ave. and East 24th. Tel. Merritt 637.
- SMITH, Mr. and Mrs. JOHN FRANCIS,
Crocker and Woodland Way, Piedmont. Tel. Piedmont 3159.
- SNOOK, Mr. and Mrs. CHARLES WADE,
6016 Ocean View Avenue. Tel. Humboldt 565.

- SNYDER, Mrs. ANDREW J.,
670 Oakland Ave. Tel. Piedmont 8937.
- STEBBINS, Mr. and Mrs. ELWYN W.,
6537 Chabot Road. Tel. Humboldt 1060.
- STEEL, Mr. and Mrs. EARL GLADSTONE,
Master JAMES GLADSTONE STEEL,
839 Vermont. Tel. Glencourt 6133.
- STEPHENSON, Mr. and Mrs. ROBERT LEE,
267 Perkins. Tel. Glencourt 814.
- STEVENS, Mrs. JOHN W.,
445 Bellevue Ave. Tel. Glencourt 600.
- STEVENS, Mr. and Mrs. SAMUEL S.,
1071 Ardmore. Tel. Glencourt 3428.
- STONE, Mrs. EDGAR PARKMANN,
Miss ALISON, Mr. EDGAR HENRY STONE,
901 Lake Shore Ave. Tel. Glencourt 3786.
- STONE, Mr. and Mrs. ELLERY W.,
Regillus Apt's. Tel. Lakeside 8920.
- STOLP, Mr. and Mrs. FRED A.,
103 Monticello Ave. Tel. Piedmont 5511.
- STRATTON, Mrs. ROBERT T.,
Miss IRENE, Mr. ROBERT T.,
5612 Ocean View Drive. Tel. Humboldt 6082.
- STREET, Mr. and Mrs. F. W.,
116 York Drive, Piedmont. Tel. Humboldt 682.
- STRIETMAN, Dr. and Mrs. W. H.,
1236 Ashmount Ave. Tel. Glencourt 3214.
- STUART, Mr. and Mrs. PERCY R.,
718 Lerida Avenue. Tel. Glencourt 3549.
- SWEET, Dr. and Mrs. CLIFFORD D.,
225 Montecito Avenue. Tel. Glencourt 835.
- SYMES, Mr. and Mrs. JOHN P.,
843 Warfield. Tel. Glencourt 2111.
- SYMMES, Mrs. HELEN DEAN,
Hotel Oakland. Tel. Lakeside 100.
- TAFT, Miss CLARA,
348 Vernon. Tel. Glencourt 2962.
- TASHEIRA, Mr. and Mrs. ARTHUR G.,
215 La Salle Ave., Piedmont. Tel. Piedmont 3464.
- TAYLOR, Mr. and Mrs. CHARLES H.,
Miss LUCILLE, Miss MILDRED, Miss LAMONA,
346 Athol Ave. Tel. Glencourt 5661.
- TAYLOR, Dr. and Mrs. FLETCHER BRANDON,
1258 Sunnyhills Road. Tel. Glencourt 363.
- TAYLOR, Mr. and Mrs. CHURCHILL,
1975 Webster. Tel. Oakland 4709.
- THOMAS, Dr. and Mrs. HAYWARD G.,
2949 Summit. Tel. Oakland 2803.
- TODD, Mr. and Mrs. JAMES HAMILTON, Jr.
1075 Clarendon Crescent. Tel. Glencourt 563.
- VALENTINE, Mrs. JOHN J.,
Miss ETHEL, Miss RUTH VALENTINE,
246 Perry. Tel. Oakland 141.

- VAN BUREN, Mrs. W. C.,
147 Mandana Boulevard. Tel. Glencourt 4730.
- VANDERCOOK, Mr. and Mrs. E. P.,
2383 East 27th. Tel. Fruitvale 625.
- VAN SICKLEN, Mr. and Mrs. JOHN,
814 Calmar Ave. Tel. Glencourt 3581.
- VON ADELUNG, Dr. and Mrs. EDWARD,
407 29th. Tel. Oakland 4651.
- VOSS, Mr. and Mrs. O. C.,
593 Merrimac. Tel. Oakland 3773.
- WAGNER, Mr. and Mrs. LE ROY,
627 Santa Ray Ave. Tel. Glencourt 3698.
- WALKER, Mr. and Mrs. WILBER,
1035 East 12th. Tel. Merritt 3614.
- WALSH, Mr. and Mrs. EDWARD M.,
360 Monte Vista Ave. Tel. Piedmont 284.
- WALTER, Dr. and Mrs. CHARLES H.,
808 Lerida Ave. Tel. Glencourt 3550.
- WARNER, Mr. and Mrs. FREDERICK ADDISON,
Claremont Country Club. Tel. Piedmont 1005.
- WATERHOUSE, Mr. and Mrs. C. J.,
267 Newton. Tel. Glencourt 919.
- WATSON, Mr. and Mrs. F. C.,
506 Van Buren Ave. Tel. Glencourt 2170.
- WEEKS, Mr. and Mrs. GEORGE W.,
1184 14th. Tel. Oakland 4284.
- WEILBYE, Mr. and Mrs. W. HANSON,
Regillus Apartments, 19th and Jackson. Tel. Oakland 189.
- WELLS, Mr. and Mrs. WILLIAM S., Jr.,
115 Fairview Ave. Piedmont 4720.
- WESTRICH, Mrs. LILBURN E.,
333 Park View Terrace. Tel. Glencourt 3159.
- WHITE, Mr. and Mrs. WILLIAM THORNTON,
2100 Pacific Ave., San Francisco. Tel. Fillmore 9071.
- WHITE, Mr. and Mrs. WILLARD W.,
Miss DOROTHY C. WHITE,
Hotel Oakland. Tel. Glencourt 7000.
- WHITMORE, Mr. and Mrs. WELLES,
1029 Oak. Tel. Oakland 9507.
- WHITNEY, Mrs. GEORGE E., The Misses,
3936 Harrison. Tel. Oakland 5396.
- WHITWORTH, Mr. and Mrs. H. W.,
1601 Wellington. Tel. Merritt 1952.
- WIGHT, Mr. and Mrs. FREDERICK G.,
302 Euclid Ave. Tel. Glencourt 968.

- WIGHT, Mr. and Mrs. GORDON A.
826 Warfield. Tel. Glencourt 293.
- WINCHESTER, Mr. and Mrs. FRED P.,
354 Euclid Ave. Tel. Glencourt 954.
- WOODWARD, Mr. and Mrs. FRANK J.,
244 Lakeside Ave. Tel. Oakland 5153.
- WRIGHT, Mr. and Mrs. MAYNARD E.,
149 Monte Cresta Ave. Tel. Piedmont 3515 W.
- YORK, Mr. and Mrs. BERTRAND L.,
308 Sheridan Ave., Piedmont. Tel. Humboldt 5238.
- YOUNGBERG, Mr. and Mrs. CHARLES J.,
251 Perry. Tel. Glencourt 2945.

Piedmont

- ABBOTT, Mr. and Mrs. GRANVILLE D.,
25 Crocker Ave. Tel. Piedmont 2224.
- ABBOTT, Mr. and Mrs. GRANVILLE D., Jr.,
28 Bellevue Ave. Tel. Piedmont 9490.
- ADAMS, Mr. and Mrs. EDSON FRANCIS,
Miss JULIA ADAMS,
25 Sea View Ave. Tel. Piedmont 1992.
- ADAMS, Mrs. FRANK L.,
122 Monte Cresta Ave. Tel. Piedmont 8985.
- ADAMS, Mrs. HENRY HAMILTON,
19 Hardwick. Tel. Piedmont 2406.
- ADAMSON, Mr. and Mrs. BALFOUR,
250 Hillside Ave. Tel. Piedmont 6699.
- ALEXANDER, Mr. and Mrs. WALLACE McKINNEY,
Miss MARTHA BARKER ALEXANDER,
95 Sea View Ave. Tel. Piedmont 703.
- ALLARDT, Mr. and Mrs. CHARLES F.,
780 Kingston Ave. Tel. Piedmont 2355W.
- AMANN, Mr. and Mrs. W. E.,
149 Caperton Ave. Tel. Piedmont 9370.
- ANDERSEN, Capt. and Mrs. MAGNUS,
141 Caperton Ave. Tel. Piedmont 9282.
- ANDREW, Mr. and Mrs. ARCHIBALD,
75 Sea View Ave. Tel. Piedmont 6480.
- AVERY, Mr. and Mrs. F. M.,
The Regillus Apt's, Oakland. Tel. Lakeside 5106.
- AYER, Mr. and Mrs. RICHARD B.,
246 Sea View Ave. Tel. Piedmont 303.
- BAILEY, Mr. and Mrs. GEORGE H.,
Miss SARAH C.,
42 Monticello Avenue. Tel. Piedmont 2802 J.
- BAKER, Mrs. CLEVELAND H.,
176 Perkins, Oakland. Tel. Oakland 672.
- BAKER, Mrs. GEORGE W.,
3 Craig Ave. Tel. Piedmont 1646.
- BAKER, Mr. and Mrs. GEORGE W., Jr.,
210 Crocker Ave. Tel. Piedmont 6087.
- BELL, Mr. and Mrs. HARMON,
Oakland Ave., near Scenic. Tel. Piedmont 803.
- BELL, Mr. and Mrs. TRAYLOR WILSON,
2010 Oakland Ave. Tel. Piedmont 1395.
- BELL, Mr. and Mrs. WILLIAM WARREN,
142 Arbor Drive. Tel. Humboldt 7651.
- BIDDLE, Mr. and Mrs. S. E., Jr.,
29 Sierra Ave. Tel. Piedmont 6428.
- BLACKALLER, Mr. and Mrs. JESSE T.,
68 Lincoln Ave. Tel. Humboldt 795.
- BLISS, Mr and Mrs. CHARLES T.,
15 Crocker Ave. Tel. Piedmont 1822.

- BLISS, Mr. and Mrs. WILLIAM M.,
33 Dormidera Ave. Tel. Humboldt 9122.
- BLISS, Mr. and Mrs. WILLIAM S.,
119 Monte Ave. Tel. Piedmont 3936.
- BOOLE, Mr. and Mrs. WILLIAM A.,
Miss KATHERINE L., Mr. GORDON H. BOOLE,
38 Highland Ave. Tel. Piedmont 4742.
- BOSWORTH, Mr. and Mrs. CHARLES J.,
Miss GERTRUDE BOSWORTH,
17 Bonita Ave. Tel. Piedmont 877.
- BOWLES, Mrs. PHILIP E.,
Mr. ROBERT A. BOWLES,
Prospect Drive and Broadway Terrace. Tel. Piedmont 1471
- BRADSHAW, Mr. and Mrs. FREDERICK,
218 Pala Ave. Tel. Piedmont 205.
- BRADT, Mr. and Mrs. G. H.,
321 Mountain Ave. Tel. Piedmont 212.
- BRANN, Mr. and Mrs. WALTER S.,
120 Dracena Ave. Tel. Piedmont 2835.
- BRAY, Mr. and Mrs. ROBERT AUGUSTUS,
320 Hillside Ave. Tel. Humboldt 8898.
- BRAYTON, Mrs. EDWARD LACY,
111 Mountain Ave. Tel. Piedmont 2438.
- BREED, Mr. and Mrs. ARTHUR H.,
Mr. ARTHUR H. BREED, Jr.
101 Sea View Ave. Tel. Piedmont 6420.
- BREWER, Mrs. MARGARET,
770 Kingston Ave. Tel. Piedmont 1101.
- BRIAN, Mr. and Mrs. WALTER DEAN,
Miss HARRIET HAYDEN,
Messrs HARLEIGH SAGE, ROBERT CAMERON, NORMAN WICKES,
38 Bonita Ave. Tel. Piedmont 2559 J.
- BROADWATER, Mr. and Mrs. CHARLES C.,
Miss ELIZABETH, Miss WILDER BROADWATER,
Mrs. C. A. BROADWATER,
27 Highland Ave. Tel. Humboldt 642.
- BROBECK, Mrs. WILLIAM I.,
400 Hillside Ave. Tel. Piedmont 2047.
- BROPHY, Mr. and Mrs. M. J.,
Miss MARY, Miss HELEN BROPHY,
332 Sheridan Ave. Tel. Piedmont 5429.
- BROWN, Mr. and Mrs. EVERETT J.,
Miss WINIFRED OSBORNE BROWN,
Miss JEAN McLAREN BROWN,
Mr. EVERETT J. BROWN, Jr.,
300 Sheridan Ave. Tel. Piedmont 568.
- BUCK, Mr. and Mrs. FRANK HENRY,
Miss MARGARET ANNE BUCK,
Master FRANK HENRY BUCK, Jr., Master BREVOORT BUCK,
Master ELIAS Z. BUCK,
17 Sotelo Ave. Tel. Piedmont 7506.
- BUNEMAN, Mrs. KATHERINE M.,
38 Crocker Ave. Tel. Piedmont 5579.
- CALDWELL, Mr. and Mrs. ARTHUR E.,
28 Loretta Ave. Tel. Piedmont 1684.
- CARR, Mr. and Mrs. BRADLEY,
141 Hillside Ave. Tel. Piedmont 8288.
- CARTER, Mr. and Mrs. HARRY V.,
Kingston and Monte Cresta Avenues.

- CAVALIER, Mr. and Mrs. WILLIAM,
758 Kingston Avenue. Tel. Piedmont 9253.
- CHASE, Mr. and Mrs. GEORGE QUINCY,
37 Lincoln Ave. Tel. Piedmont 3378.
- CHASE, Mr. and Mrs. REUBEN H.,
21 Mesa Ave. Tel. Piedmont 2800 J.
- CHICKERING, Mr. and Mrs. ALLAN L.,
Miss MARY C., Mr. ALLEN L. CHICKERING, Jr.,
11 Sierra Ave. Tel. Piedmont 1824.
- CHICKERING, Mrs. WILLIAM H. Miss MARTHA,
234 Mountain Ave. Tel. Piedmont 5541.
- CHILDS, Mr. and Mrs. WILLIAM ROSS,
2011 Oakland Ave. Tel. Piedmont 4618.
- CHURCH, Mr. and Mrs. RODERICK WATSON,
Fairview and Oakland Aves. Tel. Piedmont 1201
- CLARK, Mr. and Mrs. LEON A.,
438 Wildwood Ave. Tel. Humboldt 2390.
- CLAY, Mrs. CLEMENT C.,
203 La Salle Ave. Tel. Piedmont 883.
- CLAY, Mr. and Mrs. PHILIP T.,
31 Sea View Ave. Tel. Piedmont 1377.
- CLEMENT, Mrs. ROSWELL P.,
422 Pacific Ave. Tel. Piedmont 3480.
- COOK, Mr. and Mrs. MORRIS,
Miss HELEN COOK,
Mr. MORRIS COOK, Jr.,
145 Caperton Ave. Tel. Piedmont 7651.
- CREED, Mrs. WIGGINTON E.,
Miss ISABEL CREED, Miss PATRICIA CREED,
128 Indian Road. Tel. Piedmont 5638.
- CROSBY, Dr. DANIEL,
Miss VIRGINIA BUCHANAN CROSBY,
311 Mountain Ave. Tel. Piedmont 222.
- CUSHING, Mr. and Mrs. THOMAS WATSON,
636 Highland Ave. Tel. Piedmont 5338.
- DALLAS, Mr. and Mrs. WILLIAM CLARE,
Miss CLAIRE LORETTE, Miss MARY GEER DALLAS,
92 Sea View Ave. Tel. Piedmont 6794.
- DAVIS, Mr. and Mrs. GEORGE C.,
310 El Cerrito Ave. Tel. Piedmont 6099.
- DAWSON, Mr. and Mrs. WARD,
35 Glen Alpine Road. Tel. Piedmont 4936.
- DE FREMERY, Mr. and Mrs. WILLIAM C.,
104 Dracena Ave. Tel. Piedmont 2972.
- DE LISLE, Mr. and Mrs. FRANK F.,
68 Fairview. Tel. Piedmont 1201 J.
- DE VAUX, Mr. and Mrs. NORMAN,
62 Farragut Ave. Tel. Piedmont 4996.
- DEXTER, Mr. and Mrs. DUDLEY,
211 Lafayette Ave. Tel. Piedmont 1921.
- DICKEY, Mr. and Mrs. CHARLES WILLIAM,
Dracena near Park Ave. Tel. Piedmont 1151.
- DINSMORE, Mr. and Mrs. PAUL A.,
18 King Ave.
- DINSMORE, Mr. and Mrs. J. WELBY,
6 King Ave. Tel. Piedmont 4483.

PIEDMONT

93

- DOHRMAN, Mr. and Mrs. WILLIAM C.,
31 Moss Ave. Tel. Piedmont 6090.
- DOUBLEDAY, Mr. and Mrs. JOHN W.,
102 Hillside Avenue. Tel. Piedmont 3071 J.
- DOW, Mr. and Mrs. WALLACE H.,
236 Bonita Ave. Tel. Humboldt 7362.
- DUNN, Mr. and Mrs. ROBERT,
Glen Alpine, Cor. Sotello Ave.
- EBY, Mr. and Mrs. EUGENE,
25 Crocker Ave. Tel. Piedmont 2224.
- EDE, Mr. and Mrs. WILLIAM,
Sierra and Highland Aves. Tel. Piedmont 7788.
- EDOFF, Mr. and Mrs. FRANK JAMES,
Miss A. EDOFF,
38 Crocker Ave. Tel. Piedmont 3137.
- EDWARDS, Mr. and Mrs. DAVID S.,
319 Bonita Ave. Tel. Piedmont 2374.
- ELLIOT, Mr. and Mrs. HUGH S.,
258 Monte Vista Ave. Tel. Humboldt 623.
- ENGS, Mr. and Mrs. EDWARD WEBB,
47 Estrella Ave. Tel. Piedmont 7878.
- EVANS, Mr. and Mrs. CHARLES J.,
134 Dracena Ave. Tel. Piedmont 2891.
- FAIR, Mr. and Mrs. HARRY H.,
29 Glen Alpine Road. Tel. Piedmont 3400.
- FLETCHER, Mr. and Mrs. JOHN D.,
210 Hillside Ave. Tel. Piedmont 5166.
- FOSTER, Mr. and Mrs. CHARLES J., Miss ENID,
312 Sheridan Ave. Tel. Humboldt 5194.
- GHIRARDELLI, Mrs. LOUIS,
6 King Avenue. Tel. Piedmont 4483.
- GILCHRIST, Mr. and Mrs. GUY G.,
18 Monte Ave. Tel. Piedmont 3381.
- GLENN, Dr. and Mrs. ROBERT A.,
110 Cambridge Way. Tel. Piedmont 4703.
- GOODFELLOW, Mrs. WILLIAM SCOTT,
9 Sea View Avenue. Tel. Piedmont 8678.
- GOODMAN, Mr. and Mrs. JOHN H.,
80 Hazel Lane. Tel. Humboldt 1181.
- GREEN, Mrs. ELDRIDGE,
312 Sheridan Ave. Tel. Humboldt 5194.
- GREGORY, Dr. and Mrs. WALDRON ASHLEY,
340 Hillside Ave. Tel. Piedmont 8111.
- GRIMWOOD, Miss EMMA P.,
25 Mesa Ave. Tel. Piedmont 2800.
- GRISSIM, Dr. and Mrs. JOHN de LAFAYETTE,
Miss DOROTHY WARREN GRISSIM,
Miss IRENE BAKER GRISSIM,
3 Craig Ave. Tel. Piedmont 1646.
- HALE, Mr. and Mrs. CRESCENT P.,
151 Ronada Court. Tel. Piedmont 5939J.
- HALL, Mr. FREDERIC W.,
King and Union Aves. Tel. Piedmont 2299.
- HALL, Mr. and Mrs. HERBERT E.,
67 King Ave. Tel. Piedmont 2299.
- HAMMER, Mr. and Mrs. GEORGE,
14 King Ave. Tel. Piedmont 7591.
- HANNA, Mr. and Mrs. R. W.,
44 Crocker Ave. Tel. Piedmont 7734.

- HAVENS, Mrs. FRANK C.,
"Wildwood" Grand Ave. and Highland. Tel. Piedmont 4001.
- HENSHAW, Mr. and Mrs. GRIFFITH,
25 Glen Alpine Road. Tel. Humboldt 2141.
- HENSHAW, Mr. and Mrs. STUART,
149 La Salle Ave. Tel. Piedmont 9372.
- HOBBS, Mr. and Mrs. CHARLES S.,
276 Sea View Ave. Tel. Piedmont 268.
- HOGAN, Mr. and Mrs. THOMAS P. Jr.,
101 Ricardo. Tel. Piedmont 4309 J.
- HOLT, Mr. and Mrs. C. PARKER,
230 Bonita Ave. Tel. Humboldt 7405.
- HOSTATER, Mr. and Mrs. JOHN E.,
(Mrs. M. CHEEVER CHAPIN)
129 Bonita Ave. Tel. Piedmont 6931.
- HUGHES, Mr. and Mrs. JOHN H., Miss BETTY,
Hillside and Oakland Aves. Tel. Piedmont 1248.
- HURD, Mrs. FRANK M.,
312 Mountain Ave. Tel. Piedmont 1049.
- JANIN, Mr. and Mrs. CHARLES,
35 Highland Ave. Tel. Piedmont 5390.
- JOHNSON, Dr. and Mrs. MURRAY L.,
17 Sierra Ave., near Highland. Tel. Piedmont 2458.
- JONES, Mr. and Mrs. EDGAR A.,
Claremont Country Club. Tel. Piedmont 1005.
- KEENEY, Mr. and Mrs. CHARLES C.,
444 Wildwood Ave. Tel. Piedmont 5579.
- KEHRLEIN, Mr. and Mrs. OLIVER du F.,
Miss FRANCES KEHRLEIN,
Mrs. A. PALMER DUDLEY,
431 Wildwood Ave. Tel. Piedmont 2830.
- KIMBALL, Mr. and Mrs. EDWIN B.,
284 Mountain Ave. Tel. Piedmont 589.
- KING, Mr. and Mrs. GEORGE LYMAN,
Mr. LYMAN STEVENSON KING,
12 Sea View Ave. Tel. Piedmont 1012.
- KINNEY, Mr. and Mrs. RALPH W.,
358 Hillside Ave. Tel. Piedmont 7532.
- KNOWLES, Mr. and Mrs. HARRY J.,
415 Mountain Ave. Tel. Humboldt 625.
- KNOWLES, Mr. and Mrs. WILLIAM,
753 Kingston Ave. Tel. Piedmont 2284.
- KROLL, Mr. and Mrs. CLIFTON HENRY,
774 Kingston Ave. Tel. Piedmont 1258 W.
- LACKIE, Mr. and Mrs. GEORGE S.,
129 Hillside Ave. Tel. Piedmont 571.
- LEACH, Mr. and Mrs. FRANK A.,
217 Hillside Ave. Tel. Humboldt 1987.
- LEACH, Mr. and Mrs. FRANK A., Jr.,
125 Hillside Ave. Tel. Piedmont 380.
- LEACH, Mr. and Mrs. HARRY E.,
Pala and Park Way. Tel. Piedmont 887.
- LERCH, Mrs. THEODORE T.,
101 Manor Drive. Tel. Piedmont 6093.
- LOHSE, Dr. and Mrs. JOHN L.,
322 Monte Vista Ave. Tel. Piedmont 813.
- LONG, General and Mrs. OSCAR F.,
Hazel Lane, near Highland. Tel. Piedmont 747.

PIEDMONT

95

- LOVELL, Mr. and Mrs. CHARLES H.,
12 Bonita Ave. Tel. Piedmont 6091.
- LOWDEN, Mr. and Mrs. E. KENNETH,
17 Mountain Ave. Tel. Piedmont 7828.
- LUNDBORG, Mr. and Mrs. IRVING,
Miss HELENE LUNDBORG,
3837 Harrison, Oakland. Tel. Piedmont 340.
- MAGEE, Mr. and Mrs. HARRY HUSH,
201 Crocker Ave. Tel. Piedmont 3421.
- MAGNES, Mr. and Mrs. IRVING,
256 La Salle Ave. Tel. Glencourt 2323.
- MARTENS, Mr. and Mrs. FRANK C.,
Cor. Bonita and Ramona Aves. Tel. Piedmont 2339.
- McGEE, Mr. and Mrs. CHARLES A.,
Miss ANNELE McGEE,
120 Pala Avenue. Tel. Piedmont 7856.
- McHENRY, Mr. and Mrs. F. T.,
786 Calmar. Tel. Oakland 4627.
- MERRILL, Mr. and Mrs. ARTHUR MERTON,
214 Highland Ave. Tel. Piedmont 9228.
- METCALF, Mr. and Mrs. JOHN BROCKWAY,
345 Hampton Road. Tel. Humboldt 6511.
- METCALF, Mr. and Mrs. WILLIAM HOWARD,
18 Mesa Ave. Tel. Piedmont 4595.
- MHOON, Mrs. JOHN BELL,
445 Mountain Ave. Tel. Piedmont 8016.
- MIKEL, Mr. and Mrs. ROSSITER,
110 Mesa Ave. Tel. Piedmont 3262.
- MILLER, Miss M. ANNIE,
445 Mountain Ave. Tel. Piedmont 8016.
- MILLER, Mr. and Mrs. G. WILLARD,
104 Pala Ave. Tel. Piedmont 8528.
- MOFFITT, Mr. and Mrs. JAMES K.,
86 Sea View Ave. Tel. Piedmont 642.
- MOORE, Mr. and Mrs. J. GEORGE,
Sheridan and Lake View Aves. Tel. Humboldt 5263.
- MOORE, Mr. and Mrs. WALTON NORWOOD,
Miss ELIZABETH N. MOORE,
44 Farragut Ave., cor. King. Tel. Piedmont 79.
- NEWTON, Mrs. GEORGE F.,
Mr. FRANCIS L., Mr. KENNETH C. NEWTON,
100 Bonita Ave. Tel. Piedmont 3091.
- NICHOLS, Mr. and Mrs. HENRY DREW,
40 Lincoln Ave. Tel. Piedmont 9385.
- NOBLE, Mr. and Mrs. MARK,
250 La Salle Ave. Tel. Glencourt 3430.
- NORRIS, Mr. and Mrs. LUCIUS HENRY,
2023 Oakland Ave. Tel. Piedmont 719.
- OGDEN, Mr. and Mrs. FRANK MACDONALD,
Miss MARGUERITE JANICE OGDEN,
27 Piedmont Court. Tel. Humboldt 4199.
- OLIVER, Mr. and Mrs. EDWIN LETTS,
60 King Ave. Tel. Piedmont 4852.
- OLIVER, Mrs. MARION FRANCIS,
46 Manor Drive. Tel. Humboldt 2111.
- OSGOOD, Mrs. FREDERICK S.,
Miss CONSUELO I. OSGOOD,
Monte Vista and Walsworth Aves. Tel. Piedmont 1330.

- OVERTON, Major and Mrs. WINFIELD S.,
 220 Hillside Ave. Tel. Piedmont 7071.
- PERKINS, Mr. and Mrs. D. E.,
 15 Mesa Ave. Tel. Piedmont 6826.
- PLAYTER, Miss CHARLOTTE S.,
 Miss GEORGIA,
 Mountain Ave. and Caperton. Tel. Piedmont 1049.
- POHLMAN, Mr. and Mrs. SALEM C.,
 730 Lake Shore Ave., Oakland. Tel. Glencourt 6096.
- PORTER, Mr. and Mrs. ERNEST D.,
 Miss JEAN PORTER, Mr. EDWARD PORTER,
 Mrs. FLORENCE BOARDMAN PULLIAM,
 342 Sheridan Ave. Tel. Piedmont 2060.
- PORTER, Mr. and Mrs. R. C.,
 6035 Harwood. Tel. Piedmont 4048J.
- POTTER Mrs. FREDERICK,
 207 Pacific Ave. Tel. Piedmont 7016.
- POTTER, Mr. and Mrs. THOMAS MITCHELL,
 207 Pacific Ave. Tel. Piedmont 7016.
- PRATHER, Mr. and Mrs. E. C.,
 104 Park Way. Tel. Piedmont 5206.
- PROCTOR, Mr. and Mrs. DAVID ARCHIBALD,
 39 Estrella Ave. Tel. Piedmont 2558.
- RAWLINGS, Mr. and Mrs. STUART L.,
 Miss JEAN, Mr. STUART L. RAWLINGS, Jr.,
 65 Woodland Way, Tel. Piedmont 467.
- REED, Mr. and Mrs. BEN,
 200 Crocker Ave. Tel. Piedmont 4426.
- REQUA, Mr. and Mrs. MARK LAWRENCE,
 Fairmont Hotel, San Francisco. Tel. Douglas 8800.
- RHEEM, Mr. and Mrs. DONALD,
 9 Sea View Avenue. Tel. Piedmont 8678.
- RICKER, Mrs. ALBERT A.,
 212 La Salle Ave. Tel. Glencourt 3234.
- ROBERTSON, Mr. and Mrs. WILL J., Mr. MILTON S.,
 213 Bonita Ave. Tel. Piedmont 1743.
- ROBINSON, Mr. and Mrs. HOWARD,
 Miss CAROL HINK,
 213 Mountain Ave. Tel. Piedmont 6646.
- ROEDING, Mr. and Mrs. GEORGE C.,
 16 Terrace Ave. Tel. Piedmont 9276.
- RUST, Mr. and Mrs. CLEMENT PARKER,
 14 Mesa Ave. Tel. Piedmont 4915.
- SAINT, Mr. and Mrs. W. W.,
 42 Greenbank. Tel. Piedmont 1650.
- SAWYER, Mr. and Mrs. HOUGHTON,
 2045 Oakland Ave. Tel. Piedmont 2443.
- SCOTT, Mr. and Mrs. BERT CARLISLE,
 456 Wildwood Ave. Tel. Piedmont 3211.
- SEAGRAVE, Mr. and Mrs. MARSHALL C.,
 223 Lafayette Ave. Tel. Piedmont 2761.
- SHARON, Mr. and Mrs. HURFORD C.,
 56 Sharon Ave. Tel. Humboldt 5360.
- SHARON, Mrs. WILLIAM E.,
 37 Sharon Ave. Tel. Piedmont 718.
- SHERWIN, Mr. and Mrs. J. W.,
 185 Hillcrest Road, Berkeley. Tel. Thornwall 6016.
- SHERWOOD, Mr. and Mrs. HENRY WARNER,
 280 Mountain Ave. Tel. Piedmont 3696.

- SHUEY, Mr and Mrs. HERBERT S.,
315 El Cerrito Ave. Tel. Piedmont 5401 W.
- STANFORD, Mr. and Mrs. JOSIAH W.,
445 Wildwood Ave. Tel. Piedmont 3853.
- STARR, Mr. and Mrs. WALTER A.,
216 Hampton Road. Tel. Piedmont 6855.
- STEVENSON, Mr. and Mrs. THOMAS D.,
54 Sea View Ave. Tel. Humboldt 4267.
- STODDARD, Mr. and Mrs. ELGIN,
144 Bonita Ave. Tel. Piedmont 3073.
- STOLP, Mr. and Mrs. FREDERICK A.,
103 Monticello Ave. Tel. Piedmont 5511.
- STOREY, Mr. and Mrs. H. M.,
320 El Cerrito Ave. Tel. Piedmont 4270.
- SUTRO, Mr. and Mrs. OSCAR,
(Miss HELEN O'SULLIVAN)
2025 Oakland Ave. Tel. Piedmont 3296.
- SUTTON, Mr. and Mrs. CHARLES ZOOK,
Hazel Lane, near Highland Ave. Tel. Piedmont 747.
- TASHEIRA, Mr. and Mrs. ARTHUR G.,
215 La Salle Ave. Tel. Piedmont 3464.
- TAYLOR, Mr. and Mrs. SAMUEL H.,
123 Bonita Ave. Tel. Piedmont 2981.
- THAYER, Mr. and Mrs. PHILIP R.,
221 Mountain Avenue. Tel. Humboldt 799.
- THORNTON, Mr. and Mrs. HENRY A.,
99 Lafayette Ave. Tel. Piedmont 4111.
- TYSON, Mr. and Mrs. JAMES,
Mr. JAMES, Jr., Mr. JOHN HAMPTON TYSON,
25 Sotello Ave. Tel. Piedmont 3959.
- WALDRON, Mr. and Mrs. VERNON,
9 Woodland Way. Tel. Piedmont 9479.
- WALKER, Mr. and Mrs. CLINTON L.,
Miss HARRIET, Miss ALMA WALKER,
650 Highland Ave. Tel. Piedmont 3393.
- WALKER, Mr. and Mrs. BROOKS,
30 Sea View Ave. Tel. Piedmont 7961.
- WALKER, Mr. and Mrs. PERCY J.,
Sea View Ave., at Lincoln. Tel. Piedmont 7961
- WALSH, Mr. and Mrs. EDWARD M.,
360 Monte Vista Ave., Oakland. Tel. Piedmont 284.
- WALSH, Mr. and Mrs. MAURICE E.,
779 Kingston Ave. Tel. Humboldt 1951.
- WARNER, Mr. and Mrs. RALPH C.,
224 Hillside Ave. Tel. Humboldt 48.
- WEEKS, Mr. and Mrs. WILLIAM H.,
800 Highland Ave. Tel. Piedmont 9283.
- WHEELER, Mr. and Mrs. WILLIAM M.,
215 Crocker Ave. Tel. Piedmont 6086.
- WHITE, Mr. and Mrs. EARL D.,
76 Monte Vista Ave. Tel. Piedmont 5596 W.
- WILSON, Mr. and Mrs. R. O.,
Miss MARIE LOUISE, Mr. WILLIAM LESLEY,
Acacia and Hillside. Tel. Piedmont 8009.
- WINCHESTER, Mr. and Mrs. GEORGE G.,
222 Carmel Ave. Tel. Piedmont 3599.
- WINSLOW, Dr. and Mrs. THOMAS H.,
23 Vista Ave. Tel. Humboldt 34.
- YORK, Mr. and Mrs. BERTRAND L.,
308 Sheridan Ave. Tel. Humboldt 5238.

Alameda

- ACKERMAN, Mrs. SAMUEL J.,
1127 Sherman. Tel. Alameda 983.
- AGNEW, Mr. and Mrs. ALBERT C.,
1106 Bay. Tel. Alameda 1795.
- BAEHR, Mrs. WILLIAM,
1299 Bay. Tel. Alameda 5055W.
- BARBER, Mr. and Mrs. JAMES B.,
1421 High. Tel. Alameda 776 J.
- BATES, Mr. and Mrs. H. L. A.,
727 Paru. Tel. Alameda 1444 J.
- BAXTER, Mr. and Mrs. HOWARD,
1723 Central Ave. Tel. Alameda 51.
- BEADLE, Mr. and Mrs. DON. B.,
1200 Sherman. Tel. Alameda 2122.
- BENNETT, Mr. and Mrs. H. C.,
2444 Central Ave. Tel. Alameda 2736 J.
- BISSELL, Mrs. LEWIS H.,
1432 Morton. Tel. Alameda 1772.
- BORGESON, Mr. and Mrs. CLARENCE,
1622 Fernside Boulevard. Tel. Alameda 5009.
- BORTON, Mr. and Mrs. EARLE C.,
1007 Morton. Tel. Alameda 236.
- BRACE, Mr. and Mrs. BURTON B.,
730 Central Ave. Tel. Alameda 1521.
- BROWN, Mr. and Mrs. HOWARD SELDEN,
1315 Dayton. Tel. Alameda 332.
- BULLOCK, Mr. and Mrs. EZRA B.,
812 Paru. Tel. Alameda 1692.
- BURMEISTER, Mr. and Mrs. OTTO T. E.,
Miss HAZEL M., Mr. SUMNER R.,
1320 Central Ave. Tel. Alameda 1378 J.
- BURRELL, Mr. and Mrs. EDWARD F.,
916 Paru. Tel. Alameda 4261.
- CAMERON, Mrs. J. A.,
3247 Thompson Ave. Tel. Alameda 609.
- CHRISTY, Mrs. J. R.,
1100 Bay. Tel. Alameda 404.
- CLARK, Mr. and Mrs. ALBERT V.,
Miss ALBERTA VIRGINIA CLARK,
700 Paru. Tel. Alameda 1875.
- CLERK, Mr. and Mrs. IRA,
1209 Bay. Tel. Alameda 2763.
- CONNOR, Mr. and Mrs. HERBERT,
Grand and San Antonio Aves. Tel. Alameda 2372.
- COOGAN, Mr. and Mrs. ALBERT J.,
891 Union. Tel. Alameda 258.
- CRAIG, Dr. and Mrs. HOMER T.,
1737 San Antonio Ave. Tel. Alameda 204.

- CROLL, Mr. and Mrs. FRED J.,
1201 Walnut. Tel. Alameda 2709.
- DAVIS, Mr. and Mrs. CHARLES L.,
1616 Dayton. Tel. Alameda 681.
- DAVIS, Mr. and Mrs. GUY REAM,
121 Ramona Ave., Piedmont. Tel. Humboldt 8798.
- DEARDORFF, Mr. and Mrs. FRANK,
1106 Grand. Tel. Alameda 676 J.
- DIXON, Mr. and Mrs. CHARLES S.,
1831 Alameda Ave. Tel. Alameda 1524 J.
- DUNN, Mr. and Mrs. JAMES,
1610 Central Ave. Tel. Alameda 1318.
- DURNEY, Mrs. ALFRED A.,
Lakeville, Sonoma County, Cal.
- DURNEY, Mr. and Mrs. HAROLD J.,
1101 Grand. Tel. Alameda 563.
- DURNEY, Mr. and Mrs. JOSEPH,
Mr. RAYMOND J. DURNEY,
N. W. Cor. Paru and Dayton. Tel. Alameda 339.
- DYER, Mr. and Mrs. D. ELMER,
915 Chestnut. Tel. Alameda 2943.
- ELLIS, Dr. and Mrs. JAMES A.,
924 Grand. Tel. Alameda 665.
- ETTER, Mr. and Mrs. ALLEN W.,
2915 Central Ave. Tel. Alameda 1730 W.
- FEDERSPIEL, Mr. and Mrs. S.,
2070 San Jose Avenue. Tel. Alameda 2778 J.
- FIELD, Mr. and Mrs. RUSSELL B.,
1307 Bay. Tel. Alameda 2253.
- FIELDS, Mr. and Mrs. JAMES L.,
2141 Clinton Avenue. Tel. Alameda 948 J.
- GALLEGO, Mrs. R. C., Miss MABEL,
2005 Eagle Ave. Tel. Alameda 2667.
- GARRETSON, Mrs. L. A.,
2004 Clinton Ave. Tel. Alameda 149.
- GILMAN, Mr. and Mrs. S. W.,
1024 San Antonio Ave. Tel. Alameda 2460.
- GEORGE, Mrs. HARRIET,
1628 Clinton Ave. Tel. Alameda 200.
- GRAVES, Mr. and Mrs. FRANCIS B.,
1611 San Antonio Ave. Tel. Alameda 145.
- GREENLEE, Mr. and Mrs. FREDERICK S.,
1204 Bay. Tel. Alameda 1602.
- GRIFFIN, Mr. and Mrs. CHARLES W.,
1232 Bay. Tel. Alameda 279.
- GUERIN, Mr. and Mrs. H. J.,
2009 Clinton Ave. Tel. Alameda 1130.
- HALL, Mr. and Mrs. CHANNING,
1201 San Antonio Ave. Tel. Alameda 3270.
- HASLETT, Mr. and Mrs. OLIVER C.,
1427 San Antonio Ave. Tel. Alameda 193.
- HASLETT, Mr. and Mrs. S. MONTGOMERIE,
Miss DORIS HASLETT,
1605 Clinton Ave. Tel. Alameda 154.

- HIGGINS, Mr. and Mrs. JAMES E.,
1242 St. Charles. Tel. Alameda 334.
- HOLT, Mrs. EDWARD J.,
1007 Morton. Tel. Alameda 236.
- HOVEY, Mr. and Mrs. CHARLES E., Mr. WALTER H.,
2024 San Jose Ave. Tel. Alameda 956.
- HUTT, Mr. and Mrs. THOMAS G.,
1118 San Antonio Ave. Tel. Alameda 1219.
- JAMES, Mrs. LOUIS,
1121 Bay. Tel. Alameda 65.
- JORDAN, Mrs. P. A.,
Miss MARION ELIZABETH JORDAN,
1100 Grand. Tel. Alameda 1372.
- KALES, Mr. and Mrs. FRANKLIN A.,
1639 Dayton. Tel. Alameda 280.
- KALES, Mrs. MARTIN WILLIAM,
1219 Grand. Tel. Alameda 1467.
- KEYS, Mrs. ERNEST M.,
Miss FRANCES, Mr. HAROLD,
1725 San Jose Ave. Tel. Alameda 209.
- KRUSI, Mr. and Mrs. H.,
2033 Central Ave. Tel. Alameda 1369.
- LANGDON, Mr. and Mrs. W. H.,
19th & Jackson, Oakland. Tel. Oakland 8025.
- LATHAM, Mr. and Mrs. ALFRED,
1131 Bay. Tel. Alameda 739.
- LINDERMAN, Mr. and Mrs. FRED,
2001 Alameda Ave. Tel. Alameda 932.
- LINDERMAN, Mrs. J. C.,
Miss ISABEL, Mr. HUBERT W.,
1380 High. Tel. Alameda 931.
- LION, Mr. and Mrs. EDGAR HOLMES,
810 Paru. Tel. Alameda 1384.
- LOVEY, Mr. and Mrs. LOUIS W.,
710 Grand. Tel. Alameda 2261 J.
- MAJORS, Mr. and Mrs. GREENE,
21 Caperton Ave., Piedmont. Tel. Piedmont 7620 J.
- McDOWELL, Mr. and Mrs. J. SHERMAN,
1501 Fernside Blvd. Tel. Alameda 2367.
- McLENNAN, Mr. and Mrs. FRANCIS P.,
1115 Bay. Tel. Alameda 113 J.
- MEDCRAFT, Mr. and Mrs. R. C.,
816 Paru. Tel. Alameda 677.
- MEINECKE, Mr. and Mrs. HENRY G.,
1018 Santa Clara Ave. Tel. Alameda 1511 W.
- MEREDITH, Mr. and Mrs. WYNNE,
1015 Ashmount Ave., Oakland. Tel. Glencourt 6501.
- MERRILL, Mr. and Mrs. J. H.,
1329 Caroline. Tel. Alameda 1791W.

ALAMEDA

101

- MICHAELS, Mr. and Mrs. CHARLES FREDERIC,
2618 Buchanan, San Francisco. Tel. Fillmore 68.
- MIDDLEMAS, Mr. and Mrs. HAROLD,
1100 Chestnut. Tel. Alameda 230.
- MINOR, Mr. and Mrs. ROBERT,
1105 Sherman. Tel. Alameda 588 W.
- MITCHELL, Commander and Mrs. ALEXANDER N.,
900 Grand. Tel. Alameda 1738.
- MOORE, Mrs. WELLESLEY,
Mr. JOHN S., Mr. THOMAS,
1623 San Jose Ave. Tel. Alameda 673.
- OKELL, Mr. and Mrs. C. J.,
Fairmont Hotel, San Francisco. Tel. Douglas 8800.
- OLIVER, Mr. and Mrs. ARTHUR D.,
1244 St. Charles. Tel. Alameda 421 W.
- OSBORN, Mr. and Mrs E. T.,
1715 Clinton Ave. Tel. Alameda 3355.
- OTIS, Mr. and Mrs. EDWIN M.,
2955 Gibbons Drive. Tel. Alameda 5273 W.
- OTIS, Mr. and Mrs. FRANK, Mr. STEPHEN F.,
1609 Santa Clara Ave. Tel. Alameda 135.
- PALMER, Mr. and Mrs. WARREN SHERMAN,
921 Grand. Tel. Alameda 4740.
- PARKHURST, Mrs. MARY J.,
2037 Central Ave. Tel. Alameda 1635 J.
- PHELPS, Mr. and Mrs. RICHARD F.,
824 Paru. Tel. Alameda 4494.
- PROLE, Mr. and Mrs. H. A.,
820 Paru. Tel. Alameda 989.
- REED, Mr. and Mrs. WALTER H.,
1514 Fernside Boulevard. Tel. Alameda 3067.
- ROBERTS, Mr. and Mrs. E. E.,
1506 Morton. Tel. Alameda 713.
- ROSENTHAL, Mrs. HENRY,
2829 Van Buren. Tel. Alameda 2181 J.
- SARGENT, Mr. and Mrs. FRANK G.,
Miss HARRIET F., Miss HELEN R.,
2116 San Antonio Ave. Tel. Alameda 975.
- SHERRARD, Mrs. McKEE,
920 Grand. Tel. Alameda 1024.
- SIEGFRIED, Mr. and Mrs. CLARENCE,
1166 Sherman. Tel. Alameda 3575.
- SIEGFRIED, Miss EDNA
2856 Van Buren. Tel. Alameda 3719 W.
- SKINNER, Mrs. J. H.,
1814 Clinton Avenue. Tel. Alameda 187.

- SLOAN, Mrs. J. R.,
2060 Eagle Ave. Tel. Alameda 3256.
- SMITH, Dr. and Mrs. WESTON OLIN,
1721 Santa Clara Ave. Tel. Alameda 256.
- SOULE, Mr. and Mrs. JOHN F.,
1801 Central Ave. Tel. Alameda 1907.
- SPEAR, Mr. and Mrs. LEWIS E.,
Mr. ALBION W., Mr. L. EMERSON,
Los Angeles, Cal.
- STEPHENS, Dr. and Mrs. WM. BARCLAY,
1250 Bay. Tel. Alameda 830.
- SUYDAM, Mr. and Mrs. JAMES H.,
1012 Union. Tel. Alameda 2890.
- SWAYNE, Mr. and Mrs. ROBERT H.,
1717 Alameda Ave. Tel Alameda 115.
- TABOR, Mr. and Mrs. CHARLES E.,
1803 San Antonio Ave. Tel. Alameda 2931.
- TAYLOR, Mr. and Mrs. EDWARD K.,
1500 Central Ave. Tel. Alameda 3117 J.
- THOMPSON, Mr. and Mrs. JOSEPH,
1445 Fernside Boulevard. Tel. Alameda 3678.
- THORP, Mr. and Mrs. V. C.,
1718 Alameda Avenue. Tel. Alameda 3487.
- TILDEN, Major and Mrs. CHARLES,
1031 San Antonio Ave. Tel. Alameda 152.
- TISDALE, Mrs. CHARLES L.,
1601 Alameda Ave. Tel. Alameda 129 W.
- TOWNSEND, Mr. and Mrs. WALTER B.,
704 Paru. Tel. Alameda 543.
- TYSON, Mrs. GEORGE H.,
1501 Central Ave. Tel. Alameda 132.
- VAN SICKLEN, Mr. and Mrs. FREDERICK W., Miss HILDA,
1831 Central Ave. Tel. Alameda 33.
- WALLACE, Mr. and Mrs. JOHN B.,
1260 St. Charles. Tel. Alameda 2196.
- WEEKS, Mrs. FRANK B.,
1804 Alameda Ave. Tel. Alameda 823.
- WEIHE, Mrs. JEAN TYSON,
1101 Sherman. Tel. Alameda 3087.
- WEINMANN, Mr. and Mrs. L. R.,
811 Paru. Tel. Alameda 89.
- WEINMANN, Mr. and Mrs. WILLIAM LAIDLEY,
705 Grand. Tel. Alameda 476.
- WHITE, Mrs. C. H.,
2219 S. Clara Ave. Tel. Alameda 104.
- WHITMORE, Mr. and Mrs. WELLES, Jr.,
1411 Sherman. Tel. Alameda 1108.

WILLIAMSON, Mr. and Mrs. F. A., Miss IRENE,
848 Laurel. Tel. Alameda 1931 J.
WRIGHT, Mr. and Mrs. GEORGE T.,
1421 San Antonio Ave. Tel. Alameda 210.
WRIGHT, Mrs. SAMUEL C.,
1524 Lafayette. Tel. Alameda 2678 W.

Berkeley

- AMES, Mr. and Mrs. FLETCHER,
2811 Claremont Boulevard. Tel. Berkeley 3916.
- ANDREWS, Mr. and Mrs. WILLIAM S.,
Miss WILHELMINE DALE ANDREWS,
Master WILLIAM S. ANDREWS, Jr.,
65 Domingo Ave. Tel. Thornwall 1710.
- ATHEARN, Mr. and Mrs. FRED G.,
25 Eucalyptus Road. Tel. Berkeley 7463.
- BABCOCK, Mr. and Mrs. ALLEN HARWOOD, Mr. THOMAS F.,
Tanglewood Road. Tel. Berkeley 262.
- BADE, Mr. and Mrs. FREDERICK,
2616 College Ave. Tel. Berkeley 2088.
- BAIRD, Mr. and Mrs. DUDLEY,
2436 Prospect. Tel. Berkeley 8463.
- BALDSON, Mr. and Mrs. JAMES H.,
55 Alvarado Road. Tel. Thornwall 1217.
- BANCROFT, Mr. and Mrs. CHARLES E.,
2222 Piedmont Ave. Tel. Berkeley 1932.
- BARKER, Mr. and Mrs. FREDERICK P.,
2765 Prince. Tel. Berkeley 6475 W.
- BARNARD, Mrs. WILLIAM C.,
Miss ELEANOR, Mr. GERALD BARNARD,
2845 Webster. Tel. Berkeley 2741 J.
- BARROWS, Dr. and Mrs. DAVID P.,
85 Parkside Drive. Tel. Berkeley 6904 W.
- BARTLETT, Mr. and Mrs. LOUIS,
2434 Warring. Tel. Berkeley 168.
- BERRY, Mr. and Mrs. R. A.,
2700 Benvenue Ave. Tel. Berkeley 75.
- BIGELOW, Mr. and Mrs. DAVID E.,
2333 Channing Way. Tel. Berkeley 6062.
- BLACK, Mr. and Mrs. HAROLD SPENS,
190 Alvarado Road. Tel. Thornwall 3502.
- BLAIR, Mr. and Mrs. J. W.,
38 Oakvale Ave. Tel. Berkeley 4175J.
- BLAKE, Mr. and Mrs. ANSON S.,
Arlington Ave. & Rincon Road. Tel. Ashberry 2463.
- BOND, Mr. and Mrs. R. E.,
1421 Euclid Ave. Tel. Ashberry 2694.
- BOOTH, Mr. and Mrs. WILLIAM F.,
883 Arlington Ave. Tel. Ashberry 2429.
- BOYER, Mrs. WILLIAM E.,
2737 Ashby. Tel. Berkeley 4663W.
- BRADLEY, Mr. and Mrs. PHILIP R.,
2944 Avalon. Tel. Thornwall 5908.

- BRAYTON, Mr. and Mrs. C. C.,
189 Hillcrest Road. Tel. Berkeley 4863.
- BROADWATER, Mr. and Mrs. C. C.,
(Mrs. C. A. BROADWATER)
27 Highland Ave., Piedmont. Tel. Humboldt 642.
- BROBECK, Mrs. WILLIAM I.,
400 Hillside Ave., Piedmont. Tel. Piedmont 2047.
- BROCK, Mr. and Mrs. CHARLES W.,
715 The Alameda. Tel. Ashberry 3302.
- BROWN, Prof. and Mrs. WARNER,
2553 Benvenue Avenue. Tel. Thornwall 1357.
- BUMSTED, Mr. and Mrs. E. B.,
2421 Prospect Avenue. Tel. Thornwall 265.
- BURD, Mr. and Mrs. WALLACE PIERCE,
813 Shattuck Ave. Tel. Ashberry 369.
- BURNHAM, Dr. and Mrs. CLARK J.,
853 Arlington Ave. Tel. Ashberry 2649.
- BURTON, Mr. and Mrs. CASLER MOORE,
2733 Prince. Tel. Berkeley 1788.
- BUTLER, Mr. and Mrs. BURTON,
600 Spruce. Tel. Ashberry 951.
- CALKINS, Mr. and Mrs. J. U.,
28 Tanglewood Road. Tel. Berkeley 1824.
- CAMPBELL, President and Mrs. W. W.,
President's House, Campus. Tel. Ashberry 4567.
- CAMPBELL, Mrs. WILLIAM R. L.,
2815 Claremont Boulevard. Tel. Berkeley 8828.
- CARPENTER, Dr. and Mrs. FRANK L.,
1874 Yosemite Road. Tel. Ashberry 604.
- CARR, Mr. and Mrs. R. B.,
Miss MARGARET L., Miss HELEN S. CARR,
2701 Claremont Boulevard. Tel. Thornwall 686.
- CHAMBERLIN, Mr. and Mrs. W. R.,
200 Tunnel Road. Tel. Berkeley 9571.
- CHANDLER, Mr. and Mrs. H. E.,
"La Casa de Los Alondras," La Fayette, Cal.
Tel. La Fayette 53.
- CHAPMAN, Mrs. KATHARINE P.,
1220 Milvia. Tel. Berkeley 7389.
- CHARLES, Mr. and Mrs. R. W.,
Huntington Apt's, San Francisco. Tel. Franklin 5400.
- CHASE, Mr. and Mrs. F. D.,
1901 Bonita Ave. Tel. Berkeley 2474.
- CHOWEN, Mr. and Mrs. WALTER A.,
94 Claremont Uplands. Tel. Berkeley 3042.
- CLARK, Mr. and Mrs. E. STUART,
1408 Hawthorne Terrace. Tel. Ashberry 1795.
- CLARK, Mr. and Mrs. RICHARD A.,
2833 Bancroft Way. Tel. Berkeley 3747.
- COATES, Mr. and Mrs. ALFRED H.,
31 Alvarado Road, Claremont. Tel. Berkeley 4567.
- COLBY, Mr. and Mrs. WILLIAM E.,
2901 Channing Way. Tel. Berkeley 1773.
- COLE, Mr. and Mrs. ARTHUR H.,
3208 Claremont Ave. Tel. Humboldt 1430.
- CONGDON, Mrs. MERTON J.,
Miss CATHARINE, Mr. EDWARD P.,
2527 Piedmont Avenue. Tel. Thornwall 913.

- COOK, Mr. and Mrs. JOHN,
Miss KATHARINE, Miss ELLEN, Mr. JOHN ALLEN,
2747 Hillegass Ave. Tel. Berkeley 2954.
- COOLIDGE, Mr. and Mrs. PRESCOTT H.,
2312 Warring. Tel. Berkeley 2372.
- COOPER, Mr. and Mrs. EDWIN T.,
220 The Uplands. Tel. Berkeley 900.
- COPE, Mr. and Mrs. ERLE L.,
54 Tunnel Road. Tel. Berkeley 8641.
- CORY, Mr. and Mrs. CLARENCE,
2438 Warring. Tel. Berkeley 2641.
- COX, Mr. and Mrs. F. NUTTER,
Miss LOUISE NUTTER COX,
Mr. JOHN F. NUTTER COX,
2632 Warring. Tel. Berkeley 9141.
- COXHEAD, Mrs. M. H.,
1410 Scenic Way. Tel. Ashberry 1726.
- CRAIG, Mr. and Mrs. WALTER S.,
3201 Benvenue Ave. Tel. Berkeley 2831.
- CRAWFORD, Mrs. RUSSELL TRACY,
2740 Hillegass Ave. Tel. Berkeley 6930.
- DAVENPORT, Mr. and Mrs. J. O.,
12 Tunnel Road. Tel. Berkeley 2072 W.
- DAVIS, Mrs. BETTY MERRILL,
2310 Prospect Ave. Tel. Berkeley 6016.
- DAY, Miss CAROL,
2747 Bancroft Way. Tel. Berkeley 1227.
- DEAKIN, Miss DOROTHY, Miss EDNA,
3100 Telegraph Ave. Tel. Berkeley 5850J.
- DE ARMOND, Mr. and Mrs. A. E.,
2501 Haste. Tel. Berkeley 6370.
- DE LAVEAGA, Mr. and Mrs. EDWARD I.,
Orinda Park. Tel. Berkeley 3081.
- DERGE, Mr. and Mrs. ALBERT R.,
2514 Etna. Tel. Berkeley 3237 J.
- DERNE, Mrs. HARVEY,
825 The Alameda. Tel. Ashberry 3435.
- DETRICK, Mr. and Mrs. EDINGTON, Jr.,
215 Hillcrest Road. Tel. Berkeley 2027.
- DEWELL, Mr. and Mrs. HENRY DEVENDORF
854 Santa Barbara Ave. Tel. Ashberry 3351.
- DILLE, Miss HELEN,
2623 Channing Way. Tel. Berkeley 6928J.
- DINWIDDIE, Mr. and Mrs. G. C.,
44 Oakvale Ave. Tel. Thornwall 4642.
- DINWIDDIE, Mr. and Mrs. W. S.,
2943 Oak Knoll Terrace. Tel. Berkeley 2241.
- DODGE, Mr. and Mrs. CHARLES S.,
2828 Claremont Ave. Tel. Berkeley 8969.
- DONAHUE, Mr. and Mrs. J. T.,
2924 Claremont Boulevard. Tel. Thornwall 5627.
- DORNIN, Mr. and Mrs. JOHN CUSHING,
10 Encina Place. Tel. Berkeley 804.
- DOUGLASS, Mr. and Mrs. W. W., Miss KATHERINE,
163 Alvarado Road. Tel. Thornwall 2411.
- DOYLE, Dr. and Mrs. GUY P.,
41 El Camino Real. Tel. Berkeley 596.
- DRIFFIELD, Mrs. V. CARUS,
3201 Benvenue Ave. Tel. Berkeley 2831.

- DUKES, Dr. and Mrs. CHARLES A.,
Miss HELEN DUKES,
211 The Uplands. Tel. Berkeley 1.
- EARLE, Mr. and Mrs. LOUIS H.,
149 Parkside Drive. Tel. Berkeley 9591.
- EBEY, Mr. and Mrs. HAROLD H.,
1963 Yosemite Road. Tel. Ashberry 1853.
- EDWARDS, Captain and Mrs. FRANCIS M.,
280 Hillcrest Road. Tel. Thornwall 5920.
- EDWARDS, Prof. and Mrs. GEORGE C., Mr. GEORGE C. Jr.,
2546 Dana. Tel. Berkeley 1613.
- ELLIOTT, Mr. and Mrs. EDWARD,
2937 Piedmont Ave. Tel. Berkeley 4298 J.
- ELSTON, Mr. and Mrs. A. M.,
Eucalyptus Path. Tel. Thornwall 4792.
- EVANS, Mrs. OLIVER PERRY, Misses,
N. E. Cor. Piedmont Ave. and Stuart. Tel. Berkeley 6343
- EVANS, Mr. and Mrs. PERRY,
2727 Benvenue Ave. Tel. Berkeley 2877.
- EWER, Dr. and Mrs. EDWARD NORTON,
2910 Avalon. Tel. Berkeley 3808.
- FAY, Mr. and Mrs. ROLLO,
2731 Claremont Boulevard. Tel. Berkeley 4387.
- FAYE, Mr. and Mrs. H. P.,
3122 Claremont Ave. Tel. Berkeley 8775.
- FOLGER, Mrs. HERBERT,
Mr. and Mrs. JAMES ANTHONY FOLGER,
2715 Claremont Boulevard. Tel. Berkeley 785W.
- FOLLETT, Capt. and Mrs. JOHN C.,
2615 Woolsey. Tel. Berkeley 5752.
- FREEMAN, Mr. and Mrs. ALLEN G.,
Ridge Road, cor. Le Roy Ave. Tel. Berkeley 1130.
- FRIEDRICHS, Mr. and Mrs. H.,
50 Hillcrest Road. Tel. Berkeley 3585.
- FROST, Mr. and Mrs. FRANCIS D., Jr.,
Miss BARBARA R., Miss ALICE MARGARET FROST,
Master FRANCIS D. FROST, III,
101 Plaza Drive. Tel. Berkeley 2526.
- GANNON, Mrs. WALTER S.,
44 El Camino Real. Tel. Thornwall 2206.
- GARDNER, Dr. and Mrs. NATHANIEL L.,
2901 Hillegass Ave. Tel. Berkeley 1832 J.
- GAYLEY, Prof. and Mrs. CHARLES MILLS,
Miss ELIZABETH GAYLEY,
2328 Piedmont Ave. Tel. Berkeley 386.
- GETTELL, Prof. and Mrs. RAYMOND G.,
959 Spruce. Tel. Ashberry 2160.
- GHIRARDELLI, Mr. and Mrs. HARVEY T.,
189 Tunnel Road. Tel. Berkeley 2060.
- GILLIS, Mr. and Mrs. KENNETH C.,
2953 Regent. Tel. Berkeley 236 W.
- GILMAN, Mr. and Mrs. CHARLES EDWARD,
Miss ANTOINETTE KATHARINE GILMAN,
Miss ALICE STAVER GILMAN,
Mr. C. E. GILMAN, Jr., Mr. EDWARD HOOD GILMAN,
2717 Claremont Boulevard. Tel. Thornwall 5077.

- GLASS, Mr. and Mrs. FRANK S.,
2435 College Ave. Tel. Berkeley 4770.
- GOODFELLOW, Mrs SARAH DOWNEY,
2727 Garber. Tel. Berkeley 6132.
- GORRILL, Mr. and Mrs. WILLIAM H.,
2727 Dwight Way. Tel. Berkeley 5674 W.
- GOSLING, Mr. and Mrs. GEORGE T.,
130 The Uplands. Tel. Berkeley 4224.
- GRAY, Mr. and Mrs. DAVIS B.,
1932 Yosemite Road. Tel. Ashberry 3349.
- GREENE, Mr. and Mrs. BRECKENRIDGE D. M.,
7240 Chabot Road. Tel. Piedmont 3613J.
- GREENE, Dr. and Mrs. LUCIUS L.,
35 Stonewall Road. Tel. Berkeley 7057 J.
- GREGORY, Mrs. WARREN,
Greenwood Terrace. Tel. Ashberry 2634.
- GRIFFINS, Mr. and Mrs. B. H.,
2011 Cedar. Tel. Thornwall 5755.
- HAINES, Mrs. HENRY,
Miss BARBARA, Miss HELEN HAINES,
1806 San Antonio Ave. Tel. Thornwall 3550.
- HALL, Mrs. FRANK,
2960 Claremont Blvd. Tel. Berkeley 6199.
- HALL, Mr. and Mrs. FREDERIC F.,
Miss KATHARINE MARIE, Mr. CHARLES FREDERIC,
2411 Hillside Ave. Tel. Berkeley 4135.
- HALL, Mr. and Mrs. GORDON,
3015 Garber Road. Tel. Berkeley 2639.
- HALL, Dr. and Mrs. SHERRELL W.,
2728 Channing Way. Tel. Berkeley 1286.
- HAMILTON, Mrs. JAMES T.,
Miss VERA HAMILTON,
2970 Avalon. Tel. Berkeley 4010.
- HAMILTON, Mr. and Mrs. KENNETH C.,
2415 Warring. Tel. Thornwall 4023.
- HANDY, Mr. and Mrs. RALPH HOWARD,
Miss MIRIAM E. HANDY,
Mr. L. GALEN GRAY,
91 Tunnel Road. Tel. Thornwall 2927.
- HARDY, Mr. and Mrs. V. S.,
2824 Forest. Tel. Berkeley 4297.
- HART, Mrs. H. H.,
Mr. HOWARD H. HART, Jr., Mr. WILLIAM H. HART,
60 Alvarado Road. Tel. Berkeley 2026.
- HASSLER, Mr. and Mrs. JOHN F.,
Miss PATRICIA, Mr. ROBERT HASSLER,
14 Claremont Crescent. Tel. Berkeley 1792.
- HAVEN, Mr. and Mrs. CHARLES D. Jr.,
2811 Channing Way. Tel. Berkeley 2214 J.
- HAVEN, Mr. and Mrs. VAN ALLEN,
2811 Channing Way. Tel. Berkeley 2214 J.
- HAVRE, Mr. and Mrs. J. B.,
2909 Avalon. Tel. Berkeley 7471.
- HEATHCOTE, Mr. and Mrs. G. W. BRUCE,
2934 Avalon Ave. Tel. Berkeley 972.

- HEBBARD, Mrs. MARTHA E.,
912 Mendocino. Tel. Berkeley 3248J.
- HENDERSON, Mr. and Mrs. FREDERICK BRADLEY,
Miss JULIA B. HENDERSON,
Mr. FREDERICK BRADLEY HENDERSON, Jr.,
3 Oakvale Ave. Tel. Berkeley 4325.
- HENDERSON, Dr. and Mrs. HORACE N.,
2940 Avalon. Tel. Berkeley 5757 W.
- HENGSTLER, Mr. and Mrs. LOUIS T.,
2620 Warring. Tel. Berkeley 1979.
- HEIDT, Mr. and Mrs. HORACE,
52 Oakvale Ave. Tel. Berkeley 618.
- HIGGINS, Mr. and Mrs. CHARLES H.,
2825 Webster. Tel. Berkeley 4796.
- HINCKLEY, Mrs. FRANK E.,
5 Panoramic Way. Tel. Thornwall 2714.
- HIND, Mr. and Mrs. JAMES M.,
208 Uplands Road. Claremont. Tel. Berkeley 4275.
- HINKEL, Mrs. JOHN,
2520 Channing Way. Tel. Ashberry 5576.
- HOBRON, Mrs. THOMAS W.,
2610 Warring. Tel. Thornwall 506.
- HOCKENBEAMER, Mr. and Mrs. A. F.,
(Mrs. D. E. PRYOR),
763 Arlington Ave. Tel. Ashberry 2436.
- HODGHEAD, Mr. and Mrs. BEVERLY L.,
2421 Piedmont Ave. Tel. Berkeley 5010.
- HOLMES, Mr. and Mrs. E. CLARENCE,
2829 Forest. Tel. Berkeley 6380.
- HOLMES, Mr. and Mrs. HAROLD C.,
50 Bellevue, Piedmont. Tel. Humboldt 7206.
- HOLLAND, Mr. and Mrs. J. L.,
15 Hillcrest Road. Tel. Berkeley 4850.
- HORTON, Mr. and Mrs. E. H., Miss FLORENCE E.,
70 Domingo Ave. Tel. Thornwall 1919.
- HOTCHKISS, Mr. and Mrs. WILLIAM J.,
2985 Claremont Ave. Tel. Berkeley 450.
- HOUGHTON, Mr. and Mrs. EDWARD T.,
2801 Claremont Boulevard. Tel. Berkeley 4477 W.
- HOWE, Mr. and Mrs. PORTER,
2520 Russell. Tel. Berkeley 603
- HUDSON, Mrs. LILLIAN R.,
3132 College Ave. Tel. Humboldt 4755.
- HUGGINS, Mr. and Mrs. CHARLES L.,
2313 Channing Way. Tel. Ashberry 3676.
- HULSE, Mr. and Mrs. E. W.,
2959 Russell. Tel. Berkeley 6131.
- HUME, Mrs. JAMES B.,
1982 Yosemite Road. Tel. Ashberry 1987.
- HUNT, Mr. and Mrs. HUBERT E.,
2 The Uplands. Tel. Berkeley 1918.

- HUNT, Mr. and Mrs. JAMES M.,
Mrs. ETHEL HUNT SAFFORD,
26 Tunnel Road. Tel. Thornwall 264.
- HUNT, Mr. and Mrs. PHILIP M.,
1415 Arch. Tel. Ashberry 613.
- HUNTER, Major and Mrs. FRANK R.,
2819 Derby. Tel. Berkeley 8738.
- HUPP, Mr. and Mrs. J. W.,
14 Hillcrest Court. Tel. Berkeley 2359.
- HUSTON, Mr. and Mrs. HARRY LEE,
3100 College Ave. Tel. Piedmont 2088.
- HUTCHINSON, Mr. and Mrs. JAMES S.,
1235 Bonita Ave. Tel. Thornwall 3349.
- IRVING, Mr. and Mrs. SAMUEL C.,
1335 Shattuck Ave. Tel. Ashberry 500.
- IRELAND, Mr. and Mrs. W. B.,
34 Oakvale Ave, Claremont Park. Tel. Berkeley 7054.
- JACKSON, Mrs. CHARLES W., Miss MARY N.,
2711 Claremont Boulevard. Tel. Berkeley 3981 W.
- JACKSON, Mr. and Mrs. H. F.,
3 Orchard Lane. Tel. Berkeley 3339.
- JAMES, Mr. and Mrs. NORRIS C.,
17 Eucalyptus Road. Tel. Berkeley 7781 W.
- JEFFRESS, Mr. and Mrs. MELVIN G.,
41 Plaza Drive. Tel. Berkeley 938.
- JENKS, Mrs. LIVINGSTON,
2515 Ashby Ave. Tel. Thornwall 2866.
- JENNINGS, Mr. and Mrs. RUFUS P.,
2733 Dwight Way. Tel. Berkeley 1280.
- JOHNSON, Mr. and Mrs. SAMUEL O.,
Miss KATHARINE, Mr. SAMUEL O.,
2400 Warring. Tel. Berkeley 6642.
- JOHNSON, Mrs. SAMUEL S.,
2410 Warring. Tel. Berkeley 3666.
- JONES, Prof. and Mrs. WILLIAM CAREY,
2625 Benvenue Ave. Tel. Berkeley 7264J.
- JONGENEEL, Mr. and Mrs. A. H.,
195 The Uplands. Tel. Thornwall 195.
- KEELER, Mr. and Mrs. CHARLES,
Miss MERODINE KEELER,
155 El Camino Real. Tel. Berkeley 120.
- KELLOGG, Mr. and Mrs. WALTER Y.,
2232 Piedmont Ave. Tel. Berkeley 5859.
- KERR, Mrs. MARK B.,
Mr. and Mrs. JOHN B. KERR,
2428 Hillside Ave. Tel. Thornwall 3515.
- KETT, Mr. and Mrs. W. F., Miss CHARLOTTE,
46 El Camino Real. Tel. Berkeley 1760.
- KIERULFF, Mr. and Mrs. G. D.,
2955 Avalon. Tel. Berkeley 1435.
- KIEFFER, Mrs. STEPHEN E.,
78 The Uplands. Tel. Berkeley 1706.
- KINDT, Mr. and Mrs. ALBERT F.,
161 Hillcrest Road. Tel. Berkeley 4814.
- KING, Mr. and Mrs. E. B.,
2801 Ashby Ave. Tel. Berkeley 1863.

- KINNEY, Mr. and Mrs. CABELL C.,
28 Oakvale Ave. Tel. Berkeley 2022.
- KINNEY, Mr. and Mrs. G. I.,
2611 Derby. Tel. Thornwall 6058.
- KIRKPATRICK, Mrs. M., Miss MARY,
2701 Regent. Tel. Berkeley 1455.
- KLUEGEL, Major and Mrs. HARRY A.,
Miss VERENA M. JENNINGS,
Mr. JOHN VAN RENSSELAER KLUEGEL,
1 Orchard Lane. Tel. Berkeley 56.
- KNIGHT, Mrs. HILLES JAY,
2733 Prince. Tel. Berkeley 1788.
- KNOWLES, Mr. and Mrs. EDWIN C. F.,
29 Hillcrest Road. Tel. Berkeley 733.
- KNOX, Mr. and Mrs. JOHN BRYANT,
1099 Mandana Boulevard, Oakland. Tel. Glencourt 6237.
- LANDON, Col. and Mrs. EDWIN,
Miss GERTRUDE LANDON,
1441 Hawthorne Terrace. Tel. Ashberry 1711.
- LAWTON, Mr. and Mrs. FRANK M.,
2211 Durant Ave. Tel. Berkeley 141.
- LE CONTE, Mr. and Mrs. LOUIS J., The Misses,
1395 Scenic Ave. Tel. Ashberry 783.
- LEGARE, Mr. and Mrs. B. P.,
2611 Etna. Tel. Thornwall 1824.
- LIPMAN, Mr. and Mrs. FREDERICK L.,
2943 Avalon. Tel. Berkeley 1336.
- LLOYD, Mrs. CHARLES R.,
2417 Channing Way. Tel. Ashberry 5326.
- LOMBARD, Mr. and Mrs. NORMAN,
2733 Claremont Boulevard. Tel. Berkeley 785J.
- LONG, Mr. and Mrs. ROBERT J.,
2833 Claremont Boulevard. Tel. Berkeley 5195.
- LONGAKER, Mr. and Mrs. HAROLD R.,
2917 Garber. Tel. Berkeley 7769.
- LORBER, Mr. and Mrs. H. M.,
186 Hillcrest Road. Tel. Berkeley 280.
- LOWE, Mrs. EMILY JOHNSON,
156 Tunnel Road. Tel. Berkeley 3409.
- MACDONALD, Mrs. MARY L.,
2916 Avalon. Tel. Thornwall 5016.
- MacGREGOR, Mr. and Mrs. WALLACE,
1926 Yosemite Road. Tel. Ashberry 816.
- MACKENZIE, Mrs. J. A.,
Miss ELEANOR, Mr. KENNETH, Mr. HALL MACKENZIE,
2742 College Ave. Tel. Berkeley 4997.
- MAHON, Mr. and Mrs. ROSS L.,
2832 Piedmont Ave. Tel. Berkeley 4674.
- MALLET, Mr. and Mrs. J. H.,
45 Oak Ridge Road. Tel. Thornwall 6384.
- MARKS, Mr. and Mrs. SAMUEL M.,
2915 Avalon Ave. Tel. Berkeley 1281.

- MARTIN, Mr. and Mrs. HARRY M.,
Miss MAUDE A.,
2715 Hillegass Ave. Tel. Berkeley 689.
- MATERN, Mr. and Mrs. GEORGE A.,
100 Tunnel Road. Tel. Berkeley 1830.
- MATTHEW, Mr. and Mrs. ALLAN P.,
721 The Alameda. Tel. Ashberry 3307.
- MAY, Mr. and Mrs. HENRY F.,
54 El Camino Real. Tel. Berkeley 5300.
- MAYBECK, Mr. and Mrs. BERNARD R.,
2711 Buena Vista Ave. Tel. Ashberry 2466.
- McBRIDE, Mr. and Mrs. QUINCY,
139 Tunnel Road. Tel. Thornwall 5051.
- McCANN, Mr. WARNER,
Miss SUSANA E., Miss MARICA E. McCANN,
2524 Warring. Tel. Berkeley 3276.
- McCLEAVE, Dr. and Mrs. T. C.,
2844 Garber. Tel. Berkeley 383.
- McCORKLE, Mr. and Mrs. DONALD H.,
38 The Uplands. Tel. Berkeley 4767.
- McDUFFIE, Mr. and Mrs. DUNCAN,
22 Roble Road. Tel. Berkeley 72.
- McFARLAND, Mrs. JOSEPH L.,
2360 Prospect. Tel. Berkeley 4155.
- McGRATH, Mr. and Mrs. R. A.,
2924 Ashby Ave. Tel. Berkeley 1314.
- McLAREN, Mr. and Mrs. N. LOYALE,
2910 Forest Ave. Tel. Berkeley 8439.
- McLENEGAN, Mr. and Mrs. CUTLER S.,
2927 Forest Ave. Tel. Berkeley 8748.
- McLENEGAN, Mr. and Mrs. SAMUEL BOWMAN,
2728 Belrose Ave. Tel. Berkeley 3434.
- McLEAN, Mrs. JOHN K.,
2727 Channing Way. Tel. Berkeley 1610.
- MEAD, Mr. and Mrs. EDWIN B.,
2618 Etna. Tel. Berkeley 4688 W.
- MEEK, Dr. and Mrs. CHARLES A.,
851 Regal Road. Tel. Berkeley 783.
- MENDELL, Mr. and Mrs. J. M.,
2239 Piedmont Ave. Tel. Berkeley 8730.
- MERRILL, Mr. and Mrs. CHARLES W.,
Mr. JACK L. MERRILL, Mr. BRUCE R. MERRILL,
Mr. GREGOR C. MERRILL,
2310 Prospect. Tel. Berkeley 6016.
- MERRILL, Mr. and Mrs. ELIJAH H.,
10 Hillcrest Court. Tel. Berkeley 6961J.
- MEYER, Mr. and Mrs. ARTHUR,
6 Hillcrest Court. Tel. Berkeley 6961.
- MILLER, Mr. and Mrs. EARL L.,
2920 Russell. Tel. Thornwall 1785.
- MILLER, Mr. and Mrs. W. L. W.,
2728 Claremont Boulevard. Tel. Berkeley 160.
- MILLS, Mr. and Mrs. EDWARD W.,
150 Alvarado Road. Tel. Thornwall 2288.
- MINOR, Prof. and Mrs. RALPH S.,
2614 Warring. Tel. Berkeley 8538.
- MOORE, Mr. and Mrs. J. GEORGE,
Sheridan and Lake View Aves., Piedmont.
- MOORE, Mrs. W. P.,
2900 Benvenue Ave. Tel. Berkeley 1832 W.
- MOSELEY, Mr. and Mrs. ANDREW S.,
36 Plaza Drive. Tel. Berkeley 4926.

- NAYLOR, Mrs. F. L.,
2200 Durant Ave. Tel. Ashberry 5043.
- NEWMARK, Mr. and Mrs. MILTON,
138 The Uplands. Tel. Berkeley 3012.
- NICHOLLS, Mr. and Mrs. T. H.,
151 Hillcrest Road. Tel. Thornwall 1247.
- NIEHAUS, Mrs. EDWARD F.,
839 Channing Way. Tel. Berkeley 8069.
- NIEHAUS, Mr. and Mrs. ED. E.,
24 Plaza Drive, Claremont. Tel. Berkeley 2681.
- NOBLE, Prof. and Mrs. CHARLES A.,
2224 Piedmont Avenue. Tel. Berkeley 4142.
- NOBLE, Mr. and Mrs. HARRY ALONZO,
Miss EMILY E., Miss GRACE W. NOBLE,
Mr. HARRY ALONZO NOBLE, Jr.
2746 Russell. Tel. Berkeley 1751.
- NORTH, Mr. and Mrs. HART H.,
2414 Prospect Avenue. Tel. Berkeley 2374.
- NOYES, Prof. and Mrs. GEORGE R.,
1486 Greenwood Terrace. Tel. Ashberry 646.
- OFFICER, Mr. and Mrs. GWYNN,
2328 Warring. Tel. Berkeley 7243.
- OLNEY, Mr. and Mrs. A. C.,
1928 Los Angeles Avenue. Tel. Thornwall 3289.
- OLNEY, Mr. and Mrs. WARREN, Jr.,
2737 Belrose Ave. Tel. Thornwall 5881.
- OLNEY, Mr. and Mrs. WILLIAM,
2608 Warring. Tel. Berkeley 3710.
- ORD, Mrs. EDWARD O. C.,
2602 Webster. Tel. Berkeley 3738.
- ORRICK, Mr. and Mrs. W. H.,
Stanford Court Apt's, San Francisco. Tel. Kearny 8162.
- OSBORN, Mr. and Mrs. RUSSELL W.,
Miss EDNA H. OSBORN,
1972 Yosemite Road. Tel. Ashberry 812.
- PALACHE, Mrs. ROBERT K.,
Miss MYRA, Miss HILDA W. PALACHE,
20 Brookside. Tel. Berkeley 4091.
- PALMER, Mr. and Mrs. BROOKS,
2825 Piedmont Ave. Tel. Berkeley 6900 W.
- PARRISH, Mr. and Mrs. EDWIN,
2840 Ashby. Tel. Thornwall 1126.
- PARK, Mr. and Mrs. JOSEPH M.,
Miss JOSEPHINE E. PARK,
3115 Claremont Ave. Tel. Berkeley 3406.
- PAYNE, Mrs. FRANK HOWARD,
1935 Walnut. Tel. Berkeley 4081 W.
- PEIXOTTO, Miss JESSICA B.,
Cloyne Court Hotel. Tel. Ashberry 1408.
- PENNEL, Mr. and Mrs. CHARLES C.,
2808 Hillegass Ave. Tel. Berkeley 7615 W.
- PHELPS, Mr. and Mrs. RALPH L.,
251 Tunnel Road. Tel. Thornwall 5226.
- PHILLIPS, Mr. and Mrs. W. W.,
1824 Jackson, San Francisco. Tel. Walnut 2655.
- PLATT, Mrs. FRANK L.,
2733 Russell. Tel. Berkeley 3833.
- POND, Rear. Adm. and Mrs. CHARLES F.,
2621 Ridge Road. Tel. Ashberry 1428.

- POSS, Mr. and Mrs. VICTOR H.,
2929 Russell. Tel. Berkeley 5812.
- PRESTON, Mr. and Mrs. JOHN W.,
Mr. JOHN W. PRESTON, Jr.
22 Tunnel Road. Tel. Berkeley 6609.
- PROBASCO, Mr. and Mrs. RAMSEY,
2522 Warring. Tel. Berkeley 4661.
- PROBERT, Mr. and Mrs. FRANK H.,
33 Oakvale Ave. Tel. Berkeley 4121.
- PROST, Mr. and Mrs. HUBERT G.,
2729 Belrose Ave. Tel. Berkeley 8887.
- QUINAN, Mrs. WICKHAM,
2911 Russell. Tel. Berkeley 537.
- RAILTON, Mr. and Mrs. H. E. A.,
2727 Ashby. Tel. Berkeley 5319.
- RATCLIFF, Mr. and Mrs. WALTER,
55 Roble Road. Tel. Berkeley 6073.
- RICH, Col. and Mrs. E. R.,
70 Hillcrest Road. Tel. Thornwall 2821.
- RICHARDSON, Mr. and Mrs. LEON J.,
2415 College Ave. Tel. Berkeley 5115.
- RICHARDSON, Mr. and Mrs. WILLARD ASHTON,
2600 Warring. Tel. Berkeley 6283.
- RICKARD, Mr. and Mrs. THOMAS A.,
250 Tunnel Road. Tel. Thornwall 250.
- RIEGER, Mr. and Mrs. WILLIAM,
Ridge Road and Highland. Tel. Berkeley 9257W.
- ROBB, Mr and Mrs. GEORGE C.,
85 Plaza Drive. Tel. Berkeley 7011.
- ROBERTS, Mrs. CHESLEY JOHN,
275 The Uplands. Tel. Berkeley 2768.
- ROBINSON, Mr. and Mrs. HARRISON S.,
2730 Belrose Ave. Tel. Thornwall 2427.
- ROGERS, Mr. and Mrs. CLEM W.,
47 Parkside Drive. Tel. Thornwall 56.
- RUSHFORTH, Mr. and Mrs. GEORGE,
21 San Mateo Ave. Tel. Ashberry 682.
- SCHLOSS, Mrs. A.,
3209 Claremont Ave. Tel. Berkeley 3876.
- SCOTT, Mr. and Mrs. IRVING, M. Jr.,
2741 Woolsey. Tel. Berkeley 3826.
- SEAVER, Mr. and Mrs. WALTER H.,
2647 Piedmont Ave. Tel. Thornwall 6859.
- SHATTUCK, Mr. and Mrs. ARTHUR E.,
2960 Benvenue Ave. Tel. Berkeley 4130.
- SHAW, Mr. and Mrs. ADDISON E.,
118 The Uplands. Tel. Berkeley 1439.
- SHELLEY, Mr. and Mrs. O. P.,
2610 Woolsey. Tel. Thornwall 6814.
- SHORT, Mr. and Mrs. JAMES VERNON,
1386 Euclid Ave. Tel. Ashberry 1712 (and Carmel, Cal.)
- SHUEY, Mr. and Mrs. CLARENCE A.,
176 Alvarado Road. Tel. Berkeley 6150 J.
- SIMONDS, Mr. and Mrs. RAY,
852 Arlington Ave. Tel. Ashberry 3224.
- SIMPSON, Dr. and Mrs. FRANK W.,
Shattuck and Allston. Tel. Berkeley 7300.
- SIMPSON, Mr. and Mrs. TRACY W.,
2903 Forest Ave. Tel. Berkeley 3995 W.

- SIMS, Mr. and Mrs. R. M.,
36 Hillcrest Road. Tel. Berkeley 3918.
- SIZER, Mr. and Mrs. FRANK L.,
Miss MIRIAM, Miss PATRICIA SIZER,
Mr. FRANK MILTON SIZER,
2946 Magnolia Ave. Tel. Thornwall 3177.
- SMITH, Mr. and Mrs. GEORGE ORMOND,
2628 Etna. Tel. Berkeley 4840.
- SMITH, Mr. and Mrs. GRANT H.,
Mr. STUART SMITH,
2014 Los Angeles Ave. Tel. Thornwall 3414.
- SMITH, Mr. and Mrs. HENRY GORDON,
2131 Rose Ave. Tel. Ashberry 457.
- SMITH, Mr. and Mrs. WILBUR R.,
5 Plaza Drive. Tel. Berkeley 4116.
- SNYDER, Mr. and Mrs. C. H.,
Miss HELEN, Mr. HENRY R. SNYDER,
2713 Forest Ave. Tel. Thornwall 904.
- SOULE, Mr. and Mrs. EDWARD L.,
50 Alvarado Court. Tel. Berkeley 8821.
- SPERRY, Mr. and Mrs. AUSTIN,
2534 Warring. Tel. Berkeley 705 W.
- SPOULE, Mrs. H. R.,
153 Parkside Drive. Tel. Thornwall 1612.
- STACY, Mr. and Mrs. CHARLES A.,
120 Hillcrest Road. Tel. Berkeley 3387.
- STEVENSON, Mr. and Mrs. THOMAS D.,
54 Sea View Ave., Piedmont. Tel. Humboldt 4267.
- STEWART, Mr. and Mrs. FLOYD W.,
34 The Uplands. Tel. Berkeley 3022 J.
- STILLMAN, Mr. and Mrs. HOWARD,
2430 Piedmont Ave. Tel. Berkeley 3381.
- STORROR, Mr. and Mrs. L. W.,
2823 Woolsey. Tel. Berkeley 290.
- STOW, Mr. and Mrs. F. H.,
17 Plaza Drive. Tel. Berkeley 8561.
- SUERMONDT, Mr. and Mrs. H. M.,
965 Spruce. Tel. Berkeley 2927 J.
- SWIFT, Mr. and Mrs. HENRY F.,
148 Tunnel Road. Tel. Berkeley 3136 W.
- SWOBE, Mr. and Mrs. DWIGHT M.,
2736 Belrose Ave. Tel. Berkeley 3567 W.
- SYKES, Dr. and Mrs. ALBERT E.,
77 Domingo Ave. Tel. Berkeley 101.
- TAYLOR, Mr. and Mrs. HENRY W.,
Miss RUTH M. TAYLOR,
275 The Uplands. Tel. Berkeley 2768.
- TELFER, Mr. and Mrs. THOMAS,
3020 Garber. Tel. Thornwall 570.
- THOMAS, Mr. and Mrs. BENJAMIN F.,
2640 Warring. Tel. Berkeley 4793.
- THOMAS, Mr. and Mrs. JAY B.,
2917 Ashby Ave. Tel. Berkeley 1213.
- THOMAS, Mr. and Mrs. JOHN HUDSON,
2723 Bancroft Way. Tel. Berkeley 3891.
- THOMAS, Mr. and Mrs. REGINALD,
2806 Ashby Ave. Tel. Berkeley 3690 W.
- THORSEN, Mr. and Mrs. WILLIAM R.,
2307 Piedmont Ave. Tel. Berkeley 718.
- TIETZEN, Mr. and Mrs. PAUL O.,
2840 Claremont Blvd. Tel. Berkeley 59.

- TODD, Mr. and Mrs. JAMES HAMILTON, Jr.,
1075 Clarendon Crescent, Oakland. Tel. Glencourt 563.
- TOMPKINS, Mr. and Mrs. PERRY T.,
2526 Durant Ave. Tel. Berkeley 462.
- TYLER, Mr. and Mrs. JOSEPH C.,
2862 Webster. Tel. Berkeley 4950.
- VALENTINE, Mrs. A.,
2001 Channing Way. Tel. Berkeley 6188J.
- VAN BOKKELEN, Mr. and Mrs. ROBERT,
Claremont and Forest. Tel. Berkeley 3557W.
- VAN NUYS, Dr. and Mrs. ROSCOE G.,
1800 San Antonio Ave. Tel. Ashberry 1370.
- VAWTER, Mr. and Mrs. W. E.,
32 Hillcrest Road. Tel. Berkeley 1795.
- VICARS, Mr. and Mrs. HERBERT,
2419 Durant Ave. Tel. Ashberry 5389.
- WEHE, Mr. and Mrs. FRANK R.,
2421 Carlton. Tel. Berkeley 2065W.
- WELCH, Mrs. SAMUEL B.,
2950 Avalon Ave. Tel. Thornwall 5684.
- WHEELER, Mrs. BENJAMIN IDE,
Mr. BENJAMIN WEBB,
2535 Ridge Road. Tel. Berkeley 1413.
- WHITE, Mr. and Mrs. HOWARD JAMES,
12 Plaza Drive, Claremont Park. Tel. Berkeley 5407.
- WHITING, Mr. and Mrs. HYER H.,
1573 Hawthorne Terrace. Tel. Ashberry 2526.
- WHITTON, Mr. and Mrs. FREDERICK,
26 El Camino Real. Tel. Berkeley 3685 J.
- WIGGIN, Mr. and Mrs. CHARLES E., Miss MARION,
2200 Durant Ave. Tel. Ashberry 4170.
- WILLIAMS, Mr. and Mrs. KENNETH A.,
2643 Piedmont Ave. Tel. Berkeley 6446.
- WILLIAMS, Mrs. THOMAS H.,
Miss BEATRICE, Mr. THOMAS H., Jr.,
2627 Hearst Ave. Tel. Ashberry 6279.
- WILLITS, Mr. and Mrs. CHARLES D.,
2733 Woolsey. Tel. Berkeley 4510.
- WILLOUGHBY, Mr. and Mrs. WALTER J.,
1851 Capistrano. Tel. Thornwall 2251.
- WILSON, Miss MARY E.,
2538 Channing Way. Tel Berkeley 5972.
- WILSON, Mr. and Mrs. RAYMOND V.,
Mr. FRANK M. WILSON,
2400 Ridge Road. Tel. Ashberry 2528.
- WINTERMUTE, Dr. and Mrs. GEORGE PRESTON,
"The Rocks," 227 Tunnel Road. Tel. Berkeley 5933.
- WITTER, Mrs. ELIZABETH G.,
2849 Garber. Tel. Berkeley 6567.
- WOLCOTT, Mr. and Mrs. L. W.,
14 The Uplands. Tel. Berkeley 4740.
- WOLFE, Mr. and Mrs. FREDERICK L.,
30 El Camino Real. Tel. Berkeley 2037.
- WOOD, Mr. and Mrs. ARTHUR B.,
2528 Warring. Tel. Berkeley 2646.
- WOOD, Mr. and Mrs. WALTER T.,
1 Plaza Drive. Tel. Berkeley 4787.
- WOOLSEY, Dr. and Mrs. ROYDON I.,
2329 Webster. Tel. Berkeley 512J.
- WOOLSEY, Mr. and Mrs. WILLIAM E.,
52 Oakdale Ave. Tel. Berkeley 618.

- WRIGHT, Mr. and Mrs. HARRY MANVILLE,
Claremont Boulevard and Oak Knoll Terrace. Tel. Berkeley 738.
- WRIGHT, Mr. and Mrs. HOWARD E.,
2626 Warring. Tel. Berkeley 4536.
- YATES, Mr. and Mrs. R. R.,
Magnolia and El Cerrito. Tel. Piedmont 7761.
- YOUNGER, Mrs. CHARLES B.,
2519 Etna. Tel. Berkeley 1701.

Hotel Chatham

48th Street at Vanderbilt Avenue
NEW YORK

The most popular of the exclusive hotels
catering to transient and permanent guests.

Excellently located in the heart of New
York, convenient to shops and theatres.

J. H. PARIS, President

A. E. KIRBY, Vice-Pres.

Also Operating the Hotel Lafayette, Washington, D. C.



PARIS

Hotel Crillon

(PLACE DE LA CONCORDE)

THE MOST SELECT FAMILY HOTEL

HENRI DEQUIS, Manager

In the Most
Wonderful Location

Telegraphic Address
"CRILONOTEL"



*The New
Society Blue Book*

San Mateo County

Hillsborough

- ARMSBY, Mr. EDWIN RAYMOND, Mr. GORDON S.,
Hillsborough. Tel. Burlingame 3206.
- ARMSBY, Mr. and Mrs. GEORGE NEWELL,
Hillsborough. Tel. Burlingame 3206.
(and 11 East 64th St., New York.)
- BOURN, Mr. and Mrs. WILLIAM BOWERS,
"Filoli", Hillsborough. Tel. San Mateo 339.
- BROWN, Mr. and Mrs. MAX M.,
El Cerrito, Hillsborough.
- CAMERON, Mr. and Mrs. GEORGE T.,
Hillsborough. Tel. Burlingame 3590.
- CARPENTER, Mr. and Mrs. LEWIS G.,
Hillsborough. Tel. Burlingame 3323.
- CASSERLY, Mrs. JOHN B.,
Hillsborough. Tel. San Mateo 299.
- CLOMAN, Mrs. SYDNEY A.,
Burlingame Country Club, Hillsborough, Cal.
- CROCKER, Mr. and Mrs. WILLIAM H.,
Hillsborough. Tel. Burlingame 3585.
(and 420 Park Avenue, New York. Tel. Plaza 4812).

- CROCKER, Mr. and Mrs. WILLIAM W.,
Hillsborough. Tel. Burlingame 3273.
- DE SAINT CYR, Mr. JEAN,
El Cerrito, Hillsborough. Tels. San Mateo 36—1396—1397.
(and Ritz-Carlton Hotel, New York City).
- DOUGLASS, Mr. and Mrs. EARL SEYMOUR,
Scenic Road, Hillsborough. Tel. San Mateo 2223.
- DRISCOLL, Mr. and Mrs. THOMAS E.,
Hillsborough. Tel. San Mateo 343.
- FILER, Mr. and Mrs. WALTER G.,
Hillsborough. Tel. Burlingame 482.
- FINNEGAN, Miss KATHERINE, Miss AILEEN,
Hillsborough. Tel. San Mateo 505.
- FORD, Mr. and Mrs. BERNARD W.,
Hillsborough.
- GRANT, Mr. and Mrs. JOSEPH D.,
Miss JOSEPHINE GRANT,
Hillsborough. Tel. Burlingame 398.
- HENDERSON, Mr. and Mrs. ROBERT BURNS,
Hillsborough. Tel. Burlingame 3531.
- HILL, Mr. and Mrs. FENTRESS,
Hillsborough. Tel. San Mateo 1085.
- HITCHCOCK, Mrs. WILLIAM GREER,
Hillsborough. Tel. Burlingame 4797.
- HOAG, Mr. and Mrs. EDGAR L.,
Hillsborough. Tel. San Mateo 1145.
- HOBART, Mr. and Mrs. WALTER S.,
Hillsborough. Tel. San Mateo 201.
- HOOVER, Mrs. C. OSGOOD,
Hillsborough. Tel. Burlingame 631.
- HOWARD, Mr. and Mrs. GEORGE H.,
Mr. HENRY S. P. HOWARD,
"Howard House," Hillsborough. Tel. San Mateo 514.
- KNIGHT, Mr. and Mrs. SAMUEL,
Hillsborough. Tel. Burlingame 3010.
- LEGH-JONES, Mr. and Mrs. GEORGE,
Hillsborough. Tel. San Mateo 1475.
- LYMAN, Mr. and Mrs. EDMUNDS,
Forest View Ave., Hillsborough. Tel. Burlingame 4662.
- MARYE, Mr. and Mrs. GEORGE T.,
Lieut. and Mrs. WILLIAM DANIEL THOMAS,
(Miss FLORA DOYLE).
Hillsborough.
(and 1800 N. St., Washington, D. C.)
- McCAULEY, Capt. and Mrs. EDWARD, Jr.,
San Raimundo Road, Hillsborough. Tel. San Mateo 621.
- McALLISTER, Mr. and Mrs. ELLIOTT,
Hillsborough. Tel. San Mateo 137.
- McCREERY, Mrs. LAWRENCE,
Hillsborough. Tel. San Mateo 357.
- McCREERY, Mr. and Mrs. RICHARD,
Hillsborough. Tel. Burlingame 3379.
- NEWHALL, Mr. and Mrs. GEORGE ALMER,
Hillsborough. Tel. Burlingame 3051.
- PARK, Mr. and Mrs. HOWARD GRAY,
Brewer Drive, Hillsborough. Tel. Burlingame 3068.

- PAUL, Mr. and Mrs. KENNETH E.,
El Cerrito Ave. and Poett Road, Hillsborough. San Mateo 842
- POETT, Mr. and Mrs. HENRY W.,
Hillsborough. Tel. San Mateo 163.
- POPE, Mr. and Mrs. GEORGE A.,
Mr. GEORGE A., Jr.,
"Edgecourt," Hillsborough. Tel. Burlingame 3391.
- REDINGTON, Mr. and Mrs. ARTHUR H.,
Miss MARGARET REDINGTON, Miss MARY REDINGTON,
144 Roblar Ave., Hillsborough. Tel. San Mateo 701.
- ROTHSCHILD, Dr. and Mrs. MAX,
Hillsborough. Tel. Burlingame 3161.
- SCOTT, Mr. PRESCOTT,
Hillsborough. Tel. Burlingame 433.
- SCOTT, Mr. and Mrs. LAURANCE IRVING,
Hillsborough. Tel. Burlingame 3604.
- STETSON, Mr. and Mrs. HARRY N.,
Hillsborough. Tel. Burlingame 992.
- STRASSBURGER, Mr. and Mrs. L.,
Hillsborough. Tel. San Mateo 777.
- STRUBY, Mr. and Mrs. WALTER VANDERVEEN,
233 East Walton Place, Chicago, Ill. Tel. Superior 8103.
- SYPHER, Mr. and Mrs. LEE,
Hillsborough.
- TAILER, Mr. and Mrs. L. SUFFREN,
Hillsborough. Tel. Burlingame 3554.
- TALBOT, Mr. and Mrs. WILLIAM H.,
Miss VERA, Mr. WILLIAM C. TALBOT,
Hillsborough. Tel. San Mateo 147.
- TOBIN, Mrs. CLEMENT,
Miss AILEEN TOBIN,
50 Baywood Ave., San Mateo. Tel. San Mateo 567.
570 Park Avenue, New York City.
- TOBIN, Mr. and Mrs. CYRIL,
Hillsborough.
- TOBIN, Mr. and Mrs. EDWARD J.,
Miss BARBARA MARY TOBIN,
Master RICHARD EDWARD TOBIN,
Hillsborough. Tel. San Mateo 1357.
- TUCKER, Mr. and Mrs. NION,
Hillsborough.
- VINCENT, Mr. and Mrs. ARTHUR HILL,
Hillsborough, Cal.
- VINCENT, Mr. and Mrs. ARTHUR ROSE,
Hillsborough. Tel. Burlingame 5027.
- WHITE, Mr. and Mrs. STEWART EDWARD,
Hillsborough. Tel. San Mateo 1034.
- WILSON, Mrs. MOUNTFORD S.,
"Midoaks," Hillsborough. Tel. Burlingame 3371.

Burlingame

- ANDERSON, Mr. HAROLD S.,
1425 California Drive, Burlingame.
- ARNOLD, Mr. and Mrs. DEAN S.,
Brewer Drive, Burlingame. Tel. Burlingame 5232.
- BAKER, Mr. and Mrs. GEORGE BARR,
Brewer Drive, Burlingame. Tel. Burlingame 680.
- BOCQUERAZ, Mr. and Mrs. ROGER,
Brewer Drive, Burlingame. Tel. Burlingame 3320.
- BREEZE, Mr. and Mrs. THOMAS HAMILTON,
Burlingame. Tel. Burlingame 484.
- BREWER, Miss AMY, Mr. FRANK,
Burlingame, Cal.
- BROWN, Mr. and Mrs. ARTHUR, Jr.,
Irwin Tract. Tel. Burlingame 5092.
- BUGBEE, Mr. and Mrs. MILTON L.,
Burlingame Country Club. Tel. Burlingame 3471.
- BURGARD, Mr. and Mrs. JOHN CLARK,
Forest View Ave. Burlingame. Tel. Burlingame 3238.
- BUSEY, Mr. and Mrs. ALFRED P. Jr.,
1601 Chapin Ave., Burlingame. Tel. Burlingame 4785.
- CALLAWAY, Mrs. EUGENE LLOYD,
1622 Chapin Ave., Burlingame. Tel. Burlingame 3784 M.
- CALLAWAY, Dr. WILLIAM OTIS,
1622 Chapin Ave., Burlingame. Tel. Burlingame 3784 M.
- CATES, Mr. and Mrs. LOUIS SHATTUCK,
Burlingame Hills, Burlingame. Tel. Burlingame 3323.
(and 1373 Third Ave., Salt Lake City, Utah.)
- CHESEBROUGH, Miss HELEN,
Brewers Drive, Burlingame. Tel. Burlingame 546.
- CLOMAN, Mrs. SYDNEY A.,
Burlingame Country Club. Tel. Burlingame 471.
- CONRAD, Mr. and Mrs. BARNABY,
San Raimundo Road, San Mateo. Tel. San Mateo 4297.
- CROCKER, Mrs. HELENE IRWIN,
Burlingame. Tel. Burlingame 3071.
- CROCKER, Mr. and Mrs. WILLIAM H.,
Burlingame. Tel. Burlingame 3585.
(and 420 Park Avenue, New York. Tel. Plaza 4812).
- CROCKER, Mr. and Mrs. WILLIAM W.,
Burlingame. Tel. Burlingame 3273.
(and Pebble Beach, Monterey Co., Cal.)
- DRUM, Mr. and Mrs. JOHN S.,
Burlingame. Tel. Burlingame 505.
- DUNCAN, Mr. and Mrs. WILLIAM C.,
Brewer Drive, Burlingame. Tel. Burlingame 3650.
- DUTTON, Mrs. JANE T.,
West Bellevue Ave., Burlingame. Tel. Burlingame 3061.
- DYER, Mrs. WALTER JOHN,
Miss ETHEL BURNHAM,
Burlingame. P. O. Box 43.
- EASTLAND, Mr. and Mrs. THOMAS B.,
Burlingame. Tel. Burlingame 617.
- FORD, Mr. and Mrs. BERNARD W.,
2135 Ralston Ave. Tel. Burlingame 4743.

- FORDERER, Mr. and Mrs. J. F., Jr.,
Burlingame. Tel. Burlingame 459 W.
- FOSTER, Mr. and Mrs. W. BLAIR,
1612 Howard, Burlingame. Tel. Burlingame 3624.
- GUNST, Mr. and Mrs. M. A.,
Burlingame. Tel. Burlingame 950.
- GUNST, Mr. and Mrs. MORGAN,
Burlingame. Tel. Burlingame 4288.
- HAGER, Miss ALICE,
Burlingame. Tel. Burlingame 3516.
- HITCHCOCK, Mr. and Mrs. W. GORDON,
1715 Ralston Ave. Burlingame. Tel. Burlingame 4797.
- HOAG, Mr. and Mrs. W. R.,
Burlingame. Tel. San Mateo 1330.
- HOWARD, Mr. and Mrs. LINDSAY,
617 Occidental Ave., San Mateo. Tel. San Mateo 5083.
- KAMM, Mr. and Mrs. WALKER W.,
2120 Parkside Way, Burlingame. Tel. Burlingame 3739.
- KNIGHT, Mr. and Mrs. SAMUEL,
Burlingame. Tel. Burlingame 3010.
- KOSHLAND, Mr. and Mrs. DANIEL,
El Cerrito, San Mateo. Tel. San Mateo 1644.
- LEIB, Mr. and Mrs. GEORGE C.,
Forest View Ave., Burlingame. Tel. Burlingame 5086.
- LILIENTHAL, Mr. and Mrs. PHILIP N. Jr.,
Hillside Ave., Burlingame. Tel. Burlingame 3330.
- LOOMIS, Mr. and Mrs. F. B.,
Miss FLORENCE I. LOOMIS,
Burlingame. Tel. Burlingame 487.
- LYMAN, Mr. and Mrs. EDMUNDS,
Forest View Ave., Burlingame. Tel. Burlingame 4662.
- MARTIN, Mr. and Mrs. WALTER S.,
Burlingame. Tel. Burlingame 3836.
- McCAULEY, Capt. and Mrs. EDWARD, Jr.,
San Raimundo Road. Tel. San Mateo 621.
- MERRILL, Mr. and Mrs. RALPH DODGE,
Seabury Ave., Burlingame. Tel. Burlingame 3356.
- MILLER, Mr. and Mrs. ROBERT WATT,
Master ROBERT F., Master PAUL A. MILLER,
W. Bellevue Ave., Burlingame. Tel. Burlingame 3160.
- MURPHY, Mrs. EUGENE B.,
Burlingame. Tel. Burlingame 3455.
- NICKEL, Mr. and Mrs. GEORGE W.,
Burlingame. Tel. Burlingame 445.
- PARK, Mr. and Mrs. HOWARD GRAY,
Brewer Drive, Burlingame. Tel. Burlingame 3068.
- PATCHIN, Mr. and Mrs. PHILIP H.,
175 Pepper Ave., Burlingame. Tel. Burlingame 3514.
- PRAY, Mr. and Mrs. MILTON,
324 Chapin Ave., Burlingame. Tel. Burlingame 3089.
- RATHBONE, Mr. and Mrs. GERALD L.,
Burlingame. Tel. Burlingame 680.
- REID, Mrs. WHITELOW,
Milbrae.
- ROBBINS, Mr. and Mrs. GEORGE BAKER,
"Corner Cottage," Burlingame. Tel. Burlingame 3033.
- SALISBURY, Mr. and Mrs. R. WALKER,
Miss PEGGY, Miss EVELYN SALISBURY,
53 El Cerrito Ave., San Mateo. Tel. San Mateo 3452.

- SMITH, Mr. and Mrs. ROBERT HAYES,
Burlingame. Tel. Burlingame 3114.
- SPRECKELS, Mr. and Mrs. RUDOLPH,
Miss CLAUDINE SPRECKELS,
Burlingame. Tel. Burlingame 3846.
- TAILER, Mr. and Mrs. L. SUFFREN,
Ralston Ave., Burlingame. Tel. Burlingame 554.
- THIERBACH, Mr. and Mrs. GEORGE,
Parkside Drive, Burlingame. Tel. Burlingame 4551.
- VAN ANTWERP, Commander and Mrs. WILLIAM C.,
Burlingame. Tel. Burlingame 3071.
- VINCENT, Mr. and Mrs. ARTHUR ROSE,
Forest View Ave., Burlingame. Tel. Burlingame 5027.
- WALSH, Mr. and Mrs. KENNETH,
Brewer Drive, Burlingame. Tel. Burlingame 3680.
- WEATHERWAX, Mr. and Mrs. CLIFFORD M.,
Bellevue Ave., Burlingame. Tel. Burlingame 3589.
- WELCH, Mr. and Mrs. RAYMOND,
Forest View Ave., Burlingame. Tel. Burlingame 3689.
- WILSON, Mr. and Mrs. RUSSELL C.,
Brewer Drive, Burlingame. Tel. Burlingame 3929.

San Mateo

- AMES, Mr. and Mrs. FRANK H.,
Roblar Ave. Tel. San Mateo 274.
- ANDERTON, Mr. and Mrs. JOHN GAYLE,
San Mateo.
- BARNESON, Capt. and Mrs. JOHN,
Bellevue and Pepper Aves. Tel. Burlingame 115.
- BARRON, Miss EVELYN,
110 Baywood Ave. Tel. San Mateo 76.
- BLYTH, Mr. and Mrs. CHARLES R.,
124 Medway. Tel. San Mateo 588.
- BOREL, Miss CHONITA, Miss LUPITA,
Homestead. Tel. San Mateo 481.
- BOREL, Mr. and Mrs. ANTOINE ALFRED,
Second Homestead. Tel. San Mateo 670.
- BOVET, Mr and Mrs. LOUIS,
Homestead. Tel. San Mateo 1312.
- BRADFORD, Mr. and Mrs. CLARKSON B.,
28 West Santa Inez Ave. Tel. San Mateo 683.
- CASSERLY, Mrs. JOHN B.,
Miss CECELIA, Miss MARIANA CASSERLY,
Edgehill Road. Tel. San Mateo 299.
- CASSERLY, Mr. and Mrs. JOHN B. Jr.,
Edgehill Road. Tel. San Mateo 299.
- CHANDLER, Mr. and Mrs. KENT,
301 West Santa Inez Ave. Tel. San Mateo 337.
- CHIDESTER, Dr. and Mrs. W. C.,
San Mateo. Tel. San Mateo 991 M.
- CLAGSTONE, Mr. and Mrs. PAUL,
123 Baywood Ave. Tel. San Mateo 1276.
- CLARK, Mr. and Mrs. EDWARD H., Jr.,
Chesterway and Barrollhet. Tel. San Mateo 1199.
- CLARK, Mrs. TOBIN,
Miss MARY, Miss AGNES, Miss PATRICIA CLARK,
"El Palomar." Tel. San Mateo 912.
- COLEMAN, Mr. and Mrs. S. WALDO,
Miss MARGARET, Master JOHN, Master LEWIS COLEMAN,
168 West Bellevue Ave. Tel. San Mateo 1264.
- CONRAD, Mr. and Mrs. BARNABY,
San Raimundo Road. Tel. San Mateo 4297.
- COTTON, Mr. and Mrs. AYLETT, Jr.,
Borel Lane Homestead. Tel. San Mateo 628.
- DE LAVEAGA, Mr. and Mrs. J. VINCENT,
Poplar Ave. Tel. San Mateo 57.
- DE SABLE, Mr. and Mrs. E. J.,
570 Park Avenue, New York City.
- DE SAINT CYR, Mr. JEAN,
El Cerrito. Tels. San Mateo 36—1396—1397.
(and Ritz-Carlton Hotel, New York City).
- DEVEREUX, Mr. and Mrs. WILLIAM G.,
Miss MARY MERRILL DEVEREUX,
Master WILLIAM G. DEVEREUX, Jr.
Homestead. Tel. San Mateo 510.
- DICKIE, Mr. and Mrs. GEORGE W. Jr.,
205 Elm Ave. Tel. San Mateo 977.

- DOUGLASS, Mr. and Mrs. EARL SEYMOUR,
Scenic Ave. Tel. San Mateo 2223.
- DRISCOLL, Mr. and Mrs. THOMAS,
El Cerrito. Tel. San Mateo 332.
- DUNCAN, Mr. and Mrs. ROBERT F. M.,
Culebra Ave. Tel. San Mateo 1171.
- DUVAL, Mr. and Mrs. RAOUL,
Miss MADELEINE DUVAL,
San Mateo.
- FOLSOM, Mrs. MYRON A.,
San Mateo. Tel. San Mateo 121.
- FORD, Mr. and Mrs. BERNARD W.,
Ralston Ave., Burlingame. Tel. Burlingame 4743.
- FORSYTH, Mr. and Mrs. ROBERT W.,
117 Baywood Ave. Tel. San Mateo 1493.
- FREEMAN, Mr. and Mrs. EDGAR ALEXANDER,
El Portal, San Mateo. Tel. San Mateo 2048.
- FULLER, Mr. and Mrs. W. PARMER, Jr.,
El Cerrito. Tel. San Mateo 361.
- GIANNINI, Mr. and Mrs. A. P.,
20 San Mateo Ave. Tel. San Mateo 365.
- GREEN, Mr. and Mrs. CHARLES E.,
109 Elm. Tel. San Mateo 1082.
- HILL, Mr. and Mrs. FENTRESS,
150 Sycamore. Tel. San Mateo 1085.
- HOOKE, Mr. and Mrs. ROBERT G. Jr.,
San Mateo, Cal.
- HOLTON, Mrs. LUTHER J.,
100 Clark. Tel. San Mateo 100.
- HOW, Mr. and Mrs. JARED,
Poett Road. Tel. San Mateo 708.
- HOWARD, Mr. and Mrs. CHARLES S.,
200 Warren Road. Tel. San Mateo 684.
- HOWARD, Mr. and Mrs. CHARLES S., Jr.,
521 Crescent Ave. Tel. San Mateo 1394.
- HOWARD, Mr. and Mrs. JOSEPH H. P.,
West Santa Inez Ave. Tel. San Mateo 604.
- HOWARD, Mr. and Mrs. JOSEPH H. P., Jr.,
433 Medway. Tel. San Mateo 1508.
- HOWARD, Mr. and Mrs. LINDSAY,
617 Occidental Ave. Tel. San Mateo 5083.
- HUSSEY, Mr. and Mrs. FREDERICK B.,
West Bellevue Ave. Tel. San Mateo 263.
- KAUFFMAN, Mr. and Mrs. EUGENE,
55 West Santa Inez Ave. Tel. San Mateo 746.
- KENT, Mr. and Mrs. PLATT,
224 West Poplar Ave. Tel. San Mateo 1140.
- KOSHLAND, Mr. and Mrs. DANIEL E.,
El Cerrito. Tel. San Mateo 1644.
- KRUTSCHNITT, Mrs. JULIUS,
1004 Palm. Tel. San Mateo 1885.
- KUHN, Mr. and Mrs. WILLIAM S.,
116 Elm. Tel. San Mateo 1484.
- LANSDALE, Mrs. E. V.,
Roblar Ave. Tel. San Mateo 731.
- LEWIS, Mrs. JOHN MELLGREN,
Homestead. Tel. San Mateo 628W.
- LILIENTHAL, Mrs. JESSE W.,
Miss VICTORIA LILIENTHAL,
West Poplar Ave. Tel. San Mateo 263.
- LILIENTHAL, Mr. and Mrs. THEODORE M.,
469 Edgewood Road. Tel. San Mateo 997.

- LILIENTHAL, Mr. and Mrs. JESSE W., Jr.,
40 Baywood Ave. Tel. San Mateo 32.
- MCCARTHY, Mr. and Mrs. ANDREW G.,
455 Costa Rica Ave. Tel. San Mateo 672.
- McLAREN, Mr. and Mrs. RICHARD,
Poplar Avenue, San Mateo.
- MONTEAGLE, Mr. and Mrs. KENNETH,
27 Edgehill Road. Tel. San Mateo 468.
- MONTEITH, Mr. and Mrs. DONALD,
225 West Poplar Ave. Tel. San Mateo 4307.
- MOODY, Mr. and Mrs. CORBETT L.,
121 Baywood Ave. Tel. San Mateo 1135.
- MOORE, Mr. and Mrs. AUSTIN,
201 Poplar Ave. Tel. San Mateo 1258.
- NOWELL, Mr. and Mrs. J. C.,
114 Medway Road. Tel. San Mateo 70.
- PARROTT, Miss BARBARA,
Mr. JOHN, Mr. STEPHEN PARROTT,
"The Bungalow," San Mateo.
- PARROTT, Mr. and Mrs. WILLIAM,
"The Bungalow," San Mateo. Tel. San Mateo 1253.
- REDINGTON, Mr. and Mrs. ARTHUR H.,
Miss MARGARET, Miss MARY REDINGTON,
144 Roblar Ave. Tel. San Mateo 701.
- RODGERS, Mr. and Mrs. J. WALTER,
Roehampton Road. Tel. San Mateo 910.
- ROOS, Mr. and Mrs. ROBERT A.,
Brewer Drive. Tel. Burlingame 175.
- ROTHSCHILD, Mr. and Mrs. JOHN,
Miss JOAN GRACE, Mr. JOHN ROTHSCHILD, Jr.,
W. Santa Inez Ave. Tel. San Mateo 343.
- SALISBURY, Mr. and Mrs. R. WALKER,
Miss PEGGY, Miss EVELYN SALISBURY,
53 El Cerrito Ave. Tel. San Mateo 3452.
- SCHWERIN, Mr. and Mrs. RENNIE P.,
Baywood Ave. Tel. San Mateo 271.
- SELFRIDGE, Mr. and Mrs. J. RUSSELL,
626 Occidental Ave. Tel. San Mateo 1061.
- SIMPSON, Mr. and Mrs. THOMAS,
Roblar Ave. Tel. San Mateo 206.
- SINTON, Mr. and Mrs. EDGAR,
17 El Cerrito Ave. Tel. San Mateo 297.
- STEPHENS, Mr. and Mrs. REDMOND DAVIS,
108 Sycamore Ave. Tel. San Mateo 1978.
- STROUT, Mr. and Mrs. HENRY ELMER,
San Mateo.
- STRUBY, Mr. and Mrs. WALTER VANDERVEEN,
233 E. Walton Place, Chicago. Tel. Superior 8103.
- SYPPER, Mr. and Mrs. LEIGH,
San Mateo. (and Stanford Court Apts., S. F.)
- TOBIN, Mr. and Mrs. EDWARD J.,
Miss BARBARA MARY TOBIN,
Master RICHARD EDWARD TOBIN,
West Santa Inez Ave. Tel. San Mateo 1357.
- TOBIN, Mr. and Mrs. JOSEPH OLIVER,
"Cross Roads," Burlingame. Tel. Burlingame 3210.
- WELCH, Mr. and Mrs. ANDREW,
Miss MARIE de LAVEAGA WELCH,
Baywood Ave. Tel. San Mateo 900.
- WHITNEY, Mrs. ARTHUR L.,
Roblar Ave. Tel. San Mateo 14.
- WILLIAMSON, Mr. and Mrs. GERALD H. S.,
224 West Santa Inez Ave. Tel. San Mateo 126.

Redwood City : Woodside

- AVENALI, Mr. and Mrs. ETTORE,
Woodside. Tel. Redwood 1701 F12.
- BALDWIN, Mr. ALEXANDER R., The Misses,
Woodside. Tel. Redwood 1715 F 2.
- BONESTELL, Mr. and Mrs. CUTLER L.,
Redwood City. Tel. Redwood 518.
- CANNON, Mr. and Mrs. WILLIAM,
Woodside, Cal.
- CHAMBERLAIN, Mr. and Mrs. SELAH,
Woodside. Tel. Redwood 156.
- DIBBLE, Mr. and Mrs. OLIVER, Jr.,
Woodside, Cal.
- DIMOND, Mr. and Mrs. EDWIN R.,
Portola Road, Woodside. Tel. Redwood 1716 F2.
- DUNCAN, Mr. and Mrs. WILLIAM C.,
Woodside. Tel. Redwood 1707 F 14.
- ELLIOTT, Mr. and Mrs. STEWART P.,
Woodside. Tel. Redwood 1732 F 2.
(P. O. Redwood City, Box 217).
- FIELD, Mr. and Mrs. ALEXANDER,
Woodside. Tel. Redwood 1701 F21.
- FITZHUGH, Mr. and Mrs. WILLIAM, Miss MARION E.,
Portola Road, Woodside.
- FLEISHHACKER, Mr. and Mrs. MORTIMER,
Woodside. Tel. Redwood 1720 F2.
- FOLGER, Mrs. JAMES ATHEARN,
Mr. PETER FOLGER,
Woodside. Tel. Redwood 1730 F 3.
- FORDERER, Mr. and Mrs. GEORGE S.,
Portola Road, Woodside. Tel. Redwood 1715 J
- GOODLOE, Mr. and Mrs. PAUL,
Canada Road, Redwood City. Tel. Redwood 599.
- HARRIS, Mr. and Mrs. MATTHEW A.,
Selby Lane, Redwood City. Tel. Redwood 17.
- HARRISON, Mr. and Mrs. EDWARD T.,
Woodside, Cal.
- HELLMANN, Mr. and Mrs. R. H.,
"Windover," Woodside. Tel. Redwood 1701 F 5.
- HEYDENFELDT, Mr. and Mrs. THOMAS O.,
Redwood City. Tel. Redwood 124.
- HOOVER, Mr. and Mrs. ARTHUR W.,
Woodside. Tel. Redwood 1704 F 2.
- HOOVER, Mr. and Mrs. FRANK PERRY,
Mr. FRANK PERRY HOOVER, Jr.,
Woodside. Tel. Redwood 1704 F 14.
- HOUSER, Mrs. MAXWELL,
Woodside. Tel. Redwood 1704 F 11.
- HOWARD, Mr. and Mrs. M.,
Redwood City. Tel. Redwood 1708 F 4.
- JACKLING, Mr. and Mrs. DANIEL COWEN,
Woodside. Tel. Redwood 403.
- JOSELYN, Mrs. CHARLES, Miss MARGERY,
Woodside. Tel. Redwood 1707 F 5.
- LENT, Mr. and Mrs. GEORGE H.,
Hooper Tract, Redwood. Tel. Redwood 27.

- LYMAN, Dr. and Mrs. GEORGE,
Woodside. Tel. Redwood 1712 F 11.
- McBRYDE, Mr. and Mrs. A. DOUGLAS, — *Russian Hill Place*
Hooper Tract. Tel. Redwood 144.
- McKEE, Mr. and Mrs. ALBERT B.,
Woodside. Tel. Redwood 1704 F 4.
- OXNARD, Mr. and Mrs. ROBERT,
Hooper Tract, Redwood City. Tel. Redwood 144.
- OND, Mr. and Mrs. SAMUEL,
Redwood City. Tel. Redwood 1706 F 13.
- POPE, Mr. and Mrs. GEORGE A.,
Mr. GEORGE A. POPE, Jr.,
La Honda. Tel. Redwood 1711 F 13.
- PRINGLE, Mr. and Mrs. E. COVINGTON,
Woodside. Tel. Redwood 356 J.
- ROBERTSON, Mr. and Mrs. ALEXANDER M.,
Miss RUTH, Mr. HARRY,
Redwood City. Tel. Redwood 15.
- ROTH, Mr. and Mrs. WILLIAM P.,
Woodside. Tel. Redwood 1726 F 2.
- SCHILLING, Mr. and Mrs. AUGUST, Miss ELSA,
Portola Road, Woodside. Tel. Redwood 1700.
- SCHILLING, Mr. and Mrs. RUDOLPH,
Woodside.
- SOMERS, Mrs. BURBANK,
Woodside. Tel. Redwood 1714 F 2.
- SOMERS, Mrs. GEORGE B.,
Woodside. Tel. Redwood 1714 F 2.
- STETTMEYER, Mr. and Mrs. WALTER W.,
Redwood City. Tel. Redwood 71.
- THORNE, Mr. and Mrs. JULIAN,
Woodside. Tel. Redwood 1721 F 13.
- TOWNE, Mr. and Mrs. FRANK K.,
Redwood City. Tel. Redwood 285 J.
- UPHAM, Mr. and Mrs. ISAAC O.,
Woodside. Tel. Redwood 1708 F 2.
- VIRDEN, Mr. and Mrs. CHARLES E.,
Woodside. Tel. Redwood 1724 F 2.
- WHITTELL, Mrs. GEORGE,
Mr. and Mrs. GEORGE WHITTELL, Jr.,
Woodside. Tel. Redwood 1718 F 2.
- WOODS, Mr. and Mrs. FREDERICK N. Jr.,
Woodside. Tel. Redwood 1700 F 2.
- ZANE, Mr. and Mrs. FRANKLIN A.,
Miss MARGARET, Miss MARY ZANE,
Woodside. Tel. Redwood 1710 F 2.

Atherton, Menlo Park, Palo Alto

- BLAIR, Mr. and Mrs. HAROLD RUBIO,
137 Randol Ave., Atherton. Tel. Redwood 1308.
- BLISS, Mr. and Mrs. G. DUDLEY, Jr.,
Menlo Park. Tel. Menlo Park 155.
- BRANSTEN Mr. and Mrs. CHARLES,
Menlo Park. Tel. Menlo Park 175.
- BREUNER, Mr. and Mrs. JOHN,
Menlo Park. Tel. Palo Alto 121.
- BREYFOGLE, Mrs. EDWIN S.,
251 Waverly, Palo Alto. Tel. Palo Alto 211 J.
- BROOKE, Mr. and Mrs. JOHN FRANKLIN, Jr.,
Atherton Ave., Menlo Park.
- BUCKINGHAM, Mrs. DOROTHY P.,
564 University Ave., Palo Alto. Tel. Palo Alto 2069.
- CLARK, Mr. and Mrs. GEORGE D.,
940 Hamilton Ave., Palo Alto. Tel. Palo Alto 2017.
- CLUFF, Mrs. WILLIAM,
Menlo Park. Tel. Menlo Park 2470.
- CLUNESS, Dr. and Mrs. W. R. Jr.,
Atherton. Tel. Redwood 72.
- COOKE, Mr. and Mrs. WILLIAM G.,
Miss ELIZABETH COOKE,
Mr. WILLIAM G. COOKE, Jr.,
460 Kingsley Ave., Palo Alto. Tel. Palo Alto 189.
- CORYELL, Mr. and Mrs. J. B.,
Atherton. Tel. Menlo Park 510.
- CRIMMINS, Mr. and Mrs. LALOR,
Menlo Park, Cal.
- CROSBY, Mr. and Mrs. FRANCIS H.,
Fair Oaks Lane, Menlo Park. Tel. Menlo Park 1574.
- DARSIE, Mr. and Mrs. WILLIAM,
567 Melville, Palo Alto. Tel. Palo Alto 102.
- DE FOREST, Mr. and Mrs. ALBERT T.,
950 University Ave., Palo Alto. Tel. Palo Alto 74
- DEVOL, Major General and Mrs. CARROLL A.,
"Missoula," Menlo Park. Tel. Menlo Park 1408.
- DONOHUE, Mr. JOSEPH A., The Misses,
Menlo Park. Tel. Palo Alto 156.
- DOUGLASS, Mr. and Mrs. LEON FORREST,
Mr. ELDRIDGE ADAMS DOUGLASS,
"Victoria Manor," Menlo Park, Cal.
- DOUGLASS, Mr. and Mrs. LEON FORREST, Jr.,
Paris, France.
- DOYLE, Mr. and Mrs. E. M.,
Menlo Park. Tel. Palo Alto 127.
- DOYLE, Miss MARIE,
Menlo Park. Tel. Palo Alto 127.
- DUNPHY, Mr. and Mrs. CHARLES,
Menlo Park. Tel. Menlo Park 164.
- EHRMAN, Mr. and Mrs. ALEXIS L.,
Atherton. Tel. Palo Alto 787.
- ELY, Dr. and Mrs. LEONARD W.,
1010 Bryant, Palo Alto. Tel. Palo Alto 264.

- EMERY, Mr. and Mrs. ARTHUR L.,
550 Kingsley Ave., Palo Alto. Tel. Palo Alto 988.
- EYRE, Mr. and Mrs. EDWARD LILBURN,
Menlo Park. Tel. Menlo Park 120.
- EYRE, Mr. and Mrs. PERRY,
Menlo Park. Tel. Menlo Park 489.
- FLEISHHACKER, Mr. and Mrs. HERBERT,
Fair Oaks Lane, Atherton. Tel. Menlo Park 106.
- FLOOD, Miss CORA JANE,
Menlo Park, Cal.
- FLOOD, Mrs. JAMES LEARY,
Miss MARY EMMA FLOOD,
Mr. JAMES FLOOD,
"Linden Towers," Menlo Park. Tel. Menlo Park 151.
- FOLGER, Mr. and Mrs. ROY S.,
730 Waverly, Palo Alto. Tel. Palo Alto 1866.
- GIRVIN, Mr. and Mrs. R. D.,
Menlo Park, Cal.
- GREEN, Dr. and Mrs. HERLWYN, Miss MARY F.,
1121 Emerson, Palo Alto. Tel. Palo Alto 1214.
- GREGORY, Mr. and Mrs. T. T. C.,
14 Cabrillo, Palo Alto. Tel. Palo Alto 1331.
- HAHN, Mr. and Mrs. A. G. C.,
Miss LOUISE HAHN,
Menlo Park. Tel. Menlo Park 142.
- HAMILTON, Mr. and Mrs. ALEXANDER,
Menlo Park. Tel. Menlo Park 178.
- HAAS, Mr. and Mrs. WALTER A.,
Miss RHODA FRANCES, Master WALTER A., Jr., Master PETER HAAS,
Menlo Park. Tel. Menlo Park 256.
- HELLER, Mrs. EMANUEL S.,
Menlo Park. Tel. Menlo Park 325.
- HELLER, Mr. and Mrs. EDWARD HELLMAN,
Menlo Park. Tel. Menlo Park 325.
- HELLER, Mr. and Mrs. WALTER S.,
Menlo Park. Tel. Menlo Park 400.
- HERRICK, Mrs. LESTER,
571 Hamilton, Palo Alto. Tel. Palo Alto 2221.
- HOOVER, Mr. and Mrs. HERBERT C.,
Stanford University. Tel. Palo Alto 1439.
- HOPKINS, Mr. and Mrs. TIMOTHY, Miss LYDIA,
Menlo Park. Tel. Menlo Park 133.
- HOWELL, Mr. and Mrs. JAMES B.,
Menlo Park. Tel. Menlo Park 2370.
- ISENBERG, Mr. and Mrs. ALEXANDER H.,
Menlo Park. Tel. Menlo Park 2547.
- JENNINGS, Mrs. ANNIE,
Miss ISABEL JENNINGS,
Mr. THOMAS M. JENNINGS,
Middlefield Road, Menlo Park. Tel. Menlo Park 507.
- JENNINGS, Mr. and Mrs. ELMER,
Atherton. Tel. Redwood 166.
- JORDAN, President and Mrs. DAVID STARR,
Stanford University. Tel. Palo Alto 1001.
- JUDSON, Mrs. ELLA A.,
Menlo Park. Tel. Palo Alto 153.
- KIMBALL, Mr. and Mrs. SHERMAN,
Atherton Ave., Menlo Park. Tel. Menlo Park 2717 J.

- LATHROP, Mrs. CHARLES G.,
Stanford University, Palo Alto. Tel. Palo Alto 1004.
- LEE, Mr. and Mrs. JOHN, Jr.,
970 University Ave., Palo Alto. Tel. Palo Alto 89.
- LEVENSALER, Mr. and Mrs. JAMES A.,
Park Lane, Menlo Park. Tel. Menlo Park 938.
- LEWIS, Mr. and Mrs. DE LANCEY,
Atherton. Tel. Menlo Park 172.
- LOWERY, Mr. and Mrs. STEWART SAMUEL,
Menlo Park. Tel. Menlo Park 148.
- MARRACK, Mrs. CECIL M., Miss HARRIET,
530 Melville, Palo Alto. Tel. Palo Alto 1204M.
- MacMONAGLE, Mrs. BEVERLY,
Atherton. Tel. Menlo Park 1998.
- McCANN, Mr. and Mrs. MARK A.,
Miss BETTY McCANN, Mr. MARK A. McCANN, Jr.,
"Fairwinds," Menlo Park. Tel. Menlo Park 278.
- McCORMICK, Mr. and Mrs. CHARLES R.,
Atherton. Tel. Menlo Park 319.
- McMULLIN, Mr. and Mrs. LATHAM,
Menlo Park. Tel. Palo Alto 163.
- MERRILL, Mr. and Mrs. CHARLES H.,
Glenwood Ave., Menlo Park. Tel. Menlo Park 794.
- MEYER, Miss E. OLGA,
Mr. C. HILLEGASS,
Menlo Park. Tel. Menlo Park 1711.
- MICHAELS, Mr. and Mrs. CHARLES FREDERIC,
Mr. HENRY MICHAELS, Mr. FREDERIC DAVEY MICHAELS,
Mr. ALAN JAMES MICHAELS,
"Oakleigh," Menlo Park. Tel. Menlo Park 303.
- MILLER, Mr. and Mrs. CARLTON EARLE,
1201 Bryant, Palo Alto. Tel. Palo Alto 1097.
- MILLER, Mr. and Mrs. H. CLAY,
215 Lowell, Palo Alto. Tel. Palo Alto 829.
- MILLER, Mrs. HARRIET P.,
1650 Waverly, Palo Alto. Tel. Palo Alto 1306.
- MITAU, Mr. and Mrs. MARTIN,
Fair Oaks Lane, Menlo Park. Tel. Menlo Park 106.
- MITCHELL, Mrs. JOHN W.,
252 Kingsley Ave., Palo Alto. Tel. Palo Alto 24.
- MITCHELL, Mr. and Mrs. J. PEARCE,
235 Embarcadero Road, Palo Alto. Tel. Palo Alto 722.
- MOORE, Mrs. LESLIE MILLER,
Master ROBERT McALPIN MOORE,
Menlo Park. Tel. Menlo Park 1701.
- MOORE, Mr. and Mrs. ROBERT S.,
"El Patio," Menlo Park. Tel. Menlo Park 1299.
- MORSE, Mr. and Mrs. LESTER L.,
Miss MARY F. MORSE, Mr. CHARLES PIERCE MORSE,
544 Coleridge, Palo Alto. Tel. Palo Alto 2677.
- NICKEL, Mr. and Mrs. J. LEROY,
Mr. J. LEROY NICKEL, Jr.,
Menlo Park. Tel. Menlo Park 149.
- OYSTER, Mrs. J. S., Miss ELIZABETH,
9 Lasuen Campus, Palo Alto. Tel. Palo Alto 1122.
- PAYNE, Mr. and Mrs. GEORGE LINGARD,
Miss BARBARA V. PAYNE,
Menlo Park. Tel. Menlo Park 155.
- PIERCE, Mrs. JAMES H.,
1431 Webster, Palo Alto, Cal.

- ROOS, Mr. and Mrs. GEORGE H.,
Atherton. Tel. Menlo Park 161.
- PORTER, Mr. and Mrs. HUGH BEVERLY,
Menlo Park, Cal.
- SCHWABACHER, Mr. and Mrs. ALBERT E.,
Menlo Park. Tel. Menlo Park 746.
- SHARON, Mrs. FREDERICK W.,
Menlo Heights, Menlo Park. Tel. Menlo Park 365.
- SHORTRIDGE, Mr. and Mrs. SAMUEL M., Mr. SAMUEL M. Jr.,
Menlo Park. Tel. Menlo Park 147.
- SMITH, Mr. and Mrs. BROWNING,
1420 Middlefield Road, Palo Alto. Tel. Palo Alto 2891 .
- SOMERS, Mr. and Mrs. FRANK ALTON,
Menlo Park. Tel. Palo Alto 337 L.
- SPRAGUE, Mr. and Mrs. RICHARD H.,
"Bellevue," Menlo Park. Tel. Menlo Park 285 J.
- SPRAGUE, Mr. and Mrs. WILLIAM W.,
"Bellevue," Menlo Park, Cal.
- STENT, Mr. and Mrs. ERNEST A.,
Menlo Park, Cal. Tel. Menlo Park 1920.
- STERN, Mrs. LOUIS,
Menlo Park. Tel. Menlo Park 800.
- STERN, Mr. and Mrs. SIGMUND,
Menlo Park. Tel. Menlo Park 256.
- TAYLOR, Mr. and Mrs. AUGUSTUS,
Menlo Park. Tel. Menlo Park 128.
- THOMPSON, Mrs. BEACH,
Miss BARBARA BEACH THOMPSON,
445 Lowell Ave., Palo Alto. Tel. Palo Alto 1955.
- WALES, Mrs. PHILIP GRAY,
Menlo Park. Tel. Menlo Park 678.
- WALTER, Mr. and Mrs. CLARENCE R.,
Menlo Park. Tel. Menlo Park 157.
- WARREN, Miss ETTA MARION,
Menlo Park. Tel. Menlo Park 867.
- WEIR, Mr. and Mrs. WILLIAM B.,
Menlo Park. Tel. Menlo Park 141.
- WICKETT, Mr. and Mrs. FREDERICK A.,
1600 Bryant, Palo Alto. Tel. Palo Alto 1192.
- WIEL, Mr. and Mrs. ELI H.,
Miss ELIZABETH WIEL,
"Orchard Hills," Atherton. Tel. Redwood 825.
- WILBUR, Dr. and Mrs. RAY LYMAN,
Stanford University, Palo Alto.
- WILLIAMS, Mr. and Mrs. EVAN,
Menlo Park. Tel. Menlo Park 1533.

MISS WALLACE'S SCHOOL FOR GIRLS

Every Class Held Out-of-Doors

PIEDMONT, CALIFORNIA

Forty-Five Minutes from San Francisco

Resident and Day Scholars

English Diploma and College Preparatory

Autum Term Opens September 14th

MONTEZUMA

"The School Beautiful"

Santa Cruz Mountains, Los Gatos

Preparatory to College — East and West

PRIMARY — ELEMENTARY — HIGH SCHOOL

Enrollment Limited to 150 Boys - E. A. ROGERS, Headmaster

Write for Catalog "Montezuma Mt. School for Boys"

WESTLAKE SCHOOL for GIRLS

**Accredited College Preparation
Junior College ... Lower School**

**Courses in Music, Art, Expression, Home Economics, Domestic
Science, Literature**

Ideally located. 8 acres of beautiful grounds. New buildings.
Swimming pool. All outdoor sports. Horseback riding.

Write for Illustrated Catalogue

JESSICA S. VANCE — Principals — FREDERICA de LAGUNA

341 So. Westmoreland Ave.

Los Angeles, Calif.



The New Society Blue Book

Marin County

San Rafael

- ABBOT, Mr. and Mrs. S. L. Jr.,
130 Forbes Ave. Tel. San Rafael 620.
- ANDERSON, Mr. and Mrs. BERRIEN PALMER,
Acacia Ave. Tel. San Rafael 294.
- ANDERSON, Mr. and Mrs. FRANK B.,
N. E. Cor. Locust and Magnolia Aves. Tel. San Rafael 187.
- ASHE, Mrs. R. PORTER,
Hotel Rafael. Tel. San Rafael 1100.
- BABCOCK, Mrs. WILLIAM,
16 Culloden Park. Tel. San Rafael 3.
- BAKER, Mr. and Mrs. LEAVITT,
Locust Ave. Tel. San Rafael 258.
- BAKER, Mr. and Mrs. WAKEFIELD,
Locust Ave. Tel. San Rafael 911.
- BEALE, Mr. and Mrs. TRUXTUN,
Golf Links Tract. Tel. San Rafael 94.
- BEARDSLEY, Mr. and Mrs. GEORGE P.,
Marinita Park. Tel. San Rafael 183.
- BOYD, Mrs. GEORGE D.,
Miss JEAN M., Miss CYNTHIA BOYD,
"Quarryside," San Rafael.
- BOYD, Miss LOUISE A.,
"Maple Lawn," 726 Sixth Ave. Tel. San Rafael 91.
- BOYD, Mr. and Mrs. NICHOLAS K.,
Quarry Road. Tel. San Rafael 560 W.
- BOYD, Mr. and Mrs. THOMAS F.,
815 Lincoln Ave. Tel. San Rafael 313 J.

- BROWN, Mr. and Mrs. PHILIP FOSTER,
7 Palm Ave. Tel San Rafael 343.
- BUCK, Mrs. JOHN A.,
Magnolia and Acacia Aves. Tel. San Rafael 98.
- COFFIN, Mr. and Mrs. SHERWOOD,
Culloden Park. San Rafael 135.
- COLBURN, Miss MAYE,
Petaluma Ave. and 5th. Tel. San Rafael 66.
- COOK, Mr. and Mrs. CARY W., Miss LUCY E.,
San Rafael Country Club. Tel. San Rafael 102.
- CORNELL, Mr. and Mrs. EZRA B.,
18 Culloden Park. Tel. San Rafael 506.
- CRANSTON, Mr. and Mrs. ROBT. E., Mr. GRAHAM,
Golf Links. Tel. San Rafael 579W.
- CROOKS Mrs. JONATHAN J.
28 Palm Ave. Tel. San Rafael 62.
- DIBBLEE, Mrs. HARRISON,
Mt. View Ave. Tel. San Rafael 707.
- DODGE, Mrs. GEORGE M.,
615 Belle Ave. Tel. San Rafael 195.
- DOLLAR, Mr. and Mrs. J. M.,
107 J. St. Tel. San Rafael 367W.
- DOLLAR, Mr. and Mrs. ROBERT,
740 Sixth Ave. Tel. San San Rafael 238J.
- DOUGLASS, Mr. and Mrs. LEON FORREST,
Menlo Park, Cal.
- DUFFICY, Dr. and Mrs. R. G.,
Fifth and Irwin. Tel. San Rafael 702 M.
- DUFFY, Mr. and Mrs. C. NESBITT,
Grand and Acacia Aves. Tel. San Rafael 1484.
- DUNCAN, Mr. and Mrs. DAVID,
Mr. DONALD J.,
724 Irwin. Tel. San Rafael 96.
- EVANS, Mr. EVAN,
Mr. ARTHUR C. EVANS,
112 Laurel. Tel. San Rafael 112.
- EVANS, Mr. and Mrs. EVAN C., Jr.,
Marinita Park. Tel. San Rafael 122.
- EVANS, Mr. and Mrs. HARRY L.,
Locust Ave. Tel. San Rafael 635.
- FOSTER, Mr. and Mrs. ARTHUR W.,
Miss LOUISIANA S. FOSTER,
"Fair Hills." Tel. San Rafael 5.
- FOSTER, Mr. and Mrs. BENJAMIN B.,
Sonoma, Cal. Tel 6 F 5.
- FOSTER, Mr. and Mrs. GEORGE H.,
21 Center. Tel. San Rafael 276 W.
- FOSTER, Miss MARGARET,
507 Belle Ave. Tel. San Rafael 1015 R.
- FOSTER, Mr. and Mrs. PAUL S.,
230 Forbes Ave. Tel. San Rafael 652.
- GERSTLE, Mrs. LEWIS,
San Rafael Ave. Tel. San Rafael 386J.
- GERSTLE, Mr. and Mrs. MARCUS L.,
San Rafael Ave. Tel. San Rafael 3861.
- HALSEY, Mr. and Mrs. SHERWOOD,
521 Mission Ave. Tel. San Rafael 1173.

- HAYNE, Mr. and Mrs. BENJAMIN S., Jr.,
Grand Avenue.
- HARDEE, Mr. and Mrs. THEODORE,
Kentfield. Tel. San Anselmo 436 J.
- HEARFIELD, Mr. and Mrs. DAVID, Miss GARNES, Miss HESSIE
Laurel Place. Tel. San Rafael 1220.
- HIND, Mr. and Mrs. GEORGE U.,
Coleman Tract. Tel. San Rafael 509.
- HORN, Mr. and Mrs. W. P.,
Grand Ave. and Mt. View. Tel. San Rafael 116.
- HOWITT, Dr. and Mrs. H. O.,
311 Lincoln Ave. Tel. San Rafael 77.
- JOHNSON, Mrs. H. D., Jr.,
201 Locust Ave. Tel. San Rafael 169.
- JONES, Mr. and Mrs. PAUL,
782 Fifth Ave. Tel. San Rafael 132.
- JONES, Mr. and Mrs. WEBSTER,
Grand Ave. and Belle. Tel. San Rafael 129.
- KENT, Mr. and Mrs. THOMAS T.,
Fairfax, Cal. Tel. San Anselmo 2642 W.
- KENT, Mr. and Mrs. WILLIAM,
Mr. and Mrs. GEORGE S. ARNOLD,
Kentfield. Tel. San Anselmo 2322.
- KIERULFF, Mr. and Mrs. W. JOSEPH L.,
San Anselmo.
- KORBEL, Mrs. ANTON F.,
Miss ELSA,
Highland Ave. Tel. San Rafael 713.
- KUECHLER, Mr. and Mrs. HENRY N.,
310 Forbes Ave. Tel. San Rafael 709.
- LEES, Mr. and Mrs. WILLIAM B.,
Miss ELIZABETH, Miss EMILY LEES,
Palm Ave. Tel. San Rafael 856.
- LEVY, Mr. and Mrs. JULES,
430 Lincoln Ave. Tel. San Rafael 916.
- LILIENTHAL, Mrs. S.,
San Rafael Ave. Tel. San Rafael 210.
- MACDONALD, Mr. and Mrs. ALAN,
43 Culloden Park.
- MADISON, Mr. FRANK D.,
Miss CAROLINE L. MADISON,
San Rafael. Tel. San Rafael 27.
- MARX, Mr. and Mrs. FITZGERALD,
426 Grand Ave. Tel. San Rafael 319 W.
- McKINNEY, Mr. and Mrs. PRESTON,
301 Locust Ave. Tel. San Rafael 1065 J.
- McNEAR, Mr. and Mrs. E. B.,
McNear Point. Tel. San Rafael 622 W.
- McNEAR, Mr. and Mrs. JOHN A.,
McNear Point. Tel. San Rafael 622 W.
- MEE, Miss MARGARET,
50 Palm Ave. Tel. San Rafael 26.
- MENZIES, Mr. and Mrs. ROBERT H.,
6th and E. Tel. San Rafael 165.
- MINTZER, Miss MAURICIA,
Mr. LUCIO M. MINTZER,
Ross, Cal. Tel. San Anselmo 2265.
- NEWHALL, Mr. and Mrs. ALMER MAYO,
722 Grand Ave. Tel. San Rafael 211.
- NORRIS, Mrs. ELIZABETH,
"Bayside Acres." Tel. San Rafael 599 J.

- ORD, Mr. and Mrs. W. E. J.,
Culloden Park. Tel. San Rafael 671.
- PAGE, Mrs. GEORGE T.,
31 Palm Avenue. Tel. San Rafael 73.
- PENTZ, Mr. WILLIAM R.,
Mt. View Ave. Tel. San Rafael 19.
- PETERSON, Mr. and Mrs. F. SOMERS,
Golf Tract. Tel. San Rafael 69.
- PINCKARD, Mr. and Mrs. M. EYRE,
15 Culloden Park. Tel. San Rafael 84.
- PLUMMER, Mrs. HOWARD C.,
507 Belle Ave. Tel. San Rafael 360 J.
- PLUNKETT, Mr. and Mrs. EUGENE,
401 Mission. Tel. San Rafael 936.
- POMEROY, Mrs. CARTER PITKIN,
(Mrs. THOMAS SCOTT BROOKE)
25 Palm Ave. Tel. San Rafael 834 W.
- SELFRIDGE, Mr. and Mrs. JOHN S.,
San Anselmo. Tel. San Anselmo 2469.
- SHERER, Mr. and Mrs. REX,
116 Locust Ave. Tel. San Rafael 1087.
- SLOSS, Mrs. LEON,
San Rafael Ave. Tel. San Rafael 250J.
- SMITH, Mr. and Mrs. G. KIRKHAM,
Grand and Mission Aves. Tel. San Rafael 918.
- TALBOT, Mrs. ANDREW POPE,
526 Belle Ave. Tel. San Rafael 173.
- THAYER, Mr. and Mrs. RAYMOND H.,
86 Culloden Park. Tel. San Rafael 710.
- WALSH, Mr. and Mrs. JAMES E.,
701 Belle Ave. Tel. San Rafael 194.
- WEST, Mrs. JAMES,
820 Mission Ave. Tel. San Rafael 291W.
- WINCHESTER, Mrs. FRANK,
507 Belle Ave. Tel. San Rafael 1015 R.
- WINTRINGHAM, Mrs. THOS., Miss GEORGIA,
114 Laurel Place. Tel. San Rafael 234J.
- ZIEL, Mrs. GUSTAVE,
San Rafael, Cal.
- ZOOK, Judge and Mrs. E. T.,
548 Belle Ave. Tel. San Rafael 2.

Ross Valley

- ALLEN, Mr. and Mrs. FRANK HOWARD, Jr.,
San Anselmo. Tel. San Anselmo 3131.
- ARMSBY, Mr. and Mrs. J. K.,
Ross. Tel. San Anselmo 2242.
- BELDEN, Mr. and Mrs. CHARLES A.,
Ross. Tel. San Anselmo 61.
- BOTHIN, Mrs. HENRY E.,
Ross. Tel. San Anselmo 2035 (and Santa Barbara).
- BROEMMEL, Mr. and Mrs. GEORGE M.,
Ross. Tel. San Anselmo 2074.
- CHIPMAN, Dr. and Mrs. ERNEST DWIGHT,
Ross. Tel. San Anselmo 2066.
- CLARK, Mr. and Mrs. DANIEL WILBUR,
Ross. Tel. San Anselmo 2031.
- COFFIN, Mrs. JAMES, Miss SARA,
Ross. Tel. San Anselmo 211.
- DAVIS, Mr. and Mrs. R. J.,
Ross. Tel. San Anselmo 2033.
- DIBBLEE, Mr. and Mrs. BENJAMIN H.,
Ross. Tel. San Anselmo 2652.
- DIBBLEE, Mr. and Mrs. ALBERT J.,
Ross. Tel. San Anselmo 2006.
- DOHRMANN, Mr. and Mrs. A. B. C.,
Ross. Tel. San Anselmo 21.
- DRAY, Dr. and Mrs. FRANK R.,
Ross.
- EELS, Mr. and Mrs. JOHN SHEPARD,
Ross. Tel. San Anselmo 2041.
- FLETCHER, Mr. and Mrs. HOWARD F.,
Ross. Tel. San Anselmo 2781.
- FLOYD-JONES, Mrs. EDWIN,
"Rock Edge," Ross. Tel. San Anselmo 217 J.
- FOERSTER, Mr. and Mrs. ROLAND C.,
San Anselmo. Tel. San Anselmo 673 W.
- FORD, Mr. and Mrs. ARTHUR,
Ross.
- GYLE, Mr. and Mrs. JOSEPH C.,
Ross. Tel. San Anselmo 3447.
- GREENE, Mr. and Mrs. A. CRAWFORD,
Ross.
- GRIFFITH, Mrs. EDWIN L.,
Ross. Tel. San Anselmo 178.
- GRIFFITH, Mr. and Mrs. MILLEN,
Ross. Tel. San Anselmo 2040.
- HENDRICKSON, Mr. and Mrs. WILLIAM, Jr.,
Ross. Tel. San Anselmo 2021.
- HUNT, Mr. and Mrs. JOHN,
Ross. Tel. San Anselmo 2163.
- JONES, Mr. and Mrs. GREGORY,
Ross. Tel. San Anselmo 3170.
- LATHAM, Mrs. FRANK BELA,
San Anselmo. Tel. San Anselmo 100 J.

- LINDSAY, Mr. and Mrs. MATTHEW J.,
Ross. Tel. San Anselmo 3119.
- LIVERMORE, Mr. and Mrs. NORMAN B.,
Ross. Tel. San Anselmo 143.
- MACORMACK, Mr. and Mrs. T. CROCKET,
Ross. Tel. San Anselmo 2068 W.
- McKEE, Mr. and Mrs. JOHN DEMPSTER,
Ross. Tel. San Anselmo 2195.
- McNEAR, Mr. and Mrs. SEWARD B.,
Mr. BARROLL McNEAR,
Ross. Tel. San Anselmo 2021.
- MEIGGS, Mr. and Mrs. JOHN JERROLD,
Ross.
- MERRYMAN, Mr. and Mrs. LOUIS WILL,
San Anselmo. Tel. San Anselmo 3389.
- MORRISON, Mrs. ALEXANDER F.,
Ross. Tel. San Anselmo 2116.
- O'CONNELL, Mr. and Mrs. THOMAS,
Ross. Tel. San Anselmo 256.
- PALMER, Mr. and Mrs. RALPH W.,
Miss PATRICIA ANNE PALMER,
Mr. KENDALL ARMSBY PALMER,
Ross. Tel. San Anselmo 2081.
- PISCHEL, Dr. and Mrs. KASPAR,
Ross. Tel. San Anselmo 2068 J.
- PITTMAN, Mrs. S. K.,
Miss MARJORIE PITTMAN,
Allen Lane, Ross. Tel. San Anselmo 2046.
- RAAS, Mr. and Mrs. J. C.,
San Anselmo. Tel. San Anselmo 3186.
- SCHMIEDELL, Mr. and Mrs. E. G., Mr. E. G. Jr.,
Miss DORIS SCHMIEDELL,
Ross. Tel. San Anselmo 2225.
- SLOSS, Mr. and Mrs. MARCUS C.,
Ross. Tel. San Anselmo 380.
- STEPHENSON, Mr. and Mrs. FERDINAND W.,
Ross. Tel. San Anselmo 2199.
- WAYMAN, Mr. and Mrs. WILLARD O.,
Ross. Tel. San Anselmo 2073.
- WILLCUTT, Dr. and Mrs. GEORGE,
Ross. Tel. San Anselmo 2677.
- WOOLAMS, Mr. and Mrs. LEONARD A.,
Miss LENORE, Master JACK, Master LEONARD A., Jr.,
Ross. Tel. San Anselmo 2033.
- YOUNG, Mr. and Mrs. GEORGE H.,
Ross. Tel. San Anselmo 2010.

Belvedere

- ADAMS, Mrs. LAWSON S.,
Bay View Ave. Tel. 255.
- BARKER, Mrs. JOHN GUE,
Golden Gate Ave. Tel. 7 W.
- BLANDING, Mr. GORDON
Miss LENA BLANDING,
"Cliff Crest," Golden Gate Ave. Tel. Main 6.
- BOOLE, Mr. and Mrs. FRED W. Jr.,
Golden Gate Ave. Tel. 207.
- BOWERS, Mr. and Mrs. FRANK F.,
Beach Road. Tel. 36 W.
- BRIDGE, Miss HELEN,
Golden Gate Ave. Tel. 36 M.
- CAMP, Mr. and Mrs. TALCOTT HALE,
Golden Gate Ave. Tel. 213.
- COLEMAN, Mrs. E. B.,
Golden Gate Ave. Tel. Main 6.
- CROCKER, Mr. and Mrs. CHARLES H.,
Beach Road. Tel. 21.
- DAVIS, Mr. and Mrs. HARRY F.,
Beach Road. Tel. 62.
- DAWSON, Mr. and Mrs. EUGENE H.,
Belvedere, Cal. Tel. 67.
- EDWARDS, Dr. and Mrs. JAMES,
Beach Road. Tel. 209W.
- ESTABROOK, Mr. and Mrs. H. A.,
Corinthian Island. Tel. 201.
- FREER, Mr. and Mrs. BURR W.,
Belvedere.
- GALE, Mr. and Mrs. MAURICE A.,
Golden Gate Avenue. Tel. 217.
- HELLMANN, Mr. and Mrs. HORATIO G.,
Beach Road. Tel. 46.
- HOLCOMBE, Mr. and Mrs. R. A.,
Pagoda Lane. Tel. 228 J.
- HOLMES, Mrs. C. EDWARD,
Bella Vista Ave. Tel. 13.
- LATHROP, Mr. and Mrs. LELAND S., *Paris Lane. Tel. 13*
Belvedere. Tel. 59.
- MAILLARD, Mr. and Mrs. JOHN WARD,
Beach Road. Tel. 34.
- MAILLARD, Mr. and Mrs. JOHN WARD, Jr.,
Belvedere.
- MERRILL, Mr. and Mrs. FRANK,
Belvedere, Cal.
- NESMITH, Mrs. IDA E.,
Bay View Ave. Tel. 47 J.
- OTIS, Mr. and Mrs. JAMES,
Belvedere.
- PARKER, Commander and Mrs. THOS. DRAYTON,
Bay View Ave. Tel. 210.

- PETERSON, Mr. and Mrs. FERDINAND C.,
"The Toyons," Golden Gate Ave. Tel. 124.
- PRENTYS, Capt. and Mrs. ROLAND PYM,
"La Pergola." Tel. 271.
- PREUSSER, Mr. and Mrs. CHARLES FREDERICK,
Corinthian Island. Tel. 226.
- PUGH, Mr. and Mrs. JOSEPH TOWNSEND,
Beach Road. Tel. 231.
- RASTALL, Dr. and Mrs. B. M.,
Beach Road. Tel. 107.
- SERGEANT, Mr. and Mrs. JUDSON,
Bay View Ave. Tel. 120.
- SINNICKS, Mr. and Mrs. FRANK S.,
Golden Gate Ave. Tel. 47.
- STEPHENS, Mr. and Mrs. GEORGE C.,
Golden Gate Ave. Tel. 229.
- STILLMAN, Dr. and Mrs. STANLEY,
Beach Road. Tel. Main 411.
- SUTTON, Mrs. ALLEN M., Miss BARBARA,
Bay View Ave. Tel. Main 4.
- WHITE, Mr. and Mrs. ALFRED J.,
Corinthian Island. Tel. 244.

Sausalito

- ADDIS, Dr. and Mrs. THOMAS,
San Carlos Avenue. Tel. Sausalito 350.
- BEATIE, Mr. and Mrs. WALTER C.,
138 Central Ave. Tel. Sausalito 113.
- BERG, Mr. and Mrs. WILLIAM,
Upper Santa Rosa Ave. Tel. Sausalito 188.
- BLACKETT, Mrs. J. S.,
60 San Carlos Ave. Tel. Sausalito 228.
- CAMPBELL, Mrs. H. C.,
Bulkley Ave. Tel. Sausalito 124.
- CANTWELL, Mrs. J. C.,
167 San Carlos Ave. Tel. Sausalito 232.
- CARRUTHERS, Mr. and Mrs. C. P.,
265 Harrison Ave. Tel. Sausalito 277.
- FAVILLE, Mr. and Mrs. W. B.,
Central Ave. Tel. Sausalito 523.
- GALLOIS, Mr. and Mrs. JOHN EUGENE,
244 Bulkeley Ave. Tel. Sausalito 47.
- GUNN, Mr. and Mrs. CHARLES M.,
22 Sunshine Ave. Tel. Sausalito 97.
- LANAGAN, Mr. and Mrs. JAMES,
159 Central Ave. Tel. Sausalito 11.
- MEAD, Mr. and Mrs. ERNEST E.,
3 Atwood Ave. Tel. Sausalito 14.
- MILLER, Mr. and Mrs. H. CLAY,
Central Ave. Tel. Sausalito 280.
- MORROW, Mr. WILLIAM G.,
Sunshine Ave. Tel. Sausalito 4.
- POWELL, Mrs. H. T.,
840 Sausalito Ave. Tel. Sausalito 164.
- RIDEOUT, Mrs. HENRY M.,
107 Bulkeley Ave. Tel. Sausalito 124.
- SHOOBERT, Mrs. E., Miss LILLIAM,
224 Harrison Ave. Tel. Sausalito 78.
- THACHER, Mr. and Mrs. THOMAS ANTHONY,
180 Spencer Ave. Tel. Sausalito 415 J.
- TREAT, Mr. and Mrs. ARCHIBALD J.,
175 San Carlos Ave. Tel. Sausalito 210.
- WATKINS, Mrs. ALONZO A.,
188 Central Ave. Tel. Sausalito 70.

Mill Valley

- BOSTWICK, Mr. and Mrs. FRANK FISKE,
600 Lovell Ave. Tel. Mill Valley 239.
- CLAY, Dr. and Mrs. EDWIN A.,
Throckmorton Ave. Tel. Mill Valley 133.
- CLINTON, Mr. and Mrs. DELMAR SMITH,
Coronet Ave. Tel. Mill Valley 337.
- CUSHING, Mrs. SIDNEY B.,
Cottage Ave. Tel. Mill Valley 190.
- ELOESSER, Mr. and Mrs. ARTHUR,
Throckmorton Ave. Tel. Mill Valley 86.
- FORBES, Mr. and Mrs. JOHN F.,
Magee Ave. Tel. Mill Valley 410.
- HINZ, Mrs. A. C.,
Ethel Ave. Tel. Mill Valley 287.
- HUETER, Mrs. ERNEST L.,
Ethel Ave. Tel. Mill Valley 271.
- JENKINS, Mr. and Mrs. JAMES,
Cottage Ave. Tel. Mill Valley 9 W.
- MILLER, Mr. and Mrs. A. C.,
Mill Valley Tel. Mill Valley 255.
- O'SHAUGHNESSY, Mr. and Mrs. M. M., Miss,
Summit Ave. Tel. Mill Valley 27J.
- ROWAN, Major and Mrs. ANDREW SOMERS,
Mill Valley. Tel. Mill Valley 209.
- SMITH, Mr. and Mrs. EDWIN B.,
Magee Ave. Tel. Mill Valley 241.
- UPHAM, Mr. and Mrs. BENJAMIN P.,
Lovell Ave. Tel. Mill Valley 299.
- WARD, Mr. and Mrs. ROY C.,
Blythedale Ave. Tel. Mill Valley 224.
- WHITE, Mr. and Mrs. RALSTON,
"Garden of Allah." Tel. Mill Valley 97.
- YOUNG, Mr. and Mrs. E. E.,
Hillside and Bigelow Aves. Tel. Mill Valley 260.

R O M E



The Ambassador Hotel

Rome's Newest and Most Luxuriously
Appointed Hotel

OPENED IN OCTOBER, 1926

Opposite Late Queen Marguerite Palace

CABLE ADDRESS: AMBASCIATORI, ROME

ERNEST STRAINCHAMPS

General Manager



LUCERNE. SWITZERLAND
OPEN ALL THE YEAR ROUND



HOTEL DU LAC

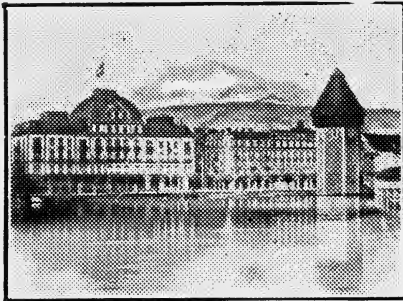

ONLY FIRST CLASS HOTEL
With Large Garden

close to Station and Landing
Stages. 120 Rooms with Run-
ning Water. 40 Private Bath-
rooms, Restaurant Flora, Bar,
Concerts, Dancing, Golf,
Tennis

Under the Personal Management of H. BURKARD-SPILLMANN, Telegram: Lachotel

MILAN ITALY



Majestic
Hotel

E. ZAMMARETTI, Proprietor

MILAN'S MOST EXCLUSIVE HOTEL

Finest in Appointments and Service.

"AN AMERICAN HOTEL IN EUROPE"

DIANA RESTAURANT

DIANA GARDEN

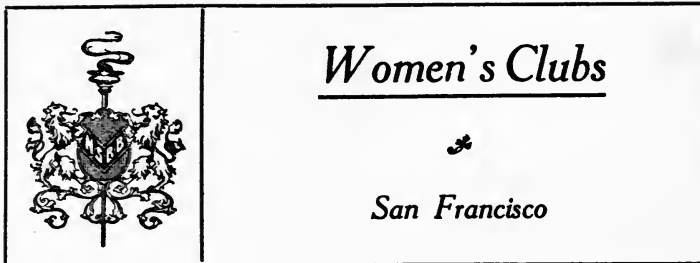

Francisca Club

Club House: 595 Sutter Street. Telephones: Sutter 1200 and 1201.

OFFICERS

President.....	Mrs. HERBERT GALLAGHER
Vice-President.....	Mrs. FREDERICK W. BRADLEY
Second Vice-President.....	Mrs. EDWIN R. SHELDON
Treasurer.....	Mrs. ERNEST A. STENT
Recording Secretary.....	Mrs. WALKER W. KAMM
Corresponding Secretary.....	Mrs. DEAN WITTER

DIRECTORS

Mrs. FREDERICK W. McNEAR
 Mrs. ETTORE AVENALI
 Miss MARION ZEILE
 Mrs. HOPKINS COWDIN
 Mrs. JAMES LOWE HALL

Mrs. EVAN WILLIAMS
 Miss EDITH SLACK
 Mrs. RICHARD HEIMANN
 Mrs. JOHN BOYDEN

MEMBERS

ADAMS, Mrs. EDSON F., Piedmont, Cal.
 ADAMS, Miss JULIA, Piedmont, Cal.
 ADAMS, Miss VERE de VERE, 2099 Pacific Ave.
 ALEXANDER, Mrs. CHARLES B., 4 West 58th St., New York City.
 ANDERSON, Mrs. F. B., 1925 Gough.
 ANDREW, Mrs. ADAM, 1900 Pierce.
 ANDREW, Miss CAROL, 1900 Pierce.
 ANGELLOTTI, Miss MARION, 750 Sutter.
 ANGELLOTTI, Mrs. F. M., 750 Sutter.
 ASHBURNER, Mrs. WM., 3214 Jackson.

ASHE, Mrs. R. PORTER, San Rafael.
 AUGSBURY, Mrs. J. C., 3799 Washington
 AVENALI, Mrs. ETTORE, 2618 Buchanan.
 AVENALI, Mrs. LORENZO, 949 Green.
 BABCOCK, Mrs. WM., San Rafael, Cal.
 BAKER, Mrs. GEORGE BARR, 375 Park Av., New York, N. Y.
 BAKER, Mrs. GEORGE W., 210 Crocker Ave., Piedmont, Cal.
 BALDWIN, Mrs. A. S., 1925 Gough.
 BANCROFT, Mrs. PAUL, Mark Hopkins Hotel.
 BATES, Mrs. GEORGE E., 2767 Clay.

FRANCISCA CLUB—Continued

- BEAN, Mrs. BARTON T., 1960 Broadway.
 BEAVER, Mrs. FRED H., 1875 Broadway.
 BENOIST, Mrs. L. A., Los Angeles, Cal.
 BENTLEY, Mrs. ROBT. I., Clift Hotel.
 BISHOP, Mrs. ISABELLE, 2285 Broadway.
 BISHOP, Mrs. ROY, 2006 Washington.
 BLACK, Mrs. JAMES A., St. Francis Hotel.
 BLAIR, Miss JENNIE, Clift Hotel.
 BLISS, Miss HOPE, 640 Sutter.
 BLISS, Mrs. WALTER, 2990 Vallejo.
 BOCQUERAZ, Mrs. LEON, 250 Perry, Oakland, Cal.
 BOCQUERAZ, Mrs. ROGER, San Mateo, Cal.
 BOLTON, Mrs. ROBT. C., 2434 Broadway.
 BOSQUI, Mrs. E. L., 2701 Pacific Av.
 BOTHIN, Mrs. HENRY E., S'ta Barbara.
 BOWLES, Mrs. GEO. M., 2312 Wash'n. Ter. and Prospect Drive, Oakland.
 BOWLES, Mrs. PHILIP E., Broadway Hotel.
 BOYD, Miss LOUISE A., San Rafael, Cal.
 BOYDEN, Mrs. JOHN, 2654 Union.
 BRADEN, Mrs. E. B., 840 Powell.
 BRADLEY, Mrs. F. W., 2716 Pacific Av.
 BRADY, Mrs. J. BRENDAN, 2110 Scott.
 BRADY, Mrs. J. H., 2170 Jackson.
 BREZE, Mrs. WM. F., 2522 Green.
 BREUNER, Mrs. JOHN, 1800 Gough.
 BRIGGS, Mrs. LE ROY H., 2635 Broderick.
 BRODIE, Mrs. B. P., Santa Barbara, Cal.
 BROOKE, Mrs. JOHN F., 2518 Pacific Av.
 BROOKE, Mrs. JOHN F., Jr., Menlo Park, Cal.
 BROWN, Mrs. ARTHUR Jr., San Mateo.
 BROWN, Mrs. ARTHUR M., 850 Powell.
 BROWN, Mrs. ARTHUR M., Jr., 2867 Green.
 BROWN, Miss ELIZABETH, 1940 B'way.
 BROWN, Miss FLORINNE, 1889 Jackson, Oakland.
 BROWNE, Mrs. G. R. A., 230 Cherry.
 BRUCE, Mrs. STARR, 2527 Union.
 BUCHANAN, Mrs. A. N., 1896 Pac. Ave.
 BUCHANAN, Miss LYNDIA, 1896 Pac. Av.
 BUCK, Mrs. FRANK E., Menlo Park, Cal.
 BUCKBEE, Mrs. SPENCER C., 3504 Clay.
 BUGBEE, Mrs. MILTON, Burlingame, Cal.
 BURGARD, Mrs. JOHN C., Burlingame.
 BURGIN, Mrs. N. T., Honolulu, H. T.
 BURMISTER, Miss LOUISE, 2629 Pacific Ave.
 BURMISTER, Mrs. R. B., 2629 Pac. Av.
 BURNETT, Mrs. WELBORE STEWART, 1145 Pine.
 BUSEY, Mrs. ALFRED P., Burlingame.
 CADWALADER, Mrs. GEO. L., 1942 Pac.
 CALLAHAN, Miss L. E., 2198 Jackson.
 CALLAHAN, Miss M. E., 2198 Jackson.
 CAMERON, Mrs. GEORGE T., Burlingame, Cal.
 CARD, Mrs. E. F., 2677 Larkin.
 CAREY, Mrs. J. W., San Anselmo, Cal.
 CARROLL, Miss F. A., 895 Sutter.
 CHAMBERLAIN, Mrs. SELAH, Redwood City, Cal.
 CHANSLOR, Mrs. JOS. A., 45 Scenic Way.
 CLARK, Mrs. EDWARD H., 470 Park Ave., N. Y.
 CLARK, Mrs. JOHN ROGERS, 1809 Gough.
 CLARK, Mrs. WARREN D., 3500 Clay.
 CLARKE, Mrs. C. W., 1925 Gough.
 CLAY, Mrs. C. C., 203 La Salle Av., Piedmont, Cal.
 CLAY, Mrs. PHILIP T., 31 Seaview Av., Piedmont, Cal.
 COLBURN, Miss MAYE F., Fairmont Hotel.
 COLEMAN, Mrs. JAS. V., 1901 California.
 COLEMAN, Miss JANET D., 1834 Cal.
 COWDIN, Mrs. FLORENCE H., Stanford Court Apts.
 COWGILL, Mrs. W. S., 930 Chestnut.
 COWELL, Mrs. ERNEST, Fairmont Htl.
 CRIMMINS, Mrs. LALOR, Menlo Park, Cal.
 CRITTENDEN, Mrs. KIRBY, 834 Grove.
 CROCKER, Mrs. CHAS., Belvedere, Cal.
 CROCKER, Mrs. HELENE IRWIN, Hotel St. Francis.
 CROCKER, Mrs. HENRY J., 2301 Laguna.
 CROCKER, Miss MARION, 2301 Laguna.
 CROOKS, Mrs. JONATHAN J., San Rafael, Cal.
 CUSHING, Mrs. SIDNEY B., Mill Valley, Cal.
 DANFORTH, Miss FANNIE, Fairmont Hotel.
 DANIELS, Miss J. F., Mark Hopkins Hotel.
 DARLING, Mrs. CLARA L., 1200 Calif.
 DARSIE, Mrs. WM., Palo Alto, Cal.
 DAVIS, Mrs. JOHN F., 1430 Masonic Ave.
 DAVIS, Mrs. WINFIELD S., 1940 B'way.
 DAY, Mrs. WM. P., 1075 California.
 DEAN, Mrs. WALTER L., 1640 Vallejo.
 DEERING, Mrs. CHAS. J., 2319 Buchanan.
 DEERING, Miss FRANCESCA, 2709 Larkin.
 DEERING, Mrs. FRANK P., 2709 Larkin.
 DE LATOUR, Mrs. GEO., 2650 Scott.
 DERBY, Mrs. R., 1115 Greenwich Ter.
 DEVEREAUX, Mrs. W., San Mateo, Cal.
 DIBBLEE, Mrs. HARRISON, San Rafael, Cal.
 DIBBLE, Mrs. OLIVER J., Woodside, Cal.
 DILLMAN, Mrs. C. F., Sacramento, Cal.
 DILLMANN, Mrs. DEAN, 3112 Wash'n.
 DIMOND, Mrs. E. R., 850 Powell.
 DODGE, Mrs. HENRY W., 2900 Van Ness.
 DODGE, Mrs. WASHINGTON, New York.
 DOE, Mrs. CHAS. W., 2002 Laguna.
 DOHRMAN, Mrs. WM. F., 2241 Sac'to.
 DOUGHERTY, Mrs. C. M., 808 Portal, Oakland.
 DRAPER, Mrs. LAWRENCE A., 2519 Broadway.
 DRISCOLL, Mrs. THOS. A., San Mateo, Cal.

FRANCISCA CLUB—Continued

- DRUM, Mrs. JOHN S., Burlingame, Cal.
 DUNCAN, Mrs. W. C., Burlingame, Cal.
 DUTTON, Mrs. GRAYSON, 2666 Vallejo.
 DUTTON, Mrs. JANE T., Burlingame.
 EAVES, Mrs. JAMES, Oakland, Cal.
 EBRIGHT, Mrs. GEO. E., 2662 Vallejo.
 EVERTS, Mrs. LILLIAM BROWN, 1889 Jackson, Oakland, Cal.
 EDDY, Mrs. EDWIN, 2602 Pacific Av.
 FAILING, Miss MARY, Portland, Ore.
 FARRELL, Mrs. JAMES, 2415 Octavia.
 FENNIMORE, Mrs. ARTHUR, 1824 Lake.
 FENNIMORE, Mrs. W. D., 1830 Jackson.
 FILER, Mrs. WALTER, Burlingame, Cal.
 FITZHUGH, Mrs. WM. M., 2350 B'way.
 FLOOD, Miss CORA J., Menlo Park.
 FLOOD, Mrs. J. L., Menlo Park, Cal.
 FOLGER, Mrs. J. ATHEARN, 2298 Pacific Ave.
 FOOTE, Mrs. D. H., Hotel Whitcomb.
 FORBES, Mrs. JOHN F., Mill Valley, Cal.
 FORD, Mrs. BERNARD, Burlingame, Cal.
 FORD, Mrs. EDWARD T., 2298 Pacific Ave.
 FORD, Mrs. J. A., Bellevue Hotel.
 FORMERER, Mrs. GEO. S., 2801 Broadway.
 FOSTER, Miss LOU S., San Rafael.
 FRANKLIN, Mrs. W. S., Goleta, Cal.
 FREEMAN, Mrs. J. EUGENE, 1075 Cal.
 FRITSCHI, Mrs. ALFRED R., 2889 Pacific Ave.
 FULLER, Mrs. DANA L., Burlingame.
 FULLER, Miss MARGARET, 2790 Broadway.
 FULLER, Mrs. W. P. Jr., Burlingame.
 GALLAGHER, Mrs. H., 2590 Green.
 GALLOIS, Mrs. EUGENE, Fairmont Hotel.
 GALLWEY, Mrs. JOHN, 1200 Hyde.
 GALPIN, Mrs. J. B., 2205 Sacramento.
 GARTENLAUB, Mrs. A., 640 Sutter.
 GERSTLE, Mrs. MARK, Jr., 2213 Buchanan.
 GHIRARDELLI, Mrs. A., 2460 Scott.
 GHIRARDELLI, Mrs. D. LYLE, 2570 Jackson.
 GIBSON, Mrs. ALGERNON, 1965 Pac. Av.
 GILLETT, Mrs. JAS. N., 2437 Piedmont Av., Berkeley.
 GOODWIN, Mrs. HUGH, 18 Pres. Ter.
 GOVE, Mrs. CHAS. A., 1200 California.
 GRACE, Mrs. JOS., Santa Rosa, Cal.
 GRAHAM, Mrs. J. M., Topsfield, Mass.
 GRANT, Mrs. GEO. F., 2530 Fillmore.
 GRANT, Mrs. J. D., 2200 Broadway.
 GRANT, Mrs. SPENCER, 2200 Pac. Ave.
 GRAY, Mrs. HARRY N., 2335 Pacific Av.
 GREEN, Mrs. CHAS. E., 3368 Jackson.
 GRIFFIN, Mrs. ANDREW G., 3020 Pacific Av.
 GRIM, Mrs. A. M., Sequoia Apts., Berkeley, Cal.
 GRIMWOOD, Miss EMMA P., 25 Mesa Ave., Piedmont, Cal.
 GRISSIM, Miss DOROTHY, 3 Craig Ave., Piedmont, Cal.
 GRISSIM, Mrs. JOHN de L., 3 Craig Av. Piedmont, Cal.
 GUNN, Mrs. GEO. A., 2130 Lyon.
 HALE, Mrs. F. C., 2430 Vallejo.
 HALL, Mrs. JAS. LOWE, 8 3rd Av.
 HALL, Mrs. JENNISON C., 1800 Franklin.
 HAMILTON, Miss EDNA, 2711 Scott.
 HAMMER, Mrs. GEORGE, Piedmont, Cal.
 HAMMON, Mrs. W. P., 3650 Washington.
 HANNA, Mrs. R. J., 2505 Divisadero.
 HARLEY, Mrs. CHAS. K., Menlo Park.
 HARRINGTON, Mrs. TENNENT, Colusa, Cal.
 HARRIS, Mrs. LAWRENCE W., 3445 Washington.
 HARVEY, Mrs. J. D., 2040 Broadway.
 HARWOOD, Mrs. A. J., Stanford Court.
 HEDGES, Mrs. E. WALTON, San Juan, San Benito Co., Cal.
 HEEBNER, Mrs. E., 270 Park Ave., N. Y.
 HEIMANN, Mrs. RICHARD, 1925 Gough.
 HELLMAN, Mrs. STUART S., 3319 Octavia.
 HENDERSON, Mrs. ROBT. B., Burlingame.
 HIGGINS, Mrs. MARVIN R., Fairmont Hotel.
 HILL, Mrs. FENTRESS, San Mateo, Cal.
 HILL, Mrs. HORACE L., Fairmont Hotel, and Los Altos, Cal.
 HIND, Mrs. GEORGE U., San Rafael, Cal.
 HITCHCOCK, Mrs. G., Burlingame.
 HITCHCOCK, Mrs. W. G., San Mateo, Cal.
 HOBART, Mrs. WALTER S., San Mateo.
 HOBBS, Mrs. CHAS. S., 276 Sea View Ave., Piedmont, Cal.
 HOLLADAY, Mrs. E. B., Pasadena, Cal.
 HOLMES, Mrs. ALFRED, Stanford Court Apts.
 HOLMES, Mrs. HOWARD C., Fairmont Hotel.
 HOLMES, Mrs. W. N., Santa Monica, Cal.
 HOOKER, Miss JENNIE M., 1925 Gough.
 HOWARD, Mrs. HORACE P., 2312 Divisadero.
 HOWELL, Mrs. JAS. B., Menlo Park.
 HUGHSON, Mrs. WM. L., 2800 Vallejo.
 HUTTON, Mrs. CURTIS, 3696 Clay.
 HUSSEY, Mrs. F. B., San Mateo, Cal.
 IRELAND, Mrs. WM. BETHUNE, 34 Oakdale Av., Berkeley, Cal.
 JACKS, Mrs. LORENZO D., Santa Rosa.
 JACKS, Miss MARGARET, 840 Powell.
 JAMES, Mrs. LOUIS, 1121 Bay, Alameda, Cal.
 JENKINS, Mrs. JAMES, Mill Valley, Cal.
 JOHNSON, Mrs. ARCHIBALD, San Mateo.
 JOHNSON, Mrs. H. D., Jr., 201 Locust Ave., San Rafael, Cal.
 JOHNSON, Mrs. HIRAM, 857 Green.
 JOHNSON, Mrs. J. STUDEBAKER, Stanford Court Apts.
 JOHNSON, Mrs. S. ORRIE, Berkeley.
 JOHNSON, Mrs. WM. P., 1300 Jones.
 JONES, Mrs. M. P., Hillcrest Apts.
 JUDSON, Mrs. CHAS. C., 3636 Clay.
 KAIME, Miss LAURA S., 2107 Santa Barbara St., Santa Barbara.

FRANCISCA CLUB—Continued

- KAMM, Mrs. WALKER W., Burlingame.
 KEYES, Mrs. A. D., 3476 Jackson.
 KIERSTED, Mrs. H. S., 840 Powell.
 KIMBLE, Mrs. F. W., La Jolla, Cal.
 KING, Mrs. A. D., 850 Powell.
 KING, Mrs. E. B., 2801 Ashby, Berkeley, Cal.
 KING, Mrs. FRANK, 50 Laurel.
 KING, Mrs. HOMER S., 1898 Broadway.
 KING, Mrs. JOSEPH L., 2301 Scott.
 KING, Mrs. J. L., Jr., 2114 Pacific Av.
 KINGSBURY, Mrs. KENNETH R., 2300 Pacific Ave.
 KINZIE, Mrs. ROBT. A., 198 32nd Ave.
 KNECHT, Mrs. GUSTAV, 55 West Clay Park.
 KNIGHT, Miss CLAIRE C., Piedmont, C.
 KNIGHT, Mrs. SAMUEL E., Burlingame, Cal.
 KNOWLES, Miss JESSIE C., Piedm't, C.
 KRUTTSCHNITT, Mrs. JULIUS, San Mateo.
 LANE, Mrs. F. K., 1085 Vallejo.
 LAPHAM, Mrs. R. D., 2604 Jackson.
 LASH, Mrs. HORACE W., Stanford C'rt.
 LATHROP, Mrs. CHAS. G., Stanford University, Cal.
 LATHROP, Mrs. L. S., Belvedere, Cal.
 LEE, Mrs. ERBA W., 2670 Pierce.
 LEET, Mrs. W. J., 1230 The Alameda, San Jose, Cal.
 LEMMAN, Mrs. H. P., 2198 Jackson.
 LENT, Mrs. EUGENE, 2100 Jackson.
 LENT, Mrs. GEO. H., 2229 Washington.
 LEVENSALER, Mrs. JAS. A., 3398 Wash.
 LOCKE, Miss FLORENCE, Bolinas, Cal.
 LOESER, Mrs. R. M., 426 36th Ave.
 LOOMIS, Mrs. F. B., Burlingame, Cal.
 LOOP, Mrs. F. S., 2000 California.
 LOWE, Mrs. JOHNSON, 156 Tunnel Road, Berkeley, Cal.
 LOWERY, Mrs. S. S., Menlo Park, Cal.
 LUNDBORG, Miss HELENE, Oakland.
 LYLE, Dr. ANNE G., 1150 Franklin.
 LYNCH, Mrs. R. N., 2525 Broadway.
 MACKENZIE, Mrs. J. H., 2164 Hyde.
 MAC MONAGLE, Mrs. BEVERLY, 840 Powell.
 MAGEE, Miss ELIZABETH, Fruitvale, Cal.
 MAGEE, Mrs. W. A., Fruitvale, Cal.
 MAGEE, Mrs. WM. A., Jr., Burlingame.
 MAILLIARD, Mrs. J. W., Jr. 2375 B'way.
 MAILING, Miss DOROTHY, Mill Valley.
 MAILING, Mrs. WALTER, Mill Valley.
 MALTBY, Miss D., Concord, Cal.
 MARSTEN, Mrs. ALFRED L., 2370 B'way.
 MARTIN, Mrs. CHARLES O., 2312 Divisadero.
 MARTIN, Mrs. ELEANOR, 2040 Broadway.
 MARTIN, Mrs. W. S., Burlingame, Cal.
 MASON, Mrs. J. RUPERT, 1920 Lake.
 MATSON, Mrs. WM., 1918 Jackson.
 McBEAN, Mrs. ATHOLE, 3742 Washington.
 McBEAN, Mrs. P. McG., Fairmont Hotel.
 McBRIDE, Mrs. A. D., Redwood City, Cal.
 McCARTHY, Mrs. A. G., San Mateo, Cal.
 McClATCHY, Mrs. V. S., 2207 J. St., Sacramento, Cal.
 McCORMICK, Mrs. C. R., 2419 Vallejo.
 McCORMICK, Mrs. E. L., 3424 Jackson.
 McCORMICK, Mrs. E. O., 3196 Washington.
 McCREARY, Mrs. F. C., 2020 Pacific Av.
 McDONALD, Mrs. JAS. M., 556 Mills Bldg.
 McDONALD, Mrs. MARK, Santa Rosa, Cal.
 McENERNEY, Mrs. G. W., 1998 Broadway.
 McGINNIS, Mrs. JOHN J., 2672 Vallejo.
 MCGREGOR, Mrs. J. A., 2800 Pealife Av.
 McINTOSH, Mrs. C. K., Redwood City, Cal.
 McKEE, Mrs. JOHN D., 3456 Washington.
 McLAUGHLIN, Miss E., 1810 Jackson.
 McLENNAN, Mrs. F. P., Alameda, Cal.
 McMULLIN, Mrs. LATHAM, 2517 Broadway.
 McNEAR, Mrs. F. W., Burlingame, Cal.
 McNEAR, Mrs. GEO. W., Mt. Diablo, Cal.
 McNEAR, Mrs. JOHN A., Fairmont Hotel.
 MEE, Miss MARGARET I., San Rafael, Cal.
 MENDELL, Mrs. GEO. H., Jr., 2721 Pacific Av.
 MENZIES, Mrs. ROBT. H., San Rafael, Cal.
 METSON, Mrs. WILFRED G., 3555 Jackson.
 MEYER, Miss OLGA, Menlo Park, Cal.
 MICHAELS, Mrs. C. F., 2518 Buchanan.
 MILLER, Mrs. BESSIE R., 3831 Jackson.
 MILLER, Mrs. C. O. G., 3001 Pacific Av.
 MILLER, Mrs. H. M. A., 1925 Pacific Av.
 MILLER, Mrs. HARRIET P., Palo Alto.
 MILLS, Mrs. EDWARD M., 2430 Scott.
 MILLS, Miss GWLADYS M., 2430 Scott.
 MILTON, Mrs. MAXWELL, 150 Monte Vista Ave., Oakland, Cal.
 MONSARRAT, Mrs. S. A., 2646 Broderick.
 MOODY, Mrs. CORBETT, San Mateo.
 MOODY, Mrs. F. S., 3508 Clay.
 MOORE, Mrs. CHAS. C., 3100 Washington.
 MOORE, Miss ELIZABETH, 44 Farragut Ave., Piedmont, Cal.
 MOORE, Mrs. KILBURN, 2458 Green.
 MOORE, Mrs. LESLIE MILLER, Menlo Park, Cal.
 MOORE, Mrs. ROBT. S., Menlo Park.
 MOORHOUSE, Mrs. WM. A., 3869 Jackson.
 MORGAN, Mrs. KENDALL, Menlo Park.
 MORRISON, Mrs. ALEX T., 2022 California.
 MORTON, Mrs. HENRY JAMES, Clift Hotel.
 MORTON, Mrs. JAS. H., 17 Presidio Ter.
 MOSES, Mrs. CHAS. S., 1810 Jackson.
 MURPHY, Mrs. DANIEL, 2076 West Adams St., Los Angeles, Cal.
 MURPHY, Mrs. EUGENE B., Burlingame, Cal.

FRANCISCA CLUB—Continued

- NEWHALL, Mrs. G. A., Burlingame.
 NEWHALL, Mrs. MAYO, 2800 Scott.
 NEWTON, Mrs. GEORGE F., 100 Bonita
 Av., Piedmont, Cal.
 NICKEL, Mrs. J. LEROY, 2101 Laguna.
 NOBLE, Mrs. ROBT. H., 1960 Broadway.
 NOYES, Mrs. FRANK G., Napa, Cal.
 OKELL, Mrs. C. J., Fairmont Hotel.
 OLNEY, Mrs. PIERRE, 2628 Broderick.
 ORRICK, Mrs. WM. H., Stanford Court
 Apts.
 OXNARD, Mrs. ROBT., 2104 Broad-
 way.
 OYSTER, Mrs. ALFRED, 2515 Scott.
 OYSTER, Miss ELIZABETH, 2515 Scott.
 OYSTER, Mrs. J. S., 2515 Scott.
 PAYNE, Mrs. HERBERT T., 570 Park
 Ave., New York City.
 PAYNE, Mrs. REDMOND, 270 Santa
 Clara Ave.
 PERKINS, Mrs. W. F., Cathedral Apts.
 PETERSON, Mrs. F. C., Belvedere.
 PETERSON, Mrs. F. SOMERS.
 PFINGST, Mrs. F. PORTER, Fairmont
 Hotel.
 PIERCE, Mrs. IRA, 1730 Jackson.
 PIERCE, Mrs. LEWIS, Suisun, Cal.
 PIERCE, Mrs. Wm., Suisun, Cal.
 POLHEMUS, Mrs. J. H., 101 Walnut.
 POOL, Mrs. WM. HENRY, Warrington,
 Va.
 POPE, Mrs. GEORGE A., 2728 Pacific
 Av.
 PORTER, Mrs. HUGH B., 2070 Jackson.
 PORTER, Mrs. MINNIE C., 640 Sutter.
 PRATT, Mrs. ORVILLE C., Jr., 1818
 California.
 PRESTON, Mrs. E. F., Mark Hopkins
 Hotel.
 RAYMOND, Mrs. F. I., Stanford Court
 Apts.
 REID, Mrs. JAS. W., Fairmont Hotel.
 REID, Mrs. WHITELAW, Millbrae, San
 Mateo Co., Cal.
 RETHERS, Mrs. THEO., 2900 Scott.
 RICE, Mrs. EDWARD, Belvedere, Cal.
 RICHARD, Mrs. HARRY G., 3777 Clay.
 RILEY, Mrs. EARL T., 2233 Lyon.
 ROBERTS, Mrs. E. W., Los Angeles, Cal.
 ROSE, Mrs. V. H., 1832 Franklin.
 ROSSIER, Mrs. CHARLES A., 1775 Gol-
 den Gate Ave.
 ROTH, Mrs. WM. P., Woodside, Cal.
 ROTHSCHILD, Mrs. MAX, Burlingame,
 Cal.
 RUCKER, Mrs. BLISS, 1925 Pac. Ave.
 RULOFSON, Mrs. A. C., 52 W. Clay Park.
 SALSBERY, Mrs. N. R., Stanford Court.
 SCHELD, Mrs. A. P., 2120 V. St., Sacra-
 mento, Cal.
 SCHERMERHORN, Mrs. A. T., Burlin-
 game.
 SCHILLING, Mrs. AUGUST, 2006 Wash'n.
 SCHILLING, Miss ELSA, 2006 Wash'n.
 SCHILLING, Mrs. R., Woodside, Cal.
 SCHILLING, Mrs. WALTER, 1980 Wash.
 SCHLESINGER, Mrs. B. F., 2090 Vallejo.
 SCHUSSLER, Miss A., 1800 Franklin.
 SCOTT, Mrs. A. LOWNES, Piedmont.
 SCOTT, Mrs. F. L., Colusa, Cal.
 SCOTT, Mrs. LAURANCE I., Burlin-
 game, Cal.
 SELFRIDGE, Mrs. GRANT, 2624 Green.
 SESNON, Miss BARBARA, 2527 Divis-
 adero.
 SESNON, Mrs. W. T., 2527 Divisadero.
 SHARON, Mrs. F. W., Palace Hotel.
 SHARP, Miss ADRIENNE, 2864 B'way.
 SHARP, Mrs. ARTHUR M., 2864 Broad-
 way.
 SHELTON, Mrs. EDWIN R., 2690 Jack-
 son.
 SHEPARD, Mrs. A. D., Chicago, Ill.
 SHERWOOD, Mrs. H. H., 6048 Rockridge
 Blvd., Oakland, Cal.
 SHOTWELL, Mrs. W. J., 1869 California.
 SHOUP, Mrs. PAUL, Los Altos, Cal.
 SIMPSON, Mrs. A., Fairmont Hotel.
 SLACK, Mrs. CHAS. W., 2224 Sacra-
 mento.
 SLACK, Miss EDITH, 2224 Sacramento.
 SLADE, Mrs. RUSSELL, 1812 B'way.
 SMITH, Mrs. CLARENCE, 992 Green.
 SMITH, Mrs. ROBERT HAYES, Burlin-
 game, Cal.
 SMITH, Mrs. REGINALD KNIGHT, 2600
 Jackson.
 SOMERS, Mrs. BURBANK, 1229 Fran-
 cisco.
 SOMERS, Mrs. FRANK A., 3636 Clay.
 SOMERS, Mrs. GEO. B., Woodside, Cal.
 SPEYER, Mrs. WALTER, 2845 Lake.
 SPIEKER, Mrs. J. J., 1925 Gough.
 SPIEKER, Mrs. WARREN, 2810 Pac. Av.
 SPRAGUE, Mrs. RICHARD, 1055 Calif.
 SPRECKELS, Mrs. CLAUS, Coronado,
 Cal.
 SPROULE, Mrs. WM., 1150 Sacramento.
 STEPHENS, Mrs. GEO. C., Belvedere,
 Cal.
 STEPHENSON, Mrs. H. A., 2677 Larkin.
 STENT, Mrs. ERNEST A., 2606 Pac. Av.
 STENT, Miss FRANCES, 2606 Pac. Ave.
 STEVER, Mrs. CARL, 2948 Divisadero.
 STONE, Mrs. A. L., 47 Sotelo Av.
 SULLIVAN, Mrs. MAURICE, 2100 Jack'n
 SUTTON, Mrs. JOHN G., Jackson and
 Baker.
 SWAYNE, Mrs. ROBT. H., Alameda, Cal.
 SWINERTON, Mrs. ALFRED, 1904 Frank-
 lin.
 SYMMES, Mrs. H. D., Oakland, Cal.
 TAYLOR, Mrs. ARMSTRONG, 1075 Calif.
 TAYLOR, Mrs. AUGUSTUS, Menlo Park,
 Cal.
 STRATFORD, Mrs. FRANK, Alameda,
 Cal.
 TAYLOR, Mrs. WILLIAM HINCKLEY,
 2550 Broadway.
 TENNEY, Mrs. EDWARD D., Fairmont
 Hotel.
 TERRY, Mrs. WALLACE I., 2712 Broad-
 way.
 THERIOT, Mrs. FERDINAND, 2080
 Gough.
 TAYLOR, Miss EVELYN, Menlo Park.
 THOMAS, Mrs. WM., Fairmont Hotel.
 THOMAS, Mrs. EDWIN J., Palo Alto, Cal.
 THOMPSON, Mrs. JOS. S., 3155 Pac. Ave.

FRANCISCA CLUB—Continued

- THORNE, Mrs. JULIAN, 2574 Broadway.
 THORNE, Mrs. WALTON, 2634 Broderick.
 TOBIN, Mrs. CYRIL, Burlingame, Cal.
 TOBIN, Mrs. J. O., 1969 California.
 TOWNE, Mrs. A. W., 2844 Broderick.
 TREATOR, Miss EDITH, 2384 Pacific Av.
 TUBBS, Mrs. ALFRED S., 2126 Broadway.
 TUCKER, Mrs. NION, 1919 California.
 TYSON, Mrs. GEO. H., 1501 Central Av., Alameda.
 TYSON, Mrs. JAMES, Sotello Av. and Alpine Road, Piedmont, Cal.
 VAIL, Mrs. F. N., Stockton, Cal.
 VAN BERGEN, Mrs. EDW., 1800 Fkln. New York City.
 VAN FLEET, Miss JULIA, 2020 Pacific Av.
 VAN FLEET, Mrs. W. C., 2020 Pacific Av.
 VAN SICKLEN, Mrs. F. W., 1000 Mason.
 VAN SICKLEN, Miss HILDA, 1000 Mason.
 VOLKMAN, Mrs. D. G., 2780 Broadway.
 WALKER, Mrs. CLINTON, Piedmont.
 WALKER, Mrs. P. J., 23 Highland Ave., Piedmont, Cal.
 WALKER, Mrs. TALBOT C., Santa Barbara, Cal.
 WALKER, Mrs. WILLIS, 840 Powell.
 WALLACE, Mrs. RYLAND, 2214 Clay.
 WALSH, Mrs. JAS. E., 2100 Broadway.
 WALTON, Mrs. ARTHUR S., Berkeley.
 WARREN, Miss E. MARION, Menlo Park, Cal.
 WASHINGTON, Mrs. THOS., Yerba Buena Island.
 WATSON, Mrs. ARTHUR, 2600 Pac. Ave.
 WATSON, Mrs. JENNIE L., 451 S. Ardmore, Los Angeles.
 WATT, Miss OLIVE, Napa, Cal.
 WATT, Mrs. WM., Longwood, Napa Co., Cal.
 WATT, Mrs. W. C., 2850 Divisadero.
 WEATHERWAX, Mrs. C. M., Burlingame.
 WEBB, Mrs. HARRY, Santa Barbara.
 WEBSTER, Mrs. G. A., Stanford Court.
 WEEKS, Mrs. CHAS. P., 1000 Mason.
 WEIHE, Mrs. JEAN T., Alameda, Cal.
 WEIR, Mrs. W. B., Menlo Park, Cal.
 WELCH, Mrs. ANDREW Jr., 2840 B'way.
 WELTY, Mrs. CULLEN F., 18 Pres. Ter.
 WHITNEY, Mrs. LESLIE D., 2533 Filbert.
 WHITEELL, Mrs. GEORGE, 1155 California.
 WIGGIN, Mrs. PHILIP, Sacramento, Cal.
 WIRTNER, Mrs. JOHN J., 2330 Vallejo.
 WILLIAMS, Mrs. EVAN, Menlo Park.
 WILLIAMSON, Mrs. WILLARD F., 2700 Broadway.
 WILSON, Mrs. GEO. E., Saratoga, Cal.
 WILSON, Mrs. MOUNTFORD S., Burlingame, Cal.
 WILSON, Mrs. RUSSELL C., Burlingame.
 WINSLOW, Mrs. SARAH S., 1945 Pacific Av.
 WITTER, Mrs. DEAN, 2006 Washington.
 WOOD, Mrs. L. E., 3 Presidio Terrace.
 WOOD, Mrs. W. S., 2300 Van Ness Ave.
 WOOLAMS, Mrs. L. A., 233 Maple.
 WOOLSEY, Mrs. CHESTER, 2220 Sac'to.
 WRIGHT, Mrs. J. B., 1100 Sacramento.
 YERINGTON, Mrs. HENRY M., Fairmont Hotel.
 YOUNG, Mrs. W. W., Stanford Court.
 YOUNGER, Mrs. E. A., Fairmont Hotel.
 ZIEL, Mrs. G. A., San Rafael, Cal.
 ZEILE, Miss MARION, Fairmont Hotel.
 ZOOK, Mrs. EDGAR, San Rafael, Cal.

Town and Country Club

Club House: 218 Stockton Street, San Francisco. Telephones: Douglas 4951 and 4952.

OFFICERS

President.....	Mrs. DUNCAN McDUFFIE
Vice President	Mrs. WILLIAM KENT
Treasurer	Mrs. CURTIS SWAIN
Secretary.....	Mrs. FREDERIC MAGEE

ASSOCIATE DIRECTORS

Mrs. WILLIS POLK
Mrs. DUANE BLISS, Jr.
Miss MABEL PIERCE

Mrs. DOUGLAS WATSON
Mrs. HERMAN PHLEGER
Miss BETTY GAYLEY

MEMBERS

<p>ADAMS, Mrs. EDSON F., Piedmont. AIKINS, Mrs. B. M., 2335 Pacific Av. ALDERSON, Mrs. H. E., 2649 Green. ALEXANDER, Mrs. CHAS. B., 4 West 58th St., New York. ALEXANDER, Mrs. WALLACE M., 95 Sea View Ave., Piedmont. ALLEN, Mrs. HENRY F., Pasadena, Cal. + ALLYNE, Miss EDITH, 2609 Gough. ALLYNE, Miss L. H., 2609 Gough. ANDERSON, Mrs. BERRIEN P., San Rafael, Cal. ANDERSON, Mrs. FRANK B., 1925 Gough. ANDERSON, Miss LUCY, 1810 Jackson. ANDERSON, Mrs. THOS., 1810 Jackson. ANDERTON, Mrs. JOHN GAYLE, San Mateo, Cal. ARDERY, Mrs. A. M., 2838 Webster. ARNOLD, Mrs. GEORGE STANLEIGH, Kentfield, Cal. ASHE, Miss ELIZ. H., 2315 Sac'to. ASHBURNER, Mrs. WM., 3214 Jackson. AUBYN, Mrs. CASSELL S., Huntington Apts. + AUSTIN, Mrs. W., 3299 Washington. BAKEWELL, Mrs. JOHN, 855 Chestnut. BALDWIN, Mrs. CHARLES, Colorado Springs, Colo. BALDWIN, Miss MARY, Woodside, Cal. BALDWIN, Mrs. WALTER, 2808 Vallejo. BAKER, Mrs. WAKEFIELD, 2750 B'way. BARENDT, Mrs. ARTHUR H., 1100 Sac'to BARRETTE, Mrs. JOHN D., Honolulu. BARRON, Miss EVELYN, San Mateo. BEALE, Mrs. TRUXTON, San Rafael, Cal. BEANS, Miss FRANCES, Saratoga, Cal. BEANS, Miss ROWENA, Saratoga, Cal. BEAVER, Miss ETHEL, 1940 Broadway. BEAVER, Mrs. F. H. Jr., 2628 Steiner. BEEDY, Mrs. JOSEPHINE, 1200 Calif.</p>	<p>BEEDY, Mrs. L. S., 3435 Pacific Ave. BELDEN, Mrs. CHAS., Ross, Cal. BELL, Mrs. HARMON, Hotel Oakland, Oakland, Cal. BENOIST, Mrs. LOUIS A., Los Angeles. BENSON, Mrs. H. C., Burlingame, Cal. BERONIO, Miss EDA, 2240 Broderick. BERRY, Mrs. J. L. P., 1869 California. BIRGE, Mrs. F. A., 3530 Washington. BIXBY, Mrs. F. H., Long Beach, Cal. BLAKE, Mrs. ANSON S., Berkeley, Cal. BLAKE, Mrs. CHAS. T., Berkeley, Cal. BLANDING, Miss LENA, Belvedere, Cal. BLANEY, Mrs. CHAS. D., "Bella Vista," Saratoga, Cal. BLISS, Mrs. DUANE, Jr., 2898 Broadway. BOARDMAN, Mrs. W. W., 37 Walnut. BOERICKE, Mrs. WM., 2335 Pacific Ave. BONESTELL, Mrs. CUTLER, 118 First. BOURN, Miss IDA, 2030 Broadway and St. Helena. BOURN, Mrs. WM. B., San Mateo, Cal. BOWERS, Mrs. WILDER, 3820 Washington. BOWES, Mrs. EDWIN L., 2651 Pierce. BOWMAN, Miss AGNES, 2460 Union. + BRADBURY, Miss L., 1075 California. BRADLEY, Mrs. P. E., Berkeley, Cal. BRANSON, Miss K. F., Ross, Cal. BRICE, Mrs. J. J., Keystone Apts. + BRIGGS, Mrs. WALTER, Pleasanton, Cal. BRITTAN, Miss M. B., Hotel Bellevue. BROOKE, Miss CECILE, 2518 Pacific Av. BROOKE, Mrs. T. S., San Rafael, Cal. BROOKS, Mrs. BLAIR M., Oakland, Cal. BROOKS, Mrs. CHAS. C., 3850 Sac'to. BROWN, Dr. ADELAIDE, 45 16th Av. BROWN, Miss ANNIE F., 600 29th St., Oakland, Cal.</p>
---	---

TOWN AND COUNTRY CLUB—Continued

- BROWN, Mrs. ARTHUR G., 3005 Clay.
 BROWN, Miss GRACE, 1940 Broadway.
 BROWN, Mrs. PHILIP F., San Rafael.
 BRUCE, Mrs. MALCOLM, 2373 Filbert.
 BRYANT, Mrs. E. A., Los Angeles, Cal.
 BUCKINGHAM, Mrs. CHAS., Palo Alto.
 BULL, Mrs. CLINE, Marysville, Cal.
 BULLITT, Mrs. J. B., San Jose, Cal.
 BUMLOCK, Mrs. E. S., 2152 Lyon.
 BUMSTED, Mrs. E. B., 2421 Prospect Av., Berkeley, Cal.
 BURDELL, Mrs. JAS., B., Petaluma, Cal.
 BURK, Mrs. A. N., Saratoga, Cal.
 BURLESON, Mrs. H. L., Los Angeles, Cal.
 BURNS, Mrs. W. J., 2164 Hyde.
 BURR, Miss MARION, 1722 Vallejo.
 CAMPBELL, Mrs. D. Y., San Mateo, Cal.
 CANTWELL, Mrs. J. C., Sausalito, Cal.
 CAROLAN, Miss EMILY, Fairmont Hotel.
 CARRIGAN, Mrs. ANDREW, 33 Walnut.
 CASEY, Mrs. HAROLD, 2737 Divisadero.
 CASSERLY, Mrs. JOHN B., San Mateo, Cal.
 CASSERLEY, Miss MARGARET, Clift Hotel.
 CATES, Mrs. DUDLEY, Washington, D.C.
 CHAMBERLAIN, Miss ELLEN, Santa Barbara.
 CHAMBERLAIN, Mrs. SELAH, Woodside, Cal.
 CHASE, Mrs. GEO. Q., Oakland, Cal.
 CHASE, Mrs. RODNEY, New York City.
 CHASE, Mrs. Q. A., Oakland, Cal.
 CHEVALIER, Miss A., 144 Arguello Blvd.
 CHICKERING, Mrs. ALLEN, 11 Sierra Av., Piedmont, Cal.
 CHICKERING, Mrs. ROGER, Oakland.
 CHIPMAN, Mrs. ERNEST D., Ross, Cal.
 CLARK, Mrs. DEARBORN, 3363 Wash'n.
 CLARK, Mrs. WARREN D., 3500 Clay.
 CLEMENT, Mrs. GERARD, 2826 Lyon.
 CLEVELAND, Mrs. C. B., Los Gatos, Cal.
 CLIFTON, Mrs. HORACE B., 2739 Broderick.
 CLINTON, Mrs. DELMAS S., Mill Valley.
 CLOMAN, Mrs. SYDNEY, Burlingame, Cal.
 CLOVER, Miss E., Washington, D. C.
 CLUNESS, Miss MABEL T., 900 Union, Alameda, Cal.
 COFFIN, Mrs. JAMES, Ross, Cal.
 COFFIN, Miss SARAH de W., Ross.
 COIT, Mrs. HOWARD, Club.
 COLEMAN, Mrs. E. B., Fairmont Hotel.
 COLEMAN, Mrs. LOUISE LORD, 41 Arguello Blvd.
 COLEMAN, Miss PERSIS H., 1834 Calif. Laurel.
 COLEMAN, Mrs. ROBT. LEWIS, 145 Laurel.
 COLLINS, Mrs. ROBT. E., Piedmont, Cal.
 CONRAD, Mrs. BARNABY, San Mateo.
 CONRAD, Mrs. JOHN, Hotel St. Francis.
 COOK, Mrs. CARY WILSON, Box 502, San Rafael, Cal.
 COOK, Miss LUCY ELINOR, Box 502, San Rafael, Cal.
 COOLIDGE, Mrs. PRESCOTT A., 2312 Warring, Berkeley, Cal.
 COOLEY, Mrs. VICTOR, Club.
 COOPER, Mrs. CHAS. MINER, 2550 Buchanan. ✕
 COOPER, Mrs. GEORGE, 2430 Pac. Ave.
 COPE, Mrs. WALTER R., 2512 Union. ✕
 CORBET, Mrs. CHAS., Palo Alto, Cal.
 COSGROVE, Dr. MILLICENT, 2619 Octavia.
 COWELL, Mrs. E. Fairmont Hotel.
 COX, Mrs. F. NUTTER, 2400 Warring, Berkeley, Cal.
 COX, Miss M. M., 2311 Van Ness Av.
 COXE, Mrs. ALEX. BROWN, "Mawbeck," Paoli, Pa.
 COXHEAD, Mrs. ALMERIC, Berkeley.
 CRED, Mrs. WIGGINTON, Piedmont.
 CROCKER, Mrs. HELENE IRWIN, Hotel St. Francis.
 CROCKER, Miss HELEN, Burlingame, Cal.
 CROCKER, Mrs. WM. H., Burlingame, Cal.
 CROSBY, Mrs. FRANCIS, Menlo Park.
 CRUX, Mrs. GEO. A., Los Gatos, Cal.
 CURREY, Mrs. ROBT., Dixon, Cal.
 CUSHING, Mrs. JOHN E., 2525 Webster.
 DARLING, Mrs. BLAKE, 2377 Filbert.
 DARLING, Mrs. CHAS. E., Berkeley.
 DASSONVILLE, Mrs. W. E., 2034 Lake.
 DAVENPORT, Mrs. DIXWELL, 195 San Leandro Way, St. Francis Wood.
 DAVENPORT, Miss E., 2377 Jackson.
 DAVENPORT, Mrs. HEWITT, 1981 Pacific Av.
 DAVIS, Mrs. F. H., Tres Pinos, Cal.
 DAVIS, Mrs. HARRY F., 1020 Union Ter.
 DAVIS, Mrs. J. M., 875 Park Av., N. Y.
 DAVIS, Mrs. R. J., Ross, Cal.
 DENMAN, Mrs. JAMES, Presidio, S. F.
 DENMAN, Mrs. WM., 3399 Pac. Av.
 DIBBLE, Mrs. ALBERT J., Ross, Cal.
 DIBBLEE, Miss ANITA, Ross, Cal.
 DIBBLEE, Mrs. BENJ. H., Ross, Cal.
 DICKEY, Mrs. CHAS. H., Fairmont Hotel.
 DILLWORTH, Mrs. H., Redwood City, Cal.
 DIMOND, Mrs. EDWIN R., 850 Powell.
 DODGE, Mrs. DOUGLAS W., 2503 B'way.
 DODGE, Mrs. GEORGE M., San Rafael.
 DONOHUE, Miss BARBARA, Menlo Park, Cal.
 DONOHUE, Miss KATHERINE, 2298 Broadway and Menlo Park.
 DONOHUE, Miss MARY, Menlo Park, Cal.
 DORN, Mrs. WINFIELD, 2840 Jackson.
 DOUGLAS, Mrs. W. W., 163 Alvarado Rd. Berkeley, Cal.
 DRUM, Mrs. JOHN, Burlingame, Cal.
 DU BOIS, Mrs. ALFRED W., San Rafael, Cal.
 DUNHAM, Miss MARY C., 1869 Calif. ✕
 DURANT, Mrs. E. N., 2101 Van Ness.

TOWN AND COUNTRY CLUB—Continued

- DYER, Mrs. A., 640 Sutter.
 EASTMAN, Mrs. JOS. H., Oakland, Cal.
 EASTMAN, Mrs. S. P., 2430 Broadway.
 EASTON, Mrs. ANSEL, M., Diablo, Cal.
 EDE, Mrs. WM., 4 Sierra Av., Piedmont.
 EDES, Mrs. WM. CUSHING, San Rafael.
 EDMANDES, Mrs. WM. O., Upper Lake, Lake Co., Cal.
 EDWARDS, Mrs. JAS. W., 2550 Webster.
 EDWARDS, Mrs. WM. H., Palo Alto, Cal.
 ELLIS, Mrs. CHAS. P., 2415 Pierce and Ross.
 EELS, Mrs. SHEPARD, Ross, Cal.
 ELLINWOOD, Mrs. LATHROP, 2424 Divisadero.
 ELLINWOOD, Mrs. CHAS. N., 2739 Pacific Av.
 ELLINWOOD, Mrs. V., 2891 Jackson.
 ELLIOTT, Mrs. EDWARD, Los Angeles.
 ELOESSER, Mrs. A., 7 Presidio Av.
 EVANS, Mrs. EVAN C. Jr., San Rafael.
 EVANS, Mrs. HARRY, San Rafael.
 EYRE, Mrs. EDW. L., Menlo Park, Cal.
 EYRE, Miss MARY, Menlo Park.
 EYRE, Mrs. PERRY P., Menlo Park, Cal.
 FAIR, Mrs. H. H., Piedmont, Cal.
 FAVILLE, Mrs. WM. B., Sausalito.
 FAYE, Mrs. H. P., Berkeley, Cal.
 FAXON, Mrs. ROSS S., Cathedral Apts.
 FELTON, Mrs. CHAS. N., 2467 Pac. Ave.
 FIELD, Mrs. ALAN, 2160 Pacific Ave.
 FIELD, Mrs. ALEX., 2712 Pacific Ave.
 FIELD, Mrs. A. HAROLD, 2845 Union.
 FINNEGAN, Miss KATHLEEN, San Mateo, Cal.
 FITZHUGH, Mrs. WM., 2350 Broadway.
 FLOOD, Miss CORA JANE, Menlo Park.
 FLOOD, Mrs. JAMES L., Menlo Park, Cal.
 FLOOD, Miss MARY EMMA, Menlo Park, Cal.
 FOLGER, Mrs. JAS. A. Jr., 2419 Vallejo.
 FOOTE, Mrs. MORRIS C., New York.
 FORBES, Mrs. CLEVELAND, 2135 Sacramento.
 FORD, Mrs. ALFRED B., Stanford Court Apartments.
 FORDERER, Mrs. GEORGE STEVENS, 2801 Broadway.
 FOSTER, Mrs. ARTHUR W., San Rafael.
 FOSTER, Mrs. CHAS., Piedmont, Cal.
 FOSTER, Miss EDITH, San Rafael.
 FOSTER, Miss MARGARET, San Rafael, Cal.
 FOWLER, Mrs. E. J., Redwood City.
 FOWLER, Mrs. W. H. B., 2733 Broderick.
 FOX, Mrs. LAWRENCE, 3240 Pacific Av.
 FRICK, Mrs. ROBT. N., Los Angeles.
 FULLER, Mrs. FRANK, 2790 Broadway.
 FULTON, Mrs. JOHN A., Melones, Calaveras Co., Cal.
 GALLOIS, Mrs. JOHN, 1100 Sacramento.
 GAMBLE, Miss E. F., Palo Alto, Cal.
 GAYLEY, Miss BETTY, Berkeley, Cal.
 GAYLEY, Mrs. CHAS. M., 2328 Piedmont Av., Berkeley.
 GEARY, Mrs. W. L., Berkeley, Cal.
 GEORGE, Miss JULIA, 1136 Eddy.
 GEORGE, Mrs. WILBUR F., Monterey, Cal.
 GIBSON, Mrs. ARTHUR C., 840 Powell.
 GIRVIN, Mrs. RICHARD D., 1896 Pacific Av.
 GIRVIN, Mrs. RICHARD D., Jr., Menlo Park, Cal.
 GOEWY, Mrs. J. M., Saratoga, Cal.
 GOODRICH, Mrs. CHAUNCEY C., Saratoga, Cal.
 GRAHAM, Mrs. JOHN M., Topsfield, Mass.
 GRANT, Mrs. JOSEPH D., 2200 Broadway and Burlingame.
 GREEN, Mrs. CHAS. E., 3368 Jackson.
 GREEN, Mrs. CRAWFORD, 2676 Pacific Ave.
 GREEN, Mrs. ELDRIDGE, 312 Sheridan Av., Piedmont, Cal.
 GREENE, Mrs. W. A., 1200 California.
 GREENWOOD, Mrs. G., Piedmont, Cal.
 GREGORY, Mrs. DONALD, 940 Green.
 GREGORY, Mrs. T. T. C., Palo Alto, Cal.
 GREGORY, Mrs. WARREN, Greenwood Terrace, Berkeley, Cal.
 GRIFFIN, Mrs. C. W., Alameda, Cal.
 GRIFFIN, Mrs. WILLARD M., "Home-wood," Los Altos, Cal.
 GRIFFITH, Miss ALICE S., 2820 Pacific Av.
 GRIFFITH, Mrs. EDWIN L., Ross, Cal.
 GRIFFITH, Mrs. MILLEN, Ross, Cal.
 GRIMWOOD, Mrs. J. B., Pasadena, Cal.
 GUNTHER, Mrs. ERNEST, 2870 Vallejo.
 GWIN, Mrs. WM. M., 2217 Pacific Av.
 HADENFELDT, Mrs. H. D., Piedmont.
 HAHN, Mrs. A. G. C., Menlo Park, Cal.
 HALE, Mrs. CLINTON, Santa Barbara, Cal.
 HALL, Mrs. HERBERT, Piedmont, Cal.
 HALL, Mrs. W. C., Sacramento, Cal.
 HAMILTON, Mrs. ALSTON, Presidio, S.F.
 HAMILTON, Miss LEILA, Fairmont Htl.
 HANCHETT, Mrs. L. E., Santa Barbara.
 HARKER, Miss CATHERINE, Box 337, Palo Alto, Cal.
 HARKER, Miss K. V. D., Mill Valley.
 HARRELL, Mrs. A., Bakersfield, Cal.
 HARRISON, Mrs. EDWARD T., Club.
 HARRISON, Mrs. MAURICE, 2537 Vallejo.
 HART, Mrs. WALTER M., Berkeley, Cal.
 HARVEY, Miss GENEVIEVE, Gait, Cal.
 HASLETT, Mrs. OLIVER C., 1427 San Antonio Ave., Alameda.
 HATHAWAY, Mrs. W. L., Fairm't Hotel.
 HAVRE, Mrs. J. B., Berkeley, Cal.
 HAWVER, Mrs. J. C., Bolinas, Cal.
 HAYNE, Mrs. BENJ. S. Jr., San Rafael.
 HAYNE, Mrs. GRACE P., San Mateo.
 HAYNE, Mrs. WM. ALSTON, 2521 Steiner.
 HAYS, Mrs. JACK, Three Rivers, Tulare Co., Cal.
 HELLMANN, Mrs. HORATIO G., 2412 Gough.
 HELLMANN, Mrs. RICHARD, Woodside, Cal.
 HENDERSON, Mrs. CHAS. B., 840 Pow'Il.
 HENDERSON, Mrs. L. O., Reno, Nev.
 HENDRICKSON, Mrs. WM., Jr., 2757 Green.

TOWN AND COUNTRY CLUB—Continued

- HERRIN, Miss KATHERINE, N. E. Cor. Broadway and Scott.
- HEWITT, Mrs. DIXWELL, 2525 B'way.
- HEWLETT, Mrs. A. W., 2442 Union.
- HILL, Mrs. H. P., 3625 Pacific Ave.
- HILLMAN, Mrs. WM., 2675 Pacific Ave.
- HINMAN, Mrs. FRANK, 3255 Pacific Ave.
- HOLMAN, Mrs. A., Stanford Court.
- HOLMAN, Miss H., Stanford Court.
- HOLMES, Mrs. CLARENCE, 2829 Forest Av., Berkeley.
- HOLMES, Mrs. C. EDWARD, Belvedere, Cal.
- HOOKER, Mrs. C. OSGOOD, Burlingame, Cal.
- HOOPER, Mrs. JOSEPH G., 2549 Green.
- HOOVER, Mrs. HERBERT C., Palo Alto, Cal.
- HOPKINS, Mrs. TIMOTHY, Menlo Park, Cal.
- HORN, Mrs. W. P., San Rafael, Cal.
- HORSBURGH, Mrs. JAS., 2900 Devisadero.
- HOSTATER, Mrs. JOHN, Piedmont.
- HOUSTON, Mrs. ALBERT J., 1075 Cal.
- HOWARD, Mrs. GEO. H., San Mateo, Cal.
- HOWARD, Mrs. JOHN L., New York City.
- HUME, Mrs. SAMUEL, Berkeley.
- HUNT, Mrs. RANDALL, 2335 Pacific Av.
- HUNTER, Mrs. T. B., 3026 Clay.
- HUNTINGTON, Miss MARIAN, 32 Maple.
- HYDE, Miss FLORENCE, 2105 Buchanan.
- INNES, Mrs. K., 1901 Pacific Ave.
- IRBY, Mrs. JOHN S., Fairmont Hotel.
- ISENBERG, Mrs. A., 3216 Jackson.
- JACKSON, Mrs. CHAS. F., 3804 Clay.
- JACKSON, Mrs. CHAS. M., "El Pinal," Stockton.
- JACKSON, Mrs. HOOPER, 2170 Jackson.
- JENKINS, Mrs. R. C., 2750 Vallejo.
- JENNINGS, Mrs. ELMER, Atherton, Cal.
- JENNINGS, Miss ISABEL, Menlo Park, Cal.
- JENSEN, Mrs. GEO. C., 581 Palm Av., Oakland, Cal.
- JOHNSON, Mrs. ADA, Club.
- JOHNSON, Mrs. C. R., Stanford Court.
- JONES, Mrs. HERBERT, Mill Valley.
- JONES, Mrs. PAUL, 738 Fifth Av., San Rafael, Cal.
- JONES, Mrs. MADISON RALPH, 265 Vernon, Oakland, Cal.
- JOSELYN, Mrs. CHAS., Woodside, Cal.
- JOYCE, Mrs. FREDERICK, 2853 Brod'ick.
- JUDSON, Mrs. CHESTER W., 2727 Vallejo.
- KALES, Mrs. FRANKLIN, 1639 Dayton, Alameda, Cal.
- KEANE, Mrs. AUGUSTIN C., Alameda, Cal.
- KEHRLEIN, Miss FRANCES, Piedmont.
- KEHRLEIN, Mrs. OLIVER, 304 Hillside Av., Piedmont, Cal.
- KELHAM, Mrs. GEO., 98 Sea Cliff.
- KELLMAN, Mrs. F. B., 70 E. 77th, N. Y.
- KELLEY, Mrs. WILLIS, Santa Barbara.
- KENNEDY, Mrs. FRANK, 2820 Vallejo.
- KENNEDY, Mrs. H. STUDDART, 2000 Broadway.
- KENT, Mrs. PLATT, San Mateo, Cal.
- KENT, Mrs. WM., Kentfield, Marin Co.
- KENT, Mrs. WM., Jr., 2956 Scott.
- KILGARIF, Mrs. JOHN M., 1075 Calif.
- KIMBALL, Mrs. WM. A., Palo Alto, Cal.
- KING, Mrs. ARTHUR, Stanford Court.
- KING, Miss GENEVIEVE, 1898 Broadway.
- KINGSBURY, Mrs. K., 2300 Pacific Ave.
- KINNEY, Mrs. CABEL C., 28 Oakvale Av., Berkeley, Cal.
- KINNEY, Mrs. RALPH W., 358 Hillside Av., Piedmont, Cal.
- KIRCHEN, Mrs. JOHN G., Tonopah, Nev.
- KIRKLAND, Mrs. J. B., Napa, Cal.
- KIRKWOOD, Mrs. ROBT. C., Palo Alto, Cal.
- KNOWLES, Mrs. EDWIN, Berkeley.
- KNOWLES, Mrs. H. J., Oakland, Cal.
- KNOX, Mrs. JOHN B., Oakland, Cal.
- KORBEL, Mrs. LEO., Guerneville, Cal.
- KRAFT, Mrs. PHILIP, 1980 Washington.
- KROLL, Mrs. CLIFTON, 764 Kingston Av., Piedmont.
- KRUSE, Mrs. EMILE, Berkeley, Cal.
- KUHN, Mrs. CHAS. J., 3232 Pacific Av.
- LA MONTAGNE, Mrs. E. C., Honolulu, T. H.
- LANDFIELD, Mrs. JEROME, Easton, Cal.
- LANE, Dr. LUCIA, San Mateo, Cal.
- LANGDON, Miss RUTH, 2898 Broadway.
- LANGHORNE, Mrs. JAS. P., 2459 Pacific Av.
- LANSDALE, Mrs. PHILIP, 2140 Broadway and San Rafael.
- LANSING, Mrs. GERRITT L., 2304 Sacramento.
- LASH, Mrs. H. W., Stanford Court.
- LAWRENCE, Mrs. A. M., 1100 Sac'to.
- LAWRENCE, Miss EDNA, 1100 Sac'to.
- LAYMAN, Dr. MARY, 2582 Filbert.
- LEIS, Mrs. FRANCIS W., 1071 Vallejo.
- LENT, Mrs. EUGENE, 2100 Jackson.
- LEONARD, Mrs. AGNES L., Berkeley.
- LEPPO, Mrs. D. H., Santa Rosa, Cal.
- LEWIS, Mrs. C. L., 940 Green.
- LEWIS, Mrs. DE LANCEY, Menlo Park.
- LILLEY, Mrs. ALEXANDER S., Club.
- LILLEY, Miss ETHEL, Club.
- LILLIS, Miss HELEN, 2170 Vallejo.
- LISSER, Mrs. HANS, 3233 Pacific Ave.
- LIVERMORE, Mrs. NORMAN B., Cor. Vallejo and Florence Sts.
- LOCKEY, Miss MARY, Palo Alto, Cal.
- LORING, Miss RUTH, 2401 Jackson.
- LOW, Miss F. C., Clift Hotel.
- LUCAS, Mrs. WM. P., 2449 Pacific Ave.
- LUNDBORG, Mrs. WM. C., 2664 Union.
- LUSK, Mrs. FRANK S., Missoula, Mont.
- McALLISTER, Mrs. ELLIOTT, San Mateo.
- McCRACKIN, Mrs. ALEX., 1750 Franklin.
- McDUFFIE, Mrs. DUNCAN, 22 Roble Rd.
- McENERNEY, Mrs. GARRETT, 1998 Broadway.

TOWN AND COUNTRY CLUB—Continued

- McINTOSH, Mrs. CHAS. K., 2235 Wash'n.
 McINTOSH, Mrs. K., 201 Laurel.
 McKITTRICK, Mrs. WM. F., Bakersfield, Cal.
 McLAREN, Mrs. RICHARD, San Mateo.
 McLEISH, Mrs] A. L., Burlingame, Cal.
 McNEAR, Mrs. DENMAN, Petaluma, Cal.
 McNEAR, Mrs. GEO. P., 2 Main, Petaluma, Cal.
 McNEAR, Mrs. GEO. W., Diablo, Cal.
 McNEAR, Mrs. SEWARD B., Ross, Cal.
 McPHERSON, Mrs. WM., 2030 Franklin.
 MACDONALD, Mrs. A. S., Oakland.
 MACKEY, Mrs. RUSSELL A., 2285 B'way.
 MADISON, Mrs. MARSHALL P., 3570 Clay.
 MAGEE, Mrs. F. E., 97 Vernon, Oakland, Cal.
 MAILLARD, Mrs. JOHN W., 2461 Gough and Belvedere.
 MAITLAND, Mrs. L. K., Stanford Court Apts.
 MALTBY, Mrs. ADOLPHUS, Concord, Cal.
 MANN, Mrs. HAROLD R., 1800 Gough.
 MARVIN, Mrs. HARVEY, 1230 Geary.
 MEAD, Mrs. FREDERICK, 1001 Pine.
 MEE, Mrs. JOHN H., 2300 Vallejo.
 MEIN, Miss D., 2563 Divisadero.
 MEIN, Mrs. WM. WALLACE, 2563 Divis.
 MEJIA, Miss ELVIRA.
 MERRILL, Mrs. CHAS., 2310 Prospect Berkeley, Cal.
 METCALF, Mrs. J. BROCKWAY, 345 Hampton Rd., Piedmont, Cal.
 MEYER, Mrs. H. L. E., 2724 Pacific Av.
 MEYER, Mrs. H. L. E., Jr., 2650 Green.
 MHOON, Mrs. JOHN BELL, 445 Mountain Ave., Piedmont, Cal.
 MILEY, Mrs. E., Jr., Santa Barbara, Cal.
 MILLER, Mrs. FRANK, 28 Hillcrest Road, Berkeley.
 MILLER, Mrs. H. CLAY, Jr., 215 Lovell Ave., Palo Alto, Cal.
 MILLER, Mrs. HARRY EAST, 305 Palm Av., Oakland, Cal.
 MILLER, Mrs. J. J., San Jose, Cal.
 MILLER, Miss M. ANNIE, 445 Mountain Av., Piedmont, Cal.
 MINTZER, Miss MAURICIA, Ross, Cal.
 MITCHELL, Mrs. DEAN, London, Eng.
 MITCHELL, Mrs. J. PEARCE, Palo Alto, Cal.
 MITCHELL, Mrs. JOHN W., 252 Kingsley, Palo Alto.
 MOFFAT, Miss H., 3575 Clay.
 MOFFITT, Mrs. JAMES, 1825 Broadway.
 MOFFITT, Mrs. JAMES K., 86 Seaview Av., Piedmont.
 MONTAGUE, Mrs. T. L., 941 E. Terrace. Chattanooga, Tenn.
 MOLLER, Mrs. WM., Oakland, Cal.
 MONTEAGLE, Mrs. LOUIS F., 2516 Pacific Av.
 MONTGOMERY, Mrs. D. W., 2350 Vallejo.
 MOORE, Mrs. J. GEORGE, Sheridan and Lakeview Aves., Piedmont.
 MOORE, Mrs. MACONDRAY, 2285 B'way.
 MORELAND, Miss HELEN H., Oakland, Cal.
 MORGAN, Miss ELEANOR, Clift Hotel.
 MORLEY, Mrs. FREDERICK H., 849 Mason.
 MORRIS, Mrs. GARDNER, 24 Calif.
 MORRISON, Mrs. ALEX., 2022 California.
 MORROW, Mrs. HOWARD, 3798 Clay.
 MORROW, Mrs. WM. H., 1369 Hyde.
 MORSE, Mrs. LESTER L., Palo Alto, Cal.
 MORTON, Mrs. CHAS. G., 1342 Jones.
 MOSGROVE, Miss ALICIA, 1166 Green.
 MURISON, Miss E. L., 2050 Lyon.
 MUSGRAVE, Mrs. WILLIAM EVERETT, 880 Camino Del Mar.
 MYERS, Mrs. J. T., 36 Annie St.
 NAFFZIGER, Mrs. H. E., 2555 Larkin.
 NEILSEN, Mrs. WM., Fairmont Hotel.
 NEWHALL, Mrs. ALMER M., San Rafael, Cal.
 NEWHALL, Mrs. EDWIN W., Jr., 2974 Pacific Av.
 NICHOLS, Mrs. HENRY D., Piedmont.
 NICHOLS, Mrs. WM. F., 2300 Van Ness.
 NICKEL, Mrs. J. LEROY, 2101 Laguna and Menlo Park.
 NOBLE, Mrs. CHAS., Berkeley, Cal.
 NOKES, Mrs. C. L., 2536 Broadway.
 NOWELL, Mrs. J. C., San Mateo, Cal.
 NOYES, Mrs. JAMES, Napa, Cal.
 NUTTING, Mrs. F. P., Menlo Park, Cal.
 NUTTALL, Mrs. GEO. F., 851 California.
 O'BRIEN, Mrs. HERBERT, 3300 Clay.
 OHLTHOFF, Mrs. HENRY, Palo Alto.
 OLIVER, Mrs. EDWIN L., 60 King Av., Piedmont, Cal.
 OLIVER, Mrs. GRIFFITH L., Oakland, Cal.
 OLIVER, Miss ROBERTA, Piedmont.
 OLIVER, Mrs. WILLIAM LETTS, 257 Vernon, Oakland, Cal.
 OLNEY, Mrs. WARREN, Jr., 2737 Belrose Ave., Berkeley.
 OTIS, Mrs. JAMES, 2231 Broadway.
 OXNARD, Miss MARIE D., 1075 Calif.
 PAGE, Mrs. GEO. T., San Rafael, Cal.
 PALMER, Miss RUTH, Palo Alto, Cal.
 PARROTT, Miss BARBARA, San Mateo, Cal.
 PENNOYER, Mrs. A. A., New York.
 PENTZ, Miss ANNIE, San Rafael.
 PERKINS, Mrs. C. H., Los Gatos, Calif.
 PERRIN, Mrs. EDWARD B., Williams, Ariz.
 PEW, Mrs. JOHN, Hotel Victoria.
 PHEGGER, Mrs. HERMAN, 2442 Broadway.
 PIERCE, Mrs. IRA, 1730 Jackson.
 PIERCE, Mrs. JAS. HENRY, Palo Alto.
 PIERCE, Miss MABEL, 1000 Chestnut.
 PIERCE, Mrs. R. T., Santa Clara, Cal.
 PIGOTT, Mrs. JOHN F., 3343 Wash'n.
 PILLSBURY, Mrs. HORACE, 2838 Pacific Av.
 PINCKARD, Mrs. MONROE EYRE, 2100 Vallejo.
 PLUMMER, Mrs. W. P., 2251 Broderick.
 POETT, Mrs. HENRY W., San Mateo, Cal.
 POLK, Mrs. WILLIS, 2530 Fillmore.

TOWN AND COUNTRY CLUB—Continued

- POMEROY, Mrs. CARTER P., 25 Palm Av., San Rafael, Cal.
 POND, Mrs. SAMUEL, Woodside, Cal.
 PORTER, Mrs. LANGLEY, 2164 Hyde.
 POTTER, Mrs. A. H., 2373 Washington.
 POTTER, Mrs. GEO. S., 1827 Pacific Ave.
 PRATT, Mrs. ELINOR, 68 Post.
 PRINGLE, Mrs. COVINGTON, Menlo Park, Cal.
 PRINGLE, Mrs. EDWARD J., Menlo Park, Cal.
 PUTNAM, Mrs. OSGOOD, 3255 Pacific Av.
 RALSTON, Mrs. A. J., Oakland, Cal.
 RANSOME, Mrs. BERNARD, Diablo, Cal.
 REDINGTON, Mrs. LAWRENCE, Club.
 REDINGTON, Mrs. WM. P., 2509 Scott.
 REEVES, Mrs. JOSEPH, San Rafael.
 REID, Mrs. WHITELEW, 451 Madison Av., New York City.
 REINHARDT, Mrs. G. F., Mills College, Oakland, Cal.
 REQUA, Mrs. MARK L., 1000 Mason.
 REYNOLDS, Mrs. GEO., San Mateo, Cal.
 RICHARDS, Mrs. HUGO, Prescott, Ariz.
 RICHARDSON, Mrs. WILLARD ASHTON, 2600 Warring, Berkeley, Cal.
 RICHTER, Mrs. C. M., 2701 Larkin.
 RICKARD, Mrs. T. A., Berkeley, Calif.
 ROBBINS, Mrs. LLOYD M., 2120 Wash'n.
 ROBBINS, Mrs. MILO R., 2655 Broderick.
 ROBBINS, Mrs. R. D., 2201 Baker.
 RODGERS, Miss MARION, 2536 Broadway.
 RODGERS, Mrs. P., Honolulu, H. T.
 ROGERS, Mrs. E. B., 640 Sutter.
 ROSENSTOCK, Mrs. S. W., 2622 Jackson.
 ROWAN, Mrs. ANDREW S., Mill Valley, Cal.
 RUSSELL, Mrs. AHERTON, 148 Locust.
 SARGENT, Mrs. JAS. P., 640 Sutter.
 SARTORI, Mrs. J. F., Los Angeles.
 SCHARLER, Mrs. WALTER, 164 Sea Cliff Ave.
 SCHERMERHORN, Mrs. A. F., Burlingame.
 SCHMIEDELL, Miss DORIS, Ross, Cal.
 SCHMIEDELL, Mrs. EDWARD G., Ross Cal.
 SCHUYLER, Mrs. PHILIP VAN R., 2385 Broadway.
 SCOTT, Mrs. BERT C., Piedmont, Cal.
 SEALE, Mrs. H. W., Clift Hotel.
 SEARLS, Mrs. ROBT. M., 66 San Fernando.
 SELBY, Miss FLORENCE, Oakland.
 SELBY, Mrs. PRENTISS, 165 S. Rosa, Oakland, Cal.
 SELFRIDGE, Mrs. F. C., Clift Hotel.
 SELFRIDGE, Mrs. J. S., San Rafael.
 SELFRIDGE, Mrs. RUSSELL, San Mateo.
 SEYMOUR, Mrs. WALTER H., Los Angeles.
 SHARON, Mrs. F. W., Menlo Park, Cal.
 SHELTON, Mrs. W., 1869 California.
 SHERMAN, Mrs. HARRY M., 2125 Jackson.
 SHREVE, Miss AGNES, 2628 Steiner.
 SHREVE, Mrs. GEO., 2628 Steiner.
 SIMMONS, Mrs. G. C., Inverness, Calif.
 SIMPSON, Mrs. ERNEST S., 711 Duboce Av.
 SKEWES-COX, Mrs. V., 2020 Pacific Av.
 SLOAN, Miss ANNA, Stanford C'rt Apts.
 SMEDBURG, Mrs. W. R., 1200 Calif.
 SMITH, Mrs. BENITO F., 2204 Pac. Av.
 SMITH, Mrs. FELIX, 2496 Filbert.
 SMITH, Mrs. LOUISE BLAKE, 2445 Pacific Ave.
 SMITH, Mrs. NORMAN, Hotel Coronado, Coronado, Cal.
 SMYTHE, Dr. MARGARET, Stockton, Cal.
 SPALDING, Mrs. ALFRED B., 2651 Green.
 SPEAR, Mrs. LEWIS E., Los Angeles.
 SPENS-BLACK, Mrs. HAROLD, 147 Vernon, Oakland, Cal.
 SPRAGUE, Miss F. A., 1075 California.
 STANWOOD, Mrs. E. B., Berkeley, Cal.
 STARR, Mrs. GEO. W., Grass Valley, Cal.
 STARR, Mrs. WALTER A., Piedmont, Cal.
 STEBBINS, Mrs. ELWYN, 6537 Chabot Road, Oakland, Cal.
 STEBBINS, Miss LUCY W., Univ. of Cal., Berkeley, Cal.
 STEPHENS, Mrs. A. W., Berkeley, Cal.
 STILLMAN, Mrs. S., 1824 Jackson.
 STOLZ, Mrs. F. L., 3850 Jackson.
 STOLZ, Miss MARJORIE, 3850 Jackson.
 ST. GOAR, Mrs. F. H., 3541 Washington.
 ST. GOAR, Mrs. HENRY, 145 Laurel.
 STONEY, Mrs. GAILLARD, 3294 Jackson.
 STOREY, Mrs. H. M., Piedmont, Cal.
 STRINGHAM, Mrs. F. D., Berkeley.
 SUMMERS, Mrs. WM. T., 2514 Green.
 SUTRO, Mrs. OSCAR, 2025 Oakland Av., Piedmont.
 SUTTON, Mrs. ALLEN MCKENZIE, 223 Spruce.
 SUTTON, Mrs. WALTER, 2542 Sacramento.
 SWAIN, Mrs. CURTIS, 1896 Pacific Ave.
 TAFT, Miss CLARA, Oakland, Cal.
 TALBOT, Mrs. ANDREW, B., 2770 Jackson.
 TALBOT, Mrs. A. P., San Rafael, Cal.
 TALBOT, Mrs. AMY, Washington, D. C.
 TALLANT, Mrs. FREDERICK W., 2522 Octavia.
 TAYLOR, Miss FRANCIS E., Fairmont Hotel.
 TETLEY, Mrs. T. WILKINSON, Fairmont Hotel.
 TEVIS, Mrs. LLOYD P., Bakersfield.
 THOMAS, Mrs. BENJ. F., Berkeley.
 THOMPSON, Mrs. BEACH, Palo Alto.
 THRELKELD, Mrs. M. C., 2600 Vallejo.
 TOBIN, Mrs. EDWARD, San Mateo.
 TOBIN, Mrs. JOSEPH S., 840 Powell.

TOWN AND COUNTRY CLUB—Continued

- TOMPKINS, Miss E., Carmel, Cal.
 TOWNE, Mrs. E. B., 2223 Pacific Ave.
 TOWNE, Mrs. GARDNER B., Ross.
 TREAT, Mrs. W. P., Fairmont Hotel.
 TUBBS, Mrs. ALFRED S., 2126 Broadway.
 TUBBS, Mrs. WM. B., 2170 Jackson.
 TUCKER, Mrs. JAMES ELLIS, 2030 Broadway and St. Helena.
 VALENTINE, Miss ETHEL S., Berkeley.
 VAN FLEET, Mrs. ALAN, 2745 Divisadero.
 VAN NESS, Mrs. THOS. C., 1921 Octavia.
 VAN SICKLEN, Mrs. H. D., 2467 Pacific Av.
 VAN WYCK, Mrs. S. M., 2266 Jackson.
 VINCENT, Mrs. ARTHUR ROSE, Muckross, County Kerry, Ireland.
 VINCENT, Mrs. FREDERICK, 1770 Pacific Ave.
 VINCENT, Mrs. WM. GERMAIN, Jr., 2822 Clay.
 VOLKMANN, Miss JOHANNA, 2307 Broadway.
 VON ADELUNG, Mrs. EDWARD, 407 29th St., Oakland.
 VROOMAN, Miss B., 1930 Gough.
 WALKER, Mrs. WILLIS, 840 Powell.
 WALLACE, Mrs. RYLAND B., 2214 Clay.
 WAPPLE, Mrs. GEO., Hollister, Cal.
 WARREN, Mrs. WM., 1075 California.
 WASHINGTON, Mrs. THOS., Yerba Buena Island.
 WATERMAN, Miss EDITH S., Box 244, San Anselmo, Cal.
 WATKINS, Mrs. JAS. T., 3 25th Ave., Sea Cliff.
 WATSON, Mrs. DOUGLAS S., 101 San Pablo Ave.
 WATT, Mrs. ROBT., 36 Presidio Ter.
 WAYMAN, Mrs. WILLARD O., Ross, Cal.
 WELCH, Mrs. SAMUEL B., Berkeley.
 WELCKER, Mrs. MENDELL, Head of Oxford, Berkeley.
 WELLMAN, Miss EMMA R., Berkeley.
 WEST, Mrs. JAMES, San Rafael.
 WHEELER, Mrs. BENJ. IDE., 2535 Ridge Road.
 WHEELER, Mrs. CHAS. STETSON, 410 Stanford Court Apts.
 WHEELER, Mrs. P. L., 2012 Broadway.
 WHEELER, Mrs. WM. M., Piedmont, Cal.
 WHEELER, Miss H. V., 2335 Pacific Av.
 WHITE, Mrs. RALSTON L., Mill Valley.
 WHITE, Mrs. STEWART E., Burlingame, Cal.
 WHITNEY, Mrs. A. L., San Mateo, Cal.
 WHITTELL, Mrs. ALFRED, 2470 B'way.
 WICKETT, Mrs. FREDERICK A., 1600 Bryant, Palo Alto, Cal.
 WILBUR, Mrs. R. L., Stanford University.
 WILHOIT, Mrs. JOHN, 1840 Broadway.
 WILLARD, Mrs. W. P., 2741 Divisadero.
 WILLCUTT, Mrs. G. H., Ross, Cal.
 WILLCUT, Mrs. GEO. B., Fairmont Hotel.
 WILLET, Mrs. WALTER M., 2028 Scott.
 WILLIAMS, MRS. JOHN MARSHALL, 308 Laurel.
 WILLIAMS, Mrs. ELIA G., Pasadena.
 WILLIAMS, Mrs. PERCIVAL, 1075 Calif. Divisadero.
 WILLIAMSON, Mrs. GERALD, Burlingame.
 WILLITS, Dr. EMMA K., 1926 Lake.
 WILSON, Mrs. GEO. S., 305 Spruce.
 WINCHESTER, Mrs. FRANK, San Rafael, Cal.
 WINSLOW, Mrs. T. H., 321 Ramona, Piedmont, Cal.
 WINTRINGHAM, Miss G., San Rafael.
 WINTRINGHAM, Mrs. THOS., San Rafael, Cal.
 WOODRUFF, Mrs. E. D., 323 Euclid Av.
 WOODS, Mrs. CHAS. M., Palo Alto, Cal.
 WOODS, Mrs. ROBT. J., 3555 Clay.
 WOODWORTH, Mrs. SELIM, 2677 L'arkin.
 WRIGHT, Mrs. JOHN W., 2685 Pac. Ave.
 ZANE, Mrs. F. A., Woodside, Cal.
 ZANE, Miss MARGARET, Woodside, Cal.

Century Club

Club House: 1355 Franklin Street, corner Sutter. Telephone: Fillmore 6879

OFFICERS.

President.....	Mrs. CHARLES S. CUSHING
First Vice-President.....	Mrs. HARRY A. KLUEGEL
Second Vice-President.....	Mrs. WILLIAM PIERCE
Corresponding Secretary.....	Mrs. CHARLES A. NOBLE
Recording Secretary.....	Mrs. LE ROY BRIGGS
Business Secretary.....	Mrs. FRANK A. SOMERS
Treasurer.....	Mrs. BENJAMIN S. REVETT

ASSOCIATE DIRECTORS

Miss KATHERINE SPIERS
Mrs. ARTHUR MERRILL BROWN

Miss ALICE BURR
Mrs. COLBERT COLDWELL

MEMBERS

- ALLEN, Mrs. JAMES M., 1901 Pacific Av.
 ALLYN, Miss EDITH W., 2609 Gough.
 ALLYN, Miss LUCY, 2609 Gough.
 ANDROS, Mrs. MILTON, Berkeley, Cal.
 ARNOLD, Mrs. J. D., Whitecotton Hotel, Berkeley, Cal.
 BALDWIN, Mrs. A. R., Stanford Univ., Cal.
 BALDWIN, Mrs. A. S., 1925 Gough.
 BANCROFT, Mrs. CHAS. E., Berkeley, Cal.
 BANCROFT, Mrs. PAUL, Mark Hopkins Hotel.
 BANCROFT, Mrs. P., Walnut Creek, Cal.
 BASH, Mrs. LOUIS K., San Rafael, Cal.
 BEANS, Miss ROWENA, Saratoga, Cal.
 BEANS, Mrs. WM. KNOX, San Jose, Cal.
 BEAVER, Miss ANNA, 1940 Broadway.
 BEAVER, Miss ETHEL, 1940 Broadway.
 BEAVER, Miss KATE, 1940 Broadway.
 BEEDY, Mrs. LOUIS, 3425 Pacific Av.
 BEERS, Mrs. H. H., 1629 Green.
 BELDEN, Mrs. CHARLES A., Ross, Cal.
 BENTLEY, Mrs. C. H., 3198 Pacific Av.
 BENTLEY, Mrs. ROBT I., Clift Hotel.
 BIRGE, Mrs. F. A., 3530 Washington.
 BISHOP, Mrs. ANNA V., 1770 Pacific Av.
 BLACK, Mrs. JAS. A., Hotel St. Francis.
 BLAKE, Mrs. C. T., Berkeley, Cal.
 BLANEY, Mrs. CHAS. D., Saratoga, Cal.
 BOWMAN, Mrs. GEORGE F., 2460 Union.
 BOWMAN, Mrs. M., 1530 Octavia.
 BRADLEY, Mrs. F. W., 2716 Pacific Av.
 BRICKELL, Miss L. D., Hotel Clift.
 BRIGGS, Mrs. LEROY, 2635 Broderick.
 BRITAN, Miss MARY B., Bellevue Hotel.
 BROOKS, Mrs. ADELE, Hotel Normandie.
 BROWN, Dr. ADELAIDE, 45 16th Av.
 BROWN, Mrs. ARTHUR MERRILL, 850 Powell.
 BROWNE, Mrs. G. R. A., 750 Sutter.
 BROWNELL, Mrs. E. E., 3696 Clay.
 BRUCE, Mrs. MORRIS, 2770 Green.
 BUCKBEE, Mrs. SPENCER, 3504 Clay.
 BURKE, Miss K., 3065 Jackson.
 BURMEISTER, Mrs. R. B., 2629 Pac. Av.
 BURNHAM, Mrs. W. P., 2101 Van Ness Ave.
 BURR, Miss ALICE, 1722 Vallejo.
 BURR, Miss MARION, 1722 Vallejo.
 CALLAHAN, Miss MARY E., 2520 Pacific Av.
 CAMPBELL, Mrs. W. W., President's House, Univ. of Calif., Berkeley.
 CARROLL, Miss MAYE, 2527 Devisadero
 CASWELL, Mrs. GEO. W., 1921 Sac'to.
 CHAMBERLAIN, Mrs. JOS., New York.
 CHAPMAN, Mrs. KATE P., Berkeley.
 CHIPMAN, Mrs. ERNEST D., Ross, Cal.
 CHRISTIN, Mrs. CHAS. G., 2660 Green.
 CLARK, Mrs. EDWARD H., 470 Park Av., New York City.
 CLIFTON, Mrs. H. B., 2735 Broderick.
 CLOUGH, Mrs. GEO. A., 875 Francisco.
 COLDWELL, Mrs. C., 165 San Buenaventura Way.
 COLEMAN, Miss PERSIS, 1834 California.
 COOLBRITH, Miss INA D., 1067 Broadway.
 COOPER, Mrs. JAS. A., 1055 California.
 COPE, Mrs. WALTER B., 2512 Union.
 CORNWALL, Mrs. BRUCE, 2301 Pac. Av.
 COWELL, Mrs. E. V., Fairmont Hotel.
 CRAWFORD, Miss DOROTHY, 1901 Pacific Ave.
 CROCKER, Mrs. CHAS. H., Belvedere, Cal.
 CROCKER, Mrs. HENRY J., 2301 Laguna.

CENTURY CLUB—Continued

- CURRIER, Mrs. E. W., 2625 Broderick.
 CUSHING, Mrs. CHAS. S., 1000 Lombard.
 CUSHING, Mrs. SIDNEY B., Mill Valley, Cal.
 CUSHING, Mrs. O. K., 37 7th Av.
 DARLING, Mrs. JOHN A., 1200 Calif.
 DARSIE, Mrs. WM., Palo Alto, Cal.
 DAVENPORT, Mrs. D., 195 San Leandro Way.
 DAVIDSON, Miss E., 2221 Washington.
 DAVIS, Mrs. JOHN F., 1430 Masonic Av.
 DAVIS, Miss MARY L., 1430 Masonic Av.
 DAVIS, Miss RUTH, 1430 Masonic Ave.
 DAVIS, Mrs. R. J., Ross, Cal.
 DAVIS, Mrs. WINFIELD S., 1940 B'way.
 DEAHL, Mrs. JOHN L., 3757 Wash'n.
 DELANEY, Miss MARION, 2946 Pierce.
 DE LAVEAGA, Mrs. E., Oakland, Cal.
 DENMAN, Mrs. J., Presidio, S. F.
 DEVLIN, Mrs. F. J., 2535 Union.
 DIMOND, Mrs. E. R., 850 Powell.
 DOHRMANN, Mrs. A. B. C., 3277 Pacific Av.
 DOZIER, Mrs. K., 3555 Jackson.
 DOZIER, Mrs. T. B., 1001 Monterey Blvd.
 DRAY, Mrs. FRANK, 2724 Pacific Av.
 DUNBAR, Mrs. L. L., 3700 California.
 EDIE, Mrs. GUY L., 2932 Jackson.
 EDWARDS, Mrs. JAS. W., 2550 Webster.
 ELLINWOOD, Mrs. V. McD., 2891 Jackson.
 ELLIOTT, Mrs. STEWART P., Woodside, Cal.
 ELY, Mrs. LEONARD W., Palo Alto, Cal.
 EVANS, Mrs. OLIVER P., Berkeley, Cal.
 EVANS, Mrs. PERRY, Berkeley, Cal.
 EVERS, Mrs. ALBERT J., 1811 Calif.
 FAIRWEATHER, Mrs. J. S., 431 Steiner.
 FARNSWORTH, Mrs. E. P., 1940 Vallejo.
 FARELL, Mrs. JOHN, Oakland, Cal.
 FAXON, Mrs. R. S., Cathedral Apts.
 FEBIGER, Mrs. LEA, Palo Alto, Cal.
 FENNIMORE, Mrs. W. D., 1830 Jackson.
 FINN, Mrs. JOHN F., Hotel Dorchester.
 FITCH, Miss V., 1940 Broadway.
 FITZHUGH, Miss MARION, 2350 B'way.
 FITZHUGH, Mrs. WM., 2350 Broadway.
 FITZPATRICK, Mrs. T. I., 2891 Jackson.
 FLINT, Mrs. THOS., Hollister, Cal.
 FORDERER, Mrs. GEO. S., 2801 B'way.
 POSTER, Mrs. A. W., San Rafael, Cal.
 FRANK, Mrs. FELIX, 850 Powell.
 FULLER, Mrs. FRANK W., 2790 B'way.
 GERBERDING, Mrs. A., 1039 A Green.
 GIBBONS, Mrs. M., 3979 Washington.
 GIBBONS, Mrs. WALTER, 3491 Pac. Av.
 GILLESPIE, Mrs. ALBERT, 2633 Green.
 GOODFELLOW, Mrs. WM. SCOTT, 9 Sea View Av., Piedmont, Calif.
 GOODLOE, Mrs. PAUL, Redwood City.
 GRACE, Mrs. JOS., Santa Rosa, Cal.
 GRAHAM, Mrs. JOHN MARTIN, Topsfield, Mass.
 GRAY, Mrs. H. N., 2335 Pacific Av.
 GREEN, Mrs. CHAS. E., 3368 Jackson.
 GREGORY, Mrs. H. P., 1200 California.
 GREGORY, Mrs. T. T. C., Stanford Court Apts.
 GREGORY, Mrs. WARREN, Berkeley, Cal.
 GRIFFIN, Mrs. A. G., 3020 Pacific Av.
 GRIFFIN, Mrs. WILLARD M., Cliff Hotel.
 GURNEY, Mrs. GILBERT, Berkeley, Cal.
 HAAS, Mrs. EDWARD, 2446 Vallejo.
 HAIGHT, Miss JANET C., Oakland, Cal.
 HALE, Mrs. REUBEN, Ross, Cal.
 HALLIDIE, Mrs. A. S., Berkeley, Cal.
 HAMMON, Mrs. W. P., 3650 Wash'n.
 HANNAM, Mrs. W. H., 2304 Vallejo.
 HARKER, Miss CATHERINE, Palo Alto, Cal.
 HART, Mrs. ALBERT L., 3779 Clay.
 HENGSTLER, Mrs. L. T., Berkeley, Cal.
 HETTMAN, Mrs. WALTER E., 2652 Broderick.
 HEWLETT, Mrs. F., 2030 Franklin.
 HIBBERD, Mrs. I. NORRIS, Harrison Apartments, Oakland, Cal.
 HICKS, Mrs. PERCY F., 1000 Chestnut.
 HIGGINS, Mrs. M. R., Fairmont Hotel.
 HINDES, Mrs. STETSON, 2950 B'way.
 HOBART, Mrs. LEWIS P., 2512 Pac. Av.
 HOISHOIT, Miss F., 2124 Hyde.
 HOLLADAY, Mrs. E. B., Pasadena, Cal.
 HOLMES, Mrs. C. EDWARD, Belvedere, Cal.
 HOLMES, Mrs. H. C., Mark Hopkins Hotel.
 HOPKINS, Mrs. TIMOTHY, Menlo Park, Cal.
 HORSBURGH, Mrs. JAS., Stanford University, Cal.
 HOUSE, Mrs. ARTHUR L., Mill Valley.
 HOUSTON, Mrs. ALBERT J., 1075 Cal.
 HOUSTON, Mrs. ALBERT, 1075 Calif.
 HOVEY, Mrs. C. L., Stanford Court.
 HUIE, Mrs. WM., 2670 Green.
 HULEN, Mrs. VARD H., 2335 Pac. Ave.
 HUMPHREYS, Mrs. WM. PENN., 29 West Clay Park.
 HUNT, Mrs. CHAS. S., 3519 Clay.
 HUTCHINSON, Miss K., 16 Presidio Terrace.
 JACKSON, Mrs. CHAS. F., 3804 Clay.
 JACKSON, Miss C. C., East Oakland, Cal.
 JACKSON, Mrs. T. H., 1701 Broadway.
 JENNINGS, Mrs. JAS. H., 2736 Pierce.
 JENNINGS, Mrs. W. W., 2009 Pacific Av.
 JEWETT, Miss F., Chancellor Hotel.
 JOHNSON, Mrs. HARVEY L., San Rafael.
 JONES, Mrs. M. P., 1200 California.
 JOYCE, Mrs. F. L., 2857 Broderick.
 JUDSON, Mrs. CHAS. C., 3636 Clay.
 JUDSON, Mrs. CHESTER, 2727 Vallejo.
 KAUFMAN, Mrs. R., 2421 Washington.
 KEATING, Mrs. JOHN A., 15 25th Av.
 KEESLING, Mrs. F. V., 20 Presidio Ter.
 KELLOGG, Mrs. S. G., Oakland, Cal.
 KELLOGG, Mrs. M. B., Stanford Court.
 KEYES, Mrs. A. D., 3476 Jackson.
 KING, Mrs. ARTHUR D., Stanford Court.
 KING, Mrs. HOMER S., 1898 Broadway.

CENTURY CLUB—Continued

- KINNEY, Mrs. C. C., Berkeley, Cal.
 KIRKLAND, Mrs. JOSEPH, Napa, Cal.
 KLOPENTINE, Mrs. H. C., 2527 Calif
 KLUEGEL, Mrs. HARRY A., 1 Orchard
 Lane, Berkeley, Cal.
 LATHROP, Mrs. L. S., 1800 Franklin.
 LEE, Mrs. L. E., 2744 Steiner.
 LEONARD, Mrs. A. L., Berkeley, Cal.
 LILICK, Mrs. IRA S., Menlo Park.
 LILLIS, Miss HELEN, 2170 Vallejo.
 LINCOLN, Mrs. JAS. O., 2209 Broderick.
 LINCOLN, Mrs. W. E., Saratoga, Cal.
 LISSER, Mrs. HANS, 3325 Pacific Ave.
 LIVERMORE, Mrs. H. P., 1032 Vallejo.
 LIVERMORE, Mrs. N. B., 1031 Vallejo.
 LOOMIS, Mrs. F. B., Burlingame, Cal.
 LOVELL, Mrs. MANSFIELD, 2335 Pacific
 Ave.
 LOWRY, Miss N. M., Fairmont Hotel.
 MACE, Mrs. LEWIS S., 2261 Vallejo.
 MACKENZIE, Mrs. JAMES, Pebble Beach,
 Monterey Co., Cal.
 MADDOX, Mrs. V. K., 2063 Van Ness.
 MAGEE, Mrs. WM., Fruitvale, Cal.
 MAITLAND, Mrs. LOUISE KELLOGG,
 Stanford Court Apartments.
 MARKS, Mrs. J., Clift Hotel.
 MARTIN, Dr. L. J., 821 Shreve Bldg.
 MARTIN, Mrs. H., 1230 Geary.
 MATSON, Mrs. WM. M., 1918 Jackson.
 McCRACKIN, Mrs. A., 1750 Franklin.
 McDONALD, Mrs. M. J., 415 Pierce.
 McDUFFIE, Mrs. DUNCAN, Berkeley.
 McENERNEY, Mrs. GARRET, 1998
 Broadway.
 McGAW, Mrs. JOHN, 156 Palm Ave.
 McKEE, Mrs. JNO. D., 3456 Washington.
 McLAUGHLIN, Mrs. A., 3575 Clay.
 McNAB, Mrs. GAVIN, 1001 Pine.
 McNEAR, Mrs. G. P., Petaluma, Cal.
 MEARNS, Mrs. ROBERT, Berkeley, Cal.
 MEIGGS, Mrs. J. J., Ross, Cal.
 MERRITT, Dr. E. SUTRO, 2323 Wash-
 ington.
 MEYER, Miss EUGENIA, Menlo Park,
 Cal.
 MEYER, Mrs. FRED H., 2756 Steiner.
 MEYERS, Miss VIOLA, 2724 Pacific Ave.
 MILLS, Mrs. W. H., 1001 Pine.
 MOFFATT, Miss H., 3575 Clay.
 MONTEAGLE, Mrs. L. F., 2516 Pacific
 Av.
 MONTGOMERY, Mrs. DOUGLAS, 2350
 Vallejo.
 MOODY, Mrs. JOS. L., 3522 Clay.
 MOORE, Mrs. CHAS. C., 3100 Washing-
 ton.
 MOORE, Mrs. STANLEY, Oakland, Cal.
 MOORHOUSE, Mrs. W. A., 3369 Jackson.
 MORAN, Mrs. NATHAN, 3343 Pacific Av.
 MORELAND, Miss HELEN, Mills College,
 Cal.
 MORGAN, Miss JULIA, 754 14th, Oak-
 land.
 MORRISON, Mrs. A. F., 2022 California.
 MORRISON, Mrs. E. C., 14 7th Av.
 MORROW, Mrs. HOWARD, 3798 Clay.
 MORSE, Mrs. LESTER L., Palo Alto, Cal.
 MOTT, Mrs. ERNEST, 2808 Vallejo.
 MURPHY, Mrs. FREDERICK, 2245 Sac'to.
 MURRAY, Mrs. HAMILTON, 2700 Scott.
 MUSGRAVE, Mrs. W. E., Ben Lomond,
 Cal.
 NAFFZIGER, Mrs. H., 2555 Larkin.
 NEWHALL, Mrs. E. W. Jr., 2974 Pacific
 Av.
 NOBLE, Mrs. C. A., Berkeley, Cal.
 NUTTING, Mrs. F. P., Palo Alto, Cal.
 ODDIE, Mrs. CLARENCE, 3466 Jackson.
 OKELL, Mrs. CHAS. J., Fairmont Hotel.
 PALMER, Miss BESSIE, 640 Sutter.
 PALMER, Mrs. SILAS, 1802 Washington.
 PARKER, Mrs. THOS., Belvedere, Cal.
 PARSONS, Mrs. E. L., 2504 Pacific Ave.
 PAYNE, Mrs. R. W., 270 S. Clara Av.
 PERRIN, Mrs. JOHN, Pasadena, Cal.
 PERRY, Mrs. JAMES C., 1940 Broadway.
 PETERSON, Mrs. F. C., Belvedere, Cal.
 PHELAN, Miss M. L., 2150 Washington.
 PHILIP, Mrs. JOHN H., 1830 Gough.
 PIERCE, Mrs. IRA, 1730 Jackson.
 PIERCE, Miss MABEL, 1000 Chestnut.
 PIERCE, Mrs. Wm., Suisun, Cal.
 PISCHEL, Mrs. KASPAR, 1817 Califor-
 nia.
 PLUMMER, Mrs. W. P., 2251 Broderick.
 PORTER, Mrs. MINNIE C., 2300 Van
 Ness.
 POSEY, Mrs. MARY, Cathedral Apts.
 POTTS, Mrs. TEMPLIN M., 2917 Jackson.
 PUTNAM, Mrs. OSGOOD, 3255 Pacific
 Av.
 RAYMOND, Mrs. F. I., Stanford Court.
 REDING, Mrs. WM., Pasadena, Cal.
 REDINGTON, Mrs. WM. P., 2509 Scott.
 REID, Mrs. ROBT. A., 1770 Pacific Av.
 REINHARDT, Mrs. AURELIA HENRY,
 Mills College, Oakland.
 REQUA, Mrs. MARK L., 1000 Mason.
 REVETT, Mrs. B. S., 3151 Washington.
 RIDEOUT, Mrs. N. D., 3701 Washington.
 ROBBINS, Mrs. R. D., 2201 Baker.
 ROBERTSON, Mrs. J. H., 25 Sixth Av.
 ROLPH, Mrs. JAS. Jr., 288 San Jose Av.
 RUSSELL, Miss SUSIE A., 302 Laurel.
 SAFTORD, Miss C. L., 2376 Pacific Av.
 SALSBUARY, Mrs. N., Stanford Court Apts.
 SARGENT, Mrs. GEO. C., 2235 Lake.
 SCHLESINGER, Mrs. B. F., 2090 Vallejo.
 SCHUSSLER, Mrs. H., 1800 Franklin.
 SELBY, Mrs. P., 165 S. Rosa Av., Oak-
 land, Cal.
 SESNON, Mrs. WM., 2527 Devisadero.
 SHARP, Mrs. ARTHUR M., 2864 B'dway.
 SIMPSON, Mrs. ANDREW, Fair'nt Hotel.
 SLACK, Mrs. C. W., 2224 Sacramento.
 SLACK, Miss EDITH, 2224 Sacramento.
 SLOSS, Mrs. M. C., 1830 Jackson.
 SMITH, Miss C. LOUISE, 2501 Steiner.
 SMITH, Mrs. JOHN JACOB, 2025 Calif.
 SMITH, Mrs. REGINALD, 2600 Jackson.
 SMITH, Mrs. STUART F., 14 7th Ave.
 SOMERS, Mrs. FRANK A., 3636 Clay.
 SOMERS, Mrs. G. B., Woodside, Cal.
 SOULE, Mrs. MILAN, Huntington Apts.
 SPEAR, Mrs. L. E., Los Angeles, Cal.
 SPIERS, Miss K., Gough and Vallejo.
 STANWOOD, Mrs. EDWARD B., Berk.

CENTURY CLUB—Continued

- STEBBINS, Mrs. HORATIO, Berkeley, Cal.
 STEBBINS, Miss LUCY, Berkeley.
 STEWARD, Mrs. P., 1275 Greenwich Ter.
 STEWART, Mrs. JAS., Victoria Hotel.
 STINCEN, Miss ALICE, 976 Chestnut.
 STINCEN, Miss ELLA, 976 Chestnut.
 STONE, Mrs. B. W., 2945 Pacific Ave.
 STONE, Mrs. EGBERT, 2150 Hyde.
 STONE, Miss LEONA, 2409 Scott.
 STONEY, Mrs. GAILLARD, 3294 Jackson.
 STONEY, Mrs. R. C., 3196 Pacific Av.
 STOREY, Mrs. W. B., Chicago, Ill.
 STOW, Miss NELLIE, 1200 California.
 STULL, Miss FLORENCE, 3337 Pac. Av.
 SUMNER, Mrs. FRANK W., 227 E. Cliff Drive, Santa Cruz, Cal.
 SUTTON, Mrs. JOHN G., 2201 Baker.
 SYMMES, Miss MABEL, Claremont, Cal.
 TAFT, Miss CLARA M., Oakland.
 TALBOT, Mrs. A. N., Washington, D. C.
 TALLANT, Mrs. F. W., 2522 Octavia.
 TAYLOR, Mrs. ARMSTRONG, 1075 Calif.
 THORSEN, Mrs. W. R., Berkeley, Cal.
 THRELKELD, Mrs. M., 2600 Vallejo.
 TUBBS, Mrs. ALFRED S., 2126 Broadway.
 TYSON, Mrs. GEO. H., Alameda, Cal.
 VALENTINE, Mrs. JOHN J., 246 Perry, Oakland.
 VAN WINKLE, Mrs. HENRY LIVINGSTON, 240 Arguello Blvd.
 VOLKMANN, Miss J., 2307 Broadway.
 WALKER, Mrs. HUGH, 1000 Mason.
 WALLACE, Mrs. BRADLEY, 2790 Green.
 WANZER, Dr. L. M. E., 2970 California.
 WARREN, Miss ETTA M., Fairmont Htl.
 WATT, Mrs. ROBERT, 36 Presidio Ter.
 WEIR, Mrs. W. M., 2090 Jackson.
 WELCH, Mrs. LYMAN M., 3555 Jackson.
 WHEELER, Mrs. BENJAMIN IDE, Berkeley, Cal.
 WHEELER, Mrs. CHAS. STETSON, Stanford Court Apartments.
 WHEELER, Mrs. C. S., Jr., Piedmont, Cal.
 WHITE, Mrs. CHAS. H., 3440 Clay.
 WHITING, Mrs. R. V., 2164 Hyde.
 WHITLEY, Mrs. ARIEL L., 1960 B'way.
 WHITNEY, Mrs. ARTHUR, 850 Powell.
 WILBUR, Mrs. RAY LYMAN, Stanford University, Cal.
 WILLARD, Miss E. M., 864 Francisco.
 WILLARD, Mrs. W. P., 2741 Divisadero.
 WILLIAMS, Mrs. ELIA G., Pasadena, Cal.
 WILLIAMS, Mrs. PERCIVAL, 1075 Calif.
 WILSON, Mrs. RAMON E., 1825 Leavenworth.
 WILSON, Mrs. HORACE, 701 Post.
 WITHROW, Miss EVELYN ALMOND, 2016 Pine.
 WOOD, Mrs. S., 1932 Cabrillo.
 WOOD, Mrs. WM. S., Hotel Cecil.
 WOODS, Miss LOTTIE, 2000 Pac. Av.
 WOODS, Miss MAUD N., 2000 Pac. Av.
 WOOLAMS, Mrs. LEONARD R., 233 Maple.
 WRIGHT, Mrs. EDWARD C., 2590 Union.
 WRIGHT, Mrs. J. B., Stanford Court Apts.
 WRIGHT, Mrs. KIRKHAM, 2800 Green.
 WYMORE, Mrs. W. W., 2363 Van Ness.
 YOUNG, Mrs. H. P., 2335 Pacific Av.
 YOUNG, Mrs. W. W., Stanford Court.
 ZANE, Mrs. F. A., Woodside, Cal.
 ZIEL, Mrs. GUSTAV, 201 Locust.
 ZWEYBRUCK, Miss EDITH, 2217 California.

Forum Club

Club Rooms: 126 Post Street, San Francisco. Telephone: Kearny 460.

OFFICERS

President	Mrs. W. W. REDNALL
First Vice-President	Dr. D. FARNHAM
Second Vice-President	Mrs. ROBERT E. CONNOLLY
Third Vice-President	Mrs. W. S. MANCKE
Recording Secretary	Mrs. V. G. METSON
Corresponding Secretary	Mrs. C. C. NEWHALL
Treasurer	Mrs. C. F. HINE

DIRECTORS

Mrs. F. B. MOORS	Mrs. R. GRAHAM
Mrs. H. B. BLATCHLEY		Mrs. GEORGE K. FORD
Mrs. P. L. TALX		Mrs. R. H. PLANT

MEMBERS

- ABBOTT, Mrs. F. H., 69 Vicksburg.**
AICHER, Mrs. A. JOHN, 2001 Broadway.
AYER, Miss M. A., 145 Guerrero.
BAILEY, Mrs. J. D., 2400 Pacific Ave.
BARKEE, Mrs. J. H., Alameda, Cal.
BARNES, Mrs. L. E., 400 35th Ave.
BARRETT, Mrs. G. M., 2740 Lake.
BELL, Mrs. R. B., 2782 Filbert.
BERGLOF, Mrs. ALFRED, 109 Buchanan.
BERRY, Mrs. CLARENCE J., St. Francis Hotel.
BICKEL, Mrs. ABBY F., Hotel Whitcomb.
BIGELOW, Mrs. D. E., Berkeley.
BLAKE, Mrs. C. E., Regent Hotel.
BLATCHLEY, Mrs. H., 1001 Pine.
BOTTS, Mrs. JAMES, 2164 Hyde.
BOYNTON, Mrs. A. E., 70 Commonwealth Ave.
BRANN, Mrs. L. G., 2330 Larkin.
BRITTAIN, Mrs. FRANK, Ingleside Terraces.
BROWN, Mrs. CLIVE A., 151 23rd Av.
CARSON, Mrs. E. B., 655 38th Ave.
CARSON, Mrs. R. N., Ross, Cal.
CASAD, Mrs. S. G., 2111 Franklin.
CASHMAN, Mrs. W. E., 3736 Clay.
CASWELL, Mrs. GEO. W., 1920 Sac'to.
CLARK, Mrs. W. R. P., 2710 Filbert.
CLOUD, Mrs. A. J., 2775 Union.
COBURN, Mrs. IRA, 253 Buena Vista Av.
- COLLIER, Mrs. H., 2790 Green.**
CONNOLLY, Mrs. R. C., 2747 Polk.
COOMBS, Mrs. S. E., 1145 Pine.
CRAWFORD, Mrs. G. E., Hotel Stewart.
CROCKER, Mrs. WILLIAM, 949 Fell.
CURTISS, Mrs. G. I., Plaza Hotel.
D'ANCONA, Mrs. A. D., 2720 Divisadero.
DAVIS, Mrs. FRED C., 516 Buena Vista Av.
DENNISTON, Mrs. E. G., 1521 Port'la Dr.
DETRICK, Mrs. HENRY L., Palo Alto, Cal.
DEWEY, Mrs. H. L., 3408 Geary.
DISSTON, Mrs. A. B., 266 Urbano Drive.
DORN, Mrs. N. A., 1802 Pacific Av.
DOWNING, Mrs. AGNES, 757 Sutter.
DOWNING, Mrs. EDWARD, 2205 Sac'to.
DREMEN, Mrs. R., 2983 Pacific Ave.
ELLIOT, Mrs. CHAS., Piedmont, Cal.
ELSTUN, Mrs. J. W., Fairmont Hotel.
EVANS, Mrs. C. W., 38 W. Clay Park.
FALLON, Mrs. J. F., Menlo Park, Cal.
FARNHAM, Mrs. D. C., 467 Buena Vista Av.
FLOOD, Mrs. J., 2601 Filbert.
FOLGER, Mrs. S. B., 122 Guerrero.
FORD, Mrs. GEORGE K., 96 Sotelo.
FOSTER, Mrs. LYMAN D., 1335 Masonic Av.
FREYGANG, Mrs. PAUL, 1015 Van Ness.
GABBS, Mrs. M. F., Ross, Cal.

FORUM CLUB—Continued

- GALE, Mrs. M. F., 1385 Greenwich.
 GEORGE, Mrs. W. H., 2674 Green.
 GOODALL, Mrs. CHAS., Pierce and Mc-
 Allister.
 GRAHAM, Mrs. ROBT. J., Berkeley.
 HAMMER, Miss CORA, 191 Frederick.
 HANCOCK, Mrs. JULES, Piedmont, Cal.
 HANIFY, Mrs. J. R., 2646 Vallejo.
 HARMS, Mrs. ALFRED, 1960 Broadway.
 HART, Mrs. A. L., The Marathon, Ellis
 and Leavenworth.
 HEBBARD, Mrs. M. E., 912 Mendocino
 Way, Berkeley, Cal.
 HEGER, Mrs. D. C., 2428 Jackson.
 HENDRICKS, Mrs. D. B., 2585 Union.
 HINES, Mrs. C. F., 1580A Masonic Ave.
 HOLMAN, Mrs. ARTHUR, 34 W. Clay.
 HOLMES, Mrs. F. E., 1074 Dolores.
 HUTCHINSON, Mrs. C. F., 482 16th Av.
 HYLAND, Mrs. M. H., Hotel Victoria.
 JESSUP, Mrs. J. O., 174 Liberty.
 JONES, Mrs. F. C., 3436 Clay.
 KEPNER, Mrs. J. M., 19 Jordan Ave.
 KLINK, Miss J., 2299 Sacramento.
 LAYMANANCE, Mrs. M. J., 460 Staten Ave.
 Oakland, Cal.
 LAW, Mrs. H., 5 Presidio Terrace.
 LAWTON, Mrs. A. F., 2340 Union.
 LEE, Mrs. W. J., Hotel Bellevue.
 LEVISTON, Mrs. GEO., 2101 Van Ness.
 LIVINGSTON, Miss A., 1590 Sacramento.
 LOVEGROVE, Mrs. W., 1740 Franklin.
 LUCKE, Mrs. M. E., 2631 Green.
 MADISON, Mrs. JAMES, 2250 Vallejo.
 MALONEY, Mrs. R., 5233 California.
 MANCKE, Mrs. W. L., 111 Wawona.
 MARCUS, Mrs. S., 148 21st Ave.
 MARTIN, Mrs. ANNIE, 460 Broderick.
 MARTIN, Mrs. A. J., 2130 Bay.
 MAUZY, Mrs. BYRON, Oakland.
 McFARLAND, Miss J., 1001 Pine.
 McNAB, Mrs. JOHN, Palo Alto, Cal.
 McNEAR, Mrs. E. B., McNear's Landing
 Marin Co.
 MOORS, Mrs. F. B., 1020 Union.
 NEWHALL, Mrs. C. C., 1915 Sacramen-
 to.
 O'BRIEN, Mrs. M., 482 16th Ave.
 ORELLA, Mrs. F., 2925 Pierce.
 PASQUALE, Mrs. E. V., 101 Buena Vista
 Av.
 PLANT, Mrs. R. H., 111 Wawona.
 PRATT, Mrs. C. F., 348 Granada.
 REDNALL, Mrs. W. W., 2500 Filbert.
 REGENSBURGER, Mrs. M., 3879 Jackson.
 SCOTT, Mrs. A. W., Fairmont Hotel.
 SCOTT, Mrs. J. H., 1362 Page.
 SCOTT, Mrs. JOHN T., 553 Oakland Ave.,
 Oakland.
 SELWOOD, Mrs. WM. J., 1387 5th Ave.
 SINCLAIR, Mrs. NORMAN, 1927 Jackson.
 SKINKLE, Mrs. ALMERON, Porterville,
 Cal.
 SLAVEN, Mrs. JOHN W., 555 Sutter.
 SMITH, Miss H. A., 480 Ellis.
 SNEAD, Mrs. J. C., 1202 5th Ave.
 SNEATH, Mrs. G. R., San Bruno, Cal.
 SPADER, Mrs. C. T., 45 S. Fernando Way.
 SPAULDING, Mrs. G., 3101 Jackson.
 STEINBERGER, Mrs. J., 2205 Sacramento.
 STRICKLAND, Mrs. S., 2425 Fillmore.
 SWETT, Mrs. W. M., 1339 4th Av.
 TAI, Mrs. P. L., 1233 Arguello Blvd.
 TROWBRIDGE, Mrs. H. O., 775 Post.
 TRYON, Mrs. E. H., Cor. Vallejo and
 Webster.
 UHL, Mrs. ADOLPH, 2099 Pacific Av.
 WAHL, Mrs. H. A., 931 Anza.
 WALLACE, Mrs. ROBERT, 14 15th Av.
 WALTON, Mrs. B. F., Oakland, Cal.
 WEBSTER, Miss SADIE, 1124 Morton,
 Alameda.
 WEILE, Mrs. CHAS., 62 Sixth Ave.
 WELSH, Mrs. H. S., Regent Hotel.
 WESTON, Mrs. J. A., 2000 California.
 WHETSON, Mrs. V. G., 1856 Green.
 WHICHER, Mrs. JOHN, 819 41st Ave.
 WHITE, Mrs. ROBT., 775 Post.
 WHITNEY, Mrs. F. L., 750 Sutter.
 WHITTEMORE, Mrs. G. F., 2201 Larkin.
 WIELAND, Mrs. E. J., 2000 California.
 WISMER, Mrs. E. P., 1439 43rd Av.
 WOOD, Mrs. CHAS. M., 851 52nd. Oak-
 land.
 WRIGHT, Mrs. C. R., 582 23rd Ave.
 WRIGHT, Mrs. F. M., 2460 Larkin.
 ZEILE, Mrs. EDWARD G., 775 Post.

Philomath Club

Club Rooms: St. Francis Hotel, San Francisco, Calif. Room 415.

OFFICERS

President	Mrs. CHARLES DE YOUNG ELKUS
First Vice-President	Mrs. ALFRED RAAS
Second Vice-President	Mrs. CHARLES ROSENBAUM
Recording Secretary.....	Mrs. MAX SWITTON
Corresponding Secretary	Mrs. WALTER UNNA
Treasurer.....	Miss HATTIE SHEIDEMAN
Business Secretary	Miss FLORA MARK

DIRECTORS

Mrs. E. D. LEDERMAN	Miss LILLIAN PHILLIPS
Mrs. J. J. EPPINGER	Miss REBA HEYMAN

HONORARY MEMBERS

Miss REBECCA GODCHAUX
 Mrs. JULIUS KAHN
 Mrs. CASPAR ROSENHEIM

ASSOCIATE MEMBERS

Miss HARIETTE SIMONS	Miss ALICE COLEMAN
Miss EMMA WOLF	Mrs. ARMAND CAILLEAU
Mrs. MARY PRAG	Mrs. EMANUEL ELZAS
Miss ROSALIE HAUSMANN	Miss MARIAN SOLOMONS

MEMBERS

ABEL, Miss R. 1916 Jackson.	BOAS, Mrs. BENJ., 2736 Broderick.
ABRAHAMSON, Mrs. HENRY, N. Y.	BRANDENSTEIN, Mrs. M. J., 1916 Oc-
ACKERMAN, Mrs. C. L., 2900 Broadway.	tavia.
ACKERMAN, Mrs. I. S., 3251 Washington.	BROWN, Mrs. A., Mark Hopkins Hotel.
ACKERMAN, Mrs. IRVING, 2900 Pac. Av.	BROWN, Mrs. A. L., St. Francis Hotel.
ADLER, Mrs. A. A., 222 Walnut.	BROWN, Mrs. B., 3096 Washington.
ALANSON, Mrs. LIONEL, 2005 Sac'to.	BROWN, Mrs. CHAS., 145 Laurel.
ANSPACHER, Miss C., 795 Sutter.	BROWN, Mrs. EDNA, Mark Hopkins
ARNHOLD, Mrs. BENJ., Richelleu Hotel.	Hotel.
ARNHOLD, Mrs. F., 952 Sutter.	BROWN, Mrs. LOUIS, Fairmont Hotel.
BARUCH, Mrs. FRED, 2230 Washing-	BUSH, Mrs. PHILIP L., 2601 B'way.
ton.	CAHEN, Mrs. I. W., 775 Post.
BAUER, Mrs. HERBERT, 3850 Wash'n.	CAHN, Mrs. JULIUS, 3501 Clay.
BAUER, Mrs. S., Richelleu Hotel.	CAHN, Mrs. LEOPOLD I., 3540 Wash-
BISSINGER, Mrs. S., 2100 Jackson.	ington.
BISSINGER, Mrs. S., 2129 Jackson.	CLAYBURGH, Mrs. H., 1969 Calif.
BLUM, Mrs. SAMUEL, 1075 California.	CLAYBURGH, Mrs. LEO, 6 Pres. Ter.
BLUMLEIN, Mrs. MAX, 306 Arguello	COLEMAN, Mrs. ETTA, Bellevue Hotel.
Boulevard.	

PHILOMATH CLUB—Continued

- COWAN, Mrs. S., 1242 Francisco.
 DAVIS, Mrs. PERCY L., Mark Hopkins Hotel.
 DICKSON, Mrs. L., 3808 Clay.
 DINKELSPIEL, Mrs. H. G., 3901 Wash'n.
 DINKELSPIEL, Mrs. J. S., Fairmont Htl.
 EHRlich, Mrs. P. S., 48 McLaren Ave.
 EHRMAN, Mrs. CHAS., 2005 Sac'to.
 EHRMAN, Mrs. SIDNEY, 2970 Broadway.
 ELKUS, Mrs. CHAS. de Y., 154 21st Av.
 ELKUS, Mrs. EUGENE S., 145 Laurel.
 EPPINGER, Mrs. J. J., 22 7th Av.
 EPSTEIN, Mrs. A., 125 Commonwealth Av.
 ESBERG, Mrs. M., 2016 Pacific Ave.
 FALKENSTEIN, Miss A., Granada Hotel.
 FEIGENBAUM, Mrs. J., 1810 Jackson.
 FEIGENBAUM, Mrs. L., Mark Hopkins Hotel.
 FOX, Mrs. HARRY, 2265 Broadway.
 FRIEDMAN, Mrs. MEYER, New York City.
 FRIESLEBEN, Mrs. D. N., 2226 Washington.
 FRIEDMAN, Mrs. SAMUEL, Piedmont.
 FROMBERG-LOWE, Miss C., Fairmont Hotel.
 GANZ, Mrs. MAX, 1400 Sutter.
 GOLDSMITH, Mrs. J., 225 Euclid Ave.
 GREEN, Mrs. AARON, 140 Sea Cliff.
 GREENBERG, Mrs. M., 7 Jordan Av.
 GREENBERG, Mrs. S. N., 2106 Jackson.
 GUGGENHIME, Mrs. B., Fairmont Hotel.
 HABER, Mrs. J., Hotel Clift.
 HABER, Mrs. S. B., 23 Presidio Av.
 HAUSMANN, Mrs. S., 3034 Jackson.
 HELLER, Mrs. E. S., 2020 Jackson.
 HELLER, Mrs. MOSES, Mark Hopkins Hotel.
 HELLMAN, Mrs. I. W., 2000 Washington.
 HENDERSON, Mrs. D., Fairmont Hotel.
 HENDERSON, Miss SARITA, Fairmont Hotel.
 HERTZ, Mrs. LOUIS, Hotel Reich.
 HEYMAN, Miss REBA, 2111 Franklin.
 HINES, Mrs. G., Hotel Richeieu.
 HIRSCHFELD, Mrs. A., 2411 Webster.
 HIRSCHFELDER, Mrs. S., 535 Geary.
 HIRSCHLER, Mrs. D., 2701 California.
 HOFFMAN, Mrs. O., 250 Laurel.
 HUTCHINGS, Mrs. H. F., 91 Jordan Ave.
 HYMAN, Mrs. JOSEPH, 1916 California.
 HYMAN, Mrs. JOS. L., 3055 Pacific Ave.
 HYMAN, Mrs. WILLIAM, 2410 Steiner.
 HYMAN, Mrs. M., 2230 Sacramento.
 JACOBS, Miss R., 386 Geary.
 JEDDIS, Mrs. A., 1824 Jackson.
 JEDDIS, Mrs. FRANK, 20 Cherry.
 KAHN, Mrs. FELIX, 200 Walnut.
 KAHN, Mrs. S. S., Mark Hopkins Hotel.
 KAUFFMAN, Mrs. JOEL, 1940 Broadway.
 KAUFFMAN, Mrs. FELIX, 3299 Washington.
 KAUFFMAN, Mrs. L., 2100 Pacific Ave.
 KOHN, Mrs. S., 3251 Washington.
 KOSHLAND, Mrs. MARCUS, 3800 Wash.
 LEDERMAN, Mrs. E. D., 38 Presidio Terrace.
 LENGFELD, Mrs. A. L., Hotel Monroe.
 LEVY, Miss A., 1405 Van Ness Ave.
 LEVY, Mrs. HENRY, 145 Laurel.
 LEWIN, Mrs. L., Fairmont Hotel.
 LIEBES, Mrs. BEN, 1400 Sutter.
 LOEWY, Mrs. BENNO, 1980 Washington.
 LOWENSTEIN, Mrs. H., 250 Laurel.
 MACK, Mrs. W. L., 1966 California.
 MANDEL, Mrs. E., 1801 Franklin.
 MANHEIM, Mrs. HENRY, 3341 Jackson.
 MARX, Miss Flora, 250 Laurel.
 MEYER, Mrs. ALFRED, 32 Presidio Ter.
 MEYER, Mrs. HENRY, 3750 Clay.
 MEYER, Mrs. HERBERT, 2163 Sac'to.
 MEYER, Mrs. L. C., 2549 Laguna.
 MEYER, Mrs. MARTIN A., 3108 Jackson.
 MICHAELS, Mrs. LEOPOLD, St. Francis Hotel.
 MYERS, Mrs. LAWRENCE, 3434 Jackson.
 NEWBAUER, Mrs. JESSE, 2100 Jackson.
 NEWMAN, Mrs. RICHARD, 68 Palm Av.
 NEUSTADTER, Mrs. D., St. Francis Hotel.
 NEWBAUER, Mrs. S., 2423 Buchanan.
 NEWMAN, Mrs. EDWIN, 171 Commonwealth.
 NEWMAN, Mrs. WALTER, 100 Spruce.
 NICKELSBURG, Mrs. S., 1911 Sacramento.
 OLCOVICH, Mrs. JOSEPH, Clift Hotel.
 OPPENHEIMER, Mrs. G., 1055 Calif.
 PHILLIPS, Miss L., 3072 Jackson.
 PIKE, Mrs. B. D., 184 Jordan Ave.
 PRAGER, Mrs. ISAAC, 50 Arguello Blvd.
 RAAS, Mrs. ALFRED, 100 Locust.
 ROOS, Mrs. ACHILLE, Fairmont Hotel.
 ROSE, Mrs. LEWIS, 3370 Washington.
 ROSENBAUM, Mrs. C., 2224 Washington.
 ROSENBLATT, Mrs. ALBERT, 840 Lake.
 ROSENBLATT, Mrs. A., 24 Presidio Ter.
 ROSENBLATT, Mrs. I., 1780 Broadway.
 ROSENER, Mrs. LELAND, 3621 Clay.
 ROTH, Mrs. LESTER, 200 Locust.
 SAHLEIN, Mrs. HENRY, 1718 Jackson.
 SAMSON, Mrs. S., 1055 California.
 SAMSON, Mrs. R., 850 Powell.
 SAMTER, Mrs. SAM, 2037 Scott.
 SCHLESINGER, Mrs. A., 19 Presidio Ter.
 SCHWABACHER, Mrs. EVA, 1718 Jackson.
 SCHWABACHER, Mrs. JAS., 2504 Scott.
 SCHWABACHER, Mrs. L., 2000 Gough.
 SCHWARTZ, Mrs. S., 4 Presidio Ter.
 SELLER, Miss S., Richeieu Hotel.

PHILOMATH CLUB—Continued

- SHAINWALD, Mrs. CHAS., Fairmont Hotel.
 SHIEDEMAN, Miss H., 2101 Pacific Av.
 SINTON, Mrs. EDGAR, San Mateo, Cal.
 SLOSS, Mrs. M. C., 1830 Jackson.
 SOLOMON, Mrs. H. I., 2064 Jackson.
 STEINBERGER, Mrs. ROBT., 3300 Jackson.
 STERN, Mrs. JACOB, 3778 Washington.
 STERN, Mrs. S., 1998 Pacific Av.
 STERN, Mrs. J., Fairmont Hotel.
 SULTAN, Mrs. J., Richelieu Hotel.
 UNNA, Mrs. J., Richelieu Hotel.
 UNNA, Mrs. WALTER, 3929 Clay.
- VAN VLIET, Mrs. R., 49 Sea Cliff Ave.
 VOORSANGER, Mrs. W., Palace Hotel.
 WALTER, Mrs. D. N., Mark Hopkins Hotel.
 WANGENHEIM, Mrs. E., St. Francis Htl.
 WANGENHEIM, Mrs. M. E., 3525 Wash'n.
 WATERMAN, Mrs. J. H., 2131 Pierce.
 WEGLEIN, Mrs. J., 1915 California.
 WEIL, Mrs. A. L., 2100 Pacific Ave.
 WEINSTOCK, Mrs. H., Stanford Court.
 WIEL, Mrs. IRVIN, Fairmont Hotel.
 WISE, Mrs. W. A., Hollywood, Cal.
 WOLF, Mrs. JULIUS, 3464 Clay.
 ZELLERBACH, Mrs. H., 3410 Jackson.



Château-Neuville School

A Church School for American Boys. Wholesome country life organized in an historic feudal castle modernized and devoted to American youth. Thorough preparation for American colleges under American masters. Full sports program including crew. American standards of hygiene and diet. Yearly tuition \$1200.

The Rt. Rev. Charles H. Brent, Bishop of American Churches in Europe, Chairman of Board of Trustees. Address Dr. Conrad Chapman, Head Master, Château Neuville, Neuville-sur-l'Isle, Dordogne, France.

Sorosis Club

Club Rooms: 536 Sutter Street. Telephone Garfield 3687

Meets every Monday.

OFFICERS

President	Mrs. JOSEPH E. BIRMINGHAM
First Vice-President.....	Mrs. W. K. WINTERHALTER
Second Vice-President.....	Mrs. ARTHUR MERRILL BROWN
Third Vice-President.....	Mrs. ALFRED E. ANDERSON
Fourth Vice-President.....	Mrs. WILLIAM D. KEYSTON
Recording Secretary.....	Mrs. ROBERT S. ATKINS
Corresponding Secretary.....	Mrs. WILEY F. CRIST
Business Secretary.....	Miss ADELE BURCKES
Treasurer.....	Mrs. CHARLES C. COLE

ASSOCIATE DIRECTORS

Mrs. GEORGE W. CASWELL	Mrs. FRANK I. TURNER
Mrs. H. C. JUDSON	Mrs. JOHN H. ROBERTSON
Mrs. E. E. PARKS	Mrs. R. M. LUTZ

MEMBERS

ABBOTT, Mrs. CHAS. H., Mill Valley.	BURCKES, Miss ADELE, Colonial Hotel.
ADAMS, Mrs. JEWETT, Stanford Court Apts.	BURD, Mrs. WM., 2336 Devisadero.
ANDERSON, Mrs. ALFRED E., Bella Vista Apts.	CARTER, Mrs. GEO. E., 895 Sutter.
ANDREWS, Mrs. JESSE S., 2270 Broad- way.	CASWELL, Mrs. GEO. W., 1921 Sac'to.
AUGSBURY, Mrs. JOHN C., 1800 Balboa.	CHAQUETTE, Mrs. C. A., 2150 Hyde.
AUSTIN, Miss STELLA, Berkeley.	CHRISTIN, Mrs. CHAS. A., 2660 Green.
BAILEY, Mrs. JAS. D., 1040 Fulton.	CLARK, Mrs. EDWARD H., Fairmont Hotel.
BATES, Mrs. GEORGE E., 2767 Clay.	CLARK, Mrs. RICHARD A., Bancroft and Prospect, Berkeley, Cal.
BEARDSLEE, Mrs. F., 2669 Greenwich.	CLAY, Mrs. PHOBE W., 224 16th Ave.
BELCHER, Mrs. ISAAC S., Claremont Hotel, Berkeley, Cal.	CLAYES, Mrs. W. I., Burlingame.
BERTHEAU, Mrs. M. A., 2416 Gough.	COLE, Mrs. CHAS. C., 2757 Vallejo.
BIRMINGHAM, Mrs. JOS. E., 2730 Pierce.	COWELL, Miss HELEN E., 2610 Jack- son.
BLAISDELL, Mrs. E. W., 2741 Baker.	CRIST, Mrs. W. F., 3448 Clay.
BORDA, Mrs. JOSEPHINE, 1899 Cali- fornia.	CURRY, Mrs. CHAS. E., 899 Green.
BORDEN, Mrs. IVEY L., Clift Hotel.	DANFORTH, Miss FANNIE M., 2027 Broadway.
BOSCHKE, Mrs. GEO. W., 2501 Gough.	DAVIS, Mrs. JOHN W., 750 Sutter.
BROWN, Mrs. ARTHUR MERRILL, Francesca Apts.	DAVIS, Mrs. WINFIELD S., 1940 B'way.
BUCKINGHAM, Mrs. A. E., 2808 Jackson	DEAN, Miss LILLIAN W., 3450 Clay.
	DENNISON, Mrs. WM. E., 26 Broderick.
	DENSON, Mrs. S. C., 2101 Van Ness Ave.
	DERNE, Mrs. HARVEY, Berkeley, Cal.

SOROSIS CLUB—Continued

- DOLLIVER, Mrs. SEWALL, 3675 Washington.
- DONALDSON, Mrs. R. A., Piedmont, Cal.
- DOUGHERTY, Mrs. CHAS. M., 1298 Sacramento.
- DREW, Mrs. WM. J., 67 Buena Vista Av.
- DUNNE, Mrs. PETER F., 3905 Clay.
- FAIRFAX, Mrs. J. C., Calumbia, S. C.
- FENNIMORE, Mrs. W. D., 1830 Jackson.
- FIFE, Mrs. JOSEPH, 3870 Jackson.
- FOOTE, Mrs. H. L., Corte Madera, Cal.
- FREYGANG, Mrs. PAUL, 1015 Van Ness.
- GRAY, Mrs. WM. J., Stanford Court.
- GRIFFITH, Mrs. A. C., 119 Palm Av.
- HALL, Mrs. JENNISON C., 1800 Franklin.
- HANIFY, Mrs. JOHN RYDER, 2646 Vallejo.
- HANNAM, Mrs. WM. H., 2304 Vallejo.
- HARMES, Mrs. JOHN T., The Fairmont.
- HART, Mrs. ALBERT, 3779 Clay.
- HAS BROUCK, Mrs. J., 20 Walnut.
- HASSETT, Mrs. MARTIN CARROLL, 1725 Vallejo.
- HAVEN, Mrs. THOMAS E., 2400 Vallejo.
- HENDERSON, Mrs. L. O., Fairmont Hotel.
- HERRMANN, Mrs. WM., 1900 Broadway.
- HIGGINS, Mrs. MARVIN R., Fairmont Hotel.
- HIGH, Mrs. A. Z., 2595 Washington.
- HINCKS, Mrs. J. H., 1907 Leavenworth.
- HOBODY, Mrs. WM. C., 2841 Divisadero.
- HOBSON, Mrs. JOS. W., 1709 Leaven'th.
- HODGEN, Mrs. J. D., Berkeley, Cal.
- HOLMES, Mrs. C. EDWARD, Belvedere, Cal.
- HOLMES, Mrs. H. C., Fairmont Hotel.
- HUFFMAN, Mrs. C. H., 119 Palm Av.
- HUNT, Mrs. CHARLES F., 3516 Clay.
- IRELAND, Mrs. B. C., 2368 Broadway.
- JAMES, Mrs. LOUIS, Alameda, Cal.
- JENSEN, Mrs. H. C., 516 Cole.
- JUDSON, Mrs. CHARLES C., 3636 Clay.
- JUDSON, Mrs. E. A., 3398 Washington.
- KELLEY, Mrs. LYMAN A., Dorchester Hotel.
- KEYSTON, Mrs. WM. D., 750 Sutter.
- KIERULFF, Mrs. JOSEPH L., 2311 Broderick.
- KIERULFF, Mrs. T. C., 15 Walnut.
- LANDERS, Mrs. WM. J., 640 Sutter.
- LARTIGAU, Mrs. A. J., 2701 Larkin.
- LAWTON, Mrs. M. N., 15 Walnut.
- LEAVITT, Mrs. J. W., 101 20th Ave.
- LEONARD, Mrs. A. T., 1124 Fulton.
- LITCHFIELD, Mrs. J. M., 640 Sutter.
- LOCKE, Miss FLORENCE, Bolinas, Cal.
- LOOSLEY, Mrs. JOHN R., Sausalito, Cal.
- LUCAS, Mrs. F. W., 2150 Vallejo.
- LUCHSINGER, Mrs. G., 2222 Lyon.
- LUTZ, Mrs. ROBERT, 125 8th Ave.
- MACK, Mrs. ROBT., 2153 Sacramento.
- MACKENZIE, Mrs. JAMES A., Pebble Beach, Monterey Co., Cal.
- MANN, Mrs. HARRY RICE, Hotel Monroe.
- MARTIN, Mrs. ELEANOR D., 2040 Broadway.
- MARTIN, Miss M. A., 339 21st Ave.
- MASTEN, Mrs. JOSEPH M., 3954 Washington.
- MATSON, Mrs. WILFRED H., S. Mateo.
- MATHEWS, Mrs. VICTOR, 2816 Pierce.
- McCARGAR, Miss D., Marysville, Cal.
- McDOUGALL, Mrs. B. G., Berkeley.
- McFARLAND, Mrs. ALONZO G., 1633 8th Av.
- McLAUGHLIN, Mrs. A. C., 1810 Jackson.
- MILLS, Mrs. WARREN F., 3329 Clay.
- MONROE, Mrs. H. E., 2623 Divisadero.
- MOODY, Mrs. JOS. L., 3522 Clay.
- MOTT, Mrs. ERNEST G., 2808 Vallejo.
- MOYLE, Miss ANNA S., 20 Walnut.
- OKELL, Mrs. C. J., Fairmont Hotel.
- PARK, Mrs. E. E., Belvedere, Cal.
- PERRY, Mrs. JAMES C., 1940 Broadway.
- PHILLIPS, Mrs. W. W., 1824 Jackson.
- PIERSON, Mrs. L. A., Berkeley, Cal.
- PLANT, Mrs. SIDNEY, 2222 Hyde.
- PLUM, Mrs. CHAS. M., 2205 Sacramento.
- PRATT, Mrs. ELINOR D., 68 Post.
- PRESSLEY, Mrs. JAS., 2221 Pacific Av.
- PRINGLE, Mrs. JAS. R., 2535 Fillmore.
- RHODIN, Mrs. CARL J., Oakland, Cal.
- ROBERTSON, Mrs. JOHN H., 25 6th Av.
- ROCKWELL, Mrs. P., Bellevue Hotel.
- ROSSIER, Mrs. C. A., 1775 Golden Gate Av.
- RUCKER, Mrs. JOS. H., 1899 Calif.
- SCHILLING, Mrs. A., 2006 Washington.
- SEALE, Mrs. H. W., Clift Hotel.
- SESSIONS, Mrs. D. R., 750 Sutter.
- SHEPARD, Mrs. A. D., Chicago, Ill.
- SIMPSON, Mrs. ANDREW, Fairm't Hotel.
- SPIEKER, Mrs. JOHN JOSEPH, 1925 Gough.
- STANTON, Mrs. LEWIS E., 2826 Pierce.
- STANYAN, Mrs. CHAS. H., 2006 Bush.
- STANYAN, Miss JENNIE, 2006 Bush.
- STEWART, Mrs. JAS., Hotel Victoria.
- STOLZ, Mrs. FREDERICK L., 3850 Jackson.
- STONE, Mrs. F. P., 1369 Hyde.
- STULL, Miss FLORENCE A., 3277 Pacific Av.
- SWEIGERT, Mrs. J., 1414 Greenwich.
- THAYER, Mrs. C. A., 2222 Hyde.
- THORNE, Mrs. ANDREW, Stanf'd Court.
- TUFTS, Mrs. J. B., 1000 Lake.
- TURNER, Mrs. FRANK I., 2576 Green.
- UNGER, Mrs. MILTON E., 321 Lake.
- VAN WINKLE, Miss H., 2921 Wash'n.
- VOLKMANN, Mrs. GEORGE F., 2307 Broadway.
- WALLACE, Mrs. J. P., Los Gatos, Cal.
- WARNER, Mrs. ALEX., 1369 Hyde.
- WATT, Mrs. ROLLA V., Baker and Haight.
- WEAVER, Mrs. CHESTER N., 51 Commonwealth Ave.
- WEAVER, Mrs. LLOYD, San Rafael, Cal.
- WHITING, Mrs. R. V., 2164 Hyde.
- WHITLEY, Miss A., 1369 Hyde.
- WILCOX, Mrs. W. E., 1896 Pacific Ave.
- WILLIS, Mrs. F. G., 2219 Pacific Ave.

SOROSIS CLUB—Continued

WILSON, Mrs. CHAS. H., 650 Bush.	WOODS, Miss LOTTIE G., 2000 Pac. Av.
WINTERHALTER, Mrs. W. K., 2211 Buchanan.	YATES, Mrs. ROY O., Los Gatos, Cal.
	ZUMWALT, Mrs. F. H., 3880 Clay.

LIFE MEMBERS

BUCKNALL, Mrs. GEO. J., 2853 Green.	O'HALLORAN, Miss ROSE, 237 Broderick.
CHITTENDEN, Mrs. A. B., 1351 Sutter.	ROWAN, Mrs. A. S., 1036 Vallejo.
DE WOLFE, Mrs. H. C., 3321 Sac'to.	SCOTT, Mrs. IRVING, 2364 Pacific Av.
DUNBAR, Mrs. LUIS LANE, 26 Jordan Ave.	WILSON, Mrs. E. W., Mark Hopkins Ho- tel.
EARL, Mrs. GUY C., 10 McClure, Oak- land, Cal.	YOUNGER, Mrs. WM. J., 7 Rue Scribe, Paris, France.
LEWELLING, Mrs. ELI, 809 Crocker Bldg.	

HONORARY MEMBERS

BOND, Mrs. CARRIE JACOB, Holly- wood, Cal.	CARR, Mrs. S. CARMICHAEL, London, England.
BROOKS, Mrs. ADELE, 1499 Sutter.	STUMP, Mrs. IRWIN C., Club.
BUTLER, Mrs. ALBAN B., Club.	REINHARDT, Dr. AURELIA, Mills Col- lege, Oakland.

California Club

1750 Clay Street. Telephone. Franklin 3516

OFFICERS

President	Mrs. MARIE PERNAU WALSH
First Vice-President	Mrs. JOSEPH VICTOR
Second Vice-President	Mrs. WILLIAM SPENCER TROY
Recording Secretary	Mrs. MARTYN TROY
Corresponding Secretary	Mrs. WILLIAM RYDER
Treasurer	Mrs. CHARLES ROSENER

DIRECTORS

Mrs. E. E. ENOCH
 Mrs. MARTYN TROY
 Mrs. F. B. MOORS
 Mrs. HENRY HILP

Mrs. WILLIAM RYDER
 Mrs. A. A. POMEROY
 Mrs. EDWARD F. GLASER
 Mrs. JOSEPH LAWLESS

MEMBERS

AARONSON, Mrs. P., 333 S. Ana Ave.
 ABBOTT, Mrs. F. H., 69 Vicksburg.
 ADAMS, Mrs. ANNETTE, 95 5th Ave.
 ADAMS, Mrs. JEWETT W., Stanford
 Court Apartments.
 AICHER, Mrs. A. J., 2001 Broadway.
 APPEL, Mrs. JULIUS, 318 26th Ave.
 ARMSTRONG, Mrs. L. D., 117 10th Av.
 ATWOOD, Mrs. W. A., 1369 Hyde.
 AUSTIN, Mrs. M. O., 34 25th Av.
 BAKER, Mrs. JOHN JR., 1285 Oak.
 BAKER, Mrs. ROSETTA, 814 California.
 BALDWIN, Mrs. E. L., Biltmore Hotel.
 BANKS, Mrs. WM., 95 Linares Ave.
 BAUSS, Mrs. L. P., 15 S. Anselmo Ave.
 BEANSTON, Mrs. M., 25 Hollis.
 BEARD, Mrs. JOHN L., 1739 Wash'n.
 BEDFORD, Mrs. WM., 1142 Hyde.
 BELCHER, Mrs. GEO., 826 Masonic.
 BELLINGALL, Miss CORA V., 1821 Fil-
 bert, Oakland.
 BENNINGER, Mrs. C. J., 486 4th Av.
 BERGEROT, Mrs. P. ALEXANDRE,
 3065 Pacific Av.
 BIANCHI, Mrs. A., 1366 Francisco.
 BIGLEY, Mrs. GEORGE, 44 Cornwall.
 BLACK, Mrs. ALFRED P., 1260 Chestn't.
 BLACKBURN, Mrs. A. L., Portland, Ore.
 BLACKWOOD, Miss L. E., Camp Meeker,
 Cal.
 BLATCHLY, Mrs. H., 1001 Pine.
 BLISS, Mrs. C. M., 1761 Leavenworth.
 BODY, Miss C., 820 O'Farrell.
 BOGGS, Mrs. ANGUS G., 640 Sutter.
 BONFILS, Mrs. W. B., 1 Southard.
 BONNHEIM, Mrs. EDWARD, 2105 De-
 visadero.

BOWEN, Dr. JANE M., Berryessa Rd.,
 San Jose.
 BOXTON, Mrs. GEO. W., 1615 Lyon.
 BOYEN, Mrs. HENRY, 2939 Sac'to.
 BRADLEY, Mrs. VIRGINIA, 2716 Pa-
 cific Av.
 BRASCH, Mrs. SAMUEL, 178 15th Av.
 BRINSTAD, Mrs. C. W., 2923 Lincoln Wy.
 BROOKS, Mrs. J. H., 1200 Taylor.
 BROWN, Mrs. CHAS. LINCOLN, 261
 Octavia.
 BROWN, Miss ELISE, 2740 Green.
 BROWN, Miss J., 2425 21st Av.
 BROWN, Mrs. JAMES D., 145 Palm Av.
 BROWN, Mrs. TILDEN, Patterson, Cal.
 BUCKINGHAM, Mrs. A. E., 2808 Jackson.
 BUSH, Mrs. H. P., Medford, Oregon.
 BUTTERFIELD, Mrs. J. E., 262 20th Av.
 CADWALADER, Mrs. B., Menlo Park,
 Cal.
 CAHEN, Miss BLANCHE, 421 Spruce.
 CAHILL, Mrs. EDWARD F., 1075 Calif.
 CALLENDER, Mrs. A., 968 Guerrero.
 CALLISON, Mrs. F., 1159 Masonic Ave.
 CAMPBELL, Mrs. ALICE, Burlingame.
 CAMPODONICO, Mrs. CHAS., 1424 Jones.
 CAROE, Mrs. P. M., 747 Leavenworth.
 CARPENTER, Mrs. F., 1369 Hyde.
 CASAD, Mrs. S. G., 1955 Franklin.
 CASWELL, Mrs. GEO. W., 1921 Sacra-
 mento.
 CLINE, Mrs. HENRY A., 933 Fillmore.
 COLEMAN, Mrs. EDW., 411 15th Av.
 COLEMAN, Mrs. ETTA, Bellevue Hotel.
 COLLINS, Mrs. ASA W., 146 Jordan
 Av.

CALIFORNIA CLUB—Continued

- COLLINS, Mrs. WM., 2135 Sacramento.
 CONLEY, Mrs. F. B., 599 26th Av.
 CONNING, Mrs. ROBT., 2060 Green.
 COOPER, Mrs. CHAS. M., 2550 Buchanan.
 CORDES, Miss LOUISE, Fairfax, Cal.
 CROCKER, Miss JENNIE, 1855 Sac'to.
 COX, Mrs. EDWARD, 1375 9th Av.
 COX, Mrs. EDWIN E., 2512 Etna, Berkeley.
 CRITTENDEN, Miss M. L., 690 Waller.
 CROSSCUP, Mrs. IRA O., 2764 Filbert.
 CROUDACE, Mrs. FREDERICK W., 1863 Vallejo.
 CROWELL, Mrs. W. S., 1426 Waller.
 CULVER, Dr. BLANCHE, 150 11th Av.
 CUMMINGS, Mrs. GEO., 3653 16th.
 CURRY, Miss MARGARET B., 616 Buchanan.
 CURTIS, Mrs. R. W., 152 8th Av.
 DALE, Mrs. H., 2444 Gt. Highway.
 DANNENBAUM, Mrs. S., 895 Sutter.
 DAVIS, Mrs. B. R., 1390 California.
 DAY, Mrs. E. M., 895 Sutter.
 DEAS, Mrs. W. B., 794 15th Av.
 DEMPSEY, Mrs. THOS., Los Angeles.
 DE SABLE, Mrs. EUGENE J., Carmel.
 DEVLIN, Mrs. MARY C., 1717 Baker.
 DEXTER, Mrs. D. H., 1228 Taylor.
 DICKEY, Mrs. N. A., 411 15th Av.
 DICKINSON, Mrs. R. E., 1650 Sacramento
 DONLON, Miss ELLA R., 3358 24th St.
 DONNELLY, Miss LOUISE, Carmel.
 DONOVAN, Mrs. J. H., 219 Cole.
 DOWDELL, Mrs. JAS., 168 Jordan Av.
 DOWDER, Miss JEWELL E., 640 Sutter.
 DRAKE, Mrs. ROBERT M., 123 Locust.
 DRIFFIELD, Mrs. V. C., 3201 Benvenue Av., Berkeley.
 DRYDEN, Mrs. GEO., 390 Castenada Av.
 DUNCAN, Mrs. A. E., 487 22nd Av.
 ECKHART, Mrs. GEORGE, 1001 Pine.
 EDWARDS, Mrs. H. N., 594 18th Av.
 EICKOFF, Mrs. HENRY, 1650 Lake.
 ELLIOTT, Miss MARY A., 1242 18th Av.
 ENGLISH, Mrs. NORRIS, 1860 Jackson.
 ENOCHS, Mrs. E. F., 1553 California.
 ESPESET, Miss B. S., 2141 Pacific Av.
 ETTER, Mrs. BURTON, 1553 Haight.
 FAIRBROTHER, Miss MARY, 3031 24th.
 FERGUSON, Mrs. P. F., 2027 Vallejo.
 FERNBACH, Mrs. O. H., 639 42nd Ave.
 FINCH, Mrs. F., 2363 Larkin.
 FISHER, Mrs. HELEN, 735 Geary.
 FLOOD, Mrs. A. MORRIS, Fairmont Hotel.
 FLYNN, Mrs. JOHN, 661 14th Av.
 FONDA, Mrs. CHAS. P., 3740 Sacramento.
 FRANK, Mrs. NATHAN, 1827 Vallejo.
 FREEMAN, Mrs. A. C., 3301 Washington.
 FRISBIE, Mrs. G. E., Burlingame.
 FULLER, Mrs. J. L., San Anselmo, Cal.
 GALBREATH, Mrs. A. J., 2001 California.
 GILLESPIE, Mrs. A. E., 2633 Green.
 GISH, Mrs. JOHN D., Woodside, Cal.
 GLASER, Mrs. E. F., 201 Camino Del M'r.
 GOODMAN, Mrs. GEO., 750 Sutter.
 GORDON, Mrs. JAS. E., 1355 Leavenworth.
 GORHAM, Miss MARY GREENWOOD, 1130 Filbert.
 GRAHAM, Mrs. J. C., 263 26th Av.
 GRAHAM, Mrs. THOS. F., Palace Hotel.
 GRAY, Mrs. WALTER S., 1375 6th Av.
 GRAY, Mrs. W. J., Stanford Court.
 GRIEB, Mrs. HENRY, 1737 Broadway.
 GUITTARD, Mrs. G., 3517 Sacramento.
 HALL, Mrs. NORMAN, 2250 Cabrillo.
 HAMILTON, Miss B. S., Point Reyes, Cal.
 HANIFY, Mrs. JOHN R., 2646 Vallejo.
 HARRIES, Mrs. JAS. F., Los Altos, Cal.
 HARRIS, Mrs. FRANK H., 226 Edgewood.
 HARRISON, Miss V., 750 Sutter.
 HASSETT, Mrs. M. C., 1725 Vallejo.
 HASTINGS, Mrs. HENRY, 520 Taylor.
 HATCH, Mrs. I. C., 142 Hugo.
 HECHT, Miss EDITH, 850 Powell.
 HEGER, Mrs. D. C., 2428 Jackson.
 HENDRY, Mrs. A. M., 406 16th Ave.
 HEROLD, Mrs. M., Mill Valley, Cal.
 HERRING, Mrs. M. M., 1346 6th Ave.
 HERTZ, Mrs. LOUIS, Hotel Reich.
 HEWITT, Dr. S. K., 151 32nd Av.
 HEYER, Mrs. CHAS., 750 Sutter.
 HILL, Mrs. CLARENCE A., 1696 Golden Gate Av.
 HILL, Miss ELIZABETH J., 1327 Leavenworth.
 HILL, Mrs. WM. H., Chicago, Ill.
 HILP, Mrs. HENRY, 3295 Clay.
 HILTON, Mrs. A. F., 2101 Sacramento.
 HITTELL, Mrs. CHAS. J., Berryessa Road, San Jose.
 HJUL, Mrs. H. H., 1348 Hyde.
 HOBER, Mrs. L., 950 Lombard.
 HOLCOMBE, Miss E. A., 1965 Oak.
 HOLLINGSWORTH, Mrs. R. R., Bel-Hopkins, Mrs. C. B., 145 S. Clara Ave. mont, Cal.
 HORNLEIN, Mrs. H. A., 2728 Green.
 HOWARD, Mrs. F. R., 826 Masonic Ave.
 HOWARD, Mrs. J. W., 1021 Lincoln Way.
 HOWARD, Mrs. WM. S., 330 Funston Ave.
 HUNT, Mrs. G. E., 69 Divisadero.
 HUNTER, Mrs. F. H., 132 Commonwealth Av.
 HUNTER, Mrs. L. B., 1020 Bush.
 HYLAND, Mrs. R. C., 1629 Taylor.
 JACKSON, Mrs. J. F., 2632 Fillmore.
 JACOBS, Mrs. MEYER, 373 Tenth Ave.
 JASON, Mrs. WM., 2806 Jackson.
 JESSON, Mrs. EDWARD R., 135 Central.
 JOHNSON, Mrs. J. M., Arlington Hotel.
 JONES, Mrs. JAMES HERVEY, 870 Oak.
 JONES, Mrs. JOHN R., San Anselmo.
 JONES, Mrs. ROBT. A., 4821 California.
 KAUFFMAN, Mrs. P., 3299 Washington.
 KAYE, Mrs. L. M., 232 Maple.
 KEENAN, Mrs. JOS. B., 2646 Union.
 KEMP, Mrs. J. H., 312 Maple.
 KERVAN, Miss IDA M., 1406 McAlister.
 KINSEY, Mrs. CHAS. C., 1409 Hyde.
 KITCHEN, Mrs. JNO., Jr., Walnut Creek, Cal.
 KIUMPP, Mrs. EMMA, 911 Devisadero.
 KRAUSE, Mrs. F. F., Portland, Ore.

CALIFORNIA CLUB—Continued

- KROENBERG, Mrs. F., 472 10th Av.
 KRONKE, Mrs. AUGUST, 57 Ashbury.
 KURTZ, Miss HELEN, Los Angeles, Cal.
 KUSTELL, Miss FLORENCE, 706 Ashbury.
 KUYKENDALL, Mrs. J., 1220 16th Av.
 LAGOMARSINO, Mrs. L., Los Angeles, Cal.
 LAFONTAINE, Dr. E. C., 1211 Polk.
 LA MOTTE, Mrs. R. S., San Anselmo.
 LANDERS, Mrs. H., 470 10th Ave.
 LASTRETO, Mrs. C. B., 1075 California.
 LASTRETO, Mrs. G. E., Ross, Cal.
 LAWSON, Mrs. ALBERT, 106 Anza.
 LAUMEISTER, Mrs. A., 367 Frederick.
 LEAKE, Mrs. W. S., Fairmont Hotel.
 LEAVY, Mrs. L., 3100 Fulton.
 LEE, Mrs. Z. C., 153 Clayton.
 LE NOIR, Mrs. CHESTER, 304 Walnut.
 LEVI, Mrs. L. P., 600 39th Ave.
 LEVISTON, Mrs. GEO., 2101 Van Ness Av.
 LEVY, Mrs. CHARLES, 526 Baker.
 LIMBAUGH, Mrs. WM. A., 1454 California.
 LINCOLN, Mrs. PERCY W., 1685 18th Av.
 LISTER, Mrs. HENRY B., 1337 12th Av.
 LOBREE, Mrs. C., 2146 Van Ness Av.
 LOLLER, Mrs. Wm. P., 2820 Scott.
 LONG, Mrs. CLARA L., 2507 21st Av.
 LONG, Mrs. FLORA, 1180 Guerrero.
 LORIGAN, Mrs. M. B., 2054 Hyde.
 LOVOTTI, Miss L., 2919 Fillmore.
 LOWRIE, Mrs. WM., Club.
 LUCAS, Mrs. A. E., 1004 Masonic Av.
 LUTKEY, Mrs. CHAS., 1821 Filbert, Oakland, Cal.
 MacMASTER, Mrs. D. J., Lynn, Mass.
 McCALLUM, Mrs. J. H., 123 Liberty.
 McCLENAHAN, Mrs. H. C., 1105 Greenwich Terrace.
 MCCOLGAN, Mrs. C. D., 837 Geary.
 McDONALD, Mrs. JAMES, 556 Mills Bldg.
 McGOWAN, Mrs. FRANK G., Eureka, Cal.
 McGOWAN, Mrs. GEORGE, Stanford Court Apts.
 MCKELVY, Mrs. S., 251 Second Av.
 McMILLAN, Mrs. G. M., 2135 California.
 MACAULAY, Mrs. W., 1509 Pine.
 MARSH, Miss ALICE, 1045 Church.
 MARSH, Mrs. F. D., 2774 Union.
 MARSH, Mrs. GEORGE T., Mill Valley.
 MARTIN, Mrs. ELEANOR, 2040 Broadway.
 MARTIN, Mrs. J. ROSS, 606 9th Ave.
 MATTOON, Mrs. G. B., 2626 Larkin.
 MAXWELL, Mrs. THOS., 1701 Bush.
 MAY, Mrs. M. C., 1285 Oak.
 MILLS, Mrs. JOHN S., 2550 Gough.
 MINIFIE, Mrs. CHAS. G., 1590 Sacramento.
 MOLONY, Mrs. R. S., 5233 California.
 MOORE, Mrs. NELLIE B., Los Angeles, Cal.
 MOORES, Mrs. CHAS. W., 2839 Broderick.
 MOORS, Mrs. F. B., 1020 Union Terr.
 MORROW, Mrs. H. S., Oakland, Cal.
 MORSER, Mrs. E. J., 1450 Union.
 MORTON, Mrs. W. F., 1421 Hyde.
 MOSS, Mrs. CECIL, 2090 Fell.
 MUSANTE, Mrs. A. S., 1821 Jones.
 NATHAN, Mrs. HERMAN, 156 Central Av.
 NEWELL, Mrs. GEO., 523 12th Ave.
 NEWMAN, Mrs. GEO., Los Altos, Cal.
 NICHOLS, Mrs. H. D., 1350 Lawton.
 NOONAN, Mrs. L., 1155 Jones.
 NORDIN, Mrs. AUGUST, Oakland, Cal.
 O'KEEFE, Miss MAE, 1631 Larkin.
 OLCOVICH, Mrs. J., Stanford Court.
 OLIVER, Mrs. A., 250 Stanyan.
 O'NEIL, Miss L., 12 Palm Av.
 ORR, Mrs. JAMES W., Santa Barbara.
 OWENS, Mrs. W. J., 428 38th Ave.
 PALACHE, Mrs. THOS. H., 2637 Larkin.
 PALMER, Mrs. SIDNEY S., 610 Geary.
 PERNAU, Mrs. HENRY, 2405 Green.
 PLYMIRE, Mrs. D. B., 2294 Green.
 POMEROY, Mrs. A. A., 454 Larkin.
 POOLER, Mrs. EARL, 631 Masonic Av.
 PRATT, Mrs. J. J., 799 36th Ave.
 PRENTISS, Mrs. C. W., 243 32nd Av.
 PROVOST, Miss C. E., 722 Fell.
 PRUETT, Mrs. JOHN, 519 14th Ave.
 QUITZOW, Mrs. V. H., 171 20th Av.
 RALSTON, Mrs. W. C., 2101 Van Ness Av.
 RAMPE, Mrs. W. E., 556 46th Av.
 RAY, Mrs. NATHANIEL C., Redlands, Cal.
 REINHARDT, Dr. AURELIA HENRY, Mills College, Oakland.
 REMINGTON, Mrs. W. F., Piedmont, Cal.
 REVALK, Mrs. R. E., 3827 California.
 REYNOLDS, Mrs. A. T. J., Walnut Grove, Cal.
 RHINE, Miss ESTHER, 950 Anza.
 RICH, Mrs. R. C., 830 Cole.
 RIGGINS, Mrs. H. J., 241 16th Av.
 RITCHIE, Mrs. F. R., 1175 Filbert.
 ROGERS, Mrs. GEORGE, 969 Bush.
 ROOT, Mrs. C. B., 1163 Pine.
 ROSENER, Mrs. C., Hotel Whitcomb.
 ROTH, Mrs. J., 170 Santa Ana Av.
 RYAN, Mrs. JOHN D., 75 20th Av.
 RYDER, Mrs. WM., 531 12th Av.
 SAMUEL, Mrs. MAX, 266 Pacheco.
 SANDS, Mrs. ROBT., 1906 Baker.
 SARGEANT, Mrs. S. B., 2111 Hyde.
 SAWYER, Mrs. F. W., 1618 18th Ave.
 SCHMIDT, Mrs. E. V., 57 Jordan Av.
 SCHOLZ, Mrs. ELSIE, 330 23rd Av.
 SCHWERIN, Mrs. WM., 1909 Clay.
 SCHWEITZER, Mrs. WM., 874 Chestnut.
 SCOBIE, Mrs. THOS., 363 14th Av.
 SCOTT, Mrs. A. W., Fairmont Hotel.
 SCOTT, Mrs. A. W., Jr., 2021 California.
 SCOVILLE, Miss BERNICE, 1500 Willard.
 SCOVILLE, Mrs. J. J., 1500 Willard.
 SEMPLE, Miss TESSA R., 991 Haight.
 SEXTON, Mrs. ELLA, 171 Parnassus Av.
 SHARP, Mrs. JAMES G., Redwood City, Cal.

CALIFORNIA CLUB—Continued

- SHAW, Mrs. H., 3300 Laguna.
SHEA, Mrs. JAMES, 2415 Octavia.
SHERMAN, Mrs. F. P., 480 Funston Av.
SHORTALL, Mrs. E. P., 2260 Vallejo.
SIMMONS, Mrs. C. A., 1020 Union.
SKINNER, Mrs. E. E., Eureka, Cal.
SLEEPER, Miss LAURA, 1975 Marin Av., Berkeley, Cal.
SMITH, Mrs. EMORY, Oakland, Cal.
SMITH, Mrs. JULIUS PAUL, Fairmont Hotel.
SNODGRASS, Mrs. D., 805 Leavenworth.
SPARGO, Mrs. L., 2374 35th Av.
SPIEGL, Mrs. L. M., 136 Funston Ave.
SPONOGLE, Mrs. F. M., 801 Sutter.
SPRINGER, Mrs. GEORGE, 615 Taylor.
STADTMULLER, Mrs. F. D., 819 Eddy.
STANTON, Mrs. F., 1739 Grove.
STARK, Mrs. F. M., Oakland, Cal.
STEINBERGER, Mrs. N. S., 2205 Sacramento.
STEINER, Mrs. E. ROY, 263 Frederick.
STONE, Mrs. B., 780 Funston Ave.
STRAUSS, Mrs. A., 162 21st Av.
STRICKLAND, Mrs. SIDNEY L., 2413 Fillmore.
TERKEL, Mrs. A., Reedley, Fresno Co.
TEMPLEMAN, Mrs. H., 559 12th Av.
THOMPSON, Mrs. C., 2725 Van Ness Ave.
THOMPSON, Mrs. L. H., 2117 Buena Vista Av., Alameda, Cal.
TOWNSEND, Mrs. H. T., 2907 Claremont Av., Berkeley.
TREAT, Mrs. HELEN S., 267 17th Ave.
TREGASKIS, Mrs. MILTON, 2333 Channing Way, Berkeley, Cal.
TROUTT, Mrs. JAS., 2706 California.
TROY, Mrs. MARTYN, 1200 Taylor.
TRYON, Mrs. E. H., 2200 Vallejo.
TRYON, Mrs. WM. N., 1932 Fell.
TURNER, Miss MARGARET, 2626 Va'ejo.
TURNER, Miss RUTH, 2626 Vallejo.
UMBSEN, Mrs. IDA K., 1340 Vallejo.
VAN SCOY, Mrs. C. A., 2847 Union.
VICTOR, Mrs. JOSEPH, 363 10th Av.
VOGEL, Mrs. S. J., 55 Yerba Buena Ave.
VOLMER, Mrs. R., 123 15th Av.
WADE, Mrs. C. B., 1624 Washington.
WADSWORTH, Mrs. R., 112 8th Av.
WAGNER, Mrs. D. R., 487 Pacheco.
WALSH, Mrs. MARIE P., 133 Pierce.
WANZER, Dr. LUCY M. F., 2970 California.
WARD, Mrs. CHAS. H., 2335 Hyde.
WARE, Mrs. EDWARD R., 2943 Buchanan.
WASHBURN, Miss ALICE, 2758 Howard.
WEBB, Mrs. FRANK R., 2879 Mission.
WEINBERG, Mrs. E., 745 Hyde.
WEINSTOCK, Mrs. HARRIS, Stanford Court Apartments.
WHELAN, Mrs. R. L., San Mateo, Cal.
WHITE, Miss HELEN M., 1228 Taylor.
WHITE, Mrs. ROBT., 775 Post.
WICKES, Miss ETHEL, 545 Sutter.
WILKIE, Mrs. WM., Truckee, Nev.
WILSON, Mrs. C. W., 999 Broadway.
WILSON, Mrs. DAISY C., 345 Euclid Av.
WILSON, Mrs. L. E., 2743 Derby, Berkeley.
WILSON, Mrs. W. H., Fairmont Hotel.
WOLFF, Mrs. LILLIAN, Fairmont Hotel.
WOLFF, Miss META, 192 16th Av.
WOOD, Mrs. JOHN, 1025 Sutter.
WYCKOFF, Mrs. CHAS., Alameda, Cal.
WYCKOFF, Mrs. J. W., 959 Ashbury.
YOUNG, Mrs. JAMES, 1617 Lyon.

Constant J. Auger

PLATINUM SMITH

178 Geary St., San Francisco
Opposite City of Paris

Telephone Douglas 2885

*Fashionable and Unusual
Settings. Platinum Work
Our Specialty. Designs
and Estimates Furnished
for Remodeling Your Dia-
monds in Modern Settings*

ATHLETIC OUTFITTERS



The World's Standard
for Fifty Years

A. G. Spalding & Bros.

NEW YORK

CHICAGO

SAN FRANCISCO

ROBERTSON'S

A Book Store

222 Stockton Street
Union Square

A. M. Robertson

San Francisco

Women's Athletic Club

Club House: 640 Sutter Street, San Francisco. Tel. Prospect 480.

OFFICERS

President.....	Mrs. WILLIAM HENRY SMITH, Jr.
First Vice-President.....	Mrs. BRUCE CORNWALL
Second Vice-President	Mrs. FERDINAND W. STEPHENSON
Treasurer.....	Mrs. ALFRED B. SWINERTON
Secretary	Mrs. RAYMOND V. WILSON
Corresponding Secretary.....	Mrs. A. DOUGLAS McBRYDE

DIRECTORS

Mrs. H. E. ALDERSON	Mrs. ROBERT NEWELL
Mrs. C. E. HUME	Mrs. RALSTON PAGE
Mrs. FREDERICK KROLL	Mrs. EDWARD C. SEWALL
Mrs. HAROLD K. FABER	Mrs. HAROLD PLUMMER
Mrs. STEWART P. ELLIOTT	Mrs. HUBERT LAW
Mrs. STANLEY HARRIS	

MEMBERS

ACHILLES, Mrs. G. S., Morgan Hill, Cal.	ARNOLD, Mrs. H. R., 2030 Franklin.
ADAMS, Mrs. A. A., 95 5th Av.	ARNOLD, Mrs. J. DENNIS, Berkeley.
ADAMS, Mrs. EDSON F., Piedmont.	ARNSTEIN, Mrs. L., 3660 Clay.
ADAMS, Mrs. F. B., Belvedere, Cal.	ARNSTEIN, Miss MABEL, 3590 Clay.
ADAMS, Miss JULIA, Piedmont, Cal.	ARNSTEIN, Mrs. WALTER, 2211 Washington.
ADAMS, Mrs. GEO. D., Gridley, Cal.	ASHER, Mrs. HUGO K., 185 Edgewood Ave.
ADAMS, Mrs. LELAND, 16 Sotelo Ave., Piedmont, Cal.	ASKIN, Mrs. E. L., Lemon Cove, Cal.
ADAMS, Miss MARY K., Piedmont.	AUERBACH, Mrs. E. B., 2919 Pacific Av.
ADAMSON, Mrs. BALFOUR D., Piedm'tt.	AYDELOTT, Mrs. GEO., Hanford, Cal.
AKERS, Mrs. A. W., Jr., 2006 Lyon.	AYRES, Miss MARY, 332 Presidio Av.
ALANSON, Mrs. L. M., 2005 Sacramento.	BACH, Miss E., Kentfield, Cal.
ALBERT, Mrs. H. W., Burlingame, Cal.	BACON, Mrs. E. R., 640 Sutter.
ALEXANDER, Mrs. E. W., Palo Alto, Cal.	BACON, Mrs. WM. R., 2640 Steiner.
ALDERSON, Mrs. H. E., 2649 Green.	BAER, Mrs. A. B., San Mateo, Cal.
ALLEN, Miss A. W., 1800 Gough.	BAILLY, Miss EMMA J., 55 Laurel.
ALLEN, Miss CATHERINE, 640 Sutter.	BAILLY, Mrs. T. E., Jackson and Laurel.
ALLEN, Miss DOROTHY M., 815 Calmar, Oakland, Cal.	BAIR, Mrs. THOS., Arcata, Cal.
ALLEN, Mrs. GENEVIEVE, 72 Macon- dray.	BAKER, Mrs. CLEVELAND H., 176 Per- kins, Oakland, Cal.
ALLEN, Mrs. HORACE H., Campbell, Cal.	BAKER, Mrs. GEORGE W. Jr., 210 Croc- ker Ave., Piedmont, Cal.
ALLEN, Dr. O. K., 1327 Leavenworth.	BAKER, Mrs. JOHN, 1285 Oak.
ALTMAN, Mrs. JNO. C., 2310 Divisadero.	BAKEWELL, Mrs. JOHN, 855 Chestnut.
ANDREWS, Miss LORRAINE, 890 Bush.	BALDWIN, Mrs. A. S., 1925 Gough.
ANDREWS, Mrs. G. W., 600 11th Ave.	BALDWIN, Miss FRANCES S., Woodside, Cal.
ANDREWS, Mrs. J. S., 2270 Broadway.	BALLARD, Mrs. F. M., Mill Valley, Cal.
ANTHONY, Mrs. EARLE, Los Angeles.	BANCROFT, Mrs. PAUL, Mark Hopkins Hotel.
ARKUSH, Mrs. ELLIS J., Burlingame, Cal.	BARBIER, Mrs. IRENE, Kenwood, Cal.
ARMES, Mrs. GEO. A., 876 Francisco.	
ARMSBY, Mrs. JAS. K., Ross, Cal.	
ARNOLD, Mrs. DEAN S., Burlingame, Cal.	

WOMAN'S ATHLETIC CLUB—Continued

- BARKAN, Mrs. H., 3653 Jackson.
 BARKER, Mrs. J. G., Belvedere, Cal.
 BARNESON, Miss MURIEL, San Mateo.
 BARNWELL, Mrs. WALTER, 2604 Fred-
 erick, St. Joseph, Mo.
 BARRETT, Miss MARY, 135 Cole.
 BARRON, Miss EVELYN, San Mateo.
 BARRON, Mrs. WARD, Burlingame,
 Cal.
 BARTHOLOMEW, Mrs. J. Y., 602 Fun-
 ston.
 BARUCH, Mrs. ALBERT, Fairmont Hotel.
 BARUCH, Mrs. FRED, 2230 Wash'n.
 BARUCH, Miss MARY, Fairmont Hotel.
 BASSETT, Mrs. H. F., 1859 Vallejo.
 BATES, Mrs. DUDLEY SUYDAM,
 3460 Clay.
 BATES, Mrs. GEORGE E., 2767 Clay.
 BATES, Miss MARY, 2990 Clay.
 BAUER, Mrs. C. J., Hollywood, Cal.
 BAUMGARTNER, Miss E. F., 2910
 Vallejo.
 BAUMGARTNER, Mrs. J. J., 2910 Val-
 lejo.
 BEAMER, Miss B. L., Cliff Hotel.
 BEANS, Miss FRANCES L., Saratoga, Ci.
 BEAVER, Mrs. PETER, 2875 Jackson.
 BECKWITH, Mrs. B. D., Colusa, Cal.
 BEHREND, Miss FRANCES, 3898 Jack-
 son.
 BELL, Miss FLORA, Menlo Park, Cal.
 BENEDICT, Mrs. C., 2266 Vallejo.
 BENEDICT, Mrs. E. J., Covina, Cal.
 BENOIST, Mrs. LOUIS A., Los Angeles,
 Cal.
 BENTLEY, Mrs. C. H., 3198 Pacific
 Av.
 BENTLEY, Mrs. L. V., Santa Monica, Cal.
 BERGES, Miss JULIETTE, 1900 Web-
 ster.
 BERGSTROM, Miss R., 35 Collins.
 BERGSTROM, Mrs. OTTO, 2415 Bu-
 chanan.
 BERNARD, Mrs. R. F., 3559 Jackson.
 BERNER, Mrs. S. W., 3101 Clay.
 BERRY, Mrs. CLARENCE J., St. Francis
 Hotel.
 BETTIS, Mrs. ETHEL B., 1060 Green.
 BIDWELL, Mrs. ALICE M., 640 Sutter.
 BILL, Mrs. B., Sacramento, Cal.
 BILL, Mrs. P. A., 1125 Greenwich Ter.
 BINE, Mrs. RENE, 15 26th Ave.
 BIRKHOLM, Mrs. H. H., 2462 Broadway.
 BISHOP, Mrs. VAN VLACK, 2285 B'way.
 BISHOP, Mrs. ROY, 2006 Washington.
 BISSINGER, Mrs. MCKINLEY, 21 Presi-
 dio Ave.
 BISSINGER, Mrs. N., 2100 Jackson.
 BLACK, Mrs. J. REAM, Palo Alto, Cal.
 BLACKALLER, Mrs. J. T., Piedmont.
 BLAIR, Mrs. HAROLD R., 137 Randol
 Ave., Atherton, Cal.
 BLAKE, Mrs. E. T., Berkeley, Cal.
 BLAMER, Mrs. DE WITT, 1135 Francisco.
 BLISS, Miss HOPE, 640 Sutter.
 BLISS, Mrs. RICHARD O., 2849 Pac. Av.
 BLISS, Mrs. W. D., 2990 Vallejo.
 BLOCH, Mrs. LOUIS, 20 Cherry.
 BLOCH, Miss RUTH, 20 Cherry.
 BLYTH, Mrs. CHAS. R., San Mateo, Cal.
 BOARDMAN, Mrs. G. C., 1928 Vallejo.
 BOARDMAN, Mrs. S. H., 2820 Broad-
 way.
 BOARDMAN, Mrs. T. D., 3921 Clay.
 BOARDMAN, Miss V., 2820 Broadway.
 BOARDMAN, Mrs. W. W., 37 Walnut.
 BOCCQUERAZ, Mrs. R., San Mateo, Cal.
 BOGART, Mrs. W. F., 2164 Hyde.
 BOGGS, Mrs. ANGUS G., 640 Sutter.
 BOLAND, Mrs. F. ELDRED, Mark Hop-
 kins Hotel.
 BOLLES, Mrs. S. V., 25 California.
 BONNY, Mrs. BRUCE, 840 Powell.
 BOOTH, Mrs. ALBERT P., 3460 Clay.
 BOOTH, Mrs. FRANK, 2332 Baker.
 BOSTWICK, Mrs. H. R., 2770 Broad-
 way.
 BOTSFORD, Dr. MARY E., 807 Fran-
 cisco.
 BOTTS, Mrs. J. M., 2164 Hyde.
 BOURGEOULT, Mrs. F. E., 2860 Wash'n.
 BOWES, Mrs. WILLIAM K., 2535 Laguna.
 BOWLES, Mrs. GEO., 2312 Washington.
 BOYD, Mrs. FRANK GAVIN, Oakland.
 BOYD, Mrs. J. R. N., St. Helena,
 Cal.
 BOYD, Miss JEAN, San Rafael, Cal.
 BOYD, Miss LOUISE A., San Rafael.
 BRADFORD, Mrs. DONALD, 1960 Vallejo.
 BRADLEY, Mrs. F. W., 2716 Pacific Av.
 BRANDENSTEIN, Miss AGNES, 1916
 Octavia.
 BRANDENSTEIN, Mrs. H. U., 2030
 Gough.
 BRANSTEN, Mrs. EDW., 1735 Franklin.
 BRAUNS, Mrs. WALTER C., 40 Linares.
 BRAVERMAN, Mrs. S. L., 3410 Wash'n.
 BRAWNER, Mrs. A. H., Jr., 3680 Jackson.
 BRAWNER, Mrs. W. P. F., 2790 Green.
 BREILING, Mrs. E. J., 2101 Sacramento.
 BRENNAN, Mrs. K., 531 Pierce.
 BREUNER, Mrs. JOHN, 1834 Gough.
 BRICCA, Mrs. C. R., 947 Green.
 BRICCA, Miss M., 947 Green.
 BRICE, Miss ELIZABETH, 1369 Hyde.
 BROEMMEL, Miss E., 1812 Lake.
 BRIZZARD, Mrs. PAUL, Arcata, Cal.
 BROOKE, Mrs. JOHN F., Jr., Menlo Park,
 Cal.
 BROOKE, Mrs. JOHN F., 2518 Pacific Av.
 BROOKE, Miss CECILE, 2518 Pacific Av.
 BROOKS, Mrs. GEO. W., Ross, Cal.
 BROWN, Mrs. ALBERT L., 1807 Gough.
 BROWN, Mrs. CARL G., 2820 Lake.
 BROWN, Miss CHARLOTTE, 2646 Val-
 lejo.
 BROWN, Miss JANET, 850 Powell.
 BROWN, Mrs. LAWRENCE, 2275 B'way.
 BROWNE, Mrs. FLORENCE A., 1900
 Broadway.
 BROWNELL, Mrs. E. E., 3696 Clay.
 BROWNELL, Miss H. T., 3696 Clay.
 BRUN, Mrs. V. P., 2936 Scott.
 BRUNN, Mrs. HAROLD, 2821 Jackson.
 BUCHANAN, Miss LYNDA, 1896 Pac. Av.
 BUCK, Mrs. JOHN A., 2004 Gough.
 BUCKBEE, Mrs. S. G., 2510 Pacific Av.
 BUCK, Mrs. WALTER E., 3785 Jackson.
 BUCKLEY, Miss CLARA, 197 Cole-
 ridge.

WOMAN'S ATHLETIC CLUB—Continued

- BUGBEE, Mrs. M. L., Burlingame, Cal.
 BULLARD, Mrs. E. W., 2901 Pierce.
 BULLION, Mrs. A., San Anselmo, Cal.
 BUNKER, Miss S. L., Piedmont, Cal.
 BURGARD, Mrs. JOHN C., Burlingame.
 BURKE, Miss BARBARA, 481 33rd Ave.
 BURKE, Miss K. D., 3065 Jackson.
 BURNETT, Mrs. GEO. W., 1896 Pac. Av.
 BURNHAM, Mrs. CHAS. E., 969 Bush.
 BURNHAM, Mrs. CLARK, Berkeley, Cal.
 BURNHAM, Mrs. J. B., 11 So. Walcott,
 Salt Lake City, Utah.
 BURNHAM, Mrs. W. P., 2101 Van Ness.
 BURNHAM, Mrs. L. C., Clift Hotel.
 BURNS, Mrs. PAUL M., 3600 Jackson.
 BURNS, Mrs. STANLEY, 534 35th Ave.
 BURTIS, Mrs. PRENTIS, 3536 Jackson.
 BUTLER, Mrs. EDMUND, 2539 Vallejo.
 BUTLER, Mrs. GEORGE I., 3931 Clay.
 BUTLER, Mrs. HAROLD, 1476 24th Ave.
 BUTLER, Miss M. S., 2840 Divisadero.
 BUTLER, Mrs. V. K., Jr., 2361 B'way.
 BYRNE, Mrs. L. D., 2901 Broderick.
 CADY, Miss F., 111 Sutter.
 CAGLIARI, Mrs. GUIDO E., 2620
 Larkin.
 CAHILL, Mrs. ARTHUR B., 3414 Wash-
 ington.
 CAHN, Miss F. T., 3652 Clay.
 CAMERON, Mrs. GEO. T., 1919 Call-
 fornia.
 CAMPBELL, Miss G., 545 Post.
 CAMPBELL, Mrs. JAMES, 1350 Pine.
 CAMPBELL, Mrs. T. A., 2477 Jackson.
 CAMPICHE, Mrs. P., 2539 Larkin.
 CANNON, Mrs. JOHN F., 3961 Sac'to.
 CANNON, Mrs. WM. M., 375 Park Av.,
 N. Y.
 CAPWELL, Mrs. HARRIS C., Oakland.
 CAREW, Miss, 1575 Waller.
 CARL, Mrs. FRANK, 2900 Pac. Ave.
 CARLISLE, Mrs. B. M., Berkeley, Cal.
 CARLISLE, Mrs. H. C., 2766 Green.
 CARRUTHERS, Mrs. C. P., Sausalito.
 CARSWELL, Miss W., Los Angeles, Cal.
 CARTAN, Mrs. F. NASH, Los Angeles.
 CASHMAN, Mrs. WM. E., 3637 Clay.
 CASSELL, Mrs. A. T., Pasadena, Cal.
 CATES, Mrs. LOUIS S., 1373 Third Ave.,
 Salt Lake City, Utah.
 CHALMERS, Miss ALICE, 428 Cole.
 CHAMBERLAIN, Mrs. SELAH, Red-
 wood City.
 CHANSLOR, Mrs. J. A., 45 Scenic
 Way.
 CHARLES, Mrs. R. W., 1075 California.
 CHENEY, Mrs. A. L., Los Angeles.
 CHENEY, Mrs. W. F., 33 Spruce.
 CHENEY, Miss MARGARET, 33
 Spruce.
 CHEVALIER, Miss ADELE, 144 Arguello
 Blvd.
 CHEVALIER, Mrs. G. F., 144 Arguello
 Blvd.
 CHICKERING, Mrs. ALLAN L., Pied-
 mont, Cal.
 CHICKERING, Miss MARY, Piedmont.
 CHIDESTER, Mrs. DREW, 1266 Wash'n.
 CHIPMAN, Mrs. WM. F., 1121 Green-
 wich Ter.
- CHURCHILL, Mrs. E. W., Oakville,
 Cal.
 CLARK, Miss MARY E., Berkeley.
 CLARK, Mrs. R. E., 2562 Vallejo.
 CLARK, Mrs. W. R. P., 2710 Filbert.
 CLARKE, Mrs. R. E., 2460 Broadway.
 CLARKE, Mrs. VICTOR, 2455 Lake.
 CLAY, Mrs. PHILIP, Piedmont, Cal.
 CLAYBURGH, Mrs. H. E., 1969 California.
 CLAYBURGH, Mrs. L. G., 6 Pres. Ter.
 CLAYES, Miss M., 284 Post.
 CLEVELAND, Mrs. C. B., Los Gatos.
 CLINE, Mrs. J. C., Sanger, Cal.
 CLOUGH, Mrs. IRVIN, Atlantic City, N.J.
 CLUFF, Mrs. WM., Menlo Park, Cal.
 COBLENTZ, Mrs. J., 1075 California.
 CODMAN, Miss R., Santa Barbara.
 COHN, Mrs. H. J., 283 28th Ave.
 COIT, Mrs. LILLIE H., Fairmont Hotel.
 COLDWELL, Mrs. COLBERT, 165 San
 Buenaventura Way.
 COLE, Mrs. CHAS. C., 2756 Vallejo.
 COLE, Mrs. WM. K., 115 Cole.
 COLEMAN, Mrs. J. C., 3134 Jackson.
 COLLETT, Mrs. A. V., 2233 Larkin.
 COLEMAN, Mrs. S. W., San Mateo, Cal.
 COLLIER, Miss D., 2520 Octavia.
 COLONNA, Mrs. CLAUDE, 840 Powell.
 COMYN, Mrs. W. L., 3660 Washington.
 CONNELL, Mrs. ALICE P., Fresno, Cal.
 CONNELLAN, Mrs. THOS., 145 Laurel.
 CONNOLLY, Mrs. THOS. W., 3420
 Fulton.
 CONNOLLY, Mrs. GEO. A., 3746 Jackson.
 CONNOLLY, Miss L., 1801 Calif.
 CONWAY, Mrs. R. E., 845 Ashbury.
 COOLEY, Mrs. A. E., 2411 Filbert.
 COPELIN, Miss AGNES, Los Angeles.
 CORNELL, Mrs. EZRA B., San Rafael.
 CORNWALL, Mrs. BRUCE, 2301 Pac. Av.
 CORWINE, Mrs. N. E., 701 Taylor.
 CORY, Mrs. CLARENCE L., Berkeley.
 CORYELL, Mrs. J. B., Menlo Park.
 COSTELLO, Mrs. JOSEPH V., 21 Presidio
 Terrace.
 COWEN, Mrs. MERVYN, 3341 Jackson.
 COX, Mrs. ELMER H., 2164 Hyde.
 CRABBE, Mrs. J. H., 1400 Washing-
 ton.
 CRAMER, Mrs. C. R., 2760 Broderick.
 CRANE, Mrs. DOUGLAS B., Fairmont
 Hotel.
 CREED, Miss ISABEL, Piedmont, Cal.
 CREEL, Mrs. GEORGE, 2761 Divisadero.
 CRELLIN, Mrs. E. W., Hollywood, Cal.
 CRIM, Mrs. W. H., Jr., 303 Arguello
 Blvd.
 CRIST, Mrs. WILEY F., 3448 Clay.
 CRITTENDEN, Mrs. KIRBY, 834 Grove.
 CROCKER, Miss MARION P., 2301
 Laguna.
 CROCKER, Mrs. W. W., Burlingame.
 CROOKS, Mrs. JONATHAN J., San
 Rafael, Cal.
 CROSETT, Miss V., 2610 Pacific Ave.
 CROWDER, Mrs. SMITH, Red Bluff, Cal.
 CROWE, Mrs. M. H., 2623 Filbert.
 CULBERSON, Mrs. W. F., 30 W. Clay
 Park.
 CULLEN, Miss R., 1075 Sutter.
 CUMBERSON, Mrs. C. E., 775 Post.

WOMAN'S ATHLETIC CLUB—Continued

- CUMBERSON, Mrs. P. T., Menlo Park.
 CUPPLES, Mrs. WM. H., 899 Green.
 CURL, Mrs. H. C., 640 Sutter.
 CURRAN, Mrs. J. S., 500 Magellan Av.
 CUTTEN, Miss ELIZABETH, 230 Euclid.
 DAHNKEN, Mrs. FREDERICK, 512 5th Ave., New York.
 DAHNKEN, Miss M., 512 5th Ave., New York.
 DAILEY, Mrs. GARDINER A., 2010 Vallejo.
 DALY, Mrs. IRVING R., 1200 Wash'n't.
 DALY, Mrs. JOHN D., Cliff Hotel.
 DANIELS, Miss D. M., 1869 California.
 DANIELS, Miss S., 2440 Pacific.
 DANNENBAUM, Mrs. J. H., 2150 Lyon.
 DARGIE, Mrs. T. T., 2530 Fillmore.
 DARLING, Mrs. BLAKE, 2355 Vallejo.
 DAVIS, Mrs. ANDREW, Berkeley, Cal.
 DAVIS, Miss BLANCHE, 2000 Baker.
 DAVIS, Mrs. F. CECIL, 1806 Lake.
 DAVIS, Mrs. CLARENCE R., 3736 Jack'n
 DAVIS, Mrs. J. W., 750 Sutter.
 DAVIS, Miss MARY L., 1430 Masonic Av.
 DAVIS, Mrs. MILTON, 2840 Jackson.
 DAVIS, Mrs. SYLVAN, 2000 Calif.
 DAVIS, Mrs. W. G., 1801 Franklin.
 DAVIS, Mrs. W. S., 1940 Broadway.
 DAVIS, Mrs. W. JEFFERSON, 2310 Prospect, Berkeley.
 DAY, Mrs. EVA G., 1075 California.
 DAY, Miss HARRIET, 22 Fifth Ave.
 DAY, Mrs. W. A., 22 Fifth Ave.
 DEAHL, Mrs. JOHN L., 3757 Washington.
 DEANE, Mrs. LOUIS, 40 21st Av.
 DEASY, Mrs. F. G., 1960 Vallejo.
 DE BRÉTTEVILLE, Mrs. A., 2030 Vallejo.
 DEERING, Mrs. CHAS. J., 2319 Buchanan.
 DE FOREST, Mrs. JOS. G., Duboce Apts.
 DEGENER, Mrs. ARMIN, New York.
 DE LAVEAGA, Mrs. EDWARD, Berkeley.
 DENNIS, Mrs. A. R., 51 Commonwealth Av.
 DENMAN, Mrs. W., 3399 Pacific Av.
 DERBY, Mrs. S. H., 1707 Gough.
 DERNHAM, Miss ELSIE, 2355 B'd'way.
 DEVAUX, Miss MYRTLE, Stanford University, Cal.
 DE VAUX, Mrs. NORMAN, 62 Farragut Av., Piedmont, Cal.
 DE VIOSCA, Mrs. ISABEL, 2209 Clay.
 DEVLIN, Mrs. ROBT., Sacramento, Cal.
 DEVLIN, Mrs. WM. H., Sacramento, Cal.
 DEWEES, Mrs. C. B., 647 14th Ave.
 DEWEY, Miss G., 840 Powell.
 DIBBLE, Mrs. OLIVER, 2928 Steiner.
 DIBBLE, Mrs. OLIVER, Jr., Woodside, Cal.
 DICKEY, Mrs. FRANK F., 2661 Green.
 DICKEY, Mrs. S. M., Jr., 723 14th Ave.
 DIETRICH, Mrs. H. D., Burlingame, Cal.
 DILL, Mrs. G. MARSHALL, 2714 Divisadero.
 DILLMAN, Mrs. DEAN, 3112 Wash'n.
 DIMOND, Mrs. E. R., 850 Powell.
 DINKELSPIEL, Mrs. L. W., 1879 B'way.
 DINSMORE, Mrs. J. W., Piedmont.
 DOHRMANN, Miss E. I., 3277 Pacific.
 DOLBEY, Mrs. ROBERT V., Cairo, Egypt.
 DOLLAR, Mrs. J. HAROLD, San Rafael.
 DOLLAR, Mrs. R. STANLEY, Piedmont.
 DONOHOE, Miss C., Menlo Park, Cal.
 DOOLAN, Miss M., 2170 Hayes.
 DORN, Mrs. F. A., 2709 Van Ness Ave.
 DOUGHERTY, Mrs. JOHN, 2369 Green.
 DOUGLAS, Mrs. EARL S., Burlingame.
 DOWER, Miss J., 640 Sutter.
 DOWNING, Mrs. E., Grass Valley, Cal.
 DOWNING, Mrs. PAUL, 2153 Sacramento.
 LOYLE, Mrs. RICHARD E., 2025 Jackson.
 DRAY, Mrs. FRANK, 2724 Pacific Av.
 DROWN, Miss V. N., 640 Sutter.
 DUFFY, Miss DOROTHY, Napa, Cal.
 DUKE, Mrs. DEAN, Yreka, Cal.
 DUNBAR, Mrs. H. F., 46 Jordan Av.
 DUNCAN, Mrs. E. C., 1275 Greenwich.
 DUNCAN, Mrs. ROBT. F. M., San Mateo.
 DUNN, Mrs. J. P. H., Oakland, Cal.
 DUNN, Mrs. RITCHIE L., 1369 Hyde.
 DUNNE, Mrs. PETER F., 3905 Clay.
 DURNEY, Mrs. JOS., 1325 Dayton Av., Alameda, Cal.
 DUTTON, Mrs. FRANK C., 1200 Wash'n.
 DYER, Mrs. A. B., 640 Sutter.
 EAMES, Mrs. A. W., 3498 Jackson.
 EASTON, Mrs. G. U., Oakland, Cal.
 EATON, Mrs. C. B., 17 Shore View Av.
 EBERHARD, Mrs. GEO., Los Angeles.
 EBRIGHT, Mrs. G. E., 2662 Vallejo.
 EDMINSON, Mrs. J. W., 2121 Hyde.
 EGAN, Mrs. I. J., 2509 Filbert.
 EHRMAN, Mrs. A. L., 2880 Broadway.
 EHRMAN, Mrs. A. L., Menlo Park, Cal.
 EHRMAN, Mrs. JOSEPH, 3452 Jackson.
 EHRMAN, Mrs. SIDNEY, 2970 Broadway.
 EISENBACH, Mrs. D. R., 2241 Sac'to.
 ELDRIDGE, Miss A. W., 2701 Green.
 ELLERY, Mrs. WM., 2761 Scott.
 ELLIOTT, Mrs. S. P., Woodside, Cal.
 EMERSON, Mrs. N., 1900 Washington.
 EMERY, Mrs. A. L., Palo Alto, Cal.
 EMPEY, Mrs. WM. C., 739 Cole.
 EPSTEIN, Mrs. A., 125 Commonwealth Av.
 ERLANGER, Mrs. S., 41 Mercedes Way.
 ERLIN, Mrs. FRANK W., Palo Alto.
 ERLIN, Mrs. G. E., 642 Cabrillo.
 ERLIN, Mrs. J. T., 400 40th Av.
 ERSKINE, Mrs. M., 2611 Divisadero.
 ESBERG, Mrs. MILTON, 3444 Washington.
 ESBERG, Mrs. A. I., 2211 Buchanan.
 EUSTIS, Mrs. W. St. B., 2763 Green.
 EWING, Mrs. JOHN, 3400 Washington.
 FABER, Mrs. HAROLD K., 2080 Vallejo.
 FAIR, Mrs. HARRY H., Piedmont, Cal.
 FAIRBANKS, Miss RUBY, Willits, Cal.
 FANTO, Mrs. R. A., Menlo Park, Cal.
 FAULKNER, Mrs. H. C., 1442 Francisco.
 FAY, Mrs. CHAS., 2740 Divisadero.
 FAY, Miss MARY, 834 Grove.
 FAY, Mrs. PHILIP, 2710 Divisadero.
 FAY, Mrs. PAUL B., 2810 Washington.
 FAY, Mrs. RUTH, Palo Alto, Cal.

WOMAN'S ATHLETIC CLUB—Continued

- FAYE, Mrs. HAROLD, Oakland, Cal.
 FAZACKERLEY, Miss M. T., 191 Frederick.
 FENNIMORE, Mrs. A. R., 1824 Lake.
 FENNIMORE, Mrs. W. D., 1830 Jackson.
 FERGUSON, Miss I. M., 1020 Union.
 FIELD, Mrs. A. H., 2615 Divisadero.
 FILMER, Miss MABEL M., 1175 Greenwich.
 FINNELL, Mrs. P. S., 230 S. Paula Ave.
 FINNIGAN, Mrs. WM., 1370 Washington.
 FISHER, Mrs. SYDNEY, 3513 Jackson.
 FITZHUGH, Mrs. WM. M., 2350 B'dway.
 FITZPATRICK, Mrs. T. R., 2891 Jackson.
 FLEISHHACKER, Mrs. H., St. Francis Hotel.
 FLEISHHACKER, Mrs. M., 2418 Pacific Av.
 FLEMING, Miss H., 159 8th Av.
 FLETCHER, Mrs. JOHN D., Piedmont.
 FLOOD, Miss MARY E., 2222 Broadway.
 FLYNN, Mrs. ROBIN, Sausalito, Cal.
 FOLLANSBEE, Mrs. A. W., Jr., 1960 Broadway.
 FORD, Mrs. C. F., 2677 Larkin.
 FORD, Mrs. HELEN C., Niles, Cal.
 FORD, Mrs. GEO. K., 96 Sotelo Av.
 FORDERER, Mrs. G. S., 2801 Broadway.
 FOSTER, Mrs. ARNOLD E., 27 Euclid.
 FOSTER, Miss ENID, 2569 Clay.
 FOSTER, Miss HELEN, 2000 Wash'n.
 FOSTER, Mrs. L. E., Menlo Park.
 FOSTER, Mrs. WALTER BLAIR, Burlingame, Cal.
 FOX, Mrs. HENRY S., 2265 Broadway.
 FRAZIER, Mrs. R. E., Menlo Park.
 FREEMAN, Mrs. E. A., Burlingame.
 FRICK, Mrs. WALTER P., Stanford Ct. Apts.
 FRIES, Mrs. FRANK, 2080 Gough.
 FRITSCHI, Mrs. ALFRED R., 2889 Pacific Av.
 FRITZEN, Mrs. T. L., 3011 Jackson.
 FROWENFELD, Miss R., 2446 Wash'n.
 FULLER, Mrs. FRANK, 2790 Broadway.
 FULLER, Mrs. GEO. P., 2280 Vallejo.
 FULLER, Miss MARGARET, 2790 B'way.
 FULLERTON, Miss E. R., 2715 Steiner.
 FUNSTEN, Mrs. JAS. J., 20 19th Ave.
 FUNSTEN, Mrs. M. M., 640 Sutter.
 FUNSTEN, Mrs. REED, 2080 Vallejo.
 GARCEAU, Mrs. ALEX., 2504 Jackson.
 GARFIELD, Mrs. CHESTER A., Stanford Court Apts.
 GARNETT, Mrs. J. St. CLAIR, 1129 Union.
 GARTENLAUB, Mrs. A., 640 Sutter.
 GATES, Dr. AMELIA, Carmel, Cal.
 GEORGE, Mrs. H. A., Alameda, Cal.
 GEORGE, Mrs. W. H., 2574 Green.
 GEORGE, Miss JULIA, 1136 Eddy.
 GERSTLE, Mrs. MARK, 2350 Washington.
 GERSTLE, Mrs. MARK L. Jr., 2213 Buchanan.
 GERSTLE, Mrs. WM., 2360 Washington.
 GHIRARDELLI, Mrs. ALFRED, 2460 Scott.
 GIANNINI, Mrs. A. P., San Mateo, Cal.
 GIBBONS, Mrs. M. R., 3979 Washington.
 GIBSON, Mrs. ARTHUR C., 840 Powell.
 GIES, Miss HAZEL, 370 Dolores.
 GILBERT, Mrs. G. A., 3467 Jackson.
 GILBERT, Mrs. MENARD, Seattle, Wash.
 GILES, Mrs. GEO. A., 750 Sutter.
 GILLIAM, Mrs. L. M., Burlingame.
 GIRARD, Mrs. A. O., 2628 Broderick.
 GLANT, Mrs. A., San Mateo, Cal.
 GLASER, Mrs. E. F., 201 Camino Del Mar.
 GLENN, Miss C., Chicago, Ill.
 GOLDARACENA, Miss O., 2449 Jackson.
 GOODWIN, Mrs. BEN, 1155 Jones.
 GORDON, Mrs. C. WALDO, 850 Powell.
 GORDON, Mrs. LOUIS D., 2423 Green.
 GOTTLÖB, Mrs. J. T., 2150 Lyon.
 GRACE, Mrs. JOS. T., Santa Rosa, Cal.
 GRAHAM, Mrs. C. G., 109 22nd Ave.
 GRAHAM, Miss E. M., 735 Taylor.
 GRAHAM, Mrs. J. M., Topsfield, Mass.
 GRAHAM, Mrs. K. G., 263 26th Av.
 GRAHAM, Mrs. THOS. F., Palace Hotel.
 GRANT, Miss J., 2200 Broadway.
 GRANT, Mrs. SPENCER, 2200 Pac. Ave.
 GRAU, Mrs. OTTO, 2680 Green.
 GREANY, Mrs. J. T., 64 Shore View Dr.
 GREEN, Mrs. A. S., 140 Sea Cliff Av.
 GREEN, Mrs. LOUIS D., 130 Sea Cliff.
 GREEN, Mrs. WM. A., St. Francis Hotel.
 GREENBERG, Mrs. M. S., 7 Jordan Av.
 GREENWOOD, Mrs. G., Piedmont.
 GREGORY, Mrs. D. M., 1728 Jones.
 GREGORY, Mrs. E. H. L., 2705 Larkin.
 GRIFFIN, Mrs. G. A., 365 Magellan Av.
 GRIFFIN, Miss MIRIAM, 3020 Pacific Av.
 GRIFFITH, Mrs. C. L., Berkeley, Cal.
 GRUNSKY, Mrs. C., 2644 Green.
 GUITTARD, Mrs. H., 2517 Pacific Ave.
 GUMP, Mrs. MABEL, Fairmont Hotel.
 GUNST, Mrs. MORGAN A., 2786 Val-lejo.
 HAAS, Mrs. A., 1824 Jackson.
 HAAS, Mrs. WALTER A., 2255 Lyon.
 HABER, Mrs. ALBERT L., 2510 Jackson.
 HAGUE, Mrs. S. A., Napa, Cal.
 HALE, Mrs. MARSHAL, 26 Presidio Terrace.
 HALEY, Mrs. S. M., 1075 California.
 HALL, Mrs. D. P., 1001 Pine.
 HAMMERSMITH, Mrs. ALFRED, 2405 Octavia.
 HAMMERSMITH, Miss HELEN, 2405 Octavia.
 HAMMOND, Miss DAISY, Santa Monica.
 HANCHETT, Miss ALICE, S. Barbara.
 HANDY, Mrs. RALPH H., Berkeley.
 HANIFY, Mrs. J. R., 2646 Vallejo.
 HANIFY, Miss LUCINDA, 2626 Green.
 HANNAN, Mrs. W. H., 2304 Vallejo.
 HARDEN, Mrs. ROBT., 121 Spruce.
 HARRELL, Mrs. C. W., Stanford Court.
 HARRELSON, Mrs. WM. H., 2610 Filbert.
 HARRIS, Mrs. L. W., 3445 Washington.
 HARRIS, Miss LORING, 2243 Franklin.
 HARRIS, Mrs. STANLEY, 3700 Wash'n.
 HARRISON, Mrs. H. O., 960 Chestnut.
 HART, Mrs. ALBERT L., 3779 Clay.
 HART, Mrs. BENNO, 1001 California.

WOMAN'S ATHLETIC CLUB—Continued

- HART, Mrs. GEO. E., 99 W. Clay Park.
 HARVEY, Mrs. J. DOWNEY, 2040 B'way.
 HARWOOD, Mrs. E. S., Pasadena, Cal.
 HASLET, Mrs. OLIVER C., Alameda, Cal.
 HASWELL, Mrs. J. B., 1980 Washington.
 HATHAWAY, Miss I. E., Los Angeles, Cal.
 HATTON, Mrs. GEO., 2164 Hyde.
 HAVENS, Mrs. WICKHAM, Piedmont, Cal.
 HAVRE, Mrs. H. J., Piedmont, Cal.
 HAWLEY, Mrs. ROYAL, 1369 Hyde.
 HAYNES, Mrs. I. A., 81 Marcella Ave.
 HAYS, Mrs. THOS. A., Mark Hopkins Hotel.
 HEARST, Mrs. GEORGE, 3383 Wash'n.
 HEDGER, Mrs. L. A., 1608 Golden Gate Av.
 HEGER, Mrs. D. C., 2428 Jackson.
 HEGGER, Mrs. S. RALPH, 2785 Green.
 HEDGES, Mrs. BUTLER, Mark Hopkins Hotel.
 HEIMANN, Mrs. R., 1925 Gough.
 HEITMAN, Mrs. WM. A., 3730 Wash'n.
 HELBING, Mrs. D. A., 2260 Jackson.
 HELLER, Mrs. EDWARD HELLMAN, 1085 Vallejo.
 HELLER, Mrs. WALTER S., 3760 Wash'n.
 HELLER, Mrs. WALTER D., 1910 Calif.
 HELLMAN, Mrs. F. J., 2680 Jackson.
 HELLMAN, Mrs. I. W., Jr., San Leandro, Cal.
 HENDERSON, Mrs. C. B., 840 Powell.
 HENDERSON, Mrs. F. B., Menlo Park.
 HENDRICKS, Mrs. SCOTT, 2171 Pac. Av.
 HENDRY, Mrs. GEO. W., 2164 Hyde.
 HENGSTLER, Mrs. L. T., Berkeley, Cal.
 HENNESSEY, Mrs. F. J., 1200 Wash'n.
 HENSHAW, Mrs. F. W., 2222 Hyde.
 HENSHAW, Mrs. G., Piedmont, Cal.
 HERBERT, Miss H. M., 653 14th Av.
 HEROLD, Mrs. RUDOLPH, 795 Sutter.
 HERON, Mrs. E. A., Piedmont, Cal.
 HERRMANN, Mrs. WM., 1900 Broadway.
 HEYNEMAN, Mrs. G., 50 20th Av.
 HEYWOOD, Mrs. JOHN G., 3220 Jackson.
 HIGH, Mrs. A. Z., 2595 Washington.
 HILDEBRECHT, Mrs. CHAS., 1109 Greenwich Terrace.
 HILL, Mrs. HARRY, 2151 Broadway.
 HILLHOUSE, Mrs. J. T., 750 Sutter.
 HILLMAN, Mrs. WM. F., 2675 Pacific Av.
 HINES, Mrs. J. S., Berkeley, Cal.
 HINK, Mrs. LESTER W., Berkeley.
 HIRSCHMAN, Mrs. M. A., San Mateo, Cal.
 HJUL, Mrs. J. H., 19 Clarendon Ave.
 HOBART, Mrs. WALTER S., San Mateo, Cal.
 HOBBS, Mrs. C. S., 276 Sea View Ave., Piedmont, Cal.
 HOCKWALD, Mrs. H., 750 Sutter.
 HOFFMAN, Mrs. OSCAR, 250 Laurel.
 HOLBROOK, Mrs. CHAS. H., Jr., 2664 Filbert.
 HOLLADAY, Mrs. S. E., Winters, Cal.
 HOLLING, Miss C. B., 2827 Union.
 HOLMES, Mrs. E. C., Berkeley, Cal.
 HOLMES, Mrs. H. C., Mark Hopkins Hotel.
 HOLSCLAW, Dr. F. M., 1373 Clay.
 HOOKER, Miss MARIAN O., Mills Bldg.
 HORST, Mrs. E. CLEMENS, 31 Presidio Terrace.
 HORST, Miss HELEN, 31 Presidio Terrace.
 HOTALING, Mrs. GEO. H., 1869 California.
 HOUGAARD, Mrs. W. F., 101 Terrace Dr.
 HOUGHTON, Mrs. EDW. T., Berkeley.
 HOUSER, Mrs. C. E., 2780 Broadway.
 HOUSTON, Mrs. JOHN E., 645 Bush.
 HOWARD, Mrs. CHAS. S., Jr., San Mateo, Cal.
 HOWARD, Mrs. E. A., Jr., 2834 Pierce.
 HOYLE, Mrs. REUBEN, 152 9th Av.
 HUBBARD, Mrs. T. W., 2299 Sacramento.
 HUETER, Mrs. E. C., 2600 Green.
 HUETER, Mrs. E. L., 2898 Vallejo.
 HUETER, Mrs. O. M., 2930 Vallejo.
 HUFF, Mrs. CHAS. P., 2614 Webster.
 HUGHSON, Mrs. W. L., 2800 Vallejo.
 HUME, Mrs. C. E., Oakland, Cal.
 HUNT, Mrs. G. E., 69 Divisadero.
 HUNT, Mrs. HARRY C., Pebble Beach, Cal.
 HUNT, Mrs. ROBT. McM., 1940 B'way.
 HUNTER, Mrs. WALTER G., Stockton, Cal.
 HUNTER, Mrs. WILLARD T., 114 27th Av.
 HUNTINGTON, Mrs. T. W., 1901 Calif.
 HUSSEY, Mrs. F. A., San Mateo, Cal.
 HUTTON, Mrs. CURTIS, 3696 Clay.
 HYMAN, Mrs. S. L., 3362 Jackson.
 HYMAN, Mrs. SOL, 3421 Jackson.
 INSKEEP, Mrs. WM. D., 2015 Laguna.
 ISENBERG, Mrs. VIRGINIA, 3216 Jackson.
 JACKMAN, Mrs. JAS. C., 2790 Green.
 JACKSON, Mrs. GEO. H. T., San Anselmo, Cal.
 JACKSON, Mrs. HOOPER, 2170 Jackson.
 JACKSON, Mrs. H. W., 1855 Sacramento.
 JACKSON, Mrs. T. H., 1701 Broadway.
 JACOBI, Mrs. A. L., 1901 California.
 JACOBS, Mrs. W. F., 14 Presidio Ter.
 JEFFERYS, Mrs. JAS. G., 115 Cherry.
 JENNINGS, Miss ISABEL, Menlo Park, Cal.
 JENKINS, Mrs. H. C., 1770 Pacific Av.
 JOHNSON, Mrs. A. M., Burlingame.
 JOHNSON, Mrs. C. D., Portland, Ore.
 JOHNSON, Mrs. J. HALVOR, San Mateo.
 JOHNSON, Miss KATHLEEN, Berkeley.
 JOHNSON, Mrs. L. B., 89 Santa Ana Av.
 JOHNSON, Mrs. S. O., Berkeley, Cal.
 JOHNSON, Mrs. OTIS R., 2785 Vallejo.
 JOHNSON, Mrs. WM. PIERCE, 1300 Jones.
 JOHNSTON, Mrs. JOHN G., 2515 Scott.
 JONES, Mrs. GEO. F., 2223 Pac. Av.
 JONES, Mrs. WEBSTER, 437 Battery.
 JONES, Mrs. WALTER, 2704 Union.
 JORDAN, Mrs. P. A., Alameda, Cal.
 JOSE, Mrs. RICHARD J., 795 Sutter.
 JUDSON, Mrs. HENRY CLAY, 3398 Washington.

WOMAN'S ATHLETIC CLUB—Continued

- JURIS, Mrs. P. C., 3218 Jackson.
 KAMM, Mrs. W. W., San Mateo, Cal.
 KAUFMAN, Mrs. JOEL, 1940 Broadway.
 KAUFFMAN, Mrs. S., 3222 Jackson.
 KEAST, Mrs. GEO. R., 40 Fifth Ave.
 KEDDIE, Mrs. A. W., Fallon, Nev.
 KEENAN, Mrs. JOS. B., 2646 Union.
 KELLY, Mrs. JOS. M., Oakland, Cal.
 KENDRICK, Mrs. CHAS., 2701 Pierce.
 KENEFICK, Miss MARY R., 767 Mills Bldg.
 KENNEDY, Miss H., 640 Sutter.
 KENT, Mrs. A. W., Clift Hotel.
 KENT, Miss ADELINE, Kentfield, Cal.
 KENT, Mrs. WM., Kentfield, Cal.
 KENT, Mrs. THOS T., Kentfield, Cal.
 KERR, Mrs. ANDREW L., 2331 Pac. Av.
 KEYSTON, Mrs. GARTON D., S'n Mateo.
 KIERULFF, Mrs. THOMAS C., 15 Walnut.
 KIERULFF, Mrs. W. J. L., 2311 Broderick.
 KILGARIF, Mrs. J. M., 1075 California.
 KING, Mrs. ARTHUR D., Piedmont, Cal.
 KING, Mrs. FRANK B., 50 Laurel.
 KING, Miss GENEVIEVE, 2111 Franklin.
 KING, Mrs. WM. NORRIS, 850 Powell.
 KINGSBURY, Mrs. K., 2300 Pac. Av.
 KINGSTON, Miss MARGARET, 2244 Vallejo.
 KITCHEN, Mrs. JOHN, Jr., Walnut Creek, Cal.
 KLAMP, Mrs. FRED, Hollywood, Cal.
 KLEE, Mrs. A. SKINNER, 1804 B'way.
 KLINK, Mrs. GEO., 2006 Lyon.
 KLINKER, Mrs. VICTOR, 1075 California.
 KNECHT, Mrs. G., 55 West Clay Park.
 KNICKERBOCKER, Mrs. W., 45 5th Ave.
 KNORP, Mrs. F. F., 3100 Clay.
 KNOWLES, Mrs. W., 2733 Broderick.
 KORBEL, Mrs. ANTON B., 182 20th Av.
 KOSHLAND, Mrs. D., Burlingame, Cal.
 KOSHLAND, Mrs. MARCUS, 3800 Washington.
 KOSHLAND, Mrs. MAX I., Palace Hotel.
 KOSTER, Mrs. F. J., 3383 Washington.
 KRAMER, Mrs. JEROME, 1360 Clay.
 KRISTOFFY-ONESTI, Mme J., 1360 Washington.
 KROLL, Mrs. F. W., 1242 Washington.
 KRUSE, Miss E. W., Berkeley, Cal.
 KUHS, Mrs. M. S., 1830 Jackson.
 KYNE, Mrs. P. B., 850 Powell.
 LAHANFY, Mrs. J. T., 902 Potrero Av.
 LANDERS, Mrs. WM. J., 640 Sutter.
 LANDIS, Mrs. E. C., Palace Hotel.
 LANGDON, Miss RUTH, 2898 Broadway.
 LANGHORNE, Mrs. JAS. P., 2459 Pacific Av.
 LANSBURGH, Mrs. G. A., 2122 Pacific Av.
 LARTIGAU, Mrs. A. J., 2701 Larkin.
 LASH, Mrs. H. W., Stanford Court.
 LAW, Mrs. HERBERT E., Woodside, Cal.
 LAW, Mrs. HUBERT, 3560 Washington.
 LAWLER, Miss MAY, 1909 Vallejo.
 LAWRENCE, Mrs. W. H., 3633 Jackson.
 LEAVITT, Mrs. JOHN W., 101 20th Av.
 LEDERMAN, Mrs. E. D., 38 Presidio Ter.
 LEE, Mrs. ANNABELLE, Los Angeles.
 LEET, Mrs. W. J., San Jose, Cal.
 LEIB, Mrs. GEO. C., San Mateo, Cal.
 LEMBERT, Mrs. WALTER, Los Angeles.
 LENNON, Mrs. M. B., 157 Commonwealth Av.
 LENT, Mrs. EUGENE, 2100 Jackson.
 LENT, Mrs. GEO. H., 2229 Washington.
 LEONARD, Mrs. CHAS. L., Glenn, Cal.
 LEUSCHNER, Mrs. A. O., Berkeley, Cal.
 LEVISON, Mrs. J. B., 2420 Pacific Av.
 LEVY, Mrs. ABE, 15 Hill Point Av.
 LEWIS, Mrs. GEORGE W., 2222 Hyde.
 LILIENTHAL, Mrs. A., Burlingame.
 LILIENTHAL, Mrs. J. L., 1807 Gough.
 LILIENTHAL, Mrs. JESSE W., 2027 Sacramento.
 LILIENTHAL, Mrs. JESSE W. Jr., Santa Inez Av., San Mateo, Cal.
 LILIENTHAL, Mrs. JOHN L., 2241 Sac'to.
 LILIENTHAL, Mrs. M. P., 3386 Wash'n.
 LILIENTHAL, Mrs. PHILIP, Burlingame.
 LILIENTHAL, Mrs. S., 2007 Franklin.
 LILIENTHAL, Mrs. SOPHIE, 1910 Calif.
 LILIENTHAL, Mrs. T. M., San Mateo, Cal.
 LILIENTHAL, Miss VICTORIA, 2027 Sacramento.
 LILLICK, Mrs. IRA S., Menlo Park.
 LILLIS, Miss HELEN C., 2170 Vallejo.
 LINDBLOM, Mrs. O. H., Berkeley, Cal.
 LINDBERG, Mrs. JAFET, 2398 Broadway.
 LIPPITT, Mrs. S. G., 2414 Pacific Av.
 LISBERGER, Mrs. D. S., Fairmont Hotel.
 LITTLE, Miss C. H., Saratoga, Cal.
 LIVERMORE, Miss EDITH, 745 Sutter.
 LIVERMORE, Mrs. N. B., 1031 Val-lejo.
 LLEWELLYN, Mrs. GEO. E., 851 24th.
 LOESER, Mrs. R. M., 422 36th Ave.
 LOUPE, Mrs. L. C., 2880 Vallejo.
 LOVEGROVE, Mrs. W. R., 1740 Franklin.
 LOW, Mrs. DAVID, San Jose, Cal.
 LOWE, Mrs. BERNARD, 2312 Pacific Av.
 LOWE, Mrs. JOHNSON, 156 Tunnel Rd., Berkeley, Cal.
 LOWE, Mrs. SAMUEL, 2201 Broadway.
 LOWE, Mrs. WM. H., 3900 Washington.
 LOWENTHAL, Mrs. WM. B., 18 7th Av.
 LOWREY, Mrs. ALAN J., 2006 Wash'n.
 LUCAS, Mrs. F. W., 2150 Vallejo.
 LUCHSINGER, Mrs. A. G., 2222 Lyon.
 LUCY, Miss DOROTHY, 1201 Fulton.
 LUM, Mrs. B. F., 3665 Washington.
 LUND, Mrs. FIN, 2509 Pacific Ave.
 LYKINS, Mrs. P. L., Hotel Cecil.
 LYMAN, Mrs. CHAS., 640 Sutter.
 LYMAN, Mrs. EDMUNDS, Burlingame.
 LYMAN, Mrs. GEO. D., 3673 Jackson.
 LYON, Mrs. P. H., 70 Sea Cliff Av.
 LYONS, Mrs. REARDON T., 22 Jordan Av.
 MABURY, Miss C., 2000 Washington.
 MAC DONALD, Mrs. G., 70 22nd Ave.

WOMAN'S ATHLETIC CLUB—Continued

- MACDONALD, Mrs. J. S. H., 1522 9th Av.
 MACK, Mrs. J. J., 2698 Pacific Av.
 MACKEY, Mrs. GEO., 2205 Sacramento.
 MACLEOD, Mrs. R. F., Mill Valley, Cal.
 MACORMACK, Mrs. T. C., Ross.
 MAGEE, Mrs. HARRY H., Oakland.
 MAGEE, Mrs. W. A., Fruitvale, Cal.
 MAGEE, Miss E. E., Fruitvale, Cal.
 MAISON, Mrs. L. A., 2760 Green.
 MANHEIM, Mrs. H., Jr., 3341 Jackson.
 MANN, Mrs. H. R., Jr., 1800 Gough.
 MANNON, Mrs. J. M., Jr., 637 Powell.
 MARSTEN, Mrs. A. L., 2870 Broadway.
 MARTIN, Mrs. CARL W., San Mateo, Cal.
 MARTIN, Mrs. ELEANOR, 2040 Broadway.
 MARTIN, Mrs. HARRY M., Oakland, Cal.
 MARTIN, Mrs. J. C. Jr., Sausalito, Cal.
 MARWEDEL, Mrs. C. A., 458 15th Ave.
 MARX, Miss FLORA, 250 Laurel.
 MASON, Mrs. J. RUPERT, 1920 Lake.
 MASON, Miss ROWENA, Fairmont Hotel.
 MATHE, Mrs. CHAS. P., 2880 Green.
 MATSON, Mrs. WM., 1918 Jackson.
 MAUZY, Miss M. H., 949 Leavenworth.
 MAXSON, Mrs. H. G., 655 14th Av.
 MAXWELL, Miss ALICE, 2000 California.
 MAXWELL, Mrs. VICTOR, 312 Oak.
 MAY, Miss MABEL, 945 Green.
 MAYER, Mrs. HENRY, 3750 Clay.
 MEDAU, Mrs. JOHN E., San Mateo, Cal.
 MEEHAN, Mrs. J. P., Oakland, Cal.
 MEIGS, Mrs. J. J., Jr., Ross, Cal.
 MELLERSH, Mrs. THOS., 1880 Fell.
 MERRILL, Mrs. CHAS. W., Berkeley, Cal.
 MERRYMAN, Mrs. LOUIS W., San Anselmo, Cal.
 MESSER, Mrs. N. T., Woodside, Cal.
 METSON, Mrs. WILFRED G., 3555 Jackson.
 MEUSDORFFER, Mrs. C. A., Ross, Cal.
 MEYER, Mrs. ALFRED, 32 Presidio Ter.
 MEYER, Mrs. HENRY, 1075 California.
 MEYER, Miss VIOLA, 2724 Pacific Av.
 MEYER, Mrs. WILSON, 133 30th Av.
 MEYERFELD, Mrs. M., Mark Hopkins Hotel.
 MICHAELS, Mrs. C. F., 2518 Buchanan.
 MILBURN, Mrs. E. W., 2961 Pacific Ave.
 MILLER, Mrs. H. M. A., 1925 Pac. Av.
 MILLER, Mrs. ROBERT, 2251 Jackson.
 MILLER, Mrs. WM. S., Fairmont Hotel.
 MILLS, Miss DOROTHY, 2430 Scott.
 MILLS, Mrs. EDWARD M., 2430 Scott.
 MILLS, Miss GWLADYS, 2430 Scott.
 MILLS, Mrs. H. B., 2825 Lake.
 MILTON, Mrs. M. C., Oakland, Cal.
 MITAU, Mrs. MARTIN S., 840 Powell.
 MITCHELL, Mrs. ALEXANDER N., Alameda, Cal.
 MITCHELL, Mrs. JOHN S., 11 17th Av.
 MOHR, Mrs. RUDOLPH, 169 Palm Av.
 MOHUN, Mrs. C. C., 101 Maple.
 MOLONY, Mrs. R. S., 5233 California.
 MOLTEN, Mrs. ROBT. P., 545 Post.
 MONROE, Mrs. ROBT. A., Berkeley.
 MONTEAGLE, Mrs. KENNETH, San Mateo.
 MONTGOMERY, Mrs. W. O., 106 17th Av.
 MONTEITH, Mrs. DONALD, San Mateo.
 MOON, Dr. IRMA I., Oakland, Cal.
 MOORE, Mrs. C. C., 3100 Washington.
 MOORE, Mrs. JOS. A., 2 W. Clay Park.
 MOORE, Miss MARY B., 3100 Wash'n.
 MOORE, Mrs. ROBT. S., Menlo Park.
 MOORE, Mrs. W. G., 3203 Pacific Ave.
 MORAN, Mrs. NATHAN, 3343 Pac. Ave.
 MORGAN, Miss E. A. W., Clift Hotel.
 MORGAN, Mrs. H. W., 2231 Washington.
 MORGAN, Mrs. KENDALL, Detroit, Mich.
 MORGAN, Miss MARGARET MARY, 2857 Broderick.
 MORRIS, Dr. MERYL, 1016 Lake.
 MORRISON, Mrs. A. F., 2022 California.
 MORRISON, Mrs. W. D., 1100 Fulton.
 MORSE, Mrs. LESTER L., Palo Alto.
 MORSE, Miss MARY, Palo Alto, Cal.
 MORROW, Mrs. H., 3798 Clay.
 MORSHEAD, Mrs. M. C., 1070 Francisco.
 MORTON, Mrs. CHAS. G., 1342 Jones.
 MOYLAN, Mrs. A. R., Los Angeles, Cal.
 MULLEN, Miss F., 2211 California.
 MULVEY, Mrs. JAS. S., 756 5th Av.
 MURDOCH, Mrs. W. C., Jr., 1834 Gough.
 MURPHY, Mrs. A. STANWOOD, Scotia, Cal.
 MURPHY, Mrs. FRED, 2245 Sacramento.
 MURPHY, Miss GERTRUDE, Burlingame, Cal.
 MURPHY, Miss MARY, 769 11th Av.
 MURRAY, Mrs. H., 2700 Scott.
 MUSGRAVE, Mrs. WM. E., Ben Lomond.
 MUSTO, Mrs. C. E., 2700 Vallejo.
 MUSTO, Mrs. GUIDO, 3423 Washington.
 MYERS, Miss EDNA, 2460 Washington.
 MYERS, Miss HELEN, 3434 Jackson.
 MYERS, Mrs. L. A., 3434 Jackson.
 McBOYLE, Miss C., 1448 Lake.
 McBRYDE, Mrs. A. D., Redwood City, Cal.
 McCANDLESS, Mrs. JAS. S., Honolulu.
 McCANN, Mrs. MARK A., Menlo Park, Cal.
 McCafferty, Miss T., 1949 Green.
 McCARTHY, Mrs. ANDREW G., 749 Taylor.
 McCARTHY, Miss M. A., 1151 Jackson.
 McClatchy, Miss E., Hotel Plaza.
 McClatchy, Mrs. V., Sacramento, Cal.
 McCONE, Miss MARY, 304 Walnut.
 McCORMACK, Mrs. F. W., Santa Monica, Cal.
 McCORMICK, Mrs. E. O., 3196 Wash'n.
 McCormick, Mrs. GEO., 1075 Calif.
 McCoy, Mrs. H. D., 3425 Jackson.
 McCOY, Mrs. PAUL, 2840 Buchanan.
 McCREARY, Mrs. F. C., 2020 Pacific Av.
 McCULLOCH, Mrs. ALEX., 2307 Scott.
 McCURDY, Mrs. J. B., 2416 Gough.
 McDADE, Mrs. JOHN J., 2611 17th.
 McDONALD, Miss MARCIA, 1055 Calif.
 McENERNEY, Mrs. G. W., 1998 Broadway.
 McGETTIGAN, Mrs. CHAS., 2644 Filbert.
 McGILVRAY, Mrs. J. D., 147 28th Ave.
 McGINNIS, Mrs. JOHN J., 2672 Vallejo.

WOMAN'S ATHLETIC CLUB—Continued

- McKEE, Mrs. DONALD, 65 Arguello Blvd.
 McKENNEY, Mrs. A. C., 1020 Union.
 McKENNEY, Mrs. CAROL, 1832 Franklin.
 McKinstry, Miss L., 2983 Pacific Av.
 McLAUGHLIN, Mrs. A., 3575 Clay.
 McLAUGHLIN, Mrs. D. E., San Mateo, Cal.
 McMILLAN, Miss JANE, 2335 Pacific Av.
 McMILLAN, Mrs. R. T., 701 Post.
 McNEAR, Mrs. JOHN, Fairmont Hotel.
 McNEAR, Mrs. GEO. W., Stanford Court.
 McNULTY, Mrs. JAS. F., 2324 Vallejo.
 NASON, Mrs. R. N., 183 24th Ave.
 NELSON, Mrs. W. D., Fairmont Hotel.
 NELSON, Mrs. G. E., 2670 Pierce.
 NEUSTDTER, Mrs. N. H., 2120 Jackson.
 NEWBAUER, Miss H., 170 W. Clay Park.
 NEWBAUER, Mrs. J. H., 170 W. Clay Pk.
 NEWELL, Mrs. ROBT., 1854 Vallejo.
 NEYLAN, Mrs. J. F., 130 San Fernando Way.
 NICHOLS, Miss ETHEL, Piedmont, Cal.
 NICHOLSON, Miss CARRIE, Oakland, Cal.
 NICKEL, Mrs. GEO. W., Burlingame, Cal.
 NICKELSBURG, Mrs. M. S., 3408 Clay.
 NIDDEROST, Mrs. J. H., 2826 Broderick.
 NIEBAUM, Mrs. G., 2440 Pacific Av.
 NOEL, Dr. M. S., 501 Taylor.
 NOLAN, Miss E., 1116 Fulton.
 NORCROSS, Mrs. D. C., Los Angeles, Cal.
 O'DEA, Mrs. E. C., 945 Green.
 OFFER, Mrs. KARL, 891 43rd Ave.
 OKELL, Mrs. JOHN, Oakland, Cal.
 OLDER, Mrs. FREMONT, Cupertino.
 OLDS, Mrs. MERRITT R., 2702 Union.
 OLSEN, Miss F. M., 3476 21st.
 OLSEN, Miss H. A., 3432 21st.
 OPPENHEIMER, Mrs. G., 1055 California.
 ORD, Mrs. W. E. J., San Rafael, Cal.
 OSBORNE, Mrs. E. A., 2264 Green.
 OYSTER, Mrs. ALFRED, 2515 Scott.
 PAGE, Mrs. RALSTON, 2729 Pacific Ave.
 PALMER, Miss BESSIE, 640 Sutter.
 PALMER, Mrs. PERCIVAL A., Oakland, Cal.
 PALMER, Mrs. RALPH, Ross, Cal.
 PALMER, Mrs. WARREN SHERMAN, 921 Grand, Alameda, Cal.
 PANTER, Mrs. FRANK, 1035 Pine.
 PARAMORE, Mrs. J. W., 840 Powell.
 PARADOW, Mrs. J. V., Burlingame, Cal.
 PARK, Mrs. H. G., Burlingame, Cal.
 PARKER, Mrs. NEEL, 1635 Green.
 PARKER, Mrs. THOMAS, 683 Sutter.
 PARSONS, Mrs. M. R., Berkeley, Cal.
 PATIGIAN, Mrs. H., 898 Francisco.
 PARTRIDGE, Miss M., 2872 Green.
 PATTEN, Miss J. A., Ocean Park, Cal.
 PAUSON, Miss GERTRUDE, 2510 Jackson.
 PAYNE, Miss B. B., 270 S. Clara Ave.
 PEABODY, Miss D. H., 1731 Lyon.
 PEART, Mrs. HARTLEY, 2111 Hyde.
 PERKINS, Miss ALMA F., Saratoga, Cal.
 PERKINS, Mrs. FRED K., 2111 Hyde.
 PERRY, Mrs. J. C., 1940 Broadway.
 PETERS, Mrs. SIDNEY VAN WYCK, Portland, Ore.
 PETERSON, Mrs. F. C., Belvedere, Cal.
 PETTIGREW, Mrs. G. V., 640 Sutter.
 PHILLIPS, Mrs. WM. W., 1824 Jackson.
 PIERCE, Mrs. IRA, 1730 Jackson.
 PIERCE, Mrs. LEWIS, Suisun, Cal.
 PIERCE, Mrs. WM., Suisun, Cal.
 PIODA, Mrs. L. E. W., 1200 Washington.
 PISCHEL, Mrs. D., 1815 California.
 PIXLEY, Mrs. F., Coronado, Cal.
 PLAYER, Miss AUDREY, 545 Lake.
 PLAYER, Miss DOROTHY J., 545 Lake.
 PLUMMER, Mrs. HAROLD, 2109 Baker.
 POCKWITZ, Mrs. LEO., 1075 California.
 POLLOCK, Mrs. GEO. G., Sacramento, Cal.
 PONCIN, Mrs. G., Sanger, Cal.
 POND, Mrs. SAMUEL, 2504 Scott.
 PORTER, Mrs. HUGH B., 2070 Jackson.
 PORTER, Mrs. M. C., 640 Sutter.
 POSNER, Mrs. M. M., 1075 California.
 POTTER, Mrs. ELIOT G., 1865 Clay.
 POTTER, Mrs. GEO. C., 1827 Pacific Av.
 POTTER, Miss M. L., 2440 Washington.
 POTTER, Mrs. SHELDON, 15 Cherry.
 POTTS, Mrs. TEMPLIN, 2917 Jackson.
 POTTS, Mrs. WM. K., Sacramento, Cal.
 POWELL, Mrs. H. T., Sausalito, Cal.
 PRATHER, Mrs. P. T., Dallas, Tex.
 PRATT, Mrs. ELINOR D., 2378 Jackson.
 PRAY, Mrs. MILTON, Burlingame, Cal.
 PRENTICE, Mrs. E. W., 2677 Larkin.
 PRENTY, Mrs. R. P., Belvedere, Cal.
 PREUSSER, Mrs. C. F., Belvedere.
 PRICE, Miss EDNA, 718 21st Av.
 PRINGLE, Mrs. JAS. R., 2512 Fillmore.
 PRIOR, Mrs. JAS. K., 3344 Wash'n.
 PULLIAM, Mrs. FLORENCE B., 324 Sheridan Ave., Piedmont, Cal.
 QUEEN, Mrs. R. E., 1980 Washington.
 RAISCH, Miss LEILA, 2210 Clay.
 RAISS, Mrs. CARL, 2100 Jackson.
 RANKIN, Mrs. J. J., 2405 Pacific Ave.
 RANSOHOFF, Mrs. H., Los Angeles, Cal.
 RANSOME, Mrs. BERNARD, Oakland.
 RAPP, Mrs. J. G., 30 Presidio Ter.
 RAU, Mrs. STEPHEN, 1701 Broadway.
 RAWLINGS, Mrs. J. S., 819 Masonic Av.
 RAYMOND, Mrs. F. I., Stanford Court.
 RECH, Mrs. GILBERT, Evanston, Ill.
 REDMAN, Mrs. L. A., 270 San Anselmo Ave.
 REED, Mrs. BEN W., Piedmont, Cal.
 REESE, Mrs. W. K., 45 Scenic Way.
 REID, Mrs. ROBT. C., Menlo Park, Cal.
 REQUA, Mrs. MARK L., 1000 Mason.
 REYNOLDS, Mrs. LLOYD, 2762 Filbert.
 RICHTER, Dr. INA M., 350 Sutter.
 RICKER, Mrs. A. A., Piedmont, Cal.
 RILEY, Mrs. E. T., 2233 Lyon.
 RISTINE, Miss E., 1926 Lake.
 RIX, Mrs. EDW. H., 2485 Union.
 ROBBINS, Mrs. GEORGE B., Burlingame.
 ROBBINS, Mrs. I. W., Palo Alto, Cal.
 ROBBINS, Mrs. R. D., 2201 Baker.
 ROBBINS, Mrs. W. C., Suisun, Cal.
 ROBERT, Mrs. DENT H., 640 Sutter.
 ROBERTS, Miss B. E., 2151 California.
 ROBERTS, Mrs. E. J., 2758 Green.
 ROBERTS, Mrs. GEO. D., 2645 Buchanan.

WOMAN'S ATHLETIC CLUB—Continued

- ROBERTSON, Mrs. EMPEY A., 2574 Union.
- RODGERS, Mrs. J. W., San Mateo, Cal.
- ROEDING, Mrs. HENRY, 60 Presidio Av.
- ROGERS, Mrs. CLEM. W., Berkeley, Cal.
- ROGERS, Mrs. E. B., 640 Sutter.
- ROGERS, Mrs. ROBT. B., Ray, Ariz.
- ROLPH, Mrs. GEO. M., 65 Arguello Blvd.
- ROLPH, Mrs. JAS. Jr., 228 San Jose Av.
- RONCONVIERI, Mrs. A. Jr., 2755 Scott.
- ROOS, Mrs. A., Fairmont Hotel.
- ROOS, Mrs. GEO. H., Menlo Park.
- ROOS, Mrs. LEON, 3500 Jackson.
- ROOS, Mrs. ROBT. A., Burlingame.
- ROOT, Mrs. C. B., 1163 Pine.
- ROSE, Mrs. L. S., 2165 Jackson.
- ROSENBAUM, Mrs. C. W., 2224 Washington.
- ROSENBAUM, Mrs. E., Hotel St. Francis.
- ROSENBERG, Mrs. A., 3630 Jackson.
- ROSENER, Mrs. L., 3621 Clay.
- ROSSETER, Mrs. JOHN H., 945 Green.
- ROSSIER, Mrs. C. A., 1775 Golden Gate Av.
- ROTH, Mrs. WM. P., Woodside, Cal.
- ROUT, Mrs. CHARLTON, B., 1001 Calif.
- RUDE, Dr. ANNA E., 240 Stockton.
- RULOFSON, Mrs. A. C., Jr., 52 West Clay Park.
- RULOFSON, Mrs. C. C., 52 W. Clay Pk.
- RUSS, Mrs. E. F., 76 Jordan Av.
- RUTLEDGE, Mrs. J. D., 16 Sea Cliff Ave.
- RYONE, Mrs. L. T., Stanford Court Apts.
- SAHLEIN, Mrs. HENRY, 1718 Jackson.
- SALISBURY, Mrs. R. W., Burlingame.
- SALSBERY, Mrs. J., 2250 Green.
- SALSBERY, Mrs. N. R., Stanford Court.
- SALZ, Mrs. ANSLEY, 3838 Clay.
- SALZ, Mrs. MILTON, 40 Presidio Ter.
- SAMSON, Mrs. S. S., 1055 California.
- SAMTER, Mrs. S. L., 2037 Scott.
- SAMUELS, Mrs. LOUIS I., 1801 Gough.
- SANBORN, Miss D., 16 W. Clay Park.
- SANBORN, Mrs. R. E., 3765 Jackson.
- SARTORI, Mrs. H. J., 1940 Broadway.
- SAUNDERS, Miss C. A., Hotel Plaza.
- SAVAGE, Mrs. M. J., 140 Cedro Ave.
- SCALMANINI, Miss NORMA, 2360 Vallejo.
- SCHAUPP, Mrs. CARL, 45 Walnut.
- SCHEMEL, Miss F., Detroit, Mich.
- SCHILLING, Miss ELSE, 2006 Wash'n.
- SCHLESINGER, Mrs. A., 3948 Clay.
- SCHLESINGER, Mrs. JAMES, Oakland, Cal.
- SCHLESINGER, Mrs. R., Portland, Ore.
- SCHMIDT, Mrs. H. A., 2150 Hyde.
- SCHMITT, Mrs. C. E., 308 Sea Cliff.
- SCHMITT, Miss LILLIAN, 376 First Av.
- SCHLOSS, Mrs. F., Mark Hopkins Hotel.
- SCHURMAN, Mrs. R. W., 1925 Gough.
- SCHWABACHER, Mrs. A., Menlo Park, Cal.
- SCHWABACHER, Mrs. F., San Mateo.
- SCHWABACHER, Mrs. JAS., 2504 Scott.
- SCHWABACHER, Mrs. LOUIS A., St. Francis Hotel.
- SCHWARTZ, Mrs. L. N., 770 Fourth Av.
- SCHWARZ, Mrs. JACOB, 166 Merced Av.
- SCHWERIN, Mrs. R. P., San Mateo, Cal.
- SCOTT, Mrs. A. W., 2111 Hyde.
- SCRIBNER, Mrs. O., 2220 Washington.
- SEDDON, Mrs. S. V., 2528 Union.
- SEELEY, Mrs. JOS., 1800 Franklin.
- SEIDL, Miss M. R., 92 Palm Av.
- SELFRIDGE, Mrs. R., San Mateo, Cal.
- SESNON, Mrs. WM. T., 2527 Devisadero.
- SEWALL, Mrs. EDW. C., 3515 Pac. Av.
- SHAFFER, Miss G. L., 560 Sutter.
- SHAINWALD, Mrs. R. S., 2005 Sac'to.
- SHAINWALD, Mrs. RICHARD, 3723 Jackson.
- SHANNON, Mrs. WARREN, 208 Second.
- SHAW, Mrs. B. F., 1020 Union.
- SHAW, Mrs. FRANK, 2015 Pacific Av.
- SHAW, Mrs. H. K., 1980 Washington.
- SHAW, Mrs. WM. L., 2635 Buchanan.
- SHEA, Mrs. JAMES, 2415 Octavia.
- SHERER, Miss LOUISE, San Rafael.
- SHERER, Mrs. REX, San Rafael, Cal.
- SHERMAN, Miss EDA, 3522 Clay.
- SHERMAN, Mrs. FRED R., Oakland, Cal.
- SHERRARD, Mrs. McKEE, Alameda, Cal.
- SHERRY, Mrs. FRED J., 1916 Lake.
- SHERWOOD, Miss MARY, Berkeley.
- SHORT, Mrs. DOUGLAS, Woodside, Cal.
- SHORT, Mrs. EDW. N., 850 Powell.
- SHORTALL, Mrs. J. P., 2260 Vallejo.
- SHOTWELL, Mrs. WM. J., 1869 Calif.
- SILVERBERG, Miss JANE, San Mateo.
- SIMON, Miss KATHERINE, 1418 Franklin.
- SIMPSON, Mrs. A., Stanford Court Apts.
- SINSHEIMER, Miss MAY, 2682 Filbert.
- SINTON, Mrs. EDGAR, San Mateo.
- SINTON, Mrs. SILAS D., San Mateo.
- SISSON, Mrs. J. H., 2005 Sacramento.
- SKINNER, Mrs. J. H., Alameda, Cal.
- SLACK, Miss EDITH, 2224 Sacramento.
- SLADE, Mrs. RUSSELL, Redwood City, Cal.
- SLATER, Miss HELEN, Fairmont Hotel.
- SLOAT, Mrs. J. IRVIN, 2345 Polk.
- SLOSS, Mrs. JOS., 2016 Pacific Ave.
- SLOSS, Mrs. LEON, Jr., 1855 Broadway.
- SLOSS, Mrs. LOUIS, Jr., 3808 Clay.
- SLOSS, Mrs. M. C., 1830 Jackson.
- SMALL, Mrs. B. R., Glenn, Cal.
- SMITH, Mrs. ARTHUR O., 107 Spruce.
- SMITH, Miss BETTY K., 2600 Jackson.
- SMITH, Mrs. ERNEST M., 1960 Vallejo.
- SMITH, Mrs. E. V., 3824 Sac'to.
- SMITH, Miss H. H., 2311 Clay.
- SMITH, Miss VIRGINIA, 952 Sutter.
- SMITH, Mrs. LOUISE BLAKE, 2445 Pacific Ave.
- SMITH, Mrs. W. H., Jr., 2420 Scott.
- SOLARI, Mrs. C., 1862 McAllister.
- SOMPERS, Mrs. FRANK A., 3636 Clay.
- SOMERS, Mrs. MARVIN, 640 Sutter.
- SPANDAU, Mrs. F., 2523 Gough.
- SPERRY, Mrs. A. W., 1800 Franklin.
- SPEYER, Mrs. JOHN W., 2957 Pac. Av.
- SPEYER, Mrs. W. M., 2845 Lake.
- STAATS, Mrs. JOHN S., 2833 Vallejo.
- STACY, Mrs. GEORGE B., 1315 Clay.
- STADTMULLER, Mrs. E. W., 3235 Pacific Ave.
- STADTMULLER, Dr. E. S., 819 Eddy.

WOMAN'S ATHLETIC CLUB—Continued

- STAFFORD, Mrs. W. M., 908 Ashbury.
 STAHL, Mrs. A., 1880 Jackson.
 STANTON, Mrs. LEWIS E., San Jose.
 STAHL, Mrs. LIONEL, 2430 Broadway.
 STARKWEATHER, Mrs. GEORGE A.,
 3575 Washington.
 ST. CLAIR, Mrs. J. V., 3898 Washington.
 STEINBERGER, Mrs. R., 3300 Jackson.
 STEINES, Mrs. C. W., 1000 Mason.
 STEINES, Miss MOLLIE, 1000 Mason.
 STEINHART, Mrs. J. H., 2408 Steiner.
 STELLING, Miss C., 4202 17th Av.
 STEPHENS, Mrs. REDMOND, San Mateo,
 Cal.
 STEPHENS, Mrs. T. J., 350 Urbano Dr.
 STEPHENSON, Mrs. F. W., Ross, Cal.
 STERN, Mrs. JACOB, 3778 Washing-
 ton.
 STERN, Mrs. SIGMUND, 1998 Pacific
 Av.
 STEVENS, Miss S. G., 1007 Gough.
 STEVENSON, Mrs. GEO., 65 Arguello Bl.
 STEVENSON, Mrs. H. C., 2881 Jackson.
 STEVENSON, Mrs. WM. M., 1966 Pac.
 Av.
 STEWART, Mrs. A. O., 1 18th Av.
 STEWART, Mrs. J. WESLEY, Tono-
 pah, Nev.
 STEWARD, Mrs. PARKER, Menlo Park,
 Cal.
 STIMMEL, Mrs. GEO., 1830 Gough.
 STEWART, Mrs. C. A., 25 St. Francis Bl.
 STODDARD, Mrs. A. C., 640 Sutter.
 STODDARD, Mrs. T. A., 901 Powell.
 STOLZ, Mrs. F. L., 3850 Jackson.
 STOLZ, Miss MARJORIE, 3850 Jackson.
 STONE, Mrs. E. B., 1369 Hyde.
 STONE, Mrs. MARCUS, Fairmont Hotel.
 STOW, Mrs. ASHFIELD, 2543 Vallejo.
 STRASSBURGER, Mrs. L., San Mateo.
 STRINGER, Miss HELEN, 2723 Pac. Av.
 STRUB, Mrs. C. H., 1590 Portola Drive.
 SUDDEN, Mrs. EDWIN, Mark Hopkins
 Hotel.
 SULLIVAN, Mrs. WALTER H., 223
 Spruce.
 SULTAN, Mrs. E. J., 27 Presidio Ter.
 SUSSMAN, Mrs. E., Stanford Court.
 SUSSMAN, Mrs. L. I., 23 7th Av.
 SULLIVAN, Miss ELSIE, 2111 Hyde.
 SUTRO, Mrs. ALFRED, 3660 Jackson.
 SUTRO, Mrs. EMIL, 1075 California.
 SUTTON, Mrs. CHAS. Z., Piedmont.
 SWINERTON, Mrs. A. B., 1904 Franklin.
 SYKES, Mrs. GEO., Palcines, Cal.
 TAAFFE, Mrs. E. J., 25 West Clay
 Park.
 TAIT, Mrs. F. DUDLEY, Oakland.
 TALBOT, Mrs. ANDREW B., 2770 Jack-
 son.
 TARPEY, Mrs. A. H., 2244 Vallejo.
 TASHEIRA, Mrs. A. G., Piedmont, Cal.
 TAUBLES, Mrs. G. H., 598 29th Ave.
 TAUSSIG, Mrs. L. R., 115 Moncada Way.
 TAYLOR, Mrs. E. De WITT, 330 S. Clara
 Ave.
 TAYLOR, Mrs. MOSELEY, 225 South St.
 Brookline, Mass.
 TAYLOR, Mrs. WILLIAM HOWARD,
 2559 Union.
 THANE, Mrs. A. F., Hotel Cecil.
 THANE, Mrs. B. L., Stanford Court Apts.
 THERIOT, Mrs. FERDINAND, 2030
 Gough.
 THOMAS, Mrs. LEWIS B., Pebble Beach,
 Del Monte, Cal.
 THOMAS, Mrs. WM., Fairmont Hotel.
 THOMPSON, Mrs. J. A., 2502 Broadway.
 THOMPSON, Mrs. JOS. S., 2675 Pac. Av.
 THOMPSON, Mrs. R. F., 2150 Hyde.
 TIMSON, Mrs. WM., 1050 Green.
 THORNAGLE, Miss E. M., 840 Powell.
 THRELKELD, Mrs. J. H., 611 Camino
 Del Mar.
 THRELKELD, Mrs. M. C., 2600 Vallejo.
 TOBIN, Mrs. J. O., 1969 California.
 TOMLINSON, Miss F., 101 Commonwealth
 Ave.
 TONNINGSEN, Mrs. JOHN, St. Francis
 Hotel.
 TOOLE, Mrs. J. P., Tacoma, Wash'n.
 TOWNE, Mrs. E. B., Jr., 2822 Clay.
 TOWNE, Mrs. PERCY, 2275 Broadway.
 TOWNE, Mrs. PERCY, 415 Buena Vis.
 TOWNSEND, Mrs. CHAS. E., Piedmont.
 TRAIN, Mrs. E. SWIFT, 1245 California.
 TRAMUTULO, Mrs. C., 2265 Broadway.
 TRAVIS, Mrs. W. E., 2615 Larkin.
 TREAT, Mrs. HUGH P., Burlingame.
 TRIPLER, Mrs. C. S., 2240 Green.
 TRYON, Mrs. LOREN H., Menlo Park.
 TUBBS, Mrs. CHAPIN F., Calistoga, Cal.
 TUCKER, Mrs. NION, 1919 California.
 TUM SUDEN, Mrs. P., 2485 Union.
 TURNER, Mrs. A. H., Fairmont Hotel.
 TURNER, Mrs. CHAS. H., 1859 Vallejo.
 TURNER, Miss RUTH A., Fairmont Htl.
 TWITCHELL, Mrs. E. W., 1919 Octavia.
 TYNAN, Mrs. J. J., 2460 Lyon.
 TYSON, Mrs. CARLOTTA C., 3298 Wash.
 TYSON, Mrs. GEO. H., Alameda, Cal.
 TYSON, Mrs. W. C., Piedmont, Cal.
 UHL, Mrs. E. H., Vacaville, Cal.
 UHL, Mrs. GEO., 1188 Lombard.
 ULMAN, Mrs. L. S., 2714 Steiner.
 UMBSEN, Mrs. GUS H., Santa Barbara.
 UNNA, Mrs. W. J., 42 Jordan Ave.
 VAN BERGEN, Mrs. MARGARET T.,
 San Jose, Cal.
 VAN BUSKIRK, Mrs. E., 1020 Post.
 VAN SICKLEN, Mrs. F. W., Alameda,
 Cal.
 VAN SIKLEN, Miss HILDA, Alameda,
 Cal.
 VARNEY, Miss M. E., 1265 Masonic Av.
 VIRDEN, Mrs. AUGUST, 1940 Sacra-
 mento.
 VOLKMAN, Mrs. DANIEL, 2780 B'way.
 VOLKMAN, Miss J., 2307 Broadway.
 VOLKMAN, Mrs. WM. G., Piedmont,
 Cal.
 WADE, Mrs. MARIE H., Matsonia
 Apts.
 WAKEFIELD, Mrs. W. F. B., 2552 Baker.
 WALDROP, Mrs. UDA, 2121 Sacramento.
 WALKER, Dr. AGNES, Plaza Hotel.
 WALKER, Mrs. CLINTON, Piedmont,
 Cal.
 WALKER, Mrs. HUGH H., 1000 Mason.
 WALKER, Mrs. W. J., Minneapolis,
 Minn.
 WALLACE, Mrs. E. T., Los Angeles.

WOMAN'S ATHLETIC CLUB—Continued

- WALLACE, Mrs. J. H., 218 28th Av.
 WALLACE, Mrs. J. P., Los Gatos, Cal.
 WALLACE, Mrs. ROBT., 458 15th Ave.
 WALTER, Mrs. EDWIN H., 2485 Union.
 WANGENHEIM, Mrs. M. E., 3525 Wash.
 WARDELL, Mrs. C. W., 2250 Hyde.
 WARNER, Mrs. F. A., Oakland, Cal.
 WARREN, Miss E. M., Menlo Park, Cal.
 WARREN, Mrs. H. O., 2411 Webster.
 WARREN, Mrs. K. B., Belmont, Cal.
 WARWICK, Mrs. EDW. E., 2311 Clay.
 WATSON, Mrs. F. C., Oakland, Cal.
 WEAVER, Mrs. C. N., 51 Commonwealth Av.
 WEBER, Mrs. R., Burlingame, Cal.
 WEBSTER, Mrs. GEO. A., Stanford Ct.
 WEEKS, Mrs. ALANSON, 2513 Octavia.
 WEIL, Mrs. A. L., 2800 Jackson.
 WEIL, Miss MARY E., 2800 Jackson.
 WEINMANN, Mrs. A. R., Los Gatos.
 WEINMANN, Mrs. WM. L., Alameda, Cal.
 WELCH, Mrs. ANDREW, Jr., 2840 Bway.
 WELLMAN, Mrs. W. B., 2000 Wash'n.
 WENDLING, Mrs. GEO. X., 20 19th Ave.
 WESSON, Mrs. M. B., 170 S. Benito Way.
 WESTON, Mrs. J. A., 2000 California.
 WESTERMAN, Mrs. B., Palo Alto, Cal.
 WHEELER, Miss C., 2012 Broadway.
 WHEELER, Mrs. DEMING, Santa Cruz, Cal.
 WHEELER, Miss H. V., 640 Sutter.
 WHITE, Mrs. B. D., 640 Sutter.
 WHITE, Mrs. FILLMORE, 2393 Vallejo.
 WHITE, Mrs. FRED C., Fort Bragg, Cal.
 WHITE, Mrs. K. B., 640 Sutter.
 WHITE, Mrs. ROBT., 775 Post.
 WHITE, Mrs. S. A., Whitcomb Hotel.
 WHITE, Mrs. STEWART E., Burlingame.
 WHITE, Mrs. THOMAS, 2164 Hyde.
 WHITE, Mrs. WALTER H., 464 Funston.
 WHITEHEAD, Mrs. E., 1606 Vallejo.
 WHITING, Mrs. R., 2164 Hyde.
 WHITLEY, Mrs. A. L., 1960 Broadway.
- WHITTELL, Mrs. GEO., 1155 California.
 WHITTIER, Mrs. WM. R., Stan'd Court.
 WIEL, Mrs. ALFRED L., 3535 Clay.
 WIEL, Mrs. ELI H., Menlo Park, Cal.
 WIEL, Mrs. HARRY I., 3511 Clay.
 WILCOX, Mrs. WALTER E., 1896 Pacific.
 WILHOIT, Mrs. JOHN N., 1840 B'way.
 WILLETT, Miss AUDREY, 2028 Scott.
 WILLIAMS, Dr. E. H., 41 5th Av.
 WILLIAMS, Mrs. JOHN A., 2083 Pac. Ave.
 WILLIAMS, Mrs. J. M., 308 Laurel.
 WILLIAMSON, Mrs. W. L., 640 Sutter.
 WILLIAMSON, Mrs. GERALD, Burlingame, Cal.
 WILLIAMS, Mrs. HARRY R., 2668 Vallejo.
 WILLIS, Mrs. G., 2219 Pacific Ave.
 WILSHIRE, Mrs. W. B., 640 Sutter.
 WILSON, Miss F. V., Carmel, Cal.
 WILSON, Mrs. RUSSELL C., Burlingame, Cal.
 WITTER, Mrs. DEAN G., 2006 Wash'n.
 WOLFF, Mrs. GEO., 3511 Jackson.
 WOLFE, Mrs. MILTON, 1830 Gough.
 WOOD, Mrs. PAUL W., 2790 Green.
 WOOD, Mrs. S. A., 1932 Cabrillo Ave.
 WOOD, Mrs. V. DAVIS, Monterey, Cal.
 WOODBURY, Mrs. S. H., Belvedere, Cal.
 WOOLAMS, Mrs. L. M., 233 Maple.
 WOOLEY, Mrs. M. LOUIS, 1020 Union.
 WRIGHT, Mrs. E. C., 2590 Union.
 WRIGHT, Mrs. GEO. B., 1128 Filbert.
 WRIGHT, Mrs. H. E., 2004 Gough.
 WRIGHT, Mrs. IRVING, Santa Barbara, Cal.
 WRIGHT, Mrs. J. B., 1100 Sacramento.
 WRIGHT, Mrs. WM. Q., Sausalito.
 WUTHMANN, Mrs. E. F., Mill Valley.
 YOUNG, Mrs. ALEX. J., 947 Green.
 YOUNG, Mrs. FRANCIS J., 3942 Wash'n.
 YOUNG, Mrs. H. R., 3712 Jackson.
 YOUNG, Mrs. H. S., 2727 Vallejo.
 YOUNGER, Mrs. FRANCES M., 3455 Fillmore.
 ZANE, Miss MARY, Woodside, Cal.

LIFE MEMBERS

- ATKINSON, Mrs. JNO. W., 2725 Broderick.
 BARNARD, Mrs. RALPH P., 1350 Francisco.
 BARNESON, Mrs. JOHN, San Mateo, Cal.
 BAXTER, Mrs. A. V., Piedmont, Cal.
 BEHREND, Mrs. J. F., 3898 Jackson.
 BLACK, Mrs. JAS. A., St. Francis Htl.
 BRANSTEN, Mrs. M., 1807 Gough.
 BRAY, Mrs. ROBT. A., Piedmont, Cal.
 BROWN, Mrs. P. K., 1 25th Av.
 CAMERON, Mrs. GEO. T., 1919 Calif.
 CHANSLOR, Mrs. W. G., 25 Sea Cliff.
 CROCKER, Mrs. CHAS. T., San Mateo, Cal.
 CROCKER, Mrs. H. J., 2301 Laguna.
 CROSETT, Mrs. N. M., 2610 Pacific Av.
 DE FOREST, Mrs. A. T., Palo Alto
 DENNY, Mrs. THOS. C., Sonoma, Cal.
- DOHRMANN, Mrs. A. B. C., 3277 Pacific Av.
 DOHRMANN, Mrs. F. W., 3636 Washington.
 DRISCOLL, Mrs. THOS. A., San Mateo, Cal.
 DUMBRELL, Mrs. J. H., 444 Yerba Buena Way.
 DUNPHY, Mrs. CHAS., 3638 Washington.
 EDWARDS, Mrs. H. J., 3838 Jackson.
 EHRMAN, Mrs. ALFRED, 3212 Jackson.
 ESTES, Miss C., 2243 Green.
 EVERS, Mrs. ALBERT J., 1817 California.
 FAVILLE, Mrs. W. B., Sausalito, Cal.
 FITZHUGH, Miss MARION, 2350 B'way.
 FLETCHER, Mrs. H. A., 37 W. Clay Park.
 FRIEDLANDER, Mrs. J., 2040 Gough.
 GRACE, Mrs. F. J., 2140 Hyde.

WOMAN'S ATHLETIC CLUB—Continued

- GRAHAM, Mrs. CHALMERS G., 10 22nd Ave.
 HELLER, Mrs. E. S., 2020 Jackson.
 HILMER, Mrs. FRED L., 2 Euclid Av.
 HANIFY, Mrs. JOHN R., 2646 Vallejo.
 HEITMAN, Mrs. MARGARET E., 3730 Washington.
 KAHN, Mrs. FELIX, 200 Walnut.
 KEYES, Mrs. A. D., 3476 Jackson.
 KOSHLAND, Mrs. MAX I., Palace Hotel.
 LATHROP, Mrs. CHAS., Palo Alto, Cal.
 LEVENSALER, Mrs J. A., 3398 Washington.
 LONG, Mrs. OSCAR F., Piedmont, Cal.
 LOUGHREY, Mrs. J. D., 580 15th Ave.
 MACOMBER, Mrs. A. K., Burlingame, Cal.
 MAGEE, Mrs. THOS., Fruitvale, Cal.
 MAZE, Mrs. CLAUDE M., Modesto, Cal.
 MEYER, Mrs. GEORGE H. C., 22 22nd Av.
 MICHELSON, Miss M., 2739 Webster.
 MONTEAGLE, Mrs. LOUIS, 2516 Pacific Av.
- McMULLIN, Mrs. LATHAM, 2517 Broadway.
 NEUSTADTER, Mrs. L. W., Hollywood.
 O'BRIEN, Mrs. J. M., 1866 Vallejo.
 PALMER, Mrs. S. H., 1802 Washington.
 PATTERSON, Mrs. J. A., 1354 Greenwich.
 PIKE, Mrs. ROY, Vernalis, Cal.
 PILLSBURY, Mrs. H. D., 2838 Pacific Av.
 REID, Mrs. WHITE LAW, Millbrae, Cal.
 ROBBINS, Mrs. LLOYD M., 2120 Wash'n.
 ROLPH, Mrs. WM. N., 40 Arguello Blvd.
 ROSENFELD, Mrs. HENRY, St. Francis Hotel.
 SCHWEITZER, Mrs. M., 1075 California.
 THORNE, Mrs. JULIAN, 2574 Broadway.
 TOBIN, Mrs. JOS. S., 840 Powell.
 TUCKER, Mrs. NION, 1919 California.
 WALSH, Mrs. EDWARD, Oakland, Cal.
 WALTER, Mrs. I. N., 1824 Jackson.
 WALTER, Mrs. J. I., 2231 Clay.
 WIEL, Mrs. ELI H., Menlo Park, Cal.
 WILSON, Mrs. RAYMOND, Berkeley

JUNIOR MEMBERS

- ACKERMAN, Miss CAROL, 2900 B'way.
 AMES, Miss GLORIA, San Mateo, Cal.
 ARMES, Miss JEAN, 876 Francisco.
 AVENALI, Miss M., Woodside, Cal.
 BACON, Miss BETTY, 2640 Steiner.
 BARUCH, Miss RUTH, 2230 Wash'n.
 BEAMER, Miss B. L., 375 14th Av.
 BEAMER, Miss MARYLAND, 375 14th Av.
 BLACKBURN, Miss B., 2715 Scott.
 BOLTON, Miss ELIZABETH, 2434 Broadway.
 BOSTWICK, Miss D. A., 2770 Broadway.
 BOSTWICK, Miss F., 2770 Broadway.
 BRANSTEN, Miss C., Menlo Park, Cal.
 BREUNER, Miss CALIFORNIA, 1834 Gough.
 BROWN, Miss BERNARDINE, 9 5th Av.
 BROWN, Miss DOROTHY, 2218 Lake.
 BUCK, Miss MARGARET, Piedmont, Cal.
 BROWN, Miss PHOEBE, 1 25th Av.
 BUCK, Miss MARIE, 201 Locust.
 BURNS, Miss DOROTHY, 3600 Jackson.
 BURRAGE, Miss M. F., 2402 Divisadero.
 CLARK, Miss BARBARA H., 1809 Gough.
 CLAYBURGH, Miss V., 6 Pres. Ter.
 COFER, Miss CAROL, 1960 Broadway.
 COLEMAN, Miss C. M., St. Francis Hotel.
 CORNWALL, Miss D., 2301 Pacific Av.
 CULBERSON, Miss BETH, 30 W. Clay Park.
 CUMMINGS, Miss M. C., 3966 Clay.
 DAHNKEN, Miss M., 2006 Washington.
 DAVENPORT, Miss F. E., 1981 Pac. Ave.
 DAVIS, Miss I., 115 Walnut.
 DEAHL, Miss KATHERINE, 3757 Washington.
 DEAHL, Miss MARGARET, 3757 Washington.
- DEERING, Miss FRANCISCA, 2709 Larkin.
 DE HAVEN, Miss LEE, 1101 Octavia.
 DE LAVEAGA, Miss L., Berkeley.
 DOE, Miss LAURA, 2219 Scott.
 DOHRMANN, Miss E. I., 3277 Pacific Av.
 DOWNEY, Miss BETTY, Menlo Park, Cal.
 DUNPHY, Miss D. B., Menlo Park, Cal.
 DUTTON, Miss MARTHA, 30 25th Av.
 EHRMAN, Miss E. H., 2970 Broadway.
 ELLINWOOD, Miss S., 2891 Jackson.
 FORDERER, Miss A. E., 2801 Broadway.
 GHIRARDELLI, Miss Y., 2570 Jackson.
 GIBBONS, Miss M., 3979 Wash'n.
 GREGORY, Miss PEGGY, Palo Alto.
 GUMP, Miss MARCELLA, 268 Post.
 HAMILTON, Miss H., Menlo Park.
 HANCHETT, Miss M., Santa Barbara, Cal.
 HANIFY, Miss LUCINDA, 2626 Green.
 HEDGER, Miss A., 1608 Golden Gate Av.
 HEWLETT, Miss L., 2442 Union.
 HILL, Miss AROLINE, 2151 Broadway.
 HORST, Miss BEATRICE, 31 Presidio Terrace.
 HOUSTON, Miss DOROTHY, 1075 Calif.
 HUFF, Miss VALERIE, 2614 Webster.
 HUGHSON, Miss J., 2800 Vallejo.
 HUIE, Miss L., 2670 Green.
 JACKSON, Miss DORCAS, 3112 Wash'n.
 JOHNSON, Miss AILEEN, 2458 Green.
 KENDRICK, Miss MARIE A., 2701 Pierce.
 KERRIGAN, Miss JANE, 2790 Green.
 KOSTER, Miss ANN, 3383 Washington.
 KOSTER, Miss JANE, 3383 Washington.
 KOSTER, Miss L., 3383 Washington.
 LAPHAM, Miss CAROL, 2604 Jackson.
 LEDERMAN, Miss F., 2112 Jackson.

WOMAN'S ATHLETIC CLUB—Continued

LEDERMAN, Miss G., 2112 Jackson.
 LEONARD, Miss ANITA, Los Banos, Cal.
 LYDERS, Miss M., 2429 Green.
 MASTEN, Miss K., 3954 Washington.
 MEYER, Miss LUISE, 3108 Jackson.
 MORAN, Miss E. E., 3343 Pacific Ave.
 MORAN, Miss V. M., 2921 California.
 MUSTO, Miss KATHLEEN, 2700 Vallejo.
 MUSTO, Miss ROMILDA, 3423 Washington.
 MUSTO, Miss YVONNE, 2700 Vallejo.
 MCCANN, Miss JANE, 2280 Green.
 MCCORMICK, Miss F., Menlo Park, Cal.
 MCCOY, Miss ELIZ., 3425 Jackson.
 McWILLIAMS, Miss A., 2263 Sacramento.
 O'BRIEN, Miss K., 2400 Broadway.
 OVERTON, Miss FRANCES, 2770 Jack'n.
 PAYNE, Miss DOLLY, Belvedere.
 PIERCE, Miss CHARLOTTE, Suisun, Cal.
 POND, Miss BARBARA, 2504 Scott.
 POTTER, Miss PHYLIS, 15 Cherry.
 RAAS, Miss ALINE, 100 Locust.
 RAPP, Miss CLARABEL, 30 Presidio Ter.
 RAPP, Miss GLADYS, 30 Presidio Ter.
 RAPP, Miss JOAN, 30 Presidio Ter.
 READER, Miss FRITZI, 1001 Chestnut.

ROTHSCCHILD, Miss J. G., San Mateo.
 RUSSELL, Miss DOMINGA, 148 Locust.
 SCALES, Miss DIXIE, 2885 Union.
 SCHALLER, Miss M. L., 164 Sea Cliff.
 SCRIBNER, Miss JANE, 1390 Taylor.
 SESNON, Miss B., 2627 Devisadero.
 SHAW, Miss E., 3441 Washington.
 SHAW, Miss HELEN, 3441 Washington.
 SHERWOOD, Miss ELIZ., 2519 Pierce.
 SOMERS, Miss RUTH, 3636 Clay.
 STARKWEATHER, Miss J., 3575 Wash'n.
 STENT, Miss K. R., 2606 Pacific Av.
 STEPHENSON, Miss H., Ross, Cal.
 SULLIVAN, Miss K., 102 Walnut.
 SUTRO, Miss A. R., 3660 Jackson.
 THOMPSON, Miss BARBARA, Palo Alto, Cal.
 THORNE, Miss S. E., 2624 Broderick.
 VAN BERGEN, Miss G., San Jose, Cal.
 WAKEFIELD, Miss JEAN, 1525 Sutter.
 WALTER, Miss CAROL, 2231 Clay.
 WARREN, Miss CLAUDINE, 2633 Green.
 WEIR, Miss ELEANOR, 2090 Jackson.
 WELCH, Miss MARIE, 2840 Broadway.
 WHITE, Miss MILDRED, 765 3rd Av.
 WILLARD, Miss M., 2741 Divisadero.
 WINGFIELD, Miss J., 2324 Pacific Ave.
 WRIGHT, Miss K., Santa Barbara, Cal.

JUVENILE MEMBERS

ALDERSON, Miss JANE C., 2649 Green.
 ARMES, Miss IRIS K., 876 Francisco.
 ARNSTEIN, Miss EDITH J., 3660 Clay.
 ARNSTEIN, Miss ETHEL, 3660 Clay.
 ARNSTEIN, Miss K., 2211 Washington.
 BAILLY, Miss BARBARA, Jackson and Laurel.
 BEEDY, Miss FRANCES, 3435 Pac. Ave.
 BEEDY, Miss K. H., 3435 Pacific Ave.
 BIRGE, Miss M., 3530 Washington.
 BLISS, Miss BARBARA, 2849 Pac. Av.
 BLYTH, Miss MARJORIE, San Mateo.
 BOLTON, Miss FRANCES, 2434 B'way.
 BRANDENSTEIN, Miss J., 2030 Gough.
 BRANSTEN, Miss ALICE, 1735 Franklin.
 BRANSTEN, Miss F., 1735 Franklin.
 BREUNER, Miss K., 1834 Gough.
 BUTTE, Miss BARBARA, 3974 Wash'n.
 CAHILL, Miss DOROTHY, 3414 Wash'n.
 CASEY, Miss MARION, 2737 Divisadero.
 CHAMBERLAIN, Miss E., Woodside, Cal.
 CHAPIN, Miss CATHERINE, 2108 Wash.
 CHIPMAN, Miss B., 1121 Greenwich Ter.
 COMYN, Miss P., 3660 Washington.
 CROSETT, Miss VIRGINIA, 2610 Pac. Av.
 DAVENPORT, Miss JEAN H., 1981 Pac. Ave.
 DAVIS, Miss HELEN E., 1806 Lake.
 DOE, Miss BETTY, 2219 Scott.
 DOHRMANN, Miss E., 3636 Washington.
 DOHRMANN, Miss HELEN, 3636 Wash'n.
 DRAPER, Miss LOUISIANA, 2519 B'way.
 EATON, Miss ANN, 17 Shoreview Ave.
 EWING, Miss M. F., 3400 Washington.
 FAIR, Miss MARIE L., 2790 Green.
 FAY, Miss MOLLIE, 2361 Broadway.
 FICKERT, Miss RUTH, 1060 Green.
 FISHER, Miss B., Fairmont Hotel.
 FRICK, Miss HELEN J., Stanford Court.
 GARCEAU, Miss M., 2504 Jackson.
 GUNST, Miss M., 2786 Vallejo.
 HAAS, Miss M., 3778 Washington.
 HABER, Miss JEAN C., 2510 Jackson.
 HARRIS, Mrs. C. B., 3700 Washington.
 HARRIS, Miss RUTH, 3700 Washington.
 HEYNEMAN, Miss ANNE, 2721 Clay.
 KENDRICK, Miss G., 2701 Pierce.
 KLEE, Miss E. S., 1804 Broadway.
 KNECHT, Miss M. J., 55 W. Clay Park.
 KOSTER, Miss L., 3383 Washington.
 LANSBURGH, Miss RUTH M., 2122 Pacific Av.
 LAW, Miss VIRGINIA, 2825 B'way.
 LAWRENCE, Miss F., 3633 Jackson.
 LEDERMAN, Miss H., 38 Presidio Ter.
 LEE, Miss BETTY B., 6 Presidio Ter.
 LENT, Miss ELIZABETH, 2229 Wash'n.
 LILIENTHAL, Miss E. P., 2007 Franklin.
 LILIENTHAL, Miss K., Burlingame.
 LIPPITT, Miss E. C., 2221 Pacific Av.
 LOUGHREY, Miss V., 16 Commonwealth.
 LYMAN, Miss DOROTHY, 3673 Jackson.
 LYMAN, Miss E. A., 3673 Jackson.
 MILLS, Miss ARLINE, 2825 Lake.
 MOORE, Miss JANE, 136 18th Av.
 MURPHY, Miss ALICE, 2245 Sacramento.
 MURPHY, Miss FLORENCE, 2245 Sac'to.
 MUSTO, Miss ELENA, 3423 Washington.
 McMULLIN, Miss V., 2517 Broadway.
 NEUSTADTER, Miss M. A., 2120 Jackson.
 PILLSBURY, Miss PEGGY, 2838 Pac. Av.

WOMAN'S ATHLETIC CLUB—Continued

- PLUMMER, Miss JANE, 2109 Baker.
RAISCH, Miss M. L., 2210 Clay.
RAPP, Miss JOAN, 30 Presidio Terrace.
ROEDING, Miss D., 50 Presidio Av.
ROOS, Miss P., 3680 Jackson.
SALZ, Miss ELIZABETH, 3838 Clay.
SPRECKELS, Miss D., 2080 Wash'n.
STEWART, Miss MARY E., 1 18th Ave.
SULTAN, Miss ENID, 27 Presidio Ter.
TOBIN, Miss PATRICIA, 1969 California.
TOWNE, Miss ARLINE, 840 Powell.
- TOWNE, Miss LINDSAY, 840 Powell.
TUCKER, Miss PHYLLIS A., 1919 Calif.
WALTER, Miss M. P., 2231 Clay.
WALTER, Miss NELL, 2231 Clay.
WIEL, Miss BARBARA, 3511 Clay.
WIEL, Miss ELIZABETH, Menlo Park.
WILLIAMS, Miss ELEANOR, 308 Laurel.
WILLIAMS, Miss JANE, 308 Laurel.
WITTER, Miss ANN, 2006 Washington.
WOOLAMS, Miss LENORE, 233 Maple.
WRIGHT, Miss JANET, Sausalito, Cal.
ZOOK, Miss MARY K., San Rafael.

MAURICE CHALOM

156, Rue du Faubourg St. Honoré

P A R I S



Interior Decorations — Fine French
Furniture — Works of Art —
Reproductions — Paintings



You are cordially invited to visit our Galleries when in Paris.

MAGGS BROTHERS

Rare Books Illuminated Manuscripts
Etchings and Engravings

Autograph Letters and Historical Documents and
Old Masters

Catalogues Issued Free to Collectors Upon Application



LONDON: 34 & 35 Conduit St., New Bond St., W. 1.
PARIS: 130, Boulevard Haussmann, VIIIe.

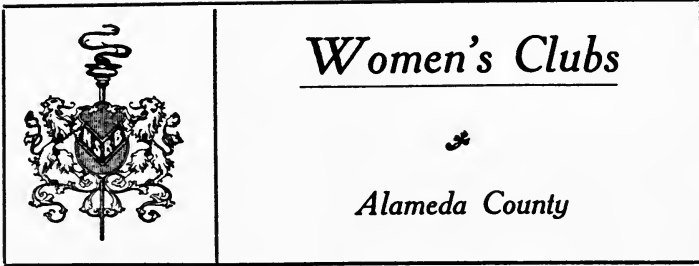

Ebell Society

Club House: 1440 Harrison Street, Oakland, Cal. Telephone: Oakland 3707.

OFFICERS

President	Mrs. ELON L. WALKER
First Vice-President	Mrs. CHARLES A. DUKES
Second Vice-President	Mrs. EARL D. WHITE
Recording Secretary	Mrs. ELLIOTT JOHNSON
Financial Secretary	Mrs. LOUIS DECOTO
Corresponding Secretary.....	Mrs. HERBERT BREED
Treasurer	Mrs. HENRY DODGE
Secretary Publications	Miss VIOLET WAKEFIELD
General Curator.....	Mrs. EARLE G. LENSLEY

MEMBERS.

ABRAHAM, Mrs. I., 601 Haddon Road.	ALLEN, Miss OLIVE, Haywards, Cal.
ADAMS, Mrs. ARTHUR L., 634 Oakland Av.	ALLEN, Mrs. R. H., 2004 10th Av., E.O.
ADAMS, Mrs. F. E., 1329 Jackson.	AMANN, Mrs. W. E., 149 Caperton Av.
ADAMS, Miss HELEN B., 256 Lee.	AMES, Mrs. GEO. F., 39 York Drive.
ALDRICH, Dr. C. S., 438 Lake Shore Ave.	AMES, Mrs. J. P., 821 Wawona Av.
ALEXANDER, Miss EDITH, 361 Warwick Av.	ANDERSON, Mrs. F. M., 2604 Etna, Berkeley.
ALLARDT, Mrs. FREDERICK A., 1041 Ardmore Av.	ANDERSON, Mrs. M. A., 141 Caperton Av.
ALLEN, Mrs. CARL H., 1763 Webster.	AVERY, Mrs. F. M., Regillus Apts.

EBELL SOCIETY—Continued

- AVARY, Mrs. HUGH, 238 E. 16th St.
 AYER, Mrs. H. G., 246 Sea View Ave.,
 Piedmont.
 AYER, Mrs. RICHARD B., 246 Sea
 View Av., Piedmont.
 BACON, Miss HELEN T., 365 Orange.
 BAILEY, Mrs. CHAS. M., 1156 Amador,
 Berkeley.
 BAIN, Mrs. F. B., 9 Pala Ave., Piedmont.
 BAKER, Mrs. CHAS. F., Easton, Cal.
 BALDWIN, Miss MARTHA E., 150
 Kempton Av.
 BAMFORD, Mrs. F. I., 1428 Castro
 BANCROFT, Mrs. H. P., 1067 Walker Av.
 BANGS, Mrs. FRANKLIN, 132 9th.
 BANGS, Miss WINIFRED S., 2710 Reg-
 ent, Berkeley.
 BANZHAF, Mrs. GEO. W., 213 Hillside
 Av., Berkeley.
 BARHAM, Mrs. C. L., 22 Terrace Drive,
 Piedmont, Cal.
 BARKER, Miss GEORGIA L., 2031
 Dwight Way Berkeley.
 BARTLETT, Mrs. J. M., 33 Moss Av.
 BARNES, Mrs. F. H., 84 Yosemite Av.
 BARNES, Mrs. P. E., 134 Moss Av.
 BARTH, Mrs. E. W., 121 Fairview Av.
 BAUM, Mrs. F. G., 2420 Durant, B'kley.
 BAUMGARTNER, Mrs. A. C., 280 Lenox
 Av.
 BECHTEL, Mrs. W. A., San Leandro.
 BECKWITH, Mrs. JOHN A., 810 Calmar.
 BEEBE, Mrs. A. M., 439 Hanover.
 BELL, Mrs. HARMON, Regillus Apt's.
 BENNER, Mrs. HARRY, 370 34th.
 BENNISON, Mrs. A. B., 2959 Hillegass,
 Berkeley.
 BISHOP, Mrs. EDGAR, 554 Oakland Av.
 BLAIR, Mrs. W. W., 660 Vernon.
 BLEUEL, Mrs. M. J., 322 Athol Av.
 BOAL, Mrs. HERBERT, 634 Oakland Av.
 BOOTH, Mrs. CHAS. S., 375 Euclid Av.
 BOOTH, Miss EDITH L., Ambassador
 Hotel, Los Angeles, Cal.
 BOOTH, Mrs. EDWARD, Brookdale, Cal.
 BOOTH, Mrs. ELMER, 379 Euclid Ave.
 BORROUGHS, Mrs. J. N., 515 Haddon Rd.
 BORTON, Mrs. C. C., 486 Boulevard
 BRAUN, Mrs. FRANCIS A., 733 Wes-
 ley Av.
 BRECK, Mrs. SAMUEL, 168 Santa Rosa
 Av.
 BREED, Mrs. A. H., 101 Sea View Av.,
 Piedmont.
 BREED, Mrs. H. L., 160 Woodland Way,
 Piedmont, Cal.
 BRINKERHOFF, Mrs. E. E., 388 Belle-
 vue.
 BROUGHER, Mrs. H. C., 6150 Harwood
 Av.
 BROWN, Miss ANNIE FLORENCE, 600
 29th.
 BROWN, Mrs. EVERETT J., 300 Sheri-
 dan Av., Piedmont, Cal.
 BROWN, Miss FLORINNE, 1889 Jack-
 son.
 BROWN, Miss MATILDA E., 600 29th.
 BULLOCK, Miss ELLA, 970 Market.
 BUNKER, Mrs. WM. B., 578 Excelsior.
 Blvd.
 BURTCHAELL, Mrs. S. W., 272 Euclid
 Av.
 BUTEAU, Mrs. ALICE, 460 Staten Ave.
 BUTLER, Mrs. F. M., 635 El Dorado Av.
 BUTTLES, Mrs. EUGENE, 3879 Howe.
 BUTTON, Mrs. F. L., 568 34th.
 CALDWELL, Mrs. WILFRED T., Rolling
 Bay, Washington.
 CANFIELD, Mrs. G. H., 660 Boulevard
 Way.
 CAPWELL, Mrs. H. C., Monte Cresta
 Av. and Kelton Court.
 CARLOS, Mrs. CHAS. M., 654 Oakland
 Av.
 CARLTON, Miss G., 1923 Webster.
 CARLTON, Mrs. H. P., 356 Lenox Av.
 CARTER, Mrs. ALBERT E., 552 Mont-
 clair Av.
 CARTER, Mrs. H. V., Kingston and Monte
 Cresta Av., Piedmont, Cal.
 CARY, Mrs. A. B., San Leandro, Cal.
 CHAMBERLAIN, Mrs. R. H., Harrison
 Apts.
 CHAPPEL, Mrs. H. G., 115 Montecito Av.
 CHASE, Miss ILMA, 88 Bayo Vista Av.
 CHICKERING, Mrs. W. H., 234 Moun-
 tain Av., Piedmont.
 CHILD, Mrs. G. R., 1906 Webster, S. F.
 CHUBB, Mrs. CHAS., 333 Park View Ter.
 CHUBBUCK, Mrs. S. W., 464 34th St.
 CHURCH, Mrs. L. S., 469 Van Buren.
 CLARKE, Mrs. W. A., 270 Wayne Av.
 CLAY, Mrs. C. C., 203 La Salle Av., Pied-
 mont, Cal.
 CLOW, Miss ELIZABETH, 605 29th.
 COCKROFT, Mrs. LOUIS F., 385 Fair-
 mont Av.
 COHN, Mrs. I. E., Key Route Inn.
 COLBY, Miss JULIA E., Hotel Harrison.
 COLLINS, Mrs. GEO. H., Berkeley, Cal.
 COLLINS, Mrs. R. H., 311 Bonita Av.,
 Piedmont, Cal.
 COOK, Mrs. C. M., Honolulu, H. I.
 COOK, Mrs. FRANK B., 1831 10th Av.
 COOLEY, Mrs. R. V., 360 29th St.
 CORDER, Mrs. T. W., 1203 Oak.
 CRAIG, Mrs. HOMER A., 1109 Oak.
 CRANE, Mrs. CHAS. D., Hotel Harrison.
 CRANE, Mrs. WM. W., 24 Bella Vista
 Av.
 CRAWFORD, Mrs. A. K., 226 Boulevard,
 E. O.
 CRELLIN, Miss MONA, 1836 Alice.
 CRITTENDEN, Mrs. JAMES L., Hotel
 Harrison.
 CURTIS, Mrs. D. T., 144 9th.
 CURTNER, Mrs. WM., Warm Springs,
 Alameda Co., Cal.
 CUTTING, Mrs. F. P., Hotel Oakland.
 DABNEY, Mrs. A. R., Perkins Apts.
 DALTON, Miss ADA M., 1450 Alice.
 DAVIS, Mrs. GEORGE C., 310 El Cerrito
 Av., Piedmont, Cal.
 DAVIS, Mrs. GUY R., Alameda, Cal.
 DAY, Mrs. MERRITT, 1301 Jackson.
 DEAN, Miss FLORENCE E., 391 Euclid.
 DECOTO, Mrs. EZRA, 392 Bellevue Av.
 DECOTO, Mrs. LOUIS, 815 Lerida Av.
 DE GOLIA, Mrs. E. B., 1075 Calif., S. F.
 DE NEUF, Mrs. M., 4224 Terrace St.

EBELL SOCIETY—Continued

- DENISON, Mrs. A. A., 332 Hobart.
 DENNISTON, Mrs. D., 33 Manor Drive.
 DICK, Mrs. B. C., 1901 Franklin.
 DILLE, Miss HELEN, 2623 Channing, Berkeley, Cal.
 DIVEN, Mrs. JAS. L., 147 Kempton Av.
 DODGE, Mrs. HENRY A., 201 Highland Ave.
 DOW, Mrs. W. A., 820 Calmar Av.
 DRAKE, Mrs. ARTHUR H., Biggs, Butte Co., Cal.
 DUKES, Mrs. CHARLES A., 211 Uplands, Berkeley, Cal.
 DUNN, Miss M. C., 380 Bellevue Av.
 DUNN, Mrs. JAMES, 1610 Central Av., Alameda, Cal.
 DU VAL, Mrs. WM. M., 315 Lenox Av.
 EARL, Mrs. GUY C., 2914 McClure.
 EASTERBROOK, Mrs. D. E., Hotel Oakland.
 EASTWOOD, Mrs. J. S., 706 Mandana Blvd.
 ECCLESTON, Mrs. J. Y., 364 34th.
 EGBERT, Mrs. CHARLES, 2745 Van Ness Av., S. F.
 ELLIOTT, Mrs. EDWARD R., 2905 Bellevue Av., Berkeley, Cal.
 ELLIOT, Mrs. HUGH S., 25 Pacific Av.
 EMMERT, Mrs. M. T., 2027 Webster.
 ENGLEHARDT, Mrs. E. N., 332 Lenox.
 EVERSON, Mrs. WALLACE, 1533 Filbert.
 EWER, Mrs. EDW. N., 2910 Avalon, Berk.
 EWING, Mrs. J. CARROLL, 506 Vernon.
 FARLEY, Mrs. ERNEST R., 1205 4th Av., S. F.
 FARLEY, Miss RUTH A., 1705 Chestnut.
 FERGUSON, Mrs. W. G., 605 29th.
 FERRIER, Mrs. FRANCIS, 2322 Fulton, Berkeley.
 FILLMORE Mrs. MILLARD, 12 Sierra, Piedmont, Cal.
 FINCH, Mrs. E. C., 395 Orange.
 FIREBAUGH, Mrs. CHAS., 187 Montecito.
 FITES, Mrs. W. E., 744 Walla Vista Av.
 FOLLETT, Mrs. JOHN C., 2615 Woolsey, Berkeley, Cal.
 FORSTERER, Miss B. A., 890 Walker Av.
 FORWARD, Mrs. H. E., 2801 Harrison.
 FOULKES, Mrs. EDW. T., 2610 E. 14th.
 FRASER, Miss JULIA, 2014 5th Av.
 FRAZER, Mrs. T. J., 950 Excelsior Av.
 FREAR, Miss HENRIETTA, 1925 10th Av., E. O.
 FREDERICKS, Mrs. G., Los Angeles.
 FRENCH, Mrs. J. D., Hotel Harrison.
 FRIEND, Mrs. WM. NAT., 335 Chicago Av.
 FULLER, Mrs. ARTHUR L., 1606 Vista Av.
 FULLER, Mrs. J. L., San Anselmo, Cal.
 FULTON, Mrs. A. D., 1403 Madison.
 GAGE, Mrs. DAVID, 424 28th.
 GARLICK, Mrs. J. P., 82 Monte Vista Av.
 GAYTES, Mrs. THERESA H., 395 Vernon.
 GENUNG, Mrs. R. H., 1049 Walker Av.
 GHIRARDELLI, Mrs. L., 6 King Ave., Piedmont.
 GIESE, Mrs. WM. E., 6040 Chabot Rd.
 GILL, Miss ELIZABETH, Bellamont Place, W. Berkeley.
 GILMORE, Mrs. W. E., Berkeley Inn, Berkeley, Cal.
 GILPIN, Mrs. M. B., 502 Vernon.
 GILSON, Mrs. RAY E., 604 Mandana Blvd.
 GLASIER, Mrs. A. B., 655 Beacon.
 GLASSCOCK, Mrs. A. H., Hotel Oakland.
 GLENN, Mrs. R. A., 110 Cambridge Av.
 GORRILL, Miss A., 37 Bonita Av.
 GORRILL, Miss C., 37 Bonita Av.
 GOULD, Mrs. EUGENE, Los Angeles.
 GOWELL, Mrs. K. E., 672 13th Av.
 GRAY, Mrs. GILES H., 332 Lenox Av.
 GRAY, Mrs. G. B. M., 420 Mountain Av.
 GRAY, Mrs. JOHN W., 746 Walker Av.
 GRAY, Mrs. SAMUEL, 501 Kenmore Ave.
 GREGORY, Miss JEANNIE, 850 Calmar Av.
 GRIMES, Mrs. E. T., 730 Lakeshore Av.
 GROSS, Mrs. GEO. E., 493 Bellevue Av.
 GUY, Mrs. BERNARD A., Hollywood, Cal.
 HACKETT, Mrs. S. A., 202 Santa Rosa Av.
 HADLEY, Mrs. M. de L., 3773 Piedmont Av.
 HAGAR, Mrs. GEO. C., 2631 College Av., Berkeley, Cal.
 HAGEMAN, Mrs. T. H., 510 Haddon Rd.
 HAIGHT, Miss JANET, 426 Orange.
 HALE, Mrs. CRESCENT P., 154 Ronada Av., Piedmont, Cal.
 HALL, Miss FLORENCE, 138 Grand Av.
 HALLORAN, Mrs. J. F., 1622 Spruce, Berkeley.
 HAMBLY, Miss A. M., 4318 Gilbert.
 HAMILTON, Mrs. JAS. T., 2970 Avalon, Berkeley, Cal.
 HAMLIN, Mrs. O. D., 291 Lenox Av.
 HARMON, Mrs. DANA, 2600 Ashby.
 HARRIS, Mrs. ARTHUR, Regillus Apts.
 HARRISON, Mrs. T. G., Sacramento.
 HATCH, Mrs. GEORGE W., 263 Park View Terrace.
 HAVENS, Mrs. WICKHAM, 1135 Clarendon Crescent, Piedmont, Cal.
 HEINRICH, Mrs. IDA B., 149 Grand Av.
 HELM, Mrs. FRANK M., Fresno, Cal.
 HENDRICKSON, Mrs. R., 1949 10th Av.
 HENLEY, Mrs. E. B., 715 Arimo Av.
 HENSHAW, Mrs. E. T., 332 Lenox Av.
 HERON, Mrs. E. A., 76 Lake View Ave. Piedmont.
 HIBBERD, Mrs. I., Harrison Apts.
 HIGBY, Mrs. CHAS., 545 34th St.
 HILDEBRAND, Mrs. GEO. D., 678 16th.
 HOAG, Mrs. C. C., 2286 Jackson, S. F.
 HODGE, Mrs. MARY E., 309 Chicago Av.
 HOFFMAN, Mrs. R., 56 Lakeview.
 HOGAN, Mrs. HUGH, 265 Perry.
 HOLMES, Mrs. H. C., Berkeley, Cal.
 HOOD, Mrs. AMBROSE, Hotel Oakland.
 HOPKINS, Mrs. R. J., 474 Chetwood.
 HOPPER, Mme. V. LEFEBVRE, Center-ville, Cal.

EBELL SOCIETY—Continued

- HOTCHKISS, Mrs. J. M., 54 Domingo Av., Berkeley, Cal.
 HOTCHKISS, Mrs. LINVILLE L., 46 Domingo Av., Berkeley, Cal.
 HOTCHKISS, Mrs. W. J., 2985 Claremont, Berkeley.
 HOWELL, Mrs. H. B., Peralta Apts.
 HOYT, Mrs. C. H., 2147 Park Blvd.
 HOYT, Mrs. J. G., 407 Fairmount Av.
 HUBBARD, Mrs. B. S., 201 S. Rosa Av.
 HUBBARD, Mrs. CHAS. P., 271 Lee.
 HUGHES, Mrs. J. C., 440 Lake Shore Blvd.
 HUGHES, Mrs. M. K., 425 Orange.
 HUNTER, Mrs. D. B., 2518 College Av., Berkeley.
 HUNTINGTON, Mrs. W. D., Oakland, Cal.
 HUNTLEY, Mrs. DWIGHT B., 1031 Bella Vista Av.
 HURD, Mrs. FRANK M., 312 Mountain Av., Piedmont, Cal.
 HUSBANDS, Mrs. MILDRED F., 2 The Uplands, Berkeley, Cal.
 HUTCHISON, Mrs. ALEX., 418 Staten Av.
 HUXLEY, Mrs. THOS. C., 5828 Ocean Hyde, Mrs. ORRA C., 341 19th St.
 ISENBERG, Mrs. B. M., 2736 Orange.
 JACKSON, Mrs. HARRY K., King and Hampton Rd., Piedmont, Cal.
 JACKSON, Mrs. S. H., 5536 Carlton.
 JANSSEN, Miss LEONTINE C. L., 2941 Summit.
 JARVIS, Mrs. C. F. H., Sequoyah Hills, Oakland.
 JENKS, Mrs. JAMES S., 567 Oakland Av.
 JOHNSON, Mrs. ELLIOTT, 732 Arimo Av.
 JOHNSON, Mrs. JAS. A., 388 Bellevue Av.
 JOHNSON, Mrs. MURRAY L., 17 Sierra Av., Piedmont.
 JOHNSON, Mrs. R. C., 453 Frederick, S.F.
 JOHNSTON, Mrs. CLARENCE, 175 S. Clara Av.
 JOHNSTON, Mrs. EDGAR O., Napa, Cal.
 JONES, Mrs. I. E., 1726 Oakland Av.
 JONES, Mrs. MARIE F., 302 Lenox Av.
 KELLY, Mrs. ALEX. W., Hotel Carlton, Berkeley, Cal.
 KELLEY, Mrs. GEO. W., 95 Bayo Vista.
 KENDALL, Mrs. ALPHEUS, 3045 Telegraph, Av.
 KENT, Mrs. H. W., 8 Pala Av., Piedmont.
 KERGAN, Mrs. H. S., Euclid and Van Buren.
 KESSLER, Mrs. R. H., 461 Bellevue Av.
 KIMBALL, Mrs. EDWIN B., 284 Mountain Av., Piedmont.
 KING, Mrs. C. H., 3900 Harrison.
 KINNEY, Mrs. RALPH W., Hillside and Magnolia Avs., Piedmont.
 KIRKLAND, Mrs. A. W., 429 Staten Av.
 KLOSS, Mrs. CHAS. L., San Mateo, Cal.
 KOSER, Mrs. N. A., 214 Hillside Av.
 KRETSINGER, Mrs. GEO. A., 2845 Russell, Berkeley, Cal.
 KUNTZE, Mrs. HENRIETTA, 817 Adeline.
 LACEY, Mrs. F. A., 491 Staten Av.
 LACKEY, Miss IDA M., 560 34th.
 LAIDLAW, Mrs. FRANK, Piedmont.
 LAKE, Mrs. FRED W., 815 Linden.
 LAMB, Mrs. ARTHUR H., Sacramento, Cal.
 LAMOUREUX, Miss EVA, 1515 Webster.
 LANG, Mrs. HERBERT, Berkeley, Cal.
 LAWRENCE, Mrs. HARRY M., 7 Estrella Av., Piedmont, Cal.
 LAYMAN, Mrs. M. J., 467 Chetwood.
 LEACH, Mrs. FRANK A., Jr., 125 Hillside Av., Piedmont.
 LEACH, Miss JENNIE E., 2049 10th Av.
 LEACH, Miss MARGARET, 125 Hillside Av., Piedmont, Cal.
 LEACH, Mrs. WILLIAM, 2049 10th Av.
 LEBER, Mrs. ALBERT L., 930 10th St.
 LEONARD, Mrs. HENRY HART, 651 Boulevard Way.
 LEVENSALER, Mrs. RAYMOND L., 663 Oakland Av.
 LEWIS, Mrs. R. F., 31 Monte Av., Piedmont, Cal.
 LINSLEY, Mrs. E. G., 2050 10th Ave.
 LONG, Mrs. C. J., 681 33rd.
 LOUDERBACK, Mrs. C., 50 Arbor Drive.
 LOWRY, Mrs. RUSSELL, 447 Vernon.
 LYON, Mrs. EDMOND C., 840 Walla Vista.
 LYON, Mrs. HARVEY B., 306 Sheridan Av., Piedmont, Cal.
 MACKAY, Mrs. W. S., 1939 Harrison.
 MACLAY, Mrs. ANNA HAYES, 642 58th.
 MADISON, Miss HANNAH, Hayward, Cal.
 MAJORS, Mrs. ERGO A., 45 Sierra Av., Piedmont, Cal.
 MAJORS, Mrs. GREENE, Piedmont.
 MARIS, Mrs. HOMER B., 2800 Regent, Berkeley, Cal.
 MARTIN, Mrs. H. L., 571 Spruce, E. O.
 MAUVAIS, Mrs. MAE, 506 Van Buren.
 MAXFIELD, Mrs. H. U., 204 Perry.
 McALLISTER, Mrs. JAS., 690 Arimo Av.
 MacLAFFERTY, Mrs. JAMES H., Euclid Apts., Berkeley, Cal.
 McCLEES, Miss MARY C., 57 Monte Vista Av.
 McCURE, Mrs. J. W., 1770 Broadway.
 McCLYMONT, Mrs. J. S., Menlo Park.
 McGAULEY, Mrs. M., 2736 Orange Av.
 McHENRY, Mrs. F. T., 786 Calmar.
 McMATH, Mrs. J. F., 763 Warfield Av.
 McMILLAN, Mrs. A., 2924 Claremont Av., Berkeley, Cal.
 McWILLIAMS, Mrs. A. E., 1569 Jackson.
 MEREDITH, Mrs. GEORGE, 221 Athol Av.
 MERRILL, Mrs. ARTHUR M., 214 Highland Av., Piedmont, Cal.
 MERVY, Mrs. A. J., Portland, Cal.

EBELL SOCIETY—Continued

- MICHEL, Mrs. H., 375 Van Buren.
 MIKEL, Mrs. S. F., 332 Lenox Av.
 MILLER, Mrs. CHAS. E., 240 Grand.
 MILLER, Mrs. CLEMENT HARVEY,
 2520 East 24th, Fruitvale.
 MILLER, Miss ELLA, 253 13th.
 MILLER, Mrs. FANNY W., 290 Grand Av.
 MILLER, Mrs. ORRIN D., N. Y. City.
 MILWAIN, Mrs. WM. E., 1503 Oakland
 Ave.
 MINER, Miss EDITH E., Niles, Cal.
 MITCHELL, Mrs. C. H., 638 Santa Ray
 Ave.
 MOFFITT, Mrs. FRANK, 2101 Van
 Ness.
 MOLLER, Mrs. WILLIAM, 76 Sea View
 Av., Piedmont, Cal.
 MONTGOMERY, Mrs. W. E., 612
 Grand Av.
 MORAN, Miss M. E., Cupertino, Cal.
 MORGAN, Mrs. WM. O., 408 Blair Av.
 MORRIS, Mrs. HENRY C., 205 Perry.
 MORRIS, Mrs. HENRY NELSON, 28
 Plaza Drive, Berkeley, Cal.
 MORRIS, Mrs. WM., 2935 Hillegass Av.,
 Berkeley.
 MORRISON, Mrs. W. H., 390 Euclid
 Av.
 MORROW, Mrs. IRVING, 301 Lenox.
 MORROW, Mrs. GEO. P., 384 49th.
 MORSE, Mrs. FREDERICK W., 338 Park
 View Terrace.
 MOTT, Mrs. FRANK K., 276 Lee.
 MOYLAN, Mrs. J. H., 437 Perkins.
 MOYLAN, Dr. MARGARET N., 1818
 Monterey Av., Berkeley, Cal.
 MUELLER, Mrs. CHAS. D., Harrison Apt.
 MUNSON, Mrs. A. K., 3017 Summit.
 MUNSON, Miss ELEANOR, 3017 Sum-
 mit.
 MUSSER, Mrs. FRANCIS R., 262
 Vernon.
 NAISMITH, Mrs. JAMES S., 684 Wals-
 worth Av.
 NELSON, Mrs. CHAS. R., 5500 College
 Av.
 NEWELL, Mrs. C. V., 784 Lerida Ave.
 NEWMAN, Miss FLORENCE, 1223 5th
 Av., E. O.
 NEWTON, Mrs. C. H., 28 Ronada Av.,
 Piedmont, Cal.
 NICHOLL, Miss MARY E., 1721 4th Av.
 NICKERSON, Mrs. A. L., 4321 Park
 Boulevard.
 NORRIS, Mrs. THOS. W., Livermore, Cal.
 NUSBAUMER, Mrs. ELISE H., 7 Es-
 trella.
 NUSBAUMER, Mrs. G. L., 2637 Shattuck
 Av., Berkeley, Cal.
 NYE, Mrs. A. B., 410 Peralta Apts.
 O'CONNOR, Mrs. WM., 547 Mandana Blvd.
 OLIVER, Mrs. FRANCIS B., 685 Lerida
 Av.
 OLNEY, Mrs. WARREN, 427 29th.
 ORMSBY, Mrs. E. L., 6596 Chabot Road.
 OSBORN, Mrs. EDWARD, 3142 Harrison.
 OSGOOD, Mrs. FREDERICK S., Wals-
 worth and Monte Vista Avs., Piedmont.
 OSGOOD, Mrs. H. L., 383 Bellevue Av.
 OWENS, Mrs. J. A., 1041 Ashmount Av.
 PALMANTEER, Mrs. W. G., 669 Oakland
 Av.
 PALMER, Mrs. S. N., San Leandro, Cal.
 PALMER, Mrs. WARREN SHERMAN,
 921 Grand, Alameda, Cal.
 PARCELLS, Mrs. ANNA L., 1923 Web-
 ster.
 PARDEE, Mrs. GEO. C., 672 11th.
 PARDEE, Miss MADELINE A., 672
 11th.
 PARISH, Mrs. HENRY L., 1420 Jackson.
 PARK, Mrs. JOHN A., 2201 Harrison.
 PARR, Mrs. JOHN F., 544 Boulevard
 Way, Piedmont, Cal.
 PATTERSON, Mrs. WILLIAM DONALD,
 105 Sheridan Av., Piedmont, Cal.
 PATTIANI, Mrs. WILLIAM L., 55 Craig
 Av., Piedmont, Cal.
 PAYNE, Mrs. HOWARD L., 1001 Ash-
 mount Av.
 PEASE, Mrs. JOSEPH LORAN, 819
 Calmar Av.
 PERCY, Mrs. G. W., 169 S. Rosa Ave.
 PERKINS, Mrs. GEORGE E., 1100 Bella
 Vista Av.
 PIERSON, Mrs. L. H., Berkeley, Cal.
 PLATT, Mrs. FRANK L., 2733 Russell,
 Berkeley.
 PLATT, Mrs. U. L., 682 17th St.
 PLAYTER, Miss CHARLOTTE S., Moun-
 tain and Caperton Avs., Piedmont.
 POMEROY, Mrs. GEORGE T., 594 27th.
 POSEY, Mrs. MARY M., 1860 Jackson,
 S. F.
 POSTON, Mrs. CHAS. PARKE, 99 Plaza
 Drive, Berkeley, Cal.
 POTTER, Mrs. F. W., 207 Pacific Av.,
 Piedmont.
 POTTER, Mrs. THOS. MITCHELL, 207
 Pacific Av., Piedmont, Cal.
 POWELL, Mrs. H. A., Berkeley Inn.
 POWELL, Miss EVA, New York City.
 POWELL, Mrs. JOS. L., 630 Highland Av.
 PREBLE, Mrs. F. C., Hotel Oakland.
 PRUETT, Mrs. WM. C., 421 Bellevue.
 QUIN, Mrs. D. F., 438 Staten Av.
 REED, Mrs. FRED E., 88 Vernon.
 REED, Mrs. WALTER D., 957 Lake Shore
 Av.
 RHEEM, Mrs. W. S., 478 30th St.
 RICHARDS, Mrs. U. G., 351 S. Clara Av.
 RILLIET, Mrs. C. F., 179 Kempton Av.
 ROBINSON, Mrs. E. C., 552 Montclair Av.
 ROBINSON, Mrs. G. H., 1033 Mandana.
 ROBINSON, Mrs. J. A., 397 Adams.
 ROLLER, Mrs. F. A., 851 Calmar Av.
 ROSENBERG, Mrs. L. R., Hayward, Cal.
 ROSS, Mrs. GEORGE, 319 El Cerrito
 Av., Piedmont.
 ROTHGANGER, Mrs. GEO., 4501 San
 Pablo Av.
 ROWE, Mrs. C. H., 421 Fairmount.
 ROWELL, Mrs. HUBERT N., 3158 Col-
 lege Av., Berkeley.
 RUSSELL, Mrs. E. H., 564 Chetwood.
 RUTHERFORD, Mrs. M. J., 369 Clifton.
 SALWAY, Mrs. WM. H., 1801 10th Av.
 SANBORN, Mrs. E. B., Box 115, Fruit-
 vale Station.

EBELL SOCIETY—Continued

- SANDERSON, Mrs. ARTHUR G., N. Y. SCHROCK, Mrs. WM., Berkeley, Cal.
 SCHWANER, Mrs. W. F., 67 Lakeview Ave.
 SCOGGIN, Mrs. FRANK M., 2512 Ashby, Berkeley, Cal.
 SCOTT, Mrs. EWELL F., 850 Warfield Av.
 SCOTT, Mrs. G. A., 685 23rd.
 SCOTT, Mrs. J. WALTER, 851 Calmar.
 SELBY, Mrs. PRENTISS, 165 S. Rosa Av.
 SHARP, Mrs. EARL S., Los Angeles.
 SHAW, Mrs. GEORGE M., 476 29th St.
 SHAW, Mrs. J. A., 530 Boulevard Way.
 SHAY, Mrs. FRANK, 1011 Fair Oaks Av., Alameda, Cal.
 SHEPARD, Mrs. SAMUEL S., 336 Lenox Av.
 SHINN, Mrs. HOWARD H., 3838 Harrison.
 SHORTLEDGE, Mrs. EMMIE FOYE, 1284 Ashmount Ave.
 SHUEY, Mrs. JOHN A., Piedmont, Cal.
 SILL, Mrs. EDWARD R., 1451 11th Av.
 SLEMMONS, Mrs. FRED L., 726 21st.
 SMITH, Mrs. ALBERT L., 266 Santa Rosa Av.
 SMITH, Miss AMANDA, Ellita and Bellevue Av., Piedmont.
 SMITH, Mrs. ARTHUR M., 126 Caperton Av., Piedmont, Cal.
 SMITH, Mrs. CHAS. L., Peralta Apts.
 SMITH, Mrs. JENNIE A., 786 9th.
 SMITH, Mrs. JOHN F., Piedmont, Cal.
 SMITH, Mrs. JOHN WESLEY, 5135 Coronado Av., Piedmont.
 SMITH, Mrs. MARY STEWART, 2711 Ashby Av., Berkeley, Cal.
 SMITH, Mrs. L. B., 594 Lake Park Av.
 SNOOK, Mrs. C. E., 813 Rosemount.
 SPARKS, Mrs. CHAS. L., Piedmont, Cal.
 SPIESS, Mrs. FRED H., 618 Boulevard Way.
 STANDEFORD, Mrs. W. W., 2025 West.
 STAPLES, Mrs. MILES E., Mill Valley.
 STARK, Mrs. GEO. W., 149 Montecito Av.
 STEARNS, Mrs. F. A., 731 12th Av.
 STEELE, Mrs. E. H., 124 Kempton Av.
 STEVENS, Mrs. J. W., 445 Bellevue Ave.
 STEWART, Mrs. D. M., 1021 44th St.
 STODDARD, Mrs. R. ELGIN, 144 Bonita Av., Piedmont.
 STODDART, Mrs. P. C., 647 Mariposa Av.
 STREET, Mrs. F. W., 116 York Drive.
 STRIETMAN, Mrs. W. H., 1236 Ashmo'nt.
 STURM, Mrs. A., 534 Boulevard Way.
 SUMMERS, Mrs. R. A., 629 Eldorado Av.
 SUMMERS, Mrs. S. J., Harrison Apts.
 SWAYNE, Mrs. RICHARD B., 232 Lake Boulevard.
 TABER, Mrs. CHAS. L., 175 Kempton Av.
 TALLMAN, Mrs. JAMES R., Piedmont, Cal.
 TANNER, Mrs. ERNEST S., 275 Tunnel Road, Berkeley.
 TAYLOR, Mrs. FRED B., 1028 Bella Vista Av.
 TAYLOR, Mrs. SAMUEL H., 123 Bonita Av., Piedmont.
 TAYLOR, Mrs. S. J., 169 Kempton Ave.
 THANE, Mrs. J. E., Niles.
 THOMAS, Mrs. H. G., 2949 Summit.
 TIMERMAN, Mrs. E. C., 2930 Webster.
 TITUS, Mrs. FRANK, Lodi, Cal.
 TOUCHARD, Miss LILIA, 406 Lee.
 TOUCHARD, Miss MARIE J., 406 Lee.
 TURNER, Mrs. AARON, 2442 E. 22nd.
 VAIL, Mrs. HENRY R., 717 E. 23rd.
 VALENTINE, Mrs. JNO. J., 246 Perry.
 VAUGHAN, Mrs. E. P., 4602 Park Blvd.
 VINCENT, Mrs. C. D., 436 Bellevue.
 WAKEFIELD, Mrs. S. B., Berkeley, Cal.
 WALRATH, Mrs. L. C., San Leandro.
 WALSH, Mrs. E. M., 98 Monte Vista Av.
 WALTER, Mrs. CHAS. H., 808 Lerida Av.
 WALTER, Mrs. CHAS. N., San Leandro, Cal.
 WARNER, Mrs. ELON L., 63 Monte Vista Av.
 WATERHOUSE, Mrs. C. J., 267 Newton.
 WEAVER, Mrs. D. B., 965 Longridge Rd.
 WEBSTER, Mrs. F. A., 470 Bay View Av.
 WELLS, Mrs. F. E., 76 Montecito Av.
 WETMORE, Mrs. LOUIS J., Piedmont, Cal.
 WETTIG, Mrs. E. A., Sacramento, Cal.
 WHIPPLE, Mrs. JAMES, Niles, Cal.
 WHITAKER, Mrs. E. A., Hotel Oakland.
 WHITE, Mrs. EARL D., 76 Monte Vista Ave.
 WHITEHEAD, Mrs. H. L., 1075 14th.
 WHITEHEAD, Mrs. R., Piedmont, Cal.
 WHITMORE, Mrs. WELLES, 217 San Carlos Av., Piedmont, Cal.
 WIGHTMAN, Mrs. GEO. W., Brookline, Mass.
 WILDER, Mrs. BEVERLY B., 676 Fairmount Av.
 WILKINSON, Miss ANTOINETTE G., 1223 5th Av.
 WILLARD, Mrs. G. A., 345 Lenox Ave.
 WILLIAMS, Miss C., 1935 10th Av.
 WILLIAMS, Mrs. GEO. R., 1930 10th Av.
 WILSON, Mrs. HENRY, Piedmont, Cal.
 WILSON, Mrs. W. J., 465 Bellevue Av.
 WILSON, Mrs. R. O., Acacia and Hillside Av., Piedmont, Cal.
 WISHART, Mrs. W. A., 476 Fairbanks.
 WITCHER, Mrs. W. V., Salinas, Cal.
 WOOD, Mrs. CHAS., 851 52nd St.
 WOODBURY, Mrs. CHAS. J., 1428 Brush.
 WORDEN, Mrs. W. W., 486 Orchard.
 WRIGHT, Mrs. J. H., 3020 Telegraph, Berkeley.
 WRIGHT, Mrs. MAYNARD E., 149 Monte Cresta Av.
 WRIGHT, Mrs. J. T., Hotel Oakland.
 WYTHE, Mrs. STEPHEN, 3440 B'way.
 YORKER, Miss EVA, Piedmont, Cal.
 TAYLOR, Mrs. FLETCHER B., 1258 Sunnynhills Road.

EBELL SOCIETY—Continued

HONORARY MEMBERS

BARROWS, Mrs. DAVID PRESCOTT,
2617 College Av., Berkeley.
CAMPBELL, Mrs. WM. W., Berkeley,
Cal.
COOLBRITH, Miss INA D., 2731 Hillegass
Av., Berkeley, Cal.

DEAN, Miss F. A., Fresno, Cal.
REINHARDT, Dr. A. H., Mills College.
WENDTE, Mrs. CHAS. W., 141 Parkside
Drive, Berkeley, Cal.
WHEELER, Mrs. BENJAMIN IDE, Ber-
keley, Cal.

Oakland New Century Club

Club House, 401 Peralta St., Oakland. Tel. Lakeside 3733.

OFFICERS

Honorary President	Mrs. ROBERT WATT
President.....	Mrs. S. B. NEWSOM
First Vice-President.....	Mrs. E. K. TAYLOR
Recording Secretary.....	Mrs. L. F. HELMOND
Treasurer.....	Mrs. E. A. LARKIN

DIRECTORS

Mrs. C. F. GOODALL	Miss L. C. L. JANSSEN
Mrs. J. C. PLUNKETT	Mrs. A. E. NICOLETTI
	Mrs. A. J. FANNING

MEMBERS

BIRD, Mrs. P. R., 401 Peralta Ave. BLACKBURN, Mrs. W. T., 636 62nd St. BRACE, Mrs. J. W., 188 Moss Av. BROOKS, Mrs. O. M., 1532 Fifth Ave. DOUGLASS, Mrs. R. H., Berkeley, Cal. ELLEN, Mrs. M. S., 2840 Forest Ave. FANNING, Mrs. A. J., 5928 Telegraph Av. GIBB, Mrs. C. L., 4045 Manila Av. GOODALL, Mrs. C. F., 363 62nd. HALL, Mrs. S. L., 3960 Greenwood Terrace. HARRIS, Mrs. S. B., 2594 Mission, S. F. HELMOND, Mrs. L. F., 516 Mira Vista. INDORFF, Miss CARRIE, 3001 Pacific Av., S. F. JANSSEN, Mrs. L. C. L., 1971 Summit. JOHNSON, Mrs. C. B., 1805 9th Av. LARKIN, Mrs. E. A., 753 Walker Ave. MILNTHORP, Mrs. C. S., 3746 Park Blvd.	MORGAN, Miss L., 1329 Jackson. NELSON, Mrs. NELLIE, 734 9th. NEWSOM, Mrs. S., 1036 Warfield. NICOLETTI, Mrs. A. E., 2001 16th Ave. NOGGLE, Mrs. A. M., 2507 Pine, S. F. PLACHEK, Mrs. J. W., Berkeley, Cal. PLATTS, Mrs. H. J., 3947 Park Blvd. PLUNKETT, Mrs. J. C., 812 E. 14th. SCHEER, Mrs. G. A., 2967 Piedmont Ave., Berkeley, Cal. TAYLOR, Mrs. E. K., Alameda, Cal. WATT, Mrs. ROBT., 36 Presidio Ter- race, S. F. WAUGH, Mrs. S., 825 Lake Shore Ave. WILLIAMSON, Mrs. L. M., 2816 Oak Knoll Terrace, Berkeley. WRIGHT, Mrs. GEO. A., 1968 Los Angeles Av., Berkeley, Cal.
---	--

Adelphian Club

Club House: Central Ave. and Walnut, Alameda. Tel. Alameda 474.

OFFICERS.

President	Mrs. CHARLES S. AYERS
First Vice-President	Mrs. CHARLES H. MOODY
Second Vice-President	Mrs. ROBERT LAUENSTEIN
Treasurer	Mrs. WILLIAM F. WILL
Recording Secretary	Mrs. W. W. DICKINSON
Corresponding Secretary	Mrs. THOMAS LEITH

MEMBERS.

ACKERMAN, Mrs. S. J., 1127 Sherman.	COOLEY, Mrs. ALFRED, 2040 Clinton Av.
ADAMS, Mrs. C. C., 3236 Fairview Av.	COUCHOT, Mrs. M. C., 2133 Santa Clara Ave.
ADAMS, Mrs. O. H., 920 Willow.	CROSS, Mrs. CHARLES, 1523 Walnut.
ALBERT, Mrs. EDWARD, 1419 Lincoln.	CUNDALL, Mrs. W. A., 847 Laurel.
ALFS, Mrs. WM., Peralta Apts., Oakland.	CUNNINGHAM, Mrs. F., 2826 Central Av.
ALLARDYCE, Mrs. CHAS. A., 2221 Buena Vista Ave.	DANIELS, Mrs. F. H., 1223 Park Av.
AMERY, Mrs. R., 2012 Clinton Av.	DAVIS, Mrs. S. H., 1337 Broadway.
ANDERSON, Mrs. G. H., 2717 San Jose Av.	DAVIS, Mrs. W. G., 901 Paru.
AUGER, Mrs. HARRY, 1511 Gibbons Dr.	DEGAN, Mrs. ERNEST J., 3216 Fairview Av.
AYERS, Mrs. CHARLES, 1118 Union.	DE WITT, Mrs. J. M., Berkeley, Cal.
BABCOCK, Mrs. PAUL, Oakland, Cal.	DEXTER, Mrs. H. F., 1603 Santa Clara Ave.
BACON, Mrs. CLIFFORD C., 1411 Pearl.	DICKIE, Mrs. J. A., 2059 S. Clara Av.
BAEHR, Mrs. WILLIAM, 1229 Bay.	DICKINSON, Mrs. O., 3351 Fernside.
BAIRD, Mrs. GEO., 1427 Grove.	DICKINSON, Miss SUSAN, 3351 Fernside Blvd.
BARKER, Mrs. J. H., 1315 Weber.	DICKINSON, Mrs. W. W., 1429 Benton.
BARRY, Mrs. T. M., 1616 S. Antonio.	DRAKE, Mrs. E. P., 2910 Lincoln Av.
BELL, Mrs. ALEX. G., 927 Pacific Ave.	DU FOUR, Mrs. C. J., 1310 Bay.
BENNERD, Mrs. I. S., 3232 Fairview Av.	DUNLOP, Mrs. W., 2061 Eagle Av.
BENNETT, Mrs. H. C., 2444 Central Ave.	DUREIN, Mrs. L., 2709 S. Clara Av.
BLAKE, Mrs. R. H., 2008½ Clinton Av.	DURNEY, Mrs. JOS., 1325 Dayton Av.
BLINN, Mrs. ELSA K., 1325 Clinton Av.	EGAN, Mrs. THOMAS, 1453 Page.
BROOK, Miss CORA, 1226 Park Ave.	EIMER, Mrs. R. G., 731 Oakland Av., Oakland.
BROOKS, Mrs. S. A., 1813 San Antonio Ave.	ELFER, Mrs. CHAS. D., 2050 San Antonio Ave.
BROWN, Mrs. L. C., Berkeley, Cal.	ELLIS, Mrs. JAMES, 924 Grand.
BURNER, Mrs. A. J., 2503 Central Av.	EMMAL, Mrs. J. B., 2516 Noble Av.
BURNLEY, Mrs. GEO. F., 3111 Lincoln Ave.	ESCHEN, Mrs. J. C., 1303 Caroline.
BURNS, Mrs. ALBERT, Oakland, Cal.	ETTER, Mrs. ALLEN W., 2915 Central.
BURRELL, Mrs. E. F., 916 Paru.	ETTER, Mrs. D. M., 843 Laurel.
CAMERON, Mrs. J. A., 2019 Buena Vista Ave.	ETTER, Mrs. H. H., 842 Laurel.
CHAMPION, Mrs. E., 1057 San Antonio.	EVANS, Mrs. M. D., 2627 Washington.
CHAPMAN, Mrs. FREDERICK G., 3262 Central Av.	EVANS, Mrs. PAUL, 1415 Paru.
CHIPCHASE, Mrs. M. A., 2128 Encinal Av.	FIDDES, Mrs. GEO., 1516 Broadway.
CHRISTENSEN, Mrs. CARL, 1115 Lafayette.	FIELDS, Mrs. B., 2145 S. Antonio.
CHRISTOPHER, Mrs. D., 2711 S. Jose Av.	FIELDS, Mrs. J. L., 2141 Clinton Ave.
CLARK, Mrs. HERBERT D., 1823 San Jose Ave.	FISCHER, Mrs. O., 3000 S. Clara Av.
CLARK, Mrs. ROBERT P., 2214 Santa Clara Av.	FOSTER, Mrs. W. H., 1614 Lincoln Av.
COLLAR, Mrs. F. J., 1426 Union.	FOSTER, Mrs. W. J., 1256 Hawthorne.
	FOWLER, Mrs. W. W., 1428 Benton.
	FOX, Mrs. GEO. H., 1620 S. Jose Av.
	FRASER, Mrs. JAS. C., 1128 Bay.

ADELPHIAN CLUB—Continued

- FREYTAG, Mrs. CHAS. L., 337 Central Ave.
 FURBUSH, Mrs. GEO. E., 1326 Clinton Av.
 GAMMANS, Mrs. W. E., 1103 Oak.
 GARRETTE, Miss BELLE, 2503 Central Ave.
 GARRETSON, Mrs. L., 2004 Clinton.
 GILLOGLY, Mrs. L. L., 2065 Buena Vista Ave.
 GOHN, Mrs. PHILIP H., 701 Grand.
 GOODY, Mrs. JOHN E., San Jose, Cal.
 GOTT, Mrs. ARTHUR O., 2124 Alameda Ave.
 GOTTFRIED, Mrs. F., 641 Santa Clara Ave.
 GRAVES, Mrs. D. E., 801 Pacific Av.
 GREEN, Miss ELIZABETH, 924 Union.
 GRIFFIN, Mrs. C. W., 1232 Bay.
 GUTTE, Mrs. I. J., 1287 Caroline.
 HARRIS, Mrs. PAUL V., 2141 San Jose Ave.
 HASLETT, Mrs. S. M., 1605 Clinton Av.
 HENKENIUS, Mrs. JULIUS C., 81 Montell, Oakland, Cal.
 HEWITT, Miss LUCILLE, 1828 Clinton Av.
 HIGGINS, Mrs. JAS. E., 1242 St. Charles
 HIGGINS, Mrs. WARREN, 2708 Central Av.
 HOLLINGBURY, Mrs. EMILY, 2109 San Antonio Av.
 HOLLINGSHEAD, Mrs. J., 2244 Clinton.
 HOLMES, Mrs. H., 1205 Bay.
 HOLT, Mrs. E. J., 1007 Morton.
 HOOPER, Mrs. CHAS. A., 157 Hagar Av., Piedmont, Cal.
 HOOVER, Mrs. ADDISON H., 2103 Clinton Av.
 HUNT, Mrs. HUBERT, 2908 Channing Way, Berkeley, Cal.
 HUTT, Mrs. THOS. G., Cor. Bay and San Antonio Av.
 JACKSON, Mrs. C. W., 1523 Schiller.
 JAMES, Mrs. H., 2619 Buena Vista Av.
 JENKINS, Mrs. C. H., 2527 S. Jose Av.
 JOHNSON, Mrs. CLYDE T., 246 John St., Oakland, Cal.
 KEARNEY, Mrs. J. G., 1332 High.
 KEARNEY, Mrs. R. W., 1343 Fernside Bivd.
 KEMP, Mrs. JOSEPH, 1418 Central Ave.
 KENT, Mrs. H. L., 1200 Walnut.
 KING, Mrs. L. M., 1339 Grove.
 KNOWLAND, Mrs. J. R., 717 Paru.
 KRAUTH, Mrs. M. H., 1621 Broadway.
 KRUSI, Mrs. HERMAN, 2033 Central Av.
 LAIZURE, Mrs. CLYDE, 2068 Central Av.
 LANGDON, Mrs. W. H., 1415 Lafayette.
 LARSON, Mrs. AXEL, 931 Pacific Av.
 LASSEN, Mrs. HENRY, 1150 Bay.
 LATHAM, Mrs. ALFRED, 1131 Bay.
 LAUENSTEIN, Mrs. ROBT., 1611 Central Av.
 LEITH, Mrs. THOS., 1722 Palmeta Ct.
 LINDERMAN, Mrs. F., 2001 Alameda.
 LINDERMAN, Miss I., 1380 High
 LINDSAY, Mrs. JOHN P., 1188 Broadw'y.
 LORBER, Mrs. A. E., Oakland, Cal.
 LOWMAN, Mrs. J. H., 2244 S. Clara Av.
 MAGUIRE, Miss L. M., 1410 Oak.
 MANSFIELD, Mrs. SHIRLEY, 2020 Clinton Av.
 MANSON, Mrs. M., 2905 Regent, Berkeley
 MANUEL, Mrs. A., 2111 Clement.
 MARK, Mrs. WM. M., 1001 Regent.
 MARTIN, Mrs. D. W., 2010 S. Jose Av.
 MASLIN, Mrs. E. W., 1826 San Jose Av.
 MATHEWSON, Mrs. H. G., 869 Walnut.
 MAURER, Mrs. FREDERICK, 1409 S. Antonio Av.
 MAYNARD, Mrs. H. D., 2109 Encinal.
 MACDOWELL, Mrs. J. SHERMAN, 1501 Fernside Blvd.
 MCCORMICK, Mrs. W., 1421 Benton.
 MCKEAN, Miss MINNIE, 1216 Versailles Av.
 MEINECKE, Mrs. H., 1018 S. Clara Ave.
 MEREDITH, Mrs. WYNN, 1004 Union.
 MERRILL, Mrs. JNO. H., 1329 Caroline.
 MIDDLEMAS, Mrs. HAROLD, 1100 Chestnut.
 MILLER, Mrs. C. H., 904 Chestnut.
 MOODY, Mrs. C. H., 2150 Clinton Av.
 MOULTHROP, Mrs. H. L., 1112 Pac. Av.
 NANKERVIS, Mrs. WM., 2717 Central Av.
 NASH, Mrs. F. L., 2247 Central Av.
 NORRIS, Mrs. G., 319 Santa Clara Ave.
 O'BRIEN, Mrs. W. B., 3220 Monte Vista Av.
 OLIVER, Mrs. ARTHUR D., 1244 St. Charles.
 OTIS, Mrs. FRANK, 1609 Santa Clara Av.
 PARKHURST, Mrs. MARY J., 2037 Central Av.
 PARKHURST, Mrs. WALDO, 2503 Central Av.
 PATTERSON, Mrs. H., 1809 Central Ave
 PASQUALE, Mrs. H., 1714 S. Jose Av.
 PLUMMER, Mrs. GEO. E., 1433 San Antonio Av.
 PORTER, Mrs. A. W., 1816 San Jose Av.
 POWELL, Mrs. R., 2260 Central Av.
 POWERS, Mrs. P. A., 2261 Clinton Av.
 PRICKEIT, Mrs. V., 1416 Broadway.
 RITCHIE, Mrs. G. J., 1219 Versailles.
 ROBINSON, Mrs. R. S., 1418 Chestnut.
 ROBINSON, Mrs. W. H., 2237 San Antonio Av.
 ROCHE, Mrs. JOHN R., 246 John St., Oakland, Cal.
 ROGERS, Mrs. GEO. L., 1516 Broadway.
 ROGERS, Mrs. NETTIE, 2019 Lincoln Av.
 ROSENTHAL, Mrs. HENRY, 2829 Van Buren.
 ROTHANG, Mrs. GEO. M., 1430 Burbank.
 SAYLOR, Miss ELLA, 1029 Pearl.

ADELPHIAN CLUB—Continued

- SHARPSTEIN, Mrs. W. C., 1545 Benton.
SHEPARD, Mrs. WM., 2232 S. Clara
Av.
SIEGFRIED, Mrs. C., 1166 Sherman.
SLOAN, Mrs. J. R., 2060 Eagle Av.
SMITH, Mrs. ELDRIDGE G., 2250 S. Jose
Av.
SMITH, Mrs. FRANCIS, 2270 S. Jose Av.
SMITH, Mrs. RAUSWELL A., 2138
Clinton Av.
SNOWDEN, Mrs. I. W., 1600 Fernside
Blvd.
SPENCER, Miss IDA, 2254 San Jose
Av.
STANLEY, Mrs. W. H., 1517 High.
STEELE, Mrs. I. C., 3330 Fernside Blvd.
STEELE, Mrs. THOS., 2015 S. Antonio
Av.
STEPHENS, Mrs. W. B., 1250 Bay.
SUMMERS, Mrs. C. M., 2141 San Antonio
Av.
SUYDAM, Mrs. J. H., 1012 Union.
SWAYNE, Mrs. R. H., 1717 Alameda
Av.
TABOR, Mrs. CHAS. E., 1803 San An-
tonio Av.
TARR, Mrs. S. W., 3236 Fairview Ave.
- TEMPLETON, Mrs. A., 2020 Clinton Av.
THOMPSON, Mrs. J., 1445 Fernside Blvd.
THORP, Mrs. V. C., 1718 Alameda Av.
TISDALE, Mrs. CHAS. L., 1601 Alame-
da Av.
VAUGHAN, Mrs. W. E., Lindsay, Cal.
VOGT, Mrs. GEO. W., 1205 Lafayette.
WAITE, Miss BERTHA, 2026 Central
Av.
WARD, Mrs. LOUIS T., 1537 Versailles.
WEEKS, Mrs. CHAS. F., 2407 High.
WEEKS, Mrs. FRANK B., 1804 Ala-
meda Av.
WEST, Mrs. E. F., 1216 Bay.
WHITE, Mrs. C. H., 2219 Santa Clara
Av.
WEICHART, Mrs. EL., 545 Lincoln Av.
WILLIAMSON, Mrs. F. A., 848 Laurel.
WILSON, Mrs. J. F., 1335 Caroline.
WILSON, Mrs. LAWRENCE, 1329 Broad-
way.
WINANT, Mrs. C. S., 2257 Clinton Av.
WRIGHT, Mrs. DUNCAN, 1000 Paru.
WRIGHT, Mrs. GEORGE A., 1968 Los
Angeles Av., Berkeley, Cal.
ZIEL, Mrs. FEDOR R., 1617 Alameda
Av.

Berkeley Town and Gown Club

Club House, Cor. Dwight Way and Dana Sts., Berkeley, Cal.
Telephone: Thornwall 2662

OFFICERS

President.....	Mrs. FRANK E. HINCKLEY
Vice-President.....	Mrs. RICHARD B. BELL
Recording Secretary.....	Mrs. JOHN HUDSON THOMAS
Corresponding Secretary.....	Mrs. FRANK MORTON TODD
Assistant Secretary.....	Mrs. T. ARTHUR RICKARD
Treasurer.....	Mrs. THOMAS M. PUTNAM
Assistant Treasurer.....	Mrs. RALPH S. MINOR

HONORARY MEMBERS

Mrs. E. E. BROWN, New York City.	Dr. AURELIA H. REINHARDT.
----------------------------------	---------------------------

LIFE MEMBERS

Mrs. C. C. JUDSON, 3636 Clay St., S. F.	Mrs. WM. FITZHUGH, 2350 B'way, S. F.
Mrs. P. R. BOONE, 2029 Durant Av.	

MEMBERS

AMES, Mrs. FLETCHER, 2811 Claremont Blvd.	BURKE, Mrs. WM. F., 3065 Jackson, S. F.
ATTERBURY, Miss LYDIA, 2620 Le Conte.	BUTTERS, Mrs. CHAS., 6272 Chabot Road, Oakland, Cal.
BABCOCK, Mrs. ALLEN H., Tanglewood Rd.	CAJORI, Mrs. F., 2844 Webster.
BADE, Mrs. WM. F., 2616 College Av.	CALDWELL, Mrs. A. G., 2910 Elmwood Ct.
BAILEY, Mrs. R. H., 2641 Dwight Way.	CALKINS, Mrs. J. U., 28 Tanglewood Rd.
HAIRD, Mrs. DUDLEY, 2434 Prospect.	CAMPBELL, Mrs. D., 25 Stonewall Road.
BALDWIN, Mrs. O., 2827 Bancroft.	CAMPBELL, Mrs. W. W., The President's House, Univ. of California.
BANGS, Miss W., 2710 Regent.	CHICK, Mrs. GUY H., 6437 Colby, Oakland, Cal.
BARBER, Mrs. OSCAR, 2925 Russell.	CLARK, Mrs. ALBERT L., 2864 Chabot Rd.
BARKER, Miss G., 2031 Dwight Way.	CLARK, Mrs. E. STUART, 1408 Hawthorne Ter.
BARRINGTON, Mrs. B., 1440 Euclid Av.	CLAYES, Miss M. B., 2420 Dwight Way.
BARROWS, Mrs. D. P., 85 Parkside Drive.	COLBY, Mrs. WM., 2901 Channing Way.
BARROWS, Mrs. J. H., 1809 Euclid.	COOLIDGE, Mrs. P. H., 2320 Warring.
BARTLETT, Mrs. LOUIS, 2434 Warring.	COONS, Mrs. I., 2715 Channing Way.
BAXTER, Mrs. GEO. P., Hotel Oakland, Oakland, Cal.	CORY, Mrs. CLARENCE, 2438 Warring.
BELL, Mrs. RICHARD B., 2928 Forest Av.	COX, Mrs. F. NUTTER, 2632 Warring.
BLASDALE, Mrs. W. C., 2514 College Av.	COXHEAD, Mrs. M. H., 1412 Scenic Ave.
BOLTON, Mrs. H., 2925 Garber.	CRANE, Mrs. MABEL CROSS, 2532 Dwight Way.
BRAY, Mrs. WM. C., 2708 Virginia.	CRAWFORD, Mrs. T. R., 2740 Hillegass Av.
BRECK, Mrs. C. R., 2520 Hillcourt.	CULLIMORE, Mrs. M. J., 2726 Channing Way.
BROCK, Mrs. C. W., 715 Alameda.	DABNEY, Mrs. THOS., Jr., 2947 Mag-nolia.
BRUCE, Mrs. HAROLD L., 1417 Scenic.	
BRYANT, Mrs. H., Fresno, Cal.	
BUCKHAM, Mrs. J. W., 36 Panoramic.	
BUMSTEAD, Mrs. E. B., 2421 Prospect.	
BURKE, Miss K., 3065 Jackson, S. F.	

BERKELEY TOWN AND GOWN CLUB—Continued

- DANIEL, Mrs. J. FRANK, 1421 Hawthorne Terrace.
 DAVIS, Mrs. A. M., Cloyne Court.
 DAY, Miss CAROL, 2747 Bancroft Way.
 DE ARMOND, Mrs. A. E., 2501 Hastate.
 DE FREMERY, Mrs. JAS., 2728 Benvenue.
 DERGE, Mrs. ALBERT R., 2514 Etna.
 DERGE, Miss E. M., 2514 Etna.
 DERLETH, Mrs. CHAS., 2834 Webster.
 DETRICK, Mrs. EDINGTON, Hillcrest Road.
 DORNIN, Mrs. M. R., 2612 Le Conte Ave.
 DUFF, Mrs. W. L., 2429 Bowditch.
 EAKLE, Mrs. A. S., 1818 Marin Av.
 EARLE, Mrs. L. H., 149 Parkside Drive.
 EBERTS, Mrs. MAUDE, 2820 Cherry.
 EDWARDS, Miss MARIETTA, 2546 Dana.
 ETCHEVERRY, Mrs. B., 2598 Buena Vista.
 EVANS, Mrs. PERRY, 2727 Benvenue Av.
 EVANS, Mrs. HERBERT, 2617 Le Conte Av.
 FOOTE, Mrs. F. S., Jr., 2607 Shasta Rd.
 GANNON, Mrs. W. S., 44 El Camino Real.
 GARDNER, Mrs. N., 2901 Hillegass Av.
 GEARY, Mrs. W. L., 2945 Magnolia Ave.
 GETTELL, Mrs. R. G., 959 Spruce.
 GLASS, Mrs. FRANK S., 2435 College Av.
 GLASS, Mrs. HENRY, 2406 Telegraph Av.
 GOODSPEED, Mrs. T. H., 2537 Etna.
 GORRILL, Mrs. WM. H., 2727 Dwight Way.
 GOSLING, Mrs. GEO. T., 130 The Up'nds.
 GREEN, Mrs. ADAM T., Pasadena, Cal.
 GREENE, Mrs. L., 35 Stonewall Road.
 GURNEY, Mrs. G., 2836 Domingo Ave.
 HAINES, Mrs. HENRY, 1806 San Antonio.
 HALL, Mrs. FREDERICK, 2411 Hillside.
 HALL, Mrs. GORDON, 3015 Garber.
 HALLIDIE, Mrs. A. S., 2635 Channing Way.
 HARDING, Mrs. S. T., 2734 Russell.
 HARRIER, Mrs. L., 6457 Benvenue Av.
 HART, Mrs. W. M., 2255 Piedmont Ave.
 HASKELL, Mrs. M. W., 2019 Durant.
 HATFIELD, Mrs. H. R., 2633 Le Conte.
 HAVEN, Mrs. CHAS., 2811 Channing.
 HAVRE, Mrs. J. B., 2909 Avalon.
 HAYWOOD, Mrs. R. C., Sequoia Apts.
 HEIDT, Mrs. HORACE, 52 Oakvale Ave.
 HENDERSON, Mrs. HORACE, 2940 Avalon.
 HINCKLEY, Mrs. F. E., 9 Panoramic Way.
 HINKEL, Mrs. JOHN, 2520 Channing.
 HOBSON, Mrs. THOS. W., 2610 Warring.
 HODGHEAD, Mrs. B., 2421 Piedmont Av.
 HOLMAN, Mrs. RITTER, Oakland, Cal.
 HORNE, Mrs. W. T., 1330 Bonita Ave.
 HOWELL, Mrs. JOHN, 2820 Webster.
 HUGGINS, Mrs. CHAS. L., 2313 Channing Way.
 HUNT, Mrs. THOS. F., 1800 Bushnell.
 HUNTER, Mrs. D. B., 2518 College Av.
 HUNTER, Mrs. STANLEY A., 2901 Benvenue Ave.
 HYDE, Mrs. C. G., 2579 Buena Vista Av.
 INGLISH, Mrs. S. W., 2131 Bancroft Way.
 INGRAM, Mrs. WM. F., 1811 Marin Av.
 JACKSON, Mrs. H. F., 3 Orchard Lane.
 JACKSON, Miss M. N., 2711 Claremont.
 JAFFA, Mrs. M. E., 2214 Dana.
 JOHNSON, Mrs. S. S., 2410 Warring.
 JOHNSON, Mrs. S. O., 2400 Warring.
 JUSSEN, Mrs. E., 2310 Prospect Ave.
 KEELER, Mrs. J., Nogales, Ariz.
 KELLOGG, Mrs. W. Y., 2232 Piedmont Av.
 KEYES, Miss EDNA L., 2721 Belrose.
 KIERULFF, Mrs. G. D., 2955 Avalon.
 KINGSLEY, Miss MARY, 2500 Cedar.
 KINNEY, Mrs. C. C., 28 Oakvale Av.
 KOFOID, Mrs. C. A., 2616 Etna.
 LONDON, Mrs. EDWIN, 1441 Hawthorne Terrace.
 LANGLIER, Mrs. WM., 2524 Benvenue Av.
 LEAVENS, Mrs. R. L., 652 Yosemite Rd.
 LE CONTE, Mrs. L. J., 1340 Oxford.
 LEE, Mrs. F. V. T., 2409 College Ave.
 LEGGE, Mrs. A. L., 6 Robie Road.
 LEUPP, Mrs. H., 1830 San Juan.
 LEUSCHNER, Mrs. S. A. O., 1816 Scenic Av.
 LEWIS, Mrs. E. P., 27 Panoramic Way.
 LIPMAN, Mrs. EDWARD C., 16 Brook'de.
 LIPMAN, Mrs. F. L., 2467 Warring.
 LITTLE, Mrs. J. R., 2223 Durant Av.
 LLOYD, Mrs. C., 2417 Channing Way.
 LOMBARD, Mrs. B., 52 Eucalyptus Road.
 LOMBARDI, Mrs. M., 2249 Piedmont Av.
 LOUDERBACK, Mrs. GEO. D., 2713 Derby.
 MACDONALD, Mrs. M., 2716 Avalon.
 MACLAUGHLIN, Mrs. WM., 2703 Forest Av.
 MARKS, Mrs. S. M., 2915 Avalon.
 MATHEWS, Mrs. J. A., 6444 Benvenue, Oakland, Cal.
 MATTHEW, Mrs. ALLEN, 705 The Alameda.
 MAY, Mrs. HENRY F., 54 El Camino Real.
 McCORMACK, Mrs. E., 1404 Hawthorne Ter.
 McKEE, Mrs. C. E., 579 S. Clara Ave.
 McKIBBEN, Mrs. J. W., 2522 Piedmont Av.
 McLEAN, Miss F., 1829 Bancroft.
 McLEAN, Mrs. J. K., 2727 Channing Way.
 McLENEGAN, Mrs. C., 2927 Forest Av.
 McLENEGAN, Mrs. S. B., 2728 Belrose.
 MEAD, Mrs. E. B., 2618 Etna.
 MERRILL, Mrs. C. W., 2310 Prospect.
 MERRILL, Mrs. E. D., 155 Alvarado Rd.
 MILLER, Mrs. FRANK, 28 Hillcrest Rd.
 MILLS, Mrs. JOS. S., 2808 Oak Knoll Ter.
 MINOR, Mrs. RALPH, 2414 Warring.
 MOHRHARDT, Mrs. CHAS., 2326 Durant.
 MOODY, Mrs. R. O., 2826 Garber.
 MOORE, Mrs. ELEANOR, Carmel, Cal.
 MOORE, Mrs. J. GEORGE, Sheridan and Lakeview Aves., Piedmont, Cal.
 MOORE, Mrs. LEROY, 2521 Benvenue.

BERKELEY TOWN AND GOWN CLUB—Continued

- MORLEY, Mrs. W. S., 2611 Piedmont Av.
 NANCE, Mrs. JOHN, 2636 Piedmont Ave.
 NASH, Mrs. C. G., 2954 Benvenue Av.
 NEWMARK, Mrs. MILTON, 138 The Up-
 lands.
 NICKERSON, Mrs. HAROLD H., 2635
 Webster.
 NOBLE, Mrs. H. A., 2746 Russell.
 NOYES, Mrs. GEO. R., Greenwood Ter-
 race and Buena Vista.
 NUTTING, Mrs. F. P., Palo Alto, Cal.
 OFFICER, Mrs. GWYNNE, 15 Oakvale Av.
 OLNEY, Mrs. A. C., 1928 Los Angeles Av.
 OLNEY, Mrs. WARREN, Jr., 2737 Belrose.
 OLNEY, Mrs. WM., 2608 Warring.
 O'NEILL, Mrs. EDMUND, 2522 College.
 PALMER, Mrs. BROOKS, 2825 Piedmont.
 PASCHALL, Mrs. C., 2800 Derby.
 PAYNE, Mrs. F. H., 1935 Walnut.
 PEARCE, Miss L., 2514 College Av.
 PENNELL, Mrs. C. C., 2808 Hillegass.
 PHELPS, Mrs. RALPH L., 251 Tunnel Rd.
 PHELPS, Mrs. RICHARD F., 824 Paru,
 Alameda, Cal.
 PIPER, Mrs. ARTHUR L., 22 Glen Alpin
 Rd., Piedmont.
 PLEHN, Mrs. C. C., 2308 Warring.
 PONTING, Mrs. HERBERT, 2535 Col-
 lege Av.
 POSS, Mrs. VICTOR H., 2929 Russell.
 POWELL, Mrs. DAVID, 2524 Benvenue.
 PRINDLE, Miss ELIZABETH, 2710
 Haste.
 PROBASCO, Mrs. R., 2522 Warring.
 PROBERT, Mrs. FRANK H., 33 Oakvale
 Av.
 PROUTY, Mrs. E. N., 2454 Ashby Av.
 PUTNAM, Mrs. THOS., 2740 Elmwood Av.
 QUINAN, Mrs. W., 2911 Russell.
 RANDALL, Mrs. HENRY, 2733 Benvenue.
 RENOUF, Mrs. C. E., Oakland, Cal.
 REQUA, Mrs. MARK L., 1000 Mason, S. F.
 RICHARDS, Mrs. D., 2824 Benvenue Ave.
 RICHARDS, Mrs. J. W., 2431 Channing.
 RICHARDSON, Mrs. WILLARD A., 2600
 Warring.
 RICKARD, Mrs. T. A., 250 Tunnel Road.
 ROBERTSON, Mrs. VICTOR, Northgate.
 SANDER, Mrs. P. F. C., 153 Parkside
 Drive.
 SAWYER, Mrs. H. M., 180 Stonewall Rd.
 SCHILLING, Mrs. H., 822 Mendocino Av.
 SEABURY, Mrs. W. B., 2747 Woolsey.
 SEAVER, Mrs. W. H., 2647 Piedmont.
 SIBLEY, Mrs. ROBT., 2735 Durant.
 SMITH, Mrs. SELDEN, Yosemite Av.,
 Thousand Oaks.
 SPERRY, Mrs. AUSTIN, 2534 Warring.
 SPERRY, Mrs. J. C., 1450 Hawthorne Ter.
 SPROULE, Mrs. H. R., 153 Parkside Dr.
 STEBBINS, Mrs. HOROTIO, 2731 Du-
 rant.
 STILLMAN, Mrs. H., 2430 Piedmont Av.
 STOKER, Mrs. G. E., 901 Powell, S. F.
 STONE, Mrs. CHAS. R., 200 Hillcrest Rd.
 STRATTON, Mrs. GEO. M., 55 Clayton
 Rd.
 STRINGHAM, Mrs. F. D., 21 Tanglew'd.
 SUTTON, Miss MAUD, 2301 Prospect.
 SWITZER, Mrs. CARRIE, 2921 Forest
 Av.
 SWOBE, Mrs. D. M., 2736 Belrose Av.
 THOMAS, Mrs. BENJAMIN F., 2640
 Warring.
 THOMAS, Mrs. F. F., 2719 Dwight Way.
 THOMAS, Mrs. J. D., Florentine Apts.
 THORSEN, Mrs. J. W. R., 2307 Piedmont
 Av.
 TODD, Mrs. F. M., 1334 Arch.
 TODD, Mrs. JAS. H., Jr., 1075 Clarendon
 Crescent, Oakland.
 TOMPKINS, Mrs. PERRY T., 2526 Du-
 rant Av.
 TORREY, Mrs. F. C., 1 Canyon Rd.
 TURNER, Mrs. F. C., 255 Ridgeway,
 Oakland.
 VAUGHN, Mrs. CLIFFORD W., 3057
 Hillegass.
 VENABLE, Miss K. R., 2533 Hillegass.
 VON NEUMAYER, Mrs. CHAS. D., 2836
 Garber.
 WATTLES, Mrs. W. S., 2235 Dana.
 WELCKER, Mrs. MENDELL, Oxford
 and Rose.
 WENTWORTH, Mrs. FRANK, 2634 Ells-
 worth.
 WESTON, Mrs. BENJ., Santa Clara, Cal.
 WESTRUP, Mrs. ALEX., Kenwood, Cal.
 WHEELER, Mrs. B. I., 2535 Ridge Road.
 WHEELER, Mrs. W. W., 215 Crocker Av.,
 Piedmont, Cal.
 WHITE, Mrs. H. J., 12 Plaza Drive.
 WHITING, Mrs. H. H., 1529 Hawthorne.
 WHITTMLEY, Mrs. J. T., Cloyne Court.
 WHITMAN, Mrs. RUSSELL, 2633 Etna.
 WHITTON, Mrs. F., 26 El Camino Real.
 WILBUR, Mrs. E. M., 21 Mosswood Rd.
 WICKSON, Mrs. E. J., 2723 Bancroft.
 WILDER, Mrs. A. D., 2448 Prospect.
 WILDER, Miss RUTH, 2448 Prospect.
 WILKINSON, Mrs. C., 2525 Benvenue
 Av.
 WILLITS, Mrs. CHAS. D., 2733 Woolsey.
 WILSON, Miss M. E., 2538 Channing.
 WILSON, Mrs. RAYMOND, 2400 Ridge
 Road.
 WITTER, Mrs. E. G., 2849 Garber.
 WOOD, Mrs. A. B., 2528 Warring.
 WOODS, Mrs. BALDWIN M., 3028 Hille-
 gass Av.
 WOODWARD, Mrs. F. J., 244 Lakeside
 Oakland, Cal.
 WOOLSEY, Mrs. AUDUBON, 576 66th
 Oakland.
 WOOLSEY, Mrs. J. B., 2230 Woolsey.
 WOOLSEY, Mrs. ROYDON, 2329 Web-
 ster.
 WOOLSEY, Mrs. WM. E., 52 Oakdale Av.
 WRIGHT, Mrs. HOWARD, 2626 Warring.
 WRIGHT, Mrs. J. H., 3020 Telegraph Av.
 YOUNG, Mrs. C. C., 2820 Regent.
 YOUNGER, Mrs. CHAS. B., 2519 Etna.

Twentieth Century Club

Berkeley, Cal.

Club House: 2716 Derby St., Berkeley, Cal. Tel. Berkeley 5250.

OFFICERS

President.....	Mrs. LOUIS ENGLER
First Vice-President.....	Mrs. T. J. CLARK
Second Vice-President	Miss CAROLINE E. WALLACE
Recording Secretary.....	Mrs. EDWIN EVERETT KEYES
Corresponding Secretary	Mrs. J. O. DAVIS
Treasurer	Mrs. WARDE SORRICK

MEMBERS

- ADAMS, Mrs. BURTON W., 2916 Russell.
 ANDERSON, Mrs. C. A., 2943 Magnolia Ave.
 ALLEN, Mrs. HOWARD, 24 Bridge Rd.
 ARMSTRONG, Mrs. F. E., 1776 Arch.
 ARMSTRONG, Mrs. J. E., 6416 Regent, Oakland, Cal.
 ASHLAND, Mrs. WM., 6460 Mystic Ave., Oakland.
 ATHEARN, Mrs. F. G., 25 Eucalyptus Road.
 ATKINS, Mrs. G. E., 64 Oakridge Road.
 ATKINS, Mrs. G. H., 215 Alvarado Rd.
 AUSTIN, Miss STELLA, 1423 Scenic Ave.
 BADT, Mrs. JOSEPH A., 1405 McGee Ave.
 BALDWIN, Mrs. H. N., 1844 San Juan.
 BALLARD, Mrs. J. S., 2804 Hillegass Av.
 BARKER, Mrs. F. P. 2765 Prince.
 BARROWS, Miss JEANETTE, 1345 Arch.
 BARRY, Mrs. A. L., 2918 C. Regent.
 BARRY, Mrs. ED. L., 2601 Russell.
 BARTLEY, Mrs. A. P., 6425 Regent, Oak.
 BEARD, Mrs. W. C. L., 2406 Teleg. Av.
 BELL, Mrs. W. J., 2915 Benvenue Av.
 BELSER, Mrs. J. J., Hotel Claremont.
 BENNETT, Mrs. O. M., 2636 Stuart.
 BERRY, Mrs. IRWIN C., 720 Spruce.
 BERRY, Mrs. R. A., 2700 Benvenue Av.
 BERRY, Mrs. ROSE V. S., 2975 Piedmont Av.
 BERRYHILL, Mrs. J. G., 2737 Claremont Boulevard.
 BIBBINS, Mrs. T. E., 50 The Uplands.
 BIGELOW, Mrs. D. E., 2333 Channing Way.
 BIGGERSTAFF, Mrs. E. K., 2957 Piedmont Ave.
 BIRDSALL, Miss KATHERINE, 338 63rd St., Oakland, Cal.
 BLAIR, Mrs. J. W., 38 Oakvale Av.
 BLOCKINGER, Mrs. E. A., 1401 Hawthorne Terrace.
 BON, Mrs. CHARLES, 1862 Arch.
 BOONE, Mrs. R. G., 1799 Euclid Ave.
 BOOTH, Mrs. PEARL KEITH, 2231 Vine.
 BOWMAN, Mrs. B. F., 1306 Milvia.
 BOWMAN, Mrs. MAURICE, 1216 Milvia.
 BRACKETT, Mrs. J. H., 2975 Piedmont.
 BRADLEY, Mrs. GURDON, 964 Euclid.
 BRASCH, Mrs. M. P., 47 Bellevue Ave., Piedmont.
 BRECKENFELD, Mrs. H. B., 34 Oak Rge.
 BRIGHT, Mrs. A. W., 2719 Webster.
 BRIGHT, Mrs. J. S., 5567 Carlton, Oakland.
 BROBECK, Mrs. W. I., 400 Hillside Ave.
 BROWN, Mrs. CHAS., 1825 San Antonio Rd.
 BROWN, Mrs. E. B., 2728 Russell.
 BROWN, Mrs. W. H., 1071 54th, Oakland.
 BRUEN, Mrs. W. G., 2718 Webster.
 BUZARD, Mrs. ROBT. T., 2727 Claremont Blvd.
 CALDWELL, Mrs. WM. R., 2429 Teleg.
 CALFEE, Mrs. GEO., 2713 Ellsworth.
 CALLEN, Mrs. J. H., 1521 Fruitvale, Oakland.
 CATTERSON, Mrs. F. I., 2201 Rose.
 CHANDLER, Mrs. H. E., La Fayette, Cal.
 CHURCHILL, Mrs. M. R., 115 Parkside Drive.
 CHURCHILL, Mrs. V. R., 1148 Amador Av.
 CLARK, Mrs. E. S., 1408 Hawthorne Ter.
 CLARK, Mrs. T. J., 6446 Harwood.
 CLARK, Mrs. WELLYN B., 1435 Hawthorne Terrace.
 CLEMENT, Mrs. SUMNER, 62 El Camino.
 COLE, Mrs. ARTHUR, 3208 Claremont.
 COLE, Mrs. C. M., 6201 Auburn, Oakland, Cal.
 CONGDON, Mrs. M. J., 2527 Piedmont Av.

TWENTIETH CENTURY CLUB—Continued

- COOK, Mrs. JOHN 2747 Hillegass Av.
 COOPER, Mrs. E. T., 220 The Uplands.
 CORNWALL, Mrs. N. J., 2230 Chapel.
 COSBY, Mrs. H. D., 86 Eucalyptus Rd.
 CRUTCHERS, Mrs. A. T., 25 Plaza Drive.
 CURRY, Mrs. FLOYD C., 2527 Elmwood.
 CUTTER, Mrs. E. A., 1321 Spruce.
 DALTON, Mrs. FRANK, 2243 Dwight Way.
 DAVENPORT, Mrs. J. O., 12 Tunnel Rd.
 DAVIS, Mrs. A. P., 505 Santa Ray, Oakland, Cal.
 DAVIS, Mrs. J. O., 1770 Arch.
 DENMAN, Mrs. C. H., 1521 Hawthorne Ter.
 DEVLIN, Mrs. F. R., 2945 Ashby.
 DE WITT, Mrs. J. M., 3148 College Ave.
 DEXTER, Mrs. B., 2519 Ashby Av.
 DOUGLAS, Mrs. GIFFORD, 86 El Camino.
 DOWNES, Mrs. CHAS. S., 1161 Colusa.
 DOYLE, Mrs. G. P., 41 El Camino Real.
 DUNCAN, Mrs. ROBT., 159 Hillcrest.
 DUNSCOMB, Mrs. C. E., Hotel Whitecot-ton.
 DYER, Mrs. W. J., 3005 Claremont Av.
 EBERHARD, Mrs. G. H., Los Angeles.
 EBEBY, Mrs. HAROLD H., 1963 Yosemite.
 EICHELBERGER, Mrs. K. W., 124 Park-side Drive.
 ELLIOTT, Mrs. E. R., 2937 Piedmont.
 ELSTON, Mrs. A. M., Eucalyptus Path, Claremont.
 ENDRESS, Mrs. WM. F., 1118 Oxford.
 ENGLER, Mrs. LOUIS, 2940 Forest Av.
 EUSTACE, Mrs. H. J., 179 Alvarado Rd.
 FANCHER, Miss HELEN W., 2310 Durant Ave.
 FERGUSON, Mrs. J. W., 2726 Dwight Wy.
 FORES, Mrs. H. W., 2233 Vine.
 FORTIER, Mrs. S., 2833 Benvenue Ave.
 FOSTER, Mrs. HERBERT D., 870 Mendocino.
 FOSTER, Mrs. JULIA B., 2833 Benvenue.
 FRASER, Miss ETTA B., 2226 Durant.
 FRAZIER, Mrs. F. E., 1433 Spruce.
 FREDERICK, Mrs. C. J., 2929 Ashby.
 FREULER, Miss CLARA, 2946 Russell.
 FRISELLE, Mrs. RALPH, 2736 Elmwood.
 GADDIS, Mrs. W. P., 2915 Garber.
 GALE, Mrs. LELAND, 6053 Chabot Rd., Oakland, Cal.
 GESTER, Mrs. S. H., 2817 Prince.
 GIMBAL, Mrs. E. B., 2744 Regent.
 GLENN, Mrs. W., 1864 Capistrano.
 GOMPERTZ, Mrs. W., 151 Alvarado Rd.
 GRAHAM, Miss E., 2626 Ashby.
 GRAVES, Mrs. R. C., Hotel Claremont.
 GRAY, Mrs. DAVIS, 1932 Yosemite.
 GREEN, Mrs. H. B., 2822 Hillegass.
 GREER, Mrs. JAMES A., 230 Arlington Ave.
 GREGORY, Mrs. WALDRON A., 340 Hill-side Ave., Piedmont.
 GRIFFINS, Mrs. B. H., 2011 Cedar.
 GUY, Mrs. H. H., 2513 Hillegass Av.
 HADDEN, Mrs. DAVID, 6150 Mendocino Av., Oakland.
 HADDON, Mrs. E. J., Oakland, Cal.
 HALE, Mrs. WM. A., 1347 Arch.
 HALL, Mrs. SHERRALL W., 2728 Channing Way.
 HALL, Mrs. WM. WOOD, 2711 Regent.
 HAMLIN, Mrs. T. L., 9 Bridge Road.
 HARGEAR, Mrs. W. A., 2928 Derby.
 HARING, Mrs. C. M., 1729 Spruce.
 HARTZELL, Mrs. H. F., 159 Alvarado Rd.
 HATCH, Mrs. G. W., 717 Sutter, S. F.
 HENDERSON, Mrs. EDWARD, 2737 Forest.
 HERRICK, Mrs. STEPHEN S., 5515 Carl-ton, Oakland, Cal.
 HILL, Mrs. ROBERTA Y., 2938 Russell.
 HINK, Mrs. LESTER W., 2946 Avalon.
 HOCKENBEAMER, Mrs. A. F., Arling-ton and Escondido.
 HOLLINGSWORTH, Miss N., 2635 Haste.
 HOLMES, Mrs. HAROLD, 50 Bellevue, Piedmont, Cal.
 HONEYWELL, Mrs. F., 2810 Oak Knoll Ter.
 HOPKINS, Mrs. ROBT. J., 474 Chetwood, Oakland, Cal.
 HORTON, Mrs. E. H., 70 Domingo.
 HUDSON, Mrs. LILLIAN, 3132 College.
 HUETER, Mrs. F. E., 2535 Fulton.
 HULSE, Mrs. E. W., 2959 Russell.
 HUME, Mrs. JAS. B., 1982 Yosemite.
 HUNT, Mrs. HUBERT E., 2 The Uplands.
 HUNT, Mrs. JAMES, 26 Tunnel Rd.
 HUNT, Mrs. PHILIP, 1415 Arch.
 HUTTON, Mrs. J. A. D., 2223 Stuart.
 IRVING, Mrs. A. H., 2912 Claremont Av.
 IRVING, Mrs. S. C., 1335 Shattuck.
 JACKSON, Mrs. H. A., 2948 Magnolia.
 JAMESON, Mrs. E., 2461 Warring.
 JEFFERSON, Mrs. L. W., 2406 Teleg. Av.
 JOHNSON, Mrs. HAROLD S., 2624 Pied-mont Av.
 JOHNSON, Mrs. SAMUEL, 2954 Russell.
 JOHNSON, Mrs. WALTER W., 82 Hill-crest.
 JOLLYMAN, Mrs. J. P., 6437 Regent.
 JONES, Mrs. GIDEON, 3025 Claremont.
 JONGENEEL, Mrs. A. H., 197 Uplands.
 KAUFMAN, Mrs. C., 42 Oakvale Av.
 KEELER, Mrs. CHAS. M., 6038 Monroe Av. Oakland, Cal.
 KEISTER, Mrs. JAS. B., 925 Arlington Av.
 KENNEDY, Mrs. ROBT., 1314 Arch.
 KEYES, Mrs. E. E., 2829 Prince.
 KEYSTON, Mrs. S. A., San Mateo, Cal.
 KIEFFER, Mrs. STEPHEN E., 78 The Uplands.
 KINDT, Mrs. A. F., 161 Hillcrest Road.
 KING, Mrs. W. B., 18 The Uplands.
 KINGSLEY, Mrs. C. A., 2901 Ashby.
 KIRK, Mrs. A. W., 929 Mendocino Av.
 KIRK, Mrs. HOWARD, 1533 Arch.
 KITTREDGE, Mrs. M., 2924 Claremont.
 KNIGHT, Mrs. H. J., 2733 Prince.
 KOFORD, Mrs. J. S., 608 Jean, Oakland.
 LANCE, Mrs. L. C., 106 The Uplands.
 LARSON, Mrs. N. L., 2919 Forest Ave.
 LAWTON, Mrs. FRANK H., 2211 Du-rant Av.
 LEE, Mrs. FRED, 1301 Walnut.
 LEGG, Mrs. GEO. A., 2611 Haste.
 LELAND, Mrs. WM. E., 704 The Alameda.

TWENTIETH CENTURY CLUB—Continued

- LEWIS, Mrs. F. H., 2636 College Av.
 LINSOTT, Miss S., 2011 Yolo.
 LIVINGSTON, Miss F. B., 3006 Claremont.
 LLOYD, Mrs. LEWIS M., 2844 Garber.
 LOCKETT, Miss MABEL, 2831 Ashby.
 LONG, Mrs. R. J., 2833 Claremont Blvd.
 LONGAKER, Mrs. H. R., 2917 Garber.
 LOVE, Mrs. WM., 108 El Camino Real.
 LOVELL, Mrs. W. T., 925 Mendocino.
 LUCAS, Mrs. W. T., 2968 Linden Av.
 LUCY, Mrs. ROSCOE W., 6128 Hille-
 gass Av., Oakland.
 LUTZ, Mrs. IRA D., 2900 Russell.
 LYDON, Mrs. JOHN, Yuba City, Cal.
 MACAULEY, Mrs. H. C., 1700 Spruce.
 MACDONALD, Mrs. ROBT., 2841 Russell.
 MACMILLAN, Miss J., 2710 Benvenue Av.
 MACOMBER, Mrs. H. K., 1527 Walnut.
 MALLETT, Mrs. FOWLER, 2905 Pine.
 MASSIE, Mrs. J. P., Menlo Park, Cal.
 MATTERN, Mrs. G. A., 100 Tunnel Rd.
 MAY, Mrs. FRANK M., 833 Oxford.
 McBRIDE, Mrs. Q., 139 Tunnel Road.
 McCLEAVE, Mrs. THOS. C., 2844 Gar-
 ber.
 McCREARY, Mrs. J. E., 2318 Durant
 Av.
 McCULLOUGH, Mrs. J. S., 3154 College
 Av.
 McGUFFICK, Mrs. G., 3139 Eton Av.
 McKINLAY, Mrs. DUNCAN E., 1035
 Clark, Santa Rosa.
 McLAUGHLIN, Mrs. K. M., 1403 Haw-
 thorne Terrace.
 MERRALL, Mrs. W. H., 818 Indian Rock.
 MILLER, Mrs. EARL L., 2920 Russell.
 MILLER, Mrs. F. M., Claremont Hotel.
 MILLER, Mrs. W. L. W., 2728 Claremont.
 MILLS, Mrs. E. C., 1325 The Alameda.
 MILLS, Mrs. JAS., Hamilton City, Cal.
 MOORE, Mrs. RALPH, 1744 Arch.
 MOORE, Mrs. W. P., 2900 Benvenue Av.
 MOREHOUSE, Mrs. T. C., 2914 Hillegass.
 MORGAN, Mrs. R. R., 2510 Haste.
 MORRIS, Mrs. IRA A., 1968 El Dorado Av.
 MORRISH, Mrs. WM. F., 945 Arlington.
 MORTON, Mrs. M., 1810 Sonoma.
 NASH, Mrs. GEO. N., 2758 Piedmont
 Av.
 NAUS, Mrs. GEO. N., 2627 Woolsey.
 NAYLOR, Mrs. FRANK, 2200 Durant
 Av.
 NEWCOMB, Mrs. B. M., 2309 Vine.
 NICHOLS, Mrs. W. H., 2552 Haste.
 O'BRIEN, Mrs. J. H., 2406 Teleg. Av.
 O'BRIEN, Mrs. P. E., 38 Domingo.
 PACKER, Mrs. G. V., Washington, D. C.
 PAGE, Mrs. CLARENCE, W., 2747
 Derby.
 PAGE, Mrs. ERNEST S., 1043 Oxford.
 PAPE, Mrs. G. L., 818 Arlington Ave.
 PARCE, Mrs. D. H., 214 Arlington.
 PARK, Mrs. J. N., 3115 Claremont Av.
 PATTON, Mrs. W. R., 6421 Regent, Oak-
 land.
 PAYNE, Mrs. F. W., 22 Bridge Road.
 PEDDER, Mrs. STANLEY, 2935 Elmwood
 Ct.
 PERRY, Mrs. WM. S., 1434 Hawthorne
 Ter.
- PETERSON, Mrs. O. W., 6209 Rockwell
 Av., Oakland.
 PHILLIPS, Mrs. D. L., 6459 Benvenue Av.
 PHILLIPS, Mrs. HENRY, 2940 Ashby Av.
 PHILLIPS, Mrs. W. W., 1824 Jackson,
 S. F.
 POLLARD, Mrs. A. J., 77 Plaza Drive.
 POND, Mrs. W. R., Irvington, Cal.
 POPPERT, Mrs. WM. H., Honolulu, T.H.
 PRESSLEY, Mrs. W. B., 1003 Mariposa.
 PRESTON, Mrs. JOHN W., 22 Tunnel Rd.
 PROST, Mrs. H. G., 2729 Belrose.
 QUIGLEY, Mrs. I. A., 1306 Milvia.
 RANKIN, Mrs. J. L., 5722 Keith Av.
 RAYMOND, Mrs. W. J., 2622 Piedmont
 Av.
 READY, Mrs. L. F., 139 Parkside Dr.
 REED, Mrs. G. R., 2015 Bancroft Way.
 REID, Mrs. R. L., 2617 Dana.
 REINHARDT, Dr. AURELIA H., Mills
 College, Oakland.
 RHODES, Mrs. T., 5668 Oak Grove Ave.
 RICHARDS, Mrs. E. A., 2950 Russell.
 RICKARDS, Miss ELLIS, 2719 Derty.
 RIGGS, Mrs. ARTHUR T., 2310 Du-
 rant Av.
 ROGERS, Mrs. J. N., 2747 Alcatraz Av.
 ROPER, Mrs. CHAS. F., 2829 Hillegass.
 ROWELL, Mrs. CHESTER, 1204 Tamal-
 pals Road.
 ROWELL, Mrs. IRA H., 2905 Garber.
 RUSHFORTH, Mrs. A. W., 2825 Hille-
 gass Av.
 RUST, Mrs. R. C., 2626 Regent.
 SANBORN, Mrs. H. H., 114 El Camino
 Real.
 SANDERSON, Mrs. A. G., Wellesley,
 Mass.
 SAYLOR, Mrs. F. L., 1031 Oxford.
 SCHLOSS, Mrs. A., 3209 Claremont Av.
 SCHMIT, Mrs. J. J., 2323 Rose Terrace.
 SCHULER, Mrs. H. J., 2317 Cedar.
 SCOTT, Mrs. GEO. A., 2324 Vine.
 SCOTT, Mrs. W. W., 1809 Monterey Av.
 SEYMOUR, Mrs. W. L., 2844 Woolsey.
 SEELY, Mrs. RALPH, 2714 Elmwood Av.
 SHARWOOD, Mrs. WM., 2808 Woolsey.
 SHELLEY, Mrs. O. F., 2610 Woolsey.
 SHERRY, Mrs. A. V., 29 Eucalyptus Rd.
 SHUMAN, Miss LENA, 2832 Ashby.
 SMALL, Mrs. J. H., 910 Inyo.
 SMITH, C. STOWELL, Indian Rock Rd.
 SMITH, Mrs. ORMOND, 2628 Etna.
 SMITH, Mrs. RALPH E., 2721 Hillegass
 Av.
 SMITH, Mrs. SAMUEL, 951 Eddy.
 SMYTH, Mrs. GEO. B., 2509 Hearst Av.
 SNYDER, Mrs. C. H., 2713 Forest Av.
 SOLINSKY, Mrs. F. J., 1919 Green, S.F.
 SORRICK, Mrs. IRA, 2230 Durant Av.
 SORRICK, Mrs. W., 2901 Hillegass Av.
 SOULE, Mrs. EDW. L., 50 Alvarado.
 SOULES, Mrs. GUILFORD H., 6625 Dana.
 SPROUL, Mrs. ROBT., 2737 Elmwood.
 STANLEY, Mrs. J. A., 2113 Prince.
 STEEN, Mrs. HARRIET, Stockton, Cal.
 STEVENSON, Mrs. THOS. J., 2520 Haste.
 STEWART, Mrs. JEROME, 32 Eucalyptus.
 STRITE, Mrs. S. H., 557 Santa Clara Ave.

TWENTIETH CENTURY CLUB—Continued

- SWEESY, Mrs. L. V., Mills College, Oakland.
 SWENSON, Mrs. J. J., Glendale, Cal.
 SWETT, Mrs. FRANK T., 924 Spruce.
 SYKES, Mrs. A. E., 77 Domingo Ave.
 TAYLOR, Mrs. HENRY W., 275 The Uplands.
 TAYLOR, Miss RUTH, 275 The Uplands.
 THATCHER, Mrs. F. H., 60 The Uplands.
 THELEN, Mrs. P., 828 Contra Costa Ave.
 THELIN, Mrs. MAX, Alvarado & Ridge Road.
 THOMAS, Mrs. CHAS. F., 2437 Prince.
 THOMAS, Mrs. C. H., 2507 Woolsey.
 THOMAS, Mrs. W. B., 6699 Telegraph Av., Oakland.
 THOMPSON, Mrs. R., 2150 Hyde, S. F.
 THOMSON, Mrs. JAS. M., 2814 Russell.
 TONER, Mrs. MARK F., 2626 Durant Av.
 TOWER, Miss C., 2310 Stuart.
 TRACY, Mrs. S. E., 2532A Benvenue Ave.
 TRUESDELL, Mrs. ALLEN, 2131 Rose.
 TURNER, Mrs. R. CHESTER, 2517 Benvenue Av.
 UNDERHILL, Mrs. R. L., 9 Tamalpais Road.
 VAN BOKKELEN, Mrs. ROBT., Claremont and Forest Aves.
 VAN ETTEN, Mrs. H., 6415 Regent.
 VAN BOKKELEN, Mrs. WM. REQUA, 3056 Hillegass Av.
 WADSWORTH, Mrs. WM. H., Summer, nr. Spruce.
 WALLACE, Mrs. HELEN, 2821 Hillegass.
 WALTERS, Mrs. LENA, 2723 Webster.
 WARD, Mrs. W. B., Long Beach, Cal.
 WARE, Mrs. TALBOT, 1205 Spruce.
 WASTE, Mrs. WM. H., 810 Spruce.
 WATERS, Mrs. J. N., 2411 Carlton.
 WESTENBERG, Mrs. C. A., 2811 Benvenue Av.
 WHEELER, Mrs. F. L., 2838 Woolsey.
 WHITE, Mrs. FRANK G., 2608 Woolsey.
 WHITLEY, Mrs. G. S., 1500 Euclid Ave.
 WHITTON, Mrs. F. L., 3117 Lewiston Av.
 WICKERSHAM, Mrs. A. S., 22 The Uplands.
 WILLIAMS, Mrs. M. B., 2646 Hillegass Av.
 WILSON, Mrs. H. B., 2731 Alcatraz Ave.
 WOOD, Mrs. G. S., 266 Hillcrest.
 WOODALL, Miss ANNIE, 1334 Arch.
 YOUNG, Mrs. GARNETT, 2914 Forest Av.
 YOUNG, Mrs. J. N., 2510 Etna.

The Mutual Life Insurance Company

OF NEW YORK

W. L. HATHAWAY, Manager

Telephone Davenport 6526

Alaska Commercial Bldg., 310 Sansome St.

San Francisco, Cal.

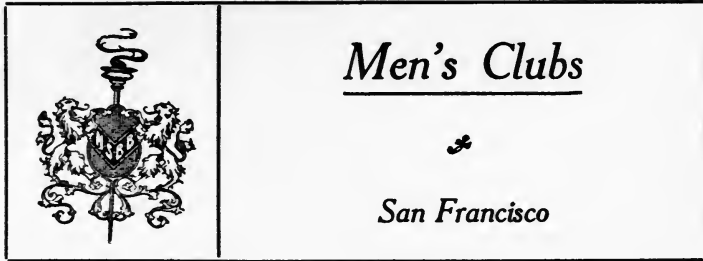

The Pacific-Union Club

Club House: N. W. Corner California and Mason Streets, San Francisco. Telephone: Prospect 33, Private Exchange connecting all departments.

The Pacific-Union Club is a consolidation of the Pacific and Union Clubs, two social organizations that existed in San Francisco; the former since the year 1852, and the latter since 1854. The Pacific-Union Club was incorporated in March, 1881, and the consolidation took place in February, 1889.

OFFICERS

President.....	DONALD MAC DONALD
Vice-President.....	ALLAN L. CHICKERING
Secretary.....	STEWART S. LOWERY
Treasurer.....	F. L. LIPMAN
Assistant Secretary and Manager.....	F. A. HUMPHREYS

BOARD OF DIRECTORS

DONALD MAC DONALD	GEORGE C. LEIB
ALLEN L. CHICKERING	F. L. LIPMAN
RICHARD W. HANNA	STEWART S. LOWERY
EDWARD T. FORD	

HONORARY LIFE MEMBERS

HANNA, Most Rev. Archbishop E. J. WHEELER, Dr. BENJ. IDE	GAYLEY, Prof. CHAS. MILLS
ROOT, Hon. ELIHU	HOOVER, Hon. HERBERT C.
WILBUR, Dr. RAY LYMAN	

HONORARY MEMBERS

Dr. W. W. CAMPBELL, President, University of California.
 Hon. WM. B. GILBERT, U. S. Circuit Judge, Court of Appeals.
 Hon. WM. H. HUNT, U. S. Circuit Judge, Court of Appeals.
 Hon. FRANK H. RUDKIN, U. S. Circuit Judge, Court of Appeals.
 Hon. WM. H. MORROW, U. S. Circuit Judge, Court of Appeals.
 Hon. FRANK H. KERRIGAN, U. S. District Judge.
 Hon. CHAS. E. WOLVERTON, U. S. District Judge.
 Hon. A. F. ST. SURE, U. S. District Judge.
 Rear-Adm. THOS. WASHINGTON, U. S. N., Com. 12th Naval District.
 Brig. Gen. HUNTER LIGGETT, U. S. A., Retired.
 Maj. Gen. JOHN L. HINES, U. S. A.
 ISAAC B. NEWTON, Chairman, Federal Reserve Bank, S. F.

PACIFIC-UNION CLUB—Continued

RESIDENT MEMBERS

ABBOT, S. L.
 ADAMSON, BALFOUR D.
 ADDISON, THOMAS
 AINSWORTH, Dr. F. K.
 ALEXANDER, DOUGLAS C.
 ALEXANDER, W. McK.
 AMES, J. H.
 ANDERSON, ALDEN.
 ANDERSON, BERRIEN P.
 ANDERSON, FRANK B.
 ANDERTON, JOHN GAYLE.
 ANDREW, ADAM.
 ARMSBY, E. RAYMOND.
 ARMSBY, GORDON S.
 ARMSBY, JAMES KENDALL.
 AUGSBURY, JOHN C.
 AVENALI, ETTORE
 AVERY, WM. H.
 BABCOCK, HARRY.
 BAKER, GEORGE W.
 BAKER, PHILIP S.
 BAKER, WAKEFIELD
 BAKWELL, JOHN
 BALCH, A. C.
 BALLOU, SIDNEY
 BANCROFT, PHILIP
 BANGS, BENJAMIN.
 BARBOUR, THOMAS J.
 BARNESON, JOHN.
 BARNESON, J. LESLIE
 BATCHELDER, GEO. A.
 BATCHELDER, KITTREDGE
 BATES, HENRY S.
 BEATTY, HENRY O.
 BEAVER, FRED H.
 BENTLEY, R. I.
 BERG, WILLIAM.
 BERMINGHAM, JOHN, Jr.
 BERRY, WILLIAM F.
 BISHOP, JAMES H.
 BISHOP, JOHN A.
 BISHOP, ROY N.
 BLACK, CHARLES N.
 BLAISDELL, NATHANIEL.
 BLANDING, GORDON.
 BLISS, DUANE L., Jr.
 BLISS, WALTER D.
 BLYTH, CHARLES R.
 BOCQUERAZ, LEON.
 BOCQUERAZ, ROGER.
 BOLAND, F. E.
 BOLTON, ROBERT C.
 BONNY, BRUCE.
 BOOTH, FRANK E.
 BOREL, ANTOINE, Jr.
 BOSLEY, WM. BRADFORD
 BOSQUI, EDWARD L.
 BOTCHFORD, D. H.
 BOURN, WM. BOWERS.
 BRADEN, E. B.
 BRADLEY, EDGAR C.
 BRADLEY, F. W.
 BRADY, J. BRENDAN
 BREEDEN, JOHN NORTON
 BROOKE, JOHN FRANKLIN
 BROWN, ARTHUR, Jr.
 BROWNE, ROSS E.
 BROWNELL, E. E.
 BRYANT, E. A.
 BUCK, FRANK H.
 BUCKBEE, SAMUEL G.
 BUCKBEE, SPENCER C.
 BURGARD, JOHN CLARK
 BURMISTER, ROBERT B.
 BURNETT, W. S.
 BURNHAM, Dr. CLARK J.
 BUTLER, CHARLES LE ROY
 BUTTERS, CHARLES
 BYRNE, JAMES W.
 CALKINS, JOHN W.
 CAMPBELL, GERALD
 CARR, RICHARD B.
 CARR, STERLING
 CARRIGAN, ANDREW
 CARRIGAN, ANDREW, Jr.
 CARSON, WILLIAM W.
 CHAMBERLAIN, SELAH
 CHANSLOR, JOS. A.
 CHARLES, RAYMOND W.
 CHICKERING ALLAN L.
 CHRISTESON, A.
 CLARK, EDWARD H. Jr.
 CLARK, E. W.
 CLARK, WARREN D.
 CLARK, W. DEARBORN
 CLARK, WARREN H.
 COLE, HARRY WILLIAM
 COLEMAN, S. WALDO
 COLEMAN, THOMAS J.
 CONLISK, C. W.
 CONNELL, M. J.
 CONRAD, BARNABY
 COOK, CARY W.
 COOK, HAROLD S.
 COOKE, FREDERICK O.
 COOPER, Dr. C. M.
 COOPER, EDWIN T.
 COOPER, GEORGE D.
 COOPER, J. A.
 CORBET, BURKE
 CORMAC, T. E. K.
 CORNWALL, BRUCE
 CORYELL, JOSEPH B.
 COX, ELMER H.
 CROCKER, CHARLES
 CROCKER, CHAS. TEMPLETON
 CROCKER, HENRY J.
 CROCKER, WM. H.
 CROCKER, W. W.
 CROSBY, FRANCIS HINCKLEY
 CROTHERS, GEORGE E.
 CURRAN, ROSS AMBLER
 CUSHING, JOHN E.
 CUTHBERTSON, A. A.
 DANIEL, JOHN
 DAUGHARTY, ALLAN H.
 DAVENPORT, DIXWELL.
 DAVENPORT, HEWITT
 DAVIS, WINFIELD S.
 DEAHL, JOHN L.
 DEAN, WALTER EDWIN
 DEAN, WALTER L.
 DEERING, CHAS. J.

PACIFIC-UNION CLUB—Continued

DEERING, FRANK P.
 DE FOREST, A. T.
 DENMAN, WILLIAM
 DETERT, WILLIAM
 DEVEREAUX, W. G.
 DEXTER, DUDLEY
 DIBLEE, A. J.
 DIBBLEE, BENJAMIN H.
 DIERIEX, A. C.
 DIMOND, E. K.
 DOLLAR, R. STANLEY
 DONOHOE, JOSEPH A.
 DONAHUE, JOSEPH A. Jr.
 DRESSER, JOHN O.
 DREW, PIERCE ALLEN.
 DRUM, FRANK G.
 DRUM, JOHN S.
 DUBEDAT, EDWARD
 DUNCAN, WILLIAM C.
 DUNNE, PETER F.
 DUNPHY, CHARLES
 DU PARC, Comte CHAS. de LOCMARIA
 DURBROW, C. W.
 DUTTON, HENRY F.
 DUTTON, WILLIAM J.
 EAMES, ALFRED W.
 EASTLAND, THOS. B.
 EASTMAN, S. P.
 EBRIGHT, Dr. GEO. E.
 EDDY, EDWIN M.
 EDMINSON, JOHN W.
 EELS, CHARLES P.
 ELKINS, FELTON B.
 EMMERT, J. H.
 EVANS, EVAN C. Jr.
 EVANS, HARRY L.
 EYRE, DEAN ATHERTON
 EYRE, EDWARD L.
 EYRE, EDWARD E.
 FAGAN, J. J.
 FAGAN, PAUL I.
 FAIR, HARRY H.
 FAVILLE, WM. B.
 FAXON, ROSS S.
 FIELD, ALEXANDER
 FILER, WALTER G.
 FITZGERALD, ROBT. M.
 FITZHUGH, WILLIAM M.
 FOLGER, E. R.
 FOLSOM, D. M.
 FORBES, JOHN F.
 FORD, BERNARD W.
 FORD, TIREY L.
 FORD, EDWARD T.
 FORTMANN, HENRY F.
 FOSTER, ARTHUR W.
 FOSTER, CHAS. J.
 FOSTER, W. A. S.
 FRITSCHI, Dr. A. R.
 FULLER, WILLIAM P.
 FULLER, W. P., Jr.
 GALLAGHER, HERBERT R.
 GARRITT, GEORGE S.
 GIBSON, W. D. K.
 GILLET, JAMES N.
 GILLINGHAM, JOHN ROWLEY
 GIRVIN, RICHARD
 GOODALL, ARTHUR
 GOODALL, HARRY W.
 GOODFELLOW, HUGH
 GOODWIN, J. W.
 GRAHAM, THOMAS A.
 GRANT, J. D.
 GRAVES, JEFFERSON J.
 GREEN, ALLAN L.
 GREEN, CHARLES E.
 GREENE, A. CRAWFORD
 GREENWOOD, GEO. D.
 GRIFFIN, ANDREW G.
 GRIFFIN, CHARLES W.
 GRIFFIN, FRANK W.
 GWIN, STANFORD
 HALDORN, STUART
 HALE, PRENTISS COBB
 HALE, REUBEN BROOKS
 HAMILTON, ALEXANDER
 HAMMON, W. P.
 HAMMOND, A. B.
 HAMMOND, LEONARD C.
 HANCHETT, L. E.
 HANNA, R. J.
 HANNA, RICHARD W.
 HANNAM, WM. H.
 HARDY, VERNON S.
 HARPER, H. T.
 HARRIS, STANLEY G.
 HARRISON, A. DALTON
 HART, JEROME A.
 HARVEY, J. DOWNEY
 HASSAN, EDWARD A.
 HAYDEN, BRACE
 HAYDEN, CURTISS C.
 HEARST, WILLIAM R.
 HEATHCOTE, G. W. BRUCE
 HEIMANN, RICHARD
 HENDERSON, FREDERICK B.
 HENDERSON, ROBERT BURNS
 HENDERSON, WELLINGTON S.
 HENSHAW, F. W.
 HENSHAW, GRIFFITH
 HENSHAW, STUART TUBBS
 HENSHAW, TYLER
 HEWITT, DIXWELL
 HIBBERD, I. N.
 HILL, FENTRESS
 HILL, HORACE L. Jr.
 HILLMAN, F. H.
 HILLS, EDWARD E.
 HIND, GEORGE U.
 HOBART, LEWIS P.
 HOBART, WALTER S.
 HOHFELD, EDWARD
 HOLMAN, ALFRED
 HOOKER, JOHN R.
 HOOKER, OSGOOD, Jr.
 HOOKER, R. G.
 HOOKER, ROBERT G., Jr.
 HOOPER, A. W.
 HORN, WILLIAM P.
 HOUGHTELING, WILLIAM
 HOUSTON, Dr. ALBERT J.
 HOVEY, CHESTER LEROY
 HOWARD, NELSON A.
 HUME, C. E.
 HUMPHREY, W. F.
 HUNT, HARRY C.
 HUNT, ROBERT McMURRAY
 HUNTINGTON, Dr. T. W.
 HUSSEY, FREDERICK B.

PACIFIC-UNION CLUB—Continued

JACKLING, D. C.
 JENKINS, JAMES
 JOHNSON, ARCHIBALD M.
 JOHNSON, CHARLES R.
 JOHNSON, GORDON LEWIS
 JOHNSON, OTIS R.
 JOHNSON, S. O.
 JONES, FRANK J.
 JONES, MADISON RALPH
 JONES, W. W.
 JUDGE, J. FRANK
 KEENEY, CHARLES C.
 KEESLING, FRANCIS VALENTINE
 KEIL, HUGO D.
 KELHAM, GEORGE W.
 KENNEDY, FRANK
 KENT, PLATT
 KEYES, ALEX. D.
 KING, A. D.
 KING, EDWARD B.
 KING, FRANK B.
 KING, PERCY LIBBY
 KINGSBURY, KENNETH R.
 KITTLE, ALLEN I.
 KNIGHT, SAMUEL
 KNOWLES, HARRY J.
 KOSTER, FREDERICK J.
 LAMONT, DONALD Y.
 LANGDON, JESSE G.
 LAPHAM, ROGER D.
 LEIB, GEORGE C.
 LEIB, WILLIAM F.
 LENT, EUGENE
 LENT, GEORGE H.
 LEVEY, C. M.
 LEWIS, GEORGE B.
 LILLICK, IRA S.
 LIPMAN, F. L.
 LOOMIS, FRANCIS B.
 LOWRY, RUSSELL
 LOWERY, STEWART S.
 LOWREY, ALLEN JEWETT
 LYMAN, CHARLES G.
 LYMAN, EDMUNDS
 LYMAN, Dr. GEO. D.
 LYNCH, ROBERT NEWTON
 MACBETH, ALEXANDER B.
 MACDONALD, ALEXANDER
 MACDONALD, AUGUSTIN S.
 MACDONALD, DONALD
 MACKENZIE, J. H.
 MACOMBER, A. K.
 MACOMBER, LE ROY A.
 MADDOX, KNOX
 MADISON, FRANK D.
 MADISON, MARSHALL P.
 MAGEE, WILLIAM A.
 MAILLIARD, JOHN W., Jr.
 MARSHALL, JOHN, Jr.
 MARSTON, EDGAR L.
 MARTIN, JOHN
 MARTIN, WALTER S.
 MARYE, GEORGE THOMAS
 MEE, JOHN HUBERT
 MEIGS, JOHN J.
 MEIN, WILLIAM WALLACE.
 MERRILL, C. W.
 METSON, WILFRED G.
 METSON, WILLIAM H.
 MEYER, HERMAN L. E., Jr.
 MICHAEL, M. F.
 MICHAELS, CHAS. F.
 MILLER, ALBERT KENDALL
 MILLER, CARLTON EARLE
 MILLER, C. O. G.
 MILLER, H. M. A.
 MILLER, JOHN HENRY
 MILLER, ROBERT WATT
 MILLER, WILLIAM S.
 MINTZER, LUCIO M.
 MOFFITT, Dr. HERBERT
 MONTEAGLE, LOUIS F.
 MONTEAGLE, PAIGE
 MOODY, F. S.
 MOORE, CHAS. C.
 MOORE, JOSEPH A.
 MOORE, KENNETH
 MOORE, ROBERT S.
 MOORE, WALTON N.
 MORSE, LESTER L.
 MORSE, S. F. B.
 MORTON, HENRY J.
 MOSES, CHARLES S.
 MOULTON, ROBERT H.
 McALLISTER, M. HALL
 McBEAN, ATHOLL
 McCALEB, THOMAS
 McCARGAR, JESSE B.
 McCAULEY, EDWARD, Jr.
 McCREERY, RICHARD
 McCUTCHEEN, EDWARD J.
 McDONALD, MARK L.
 McENERNEY, GARRET W.
 McGREGOR, CAMPBELL
 McGREGOR, JOHN A.
 McINTOSH, C. K.
 McINTOSH, KENNETH G.
 McKEE, DONALD
 McKEE, JOHN DEMPSTER
 McKEE, PAUL B.
 McKINSTRY, J. C.
 McLAREN, NORMAN L.
 McMULLIN, LATHAM
 McNAB, GAVIN
 McNEAR, CYRIL
 McNEAR, EDWARD HOPKINS
 McNEAR, FREDERICK W.
 McNEAR, GEORGE P.
 McNEAR, GEORGE W.
 McNEAR, JOHN A.
 McNEAR, SEWARD B.
 NEWHALL, ALMER M.
 NEWHALL, EDWIN W., Jr.
 NEWHALL, GEORGE A.
 NEWHALL, GEORGE ALMER, Jr.
 NEWHALL, W. MAYO
 NEWLIN, GURNEY E.
 NICHOLS, HENRY D.
 NICKEL, GEORGE
 NICKEL, J. LEROY
 NICKEL, J. LEROY, Jr.
 NOWELL, JOHN C.
 NOYES, FRANK G.
 OAKES, R. F.
 ODDIE, CLARENCE M.
 OKELL, CHARLES J.
 ORRICK, WILLIAM H.
 OSBORN, EDWIN T.
 OTIS, JAMES

PACIFIC-UNION CLUB—Continued

OXNARD, ROBERT
 PAGE, WILLIAM D.
 PARK, HOWARD GRAY
 PARROTT, JOHN
 PATERSON, THOMAS M.
 PAYNE, ARTHUR C.
 PAYNE, GEORGE L.
 PAYNE, Dr. REDMOND W.
 PAYSON, ALBERT H.
 PEASE, RICHARD H. Jr.
 PEIRCE, CYRUS
 PERRIN, JOHN C.
 PERRY, RAYMOND A.
 PETERSON, FRANK B.
 PHELAN, JAMES D.
 PHLEGER, HERMAN H.
 PILLSBURY, EVANS S.
 PILLSBURY, HORACE D.
 PINCKARD, MONROE EYRE
 POETT, HENRY W.
 POLLOK, ALLAN
 POND, SAMUEL
 POPE, GEORGE A.
 POPE, GEORGE A. Jr.
 POPE, W. K.
 PORTER, HUGH BEVERLY
 PORTER, WARREN R.
 POWELL, STANLEY
 PRATT, OROVILLE C. Jr.
 PRINGLE, EDWARD J.
 PRINGLE, JAMES REID
 PROCTOR, FRANK HUNT
 RANSOME, BERNARD
 RATHBONE, GERALD L.
 REDDING, JOSEPH D.
 REID, JAMES W.
 REID, MERRITT J.
 REQUA, LAWRENCE K.
 REQUA, MARK L.
 RHOADES, I. O.
 RICHTER, Dr. C. M.
 RIXFORD, Dr. E.
 ROBBINS, LLOYD M.
 ROBBINS, GEORGE B.
 ROBBINS, MILTON H.
 ROBBINS, R. D., Jr.
 ROBINSON, HENRY W.
 RODOLPH, CHARLES T.
 ROGERS, NOAH G.
 ROLPH, GEORGE M.
 ROLPH, JAMES, Jr.
 ROSENTHAL, LOUIS
 ROSSETER, JOHN H.
 ROTH, WILLIAM P.
 RUSSELL, ALBERT B.
 RUSSELL, DR. TRACY G.
 RYONE, LE ROY T.
 SALISBURY, R. WALKER
 SCHILLING, A.
 SCHILLING, RUDOLPH
 SCHWERIN, R. P.
 SCHWERIN, RICHARD de C.
 SCOTT, A. L.
 SCOTT, H. H.
 SCOTT, LAURANCE IRVING
 SELFRIDGE, Dr. GRANT
 SESNON, PORTER
 SESNON, WILLIAM T.
 SHIELS, Dr. GEO. FRANKLIN
 SHORTRIDGE, SAMUEL M.
 SHOUP, PAUL S.
 SHURTLEFF, ROY L.
 SIMPKINS, H. R.
 SIMS, RICHARD MAURY
 SKEWES-COX, VERNON
 SKINNER, D. E.
 SLACK, CHARLES W.
 SLADE, RUSSELL C.
 SMITH, ARTHUR A.
 SMITH, FELIX TEISSEIRE
 SMITH, FRANK M.
 SMITH, HIRAM C.
 SMITH, STUART F.
 SMITH, W. T.
 SPIEKER, WARREN
 SPRAGUE, RICHARD H.
 SPRECKELS, HOWARD.
 SPRECKELS, RUDOLPH
 SPOETT, WILLIAM
 STANDISH, MILES
 STANFORD, JOSIAH
 STARR, WALTER A.
 STENT, ERNEST A.
 STEPHENSON, FERDINAND W.
 STERN, CHARLES F.
 STETSON, HARRY N.
 STEVENSON, WILLIAM M.
 STILLMAN, Dr. STANLEY
 STIMMEL, GEORGE
 STOREY, H. M.
 STOW, ASHFIELD ELLIS
 SULLIVAN, MAURICE J.
 SUMMERS, W. T.
 SUTTON, CHARLES ZOOK
 SWAYNE, R. H.
 TALBOT, ANDREW BURTON
 TALBOT, WM. H.
 TAYLOR, AUGUSTUS
 TAYLOR, AUGUSTUS, Jr.
 TAYLOR, HENRY B.
 TAYLOR, WILLIAM A.
 TERRY, Dr. WALLACE I.
 TEVIS, WM. S.
 THANE, ARTHUR F.
 THANE, BARTLETT LEE
 THORNE, Dr. I. W.
 THORNE, JULIAN
 THOMAS, WILLIAM
 TILLMANN, FREDERICK A.
 TILLMANN, FREDERICK
 TITUS, LOUIS
 TOBIN, E. J.
 TOBIN, J. O.
 TOBIN, RICHARD M.
 TREATOR, JOHN
 TUBBS, ALFRED S.
 TUBBS, TALLANT
 TUCKER, NION R.
 TUTTLE, CURTIS
 TYSON, JAMES
 VAN ANTWERP, W. C.
 VAN FLEET, ALAN C.
 VAN FLEET, WILLIAM C.
 VAN SICKLEN, FREDERICK D.
 VAN SICKLEN, FREDERICK W.
 VAN SICKLEN, HORACE D.
 VINCENT, ARTHUR HILL
 VOLKMANN, DANIEL G.
 VOLKMANN, GEO. F.

PACIFIC-UNION CLUB—Continued

VOLKMANN, WILLIAM GEORGE
 WAGNER, Dr. HENRY L.
 WALKER, TALBOT C.
 WALSH, EDWARD M.
 WALSH, JAMES E.
 WALSH, KENNETH
 WARREN, Dr. HARRY C.
 WAYMAN, WILLARD O.
 WEATHERWAX, CLIFFORD W.
 WEAVER, LLOYD F.
 WEBB, HARRY HOWARD
 WEEKS, Dr. ALANSON
 WEIR, W. B.
 WELCH, A. J.
 WELCH, ANDREW P.
 WELCH, H. RAYMOND
 WHEELER, WILLIAM M.
 WHITNEY, VINCENT
 WHITTELL, ALFRED

WHITTELL, GEORGE, Jr.
 WILCOX, ALFRED H.
 WILLIAMS, EVAN
 WILLIAMS, I. B.
 WILLIAMSON, W. F.
 WILSON, EDGAR M.
 WILSON, RUSSELL C.
 WINSHIP, EMORY
 WITTER, DEAN G.
 WITTER, JEAN CARTER
 WOOD, LEONARD EARLE.
 WOODRUFF, S. H.
 WOOLAMS, LEONARD ALFRED
 WOODS, FRED N. Jr.
 WRIGHT, C. IRVING
 WRIGHT, HARRY MANVILLE
 ZANE, FRANKLIN A.
 ZEILE, JOHN

NON-RESIDENT MEMBERS

AGAR, JOHN G.
 ALEXANDER, H. F.
 ARMSBY, GEORGE N.
 AYER, CHARLES F.
 BACKUS, GROSVENOR H.
 BAILLIE, ALEXANDER
 BALDWIN, C. A.
 BALDWIN, HARRY A.
 BANCROFT, HOWLAND
 BATCHELDER, KITTREDGE
 BAXTER, THOS. F.
 BEARDSLEY, GLOVER
 BERRY, EDWIN S.
 BLACK, JAMES B.
 BLISS, C. T.
 BOEING, WILLIAM E.
 BOWIE, JOHN F.
 BREEVORT, W. H.
 BURNS, WALTER J.
 CAMPBELL, IRA D.
 CARRIGAN, HARRIS
 CARTER, GALE H.
 CHAMBERLAIN, WILLARD C.
 CHANNING, R. H., Jr.
 CHICKERING, HARRY
 CLARK, CHARLES W.
 CLARK, EDWARD H.
 COCHRAN, GEORGE I.
 COLLIER, BARRON G.
 COOPER, OSCAR
 CORBET, CHARLES
 COWDIN, J. CHEEVER
 DE COULON, EUGENE
 DE GUIGNE, CHRISTIAN
 DE LIMUR, ANDRE
 DE SABL, E. J., Jr.
 DEVLIN, ROBERT T.
 DICK, A. DOUGLAS
 DILLINGHAM, WALTER F.
 DOLE, JAMES D.
 DOLLAR, J. HAROLD
 DUNHAM, R. J.
 EASTON, STANLEY A.
 FIELD, SALISBURY.
 FORD, SYDNEY W.
 FOSS, BENJAMIN S.
 FULTON, JOHN A.

GEISSLER, ARTHUR DORMAN
 GERBER, W. E.
 GRANT, DOUGLAS
 GREEN, BURTON E.
 GROSVENOR, GRAHAM B.
 HAMMOND, HARRIS
 HAMMOND, JOHN HAYS
 HARVEY, F. H.
 HEEBNER, ERNEST L.
 HENDERSON, CHARLES B.
 HOPKINS, Dr. WM. E.
 HUTTON, FRANKLYN L.
 JAMES, ARTHUR CURTISS
 JOHNSON, C. D.
 JULLIARD, F. A.
 KAINS, ARCHIBALD C.
 KEENE, FOXHALL
 KERCKHOFF, WILLIAM G.
 LA BOYTEAUX, W. H.
 LAWSON, JOHN
 LEADBETTER, FREDERICK W.
 LEWIS, ION
 MACDONOUGH, J. M.
 MACGREGOR, D. W. L.
 MACKAY, CLARENCE H.
 MARTIN, A. B.
 MAXWELL, GEORGE H.
 MCKITTRICK, W. H.
 MILLER, JOHN B.
 MILLS, OGDEN
 MORGAN, PERCY T.
 MURPHY, Dr. FRED T.
 NEWHALL, W. MAYO, Jr.
 OLCOTT, HENRY C.
 ORTMAN, RANDOLPH
 PALACHE, WHITNEY
 PELTIER, GEORGE W.
 PENROSE, R. A. F., Jr.
 PHELPS, HENRY W.
 PICKERING, LORING
 PIERCE, EDWARD ALLEN
 POOL, WILLIAM H.
 ROSE, ANDREW W.
 SCHLACKS, CHARLES H.

PACIFIC-UNION CLUB—Continued

SCHUMACHER, THOMAS M.
 SCOTT, GEORGE B.
 SHEA, EDWARD L.
 SIEBERT, FRED J.
 SMITH, HOWARD D.
 SPALDING, SILSBY M.
 SPERRY, GEORGE B.
 STANDIFER, GUY MENEFFEE
 STARR, GEORGE W.
 STOREY, WILLIAM B.
 TANNER, JOHN S.
 TAYLOR, FREDERICK F.

TENNEY, E. D.
 VAN ECK, Baron J. C. VAN PANTHA-
 LEON
 VERDIER, PAUL
 VINCENT, ARTHUR ROSE
 VINTER, JAMES H.
 WEEKS, GEORGE K.
 WELLS, BULKELEY
 WELLS, A. G.
 WHEELER, E. G.
 WHITWELL, FREDERICK S.
 WILLIAMSON, A. B.
 WILTSEE, E. A.

FOREIGN MEMBERS

BALFOUR, ROBERT

ARMY AND NAVY MEMBERS

BELLINGER, Brig. Gen. JOHN, U. S. A.
 DEVOL, Maj.-Gen. CARROLL A., U.S.A.
 DUNNING, Lt. Com. WM. B., U. S. N.
 (Retired)
 HALSTEAD, Rear Admiral ALEX. S.,
 U. S. N., (Retired)

Bohemian Club

Club House: N. E. Corner Post and Taylor Streets. Telephone Franklin 2441.
 Private Exchange connecting all departments.
 Incorporated May 17th, 1872.

OFFICERS

President.....	H AIG PATIGIAN
Vice-President.....	FRED L. BERRY
Secretary.....	PORTER SESNON
Treasurer.....	OLIVER C. HASLETT
Assistant Secretary and Manager.....	E. M. LARABEE

DIRECTORS

F. C. SHAUGHNESSY	GEORGE A. VAN SMITH
WILLIAM P. FULLER, Jr.	JAMES H. BISHOP
P. J. WALKER	ROBERT C. NEWELL

DONZEL STONEY

RESIDENT MEMBERS

ABBOTT, G. D., 351 California.	BATES, GEO. K., 844 Mission.
ABBOTT, WM. L., 58 Sutter.	BATES, H. S., 311 California.
ABBOTT, WM. M., 58 Sutter.	BATES, G. W., Sutter and Kearny.
ADAMS, BURTON W., First National Bank Bldg.	BATTSON, LEIGH M., Los Angeles.
ADAMS, CHAS. A., 785 Market.	BAUMGARTNER, J. J., 2910 Vallejo.
ADAMS, LELAND, 485 California.	BAUMGARTNER, J. V., Oakland, Cal.
AINSWORTH, Dr. F. K., S. P. Co.	BAUMGARTNER, RICHARD C., 2910 Vallejo.
ALEXANDER, W. M., 215 Market.	BEACH, W. S., 516 Sutter.
ALLEN, F. H., San Anselmo, Cal.	BEALE, ROBT., 785 Market.
AMES, FRANK H., 155 Montgomery.	BEAM, A. WALTER, Oakland, Cal.
ANDERSON, ALFRED E., Jackson St. Pier.	BEAMER, J. H., 230 California.
ANDERSON, F. B., Bank of California.	BEAN, BARTON T., 2 Pine.
ANDERSON, RALPH H., Piedmont.	BEEDY, LOUIS S., 315 Montgomery.
ANDERSON, THOS. H., 444 California.	BELDEN, LEO V., Oakland, Cal.
ANTHONY, E. C., Los Angeles, Cal.	BELL, GEORGE L., San Leandro, Cal.
ANTHONY, JAS. V., 810 Rialto Bldg.	BELL, NATHAN L., 68 Post.
ARCHER, H. LESTER, 995 Market.	BENJAMIN EDWARD H., Bohemian Club.
ARMES, GEO. A., 876 Francisco.	BENJAMIN R., De Young Bldg.
ARMSBY, E. R., Burlingame, Cal.	BENTLEY, ROBT. I., 101 California.
ARMSBY, G. S., Burlingame, Cal.	BERGEVIN, A. M., Clunite Bldg.
ARMSBY, JAS. K., 101 California.	BERRY, FRED L., Bohemian Club.
ARNOLD, Dr. C. H., 806 Monterey Blvd.	BERTON, GEO. A., 519 California.
ASHE, R. PORTER, 703 Market.	BETTENS, ALBERT, Sacramento, Cal.
ASHLEY, Dr. R. E., 380 Post.	BILLINGS, C. K. G., Santa Barbara, Cal.
ATWOOD, JOS. C., 215 Market.	BISHOP, JAMES H., 144 Townsend.
AUBY, CASSELL S., Paris, France.	BISHOP, ROY N., 510 Crocker Bldg.
AVERY, WM. H., 551 Market.	BISSELL, WM. H., 144 Townsend.
BABIN, N. C., 423 Kearny.	BLACK, ARTHUR L., Bank of Califor- nia.
BACON, EDWARD R., 17th and Folsom.	BLACK, CHAS. N., 2006 Washington.
BACON, Dr. W. R., 2640 Steiner.	BLACK, JOSEPH L., 510 Market.
BAKER, SHIRLEY, 58 Sutter.	BLANCHARD, H. P., 401 California.
BAKEWELL, T. V., Bohemian Club.	BLATCHLEY, H. B., 343 Front.
BALDWIN, H. A., 215 Market.	BLANDING, H. B., 655 Powell.
BALLOU, SIDNEY, 215 Market.	BLETHEN, JOSEPH, Honolulu, H. T.
BARNARD, A. F., 130 Sutter.	BLYTH, CHAS. R., Mer. Ex. Bldg.
BARNESON, JOHN, 310 Sansome.	BOARDMAN, W. W., 350 Post.
BARRETT, JNO. J., 1906 Hobart Bldg.	BOLAND, F. E., 351 California.
BATES, EUGENE J., 2000 Calif.	BOLTON, ROBT. C., 222 Kohl Bldg.

BOHEMIAN CLUB—Continued

- BOSCHKE, G. W., 65 Market.
 BOSTWICK, H. R., 55 Post.
 BOTTS, J. M., 311 California.
 BOURS, B. W., Crocker Bldg.
 BOWES, EDWIN L., 79 Post.
 BOWES, WM. K., 79 Post.
 BRADLEY, F. W., Crocker Bldg.
 BRADLEY, G. O., 85 Second.
 BRADY, J. BRANDON, 300 2nd.
 BOWIE, ALLAN ST. JOHN, 60 Natoma.
 BOWLES, GEO. M., 491 California.
 BOWMAN, CHAS. L., 1000 Van Ness Av.
 BOYCE, RALPH S. M., 681 Market.
 BRADFORD, C. B., 433 California.
 BRANN, WALTER S., Monadnock Bldg.
 BRASSEL, E. H., 209 Post.
 BRAWNER, A. H., Jr., 3680 Jackson.
 BRAWNER, WM. P. F., 2790 Green.
 BRECK, S. E., Oakland, Cal.
 BREEDEN, JOHN N., 1980 Wash'n.
 BREEDING, WM. H., 219 Sansome.
 BREUNER, JOHN, 231 Geary.
 BREUNER, JOHN, Jr., 231 Geary.
 BRIGGS, CLARENCE, 315 Montgomery.
 BRIGHAM, R. D., 532 Market.
 BROADWATER, C. C., 121 Second.
 BROOKE, JOHN F., 2518 Pacific Ave.
 BROOKMAN, DOUGLAS, Hobart Bldg.
 BROWN, ARTHUR G., 371 Rialto Bldg.
 BROWN, ARTHUR M., 220 Sansome.
 BROWN, A. M., Jr., 200 Bush.
 BROWN, CARL G., Mills Bldg.
 BROWN, Dr. H. A., 291 Geary.
 BROWNE, R. S., 68 Post.
 BUCK, FRANK H., 85 Second.
 BUCK, LEONARD W., 485 California.
 BUCK, WALTER E., 3785 Jackson.
 BUCKBEE, S. G., 151 Sutter.
 BURDELL, JAMES B., Petaluma, Cal.
 BUNNELL, STERLING, 518 Sutter.
 BURGARD, JOHN C., 201 Sansome.
 BURNETT, W. W., Bohemian Club.
 BURTIS, PRENTISS, 901 Market.
 BURY, GEORGE R., Los Angeles, Cal.
 BUZARD, R. T., 612 Market.
 BYRNE, JAS. W., Pacific-Union Club.
 CAGLIERI, Dr. G. E., 21 Columbus Av.
 CAHILL, E. G., 55 New Montgomery.
 CAHILL, J. R., 55 New Montgomery.
 CAMERON, GEO. T., 223 Crocker Bldg.
 CAMPBELL, M. E., 485 California.
 CAMPGLIA, L. B., 215 Market.
 CANTELOW, H. C., 203 California.
 CARLISLE, B. M., 251 Bush.
 CAROLAN, Dr. H. A., 369 Pine.
 CARTAN, F. NASH, Los Angeles.
 CARTER, G. H., 332 Pine.
 CARTER, CHAS. W., Oakland, Cal.
 CASTLE, A. E., 268 Market.
 CHAMBERLAIN, R. L., State Bldg.
 CHAMBERLAIN, SELAH, Mills Bldg.
 CHAPIN, W. W., 2108 Washington.
 CHAPMAN, C. C., 465 California.
 CHASE, GEO. Q., 26 O'Farrell.
 CHENERY, L. E., 245 California.
 CHIDESTER, DREW, 240 Battery.
 CHIPMAN, Dr. E. D., 350 Post.
 CHRISTESON, A., 85 Second.
 CHUNN, A. S., Salinas, Cal.
 CIPRICO, E. S., Jr., Ferry Bldg.
 CLARK, E. H., Jr., 1 Grant Ave.
 CLARK, GEO. D., 116 Natoma.
 CLARK, GEO. D., Jr., 116 Natoma.
 CLARK, HERBERT W., 709 Crocker Bldg.
 CLARK, RICHARD A., Hearst Bldg.
 CLAY, PHILIP T., Sutter and Kearny.
 CLAYTON, W. S., San Jose, Cal.
 CLIFTON, HORACE B., 68 Post.
 CLOUGH, CHAS. L., 2021 Webster.
 COCHRAN, R. H., 451 Montgomery.
 COFFEY, Dr. W. B., Bush and Hyde.
 COFFIN, DEWEY, 351 Fair Oaks.
 COGHLAN, JOHN P., 245 Market.
 COLDWELL, COLBERT, 57 Sutter.
 COLEMAN, JOHN B., 833 Market.
 COMES, W. H., Ross, Cal.
 COMYN, W. LESLIE, 260 California.
 CONLISK, CHAS. W., 605 Market.
 CONNELLAN, THOS. J., 55 Sansome.
 CONNICK, HARRIS D., New York.
 COOGAN, ALBERT J., 465 California.
 COOK, CARY W., 230 California.
 COOK, GEO. T., Pebble Beach, Cal.
 COOK, M. T., 742 Market.
 COONAN, C., 1101 Balfour Bldg.
 COONS, ROBT. B., 560 Mills Bldg.
 CORBUSIER, F. A., 444 Market.
 CORSE, G. H. Jr., 485 California.
 CORYELL, J. B., Bohemian Club.
 COTTON, AYLETT R., Kohl Bldg.
 COULTHARD, W. J., 450 California.
 COWLES, PAUL, 625 Market.
 CREED, WILLIAM H., 433 California.
 CRESSEY, FRANK A., Jr., Modesto, Cal.
 GRIM, WM. H., Jr., 425 Kearny.
 CRITTENDEN, K. B., Phelan Bldg.
 CRITTENDEN, WM. C., 519 California.
 CROCKER, WM. W., Crocker Nat. Bank.
 CROSBY, F. H., 405 Sansome.
 CROWLEY, Dr. D. D., Oakland, Cal.
 CROWLEY, THOS., Pier 15, S. F.
 CULLINAN, E., 920 Phelan Bldg.
 CUMBERSON, P. T., 215 Market.
 CUMMINGS, M. EARL, 3966 Clay.
 CURTIS, C. A., Glenblair, Men. Co., Cal.
 CUSHING, CHAS. S., First Nat. Bank Bldg.
 CUSHING, O. K., First Nat. Bank Bldg.
 CUSHMAN, DOUGLAS, 875 Chestnut.
 CUTLER, LELAND W., 433 California.
 CUTTEN, CHAS. P., 445 Sutter.
 DALLAS, W. C., Piedmont, Cal.
 DANIEL, JOHN, 503 Market.
 DANIELS, R. H., 450 Townsend.
 DAVIDSON, A. R., 433 California.
 DAVIS, BURT L., 405 Montgomery.
 DAVIS, CHAS. H., 1st Nat. Bank Bldg.
 DAVIS, CLARENCE R., Phelan Bldg.
 DAVIS, DAVID, 3rd & Townsend.
 DAVIS, F. H., 223 Crocker Bldg.
 DAVIS, JOHN F., 1430 Masonic Av.
 DAVIS, PAUL H., 20 Second.
 DAVIS, RICHARD W., 790 Brannan.
 DAVIS, WINFIELD S., 405 Montgomery.
 DAY, Dr. R. A., 490 Post.
 DAY, WM. A., Federal Reserve Bank.
 DAY, WILLIAM P., 315 Montgomery.
 DEAN, B. D., Crocker National Bank.

BOHEMIAN CLUB—Continued

- DEANE, Dr. LOUIS C., 350 Post.
 DEANS, WILLIAM, 249 Pine.
 DEERING, CHAS. J., Union Trust Co.
 De ARCE, S. PONTON, 2677 Larkin.
 DE BRETTEVILLE, A., 16th & Daggett.
 DE FOREST, A. T., 625 Rialto Bldg.
 DE FREMERY, PAUL W., 341 Montg'y.
 DE LAMARE, A. J., Masonic Temple.
 DE LATOUR, GEORGE, 486 California.
 DENICKE, E. H., Mills Bldg.
 DIBBLEE, BENJ. H., 300 Montgomery.
 DIBERT, J. E., Oakland, Cal.
 DICKEY, CHARLES H., Fairmont Hotel.
 DICKEY, WILLIAM D., 495 11th St.
 DIETRICH, PAUL, 1 Powell.
 DIGMAN, H. H., 350 Post.
 DILL, MARSHALL, 2714 Divisadero.
 DIMM, L. D., 200 Bush.
 DIMOND, HARRY P., 255 California.
 DINNING, H. A. W., 201 Sansome.
 DOANE, CLARENCE W., 8th and Townsend.
 DOBLE, WM. A., 190 Sea Cliff Ave.
 DOHRMANN, A. B. C., Geary & Stockton.
 DOHRMANN, BRUCE, Butler Bldg.
 DOLAN, Lt. Comdr. C. M., Bohemian Club.
 DOLMAN, Dr. PERCIVAL, 490 Post.
 DONZEL, DAVID, 564 Market.
 DORNIN, J. C., 225 Pine.
 DOUGLASS, LEON F., Menlo Park, Cal.
 DRAY, Dr. FRANK R., 2525 Fillmore.
 DRESCHER, P. C., Sacramento, Cal.
 DRESSER, JOHN O., 433 California.
 DREW, P. A., 215 Market.
 DRUM, FRANK G., Pacific-Union Club.
 DRUM, JOHN S., 464 California.
 DU BOIS, HENRY V., Balboa Bldg.
 DUFFY, JAMES B., 673 Market.
 DUNCAN, ROBT. F. M., 315 Montg'y.
 DUNN, ROBT. LEE, 501 Taylor.
 DUNNE, ARTHUR B., 709 Crocker Bldg.
 DUNNE, Judge F. H., Hall of Justice.
 DUNNE, PETER F., 433 California.
 DUNPHY, CHAS., 1st Nat. Bank Bldg.
 DUPERU, A. M., Corckett, Cal.
 DUPERU, A. R., 3158 Washington.
 DURBROW, C. W., 65 Market.
 DURNEY, JOSEPH, 1 Drumm.
 DURNEY, R. J., 1 Drumm.
 DURNEY, HAROLD J., 1 Drumm.
 DUTTON, H. F., 1730 Jackson.
 DWIGHT, WARD A., 260 California.
 DYER, JOS. H., 65 Market.
 EACRET, GODFREY, 136 Geary.
 EARL, GUY C., 14 Sansome.
 EDGERTON, E. O., 310 Sansome.
 EDWARDS, JAS. W., 323 Geary.
 EICKHOFF, H. Jr., Mills Bldg.
 ELKINS, LUTHER, 501 Crocker Bldg.
 ELWORTHY, M. C., 256 Montgomery.
 ENGLISH, J. F., 640 State Bldg.
 ENGS, EDWARD W. Jr., 433 California.
 ESBERG, MILTON H., 601 3rd.
 EVANS, GEO. H., 350 Post.
 EVERS, ALBERT J., 525 Market.
 FAGAN, JAS. J., Crocker Nat. Bank.
 FAIR, HARRY H., 433 California.
 FARISH, JOHN B., 850 Powell.
 FASSETT, H. C., Bohemian Club.
 FAULKNER, H. C., 785 Market.
 FAXON, R. S., Mills Bldg.
 FAY, CHAS. W., 1114 Kohl Bldg.
 FAY, CLARENCE A., Pheian Bldg.
 FAY, PHILIP J., 465 California.
 FENNIMORE, A. R., 181 Post.
 FENNIMORE, W. D., 146 Grant Av.
 FESSENDEN, H. P., Stockton & Beach.
 FIELD, RUSSELL B., 315 Montgomery.
 FILER, W. G., 218 Kohl Bldg.
 FILMER, W. P., 330 Jackson.
 FINIGAN, THOS. B., 118 New Montgomery.
 FINNELL, BUSH, Bohemian Club.
 FIREBAUGH, CHAS. L., 703 Market.
 FISHER, ROBT. E., 245 Market.
 FITZGERALD, R. M., Oakland, Cal.
 FITZHUGH, WM. McPHERSON, 2350 Broadway.
 FLETCHER, Dr. HAROLD A., 490 Post.
 FLETCHER, J. D., 433 California.
 FOERSTER, R. C., 709 Crocker Bldg.
 FONDA, HARRY S., 3710 Clay.
 FORD, E. T., 332 Pine.
 FORD, TIREY L., Balboa Bldg.
 FORD, T. L., Jr., 430 Sansome.
 FORD, WM. H., 704 Market.
 FOSTER, ARTHUR W., 244 California.
 FOSTER, BENJ. B., Sonoma, Cal.
 FOSTER, CHAS. J., Piedmont, Cal.
 FOSTER, PAUL S., 244 California.
 FOSTER, WM. A. S., Willits.
 FOWLER, W. H. B., "S. F. Chronicle."
 FRANCIS, A. J., 150 Post.
 FRANCIS, HARRY, Bohemian Club.
 FREEMAN, E. A., 315 Montgomery.
 FRENCH, WM. H., Mills Bldg.
 FRICK, WALTER P., Oakland, Cal.
 FRISSELLE, RALPH, D., 615 4th St.
 FULLER, FRANK W., Jr., 301 Mission.
 FULLER, GEO. POPE, 301 Mission.
 FULLER, W. P. Jr., Burlingame, Cal.
 GALLOWAY, JOHN D., 1st Nt. Bk. Bldg.
 GALLWEY, Dr. JOHN, 177 Post.
 GAMBLE, J. M., Santa Barbara, Cal.
 GARBAY, W. F., Bohemian Club.
 GARDNER, F. A., Los Altos, Cal.
 GARRITT, GEO. S., Rialto Bldg.
 GAUNT, C. H., Bohemian Club.
 GERBER, WM. E. Jr., 245 Montgomery.
 GHIRARDELLI, D. L., 900 N. Point.
 GIANNINI, A. P., Montgomery and Clay.
 GIANNINI, ATTILIO, N. Y. City.
 GIBSON, WALTER D. K., 2 Pine.
 GIFFORD, J. V., 465 California.
 GILBERT, C. A., 3467 Jackson.
 GILCREEST, Dr. E. L., 380 Post.
 GILMAN, C. E., Berkeley, Cal.
 GIRARD, Dr. F. R., 1201 Flood Bldg.
 GOODALL, H. T., Montecito, Cal.
 GOODE, PERCY G., 444 California.
 GOODWIN, J. W., Pacific Union Club.
 GORDON, MACKENZIE, 2832 Jackson.
 GORMAN, A. W., 155 Montgomery.
 GRACE, F. J. M., 250 California.
 GRACE, J. T., Santa Rosa, Cal.
 GRAHAM, GEORGE D., 426 Battery.
 GRAHAM, H. B., 210 Post.

BOHEMIAN CLUB—Continued

- GRAHAM, Dr. L., 516 Sutter.
 GRAHAM, THOS. A., 508 California.
 GRANT, JOSEPH D., 114 Sansome.
 GRANT, SPENCER, 485 California.
 GRANT, WM., 582 Market.
 GRAY, HARRY N., 180 Jessie.
 GRAY, HENRY, Los Angeles, Cal.
 GREEN, CHAS. E., 502 Crocker Bldg.
 GREGORY, E. H. L., Monadnock Bldg.
 GREGORY, T. T. C., 351 California.
 GRIFFIN, FRANK W., 58 Sutter.
 GRIFFIN, M. E., 58 Sutter.
 GRIFFITHS, F. P., 351 California.
 GUILFOIL, JAMES A., 909 Hyde.
 HACKETT, C. NELSON, 400 Calif.
 HAGENS, J. F. C., 9 Main.
 HALE, MARSHALL, 901 Market.
 HALE, PRENTISS C., 901 Market.
 HALE, REUBEN B., 901 Market.
 HALEY, S. M., 315 Montgomery.
 HALL, GORDON, 940 Mills Bldg.
 HALL, HERBERT E., Crocker Bldg.
 HALL, JAMES L., 1022 Mills Bldg.
 HALL, WILLYS, Bohemian Club.
 HAMILTON, E. H., "Examiner," S. F.
 HAMILTON, GEO. E., S. Clara, Cal.
 HAMILTON, JAS. M., San Mateo, Cal.
 HAMILTON, J. R., 919 Kohl Bldg.
 HAMLIN, Dr. OLIVER D., Oakland, Cal.
 HAMLIN, T. L., Oakland, Cal.
 HAMMON, W. C., 351 California.
 HAMMON, WENDELL P., 433 California.
 HAMMOND, A. B., 260 California.
 HANLEY, CHAS. P., 300 Montgomery.
 HANLON, DANIEL M., Sheldon Bldg.
 HARDY, Dr. SUMNER, 209 Post.
 HARDIN, A. RILEY, Club.
 HARDIN, R. M., Bohemian Club.
 HARDY, LOWELL E., Piedmont, Cal.
 HARGEAR, W. A., 114 Sansome.
 HARRISON, A. D., 351 California.
 HARRISON, GREGORY A., 73 Fifth Ave.
 HARRISON, H. O., 1200 Van Ness Av.
 HARRISON, P. C., 264 California.
 HARRON, TRACY W., 139 Townsend.
 HART, ALBERT L., 749 Front.
 HART, H. H., 215 Market.
 HART, J. A., 1000 California.
 HARVEY, J. DOWNEY, Phelan Bldg.
 HARWOOD, A. J., Kohl Bldg.
 HASLETT, B. B., 3561 Clay.
 HASLETT, O. C. 1111 First Nat. Bank Bldg.
 HASLETT, P. E., 60 California.
 HATFIELD, GEO. J., 564 Market.
 HAUPTMAN, S. M., 1 Drumm.
 HAVRE, J. B., 200 Bush.
 HAWES, HENRY Q., 451 Montgomery.
 HAWLEY, STUART S., Oakland, Cal.
 HAYES, E. L., First Nat. Bk. Bldg.
 HAYNE, B. S., San Rafael, Cal.
 HEALY, TIMOTHY, 14 Montgomery.
 HEARST, WM. RANDOLPH, S. F. "Examiner."
 HEDGES, E. W., Jr., San Juan, Cal.
 HEESEMAN, C. J., Oakland, Cal.
 HEISE, C. E., First Nat. Bk. Bldg.
 HEIMANN, RICHARD, 584 Mission.
 HELLMAN, H. G., Bohemian Club.
 HENDERSON, Dr. J. J., 240 Stockton.
 HENDRICKS, SCOTT, Mills Bldg.
 HENDRY, GEORGE W., 27 Main.
 HENRICI, H. H., 1 Drumm.
 HENRY, C. A., Sansome & Sacramento.
 HENRY, GEO. J., 723 Crocker Bldg.
 HENSHAW, F. W., 200 Bush.
 HENSHAW, GRIFFITH, 200 Bush.
 HERRMANN, WM., 526 California.
 HEUNISCH, A. G., 202 Davis.
 HEYER, CHAS. W., Jr., Mills Bldg.
 HEYWOOD, J. G., Mills Bldg.
 HIGGINS, JAMES E., Jr., 6th & Harrison.
 HILLER, HENRY F., 625 Third.
 HILLS, H. G., 175 Fremont.
 HILLS, L. W., 175 Fremont.
 HINDES, S. G., 14 Montgomery.
 HODGEN, J. D., 240 Stockton.
 HOELSCHER, WM. S., 111 Montgomery.
 HOEFLER, L. M., Balboa Bldg.
 HOLBROOK, C. H., 914 Balboa Bldg.
 HOLDEN, PHILIP T., 465 California.
 HOLABIRD, R. D., 611 Howard.
 HORN, WM. P., Rialto Bldg.
 HOSFORD, GEO. N., 490 Post.
 HOTALING, GEORGE, 225 Bush.
 HOTCHKISS, W. J., 1 Drumm.
 HOUGHTON, E. T., 1305 Merchants Ex. Bldg.
 HOWARD, F. S., 65 Market.
 HOWARD, HORACE P., 2 Pine.
 HOWARD, JOHN G., 1017 Vallejo.
 HOWELL, JAS. B., 22 Battery.
 HOLT, E. A., 465 California.
 HOWELL, JOHN, 434 Post.
 HUETER, O. M., 544 Market.
 HUMBERG, J. F., 387 Mills Bldg.
 HUMPHREY, C. F., Hobart Bldg.
 HUNT, CHAS. F., Cor Sutter and Sansome.
 HUTCHINSON, DWIGHT H., Oakland.
 HUTCHINSON, E. C., 519 California.
 IRVING, LESLIE W., Oakland, Cal.
 IRVING, SAMUEL C., 475 Brannan.
 IRVINE, JAMES, 420 Crocker Bldg.
 JACKSON, PARKER L., Market & Montgomery.
 JACKLING, DANIEL C., Hobart Bldg.
 JEFFRESS, M. G., 299 Fremont.
 JENNINGS, RUFUS P., Bohemian Club.
 JENSEN, GEORGE C., 503 Market.
 JESURUN, EDWARD, Palo Alto, Cal.
 JOHNSON, OTIS R., 1010 Crocker Bldg.
 JOHNSON, S. O., Berkeley, Cal.
 JOHNSON, WALTER W., 351 California.
 JOHNSTON, J. G., 310 Sansome.
 JONES, EDWARD B., 1925 Gough.
 JONES, MADISON R., Balfour Bldg.
 JONES, PAUL C., 130 Montgomery.
 JORDAN, A. P., 135 Berry.
 JORGENSEN, V. W., 701 Sharon Bldg.
 JUDGE, J. FRANK, Pasadena, Cal.
 JULIAN, E. A., Crocker Bldg.
 KEAST, GEORGE R., 2 Pine.
 KEELER, CHAS., 155 El Camino Real, Berkeley, Cal.
 KELLEY, PHILIP J., 2 Pine.
 KELLY, MCCLURE, 223 Sansome.
 KENDRICK, Major C. H., 321 First Nat. Bank Bldg.
 KENNEY, F. R., Los Angeles, Cal.

BOHEMIAN CLUB—Continued

- KERN, EUGENE F., 301 Mission.
 KESSLER, D. E., Pine & Leidesdorff.
 KIEFER, WM. C., 85 Second.
 KIERULFF, THOS. C., Balfour Bldg.
 KING, ARTHUR D., Merchants Ex. Bldg.
 KING, EDGAR B., Merchants Ex. Bldg.
 KINGSBURY, K. R., 225 Bush.
 KINNEY, R. W., 586 Howard.
 KINSELY, GUY R., 433 California.
 KIRK, HARRIS C., 464 California.
 KIRK, HENRY H., 112 Market.
 KLINK, GEORGE T., 2 Pine.
 KLINKNER, VICTOR, 1 Sansome.
 KNAPE, G. O., Santa Barbara.
 KNECHT, GUSTAV, 584 Mission.
 KNIGHT, LUCIEN W., Bohemian Club.
 KNOWLES, EDWIN, 222 Sansome.
 KRAUSE, G. A., Klamath Falls, Ore.
 KROGNESS, C. G., First Nat. Bank Bldg.
 KROLL, CLIFTON H., 260 Calif.
 KROLL, FRED. W., 1238 Washington.
 KYNE, P. B., 850 Powell.
 LAFLEUR, H. A., Oakland.
 LAMBERTON, CHAS. H., 433 California.
 LANG, A. B., Stockton, Cal.
 LANGE, WM. A., 422 Montgomery.
 LAPHAM, R. D., 215 Market.
 LARKEY, Dr. S. V., Oakland, Cal.
 LARSEN, A. E., 101 8th Ave.
 LARTIGAU, Dr. A. J., 391 Sutter.
 LEACH, F. A., Jr., 245 Market.
 LEAHY, JAS. F., 198 Bay.
 LEAHY, WM. H., 2111 Hyde.
 LEE, D. M., Los Angeles, Cal.
 LEE, JOHN, Jr., 240 Second.
 LEIB, GEORGE C., 465 California.
 LEIB, W. F., 331 Montgomery.
 LEICESTER, J. F., 105 Montgomery.
 LEIMERT, EDWARD, 1 Powell.
 LEIGHTON, JOHN, Bohemian Club.
 LEIMERT, W. H., 1212 Broadway, Oakland.
 LERMEN, J. J., 504 Balboa Bldg.
 LERMEN, J. J., Jr., 2652 Pierce.
 LEVISON, J. B., 401 California.
 LEWIN, ROBERT A., 200 Bush.
 LEWIS, CHAS. L., 703 Market.
 LIEBER, W. A., 215 Market.
 LILLICK, IRA S., 351 California.
 LINDBERG, JAFET, Balboa Bldg.
 LINDLEY, ALBERT, Stockton, Cal.
 LIPMAN, EDWARD C., Berkeley, Cal.
 LIPMAN, F. L., Wells Fargo Bank.
 LIVERMORE, N. B., 85 Second.
 LOMBARD, GAY, 519 California.
 LONG, PERCY V., 465 California.
 LORING, WM. J., Kirkland, Ariz.
 LOW, DAVID, Santa Clara, Cal.
 LOWE, EDWARD, Jr., 2001 Van Ness.
 LOWREY, A. J., 485 California.
 LUM, BURT F., 465 California.
 LUNDBORG, IRVING, Kohl Bldg.
 LYMAN, Dr. GEORGE D., 380 Post.
 LYMAN, RICHARD M., Mills Bldg.
 LYNCH, JOHN C., 405 Montgomery.
 LYNCH, THOS. H., Piedmont.
 LYON, GEO. E., Sea View, Cal.
 MAC CONAUGHEY, H. F., 215 Market.
 MACDONALD, ALAN, 130 Montgomery.
 MACDONALD, DONALD, 311 California.
 MACDONALD, G., 16th and Utah.
 MACE, JOHN L., 405 Montgomery.
 MACE, Dr. LEWIS S., 240 Stockton.
 MADDOX, KNOX, Pacific Union Club.
 MADISON, F. D., 225 Bush.
 MAGEE, WM. A., 69 Sutter.
 MAHONY, ANDREW F., 1 Drumm.
 MAILLIARD, JOSEPH, 230 California.
 MALLETT, J. H., 1030 Merchants Ex. Bldg.
 MALTER, GEO. H., Maltermoro, Cal.
 MALTBY, RANDOLPH, Concord, Cal.
 MANN, DAULTON, 2 Pine.
 MANN, H. R., Jr., 114 Sansome.
 MANN, SETH, 1203 Merchants Ex. Bldg.
 MANNON, JAS. M., Jr., 351 California.
 MAPLES, R. W., 260 California.
 MARSH, GEORGE T., 400 Post.
 MARSTON, E. L., 24 Broad, N. Y.
 MARTIN, CHAS. O., First Nat. Bk. Bldg.
 MARTIN, WALTER S., 817 First Nat. Bank Bldg.
 MARTINEZ, X. T., Piedmont, Cal.
 MARYE, GEO. T., 467 O'Farrell.
 MASON, JOHN W., 444 Market.
 MASON, M. C., Bohemian Club.
 MASSON, PAUL, San Jose, Cal.
 MATTHEWS, ARTHUR F., 670 Fell.
 MATHEWS, EDGAR A., New Call Bldg.
 MAURER, F., Foot of 4th St., Pier 54.
 MAUZY, BYRON, 504 Phelan Bldg.
 MAUZY, CHAS. S., 418 Phelan Bldg.
 MAYBECK, B. R., 35 Montgomery.
 McALLISTER, M. HALL, 310 California.
 McBEAN, ATHOLL, 660 Market.
 McBRYDE, A. DOUGLAS, 503 Market.
 McBRYDE, W. H., 215 Market.
 McCANDLESS, H. F., 225 Bush.
 McCANDLESS, J. A., Piedmont, Cal.
 McCARGAR, J. B., Crocker Nat. Bank.
 McCARTHY, ANDREW G., Sutter and Kearny.
 McCORMICK, E. L., 310 Sansome.
 McCORMICK, GEORGE, 65 Market.
 McDONOUGH, JAS. H., 947 Bush.
 McDougall, BENJ. G., 353 Sac'to.
 McENERNEY, GARRETT W., 2002 Ho-bart Bdg.
 McGETTIGAN, Dr. C. G., Flood Bldg.
 McGREGOR, JOHN A., 2800 Pacific Av.
 McKAY, D. L., 519 California.
 McKEE, JOHN D., 464 California.
 McKEE, W. A., 201 Sansome.
 McKENNEY, Dr. A. C., Flood Bldg.
 McKINNEY, PRESTON, 112 Market.
 McLAREN, JOHN, Golden Gate Park.
 McLAUGHLIN, A., 79 New Montgomery.
 McLELLAN, FRANCIS P., 251 Kearny.
 McMURRAY, E. T., 41 Sutter.
 McNEAR, FRED. W., Kohl Bldg.
 McNEAR, GEO. W., Sansome & Sac'to.
 McWILLIAMS, R. L., 68 Post.
 MEESE, CONSTANT, 240 Stockton.
 MEIN, WM. W., 315 Montgomery.
 MELLERSH, T. C., 68 Post.
 MELVIN, B. M., 405 Montgomery.
 MENDELL, JOHN M., 369 Pine.
 MEREDITH, W., 14 Montgomery.
 MERRITT, R. P., Fresno, Cal.
 METSON, W. H., 511 Balboa Bldg.

BOHEMIAN CLUB—Continued

- MEYER, WILSON, Fed. Res. Bk. Bldg.
MIKEL, R., 440 Montgomery.
MILLER, C. O. G., 433 California.
MILLER, H. M. A., 341 Montgomery.
MILLER, J. H., Crocker Bldg.
MILLS, EDW. M., 534 Battery.
MILLS, HENRY B., 525 Market.
MILLIKIN, JOHN D., 323 Geary.
MITCHELL, FRANK S., 114 Sansome.
MOLONY, J. R., 333 Pine.
MOORE, CHAS. C., 461 Market.
MOORE, GEO. G., New York City.
MOORE, JOSEPH A., 803 Balfour Bldg.
MOORE, GEO. J., 405 Montgomery.
MOORE, WALTON N., 405 Montgomery.
MOORE, WILLIAM G., 380 Post.
MOOSER, WM., 14 Montgomery.
MORGAN, H. W., 150 Post.
MORSE, LESTER L., 749 Front.
MORSE, S. F. B., 401 Crocker Bldg.
MORSHEAD, JOHN S., Berkeley, Cal.
MORSHEAD, M. C., 517 California.
MORSHEAD, STANLEY W., Mills Bldg.
MOUNT, A. J., 1 Powell.
MULLALY, THORNWELL, Mills Bldg.
MUNRO, CHAS. H., Hobart Bldg.
MURDOCK, W. C., Jr., 341 Montgomery.
MURPHY, D. J., Crocker Bank.
MURPHY, J. B., Bohemian Club.
MURRAY, HARRY, 233 Folsom.
MYRTLE, FRED S., Bohemian Club.
NEVIN, JOHN B., Russ Bldg.
NEWELL, ROBT. C., 341 Montgomery.
NEWHALL, ALMER M., 260 California.
NEWMAN, GEO. H., Los Altos, Cal.
NIEBEL, H. L., Palo Alto, Cal.
NORRIS, L. H., 341 Montgomery.
NOYES, FRANK G., Napa, Cal.
OAKES, R. F., 599 8th St.
O'BRIEN, SMITH, 742 Market.
O'CONNOR, RICHARD, 785 Market.
ODDIE, C. M., Mills Bldg.
OLIVER, E. L., 503 Market.
OLNEY, WARREN, Jr., 351 California.
OLNEY, W., 311 California.
OLIVER, ROLAND L., Oakland, Cal.
OLSEN, F., 485 California.
ORD, W. E. J., 341 California.
OSBORN, E. T., 519 California.
OSBORN, R. W., Berkeley, Cal.
OSBOURNE, JAS. L., 532 Market.
OSBOURNE, L., Gilroy, Cal.
OTTO, ALFRED P., Oakland, Cal.
OWEN, FRANK L., 519 California.
PALMER, R. W., 433 California.
PALMER, THOS. E., 250 Montgomery.
PALMER, VICTOR F., 225 Bush.
PALMER, WARREN S., 64 Pine.
PARKER, JOHN J., 315 Montgomery.
PARKER, LEON B., 1802 Laguna.
PARKER, W. B., Bohemian Club.
PARSONS, A. H., 186 Geary.
PARSONS, J. H. R., 775 Post.
PARTRIDGE, E. B., 1252 Washington.
PEAKE, H. G., 155 Montgomery.
PEASE, R. H. Jr., 339 Mission.
PECK, JAS. F., 605 Crocker Bldg.
PEIRCE, CYRUS, 433 California.
PENNELL, HARRY R., 464 California.
PENTZ, W. R., Bank of California.
PETERSON, F. SOMERS, 57 California.
PETERSON, GEO. B., 2 Pine.
PEW, JOHN W., 149 California.
PFINGST, E. P., Watsonville, Cal.
PHELPS, R. L., 678 2nd.
PLUMMER, H. P., 1010 Crocker Bldg.
PIDWELL, W. T., 417 Market.
PIERCE, WM., Suisun, Cal.
PIKE, ROY M., Vernalis, Cal.
PIODA, L. E. W., 110 Sutter.
PISCHEL, HAROLD D., 301 Butler Bldg.
PLANT, SYDNEY L., 537 Brannan.
PLAYER, DR. LIONEL P., 380 Post.
POINDEXTER, T., 1904 Leavenworth.
POLLOCK, ALLAN, 65 Market.
POND, J. C., Bohemian Club.
PORTER, ERNEST D., 564 Market.
PORTER, DR. LANGLEY, 240 Stockton.
PRESLEY, GEO. J., 315 Montgomery.
PRINGLE, JAS. R., Merchants Ex. Bldg.
PROCTOR, F. H., Oakland, Cal.
PUTNAM, ARTHUR, 860 45th Av.
RAGGIO, JOHN, Stockton, Cal.
RAPP, JOHN G., 121 Second.
RAWLINGS, S. L., Piedmont, Cal.
REDMAN, LEANDER A., 333 Pine.
REEVES, JOS. M., Coronado, Cal.
REID, JOHN, Jr., 60 Sansome.
REIS, WM. B., 440 Merchants Ex. Bldg.
REYNOLDS, CHAS. M., Bohemian Club.
RICHARDSON, GEO. F., 65 Market.
RILEY, EARL T., 311 California.
RIXFORD, EMMET, 105 Montgomery.
ROBBINS, E. A., 234 Bush.
ROBBINS, LLOYD McC., Crocker Bldg.
ROBBINS, MILO R., 557 Mills Bldg.
ROBINSON, CHAS. D., San Rafael.
ROBINSON, A. PORTER, Crocker Bldg.
ROBINSON, WALTER H., 200 Bush.
ROLPH, Hon. JAMES, Jr., 230 California.
ROLPH, GEORGE M., 215 Market.
ROLPH, THOS., Palo Alto, Cal.
ROLPH, WM. N., Fife Bldg.
ROSE, R. L., Bohemian Club.
ROSENTHAL, DR. A., 177 Post.
ROSENTHAL, LOUIS, 302 California.
ROSSETER, J. H., 339 Pine.
ROTH, WILLIAM P., 215 Market.
ROWE, PURCELL, 965 Monadnock Bldg.
ROWLEY, CHESTER, Flood Bldg.
ROWLEY, H. C., 405 Montgomery.
RUNYON, CHAS. F., 539 Mission.
RUSSELL, A. J., 16 California.
RYFKOGEL, DR. H. A., 516 Sutter.
RYONE, LE ROY T., 405 Montgomery.
SABIN, WALLACE A., Berkeley, Cal.
SAMPSON, WILLIAM F., 215 Market.
SAMUELS, FREDERICK S., 2 Pine.
SARGENT, GEO. C., Hobart Bldg.
SAUNDERS, C. W., 215 Market.
SAUNDERS, EDWARD V., 150 Post.
SCHALLER, W. F., 909 Hyde.
SCHILLING, AUG., 2nd and Folsom.
SCHILLING, RUDOLPH, 225 Bush.
SCHILLING, DR. WALTER, Stan'f'd University Hospital.
SCHINDLER, A. D., 351 California.
SCHMIDT, H. A., 251 Kearny.
SCHNEIDER, C. C., San Jose, Cal.

BOHEMIAN CLUB—Continued

- SCHNEIDER, EDWARD F., 646 Emory, San Jose, Cal.
 SCHNEIDER, F. A., Jr., San Jose, Cal.
 SCHONING, HERBERT C., 515 Folsom.
 SCOTT, A. W. Jr., 215 Market.
 SCOTT, BERT C., Crocker Bldg.
 SCOTT, GEO. A., 410 Matson Bldg.
 SCOTT, H. S., 240 Battery.
 SELBY, JOHN R., First Nat. Bank Bldg.
 SCHAUGHNESSY, F. C., 246 Montgomery.
 SESNON, PORTER, 2527 Divisadero.
 SESNON, WM. T., Jr., 58 Sutter.
 SESNON, WM. T., Jr., 2527 Divisadero.
 SHAW, W. L., 350 California.
 SHERMAN, FRED R., Sutter and Kearny.
 SHETTLER, LEON T., Los Angeles.
 SHIELDS, DR. J. WILSON, 490 Post.
 SHIELDS, WM. C., 490 Post.
 SHORTLIDGE, DR. E. D., 350 Post.
 SHORTRIDGE, S. M., Chronicle Bldg.
 SHOTWELL, W. J., 1869 California.
 SHOUP, PAUL, 65 Market.
 SHUEY, C. A., 465 California.
 SHUMAN, J. F., 709 Crocker Bldg.
 SHURTLEFF, R. L., Merchants Exchange Bldg.
 SIMPSON, R. W., 485 California.
 SINNICKS, F. S., 155 Montgomery.
 SKAGGS, CHESTER W., Berkeley, Cal.
 SLACK, CHAS. W., 310 Sansome.
 SLOAN, JAMES R., 311 California.
 SLOSS, JOSEPH, 310 Sansome.
 SLOSS, LOUIS, 310 Sansome.
 SLOSS, M. C., 111 Sutter.
 SMITH, ALBERT W., Bohemian Club.
 SMITH, DR. JAMES F., 350 Post.
 SMITH, L. W., Bohemian Club.
 SMITH, ROBT. H., First Nat. Bank Bldg.
 SMITH, STUART F., Bank of Calif.
 SMITH, WM. H., Jr., 2420 Scott.
 SNEDAKER, W. H., 334 Rialto Bldg.
 SOMERS, F. A., 485 California.
 SOULE, H. D. B., Oakland, Cal.
 SOULE, MILAN, 1075 California.
 SPERRY, AUSTIN, 16th & Daggett.
 SPERRY, H. B., 141 California.
 SPIERS, JAMES, Berkeley, Cal.
 SPRECKELS, RUDOLPH, 625 Market.
 SPROULE, WILLIAM, 65 Market.
 STACY, GEO. B., 832 Folsom.
 STANLEY, C. S., Del Monte, Cal.
 STANTON, C. S., "S. F. Examiner."
 STANTON, JOHN A., Palo Alto, Cal.
 STARKWEATHER, G. A., Kohl Bldg.
 STAUNTON, DAVID, Bohemian Club.
 STEEL, MILES F., 448 Bryant.
 STEELE, R., 5 W. 82nd St., N. Y.
 STEINMETZ, D. H., Sonora, Cal.
 STENT, ERNEST A., 785 Market.
 STEPHENS, DR. CHAS. J., Shreve Bldg.
 STEVENS, CLARENCE R., 310 Sansome.
 STEVENS, SAMUEL S., 14 Montgomery.
 STEPHENSON, H. A., 490 Post.
 STEVENSON, H. G., Balfour Bldg.
 STILLMAN, DR. S., 1824 Jackson.
 STIMMEL, GEO., 525 Crocker Bldg.
 STODDARD, G. H., Los Angeles, Cal.
 STONE, EGBERT B., 210 Rialto Bldg.
 STONEY, DONZEL, Mills Bldg.
 STONEY, GAILLARD, 250 Montgomery.
 STOVEL, CHAS. J., 114 Sansome.
 STOW, HARRY P., Alameda, Cal.
 STRINGER, W. A., 2027 Sutter.
 STRUTHERS, H., 112 Market.
 SULLIVAN, F. J., 526 Phelan Bldg.
 SULLIVAN, NOEL, 526 Phelan Bldg.
 SUTTON, JOHN G., Jackson & Baker.
 SUTTON, JOHN G., Jr., 2201 Baker.
 SWASEY, EDGAR J., Berkeley, Cal.
 SWAYNE, ROBT. H., 430 Sansome.
 SWEET, JOSEPH G., 433 California.
 SWINERTON, A. B., 225 Bush.
 SWOBE, D. M., 65 Market.
 SYKES, GEO. E., Paicines, Cal.
 SYMES, JOHN P., Oakland, Cal.
 SYMMES, W., 725 Mission.
 TAFT, H. C., Bohemian Club.
 TAILOR, L. S., 955 5th Ave., N. Y.
 TALBOT, JAS A., 444 Market.
 TASHIERA, GEORGE, Berkeley, Cal.
 TAYLOR, DR. A., 135 Stockton.
 TAYLOR, CHURCHILL, 433 California.
 TAYLOR, HENRY H., 404 Mission.
 TAYLOR, R. W., 226 Kearny.
 TERWILLIGER, H. L., Rialto Bldg.
 TEST, E. A., Stockton, Cal.
 THANE, B. L., Crocker Bldg.
 THAYER, LLOYD W., Oakland, Cal.
 THELEN, MAX, 351 California.
 THOMAS, EDWIN J., 564 Market.
 THOMAS, WM., 315 Montgomery.
 THOMPSON, FREDERICK, 5815 3rd St.
 THOMPSON, J. S., 5815 3rd St.
 THOMPSON, MAX H., 254 Bush.
 THORNLEY, W. H., 520 Battery.
 THORNTON, H. A., 201 Sansome.
 THORSEN, WM. R., First Nat. Bank Bldg., 11th Floor.
 THRELKELD, JOHN H., 215 Market.
 THRELKELD, M. C., 215 Market.
 TILDEN, H. V., 2801 Broadway.
 TILDEN, T. C., Anglo-Cal. Trust Co.
 TILTON, ROBT. F., 135 Kearny.
 TIMSON, WILLIAM, 111 California.
 TITTLE, H. S., 85 Columbia Square.
 TOBIN, R. M., Hibernia Bank.
 TODHUNTER, F. A., 451 Montgomery.
 TOURNAY, GEORGE, 526 California.
 TOURNAY, J. B., 30 Montgomery.
 TOWNE, ARTHUR G., 41 First.
 TOWNE, GEORGE S., 68 Sacramento.
 TROWBRIDGE, D., First Nat. Bk. Bldg.
 TULLY, RICHARD, Sierra Madre, Cal.
 TYNAN, JOSEPH J., Union Iron Works.
 UPHAM, BENJ. P., 510 Market.
 UPHAM, ISAAC O., 510 Market.
 VAN BERGEN, EDGAR N., 244 Calif.
 VAN FLEET, C., Mills Bldg.
 VAN SENDEN, G. H., Martinez, Cal.
 VAN SMITH, GEO. A., 1 Sansome.
 VECKL, DR. VICTOR G., 516 Sutter.
 VOLKMANN, D. G., 2nd and Folsom.
 VOLKMANN, G. F., 2nd and Folsom.
 VOLKMANN, WM. G., 2nd and Folsom.
 VOYE, A. J., Klamath Falls, Ore.
 WADE, M. C., Jr., 517 California.
 WALDRON, WM. B., 3160 Jackson.
 WALDROP, UDA, 1398 Post.

BOHEMIAN CLUB—Continued

- WALKER, GEORGE C., Los Angeles.
 WALKER, PERCY J., Sharon Bldg.
 WALLACE, JOHN P., Los Gatos, Cal.
 WARD, CLARENCE, R., 545 Powell.
 WARD, Dr. JAS. W., 391 Sutter.
 WARDELL, J. S., 433 California.
 WARFIELD, GEO. H., Healdsburg, Cal.
 WARREN, CHAS. A., 519 California.
 WASHBURN, Dr. W. W., 380 Post.
 WAYMAN, WILLARD O., 254 Bush.
 WEIHE, HARRY, A., 1849 Van Ness.
 WELCH, ROBT. M., Savings Union Bk. and Trust Co.
 WELLS, C. B., Oakland, Cal.
 WELTY, Dr. CULLEN F., 210 Post.
 WESTERFELD, Dr. O., 490 Post.
 WETHERED, WOODWARD, 16 Turk.
 WETMORE, CLARENCE J., Oakland.
 WHITE, JEROME B., 14 Montgomery.
 WHITE, RALSTON, Mill Valley, Cal.
 WHITE, STEWART E., Burlingame.
 WHITE, WILLIAM K., Crocker Bldg.
 WHITE, WM. T., 5th and Brannan.
 WHITING, HARRY S., Philadelphia.
 WHITING, R. V., 681 Market.
 WIDENHAM, A. W., 457 Phelan Bldg.
 WIEL, Dr. HARRY I., 490 Post.
 WILBER, BRAYTON, 311 California.
- WILCOX, WALTER F., 1 Sansome.
 WILEY, HUGH, 1801 Taylor.
 WILLIAMS, JOHN A., 156 Montgomery.
 WILLIAMS, THOS. M., Palo Alto, Cal.
 WILLIAMSON, Dr. J. M., 209 Post.
 WILLIAR, H. R., 260 California.
 WILLIS, F. G., Crocker National Bank.
 WILSON, ARTHUR A., Sacramento, Cal.
 WILSON, H. LEON, Carmel-by-the-Sea.
 WINTERBERG, Dr. W. H., 516 Sutter.
 WIRTNER, JOHN J., 85 2nd.
 WITTER, DEAN G., 486 California.
 WOOD, WM. H., 1006 Fife Bldg.
 WOODS, M. S., Monterey, Cal.
 WOODVILLE, ROBT., 301 Mission.
 WOOLAMS, L. A., 101 California.
 WOOLLEY, C. H., 1045 Sansome.
 WORTHINGTON, W. A., 65 Market.
 WRIGHT, GEO. T., 1019 Mills Bldg.
 WRIGHT, JOHN W., 228 Montgomery.
 WYLIE, C. E., Bohemian Club.
 YOUNG, ALEX. J., Jr., 140 Geary.
 YOUNG, GEO. H., 220 Post.
 YOUNG, HARRY R., 311 California.
 YOUNG, W. R. K., 215 Market.
 YOUNGBERG, C. J., 409 Washington.
 ZANE, FRANKLIN A., 433 Calif.

NON-RESIDENT MEMBERS

- ADAMS, HARRY M., Omaha, Neb.
 AHLSTROM, C. F., 33 W. 54, N. Y.
 AIKEN, F. M., Tulsa, Okla.
 AITKEN, Capt. ROBT. I., N. Y. City.
 ALDERSON, W. L., 42 B'way, N. Y.
 ALEXANDER, C. B., 120 Broadway, N. Y.
 ALLEN, Dr. L. W., Tenafly, N. J.
 ANDRIANO, A. K., 450 Broome, N. Y.
 ARMSBY, GEO. N., 24 Broad, N. Y.
 ARTADI, HUMBERTO, 681 Market.
 ARNOLD, E. L., Massillon, Ohio.
 ASHE, A. SYDNEY, Lindsay, Cal.
 ATKINSON, ROBT. W., Honolulu, T. H.
 ATWATER, FRANCIS, New Haven, Conn.
 BAKER, D. M., Los Angeles, Cal.
 BAKER, FRANK S., Tacoma, Wash.
 BAKER, GEO. B., 375 Park Av., N.Y.
 BAKER, RAYMOND T., Washington, D. C.
 BALCH, A. C., Los Angeles, Cal.
 BALDWIN, H. A., 310 Sansome.
 BAUER, HARRY J., Los Angeles, Cal.
 BECKETT, W. W., Los Angeles, Cal.
 BEHYMER, L. E., Los Angeles, Cal.
 BERGIN, CHAS. B., Los Angeles, Cal.
 BETTINGEN, WM. J., Pasadena, Cal.
 BILLINGS, FRANK, Chicago, Ill.
 RISHOP, FRANCIS E., 166 Geary.
 BIXBY, FRED H., Long Beach, Cal.
 BLAKE, WM. H., Chicago, Ill.
 BLANKENHORN, DAVID, Los Angeles.
 BLASINGAME, L. A., Fresno, Cal.
 BLETHEN, CLARENCE B., Seattle, Wash.
 BLISS, W. H., Santa Barbara, Cal.
 BLYTHE, SAMUEL G., Monterey, Cal.
 BOEING, W. E., Seattle, Wash.
- BOLDT, GEO. C. Jr., Santa Barbara.
 BRADSHAW, FRED, Piedmont, Cal.
 BRANN, FREDERICK W., Los Angeles.
 BRINEGAR, E. P., Los Angeles, Cal.
 BROWN, C. A., Lowell, Mass.
 BROWN, DAN, Jr., Fresno, Cal.
 BROWN, GEO. I., Box 183, Honolulu, H.I.
 BROWN, HOMER P., Aberdeen, Wash.
 BROWN, S. A. RITTER, Santa Barbara.
 BRYANT, Dr. E. A., Los Angeles, Cal.
 BURGESS, F. G., Players' Club, N. Y.
 BURKE, CARLTON F., Los Angeles, Cal.
 BURTON, JOHN R., 42 B'way, N. Y.
 CALVIN, E. E., Salt Lake City, Utah.
 CARLSON, EMIL, Bohemian Club.
 CARR, GEO. R., Chicago, Ill.
 CARR, WALLACE D., Dallas, Tex.
 CARRUTHERS, ROY, Detroit, Mich.
 CARSON, J. M., Eureka, Cal.
 CHAFFEY, A. M., Los Angeles, Cal.
 CHASE, HAROLD S., Santa Barbara.
 CLARK, E. H., 410 Hearst Bldg.
 CLARK, J. ROSS, Los Angeles, Cal.
 CLARKE, CHAS. H., Seattle, Wash.
 CLARKE, ROBT. D., Los Angeles.
 CLAUSEN, JOHN, Crocker Nat. Bank
 CLAYTON, WM., San Diego, Cal.
 CLINTON, DELMAR S., Manila, P. I.
 COCHRAN, GEO. I., Los Angeles, Cal.
 COCHRAN, GUY, Los Angeles.
 COLBY, S. K., New York, N.Y.
 COLLBRAN, A. H., 576 Howard.
 CONNELL, M. J., Los Angeles, Cal.
 CORY, H. T., Redondo Beach, Cal.
 CRANSTON, R. E., 61 Broadway, N. Y.
 CRAVENS, JNO. S., Los Angeles.
 CROTHERS, John H., Eureka, Cal.

BOHEMIAN CLUB—Continued

- DANBERG, H. J., Jr., Minden, Nev.
 DANIELS, M. R., Santa Monica, Cal.
 DANZ, G. J., Seattle, Washington.
 DAVIS, J. M., 295 Broadway, N. Y.
 DAVIS, W. H., Los Angeles.
 DAY, HARRY L., Wallace, Idaho.
 DILLINGHAM, W. F., Honolulu, H. I.
 DODD, FRED, Palo Alto, Cal.
 DOHENY, EDWARD L., Los Angeles.
 DRAKE, JAS. W., Los Angeles, Cal.
 DUDLEY, HOWARD, Los Angeles.
 DUKE, DEAN, Gazelle, Cal.
 DWINNELL, G. W., Montague, Cal.
 EARL, GUY C. Jr., Los Angeles, Cal.
 EDWARDS, WM. D., Pasadena, Cal.
 ELDRIDGE, ERNEST R., Portland, Ore.
 ELKINS, FELTON B., Philadelphia.
 ELLIOTT, R. P., Los Angeles, Cal.
 ENERY, JAS. A., Washington, D. C.
 ENNIS, GEO. H., Los Angeles, Cal.
 ETIENNE, MYRON E., Pasadena, Cal.
 FAIRBANKS, F. C., So. Pasadena.
 FARWELL, ARTHUR, Bohemian Club.
 FERNALD, R. G., Santa Barbara, Cal.
 FERON, WALTER J., Chicago, Ill.
 FICKERT, CHAS. M., Los Angeles.
 FINDLEY, F. B., 24 California.
 FINK, ALBERT, Chicago, Ill.
 FINKLE, F. C., Los Angeles, Cal.
 FISHBURN, JOHN E., Los Angeles, Cal.
 FISHER, HARRISON, 1 W. 67th St., N. Y.
 FITHIAN, J. R., Carpinteria, Cal.
 FLETCHER, PETER, Bohemian Club.
 FLINT, M. H., Los Angeles, Cal.
 FLINT, F. O. Jr., Los Angeles, Cal.
 FORD, F. A., Box 434, Pasadena.
 FOSTER, N. H., Los Angeles, Cal.
 FOWLER, EDWARD M., Los Angeles.
 GAFFEY, JOHN T., San Pedro, Cal.
 GARLAND, W. M., Los Angeles, Cal.
 GARRETT, EDWARD I., Seattle, Wash.
 GAVIT, E. PALMER, Santa Barbara, Cal.
 GEISLER, L. F., Long Island, N. Y.
 GILLESPIE, A. T., 3123 Franklin.
 GRAVES, FRANCIS P., Los Angeles.
 GRAY, JOHN P., Coeur d'Alene, Idaho.
 GREEN, BURTON E., Los Angeles, Cal.
 GREER, ROBERT P., Seattle, Wash.
 GRIFFITHS, GEO. P., Los Angeles.
 GRIMWOOD, J. B., Pasadena, Cal.
 GUBERSON, S. A., Jr., Los Angeles, Cal.
 HAMLIN, P. D., Chicago, Ill.
 HANCHETT, L. E., Los Angeles, Cal.
 HARDIN, C. H. E., Longvale, Cal.
 HARDIN, JNO. H., Chicago, Ill.
 HARRINGTON, TENNANT, Colusa, Cal.
 HASKINS, SAMUEL, Los Angeles, Cal.
 HAYDOCK, C., Omaha, Nev.
 HAYES, ALBERT H., Los Angeles.
 HAZLEWOOD, S., Ardmore, Pa.
 HENDERSON, CHAS. B., Reno, Nev.
 HENSHAW, STANLEY T., Los Angeles.
 HIND, ROBERT, Bohemian Club.
 HOGF, JAMES D., Seattle, Washington.
 HOOD, ARTHUR J., Elko, Nev.
 HOOK, BARBEE S., Glendora, Cal.
 HOWARD, GEO. A. J., Los Angeles, Cal.
 HUDSON, CHAS. HENRY, Los Angeles.
 HUMPHREY, HERBERT G., Reno, Nev.
 HUNT, HARRY COLE, Los Angeles.
 HUNTER, ROBT. E., Los Angeles.
 HUTCHENS, F. B., Box 642, Los Angeles.
 IRWIN, WM., Players' Club, N. Y.
 JACOTT, F. S., Paris, France.
 JOHNSON, C. D., Portland, Ore.
 JOHNSON, H. A., Denver, Colo.
 JONES, S. P., Long Beach, Cal.
 KALES, ARTHUR F., Los Angeles.
 KELLAM, F. B., 84 William, N. Y.
 KERCKHOFF, WM. G., Los Angeles, Cal.
 KISTLER, F. E., Denver, Colo.
 KNICKERBOCKER, CHAS., Chicago, Ill.
 KNOTT, FRANKLIN P., Santa Barbara.
 LA BOYTEAUX, W. H., New York City.
 LANDFIELD, J. B., Bohemian Club.
 LANKERSHIM, JAS. B., Los Angeles, Cal.
 LAPHAM, HENRY G., Boston, Mass.
 LEE, CUYLER, Bohemian Club.
 LEE, HENRY C., Los Angeles, Cal.
 LEEDS, W. S., Chicago, Ill.
 LETTS, ARTHUR, Jr., Los Angeles, Cal.
 LOBINGER, Dr. A. S., Los Angeles.
 LONGYEAR, WILLIS D., Los Angeles, Cal.
 LYMAN, E. D., Los Angeles.
 MACBETH, A. B., Los Angeles, Cal.
 MACDONALD, BURNS, Detroit, Mich.
 MACKEY, CLARENCE H., Flood Bldg.
 MAGNUS, A. C., Chicago, Ill.
 MAIER, ED. E., Los Angeles, Cal.
 MALCOLM, G. M., Singer Bldg., N. Y.
 MARSH, ROBT., Los Angeles, Cal.
 MARYE, GEO. T., 467 O'Farrell.
 McDUFFIE, W. C., Oilfields, Cal.
 McFIE, MAYNARD, Los Angeles.
 McFIE, WM. T., Los Angeles, Cal.
 McPHERSON, JOHN A., Portland, Ore.
 MILLER, JOHN B., Los Angeles, Cal.
 MINES, W. W., Bohemian Club.
 MIX, Capt. LEE W., Burlingame, Cal.
 MOFFAT, WM. H., Reno, Nevada.
 MONTAGUE, THEO. L., 122 W. 8th.
 Chattanooga, Tenn.
 MOORE, Dr. E. C., Los Angeles, Cal.
 MURPHY, A. STANWOOD, Scotia, Cal.
 MYERS, GEORGE T., Seattle, Wash.
 NAHL, A. C., 1079 Monadnock Bldg.
 NAPPENBACH, H., "American," N. Y.
 NEWLIN, GURNEY E., Los Angeles.
 NEWTON, Dr. E. AVERY, Los Angeles, Cal.
 NORCROSS, D. C., Los Angeles, Cal.
 NORDEN, H., 20 W. 40th, New York.
 ODDIE, T. L., Reno, Nev.
 O'DONNELL, T. A., Los Angeles.
 ORTMANN, RUDOLPH, Chicago, Ill.
 OVERTON, EUGENE, Los Angeles, Cal.
 PAGE, JAMES R., Los Angeles, Cal.
 PARSONS, ARTHUR C., Los Angeles.
 PARSONS, J. A., Boston, Mass.
 PECK, A. F., Detroit, Mich.
 PETERS, E. C., Honolulu, T. H.
 PEIXOTTO, E. C., 58 W. 57th, N. Y.
 PERKINS, SAMUEL A., Tacoma, Wash.

BOHEMIAN CLUB—Continued

- PHILLIPS, LEE A., Los Angeles, Cal.
 PICKERING, LORING, N. Y. City.
 PORTER, H. H., 50 Broad, New York.
 PRATHER, P. T., Dallas, Tex.
 PRATT, B. H., Cudahy, Wis.
 PRITCHETT, H. S., Santa Barbara, Cal.
 PURDY, Major W. A., Honolulu, H. I.
 REYNOLDS, A. G., Carmel, Cal.
 RICKS, JESSE J., N. Y. City.
 ROBINSON, HENRY, M., Pasadena, Cal.
 ROGERS, R. I., Los Angeles, Cal.
 RUSSELL, G. H., 1001 Mills Bldg.
 RUSSELL, GEO. Jr., Elko, Nev.
 RYAN, J. P., 18 Broad, New York City.
 SALE, L. D., Los Angeles, Cal.
 SALISBURY, O. J., Salt Lake, Utah.
 SALISBURY, R. W., 584 Mills Bldg.,
 SCHILLER, WM. B., Pittsburg, Pa.
 SEARBY, WM., Honolulu, T. H.
 SHERMAN, H. M., Los Angeles, Cal.
 SLADE, SPENCER E., Los Angeles.
 SOMERS, ROY J., Los Angeles, Cal.
 SPALDING, KEITH, Pasadena, Cal.
 SPIRK, CHAS. A., Seattle, Wash.
 SPRECKELS, CLAUD, Coronado Beach,
 Cal.
 STAUFFER, JOHN, Jr., Los Angeles.
 STEWART, CECIL, Boston, Mass.
 STEWART, WM. H., Los Angeles, Cal.
 STORY, WALTER P., Los Angeles,
 Cal.
 STOW, EDGAR W., Santa Barbara.
 SWASEY, EDGAR M., Los Angeles, Cal.

HONORARY MEMBERS

- BARROWS, DAVID P., Berkeley, Cal.
 BUTLER, NICHOLAS, New York.
 CHADWICK, GEO. W., Boston, Mass.
 COOLBRITH, INA D.
 FLETCHER, Capt. ROBT. H., Berkeley.
 HARRISON, ALEX., Bohemian Club.
 HOOVER, H. C., 42 Broadway, N. Y.
 JORDAN, DAVID S., Stanford Univers-
 ity.
 KELLEY, EDGAR S., Oxford, Ohio.
 LIGGETT, Gen. HUNTER, 2760 Scott.
- MASCAGNI, P., Bohemian Club.
 MASEFIELD, JOHN, Bohemian Club.
 MUSIN, O., Bohemian Club.
 PADEREWski, I. J., Paso Robles, Cal.
 ROBERTSON, FORBES, 1123 Broadway,
 N. Y.
 SOTHERN, E. H., Bohemian Club.
 TAFT, W. H., Bohemian Club.
 TILDEN, DOUGLAS, Oakland, Cal.
 WARFIELD, DAVID, New York City.
 WILBUR, RAY L., Stanford Univ.

HONORARY LIFE MEMBERS

- DEERING, F. P., 215 Bush.
 DICKMAN, CHAS. J., Bohemian Club.
 FIELD, CHAS. K., 460 4th.
 GREENE, CLAY M., 1168 Green.
 PATIGIAN, HAIG, Bohemian Club.
 PHELAN, JAS. D., Phelan Bldg.
- REDDING, JOS. E., Bohemian Club.
 ROBERTSON, A. M., 222 Stockton.
 STEWART, H. J., Coronado, Cal.
 TOWNSEND, E. W., Lamb's Club, N. Y.
 WORES, THEO., 1722 Buchanan.

LIFE MEMBERS

- ALLEN, W. H., 245 California.
 BOURN, WM. B., 425 Mason.
 CHANSLOR, JOS. A., 85 Second.
 COX, ELMER H., First Nat. Bank Bldg.
 CROCKER, CHAS. H., 230 Brannan.
 CROCKER, CHAS. T., Shreve Bldg.
 CROCKER, WM. H., Crocker Nat. Bk.
 DIMOND, E. R., 310 Sansome.
 DUNNE, PETER F., 433 California.
 FORTMANN, HENRY F., 111 Calif.
 FULLER, FRANK W., 301 Mission.
 HALL, FREDERIC W., Crocker Bldg.
- HIND, GEO. U., 230 California.
 KLINK, GEORGE T., 2 Pine.
 KOSTER, F. J., 433 California.
 MACKENZIE, J. H., 111 Sutter.
 MACOMBER, A. K., 607 Butler Bldg.
 McCANDLESS, JAS. S., Honolulu, H. I.
 McCARTHY, E. AVERY, 316 Bush.
 MICHAELS, C. F., 40 First.
 MILLER, CHAS. E., Berkeley, Cal.
 MOORE, ROBT. S., 310 Balfour Bldg.
 ROLPH, R. T., 215 Market.
 SCRUTTON, LINDSAY, Club.

BOHEMIAN CLUB—Continued

FACULTY

ALSBERG, C. L., Stanford University.
 BARROW, WM. H., Stanford University.
 BINGHAM, JOHN W., Stanford Univ.
 BUCK, THOMAS, Berkeley.
 BURLINGAME, L. L., Stanford Univ.
 BURNETT, THEO. C., Berkeley, Cal.
 CAMPBELL, W. W., Univ. of Calif.
 CORY, C. L., Berkeley, Cal.
 CROCHERON, B. H., Berkeley, Cal.
 CULVER, GEO. B., Stanford University.
 DELRETH, CHAS., Jr., Berkeley.
 FLAHERTY, M. C., Berkeley, Cal.
 HART, W. M., Berkeley, Cal.
 HAYS, WM. C., Berkeley, Cal.
 HERSHAM, E. A., Berkeley, Cal.
 HUME, SAMUEL B., Berkeley.
 HUTCHINSON, LINCOLN, Faculty Club.
 HUNT, THOS. F., Berkeley, Cal.
 HYDE, CHAS. GILMAN, Berkeley.
 JENKINS, O. P., Stanford University.
 JUDSON, C. CHAPEL, Berkeley.
 KELLOGG, VERNON, Carmel, Cal.
 LEGGE, Dr. ROBT. T., Berkeley.
 LIPMAN, Pros. CHAS. B., Berkeley.
 LOUDERBACK, GEO. D., Berkeley, Cal.
 LUCAS, Dr. WM. P., Univ. of Calif. Hosp.
 LUTZ, RALPH H., Stanford University.
 MITCHELL, JOHN PEARCE, Palo Alto.
 PROBERT, P. H., Univ. of California.
 ROTH, A. E., Stanford University.
 RUSK, G. Y., University of California.
 SANFORD, T. B., Berkeley, Cal.
 SETCHELL, W. A., University of California.
 TAYLOR, A. E., Stanford University.
 WEEKS, WALTER SCOTT, Berkeley, Cal.
 WILLIAMS, WM. H., Berkeley, Cal.

ARMY AND NAVY MEMBERS

ANDERSON, Col. A. V. P., Presidio, S. F.
 ANDERSON, Col. THOS. M., Pres., S. F.
 BANKS, Maj. C. L., Presidio, S. F.
 BASH, Col. LOUIS H., Presidio, S. F.
 BERTHOLF, Comdr. W., Yerba Buena Island, S. F.
 BLAINE, Maj. ROBT., Presidio, S. F.
 BOLLES, Col. F. C., Presidio, S. F.
 BUCKLEY, Lt. Comdr. JOHN, Naval Training Station, S. F.
 BURNHAM, Brig. Gen. W. P., 2101 Van Ness.
 CAMPBELL, GERALD, 310 Sansome.
 CROSBY, Comdr. H. H., 100 Harrison.
 CUMMINGS, Maj. C. W., Presidio, S. F.
 DUDLEY, Capt. C. D., 110 Sutter.
 EDIE, Col. GUY L., 605 Market.
 ERNST, Dr. E. C., Manila, P. I.
 FAYMONVILLE, P. R., 605 Market.
 FITCH, Col. R. S., 605 Market.
 FLEMMING, Capt. E. C., Manila, P. I.
 FOSTER, Capt. H. G., Ft. McArthur, Cal.
 FOX, Maj. ROY E., Presidio, S. F.
 GOVE, Rear Adm. C. A., 1200 California.
 GRAHAM, Lt.-Col. A. M., Fort Mason.
 HALSTEAD, Admr. A. S., 461 Market.
 HOWLAND, Capt. H. S., Charleston, S. C.
 HUIDOBRO, M. G., 24 California.
 HUNT, Capt. GEO. A., Presidio, S. F.
 IZARD, Capt. W. B., Bohemian Club.
 JACKSON, Col. THOS. H., Presidio, S. F.
 KENDALL, Col. W. P., 1901 California.
 LAMB, Lt. B. P., 640 Post.
 LUND, FIN, Mills Bldg.
 McCAULEY, E. Jr., Burlingame, Cal.
 McRAE, JAMES, Fort Mason.
 MENOHER, Maj.-Gen. C. T., Pres., S. F.
 MORTON, Gen. CHAS. G., Los Gatos, Cal.
 MORTON, Capt. J. P., Berkeley, Cal.
 MOSER, Comdr. J. F., Alameda, Cal.
 MUNSON, Col. E. L., Presidio, S. F.
 NEVILLE, Maj. Gen. W. C., 36 Annie.
 NOBLE, Col. R. H., 605 Market.
 OVERTON, Maj. W. S., Piedmont, Cal.
 PEARCE, Capt. E. H., Club.
 PERKINS, Paymaster F. K., "U. S. S. Oregon."
 PEOPLES, Rear-Adm. C. J., 310 Calif.
 POND, Rear Adm. C. F., Berkeley, Cal.
 POTTS, Capt. T. M., 2101 Van Ness Ave.
 POWERS, Col. T. J., 2516 Union.
 PURVIANCE, Capt. S. A., Santa Barbara.
 ROSE, Lt. Comdr. M. V. H., 1832 Franklin.
 SCHUYLER, Brig. Gen., Bohemian Club.
 SEAMAN, Col. A. O., Fort Mason.
 STANTON, Col. C. E., 798 Post.
 WALKER, Comdr. R. L., Honolulu, T. H.
 WALKER, Brig.-Gen. W., Cecil Hotel.
 WASHINGTON, Rear Adm. THOS., Club.
 WINN, Maj.-Gen. F. L., 3022 Clay.
 WISSER, Brig. Gen. J. P., Berkeley.

ASSOCIATE MEMBERS

ALEXANDER, CARROLL, Los Angeles.
 ALLEN, HARRIS, Berkeley, Cal.
 ANDERSON, E. G., 454 California.
 ANDREWS, F. D., Berkeley, Cal.
 ANGELL, A. R., First Nat. Bank.
 ANGER, MAURICE, Berkeley, Cal.
 ANSLEY, HOMER, 251 Post.
 ARNOT, PHILIP H., 490 Post.
 AROBOGAST, A. A., Flood Bldg.
 ATWATER, WM. O., 919 Shreve Bldg.
 BAXTER, E. H., 651 Mission.
 BAXTER, H. K., Oakland, Cal.
 BECKETT, W. M. A., Berkeley, Cal.
 BECKWITH, ARTHUR, 628 Montgomery.
 BENNETT, E. C., 1467 15th Ave.
 BEST, ARTHUR W., Oakland, Cal.
 BIEHL, A. G., Berkeley, Cal.
 BLANCHARD, EUGENE, Oakland, Cal.
 BOYNTON, RAY, Berkeley, Cal.

BOHEMIAN CLUB—Continued

- BRESCIA, D., 26 O'Farrell.
 BREWER, WM. A., Jr., Berkeley, Cal.
 BROWN, ROY C., 507 Mission.
 BULOTTI, C. F., 820 Folsom.
 BURGDOFF, F., Pebble Beach, Cal.
 BURLAND, F. S., 300 Montgomery.
 BURNHAM, W. E., 1220 Webster.
 BUTTON, F. L., 235 Bacon Block, Oakland.
 CAHILL, ARTHUR, Coronado Beach, Cal.
 CARLTON, Dr. HARRY P., Oakland, Cal.
 CARLTON, P. S., American Nat. Bank.
 CHAMBERLAIN, C. P., 230 California.
 CHRISTIE, ARTHUR W., Berkeley.
 COLE, W. RUSSELL, Kohl Bldg.
 CORLETT, W. G., Oakland, Cal.
 CRESSWELL, M. A., 281 Geary.
 CROSS, A. E., 112 Market.
 CUPPLES, WM. H., 899 Green.
 DAVIS, JAS. R., University of Berkeley.
 DAVIS, W. W., 1909 Washington.
 DE FREMERY, JAS., 341 Montgomery.
 DICKEY, L. W., Berkeley, Cal.
 DOBIE, CHAS. C., 840 Green.
 DOUGHERTY, J. J., 1 Greenwood Av.
 DUFFEY, VINCENT E., Bohemian Club.
 DUNCAN, CHAS. S., 451 Montgomery.
 EISENBACH, DAVID R., 155 Montg'y.
 ELLIOTT, THEO. G., Pacific Bldg.
 EVANS, CHAS. J., Appraisers' Bldg.
 EVANS, DANIEL W., 877 Mills Bldg.
 FOLGER, ROY S., 210 Sansome.
 FERRIER, ANDRE, 1476 Washington.
 FREEMAN, H. R., 162 First.
 FUHR, KARL, 908 Market.
 GARTHWAITE, W. B., 681 Market.
 GERSON, ERIC, 242 Sutter.
 GIFFORD, J. V., 465 California.
 GIRTON, T. C., 55 New Montgomery.
 GLENN, R. A., Oakland, Cal.
 GRANT, CHAS. H., 1625 California.
 GRAY, PERCY, "S. F. Examiner."
 GREENFIELD, C. E., 681 Market.
 GWYNN, CHAS. A., 1922 Pine.
 GWYNN, JOHN, 116 Natoma.
 HALL, PARKER L., 260 California.
 HAMMERSMITH, G., 135 Sutter.
 HANLEY, WM. B. Jr., 1890 Grove.
 HEATH, R. B., 10th and Alice, Oakland.
 HEFFERNAN, JOHN J., 308 Montgomery.
 HERKOMER, H. G., Auburn, Cal.
 HEROLD, CHESTER, San Jose, Cal.
 HOFFMAN, CHAS. R., 260 Calif.
 HOLM, DION, 785 Market.
 HOLT, R., 672 16th Av.
 HOLTON, E. V., Oakland, Cal.
 HOOKE, W. F., 215 Market.
 HOOPER, ROBT. P., 315 Montgomery.
 HOPKINSON, WM. H., 6130 Mission.
 KEIL, GEORGE F., 369 Pine.
 KELLOGG, GUY, 812 Hobart Bldg.
 KENT, EASTON, 545 Sutter.
 KIBBEE, GUY B., 156 Second.
 KITCHEN, J. HAROLD, Oakland, Cal.
 KNEISS, W. R., 681 Market.
 LACHMUND, R. H., 846 Mills Bldg.
 LAWRENCE, H. W., 306 California.
 LEWIS, L. D., 1655 Page.
 LINDEN, H. E., 383 Mills Bldg.
 LION, W. T., 544 Market.
 LONG, Dr. F., 21 Buena Vista Av.
 LYNAS, R. I., 1407 Market.
 MACKY, E. S., 535 Sacramento.
 MANNING, JOHN C., 3242 Washington.
 MARSTON, OTIS R., Berkeley, Cal.
 MAYBECK, W. W., 461 Market.
 MCCANDLISH, E. H., Oakland, Cal.
 MCCOLL, WILBUR, 10 Monte Ave. Piedmont.
 MCCOY, L. H., 445 Sutter.
 McDERMOTT, L. W., 1066 Market.
 McEWING, JOHN, 687 Market.
 MCKIBBEN, B. F., 700 Front.
 McNULTY, F. W., 58 Sutter.
 MELVIN, B. M., 785 Market.
 MELVIN, ROBT. C., 19 Leidesdorff.
 MITCHELL, WM. A., Alameda, Cal.
 MOHR, PAUL J., 1449 Willard.
 MOORE, BENJ. S., 2636 Union.
 MORA, J. J., Bohemian Club.
 MUELLER, F., 198 Bay.
 MULLGART, L. C., Chronicle Bldg.
 O'DAY, E. F., 425 Mason.
 OLIVER, JAS. B., Mills Bldg.
 ORR, H. W., Los Altos, Cal.
 PARKER, MEREDITH, 485 Calif.
 POMEROY, G. S., Bohemian Club.
 PROBASCO, R., Oakland, Cal.
 PURLENKY, GEO., 1822 Sutter.
 PURRINGTON, B. A., 190 Farnassus Av.
 RAINEY, W. S., 2090 Broderick.
 RANDOLPH, L. F., 999 California.
 REDFIELD, LOWELL, Berkeley, Cal.
 REMINGTON, M. L., 341 Montgomery.
 REMSEN, IRA M., Carmel, Cal.
 RIDGWAY, H. G., San Rafael, Cal.
 RIEGER, THOMAS, Berkeley, Cal.
 RIESE, A. F., 543 Howard.
 ROBERTSON, HARRY, 222 Stockton.
 RODOLPH, Dr. FRANK E., 490 Post.
 ROLAND, EUG. W., Oakland, Cal.
 ROMAINE, BENJ., 822 Mills Bldg.
 SANDONA, MATTEO, 471 Buena Vista.
 SEAWELL, HARRY W., 1617 California.
 SELFRIDGE, JOHN S., 519 California.
 SEWARD, R. H., 530 Bush.
 SIEGER, RUDOLPH, Fairmont Hotel.
 SPARKS, WILL, 163 Sutter.
 SPERRY, AUSTIN W., Berkeley, Cal.
 STEIGER, L. A., 759 10th Av.
 STILL, A. H., 787 Monadnock Bldg.
 STOCKTON, H. V., 241 Pine.
 SWEENEY, DANIEL C., Orpheum Theatre.
 TAYLOR, E. L., 682 Mission.
 THOMPSON, F. C., 681 Market.
 TODD, J. H., 201 California.
 TROWBRIDGE, C. C., 2128 Lyon.
 VAN SLOUN, FRANK J., 1617 California.
 VECKI, MARION, 564 Market.
 VOLKER, C. F., Oakland, Cal.
 WARD, P. H., 219 Balboa Bldg.
 WAYLAND, C. E., 500 Post.
 WEISS, A., Berkeley, Cal.
 WHITE, MARK H., 35 Montgomery.
 WILLIAMS, G. R., 315 Montgomery.
 WOOD, A. Y., 680 Stevenson.
 YOUNG, ELMER H., Burlingame, Cal.

The Family

Club House. S. W. Corner Powell and Bush Streets, San Francisco. Telephone:
Sutter 800, Private Exchange connecting all departments.

OFFICERS

President.....LELAND W. CUTLER
Vice-President.....EDWARD F. O'DAY
Treasurer.....WALTER H. SULLIVAN
Secretary.....HAROLD BRAYTON

DIRECTORS

L. C. STEWART
F. M. McAULIFFE
J. J. BLACK
W. H. JOYCE
HAROLD PRACHT
J. A. CRANSTON

HONORARY MEMBERS

EDWARD H. HAMILTON
LOUIS SLOSS

LIFE MEMBERS

JAMES K. ARMSBY
F. O. COOKE
E. R. DIMOND
MILTON H. ESBERG
J. A. TALBOT

RESIDENT MEMBERS

ADAMS, C. W., 444 California.
ASHE, R. P., 703 Market.
BAKER, F. J., 165 8th.
BANCROFT, PAUL, 731 Market.
BANTA, C. W., 2 Montgomery.
BARNES, W. A., 576 Mills Bldg.
BARRETT, WM., St. Francis Hotel.
BEACH, Dr. W. S., 516 Sutter.
BERRY, C. J., Monadnock Bldg.
BISHOP, ROY N., Crocker Bldg.
BLACK, JAMES J., 135 Kearny.
BLAKE, Dr. WM. F., 490 Post.
BLOHME, J. H., 310 Sansome.
BOSQUI, E. L., 215 Leidesdorff.
BOSTWICK, H. R., 57 Post.
BOTCHFORD, D. H., 215 Market.
BOTTS, J. M., 311 California.
BRAYTON, HAROLD, Kohl Bldg.
BREMER, MILTON A., 312 Montgomery.
BROEMMEL, G. M., 2501 California.
BRUCK, Dr. E. L., 380 Post.
BRUFF, CHAS., 85 Second.
CAHILL, A. B., 230 California.
CARRIGAN, A., Rialto Bldg.
CARROLL, P. T., 764 Market.
CASHMAN, W. E., 201 Sansome.
CHANSLOE, W. G., 734 Polk.
CHICHESTER, O. F., Stockton, Cal.
CLARK, GEORGE H., 564 Market.
CLARK, R. E., 2562 Vallejo.
COBLENTZ, E. D., 545 Powell.
COFFEY, Dr. W. B., Medical Bldg.
COLDWELL, COLBERT, 57 Sutter.
COLEMAN, J. B., 833 Market.
COMYN, LESLIE, 310 California.
COSGRIFF, H. B., Ferry Bldg.
COX, E. H., First Nat. Bk. Bldg.
CRANSTON, J. A., Rialto Bldg.
CRAWFORD, C. T., 816 Market.
CREEL, GEORGE, 2761 Divisadero.
CURTIS, Capt. L., 351 California.
CUTLER, LELAND W., 433 California.
DANIEL, JOHN, 500 Cunard Bldg.
DETRICK, GEO. F., Mills Bldg.
DEVLIN, LEO. J., 759 Pacific Building.
DINSMORE, GEO. B., 312 California.
DOANE, C. W., 655 8th.
DODGE, Col. J. L., 215 Market.
DOHRMANN, A. B. C., Geary & Stockton.
DORSEY, Col. J. W., 201 Sansome.
DOWNING, WM. S., Mills Bldg.
DUNN, W. F., 156 Montgomery.
DUNNIGAN, J. S., 1000 Steiner.
DUNPHY, CHAS., New Call Bldg.
DYER, JOS. H., 65 Market.
EASTMAN, S. P., 425 Mason.
EDMINSON, J. W., 155 Montgomery.
EDWARDS, W. J., 230 California.
EHRMAN, S. M., 713 Nevada Bank Bldg.
EICKHOFF, Henry, 604 Mills Bldg.
ELLIOTT, S. P., 141 California.
ERLIN, FRANK W., 500 Call Bldg.
ESBERG, A. I., 216 Pine.

THE FAMILY—Continued

- EVERETT, ED., 200 Bush.
 EYRE, R. M., Merchants Ex. Bldg.
 FARISH, JOHN B., 850 Powell.
 FAY, PAUL B., 758 Phelan Bldg.
 FLEISHHACKER, H., Anglo, London
 Paris Nat. Bank.
 FLEISHHACKER, MORTIMER, 134
 Fremont.
 FOLLANSBEE, A. W., 401 California.
 FOSTER, ARNOLD, Union Iron Works.
 FOOTE, H. S., San Anselmo, Cal.
 FRANKLIN, WALTER S., 380 Post.
 FULLER, GEO. F., Beale and Mission.
 GALLAGHER, HERBERT W., 200 Bush.
 GALLWEY, Dr. JOHN, 1195 Bush.
 GAY, G. R., Crocker Bldg.
 GELSTON, Dr. C. F., 380 Post.
 GERSTLE, M. L., 310 Sansome.
 GERSTLE, W. L., 310 Sansome.
 GHIRARDELLI, ALFRED, 940 North
 Point.
 GORDON, LOUIS D., Tonopah, Nevada.
 GRAHAM, C. R., 85 Second.
 GRAVES, Dr. JOHN, 987 Valencia.
 GUNN, A. S., Union Iron Works.
 GWYNN, JOHN R., 116 Natoma.
 HALL, S. O., 545 Powell.
 HAAS, L. S., 410 Montgomery.
 HAMILTON, W. B., Custom House.
 HAMMER, E. C., 485 California.
 HANLON, D. M., Sheldon Bldg.
 HARRIS, L. W., 37 Front.
 HARRIS, M. A., 5th and Brannan.
 HARRISON, H. O., Van Ness and Post.
 HAWKS, H. D., 155 Montgomery.
 HAYS, T. A., Mills Building.
 HELMS, C. E., 215 Market.
 HENDRICKS, SCOTT, Mills Bldg.
 HENRY, CARL A., 405 Sansome.
 HILLARD, C. J., 19th and Minnesota.
 HINCHMAN, H. M., 22 Leidesdorff.
 HOAG, WALTER R., 742 Market.
 HOEBER, H. H., 174 8th St.
 HONIG, LOUIS, 507 Montgomery.
 HOOD, WALTER, 225 Bush.
 HOOPER, FRANK P., 110 Market.
 HOTCHKISS, W. J., 1 Drumm.
 HOUSTON, Dr. A. J., 380 Post.
 HOVEY, R. H., Monadnock Bldg.
 HOWARD, C. S., 1601 Van Ness Av.
 HUGHSON, W. L., 1495 Market.
 HUMPHREY, WM. F., 225 Bush.
 JACKSON, H. F., 57 Sutter.
 JELLINEK, Dr. E. O., 633 Butler Bldg.
 JOHNSON, S. O., Berkeley, Cal.
 JOHNSON, WALTER W., 351 California.
 JONES, W. W., First Nat. Bank.
 JOYCE, W. H., 141 California.
 JURIS, L. D., 75 New Montgomery.
 KAHN, P. D., 368 Bush.
 KAST, M. J., 753 Bush.
 KELLEY, L. A., 823 Merchants Ex.
 Bldg.
 KENNEY, Col. F. R., Los Angeles, Cal.
 KING, J. L., Jr., 230 California.
 KINNEY, R. W., 902 Franklin, Oakland.
 KRUSE, E. T., 24 California.
 LANDIS, E. C., 230 Sansome.
 LANGE, W. A., 454 Montgomery.
 LANGLAIS, CHAS. A., 472 Tehama.
 LAWRENCE, A. M., 545 Powell.
 LEVISON, J. B., 401 California.
 LILIENTHAL, B. P., 351 California.
 LINFORTH, W. H., Chronicle Bldg.
 LONG, HERBERT C., 121 Clay.
 LYON, P. H., 734 Polk.
 MANN, SETH, Merchants Ex. Bldg.
 MANWARING, H. E., Palace Hotel.
 MARSTON, EDGAR, New York, N. Y.
 MCCORMICK, C. H., 1st Nat. Bank.
 MELVIN, B. M., 405 Montgomery.
 MESSER, NAT T., Mills Bldg.
 MILLER, J. R., 580 Market.
 MOORE, GEORGE J., New York, N. Y.
 MORROW, Dr. HOWARD, 380 Post.
 MORSHEAD, STANLEY W., 253 Mills
 Bldg.
 MURPHY, D. J., Crocker Nat. Bk.
 McATEE, S. J., 785 Market.
 MCAULIFFE, F. M., 14 Montgomery.
 MCOY, H. D., 1524 Bush.
 MCELROY, B. F., 909 Hyde.
 MCELROY, R. D., 606 Phelan Bldg.
 MCGETTIGAN, C. D., Flood Bldg.
 MCGINNIS, F. S., 65 Market.
 MCKEE, J. D., 464 California.
 MCKINSTRY, J. C., 2988 Pacific Av.
 NASH, J. H., 447 Sansome.
 OLSON, O. J., 1 Drumm.
 PATERSON, THOMAS, 405 Montgomery.
 PATRICK, J. M., 560 Market.
 PEAKE, H. G., 351 California.
 PEART, HARTLEY, Humboldt Bank
 Bldg.
 PETERSEN, P. C., 369 Pine.
 PHILLIPS, W. C., 525 4th St.
 PIKE, ROBT. D., 582 Market.
 PLAGEMAN, R. D., 444 Market.
 PLUGHOFF, A. D., 1701 Van Ness Av.
 PRACHT, HAROLD, 135 Kearny.
 PRENTICE, E. W., 666 Mission.
 RAAS, JOS. C., 2545 16th St.
 RAYMOND, F. I., 2 Montgomery.
 REED, BEN W., Hearst Bldg.
 RICHARD, H. G., 101 California.
 RILEY, EARL T., 311 California.
 RICKER, E. M., Monadnock Bldg.
 RINGWOOD, R. J., Oakland, Cal.
 ROBINSON, THOS. S., 315 Montgomery.
 ROLPH, Hon. JAMES, Jr., 60 California.
 SANFORD, R. S., Monadnock Bldg.
 SHARP, Dr. JAS. G., 135 Stockton.
 SHARP, WM. F., 350 Post.
 SHIELDS, A. M., 315 Montgomery.
 SHINGLE, FRED, 440 Montgomery.
 SHORT, E. N., 664 Phelan Bldg.
 SHURTLEFF, CHAS. A., 564 Market.
 SLOSS, JOSEPH, 310 Sansome.
 SLOSS, M. C., Mills Bldg.
 SPRING, JOHN H., 830 Market.
 STEINMETZ, D. H., Sonora, Cal.
 STEWART, L. C., 260 California.
 STEWART, W. H., 545 Powell.
 STRINGER, W. A., 2027 Sutter.
 SULLIVAN, FRANK E., 2 Pine.
 SULLIVAN, NOEL, Phelan Bldg.
 SULLIVAN, WALTER H., 155 Mont'gy.
 SWINERTON, A. B., 225 Bush.
 THOMPSON, R. F., 1601 Van Ness Ave.
 THORNTON, A. C., 142 Sansome.
 TOLLERDAY, H. G., 444 Market.
 TORCHIANA, H. A. V., 310 Sansome.

THE FAMILY—Continued

- TOURNY, GEO., 526 California.
 TRAVIS, W. ELGIN, Oakland, Cal.
 TYNAN, J. J., Union Iron Works.
 UHL, GEORGE, 156 Eddy.
 VAN BERGEN, E. N., 244 California.
 WALLIS, E. J., 680 Folsom.
 WALTER, EDGAR, 1940 Broadway.
 WALTER, JOHN I., 562 Mission.
 WARD, CLARENCE R., 545 Powell.
 WARD, ROY C., 312 California.
 WEEKS, Dr. ALANSON, 380 Post.
 WELCH, A. J., 244 California.
 WESTERFELD, CARL, 854 Mills Bldg.
- WHEELER, CHAS. S., Jr., 14 Mont'g'y.
 WHITNEY, LESLIE D., 155 Montgomery.
 WHITNEY, ST. JOHN, 155 Montgomery.
 WILEY, HUGH, Los Altos, Cal.
 WILLIAMS, J. A., 156 Mont'g'y.
 WOBBER, WM. P., 906 Pacific Bldg.
 WOOD, C. J., Hobart Bldg.
 YATES, GEO. J., 230 California.
 YOUNG, H. S., 605 Market.
 YOUNG, ALEX. J., 140 Geary.
 YOUNG, R. B., 1030 Pine.
 ZIPF, A. F., 545 Powell.

NON-RESIDENT MEMBERS

- ANDERSON, ALDEN, Sacramento.
 ANDERSON, ARTHUR W., Fresno, Cal.
 BAAD, CHARLES, Los Angeles, Cal.
 BASSETT, H. F., San Jose, Cal.
 BAVIN, G. D., Los Angeles, Cal.
 BENTLEY, ROBT. I., San Jose, Cal.
 BLETHEN, C. B., Seattle, Washington.
 BRIGGS, W. W., 165 Broadway, N. Y.
 BURCH, ALBERT, Medford, Ore.
 BURNHAM, FRED K., Martinez, Cal.
 CALL, DELMAR W., Los Gatos, Cal.
 CARLSTON, J. F., Central Bank, Oakland.
 CARRUTHERS, ROY, Detroit, Mich.
 CHARTERS, GEO. A., Los Angeles, Cal.
 COBLENTZ, Dr. L. B., Santa Maria, Cal.
 COLE, C. M., Phelan Bldg.
 CRICHLAW, JOHN S., Oakland, Cal.
 DANIELS, MARK, Santa Monica, Cal.
 DE AUGUSTINE, F., Los Angeles, Cal.
 DUFFILL, HARRY, Los Angeles, Cal.
 DWYER, W. P., Sacramento, Cal.
 EASTON, A. M., 225 Mills Bldg.
 FISHER, HARRISON, 1 West 67th St., N. Y.
 FLAVIN, MARTIN, Monterey, Cal.
 FLINT, FRANK P., Title Ins. Bldg., Los Angeles, Cal.
 FORD, BYINGTON, Del Monte, Cal.
 FULLER, C. M., Los Angeles, Cal.
 FULLER, Dr. ROY M., Tulare, Cal.
 GAY, NORMAN, Los Angeles, Cal.
 GHIARDELLE, J., Cupertino, Cal.
 GIANINNI, Dr. A. H., 680 B'way, N. Y.
 HARRISON, H. W., Los Angeles, Cal.
 HEARST, WM. R., New York, N. Y.
 HESEMAN, C. J., 304 Plaza Bldg., Oakland, Cal.
 HELSER, M. J., Portland, Ore.
 HUNT, H. C., Los Angeles, Cal.
- INGRAM, RAYMOND, Gridley, Cal.
 JOHNSON, L. H., Los Angeles, Cal.
 KOOSER, N. B., San Jose, Cal.
 LINDLEY, ALBERT, Carmel, Cal.
 LOWE, DAVID, Santa Clara, Cal.
 MADDOX, D. F., Visalia, Cal.
 MAGINNIS, F. A., San Bernardino, Cal.
 MARSMAN, J. H., 17 State St., N. Y.
 MASSON, PAUL, San Jose, Cal.
 MCCARTHY, E. E., Dawson, Canada.
 McCLATCHY, V. S., Sacramento, Cal.
 MELLUS, F. H., Los Angeles, Cal.
 MELLUS, L. R., Los Angeles, Cal.
 MERLE, MARTIN V., Santa Clara, Cal.
 MORGAN, W. H., Indio, Cal.
 NEVIN, WM. G., Los Angeles, Cal.
 NOYES, J. H., Portland, Ore.
 OLIVER, EMERY, Sacramento, Cal.
 PARKER, J. M., San Jose, Cal.
 PERRY, Col. O. B., 120 Broadway, N. Y.
 PICKERING, W. A., Kansas City, Mo.
 PIKE, ROY M., Vernalis, Calif.
 RECH, G. H. A., Chicago, Ill.
 ROSEBROUGH, A. J., Oakland, Cal.
 ROSE, LOU, Beverly Hills, Cal.
 RYAN, FRANK, Los Angeles, Cal.
 SHEEHAN, JERRY, Winnemucca, Nev.
 SHERMAN, R. G., Chicago, Ill.
 SHINGLE, R. W., Hobart Bldg.
 SMITH, WM. E., Pasadena, Cal.
 SPEAR, L. E., Los Angeles, Cal.
 STALL, F. W., Tonopah, Nev.
 STANLEY, CARL S., Del Monte, Cal.
 ST. CLAIR, L. P., Los Angeles, Cal.
 TUNGATE, MARK, Los Angeles, Cal.
 VIRDEN, CHAS. E., 155 Montgomery.
 VOGELSONG, A. T., Washington, D. C.
 WARREN, Dr. H. C., San Mateo, Cal.
 WILDER, F. A., Santa Clara.
 WILKES, ALFRED G., Los Angeles.
 WOODS, JAMES, Los Angeles, Cal.

ARMY AND NAVY MEMBERS

- BLACKBURN, Com. JOHN H., S. F.
 BOWIE, Maj. E. H., 465 California.
 DEVOL, Brig. Gen. C. A., S. F.
 DUNNING, W. B., Oakland.
 ESTY, Major T. B., Fort Mason.
 FOSTER, Major H. G., Fort Mason.
 GORGAS, MILES C., 2335 Pacific Av.
 LIGGETT, Lt. Gen. HUNTER C., S. F.
 MAHER, Capt. T. J., San Pedro, Cal.
 MOSER, Adm. JEFFERSON, Alameda, Cal.
- PERSHING, Gen'l JOHN J., Washington, D. C.
 REES, Col. THOS., Paris, France.
 RETHERS, Col. H. F., Fort Mason.
 RODMAN, Admiral HUGH, S. F.
 ROSS, Maj. CLARENCE, Ft. Monroe, Va.
 SARGENT, F. H., Fort McKinley, Rizal, P. I.
 STANTON, Col. C. E., 798 Post.
 WRIGHT, Maj.-Gen. W. W., Wash., D. C.

THE FAMILY—Continued

COMPLIMENTARY MEMBERS

- ALLEN, WARREN D., Stanford Univ.
 ARRIOLA, A., 554 3rd Ave.
 ATTL, K. A., 26 O'Farrell.
 BAKEWELL, T. V., 1770 Pacific Av.
 BANGLE, ROY, 210 Post.
 BASSETT, R. H., 545 Powell.
 BEATON, K. C., "S. F. Examiner."
 BERAN, ARTHUR, 729 Sansome.
 BLAKE, W., 975 Market.
 BLYTHE, SAMUEL G., Washington,
 D. C.
 BULOTTI, C. F., 829 Folsom.
 BURLAND, F. S., 300 Montgomery.
 CAHILL, A. J., 375 Sutter.
 CARPENTER, L. G., Los Angeles.
 CASEY, DAN P., 123 Kearny.
 CHAMBERLAIN, C. P., 310 California.
 CHOPIN, O. C., "Examiner."
 COBB, I. S., 830 Park Av., N. Y.
 COLES, HARRISON, 119 19th Av.
 CROWELL, W. H., 310 Sansome.
 DANA, E. H., 568 37th Ave.
 DELMAR, C. L., 228 Bush.
 DICKMAN, C. J., 628 Montgomery.
 DILL, MAX M., 1 San Fernando Way.
 DOUGHERTY, JNO., 327 Pierce.
 DUFFY, VINCENT E., 545 Powell.
 FIRESTONE, N., 1137 Lake.
 FOLEY, JAS. W., Pasadena, Cal.
 FOLGER, ROY, 201 Sansome.
 FOSSEY, HARRY, 445 Sutter.
 FOSTER, F. P., San Mateo, Cal.
 GERCOVICH, J., 969 Geary.
 GINGG, H. C., 464 California.
 GORDON, MACKENZIE, 2832 Jackson.
 GRAY, PERCY, Carmel, Cal.
 GREENE, CLAY M., 1163 Green.
 GREENE, CLAY M., 2121 Hyde.
 GRIFFITH, HARRY, 447 Sutter.
 GWYNNE, C. A., 1922 Pine.
 HERTZ, ALFRED, 182 32nd Av.
 HIDDEN, R. L., 1445 Oak.
 HOFFMAN, Dr. L., 135 Stockton.
 HOLM, DION, 405 Montgomery.
 HULTEN, GEO. P., Sherman, Clay &
 Co.
 KEIL, GEORGE F., 369 Pine.
 KENT, EASTON, 424 California.
 KIBBEE, GUY, 156 Second.
 KINNELL, N., 65 Market.
 KOLB, C. W., Los Angeles.
 KYNE, PETER B., Del Mar, Cal.
 LACOMBE, Rev. FATHER, Mayfield.
 LATHROP, B. G., London, Eng.
 LAWRENCE, W. R., San Jose, Cal.
 LITTLE, PHIL, 325 Bush.
 LONG, Dr. FREDERICK, Butler Bldg.
 MAHAN, J. J., 2205 Bryant.
 McMANUS, GEORGE, 1075 California.
 MICHAELS, M., 135 Kearny.
 MONTAGUE, JAS. J., N. Y. City.
 MOORE, BENJ. S., 2636 Union.
 MORA, J. J., Carmel, Cal.
 MOULIN, G., 153 Kearny.
 NAHL, VIRGIL, "Examiner" Art Dept.
 O'DAY, EDW. F., 425 Mason.
 OLIVER, BOYD, First Nat. Bk. Bldg.
 OPPENHEIMER, S. C., 63 Post.
 ORMAI, GYULA, 1001 Pine.
 PARSONS, A. H., 186 Geary.
 PATIGIAN, HAIG, 3055 Webster.
 PERRY, H., 1220 Leavenworth.
 POMEROY, GEO. S., 238 Stockton.
 PUYANS, B. E., 58 Sutter.
 RAINEY, W. S., 2090 Broderick.
 REMINGTON, M. L., 775 Post.
 RIESE, AUGUST F., 543 Howard.
 RITCHIE, R. W., Carmel, Cal.
 ROBERTSON, Capt. H., 222 Stockton.
 ROTH, HERBERT, "N. Y. World," N.
 Y. City.
 SAUNDERS, JAMES, 1400 Fell.
 SCHMIDT, O. B., 12 Geary.
 SEIGER, RUDOLPH, Fairmont Hotel.
 SMITH, WM. H., Jr., 148 Montgomery.
 SPERRY, AUSTIN W., 2nd and Bran-
 nan.
 STAFFORD, J. S., 1215 Waller.
 STARK, FERDINAND, St. Francis
 Hotel.
 STOCKTON, H. V., 135 Montgomery.
 SWEENEY, DAN, Chronicle Bldg.
 STEIGER, L. A., 759 10th Ave.
 SWINERTON, J. G., "The Examiner."
 TROWBRIDGE, C. C., Jr., 376 Pine.
 WALDROP, UDA, Fairmont Hotel.
 WALKER, GEO. C., Oak. Bank of Sav.
 Bldg., Oakland.
 WARFIELD, DAVID, 135 Central Park
 West, N. Y.
 WATERMAN, L., 2023 Oak.
 WILSON, IRVING M., Kohl Bldg.
 YOUNG, WALDEMAR, Hollywood, Cal.

University Club

Club House: N. E. Corner California and Powell Streets, San Francisco.

Telephone Sutter 900, Private Exchange connecting all departments.

OFFICERS OF THE CLUB

President.....	A. R. BALDWIN
Vice-President.....	SELAH CHAMBERLAIN
Secretary and Treasurer.....	C. C. PETERS

DIRECTORS

W. H. TAYLOR	E. G. SCHMIEDELL
GEORGE MONTGOMERY	J. W. PARAMORE

MEMBERS

<p>ADAMS, E. D., Stanford University, Cal. ADDIS, THOS., Lane Hospital. ALDERSON, H. E., 490 Post. ALLARDICE, ROBT. E., Stanford University, Cal. ALLEN, HARRIS S., 255 Commercial. ALLEN, HERBERT W., 380 Post. ANDERSON, B. P., 409 Montgomery. ANDREWS, W. S., 260 California. ARMOUR, J. S., Pasadena, Cal. ARMSBY, J. K., 101 California. ARNOLD, G. S., 41 Sutter. AUBYN, CASSELL S., 1 Sansome. AVENALI, L. M., 949 Green. BAGLEY, P. N., 300 Montgomery. AVENALI, ETTORE, First Nat. Bk. Bldg. BAILEY, S. A., 345 Sutter. BALDWIN, ALEX. R., Mills Bldg. BALDWIN, LLOYD, Kohl Bldg. BANCROFT, PAUL, 731 Market. BARRON, EDWARD F., 800 Powell. BAUM, FRANK G., Hobart Bldg. BEATTY, H. O., 1st Federal Trust Co. BEAVER, FRED H., 511 Shreve Bldg. BEE, EVERETT N., Mark Hopkins Hotel. BEEDY, LOUIS S., 315 Montgomery. BERRY, THOS. CLAGETT, Kohl Bldg. BISHOP, ROY N., Crocker Bldg. BIXBY, FRED H., Long Beach, Cal. BLACK, CHAS N., 2006 Washington. BLAISDELL, NATHANIEL, 255 California. BLAKE, ANSON S., 1017 Balboa Bldg. BLAKE, WM. F., 516 Sutter. BLANDING, GORDON, Belvedere, Cal. BLISS, D. L., Jr., Rialto Bldg. BLISS, W. M., Piedmont, Cal. BLOOD, GEO. D., Salt Lake City, Utah. BOGART, T. L., 405 Montgomery. BOND, MARSHALL G., Fresno, Cal. BOONE, H. S., Russ Bldg. BOSLEY, B. W., 405 Montgomery.</p>	<p>BOSLEY, WM. BRADFORD, 245 Market. BOURN, WM. B., 425 Mason. BOWERS, WILDER J., 68 Sac'to. BOWIE, J. F., 996 Mills Bldg. BOWLES, GEORGE McNEAR, American National Bank. BOWLES, R. H., Oakland, Cal. BOYDEN, J. M., 464 California. BOYNTON, A. E., 155 Montgomery. BRADLEY, F. W., Crocker Bldg. BRADLEY, P. R., Crocker Bldg. BRANNER, J. K., Shreve Bldg. BRAUN, C. F., Pasadena, Cal. BREEDEEN, V. E., 315 Montgomery. BREEZE, THOS. H., Mills Bldg. BRIGGS, WALTER M., Pleasanton, Cal. BRONSON, E. D., Jr., 68 Post. BROOKE, JOHN F., Jr., Kohl Bldg. BROWN, ARTHUR, Jr., 251 Kearny. BROWN, B. B., 495 California. BROWN, H. B., 1 25th Av. BROWN, PHILIP KING, Medical Bldg. BROWNE, J. H., New York City. BROWNELL, E. E., 3696 Clay. BRUCK, E. L., 1630 Lake. BULL, E. C., University Club. BULL, JAMES H., 2222 Hyde. BULL, J. A., University Club. BULL, W. D., 3137 Pacific Ave. BURGARD, JOHN C., 201 Sansome. BURTIS, P. T., 5th & Market. BUTERBAUGH, M. W., Oakland, Cal. BYRNE, JAMES W., Fairmont Hotel. CALLANDER, C. LATIMER, 308 Spruce. CAMPBELL, DOUGLAS H., Stanford University, Cal. CAMPBELL, W., 1106 Kohl Bldg. CARLISLE, H. C., 315 Montgomery. CARPENTER, L. G., 310 Sansome. CARRIGAN, H. E., Rialto Bldg. CASSELL, JOHN F., 351 California. CATES, DUDLEY, Chicago, Ill. CEBRIAN, J. C., 1801 Octavia. CEBRIAN, EDWARD L., 57 Post.</p>
--	---

UNIVERSITY CLUB—Continued

- CEBRIAN, L. de L., 57 Post.
 CHAMBERLAIN, W. E., Lane Hospital.
 CHANDLER, A. E., Balboa Bldg.
 CHANDLER, KENT, 485 California.
 CHAPMAN, S., University Club.
 CHESEBROUGH, A. S., Peru, Ventura Co., Cal.
 CHICKERING, ALLEN L., Merchants Ex. Bldg.
 CLARK, EDWARD H., Jr., 1 Grant Ave.
 CLARK, M. R., 68 Post.
 CLARK, WARREN H., 3500 Clay.
 COBB, CHAS. W., 55 Sansome.
 COLEMAN, ROBT. L., Jr., Kohl Bldg.
 COLEMAN, S. WALDO, 315 Montgomery.
 COPPS, H. C., San Diego, Cal.
 CORY, C. L., Berkeley, Cal.
 COWAN, Dr. J. F., Lane Hospital.
 COWGILL, W. S., 351 California.
 CROCKER, WM. W., Crocker Nat. Bank.
 CROSBY, F. H., 405 Sansome.
 CROTHERS, GEO. E., Chronicle Bldg.
 CRUM, B. C., First Nat. Bk. Bldg.
 CURRAN, ROSS A., Kohl Bldg.
 CUTTING, FREDERICK P., Oakland.
 DAKIN, JOHN I., 155 Montgomery.
 DAVENPORT, DIXWELL, 454 California.
 DAVIES, J. M., 345 Montgomery.
 DE GUIGNE, CHRISTIAN, Jr., 155 Montgomery.
 De FREMERY, L. F., Oakland, Cal.
 DENMAN, WM., Merchants Ex. Bldg.
 DE ROFF, A., Jr., Anglo Cal. Trust Co.
 DE WITT, CLINTON, 245 Market.
 DIBBLEE, ALBERT J., 642 Mills Bldg.
 DIBBLEE, BENJ. H., 300 Montgomery.
 DIBBLEE, HARRISON, Jr., 300 Montg'y.
 DICKINSON, H. M., Los Angeles, Cal.
 DICKINSON, J. R., Los Angeles, Cal.
 DILLMAN, DEAN, 316 Montgomery.
 DODSON, L. P., Jr., Oakland.
 DOHRMANN, F., Jr., Geary and Stockton.
 DORN, WINFIELD, Merchants Ex. Bldg.
 DOUGHTY, FRANK, 465 California.
 DRISCOLL, THOS. A., San Mateo, Cal.
 DROWN, WILLARD N., 2629 Pierce.
 DRUM, FRANK G., Burlingame, Cal.
 DRUM, JOHN S., 464 California.
 DUNNE, A. B., 2001 Broadway.
 DUNNE, J. J., Mills Bldg.
 DURHAM, W. H., Berkeley, Cal.
 DUTTON, FRANK C., 318 Kearny.
 DUTTON, HENRY S., 166 Geary.
 DUVAL, WM. STUART, 2380 Green.
 EAVES, JAMES, 560 Sutter.
 EDWARDS, W. D., Pasadena, Cal.
 ELLIOTT, GEO. A., 425 Mason.
 ELLIOTT, R. P., Los Angeles, Cal.
 EMGE, L. A., 350 Post.
 ETCHEVERRY, B. A., Berkeley, Cal.
 EYRE, E. J., New York City.
 EYRE, PERRY, Merchants Ex. Bldg.
 EYRE, R. M., Merchants Ex. Bldg.
 FABER, HAROLD K., Clay & Webster.
 FAIRLIE, HUGH O., 280 Battery.
 FALCONER, E. H., 380 Post.
 FAXON, ROSS S., Mills Bldg.
 FAYE, H. P., Jr., 215 Market.
 FAYMONVILLE, P. R., New York City.
 FILMER, W. COY, 330 Jackson.
 FLETCHER, H. F., 1 Sansome.
 FOLGER, JAS. A., 101 Howard.
 FOOTE, ARTHUR B., Grass Valley, Cal.
 FOSTER, CHAS. A., 660 Market.
 FOSTER, W. BLAIR, 1675 Eddy.
 FOWLER, F. H., First Nat. Bk. Bldg.
 FOX, LAWRENCE, Jr., 3240 Pacific Av.
 FRICK, ROBERT N., Los Angeles.
 FULLER, FRANK W., Jr., 301 Mission.
 FULLERTON, H. T., 2715 Steiner.
 GALLOIS, JOHN E., 65 Sutter.
 GARRAWAY, S. G., Chicago, Ill.
 GHERINI, AMBROSE, 460 Montgomery.
 GIBSON, ARTHUR C., 516 Sutter.
 GIBSON, A. T., 1965 Pacific Av.
 GLADDING, A. L., Crocker Bldg.
 GOODRICH, C. S., Mills Bldg.
 GRAVES, JOHN R., Los Angeles, Cal.
 GRAY, CHAS. A., 625 Market.
 GREELY, C. S., 215 Bush.
 GREENWOOD, G. M., 519 California.
 GREGORY, DONALD M., 465 California.
 GRIFFIN, E., 3020 Pacific Av.
 GRIFFITH, MILLEN, Ross, Cal.
 GWINN, JOSEPH M., 1307 Bay.
 HAAS, EDWARD F., Merchants Ex. Bldg.
 HALL, HERBERT E., Crocker Bldg.
 HAMILTON, FLETCHER, Hobart Bldg.
 HAMMON, W. C., 433 California.
 HAMMOND, JOHN HAYS, 71 Broadway, N. Y.
 HANNA, RICHARD W., 225 Bush.
 HARRIS, FRANK M., 245 Market.
 HARRIS, JAS. A., Jr., Santa Cruz, Cal.
 HARRISON, E. T., Crocker Bldg.
 HARRISON, M. E., 57 Post.
 HARRISON, RICHARD C., Mills Bldg.
 HART, W. M., Berkeley, Cal.
 HARVEY, R. W., 380 Post.
 HASKELL, M. W., Berkeley, Cal.
 HASLETT, S. M., Jr., 60 California.
 HAUPTMAN, S. M., 215 Market.
 HAVRE, HAROLD J., Kohl Bldg.
 HAYNE, R. Y., 155 Montgomery.
 HEFFERNAN, J. J., Berkeley, Cal.
 HENLEY, B. J., 148 Montgomery.
 HENLEY, B., Jr., 201 Sansome.
 HENDRICKSON, A. D., Crocker Bldg.
 HENDERSON, CHAS. BELKNAP, Elko, Nev.
 HENDERSON, W. S., 840 Powell.
 HENDRICKSON, WM., Jr., 133 Montg'y.
 HERRMANN, F. C., 465 California.
 HEWITT, DIXWELL.
 HILL, HAROLD P., 177 Post.
 HILL, HORACE L., Jr., Los Altos, Cal.
 HILLMAN, WM. F., 225 Bush.
 HILLS, E. E., 2 Harrison.
 HITCHCOCK, WM. G., Burlingame, Cal.
 HOBART, WALTER S., Balfour Bldg.
 HOLLISTER, J. J., Jr., 1025 Jones.
 HOLT, C. P., Stockton, Cal.
 HOOKER, JOHN R., San Mateo, Cal.
 HOLT, E. A., Fairmont Hotel.
 HOOKER, OSGOOD, Jr., Burlingame.
 HOOKER, ROBT. G., Jr., San Mateo.

UNIVERSITY CLUB—Continued

- HOOVER, C. J., Palo Alto, Cal.
 HOUSTON, ALBERT J., 350 Post.
 HOW, JARED, 41 Sutter.
 HOWARD, GEO. H., San Mateo, Cal.
 HOWARD, J. H. P., San Mateo, Cal.
 HOWARD, LINDSAY, 1601 Van Ness Ave.
 HOWE, L. P., 225 Bush.
 HOYT, H. M., Reno, Nev.
 HUIDOBRO, M. G., 24 California.
 HUME, WM. M., 1760 Pacific Ave.
 HUMPHREY, WM. F., Mills Bldg.
 HUMPHREYS, G. L., Los Angeles, Cal.
 HUTCHINSON, LINCOLN, Berkeley.
 ISENBERG, A. H., 35 Post.
 JACKLING, D. C., Hobart Bldg.
 JACKMAN, J. C., 631 Market.
 JACKSON, CHAS. H., Santa Barbara, Cal.
 JOHNSON, ARCHIBALD, Mills Bldg.
 JOHNSON, C. CHOUTEAU, First Nat.
 Bank Bldg.
 JOHNSON, G. L., 851 California.
 JOHNSON, H. C., 1195 Bush.
 JOHNSON, H. W., Jr., Mills Bldg.
 JOHNSON, WALTER PERRY, Mills
 Bldg.
 KAIME, A. M., Santa Barbara, Cal.
 KAY, W. E., 2595 Clay.
 KEATING, J. A., 310 Sansome.
 KEELER, A. S., Jr., Merced, Cal.
 KEESLING, FRANCIS V., Chronicle
 Bldg.
 KELLEY, PHILIP J., 2 Pine.
 KENT, A. E., Golconda, Nev.
 KENT, THOS. T., Kentfield, Cal.
 KENT, WILLIAM, Kentfield, Marin Co.
 KENT, WM., Jr., 2956 Scott.
 KIERSTED, Maj. H. S., 840 Powell.
 KILGORE, Dr. E. S., 490 Post.
 KILNER, A. G., 485 California.
 KIMBALL, S., 433 California.
 KING, PERCY L., 101 California.
 KINGSBURY, KENNETH R., 225 Bush.
 KITTLE, ALLEN I., 14 Montgomery.
 KITTLE, JOHN C., 230 California.
 KNOWLES, C. W., Hollywood, Cal.
 KNOWLES, J. N., 260 California.
 KNOX, C. R., 345 Montgomery.
 KNOX, JOHN BRYANT, Oakland, Cal.
 LAKENAN, C. B., Ely, Nevada.
 LANGDON, S. W. R., Oakland, Cal.
 LANGSTROTH, L., 240 Stockton.
 LANSING, HORACE C., 315 Montg'y.
 LAPHAM, R. D., 215 Market.
 LAWRENCE, W. H., 3633 Jackson.
 LEHMAN, B. H., Berkeley, Cal.
 LE ROY, R., Anglo & London Paris Nat.
 Bank.
 LEUSCHNER, A. O., Berkeley, Cal.
 LEWIS, A. N., 703 Market.
 LEWIS, DE LANCEY, 660 Market.
 LEWIS, GEORGE WELCOME, 424 Cali-
 fornia.
 LISSER, HANS, 380 Post.
 LIVERMORE, NORMAN B., 85 2nd.
 LOMBARDI, M. E., 225 Bush.
 LOPEZ, R. F., University Club.
 LUNDBORG, CLIFT, Kohl Bldg.
 LUTZ, R. H., Stanford Univ. Cal.
 LYMAN, O. B., Call Bldg.
 LYNCH, ROBT. N., 465 California.
 LYNCH, WM. C., 326 Rialto Bldg.
 MACDONOUGH, J. M., 318 Kearny.
 MACKINLAY, J. B., 260 California.
 MADDOX, KNOX, Monadnock Bldg.
 MAGEE, F. E., 69 Sutter.
 MAGEE, H. H., 69 Sutter.
 MAGEE, WILLIAM A., 69 Sutter.
 MAGEE, WM. A., Jr., 69 Sutter.
 MANNON, J. M., Jr., Merchants Ex.
 Bldg.
 MARKWART, A. H., 245 Market.
 MARTIN, GEORGE A., 465 California.
 MARTIN, R. C., 2140 Hyde.
 MARX, CHAS. D., Stanford Univ., Cal.
 MARYE, GEO. T., Jr., 467 O'Farrell.
 MAXSON, H. G., 110 Market.
 McALLISTER, ELLIOTT, 605 Market.
 McALLISTER, ELLIOTT, Jr., Bk. of Cal.
 McANDREW, A., 300 Montgomery.
 McBRYDE, A. D., 503 Market.
 McCHESENEY, GEO. J., 350 Post.
 McCLURE, DAVID, Jr., University
 Club.
 McDONALD, MARK L., Jr., Mills Bldg.
 McDUFFIE, DUNCAN, 278 Post.
 McENERNEY, GARRET W., Hobart
 Bldg.
 McKEE, A. B., Flood Bldg.
 MCKINNON, H., 68 Post.
 McLAREN, N. L., 444 California.
 McLAREN, R. A., 2315 Sacramento.
 McMULLIN, LATHAM, 703 Market.
 McNEAR, BARROLL, 310 Sansome.
 McNEAR, CYRIL, 433 California.
 McNEAR, GEO. W., Jr., Concord, Cal.
 MEANS, T. H., 369 Pine.
 MEARES, J. L., Jr., 351 California.
 MEIGS, J. J. Jr., 454 California.
 MENECKE, E. P., 3157 Jackson.
 MEJIA, ARTHUR, 433 California.
 MELLON, GEO. E., 69 Sutter.
 MENDELL, GEO. H., Jr., Mills Bldg.
 MERRILL, C. W., 121 Second.
 METCALF, JOHN BROCKWAY, Pied.
 MICHAEL, M. F., Kohl Bldg.
 MILLER, D. D., 454 California.
 MILLER, H. CLAY, 210 California.
 MILLER, H. E., 305 Palm, Oakland.
 MILLER, W. E. H., 345 Montgomery.
 MITCHUM, COLIS, 315 Montgomery.
 MITCHELL, J. PEARCE, Palo Alto.
 MOFFETT, JAS., 1825 Broadway.
 MOFFITT, J., 41 First.
 MOLERA, EURELIUS J., 901 Powell.
 MONTEAGLE, KENNETH, 2701 16th St.
 MONTEAGLE, PAIGE, 2516 Pacific Av.
 MONTEITH, D. W., Burlingame, Cal.
 MONTGOMERY, DOUGLASS W., 323
 Geary.
 MONTGOMERY, GEORGE, 215 Market.
 MONTGOMERY, GUY, Berkeley.
 MOORE, A., Hobart Bldg.
 MOORE, DUVAL, 212 California.
 MORAN, NATHAN M., 41 Sutter.
 MORAN, R. B., Monadnock Bldg.
 MORROW, HOWARD, 380 Post.
 MOULTON, R. H., Los Angeles, Cal.
 MURPHY, A. STANWOOD, Scotia, Cal.
 MURPHY, GEO. ROBERT, 1536 Bush.
 MURRAY, W. W., 410 Hearst Bldg.
 NAFFZIGER, HOWARD, 380 Post.
 NEAL, MARSHALL S., Los Angeles.

UNIVERSITY CLUB—Continued

- NEWBERRY, A. W., 2 Rector St., N. Y.
 NEWHALL, GEO. A., Jr., 260 California.
 NEWSOM, J. F., 913 Hobart Bldg.
 NOBLE, MARK, Piedmont, Cal.
 NOWELL, JOHN C., 210 Post.
 O'CONNOR, GEO. R., 345 Montgomery.
 OKELL, J., 485 California.
 OLNEY, WARREN, Jr., 351 Calif.
 OPULS, Dr. WM., 141 Walnut.
 O'SHAUGHNESSY, M. M., City Hall.
 PAGE, R. L., 300 Montgomery.
 PALMER, S. H., 503 Market.
 PARAMORE, J. W., 315 Montgomery.
 PARDOW, ROBT. R., First Federal Trust Co.
 PARROTT, JOHN, 351 California.
 PARROTT, WILLIAM, 351 California.
 PARSONS, R. H., Seattle, Wash'n.
 PASCHALL, N., 517 Kohl Bldg.
 PAYNE, HERBERT, New York City.
 PEARCE, E. H., Los Angeles, Cal.
 PENDLETON, B. H., Oakland, Cal.
 PETERS, CHURCHILL C., 230 Calif.
 PHELAN, JAMES DUVAL, Phelan Bldg.
 PHELPS, RALPH L., 678 Second.
 PIGOTT, JOHN T., 351 California.
 PILLSBURY, E. S., Carpenteria, Cal.
 PILLSBURY, H. D., 225 Bush.
 PINCKARD, M. E., 345 Montgomery.
 POETT, H. W., 310 Sansome.
 POND, E. B., 133 Montgomery.
 POND, SAMUEL, 433 California.
 POPE, G. A., 464 California.
 PORTER, R. L., 380 Post.
 POSS, LAWSON V., 146 Geary.
 POTTER, GEORGE SABIN, 1827 Pacific Av.
 POUNDSTONE, G., Colusa, Cal.
 POWER, NEAL, Mills Bldg.
 PRESLEY, G. J., 315 Montgomery.
 PRINGLE, E. COVINGTON, 332 Pine.
 PRINGLE, E. O., 3773 Clay.
 PULLIAM, J. H., Jr., 65 Sutter.
 RANSOME, T. H., Stanford Court Apts.
 RAYMOND, G. P., 1155 Park Ave., N. Y.
 REDINGTON, A. H., Mills Bldg.
 REED, BEN W., Hearst Bldg.
 REES, A. S., University Club.
 REID, JOHN, Jr., 60 Sansome.
 REQUA, LAWRENCE, 3760 Jackson.
 RHODES, H. W., Custom House.
 RICKARD, T. A., Rialto Bldg.
 RICHTER, ERWIN E., First Nat. Bank Bldg.
 ROBERTS, G. D., 310 Sansome.
 ROBBINS, R. D., Jr., Suisun, Cal.
 ROBBINS, W. C., Suisun, Cal.
 RODGERS, JOSEPH W., Monadnock Bldg.
 ROTH, WM. P., 215 Market.
 ROWELL, C. H., Flood Bldg.
 RUTHERFORD, A. H., Los Angeles, Cal.
 RYONE, L. T., 315 Montgomery.
 SCHMIEDELL, E. G., 203 California.
 SCHMIEDELL, E. G., Jr., 203 California.
 SCHUYLER, P. V. R., Mills Bldg.
 SEARLES, R. M., 225 Bush.
 SELBY, A., 165 S. Rosa, Ave., Oakland.
 SELBY, H. K., 200 Bush.
 SELFRIDGE, A. E., 214 Broadway, N. Y.
 SESSIONS, G. L., University Club.
 SHAUGHNESSY, F. C., 345 Montg'y.
 SHAW, JAS. T., Shreve Bldg.
 SHELTON, WALTER, Mills Bldg.
 SHERMAN, F. B., 300 Montgomery.
 SHERWOOD, H. H., 47 Beale.
 SHUMAN, BLAIR S., 465 Calif.
 SHUMAN, W. D. M., 133 Montgomery.
 SIMON, J., 110 Sutter.
 SIMPKINS, H. R., Pacific Union Club.
 SIMPSON, ALBERT G., 433 California.
 SINCLAIR, J. A., 625 Market.
 SLACK, CHAS. W., 310 Sansome.
 SLAUGHTER, R. B., Chicago, Ill.
 SMITH, D. J., 433 California.
 SMITH, FELIX T., Merchants Ex. Bldg.
 SMITH, HAROLD EDWARD, 320 Market.
 SMITH, R. K., 391 Sutter.
 SMITH, STANLEY W., 1625 Van Ness Av.
 SNEDAKER, EUGENE G., New York.
 SPRECKELS, R., 625 Market.
 SPRECKELS, HOWARD, 625 Market.
 STEEN, E. F., 519 California.
 STEPHENS, REDMOND, San Mateo, Cal.
 STEPHENSON, H. A., 490 Post.
 STEPHENSON, R. L., 1st Nat. Bk. Bldg.
 STETSON, HARRY N., Mills Bldg.
 STEVER, C. W., Kohl Bldg.
 STEWARD, N. O. W., 310 Sansome.
 STILLMAN, ALFRED, New York.
 STODDARD, THOS. A., 490 Post.
 STONE, B. F., Mills Bldg.
 STOREY, W. B., Jr., Chicago, Ill.
 STOW, ASHFIELD, E., 215 Market.
 STRINGHAM, R. I., Berkeley, Cal.
 STRONG, A. G., 225 Bush.
 SULLIVAN, J. F., Jr., Crocker Bldg.
 SWIFT, T. J., 2 Pine.
 SYMMES, L. W., 351 California.
 SYMMES, WHITMAN, 725 Mission.
 TALBOT, A. B., 251 Kearny.
 TALLANT, GEO. P., Santa Barbara, Cal.
 TAYLOR, J. C. W., 380 Post.
 TAYLOR, W. H., 464 California.
 TENNEY, VERNON E., 215 Market.
 TERRY, WALLACE IRVING, 380 Post.
 TEVIS, HARRY L., Alma, Cal.
 THACHER, T. A., 1020 Merchants Ex. Bldg.
 THIERBACH, GEORGE, 443 Battery.
 THOMAS, BENJAMIN FRANKLIN, 224 Sutter.
 THOMAS, WM., 315 Montgomery.
 THORNE, I. W., 516 Sutter.
 TIBBETS, F. H., 310 Sansome.
 TIETZEN, JAS. H., Los Angeles, Cal.
 TOBIN, CYRIL R., Jones and McAl-lister.
 TOBIN, EDWARD J., Hibernia Bank.
 TOBIN, JOS. OLIVER, Jones and McAllister.
 TOBIN, R. M., Jones and McAllister.
 TORCHIANA, H. A. VAN COENEN, 310 Sansome.
 TOWNSEND, CHAS. E., 911 Crocker Bldg.
 TUBBS, ALFRED S., 2126 Broadway.
 TUBBS, CHAPIN F., Calistoga, Cal.
 TUBBS, TALLANT, 200 Bush.
 TUTTLE, C. W., Colusa, Cal.
 TUTTLE, CURTIS, Colusa, Cal.
 VAN BERGEN, N. B., 1800 Franklin.

UNIVERSITY CLUB—Continued

VAN DER LINDEN, B. H., Security Bldg.	WHITE, W. K., Crocker Bldg.
VAN LOBEN SELS, J. F., Chico, Cal.	WHITNEY, JAMES L., 490 Post.
VAN LOBEN SELS, P. J., Oakland, Cal.	WHITTELL, ALFRED, 166 Geary.
WALKER, BROOKS, Piedmont, Cal.	WILBUR, BRAYTON, 311 California.
WALKER, L. B., 840 Powell.	WILCOX, A. L., Los Angeles, Cal.
WALKER, SHIRLEY, Sutter & Kearny.	WILKINSON, GUY, Oroville, Cal.
WALKER, T. C., Santa Barbara, Cal.	WILLETT, W. M., 430 Natoma.
WALLER, LAWRENCE, New York.	WILLIAMS, EVAN, 1232 Merchants Ex. Bldg.
WALSH, KENNETH, 345 Montgomery.	WILLIAMS, W. WILBERFORCE, Kohl Bldg.
WARNER, F. A., 351 California.	WILLIAMSON, G. H. S., San Mateo.
WARREN, WM. H., 1075 California.	WILSON, A. A., 840 Powell.
WEBB, H. B., Jr., Santa Barbara, Cal.	WINSHIP, EMORY, 350 Post.
WEEKS, CHAS. P., 315 Montgomery.	WINSTON, J. W., Los Angeles, Cal.
WELCH, RAYMOND, 315 Montgomery.	WOOLSEY, Dr. JOHN H., 490 Post.
WEYMOUTH, C. R., 461 Market.	WRIGHT, ALLEN G., Mills Bldg.
WHEELER, CHAS. S., Jr., 609 Montg'y.	WYCKOFF, H. A., Lane Hospital.
WHEELER, F. R., Palo Alto, Cal.	YOUNGER, EDWARD A., 135 Stockton.
WHEELER, HAROLD, University Club.	ZIEL, JOHN G., San Rafael, Cal.
WHEELER, R. K., 2012 Broadway.	

HONORARY MEMBERS

CAMPBELL, WM. WALLACE, Berkeley.	SEVERANCE, JAS. S., Los Angeles.
HOOVER, HERBERT C., Wash'n, D. C.	THOMAS, WILLIAM, 315 Montgomery.
JORDAN, DAVID STARR, Stanford University.	WILBUR, R. L., Stanford University.

LIFE MEMBERS

CROCKER, WM, H., Crocker Bldg.	HOPKINS, TIMOTHY Nevada Bank Bldg.
--------------------------------	------------------------------------

MINISTERS

BREWER, W. A., Burlingame, Cal.	GRESHAM, J. WILMER, 1290 Sacramento.
CAMBRIDGE, W. H., San Mateo, Cal.	PARSONS, EDW. L., 1215 Sacramento.
DUTTON, C. S. S., 3956 Washington.	



P A R I S

The Royal Monceau Hotel

35-37-39 Avenue Hoche



The New Hotel de Luxe of Paris. Famous for its up-to-date accommodations, home-like atmosphere and excellent cooking. The quietest place for a stay in Paris. 350 rooms each with a private bath, located on Avenue Hoche or extensive Hotel grounds.

Telegraphic Address: "ROYAMONCO 42, PARIS"

NICOLE GROULT

29 Rue d'Anjou

P A R I S



C O U T U R E

Will **American Ladies** visiting **PARIS** accept this as a formal invitation to see the New Collection.

San Francisco Golf and Country Club

Club House and Links: Ingleside. Telephone Randolph 480.

COUNCIL

President.....	ROGER D. LAPHAM
Vice-President.....	LEONARD A. WOOLAMS
Secretary-Treasurer.....	ALFRED B. SWINERTON
DONALD MAC DONALD	R. B. HENDERSON
A. A. CUTHBERTSON	MARSHALL P. MADISON

MEMBERS

ABBOT, S. L., 316 Montgomery.	CARRUTHERS, ROY, Waldorf-Astoria Hotel, N. Y. City.
ADAMSON, B. D., 351 California.	CARSON, WM. W., 465 California.
ALLEN, WYATT H., 245 California.	CARTAN, H., Jr., 1 Powell.
ANDERSON, B. F., 409 Montgomery.	CHARLES, R. W., 2300 Stockton.
ANDERSON, F. B., Bank of Cal.	CHENERY, LEONARD, 245 California.
ARMES, GEORGE A., 1100 Sansome.	CLARK, EDWARD H., Hearst Bldg.
ARMSBY, E. R., 74 New Montgomery.	CLARK, WARREN D., 310 Sansome.
AUGSBURY, JOHN C., 3799 Washington.	CLIFT, F. C., Clift Hotel.
BABCOCK, HARRY, 2660 Scott.	COLDWELL, C., 57 Sutter.
BANCROFT, PAUL, 731 Market.	COLEMAN, ROBT. L., Jr., 256 Mont-gomery.
BARRETT, JOHN J., Hobart Bldg.	COLEMAN, T. J., St. Francis Hotel.
BARTHOLD, R. M., 101 California.	COX, E. H., First Nat. Bank Bldg.
BEARDSLEE, Dr. ARTHUR, 323 Geary.	COOPER, Dr. C. M., Butler Bldg.
BEARDSLEY, GROVER, New York.	COOPER, GEORGE D., 224 Sutter.
BEATTY, H. O., First Federal Trust Co.	CORBET, BURKE, First Nat. Bank Bldg.
BECKMANN, J. V., 2 Pine.	CRARY, RALPH W., 112 Market.
BEE, E. N., 310 California.	CROCKER, C. T., San Mateo, Cal.
BELDEN, L. V., 1 Powell.	CROCKER, WM. H., Crocker Nat. Bank.
BENTLEY, R. I., 101 California.	CROCKER, W. W., Crocker Nat. Bank.
BENTLEY, W. H., San Jose, Cal.	CROSBY, FRANK H., 576 Sacramento.
BERRY, W. S., 680 Folsom.	CUMBERSON, PERRY T., 215 Market.
BISHOP, ROY N., Crocker Bldg.	CUTHBERTSON, A. A., 351 California.
BLACK, CHARLES N., 58 Sutter.	DAUGHARTY, ALLAN H., 460 California.
BLACK, J. C., Los Angeles, Cal.	DAVENPORT, DIXWELL, 233 California.
BLYTH, CHAS. R., Mer. Ex. Bldg.	DAVIS, C. R., Phelan Bldg.
BOTTS, JAMES M., 311 California.	DAVIS, W. J., Jr., Rialto Bldg.
BOURN, W. B., 425 Mason.	DAVIS, W. S., 240 Sansome.
BOWLES, GEO., 495 California.	DEERING, CHAS. J., Union Trust Co.
BRADEN, E. B., 444 California.	DE FOREST, A. T., Rialto Bldg.
BRADLEY, FREDERICK W., Crocker Bldg.	DICKEY, CHARLES H., Fairmont Hotel.
BRADY, J. B., 300 Second.	DIERIEUX, A. C., 215 Market.
BREUNER, JOHN, 281 Geary.	DIGNAN, Dr. H. H., 350 Post.
BRICKELL, HOWARD, 230 Sansome	DILLMAN, DEAN, 409 Montgomery.
BROOKE, JOHN F., First National Bank.	DIMOND, E. R., 310 Sansome.
BROWNE, J. H., New York, N. Y.	DRUM, FRANK G., 315 Montgomery.
BUCKBEE, S. C., 151 Sutter.	DUNNE, P. F., 433 California.
BUCKBEE, S. G., 151 Sutter.	DUTTON, H. F., 1730 Jackson.
BURMISTER, R. B., 1 Powell.	EAMES, ALFRED W., 101 California.
BURNELL, GEORGE EDWIN, Los Angeles, Cal.	EARL, GUY C., 14 Sansome.
BURNS, WALTER J., 351 Calif.	EAVES, Dr. JAMES, 560 Sutter.
BURTIS, P. T., 4th & Market.	EBRIGHT, Dr. GEO. E., 330 Post.
BYRNE, J. W., Fairmont Hotel.	EDDY, EDWIN M., 2602 Pac. Av.
CAMERON, GEO. T., Crocker Bldg.	EDWARDS, WM. D., Pasadena, Cal.
CAMPBELL, IRA T., New York, N. Y.	EMMERT, J. H., 311 California.
CANTELOW, H. C., 201 California.	EYRE, E. L., 465 California.

S. F. GOLF AND COUNTRY CLUB—Continued

- EYRE, R. M., Merchants Ex. Bldg.
 FARR, H. A., 300 Second.
 FAY, PAUL B., Phelan Bldg.
 FENNIMORE, A. R., 181 Post.
 FENNIMORE, W. D., 181 Post.
 FIELD, ALEXANDER, 433 California.
 FIELD, WALTER G., Kohl Bldg.
 FITZHUGH, WM. M., 2350 Broadway.
 FOLGER, E. R., 101 Howard.
 FORBES, CLEAVELAND, 465 California.
 FORBES, J. F., Crocker Bldg.
 FORD, Dr. CHAS. F., 166 Geary.
 FORD, BERNARD W., 519 California.
 FORD, EDWARD T., 332 Pine.
 FRANCIS, A. JOHN, 150 Post.
 FREDERICK, H. W., Portland, Ore.
 FRENCH, J. E., Polk & O'Farrell.
 FRISSELLE, R. D., 615 4th St.
 GALLAGHER, H. R., 343 Sansome.
 GARAT, L. P., 541 Davis.
 GARRITT, G. S., Rialto Bldg.
 GIANNINI, A. H., New York, N. Y.
 GIANNINI, A. P., 550 Montgomery.
 GILLSON, G. B., Covina, Cal.
 GOODALL, ARTHUR, 58 Sutter.
 GOODE, P. G., 444 California.
 GOODFELLOW, HUGH, 433 California.
 GOODWIN, J. W., Hollywood, Cal.
 GRACE, FRANK J., 332 Pine.
 GRACE, JOS. T., Santa Rosa, Cal.
 GRAHAM, Dr. LOUIS, 516 Sutter.
 GRANT, DOUGLAS, London, England.
 GRANT, J. D., 114 Sansome.
 GRANT, SPENCER, 485 California.
 GREEN, CHAS. E., Crocker Nat. Bank.
 GREEN, I. M., First Nat. Bk. Bldg.
 GREENWOOD, F. A., 519 California.
 GREENWOOD, GEO. D., 260 California.
 GREGORY, E. H. LESTOCK, Monadnock Bldg.
 GREGORY, WARREN, 465 California.
 GRIFFITHS, F. P., 351 California.
 GRISWOLD, A. H., 140 New Montg'y.
 GROSVENOR, G. B., Chicago, Ill.
 HAAS, EDWARD F., 465 California.
 HALDORN, STUART, 1865 Clay.
 HALE, P. C., Market and Fifth.
 HAMILTON, ALEXANDER, 700 7th.
 HAMMOND, A. B., 260 California.
 HAMMOND, L. C., 260 California.
 HANNA, R. J., 225 Bush.
 HANNA, R. W., 225 Bush.
 HARDY, Dr. SUMNER, 209 Post.
 HARRISON, H. O., Van Ness at Post.
 HARVEY, J. DOWNEY, Phelan Bldg.
 HAVISIDE, B. L., 56 Steuart.
 HAYS, JOHN C., Boston, Mass.
 HAYS, THOS. A., Mills Bldg.
 HEATHCOTE, BRUCE, 450 California.
 HEEBNER, ERNEST L., N. Y. City.
 HEIMANN, RICHARD, Jr., 584 Mission
 HENDERSON, CHAS. B., Elko, Nev.
 HENDERSON, R. B., Pacific Bldg.
 HIGGINS, M. R., Battery and Jackson.
 HILL, Dr. HAROLD P., 177 Post.
 HOBART, LEWIS P., Crocker Bldg.
 HOENDORF, F., 11 Main.
 HOLBROOK, C. H., Balboa Bldg.
 HOLT, C. PARKER, Stockton, Cal.
 HOUGHTELING, WM., 6 Valencia.
 HOWARD, C. S., Van Ness and California.
 HOWARD, CHAS. S., Jr., 1601 Van Ness.
 HOWARD, L. C., 1601 Van Ness Av.
 HOWARTH, WM., Everett, Wash.
 HOYT, H. M., Washington, D. C.
 HUMPHREY, WM. F., Mills Bldg.
 JENKINS, HARRY C., 318 Kearny.
 JOHNSON, C. D., Portland, Ore.
 JOHNSON, S. O., Berkeley, Cal.
 KESLING, FRANCIS V., de Young Bldg.
 KELHAM, GEO. W., Sharon Bldg.
 KIERULFF, T. C., Balfour Bldg.
 KING, A. D., 465 California.
 KING, EDWARD B., Merchants Ex. Bldg.
 KING, FRANK B., Wells Fargo Nev. Nat. Bank.
 KING, P. L., 101 California.
 KINGSBURY, K. R., Standard Oil Bldg.
 KIRK, H. H., 112 Market.
 KNECHT, G., 576 Mission.
 KNOWLES, H. J., 260 California.
 LA BOYTEAUX, W. H., New York.
 LANDIS, EDWARD C., 230 Sansome.
 LAPHAM, ROGER D., 215 Market.
 LAW, Dr. H. E., 636 Pine.
 LAW, Dr. HARTLAND, Rialto Bldg.
 LAW, HAROLD W., 636 Pine.
 LAWRENCE, A. M., 1100 Sacramento.
 LEE, DON, 1000 Van Ness Av.
 LEIB, GEORGE, 465 California.
 LEIB, WILLIAM F., 331 Montgomery.
 LEIMERT, WALTER H., Oakland, Cal.
 LENT, GEORGE H., 503 Market.
 LEWIS, GEO. W., Kohl Bldg.
 LEWTHWAITE, A. J., 248 Battery.
 LILLICK, IRA S., Kohl Bldg.
 LONGWILL, WM. B., 101 California.
 LOWREY, A. J., 485 California.
 LYNCH, F. W., 2511 Broadway.
 LYON, P. H., 730 Polk.
 Mac DONALD, DONALD, 311 California.
 MACKENZIE, J. A., Hobart Bldg.
 MADDOX, KNOX, Pacific Union Club.
 MADISON, F. S., Standard Oil Bldg.
 MADISON, MARSHALL P., 225 Bush.
 MAGEE, WM. A., 135 Sutter.
 MAHONEY, A. F., 1 Drumm.
 MANN, DAULTON, 508 California.
 MANN, H. R. Jr., 339 Sansome.
 MARSTON, EDGAR L., 433 California.
 MARTIN, A. B., 248 Battery.
 MAXSON, G. H., 110 Market.
 McCARGAR, J. B., Crocker Nat. Bank.
 McCORMICK, CHAS. R., 1 Drum.
 McCORMICK, E. L., 310 Sansome.
 McDONALD, J. C., New York, N. Y.
 McGREGOR, J. A., 2800 Pacific Av.
 McLAUGHLIN, A. C., 79 New Montg'y.
 McMULLIN, LATHAM, 703 Market.
 McNEAR, F. W., Kohl Bldg.
 McNEAR, JOHN A., Insurance Ex. Bldg.
 McNEAR, SEWARD B., 332 Pine.
 MEE, J. H., Merchants Ex. Bldg.
 MEIN, WM. W., 315 Montgomery.
 METSON, W. H., Balboa Bldg.
 MEYER, H. L. E., Jr., 485 California.
 MILLER, C. O. G., 519 California.
 MILLER, R. E., Crocker Bldg.

S. F. GOLF AND COUNTRY CLUB—Continued

- MILLER, W. S., Standard Oil Bldg.
 MILLS, EDWARD M., 534 Battery.
 MILTON, M. C., Oakland, Cal.
 MOFFITT, Dr. H. C., 240 Stockton.
 MOIR, H. P., 351 California.
 MOLONY, J. R., 333 Pine.
 MONTEAGLE, K., 16th & Division.
 MONTEAGLE, L. F., 201 Sansome.
 MONTGOMERY, Dr. D. W., 323 Geary.
 MOORE, C. C., Sheldon Bldg.
 MOORE, DUVAL, 212 California.
 MOORE, K. A., 212 California.
 MOORE, ROBT. S., 351 California.
 MOORE, WALTON N., Mission & Fremont.
 MOORE, Dr. WM. G., 177 Post.
 MORTENSON, H. K., Klamath Falls, Orc.
 NAFFZIGER, Dr. H. C., 384 Post.
 NEYLAN, J. F., First Nat. Bank Bldg.
 NORCROSS, D. C., Los Angeles, Cal.
 NOYES, FRANK G., Napa, Cal.
 OAKES, R. F., 8th and Brannan.
 ORRICK, W. H., 433 California.
 OTIS, JAMES, 310 California.
 PARK, H. C., Monadnock Bldg.
 PARROTT, JOHN, 485 California.
 PASCHEL, P. P., 318 Kearny.
 PAYSON, Capt. A. H., 605 Market.
 PEASE, R. H., 530 Mission.
 FERRIN JOHN, 315 Battery.
 PETERSON, F. B., 2 Pine.
 PHELAN, J. D., Phelan Bldg.
 PHELPS, H. W., New York, N. Y.
 PILLSBURY, H. D., 225 Bush.
 POND, J. C., Bohemian Club.
 POPE, GEORGE A., Kohl Bldg.
 PORTER, H. B., Balboa Bldg.
 REDDING, J. D., Crocker Bldg.
 REID, JAS. W., 105 Montgomery.
 ROBERTS, GEO. D., 310 Sansome.
 RODOLPH, Dr. F. E., 490 Post.
 ROHNER, Dr. F. E., 490 Post.
 ROTH, WILLIAM P., 215 Market.
 RYONE, L. T., 155 Montgomery.
 SANDERSON, H. E., 149 New Montgomery.
 SAVAGE, M. J., 544 Market.
 SCOTT, W. P., 454 California.
 SCRUTTON, LINDSAY, Bohemian Club.
 SESNON, PORTER, Crocker, First Nat. Bank.
 SESNON, W. T., 58 Sutter.
 SHAW, N. T., 1155 California.
 SHAW, W. L., 351 California.
 SHELDON, EDWIN R., Sharon Bldg.
 SHIELDS, A. M., 315 Montgomery.
 SHOTWELL, W. J., 211 California.
 SMITH, JAMES B., 369 Pine.
 SMITH, STANLEY W., 1625 Van Ness Av.
 SMITH, W. T., Pacific Union Club.
 SMITH, W. Z., 1003 Shreve Bldg.
 SPIEKER, WARREN, 43 Beale.
 SPROULE, WILLIAM, 65 Market.
 STANDIFER, G. M., New York City.
 STANTON, CHAS. S., S. F. "Examiner."
 STEPHENSON, FERDINAND W., Sutter and Kearny.
 STEWART, C. A., 353 Geary.
 SULLIVAN, M. J., Mills Bldg.
 SULLIVAN, W. H., 155 Montgomery.
 SUTTON, J. G., 2201 Baker.
 SWINERTON, ALFRED B., 225 Bush.
 TALBOT, WM. H., Foot of 3rd St.
 TAYLOR, AUGUSTUS, 582 Market.
 TAYLOR, WILLIAM A., Rialto Bldg.
 THOMAS, Capt. J. J., Mills Bldg.
 THORNE, JULIAN, 151 Sutter.
 THRELKELD, M. C., 215 Market.
 TIMSON, WILLIAM, 111 Calif.
 TITUS, LOUIS, 351 California.
 TOBIN, J. O., Hibernia Bank Bldg.
 TOURNY, GEO., 526 California.
 TOWNE, GEORGE S., 68 Sacramento.
 TRAVIS, W. E., Oakland, Cal.
 TUBBS, ALFRED S., 2126 Broadway.
 TUBBS, CHAPIN F., Calistoga, Cal.
 TUTTLE, CURTIS, Colusa, Cal.
 VAN ANTWERP, W. C., Burlingame.
 UHL, GEORGE, 156 Eddy.
 VAN ANTWERP, W. C., 160 Montgomery.
 VAN ECK, J. C., 65 Broadway, N. Y.
 VAN SICKLEN, H. D., 433 Calif.
 VOLKMANN, D. G., Folsom and 2nd.
 WALKER, P. J., Sharon Bldg.
 WATERMAN, C., 200 Bush.
 WATSON, A. B., 244 California.
 WAYMAN, WILLARD O., 374 Pine.
 WEATHERWAX, C. M., 210 California.
 WEEKS, Dr. ALANSON, 350 Post.
 WEEKS, CHAS. PETER, 315 Montg'y.
 WELCH, A. J., 244 California.
 WELCH, A. P., 215 Market.
 WELTY, Dr. CULLEN F., Shreve Bldg.
 WHITE, WM. K., Crocker Bldg.
 WHITING, RANDOLPH V., Monadnock Bldg.
 WHITNEY, VINCENT, 315 Montgomery.
 WHITTELL, ALFRED, 166 Geary.
 WILCOX, W. E., 1 Sansome.
 WILLIAMSON, A. B., 350 California.
 WILLIAMSON, W. F., 625 Market.
 WILLIAR, H. R., 260 California.
 WILSON, A. W., 1925 Gough.
 WINSHIP, EMORY, 350 Post.
 WITTER, D. G., 486 California.
 WOOD, LEONARD E., 101 Calif.
 WOOD, WM. H., 1 Drumm.
 WOOLAMS, L. A., 101 California.
 WYMAN, O. B., 417 Market.
 YOUNGER, Dr. E. A., Fairmont Hotel.
 YOUNT, J. M., Wells Fargo Bldg.

S. F. GOLF AND COUNTRY CLUB—Continued

LADIES' ANNEX

- ALLEN, Mrs. WYATT H., 1800 Gough.
 ANDERSON, Mrs. BERRIEN P., San Rafael, Cal.
 ARCHER, Mrs. A., Los Angeles, Cal.
 AUGSBURY, Mrs. J. C., 3799 Washington.
 BANCROFT, Mrs. PAUL, Mark Hopkins Hotel.
 BARTHOLD, Mrs. R. M., 51 West Clay Park.
 BASSETT, Mrs. HELEN D., 1859 Vallejo.
 BATES, Mrs. GEORGE E., 2767 Clay.
 BAXTER, Mrs. J. W., Watsonville, Cal.
 BECKMANN, Mrs. J. V., 1075 California.
 BENEDICT, Mrs. EGBERT J., Covina.
 BENTLEY, Mrs. CHAS. H., 3198 Pacific Ave.
 BENTLEY, Mrs. ROBT. I., Cliff Hotel.
 BISHOP, Mrs. ROY N., 2006 Washington.
 BLACK, Mrs. JAS. A., Hotel St. Francis.
 BLAIR, Miss JENNIE, Cliff Hotel.
 BOWLES, Mrs. GEO. M., 2312 Washington.
 BOYD, Miss LOUISE A., San Rafael, Cal.
 BOYDEN, Mrs. J. M., 2654 Union.
 BRADLEY, Mrs. F. W., 2716 Pac. Av.
 BREUNER, Mrs. JOHN, 1834 Gough.
 BRICKELL, Mrs. H., Stanford Court Apt.
 BROOKE, Miss CECILE, 2518 Pacific Av.
 BROWNE, Mrs. F. A., 1900 Broadway.
 BROWNE, Mrs. JUNIUS H., New York.
 BUCKBEE, Mrs. S. C., 3504 Clay.
 BUCKBEE, Mrs. S. G., 2510 Pacific Av.
 BURNETT, Mrs. W. C., Montecito, Cal.
 BURNS, Mrs. W. J., 2164 Hyde.
 BUSEY, Mrs. A. P., Jr., Burlingame, Cal.
 BUTLER, Mrs. V. K., Jr., 2637 Lyon.
 CAMERON, Mrs. GEO. T., San Mateo, Cal.
 CAMPBELL, Mrs. IRA A., New York.
 CAROLAN, Miss EMILY, San Mateo.
 CASEY, Mrs. HAROLD, 2737 Divisadero.
 CLARKE, Mrs. CECILIA T., San Mateo.
 COFFIN, Miss SARAH de W., Ross.
 CONNELLAN, Mrs. T. J., 145 Laurel.
 COX, Mrs. ELMER H., 2164 Hyde.
 CRAWFORD, Miss DOROTHY, 3100 Washington.
 CROCKER, Mrs. HELENE IRWIN, Hotel St. Francis.
 CROCKER, Miss MARIAN P., 2301 Laguna.
 CROSBY, Mrs. F. H., Menlo Park, Cal.
 CUMBERSON, Mrs. P. T., 2749 Union.
 CUTHBERTSON, Mrs. A. A., 50 5th Av.
 DAILEY, Mrs. G., 2010 Vallejo.
 DAVENPORT, Mrs. DIXWELL, 195 San Leandro Way.
 DAUGHARTY, Mrs. ALLAN H., 1055 Cal.
 DAVIS, Mrs. C. R., 3736 Jackson.
 DAVIS, Mrs. W. S., Ross, Cal.
 DIBLE, Mrs. OLIVER, 2928 Steiner.
 DIGNAN, Mrs. H. H., 1960 Vallejo.
 DILLMAN, Mrs. DEAN, 3112 Washington.
 DIMOND, Mrs. E. R., 2204 Pacific Av.
 DUNNE, Mrs. P. F., 3905 Clay.
 EAMES, Mrs. ALFRED W., 3498 Jackson.
 EAVES, Mrs. JAMES, Hotel Oakland, Oakland, Cal.
 EBRIGHT, Mrs. G. E., 2750 Vallejo.
 EDDY, Mrs. R. A., St. Francis Hotel.
 EYRE, Mrs. R. M., 1770 Pacific Ave.
 EULER, Mrs. W. G. B., 1329 Taylor.
 EYRE, Miss MARY, Menlo Park, Cal.
 FENNIMORE, Mrs. A. R., 1824 Lake.
 FENNIMORE, Mrs. W. D., 1830 Jackson.
 FIELD, Mrs. ALEX., 2712 Pacific Av.
 FITZHUGH, Miss MARIAN, 2350 B'way.
 FLOOD, Miss C. J., Menlo Park, Cal.
 FLOOD, Mrs. J. L., Menlo Park, Cal.
 FLOOD, Miss MARY EMMA, 2222 B'way.
 FOLLANSBEE, Mrs. A. W. Jr., 1121 Green.
 FORBES, Mrs. CLEAVELAND, 2135 Sacramento.
 FORD, Mrs. C. F., 2677 Larkin.
 FRANKLIN, Mrs. W. S., 1800 Gough.
 FREEMAN, Mrs. J. E., 2863 Pacific Av.
 FRENCH, Mrs. J. E., Huntington Apts.
 GALLAGHER, Mrs. H. F., 2590 Green.
 GAMAGE, Mrs. C. E., 1830 Jackson.
 GARTENLAUB, Mrs. A., 640 Sutter.
 GIANNINI, Mrs. A. P., San Mateo, Cal.
 GIBSON, Mrs. ARTHUR C., 840 Powell.
 GOLCHER, Miss E. C., 3033 Divisadero.
 GRACE, Mrs. JOSEPH T., Santa Rosa.
 GRAHAM, Mrs. J. M., Topsfield, Mass.
 GRANT, Mrs. SPENCER, 2200 Pacific Av.
 GREEN, Mrs. I. M., 2164 Hyde.
 GREENWOOD, Mrs. G., Piedmont, Cal.
 GREGORY, Mrs. E. H. L., 1319 Green-
 wich.
 GRIFFITHS, Mrs. F. P., 2703 Calif.
 GRISWOLD, Mrs. A. H., 2559 Green.
 HAAS, Mrs. EDWARD F., 2698 Vallejo.
 HAGER, Mrs. ETHEL, 2400 Divisadero.
 HALDORN, Mrs. STUART, 1865 Clay.
 HALE, Mrs. P. C., 2430 Vallejo.
 HALL, Mrs. JAMES L., 8 3rd Av.
 HAMILTON, Mrs. ALEXANDER, 2080 Pacific Av.
 HAMMOND, Miss DAISY E., 2252 B'way.
 HAMMOND, Mrs. L. C., 1896 Pacific Ave.
 HANCHETT, Miss ALICE, Santa Barbara.
 HANCHETT, Mrs. L. E., Santa Barbara.
 HANNA, Mrs. R. J., 2505 Divisadero.
 HARRISON, Mrs. H. O., 960 Chestnut.
 HAVISIDE, Mrs. B. L., 2717 Anza.
 HAYS, Mrs. THOS. A., Mark Hopkins Hotel.
 HEEBNER, Mrs. E. L., New York.
 HEIMANN, Mrs. RICHARD, 1925 Gough.
 HENDERSON, Mrs. R. B., Burlingame, Cal.
 HERRICK, Mrs. LESTER, Menlo Park, Cal.
 HIGGINS, Mrs. M. R., Fairmont Hotel.
 HILL, Mrs. HARRY, 2151 Broadway.
 HOLBROOK, Mrs. C. H. Jr., 2664 Filbert.
 HOLMES, Mrs. A., Stanford Court Apts.
 HOOKER, Miss J. M., St. Regis Apts.
 HOPKINS, Mrs. ELYSE S., Burlingame.
 HOTALING, Mrs. A. P., Jr., 1904 Franklin.
 HOUGHTELING, Mrs. WM., 2750 B'way.

S. F. GOLF AND COUNTRY CLUB—Continued

- HOUSER, Mrs. CAROLINE E., 2780 Broadway.
 JACKMAN, Mrs. JAS. C., 2790 Green.
 JACKSON, Mrs. HOOPER, 2170 Jackson.
 JAMES, Mrs. LOUIS, Alameda, Cal.
 JOHNSON, Mrs. WILLIAM PIERCE, 1300 Jones.
 KEESLING, Mrs. F. V., 20 Presidio Ter.
 KELHAM, Mrs. GEO. W., 98 Sea Cliff Av.
 KEYES, Mrs. ALEX. D., 3476 Jackson.
 KIERULFF, Miss D., 15 Walnut.
 KIERULFF, Mrs. T. C., 15 Walnut.
 KING, Mrs. E. B., Berkeley, Cal.
 KING, Mrs. FRANK B., 50 Laurel.
 KING, Miss GENEVIEVE, 2111 Franklin.
 KINGSBURY, Mrs. K. R., 2300 Pacific Av.
 LANDIS, Mrs. EDWARD C., Palace Hotel.
 LANSDALE, Mrs. PHILIP V. H., 2140 Broadway.
 LAPHAM, Mrs. ROGER D., 2604 Jackson.
 LAW, Mrs. HAROLD WARD, 2825 B'way.
 LAW, Mrs. HARTLAND, 5 Presidio Ter.
 LAW, Mrs. HUBERT E., 3560 Wash'n.
 LAWRENCE, Mrs. A. M., 1100 Sac'to.
 LAWRENCE, Miss E. F., 1100 Sac'to.
 LENT, Mrs. GEO. H., 2229 Washington.
 LILLICK, Mrs. IRA S., Menlo Park.
 LINDBERG, Mrs. JAFET, 2398 Broadway.
 LOESER, Mrs. ROBT. M., 422 36th Ave.
 LOW, Miss FLORA, Cliff Hotel.
 LOWERY, Mrs. S. S., Menlo Park, Cal.
 LUND, Mrs. HENRY, 1901 California.
 LYNCH, Mrs. F. W., 2511 Broadway.
 LYON, Mrs. P. H., 70 Sea Cliff Av.
 MACDERMOT, Mrs. LOUIS, 1055 Calif.
 MACKENZIE, Mrs. JAMES A., Pebble Beach, Monterey Co., Cal.
 MANN, Mrs. DAULTON, 1865 Clay.
 MANN, Mrs. H. R., Jr., 1800 Gough.
 MARTIN, Mrs. W. S., Burlingame, Cal.
 MATSON, Mrs. WILLIAM, 1918 Jackson.
 McCARGAR, Mrs. J. B., 3699 Wash'n.
 McCORMICK, Mrs. C. R., 2419 Vallejo.
 McCORMICK, Mrs. E. L., 3424 Jackson.
 McGINNIS, Mrs. JOHN J., 2672 Vallejo.
 McMULLIN, Mrs. LATHAM, 2517 Broadway.
 McNEAR, Mrs. CYRIL, Beverly Hills, Cal.
 McNEAR, Mrs. JOHN A., Fairmont Hotel.
 MEE, Mrs. JOHN H., 3555 Pac. Av.
 MEIN, Mrs. WM. W., 2563 Divisadero.
 MEYER, Mrs. H. L. E., Jr., 2650 Green.
 MILLER, Mrs. W. S., Fairmont Hotel.
 MILLS, Mrs. EDWARD M., 2430 Scott.
 MILTON, Mrs. M. L., Oakland, Cal.
 MONTEAGLE, Mrs. L. F., 2516 Pac. Av.
 MONTGOMERY, Mrs. DOUGLAS W., 2350 Vallejo.
 MOORE, Mrs. CHAS. C., 3100 Wash.
 MOORE, Mrs. DU VAL, 15 Arguello Blvd.
 MOORE, Miss MARY B., 3100 Wash.
 MOORE, Mrs. ROBT. S., Menlo Park.
 MOORE, Mrs. W. G., 3555 Jackson.
 MORGAN, Miss E. A. W., Cliff Hotel.
 MURDOCK, Mrs. W. C., Jr., 1834 Gough.
 NEYLAN, Mrs. J. F., 130 San Fernando Way.
 NICKEL, Mrs. J. LEROY, Menlo Park, Cal.
 NORCROSS, Mrs. D. C., Los Angeles.
 NOYES, Mrs. FRANK G., Napa, Cal.
 OAKES, Mrs. R. F., 2006 Washington.
 O'CONNOR, Miss CORNELIA, Hotel Cecil.
 O'CONNOR, Miss MAUD, Hotel Cecil.
 ORRICK, Mrs. WM. H., Stanford Court Apts.
 OTIS, Mrs. JAS., 2231 Broadway.
 OYSTER, Mrs. J. S., 2515 Scott.
 PETERS, Mrs. SIDNEY VAN WYCK, Portland, Ore.
 PHELPS, Mrs. R. W., Los Angeles, Cal.
 PIKE, Mrs. ROY M., 2200 Pac. Av.
 PIODA, Mrs. L. E. W., 1200 Washington.
 POMMER, Mrs. A. R., 50 19th Av.
 POND, Mrs. J. C., 2521 Octavia.
 RANDALL, Mrs. T. B., Oakland, Cal.
 REDDING, Mrs. JOSEPH D., Brocklebank Apts.
 REID, Mrs. WHITELAW, N. Y. City.
 ROTH, Mrs. WM. P., 1918 Jackson.
 ROHNER, Mrs. F., 680 Sutter.
 RUTHERFORD, Mrs. A. H., 2440 B'way.
 RYONE, Mrs. LEROY T., Stanford Ct.
 SAVAGE, Mrs. M. J., 140 Cedro.
 SCOTT, Mrs. LAWRENCE L., Burlingame, Cal.
 SHELDON, Mrs. EDWIN R., 2690 Jackson.
 SHIELDS, Mrs. A. M., 610 Leavenworth.
 SHOTWELL, Mrs. W. J., 1869 California.
 SMITH, Mrs. C. M., 992 Green.
 SMITH, Mrs. JAS. B., Burlingame, Cal.
 SMITH, Mrs. WM. H., 2420 Scott.
 SOMERS, Mrs. FRANK A., 3636 Clay.
 SOMERS, Mrs. ROY J., Los Angeles, Cal.
 SPIEKER, Mrs. WARREN, 2810 Pacific Ave.
 SULLIVAN, Mrs. M., 2100 Jackson.
 SUTTON, Mrs. JOHN G., 2201 Baker.
 SWINERTON, Mrs. A. B., 1904 Franklin.
 TALBOT, Miss VERA, Burlingame.
 TALBOT, Mrs. WM. H., Burlingame.
 TAYLOR, Mrs. AUGUSTUS, Jr., Menlo Park, Cal.
 THANE, Mrs. B. L., Stanford Court.
 THIÉRIOT, Mrs. FERDINAND, 2080 Gough.
 THOMAS, Mrs. WM., Fairmont Hotel.
 THORNE, Mrs. JULIAN, 2574 Broadway.
 THRELKELD, Mrs. M. C., 2600 Vallejo.
 TIMSON, Mrs. WILLIAM, 1050 Green.
 TITUS, Mrs. LOUIS, Burlingame.
 TOBIN, Mrs. J. O., 1969 California.
 TRAVIS, Mrs. W. E., 2615 Larkin.
 TUBBS, Mrs. A. S., 2128 Broadway.
 TUBBS, Mrs. CHAPIN F., Calistoga, Cal.
 TUCKER, Mrs. NION, 1919 California.
 UHL, Mrs. GEORGE, 1188 Lombard.
 VAN ANTWERP, Mrs. W. C., Burlingame.
 VAN BERGEN, Mrs. MARGARET T., Palo Alto, Cal.
 VOLKMANN, Mrs. D. G., 2780 B'way.
 WALKER, Mrs. H. H., 1000 Mason.
 WALLACE, Mrs. R. B., 2214 Clay.

S. F. GOLF AND COUNTRY CLUB—Continued

- WARREN, Miss E. M., Menlo Park, Cal.
 WATSON, Mrs. A. B., 2600 Pacific Av.
 WATT, Mrs. R. V., 1 Baker.
 WEEKS, Mrs. ALANSON, 2513 Octavia.
 WEEKS, Mrs. C. P., 1000 Mason.
 WHITING, Mrs. R. V., 2164 Hyde.
 WILCOX, Mrs. W. E., 1896 Pacific Ave.
 WILLIAMS, Mrs. EVAN, 2 Spruce.
 WILLIAMS, Mrs. THOS. H., Berkeley.
 WILLIAR, Mrs. H. R., 2668 Vallejo.
 WILSON, Mrs. A. W., 1925 Gough.
 WINSLOW, Mrs. S. STETSON, 1945 Pacific Av.
 WOOD, Mrs. L. E., 3 Presidio Terrace.
 WOOD, Mrs. WILLIAM HART, 2008 Vallejo.
 WOOLAMS, Mrs. L. A., 233 Maple.
 WORDEN, Mrs. C. E., 1155 California.
 YOUNGER, Mrs. E. A., Fairmont Hotel.
 YOUNT, Mrs. J. M., 1865 California.

JUNIOR MEMBERS

- BARRETT, GARRET, 3230 Jackson.
 BARTHOLD, ROBT. M., Jr., 51 W. Clay Park.
 CHARLES, R. W., Jr., 1075 California.
 FORD, E. T., Jr., 2298 Pacific Ave.
 GRISWOLD, A. H., Jr., 2559 Green.
 HARRISON, Miss D., 960 Chestnut.
 HOBART, DEMING, 2512 Pacific Ave.
 KELHAM, BRUCE, 98 Sea Cliff.
 LAPHAM, LEWIS, 2604 Jackson.
 MCCORMICK, C. R., Jr., 2419 Vallejo.
 NEYLAN, Miss J., 130 S. Fernando Way.
 WOOD, LEONARD E., Jr., 3 Presidio Ter.
 WOOLAMS, JACK, 233 Maple.
 WOOLAMS, Miss L., 233 Maple.

Presidio Golf Club

Club House: 8 Presidio Terrace. Telephone Pacific 8400

OFFICERS

President.....	KENNETH McDONALD, Sr.
Vice-President.....	JOHN J. WIRTNER
Secretary.....	JOHN H. ROBERTSON
Assistant Secretary.....	Miss LOUISE A. WICKMAN
Treasurer.....	R. C. HAAS

MEMBERS

ABBOTT, WM. M., 58 Sutter.	COE, HARRY, 1 Sansome.
ADAMS, R. D., New Call Bldg.	COFER, E. M., 2 Harrison.
AIKINS, BRONTE M., 625 Market.	COLE, C. C., 2756 Vallejo.
ALDERSON, Dr. H. E., 2649 Green.	COLBERT, J. H., 112 Market.
AMBLER, A. B., 444 Market.	COLEMAN, T. J., Hotel St. Francis.
ANDERSON, THOS., 444 California.	COMYNS, W. L., 310 California.
APPLEGARTH, G. A., 703 Market.	CORNWALL, BRUCE, 57 Sutter.
ARMES, GEORGE, 876 Francisco.	COSTELLO, J. P., 121 Post.
BACON, EDWARD H., Merchants Ex. Bldg.	CRIST, WILEY F., 3448 Clay.
BACON, WM. R., 2640 Steiner.	CROWLEY, THOS., 244 California.
BAEN, C. E., 1005 Jones.	CUMMINGS, M. EARL, 3944 Clay.
BARRETT, JOHN J., Hobart Bldg.	CUTHBERTSON, F. W., Burlingame.
BEAN, BARTON T., 2 Pine.	CUTEN, C. P., 445 Sutter.
BEAN, Dr. GEORGE L., 350 Post.	DANAHER, R. E., Detroit, Mich.
BEEDY, L. S., 315 Montgomery.	DAVIS, CLARENCE, 746 Phelan Bldg.
BEKEART, P. H., 717 Market.	DAVIS, WINFIELD S., 405 Montgomery.
BENTLEY, R. I., 101 California.	DAY, WM. A., Federal Reserve Bank.
BIRGE, F. A., Bank of Italy.	DE BRETTEVILLE, A., 2030 Vallejo.
BLAKE, ROY N., 510 Crocker Bldg.	DENMAN, WM., Merchants Ex. Bldg.
BLAKE, Dr. W. F., 490 Post.	DE SURVILLE, E. B., First Nat. Bank Bldg.
BLISS, D. L., Jr., 2 Kansas St.	DETRICK, GEORGE F., Mills Bldg.
BOARDMAN, G. C., 32 Montgomery.	DIBBLE, OLIVER, Mills Bldg.
BOTSFORD, F. L., 234 Steuart.	DICKEY, WILLIAM, 495 11th St.
BOTTS, J. M., 311 California.	DODGE, D. W., Rialto Bldg.
BRADLEY, F. W., Crocker Bldg.	DRAPER, Dr. L. A., Shreve Bldg.
BROEMMEL, G. M., 2501 California.	DUNBAR, H. F., 330 Drumm.
BROOKER, M. A., 704 Market.	DUNPHY, CHAS., First Nat. Bk. Bldg.
BROWN, ARTHUR M., 202 Sansome.	DUTTON, WM. J., 401 California.
BROWN, CARL G., Mills Bldg.	EELS, C. P., 433 California.
BRUN, V. P., 334 Bush.	ELKINS, LUTHER, 315 Montgomery.
BRUSH, SPENCER, 2409 Scott.	ELLIS, BRUCE, 4524 Balboa St.
BUCK, WALTER E., 3785 Jackson.	ERSKINE, MORSE, 785 Market.
BUCKLEY, C. A., Mills Bldg.	ESBERG, MILTON H., 3444 Washing- ton.
BURNS, P. M., 311 California.	FABER, Dr. HAROLD, 3300 Clay.
BYLINGTON, L. R., 2552 Baker.	FAIR, BRUCE, 122 Front.
BYRNE, LEO D., 485 California.	FAULL, ASHLEY R., 315 Montgomery.
CAHILL, E. G., 55 New Montgomery.	FITZPATRICK, T. I., City Hall.
CAHILL, J. R., 55 New Montgomery.	FLEISHHACKER, HERBERT, 401 2nd.
CALLAHAN, J. A., "Examiner."	FLEISHHACKER, M., 401 2nd.
CAMBRON, C. G., 157 California.	FLYE, H. W., Rialto Bldg.
CAMPBELL, GERALD, 310 Sansome.	FLEISHHACKER, M., 134 Fremont.
CANNON, WM. M., New York City.	FOOTE, D. H., 445 Sutter.
CARRIGAN, ANDREW, Rialto Bldg.	FORD, EDWARD T., 332 Pine.
CARROLL, PAUL T., 708 Market.	FORD, TIREY L., Balboa Bldg.
CARSON, A. C., 800 Bush.	FORREST, F. G., Kohl Bldg.
CASE, JOSEPH H., 1129 Union.	FOSTER, WALTER F., 1675 Eddy.
CHAPMAN, J. W., 318 Market.	FULLER, W. P., 840 Powell.
COCHRAN, H. M., 2255 Lake.	FULTON, WM. S., 704 Market.
COCHRAN, L. H., Rialto Bldg.	

PRESIDIO GOLF CLUB—Continued

- GANTNER, J. O., 2900 Vallejo.
 GAUNTLETT, C. G., 589 Howard.
 GEBHARDT, C. G., 1369 Hyde.
 GILLESPIE, A. E., 137 Steuart.
 GIRARD, Dr. F. R., Flood Bldg.
 GOODWIN, BENJ., 60 Sansome.
 GRAU, O. K., Chronicle Bldg.
 GRENE, A. C., Balfour Bldg.
 GREY, D. C., 350 California.
 GUITTARD, HORACE C., 139 Main.
 GUTHRIE, Rev. WM. K., 2850 Filbert.
 HAAS, GEORGE W., 770 Market.
 HAAS, REUBEN, 770 Market.
 HALL, JAS. LOWE, Mills Bldg.
 HALE, MARSHALL, 979 Market.
 HALEY, C. R., 95 26th Ave.
 HAMILTON, MEAD, 233 Sansome.
 HAMMON, WENDELL P., Ins. Ex. Bldg.
 HARPER, H. T., 225 Bush.
 HARRIS, L. W., 37 Front.
 HARRIS, STANLEY, 3700 Washington.
 HARRISON, R. J., 311 California.
 HART, ALBERT L., 729 Front.
 HAUPTMAN, S. M., 1 Drumm.
 HAWES, HENRY P., 451 Montgomery.
 HAYDEN, CURTISS, 3415 Pacific Ave.
 HEALEY, TIMOTHY, 785 Market.
 HEARST, GEO., "S. F. Examiner."
 HELMS, C. E., 3298 Washington.
 HENLEY, BENJAMIN, 148 Montgomery.
 HENSHALL, R. P., 625 Market.
 HICKEY, THOS. W., Phelan Bldg.
 HILL, J. GORDON, Rialto Bldg.
 HILL, Dr. THOMAS, Los Altos, Cal.
 HILLER, HENRY F., 625 3rd.
 HILLS, E. E., 2 Harrison.
 HILLS, ROY E., 110 Market.
 HINMAN, Dr. FRANK, 390 Post.
 HOADLEY, G. O., 401 Sansome.
 HORST, E. C., 235 Pine.
 HOWE, L. P., 350 Post.
 HUGHES, J. A., Bakersfield, Cal.
 HUMPHREY, WM. F., Mills Bldg.
 HUNT, C. F., Sansome and Sutter.
 HUNT, ROBT. McM., 3516 Clay.
 HUNTER, T. B., Rialto Bldg.
 HUNTER, W. T., 114 27th Ave.
 HUNTINGTON, Dr. THOS. W., 516 Sutter.
 INMAN, THOS., 1168 Flood Bldg.
 IRELAND, WM. B., 34 Oakvale Av., Berkeley.
 JENKINS, M. C., 536 Mason.
 JENSEN, C. V., 334 Pine.
 JOHNSON, O. R., 2559 Union.
 JONES, AXTON F., 351 California.
 JORDAN, GEO. B., Phelan Bldg.
 KEAST, GEORGE R., 2 Pine.
 KEITH, H. B., 509 California.
 KELLAM, F. B., New York City.
 KELLY, McCCLURE, 223 Sansome.
 KENDRICK, CHAS. H., First Nat. Bk. Bldg.
 KING, JOS. L., Jr., 230 California.
 KLEISER, GEO. W., 1675 Eddy.
 KLINK, GEORGE T., 2 Pine.
 KLINK, WM. M., 84 Fifth Av.
 KLINKER, V., 1 Sansome.
 KNECHT, GUSTAV, 584 Mission.
 KRICK, E. V., 464 California.
 LACY, GEORGE S., 41 Spear.
 LAMBERTON, C. H., 433 California.
 LANGHORNE, J. P. Jr., 2459 Pacific Av.
 LANGSTROTH, Dr. L., 240 Stockton.
 LARTINGAU, Dr. A. J., 391 Sutter.
 LAW, HARTLAND, 910 Rialto Bldg.
 LAWRENCE, S. S., 55 New Montgomery.
 LAWRENCE, W. H., 3633 Jackson.
 LEVISON, Dr. CHAS. G., Flood Bldg.
 LEVISON, J. B., 401 California.
 LEVISON, J. G., 310 Sansome.
 LEVISON, ROBT. L., 310 Sansome.
 LEWIS, A. N., 703 Market.
 LEWITT, F. C., 380 Post.
 LINDQUIST, E. W., 2642 Green.
 LISSER, Dr. H., 380 Post.
 LOUPE, L. G., 125 Sutter.
 LOVELAND, C. H., Balboa Bldg.
 LUCHSINGER, A. G., 785 Market.
 LUTZ, R. M., 128 8th Av.
 LYNCH, E. J., Mills Bldg.
 MACDONALD, KENNETH, Sr., Call Bldg.
 MACKAY, J. R., 237 Sansome.
 MACKEY, L. B., 300 Montgomery.
 MARSH, ROBT., Jr., Hobart Bldg.
 MARTINDALE, R. W., 681 Market.
 McCARGAR, J. B., Crocker Bldg.
 McCAULEY, T. N., First Nat. Bank Bldg.
 McDANIEL, O. L., 465 California.
 MCKEON, J. B., 351 California.
 McLAUGHLIN, JAS. L., 244 Kearny.
 McMAHON, WM. G., 119 Kearny.
 MICHAELS, C. F., 42 First.
 MILLS, E. M., 2430 Scott.
 MILLS, HENRY B., 525 Market.
 MITCHELL, J. J., 435 Mission.
 MONROE, HENRY, 105 Montgomery.
 MONTEAGLE, LOUIS, F., 201 Sansome.
 MONTEAGLE, PAIGE, 201 Sansome.
 MOORE, CHAS. C., 3100 Washington.
 MORAN, A. A., 311 California.
 MORSE, L. L., 739 Front.
 MURPHY, D. F., Olympic Club.
 OHLANDT, HENRY, 1001 California.
 OKELL, CHAS. J., 334 Pine.
 OLIVER, Dr. H. R., Flood Bldg.
 O'SHAUGHNESSY, M. M., 2732 Vallejo.
 PAGE, B. B., 1298 Sacramento.
 PAIGE, Mr. CUTLER, 201 Sansome.
 PALMER, FRED E., 37 W. Clay Park.
 PALMER, F. S., Monadnock Bldg.
 PALMER, T. E., 250 Montgomery.
 PARDOW, ROBT. R., 1 Montgomery.
 PEART, HARTLEY F., 111 Sutter.
 PERCY, J. A., 156 Montgomery.
 PETERSEN, P. C., 369 Pine.
 PIGOTT, J. T., Balfour Bldg.
 PLAYER, Dr. L., 380 Post.
 PLUMMER, H. G., Crocker Bldg.
 POLHEMUS, J. H., 149 California.
 POLLAK, ROBT. R., Hobart Bldg.
 PORTER, Dr. R. LANGLEY, 240 Stockton.
 POSTLETHWAITE, R. H., 681 S. Bonnie Brae, Los Angeles.
 POTTER, E. G., 376 Sacramento.
 POTTER, J. SHELDON, 485 Calif.
 PRENTICE, E. W., 666 Mission.

PRESIDIO GOLF CLUB—Continued

QUINN, CHAS., 660 Market.
 QUINN, W. S., 38 Beale.
 RAINY, EDWARD, City Hall.
 RANKIN, J. J., 57 Post.
 RAPP, JOHN, 30 Presidio Terrace.
 RHODES, WM. H., First Nat Bank Bldg.
 RICHARD, HARRY G., 101 California.
 RILEY, E. T., 311 California.
 ROBERTSON, JOHN H., First Nat. Bk. Bldg.
 ROCHE, THEO. J., 785 Market.
 ROHLFS, J. C., 200 Bush.
 SCALES, P. S., First Federal Trust.
 SCHALLER, Dr. W. F., 909 Hyde.
 SCHERMERHORN, Dr. L. J., 516 Sutter.
 SCHLESINGER, B. F., Oakland, Cal.
 SCOTT, H. S., 240 Battery.
 SELFRIDGE, Dr. GRANT, 390 Post.
 SEWALL, Dr. E. C., 3515 Pacific Av.
 SHARP, CHARLES B., 315 Montgomery.
 SHATTUCK, P. W., 162 28th Av.
 SHAUGHNESSY, FRANK, Bohemian C.
 SIMS, J. N., 24 California.
 SIMS, R. M., 464 California.
 SKEWES-COX, V., 2020 Broadway.
 SKINNER, T. D., 332 Pine.
 SLACK, Judge C. W., 310 Sansome.
 SLOSS, LEON, Jr., 969 Folsom.
 SLOSS, LOUIS, Jr., 351 California.
 SLOSS, M. C., Mills Bldg.
 SLOSSON, H. L., Jr., Russ Bldg.
 SMALL, FREDERICK, 41 First.
 SMITH, HIRAM C., 64 1st Av.
 SMITH, STUART, Mission Bank.
 SOMERS, F. A., 485 California.
 SPALDING, Dr. A. B., Lane Hospital.
 SPENGLER, E. P., First Nat. Bank Bldg.

STACY, G. B., Bohemian Club.
 ST. CLAIR, J. V., 3898 Washington.
 STADTMULLER, E. W., 311 East St.
 STEINES, C. W., The Emporium.
 STEPHENS, Dr. CHAS. J., Shreve Bldg.
 STEWART, CHAS. A., 353 Geary.
 STONEY, GAILLARD, 250 Montgomery.
 SUTRO, ALFRED, Standard Oil Bldg.
 TAYLOR, DR. ARMSTRONG, 135 Stock'n.
 TITTLE, H. S., 85 Columbia Square.
 TOWNE, PERCY E., De Young Bldg.
 TREADWELL, E. F., 225 Bush.
 TUFTS, Dr. JAMES B., 1000 Lake.
 TWOHY, J. D., 2511 Broadway.
 TYNAN, J. J., 2460 Lyon.
 VARNEY, THOS. H. B., 1265 Masonic Av.
 VINCENT, W. G., Jr., 3090 Clay.
 WADDELL, JOHN T., Los Angeles.
 WALKER, SHIRLEY, 2812 Washington.
 WALLACE, J. P., 1075 California.
 WALLIS, E. J., 680 Folsom.
 WEBB, A. C., Mills Bldg.
 WEBSTER, J. S., First Nat. Bk. Bldg.
 WEILL, M. D., Sutter & Grant Ave.
 WHITE, F. G., 1369 Hyde.
 WHITE, W. K., 433 Crocker Bldg.
 WILCOX, W. E., Anglo-Paris Bank.
 WILLARD, Dr. W. P., 177 Post.
 WILLIAMS, J. A., 156 Montgomery.
 WINN, A. HORD, 150 California.
 WIRTNER, J. J., 86 Second.
 WOOD, B. G., 485 California.
 WOOD, WM. H., Fife Bldg.
 WRIGHT, C. C., 401 California.
 YOUNG, HARRY R., 210 California.

LADY MEMBERS

ADAMS, Mrs. R. D., 2164 Hyde.
 ANDERSON, Miss LUCY, 1810 Jackson.
 ANDERSON, Mrs. THOS., 1810 Jackson.
 BACON, Mrs. WM., 2640 Steiner.
 BAKER, Mrs. E. P., 3070 Jackson.
 BEKEART, Mrs. P. K., 3804 Clay.
 BISHOP, Mrs. ROY N., 2523 Pacific Av.
 BLISS, Mrs. D. L., Jr., 2898 B'way.
 BOARDMAN, Mrs. W. W., 37 Walnut.
 BOSTWICK, Mrs. H. R., 2770 Broadway.
 BOTSFORD, Mrs. F. L., 2404 Broadway.
 BUCK, Mrs. W. E., 3785 Jackson.
 BURNS, Mrs. P. M., 3600 Jackson.
 CAHILL, Mrs. J. R., 2218 Lyon.
 CAMPBELL, Mrs. GERALD, 63 Pres. Av.
 CARROLL, Mrs. P. T., 11 Presidio Ter.
 CHAPMAN, Mrs. J. W., 2464 Broadway.
 CHIPMAN, Mrs. W. F., 1121 Greenwich Ter.
 COFER, Mrs. E. M., 1960 Broadway.
 COLBERT, Mrs. J. H., 3584 Jackson.
 COLE, Mrs. C. C., 2756 Valjejo.
 COLEMAN, Miss PERSIS H., 1834 California.
 COMYNS, Mrs. W. L., 3660 Washington.
 DALEY, Mrs. H. H., 1860 Jackson.
 DAVIS, Mrs. CLARENCE R., 3736 Jackson.

DIBBLE, Mrs. OLIVER, Mills Bldg.
 DORN, Mrs. C. A., 901 Powell.
 EATON, Mrs. M., 17 Shore View Av.
 ELLIOTT, Mrs. STEWART P., Woodside, Cal.
 ELLIS, Mrs. BRUCE R., "S. F. Call"
 FABER, Mrs. HAROLD, 3300 Clay.
 FAIR, Mrs. BRUCE, 2790 Green.
 FAULL, Mrs. A. R., 30 7th Av.
 FAY, Mrs. STANLEY, 2648 Pierce.
 FITZPATRICK, Mrs. T. I., 2299 Sac'to.
 FLEISHHACKER, Mrs. H., St. Francis Hotel.
 FLEISHHACKER, Mrs. M., 2418 Pac. Av.
 FOSTER, Miss HELEN D., 200 Wash'n.
 FREDERICKS, Mrs. G., 1200 Sac'to.
 GAUNTLETT, Mrs. G. G., 18 Palm Av.
 GOODWIN, Mrs. B., 1096 Pine.
 GOULD, Mrs. R. A., 1 Jordan Av.
 GREEN, Mrs. I. N., 2164 Hyde.
 HAMILTON, Mrs. A. C., 2677 Larkin.
 HAMILTON, Mrs. MEAD, 2565 Wash'n.
 HAMMERSMITH, Miss H., 2405 Octavia.
 HARRIS, Mrs. L. W., 3445 Washington.
 HARRIS, Mrs. STANLEY, 3700 Wash'n.
 HART, Mrs. A. L., 8779 Clay.
 HAWES, Mrs. H. Q., 2160 Pacific Ave.
 HAYDEN, Mrs. CURTISS, 3415 Pac. Ave.

PRESIDIO GOLF CLUB—Continued

- HENLEY, Mrs. B., 1760 Pacific Ave.
 HICKEY, Mrs. THOS. W., 25 15th Ave.
 HILL, Mrs. GORDON, 2730 Sac'to.
 HINMAN, Mrs. FRANK, 3255 Pacific Ave.
 HORST, Mrs. E. C., 31 Presidio Terrace.
 HOWELL, Miss ELSIE, 2964 Jackson.
 HUGHES, Mrs. J. A., Bakersfield, Cal.
 HUNT, Mrs. ROBERT, 1095 Lombard.
 HUNTER, Mrs. T. E., 3026 Clay.
 HUNTER, Mrs. W. T., 114 27th Ave.
 JASPER, Mrs. O. W., 1250 Washington.
 JONES, Mrs. A. F., 2680 Greenwich.
 KEAST, Mrs. GEORGE, 46 Fifth Ave.
 KEYS, Mrs. ALEX., 3476 Jackson.
 KING, Mrs. JOS. L. Jr., 2114 Pacific Av.
 KINGSTON, Miss M., 2790 Green.
 KLEISER, Mrs. MAUD H., San Mateo, Cal.
 LACY, Mrs. GEO. S., 47 18th Ave.
 LANDIS, Mrs. E. C., Palace Hotel.
 LANGSTROTH, Mrs. LOVELL, 3221 Washington.
 LARTIGAU, Mrs. A. J., 2701 Green.
 LAW, Mrs. HARTLAND, 5 Presidio Terrace.
 LAWRENCE, Mrs. W. H., 3633 Jackson.
 LEVISON, Mrs. ROBT., 2151 Pacific Ave.
 LEWITT, Mrs. F. A., 2477 Vallejo.
 LILLIS, Miss HELEN C., 2170 Vallejo.
 LOUPE, Mrs. L. G., 2880 Vallejo.
 MACK, Mrs. G. S., 2250 Green.
 MACKENZIE, Mrs. JAMES A., Pebble Beach, Monterey Co., Cal.
 McCARGAR, Mrs. J. B., 3699 Washington.
 MERILLION, Mrs. R. P., 1706 Broadway.
 MILLS, Mrs. E. M., 2430 Scott.
 MILLS, Mrs. H. B., 2825 Lake.
 MOORE, Mrs. KILBURN, 2458 Green.
 MUSTO, Mrs. R., 3423 Washington.
 NEWMAN, Mrs. S. W., 3527 Clay.
 OHLANDT, Mrs. HENRY, 1001 California.
 PAGE, Mrs. B. B., 1298 Sacramento.
 PATEK, Mrs. ROBERT, Stanford Court Apts.
 PALMER, Mrs. F. S., 2224 Clay.
 PARDOW, Mrs. R. R., 2150 Hyde.
 PEART, Mrs. H. F., 2111 Hyde.
 PETERSON, Mrs. F. C., 2730 Green.
 PIER, Mrs. EARL H., 2111 Hyde.
 PLANK, Mrs. C. D., 2801 Sacramento.
 PLAYER, Mrs. L. P., 545 Lake.
 POTTER, Mrs. E. G., 1865 Clay.
 PRENTICE, Mrs. E. W., 2761 Divisadero.
 QUINN, Mrs. W. S., Mark Hopkins Hotel.
 RICH, Mrs. A. J., 2860 Green.
 ROCHE, Mrs. THEO. J., 301 St. Francis Blvd.
 RUSSELL, Mrs. MURIEL, 148 Locust.
 SEWALL, Mrs. E. C., 3515 Pacific Av.
 SHARP, Mrs. CHAS. B., 28 Pres. Ter.
 SHATTUCK, Mrs. P. W., 162 28th Ave.
 SLACK, Miss EDITH, 2224 Sacramento.
 SLOSS, Mrs. LOUIS, Jr., 3808 Clay.
 SLOSSON, Mrs. VIRGINIA, 2119 Hyde.
 STACY, Mrs. GEO. B., 1721 Jones.
 ST. CLAIR, Mrs. J. V., 3898 Washington.
 STEINHART, Mrs. J. H., 2400 Steiner.
 STODDARD, Mrs. GEORGE, Los Angeles.
 SUTRO, Mrs. ALFRED, 3660 Jackson.
 TOWNE, Mrs. P. E., 415 Buena Vista Ter.
 TWOHY, Mrs. JOHN, 2511 Broadway.
 VON SCHRADER, Mrs. M., 2462 B'way.
 WALLACE, Mrs. E. T., 2222 Hyde.
 WEBB, Mrs. MARGERY P., 2115 Hyde.
 WEILL, Mrs. MICHEL D., 1940 B'way.
 WHITE, Mrs. D. A., 1724 Pierce.
 WHITE, Mrs. F. G., 1369 Hyde.
 WHITE, Mrs. THOMAS, 2164 Hyde.
 WILLIAMS, Mrs. J. M., 308 Laurel.
 WOOD, Mrs. B. G., 1075 California.
 WOOD, Mrs. WILLIAM HART, 2008 Vallejo.
 ZEILE, Mrs. F. W., 1050 Green.

HONORARY MEMBERS

- CUMMINGS, M. EARL, 3944 Clay.
 DAVIS, Gen. R. P., Club.
 KELLAM, F. B., New York City.
 LIGGETT, Gen. HUNTER, 2760 Scott.
 McLAREN, JOHN, Golden Gate Park.
 POSTLETHWAITE, R. H., Club.

Concordia Club

Club House: 1142 Van Ness Avenue, San Francisco, Cal. Telephone Graystone 7400.
 Private exchange connecting all departments.
 Organized 1864.

PresidentADRIAN J. FALK
 Vice-President.....HERMAN WALDECK
 Secretary.....JOHN J. GOLDBERG
 TreasurerSANFORD F. WALTER

BOARD OF DIRECTORS

JOHN J. GOLDBERG
 MARCEL L. HIRSCH
 RICHARD I. STONE

HERMAN WALDECK
 DAVID L. LIVINGSTON
 HARRY H. HILF

LEON JUDA

MEMBERS

ABRAHAMSON, ALBERT, 100 California.
 ABRAHAMSON, HUGO, 850 Powell.
 ABRAHAMSON, JACK, 850 Powell.
 ABRAHAMSON, JULES, 1142 Van Ness.
 ACKERMAN, I. C., Phelan Bldg.
 ACKERMAN, I. H., St. Francis Hotel.
 ACKERMAN, I. S., Club.
 ADLER, Dr. H. F., 240 Stockton.
 ADLER, JACOB L., Palace Hotel.
 ALTMAN, JOHN C., Hobart Bldg.
 ARNHOLD, BEN, Newman, Cal.
 ARONSON, DAVID, 465 California.
 AUSLEN, Dr. WM., 853 Hyde.
 BAER, LUCIEN, 2334 Lake.
 BAERWALT, ERNEST, Mills Bldg.
 BANNER, M. G., 925 Market.
 BARUCH, ALBERT L., 201 Laurel.
 BARUH, M. M., Battery and Jackson.
 BAUER, SAMUEL, 83 First.
 BERGER, MAURICE, 856 Market.
 BERGER, NAT., 856 Market.
 BERNHEIM, ALBERT, Huntington Apts.
 BERNSTEIN, FRANK, 3662 Clay.
 BERNSTEIN, R. J., 3662 Clay.
 BERNSTEIN, S. S., 3662 Clay.
 BIBBERO, SIDNEY S., 2963 Pacific Ave.
 BIEN, JOS. E., Head Bldg.
 BINDER, H. A., Monadnock Bldg.
 BINE, Dr. RENE, 15 26th Av.
 BISSINGER, FRED M., Los Angeles, Cal.
 BISSINGER, NEWTON, Front & Jackson.
 BISSINGER, PAUL, 2100 Jackson.
 BLEY, BERTRAND, 209 Post.
 BLOCH, LOUIS, 248 Battery.
 BLOCK, FERNAND, 170 Geary.
 BLOCK, LEO, 3950 Clay.
 BLOOM, JONAS, Kohl Bldg.
 BLUM, LEON, 75 Folsom.

BLUM, MAX, 255 California.
 BLUM, ROBERT, 3633 Clay.
 BLUM, SYLVAN A., 2195 Sacramento.
 BLUMENTHAL, L., Merch. Ex. Bldg.
 BOLLACK, ALPHONSE, 86 3rd St.
 BLUMLEIN, EMIL, 155 Berry.
 BRANSTEN, JOS. M., 1807 Gough.
 BRENNER, G., 405 Montgomery.
 BRENNER, MERVYN L., Oakland, Cal.
 BRESLAUER, THEO. L., 171 7th Av.
 BRISACHER, E., Flood Bldg.
 BROWN, Dr. ALBERT L., 490 Post.
 BROWN, A. L., Mills Bldg.
 BROWN, CHAS. H., 355 Phelan Bldg.
 BROWN, HERBERT M., 852 Mills Bldg.
 BROWN, LOUIS C., Mills Bldg.
 BROWN, SOL., 180 New Montgomery.
 BROWNSTEIN, JULIUS, Pacific and Sansome.
 BUSH, A. C., Fairmont Hotel.
 CAHEN, ALBERT E., 421 Spruce.
 CAHEN, DAVID S., 2252 California.
 CAHEN, LOUIS H., 350 Battery.
 CAHEN, ROBT. P., 485 California.
 CAHN, M. I., 300 Mission.
 CAHN, MONROE L., 3540 Washington.
 CAULLEAU, A., Jr., 3107 Washington.
 CAMP, HARRY, Oakland, Cal.
 CAHN, RALPH C., 3028 Jackson.
 CLAYBURGH, H. E., 482 California.
 CLAYBURGH, LEO, J., 95 First.
 CLAYBURGH, LEON S., 1142 Van Ness.
 COBLENTZ, LAMBERT, 3647 Wash'n.
 COBLENTZ, RICHARD, 1142 Van Ness.
 COHEN, A. N., 369 Pine.
 COHEN, MARK M., Los Angeles, Cal.
 COHN, BEN, 1913 Franklin.
 COHN, MAX H., Mills Bldg.
 CONEY, Dr. Z. T., 209 Post.
 COOPER, HARRY J., 519 California.

CONCORDIA CLUB—Continued

- COWEN, ALEX. H., 16 California.
 COWEN, M. S., 25 Scenic Way.
 DESSAUER, L. W., 158 8th Ave.
 DESSAUER, WALTER O., 158 8th Av.
 DINKELSPIEL, H. G. W., Chronicle.
 Bldg.
 DINKELSPIEL, JOHN W., De Young
 Bldg.
 DINKELSPIEL, M. J., 223 Spruce.
 EDLIN, H. M., 702 Market.
 EHRLICH, P. S., 369 Pine.
 EISENBACH, DAVID R., 155 Montg'y.
 EISENBACH, JULIAN, Wells Fargo
 Bldg.
 EISNER, VICTOR, Burlingame.
 ELKUS, EUGENE S., Jr., 729 Mission.
 ELKUS, S. EUGENE, 729 Mission.
 ELSBACH, H., 115 Presidio Av.
 EPPINGER, J. JOHN, 22 7th Av.
 EPPINGER, JOSHUA, Russ Bldg.
 EPPINGER, JOSHUA, Jr., 252 10th Ave.
 EPPSTEIN, CLARENCE, 105 Montg'y.
 EPSTEIN, ARTHUR P., 95 First.
 EPSTEIN, GUSTAVE, 482 California.
 EPSTEIN, R. B., 95 First.
 ERDREICH, DAVID, 74 New Montg'y.
 ETTLINGER, ISAAC, 602 Merchants Ex.
 Bldg.
 FABIAN, LAWRENCE, 3641 Clay.
 FALK, A. J., 2101 Sacramento.
 FALK, CAMIL S., 740 Mission.
 FALKENSTEIN, M. H., Granada Hotel.
 FEIGENBAUM, JOSEPH, Kohl Bldg.
 FEIGENBAUM, JULIUS, 1142 Van Ness.
 FEIGENBAUM, LIONEL B., 555 Market.
 FIRESTONE, Dr. F., 1325 Octavia.
 FISHER, ALFRED P., 1803 Broadway.
 FISHER, SIDNEY, Mills Bldg.
 FLEISCHER, BENJ., 465 California.
 FLEISHMAN, CHAS., 1865 Clay.
 FLEISHACKER, H., 2nd and Harrison.
 FOX, HARRY S., 1142 Van Ness Ave.
 FRANKENAU, SIDNEY, 369 Bush.
 FRANK, ALEX. H., 798 Post.
 FRANK, JOSEPH, 1353 Post.
 FRANK, M. E., Hotel Richelieu.
 FREDRICK, MAX, 71 First.
 FRIEDMAN, H. A., 259 Post.
 FRIEND, S. HERBERT, 3737 Wash'n.
 FROHMAN, Dr. B. S., 516 Sutter.
 FROLICH, ALBERT, 334 California.
 FROWENFELD, E. R., 2446 Wash'n.
 FROWENFELD, J., 216 Pine.
 FULD, EDWIN B., Stockton, Cal.
 GALLAND, B. B., 315 8th.
 GALLAND, E. R., 315 8th.
 GETZ, HAROLD B., Chronicle Bldg.
 GETZ, M., De Young Bldg.
 GOLDBERG, GEO., 704 Market.
 GOLDBERG, GILBERT, 2021 California.
 GOLDBERG, HARRY M., 242 Sutter.
 GOLDBERG, JOHN J., Kohl Bldg.
 GOLDBERG, W. S., 1505 Gough.
 GOLDEN, I. M., Mills Bldg.
 GOLDMAN, G. JACK, 440 Montgomery.
 GOLDMAN, RICHARD, Hobart Bldg.
 GOLDSMITH, L. B., 952 Sutter.
 GOLDSMITH, M. I., 623 Sacramento.
 GOTTLOB, J. J., 2150 Lyon.
 GOULD, EDGAR L., 1998 Jackson.
 GREEN, Dr. AARON, 853 Hyde.
 GREEN, Dr. LOUIS D., 853 Hyde.
 GREENBERG, MAURICE, 765 Folsom.
 GREENBERG, STUART N., 765 Folsom.
 GREENHOOD, CARL, 1818 Lake.
 GREENHOOD, HENRY, 44 20th Ave.
 GROSS, RICHARD, 1030 Lake.
 GUMP, ABE L., 246 Post.
 GUMP, ALFRED S., 246 Post.
 GUMP, WILLIAM E., 246 Post.
 GUNDELFINGER, E. R., Kohl Bldg.
 GUNST, M. A., 601 3rd.
 HABER, ALBERT L., 112 California.
 HABER, L. F., 85 Jordan Ave.
 HABER, SAMUEL B., 58 Sutter.
 HARRIS, Dr. FRANKLIN, 490 Post.
 HARRIS, HARRY A., 1000 Sutter.
 HARRIS, JOSEPH, 2677 Larkin.
 HEINSHEIMER, A. M., New York.
 HELLER, WALTER S., Mills Bldg.
 HELLMAN, FRED, 4 Montgomery.
 HELLMAN, I. W., 3rd, Union Trust Co.
 HERSHBERG, JACOB, 310 Sansome.
 HERZOG, SIDNEY G., 2000 California.
 HERZSTEIN, Dr. M., 805 Sutter.
 HEYMAN, ALVIN, 742 Market.
 HEYMAN, OSCAR, 742 Market.
 HILP, HARRY H., Jr., 918 Harrison.
 HIMMELSTERN, EUGENE, 166 Com-
 monwealth Ave.
 HIMMELSTERN, JULIUS, 655 12th Ave.
 HIMMELSTERN, LEO, 166 Common-
 wealth Ave.
 HIRSCH, CHAS., Hotel Richelieu.
 HIRSCH, JAY, Mark Hopkins Hotel.
 HIRSCH, MARCEL L., 2119 Pierce.
 HIRSCHFELD, ALBERT, 2411 Webster.
 HIRSCHFELD, D. L., 14 Montgomery.
 HIRSCHFELDER, ERWIN, 108 Clay.
 HIRSCHLER, F. S., 2705 California.
 HOFMANN, ALFRED E., 211 4th.
 HOFMANN, H., 211 4th.
 HOFMANN, L. I., 211 4th.
 HOFFMAN, OSCAR, 112 Market.
 HONIGBAUM, A., 334 California.
 HYMAN, A. ELKIN, Palace Hotel.
 HYMAN, H. M., 120 Market.
 HYMAN, IRWIN, 2865 Bush.
 HYMAN, JOS. L., 2230 Sacramento.
 HYMAN, SAMUEL L., 3362 Jackson.
 HYMAN, WM. L., 2005 Bryant.
 ICOVE, Dr. M. D., 853 Hyde.
 ISAACS, JOSHUA A., 590 Market.
 JACOB, ANDREW A., 753 Market.
 JACOBI, ALEX., 111 Presidio Ave.
 JACOBI, SAMUEL L., 241 Pine.
 JACOBS, H. A., First Nat. Bank, Bldg.
 JACOBS, IRVING M., 440 Montgomery.
 JACOBS, JOHN, 600 Minnesota Ave.
 JACOBS, Dr. LOUIS C., Flood Bldg.
 JACOBS, L. L., 51 First.
 JACOBS, WM. F., 352 Post.
 JACOBSON, L. R., 1142 Van Ness Ave.
 JELLINEK, Dr. E. O., Butler Bldg.
 JOSEPH, EDWIN, 274 20th Av.
 JUDA, HERBERT, 220 Arguello Blvd.
 JUDA, LEON, 130 Sutter.
 JUDA, SIMON F., 130 Sutter.
 KAHN, EDGAR, 482 California.
 KAHN, FELIX, 130 Montgomery.
 KAHN, FREDERICK, Jr., Oakland, Cal.
 KAHN, JULIUS, Jr., Club.
 KAHN, LOUIS E., 1 12th Av.

CONCORDIA CLUB—Continued

- KAHN, SIDNEY P., 482 California.
 KANTNER, HENRY, 561 26th Ave.
 KATTEN, S., 2209 Clay.
 KATTEN, S. Jr., 83 First.
 KATZ, BERT, 100 California.
 KAUFMAN, ABE, 145 Laurel.
 KAUFMANN, MAURICE, 119 Grant Av.
 KAUFMANN, MELVILLE, 119 Grant Av.
 KLINE, A. A., Granada Hotel.
 KNOX, M. H., 717 Market.
 KOHN, SIMON, 122 Front.
 KORN, FELIX, 534 Battery.
 KORN, HENRY, Fresno, Cal.
 KOSHLAND, JOS., 110 Market.
 KOSHLAND, JULIUS, 1529 Mission.
 KOSHLAND, M. I., Mills Bldg.
 KRAUS, BENJ., 465 California.
 KUTNER, A. L., 108 California.
 KUTNER, ALFRED, Merchants Ex. Bldg.
 KUTNER, HERBERT, 465 California.
 KUTNER, LOUIS, 465 California.
 LACHENBACH, A. C., 155 Montg'y.
 LACHER, LESTER, 150 California.
 LACHMAN, G., 3299 Washington.
 LANSBURGH, ALBERT, 140 Montg'y.
 LANZBURGH, S. LAZ, Mills Bldg.
 LANZIT, M. H., 668 Townsend.
 LAUTER, GEO. H., Oakland, Cal.
 LEE, A. S., 25 California.
 LEDERMAN, Dr. E. D., 38 Presidio Terrace.
 LEDERMAN, E. D., Jr., 38 Presidio Ter.
 LEES, EDWARD S., 130 Sutter.
 LEHMAN, A., 186 29th Ave.
 LEVI, HERMAN, 111 New Montg'y.
 LEVISON, ABE, 1540 California.
 LEVY, ED. L., 1075 Sutter.
 LEVY, HARRY J., 704 Market.
 LEVY, HARRY L., 220 1st Av.
 LEVY, JULES, 733 Market.
 LEVY, J. M., 2195 Sacramento.
 LEVY, L. B., 417 Market.
 LEVY, SIDNEY, 200 Washington.
 LEWIN, JOSEPH, Richelieu Hotel.
 LEWIN, JACK L., 112 California.
 LICHTIG, J. S., 492 15th Ave.
 LIEBES, ARNOLD L., 167 Post.
 LIEBES, LEON L., 167 Post.
 LIEVRE, GEORGE, Hearst Bldg.
 LILIENTHAL, WALTER, 25 California.
 LINDHEIMER, JEROME, 1061 Market.
 LIPTON, BENJAMIN, 713 Mission.
 LIVINGSTON, DAVID, Geary and Grant Av.
 LOBREE, A., 950 Anza.
 LOWENBERG, ALBERT J., Hearst Bdg.
 LOWENGART, IGNATZ, St. Francis Hotel.
 LOWENGRUND, L., 2665 Jones.
 LOWENSTEIN, A., 250 Laurel.
 LOWENSTEIN, H., 250 Laurel.
 LOWENTHAL, W. B., 149 California.
 LOWY, BENNO, 417 Montgomery.
 MACK, ADOLPH, 350 Mills Bldg.
 MACK, JULES J., 350 Mills Bldg.
 MAGNIN, G. A., Geary and Grant Av.
 MANDEL, E., Club.
 MANHEIM, GEO. K., 315 Montgomery.
 MANHEIM, HENRY, Jr., 315 Montg'y.
 MARKS, FILLMORE C., Stockton, Cal.
 MARKS, MILTON, 369 Pine.
 MARKS, WM., 831 Market.
 MARX, ACHILLE, 760 12th Av.
 MARX, JEROME J., 1650 Jackson.
 MARX, JULIUS, 3rd & Chunnel.
 MARX, MELVILLE, 1142 Van Ness Av.
 MAY, A. M., 740 Mission.
 MAYER, HENRY L., 3750 Clay.
 MAYER, MAX., 2545 16th St.
 MAYER, NAT., 87 First.
 MELTZER, M. C., 315 Montgomery.
 METZGER, SAMUEL S., 2369 Washington.
 MEYER, BEN, 1st and Pine, Los Angeles.
 MEYER, JOHN S., Mills Bldg.
 MEYER, JULIAN J., 310 Sansome.
 MEYER, SAM, 315 Montgomery.
 MEYER, SIMON T., 623 Sac'to.
 MEYERHOFF, PAUL, 200 Wash'n.
 MIERSON, MAX, 840 Powell.
 MILLER, HARRY A., 405 Montgomery.
 MITAU, MORRIS, 215 Pine.
 MOISE, L. L., 380 Arguello Blvd.
 MORRIS, L. BURTON, 88 1st.
 MORRIS, L. E., First Nat. Bank Bldg.
 MOSS, HERMAN, 351 6th.
 MOSS, I., 304 Merchants Ex. Bldg.
 MOSS, JAMES, 150 California.
 NAUHEIM, M. J., 451 Jackson.
 NEUBAUER, JEROME, 2100 Pac. Ave.
 NEUBAUER, JESSE, 2100 Jackson.
 NEUBAUER, SANFORD R., 2421 Buchanan.
 NEUBAUER, SANFORD R., 2100 Jackson.
 NEUBAUER, THOS., 170 W. Clay Park.
 NEWFIELD, ARTHUR, 405 Montg'y.
 NEWHOUSE, A. A., Kohl Bldg.
 NEWHOUSE, HUGO D., Kohl Bldg.
 NEWHOUSE, W. D., Kohl Bldg.
 NEWMAN, EDWIN S., 171 Commonwealth Av.
 NEWMAN, JUDA, 110 Market.
 NEWMAN, JULIAN S., 154 Sutter.
 NEWMAN, LOUIS J., Newman, Cal.
 NEWMAN, S. WALTER, 100 Spruce.
 NORDMAN, B., Plaza Hotel.
 OPPENHEIM, S. J., 3990 Wash'n.
 OPPENHEIMER, M., 334 California.
 PATEK, FRED, 916 Larkin.
 PEISER, JEFFERSON, 736 Baker.
 PEISER, S. V., Los Angeles, Cal.
 PINCUS, RALPH, 44 Carl.
 PRINCE, Dr. LIONEL D., Flood Bldg.
 RAISS, ALBERT, 429 California.
 RAISS, CARL, 429 California.
 RANSOHOFF, HOWARD, 219 Post.
 RAAS, JOSEPH C., 535 Folsom.
 REICH, SYLVAN, 132 Presidio Av.
 REINHIMER, I., 1142 Van Ness Av.
 REINHART, EDWARD, Holbrook Bldg.
 REINSTEIN, Dr. A. H., Flood Bldg.
 REYMAN, A. H., 2595 Washington.
 REYMAN, HAROLD C., 460 Montgomery.
 ROOS, GEORGE H., Market and Stockton.
 ROOS, LEON L., Market and Stockton.
 ROSENBAUM, CHAS., 2224 Wash'n.

CONCORDIA CLUB—Continued

- ROSENBERG, M. L., 334 California.
 ROSENBAUM, MERVIN, 2224 Wash'n.
 ROSENBLATT, ARTHUR S., 332 2nd.
 ROSENER, L. S., 433 California.
 ROSENSHINE, MONROE, 155 Montg'y.
 ROSENTHAL, I. L., 151 Post.
 ROSENTHAL, F. J., 1142 Van Ness Ave.
 ROSENTHAL, MAX, 734 Mission.
 ROSENWALD, JESSE, 1775 B'way.
 ROSS, HARRY S., Crocker Bldg.
 ROTH, FRED, 704 Market.
 ROTH, DANIEL, 214 Front.
 SACHS, EDGAR D., 364 Mills Bldg.
 SACHS, LESTER A., 445 Sutter.
 SACHS, SANFORD, 140 Geary.
 SAMPSON, Dr. J. J., Stanford Court.
 SAMTER, SAMUEL M., 584 Market.
 SAMUEL, WILLIAM, N. Y. City.
 SAPIRO, AARON, Chicago, Ill.
 SAPIRO, M. D., First Nat. Bank Bldg.
 SARONI, ALFRED B., 3579 Jackson.
 SARONI, LOUIS, 3570 Jackson.
 SCHAPIRO, E., Balfour Bldg.
 SCHLESINGER, CHAS., Mills Bldg.
 SCHLESINGER, LEROY, Burlingame.
 SCHMITT, EDW. A., 369 Pine.
 SCHONWASSER, S., 207 9th St.
 SCHUSSLER, H., Richelieu Hotel.
 SCHWABACHER, JAS. H., 735 Market.
 SCHWABACHER, LOUIS A., 214 Front.
 SCHWABACHER, S. I., 214 Front.
 SCHWARTZ, S. L., 274 Brannan.
 SCHWARTZ, SIDNEY L., 412 Montgom-
 ery.
 SCHWARZ, Dr. J., 350 Post.
 SELIG, HAROLD G., 155 Palm Av.
 SELLER, HENRY, 14 Spear.
 SHAPRO, B. F., 315 Montgomery.
 SHAW, HENRY, 3441 Washington.
 SICHEL, LLOYD W., 162 First.
 SILVERMAN, H., Oakland, Cal.
 SIMON, GERALD H., 989 Market.
 SIMON, HARRY L., 512 Folsom.
 SIMON, IRVIN A., 500 Market.
 SIMON, IRVING B., 989 Market.
 SIMON, JULIAN E., 433 California.
 SIMON, L. H., 312 Arguello Blvd.
 SINSHEIMER, HENRY, 110 Market.
 SOMMER, MAX, 838 Market.
 SONDEHEIMER, S., 1142 Van Ness Ave.
 SPIEGL, M. K., 126 Commonwealth.
 SPIEGL, R. A., 163 Sutter.
 STAHL, ADOLFO, 150 California.
 STEIN, A., 3rd and Mission.
 STEIN, HERBERT M., 3rd and Mission.
 STEIN, Dr. SANFORD J., 412 Flood Bldg.
 STERN, ALVIN J., 671 7th Av.
 STERN, EDGAR L., 775 Brannan.
 STERN, NEWTON W., 110 Market.
 STERN, SIGMUND, Battery & Pine.
 STONE, DANIEL, 845 Lake.
 STONE, JOHN B., 172 16th Av.
 STONE, RICHARD, 171 Minna.
 STRASSBURGER, I., 133 Montgomery.
 STRAUSS, CHAS. J., 704 Market.
 STRAUSS, JULIUS P., Granada Hotel.
 STRAUSS, LEWIS J., 704 Market.
 STRAUSS, LOUIS, Jr., 250 Laurel.
 SYMONS, STANLEY, 3108 Jackson.
 TOBRINER, M. O., 250 Post.
 TRIEST, FRANK, 734 Mission.
 TRIEST, FRANK, Jr., 734 Mission.
 TRIEST, JOSEPH, 3rd & Channel.
 VOORSANGER, L. M., 301 Howard.
 VOORSANGER, Dr. W. C., 177 Post.
 WALDECK, HERMAN, Fairmont Hotel.
 WALDECK, L. H., 2909 Jackson.
 WALTER, SANFORD F., 449 Mills
 Bldg.
 WANGENHEIM, E. S., 110 Market.
 WANGENHEIM, M. E., 67 New Mont-
 gomery.
 WATERMAN, JESSE, 2131 Pierce.
 WEIL, CHAS. B., 417 Market.
 WEIL, J. G., 2005 Sacramento.
 WEILER, ALFRED B., 310 Sansome.
 WEINSHENK, CHAS., Sr., 704 Market.
 WEINSHENK, CHAS., Jr., 704 Market.
 WEISSBEIN, JACOB, Hobart Bldg.
 WEISSBEIN, JULIAN, Hobart Bldg.
 WERTHEIM, D. K., 39 Stockton.
 WERTHEIM, N., 250 Laurel.
 WERTHEIMER, LLOYD R., 742 Market.
 WILDBERG, A. A., 742 Market.
 WILLARD, JULES S., 627 Montgomery.
 WILLARD, MAURICE, 369 Pine.
 WOHLBACH, K., 3rd & Channel.
 WOLF, JULIUS, 742 Market.
 WOLF, MAX, 245 California.
 WOLF, MILTON, Richelieu Hotel.
 WOLFE, N. S., 123 Fifth Ave.
 WOLLBERG, JAMES C., 1839 Laguna.
 WOLLENBERG, FRED H., 233 Maple.
 WORMSER, PAUL, 55 5th Av.
 WURKHEIM, S., 717 Market.
 ZELINSKY, FRED, 165 Grove.
 ZELLERBACH, H. L., 534 Battery.
 ZELLERBACH, I., Battery and Jackson
 ZELLERBACH, J. D., Battery and Jack'n.
 ZIEGLER, S. L., 51 Fremont.

Argonaut Club

Club Rooms: N. W. Cor. Powell and Post Streets, San Francisco. Telephone Douglas 5227. (Organized 1853)

OFFICERS

President	S. J. LISBERGER
First Vice-President.....	WALTER A. HAAS
Second Vice-President.....	SANFORD F. WALTER
Recording Secretary.....	LLOYD DINKELSPIEL
Treasurer	HERBERT M. SHIREK
Financial Secretary.....	SAMUEL GLIKBARG
Librarian.....	LAWRENCE LIVINGSTON

MEMBERS

ABRAHAMSON, J., 850 Powell.
 ACKERMAN, IRVING C., Phelan Bldg.
 ACKERMAN, LLOYD, Mills Bldg.
 ACKERMAN, ROBT., 334 California.
 ALANSON, B., Kohl Bldg.
 ALANSON, L., Kohl Bldg.
 ALEXANDER, JEWEL, 333 Pine.
 ALTMAN, JOHN C., Hobart Bldg.
 ALTSCHUL, R., 421 Powell.
 ARNSTEIN, LAWRENCE, 3rd and Mission.
 ARNSTEIN, LUDWIG, 3rd and Mission.
 ARNSTEIN, WALTER, Hobart Bldg.
 ARONSON, DANIEL, Merchants Exchange Bldg.
 BACHMAN, A., Front and Commercial.
 BAER, Dr. A., 167 Post.
 BARUCH, ALBERT, 421 Powell.
 BEERMAN, Dr. W. F., 135 Stockton.
 BENFIELD, A. M., Rialto Bldg.
 BINE, RENE, 350 Post.
 BISSINGER, MCKINLEY, 133 Montg'y.
 BISSINGER, NEWTON, Front & Jackson.
 BISSINGER, PAUL, Jackson & Front.
 BLOCH, LOUIS, 248 Battery.
 BLOOM, BENJAMIN, Kohl Bldg.
 BLOOM, D., Kohl Bldg.
 BLOOM, JONAS, Kohl Bldg.
 BLUMLEIN, E., 3rd & Channel.
 BLUMLEIN, J., 3rd & Channel.
 BLUMLEIN, MAX, 358 First Av.
 BRANDENSTEIN, A. J., 665 Third.
 BRANDENSTEIN, H. U., Mills Bldg.
 BRANDENSTEIN, FRED, 665 Third.
 BRANSTEN, EDWARD, 665 Third.
 BRANSTEN, JOSEPH, 665 3rd.
 BRANSTEN, WM., 665 Third St.
 BREMER, M. A., 312 Montgomery.
 BROWN, Dr. ALBERT L., Hotel St. Francis.
 BROWN, H. M., Mills Bldg.
 BRUNN, Dr. HAROLD, 380 Post.
 BUSH, P. L., 101 California.
 CAHEN, LOUIS, 350 Battery.
 CAHN, JULIUS I., 3501 Clay.
 COBLENTZ, JULES, 519 California.
 COE, HARRY, 3 Sansome.
 COHN, Dr. D., 1000 Mason.
 COHN, GEO. D., 268 Market.
 CLAYBURGH, H. E., 480 California.
 CLAYBURGH, LEO, 95 First.
 CONEY, Dr. Z. T., 209 Post.
 COOPER, ROGER, 704 Market.
 DINKELSPIEL, JOS. L., Fairmont Hotel.
 DAVIS, ALVIN, Sutter & Grant Ave.
 DAVIS, SYLVAN, Sutter & Grant Ave.
 DINKELSPIEL, J. S., 150 Post.
 DINKELSPIEL, H. G. W., De Young Bg.
 DINKELSPIEL, LLOYD, 14 Montgomery.
 DINKELSPIEL, M., Chronicle Bldg.
 DINKELSPIEL, SAMUEL, 216 Pine.
 DOHRMANN, A. B. C., 201 Geary.
 DREYFOUS, EDWARD, 601 Third.
 EHRMAN, ALFRED, 548 3rd.
 EHRMAN, A. L., 228 Montgomery.
 EHRMAN, B. CHAS., 2240 Pacific Av.
 EHRMAN, FREDERICK, 2880 B'way.
 EHRMAN, JOS., Jr., 24 California.
 EHRMAN, S. W., 24 California.
 EHRMAN, SIDNEY, M., 14 Montgomery.
 EPSTEIN, ARTHUR, 1st and Mission.
 EPSTEIN, GUSTAV, 480 California.
 ESBERG, ALFRED, 216 Pine.
 ESBERG, M. H., 601 Third.
 FALK, CAMILLE, 740 Mission.
 FEIGENBAUM, JOS., Kohl Building.
 FLEISCHER, ALEX., 1632 Taylor.
 FLEISHHACKER, H., 401 2nd.
 FLEISHHACKER, M., 401 2nd.
 FRANK, ALBERT, 416 Battery.
 FRANKEN, ARTHUR, 3rd & Channel.
 FRANKENHEIMER, Dr. J. B., 380 Post.
 FRIEDLANDER, Dr. D., 210 Post.
 FRIEDLANDER, JOS., 3 Sansome.
 FRIEDLANDER, RICHARD, Kohl Bldg.

ARGONAUT CLUB—Continued

- FRIES, FRANK, 354 Pine.
 FRIES, WILLIAM, Mills Bldg.
 GANZ, F. M., 501 Third St.
 GERSTLE, M. L., 310 Sansome.
 GERSTLE, Dr. M. L., Jr., 490 Post.
 GERSTLE, W. L., 310 Sansome.
 GLIKBARG, SAMUEL, Mills Bldg.
 GOLDBERG, JACK, Kohl Bldg.
 GOLDMAN, EUGENE, 36 Battery.
 GOLDMAN, ROBERT, 741 Harrison.
 GOLDSTEIN, S. L., 216 Pine.
 GOTTLOB, J. J., Columbia Theatre.
 GOULD, EDGAR, 49 Fourth St.
 GREEN, Dr. AARON E., 853 Hyde.
 GREEN, Dr. L. D., 853 Hyde.
 GREENE, LOUIS C., 310 Sansome.
 GREENE, WM., Hearst Bldg.
 GREENEBAUM, E., 110 Market.
 GREENEBAUM, JOS. L., Fairmont Hotel.
 GREENEBAUM, LEON, 421 Powell.
 GUGGENHIME, B., 150 California.
 GUNDELFINGER, E., Kohl Bldg.
 GUNST, MORGAN A., 601 Third.
 GUNST, MOSES A., 601 Third.
 HAAS, CHAS., 3rd & Channel.
 HAAS, WALTER, 98 Battery.
 HABER, SAMUEL B., 58 Sutter.
 HABER, Dr. WM. J., 177 Post.
 HART, BENNO, 310 Sansome.
 HART, J., 360 Mission.
 HECHT, J. K., Kohl Bldg.
 HELLER, EDWARD H., 665 Market.
 HELLER, LEONARD S., 240 Drumm.
 HELLER, M., Balboa Bldg.
 HELLER, WALTER D., 475 Brannan.
 HELLER, WALTER S., Mills Bldg.
 HELLMAN, FRED, Union Trust Co.
 HELLMAN, I. W., III, 14 Montgomery.
 HERTZ, ALFRED, 421 Powell.
 HERZSTEIN, Dr. M., 805 Sutter.
 HILP, HARRY H., Jr., 918 Harrison.
 HIRSCHMAN, MARION, 300 Post.
 HIRSCHMAN, R. M., 300 Post.
 HONIGBAUM, ALFRED, 334 California.
 HURWITZ, Dr. SAMUEL, 490 Post.
 HYMAN, JOSEPH, Kohl Bldg.
 HYMAN, S. L., 68 Post.
 ICOVE, Dr. MARTIN D., 853 Hyde.
 JACOBI, A. L., 416 Battery.
 JACOBI, J. J., 1901 California.
 JACOBI, LEONARD, 3430 Jackson.
 JACOBS, LOYD, 43 Sutter.
 JACOBS, Dr. A. M., 209 Post.
 JACOBS, Dr. S. N., 209 Post.
 KAHN, EDGAR M., 482 California.
 KAHN, P. D., 155 Montgomery.
 KAHN, SAMUEL, 52 Sutter.
 KAHN, SIDNEY, 480 California.
 KAUFMANN, JOEL, Emporium.
 KAUFFMAN, EUGENE, 565 Market.
 KAUFFMAN, SYLVAN, 565 Market.
 KOSHLAND, DANIEL, 98 Battery.
 LEVENTRITT, M., New York City.
 LEVI, M. J., 111 New Montgomery.
 LEVISON, Dr. C. G., Flood Bldg.
 LEVISON, JOHN G., 310 Sansome.
 LEVISON, ROBT., 310 Sansome.
 LEVY, LEON G., 660 Market.
 LIEBES, LEON, 167 Post.
 LIEBES, SIDNEY, 167 Post.
 LIEBMANN, JOSEPH, H., 216 Pine.
 LIEBMANN, M., 216 Pine.
 LILIENTHAL, ARTHUR, 335 Montg'y.
 LILIENTHAL, B. P., 351 California.
 LILIENTHAL, JESSE W., 133 Montg'y.
 LILIENTHAL, JOHN, First Nat. Bank Bldg.
 LILIENTHAL, P. N., 2 Pine.
 LILIENTHAL, SAMUEL, 351 California.
 LILIENTHAL, THEODORE, 360 Sutter.
 LISBERGER, S. J., 245 Market.
 LIVINGSTON, B., Geary & Grant Av.
 LIVINGSTON, CARL, Geary & Grant Av.
 LOEB, ALBERT I., 564 Market.
 LOWE, WM. H., 40 First.
 MACK, A., 350 Mills Bldg.
 MACK, J. J., 350 Mills Bldg.
 MACK, HAROLD L., Palace Hotel.
 MAGNIN, GROVER, Geary & Grant Av.
 MANDLEBAUM, F., 315 Montg'y.
 MANSON, P. I., Kohl Bldg.
 MEERTIEF, ABE., 3rd & Channel.
 MEYER, ALBERT, 850 Powell.
 MEYER, ALFRED, 155 Montgomery.
 MEYER, JULIAN J., 310 Sansome.
 MEYER, Dr. HENRY, Flood Bldg.
 MEYERFELD, M. Jr., Mills Bldg.
 MILLS, CHARLES, 150 California.
 MITAU, MARTIN, 840 Powell.
 MYERS, L. A., 3524 Jackson.
 NEUSTADTER, N. H., 1st and Mission.
 NEWBAUER, JEROME, 2100 Jackson.
 NEWBAUER, JESSIE, 130 Sutter.
 NEWBAUER, THOMAS, 107 West Clay Park.
 NEWMAN, LEWIS J., Newman, Cal.
 NEWMAN, WALTER, 100 Spruce.
 OLDER, BENJ. J., 351 California.
 OPPEN, GEORGE, 1055 California.
 OPPENHEIMER, SELBY, 68 Post.
 PATEK, FRED, 934 Larkin.
 PHILIPP, C. F., 22 Leidesdorff.
 PRINCE, Dr. LIONEL, 490 Post.
 RAISS, CARL, 429 California.
 RAISS, ALBERT, 429 California.
 RANSOHOFF, HOWARD, Los Angeles.
 RANSOHOFF, JAMES, 225 Post.
 RANSOHOFF, ROBT., 225 Post.
 RIESE, MALCOLM, 3306 Clay.
 ROOS, GEORGE H., 4 Stockton.
 ROOS, LEON L., 4 Stockton.
 ROOS, ROBT. A., 4 Stockton.
 ROSENBAUM, A. M., 214 Front.
 ROSENBAUM, MERVYN, 2224 Wash'n.
 ROSENBAUM, MILTON, 240 Drumm.
 ROSENBERG, MAX., 334 California.
 ROSENER, LELAND S., 233 Sansome.
 ROTH, LESTER L., Fairfax Av. and Newhall.
 ROTHCHILD, H. L., Mills Bldg.
 ROTHCHILD, JULIUS, 26 Steuart.
 SACHS, SANFORD, 140 Geary.
 SALZ, ANSLEY, 85 Second.
 SALZ, HOWARD H., 85 Second.
 SAMSON, W. J., 544 Market.
 SAMTER, SAMUEL, 114 Battery.
 SAMUELS, LOUIS, 43 Sutter.
 SCHEELINE, HAROLD, 633 Market.
 SCHEELINE, LESTER, Willows, Cal.
 SCHLESSINGER, CHAS., Mills Bldg.
 SCHWABACHER, ALBERT, 665 Market.
 SCHWABACHER, F., 310 Sansome.

ARGONAUT CLUB—Continued

- SCHWABACHER, L. A., 214 Front.
SCHWABACHER, JAMES, 735 Market.
SCHWARTZ, G. S., 410 Montg'y.
SCHWARTZ, SIDNEY, 410 Montgomery.
SHAINWALD, R. S., 475 Brannan.
SHAINWALD, RICHARD H., 475 Bran'n.
SHEIER, A., 133 Montgomery.
SHIREK, HERBERT M., Kohl Bldg.
SINTON, EDGAR, Mills Bldg.
SLOSS, JOSEPH, 310 Sansome.
SLOSS, LEON, Jr., 530 Market.
SLOSS, LOUIS, Jr., 215 Market.
SLOSS, M. C., 111 Sutter.
SLOSS, RICHARD L., 1830 Jackson.
SON, C. A., Los Angeles, Cal.
STAHL, A., 150 California.
STEINBERGER, A. A., 140 Geary.
STEINBERGER, A., 140 Geary.
STEINBERGER, IRWIN, 421 Powell.
STEINBERGER, N., 519 California.
STEINBERGER, ROBT., 140 Geary.
STEINHART, JESSE, 420 Kohl Bldg.
STERN, JOHN, 98 Battery.
STERN, N. W., 110 Market.
STETHEIMER, W. W., 1st and Mis-
sion.
STRASSBURGER, I., 133 Montgomery.
STRASSBURGER, L., 133 Montgomery.
SULTAN, E. J., 460 Bryant.
SYMONS, STANLEY, 562 Mission.
TRIEST, JESSE, 733 Mission.
TRIEST, JOS., 202 Davis.
VAN VLIET, ROY, 155 Montgomery.
VOORSANGER, LEON, 301 Howard.
VOORSANGER, Dr. WM., 490 Post.
WALDECK, H., Front and Jackson.
WALTER, EDGAR S., 1940 Broadway.
WALTER, JOHN I., 570 Mission.
WALTER, S. F., 421 Powell.
WANGENHIME, EMIL, 110 Market.
WANGENHIME, MERVYN, 67 New
Montgomery.
WEGLEIN, J. J., 40 First.
WIEL, ELI H., 25 First.
WIEL, IRVIN J., Kohl Bldg.
WIEL, ROBERT, 25 First.
WOLFSOHN, Dr. FRED, 209 Post.
WOLFSOHN, Dr. J. M., 490 Post.
WORMSER, SAMUEL L., 216 Pine.

THE STAFFORD

THE HOTEL OF DISTINCTION
ST. JAMES', LONDON, S. W. 1

Situated in the most aristocratic quarter.
 Close to the Green Park, St. James' and
 Buckingham Palaces
 Principal Clubs, Theatres and Shopping Centres.

Rooms and Suites with every modern equipment

LOUIS XVI RESTAURANT

Telegrams :
 Stafford Hotel, London

E. C. COCCIOLETTI
 Proprietor

PARIS—218 Rue de Rivoli

HOTEL BRIGHTON

(Facing Tuileries Gardens)



A Hotel of Refined Elegance located in
 Paris' Social Centre. Finest Appoint
 ments. Charming Surroundings. Most
 Excellent Cuisine. Patronized by the
 leading American families. Convenient
 to Everywhere



Burlingame Country Club

Club House: Hillsborough. Postoffice, Burlingame, Cal. Tel. Burlingame 471.

OFFICERS

President	THOMAS B. EASTLAND
Vice-President	PLATT KENT
Vice-President	H. W. POETT
Secretary	AUSTIN MOORE
Treasurer	GEORGE MONTGOMERY

DIRECTORS

HARRY W. POETT	WALTER S. MARTIN
BERNARD W. FORD	J. C. NOWELL
WILLIAM G. DEVEREUX	PLATT KENT
THOMAS B. EASTLAND	GEORGE A. POPE
GEORGE W. NICKEL	ROGER BOCQUERAZ
GEORGE MONTGOMERY	STEWART E. WHITE

HONORARY MEMBERS

The President of the United States.
 The Federal Judiciary of the Ninth Judicial District.
 The Commanding General Pacific Division U. S. Army.
 The Senior Naval Officer in Command at Mare Island.
 The Senior Naval Officer in Command of the 12th Naval District.
 The Admiral of the Pacific Fleet.
 Major General HUNTER LIGGETT
 WILLIAM M. JOHNSTON

LIFE MEMBERS

WILLIAM B. BOURN	GEORGE A. POPE
WILLIAM H. CROCKER	GEORGE ALMER NEWHALL
JOSEPH D. GRANT	

ARMY AND NAVY MEMBERS

Commander R. F. LOPEZ	
Major B. L. CADWALADER	Capt. W. B. IZARD
Brig.-Gen. R. P. DAVIS	Capt. J. J. HANNIGAN
Adm. A. S. HALSTEAD	Com. A. S. REES
Col. KENYON A. JOYCE	Major L. W. REDINGTON
Maj. Gen. CHARLES G. MORTON	Lt. Com. JOSEPH NIELSON
	R. F. LOPEZ

BURLINGAME COUNTRY CLUB—Continued

MEMBERSHIP LIST

- ALEXANDER, GEORGE DOUGLAS C., Burlingame, Cal.
 ALEXANDER, H. F., Seattle, Wash.
 AMES, Miss FRANCES, 2409 Divisadero. S. F.
 ANDERSON, FRANK B., Bank of Cal., S. F.
 ANDERTON, J. GAYLE, San Mateo, Cal.
 ANDERTON, Mrs. J. GAYLE.
 ANTHONY, E. C., 1000 S. Hope, Los Angeles, Cal.
 ANTHONY, Mrs. E. C.
 ARMOUR, J. S., University Club, S. F.
 ARMSBY, E. RAYMOND, Cal Bldg., S. F.
 ARMSBY, GEO. N., Hillsborough, Cal.
 ARMSBY, Mrs. GEORGE N.
 ARMSBY, GORDON S., Call Bldg., S. F.
 AUBYN, CASSELL S., Paris, France.
 AVENALL, E., Crocker First Nat. Bank, S. F.
 BAKER, GEO. BARR, 375 Park Av., New York.
 BAKER, Mrs. GEORGE BARR
 BARNESON, J., 310 Sansome, S. F.
 BARRON, Miss EVELYN, San Mateo.
 BATES, HARRY S., Anderson, Cal.
 BATTSON, L. M., 160 Montg'y, S. F.
 BAXTER, THOS. F., Stockton, Cal.
 BEAL, C. H., 200 Bush, S. F.
 BISHOP, DICKINSON, Pebble Beach, Cal.
 BLACK, CHAS. N., 58 Sutter, S. F.
 BLAKE, Dr. W. F., 516 Sutter, S. F.
 BLAKE, Mrs. W. F.
 BLYTH, CHARLES R., Merchants Ex. Bldg., S. F.
 BLYTH, Mrs. CHARLES R.
 BOCQUERAZ, LEON, 110 Sutter, S. F.
 BOCQUERAZ, ROGER, 110 Sutter, S. F.
 BOCQUERAZ, Mrs. ROGER.
 BOTHIN, Mrs. HENRY E., Santa Barbara.
 BOURN, WM. B., San Mateo, Cal.
 BOWLES, ROBT., 485 California, S. F.
 BRECK, H. C., Berlin, Germany.
 BREEDEN, J. N., 1980 Wash'n, S. F.
 BREEZE, THOS. H., Mills Bldg., S. F.
 BREWER, Miss AMY, Milton, Mass.
 BREWER, Rev. WM. A., Hillsborough, Cal.
 BRITTON, S. T., Long Island, N. Y.
 BROWN, Mrs. A. PAGE, 640 Sutter, S. F.
 BROWN, ARTHUR, Jr., 251 Kearny, S. F.
 BROWN, Mrs. ARTHUR, Jr.
 BROWN, Dr. CABOT, 1900 Leavenworth, S. F.
 BROWN, HILLYER B., 1 25th Ave., S. F.
 BROWN, Mrs. HILLYER B.
 BROWN, Mrs. S. S., 605 W. Poplar Ave., San Mateo, Cal.
 BUGBEE, M. L., Burlingame, Cal.
 BUGBEE, Mrs. M. L.
 BUNKER, HOMER W., San Mateo, Cal.
 BURGARD, JOHN C., Burlingame.
 BURGARD, Mrs. JOHN C.
 BUSEY, ALFRED P. Jr., Burlingame.
 BUSEY, Mrs. ALFRED P. Jr.
 BYRNES, CHAS. W., Crocker Bldg., S. F.
 CALLAWAY, Dr. WM. OTIS, Burlingame.
 CAMERON, GEO. T., Hillsborough, Cal.
 CAMERON, Mrs. GEO. T.
 CARPENTER, L. G., San Mateo, Cal.
 CARPENTER, Mrs. L. G.
 CARRIGAN, ANDREW, Jr., Rialto Bldg. S. F.
 CARRIGAN, Mrs. ANDREW, Jr.
 CARTER, BRACE, 315 Montg'y, S. F.
 CASSERLY, Miss CECILY M., San Mateo.
 CASSERLY, JOHN, San Mateo, Cal.
 CATES, LOUIS S., Salt Lake City, Utah.
 CEBRIAN, EDWARD de L., 57 Post, S. F.
 CHAMBERLIN, WILLARD C., Pittsburg, Penn.
 CHANDLER, KENT, 485 Cal., S. F.
 CHAPIN, W. W., 2108 Wash'n, S. F.
 CHESEBROUGH, Miss HELEN, Burlingame, Cal.
 CHIDESTER, Dr. W. C., San Mateo, Cal.
 CLARK, Mrs. C. T., San Mateo, Cal.
 CLARK, EDWARD H., 470 Park Av., N. Y.
 CLARK, CHARLES W., San Mateo, Cal.
 CLARK, E. H., Jr., San Mateo.
 CLARK, Mrs. EDWARD H., Jr.
 CLARK, WARREN D., 310 Sansome, S. F.
 CLARK, WARREN H., 3500 Clay, S. F.
 CLARK, W. DEARBORN, Boston, Mass.
 CLOMAN, Mrs. SYDNEY A., Burlingame.
 COLEMAN, S. WALDO, 315 Montg'y, S. F.
 COMSTOCK, Mrs. MABEL CLUFF, 375 Park Av., New York.
 CONRAD, BARNABY, Kohl Bldg., S. F.
 COOPER, C. MINER, Butler Bldg., S. F.
 COOPER, OSCAR, 350 Madison Ave., N. Y.
 CORYELL, JOSEPH B., Menio Park, Cal.
 CORYELL, Mrs. JOSEPH B.
 COTTON, AYLETT R., San Mateo.
 COTTON, Mrs. AYLETT R.
 COWDIN, J. CHEEVER, San Mateo, Cal.
 CRAIG, FRANK M. 525 Market, S. F.
 CROCKER, CHARLES TEMPLETON, San Mateo, Cal.
 CROCKER, Mrs. HELENE IRWIN, Hotel St. Francis, S. F.
 CROCKER, HENRY J., 2301 Laguna, S. F.
 CROCKER, WILLIAM H., Hillsborough, Cal.
 CROCKER, Mrs. WILLIAM H., Hillsborough, Cal.
 CROCKER, WILLIAM W.
 CROCKER, Mrs. WILLIAM W.
 CURRAN, HOMER, S. F.
 CURRAN, ROSS AMBLER, Burlingame.
 CURRAN, Mrs. ROSS AMBLER.
 DAVIES, JAMES M., Burlingame, Cal.
 DE LIMUR, Count ANDRE, Paris, France
 DE LIMUR, Countess ANDRE
 de SABL, EUGENE J. Jr., 40 Cedar, N. Y.
 DEVEREUX, W. B., New York City.
 DEVEREUX, WM. G., San Mateo, Cal.
 DEVEREUX, Mrs. WILLIAM G.
 DICKEY, CHAS. H., Fairmont Hotel, S. F.
 DICKEY, WM. D., 2960 Divisadero, S. F.
 DRISCOLL, THOMAS A., San Mateo, Cal.
 DRISCOLL, Mrs. THOMAS A.

BURLINGAME COUNTRY CLUB—Continued

- DRUM, FRANK G., Burlingame, Cal.
 DRUM, JOHN S., Mercantile Trust Co.,
 S. F.
 DRUM, Mrs. JOHN S.
 DUNCAN, WM. COPPEE, Hillsborough,
 DUNCAN, Mrs. WM. COPPEE
 DUNHAM, R. J., Chicago, Ill.
 DUNPHY, CHAS., Pacific-Union Club,
 S. F.
 DUTTON, HENRY FOSTER, St. Francis
 Hotel, S. F.
 DUTTON, Mrs. HENRY FOSTER
 DUVAL, Mrs. CHAS. RAOUL, San Ma-
 teo, Cal.
 EASTLAND, THOMAS B., Burlingame,
 Cal.
 EASTLAND, Mrs. THOMAS B.
 EAVES, Dr. JAMES, 560 Sutter, S. F.
 ELLIOTT, ROBT. P., Los Angeles, Cal.
 EMMERT, J. H., Detroit, Mich.
 EVERETT, EDWARD, 200 Bush, S. F.
 EYRE, A., Raquet Club, N. Y.
 EYRE, EDWARD, New York City.
 FAGAN, PAUL I., Pacific Union Club,
 S. F.
 FICKETT, JAS. E., San Mateo, Cal.
 FILER, WALTER G., Burlingame, Cal.
 FILER, Mrs. WALTER G.
 FILMER, W. COY, 519 Cal., S. F.
 FILMER, Mrs. W. COY
 FLOOD, Miss CORA JANE, 2120 Broad-
 way, S. F.
 FLOOD, Mrs. JAMES L., Menlo Park.
 FOLGER, ERNEST R., 101 Howard, S. F.
 FORD, BERNARD W., Hillsborough,
 Cal.
 FORD, Mrs. BENARD W.
 FORSYTH, ROBT. W., 348 Pine, S. F.
 FOSTER, CHAS. A., San Mateo, Cal.
 FOSTER, W. BLAIR, Burlingame, Cal.
 FOX, L. W., Jr., 3240 Pac. Av., S. F.
 FULLER, W. PARMER, Jr., Hillsborough.
 FULLER, Mrs. W. PARMER, Jr.
 GALLOIS, JOHN, 65 Sutter, S. F.
 GALLOIS, Mrs. JOHN
 GARRITT, GEO. S., 1865 Clay, S. F.
 GARRITT, Miss HELEN M.
 GIBSON, A. T., 1965 Pacific Av., S. F.
 GIBSON, Mrs. A. T.
 GIRVIN, E. D., Menlo Park, Cal.
 GIRVIN, Mrs. R. D.
 GOODFELLOW, A. W., Fresno, Cal.
 GOODFELLOW, Mrs. A. W.
 GRACE, FRANK F., 332 Pine, S. F.
 GRAHAM, W. M., Los Angeles, Cal.
 GRANT, JOSEPH D., Hillsborough, Cal.
 GRANT, Mrs. JOSEPH D.
 GRANT, Miss JOSEPHINE
 GRAVES, JEFFERSON J., S. F.
 GRAY, L. H., 2500 Green, S. F.
 GREGORY, D. M., 1728 Jones, S. F.
 GROSVENOR, G. B., Chicago, Ill.
 GWIN, SANFORD, San Francisco.
 HAGER, Miss ALICE, Burlingame, Cal.
 HALDORN, S., 315 Montg'y, S. F.
 HALE, R. B., Fairmont Hotel, S. F.
 HALE, Mrs. R. B.
 HAMILTON, ALEX., Menlo Park, Cal.
 HAMILTON, Mrs. ALEX.
 HANCHETT, LEWIS E., 332 Pine, S. F.
 HANNA, R. J., 225 Bush, S. F.
 HANNA, R. J.
 HARDY, Dr. S., 209 Post, S. F.
 HARRIS, S. G., Mills Bldg., S. F.
 HARRISON, H. O., 1200 Van Ness, S. F.
 HART, JEROME A., 1000 Calif., S. F.
 HART, Mrs. JEROME A.
 HARWOOD, ALFRED J., Kohl Bldg., S.F.
 HAYNE, ROBT. Y., 155 Montg'y, S. F.
 HEARST, GEORGE, 2100 Pacific Ave., S.F.
 HEIMANN, R., 576 Mission, S. F.
 HEIMANN, Mrs. R.
 HENDERSON, CHAS. B., Elko, Nev.
 HENDERSON, ROBT. B., Burlingame.
 HENDERSON, Mrs. ROBT. B.,
 HENDERSON, WELLINGTON S., S. F.
 HENDRICKSON, ALFRED D., 1 Mont-
 gomery, S. F.
 HILL, FENTRESS, San Mateo, Cal.
 HILL, Mrs. FENTRESS.
 HILL, HORACE, Jr., Los Altos, Cal.
 HILL, Mrs. HORACE, Jr.
 HILLMAN, WM., 2675 Pacific Ave., S. F.
 HILLS, EDW. E., 175 Fremont, S. F.
 HILLS, R. W., Jr., 90 Sea Cliff Ave., S. F.
 HITCHCOCK, Mrs. CASSIE D., Burlin-
 game, Cal.
 HITCHCOCK, W. GORDON, Burlingame.
 HOBART, LEWIS P., San Mateo, Cal.
 HOBART, WALTER S., San Mateo, Cal.
 HOBART, Mrs. WALTER S.
 HOLLOWAY, WM. G., 1 Hanover Sq.,
 New York City.
 HOLT, B. GRIGGS, Pittsburgh, Pa.
 HOOKER, Mrs. C. OSGOOD, Burlingame.
 HOOKER, C. OSGOOD, Jr.
 HOOKER, JOHN R., San Mateo, Cal.
 HOOKER, ROBERT G., San Mateo, Cal.
 HOOKER, ROBT. G., Jr., San Mateo.
 HOOKER, Mrs. ROBT. G., Jr.
 HOOVER, H. C., New York, N. Y.
 HOW, JARED, San Mateo.
 HOW, Mrs. JARED.
 HOWARD, CHAS. S., 1601 Van Ness, S.F.
 HOWARD, CHAS. S., Jr., 1601 Van Ness,
 S. F.
 HOWARD, GEO. H., Jr., San Mateo.
 HOWARD, LINDSAY, San Mateo, Cal.
 HUMPHREY, W. F., 225 Bush.
 HUNT, HARRY C., Long Beach, Cal.
 HUNT, Mrs. JANE, Pasadena, Cal.
 HUSSEY, FRED B., San Mateo.
 HUSSEY, Mrs. FRED B.
 HUTTON, CURTIS W., Burlingame.
 HUTTON, F. L., Burlingame, Cal.
 IZARD, Capt. W. B., Bohemian Club, S. F.
 JACKLING, D. C., Mark Hopkins Hotel,
 S. F.
 JACKLING, Mrs. D. C.
 JACKMAN, JAS. C., 631 Market, S. F.
 JACKMAN, Mrs. JAMES C.
 JACKSON, HOOPER, 433 Cal., S. F.
 JANIN, H. C., 1111 Pine, S. F.
 JENKINS, R. C., 2373 Wash'n, S. F.
 JOHNSON, ARCHIBALD, S. F.
 JOHNSON, C. CHOUTEAU, S. F.
 JOHNSON, G. L., 840 Powell, S. F.
 JOHNSON, HIRAM W., Jr., Mills Bldg.,
 S. F.
 KAMM, WALKER W., San Mateo, Cal.
 KAMM, Mrs. W. W.

BURLINGAME COUNTRY CLUB—Continued

- KENNEDY, FRANK, Kohl Bldg., S. F.
 KENT, PLATT, San Mateo, Cal.
 KENT, Mrs. PLATT
 KEPLINGER, L. B., Sharon Bldg., S. F.
 KIERSTED, HENRY S., Burlingame,
 Cal.
 KING, FRANK B., 50 Laurel, S. F.
 KING, PERCY LIBBY, 101 Calif., S. F.
 KINGSBURY, K. R., 225 Bush, S. F.
 KITCHIN, BORIS, San Mateo, Calif.
 KNIGHT, SAMUEL, Hillsborough, Ca.
 KNIGHT, Mrs. SAMUEL
 KUHN, W. S., San Mateo, Cal.
 KUHN, Mrs. W. S.
 LANGSTROTH, F. B., Los Angeles, Cal.
 LAPHAM, R. D., 215 Market, S. F.
 LAPHAM, Mrs. R. D.,
 LAW, HAROLD, 636 Pine, S. F.
 LEE, CUYLER, Los Angeles, Cal.
 LEGH-JONES, GEO., San Mateo.
 LEIB, GEO. C., 704 Mer. Ex. Bldg.,
 S. F.
 LEIB, Mrs. GEORGE C.
 LEIB, WILLIAM F., 50 Post, S. F.
 LEWIS, Mrs. JOHN MELLGREN, San
 Mateo.
 LOOMIS, F. B., Burlingame, Cal.
 LOOMIS, Mrs. F. B.
 LOPEZ, Com. F. R., Bohemian Club,
 S. F.
 LOWREY, ALAN J., 485 Calif., S. F.
 LOWERY, STEWART S., 433 Calif., S.F.
 LYMAN, EDMUNDS, Burlingame, Cal.
 LYMAN, Mrs. EDMUNDS
 MAC DONALD, DONALD, 311 Cal., S. F.
 MACKEY, FRANK J., 81 East Madison
 Chicago, Ill.
 MACOMBER, A. KING, Burlingame.
 MACOMBER, Mrs. A. KING
 MADDOX, KNOX, Monadnock Bldg.,
 S. F.
 MAGEE, WM. A., Jr., Burlingame, Cal
 MANN, DAULTON, 508 Calif., S. F.
 MARSTON, E. L., 24 Broad St., N. Y.
 MARTIN, CHAS. O., 1 Montg'y. S. F.
 MARTIN, Mrs. ELEANOR, 2040 Broad-
 way, S. F.
 MARTIN, WALTER S., Hillsborough,
 Cal.
 MARTIN, Mrs. WALTER S.
 MARYE, GEORGE T., 467 O'Farrell,
 S. F.
 MARYE, Mrs. GEORGE T.
 MEJIA, A. R., 433 California, S. F.
 MERRILL, R. D., Burlingame, Cal.
 MIALL, C. M., Portland, Ore.
 MILLER, C. O. G., 519 California, S. F.
 MILLER, CARLTON E., S. F.
 MILLER, CLIFTON, 28 Nassau, N. Y.
 MILLER, Mrs. HARRIET P., Santa Bar-
 bara, Cal.
 MILLER, ROBT. W., 519 Calif., S. F.
 MILLS, OGDEN, Mills Bldg., S. F.
 MOFFITT, Dr. HERBERT, Schroth
 Bldg., S. F.
 MOFFITT, Mrs. HERBERT
 MOFFITT, Miss ALICE
 MONTEAGLE, KENNETH, San Mateo.
 MONTEAGLE, Mrs. KENNETH
 MONTEAGLE, PAIGE, 14 Montgomery,
 S. F.
 MONTGOMERY, E. GEOFFREY, 840
 Powell, S. F.
 MONTGOMERY, GEO. G., 215 Market.
 MOODY, C. L., San Mateo, Cal.
 MOODY, Mrs. C. L.
 MOODY, ROBT. R., 57 Post, S. F.
 MOORE, AUSTIN, San Mateo, Cal.
 MOORE, CHAS. C., 461 Market, S. F.
 MOORE, KENNETH, 212 Calif., S. F.
 MOORE, Mrs. LESLIE MILLER, Menlo
 Park, Cal.
 MORSE, S. F. B., Crocker Bldg., S. F.
 MORSE, Mrs. S. F. B.
 MULLALY, THORNWELL, Mills Bg., S.F.
 MURPHY, Mrs. EUGENE B., Burlingame.
 MURPHY, Miss GERTRUDE
 McALLISTER, DECKER G., San Mateo.
 McALLISTER, ELLIOTT, 605 Market,
 S. F.
 McBEAN, ATHOLL, 660 Market, S. F.
 McCAULEY, EDW. J., San Mateo, Cal.
 McCAULEY, Mrs. EDW. Jr.
 McCORMICK, CHAS. R., Fire Bldg., S.F.
 McCORMICK, Mrs. CHARLES R.
 McCREERY, Mrs. L. B., San Mateo, Cal.
 McCREERY, RICHARD S., 114 Sansome,
 McCREERY, Mrs. RICHARD S.
 McINTOSH, K. A., 310 Sansome, S. F.
 McINTOSH, Mrs. K. G.
 MCKITTRICK, Capt. WM. H., Santa Bar-
 bara, Cal.
 McLAREN, R. A., 444 Calif., S. F.
 McNEAR, FRED W., Burlingame, Cal.
 McNEAR, Mrs. FRED W.
 NEWHALL, GEO. A., Hillsborough, Cal.
 NEWHALL, Mrs. GEO. A.
 NEWHALL, W. MAYO, 260 California,
 S. F.
 NEWHALL, W. M. Jr., 260 Calif., S.F.
 NICKEL, G. W., Burlingame, Cal.
 NICKEL, Mrs. G. W.
 NICKEL, J. LEROY, Jr., San Francisco.
 NOWELL, J. C., San Mateo, Cal.
 NOWELL, J. C., Jr.
 OXNARD, ROBT., Mills Bldg., S. F.
 PARK, HOWARD G., Burlingame, Cal.
 PARK, Mrs. HOWARD G.
 PARROTT, JOHN, Jr., San Mateo, Cal.
 PARROTT, WM. G., San Mateo, Cal.
 PARROTT, Mrs. WM. G.
 PATCHIN, P. H., 225 Bush, S. F.
 PAYNE, HERBERT C., Hotel Gotham,
 N. Y.
 PAYSON, Capt. A. H., San Mateo, Cal.
 PHELAN, JAMES DUVAL, Phelan
 Bldg., S. F.
 PHELAN, Miss MARY LOUISE
 PEIRCE, CYRUS, 424 Cal., S. F.
 PETERSON, F. B., 2 Pine, S. F.
 PICKERING, LORING, New York City.
 PIKE, ROY M., Vernalis, Cal.
 PIKE, Mrs. ROY M.
 POETT, HENRY W., San Mateo, Cal.
 POETT, Mrs. HENRY W.
 POND, EDWARD B., 465 Calif., S. F.
 POPE, GEORGE A., Jr.
 POOL, WM. H., Menlo Park, Cal.
 POOL, Mrs. WILLIAM H.

BURLINGAME COUNTRY CLUB—Continued

- POPE, GEO. A., Hillsborough, Cal.
 POPE, Mrs. GEORGE A.
 PORTER, HUGH B., Balboa Bldg., S. F.
 PRATT, ORVILLE C., Jr., Mills Bldg.
 PRAY, MILTON, Burlingame, Cal.
 PRAY, Mrs. MILTON
 RATHBONE, G. L., Burlingame, Cal.
 RATHBONE, Mrs. G. L.
 REDINGTON, A. H., Mills Bldg., S. F.
 REES, Com. A. S., University Club, S. F.
 REID, MERRITT J., San Mateo, Cal.
 REID, JAMES W., Call Bldg., S. F.
 REID, Mrs. WHITELEW, Easton, Cal.
 REQUA, LAWRENCE K., 3760 Jackson, S. F.
 ROBBINS, GEO. B., Russ Bldg., S. F.
 ROBBINS, Mrs. GEORGE B.
 ROBBINS, LLOYD M., Crocker Bldg., S. F.
 RODGERS, JOSEPH W.
 RODGERS, Mrs. JOSEPH W.
 ROTH, WM. P., 215 Market, S. F.
 ROTHSCHILD, Dr. MAX, Burlingame, Cal.
 ROTHSCHILD, Mrs. MAX
 RUSSELL, Dr. TRACY G., 1195 Bush.
 RYAN, THOS. F., 858 5th Av., N. Y.
 RYAN, Mrs. THOMAS F.
 SALISBURY, R. W., Burlingame, Cal.
 SALISBURY, Mrs. R. W.
 SALISBURY, The Misses.
 SCHWERIN, R. P., San Mateo, Cal.
 SCHWERIN, Mrs. R. P.
 SCHWERIN, RICHARD de C.
 SCOTT, HARRY H., 201 Sansome, S. F.
 SCOTT, Mrs. HARRY N.
 SCOTT, LAURANCE IRVING, Hillsborough, Cal.
 SCOTT, Mrs. LAURANCE IRVING
 SCOTT, W. PRESCOTT, Hillsborough, Cal.
 SELFRIDGE, Dr. GRANT, Schroth Bldg., S. F.
 SELFRIDGE, Mrs. GRANT.
 SEXTON, G. H., Kohl Bldg., S. F.
 SHARON, Mrs. LOUISE, T., Palace Hotel, S. F.
 SIMPKINS, HARRY R., Pacific-Union Club, S. F.
 SINCLAIR, J. A., 625 Market, S. F.
 SMITH, ROBT. HAYES, S. F.
 SMITH, Mrs. ROBERT HAYS.
 SPIEKER, WARREN, 43 Beale, S. F.
 SPRECKELS, HOWARD, 625 Market, S. F.
 SPRECKELS, RUDOLPH, 625 Market, S. F.
 SPRECKELS, Mrs. RUDOLPH
 SPRECKELS, Miss CLAUDINE
 SPROULE, WILLIAM, 1150 Sacramento.
 STEPHENS, REDMOND D., San Mateo.
 STETSON, H. N., Mills Bldg., S. F.
 STIMMEL, GEORGE, Crocker Bldg., S. F.
 STRUBY, W. V., Chicago, Ill.
 STRUBY, Mrs. W. V.
 STONE, ANDREW L., Rialto Bldg., S. F.
 TAILER, L. S., Burlingame, Cal.
 TAILER, Mrs. L. S.
 TANNER, JOHN S., Paris, France.
 TEVIS, Dr. HARRY L., Alma, Cal.
 TEVIS, LLOYD P., Bakersfield, Cal.
 TEVIS, WM. S., 57 Post, S. F.
 TEVIS, WM. S., Jr., 310 Sansome, S. F.
 THIERBACH, GEORGE C., Burlingame.
 THIERBACH, Mrs. GEORGE C.
 THIERRIOT, Mrs. K., 2080 Gough, S. F.
 TILLMANN, FRED A., 2000 Wash'n. S. F.
 TITUS, LOUIS, 351 California, S. F.
 TITUS, Mrs. LOUIS
 TOBIN, Mrs. CLEMENT, N. Y. City.
 TOBIN, CYRIL R., Hibernia Bank, S. F.
 TOBIN, Mrs. CYRIL.
 TOBIN, EDWARD J., San Mateo, Cal.
 TOBIN, Mrs. EDWARD J.
 TOBIN, JOSEPH OLIVER, Hibernia Bank, S. F.
 TOBIN, Mrs. JOSEPH OLIVER
 TUBBS, ALFRED S., Kohl Bldg., S. F.
 TUBBS, TALLANT, 200 Bush, S. F.
 TUCKER, NION R., 1919 Calif., S. F.
 TUCKER, Mrs. NION R.
 VAN ANTWERP, W. C., Burlingame.
 VAN ANTWERP, Mrs. W. C.
 VAN SICKLEN, FRED D. Jr., S. F.
 VERDIER, PAUL, City of Paris Dry Goods Co., S. F.
 VERDIER, Mrs. PAUL.
 VINCENT, A. H., S. F.
 VINCENT, Mrs. A. H.
 VINCENT, ARTHUR ROSE, Muchross, County Kerry, Ireland.
 VINCENT, Mrs. ARTHUR ROSE.
 VOLKMAN, D. G., 2nd and Folsom, S. F.
 WALKER, LEON B., 840 Powell, S. F.
 WALKER, TALBOT, Santa Barbara.
 WALKER, Mrs. TALBOT C.
 WALSH, KENNETH, Burlingame, Cal.
 WALSH, Mrs. KENNETH
 WARREN, Dr. H. C., Belmont, Cal.
 WATSON, A. J., 485 Calif., S. F.
 WEATHERWAX, C. M., S. F.
 WEATHERWAX, Mrs. C. M.
 WEEKS, Dr. ALANSON, 350 Post, S. F.
 WEEKS, Mrs. ALANSON
 WELCH, ANDREW P., 215 Market, S. F.
 WELCH, Mrs. ANDREW P.
 WELCH, RAYMOND H., Burlingame.
 WELCH, Mrs. RAYMOND H.
 WELLS, B., Pacific-Union Club, S. F.
 WHITE, STEWART EDWARD, Hillsboro, Cal.
 WHITE, Mrs. STEWART EDWARD.
 WHITNEY, C. V., 120 B'way, N. Y.
 WHITTELL, ALFRED, 166 Geary, S. F.
 WHITTELL, Mrs. ALFRED
 WHITTELL, GEO., Jr., 166 Geary, S. F.
 WILCOX, ALFRED H., Los Angeles, Cal.
 WILKES, ERNEST H., Burlingame.
 WILLIAMSON, G. H. S., San Mateo.
 WILLIAMSON, Mrs. G. H. S.
 WILSON, Mrs. MOUNTFORD S., Burlingame.
 WILSON, RUSSELL C., 519 Cal., S. F.
 WILSON, Mrs. RUSSELL C.
 WINSHIP, EMORY, 350 Post, S. F.
 WITTER, DEAN, 486 Calif., S. F.
 WOOD, WM. HART, 1 Drumm, S. F.

San Mateo Polo Club

Club House: El Cerrito Park, Hillsborough, Cal. Tel. San Mateo 555.
(Incorporated 1906)

OFFICERS

President.....	WILLIAM S. TEVIS, Jr.
Vice-President.....	ROSS AMBLER CURRAN
Vice-President.....	ARCHIBALD M. JOHNSON
Secretary.....	ROBERT R. MOODY

DIRECTORS

CYRIL TOBIN
EDWARD J. TOBIN
Capt. EDW. J. McCAULEY
WILLIAM W. CROCKER
WILLIAM DEVEREUX
ROBERT R. MOODY

W. S. TEVIS, Jr.
MILTON BUGBEE
GEORGE A. POPE, Jr.
LORENZO AVENALI
WILLIAM PARROTT
CLIFFORD M. WEATHERWAX

R. A. CURRAN

MEMBERS

ALEXANDER, DOUGLAS, Burlingame.
AMES, F. H., San Mateo, Cal.
ANDERSON, HAROLD S., Burlingame.
ANDERTON, GAYLE, San Mateo, Cal.
ANTHONY, EARLE, Los Angeles, Cal.
ARMSBY, E. RAYMOND, Hillsborough,
Cal.
ARMSBY, GEO. N., Burlingame, Cal.
ARMSBY, GORDON, Burlingame.
ARMSBY, J. K., 101 Calif., S. F.
AVENALI, L., 949 Green, S. F.
BAKER, GEO. BARR, New York City.
BALLOU, SIDNEY, 215 Market, S. F.
BARNESON, Capt. J., Hillsborough,
Cal.
BLYTH, CHAS., Burlingame, Cal.
BOCQUERAZ, ROGER, San Mateo.
BOESEKE, ELMER, Santa Barbara.
BOISSEVAIN, J., San Mateo, Cal.
BOREL, Miss GUADALUPE, San Mateo.
BREUNER, JOHN, 1834 Gough, S. F.
BUGBEE, MILTON, Burlingame, Cal.
BUNKER, HOMER, Burlingame, Cal.
CALLAWAY, Dr. WM. O., Burlingame.
CAMERON, GEO. T., Burlingame, Cal.
CARPENTER, L. G., 310 Sansome, S. F.
CEBRIAN, EDWARD, 57 Post, S. F.
CHASE, Miss YSABEL, Burlingame,
Cal.
CHRISTIN, CHAS., 351 Calif., S. F.
CLAGSTONE, PAUL, San Mateo.
CLARK, CHAS. W., Hillsborough, Cal.
CLARK, EDWARD, Jr., Burlingame.
CLARK, Mrs. TOBIN, San Mateo, Cal.
CONRAD, BARNABY, San Mateo, Cal.
COSGRIF, EDW., 110 Walnut, S. F.
COTTON, AYLETT R., San Mateo, Cal.
CROCKER, Mrs. HELENE IRWIN, Ho-
tel St. Francis, S. F.
CROCKER, TEMPLETON, Shreve Bldg.,
S. F.
CROCKER, WM. H., Hillsborough, Cal.
CROCKER, W. W., Burlingame, Cal.
CURRAN, ROSS A., Burlingame, Cal.
DE SABLE, E. J., 57 Post, S. F.
DE SABLE, LEON, 57 Post, S. F.
de SAINT CYR, JEAN, Hillsborough, Cal.
DRISCOLL, THOS. A., Hillsborough,
Cal.
DRUM, Mrs. JOHN, Burlingame, Cal.
DUNCAN, ROBT., San Mateo, Cal.
DUNCAN, WM. C., Sharon Bldg., S. F.
DUNPHY, CHAS., First Nat. Bk. Bldg.,
S. F.
DUTTON, Mrs. JANE T., Burlingame.
ELKINS, FELTON B., Santa Barbara.
EASTLAND, JAMES, 485 Cal., S. F.
ELIZALDE, ANGEL, Burlingame.
EYRE, E. J., London, England.
FAGAN, PAUL I., Crocker First Nat. Bk.
Bldg., S. F.
FORD, BERNARD, 519 California, S. F.
FORSYTHE, ROBERT, San Mateo.
FOX, LAWRENCE, Jr., 316 Montgomery,
S. F.
FULLER, DANA, Burlingame, Cal.
FULLER, W. P., Jr., Burlingame, Cal.
FYFE, JOS., Jr., 1 Drumm, S. F.
GIANNINI, A. P., San Mateo, Cal.
GRANT, Miss JOSEPHINE, Burlingame.
GRANT, JOSEPH D., Burlingame.
GRAVES, J. J., 625 Market, S. F.
GREGORY, D. M., 465 Montg'y, S. F.
HAGER, Miss ALICE, Burlingame.
HALSTEAD, Rear Admr. A. S., 461
Market, S. F.
HAMILTON, ALEX., 700 7th, S. F.
HARRISON, H. O., 1200 Van Ness Av.,
S. F.
HEARST, GEO., Hearst Bldg., S. F.
HEIMANN, R., 584 Misson, S. F.
HENDERSON, C. B., 1 Montg'y, S. F.

SAN MATEO POLO CLUB—Continued

- HENDERSON, ROBT. B., Burlingame.
 HENSHALL, R. H., 57 Post, S. F.
 HILL, FENTRESS, 454 Calif., S. F.
 HILL, Mrs. HARRY, 2151 B'way, S. F.
 HOBART, WALTER S., Hillsborough,
 Cal.
 HOOKER, ROBT. G. Jr., San Mateo, Cal.
 HOW, JARED, Mills Bldg., S. F.
 HOWARD, CHAS. S., 1601 Van Ness, S.F.
 HOWARD, LINDSAY, Van Ness Ave. &
 California, S. F.
 HUMPHREY, W. F., Mills Bldg., S. F.
 HUNT, HARRY C., Los Angeles, Cal.
 HUSSEY, FRED, San Mateo, Cal.
 HUTTON, C. W., Burlingame, Cal.
 HUTTON, F. L., Burlingame, Cal.
 IACCACI, Mrs. PAUL, Burlingame, Cal.
 IZARD, Capt. W. B., 2286 Jackson, S. F.
 JACKMAN, JAMES, 631 Market, S. F.
 JACKSON, HOOPER, 433 Calif., S. F.
 JENKINS, R., 401 Montgomery, S. F.
 JOHNSON, ARCHIBALD, Mills Bldg.,
 S. F.
 JOHNSON, HIRAM W. Jr., Mills Bldg.,
 S. F.
 KAMM, W. W., Burlingame, Cal.
 KEYSTON, GARTON D., 625 Market, S.F.
 KEYSTON, GEORGE N., 50 Post, S. F.
 KNIGHT, SAMUEL, Burlingame, Cal.
 LAPHAM, ROGER D., 215 Market, S. F.
 LEIB, GEORGE, 465 Cal., S. F.
 LEIB, WM., 331 Montgomery, S. F.
 LEIGH-JONES, GEO., 200 Bush, S. F.
 LEWIS, Mrs. JOHN M., San Mateo, Cal.
 LOPEZ, Com. R. F., University Club, S.F.
 LYMAN, EDMUNDS, Burlingame.
 MARTIN, WALTER S., Burlingame.
 MAYRE, Mrs. GEO. T., Burlingame, Cal.
 McALLISTER, ELLIOTT, Hillsborough,
 Cal.
 McCAULEY, Capt. E. J., Burlingame.
 McCREERY, RICHARD, Mills Bldg., S. F.
 McLAUGHLIN, D. E., San Mateo, Cal.
 McNEAR, F. W., Sansome & Sacramento,
 S. F.
 MEEK, B. B., University Club, S. F.
 MILLER, C. O. G., 519 Calif., S. F.
 MILLER, R. W., 519 Calif., S. F.
 MONTEAGLE, KENNETH, San Mateo.
 MONTEITH, DONALD W., San Mateo.
 MOODY, CORBETT L., San Mateo.
 MOODY, ROBERT, 57 Post, S. F.
 MOORE, AUSTIN, 277 Pine, S. F.
 MOORE, GEO. G., El Cerrito, San Mateo.
 MOORE, K., 212 California, S. F.
 MOORE, Mrs. LESLIE, Menlo Park.
 MORSE, S. F. B., Fairmont Hotel, S. F.
 McNUTT, MAXWELL, Mills Bldg., S. F.
 MONTEAGLE, P., 201 Sansome, S. F.
 MURPHY, Mrs. EUGENE, Burlingame.
 NEWHALL, GEO. A., 260 Calif., S. F.
 NEWHALL, GEO. A., Jr., 260 Calif. S.F.
 NEVILLE, Maj. W. C., 36 Annie, S. F.
 PARROTT, JOHN, 485 Calif., S. F.
 PARROTT, WM. G., San Mateo, Cal.
 PATCHIN, P. H., 225 Bush, S. F.
 PHELAN, JAMES D., Phelan Bldg., S.F.
 PICKERING, LORING, New York City.
 PINCKARD, M. E., 301 Mont'g'y, S. F.
 POPE, GEORGE A., Kohl Bldg., S. F.
 POPE, GEO. A., Jr., 2728 Pac. Av., S. F.
 REID, Mrs. JAMES, Fairmont Hotel, S.F.
 ROBERTSON, Major W. A., 50 Fifth Av.,
 S. F.
 ROBBINS, GEORGE B., Russ Bldg., S.F.
 RODGERS, J. WALTER, San Mateo.
 ROTH, Mrs. WM. P., Woodside, Cal.
 ROTHSCHILD, Dr. MAX, 384 Post, S.F.
 SALISBURY, WALKER, San Mateo.
 SCHWERIN, Mrs. MARY, San Mateo.
 SCHWERIN, RICHARD de C., San Mateo.
 SCOTT, LAWRENCE I., 201 Sansome,
 S. F.
 SCOTT, W. P., 485 California, S. F.
 SELFRIDGE, Dr. GRANT, 390 Post, S.F.
 SIMPSON, THOMAS, San Mateo, Cal.
 SMITH, ROBT. HAYS, First Nat. Bank
 Bldg., S. F.
 SPRECKELS, Mrs. ADOLPH, 2080 Wash-
 ington, S. F.
 SPRECKELS, HOWARD, 625 Market,
 S. F.
 SPRECKELS, RUDOLPH, 625 Market,
 S. F.
 STEPHENS, REDMOND D., San Mateo.
 STIMMEL, GEO., 620 Market, S. F.
 SULLIVAN, WALTER H., 155 Mont'g'y,
 S. F.
 TALBOT, WM. H., Hillsborough, Cal.
 TEVIS, WILLIAM S., Burlingame, Cal.
 TEVIS, WM. Jr., 57 Post, S. F.
 THANE, B. L., Crocker Bldg., S. F.
 THIERBACH, GEO., Burlingame, Cal.
 TILLMANN, FRED A., 2006 Wash'n, S.F.
 TOBIN, CYRIL R., Hillsborough, Cal.
 TOBIN, EDWARD J., Hillsborough, Cal.
 TOBIN, J. O., Hibernia Bank, S. F.
 TOBIN, RICHARD M., Hillsborough,
 Cal.
 TUBBS, TALLANT, Pacific-Union Club,
 S. F.
 TUCKER, NION R., 1919 California, S. F.
 VERDIER, PAUL, San Francisco.
 VINCENT, ARTHUR H., Burlingame.
 WALSH, KENNETH, 345 Montgomery,
 S. F.
 WARREN, Dr. HARRY, Belmont, Cal.
 WEATHERWAX, C. M., 210 Calif., S. F.
 WELCH, ANDREW, 215 Market, S. F.
 WELCH, RAYMOND, 315 Mont'g'y, S. F.
 WHITNEY, CORNELIUS V., N. Y. City.
 WILHOIT, JOHN N., 1840 B'way, S. F.
 WILSON, RUSSELL, 519 Calif., S. F.

Menlo Country Club

Redwood, California
 Telephone: Redwood 100

OFFICERS

President.....SAMUEL G. BUCKBEE
 Vice-President.....PAUL B. FAY
 SecretaryGEORGE F. SCHAFER

DIRECTORS

PAUL B. FAY
 SAMUEL POND
 SILAS H. PALMER
 J. F. SULLIVAN, Jr.
 SAMUEL G. BUCKBEE

MEMBERS

ALLEN, Dr. HERBERT W., 380 Post, S. F.
 AVENALI, ETTORE, First Nat. Bk. Bldg., S. F.
 BAILEY, FRAZER A., 215 Market, S. F.
 BALDWIN, ALEX. R., Mills Bldg., S. F.
 BANCROFT, PAUL, 731 Market, S. F.
 BARNESON, J. LESLIE, 310 Sansome, S. F.
 BISHOP, R. M., 620 California, S. F.
 BLACK, JOHN E., Saratoga, Cal.
 BLANCHARD, H. P., 401 Calif., S. F.
 BOARDMAN, Dr. W. W., 350 Post, S. F.
 BOURN, W. B., 425 Mason, S. F.
 BOYDEN, J. M., 464 California, S. F.
 BRADFORD, C. B., 433 California, S. F.
 BROOKE, JOHN F., Kohl Bldg, S. F.
 BROOKE, JOHN F., Jr., Crocker First Fed. Trust Co., S. F.
 BUCK, F. E., 425 Battery, S. F.
 BUCKEE, SAMUEL G., 151 Sutter, S. F.
 BUCKBEE, SPENCER C., 151 Sutter, S.F.
 BUCKINGHAM, Mrs. D. P., Palo Alto.
 CAHILL, JOHN, 55 New Montg'y, S. F.
 CALSON, W. W., Merchants Ex. Bldg., S. F.
 CARTER, BRUCE, 315 Montg'y, S. F.
 CARTER, N. B., 315 Montg'y, S. F.
 CASEY, M. HAROLD, 315 Montg'y, S. F.
 CAVANAUGH, Rev. J. P., Mayfield.
 CHAMBERLAIN, SELAH, Mills Bldg., S. F.
 CHERINGTON, Rev. REED B., Palo Alto, Cal.
 CHIPMAN, Dr. WM. F., 1121 Greenwich Ter.
 CLUFF, A. T., Mills Bldg., S. F.
 CLUFF, Mrs. WM., Menlo Park, Cal.
 COLBERT, J. H., 112 Market, S. F.
 COLEMAN, ROBT., Jr., Kohl Bldg., S. F.
 COOKE, F. O., 244 Sutter, S. F.
 COOKE, WM. G., 460 Kingsley Ave., Palo Alto.
 CROSBY, F. H., 405 Sansome, S. F.
 CROTHERS, GEO. E., Chronicle Bldg., S. F.
 CUMBERSON, PERRY T., 215 Market, S. F.
 CURTIS, LEBBEUS, 351 Calif., S. F.
 DARSIE, WM., 567 Melville Av., Palo Alto, Cal.
 DEAHL, JOHN L., Kohl Bldg., S. F.
 DECIUS, B. C., 79 New Montg'y, S. F.
 DE FOREST, A. T., Rialto Bldg., S. F.
 DERBY, S. H., 465 California, S. F.
 DIMOND, E. R., 310 Sansome, S. F.
 DODGE, DOUGLAS W., 2503 B'way, S.F.
 DRESSER, JOHN O., 433 Calif., S. F.
 DUNCAN, WM. C., 181 So. Park, S. F.
 DUNPHY, CHAS., First Nat. Bank Bldg., S. F.
 EAMES, W. A., 101 California, S. F.
 EBRIGHT, Dr. E. E., 380 Post, S. F.
 ELKINS, LUTHER, Crocker Bldg., S. F.
 ELLIOTT, S. P., 141 Calif., S. F.
 ERLIN, F. W., 508 Call Bldg., S. F.
 EYRE, D. A., 465 California, S. F.
 EYRE, PERRY, 465 Calif., S. F.
 EYRE, E. L., Merchants Ex. Bldg., S. F.
 EYRE, EDWARD E., 465 California.
 FAGAN, JAS. J., Crocker Nat. Bk., S. F.
 FAXON, R. S., 749 Mills Bldg., S. F.
 FAY, PAUL B., 2361 Broadway, S. F.
 FENNIMORE, W. D., 181 Post, S. F.
 FIELD, ALEX. H., 311 California, S. F.
 FITZHUGH, WM. M., 380 Post, S. F.
 FLOOD, Mrs. JAS. L., Menlo Park, Cal.
 FOLGER, Mrs. C. L., Woodside, Cal.
 FOLSOM, D. M., 310 Sansome, S. F.
 FORBES, CLEVELAND, 465 Calif., S. F.
 FORDERER, Mrs. GEO. W., 2801 B'way, S. F.

MENLO COUNTRY CLUB—Continued

- FOUT, E. E., 1021 Cowper, Palo Alto.
 GALLAGHER, HERBERT R., 343 Sansome, S. F.
 GARAT, LEWIS, 542 Davis, S. F.
 GARDNER, Rev. D. C., Stanford University.
 GERRARD, A. J., Menlo Park, Cal.
 GIRVIN, RICHARD, 665 Market, S. F.
 GRANT, JOHN M., Mercantile Trust Co., S. F.
 GRANT, SPENCER, 485 Calif., S. F.
 GRAU, O. K., De Young Bldg., S. F.
 GREEN, Dr. HERLWYN R., 1121 Emerson, Palo Alto, Cal.
 GREGORY, T. T. C., 351 Calif., S. F.
 HAAS, EDW. F., 465 California, S. F.
 HAAS, GEO. W., Phelan Bldg., S. F.
 HAAS, W. A., Phelan Bldg., S. F.
 HAHN, A. G. C., Menlo Park, Cal.
 HAMILTON, ALEX., 7th & Townsend.
 HAMMOND, A. B., 260 Calif., S. F.
 HAMMOND, L. C., 260 Calif., S. F.
 HANRAHAN, WM. F., Fresno, Cal.
 HARDY, Dr. SUMNER, 209 Post, S. F.
 HARRIS, L. W., 37 Front, S. F.
 HARRIS, MATTHEW A., 5th & Brannan, S. F.
 HARRIS, S. G., 561 Mills Bldg., S. F.
 HARRISON, EDWARD, Crocker Nat. Bk. S. F.
 HATHAWAY, WM., 310 Sansome, S. F.
 HELLMANN, R. H., 517 Calif., S. F.
 HENDERSON, ROBT. B., Pacific Bldg., S. F.
 HENLEY, BARCLAY, Jr., 201 Sansome, S. F.
 HERRMANN, G. F., 300 Front, S. F.
 HEYWOOD, JOHN G., 2220 Jackson, S. F.
 HIGGINS, M. R., 534 Battery, S. F.
 HILLER, HENRY F., 625 3rd, S. F.
 HILLS, E. E., 175 Fremont, S. F.
 HILLS, L. W., 175 Fremont, S. F.
 HINMAN, Dr. F., 516 Sutter, S. F.
 HOOPER, ARTHUR W., 110 Market, S. F.
 HOOPER, FRANK P., 110 Market, S. F.
 HOUGHTLING, WM., 330 Sansome, S. F.
 HOUSER, Mrs. C. E., 2730 B'way, S. F.
 HOUSTON, WM. H., Palo Alto, Cal.
 HOVEY, R. H., 681 Market, S. F.
 HOWARD, CHAS. S., Van Ness and California, S. F.
 HOWARD, M., Monadnock Bldg., S. F.
 HOWELL, JAS. B., 22 Battery, S. F.
 HUMPHREY, WM. J., Mills Bldg., S. F.
 HUNT, CHAS. F., 1 Sansome, S. F.
 ISENBERG, A. H., 35 Post, S. F.
 JACKLING, D. C., 582 Market, S. F.
 JACKSON, HOOPER, 433 Calif., S. F.
 JEFFRYS, L. M., 374 Bush, S. F.
 JOHNSON, J. STUDEBAKER, Kohl Bldg., S. F.
 KEESLING, F. V., Chronicle Bldg., S. F.
 KING, FRANK B., Wells Fargo Nev. Nat. Bank, S. F.
 KING, Miss GENEVIEVE, 1 Russian Hill Place, S. F.
 KINSLOW, Dr. F., Flood Bldg., S. F.
 KIRK, Dr. JOSIAH H., Palo Alto.
 KIRKWOOD, Mrs. R. C., 301 Lowell Ave., Palo Alto, Cal.
 KNECHT, G., 584 Mission, S. F.
 LANSDALE, PHILIP, Palo Alto, Cal.
 LAPHAM, R. D., 215 Market, S. F.
 LARSON, IRVING B., 168 Sutter, S. F.
 LATHROP, Mrs. ANNIE S., Stanford University.
 LAUMEISTER, G., Palo Alto, Cal.
 LEE, JOHN, Jr., 240 2nd, S. F.
 LEGH-JONES, G., 200 Bush, S. F.
 LENT, EUGENE, Mills Bldg., S. F.
 LENT, GEORGE H., 503 Market, S. F.
 LEWIS, AZRO N., 703 Market, S. F.
 LEWIS, De LANCEY, Menlo Park, Cal.
 LILLICK, IRA S., 351 Calif., S. F.
 LOOP, Mrs. F. S., 2000 Calif., S. F.
 LOWERY, S. S., 454 California, S. F.
 LYMAN, Dr. GEO., 380 Post, S. F.
 MACKENZIE, GEO. L., 707 Melville, Palo Alto, Cal.
 MACKEY, L. B., 300 Montg'y, S. F.
 MADISON, M. P., 225 Bush, S. F.
 MARX, Prof. C. D., Stanford University.
 MATSON, Mrs. L. B., 1918 Jackson, S. F.
 McBEAN, ATHOLL, 660 Market, S. F.
 McBRIDE, A. DOUGLAS, 503 Market, S. F.
 McCORMICK, E. L., 310 Sansome, S. F.
 McCORMICK, CHAS. R., 1 Drumm, S. F.
 MCKAIG, G. H., 105 Montgomery, S. F.
 McMULLIN, L., 705 Market, S. F.
 MEIN, WM. WALLACE, 315 Montgomery, S. F.
 MESSER, N. T., 740 Mills Bldg., S. F.
 MICHAELS, C. F., Menlo Park, Cal.
 MONROE, H. E., 275 Bush, S. F.
 MILLER, H. CLAY, 210 California, S. F.
 MILLS, EDWARD M., 534 Battery, S. F.
 MITCHELL, J. P., Palo Alto, Cal.
 MONTAGUE, T. L., 122 W 8th, Chattanooga, Tenn.
 MOORE, KENNETH A., 212 Calif., S. F.
 MOORE, R. S., 351 California, S. F.
 MORROW, Dr. H., 380 Post, S. F.
 NORRIS, CHAS. G., Saratoga, Cal.
 MURPHY, A. STANWOOD, Scotia, Cal.
 NUTTING, F. P., 605 Market, S. F.
 OLIVER, B. P., Woodside, Cal.
 O'NEILL, M. J., 100 Montg'y, S. F.
 OSBORNE, E. J., Balboa Bldg., S. F.
 OYSTER, A. J., 485 Calif., S. F.
 OYSTER, Miss E., Palo Alto, Cal.
 PAGE, RALSTON, 310 California, S. F.
 PAGE, WM. D., 310 California, S. F.
 PALMER, S. H., 503 Market, S. F.
 PASCHER, PHILIP P., 318 Kearny, S. F.
 PETERSON, P. C., 2730 Green, S. F.
 PHILLIPS, W. C., 311 California, S. F.
 PLANT, SYDNEY, 537 Brannan, S. F.
 POLHEMUS, J. H., 147 California, S. F.
 POND, SAMUEL, 433 Cal., S. F.
 POOL, WM. HENRY, Menlo Park, Cal.
 PORTER, ERNEST D., 564 Market, S. F.
 POTTER, ELIOT G., 576 Sacramento, S. F.
 PORTER, HUGH B., Balboa Bldg., S. F.
 POTTER, J. S., 315 Montgomery, S. F.
 POWER, Dr. HENRY, 356 Coleridge Av., Palo Alto, Cal.
 PRINGLE, E. C., Russ Bldg., S. F.
 PRINGLE, S. J., Russ Bldg., S. F.

MENLO COUNTRY CLUB—Continued

- REYNOLDS, Dr. H. R., Palo Alto, Cal.
 RIXFORD, HALSEY L., 14 Montg'y, S. F.
 ROBBINS, Dr. I. W., Crocker Bldg., S. F.
 ROTH, WM. P., 215 Market, S. F.
 ROTHSCHILD, Dr. MAX, 350 Post., S.F.
 RUCKER, H. B., 677 Mission, S. F.
 SCHILLING, RUDOLPH, 2nd and Folsom, S. F.
 SCHILLING, Dr. W., Stanford Univ. Hospital, S. F.
 SELBY, JOHN, First Nat. Bk. Bldg.
 SEWALL, Dr. E. C., 3515 Pac. Av., S. F.
 SHORT, DOUGLAS, Kohl Bldg., S. F.
 SHORTLIDGE, E. D., 350 Post, S. F.
 SKEWES-COX, VERNON, 350 Cal., S. F.
 SMITH, W. T., 4th and Brannan, S. F.
 SMITH, WM., Jr., 148 Montg'y, S. F.
 SPALDING, S. M., Los Angeles, Cal.
 SPIEKER, WARREN, 43 Beale, S. F.
 STENT, E. A., 550 California, S. F.
 STEVENSON, WM. M., 216 Sutter, S. F.
 STEVER, CARL W., Kohl Bldg., S. F.
 STEWART, WM. H., 85 Second, S. F.
 ST. GOAR, C. E., 427 California, S. F.
 ST. GOAR, F. H., 427 California, S. F.
 SULLIVAN, J. F. Jr., Crocker Nat Bank, S. F.
 SULLIVAN, W. H., 155 Montg'y, S. F.
 SUTTON, JOHN G., First Nat. Bk. Bldg., S. F.
 TALBOT, W. H., 3rd and Berry, S. F.
 TAYLOR, AUGUSTUS, 503 Market, S. F.
 TERWILLINGER, H. L., Rialto Bldg., S.F.
 THOMAS, E. J., 564 Market, S. F.
 THORNE, JULIAN, 151 Sutter, S. F.
 TOD, WALTER, Chicago, Ill.
 TRYON, LOREN H., De Young Bldg., S. F.
 VOLKMANN, D. G., 2nd & Folsom, S. F.
 VROOMAN, Miss BEATRICE, 1930 Gough, S. F.
 WALES, Mrs. MARY T., Menlo Park, Cal.
 WALLACE, BRADLEY L., Mills Bldg., S. F.
 WARREN, Miss T. MARION, Menlo Park, Cal.
 WATSON, A. B., 244 Calif., S. F.
 WEIR, W. B., 301 Howard, S. F.
 WELCH, A. J., 244 California, S. F.
 WELCH, ANDREW P., 215 Market, S. F.
 WHIPPLE, F. B., 22 Battery, S. F.
 WHITEHEAD, JESSE, Palo Alto, Cal.
 WHITTELL, ALFRED, 166 Geary, S. F.
 WHITTELL, GEO., 166 Geary, S. F.
 WICKETT, F. S., 14 Montgomery, S. F.
 WILLARD, Dr. W. P., 380 Post, S. F.
 WILLIAMS, EVAN, 465 California, S. F.
 WILLIAMS, I. B., Pac-Union Club, S.F.
 WILSON, WESTON, Seattle, Wash'n.
 WOOD, L. E., 101 California, S. F.
 WOODS, F. N., Jr., 500 Call Bldg., S. F.
 WYMAN, O. B., 425 Battery, S. F.
 ZANE, F. A., 433 California, S. F.

HOTEL ATLANTIC

HAMBURG'S

Finest and Largest Hotel

Beautifully situated on the Alsterbasin,
 with a magnificent view of the lake and
 residential quarters.

Beresford Country Club

Club House: Beresford, San Mateo County. Telephone: San Mateo 1600

OFFICERS

PresidentWALTER W. STETTMEIER
 First Vice-PresidentSIDNEY M. EHRMAN
 Second Vice-PresidentLLOYD S. ACKERMAN
 Secretary.....RICHARD H. SHAINWALD
 Treasurer PHILIP L. BUSH

DIRECTORS

S. S. KAUFFMAN
 I. W. HELLMAN

LOUIS C. GREENE
 MCKINLEY BISSINGER

MEMBERS

ABRAHAMSON, J., 850 Powell.
 ACKERMAN, Mrs. C. L., 2900 Broadway.
 ACKERMAN, LLOYD S., Mills Bldg.
 ACKERMAN, IRVING C., Pheian Bldg.
 ARNSTEIN, WALTER, 305 Hobart Bldg.
 ARONSON, DANIEL, 465 California.
 BACHMAN, Mrs. MAY S., Fairmont Hot.
 BAER, Dr. A. B., 2150 Hyde.
 BARUCH, ALBERT, 201 Laurel.
 BARUCH, FREDERICK, 1216 Merchants Ex. Bldg.
 BARUH, MARCUS M., 635 Battery.
 BAUER, HERBERT F., 85 First.
 BENFIELD, A. M., 708 Kohl Bldg.
 BERNSTEIN, ROBT. J., 87 First.
 BERNSTEIN, S. L., 89 First.
 BISSINGER, MCKINLEY, 133 Mont'gy.
 BISSINGER, NEWTON, Front & Jackson.
 BISSINGER, PAUL, 2100 Jackson.
 BLOCH, LOUIS, 248 Battery.
 BLOOM, JONAS, 405 Montgomery.
 BLOOM, SAMUEL, 416 Battery.
 BLUMLEIN, J., 155 Berry.
 BRANDENSTEIN, A. J., 665 Third.
 BRANDENSTEIN, FRED T., 665 Third.
 BRANSTEN, CHARLES, 665 Third.
 BRANSTEN, EDWARD, 665 3rd.
 BRANSTEN, JOS. M., 665 Third.
 BRANSTEN, WM. H., 1735 Franklin.
 BROWN, ALBERT L., 852 Mills Bldg.
 BROWN, ABRAHAM, Mills Bldg.
 BROWN, I. I., 738 Mills Bldg.
 BROWN, LOUIS C., 852 Mills Bldg.
 BRUNN, Dr. HAROLD, 380 Post.
 BUSH, PHILIP, L., 101 California.
 CAHN, MAYER I., 300 Mission.
 CLAYBURGH, HERBERT E., 482 California.
 CLAYBURGH, LEO. J., First & Mission.
 CLAYBURGH, LEON S., 200 Cherry.
 COBLENTZ, JULES, 519 California.
 COHN, GEORGE D., 268 Market.
 DINKELSPIEL, Mrs. C., Mark Hopkins Hotel.
 DINKELSPIEL, H. G. W., Chronicle Bldg.
 DINKELSPIEL, JOHN W., 3901 Washington.
 DINKELSPIEL, LLOYD, 14 Mont'gy.
 DINKELSPIEL, M. J., Chronicle Bldg.
 DINKELSPIEL, SAMUEL, 24 Battery.
 DREYFUS, EDWARD, 601 3rd.
 EHRMAN, ALFRED, 546 3rd.
 EHRMAN, ALEXIS L., 546 3rd.
 EHRMAN, B. CHAS., 24 California.
 EHRMAN, FREDERICK, 2880 B'way.
 EHRMAN, JOSEPH, Jr., 24 California.
 EHRMAN, SIDNEY H., 2970 Broadway.
 EHRMAN, SIDNEY M., 713 Nevada Bank Bldg.
 EHRMAN, S. W., 24 California.
 EMANUEL, JOSEPH L., 2665 Jones.
 EPSTEIN, ARTHUR P., 1st & Mission.
 ESBERG, ALFRED I., 216 Pine.
 FEIGENBAUM, B. J., 420 Kohl Bldg.
 FLEISHHACKER, H., 401 2nd.
 FLEISHHACKER, M., 401 2nd.
 FRANK, ALBERT, 416 Battery.
 FRANKHEIMER, Dr. J. B., 380 Post.
 FRIEDLANDER, RICHARD, Kohl Bldg.
 FRIES, FRANK H., 2080 Gough.
 FRIES, WILLIAM, Mills Bldg.

BERESFORD COUNTRY CLUB—Continued

- GANZ, Mrs. FLORA M., 1400 Sutter.
 GANZ, FRED M., 1400 Sutter.
 GERSTLE, Mrs. HANNAH, 1807 Gough.
 GOLDSTEIN, S. L., 216 Pine.
 GOSS, SAMUEL, 113 Front.
 GOTTLÖB, J. J., Columbia Theater.
 GOULD, EDGAR L., 1998 Jackson.
 GREEN, Dr. A. S., 853 Hyde.
 GREEN, Dr. LOUIS D., 853 Hyde.
 GREENE, LOUIS C., 310 Sansome.
 GREENEBAUM, J. L., Fairmont Hotel.
 GUGGENHIME, B., 100 California.
 GUGGENHIME, Mrs. ELSA T., 3460 Washington.
 GUNDELFINGER, EDW. R., 1200 Sac'to.
 GUNST, M. A., 601 3rd.
 GUNST, MORGAN A., 601 3rd.
 HAAS, CHARLES W., 3rd & Channel.
 HAAS, WALTER, 200 Davis.
 HABER, S. B., 58 Sutter.
 HART, JULIEN, 526 Mission.
 HELLER, Mrs. BELLA, Fairmont Hotel.
 HELLER, EDWARD H., Market & Grant.
 HELLER, LEONARD G., 240 Drumm.
 HELLER, MOSES, Balboa Bldg.
 HELLER, WALTER D., 475 Brannan.
 HELLER, WALTER S., 361 Mills Bldg.
 HELLMAN, F. J., Wells-Fargo Bank.
 HELLMAN, I. W. III, Union Trust Co.
 HERZSTEIN, Dr. MORRIS, 805 Sutter.
 HEYMAN, ALVIN, 742 Market.
 HEYMAN, OSCAR, 742 Market.
 HILP, HARRY H., Jr., 918 Harrison.
 HIRSCHMAN, MARION, 300 Post.
 HIRSCHMAN, R. M., San Mateo Cal.
 HYMAN, JOS. L., Kohl Bldg.
 HYMAN, SAMUEL L., 68 Post.
 JEDDIS, ALPHONE, 704 Market.
 JEDDIS, FRANK L., 704 Market.
 JELLINEK, Dr. E. O., Butler Bldg.
 KAHN, EDGAR M., 482 California.
 KAHN, FELIX, 130 Montgomery.
 KAHN, S. P., 482 California.
 KAHN, SAMUEL, 58 Sutter.
 KAUFFMAN, EUGENE, 565 Market.
 KAUFFMANN, J. W., "The Emporium."
 KAUFFMAN, S. S., 565 Market.
 KOSHLAND, DANIEL, 98 Battery.
 LEDERMAN, J. DELMORE, Flatiron Bldg.
 LEDERMAN, Dr. E. D., 544 Market.
 LENGFIELD, LOUIS, San Mateo.
 LEVISON, CHAS. G., 310 Sansome.
 LEVISON, J. B., 401 California.
 LEVISON, JOHN G., 310 Sansome.
 LEVISON, ROBT. M., 310 Sansome.
 LEVY, EDMOND, San Mateo, Cal.
 LEVY, JULES, 340 Mission.
 LEVY, LEON G., 660 Market.
 LIEBES, LEON I., 167 Post.
 LIEBMANN, JOS. H., 216 Pine.
 LIEBMANN, M., San Mateo, Cal.
 LILIENTHAL, A. G., 335 Montgomery.
 LILIENTHAL, JESSE W., Jr., 133 Montgomery.
 LILIENTHAL, MAX P., 310 Mont'g'y.
 LILIENTHAL, PHILIP N., 2 Pine.
 LILIENTHAL, SAM, 351 California.
 LILIENTHAL, THEO. M., 336 Sutter.
 LIVINGSTON, B., Fairmont Hotel.
 LOEB, ALBERT I., 564 Market.
 LOWE, SAMUEL, 200 Kearny.
 LOWE, WILLIAM, 475 Brannan.
 MACK, J. J., 350 Mills Bldg.
 MAGNIN, G. A., Geary & Grant Av.
 MAYER, HENRY L., 3750 Clay.
 MEERTIEF, A., 3rd & Channel.
 MEYER, AFRED F., 155 Mont'g'y.
 MEYER, JULIAN J., 310 Sansome.
 MEYERFELD, M. Jr., 1075 Mills Bldg.
 MILLS, CHARLES, 150 California.
 MITAU, MARTIN S., 840 Powell.
 NEUSTADTER, NEWTON H., 62 1st.
 NEWMAN, EDWIN S., 740 Mission.
 NEWMAN, S. W., 100 Spruce.
 OPPEL, GEORGE, Turk & Leavenworth.
 PATEK, F., 934 Larkin.
 PRAGER, ISAAC, 315 Montgomery.
 RAISS, CARL, 429 California.
 RAISS, LOUIS, 429 California.
 RANSOHOFF, HOWARD G., 225 Post.
 RANSOHOFF, JAS. B., 225 Post.
 RANSOHOFF, ROBT., 225 Post.
 ROOS, ACHILLE, Market and Stockton.
 ROOS, GEORGE H., Market and Stockton.
 ROOS, LEON L., Market and Stockton.
 ROOS, ROBERT A., Market and Stockton.
 ROSE, LEWIS S., 3370 Washington.
 ROSENBAUM, ALBERT M., 214 Front.
 ROSENBAUM, CHAS. W., 2224 Wash'n.
 ROSENBAUM, MERVIN F., 2224 Wash'n.
 ROSENBAUM, MILTON A., 302 Drumm.
 ROSENBAUM, Mrs. EMMA, Menlo Park.
 ROSENBERG, M. L., 334 California.
 ROSENBLATT, ARTHUR, 24 Presidio Ter.
 ROSENER, L. S., 233 Sansome.
 ROTH, LESTER L., 1490 Fairfax Av.
 ROTHCHILD, H. L., 587 Mills Bldg.
 ROTHCHILD, JOHN, Spear and Market.
 SACHS, SANFORD, Sachs Bldg.
 SAHLEIN, Mrs. HENRY, 1817 Jackson.
 SALZ, MILTON H., 525 Merchants Exchange Bldg.
 SAMPTON, Dr. JOHN J., 291 Geary.
 SAMTER, SAM'L L., 122 Battery.
 SARONI, ALFRED B., Oakland, Cal.
 SCHEELINE, HAROLD, 633 Market.
 SCHLESSINGER, ALBERT, 1980 Wash.
 SCHWABACHER, A. E., 665 Market.
 SCHWABACHER, Mrs. B., 2100 Jackson.
 SCHWABACHER, EDGAR B., 214 Front.
 SCHWABACHER, FRANK, 248 Battery.
 SCHWABACHER, JAMES, 735 Market.
 SCHWABACHER, LOUIS A., 214 Front.
 SCHWABACHER, Mrs. LUDWIG, 2000 Gough.
 SCHWARTZ, G. S., 410 Montgomery.
 SCHWARTZ, S. L., 410 Montgomery.
 SCHWEITZER, MELVILLE, 5th and Minna.
 SHAINWALD, R. S., 475 Brannan.
 SINSHEIMER, HENRY, 110 Market.
 SINTON, EDGAR, Mills Bldg.
 SINTON, SILAS D., 149 California.

BERESFORD COUNTRY CLUB—Continued

- SLOSS, LEON, Jr., 969 Folsom.
 SLOSS, LOUIS, Jr., 351 California.
 SLOSS, M. C., Mills Bldg.
 SLOSS, RICHARD L., 840 Powell.
 STAHL, ADOLFO, 150 California.
 STAHL, LIONEL A., 150 California.
 STEINBERGER, R., Argonaut Club.
 STEINHART, JESSE H., Kohl Bldg.
 STERN, JACOB, Battery and Pine.
 STERN, JOHN D., 98 Battery.
 STERN, NEWTON W., 110 Market.
 STERN, SIGMUND, 98 Battery.
 STETHEIMER, W. W., S. E. Corner
 1st and Mission.
 STRASSBURGER, I., 133 Montgomery.
 STRASSBURGER, L., 133 Montgomery.
 SULTAN, ERNEST J., 460 Bryant.
 SYMONS, STANLEY E., 562 Mission.

ASSOCIATE MEMBERS

- ACKERMAN, Mrs. IRVING, 2900 B'way.
 ACKERMAN, Mrs. L. S., 1830 Jackson.
 ARNSTEIN, Mrs. WALTER, 2211 Wash-
 ington.
 ARONSON, Mrs. D., 2222 Sacramento.
 BAER, Mrs. ADOLPH B., Burlingame.
 BARUCH, Mrs. ALBERT, Fair't Hotel.
 BARUCH, Mrs. FREDERICK, 2230
 Washington.
 BARUCH, Miss RUTH, 2230 Washington.
 BAUER, Mrs. HERBERT F.,
 BISSINGER, Mrs. A. MCKINLEY, 21 Pre-
 sidio Ave.
 BISSINGER, Mrs. NEWTON, 2100 Jack'n.
 BISSINGER, Mrs. SAMUEL, 2129 Jack-
 son.
 BLOCH, Mrs. LOUIS, 20 Cherry.
 BLOOM, Mrs. SAMUEL, San Mateo,
 Cal.
 BRANDENSTEIN, Miss AGNES, 1916
 Octavia.
 BRANSTEN, Mrs. CHAS., Menlo Park.
 BRANSTEN, Mrs. EDW., 1735 Franklin.
 BRANSTEN, Mrs. MANFRED, 1807
 Gough.
 BROWN, Mrs. ABRAHAM L., 852 Mills
 Bldg.
 BROWN, Mrs. I. I., Burlingame, Cal.
 BROWN, Mrs. LOUIS C., Hotel Fair-
 mont.
 BRUNN, Mrs. HAROLD, 2821 Jackson.
 BUSH, Mrs. PHILIP L., 2601 Broadway.
 CAHN, Mrs. MAYER I., 3652 Clay.
 CLAYBURG, Mrs. H. E., Redwood City.
 CLAYBURGH, Mrs. LEO J., 6 Pres. Ter.
 CLAYBURGH, Miss SOPHIE, Fairmont
 Hotel.
 COHN, Miss EDITH, 1000 Mason.
 DINKELSPIEL, Mrs. H. G. W., 3901
 Washington.
 DINKELSPIEL, Mrs. LLOYD, 1879 B'way.
 DINKELSPIEL, Mrs. SAMUEL, 2612
 Scott.
 EHRMAN, Mrs. ALFRED, 3212 Jack-
 son.
 EHRMAN, Mrs. ALBERT L., 2880
 Broadway.
 EHRMAN, Mrs. ALEXIS L., Menlo
 Park, Cal.
- TRIEST, JOS., 3rd & Channel.
 VOORSANGER, Dr. WM. C., 490 Post.
 WALTER, C. R., 629 Mills Bldg.
 WALTER, JOHN, 572 Mission.
 WANGENHEIM, EMIL, 110 Market.
 WANGENHEIM, M. E., 110 Market.
 WELL, A. L., 310 Sansome.
 WIEL, ELI H., 25 First.
 WIEL, IRVIN J., Kohl Bldg.
 WIEL, ROBT L., 709 Kohl Bldg.
 ZELLERBACH, DAVID, 1812 Broad-
 way.
 ZELLERBACH, HAROLD L., 534 Bat-
 tery.
 ZELLERBACH, ISADORE, Battery and
 Jackson.
- EHRMAN, Mrs. B. C., 2005 Sacramento.
 EHRMAN, Mrs. JOSEPH, Mark Hopkins
 Hotel.
 EHRMAN, Mrs. JOSEPH, Jr., 3452 Jack-
 son.
 EHRMAN, Mrs. SIDNEY M., 2970 B way.
 EHRMAN, Mrs. S. W., 2240 Pacific Av.
 EMANUEL, Mrs. JOS. L., 3330 Jackson.
 EPSTEIN, Mrs. ARTHUR P., 125 Com-
 monwealth Av.
 ESBERG, Mrs. ALFRED I., 2211
 Buchanan.
 FLEISHHACKER, Mrs. HERBERT,
 Atherton, Cal.
 FLEISHHACKER, Mrs. M., 2418 Pacific
 Av.
 FRANK, Mrs. ALBERT, 2555 Webster.
 FRIES, Mrs. FRANK H., 2080 Gough.
 GANZ, Mrs. FRED M., 1075 California.
 GOLDSTEIN, Mrs. S. L., 1998 Jackson.
 GOTTLob, Mrs. J. J., 2150 Lyon.
 GREEN, Mrs. A. S., 140 Sea Cliff Av.
 GREEN, Mrs. L. D., 130 Sea Cliff Av.
 GREENE, Mrs. LOUIS C., 1896 Pac. Ave.
 GUGGENHIME, Mrs. B., Fairmont Hotel.
 GUNST, Mrs. MORGAN A., 2876 Vallejo.
 GUNST, Mrs. M. A., Burlingame, Cal.
 HAAS, Mrs. ABE, 1824 Jackson.
 HAAS, Mrs. WALTER A., 2255 Lyon.
 HABER, Mrs. S., 29 Presidio Ave.
 HECHT, Miss EDITH, 850 Powell.
 HELLER, Mrs. EDWARD H., Menlo
 Park, Cal.
 HELLER, Mrs. E. S., 2020 Jackson.
 HELLER, Mrs. MOSES, Menlo Park,
 Cal.
 HELLER, Mrs. WALTER D., 1910 Calif.
 HELLER, Mrs. WALTER S., 3760 Wash.
 HELLMAN, Mrs. F., 2680 Jackson.
 HELLMAN, Mrs. I. W., Jr., 2000 Wash'n.
 HEYMAN, Mrs. ALVIN, 1918 Franklin.
 HEYMAN, Mrs. OSCAR, San Mateo, Cal.
 HIRSCHMAN, Mrs. M. A., San Mateo.
 HUTCHINGS, Miss HELEN M., 2100
 Jackson.
 HYMAN, Mrs. JOSEPH L., 3055 Pacific.
 HYMAN, Mrs. SAMUEL L., 3362 Jackson.
 JEDDIS, Mrs. A., 1824 Jackson.
 KAHN, Mrs. IRA, Redwood City, Cal.

BERESFORD COUNTRY CLUB—Continued

- KAHN, Mrs. JULIUS, 2712 Webster.
 KAUFFMAN, Mrs. EUGENE, San Mateo.
 KAUFFMAN, Mrs. JOEL W., San Mateo.
 KAUFFMAN, Mrs. L., 2100 Pac. Ave.
 KAUFFMAN, Mrs. S. S., 3222 Jackson.
 KOSHLAND, Mrs. DANIEL, San Mateo, Cal.
 KOSHLAND, Mrs. M. S., 3800 Washington.
 LEDERMAN, Mrs. DELMORE J., 2112 Jackson.
 LEDERMAN, Dr. E. D., 38 Presidio Terrace.
 LENGFELD, Mrs. L., San Mateo, Cal.
 LEVISON, Mrs. J. B., 2420 Pacific Ave.
 LEVISON, Mrs. ROBT., 2151 Pac. Ave.
 LEVY, Mrs. EDMOND, San Mateo, Cal.
 LEVY, Mrs. JULES, Mark Hopkins Hotel.
 LEVY, Mrs. LEON G., San Mateo, Cal.
 LIEBES, Mrs. ISAAC, 1814 Pacific Av.
 LIEBMANN, Mrs. M., San Mateo, Cal.
 LILIENTHAL, Mrs. A. G., Burlingame.
 LILIENTHAL, Mrs. JESSE W., 2027 Sacramento.
 LILIENTHAL, Mrs. JESSE W., Jr., San Mateo, Cal.
 LILIENTHAL, Mrs. P. N., Burlingame.
 LILIENTHAL, Mrs. S., 2007 Franklin.
 LILIENTHAL, Mrs. T. M., San Mateo, Cal.
 LILIENTHAL, Miss VICTORIA, 2027 Sacramento.
 LOEB, Mrs. ALBERT I., Fairmont Hotel.
 LOWE, Mrs. B., 2312 Pacific Av.
 LOWE, Mrs. S., 2201 Broadway.
 LOWE, Mrs. WM. H., 3900 Washington.
 MACK, Mrs. J. J., Burlingame, Cal.
 MAYER, Mrs. HENRY L., 3650 Clay.
 MEYER, Mrs. ALFRED F., 32 Presidio Terrace.
 MEYERFELD, Mrs. M., Mark Hopkins Hotel.
 MILLS, Mrs. CHARLES, 1880 Jackson.
 MITAU, Mrs. MARTIN, 840 Powell.
 NEUSTADTER, Mrs. DAVID, Hotel St. Francis.
 NEUSTADTER, Mrs. NEWTON H., 2120 Jackson.
 NEWMAN, Mrs. E. S., 171 Common/earth.
 NEWMAN, Mrs. S. WALTER, 100 Spruce.
 OPPEN, Mrs. GEORGE, 1055 California.
 PRAGER, Mrs. ISAAC, 50 Arguello Blvd.
 RAISS, Mrs. CARL, 1820 Clay.
 RANSOHOFF, Mrs. H. J., 2300 Van Ness Av.
 RANSOHOFF, Mrs. JAS. B., 3659 Wash'n.
 ROOS, Mrs. ACHILLE, Fairmont Hotel.
 ROOS, Mrs. GEORGE H., Menlo Park.
 ROOS, Mrs. LEON L., 3500 Jackson.
 ROOS, Mrs. ROBT. A., Burlingame, Cal.
 ROSE, Mrs. LOUIS S., 2165 Jackson.
 ROSENBAUM, Mrs. ALBERT M., 2614 Jackson.
 ROSENBLATT, Mrs. ARTHUR S., 24 Presidio Ter.
 ROSENER, Mrs. L. S., 3621 Clay.
 ROTH, Mrs. LESTER L., 3203 Pacific Av.
 ROTHCHILD, Mrs. HERBERT L., San Mateo, Cal.
 ROTHCHILD, Mrs. JOHN, San Mateo, Cal.
 SALZ, Mrs. MILTON, 40 Presidio Ter.
 SAMTER, Mrs. S. L., 2037 Scott.
 SARONI, Mrs. A. B., 3580 Washington.
 SCHEELINE, Mrs. HAROLD, 3553 Clay.
 SCHEELINE, Mrs. S. C., St. Francis Hl.
 SCHWABACHER, Mrs. ALBERT E., Menlo Park, Cal.
 SCHWABACHER, Mrs. F. W., San Mateo.
 SCHWABACHER, Mrs. JAS. H., St. Hotel.
 SCHWABACHER, Mrs. LOUIS A., St. Francis Hotel.
 SCHWARTZ, Mrs. HELEN S., 1075 Calif.
 SCHWARTZ, Mrs. S. L., 4 Presidio Ter.
 SCHWEITZER, Mrs. MELVILLE, 1075 California.
 SHAINWALD, Mrs. R. H., 3728 Jackson.
 SHAINWALD, Mrs. R. S., 2005 Sac'to.
 SILVERBERG, Mrs. J. S., 2855 Pac. Ave.
 SINTON, Mrs. EDGAR, San Mateo, Cal.
 SINTON, Mrs. SILAS D., San Mateo, Cal.
 SLOSS, Mrs. LEON, Jr., 1855 Broadway.
 SLOSS, Mrs. LOUIS, Jr., 3070 Pac. Ave.
 SLOSS, Mrs. M. C., 1830 Jackson.
 STAHL, Mrs. ADOLF, 1880 Jackson.
 STEINBERGER, Mrs. R., 3300 Jackson.
 STEINHART, Mrs. JESSE H., 2400 Steiner.
 STERN, Mrs. JOHN D., 3240 Pac. Ave.
 STERN, Mrs. NEWTON W., 2145 Franklin.
 STERN, Mrs. SIG., 1998 Pacific Av.
 STETTMEIMER, Mrs. W. W., Redwood City, Cal.
 STRASSBURGER, Mrs. I., 2112 Jackson.
 STRASSBURGER, Mrs. L., San Mateo.
 SULTAN, Mrs. ERNEST J., 27 Pres. Ter.
 TRIEST, Mrs. JOS., 3531 Clay.
 VOORSANGER, Mrs. W. C., Palace Hotel.
 WALTER, Mrs. CLARENCE R., Menlo Park, Cal.
 WALTER, Mrs. ISAAC N., 1824 Jackson.
 WALTER, Mrs. JOHN I., 2231 Clay.
 WANGENHEIM, Mrs. EMIL S., St. Francis Hotel.
 WANGENHEIM, Mrs. M. E., 46 Pres. Av.
 WEIL, Mrs. ADOLPH, 2100 Pac. Ave.
 WIEL, Mrs. ELI H., Menlo Park, Cal.
 WIEL, Mrs. IRVIN J., Fairmont Hotel.
 ZELLERBACH, Mrs. H. L., 3543 Wash'n.
 ZELLERBACH, Mrs. I., 2524 Jackson.
 ZELLERBACH, Mrs. J. D., 3580 Clay.

JUNIOR MEMBERS

- ARNSTEIN, EUGENE, 2211 Washington.
 ARNSTEIN, RICHARD, 2211 Wash'n.
 BRANSTEN, EDW., Jr., 1735 Franklin.
 BRUNN, Miss ROSE M., 1611 Vallejo.
 DINKELSPIEL, JOHN W., 223 Spruce.
 EHRMAN, A. L., Jr., Menlo Park, Cal.
 EHRMAN, Miss E. H., 2970 Broadway.
 EHRMAN, FREDERICK, 2880 Broadway.

BERESFORD COUNTRY CLUB—Continued

EHRMAN, ROGER S., Menlo Park, Cal.	LEDERMAN, Miss F., 2112 Jackson.
EHRMAN, S. H., 2970 Broadway.	LEDERMAN, Miss G., 2112 Jackson.
FLEISHHACKER, H., Jr., Atherton, Cal.	ROTHSCHILD, Miss JOAN, San Mateo.
FLEISHHACKER, M., Jr., 2418 Pac. Av.	WALTER, Miss NELL, 2231 Clay.
GUGGENHIME, RICHARD, 3460 Wash'n.	WALTER, Miss R., Menlo Park.
HART, Miss ELLEN, Atherton, Cal.	WIEL, Miss ELIZABETH, Menlo Park.
HELLMAN, M. F., 2000 Washington.	WEIL, Miss MARY, 2100 Pacific Ave.
HIRSCHMAN, JOHN, San Mateo, Cal.	WEIL, MARTIN J., 2100 Pacific Ave.

HOTEL LOTTI

7 & 9, RUE DE CASTIGLIONE
P A R I S



The Favored Hotel of American Society and a
"HOME AWAY FROM HOME"



Telegraphic Address: OTELOTTI, PARIS

BADRUTT'S PALACE HOTEL

in ST. MORITZ (Engadine) SWITZERLAND

All Winter Sports - - All Summer Sports

No Comforts Missing - Every Modern Luxury
American Society Always Represented Here.

Automobile Road Through Wonderful Scenery Now Open to St. Moritz
Garage in Hotel.

SANTA MARIA INN

Santa Maria, California

A Home-like Inn up-kept with home-spun neatness for the convenience of wayfarers. Every room with bath. Half-way between San Francisco and Los Angeles on the Coast Highway. Write or telegraph for reservations.



Men's Clubs

✱
Marin County

Marin Golf and Country Club

San Rafael, Cal.

Telephone: San Rafael 629

OFFICERS

President.....JOHN H. HOPPS
Vice-President.....WEBSTER JONES
Secretary.....THOMAS O'CONNELL

DIRECTORS

J. J. MEIGS
WEBSTER JONES
RALPH W. PALMER
WILLIAM H. CUSICK

THOMAS O'CONNELL
GEORGE U. HIND
C. B. CORNELL
MILLEN GRIFFITH

J. H. HOPPS

MEMBERS

ABBOTT, Mr. S. L., Jr., 230 California,
S. F.
ALLEN, F. HOWARD, San Anselmo.
ANDERSON, Mr. and Mrs. BERRIEN
P., San Rafael, Cal.
ANDERSON, Mr. and Mrs. FRANK B.,
San Rafael, Cal.
ARMSBY, Mr. and Mrs. J. K., Ross,
Cal.
ARNOLD, GEO. S., Kentfield, Cal.
BABCOCK, Mrs. WM., San Rafael.
BALLARDIE, Mr. A. W., Wiltshire Hotel,
S. F.
BALLOU, Mrs. M. H., Fairfax, Cal.
BALDWIN, Mr. LLOYD, Ross, Cal.
BATCHELOR, Mr. D. W., Petaluma.
BARRET, Dr. T. F., Sausalito, Cal.
BATES, Mr. GEORGE W., S. W. Corner
Sutter and Kearny, S. F.

BEALE, Mrs. TRUXTUN, San Rafael.
BEARDSLEY, Mr. and Mrs. GEO. P.,
San Rafael, Cal.
BECKETT, Mr. A. M., Sausalito, Cal.
BEDFORD, Mr. and Mrs. GILBERT C.,
Vallejo, Cal.
BELDEN, Mr. and Mrs. CHAS. A., Ross,
Cal.
BELDEN, Mr. GEO. F., 887 Bush, S. F.
BLACKETT, Mrs. J. S., Sausalito.
BOYD, Miss JEAN, San Rafael, Cal.
BOYD, Miss LOUISE A., San Rafael,
Cal.
BRADLEY, Rev. ERNEST, San Rafael.
BOYD, Mrs. THOS. P., San Rafael.
BROOKS, Mr. and Mrs. GEORGE W.,
Ross, Cal.
BROWN, Mr. and Mrs. PHILIP F., San
Rafael, Cal.

MARIN GOLF AND COUNTRY CLUB—Continued

- BROEMMEL, Mr. and Mrs. GEORGE M., Ross, Cal.
 BUCK, Mrs. JOHN A., San Rafael.
 BUCK, Miss VIOLA, 2004 Gough, S. F.
 BURNEY, Mr. WM. T., Sausalito, Cal.
 CAREY, Mr. ROBT. A., San Anselmo, Cal.
 CARR, Mr. W. D., Dallas, Tex.
 CARRUTHERS, Mr. and Mrs. C. P., Sausalito, Cal.
 CARTAN, Mr. H., Sausalito, Cal.
 CASSELL, Mr. JOHN F., 2515 Gough, S. F.
 CHAPMAN, Mr. and Mrs. A. J., Ross, Cal.
 CHIPMAN, Dr. E. D., San Anselmo.
 CLARK, Mr. and Mrs. DANIEL W., Ross, Cal.
 CLARK, Mr. JOS. E., San Anselmo.
 COFFIN, Miss SARAH De W., Ross, Cal.
 COMAN, Mr. EDWIN T., San Rafael.
 COMYN, Mr. and Mrs. W. L., San Rafael, Cal.
 COOK, Mr. and Mrs. C. W., San Rafael, Cal.
 COOK, Miss LUCY, San Rafael, Cal.
 CORNELL, Mr. C. B., 351 Calif., S. F.
 CRANSTON, Mr. GRAHAM, San Rafael.
 CRANSTON, Mr. and Mrs. ROBT. E., San Rafael, Cal.
 CROOKS, Mrs. JONATHAN J., S. Rafael.
 CUFFE, Mr. THOS. E., San Rafael.
 CURTIS, Mr. RALSTON, San Rafael, Cal.
 CUSICK, Mr. WM. E., Ross, Cal.
 CUSICK, Mr. and Mrs. W. H., Ross, Cal.
 DALY, Mr. CLAUDE L., Seattle, Wash.
 DAVIS, Mr. and Mrs. WINFIELD S., Ross, Cal.
 DEEMS, Rev. C. P., 2603 Steiner, S. F.
 DE LANCEY, Dr. C., San Anselmo.
 DENNY, Hon. THOS. C., Sonoma.
 DIBBLEE, Mr. ALBERT J., Ross, Cal.
 DIBBLEE, Mr. B. H., 300 Montg'y, S. F.
 DIBBLEE, Mrs. HARRISON, San Rafael.
 DILL, Mr. MARSHALL, 235 Pine, S. F.
 DODGE, Mrs. GEO. M., San Rafael.
 DU BOIS, Mrs. ALFRED W., San Rafael, Cal.
 DUFFICY, Dr. and Mrs. R. G., S. Rafael.
 DUFFY, Mr. and Mrs. C. NESBITT, San Rafael, Cal.
 DUNCAN, Mr. and Mrs. DAVID, San Rafael, Cal.
 ESBERG, Mr. and Mrs. M. H., Ross.
 EVERS, Mr. A. J., 58 Sutter.
 FOERSTER, Mr. and Mrs. R. C., San Anselmo, Cal.
 FOSTER, Mr. and Mrs. ARTHUR W., San Rafael, Cal.
 FOSTER, Miss LOU S., San Rafael.
 FOSTER, Mr. and Mrs. P. S., San Rafael, Cal.
 FULLER, Mr. J. L., San Anselmo, Cal.
 GAGAN, Mr. B. E., San Anselmo, Cal.
 GAGAN, Mr. CHAS. R., San Anselmo, Cal.
 GALLOIS, Mr. JOHN E., 70 Post, S. F.
 GREENE, Mr. A. CRAWFORD, 465 Calif., S. F.
 GRIFFITH, Mr. and Mrs. MILLEN, San Rafael.
 GUTHRIE, Rev. W. K., Ross, Cal.
 HAYNE, Mrs. B. S., San Rafael, Cal.
 HENDERSON, Dr. J. J., 240 Stockton, S. F.
 HILDEBRANDT, Mr. C. N., Ross.
 HILL, A. B. Jr., 201 Sansome, S. F.
 HILL, Mr. DOLPH B., Petaluma, Cal.
 HIND, Mr. and Mrs. GEORGE U., San Rafael, Cal.
 HOPPS, Mr. JOHN H., Ross, Cal.
 HORN, Mr. and Mrs. W. P., San Rafael, Cal.
 HOWITT, Dr. and Mrs. H. O., San Rafael, Cal.
 HUNT, Mr. and Mrs. JOHN, Ross, Cal.
 JOHNSON, Mrs. H. D., San Rafael.
 JONES, Mr. and Mrs. R. C., San Rafael, Cal.
 JONES, Mr. and Mrs. WEBSTER, San Rafael, Cal.
 JONES, Mr. PAUL, San Rafael, Cal.
 JURGENS, Mr. W. C., Oakland, Cal.
 KENT, Mr. and Mrs. THOMAS T., Kentfield, Cal.
 KENT, Mr. WM., Kentfield, Cal.
 KIERULFF, Mrs. W. J. L., San Anselmo.
 KINGSBURY, Mr. and Mrs. KENNETH, 2300 Pacific Ave.
 KITTLE, Mr. ALLEN I., 225 Bush, S. F.
 KITTLE, Mr. JOHN C., Ross, Cal.
 KORBELL, Miss ELSA, San Rafael.
 KORBELL, Miss MARTHA, San Rafael.
 KUECHLER, Mr. H. N., San Rafael.
 LAKE, Mrs. E. S., Ross, Cal.
 LAUDER, Mr. JOHN, San Rafael.
 LAUDER, Miss JEANNE, San Rafael.
 LAZARE, Mr. and Mrs. H., San Anselmo.
 LILLEY, Mrs. A. S., Ross, Cal.
 LINDSAY, Mr. and Mrs. M., Ross.
 LOUGHLYN, Mr. T. A., 246 Battery, S. F.
 LUCAS, Mrs. F. W., 2150 Valejo, S. F.
 MACDONALD, Mr. ALAN, 130 Montg'y.
 MACLAY, Mr. THOS., Petaluma, Cal.
 MACORMACK, Mr. and Mrs. T.
 CROCKET, Ross, Cal.
 MADISON, Mr. FRANK D., San Rafael, Cal.
 MARX, Mr. FITZGERALD, San Rafael.
 MCCARTHY, Mr. WALTER, San Rafael.
 MCCAUGHERN, Mr. and Mrs. THOS., Ross, Cal.
 McKANNAY, Mr. and Mrs. WILLIAM F., San Anselmo, Cal.
 McKINNEY, Mr. and Mrs. PRESTON, San Rafael, Cal.
 McNEAR, Mrs. E. D., Petaluma, Cal.
 McNEAR, GEO. P., Petaluma, Cal.
 McNEAR, Mr. S. B., Ross, Cal.
 MEE, Miss MARGARET, San Rafael.
 MEIGS, Mr. and Mrs. J. J., Ross.
 MENZIES, Mrs. ROBERT H., San Rafael, Cal.
 MINTZER, Mr. L. M., 465 California, S.F.
 MINTZER, Miss MAURICIA, Ross.
 MINTZER, Mr. L. M., 200 Davis, S. F.
 MOORE, Mr. DUVAL, 212 Cal., S. F.
 MOORE, Mr. and Mrs. HARRY J., Ross.
 MOORE, Rev. T. V., San Anselmo.
 NEWHALL, Mr. and Mrs. ALMER M., California and Battery, S. F.

MARIN GOLF AND COUNTRY CLUB—Continued

- NEWELL, Mr. and Mrs. G. F., San Anselmo.
 O'CONNELL, Mr. and Mrs. THOS., Ross.
 ORD, Mr. and Mrs. W. E. J., San Rafael, Cal.
 PALMER, Mr and Mrs. RALPH W., Ross, Cal.
 PARKIN, Miss K., San Rafael, Cal.
 PENTZ, Mr. W. R., Bank of California, S. F.
 PISCHEL, Mr. HAROLD, Ross.
 PLUNKETT, Mr. EUGENE, San Rafael.
 PRESTON, Mr. J. W., Jr., 350 Post, S. F.
 RAAS, Mr. and Mrs. J. C., San Anselmo, Cal.
 RIDGWAY, Mr. HARRY D., San Rafael.
 ROBBINS, Mr. and Mrs. MILO R., 2655 Broderick, S. F.
 ROBERTS, Mr. ALBERT, New York City.
 SCHMIDT, Mr. and Mrs. B. H., San Anselmo, Cal.
 SCHMIDT, Mr. CARL R., San Rafael.
 SCHMIEDELL, Miss DORIS, Ross, Cal.
 SCHMIEDELL, Mr. E. D., Ross, Cal.
 SCRUTTON, Mr. H. C., Petaluma, Cal.
 SHARP, Dr. W. F., Union Square Bldg., S. F.
 SHAW, Mr. WM. L., 350 California, S. F.
 SHERER, Mr. and Mrs. REX, San Rafael, Cal.
 SMITH, Mr. LUDLUM, First Nat. Bank, S. F.
- SPENCER, Mr. F. S., San Rafael, Cal.
 SPENCER, Mr. KENNETH, San Rafael.
 STEPHENSON, Mr. and Mrs. F. W., Ross.
 STRATFORD, Mr. and Mrs. H. J., San Anselmo, Cal.
 STRONG, Mr. E. B., San Rafael, Cal.
 STRONG, Miss GLADYS, San Rafael.
 TALBOT, Mr. ANDREW, 2770 Jackson, S. F.
 TALBOT, Mrs. ANDREW P., San Rafael.
 THAYER, Mr. and Mrs. R. H., San Rafael, Cal.
 THOMSON, GORDON, 605 Market, S. F.
 TOMPKINS, Mr. R. W., San Anselmo.
 TOWLER, Mr. and Mrs. A. F., San Anselmo.
 TREGOE, Mr. and Mrs. B. B., Ross.
 WARD, Miss M. G., Mill Valley, Cal.
 WARD, Mr. and Mrs. R. C., Mill Valley.
 WAYMAN, Mr. WILLARD O., Ross, Cal.
 WEST, Mrs. JAMES, San Rafael, Cal.
 WEST, Mr. JAMES, Jr., San Rafael.
 WHITE, Rev. L. T., San Rafael.
 WILLCUTT, Mr. GEO., Ross.
 WILLIAMS, W. W., University Club, S.F.
 WOLCOTT, Mr. ROBT. B., San Anselmo.
 ZIEL, Mr. J. H., San Rafael, Cal.
 ZOOK, Judge and Mrs. E. T., San Rafael.

JUNIOR MEMBERS

- CHAPMAN, R. A., Ross, Cal.
 CORNELL, C. B. Jr., San Rafael, Cal.
 HOPPS, Miss SALLY, Ross, Cal.
 JOHNSON, WILLIAM, San Rafael.
 JONES, Miss VAIL, San Rafael.
 O'CONNELL, T. CARSON, Ross Cal.
 PENTZ, EDITH R., San Rafael.
 STEPHENSON, HETTIE, Ross.
 STEPHENSON, SARAH, Ross.
 TRAVIS, EDWARD, San Rafael.
 WEST, Miss APHRA, San Rafael.

Belvedere Golf and Country Club

Telephone: Main 159

Belvedere, Cal.

OFFICERS

President.....	TALCOTT H. CAMP
Vice-President.....	FRANK T. BOWERS
Secretary	MAURICE A. GALE
Treasurer	M. PEIRCE COOK

MEMBERS

ADDIS, Dr. THOMAS, Sausalito, Cal.	HALLIDAY, Miss DORCAS, Sausalito.
BARKER, Mrs. JOHN G., Belvedere	HALLIDAY, Miss HARRIETT, Sausalito.
BELCHER, Mr. and Mrs. E. H., Corinthian Island.	HALLIDAY, Mr. HARRY, Sausalito, Cal.
BERGHAUSER, Mrs. J. H., Belvedere.	HEDLEY, Mr. JOHN, Belvedere, Cal.
BLAND, Mr. and Mrs. T. NOEL, 1390 Taylor, S. F.	HEDLEY, Miss, Belvedere, Cal.
BLANDING, Mr. GORDON, Belvedere, Cal.	HELLMAN, Mr. and Mrs. HORATIO G., 2412 Gough, S. F.
BLANDING, Miss LENA, Belvedere, Cal.	HENDERSON, Mr. H. S., 244 Calif., S. F.
BOOLE, Mr. and Mrs. FRED, Belvedere.	HOLCOMBE, Mrs. R. A., Belvedere, Cal.
BOWERS, Mr. and Mrs. F. T., Belvedere.	HOLDEN, Mr. H. E., Sausalito.
BRIDGE, Miss HELEN, Belvedere, Cal.	HOLMES, Mrs. C. EDWARD, Belvedere, Cal.
CAMP, Mr. and Mrs. T. H., Belvedere.	JACKSON, Mrs. HOOPER, 2170 Jackson.
CHAPMAN, Mr. SHERWOOD, University Club, S. F.	JUDSON, Mr. and Mrs. F. HAMILTON, Belvedere.
COLBERT, Mr. G. P., 260 Calif., S. F.	JUDSON, Miss HELEN C., Belvedere.
COOK, Miss BARBARA, Belvedere.	KEIL, Mr. H. D., Tiburon, Cal.
COOK, Mr. and Mrs. M. PEIRCE, Belvedere, Cal.	LATHROP, Mr. and Mrs. LELAND S., Belvedere, Cal.
COOPER, Mrs. FRED, Belvedere, Cal.	LATHROP, Mr. LELAND S., Jr., Belvedere.
CREEL, Dr. and Mrs. R. H., Angel Island.	LEVINSON, Mr. and Mrs. L. O., Belvedere, Cal.
CROCKER, Mr. and Mrs. CHAS. H., Belvedere, Cal.	MAILLIARD, Mr. and Mrs. JOHN W., Belvedere.
DANFORTH, Mr. R. S., 525 Market, S. F.	McKELLAR, Mrs. M. W., 1848 Franklin, S. F.
DAWSON, Mr. and Mrs. EUGENE H., Belvedere, Cal.	McKENNEY, Mrs. A. C., Belvedere, Cal.
DE GRUCHY, Miss A., Belvedere.	MERRILL, Mr. and Mrs. FRANK, Belvedere.
DUNCAN, Mr. C. W., Sausalito, Cal.	MIDDLEMAS, Mr. GEO. E., 260 California, S. F.
EDWARDS, Mrs. JAS. W., 2550 Webster, S. F.	MITCHELL, Mr. EMERY, Belvedere, Cal.
ESTABROOK, Mr. and Mrs. H. A., Belvedere, Cal.	MOLTON, Mr. P. S., 451 Montg'y, S. F.
FISHER, Miss MARY, 1155 Leavenworth, S. F.	PAYNE, Miss D. M., Belvedere, Cal.
FLINT, Mr. GEO., Belvedere, Cal.	PETERSON, Mr. and Mrs. FERDINAND C., Belvedere, Cal.
FREER, Mr. and Mrs. BURR W., Belvedere, Cal.	PETERSON, Mr. G. B., Belvedere, Cal.
GALE, Mr. and Mrs. M. A., Belvedere.	PRENTYS, Mr. and Mrs. R. P., Belvedere.
HALL, Mr. JAS. L., Mills Bldg., S. F.	PREUSSER, Mr. and Mrs. C. F., Belvedere, Cal.

BELVEDERE GOLF & COUNTRY CLUB—Continued

- PUGH, Mr. and Mrs. JOS. T., Belvedere.
RASTALL, Dr. and Mrs. B. M., Belvedere.
REY, Mr. BRITTON, Belvedere, Cal.
REY, Mr. V. J., Kohl Bldg.
RICE, Mr. and Mrs. E. B., Belvedere.
RUDDOCK, Mr. GEO. T., Mills Bldg, S.F.
SCHLESSINGER, Mr. J. L., 2452 Vallejo,
S. F.
SCOTT, Dr. FLORENCE, Belvedere.
SCOTT, Miss HAZEL M., Belvedere.
SERGEANT, Mr. and Mrs. JUDSON, Bel-
vedere, Cal.
SIMMONS, Mr. G. S., Jr., Belvedere, Cal.
SINNICKS, Mr. and Mrs. FRANK S.,
Belvedere, Cal.
STEPHENS, Mr. and Mrs. GEO., Belve-
dere, Cal.
- STEWART, Mr. W. F., Sausalito, Cal.
STILLMAN, Mrs. STANLEY, Belvedere.
STILLMAN, Mr. S., Jr., Belvedere, Cal.
SULLIVAN, Miss ELIZABETH, Belve-
dere, Cal.
SULLIVAN, Miss SOPHIA, Belvedere,
Cal.
SUTTON, Miss BARBARA, Belvedere.
SUTTON, Mrs. H. B., Belvedere.
TUBBS, Mrs. W. B., 2170 Jackson, S. F.
WHITE, Mr. and Mrs. ALFRED J., Bel-
vedere.
WOODWARD, Mr. R. S., Ross, Cal.
WOODY, Mrs. SUMNER, 7 3rd Ave., S.F.
WILSON, Mr. FORBES, Belvedere, Cal.
YOUNG, Mr. FRED, Kohl Bldg., S. F.

Lagunitas Country Club

Club House: Ross, Cal. Telephone San Anselmo 3205 W.

OFFICERS

President	HARRY L. EVANS
Vice-President	HARRY J. MOORE
Secretary and Treasurer.....	WAKEFIELD BAKER

DIRECTORS

HARRY J. MOORE	BLAIR S. SHUMAN
BARROLL McNEAR	HARRY L. EVANS
	WAKEFIELD BAKER

MEMBERS

ANDERSON, Mr. and Mrs. B. P., San Rafael, Cal.	FOSTER, Miss LOU S., San Rafael.
ARNOLD, Mrs. G. S., Kentfield, Cal.	GREENE, Mr. and Mrs. A. CRAW-FORD, Ross.
BAKER, Mrs. LEAVITT, San Rafael.	GREGORY, Mr. and Mrs. DONALD M., San Rafael, Cal.
BAKER, Mr. and Mrs. WAKEFIELD, San Rafael, Cal.	GRIFFITH, Mrs. E. L., Ross.
BEAVER, Mr. and Mrs. F. H., 2507 Broadway, S. F.	GRIFFITH, Mr. and Mrs. MILLEN, Ross, Cal.
BOGERT, Mr. and Mrs. T. L., San Rafael, Cal.	HAYNE, Mr. and Mrs. B. S., San Rafael, Cal.
BOGERT, Mr. REED, San Rafael, Cal.	HENDRICKSON, Mr. and Mrs. WM., Ross, Cal.
BOYD, Miss CYNTHIA, San Rafael.	HORN, Miss CONSTANCE, San Rafael.
BOYD, Miss JEAN, San Rafael.	JENKINS, Mr. and Mrs. JAMES, Mill Valley, Cal.
BROEMMEL, Mr. GEO. D., Ross, Cal.	JENKINS, Miss SALLY, Mill Valley.
BROOKE, Mrs. THOS. SCOTT, San Rafael.	JONES, Mr. GREGORY, Ross, Cal.
BROOKS, Mr. GEORGE W., Ross.	KENT, Mr. and Mrs. T. T., Fairfax, Cal.
BROOKS, Miss ORA, Ross, Cal.	KENT, Mr. and Mrs. WM., Kentfield.
BROWN, Mr. and Mrs. PHILIP F., San Rafael, Cal.	KENT, Mr. and Mrs. WILLIAM, Jr., Kentfield, Cal.
CAMPBELL, Mr. WALLACE, Ross.	KIERULFF, Mrs., San Anselmo, Cal.
CASSELL, Mr. JOHN F., 351 Calif., S. F.	KINGSBURY, Mrs. K. R., Ross, Cal.
CHIPMAN, Mrs. E. D., Ross, Cal.	KITTLE, Mr. ALLEN I., Ross.
CLARK, WARREN D., 310 Sansome, S. F.	KITTLE, Mr. JOHN C., Ross, Cal.
COFFIN, Mrs. JAMES, Ross, Cal.	MARTIN, Miss PEGGY, San Rafael.
COFFIN, Miss SARAH, Ross.	MARX, Mr. and Mrs. FITZGERALD, San Rafael, Cal.
CRANSTON, Mr. GRAHAM, San Rafael.	McANDREW, Mr. A., Ross, Cal.
CUSHING, Mr. and Mrs. JOHN E., 2525 Webster, S. F.	McINTOSH, Mr. and Mrs. KENNETH, San Rafael, Cal.
DAVIS, Mr. and Mrs. W. S., Ross.	McKEE, Mr. and Mrs. J. D., Ross.
DERBY, Mr. and Mrs. S. HASKET, 1707 Gough, S. F.	McNEAR, Mr. BARROLL, Ross.
DEWEES, Mr. and Mrs. ALFRED, Ross.	McNEAR, Mr. and Mrs. S. B., Ross, Cal.
DIBBLEE, Mr. and Mrs. A. J., Ross.	MINTZER, Mr. LUCIO, Ross, Cal.
DIBBLEE, Mr. and Mrs. B. H., Ross.	MINTZER, Miss MAURICIA, Ross.
DIBBLEE, Mr. HARRISON, Jr., San Rafael, Cal.	MOFFITT, Mrs. JAMES, 1825 B'way, S.F.
EELLS, Mr. J. S., Ross, Cal.	MOORE, Miss JEAN, Ross, Cal.
EELLS, Miss SALLY, Ross, Cal.	MORRISON, Mrs. A. F., Ross, Cal.
ESBERG, Mr. ERNEST, Ross, Cal.	MOORE, Mr. HARRY J., Ross, Cal.
ESBERG, Mr. and Mrs. MILTON H., Ross, Cal.	MOORE, Miss MARIAN, Ross, Cal.
ESBERG, Mr. MILTON, Jr., Ross.	PALMER, Mr. RALPH W., Ross, Cal.
EVANS, Mr. and Mrs. EVAN C., Jr., San Rafael, Cal.	PENTZ, Miss EDITH, San Rafael.
EVANS, Mr. and Mrs. HARRY L., San Rafael, Cal.	PETERSON, Mr. and Mrs. F. SOMERS, San Rafael, Cal.
FORD, Mrs. ARTHUR W., Ross, Cal.	PISCHEL, Mr. HAROLD, Ross.
FORD, Mrs. SYDNEY, Ross, Cal.	

LAGUNITAS COUNTRY CLUB—Continued

- PHLEGER, Mr. and Mrs. HERMAN, 2442 Broadway, S. F.
 PISCHEL, Mrs. KASPER, Ross.
 PITMAN, Mr. KEMP, Ross, Cal.
 PITMAN, Miss M., Ross, Cal.
 ROBBINS, Mrs. MILO, 2655 Broderick, S. F.
 SCHMIEDELL, Miss DORIS, Ross.
 SCHMIEDELL, Mr. and Mrs. E. G., Ross.
 SELFRIDGE, Mr. and Mrs. JOHN, San Anselmo, Cal.
 SHUMAN, Mr. BLAIR S., 465 Calif., S. F.
 SKEWES-COX, Mr. VERNON, Ross, Cal.
 SMITH, Mr. and Mrs. G. KIRKHAM, San Rafael, Cal.
 STANTON, Mr. and Mrs. J. S., Jr., San Rafael, Cal.
- STEPHENSON, Mr. and Mrs. F. W., Ross.
 STEPHENSON, Miss SARAH, Ross.
 STRATFORD, Mr. GERALD D., San Anselmo, Cal.
 STURDIVANT, Miss HELEN, San Anselmo.
 TALBOT, Mrs. A. P., San Rafael, Cal.
 TALBOT, Mr. and Mrs. ANDREW B., San Rafael, Cal.
 VAN SICKLEN, Mr. and Mrs. HORACE D., 3409 Pacific Ave., S. F.
 WEST, Mr. and Mrs. JAMES, Jr., San Rafael, Cal.
 WILHOIT, Mr. JOHN N., 1840 Broadway, S. F.
 WILLCUTT, Dr. GEO., Ross, Cal.
 ZIEL, Mr. JOHN G., San Rafael, Cal.
 ZOOK, Judge EDGAR T., San Rafael.

SUMMER MEMBERS

- CLARK, Mr. J. W., San Rafael.
 CLARK, Mr. and Mrs. DEARBORN, San Rafael, Cal.
 DERBY, Mrs. S. H., 1707 Gough, S. F.
- MARCUS, Mr. WM. A., Mill Valley, Cal.
 PRINGLE, Miss ISABEL, Kentfield, Cal.
 SHUMAN, Mr. and Mrs. W. D. M., Ross.
 SKEWES-COX, Mrs. VERNON, Ross.

HONORARY MEMBERS

- JOHNSON, Mr. WILLIAM, S. F.
 WOOD, Rev. WM. L., Ross, Cal.

HOTEL WESTMINSTER
RUE DE LA PAIX
P A R I S



A Superior and Distinctive Hotel



Telegraphic Address: WESTMIOTEL.
E. BRUCHON, Manager

LUCERNE
HOTEL SCHWEIZERHOF

FIRST CLASS THROUGHOUT
500 BEDS

GOLF
18 HOLES

O.HAUSER, Prop.

Washington, D. C.

HOTEL DRISCOLL

Facing the U. S. Capitol and Grounds. American Plan
from \$4.00. European Plan from \$1.50. Write for
Folder and Map

F. P. ORBELLO, Manager.

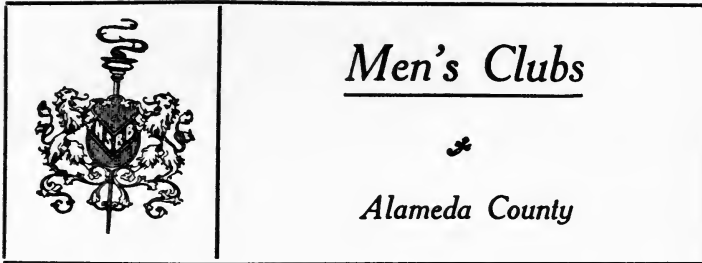

Claremont Country Club

Corner Broadway and Clifton Streets, Oakland, Cal. Telephone: Piedmont 1005
 Incorporated January 27, 1903

OFFICERS

President.....**ROBERT M. FITZGERALD**
 Vice-President**VERNON S. HARDY**
 Secretary**B. W. RAILEY**

DIRECTORS

R. W. HANNA.
CHARLES D. BATES
J. G. MOORE
JOHN W. PRESTON

COMMITTEES

HOUSE COMMITTEE

B. W. RAILEY, Chairman
RAY DECKER
R. W. HANNA

AUDITING COMMITTEE

CHARLES D. BATES
J. GEORGE MOORE, Chairman
R. W. HANNA

GREENS COMMITTEE

OSCAR MORGAN
CHARLES D. BATES, Chairman.
A. E. DE ARMOND

CLAREMONT COUNTRY CLUB—Continued

WOMEN'S GOLF COMMITTEE

Mrs. B. P. LEGARE, Captain

Mrs. H. A. PROLE

Mrs. H. L. SIMPSON

Miss ALICE KNOWLES

LIFE MEMBERS

ADAMS, EDSON F., 25 Sea View Av.
 BANGS, BENJ., 2300 Warring, Berkeley.
 BARBOUR, WM. A., Farragut and King
 Avs., Piedmont.
 BATES, CHAS. D., 349 Bellevue Av.
 BILGER, F. W., 5000 Broadway.
 BLAKE, ANSON S., Oakland Bank of
 Sav. Bldg.
 CRELLIN, T. A., Central Sav. Bank
 DILLMAN, GEO L., 510 Union Trust
 Bldg., S. F.

FITZGERALD, R. M., Central Bk. Bldg.
 HAVENS, WICKHAM, 1500 Franklin.
 KNOWLES, H. J., 260 California, S. F.
 MACDONALD, A. S., British American
 Bank, S. F.
 McNEAR, GEO. W., Ins. Ex. Bldg., S.F.
 MERRILL, C. W., 121 Second, S. F.
 REQUA, M. L., 351 California, S. F.
 SMITH, F. M., 24th and 8th Avs.
 WALSH, E. M., 315 Montg'y, S. F.
 WILSON, F. M., 2400 Ridge Road, Ber-
 keley.

MEMBERS

ABBOTT, G. D., 351 California, S. F.
 ABBOTT, G. D., Jr., Central Bk. Bldg.
 ADAMS, LELAND D., Piedmont, Cal.
 ADAMS, Dr. L. P., Federal Realty Bldg.
 ALEXANDER, Miss MARY, Piedmont,
 Cal.
 ALLAN, C. E., 433 California, S. F.
 ALLEN, GEO. W., 160 Sansome, S. F.
 AMES, J. H., 37 Front, S. F.
 AMMEN, A. L., Piedmont, Cal.
 ANDREW, A., 75 Sea View Av., Pied-
 mont.
 ASHBY, S. J., 209 Post, S. F.
 ATWELL, J. M., 200 Bush, S. F.
 AVERY, FRANK M., 105 Mountain Av.,
 Piedmont, Cal.
 AYER, R. B., Syndicate Bldg.
 BABCOCK, GEO. R., 429 Staten Ave.
 BAILEY, A. T., 244 Pine, S. F.
 BAIN, CHAS. H., 2 Harrison, S. F.
 BAIN, F. B., 351 California, S. F.
 BAKER, W. O., 165 Post, S. F.
 BAKEWELL, W. B., 2331 Teleg. Av.
 BALL, FRANK M., 1205 Ashmount Ave.
 BALSDON, J. H., 55 Alvarado Rd., Berk.
 BANCROFT, CHAS. E., 2222 Piedmont
 Av., Berkeley.
 BAUMGARTNER, J. V., 112 Market, S. F.
 BEAM, A. W., 536 Kenmore Av.
 BEARDSLEY, CHAS., Central Bk. Bldg.
 Berkeley, Cal.
 BLACK, J. B., 530 Bush, S. F.

BOCQUERAZ, LEON, 108 Sutter, S. F.
 BORLAND, A., 210 Balboa Bldg., S. F.
 BOWLES, Mrs. P. E., Broadway Terrace,
 and Prospect Drive.
 BRADLEY, E. C., 1820 Scenic Av., Ber-
 keley.
 BRADSHAW, F., 218 Pala Av., Piedmont.
 BRADT, G. H., 321 Mountain Ave., Pied-
 mont, Cal.
 BRADENBURG, C. A., 158 Geary, S. F.
 BREEDEN, V. E., 315 Montgomery, S. F.
 BRIGGS, WALTER M., Pleasanton, Cal.
 BROADWATER, C. C., 121 2nd, S. F.
 BROPHY, M. J., 332 Sheridan, Piedmont.
 BROWN, EVERETT J., Central Bank
 Bldg.
 BROWN, J. T., 144 Dracena Av.
 BROWN, WILLARD E., 1255 Ashmount
 Av., Piedmont.
 BUCK, F. H., 85 Second, S. F.
 BURKETT, C. W., 411 Shreve Bldg.,
 S. F.
 BUZARD, R. T., Crocker Bldg., S. F.
 CAMPBELL, E. C., Regillus Apts.
 CAPWELL, H. C., 14th and Clay.
 CARLISLE, B. M., 251 Bush, S. F.
 CARLSTON, J. C., Central Bank.
 CARR, R. B., 613 Rialto Bldg., S. F.
 CARTER, H. V., 52 Beale, S. F.
 CAVALIER, WM., First Nat. Bk. Bldg.
 CHAMBERLIN, W. R., 215 Market, S. F.

CLAREMONT COUNTRY CLUB—Continued

- CHAMBERS, GEO. R., Hotel Claremont, Berkeley, Cal.
 CHASE, GEO. Q., 26 O'Farrell.
 CHASE, SAMUEL J., Central Bk. Bldg.
 CHEEK, H. C., 2512 Hillegass, Berkeley.
 CHICKERING, R., Central Bank Bldg.
 CLARK, H. S., 215 Market, S. F.
 CLARK, H. W., Crocker Bldg., S. F.
 CLARK, L. A., Easton Bldg.
 CLAY, P. T., Kearny and Sutter, S. F.
 COLVIN, CHAS. A., 202 Sansome, S. F.
 CONNELL, JOHN J., 351 Calif., S. F.
 COOGAN, A. J., 465 Calif., S. F.
 COOK, M. T., 742 Market, S. F.
 COOLIDGE, PRESCOTT H., 301 Shreve Bldg., S. F.
 COOPER, EDWIN T., 801 Crocker Bldg., S. F.
 CORY, C. L., Warring St., and Dwight Way, Berkeley.
 COULTHARD, W. J., 450 California, S.F.
 COX, F. NUTTER, 2400 Warring, Berkeley, Cal.
 CRELLIN, Mrs. THOS., 1836 Alice.
 CROSBY, DANIEL, 20th & Webster.
 CROWLEY, Dr. D. D., Wakefield Bldg.
 CURTISS, H. R., 1452 Bush, S. F.
 CUSHING, THOS. WATSON, 136 Highland Av., Piedmont.
 DAILEY, F. H., 671 Longridge Rd.
 DALLAS, W. C., 92 Sea View, Piedmont.
 DALZIEL, A. S., 2811 Woolsey, Berkeley.
 DAY, Dr. ROSCOE A., Hutchinson Bldg.
 DEANS, WM., 249 Pine, S. F.
 DE ARMOND, A. E., 579 18th.
 DECKER, RAY, 200 Bush, S. F.
 DECOTO, EZRA W., State Bldg., S. F.
 DE REYNIER, EUGENE, 24 Market, S.F.
 DE VAUX, NORMAN, 69th Av. and Foot-hill Boulevard.
 DEXTER, DUDLEY, 211 Lafayette Av., Piedmont.
 DE WITT, C. A., 420 W. 116th St., N. Y.
 DIECKMAN, J. H., Jr., 464 Chetwood.
 DILLE, Miss HELEN, 2626 Channing Way, Berkeley, Cal.
 DINWIDDIE, W. S., 518 Crocker Bldg., S. F.
 DITZLER, F. L., 630 Mission, S. F.
 DODGE, CHAS. S., 16 California, S. F.
 DOLLAR, R. STANLEY, 311 Calif., S. F.
 DONAHUE, WM., Court House, Oakland
 DONOVAN, J. J., Tapscott Bldg.
 DUKES, Dr. C. A., 426 17th St.
 DUNHAM, L. S., Hutchinson Bldg.
 DUNN, MARTIN J., 2845 Telegraph Av., Berkeley.
 DURNEY, JOS., 1 Drumm, S. F.
 DYER, E. I., Hotel Oakland.
 EARL, GUY C., 225 Bush, S. F.
 EAST, JAS. I., 215 Market, S. F.
 EASTERBROOK, Mrs. D. E., Hotel Oak-land.
 EASTON, G. N., 1579 Jackson.
 EAVES, Dr. JAS., 560 Sutter, S. F.
 EBAY, GEO., Fulton Playhouse.
 EBBY, H. H., 351 California, S. F.
 EDE, WM., 722 Kohl Bldg., S. F.
 EDOFF, F. J., 1116 Broadway.
 ERSKINE, H. W., 785 Market, S. F.
 FAY, ROLLO E., 2731 Claremont Blvd., Berkeley, Cal.
 FINLEY, A., 310 Sansome, S. F.
 FIREBAUGH, C. L., 703 Market, S. F.
 FLEAGER, C. E., 149 New Montg'y, S. F.
 FORCE, H. W., 5902 Taft Av.
 FORSMAN, S. N., 105 Mountain Ave., Piedmont.
 FOX, E. C., 108 Sansome, S. F.
 FREEMAN, A. G., 1 Drumm, S. F.
 FRICK, W. P., Easton Bldg.
 GABRIEL, W. N., 703 Syndicate Bldg.
 GARDNER, WM., 12 Monte Av., Piedm't.
 GATCH, CLAUD, Central Nat. Bank.
 GAYLEY, Prof. CHAS. M., 2328 Pied-mont Av., Berkeley.
 GILLINGHAM, J. R., 361 Cal., S. F.
 GILLIS, K. C., 785 Market, S. F.
 GOODFELLOW, HUGH, 433 California, S. F.
 GRAHAM, C. R., Newark, Cal.
 GREENWOOD, G. D., Sav. Union Bank of S. F.
 GREENWOOD, G. M., 560 Sac'to, S. F.
 GREGORY, Dr. WALDRON A., 54 Sea View Ave., Piedmont, Cal.
 HALL, CHAFFEE E., 225 Bush, S. F.
 HALL, ELBERT J., 199 Lafayette, Pied-mont.
 HALL, F. F., 25 Hillside Av., Berkeley.
 HALL, H. E., 67 King Ave., Piedmont.
 HAMLIN, Dr. O. D., Federal Realty Bldg.
 HANNA, R. W., 225 Bush, S. F.
 HARDY, CHAS. C., Monadnock Bldg., S. F.
 HARDY, V. S., 2824 Forest Av., Berkeley.
 HARPER, H. T., Standard Oil Bldg., S. F.
 HARRIER, L. G., 6457 Benvenue Av.
 HARRIS, Mrs. ARTHUR L., Regillus Apts.
 HARRIS, GEO. H., Key System Bldg.
 HASLETT, S. M., Jr., 60 Calif., S. F.
 HASSAN, E. A., 311 California, S. F.
 HASSLER, J. F., Central Bank Bldg.
 HAUSER, ERIC V., Hutchinson Bldg.
 HAVRE, J. B., 200 Bush, S. F.
 HAWLEY, STUART, 703 Syndicate Bldg.
 HEATHCOTE, BRUCE, Canadian Bank of Com., S. F.
 HEESEMAN, C. J., 304 Plaza Bldg.
 HENDERSON, C. P., 21st & Harrison, S. F.
 HENDERSON, F. B., Sharon Bldg., S.F.
 HENES, LOUIS G., 749 Oakland Av.
 HENRY, C. A., P. O. Box 2693, S. F.
 HENSHAW, F. T., 40th & Broadway.
 HENSHAW, GRIFFITH, 200 Bush, S. F.
 HENSHAW, STUART, 200 Bush.
 HIGGINS, J. E., Jr., 423 6th, S. F.
 HIGGINS, W. F., 2335 Broadway.
 HILLMAN, F. H., Standard Oil Bldg., S. F.
 HINDES, S. G., 14 Montgomery, S. F.
 HINES, JAS. S., 9 Scenic Way, S. F.
 HOBBS, CHAS. S., 1501 Broadway.
 HOFFMAN, ROSS B., 228 Perry.

CLAREMONT COUNTRY CLUB—Continued

- HOGAN, HUGH, Tribune Tower.
 HOGAN, THOS. P., Jr., 101 Ricardo Av.
 HOLABIRD, R. D., 611 Howard, S. F.
 HOLMES, E. CLARENE, 68 Post, S. F.
 HOSTATER, J. E., Syndicate Bldg.
 HOTCHKISS, J. M., 1 Drumm, S. F.
 HOTCHKISS, W. J., 1 Drumm, S. F.
 HOUDLETTE, ERNEST, Rialto Bldg., S. F.
 HUDDART, F. H., 681 Market, S. F.
 HULSE, EDWARD, 2959 Russell, Berkeley.
 HUME, C. E., 311 California, S. F.
 HUTCHINSON, CHAS. T., Rialto Bldg., S. F.
 HUTT, THOS. G., Citizens Nat. Bank, Alameda, Cal.
 HYDE, ORRA C., 465 Calif., S. F.
 HYNES, W. H. L., Bank. of Italy Bldg.
 JACKSON, FRANK K., 14th and Clay.
 JACKSON, HENRY E., 14th & Clay.
 JAMES, Mrs. L., 1121 Bay, Alameda.
 JOHNSON, S. O., 2400 Warring, Berkeley.
 JOHNSON, WALTER W., 351 Calif., S. F.
 JOHNSTON, C. L., 175 S. Clara Av.
 JONES, EDGAR A., First Nat. Bank Bldg.
 JONES, MADISON R., 351 Calif. S. F.
 JONES, ROSCOE D., Bk. of Italy Bldg.
 JORDAN, Mrs. BLANCHE, 1100 Grand, Alameda, Cal.
 JULIAN, E. A., Crocker Bldg., S. F.
 KALES, F. A., Balboa Bldg., S. F.
 KAZEBEER, A. G., Mills Bldg., S. F.
 KEATING, J. B., 55 New Montgomery, S. F.
 KEENEY, CHAS. C., 200 Bush, S. F.
 KEHRLEIN, OLIVER D., Franklin & 15th
 KENDALL, A., 3045 Telegraph Av.
 KESSLER, D. E., 334 Pine, S. F.
 KESSLER, RICHARD H., 461 Bellevue.
 KEWELL, F. W., 5th & Adeline.
 KIERULFF, G. D., 68 Post, S. F.
 KING, E. B., Merchants Ex. Bldg., S. F.
 KING, G. L., 12 Sea View Av., Piedmont, Cal.
 KINGSLAND, GEO. R., 2300 Stockton, S. F.
 KINNEY, C. C., 114 Sansome, S. F.
 KINNEY, R. W., 9th and Franklin.
 KINNOCH, P. A., 51 Broadway, N. Y.
 KNEEDLER, Dr. H. D., 235 Hillside Av., Piedmont.
 KNOWLAND, J. R., Tribune Bldg.
 KNOWLES, ED. C. F., 374 Pine, S. F.
 KNOWLES, WM., 1214 Webster.
 KROLL, CLIFTON H., 260 Calif., S. F.
 KRUSI, H., 2033 Central Av., Alameda.
 LAMOND, DONALD Y., 465 Calif., S. F.
 LANCE, L. C., 198 Bay, S. F.
 LANG, N. R., Vancouver, B. C.
 LARSON, N. L., Pine and Battery.
 LEGARE, B. P., 2611 Etna, Berkeley.
 LEUSCHNER, Prof. A. O., Students Observatory, Berkeley.
 L'HOMMEDIEU, J. H., Syndicate Bldg.
 LIPMAN, E. C., 16 Brookside, Berkeley.
 LIPMAN, F. L., Market & Post, S. F.
 LIPMAN, ROBT. L., 2943 Avalon, Berkeley.
 LOOMIS, Dr. F. M., 350 29th St.
 LONG, Gen'l. OSCAR, Piedmont, Cal.
 LORBER, H. M., 186 Hillcrest, Berkeley.
 LOVELL, C. H., 14 Montgomery, S. F.
 LOW, H. W., 896 22nd St.
 LOWE, EDWARD, Jr., Van Ness Ave & Jackson, S. F.
 LOWRY, RUSSELL, 495 California, S. F.
 LUM, CHAS. H., 465 Calif., S. F.
 LUMGAIR, J. B., 350 California, S. F.
 LUNDBORG, IRVING, Kohl Bldg., S. F.
 McLAREN, NORMAN L., 444 Calif., S. F.
 McLAUGHLIN, T. D., 214 Grand Av.
 McMATH, Dr. J. F., 706 Thomson Bldg.
 MAIDEN, F. BRUCE, 420 15th St.
 MAJORS, E. A., Central Bank Bldg.
 MARSHALL, R. M., Central Bank Bldg.
 MARX, A. H., 468 Chetwood.
 MASON, J. W., 444 Market, S. F.
 MAXFIELD, H. U., Monadnock Bldg., S. F.
 MAXFIELD, JACK, 204 Perry.
 MAXFIELD, W. M., 204 Perry.
 MAXWELL, JOHN P., 481 14th.
 MECARTNEY, Miss P., 5618 Ocean View Drive.
 MEEK, Dr. HORACE G., 1414 Franklin.
 MENDELL, J. M., 2239 Piedmont Av., Berkeley, Cal.
 MEYER, A., 129 First St., S. F.
 MILLER, W. L. W., 30 Leidesdorff, S. F.
 MILTON, MAXWELL C., 687 Walsworth Av.
 MOLLER, Mrs. ANNIE, 76 Sea View Av.
 MOLLER, F., 76 Sea View Av.
 MOORE, HARLEY A., Tribune Tower.
 MOORE, J. GEO., Claremont Country Club.
 MOORE, Dr. T. E., 2762 Center, Berkeley.
 MOORE, WALTON N., 405 Montg'y, S. F.
 MOOREHEAD, T. P., 433 Calif., S. F.
 MORGAN, OSCAR R., Syndicate Bldg.
 MOSELEY, E. L., 25 California, S. F.
 MOSHER, H. A., Central Nat. Bank.
 MUHS, F. R., 14 Montgomery, S. F.
 MURPHY, F. S., 49 Sierra Av.
 MUSSER, W. A., 262 Vernon.
 NEWELL, ROBT. C., 341 Montgomery, S. F.
 NICHOLS, HENRY D., Piedmont, Cal.
 NICKERSON, E. A., Crocker Bldg., S. F.
 NOACK, H. R., 575 Mission, S. F.
 NOACK, Mrs. HAROLD Q., Berkeley.
 NOBLE, CHAS A., 2224 Piedmont Av., Berkeley.
 O'CONNOR, GEO. R., 345 Montg'y, S. F.
 OKELL, JACK, 485 California, S. F.
 OLIVER, EDWIN L., 503 Market, S. F.
 OLIVER, ROLAND L., 1540 S. Pablo Av.
 OLNEY, WARREN, 351 Calif., S. F.
 OSBORNE, JAS. L., 532 Market, S. F.
 OTTO, ALFRED P., 1070 Ardmore.
 PALMANTEER, Mrs. KATE M., 669 Oakland Av.
 PALMER, W. S., 921 Grand, Alameda.
 PARAMINO, FRANK, 1 Drumm, S. F.
 PARRISH, EDWIN, 334 Pine, S. F.
 PATTERSON, F. B., Aberdeen, Wash.
 PATTERSON, WM. D., Newark, Cal.
 PAYNE, HOWARD, 1001 Ashmont Av.
 PECK, Mrs. JAMES F., 652 Spruce.
 PEDDER, S., First Nat. Bank Bldg., S. F.

CLAREMONT COUNTRY CLUB—Continued

- PERKINS, D. E., 15 Mesa Av., Piedmont.
 PENDLETON, E. H., 40 Drumm, S. F.
 PERRY, R. A., 414 13th.
 PHELPS, F. C., 140 New Montgomery.
 PLEHN, Prof. C. C., 2308 Warring, Berkeley.
 PORTER, ERNEST D., 564 Market, S. F.
 PORTER, DR. W. S., Oakland Bank of Sav. Bldg.
 POTTER, W. W., 60 Sansome, S. F.
 PRATT, ROY I., 101 California, S. F.
 PRESTON, J. W., Hobart Bldg., S. F.
 PROCTOR, FRANK HUNT, 109 Crocker Av., Piedmont, Cal.
 PROLE, Mrs. H. A., 820 Paru, Alameda.
 PROST, HUBERT G., Crocker Bldg., S. F.
 RAILLEY, B. W., Claremont Country Club.
 RAWLINGS, S., 315 Montg'y, S. F.
 READ, ROY R., 250 Grand Ave.
 REED, BEN W., 200 Crocker Ave., Piedmont.
 RHEEM, Mrs. H. S., 478 30th St.
 RICHARDS, Mrs. GRACE C., Htl. Oak'd.
 RICHARDS, U. G., 351 Santa Clara Av.
 RICHARDSON, F. B., 1560 Broadway.
 RICHARDSON, Prof. LEON J., 2415 College Av., Berkeley.
 RICKARD, T. A., 250 Tunnel Rd., Bkly.
 RICKER, Mrs. A. A., 212 La. Salle Av., Piedmont, Cal.
 RIX, E. A., Claremont Country Club.
 ROBERTS, JOHN T., 541 Rialto Bldg., S. F.
 ROBERTSON, VICTOR, 1809 Euclid Av., Berkeley.
 ROBINSON, H. S., Oakland Bk. Bldg.
 ROSBOROUGH, J. J., Oakland P. O.
 ROSENFELD, HENRY, 1024 Merchants Ex. Bldg., S. F.
 ROTHGANGER, Mrs. GEO., 4501 San Pablo Av.
 SANBORN, H. H., 351 California, S. F.
 SCHNEIDER, E. J., 609 Rialto Bldg., S. F.
 SCOTT, BERT C., Crocker Bldg.
 SCOTT, J. A., 369 Pine, S. F.
 SCOTT, LELAND, 1065 Ashmont Ave.
 SEARLES, Mrs. M., Clift Hotel, S. F.
 SEAVER, W. H., 603 Rialto Bldg., S. F.
 SELBY, ARTHUR M., 165 S. Rosa Av.
 SEWARD, R. H., 437 Sutter, S. F.
 SHEARMAN, T. M., 2499 Piedmont Av., Berkeley.
 SHERRARD, Mrs. S. V. S., Alameda, Cal.
 SHERWOOD, H. H., 6048 Rockridge Bvd.
 SHERWOOD, WARNER, 47 Beale, S. F.
 SHOOK, F. M., Medical Bldg.
 SHURTLEFF, R., 465 California, S. F.
 SIBLEY, ROBT., Rialto Bldg., S. F.
 SIMPSON, HARRY L., 369 Pine, S. F.
 SMALL, HERRIOT, 351 Calif., S. F.
 SMITH, DE LANCEY C., 5858 Birch Ct.
 SMITH, J. P., 308 Perkins.
 SMITH, T. HARRY, 34 Greenbank Av., Piedmont, Cal.
 SMYTH, W. H., Fernwald, Dwightway, Berkeley.
 SNYDER, C. N., 251 Kearny, S. F.
 SOULE, B. C., Jr., 1552 Franklin.
 SOULE, JOHN F., 112 Market, S. F.
 SPEAR, L. E., Los Angeles, Cal.
 SPRINGMAN, Miss CLARA, 2727 Woolsey, Berkeley, Cal.
 STACY, CHAS. A., 120 Hillcrest, Bkly.
 STADTFELD, WM. B., 485 Calif., S. F.
 STEARNS, H. B., 1152 Phelan Bldg., S. F.
 STEBBINS, E. W., 6537 Chabot Road.
 STEEL, MILES F., 448 Bryant, S. F.
 STEERS, F. M., 616 Mission, S. F.
 STEPHENS, Mrs. A. W., Summit, N. J.
 STEVENS, S. S., 14 Montgomery, S. F.
 STEVENSON, T. D., 465 Calif., S. F.
 STODDARD, ELGIN, 461 Market, S. F.
 STOREY, H. M., 225 Bush, S. F.
 STOW, F. H., 17 Plaza Dr., Berkeley, Cal.
 STREITMAN, Dr. W. H., Federal Realty Bldg.
 STROUD, J. A., Jr., 16 Calif., S. F.
 STRUTHERS, H. R., 112 Market, S. F.
 SUTTON, CHAS. Z., 1001 22nd Ave.
 SUTRO, O., 2025 Oakland, Piedmont.
 SWAN, SHERWOOD, 1015 Washington.
 SWICK, C. E., 311 California, S. F.
 SWIFT, T. J., 2 Pine, S. F.
 SYKES, Dr. ALBERT E., Easton Bldg.
 TAYLOR, H. W., Berkeley Bank Bldg., Berkeley.
 TAYLOR, WYMAN, Alameda, Cal.
 THOMAS, J. B., 704 Market, S. F.
 THOMAS, S. K., Hanford, Cal.
 THORNTON, H. A., 201 Sansome, S. F.
 THORNTON, R. P., 2832 Woolsey, Berkeley.
 THORNTON, S., 775 Kingston Av.
 THORSEN, W. R., 1109 First Nat. Bk. Bldg., S. F.
 TIEDEMAN, T. J. A., 354 Pine, S. F.
 TIETZEN, PAUL O., 2840 Claremont Blvd., Berkeley.
 TILDEN, C. L., 217 Front, S. F.
 TELFER, Mrs. THOMAS, 3020 Garber Road, Berkeley, Cal.
 TOWNE, GEO. S., 353 Sacramento, S. F.
 TRAVERS, FRED B., 2725 East 14th St.
 TULLY, JASPER W., 405 Montg'y, S. F.
 TYLER, JOS. C., 315 Montg'y, S. F.
 TYSON, Mrs. GEO. H., 1501 Central Ave., Alameda, Cal.
 VINCENT, H. F., 1 Drumm, S. F.
 VOLKMAN, WM. G., 2nd and Folsom.
 VON ADELUNG, Dr., Oak. Bk. Sav. Bdg.
 VOWINCKEL, Dr. F. W., Alameda, Cal.
 WALDRON, VERNON, 576 Mission, S. F.
 WALKER, HUBERT M., Sharon Bldg., S. F.
 WALKER, PERCIVAL J., Sharon Bldg., S. F.
 WALLACE, Dr. ARTHUR H., First Nat. Bank Bldg.
 WALLACE, JOHN B., 1260 St. Charles, Alameda.
 WALLACE, J. P., Los Gatos, Cal.
 WALLIS, E. J., 680 Folsom, S. F.
 WARNER, F. A., 351 Calif., S. F.
 WARNER, RALPH C., 225 Bush, S. F.
 WATERMAN, CLYDE, 200 Bush, S. F.

CLAREMONT COUNTRY CLUB—Continued

- WEAVER, KENT M., 1439 Van Ness, S. F.
 WEBBER, W. L., 24th & Harrison.
 WEIHE, Mrs. JEAN TYSON, 1101 Sherman, Alameda, Cal.
 WETMORE, C. J., First Nat. Bank Bldg.
 WHEELER, WM. M., 155 Mont'g'y, S. F.
 WHELAN, WM. J., 333 Pine, S. F.
 WHITAKER, F. P., Hotel Oakland.
 WHITE, WILLARD W., 1300 Webster.
 WHITE, W. T., 5th and Brannan, S. F.
 WHITNEY, Mrs. GEO. E., 3936 Harrison.
 WILLIAMS, J. B., 351 Calif., S. F.
 WILLITS, CHAS. D., 2733 Woolsey, Berkeley, Cal.
 WILLOUGHBY, H. A., Mills Bldg., S. F.
 WILSON, RAYMOND V., 2400 Ridge Rd., Berkeley.
- WILSON, Miss M., 2538 Channing Way, Berkeley.
 WINTERMUTE, Dr. GEO. P., 1018 Shreve Bldg., S. F.
 WISHON, A. EMORY, 225 Bush, S. F.
 WITTER, JEAN C., Kohl Bldg., S. F.
 WOLCOTT, L. W., 454 2nd, S. F.
 WOLFE, F. L., Kohl Bldg., S. F.
 WOOD, WALTER T., 1 Plaza Drive, Berkeley.
 WORDEN, Mrs. E. T., 1155 Calif., S. F.
 WRIGHT, H. M., 68 Post, S. F.
 WRIGHT, J. H., 3020 Telegraph Av., Berkeley.
 YATES, R. R., 631 Market, S. F.
 YOUNG, E. T., 14th & Broadway.
 YOUNG, GARNETT, 390 4th, S. F.

HONORARY MEMBERS

CAMPBELL, W. W.

NON-RESIDENT MEMBERS

- BRYAN, J. B., 89 Parkside Drive, Berkeley.
 CURTIS, C. C., Fort Bragg, Cal.
 EVERETT, WALLACE W., St. Helena, Cal.
 FIELD, Mrs. G. R., 2632 Romeo, Los Angeles, Cal.
- GLOVER, C. R., Chicago, Ill.
 MORSE, I. J., Colusa, Cal.
 SHERMAN, Dr. W. N., Piedmont, Cal.
 SKINNER, D. E., 544 Market, S. F.
 WARNER, A. O., Fresno, Cal.
 WATT, WM., Napa, Cal.
 WILHOIT, E. L., Stockton, Cal.
 WINGATE, C. B., 465 Bellevue Ave.

ARMY AND NAVY MEMBERS

- CARLSON, Capt. C. A., Mare Island.
 CHAPMAN, Lt. WM. McC., Berkeley, Cal.
 CROSSE, Com. CHAS. W., 2945 Magnolia Ave., Berkeley, Cal.
 GADDIS, Com. W. P., 2915 Garber, Berkeley.
- HUIDOBRO, R. M., 35 Montgomery, S. F.
 McCLURE, Maj. L. A., 6433 Chabot Rd.
 OVERTON, Maj. W. S., 220 Hillside Ave., Piedmont, Cal.
 POUNDSTONE, Com. H. C., 380 Hampton Road.

ASSOCIATE MEMBERS

- BROWN, Miss FORINNE, 1889 Jackson.
 CADMAN, PAUL F., Berkeley, Cal.
 CUSHING, J. C., 1048 Hubert Rd.
 DERLETH, CHAS., Jr., 2834 Webster, Berkeley.
 EVERSON, Miss ELSIE J., 1533 Filbert.
 EVERSON, Miss M. R., 1533 Filbert.
 EVERTS, Mrs. L. B., 1889 Jackson.
 GODFELLOW, Mrs. WM. S., 9 Sea View Av., Piedmont.
 JORALEMON, E., 7 Panoramic Av., Berkeley, Cal.
- McCORKLE, Mrs. C., 2822 Prince, Berkeley, Cal.
 PROBERT, Prof. FRANK H., Berkeley.
 PUTNAM, T. M., 2740 Elmwood Av., Berkeley, Cal.
 SOULE, Miss B. F., Hotel Oakland.
 SWITZER, Mrs. C. L., 2921 Forest Av., Berkeley.
 WEBER, Mrs. C. F., 5 Tanglewood Rd., Berkeley.
 WILLIAMS, Prof. W. H., Berkeley, Cal.



Sequoyah Country Club

Oakland, California.
Telephone Elmhurst 121

OFFICERS

President WILLIAM H. DONAHUE
Secretary A. J. MOUNT

DIRECTORS

T. HARRY SMITH
JAMES TYSON
WILLIAM H. DONAHUE
F. L. McCAFFERY

C. B. BARTON
GEORGE A. DOW
A. J. MOUNT
J. R. MILLAR

CLARENCE GRAHAM

GREENS COMMITTEE

J. R. MILLAR, Chairman

GEORGE A. DOW

HENRY CROSBY

HOUSE COMMITTEE

GEORGE A. DOW, Chairman

FRANK McCAFFERY

C. B. BARTON

FINANCE COMMITTEE

JAMES TYSON, Chairman

R. C. WARNER

J. P. SMITH

TOURNAMENT COMMITTEE

S. E. JACKSON

Dr. E. H. WHITE

Dr. R. R. ATEN

MEMBERS

ABBOTT, C. W.
ADAMS, EDWARD C.
ALEXANDER, EARL G.
ALLEN, GEORGE O.
AMBROSE, W. M.
ANSELL, P. L.
ATEN, Dr. RALPH R.
AYERS, FRANK H.
BACHELDER, CARL A.
BANCROFT, LEIGH
BARBER, EDGAR H.
BARNHART, G. C.
BARRY, EDWARD L.
BARRY, F. M.
BARTON, CLAUDE B.
BAUMGARTNER, H. V.
BEAN, BARTON T.
BEARD, H. W.

BELL, HARMON
BELL, HERBERT D.
BELL, PAUL T.
BENARD, MILTON
BENNETT, V. C.
BERG, W. H.
BERNARD, CHRISTIAN
BIDDLE, S. E.
BILLET, E. R.
BLANTON, H. B.
BORGESON, CLARENCE J.
BOYD, N. WARREN
BOYD, RALPH T.
BRACKEN, M. T.
BRECK, SAMUEL E., Jr.
BRECK, SAMUEL E., Sr.
BREED, ARTHUR H.
BREED, H. L.

SEQUOYAH COUNTRY CLUB—Continued

BREUNER, LOUIS J.
 BROOKS, J. F.
 BURMAN, C. H.
 BURPEE, WALTER J.
 CARLSTON, J. F.
 CARMICHAEL, D. E.
 CHAPLIN, D. H.
 CHAPLIN, R. B.
 CLARK, ALBERT V.
 CLAY, P. T.
 CONNERS, JOHN F.
 CORDER, ARTHUR E.
 CORDER, THOMAS
 CORTELYOU, G. W.
 COSSITT, H. R.
 COTTER, H. E.
 CROCKER, C. TEMPLETON
 CROSBY, HENRY
 CROSBY, PETER J.
 CROSS, P. B.
 CULVER, M. C.
 CUTTING, FREDERICK P.
 DARLING, CHARLES S.
 DAVIS, W. R.
 DEAN, BEACH H.
 DE VAUX, NORMAN
 DEWEY, F. N.
 DICK, F. S.
 DOANE, L. J.
 DONAHUE, WM. H.
 DOW, GEORGE A.
 DOYLE, Rev. P. E.
 DUNHAM, L. S.
 DUNKELEY, Mrs. S. J.
 DURANT, W. C.
 DUNN, ROBERT
 DUSENBERRY, J. B.
 DUTTON, D. C.
 EDE, WILLIAM, Jr.
 EDELEN, H. W.
 EDWARDS, A. F. J.
 ELIASSEN, E. R.
 ELLIS, J. A.
 EVA, S. J.
 FIELD, E. B.
 FITZGERALD, ROBERT M.
 FORCE, R. C.
 FREEMAN, S. S.
 FRENCH, J. E.
 FROST, F. W.
 FULLER, D. B.
 GAITHER, H. R.
 GALLAGHER, C. W.
 GALLISON, NORMAN S.
 GARDNER, WALTER H.
 GARRATT, E. C.
 GARRETT, B. S.
 GARTHWAITE, W. W.
 GIDDING, W. W.
 GILMAN, C. E.
 GOODWIN, CLAIRE V.
 GORDON, J. M.
 GRAHAM, C. R.
 GREEN, W. F.
 GREFNLEE, F. S.
 GRIER, A. J.
 GROSS, CHARLES F.
 GUERRIN, H. J.
 HADDEN, E. J.
 HALL, GEORGE H.
 HALL, W. W.
 HAMLIN, O. D. Jr.
 HARPER, H. T.
 HARRIS, J. N.
 HASLETT, S. M. Jr.
 HASLETT, OLIVER C.
 HASSLER, J. F.
 HEESEMAN, CHAS. J.
 HENDERSON, WILLIAM
 HENLEY, E. B.
 HEYER, CHARLES W.
 HIBBARD, ALLEN C.
 HILLS, A. H.
 HORST, ROBERT
 HOTTES, J. H.
 HUBBARD, C. P.
 HUTCHINSON, ARTHUR
 HUTT, THOS. G.
 HYNES, W. H. L.
 JACKSON, FRANK L.
 JACKSON, S. E.
 JARVIS, C. F.
 JELLEFF, CHARLES C.
 JOHNSON, AUGUSTUS
 JONES, R. D.
 JORDAN, GEORGE
 JURGENS, W. C.
 JURS, LOUIS D.
 KENNEDY, C. A.
 KERR, KENNETH
 KING, J. H.
 KIRBY, JOSIAH
 KNIGHT, C. G.
 KNOWLAND, Hon. J. R.
 KNOWLES, WILLIAM
 KRUDER, Dr. WILLIAM S.
 KRUSI, H.
 KUMPE, K. B.
 LANGDON, WILLIAM H.
 LARKEY, Mrs. A. S.
 LAWRENCE, H. M.
 LAWRENCE, V. O.
 LAYMAN, M. J.
 LEET, R. A.
 LEMMON, Mrs. K. L.
 LITTLE, A. E.
 LIVINGSTON, S. A.
 LOGAN, WESTERN
 LORBER, HUGO M.
 MADISON, M. J.
 MAGEE, DANIEL
 MAGEE, WILLIAM A.
 MAKINS, GEORGE
 MARCHANT, GEORGE
 MARX, F. M.
 MATHEWS, J. A.
 MATTERN, G. A.
 MAXFIELD, J. C.
 MAZE, M. M.
 McCAFFERY, F. L.
 McCLURE, Dr. GEORGE
 McCONOUGHIEY, H. E.
 McCRACKEN, Dr. W. J.
 McCREA, F. H.
 McDONALD, R. A.
 McGAULEY, Mrs. MINNA
 McGRAITH, R. L.
 McGURRIN, F. E.
 McHUGH, F. A.
 McPHERSON, STEPHEN
 MENDENHALL, ERNEST D.
 METSON, W. H.

SEQUOYAH COUNTRY CLUB—Continued

MICHELS, Mrs. H. H.
 MIDGLEY, REX W.
 MIDGLEY, V. V.
 MILLER, GRANT D.
 MILLAR, J. R.
 MINNEY, ERNEST T.
 MITCHELL, M. C.
 MOLLER, F. J.
 MOLLER, WILLIAM, Jr.
 MORTON, JULIUS W.
 MOUNT, A. J.
 MULCH, R. H.
 NELSON, GEORGE C.
 NOR, Dr. A. C.
 OLIVER, A. D.
 OLIVER, R. B.
 OLSEN, O. F.
 ORR, CAL M.
 O'CONNOR, Dr. R.
 PALMER, V. F.
 PARK, JOS. M.
 PARKER, JOHN
 PATTERSON, H. N.
 PITT, H. M.
 POND, C. P.
 PORTER, ERNEST D.
 POSEY, GEORGE A.
 PRUETT, Dr. W. C.
 PUTNAM, C. M.
 PUTNAM, K. B.
 RAMSDEN, C. H.
 RANKIN, W. A.
 REA, Dr. THOMAS
 REAGAN, F. J.
 REED, FRED E.
 REED, WALTER D.
 REINLE, Dr. GEORGE G.
 REYNOLDS, GUY D.
 RHEEM, Mrs. W. S.
 ROBBINS, H. M.
 ROBINSON, HARRISON S.
 ROBINSON, HOWARD
 ROWE, A. H.
 SAGEHORN, H. C.
 SAWYER, W. B. Jr.
 SCHEELINE, H. H.
 SCOTT, JOHN T.
 SCOTT, WALTER J.
 SEULBERGER, J. C.
 SKINNER, PAUL C.
 SHIRES, Rev. H. H.
 SMITH, J. P.
 SMITH, Dr. KIRBY
 SMITH, Mrs. MORTIMER
 SMITH, T. H.
 SNOOK, C. E.
 SNOOK, PRESTON E.
 SOULE, E. G.
 SPEARS, CHARLES A.
 STEPHENSON, ROBERT L.
 STEVES, C. M.
 STEVENSON, C. H.
 STINEMAN, Dr. J. H.
 STODDARD, ELGIN
 STOREY, H. M.
 STRATFORD, FRANK C.
 STRIETMAN, WM. H.
 SULLIVAN, F. J.
 SULLIVAN, THOMAS W.
 SUMMERS, F. P.
 SUTTER, LOUIS
 SWAYNE, LLOYD
 TALCOTT, SETH R.
 TANNER, ERNEST S.
 TASHIRA, ARTHUR G.
 TAYLOR, CHURCHILL
 TAYLOR, SAMUEL H.
 TAYLOR, WYMAN
 THOMAS, Dr. H. G.
 THOMPSON, C. L.
 THOMPSON, WILLIAM
 TRAVER, CLARENCE L.
 TRAVERSE, JAMES
 TWOHY, JOHN
 TYSON, JAMES
 UMPHRED, E. P.
 UMPHRED, F. M.
 VEITCH, E. I.
 VESPER, Mrs. GEORGE F.
 WALKER, GEORGE
 WALKER, PERCY J.
 WARNER, F. B.
 WARNER, ROY E.
 WARNER, R. C.
 WARREN, EARL
 WEAVER, A. S.
 WEBBER, W. L.
 WEIDEMAN, G. A.
 WEILBYE, W. H.
 WEST, WILLIAM B.
 WHIPPLE, Mrs. J. R.
 WHITE, C. H.
 WHITE, EARL D.
 WHITE, Dr. E. H.
 WHITWORTH, H. W.
 WICKERSHAM, A. S.
 WIGHT, FRED G.
 WIGHT, GORDON
 WILCOX, C. H.
 WILDE, F. D.
 WILDE, H. E.
 WILSON, WALTER J.
 WOOLNER, BEN F.
 WUICHET, L.
 WUILLEMIN, Dr. P. M.
 YORK, BERTRAM L.
 YOUNG, F. A.
 YOUNG, DAVID C.
 ZEH, G. D.

Athenian-Nile Club

of Oakland

Club Rooms: Fourteenth and Franklin Sts., Oakland. Tel. Oakland 182

OFFICERS AND DIRECTORS

President.....CHARLES W. HEYER, Jr.
 Vice-President.....JOSEPH H. KING
 Secretary.....FRANK G. STEWARD

FRANK J. EDOFF
 CLAUDE GATCH
 CLAUDE BARTON

THOMAS P. HOGAN, Jr.
 GEORGE H. GRANT
 E. M. FENNIN

MEMBERS

ABBOTT, CARL H., Oakland Bank of Savings Bldg.
 ABBOTT, C. W., 9th and Franklin
 ABBOTT, Dr. C. L., Wakefield Bldg.
 ABBOTT, Dr. P. F., Oakland Bk. of Sav.
 ADAMS, E. C., 99 Bacon Block.
 ADAMS, EDSON F., Farmers and Merchants Sav. Bank.
 ADAMS, Dr. L. P., Federal Realty Bldg.
 AIKEN, B. R., Syndicate Bldg.
 AKINS, EDWARD C., 2123 University Av., Berkeley, Cal.
 ALBERGER, W. R., Oakland Traction Co.
 ALLEN, CHAS. F., 1403 Fifth St.
 AMES, J. H., 100 Potrero Av., S. F.
 BABCOCK, GEO. R., 1700 Broadway.
 BAKER, RAY T., Washington, D. C.
 BAKEWELL, W. B., 2831 Telegraph Av.
 BANCROFT, H. P., Oakland Bank Sav. Bldg.
 BANCROFT, W. B., Athenian-Nile Club.
 BARBER, EDGAR H., 422 15th St.
 BARLOW, J. B., 1700 Broadway.
 BARNHART, G. C., 1440 Broadway
 BATES, CHAS. D., Oakland Bank Sav. Bldg.
 BEARD, H. W., 2800 Broadway.
 BEARDSLEY, E., 411 15th St.
 BECKWITH, JOHN A., Easton Bldg.
 BELL, H. S., Central Bank Bldg.
 BELL, HARMON, Hutchinson Bldg.
 BELL, TRAYLOR, Hutchinson Bldg.
 BIDDLE, S. E., Security Bank.
 BILLETT, E. R., Foot Madison St.
 BLAKE, E. T., 5000 Broadway.
 BODEN, C. W., 305 Syndicate Bldg.
 BOEGLE, F. J., 1st Nat. Bk. Bldg.
 BOLLES, C. W., Anderson, Cal.
 BORLAND, A., 702 Balboa Bldg., S. F.
 BORLAND, W. J., 702 Balboa Bldg., S. F.
 BORROUGHS, J. N., 978 28th St.
 BRACE, B. B., Oakland Bk. Sav. Bldg.
 BRACKETT, K. L., Phelan Bldg., S. F.
 BRECK, S. E., 416 15th St.
 BREEDLOVE, I. N., Athenian-Nile Club.
 BREILING, A. J., 14th and Broadway.
 BREUNER, L. J., 15th and Clay.
 BRIGHAM, F. E., 11th and Oak.
 BROWN, H. P., P. O. Box 497.
 BROWNE, ROSS E., 234 Ferry.
 BRYAN, Dr. W. B., Dalziel Bldg.
 BUNKER, W. B., Syndicate Bldg.
 BURMAN, CHAS. H., 4064 E. 14th.
 BURNHAM, J. R., 108 Lake.
 BURPEE, W. J., First Nat. Bank Bldg.
 BURRELL, I. H., 345 Palm Av.
 BUTERBACH, M., 1130 E. 28th St.
 BUTLER, CLARENCE E., 368 12th.
 CAINE, J. E., First Nat. Bk. Bldg.
 CAMPBELL, DONALD, 2045 Shattuck Av., Berkeley.
 CAMPBELL, MARSTON, City Hall.
 CAMPBELL, N. B., American Bank.
 CARLSTON, J. F., Central National Bk.
 CARPENTER, HUGH S., 1751 Franklin.
 CARNEAL, THOS. D., Livermore, Cal.
 CAVALIER, WM., First Nat. Bank Bldg.
 CLARK, ALBERT L., 127 Mont'g, S. F.
 CLARK, ANGUS, Key System Bldg.
 CLARK, LEON A., Easton Bldg.
 CLARK, M. J., Livermore, Cal.
 CLARK, Dr. W. A., Wakefield Bldg.
 COE, IRA J., Athenian-Nile Club.
 CORDER, W. E., Athenian-Nile Club.
 COWAN, E. F., Hotel Oakland.
 CRABTREE, P. E., 412 13th St.
 CRELLIN, T. A., Central Sav. Bank.
 CROSBY, C. C., Central Bank Bldg.
 CROSBY, P. J., American Bank Bldg.
 CROSS, W., 14th and Clay.
 CROWDER, SMITH, Red Bluff, Cal.
 CUSHING, THOS. W., Syndicate Bldg.
 DAILEY, F. H., Napa, Cal.

ATHENIAN-NILE CLUB—Continued

- DAVIS, GEO. C., Union Sav. Bank Bldg.
 DAVIS, W. R., Jr., 385 Euclid Ave.
 DECOTO, EZRA W., State Bldg., S. F.
 DE LAVEAGA, E. I., 315 14th St.
 DE VAUX, NORMAN, 62 Farragut Av.
 DEXTER, DUDLEY, 1744 Broadway.
 DINSMORE, J. W., 1437 Franklin.
 DONAHUE, Judge W. H., Court House.
 DORNIN, GEO. W., 3121 Webster.
 DOW, GEORGE A., Alameda, Cal.
 DOWNER, E. M., Richmond, Cal.
 DUKES, Dr. CHAS. A., 426 17th.
 DUNHAM, L. S., Thomson Bldg.
 DUNANN, R. A., 60th & Lowell.
 DUSINBURY, J. B., 357 12th.
 DUZAN, W. E., Callistoga, Cal.
 DYER, E. I., Los Angeles, Cal.
 EARLY, F. J., Oakland Bank Bldg.
 EAVES, Dr. JAMES, 414 13th St.
 EDGERTON, E. O., 310 Sansome, S. F.
 EDWARDS, A. F., 1227 Broadway.
 EDWARDS, A. F., Jr., 1227 Broadway.
 EDOFF, FRANK J., 1118 Broadway.
 ELIASSEN, E. R., Syndicate Bldg.
 ELLIS, A. T., P. O. Box 281.
 ENGS, EDWARD W., Easton Bldg.
 EWER, Dr. E. N., Federal Realty Bldg.
 EWING, J. CAL., 506 Vernon.
 FAKE, GEORGE, 1333 Broadway.
 FARNHAM, S. C., 5th and Oak.
 FAY, LOUIS D., 126 Kempton Av.
 FENNON, E. M., 1404 Franklin.
 FENTON, JOHN A., 515 Sycamore.
 FERGUSON, GEO. B., 548 38th St.
 FERNSHOFF, F. B., Central Bank Bldg.
 FIELD, E. B., 13th & Harrison.
 FILLMORE, W. H., 12 Sierra Av., Piedmont.
 FISHER, HARRY P., Syndicate Bldg.
 FITZGERALD, R. M., Oakland Bank of Sav. Bldg.
 FLETTER, O. W., Santa Cruz, Cal.
 FORD, RALPH M., 1125 Broadway.
 FORSMAN, STANLEY N., 900 High St.
 FORSTERER, B. A., Oakland Tribune.
 FROST, FRANK W., 22nd and Grove.
 GABRIEL, WALTER N., Syndicate Bldg.
 GAGE, EDWARD C., Chico, Cal.
 GAGE, HENRY, Chico, Cal.
 GARTHWAITE, W. W., Oakland Bank of Sav.
 GASSAWAY, W. M., Athenian-Nile Club.
 GATCH, CLAUD, Central Nat. Bank.
 GELDERMANN, A. J., 24th and Harrison.
 GIDDINGS, W. W., Central Nat. Bk.
 GIMBAL, A. F., 361 4th.
 GOODWIN, C., 1st Nat. Bk. Bldg.
 GOVE, LEON M., 1206 Broadway.
 GRAHAM, CLARENCE, Newark, Cal.
 GRANT, GEO. H., 913 Syndicate Bldg.
 GRIFFIN, P. C., 1568 Jackson.
 GROSS, CHAS. F., Federal Realty Bldg.
 GROSS, GEORGE E., Hall of Records.
 GWILT, JOHN W., Bank of Italy Bldg.
 HAHN, JAMES D., First Nat. Bk. Bldg.
 HALL, GEO. H., Foot of 78th Ave.
 HALL, WALTER W., 533 Weldon Ave.
 HAMMER, GEORGE, Adams Wharf.
 HARDING, H. J., The Oakland Bank.
 HARRIS, GEO. H., Key System Bldg.
 HART, H. H., 215 Market, S. F.
 HARVEY, I. J., Portland, Ore.
 HASSLER, J. P., Menral Nat. Bank.
 HATCH, GEO. W., 2nd and Franklin.
 HAVENS, WICKHAM, 1500 Franklin.
 HAWLEY, STUART S., Realty Syndicate Bldg.
 HEACOCK, L. H., 14th & Franklin.
 HEAFEY, JOHN, 344 High.
 HEATH, R. B., 259 10th.
 HEIDT, HORACE M., 420 15th St.
 HELM, J. W., 1636 Franklin.
 HENRY, C. A., Sacramento and Sansome, S. F.
 HENSHAW, F., 1744 Broadway.
 HENSHAW, G., 200 Bush, S. F.
 HENSHAW, STANLEY T., 310 40th.
 HENSHAW, STUART F., 200 Bush, S. F.
 HENSHAW, TYLER, 200 Bush, S. F.
 HEYER, CHAS. W., Jr., Dalziel Bldg.
 HIGGINS, PRESTON L., City Hall.
 HINMAN, H. L., 428 9th.
 HOAGLAND, R. S., Central Bank Bldg.
 HOBSON, R. O., Balboa Bldg., S. F.
 HOFFMAN, MARTIN M., 1324 Webster.
 HOFFMANN, ROSS B., 228 Perry.
 HOGAN, THOS. P., Jr., 2nd and Harrison.
 HORST, R., Syndicate Bldg.
 HOWARD, CHAS. P., 1st and Market.
 HUTCHINSON, DWIGHT, 444 17th.
 HUTCHINSON, H. C., 1706 Broadway.
 JACKSON, Dr. F. F., Central Bk. Bldg.
 JACKSON, F. K., 14th and Clay.
 JACKSON, H. K., 14th and Clay.
 JACKSON, H. E., 14th and Clay.
 JACKSON, S. E., 1203 Tribune Tower.
 JACOBY, O. D., American Bank.
 JAMIESON, G. G., Broadway and Water.
 JARVIS, Dr. C. F., First Nat. Bank Bldg.
 JEWETT, HAROLD W., 306 14th St.
 JOHNSON, ELLIOTT, Central Bk. Bldg.
 JOHNSON, FRED, 301 13th.
 JOHNSTON, C. L., P. O. Box 497.
 JONES, D. S., 309 Vernon.
 JORGENSEN, C., 444 Mountain Av.
 KEENEY, CHAS., 200 Bush, S. F.
 KELLEY, JOS. M., Court House.
 KENDALL, M. G., 1636 Franklin.
 KERFOOT, L. S., City Hall.
 KERR, K. A., Oakland Bank Bldg.
 KING, J. M., 308 12th.
 KINNEY, R. W., 9th and Franklin.
 KLEIMEYER, A. J., Geary and Polk, S. F.
 KNAPP, CLIFF F., Syndicate Bldg.
 KNOWLAND, J. E., 717 Paru, Alameda.
 KNOWLES, THOS., 176 Lake.
 KROEGER, CLAUD, 455 Vernon.
 LACKEY, Dr. H. J., 577 14th.
 LAWRENCE, V. O., 1 Jefferson.
 LAYMAN, M. J., 406 15th.
 LEACH, ABE P., Easton Bldg.
 LEACH, HARRY E., Easton Bldg.
 L'HOMMEDIEU, J. H., 315 14th St.
 LILIENTRANTZ, Dr. GUY H., 1965 Telegraph Av.
 LITTLE, A. E., American Bank.
 LOHSE, Dr. J. LOUIS, Wakefield Bldg.
 LYNAS, R. J., Monadnock Bldg., S. F.

ATHENIAN-NILE CLUB—Continued

- LYON, E. C., 3430 Broadway.
 MACAULEY, C., 1404 Franklin.
 Mac DONALD, WM. I., 1731 Broadway.
 Mac GREGOR, CHAS. M., 460 13th.
 MACHUGH, F. A., 277 Pine, S. F.
 MACKAY, Dr. J. H., 632 15th.
 MADDOX, B. H., 3333 High.
 MAGEE, H. H., 69 Sutter, S. F.
 MAIDEN, F. B., 420 15th St.
 MARIOTTE, Dr. P. A., Hutchinsonson Bldg.
 MARSHALL, R. M., Central Bank Bldg.
 MARYE, GEO. T., Jr., 467 O'Farrell,
 S. F.
 MASON, HAROLD G., Syndicate Bldg.
 MATHEWS, W. J., 927 Broadway
 MAXWELL, JOHN P., 1320 Washington.
 MAZE, M. M., Central Bank.
 McCLURE, DONALD, Court House.
 McCLYMONDS, VANCE, Oakland Bank
 of Savings Bldg.
 McDANIEL, Dr. A. C., Henshaw Bldg.
 McELHINNEY, E. M., 307 Syndicate Bldg.
 McINTIER, H. W., 1528 Franklin.
 McMULLEN, R. J., 1303 Franklin.
 McNAMARA, ARTHUR, 575 Valle Vista
 Av.
 MEAD, Dr. A. M., 1706 Broadway.
 MEEK, Dr. H. G., 1327 Broadway.
 MEEK, W. H., San Lorenzo, Cal.
 MEESE, CONSTANT, Phelan Bldg., S. F.
 MEREDITH, GEO. S., 1226 Franklin.
 MEYSEL, E. O., 363 16th.
 MICHELS, H. H., First Nat. Bank Bldg.
 MIKEL, R. L., 300 Montgomery, S. F.
 MILLAR, J. R., 2439 Peralta Av.
 MILLER, A. ROBT., 830 Isabella.
 MILLER, CHESTER H., 1404 Franklin.
 MILLER, IRA A., Syndicate Bldg.
 MILLIGAN, R. S., 45th & Hollis.
 MINNEY, E. T., 427 14th St.
 MITCHELL, JOHN, 685 36th St.
 MONROE, C. G., 14th and Clay.
 MOORE, A. W., Oakland Bank.
 MOORE, L. F., 4499 Piedmont Av.
 MOORE, STANLEY, 433 California, S. F.
 MORGAN, OSCAR, 8 Rock Rdge Boule-
 vard.
 MORGAN, W. O., 1706 Broadway.
 MORRIS, IRA A., The Oakland Bank.
 MOSHER, H. A., Central National Bank.
 MULLER, F. A., Syndicate Bldg.
 MUSSER, Dr. P. P., 330 Thayer Bldg.
 NAUS, GEO. W., American Bank Bldg.
 NILSON, O. R., 337 13th.
 O'CONNOR, Dr. R., 1906 Franklin
 OLIVER, R. L., 1540 San Pablo Ave.
 ORR, CALVIN M., 364 2nd.
 OTIS, Capt. A. H., 1109 Oak.
 OUGH, J. M., 1201 E. 12th.
 PARKER, C. S., Sperry Flour Co.
 PECK, C. M., Syndicate Bldg.
 PENDLETON, H. C., Crocker Bldg.,
 S. F.
 POLLARD, A. P., 348 13th St.
 POLLARD, W. H., Jr., 1804 Harrison.
 PRATHER, E. C., Syndicate Bldg.
 PROCTOR, FRANK H., Tribune Tower.
 PULCIFER, H. W., 876 Broadway.
 RAMAGE, ARTHUR, 1311 Washington.
 RANSOME, B., 2779 Poplar.
 READ, R. R., 812 Broadway.
 READY, LESTER S., Key System Bldg.
 REED, FRED E., Syndicate Bldg.
 REED, W. D., Oakland Bk. Sav. Bldg.
 REIMERS, F. H., Tribune Tower.
 REIS, G. C., 156 S. Clara Av.
 RENO, L. G., 2300 Webster.
 REYNOLDS, GUY D., 400 Mission.
 RICHARDS, A. C., American Bank Bldg.
 RIDEOUT, Dr. W. E., 705 Medical Bldg.
 RIESER, C. A., E. 11th & 29th Ave.
 ROBINSON, HARRISON S., First Nat.
 Bank Bldg.
 RODOLPH, CHAS. F., 200 Bush, S. F.
 ROGERS, WM. A., 14th Clay.
 ROOT, GEO. B., 401 Haddon Road.
 ROWLAND, T. F., 11 Pala Ave., Pied-
 mont.
 RUE, F. A., Syndicate Bldg.
 SADLER, H. J., Sherman, Nev.
 SEVIER, M. W., Central Bank Bldg.
 SEXTON, J. A. M., 325 13th.
 SHARON, H. C., Tribune Tower.
 SHAW, J. P., Easton Bldg.
 SHINN, H. H., 339 Bush, S. F.
 SHORES, Dr. F. W., Wakefield Bldg.
 SILVA, Dr. S. J., First Nat. Bank Bldg.
 SIMPSON, THOS. M., Central Bk. Bldg.
 SMITH, CHAS. A., Security Bank.
 SMITH, F. M., Syndicate Bldg.
 SMITH, J. E., Bank of Italy.
 SMITH, O. E., 81 Franklin.
 SMITH, T. HARRY, 1st Nat. Bank Bldg.
 SMITH, STANLEY J., Thomson Bldg.
 SPEAR, F. A., 900 Syndicate Bldg.
 SPENCER, H. W., 420 15th St.
 SPRINGER, GEO. J., 339 15th St.
 STACY, E. A., 126 Hillside Av., Piedmont,
 Cal.
 STEVENSON, E. H., Alameda, Cal.
 STEWARD, F. G., 1206 Franklin.
 STINEMAN, Dr. J. H., 532 15th St.
 STOREY, H. M., 200 Bush, S. F.
 STRIETMAN, Dr. W. H., Federal Realty
 Bldg.
 SYKES, Dr. A. E., Easton Bldg.
 SWAN, S. B., 1015 Washington.
 TALCOTT, SETH R., Oakland Bank Bldg.
 TAYLOR, JAMES P., Easton Bldg.
 THATCHER, C. E., 9th and Broadway.
 THOMPSON, ROY G., 315 Mont'g, S. F.
 THOMPSON, J. A., The Oakland Bank.
 THORNTON, SAMUEL, Piedmont.
 THORSTED, P. J., Jr., 1427 Broadway.
 TILDEN, E. M., Richmond, Cal.
 TODD, JOSEPH Z., 5th & Cypress.
 TOWNSEND, W. B., 704 Paru, Alameda.
 TRAVERSE, JAS., 14th and Popular.
 TYRELL, Judge E. J., Bk. Italy Bldg.
 UMPHRED, E. F., P. O. Box 185.
 UPTON, Dr. E. A., First Nat. Bk. Bldg.
 VAN LOBEN SELS, J. J., 1225 Wash-
 ington.
 VAN SICKLEN, F. M., 364 4th.
 VEITCH, LLOYD C., 250 Grand Av.
 WAKEFIELD, Dr. W. H., 426 17th St.
 WALKER, F. C., 361 Jayne.
 WANN, W. A., Easton Bldg.
 WARRACK, JAS., 410 Henshaw Bldg.
 WEBBER, W. L., 24th & Harrison.
 WEIHE, HARRY A., Van Ness and
 Washington, S. F.

ATHENIAN-NILE CLUB—Continued

- WEILBYE, W. H., Regillus Apts.
 WELLS, WM. S., Jr., Oakland Bk. of Sav. Bldg.
 WEST, W. B., Oakland Bank Bldg.
 WETMORE, A. L., 1st Nat. Bank Bldg.
 WETMORE, C. J., First Nat. Bk. Bldg.
 WHEELER, Dr. P. L., Athenian Club.
 WHITE, C. N., Syndicate Bldg.
 WHITE, CARLOS G., Syndicate Bldg.
 WHITE, EARL S., Bank of Italy Bldg.
 WHITE, Dr. EDWARD H., Medical Bldg.
 WHITE, W. W., 13th and Webster.
 WHITEHEAD, R., First Nat. Bank.
 WIEKING, HENRY, 26th and Chestnut.
 WIGGIN, CHAS. M., 1706 Broadway.
- WIGHT, F. G., 348 Battery, S. F.
 WIGMORE, W. J., 1159 Howard, S. F.
 WILCOX, C. H., 63 Lincoln Av.
 WILHELM, GEO. H., People's Water Co.
 WILLIAMS, H. R., Oakland Bk. Bldg.
 WILSON, W. L., 16th and Wood.
 WOLFENDEN, F. L., Elks Club.
 WOOD, CHAS. H., 414 14th.
 WOOD, FRED T., Syndicate Bldg.
 WOODWARD, F. H., 1700 Broadway.
 WRIGHT, J. H., 3020 Telegraph Av.
 YORK, B. L., Idora Park.
 YOUNG, EDWARD T., 1333 Broadway.
 YOUNG, JULIUS A., 1335 Broadway.

LIFE MEMBERS

- AYER, R. B., 246 Sea View Av.
 BARTON, C. B., First Trust and Savings Bank Bldg.
 BILGER, F. W., 5000 Broadway.
 CAPWELL, H. C., 14th and Clay.
 COLLINS, WILLIS H., 355 Adams.
 CROWLEY, Dr. D. D., Central Bk. Bldg.
 CUSHING, H. D., 530 15th St.
 DICKEY, C. W., 2149 Broadway.
 FITZMAURICE, WM., City Hall.
 FRICK, W. P., Oakland Bk. Bldg.
 GIER, THEO., Piedmont, Cal.
 HEESEMAN, C. J., Plaza Bldg.
 HENION, H. L., Easton Bldg.
 HENSHAW, F. W., Mills Bldg., S. F.
 HUGHES, E. F., 8th and Market.
 JOHNSON, Dr. MURRAY L., First Nat. Bank Bldg.
 LAVENSON, A. S., 14th and Clay.
 LAVENSON, GEO. H., 1321 Washington.
 LEACH, F. A. Jr., 17th & Clay.
 MANUEL, W. G., 1450 Allice.
 McLAUGHLIN, D. H., Athenian-Nile Club.
 McMATH, Dr. J. F., Thomson Bldg.
- METCALF, VICTOR H., Union Savings Bank Bldg.
 MILLER, HARRY EAST, 305 Palm Av.
 MOTT, FRANK K., 276 Lee.
 PENDLETON, B. H., 564 Oakland Av.
 PHILLIPS, J. W., Henshaw Bldg.
 PLAUT, CARL S., 26th and Chestnut.
 PORTER, F. F., 411 15th St.
 ROBERTSON, ROBT., 535 12th.
 SMITH, CHAS. L., 462 13th.
 SMITH, Dr. DUDLEY C., Medical Bldg.
 SMITH, J. FRANK, 462 13th St.
 SNOOK, C. E., Bank of Italy Bldg.
 SNYDER, H. M., 5506 Taft Av.
 TALLMAN, J. R., 334 17th St.
 THOMAS, Dr. H. G., Dalziel Bldg.
 TREFETHEN, E. E., Oakland Bank Savings Bldg.
 TUTT, E. R., Athenian-Nile Club.
 WALKER, GEO. C., Athenian-Nile Club.
 WALKER, P. J., Monadnock Bldg., S. F.
 WALSH, EDWARD M., 315 Montg'y, S. F.
 WEBSTER, F. A., 1916 Broadway.
 WEEKS, A. B., 400 Allice.
 WEENBY, E., 580 2nd.
 WOOLNER, BEN F., First Nat. Bank Bldg.

ARMY AND NAVY MEMBERS

- BLUE, Dr. RUPERT, Bohemian Club, S. F.
 BURTT, Capt. WILSON B., Presidio, S. F.
 CHENEY, Major SHERWOOD A., Custom House, S. F.
 DICKINSON, Lieut. SPENCER E., Mare Island, Cal.
 DUNNING, Capt. W. B., Fairmont Hotel, S. F.
 GASSAWAY, r. JAMES M., U. S. Marine Hospital, Carlo, Ill.
 GORDON, Gen. D. S., Washington, D. C.
 HUNTER, Maj. FRANCIS R., Berkeley.
- KROGSTAD, Major A. N., Mt. Clemens, Mich.
 LAWRENCE, Lt. Col. C. G., Alameda.
 LONG, Dr. J. D., Presidio, S. F.
 LONG, Gen'l. OSCAR F., Piedmont, Cal.
 PEARCE, Lieut. E. H., Fort Mackenzie, Wyoming.
 PERCY, Capt. E. A., Washington, D. C.
 POUNDSTONE, Com. H. C., 745 Jean.
 STAFFORD, Capt. GEO. H., 112 Hillside Av., Piedmont.
 WHIPPLE, Brig. Gen. CHAS. H., 926 So. Westmoreland Av., Los Angeles.
 WISSER, Gen. J. P., 73 Parkside Drive, Berkeley, Cal.

ATHENIAN-NILE CLUB—Continued

UNIVERSITY MEMBERS

- ADAMS, Prof. R. L., Univ. of Cal., Berkeley, Cal.
 BLANCHARD, Prof. F. T., Univ. of Cal., Berkeley.
 BRODEUR, Prof. A. G., Univ. of Cal., Berkeley, Cal.
 BUCK, Prof. THOS., Univ. of Calif., Bkly. California, Berkeley, Cal.
 BURNETT, Dr. THEO. C., Univ. of California, Berkeley, Cal.
 EDWARDS, Prof. GEO. C., Univ. of Cal., Berkeley.
 FLAHERTY, Prof. M. C., Univ. of Cal., Berkeley.
 GAYLEY, Prof. CHAS. M., Univ. of Cal., Berkeley.
 HART, Prof. WALTER M., Univ. of Cal., Berkeley, Cal.
 HASKELL, Prof. MELLEN W., Univ. of Cal., Berkeley.
 HENDRY, Prof. G. W., Faculty Club, Berkeley, Cal.
 HUME, SAMUEL B., 11 Panoramic Way, Berkeley, Cal.
 KOWER, Prof. HERMANN, Univ. of Cal., Berkeley.
- LIPMAN, Prof. CHAS. E., Faculty Club, Berkeley, Cal.
 MACMINN, Prof. GEO. R., Univ. of Cal., Berkeley.
 NAHL, Prof. P. W., 6043 Harwood Ave., Oakland, Cal.
 NEUHAUS, Prof. EUGENE, Univ. of Cal., Berkeley, Cal.
 O'NEILL, Prof. EDMOND, Univ. of Cal., Berkeley.
 SANFORD, Prof. THOS. F., 1030 Vallejo, S. F.
 SCHEVILL, RUDOLPH, Univ. of Cal., Berkeley.
 SCHNEIDER, Prof. FRANZ, Univ. of Cal., Berkeley.
 SETCHELL, Prof. WM. A., Univ. of Cal., Berkeley.
 SUTTON, JAMES, Univ. of Cal., Berkeley.
 WEEKS, Prof. WALTER S., 1581 Le Roy, Berkeley, Cal.

ASSOCIATE MEMBERS

- ANDERSON, FRED N., 405 13th.
 BANCROFT, W. B., Athenian-Nile Club.
 BROWN, A. A., Emeryville, Cal.
 BURNETT, Dr. THEO. C., Univ. of Cal., Berkeley.
 CARRUTH, W. W., 2834 13th Av.
 COWAN, E. F., 725 Treat Av., S. F.
 FARLEY, G. C., Athenian-Nile Club.
 LYNAS, R. I., 1407 Market.
- REISER, C. A., 112 Market, S. F.
 STEINDORF, PAUL, 2422 Stuart, Berkeley.
 TAYLOR, E. LESLIE, 422 E. 16th.
 THOMAS, J., 557 Franklin.
 VOLKER, C. F., 1001 Clay.
 WOODS, GLENN M., Board of Education.
 YETTER, M. A., 5489 Taft Av.

HONORARY MEMBERS

- BARROWS, Col. D. P., Berkeley, Cal.
 BEEL, SIGMUND, 1373 Post, S. F.
 BLANCHARD, EUGENE, 40 Highland Ave., Piedmont, Cal.
 CARLTON, Dr. HARRY P., Oakland Bank Sav. Bldg.
 CRANDALL, Prof. E. D., Athenian-Nile Club.
 LATIMER, LORENZO P., 2919 Hille-gass Av., Berkeley, Cal.
 MARTINEZ, Prof. X., Piedmont.
- MATHEWS, ARTHUR, Hopkins Institute, S. F.
 McCANDISH, E. H., Union Savings Bank Bldg.
 McCOY, Prof. W. J., Pacific Bldg.
 MEIL, CHAS. L., 420 29th Av., S. F.
 NEWELL, R. C., 30 Montgomery, S. F.
 PARTINGTON, Prof. R. L., Piedmont, Cal.
 STEWART, ALEX. T., Maple Hall Bldg., 14th and Webster.

Claremont Club

Club House: 214 Hillcrest Road, Berkeley, Calif. Telephone Berkeley 6971

OFFICERS

President.....	HOGAN D. COSBY
Vice-President.....	GEORGE R. KINGSLAND
Corresponding Secretary.....	Mrs. FRED R. MUHS
Recording Secretary.....	Mrs. GEORGE D. KIERULFF
Treasurer.....	J. H. LE FEAVER

DIRECTORS

WALTER W. JOHNSON

ARTHUR MEYER

MEMBERS

AHLGREN, Mr. and Mrs. ARTHUR R., 2805 Russell.	CROSS, Mr. and Mrs. R. H., 3125 Claremont Av.
ANDREWS, Mr. and Mrs. W. S., 65 Do- mingo Ave.	CRUTCHEN, Mr. and Mrs. ALLEN, 25 Plaza Drive.
ATKINS, Mr. and Mrs. GEORGE E., 64 Oak Ridge Road.	DE REYNIER, Mr. and Mrs. E., 97 Parkside Drive.
AVERY, Mr. and Mrs. FRANK M., Regil- lus Apts., Oakland.	DEVLIN, Mr. and Mrs. FRANK R., 2945 Ashby Av.
BALSDON, Mr. and Mrs. J. H., 55 Al- varado Road.	DICKIE, Mr. and Mrs. D. W., 6405 Re- gent, Oakland, Cal.
BARBER, Mr. and Mrs. OSCAR T., 2925 Russell.	DINWIDDIE, Mr. and Mrs. W. S., 2943 Oak Knoll Terrace.
BENTON, Dr. and Mrs. J. J., 6 Encina Place.	DONAHUE, Mr. and Mrs. J. T., 2924 Claremont Ave.
BIBBINS, Mrs. T. E., 50 The Uplands.	DORNIN, Mr. and Mrs. J. C., 10 Encina Place.
BROWN, Mr. and Mrs. E. A., 2919 Forest Av.	DOYLE, Dr. and Mrs. GUY P., 2600 Cedar.
BROWN, Dr. and Mrs. H. ALEXANDER, 41 El Camino Real.	DUKES, Dr. and Mrs. CHARLES A., 221 The Uplands.
BURTON, Mr. and Mrs. C. M., 2733 Prince.	DUNCAN, Mr. and Mrs. ROBT., 159 Hill- crest Road.
CAMPBELL, Mrs. W. R. L., 2815 Clare- mont Blvd.	EAMES, Mr. and Mrs. J. C., 6439 Regent.
CARPENTER, Dr. and Mrs. FRANK L., 1874 Yosemite Road.	EASTON, Mr. RUSSELL P., 1579 Jackson, Oakland.
CARR, Mr. and Mrs. R. B., 2701 Clare- mont Blvd.	EDWARDS, Capt. and Mrs. F. M., 280 Hillcrest Road.
CHAMBERLIN, Mr. and Mrs. W. R., 200 Tunnel Road.	FROST, Mr. and Mrs. F. D., Jr., 101 Plaza Drive.
CHANDLER, Mr. and Mrs. JOHN C., 2910 Garber.	GRAY, Mr. and Mrs. GEO. T., 162 Hill- crest Road.
CLARK, Mr. and Mrs. SYDNEY, 41 Alvar- ado Road.	GOODALE, Dr. and Mrs. R. H., 84 Vi- cente Rd.
CONNELLY, Mr. and Mrs. ROBERT E., 118 Parkside Drive.	GRAFF, Mr. and Mrs. J. R., 27 Alvarado Rd.
COPE, Mr. and Mrs. ERLE, 54 Tunnel Rd	HALL, Mrs. FRANK, 2960 Claremont Blvd.
COOPER, Mr. and Mrs. EDWIN T., 220 The Uplands.	HAMILTON, Mrs. JAS. T., 2970 Avalon.
COGHILL, Mr. N. B., 2064 Allston Way.	HAMILTON, Miss VERA, 2970 Avalon.
COSBY, Mr. and Mrs. HOGAN D., 86 Eucalyptus.	HART, Mrs. H. H., 60 Alvarado Road.

CLAREMONT CLUB—Continued

- HAVERSIDE, Mr. and Mrs. O. M., 3115 Lewiston Av.
- HAYNES, Mr. and Mrs. WILLIAM, 2808 Hillgess Ave.
- HOLMES, Mr. and Mrs. J. H., 92 Hillcrest Road.
- HULSE, Mr. and Mrs. E. W., 2959 Russell.
- HUNT, Mr. and Mrs. H. E., 1 The Uplands.
- HUNTER, Maj. and Mrs. FRANK, 2819 Derby.
- JOHNSON, Mr. and Mrs. D. S., 2823 Kelsey.
- JOHNSON, Mr. and Mrs. W., 82 Hillcrest Road.
- JONES, Mr. and Mrs. GIDEON C., 3025 Claremont Av.
- KIERULFF, Mr. and Mrs. G. D., 2955 Avalon.
- KINGSLAND, Mr. and Mrs. J. R., 2600 Piedmont Av.
- KINDT, Mr. and Mrs. A. F., 151 The Uplands.
- KINGSLAND, Mr. and Mrs. GEORGE R., 23 Alvarado Road.
- KLINKHARDT, Mr. and Mrs. GEO. R., 44 Eucalyptus Rd.
- KNIGHT, Mrs. HILLIS J., 2733 Prince.
- LANCE, Mr. and Mrs. L. C., 106 The Uplands.
- LE FEAVER, Mr. and Mrs. J. H., 135 Alvarado Rd.
- LOVE, Mr. and Mrs. W. D., 108 El Camino Real.
- McBRIDE, Mr. and Mrs. QUINCY, 56 The Uplands.
- MCCLEAVE, Dr. and Mrs. T. C., 2844 Garber.
- McCLURE, Maj. and Mrs. LOWE A., 6433 Chabot Rd., Oakland.
- McGRATH, Mr. and Mrs. R. A., 2924 Ashby.
- MACKAY, Mr. and Mrs. J. R., 5727 Keith Av., Oakland, Cal.
- MAJORS, Mr. and Mrs. OLIN C., 2318 Durant Ave.
- MARLOR, Mr. and Mrs. T. S., 147 The Uplands.
- MATTERN, Mr. and Mrs. G. A., 100 Tunnel Road.
- MEARNS, Col. and Mrs. R. W., 56 Uplands.
- MERRILL, Mr. and Mrs. E. H., 10 Hillcrest Road.
- MEYER, Mr. and Mrs. ARTHUR, 6 Hillcrest Road.
- MILLER, Mr. and Mrs. W. A., Alvarado and Tunnel Road.
- MILLER, Mr. and Mrs. EARL, 80 Plaza Drive.
- MILLS, Mr. and Mrs. EDWARD W., 150 Alvarado Road.
- MOORE, Dr. and Mrs. J. O., 1 Alvarado Rd.
- MUHS, Mr. and Mrs. FRED R., 26 The
- NAUS, Mr. and Mrs. GEO. M., 2637 Woolsey.
- NICHOLLS, Mr. and Mrs. THOS. H., 151 Hillcrest Road.
- PEDDER, Mr. and Mrs. STANLEY, 2829 Prince.
- RHODIN, Mr. and Mrs. C. J., 6444 Benvenue Ave., Oakland, Cal.
- RICH, Col. and Mrs. E. R., 70 Hillcrest Road.
- RICHARDS, Dr. and Mrs. R. L., 59 El Camino Real.
- SCHNEIDER, Mr. and Mrs. E. J., 66 Hillcrest Road.
- SEAVER, Mr. and Mrs. WALTER H., 2674 Piedmont Ave.
- SHUEY, Mr. and Mrs. CLARENCE A., 176 Alvarado Road.
- SIMONDS, Mr. and Mrs. RAY, 852 Arlington.
- SIMPSON, Mr. and Mrs. TRACY W., 2903 Forest Ave.
- SMITH, Mr. and Mrs. WILBUR R., 5 Plaza Drive.
- STEARNS, Mr. and Mrs. H. B., 98 Uplands.
- STOCKWELL, Mr. and Mrs. EUGENE, 258 Hillcrest Road.
- STURTEVANT, Miss LYDIA, 2168 Shattuck Av.
- SYKES, Dr. and Mrs. A. E., 77 Domingo Av.
- TAYLOR, Mr. and Mrs. H. W., 275 The Uplands.
- TAYLOR, Mrs. L., 1201 Chestnut, Alameda, Cal.
- TAYLOR, Miss RUTH M., 275 The Uplands.
- TELFER, Mr. and Mrs. THOS., 3020 Garber Rd.
- THATCHER, Mr. and Mrs. F. H., 43 Parkside Drive.
- TIETZEN, Mr. and Mrs. PAUL O., 2840 Claremont Blvd.
- VAN BOKKELEN, Mr. and Mrs. R., Claremont and Forest.
- VAWTER, Mr. and Mrs. W. E., Hotel Claremont.
- WADE, Mr. and Mrs. MERTEN, 45 Oak Ridge Rd.
- WALSH, Mr. and Mrs. EDWARD M., 98 Monte Vista Av., Oakland.
- WARNER, Mr. and Mrs. FREDERICK A., 375 Bellevue Ave., Oakland.
- WHITTON, Mr. and Mrs. FRED, 30 El Camino Real.
- WIELAND, Mr. and Mrs. C. F., 103 Alvarado Road.
- WOLCOTT, Mr. and Mrs. L. W., 14 The Uplands.
- WOLFE, Mr. and Mrs. F. L., 30 El Camino Real.
- WOOD, Mr. and Mrs. ROY E., 202 Hillcrest Road.
- WRIGHT, Mr. and Mrs. CURTIS, 2943 Avalon Ave.
- YOUNG, Mrs. GARNETT, 2914 Forest Av.

Mount Diablo Country Club

Club House: Diablo, Contra Costa County, Calif.

DIRECTORS

President.....ROY L. PRATT
 Vice-President.....BERNARD RANSOME
 Secretary.....WILLIAM DOLGE

HENRY E. JACKSON
 FREDERICK WHITTON

WILLIAM CAVALIER
 L. R. WEINMANN

MEMBERS

ADAMS, ARTHUR C., 634 Oakland Av.,
Oakland, Cal.
 AGNEW, A. C., 1106 Bay, Alameda.
 AIKEN, BENJ. R., 1652 Grand Avenue,
Oakland.
 AITKEN, ALFRED C., 53 Domingo Av.,
Berkeley, Cal.
 ALEXANDER, R. A., 207 Bonita Ave.,
Piedmont, Cal.
 ANDERSON, J. R., 1550 Oakland Av.,
Piedmont, Cal.
 ANSELL, P. L., 6308 Acacia, Oakland.
 ARNSTEIN, W., 2211 Washington, S. F.
 AUSTIN, Miss S., 1809 Euclid Ave., Berke-
ley, Cal.
 AYER, R. B., 246 Sea View Av., Pied-
mont, Cal.
 BAIN, CHAS. H., 228 Sea View Av., Pied-
mont, Cal.
 BALL, F. M., 582 Walla Vista Ave., Oak-
land, Cal.
 BANZHAF, GEO. W., 213 Hillside Av.,
Piedmont, Cal.
 BARNETT, M. S., 658 Colusa Ave., Berke-
ley.
 BAUER, L. F., 319 Blair, Piedmont.
 BAUM, Mrs. F. G., 2573 Virginia,
Berkeley, Cal.
 BAUMGARTNER, Mrs. A. C., 280 Lenox
Av., Oakland, Cal.
 BAXTER, A. A., 563 Oakland Av., Pied-
mont.
 BEEBE, A. M., 439 Hanover, Oakland.
 BEHR, W. G. L., 611 Jean, Oakland,
Cal.
 BELL, Mrs. PORTIA, 3141 College Ave.,
Berkeley, Cal.
 BENNETT, C. K., 430 Vernon, Oakland.
 BENNETT, J. A., Walnut Creek, Cal.
 BERG, W. H., 6225 Harwood Av., Oak-
land.
 BERRYHILL, JAS. G., 2737 Claremont
Blvd., Berkeley, Cal.
 BETTS, Mrs. E. E., 182 Alvarado Rd.,
Berkeley.
 BLACKALLER, J. T., 68 Lincoln Av.,
Piedmont, Cal.
 BLAIN, Capt. JOHN F., 2710 Claremont
Blvd., Berkeley, Cal.
 BORTON, E. C., 1007 Morton, Alameda.
 BOLTON, A. E., 2943 Russell, Berkeley.
 BOYD, RALPH T., 2115 Central Av.,
Alameda.
 BRACE, BURTON, 730 Central Ave., Ala-
ameda, Cal.
 BRAY, A. F., Martinez, Cal.
 BREEDEN, V. E., 326 Vernon, Oakland.
 BRONSON, ROY, 11 Montecello Av.,
Oakland.
 BROWN, Miss F., 1889 Jackson, Oak'd.
 BROWNE, GEO. C., Diablo, Cal.
 BROWN, G. H., 408 Staten Av., Oakland.
 BRUER, ERNEST A., 1710 Vallejo, S. F.
 BUCK, FRANK H., 85 2nd, S. F.
 BUMSTED, E. B., 2421 Prospect, Berkeley.
 BURNHAM, Dr. CLARK J., 853 Arlington,
Berkeley, Cal.
 BURNHAM, FRED, Martinez, Cal.
 BURNS, JOHN D., 806 Northvale Road,
Oakland, Cal.
 BUTEAU, Dr. S. H., 370 35th St., Oak-
land.
 CADMAN, CHAS. M., 1315 Dayton Ave.
Alameda, Cal.
 CADWALADER, R. B., 82 Eucalyptus
Rd., Berkeley, Cal.
 CAPWELL, H. C., 145 Monte Cresta
Ave., Oakland, Cal.
 CARLSTON, J. F., Geranium and Red-
wood Road, Oakland, Cal.
 CARPENTER, Dr. F. L., 1840 Yosemite
Road, Berkeley.
 CARTER, C. W., 767 Calmar, Oakland.
 CAVALIER, WM., 758 Kingston Ave.
 CHAMBERS, GEO. R., 171 Santa Rosa
Ave., Oakland, Cal.
 CHICKERING, ALLEN L., 11 Sierra Av.,
Piedmont, Cal.
 CLARK, HERBERT W., 2915 Piedmont
Ave., Berkeley, Cal.
 CLARK, LEON A., Hotel Oakland, Oak-
land.
 COATES, A. H., 31 Alvarado Road,
Berkeley, Cal.
 COIT, ROGER, Harrison Apts., Oakland.
 COLBY, WM. E., 2901 Channing Way,
Berkeley, Cal.
 CONNOLLY, R. E., 118 Parkside Drive,
Berkeley, Cal.
 COOGAN, A. J., Alameda, Cal.
 COONS, ROBT. B., 2715 Channing Way,
Berkeley, Cal.
 COOPER, EDWIN T., Diablo, Cal.

MOUNT DIABLO COUNTRY CLUB—Continued

- CORDER, A. E., 350 Lenox Av., Oakland, Cal.
- CORLETT, W. G., 754 Mandana Blvd., Oakland.
- CORY, C. L., 2438 Warring, Berkeley.
- CRELLIN, T. A., 1561 Jackson, Oakland, Cal.
- CROCKER, Mrs. H. J., 2301 Laguna, S. F.
- CUTTEN, CHAS. P., 230 Euclid Av. Oakland.
- CUTTING, F. P., Hotel Oakland, Oakland.
- DARGIE, T. M., 865 Rosemount Road, Oakland, Cal.
- DAVIS, ROY V., Antioch, Cal.
- DAVIS, S. A., 2218 Piedmont Av., Berkeley.
- DAWSON, H. WARD, 472 Wildwood Ave., Piedmont, Cal.
- DENNIS, A. R., 175 Commonwealth Ave.
- DERLETH, Prof. CHAS., 2834 Webster, Berkeley, Cal.
- DEVLIN, F. R., 2945 Ashby, Berkeley.
- DICKEY, CHAS. H., Fairmont Hotel, S. F.
- DIECKMANN, Miss J. V., 1076 60th, Oakland.
- DINSMORE, GEO. B., 1522 Lafayette, Alameda.
- DINWIDDIE, G. C., 44 Oakvale Ave., Berkeley.
- DINWIDDIE, W. S., Jr., 2815 Oak Knoll Terrace, Berkeley, Cal.
- DINWIDDIE, W. S. Jr., 139 Parkside Dr., Berkeley, Cal.
- DODGE, CHAS. S., 2828 Claremont Av., Berkeley, Cal.
- DOLGE, WILLIAM, Diablo, Cal.
- DOLLAR, R. STANLEY, 101 King Ave., Piedmont, Cal.
- DONOVAN, JOHN J., 1166 Clarendon Crescent, Oakland, Cal.
- DOUGLASS, N. B., Diablo, Cal.
- DOYLE, Dr. G. P., 41 El Camino Real, Berkeley.
- DUKES, Dr. CHAS. A., 211 The Uplands, Berkeley.
- DUNCAN, ROBT., 159 Hillcrest Road, Berkeley, Cal.
- DUNHAM, L. S., 358 17th St., Oakland.
- DURNEY, HAROLD J., 1101 Grand, Alameda.
- EBY, JNO. D., 259 Perry, Oakland, Cal.
- EICHELBERGER, K., 124 Parkside Drive, Berkeley, Cal.
- ELKINGTON, A. C., 926 Arlington, Berkeley, Cal.
- ELLIOT, CHAS., 520 Scenic Ave., Piedmont.
- ELLIS, GEO. C., 2303 7th Ave., Oakland.
- ELLSWORTH, OLIVER, 145 Hillside Av., Piedmont.
- EMMONS, GEO. W., 891 Union, Alameda, Cal.
- ENGLISH, R. R., 384 Bellevue Ave., Oakland.
- ESCHEN, J. N., 1137 Bay, Alameda, Cal.
- EVANS, PERRY, 2727 Benvenue Ave., Berkeley.
- FAGEOL, F. R., 11 Prospect Drive, Oakland, Cal.
- FARMER, MILTON T., 203 Hillcrest Rd., Berkeley, Cal.
- FAICNUM, F. A., 769 Lerida Av., Oakland.
- FAYE, H. P., 3122 Claremont Ave., Berkeley.
- FERGUSON, Mrs. JESSIE R., 2924 Russell, Berkeley.
- FIELD, E. B., 301 Pala, Piedmont.
- FIREBAUGH, CHAS. L., 187 Montecito Av., Oakland.
- FITZGERALD, R. M., 456 Van Buren, Oakland, Cal.
- FOOTE, D. H., Hotel Whitcomb, S. F.
- FORCE, H. W., 5902 Taft Ave., Oakland.
- FREEMAN, S. S., 1049 San Antonio Ave., Alameda, Cal.
- FRICK, WALTER P., Stanford Court Apts., S. F.
- FRISSELL, E. H., Hotel Oakland, Oakland.
- FRISSELLE, RALPH D., 3036 College Av., Berkeley, Cal.
- FROST, FRANCIS D., Jr., 101 Plaza Drive, Berkeley, Cal.
- GALBRAITH, Dr. A., 781 Highland Ave., Piedmont, Cal.
- GESTER, G. C., 2725 Claremont Blvd., Berkeley.
- GIBSON, Mrs. MAUD M., Hayward, Cal.
- GLENN, R. W., 1658 Grand Av., Pied.
- GOMPERTZ, CHAS. W., Claremont Manor, Oakland, Cal.
- GOODMAN, H. P., Regillus Apts., Oakland.
- GOULD, W. D., Seattle, Wash'n.
- GREENWOOD, GEO. D., 112 Market, S.F.
- GREENWOOD, G. MUNROE, 1120 Ashmount Ave., Oakland.
- GRIFFITH, F. P., 1401 Le Roy Ave., Berkeley.
- GUERIN, H. J., 2009 Central Ave., Alameda.
- HARPER, H. T., Stanford Court Apt's, S. F.
- HAAS, GEO., 972 Bush, S. F.
- HALE, W. A., 1345 Arch, Berkeley.
- HALE, W. M., 1349 Arch, Berkeley.
- HALL, H. E., 67 King Av., Piedmont.
- HALL, J. C., Diablo, Cal.
- HAMILTON, J. T., 1840 Thousand Oaks Blvd., Berkeley.
- HAMMOND, F. W., 2030 16th Ave., S. F.
- HANDY, R. H., 91 Tunnel Road, Berkeley, Cal.
- HARRIER, L. G., 6457 Benvenue, Oakland, Cal.
- HARRINGTON, F. L., 108 Hillside Ave., Piedmont, Cal.
- HARRIS, THOS. W., 2935 Elmwood Ct., Berkeley.
- HASSLER, J. F., Central Nat. Bk. Bldg., Oakland.
- HASLETT, S. M., 310 Calif., S. F.
- HAVENS, WICKHAM, Syndicate Bldg., Oakland, Cal.
- HAVRE, J. B., 200 Bush, S. F.
- HAWLEY, S. S., 244 29th, Oakland, Cal.
- HAYS, WM. C., 2924 Derby, Berkeley.
- HESEMAN, C. J., 1450 Alice, Oakland, Cal.
- HENES, L. G., 749 Oakland Av., Oakland.
- HENGEN, G. B., 38 York Drive, Piedmont, Cal.

MOUNT DIABLO COUNTRY CLUB—Continued

- HENSZEY, WM. H., Los Angeles, Cal.
 HIBBARD, Mrs. I. N., Harrison Apts., Oakland.
 HILLS, HERBERT G., 420 Wildwood.
 HILLS, REUBEN W., Jr., 460 Staten Av., Oakland.
 HINE, H. A., Scotia, Cal.
 HISCOX, R. A., 81 Plaza Drive, Berkeley, Cal.
 HOCKENBEAMER, A. F., 763 Arlington, Berkeley, Cal.
 HOOK, W. L., 418 Vernon, Oakland.
 HOLMES, E. C., 2829 Forest Av., Berkeley.
 HOLMES, H. B., 1072 Clarendon Crescent, Oakland, Cal.
 HONEYWELL, CHAS. F., 350 Hillside Ave., Piedmont, Cal.
 HOUDLETTE, E. S., 4 Pala, Piedmont, Cal.
 HOUGHTON, EDWARD T., 2633 Benvenue Av., Berkeley.
 HUBBARD, B. S., 201 S. Rosa Av., Piedmont, Cal.
 HUNT, H. E., 2 The Uplands, Berkeley.
 HUTCHINSON, C. T., Hotel Oakland, Oakland, Cal.
 HUTCHINSON, E. C., 2718 1st Av., Oakland, Cal.
 HUTCHINSON, J. S., 1235 Bonita Av., Berkeley, Cal.
 HYNES, W. H. L., 30 Crocker Ave., Piedmont.
 IRVINE, JAMES, 2421 Pierce, S. F.
 JACKSON, H. E., 1121 Mandana Blvd., Oakland, Cal.
 JACKSON, H. K., 235 Hillside, Piedmont, Cal.
 JACKSON, S., 400 Orange, Oakland.
 JEFFRESS, M. G., 41 Plaza Dr., Berkeley.
 JENKS, J. S., 567 Oakland Ave., Oakland.
 JENSEN, GEO. C., 381 Palm, Oakland, Cal.
 JOHN, J. B., 166 S. Rosa Av., Oakland.
 JOHNSTON, AUGUSTUS, 11011 Bay View Ave., Oakland, Cal.
 JOHNSTON, E. B., 84 Eucalyptus Rd., Berkeley.
 JOHNSON, Dr. F. D., 678 Walsworth Ave., Oakland.
 JONES, M. R., 265 Vernon, Oakland.
 JONGENEEL, A. H., 195 The Uplands, Berkeley.
 JORGENSEN, C., 444 Mountain Ave., Piedmont.
 KAHL, E. A., 1275 Caroline, Alameda.
 KEANE, AUGUSTIN C., 1005 Morton, Alameda.
 KEENEY, Mrs. C. C., 444 Wildwood Av., Piedmont, Cal.
 KEHRLEIN, OLIVER, Tribune Tower, Oakland.
 KEISTER, B. J., 819 Shattuck, Berkeley, Cal.
 KIMBALL, E. B., 284 Mountain Av., Piedmont, Cal.
 KNOWLES, A. J., 260 Calif., S. F.
 LANGDON, J. G., 20 Hardwick, Piedmont.
 LEACH, ABE P., 793 Highland, Piedmont.
 LEACH, FRANK A., 217 Hillside, Piedmont, Cal.
 LEACH, F. A. Jr., 125 Hillside Ave., Pied.
 LEE, H. M., 855 Calmar, Oakland, Cal.
 LESTER, A. M., 2836 Ashby, Berkeley.
 LEWIS, IRVING C., 843 6th Av., Oakland, Cal.
 LIPMAN, F. L., 2467 Waring, Berkeley.
 LOCHEAD, J. K., 1871 Thousand Oaks Blvd., Berkeley, Cal.
 LOHSE, Dr. J. L., 80 Monte Vista, Oakland, Cal.
 LONGWELL, W. B., 101 Calif., S. F.
 LONGAKER, H. R., 225 Bush, S. F.
 LOOMIS, Dr. F. M., 1001 Ashmount, Oakland.
 LORBER, H. M., 186 Hillcrest, Berkeley, Cal.
 LOVE, Dr. E. C., Diablo, Cal.
 LOVELL, CHAS. H., 12 Monita Av., Piedmont.
 LUNDBORG, CLIFT, 3837 Harrison, Oakland.
 LYON, HARVEY B., 306 Sheridan Av., Piedmont, Cal.
 MACAULEY, H. C., 1510 Spruce, Berkeley, Cal.
 MAC CONAUGHEY, H. E., 2015 Central Ave., Alameda, Cal.
 MACDONALD, WM. I., 6973 Chabot Road, Oakland, Cal.
 MALTBY, ELEANOR B., Concord, Cal.
 MARTIN, K., 1060 Clarendon Crescent, Oakland, Cal.
 MATHEWS, J. A., 55 Lincoln Ave., Piedmont.
 MATTERN, G. A., 100 Tunnel Road, Berkeley.
 MATTHEW, ALLAN P., 705 The Alameda, Berkeley.
 MAXFIELD, H. U., 204 Perry, Oakland, Cal.
 MAXWELL, JNO. P., 285 Lee, Oakland, Cal.
 MEEK, Dr. R. W., 436 Bellevue, Oakland.
 MEESE, C., 500 Lake Park Av., Oakland.
 MEHRMANN, Dr. H. P., 14th and Broadway, Oakland, Cal.
 MELVIN, Mrs. H. A., 1124 Anza, S. F.
 MENDENHALL, E. D., 309 Mountain Av., Piedmont, Cal.
 MERRILL, CHAS. W., 121 2nd, S. F.
 MERRILL, J. H., 1329 Caroline, Alameda.
 MERRITT, RALPH P., Fresno, Cal.
 METCALF, J. B., 345 Hampton Rd., Piedmont.
 MEYER, GEO. H. C., 22 22nd Ave., S. F.
 MILES, W. E., Walnut Creek, Cal.
 MILLER, Mrs. ELINOR C., 28 Hillcrest, Berkeley, Cal.
 MILWAIN, W. E., 1503 Oakland Av., Piedmont.
 MOORE, J. G., Claremont Country Club, Oakland, Cal.
 MOORE, R. H., 1744 Arch, Berkeley, Cal.
 MOREY, Dr. CHAS. L., Dalziel Bldg., Oakland, Cal.
 MORRISON, J. B., First Nat. Bk. Bldg., S. F.
 MOSELEY, E. L., 132 Hillside, Piedmont, Cal.

MOUNT DIABLO COUNTRY CLUB—Continued

- MOSHER, H. A., 421 Staten Ave., Oakland, Cal.
- MURRAY, W. W., 2918 Regent, Berkeley.
- MUSSER, Mrs. FRANCIS R., 262 Vernon, Oakland.
- MYERS, R. W., 3215 Claremont Av., Berkeley, Cal.
- MCCAFFERY, F. L., 10 Muir Av., Oakland.
- MCCANN, WARNER, 2524 Warring, Berkeley.
- McCLYMONDS, VANCE, 424 Sunnyslope, Oakland, Cal.
- McDONALD, PAUL, 464 Calif., S. F.
- McCLURE, MALCOLM E., 429 Staten Av., Oakland, Cal.
- McGEE, C. A. A., 120 Pala Av., Piedmont.
- McLAUGHLIN, W. I., 2811 College Ave., Berkeley.
- McNEAR, GEO. W., Diablo, Cal.
- McNEAR, GEORGE W., Jr., Diablo, Cal.
- McPHERSON, J. C., 1514 Alice, Oakland.
- NELLIS, W. W., 5582 Lawton Av., Oakland.
- NICHOLS, H. D., 40 Lincoln Av., Piedmont.
- NORRIS, LUCIUS G., 2023 College Av., Piedmont, Cal.
- NOURSE, BAYARD E., 1100 Paru, Alameda.
- NUTTING, F. P., 605 Market, S. F.
- O'CONNOR, Dr. R., Diablo, Cal.
- OKELL, JACK, 1087 Ashmount, Oakland.
- OLIVER, A. LESLIE, 268 Vernon, Oakland.
- OLIVER, E. L., 60 King Av., Piedmont, Cal.
- OLIVER, WM. HAROLD, 389 Palm Ave., Oakland.
- OLIVER, Mrs. WILLIAM LETTS, 257 Vernon, Oakland, Cal.
- OLNEY, WARREN, Jr., 2737 Belrose, Berkeley, Cal.
- ORRICK, OLIVER S., 357 Vernon, Oakland.
- OSBOURNE, JAS. L., 1124 Clarendon Crescent, Oakland, Cal.
- OTIS, JAMES, 2231 Broadway, S. F.
- PARRISH, EDWIN, 2842 Ashby Av., Berkeley.
- PATTIANI, WM. L., 55 Craig Ave., Piedmont.
- PEDERSEN, Capt. L. A., 125 Hillcrest, Berkeley, Cal.
- PFISTER, Dr. J. J., 2714 Woolsey, Berkeley, Cal.
- PILLSBURY, A. F., Hotel Claremont, Berkeley, Cal.
- PILLSBURY, JOHN T., 461 Lagunitas Ave., Oakland.
- POPE, F. W., 1959 Napa, Berkeley.
- PORTER, E. D., 342 Sheridan Av., Piedmont.
- POWELL, STANLEY, 3132 Jackson, S. F.
- PRATT, ROY L., 2732 Claremont Blvd., Berkeley.
- PROBASCO, R., 2436 Virginia, Berkeley, Cal.
- PROCTOR, JAS. W., 200 Hillcrest Road, Berkeley, Cal.
- PROST, H. G., 44 Oakvale Av., Berkeley.
- PUTNAM, K. B., 28 Geary, S. F.
- QUEEN, Mrs. R. E., 1980 Wash'n, S. F.
- RAND, GEO. H., 3756 Sacramento, S. F.
- RANSOM, Miss MARION, Piedmont.
- RANSOME, BERNARD, Diablo, Cal.
- RANSOME, TALLANT, Diablo, Cal.
- REED, BEN W., 535 Oakland Av., Oakland, Cal.
- RECTOR, H. B., 182 Perry, Oakland.
- REIBER, A. W., 1806 Catalina Av., Berkeley, Cal.
- REYNOLDS, J. G., 1508 Posen Ave., Oakland.
- RHODIN, C. J., 6444 Benvenue, Oakland.
- RICHARDS, Dr. DEXTER N., 2824 Benvenue Ave., Berkeley, Cal.
- RICHARDSON, F. B., 666 Vernon, Oakland.
- RICHARDSON, GIRARD N., 270 Crocker Ave., Piedmont, Cal.
- ROBBINS, W. C., Suisun, Cal.
- RODOLPH, CHAS., W., 276 Adams, Oakland.
- RODOLPH, GEO. W., 1248 Ashmount Av., Piedmont, Cal.
- ROEDING, GEO. C., Niles, Cal.
- ROSS, H., 574 Walla Vista Ave., Oakland.
- ROWE, Dr. A. H., 1 Crocker Ave., Pied.
- RULOFSON, A. C., 2632 Warring, Berkeley, Cal.
- SAMPLE, S. M., 420 15th St., Oakland.
- SANDER, H. R., 193 Montecito Av., Oakland, Cal.
- SCHLESINGER, LEE, Portland, Ore.
- SCHNEIDER, E. J., Hillcrest Rd., Berkeley.
- SCOTT, JOHN T., 553 Oakland Av., Oakland.
- SEAGRAVE, D. C., 605 Market, S. F.
- SHANNON, SAMUEL, 2517 Parker, Berkeley.
- SHERMAN, F. R., 285 Jayne, Oakland, Cal.
- SHERWIN, J. W., 185 Hillcrest Rd., Berk.
- SHERWOOD, H. WARNER, 280 Mountain Ave., Piedmont, Cal.
- SHIBLEY, E. H., 631 Vernon, Oakland.
- SHILLING, W. W., 5421 Belgrave Place, Oakland.
- SHUMAN, J. F., 35 Hillcrest Ave., Berkeley.
- SHURTLEFF, R. L., 209 Crocker Ave., Piedmont.
- SIMS, R. M., 36 Hillcrest Road, Berkeley, Cal.
- SMITH, CARROLL W., Diablo, Cal.
- SMITH, E. B., 610 Oakland Av., Piedmont
- SMITH, F. M., Arbor Villa, Oakland.
- SMITH, MELVILLE L., 730 Lakeshore Ave., Oakland, Cal.
- SNYDER, Mrs. SOPHIE M., 670 Oakland Av., Oakland.
- SNYDER, C. H., 2713 Forest, Berkeley, Cal.
- SOMERS, F. A., 3636 Clay, S. F.
- SOMMERSET, Dr. J. C., 3100 Lewiston Av., Berkeley, Cal.

MOUNT DIABLO COUNTRY CLUB—Continued

- SPEAR, L. E., Los Angeles, Cal.
 STACY, C. A., 120 Hillcrest, Berkeley, Cal.
 STEARNS, HARRY B., 98 The Uplands, Berkeley.
 STEEL, M., 721 Mandana, Oakland.
 STEPHENS, Mrs. AUGUSTUS, Summit, N. J.
 STEPHENS, Dr. W. B., 1250 Bay, Alameda.
 STEVENS, HARRY O., 461 Bellevue, Oakland.
 STEVENS, SAMUEL S., 1072 Ardmore Ave., Oakland, Cal.
 STOLP, F. A., 103 Monticello Av., Piedmont.
 STONE, F. E., 95 Plaza Drive, Berkeley, Cal.
 STONER, REGINALD C., 2832 Prince, Berkeley, Cal.
 STREITMAN, Dr. W. H., 1236 Ashmount Ave., Oakland, Cal.
 STUARD, H. E., 3 Eton Court, Berkeley, Piedmont.
 STUBB, ALBERT C., 212 Mountain Ave., Piedmont.
 SUTRO, OSCAR, 200 Bush, S. F.
 SUTTON, Miss MAUD M., 2301 Prospect Ave., Berkeley, Cal.
 SWAYNE, ROBT. H., 1717 Alameda Ave., Alameda, Cal.
 SWEET, Dr. C. D., 225 Montecito Av., Oakland.
 SYKES, Dr. A. E., 77 Domingo Ave., Berkeley.
 TALBOTT, E. M., Fairmont Hotel, S. F.
 TAYLOR, CHURCHILL, 1975 Webster, Oakland, Cal.
 TAYLOR, FRED B., 1022 Bella Vista Ave., Oakland, Cal.
 TAYLOR, S. H., 36 2nd, S. F.
 TERRY, S. W., 28 Plaza Drive, Berkeley.
 THAYER, PHILIP R., 221 Mountain Av., Piedmont.
 THOMAS, BENJ. F., 2640 Warring, Berkeley.
 THOMAS, Dr. H. G., Dalziel Bldg., Oakland, Cal.
 THOMAS, REGINALD, 2806 Ashby, Berkeley.
 THOMPSON, M., 866 Paloma Av., Oakland, Cal.
 THORNE, ANDREW, Diablo, Cal.
 THORNING, Mrs. F. H., 618 Walla Vista, Oakland.
 TIETZEN, PAUL O., 2840 Claremont Boulevard, Berkeley, Cal.
 TINNING, Mrs. W. S., Martinez, Cal.
 TODD, JOS. Z., 130 Woodland Way, Piedmont.
 TROWBRIDGE, DELGER, 766 Calmar Av., Oakland, Cal.
 UMPHRED, F. M., Hotel Oakland, Oakland.
 VAN NUYS, Dr. R. G., 1800 San Antonio Ave., Berkeley, Cal.
 VOLKMANN, WM. G., 15 Muir Av., Piedmont.
 WAKEFIELD, W. H., 38 Monte Ave., Piedmont.
 WALKER, Dr. A. W., 1450 Alice, Oakland.
 WALKER, Dr. MAY E., 236 Hillside Av., Piedmont.
 WARNER, R. C., 210 Hillside, Piedmont, Cal.
 WEILBYE, W. H., Regillus Apts., Oakland.
 WEINMANN, L. R., 811 Paru, Alameda.
 WESTPHAL, H. F., 6105 San Pablo Av., Oakland.
 WETMORE, C. J., 86 Monte Vista, Piedmont, Cal.
 WHITTON, F., 26 El Camino Real, Berkeley.
 WIDENHAM, A. W., 1112 Ashmount, Oakland.
 WILCOX, C. H., 63 Lincoln Av., Piedmont.
 WILHELM, G. H., Lake Chabot, Oakland.
 WILLOUGHBY, H. A., 6134 Ocean View Drive, Oakland.
 WILSON, Miss MARY E., 2538 Channing, Berkeley.
 WITTER, JEAN C., 116 Parkside Drive, Berkeley.
 WOLCOTT, L. R., 14 The Uplands.
 WOLFE, F. L., 30 El Camino Real, Berkeley, Cal.
 WOOD, W. T., 1 Plaza Drive., Berkeley, Cal.
 WRIGHT, CURTIS, Jr., 81 Hillcrest Av.
 WRIGHT, HOWARD E., 2626 Warring, Berkeley.
 WRIGHT, M. E., 149 Monte Cresta, Piedmont.
 WRIGHT, ROBT. H., 623 Santa Ray Ave., Oakland.



The New
Hotel Monteleone
New Orleans

Modern

Absolutely Fireproof

Located in Center of Most Interesting
Part of the City. European Plan

RATES

Room with detached bath, \$2.00 up. Room with private bath, 3.00 up

JAMES D. KENNEY, Manager

ST. LOUIS, MO.

HOTEL JEFFERSON

ST. LOUIS' LARGEST, SMARTEST AND MOST
BEAUTIFUL HOTEL

*Its Distinctive Appointments and Service
Appeal to the Traveler of Discrimination*

ABSOLUTELY FIREPROOF

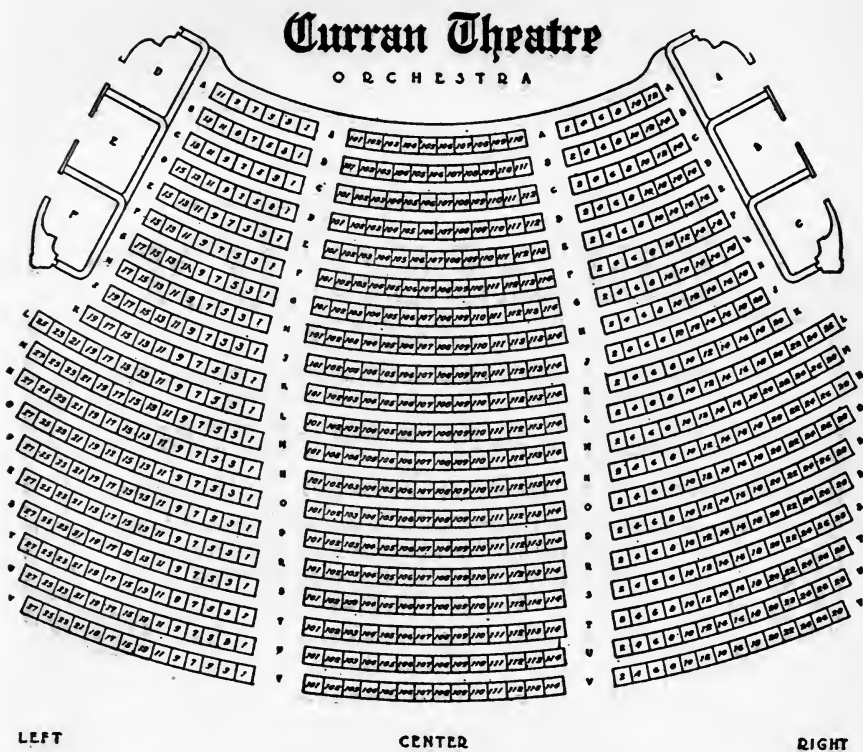

CURRAN THEATRE—ORCHESTRA

GEARY STREET, near MASON

Telephone: Prospect 9300

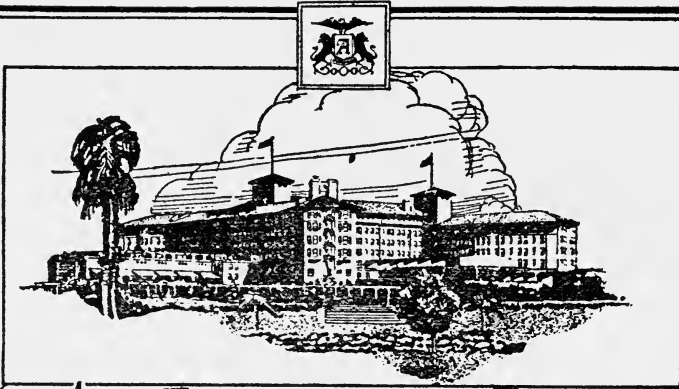

The Ambassador

Los Angeles

Plan to enjoy Southern California's glorious summer climate this year at this world-famous hotel.

CARL VAN VECHTEN

Famous author, writing in *VANITY FAIR*, says:

"The Ambassador is, I should think, one of the very best hotels in the world. The service is superlative, the food divine, the courtesy of management and employees unailing."

In the wide range of its attractions, the Ambassador likewise excels. Superb, 27-acre park, with miniature golf course and open-air plunge. Riding, hunting and all sports, including privileges of Rancho Golf Club. Motion picture theater and 25 smart shops within the hotel. Dancing nightly to the music of the famous Cocoanut Grove orchestra.

WRITE for Chef's Booklet of California Recipes and Information.

BEN L. FRANK, *Manager*



Martial et Armand

PARIS

ROBES
FOURRURES

MANTEAUX
LINGERIE

American Visitors are cordially invited to
visit our Salons during their stay in Paris.

10 PLACE VENDOME and 13 RUE de la PAIX

P A R I S

The

HOTEL PLAZA-ATHÉNÉE

25, Avenue Montaigne, (Champs Elysées)

The Last Word in Hotel Creation
This beautiful hotel situated in one of
the finest parts of *Paris*, is the ideal of
Modern Comfort and Home-
like Luxury.

E. ARMBRUSTER, Managing Director

CH. GUILLERMO - - Managers - - F. ARMBRUSTER

HUMBOLDT BANK

Founded 1869

SAVINGS — COMMERCIAL — TRUST

Head Office - - - 783 Market Street, nr. Fourth

Bush-Montgomery Branch - - - Mills Building

Mission & Twenty-Second Branch - 2626 Mission St.

SAN FRANCISCO, CALIFORNIA

Telephones { Sutter 695
 { Douglas 4772

CYPRESS LAWN CEMETERY

*Community Vault Crypts Now Ready
for Sale in the "Catacombs" at
Cypress Lawn*

Rooms 404 to 408

CITY OFFICE

995 Market Street

ARMOR PLATE SAFE DEPOSIT VAULTS OF UNION SAFE DEPOSIT COMPANY

IN BUILDING OF

Wells Fargo Bank

AND

Union Trust Co.

UNION TRUST OFFICE

Junction of Market and O'Farrell Sts.
and Grant Avenue

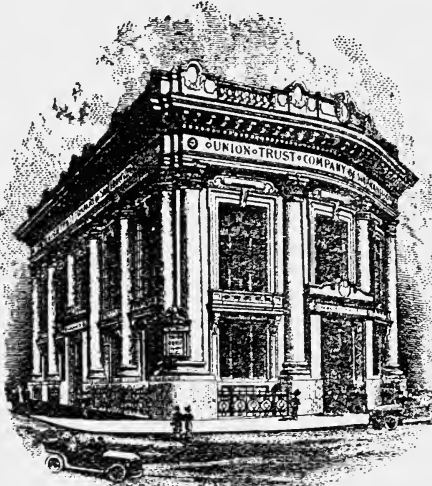

**Largest, Strongest and Most
Conveniently Arranged Safe
Deposit West of New York**

Boxes \$4.00 Per Annum and Upwards
TELEPHONE KEARNY 11

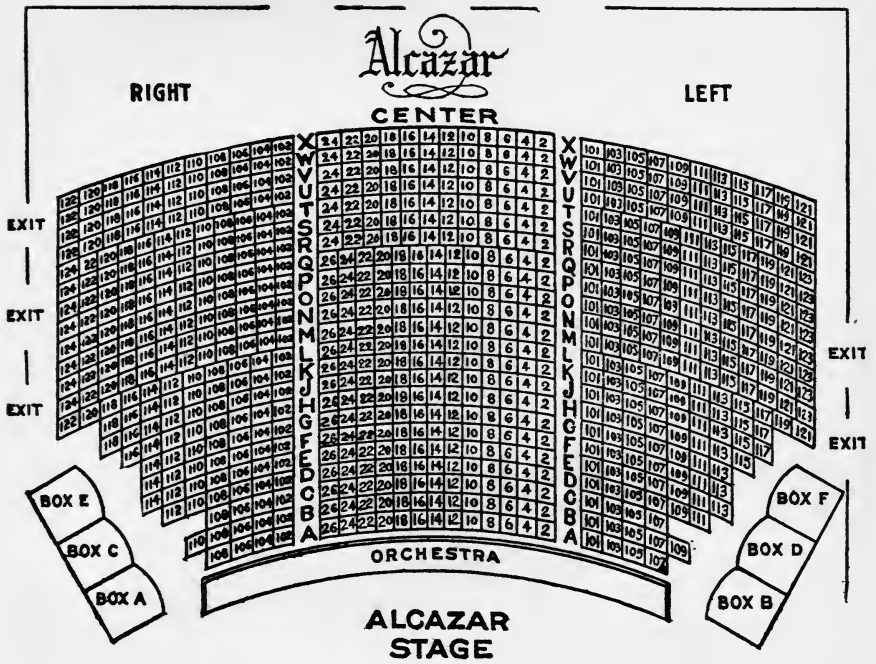

ALCAZAR THEATRE—ORCHESTRA

O'FARRELL STREET bet. POWELL AND MASON

Telephone: Kearny 2

**OWL
PRINTING COMPANY**



**PROGRESSIVE
PRINTERS**

**215 LEIDESDORFF ST
SAN FRANCISCO CAL
PHONE SUTTER 1075**

*Printers of
The New Society Blue Book*

Orpheum

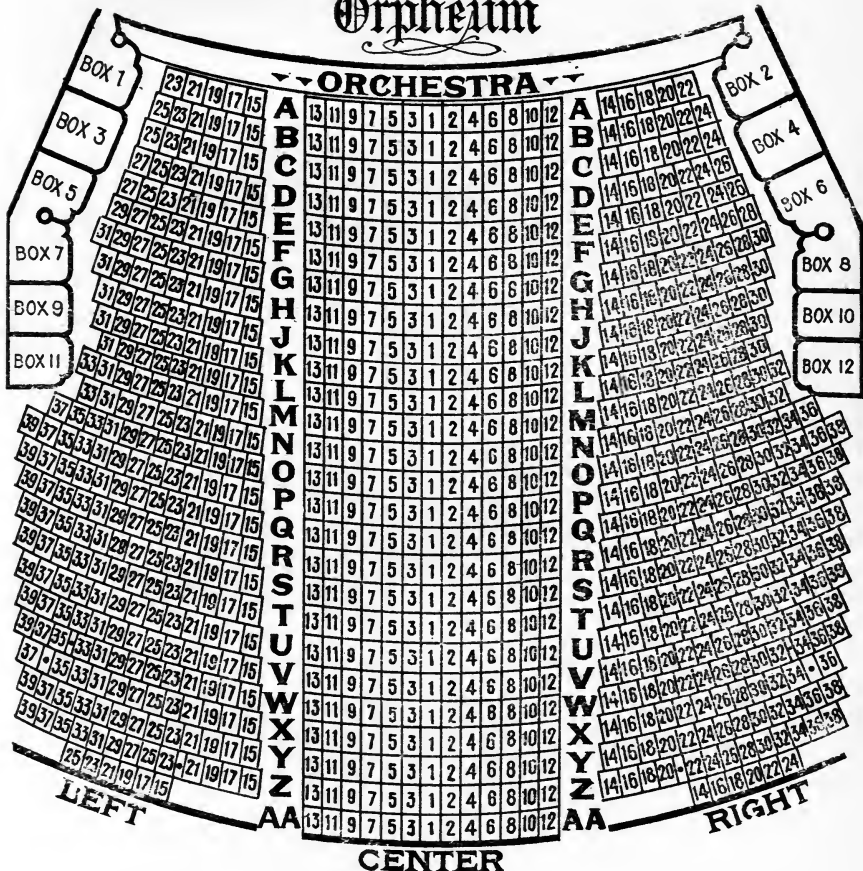

ORPHEUM THEATRE—ORCHESTRA
 O'FARRELL STREET, bet. STOCKTON AND POWELL
 Telephone: Douglas 70

Classified Shopping Reference

ANTIQUES

ANTIQUE STUDIO, The, 2827 Regent, Berkeley, Cal.

ART GALLERIES

ACKERMAN, ARTHUR & SON, Inc., 10 E. 46th, New York.
 CHALOM, MAURICE, Paris, France.
 VOSE GALLERIES, 559 Boylston St., Boston, Mass.
 WILDENSTEIN & CO., 647 Fifth Ave., New York City.

ATHLETIC GOODS

ABERCROMBIE & FITCH CO., New York City.
 SPALDING, A. G. & BROS., 156 Geary

ATTORNEYS-AT-LAW

DUNNE, PETER F., 433 California.
 HEGGERTY, CHAS. J., Crocker Bldg.
 MACKENZIE, J. A., Balboa Bldg.
 MCGOWAN, GEO. A., Bk. of Italy Bldg.

AUTOMOBILES

HOWARD AUTO CO., 1601 Van Ness.
 LEE, DON, 1000 Van Ness Ave.
 LOWE, EDWARD MOTORS CO., Van Ness and Jackson.
 PACIFIC NASH MOTOR CO., 1529 Van Ness Ave.

BANKERS AND BROKERS

FIRST NATIONAL BANK, Post & Montgomery.
 HUMBOLDT SAVINGS BANK, 783 Market.
 WELLS FARGO BANK & UNION TRUST CO., Market & O'Farrell.

BOOKSELLERS

MAGGS BROTHERS, London and Paris.
 ROBERTSON, A. M., Union Square.

ETCHINGS AND ENGRAVINGS

MAGGS BROTHERS, London and Paris.

FURNITURE AND DECORATIONS

BAUMGARTEN, WM. & CO., Inc., 715 5th Av., New York.
 CHALOM, MAURICE, Paris, France.
 DOWLING, F. N., 57th St., at MADISON Ave, New York.
 FRENCH, P. W. & CO., 6 East 56th St., New York City.
 WILDENSTEIN & CO., 647 Fifth Ave., New York City.

FURRIERS

A LA REINE D'ANGLETERRE, Paris, France.

GOWNS—SUITS—WRAPS

KARGERE, Inc., 636 Fifth Ave., New York City.
 MARTIAL & ARMAND, Paris, France.

HOTELS (Foreign and Local)

AMBASSADOR HOTEL, Los Angeles.
 AMBASSADOR HOTEL, Rome, Italy.
 BADRUTT'S PALACE HOTEL, St. Moritz, Switzerland.
 BELLEVUE-STRATFORD HOTEL, Philadelphia, Pa.
 BEVERLY HILLS HOTEL, Beverly Hills, Cal.
 CALIFORNIA HOTEL, Paris, France
 CLARIDGE'S HOTEL, Paris, France.
 COPLEY-PLAZA HOTEL, Boston, Mass.
 EXCELSIOR HOTEL, Naples, Italy.
 EXCELSIOR HOTEL, Rome, Italy.
 FAIRMONT HOTEL, San Francisco.
 GRAND HOTEL, Stresa, Italy.
 GRAND HOTEL, Rome, Italy.
 GRAND HOTEL, St. Moritz, Switzerland.
 GRAND CONTINENTAL HOTEL, Rome, Italy.
 GRAND HOTEL MIRAMARE, Genoa, Italy.
 GREENBRIER, THE White Sulphur Springs, W. Va.
 HOTEL ATLANTIC, Hamburg, Germany.
 HOTEL BELLECLAIRE, New York City.
 HOTEL BELMONT, New York City.
 HOTEL BILTMORE, New York City.
 HOTEL BRESLIN, New York City.
 HOTEL BRIGHTON, Paris, France.
 HOTEL CHATHAM, New York City.
 HOTEL CRILLON, Paris, France.
 HOTEL DEL CORONADO, Coronado Beach, Cal.
 HOTEL DEL MONTE, Del Monte, Cal.
 HOTEL DRISCOLL, Washington, D. C.
 HOTEL DU LAC, Lucerne, Switzerland.
 HOTELS DU PARC & MAJESTIC, Vichy, France.
 HOTEL ESPLANADE, Berlin, Germany.
 HOTEL HUNTINGTON, Pasadena, Cal.
 HOTEL JEFFERSON, St. Louis, Mo.
 HOTEL LOTTI, Paris, France.
 HOTEL LYNDON, Los Gatos, Cal.
 HOTEL MAJESTIC, Nice, France.
 HOTEL MARYLAND, Pasadena.
 HOTEL McALPIN, New York City.
 HOTEL NATIONAL, Lucerne, Switzerland.
 HOTEL NEGRESCO, Nice, France.

HOTELS—Continued

HOTEL PENNSYLVANIA, New York City.
 HOTEL PLAZA - ATHENEË, Paris, France
 HOTEL SCHWEIZERHOF, Lucerne, Switzerland.
 HOTEL ST. FRANCIS, San Francisco.
 HOTEL TIVOLI, Ancon, Panama.
 HOTEL VIRGINIA, Long Beach, Cal.
 HOTEL WASHINGTON, Colon Beach, Panama.
 HOTEL WESTMINSTER, Paris, France.
 HYDE PARK HOTEL, London, Eng.
 LAUSANNE PALACE-BEAU-SITE HOTEL, Lausanne.
 MAJESTIC HOTEL, Milan, Italy.
 MIRAMARE HOTEL, San Remo, Italy.
 NEW HOTEL MONTELEONE, New Orleans, La.
 PALACE HOTEL, San Francisco.
 PALACE HOTEL, Lucerne, Switzerland.
 PLAZA HOTEL, New York City.
 PLEASANTON HOTEL, Honolulu, H. I.
 RITZ-CARLTON HOTEL, Atlantic City, N. J.
 RITZ-CARLTON HOTEL, New York City.
 RITZ-CARLTON HOTEL, Paris, France.
 ROYAL MONCEAU HOTEL, Paris, France.
 SAMARKAND HOTEL, Santa Barbara, Cal.
 SANTA MARIA INN, Santa Maria, Cal.
 ST. FRANCIS HOTEL, San Francisco.
 STAFFORD HOTEL, London, Eng.
 WALDORF-ASTORIA HOTEL, New York City.
 WINDSOR HOTEL, Montreal, Canada.

ICE CREAMS AND ICES

NATIONAL ICE CREAM CO., 366 Guerrero.

INSURANCE (Life)

MUTUAL LIFE INS. CO. OF NEW YORK, California and Sansome.

INTERIOR DECORATORS

CHALOM, MAURICE, Paris, France.

JEWELERS

AUGER, CONSTANT J., 178 Geary.
 CHAUMET, J., 12 Place Vendome, Paris, France.
 OGDEN, MESSRS., London, England.

KNITTED GOODS

KARGERER, Inc., 636 Fifth Ave., New York City.

LINENS

GRANDE MAISON DE BLANC, 6 Boul. des Capucines, Paris, France.

MILLINERY

PEGGY HOYT, Inc., 16 East 55th, New York City.

OBJECTS D'ART

CHALOM, MAURICE, Paris, France.
 WILDENSTEIN & CO., 647 Fifth Ave., New York City.

OPTICIANS

WOOSTER, JOHN F. CO., 234 Stockton.

PHOTOGRAPHERS

HARTSOOK, FRED, 41 Grant Av.
 TODD, HOLLY, 439 Powell.

ROBES

"AGNES," 7 Rue Auber, Paris.
 BEER, G., Ltd., Paris, France.
 DOEUILLET, Ltd., Paris, France.
 GROULT, NICOLE, Paris, France.
 LENIEF, Paris, France.
 MARTIAL & ARMAND, Paris, France.

SAFE DEPOSIT VAULTS

HUMBOLDT SAFE DEPOSIT VAULTS, 783 Market.
 UNION SAFE DEPOSIT VAULTS, Market and Grant Av.

SCHOOLS AND COLLEGES

BRANSON SCHOOL, THE KATHARINE, Ross, Cal.
 CHATEAU-NEUVIC SCHOOL, Neuvic-sur-l'Isle, France.
 COLLEGE OF THE HOLY NAMES, Oakland.
 HAMLIN SCHOOL, 2230 Pacific Ave.
 HARVARD SCHOOL, Los Angeles, Cal.
 LYCEE JACCARD, Lausanne, Switzerland.
 MILLS COLLEGE, Oakland, Cal.
 MONTEZUMA SCHOOL FOR BOYS, Los Gatos, Cal.
 WALLACE'S SCHOOL FOR GIRLS, MISS, Piedmont, Cal.
 WESTLAKE SCHOOL FOR GIRLS, Los Angeles, Cal.

SPORTING GOODS

ABERCROMBIE & FITCH CO., New York City.
 SPALDING, A. G. & BROS., 156 Geary.

STATIONERY ENGRAVING

ROBERTSON, A. M., Union Square.

TAILORS

RUTLEY, BYRON, INC., 505 Seventeenth St., Oakland, Cal.

TROUSSEAU LINENS

GRANDE MAISON DE BLANC, Paris, France.

TRUNKS, BAGS AND SUIT CASES

VUITTON, LOUIS, Paris, France.





LA GRANDE MAISON DE BLANC

CANNES PARIS DEAUVILLE
LONDRES

Household Table Linen
Silk Hosiery Trousseaux
Handkerchiefs Millinery
Curtains & Bedspreads
Dresses, Mantles, Furs

THE MOST ELEGANT STORE IN PARIS

B^o DES CAPUCINES
ET RUE HALEVY
PLACE DE L'OPERA

We caution our clients
that we have no house
nor Agent in America

CABLE ADDRESS: LUPULI-PARIS



