



This is a digital copy of a book that was preserved for generations on library shelves before it was carefully scanned by Google as part of a project to make the world's books discoverable online.

It has survived long enough for the copyright to expire and the book to enter the public domain. A public domain book is one that was never subject to copyright or whose legal copyright term has expired. Whether a book is in the public domain may vary country to country. Public domain books are our gateways to the past, representing a wealth of history, culture and knowledge that's often difficult to discover.

Marks, notations and other marginalia present in the original volume will appear in this file - a reminder of this book's long journey from the publisher to a library and finally to you.

### **Usage guidelines**

Google is proud to partner with libraries to digitize public domain materials and make them widely accessible. Public domain books belong to the public and we are merely their custodians. Nevertheless, this work is expensive, so in order to keep providing this resource, we have taken steps to prevent abuse by commercial parties, including placing technical restrictions on automated querying.

We also ask that you:

- + *Make non-commercial use of the files* We designed Google Book Search for use by individuals, and we request that you use these files for personal, non-commercial purposes.
- + *Refrain from automated querying* Do not send automated queries of any sort to Google's system: If you are conducting research on machine translation, optical character recognition or other areas where access to a large amount of text is helpful, please contact us. We encourage the use of public domain materials for these purposes and may be able to help.
- + *Maintain attribution* The Google "watermark" you see on each file is essential for informing people about this project and helping them find additional materials through Google Book Search. Please do not remove it.
- + *Keep it legal* Whatever your use, remember that you are responsible for ensuring that what you are doing is legal. Do not assume that just because we believe a book is in the public domain for users in the United States, that the work is also in the public domain for users in other countries. Whether a book is still in copyright varies from country to country, and we can't offer guidance on whether any specific use of any specific book is allowed. Please do not assume that a book's appearance in Google Book Search means it can be used in any manner anywhere in the world. Copyright infringement liability can be quite severe.

### **About Google Book Search**

Google's mission is to organize the world's information and to make it universally accessible and useful. Google Book Search helps readers discover the world's books while helping authors and publishers reach new audiences. You can search through the full text of this book on the web at <http://books.google.com/>



2 45 0423 3739





NEW YORK  
Eye and Ear Infirmary,

2d Ave. Cor. 13th St.

OFFICERS OF THE INFIRMARY.

BENJ. H. FIELD, *President.*

RT. REV. H. C. POTTER, D.D., 1st

**LANE**

**MEDICAL**



**LIBRARY**

**LEVI COOPER LANE FUND**

Support patients in the Dispensary.

*That charity is most efficient which prevents pauperism  
by restoring the bread-winner to his work.*

This Institution is not only worthy of support, but needs  
it to achieve the highest results.

Will you inquire into its merits and give it a helping hand?

The treasurer is JOHN L. RIKER, Stokes Building, No. 45  
Cedar Street.

# YOUNG MEN CHRISTIAN ASSOCIATION

OF THE CITY OF NEW YORK

## MEMBERSHIP IN THE ASSOCIATION:

Twenty Classes, 25 to 35 years.  
Twenty Classes, 35 to 45 years.  
Twenty Classes, 45 to 55 years.  
Twenty Classes, 55 to 65 years.  
Twenty Classes, 65 to 75 years.  
Twenty Classes, 75 to 85 years.  
Twenty Classes, 85 to 95 years.  
Twenty Classes, 95 to 100 years.

Executive: E. Young, President;  
S. L. Clark, Secretary.

## THE BUILDING: 345 E. 10th St.

345 E. 10th St., cor. 10th St.,  
East River, 7th St. and 10th  
St.,  
New York, N. Y. West Side  
City.  
New York, N. Y., E. R. 10th St.  
City.  
East River, Cor. 7th St.

E. H. McHenry, General Sec'y;  
George M. Clark, Association Sec'y.

GENERAL OFFICE, at East 124 Street.

Incorporated 1852, incorporated by special Act of Legislature 1866.  
In 1907, the incorporation of the Association, mental and social conditions of  
young men of the City of New York.

To this end provides for young men at its branches, the following  
advantages:

- I. Social.**—Discussions, Classes.—In the Association system  
classes are given in 25 different branches of study, each inclu-  
ding 10 to 15 men and 10 to 15 different young men  
called as pupils. Lectures, Health Talks, Lectures, Reading  
Societies, Literary Societies.
- II. Social.**—Classes of rooms for young men in various towns. In-  
stitutions, Lists of safe Boarding Houses, various English and  
Fire Employment Bureau. Special Relief work is carried on at  
the Bowery branch, where free meals, lodgings and garments are  
given to needy young men.
- III. Physical.**—Gymnastics in charge of competent instructors  
and under close medical supervision. Swimming, Athletic, Health-  
Swimming Talks, Athletic Gymnastics and Gymnastics.
- IV. Religious.**—Bible Classes, Informal Lectures and Seminars,  
Meetings at Branches and at Bellevue Hospital, East 10th and 10th  
Hospital. Visitation of young men sick in visiting hospitals.

Spent Work for French and German speaking young men, with  
read men, students, and soldiers and sailors.

Membership at reasonable rates (from \$1.00 to \$5.00) to any young  
man of good character. All classes, courses, and institutions  
related.

## SOME OF THE FINANCIAL WORK OF THE ASSOCIATION:

1. Furnish the Finance of the Association in various conditions,  
amounting to \$100,000.
2. Expensive work of the Association for various expenses. As present  
the total amount of only \$10,000.
3. A Financial Bureau for the very valuable service of the  
Association.
4. Special arrangements for the financial assistance of the Association.

# ROOSEVELT HOSPITAL.

---

The work of this institution has outgrown its endowment. Out of 2,704 patients last year, all but 316 were free. The Hospital had to refuse hospital patients for the want of proper accommodation. A large part of their land, bounded by Ninth and Tenth Avenues and 58th and 59th Streets, is unoccupied, and great need is felt for more buildings and a larger endowment to attend to the pressing needs of the neighborhood. Their work has, since its foundation, grown from 720 to 2,704 patients in the wards of the hospital and to 25,948 in the dispensary.

The expenses for the year ending December 31st, 1891, were \$126,242.05, and the receipts of income from all sources \$105,921.78, showing a deficiency of \$20,320.27.

Any of the Trustees will be happy to give information on the subject, or donations may be sent direct to the Treasurer,

MR. RICHARD TRIMBLE,  
160 Broadway.

## TRUSTEES.

JNO. M. KNOX.....*President.*  
 JAS. A. ROOSEVELT.....*Vice-President.*  
 JOHN H. ABEEL.....  
 W. IRVING CLARK.....*Secretary.*

## EX-OFFICIO.

MERRITT TRIMBLE, President N. Y. Hospital.  
 JAS. W. McLANE, President College of Physicians and Surgeons.  
 BENJAMIN H. FIELD, President N. Y. Eye and Ear Infirmary.  
 CHAS. C. SAVAGE, President Demilt Dispensary.  
 JOHN TREAT IRVING, President of N. Y. Institution for the Blind.

NEW YORK  
CHARITIES DIRECTORY.

---

A CLASSIFIED AND DESCRIPTIVE

DIRECTORY

TO THE  
CHARITABLE and BENEFICENT

SOCIETIES AND INSTITUTIONS

OF THE

CITY OF NEW YORK.

---

"United, an Army; Divided, a Mob."

---

FIFTH EDITION.

---

PUBLISHED BY THE  
CHARITY ORGANIZATION SOCIETY  
OF THE CITY OF NEW YORK.

---

1892.

D

COPYRIGHTED, 1892,  
BY THE  
CHARITY ORGANIZATION SOCIETY  
OF THE CITY OF NEW YORK.



### FORM OF A BEQUEST.

I devise and bequeath to the "CHARITY ORGANIZATION SOCIETY OF THE CITY OF NEW YORK," incorporated under Chapter 139, of the laws of 1882 of the State of New York, to be applied to the benevolent uses and purposes of said Society, and under its direction (*insert description of the money or property given*).

L 3 1 1  
N 5 4  
ed. 5

192 The New York Association for Improving the Condition of the Poor.

Organized 1843-49th Year. Incorporated 1848.

CENTRAL OFFICE :

79 Fourth Avenue.

HARLEM OFFICE :

2059 Lexington Ave.

THE PEOPLE'S BATHS.

9 Centre Market Place, Off Broome Street.

Hours : 9 A.M. to 5 P.M. Bath Hours : 8 A.M. to 8 P.M.

A Society devoted to the interests of the poor and working classes, the judicious relief of their necessities, and the sanitary improvement of their homes, without regard to race, color, or nationality. Its design is the elevation of the moral and physical condition of the indigent, and, so far as is compatible with this, their temporary relief.



**Life Membership, \$250**  
**Patron, per annum, \$25**  
**Annual Member,**  
**per annum, - \$10**

It conducts six departments in Registration, Relief, Sanitary, Sewing, Fresh-Air, and Public Baths.

Relief is granted in provisions, fuel, clothing, blankets, medicines, sick-room food, fresh-air excursions, sewing, bath tickets, wood-yard work and other employment.

Inspection is made of the Sanitary condition of tenement houses and prompt means taken to abate existing nuisances

Sewing is provided for the female members of distressed families when work ceases for the men.

During the Summer "Ocean Parties," comprising from 500 to 1,000 of the dwellers in the overcrowded tenement houses of New York City, are taken by water twice a week to an adjacent watering place, where lunch and bathing privileges are provided. Whole families are accommodated. Number thus aided last season, 17,518.

The People's Baths are in useful and active operation. Number bathers to date, 18,881.

Total number of last year's beneficiaries . . . . . 37,626  
Visits made . . . . . 25,302  
Annual Expenditure, about . . . . . \$40,000

Controlled by a Board of Managers and Executive Committee.  
Supported by voluntary contributions.

JOHN PATON, President.

WARNER VAN NORDEN, Treasurer, No. 25 Nassau Street.

GEORGE CALDER, Secretary.

JAMES A. SCRYMSER, Chairman Finance Committee.

B. FULTON CUTTING, Chairman Committee of Ways and Means.

JOHN L. CADWALADER, Counsel to the Board.

FRANCIS S. LONGWORTH, General Agent, 79 Fourth Avenue.

25803



# MONTEFIORE HOME

FOR CHRONIC INVALIDS.

West Boulevard, bet. 138th and 139th Sts.,

NEW YORK CITY.

THE MONTEFIORE HOME was incorporated in 1884. Its purpose is to afford scientific and medical treatment as well as the best of nourishing food and permanent shelter to those unfortunates who, by reason of the incurability of their diseases, are refused admission in Hospitals and Asylums.

NO DISTINCTION IS MADE AS TO CREED.

No charge is made for treatment. The Home is entirely supported by voluntary contributions.

Reports sent upon application.

---

# WOMAN'S HOSPITAL

IN THE STATE OF NEW YORK,

Cor. 49th Street and Fourth Avenue.

For the exclusive treatment of the diseases peculiar to women.

CHARTERED IN 1855.

JOHN E. PARSONS, President. C. N. TALBOT, Secretary

THOMAS ADDIS EMMET, M.D.	.	.	.	.	.	} SURGEONS.
HENRY D. NICOLL, M.D.	.	.	.	.	.	
CLEMENT CLEVELAND, M.D.	.	.	.	.	.	
BACHE McE. EMMET, M.D.	.	.	.	.	.	
HORACE TRACY HANKS, M.D.	.	.	.	.	.	

S. H. LE ROY, SUPERINTENDENT.

ix

By having your washing done at the

## PARK AVE. LAUNDRY

OF THE

Charity Organization Society,

589 PARK AVENUE,

Bet. 63d & 64th Streets,

NEW YORK,

You will enable the Society to train and employ  
many poor women.

**NO CHEMICALS ARE USED,**

and expert hands are employed on Fine Family Garments.

---

BUY YOUR KINDLING WOOD

FROM THE

## WOODYARD

OF THE

CHARITY ORGANIZATION SOCIETY,

*514 East 23d Street.*

This Wood Yard is maintained to supply relief agencies and private persons with a means of helping able-bodied men who ask for help, without demoralizing them by direct gifts of alms, and of testing their willingness to work.

# AMERICAN FEMALE GUARDIAN SOCIETY AND HOME FOR THE FRIENDLESS,

29 E. 29th Street and 32 E. 30th Street,

Established in 1834, Incorporated in 1849, is the pioneer of child-saving institutions in this country. In view of the moral evils existing its motto has ever been "Prevention is easier than cure." It is undenominational and the work has been carried on from the first by women.

Its first step was the establishment of a semi-monthly paper, THE ADVOCATE AND FAMILY GUARDIAN, which is now in its 58th volume.

The second step in this work of reform was the employment of MISSIONARIES to visit the wretched tenements in the moral wastes of the city.

The third was the erection of a HOME where exposed, neglected, and cruelly treated children could be protected. This Home for the Friendless has stood for over forty years and has sheltered nearly 40,000 little inmates. These children are not consigned to institution life, but when legally committed are transferred by adoption to Christian homes, to be trained to virtue and usefulness.

The fourth step in this child-saving work has been the establishment of INDUSTRIAL SCHOOLS in destitute parts of the city, into which the children of the street, such as are below the level of the public schools, are gathered. Twelve of these are now in successful operation, with an annual registry of between five and six thousand. The industries of sewing, cooking, housekeeping, etc., are taught. A daily lunch of bread is provided and clothing for the most needy.

The Society supports also a BRANCH HOME for summer use at Oceanport, New Jersey.

The schools are partially supported from the public school fund, but the Society is not endowed, and its main support is derived from voluntary contributions and bequests. Money aid is greatly needed.

## FORM OF DEVISE AND BEQUEST.

I hereby give, devise, and bequeath to the AMERICAN FEMALE GUARDIAN SOCIETY AND HOME FOR THE FRIENDLESS of the city of New York (here insert the amount of money or personal property bequeathed, or real estate devised), the same to be used for the purposes of said Society.

### OFFICERS FOR 1892.

MRS. C. C. NORTH, *Pres.*                      MRS. A. H. AMBLER, *Cor. Sec'y.*  
MRS. HENRY C. HOUGHTON, *1st V-Pres.*      MRS. HARRIS WILSON, *Rec. Sec'y*  
MRS. S. A. STONE, *Treasurer.*

### BOARD OF COUNSELLORS:

Rev. R. G. Terry, D.D.	John H. Riker.
Rev. Wm. T. Sabine, D.D.	Dr. Benj. Lord.
Rev. C. L. Thompson, D.D.	Augustus Gaylord.
Rev. Edward Judson, D.D.	Hon. H. W. Bookstaver
Dr. Stephen Smith.	Charles H. Knox.
Ernest D. North.	

# NEW YORK CITY MISSION AND TRACT SOCIETY.

Organized in 1827.

Office, 106 Bible House, 4th Avenue and 9th Street.

*Protestant and Evangelical. Doctrinal basis, the Apostles' Creed.*

Aims at the evangelization of the city in its more destitute parts.  
Has services in English, German, Italian, and for Jews in German.  
Holds property in churches valued at over \$450,000, all free of encumbrance.

Has Sunday Schools, Libraries, Reading Rooms, Open Air Services, Lecture Courses, a large Gymnasium, and various other instrumentalities for making the Gospel touch the people at all points.

Works where the field is hardest, and in ground abandoned by other churches.

**OFFICERS:**

MORRIS K. JESUP,	-	President.
A. F. SCHAUFFLER, D.D.,	Vice-President (In charge of work).	
A. K. ELY,	-	Secretary.
C. A. ANDREWS,	-	Treasurer.

**CHURCHES:**

Olivet Church,	-	59-63 Second street.
De Witt Memorial Church,	-	290 Rivington street.
Broome Street Tabernacle,	-	395 Broome street.
Italian Church,	-	155 Worth street.
Jewish, Chinese, and German Branch work at Olivet and De Witt Memorial.		

## WOMAN'S BRANCH.

Office, 104 Bible House.

*Superintendent, MRS. LUCY S. BAINBRIDGE.*

Employs lady Missionaries to visit homes below Fourteenth street and gather children into Sunday-Schools and parents into churches.

Carries on Sewing Schools, Bands of Hope, Day Nurseries, and the like.

Sends trained Nurses to the sick poor who cannot be taken to hospitals.

Provides a Christian Workers' Home for Missionaries, Nurses and Students.

Maintains a Training Class for those who desire to fit themselves for City Missionary work.

# "THE SHELTERING ARMS."

129th St., Tenth Ave. to Broadway.

## PRESIDENT.

Rev. THOMAS M. PETERS, S. T. D. .... 225 W. 99th street.

## VICE-PRESIDENTS.

WILLIAM ALEXANDER SMITH. .... 70 Broadway.  
HERMANN C. VON POST ..... 2 Bowling Green.  
BENJAMIN H. FIELD ..... 21 E. 26th street.

## SECRETARY.

HERMANN C. VON POST ..... 2 Bowling Green.

## TREASURER.

CHARLES W. MAURY ..... 504 W. 129th street.

One hundred and sixty children are provided with a home in the cottages of this Institution.

It also owns 18 acres, known as Mt. Minturn, at Elmsford, Westchester Co., N. Y. On this property there is a Summer Cottage for children. There are also being built there two cottages for permanent occupancy.

Donations are solicited for current expenses and also for the erection of cottages at Mt. Minturn. The cost of each to accommodate 30 children is \$10,000.

## BEQUESTS.

If you wish to be kept fully informed respecting all bequests to Missionary, Charitable, and Educational Institutions, subscribe for "THE SHELTERING ARMS."

It is the only publication in this country which makes a specialty of such intelligence. Issued Weekly from October to July.

Correspondence with 1,000 Surrogate Offices throughout the United States, securing direct and authentic returns.

*Price \$1.00 a year (40 numbers). Specimen Copies Free.*

Address REV. C. T. WARD, The Sheltering Arms, 504 W. 129th Street.

## Hebrew Sheltering Guardian Society of New York.

(ORPHAN ASYLUM.)

Grand Drive, 11th Avenue, bet. 150th and 151st Streets;

Branch, Corner Avenue A and 87th Street.

The aim and earnest effort of this Society is to care for such Jewish children as are required by law to be placed in an institution, by removing them from all harmful associations, and by surrounding them with the religious, moral and educational influences best adapted to their individual needs. When properly trained, opportunities are provided for them to enter the ranks of society and to lift themselves by honest industry and moral worth.

It shelters about 600 boys and girls from 3 to 14 years of age. Its sanitary provisions and its cheerful and homelike arrangements are unsurpassed. To prevent institutionizing the children those of a proper age are sent to the public schools.

The Managers urge those who are charitably inclined to become satisfied, by personal inspection, of their successful efforts to better the condition of those helpless ones who have been entrusted to their care, and earnestly solicit the benevolent support and aid which is so greatly needed.

Pres., MRS. PHILIP J. JOACHIMSEN. Vice-Pres., MRS. DR. S. TELLER.  
Treas., MRS. A. BARNETT. Hon. Secy. MRS. MORRIS GOODHART.

*Advisory Board.*

MESSEURS. MORRIS GOODHART, JACOB BAIZ, JUDAH A. DE LIMA, AND  
A. BARNETT.

*Superintendents, MR. & MRS. FAUERBACH.*

---

## New York Society for the Suppression of Vice.

ROOM 85, TIMES BUILDING

ORGANIZED 1873.

PRESIDENT, SAMUEL COLGATE.

VICE-PRESIDENTS: } MORRIS K. JESUP. WILLIAM E. DODGE,  
and WELCOME G. HITCHCOCK.

TREASURER, KILIAEN VAN RENSSELAER, 56 Wall Street.

SECRETARY AND CHIEF SPECIAL AGENT:

ANTHONY COMSTOCK, Room 85, Times Building.

This Association is devoted to the protection of the moral purity of the twenty-millions of children under twenty-one years of age in this country by the suppression of obscene and indecent books, pictures, immoral articles, gambling, lotteries, etc. It hopes to prevent a scourge to the community arising from the spread of these vices, by keeping the children pure—preventing their becoming inoculated with moral leprosy. It is a work which appeals to every lover of humanity. Each one of the evils named above is a crime-breeder. Thus far, more than 56 tons weight, or upwards of 112,000 pounds, of corrupt matter has been seized and destroyed, and over 1,580 persons arrested.

Those who have become best acquainted with this Reform have declared it to be "the most important of any in existence." Surely the protection of the morals of twenty millions of children is worthy of the support of all good citizens.

For eighteen years sustained by voluntary contributions.

## STATE CHARITIES AID ASSOCIATION.

OFFICE: 21 UNIVERSITY PLACE, NEW YORK.

Organized in 1872 to bring about much-needed reforms in the Poorhouses, Almshouses and other public Charitable Institutions of the State of New York, and to secure improved methods in the administration of poor relief. No other voluntary organization is devoting itself to this field. Its work is carried on primarily by County Visiting Committees, invested in 1881 by the Legislature with power of visitation and inspection. The Association has fifty-one such committees in the State.

The influence for good of the Association has been shown in the general improvement of the institutions visited, and in greater efficiency in the administration of the poor laws. Among special results are:

1. The establishment of the Bellevue Hospital Training School for Nurses, New York City, 1872.
2. The formation of a committee to supply hospitals, asylums, etc., with books and newspapers, 1874.
3. The initiation of the movement for Tenement House Reform in New York City, 1879.
4. The passage of the "Tramp Act," 1880.
5. The formation of the Society for Instruction in First Aid to the Injured, 1882-83.
6. The passage of the Act Restricting the Imprisonment of Witnesses, 1883.
7. The establishment of the first Working Girls' Clubs in New York City, 1884-85.
8. A special course of training in the care of the insane to graduates of the Bellevue Training School, 1885.
9. The passage of the Act authorizing the establishment of Municipal Lodging Houses in New York City, 1886.
10. The passage of the Acts whereby the Poorhouse system of caring for the insane has been abolished and the State assumes the charge and maintenance of her dependent insane, 1890 and 1891.

The Association is supported entirely by voluntary contributions. Persons interested in its objects are asked to remember it in making bequests; and also to send present donations to

MR. CHARLES S. FAIRCHILD, *Treasurer*,  
21 University Place, New York City.

PROF. CHARLES F. CHANDLER, *President*.

MRS. WM. B. RICE, <i>Vice-Pres.</i>	MR. CHARLES S. FAIRCHILD, <i>Treas.</i>
MISS ABBY H. WOOLSEY, <i>Lib'n.</i>	MRS. LYDIG M. HOYT,
DR. EMILY BLACKWELL,	MRS. FRANCIS P. KINNICUTT,
MISS ROSALIE BUTLER,	MR. CHARLES H. MARSHALL,
MR. HENRY G. CHAPMAN,	MR. JOHN A. MCKIM,
DR. CHARLES HITCHCOCK,	MISS S. E. MINTON,
MR. HENRY E. HOWLAND,	MISS LOUISA LEE SCHUYLER.
MR. JOHN H. FINLEY, <i>Secretary</i> .	

## FORM OF BEQUEST.

I GIVE and bequeath to the "STATE CHARITIES AID ASSOCIATION," incorporated in the year 1880 under the laws of the State of New York, the sum of \_\_\_\_\_ dollars to be used for the purposes of said Association.

# The New York Bible and Fruit Mission

## TO OUR PUBLIC HOSPITALS.

This Mission is well organized, broad and beneficent ; but, from the very nature of its work, it cannot be self-supporting.

The Coffee House, the Lodging House and the Broom Factory return a small income ; they are not entirely self-supporting.

The expenses of the Hospital and Penitentiary-visiting, the Chapel, and the help given to the tenement house population—in the way of Industrial Classes, Entertainments, etc.—must be met by outside assistance.

THE MISSION IS UNDENOMINATIONAL, and has no paid agent to collect funds. The Trustees are making great effort to secure some definite income, and earnestly ask contributions and bequests towards a permanent fund, or to meet immediate running expenses if preferred.

For further information kindly refer to page 98, or to Mrs. Wm. T. BLODGETT, President ; Mrs. DAVID H. GOODWILLIE, Secretary ; Miss MARCELLA BUCHANAN, Treasurer.

# UNITED HEBREW CHARITIES

## OF THE CITY OF NEW YORK.

Executive Office: 128 Second Avenue.

Telephone Call, Spring 452

*Office open daily (except Saturdays, Sundays and Holidays) from 9 A.M. to 6 P.M., and (for urgent cases only) on Sundays from 9 to 11 A.M.*

### OFFICERS.

PRESIDENT .. . . .	HENRY RICE.
VICE-PRESIDENTS.. . . .	{ MORRIS TUSKA, BENJAMIN RUSSAK, HENRY S. ALLEN.
TREASURER.....	JAMES H. HOFFMAN
SECRETARY.....	I. S. ISAACS
SUPERINTENDENT.....	CHAS. FRANK.

Supported mainly by voluntary contributions.

Assists the Hebrew poor in all branches of relief, and maintains an

### EMPLOYMENT BUREAU

that supplies help to all parts of the country.

Visitors welcomed at the office.



## ORPHAN ASYLUM SOCIETY

IN THE CITY OF NEW YORK,

(INCORP. 1807),

RIVERSIDE DRIVE AND WEST 73<sup>D</sup> STREET.

Maintains an Asylum for destitute orphans of both sexes from 18 months to 10 years of age. Half-orphans received as orphans, when the remaining parent is utterly destitute or disqualified.

When 12 years old the children are placed on indenture in Protestant homes. Those with contagious diseases not admitted. Admission free. Capacity for 250. Visiting days, Wednesday and Saturday afternoons.

*Supported by subscriptions, donations, invested fund and public school fund.*

Inmates last year, about 200. Receipts, \$32,027, of which \$1,594.79 was from Public School fund. Expenditures, \$30,274.

MRS. JONATHAN ODELL, 3 West 37th street, First Directress.

MISS LENTILHON, New Brighton, S. L., Secretary.

MISS JANET T. SHERMAN, Treasurer.

MRS. J. G. SMEDBERG, 69 West 73d street, Financial Secretary.

MR. and MRS. C. J. DEMAREST, Superintendents.

Applications for admission must be made to the Executive Committee on Thursdays from 10 A.M. to 12 M. at 29 East 29th Street where the children are received.

## The Asylum for the Relief of Half Orphan and Destitute Children,

(Commonly called "The Protestant Half Orphan Asylum")

**Manhattan Avenue and 104th Street.**

This Asylum is unique among the Institutions. For the small sum of one dollar per week, a child may be sheltered, nursed, educated, and clothed. Any child committed to its care, who loses its one parent, is provided with a home at a suitable age, and corresponded with till the age of 19. It is not sectarian, does not refuse Roman Catholics on account of their religion, but is strictly Protestant in its influence. It draws its income from the gifts of subscribers and donors, and from the board money paid by parent or friend; the expenses of the School being met by the public school fund. A scholarship of \$50 a year will support a child; a permanent scholarship of \$5,000 will support an inmate in perpetuity. The house is open for inspection by the public every week day. Applications for admission of children must be made on Wednesdays between 11 and 1 o'clock.

The following is the form of Legacy:

**FORM OF A BEQUEST.**

I BEQUEATH to my executors the sum of \_\_\_\_\_ dollars in trust, to pay over the same in \_\_\_\_\_ after my decease, to the person who when the same is payable shall act as Treasurer to "The Society for the Relief of Half Orphan and Destitute Children in the City of New York," founded in the City of New York, December 16th, 1835, to be applied to the charitable uses and purposes of said Society under its direction.

The officers for 1891 are:

MRS. G. D. PHELPS, 1st Directress. MISS MARTHA H. CAMPBELL, Treas.  
MISS EMILY O. BUTLER, 2d " MRS. JOHN L. SUTHERLAND, Sec'y.

# The Five Points House of Industry,

155 WORTH STREET, NEW YORK,

INCORPORATED IN 1854,

was established to shelter and provide for children whose parents are unable to care for them, or who are orphans. They are cleansed, clothed, fed and instructed until they can be provided for elsewhere. Many respectable men and women to-day are what they are because of the House of Industry.

During its existence more than FORTY-TWO THOUSAND have been in its school and over TWENTY-SEVEN THOUSAND have lived in the House.

It is supported largely by voluntary contributions. Donations of money, second-hand clothing, shoes, etc., will be gratefully received.

The average cost of maintaining the Institution is about ONE HUNDRED DOLLARS per day, and for this sum the House is partly dependent upon voluntary contributions.

## FORM OF A BEQUEST.

I give and bequeath unto THE FIVE POINTS HOUSE OF INDUSTRY, in the City of New York (incorporated A.D. 1854), or its Treasurer for the time being, the sum of..... dollars, to be applied to the uses thereof.

Service of Song by the children, Sunday, 3.30 to 4.30 P.M.; Sunday-School, 2 to 3 P.M.; Day-Schools, 9 to 11.40 A.M., and 12.40 to 3 P.M., except Saturday; at dinner table, 12.10 to 12.40 P.M.

Visitors are cordially welcomed at all times.

~~~~~  
\* TRUSTEES. \*

MORRIS K. JESUP, PRESIDENT. HUGH N. CAMP, TREASURER.  
GEORGE F. BETTS, SECRETARY.

CHARLES LANIER. GEO. H. MORGAN. DAVID S. EGGLESTON.  
WALTER H. LEWIS. OLIVER HARRIMAN. HENRY E. HAWLEY.

## SUPERINTENDENT.

WM. F. BARNARD.

## THE HOME-HOTEL ASSOCIATION.

INCORPORATED IN 1888.

Its object is to found a Home for the needy who labor in literature or art, or in any of the various professions. The residence of the founder, 158 St. Ann's Avenue, New York, is at present the Home-Hotel. No entrance fee is required. It affords a permanent Home to the aged of both sexes and a temporary home to others not aged, until able to resume their labors. It seeks to find employment for such. No regard to creed or nationality. Furthermore, its object is also to provide a refined home at an exceptionally low figure to the student of both sexes, governesses and others of the educational class who can afford to pay but little. We know of no other such Home in the United States. Another feature of our work is that we provide aid to the needy of this class in their own homes, in groceries, medicines, and a little money. The Annual Report will be cheerfully furnished at any time.

We have no endowment, are dependent upon subscriptions and donations. Two hundred dollars constitutes a Patron, One hundred a Benefactor, and Fifty dollars a Life Member.

GEN. JAS. GRANT WILSON, 15 East 74th Street, is the Treasurer.

MISS MARY A. FISHER, President, 158 St. Ann's Ave.

MRS. JOHN H. HINTON, Vice-President, 41 West 32d Street.

MRS. A. INEZ LUDLOW, Assistant Treasurer, 118 East 54th Street,  
who will receive donations, or furnish information at any time.

## THE NEW YORK CHRISTIAN HOME FOR INTEMPERATE MEN,

(1877.)  
1175 Madison Avenue, Corner 86th Street.

Organized under special charter for the spiritual, moral, mental and physical restoration of intemperate men.

The methods of the management are distinctly Christian, not medical, not those of a permanent asylum for inebriates. The aim is to furnish a temporary home where religious instruction and helpful association lead to Christian manhood.

Those able to pay do so, according to accommodations given, but poverty need hinder none from admission. \* Five weeks is the required period of stay in the Home, and application may be made to Mr. Charles A. Bunting, Resident Manager, No. 1175 Madison Ave., cor. 86th St.

### OFFICERS:

REV. D. STUART DODGE, *President.*

J. NOBLE STEARNS, *Vice-President.*

HENRY C. HOUGHTON, M.D., *Secretary.*

J. E. FISHER, *Treasurer.*

# HOME FOR INCURABLES.

FORDHAM, NEW YORK.

*182D STREET AND THIRD AVENUE.*

President, . . . . . BENJAMIN H. FIELD.  
 Vice-Presidents, . . . MARTIN E. GREENE, ADRIAN ISELIN.  
 Treasurer, GEO. SHERMAN, 54 Wall St. (Central Trust Co.)  
 Secretary, . . . H. M. MCLAREN, 39th St. and Seventh Ave.  
 Superintendent, . . . . . ISRAEL C. JONES, M.D.  
 Physician, . . . . . ARCHIBALD M. CAMPBELL, M.D.

The Home for Incurables was organized in the year 1866, and the Managers have aimed to make it what its name implies, a "Home" for that large class of sufferers whose diseases are pronounced incurable, and who, by the nature of their disease, are denied admission to the ordinary hospitals, while the persons themselves, though in many instances quite poor, are, in refinement, education and social position, and above all, religious character, so far removed from the pauper class that no Christian mind can for a moment bear the thought of dismissing them to the public charities.

Of such patients, some are received and provided for gratuitously, their support becoming a charge upon the resources of the Home; while others are paid for, either by their friends or from their own means—the charge being \$7 per week and upward; a higher rate is fixed for patients whose condition makes it necessary to place them in a separate room and to give them the extra attention of a nurse.

Board money of pay patients must be paid eight weeks in advance.

Application for admission of patients should be made to the Superintendent, from whom blank forms of application may be obtained.

The payment of \$5,000 in one sum provides a Free Bed in Perpetuity.

Contributions in Cash may be sent direct to the Treasurer, Mr. George Sherman, 54 Wall Street.

Donations of Clothing, Books, Games, etc., can be sent direct to the Home, or will be called for on notifying the Superintendent, Dr. Jones.

Thursday is regular visiting day when all will be gladly welcomed.

Organized Oct. 19th, 1866.

XX

Incorporated Dec. 14th, 1877.



### ST. JOHN'S GUILD.

|                       |           |                        |
|-----------------------|-----------|------------------------|
| CHAS. A. LEALE, M.D., | - - - - - | President.             |
| WILLIAM BROOKFIELD,   | - - - - - | First Vice-President.  |
| JAS. E. CHANDLER,     | - - - - - | Second Vice-President. |
| JOHN P. FAURE,        | - - - - - | Secretary.             |
| W. L. STRONG,         | - - - - - | Treasurer.             |
| C. ROCKLAND TYNG,     | - - - - - | General Agent.         |

Office, 501 FIFTH AVENUE, NEW YORK.

OBJECT.—“Its object is and shall be to relieve the sick children of the poor of the city of New York, without regard to creed, color or nationality. Maintains

#### THE FLOATING HOSPITAL,

on which, during the Summer months, 1,000 or more sick children and mothers are taken daily into the Lower Bay, provided with medical attendance, good food, salt-water baths, and sea-air; also

#### THE SEA-SIDE HOSPITAL

New Dorp, Staten Island, in which are received dangerously sick patients or those requiring lengthened treatment.

#### ALL BENEFITS

are absolutely free; no discrimination whatever is made.

#### ITS WORK

is in co-operation with the Health Department and Charitable Institutions of every kind.

#### *Supported Entirely by Voluntary Contributions.*

\$250 will provide for one trip of the Floating Hospital.

\$100 will name a crib in the Sea-Side Hospital.

Life membership, \$50. Annual membership, \$5.

# SAVE YOUR PENNIES!

ONE CENT A DAY IS \$3.65 A YEAR.

TWENTY-FIVE CENTS A WEEK IS \$18.00 A YEAR.

ONE DOLLAR A WEEK IS \$52.00 A YEAR.

---

|                       |                     |
|-----------------------|---------------------|
| Save for Clothing!    | Save for Coal!      |
| Save for a Home!      | Save for a Holiday! |
| Save for an Accident! | Save for Old Age!   |

---

**"A Penny Saved is Twopence Earned."**

---

## THE PENNY PROVIDENT FUND

of the CHARITY ORGANIZATION SOCIETY of the City of New York, will receive and deposit for safe keeping any amount from one cent upward. It aims to do what savings banks do not—invite savings of small sums less than one dollar. It has over one hundred and forty local offices or stamp stations, conveniently located for depositors.

This fund is for older people as well as children. No one is too old or too young to save. The aim of this Penny Provident system is to inculcate habits of providence and thrift; to show how, by little savings, larger sums may easily be accumulated, and to teach in a very practical way the truth of the old saying: "Take care of the pennies, and the pounds will take care of themselves."

Deposits are receipted for by stamps attached to a stamp card, a system widely used in England and other countries.

*Make a beginning!*

The Treasurer has given bond to the amount of \$10,000 for the faithful performance of his duties, and as the deposits increase the bond will be increased, so that the deposits will always be secured.

The Committee gives its services without compensation, and the entire deposits are in the State Trust Company, 50 Wall Street, New York City.

Apply for information to

Miss M. MESSEMER, *Secretary and Cashier*,  
21 UNIVERSITY PLACE.

Office Hours, 11 to 4. Saturdays, 9 to 12.

---

### COMMITTEE OF THE FUND.

OTTO T. BANNARD, *Chairman and Treasurer*.

HON. ABRAM S. HEWITT,

CHARLES C. BEAMAN,

HON. CHARLES S. FAIRCHILD,

GEORGE E. DODGE,

ROBERT W. DE FOREST,

WALTER JENNINGS.

GLENN'S

# Sulphur Soap

FOR A PURIFIER.



Irrefragable evidence exists which proves conclusively that it produces the equally sure beneficial effects with the most popular and reliable sulphur bath, whether artificial or gushing from the bosom of Mother Nature. Rheumatic ailments as well as eruptive complaints, Sores, Pimples and Abrasions of the Skin are speedily and entirely removed by GLENN'S SULPHUR SOAP.

~~~~~  
Invaluable in Contagious Diseases.  
~~~~~

*SOLD BY DRUGGISTS EVERYWHERE*

## TABLE OF CONTENTS.

|                                                                                                                      | PAGE.            |                                       |                                                             |          |             |
|----------------------------------------------------------------------------------------------------------------------|------------------|---------------------------------------|-------------------------------------------------------------|----------|-------------|
| Preface . . . . .                                                                                                    | xxxiii., xxxiv.  |                                       |                                                             |          |             |
| Addenda et Errata . . . . .                                                                                          | xxiv.            |                                       |                                                             |          |             |
| List of Advertisements . . . . .                                                                                     | xxx., xxxi.      |                                       |                                                             |          |             |
| Organized Charity (What is it) . . . . .                                                                             | xxxv.            |                                       |                                                             |          |             |
| Maps . . . . .                                                                                                       | xxxviii., xxxix. |                                       |                                                             |          |             |
| <b>Objects, Methods, Officers and Offices of<br/>the Charity Organization Society . . . . .</b>                      | <b>1</b>         | Number of Societies in each Division. | Cross References to full description in<br>other Divisions. |          |             |
| <b>Public Officials having cognizance of<br/>matters pertaining to the care or<br/>welfare of the Poor . . . . .</b> | <b>9</b>         |                                       |                                                             |          |             |
| <b>Police Department . . . . .</b>                                                                                   | <b>9</b>         |                                       |                                                             |          |             |
| <b>Police Stations . . . . .</b>                                                                                     | <b>9</b>         |                                       |                                                             |          |             |
| <b>Civil Courts . . . . .</b>                                                                                        | <b>11</b>        |                                       |                                                             |          |             |
| <b>Criminal Courts . . . . .</b>                                                                                     | <b>11</b>        |                                       |                                                             |          |             |
| <b>Foreign Consuls . . . . .</b>                                                                                     | <b>13</b>        |                                       |                                                             |          |             |
| <b>Ferries to City Islands . . . . .</b>                                                                             | <b>14</b>        |                                       |                                                             |          |             |
| <b>Department of Public Charities and<br/>Correction . . . . .</b>                                                   | <b>15</b>        |                                       |                                                             |          |             |
| <b>Health Department . . . . .</b>                                                                                   | <b>21</b>        |                                       |                                                             |          |             |
| <b>Board of Education . . . . .</b>                                                                                  | <b>22</b>        |                                       |                                                             |          |             |
| <b>COLLEGES and SCHOOLS under its charge . . . . .</b>                                                               | <b>22</b>        |                                       |                                                             |          |             |
| <b>Classified List of Charities:</b>                                                                                 |                  |                                       |                                                             |          |             |
| <b>CLASS I.—Government or Official Aid.</b>                                                                          |                  |                                       |                                                             |          |             |
| <b>DIVISION 1.—City and County . . . . .</b>                                                                         | <b>15</b>        |                                       |                                                             | <b>4</b> | <b>....</b> |
| "    2.—State . . . . .                                                                                              | 27               | 16                                    | 3                                                           |          |             |
| "    3.—National, . . . . .                                                                                          | 32               | 8                                     | 3                                                           |          |             |
|                                                                                                                      |                  | 28                                    | 6                                                           |          |             |

**NOTE.**—The two right-hand columns show the number of organizations doing the work indicated by the title of the Division. The middle column numbers those societies which are specially founded for such work, and the extreme right-hand column gives the number of other societies which also do the same as incidental or additional to their more distinct work.



|                                                                                  | PAGE. | NO.  | X<br>REF. |
|----------------------------------------------------------------------------------|-------|------|-----------|
| <i>CLASS II.—Temporary Relief of Distress.</i>                                   |       |      |           |
| Div. 1.—Industrial Employment . . .                                              | 35    | 11   | 44        |
| “ 2.—Food, Clothing and General Relief . . . . .                                 | 41    | 26   | 29        |
| “ 3.—Fuel . . . . .                                                              | 55    | 2    | 7         |
| “ 4.—Shelter and Lodging . . . . .                                               | 56    | 3    | 22        |
| “ 5.—Transportation . . . . .                                                    | 59    | .... | 8         |
| “ 6.—Industrial and Educational Schools and Kindergartens for Children . . . . . | 59    | 12   | 45        |
| “ 7.—Temporary Homes for Children . . . . .                                      | 69    | 2    | 13        |
| “ 8.—Temporary Homes for Women and Children . . . . .                            | 71    | 2    | 8         |
| “ 9.—Temporary Homes for Adults only . . . . .                                   | 73    | 2    | 9         |
| “ 10.—Summer Homes for Children only . . . . .                                   | 74    | 2    | 4         |
| “ 11.—Summer Homes and Fresh-Air Charities for Women and Children . . . . .      | 75    | 7    | 14        |
| “ 12.—Day Nurseries . . . . .                                                    | 78    | 13   | 14        |
| “ 13.—For National Calamities . . . . .                                          | 82    | 1    | ....      |
|                                                                                  |       | 83   | .217      |
| <i>CLASS III.—Relief of Special Kinds and for Special Classes.</i>               |       |      |           |
| Div. 1.—Legal Aid and Advice (Pensions, Claims, Sanitary etc.) . . . . .         | 83    | 13   | 7         |
| “ 2.—Sick and Disabled Soldiers and Sailors . . . . .                            | 86    | 2    | 3         |
| “ 3.—Soldiers' and Sailors' Widows and Orphans . . . . .                         | 87    | .... | 4         |
| “ 4.—Various Classes, Callings or Professions . . . . .                          | 88    | 22   | 26        |
| “ 5.—Burials . . . . .                                                           | 95    | 3    | 10        |
| “ 6.—Aid for Sick, other than Medical . . . . .                                  | 96    | 7    | 11        |
| “ 7.—Loans . . . . .                                                             | 101   | 1    | 8         |
| “ 8.—Sea and Country Excursions . . . . .                                        | 101   | 3    | 9         |
|                                                                                  |       | 51   | 73        |

|                                                                                                                 | PAGE. | NO.  | X<br>REF. |
|-----------------------------------------------------------------------------------------------------------------|-------|------|-----------|
| <b>CLASS IV.—<i>Foreigners' Relief.</i></b>                                                                     |       |      |           |
| Div. 1.—General Relief . . . . .                                                                                | 104   | 26   | 14        |
| <b>CLASS V.—<i>Permanent Relief of Distress<br/>(other than Sick and Defective).</i></b>                        |       |      |           |
| Div. 1.—Homes for Children only . . . . .                                                                       | 113   | 44   | 10        |
| “ 2.—Homes for Adults only . . . . .                                                                            | 129   | 21   | 17        |
| “ 3.—Improved Tenements and Homes . . . . .                                                                     | 138   | 2    | 1         |
| “ 4.—Private Pensions . . . . .                                                                                 | 138   | ..   | 7         |
| “ 5.—Providing Homes in Country . . . . .                                                                       | 139   | .... | 12        |
|                                                                                                                 |       | 67   | 47        |
| <b>CLASS VI.—<i>Medical and Surgical Relief.</i></b>                                                            |       |      |           |
| Div. 1.—General Hospitals . . . . .                                                                             | 140   | 18   | 17        |
| “ 2.—Special and Convalescent Hospitals . . . . .                                                               | 150   | 17   | 18        |
| “ 3.—General Dispensaries . . . . .                                                                             | 158   | 18   | 28        |
| “ 4.—Special Dispensaries . . . . .                                                                             | 165   | 4    | 15        |
| “ 5.—Women's, Children's and Lying-in Hospitals . . . . .                                                       | 168   | 12   | 13        |
| “ 6.—Women's and Children's Dispensaries, including Lying-in Charities . . . . .                                | 174   | 6    | 11        |
| “ 7.—Visiting and Relieving Sick Poor at their own Homes . . . . .                                              | 176   | 3    | 29        |
| “ 8.—Training and Furnishing Nurses . . . . .                                                                   | 179   | 5    | 19        |
| “ 9.—Excursions for Sick Children . . . . .                                                                     | 181   | 2    | 5         |
| “ 10.—Incurables . . . . .                                                                                      | 182   | 2    | 11        |
| “ 11.—Medical Colleges, Schools and Societies . . . . .                                                         | 184   | 14   | 18        |
| “ 12.—Ambulances . . . . .                                                                                      | 190   | .... | 10        |
|                                                                                                                 |       | 101  | 189       |
| <b>CLASS VII.—<i>Relief for the Defective and Afflicted (the Blind, Deaf-Mutes, Insane, Crippled etc.).</i></b> |       |      |           |
| Div. 1.—Temporary Aid . . . . .                                                                                 | 191   | 2    | 2         |
| “ 2.—Asylums for Children . . . . .                                                                             | 192   | 3    | 7         |
| “ 3.—Asylums for Adults . . . . .                                                                               | 194   | 3    | 11        |

|                                                                                   | PAGE. | NO. | X<br>REF. |
|-----------------------------------------------------------------------------------|-------|-----|-----------|
| Div. 4.—Private Homes for Nervous Persons                                         | 195   | 7   | ....      |
| “ 5.—Instruction . . . . .                                                        | 196   | 1   | 4         |
|                                                                                   |       | 16  | 24        |
| <i>CLASS VIII.—Reformatory.</i>                                                   |       |     |           |
| Div. 1.—Reformatories for Men . . . . .                                           | 198   | 3   | ....      |
| “ 2.—Reformatories for Women . . . . .                                            | 199   | 8   | 7         |
| “ 3.—Reformatories for Children . . . . .                                         | 202   | 5   | 2         |
|                                                                                   |       | 16  | 9         |
| <i>CLASS IX.—Religious and Moral.</i>                                             |       |     |           |
| Div. 1.—Missions to the Destitute . . . . .                                       | 206   | 20  | 9         |
| “ 2.—Missions to Special Classes . . . . .                                        | 213   | 21  | 11        |
| “ 3.—Religious Orders, Sisterhoods and Deaconesses . . . . .                      | 222   | 8   | 31        |
|                                                                                   |       | 49  | 51        |
| <i>CLASS] X.—Miscellaneous.</i>                                                   |       |     |           |
| Div. 1.—Provident and Savings Schemes                                             | 227   | 1   | 4         |
| “ 2.—Literature and Art, including Libraries, Reading-Rooms, Museums etc. . . . . | 228   | 22  | 35        |
| “ 3.—Cheap Meals, Lodgings and Baths . . . . .                                    | 236   | 8   | 24        |
| “ 4.—Education and Special Training                                               | 211   | 24  | 35        |
| “ 5.—Social Improvement, including Boys' and Young Men's Clubs                    | 254   | 40  | 23        |
| “ 6.—Boarding-Houses, City and Country . . . . .                                  | 268   | 5   | 7         |
| “ 7.—Humane . . . . .                                                             | 269   | 3   | 3         |
| “ 8.—Savings Banks . . . . .                                                      | 270   | 26  | ..        |
| “ 9.—Church, Missionary, Publication and Tract Societies . . . . .                | 271   | 54  | 15        |
|                                                                                   |       | 183 | 146       |
| <i>CLASS XI.—Mutual and Provident Societies.</i>                                  |       |     |           |
| Div. 1.—Beneficial Societies, . . . . .                                           | 286   | 78  | 1         |

|                                                                                                                                           | PAGE. | NO.        | X<br>REF. |
|-------------------------------------------------------------------------------------------------------------------------------------------|-------|------------|-----------|
| <b>Cost of Funerals . . . . .</b>                                                                                                         | 300   | ....       |           |
| <b>List of Churches and Religious Con-<br/>gregations (including Missions), with<br/>their Charitable and Beneficent Socie-<br/>ties:</b> | 301   |            |           |
| Baptist . . . . .                                                                                                                         | 302   |            | 51        |
| Congregational . . . . .                                                                                                                  | 310   |            | 11        |
| Disciples . . . . .                                                                                                                       | 312   |            | 3         |
| Evangelical . . . . .                                                                                                                     | 312   |            | 6         |
| Friends . . . . .                                                                                                                         | 313   |            | 2         |
| Hebrew . . . . .                                                                                                                          | 314   |            | 50        |
| Lutheran . . . . .                                                                                                                        | 319   |            | 23        |
| Methodist Episcopal . . . . .                                                                                                             | 322   |            | 70        |
| Methodist, African . . . . .                                                                                                              | 331   |            | 6         |
| Presbyterian . . . . .                                                                                                                    | 332   |            | 75        |
| Presbyterian, Reformed . . . . .                                                                                                          | 345   |            | 6         |
| Presbyterian, United . . . . .                                                                                                            | 346   |            | 6         |
| Protestant Episcopal . . . . .                                                                                                            | 346   |            | 103       |
| Reformed . . . . .                                                                                                                        | 382   |            | 32        |
| Roman Catholic . . . . .                                                                                                                  | 390   |            | 85        |
| Undenominational . . . . .                                                                                                                | 398   |            | 27        |
| Unitarian . . . . .                                                                                                                       | 402   |            | 3         |
| Universalist . . . . .                                                                                                                    | 403   |            | 3         |
| Miscellaneous . . . . .                                                                                                                   | 403   |            | 28        |
|                                                                                                                                           |       |            |           |
|                                                                                                                                           |       | <u>590</u> |           |
| <b>National Conference of Charities and<br/>Correction . . . . .</b>                                                                      | 407   |            |           |
| <b>Charity Organization Societies of other<br/>places . . . . .</b>                                                                       | 408   |            |           |
| <b>Foreign Charity Organization Societies</b>                                                                                             | 411   |            |           |
| <b>Appendix . . . . .</b>                                                                                                                 | 422   |            |           |
| <b>General Index . . . . .</b>                                                                                                            | 431   |            |           |

See the Recapitulation of the above, on next page.

## RECAPITULATION

OF THE BENEVOLENT RESOURCES OF

NEW YORK CITY.

|                                        | NO.         |
|----------------------------------------|-------------|
| Class I.—Public Charities . . . . .    | 28          |
| “ II.—For Temporary Relief . . . . .   | 83          |
| “ III.—For Special Relief . . . . .    | 51          |
| “ IV.—For Foreigners' Relief . . . . . | 26          |
| “ V.—For Permanent Relief . . . . .    | 67          |
| “ VI.—For Medical Relief . . . . .     | 101         |
| “ VII.—For Defectives . . . . .        | 16          |
| “ VIII.—For Reformation . . . . .      | 16          |
| “ IX.—Missions, Orders etc. . . . .    | 49          |
| “ X.—Miscellaneous . . . . .           | 183         |
| “ XI.—Mutual . . . . .                 | 78          |
| Churches and Congregations . . . . .   | 590         |
|                                        | <hr/>       |
| Total . . . . .                        | 1288        |
|                                        | <hr/> <hr/> |

## ADDENDA ET ERRATA.

---

**Church Hospital and Dispensary of the Protestant Episcopal Church** (org. and incorp. 1892). To concentrate and centralize church medical work upon the most modern scientific medical principles; to provide a visiting staff and to give special care to the worthy poor who shrink from receiving medical aid at a public clinic. Edward A. Quintard, Pres.; Richard Kalish, Sec'y, 50 West 36th St.; Thomas L. James, Treas., 32 East 42d St.

**East Side House Kindergarten** (org. 1892), foot of East 76th St., East River. Open daily from 9 to 12 A.M. (see also Class X., Div. 5, page 258).

**New England Kitchen** (org. 1891), 341 Hudson St. To supply the working classes with well-cooked and nutritious food at moderate prices.

**St. Chrysostom's Nursery**, 244 West 38th St., is *not* a *Day Nursery*, but is a TEMPORARY HOME and boarding-house for well children from 2 to 10 years of age, without regard to creed (see Class II., Div. 12). Apply for admission to Rev. W. Everett Johnson, 550 Seventh Ave., from 10 A.M. to 12 M. daily, except Monday.

**St. Patrick's Day Nursery**, Mott St., is closed.

**St. Thomas' Day Nursery** is at 227 East 59th St., and not at 431 East 57th St., as in Class II., Div. 12.

**Society of Italian Missionaries** (CONGREGAZIONE MISSIONARI ITALIANI). For the religious and temporal welfare of Italian emigrants. Rev. F. Morelli, 115 Baxter St., in charge.

**The Western Dispensary** (incorp. 1868), formerly at 38th St. and Seventh Ave., has been removed to the cottage connected with the Hahnemann Hospital, and though the work is temporarily discontinued, an early resumption is anticipated. Egbert Guernsey, M.D., Pres.; Robert W. Gilbert, Sec'y, 35 Wall St.; Wm. H. Wiley, Treas.

## LIST OF ADVERTISEMENTS.

---

### IN THE PREFATORY PAGES.

American Female Guardian Society.  
Association for Improving the Condition of the Poor.  
Asylum for Half-Orphans.  
Five Points House of Industry.  
Glenn's Sulphur Soap.  
Hebrew Sheltering Guardian Society.  
Home for Incurables.  
Home Hotel Association.  
Montefiore Home.  
New York Bible and Fruit Mission.  
New York Christian Home for Intemperate Men.  
New York City Mission and Tract Society.  
New York Eye and Ear Infirmary.  
New York Port Society.  
New York Society for Suppression of Vice.  
Orphan Asylum Society.  
Park Avenue Laundry.  
Penny Provident Fund.  
Roosevelt Hospital.  
St. John's Guild.  
Sheltering Arms.

Soc. for Relief of Destitute Children of Seamen.  
State Charities Aid Association.  
United Hebrew Charities.  
Woman's Hospital.  
Wood-Yard of Charity Organization Society.  
Young Men's Christian Association.

OPPOSITE PAGES 14 AND 15.

New York Foundling Hospital.  
New York Magdalen Benevolent Society.  
New York Protestant City Mission Society.

IN THE FINAL PAGES.

A. M. Dolph Co.  
Devoe, F. W. & Co.  
Fisk (Harvey) & Sons.  
Gillis & Geoghegan.  
Huyler's.  
Liverpool and London and Globe Insurance Co.  
Office Specialty Co.  
Otis Bros.  
Stettiner, Lambert & Co.  
United States Savings Bank.  
Ward & Olyphant.





## PREFACE.

---

THIS Directory has been compiled for the use of societies, churches and individuals, working, either directly or by agents or representatives, among the poor of New York City, and for those who are solicited to give to the Charities of the City. It is also valuable to all interested in the charitable resources of New York City, as it shows where relief can be had and where contributions to any special charitable work in the City may be sent.

The contents have been carefully classified, and arranged so as to show at a glance all the resources which the City affords for each or any phase of distress or need.

The labor of analyzing the varied work of more than three hundred charitable and five hundred congregational agencies can only be appreciated by those who have attempted it, and they will not be surprised at any errors or omissions which they may find. The information has often to be elicited from indifferent or unintelligent officials. It is, however, as correct and complete as great care and labor could make it.

The Society begs consideration for mistakes and omissions, and requests information of any that may be found, so that they may be corrected in the next edition. It also asks that all benevolent agencies named in this volume will enter the CHARITY ORGANIZATION SOCIETY upon their list of exchanges, and send to it early copies of their Annual Reports and of all information and publications issued by them.

It should be further stated that the fact that a Society or Institution is named in this volume must not be taken to mean that the CHARITY ORGANIZATION SOCIETY indorses either its good faith or its usefulness, as some of these have necessarily been included of whose utility and wise management grave doubts are entertained by some persons. This Directory omits those which have been unfavorably reported upon by the New York State Board of Charities, and others which are known to be unworthy of support—in short, all which are inserted in the cautionary list printed in the Monthly Bulletin of the Society, now the Supplement to the CHARITIES REVIEW. The omission of any society from this volume does not, however, necessarily discredit such society, as it may have been organized since the material for the book was put into the printer's hands. Contributors and members may obtain more particular information concerning Societies and Institutions by applying to the State Board of Charities, or to this Society.

By order of the Executive Committee,

SAMUEL MACAULEY JACKSON,

*Chairman of Publication Committee.*

CHAS. D. KELLOGG, *General Secretary.*

## ORGANIZED CHARITY.

---

The question is often asked—"What is Organized Charity?" and "How does it differ from any 'organization' for administering charitable relief?" These inquiries may be best answered by stating what this Society is and does.

---

The CHARITY ORGANIZATION SOCIETY of the City of New York was formed in the year 1882 at the suggestion of the STATE BOARD OF CHARITIES, for the purpose of offering to the charitable activities of the metropolis—civic, chartered and individual—the benefits which are found to result from **associated and concurrent action** in other departments of social as well as in business life. The evils resulting from the lack of co-operation in charitable administration are apparent in every large community, in the steady increase of pauperism in a ratio far greater than the increase of population. The larger part of the relief amply provided for the shrinking, struggling, deserving poor is captured by the shameless, persistent mendicant. Charitable relief, thus injudiciously applied, does much positive harm in alluring the poor into idleness, improvidence and vice.

The poor may be fed and clothed, while their moral natures are overlooked and no effort is made to inculcate those self-reliant habits and noble ambitions upon which the wholesomeness and happiness of their lives depend. These evils, which all thoughtful benevolent workers now realize, show the urgent need of some **organized movement** for their cure; and this Society offers itself as the medium of intercommunication between all the various charitable agencies of the City to accomplish this result. Its tender of service has been accepted by the City Department for administering the public poor relief, and by nearly all of the leading religious and relief societies.

The Society is based on two germinal principles:—

**First, its work is entirely dissociated from all questions of creed, politics or nationality;**

**Second, it does not directly administer alms from its own funds in any form.**

Thus it covers a platform as broad as humanity, upon which Jews and Gentiles, Catholics and Protestants may all combine. And, while all proselytism is strictly forbidden, it is the rule that all cases shall be put as speedily as possible under the care of their nearest religious affiliations, because not only thus will they be brought directly under the purest and highest influences, but the obligation to see that their material wants are provided for will be most speedily recognized.

Nor does this Society in any way hinder or conflict with any relief-giving agency, but is the helpmeet, protector and servant of all. It aims at nothing less than the moral and social elevation of the poor by bringing into closer and more friendly contact the prosperous and the depressed, the refined and the degraded, by a thorough system of personal visitation. To effect this it has in large part covered the City (and as rapidly as practicable will cover the entire City) with a network of district committees, or branches, with district offices so located that all benevolent persons may have a near resort to which they can send every unknown applicant for relief; and all sufferers may find an agency at hand pledged to examine tenderly and wisely their needs, to select and secure the proper material remedy, and to supply as far as possible that friendly oversight and continued care which are a thousandfold better than alms.

These district committees are composed of men and women fitted by natural instincts, by experience if possible, and by judgment and tact, for their responsible work. Being prevented from administering alms, they will have power and opportunity, untrammelled by the greed and duplicity they would else encounter, to carry into depressed and degraded homes the best social and moral influences, and the rich and subtle forces of friendship.

Being disconnected, also, from any relief fund, they can impartially select the regimen which will not merely treat the effect, but tend to remove the cause of the poverty and graduate the beneficiary into a condition of independence and self-support. A remedy exists in this City for nearly every evil to which flesh is heir, but how few,

even among benevolent officials themselves, know to whom to send the poor applicants who do not come within the conditions of their own relief! This Society, through its district offices, is a reservoir of practical knowledge, a centre of resource, so that such uninstructed, inefficient work shall be without excuse. It brings the want and its remedy together, and should a special form of suffering and want be developed, it can devise a special relief without infringing its rules and without casting any applicant aside. It can assist and supplement every existing charity and promote the effectiveness and economy of each. Each **District Office** has its trained and paid agents, whose whole time is given to the duties of the office.

The **Central Office** of the Society is a clearing-house of information and registration, not only for its own district branches, but also for all the relief-giving agencies of the City, thus detecting and exposing imposture and overlapping, and gathering information concerning the worthy and unworthy, which, under suitable guards, is available to all co-operating charities. The work of detecting and exposing impostures is one which deserves the help of every citizen. If successful it will return its cost to the public a hundredfold in reduced taxes and lessened waste of charitable means. Combined with the disciplinary and reformatory work of the Society, it will reduce the ranks of the dangerous classes more than any other agency yet devised for that purpose. This branch of its service may seem hard and unsympathetic, but all who have studied the arts and deceits and organization of the professional beggars are alive to its indispensable necessity. Each **District Office** will deal practically with all the cases brought to its notice within its own limits, and be responsible that no case receives or is denied relief without good and sufficient reasons, or fails to have the offer of friendly services pressed upon it with the hope to lead it to a better life.

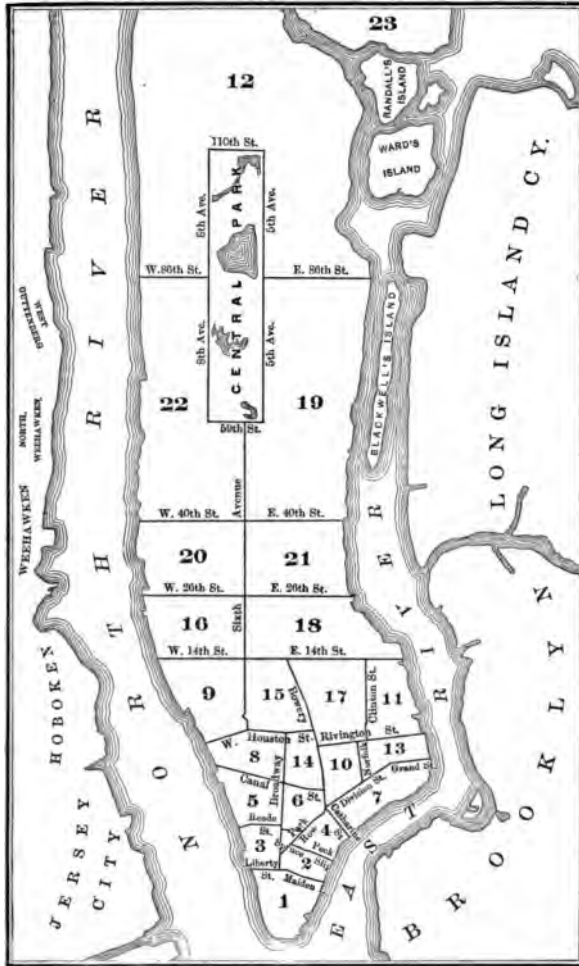

MAP OF NEW YORK CITY BY WARDS.

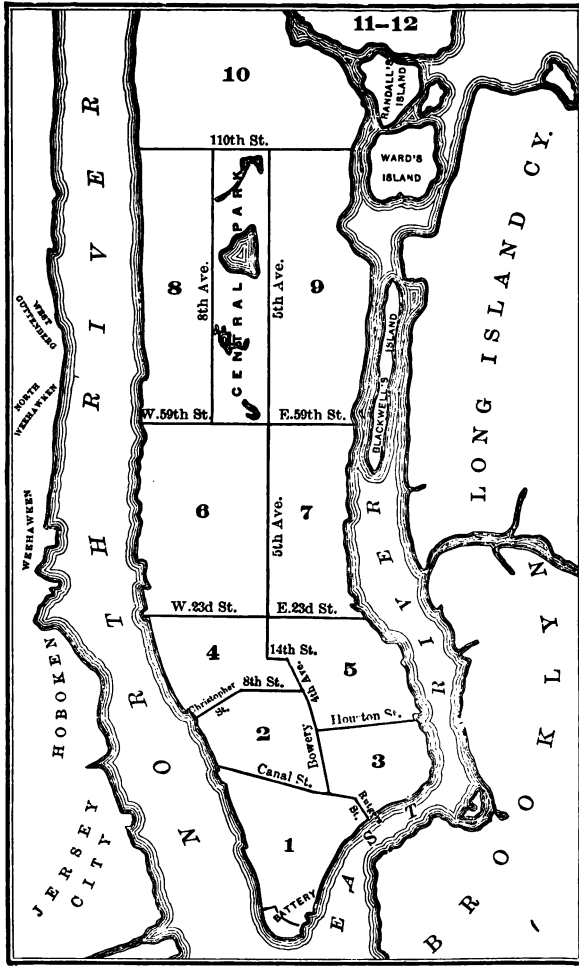

MAP OF NEW YORK CITY, SHOWING THE DISTRICTS OF THE CHARITY ORGANIZATION SOCIETY.



*The Society for Promoting the Gospel among  
Seamen in the Port of New York.*

KNOWN AS

THE NEW YORK PORT SOCIETY.

WILLIAM H. H. MOORE, *President*, FRANCIS E. DODGE, *Treasurer*,  
51 Wall street. 86 and 88 William street.  
THEOPHILUS A. BROUWER, *Cor. Sec'y*, WILLIAM C. THOMAS, *Financial*  
113 Fulton street. *Agent*, 46 Catharine street.

MARINERS' CHURCH, REV. SAMUEL BOULT, *Pastor*,  
46 Catharine street, New York.  
WEST SIDE BRANCH, Cor. Washington & Charlton sts., New York.  
BROOKLYN BRANCH, 339 Furman street, Brooklyn.

This Society cares for the moral and spiritual interests of Seamen, through Reading-Rooms, Distribution of Tracts, Meetings on Shipboard, at its Rooms, and Church, and by personal appeal. During the past year it has come into contact with over 30,000 Seamen at its Rooms, and many more on vessels and at boarding houses. The Pastor of the Church and a corps of missionaries and laborers devote their entire time to the welfare of the men of the sea. To carry forward this object, *continued* and *increased* donations of money and reading matter are required.

The sailor needs our attention and is worthy of it. We cannot do without him, and we advance our own well-being when we care for him. Every dollar that we expend in his behalf is returned to us tenfold. With full confidence that in no way could money be better employed, we call upon ship owners and ship suppliers, upon all who "go down to the sea in ships," and upon all of our citizens in every trade and profession who are in any way dependent upon the sailor for safety or comfort, for luxuries or for necessities (and *no one* can plead exemption), to aid us in our endeavor to "win the sailor to the right."

Office, 46 Catharine Street, New York City.

# NEW YORK CHARITIES DIRECTORY.

---

## CLASSIFIED AND DESCRIPTIVE LIST.

FOR ALPHABETICAL INDEX SEE APPENDIX.

---

---

### THE CHARITY ORGANIZATION SOCIETY OF THE CITY OF NEW YORK.

Incorporated May 10, 1882.

Central Office, No. 21 University Place, N. E. Cor. 9th St.  
(May remove, before the close of 1892, to N. E. Corner of 22d St. and  
Fourth Ave.)

---

## ORIGIN OF THE SOCIETY.

The State Board of Charities adopted, October 11, 1881,  
the following preamble and resolution :

“ *Whereas*, There are in the city of New York a large  
number of independent societies engaged in teaching and  
relieving the poor of the city in their own homes, and

“ *Whereas*, There is at present no system of co-operation  
by which these societies can receive definite mutual infor-  
mation in regard to the work of each other, and

“ *Whereas*, Without some such system it is impossible  
that much of their effort should not be wasted, and even  
do harm by encouraging pauperism and imposture, there-  
fore

“*Resolved*, That the Commissioners of New York City are hereby appointed a committee to take such steps as they may deem wise, to inaugurate a system of **mutual help and co-operation** between such societies.”

In accordance with this resolution, the New York City members of the State Board of Charities invited citizens representing, as far as possible, all portions of the community, to assist in organizing this Society, under a carefully prepared constitution, and to act as a Provisional Central Council until their successors should have been chosen by the Society at large, at its first annual meeting. The Society was thus formed January 26, 1882.

The first annual meeting was held May 15, 1882, when the Constitution was adopted and a permanent Central Council and officers were chosen.

The following article from the Constitution shows the principles and objects of the Society:

#### ARTICLE II.—PRINCIPLES AND OBJECTS.

SECTION 1.—This Society shall be conducted upon the following fundamental principles :

1.—Every department of its work shall be completely severed from all questions of religious belief, politics, and nationality.

2.—No person representing the Society in any capacity whatsoever shall use his or her position for the purpose of proselytism.

3.—The Society shall not directly dispense alms in any form.

SECTION 2.—The objects of the Society shall be :

1.—To be a centre of intercommunication between the various churches and charitable agencies in the city. To foster harmonious co-operation between them, and to check the evils of the overlapping of relief.

2.—To investigate thoroughly, and without charge, the cases of all applicants for relief which are referred to the Society for inquiry, and to send the persons having a legitimate

interest in such cases full reports of the results of investigation. To provide visitors, who shall personally attend cases needing counsel and advice.

3.—To obtain from the proper charities and charitable individuals suitable and adequate relief for deserving cases.

4.—To procure work for poor persons who are capable of being wholly or partially self-supporting.

5.—To repress mendicity by the above means and by the prosecution of impostors.

6.—To promote the general welfare of the poor by social and sanitary reforms, and by the inculcation of habits of providence and self dependence.

The CENTRAL OFFICE of the Society is the centre of intercommunication above named. It receives from all co-operating churches and charitable agencies detailed reports concerning their beneficiaries, and distributes (confidentially) information so received to each of them which reports that it is aiding, or is asked to aid, the same cases. The 5th and 6th of the foregoing "objects" also receive the special care of the Central Office.

The work implied in the 2d, 3d, and 4th of these "objects" is the special care of the DISTRICT COMMITTEES of the Society, as fast as they are formed; and to these the actual care of dependent cases, residing in the districts assigned to each, may be referred. Cases not residing in districts so assigned, and not already sufficiently cared for by other societies or churches, may be referred to the Central Office of this Society.

THE CHARITY ORGANIZATION SOCIETY THUS BECOMES :

1. A CLEARING HOUSE of registration, information, and associated action among all the charitable activities of the city.

2. An EXCHANGE, through which to apply the co-operative system to benevolent work, and bring to bear on each case of distress the best available resources of the whole city, especially for permanent and adequate relief; above all, along such moral lines as are likely to render applicants independent of further temporary or physical relief.

3. A MERCANTILE AGENCY, for information concerning the charitable enterprises of the city (of which there are many fraudulent and pretended ones), and also concerning applicants for charitable relief.

The Society has no funds of its own for direct relief, but it has a Permanent Endowment Fund, the income of which goes towards paying the expenses of the Central and District Offices; and the increase of this Fund will enable the Society the more efficiently to enlarge and carry on its work. (See Form of Bequest, back of title page.)

The Society's Constitution, By-Laws, and Rules for District Committees will be found in the Appendix.

Any person approved by the Committee on Membership can become a Member of the Society by the annual payment of \$10, or an Associate Member by paying \$25 annually. A gift of \$100 and upwards makes the donor a Life Member, and \$500 constitutes one a Patron of the Society.

Any further explanation of the aims and methods of the Society may be had at the Society's Central Office, or from any member of the Council.

*President*—ROBERT W. DE FOREST, 120 Broadway.

*Vice-Presidents*—Mark Blumenthal, M.D., Richard H. Derby, M.D., Arthur M. Dodge, George E. Dodge, H. C. Fahnestock, Chas. S. Fairchild, R. Duncan Harris, Oswald Ottendorfer, Henry Rice, J. Hampden Robb, Rutherford Stuyvesant, Frederick F. Thompson, Joseph Thoron, James K. Gracie.

#### CENTRAL COUNCIL.

ROBERT W. DE FOREST.....*President.*  
 CHAS. S. FAIRCHILD.....*Vice-President.*  
 CONSTANT A. ANDREWS.....*Treasurer.*  
 CHAS. D. KELLOGG.....*General Secretary.*

TERM EXPIRES JANUARY, 1892.

Chas. S. Fairchild.....46 Wall St.  
 Peter B. Olney.....120 Broadway.  
 Constant A. Andrews.....2 Wall St.  
 Robert C. Cornell.....52 William St.

Samuel M. Jackson .....14 East 31st St.  
Nicholas Fish.... .....120 Broadway.  
Otto T. Bannard.... ..... 110 Worth St.  
Edgar S. Auchincloss.....47 White St.  
Henry S. Iselin.....45 Wall St.

TERM EXPIRES JANUARY, 1893.

Robt. W. De Forest .....120 Broadway.  
Mrs. Chas. R. Lowell.....120 East 30th St.  
Francis H. Weeks ... .....120 Broadway.  
Miss Kate Bond.....230 West 59th St.  
Chas. E. Merrill.....52 Lafayette Place.  
Charles W. Gould ..... 2 Wall St.  
Dr. S. F. Morris.....16 East 30th St.  
Mrs. Jas. A. Scrymser.....107 East 21st St.  
Prof. Chas. B. Brush .....349 West 56th St.

TERM EXPIRES JANUARY, 1894.

Francis H. Leggett.....128 Franklin St.  
Herbert B. Turner.....22 William St.  
J. Hampden Robb.....52 East 34th St.  
Geo. P. Rowell ..... 10 Spruce St.  
Morris S. Thompson.....250 West 45th St.  
J. Roosevelt Roosevelt ..... 372 Fifth Ave.  
Chas. F. Cox.....100 East 17th St.  
Jas. J. Higginson .....16 East 41st St.  
Wm. Fahnestock ... .....2 Wall St.

DISTRICT-DELEGATE MEMBERS.

1. John G. Floyd.....102 William St.  
2. Henry B. Anderson ... .35 Wall St.  
3. Dr. S. S. Bogert .....219 East 17th St.  
4. Louis E. Binsse..... 48 Wall St.  
5. Dr. H. S. Oppenheimer ..... 49 East 23d St.  
6. Geo. L. Cheney ..... 32 Nassau St.  
7. Wm. Stone.....100 East 17th St.  
9. Benj. Hardwick.....59 Liberty St.  
10. R. L. Richardson... .....403 West 126th St.  
Central, Mrs. H. M. Dewees .....12 West 18th St.

## EX-OFFICIO MEMBERS.

*President of the Police Department.*

*President of the Health Department.*

*President of the Department of Charities and Correction.*

*N. Y. City Commissioners of State Board of Charities.*

*U. S. Commissioner of Immigration.*

*B. McE. Whitlock, of the State Charities Aid Association.*

MISS ELLA I. SCOTT.....Registrar.

John L. Griffen.....} Collectors,

Win. M. Martin .....}

CENTRAL OFFICE, 21 University Place, N. E. cor. 9th St.

Office Hours:—October to June inclusive, 9 A.M. to 5 P.M.,  
and on Saturdays to 3 P.M.

July to September inclusive, 9 A.M. to 4 P.M., and on  
Saturdays to 1 P.M.

Telephone, No. 380, 18th St. Cable address, "Charity,  
New York."

The Society has in its REGISTRATION BUREAU records of more than 140,000 families or cases; 323 co-operating societies and churches exchange information and services through it. During 1890, 7,005 cases were investigated and treated for members and co-operating agencies or on personal application, and 443 street beggars were dealt with.

Controlled by the Central Council.

Supported by voluntary contributions and legacies. Last year's receipts, including additions to Permanent Fund, \$43,986; expenditures, \$38,999.

---

## THE DISTRICT OFFICES

(Boundaries of which see on map, page xiii.)

are open (except Sundays and holidays) from 9 A.M. to 5 P.M., except No. 1, which is open from 11 A.M. to 5 P.M. In July, August and September the hours are from 9 to 11 A.M., and from 3 to 4 P.M., except Saturdays, when there are no afternoon hours.

N.B.—Full list of the Members of each District Committee, and of the Friendly Visitors assisting them, is published in every number of the Society's Monthly Bulletin, which is sent to every Member.

DISTRICT No. 1. All south of Canal and Rutgers Sts. Office, 150 Nassau St. Fred'k Lundberg, Agent.

DISTRICT No. 2. From Canal to Christopher and Eighth Sts., west of the Bowery and Fourth Ave. Office, 21 University Place. Mrs. E. A. McCutcheon, Agent.

DISTRICT No. 3. From Canal and Rutgers St. to Houston St., east of the Bowery. Office, 297 Broome St. Mrs. F. P. Strickland, Agent.

DISTRICT No. 4. From 8th and Christopher Sts. to 23d St., west of Fourth Ave. and the Bowery as far as 14th St., thence west of Fifth Ave. Office, 29 East Ninth St. Mrs. M. D. Clawson, Agent.

DISTRICT No. 5. Between Houston and 23d Sts., east of the Bowery and Fourth Ave. to 14th St., then east of Fifth Ave. Office, 53 Third Ave. Miss M. D. Henry, Agent.

DISTRICT No. 6. Between 23d and 59th Sts., west of Fifth Ave. Office, 1473 Broadway. Miss Eliza Fisher, Agent.

DISTRICT No. 7. Between 23d and 59th Sts., east of Fifth Ave. Office, 214 East 42d St. Mrs. Louise Wolcott, Agent.

DISTRICT No. 9. Between 59th and 110th Sts., east of Fifth Ave. Office, 9 East 59th St. Mrs. H. M. Russell, Agent.

DISTRICT No. 10. Between 110th St. (east and west) and Harlem River. Office, 165 West 127th St. Miss Ella Jones, Agent.

CENTRAL AGENT, having cognizance of cases residing in all other parts of the city not covered by the above Districts: Mrs. M. C. Weidemeyer. Office, 29 East Ninth St. Office hours, same as those of the CENTRAL OFFICE (see page 6).

SUPERINTENDENT OF AGENTS: Robert W. Heberd, 21 University Place.

SPECIAL OFFICERS to Assist and Suppress Street Beggars: A. G. Jerome and J. H. Schutt, 21 University Place.

The Society maintains the following:—

PENNY PROVIDENT FUND. A general provident fund, which will receive any sum from one cent upwards.



Money can be deposited in more than 150 stamp stations (many of which are open daily except Sundays and holidays), but can be withdrawn only at the station in which it was deposited. It has about 20,000 depositors, and its deposits are kept in the State Trust Co. Lists of stations or sub-offices, corrected monthly, may be had at the Central Office. Otto T. Bannard, Chairman and Treas.; Abram S. Hewitt, Chas. S. Fairchild, Robert W. de Forest, Chas. C. Beaman, Geo. E. Dodge, and Walter Jennings, Central Committee of the Fund. Miss Marian Messenger, Secretary and Cashier. Office, 21 University Place. Office hours, 11 to 4, except Saturdays 9 to 12.

WOOD YARD, 514 East 23d St. (May remove early in 1892 to more available quarters.) Enables relief societies and private persons to help able-bodied men asking relief in a way less demoralizing to them than the direct receipt of alms, and tests their willingness to work. Last year 3,255 days' labor was given to 854 different men. Receipts, \$7,933; expenditures, \$7,665. Men with homes were paid 50 cents per day, those without homes were given lodgings and meals as payment. Supported by sales of wood and voluntary contributions. Apply at the Yard or at 21 University Place. Henry S. Iselin, Chairman Wood Yard Committee.

PARK AVENUE LAUNDRY, 589 Park Ave. Fully equipped and competent to do first-class work for the public; its object being to teach women all kinds of laundry work, so that they may be able to support themselves and earn higher wages. Novices are not allowed to work on family garments until sufficiently expert to do fine work. Names and addresses of graduated expert laundresses can be obtained at the Laundry. Mrs. Emily J. Goodwin, Supt.

THE CHARITIES REVIEW, a monthly periodical of Practical Sociology (Nov. to June inclusive). Devoted to the discussion of social and economic questions, and to the consideration of subjects of special interest to active workers and students in the field of charities. To members of the CHARITY ORGANIZATION SOCIETY is sent, with the REVIEW, the usual Monthly Confidential Bulletin, warning against fraudulent and unworthy societies, and professional and dishonest applicants for relief, and containing other timely information. Subscription price, \$1.00 a year.

## PUBLIC OFFICIALS

HAVING COGNIZANCE OF MATTERS AFFECTING THE CARE OR  
WELFARE OF THE POOR

OF THE

## CITY AND COUNTY OF NEW YORK.

*N. B.—The names of the officers are not given, on account of the inaccuracies which would soon ensue from changes.*

HIS HONOR THE MAYOR OF THE CITY. Office, City Hall.

COMMISSIONERS OF PUBLIC CHARITIES AND CORRECTION.  
Office, 66 Third Ave., cor. 11th St.

COMMISSIONERS OF THE HEALTH DEPARTMENT. Office,  
301 Mott St.

DEPARTMENT OF PUBLIC WORKS (PUBLIC BATHS). Office,  
31 Chambers St.

COMMISSIONERS OF THE POLICE DEPARTMENT. Office, 300  
Mulberry St.

*Chief Clerk of the Department* . . . . Office, 300 Mulberry St.

*Superintendent of Police* . . . . . 300 Mulberry St.

*Inspectors of Police* . . . . . 300 Mulberry St.

*Inspector in charge of Detective Force* . . . 300 Mulberry St.

HOUSE OF DETENTION for Witnesses . . . 203 Mulberry St.

*Captains of Police*, in charge of

POLICE STATIONS, as follows :

| PRECINCT | LOCATION.                |
|----------|--------------------------|
| 1        | Old Slip, cor. Front St. |
| 2        | 99 Liberty St.           |
| 3        | City Hall.               |
| 4        | 9 Oak St.                |
| 5        | 19 and 21 Leonard St.    |
| 6        | 19 Elizabeth St.         |
| 7        | 247 Madison St.          |
| 8        | 128 Prince St.           |
| 9        | 94 Charles St.           |
| 10       | 205 Mulberry St.         |

| PRECINCT | LOCATION.                                     |
|----------|-----------------------------------------------|
| 11       | 105 Eldridge St.                              |
| 12       | 178 Delancey St.                              |
| 13       | Union Market, East Houston St. cor. Columbia. |
| 14       | 81 First Ave.                                 |
| 15       | 221 Mercer St.                                |
| 16       | 230 West 20th St.                             |
| 17       | 34 East 29th St.                              |
| 18       | 327 East 22d St.                              |
| 19       | 137 West 30th St.                             |
| 20       | 434 West 37th St.                             |
| 21       | 160 East 35th St.                             |
| 22       | 347 West 47th St.                             |
| 23       | 163 East 51st St.                             |
| 23       | <i>Sub</i> , Grand Central Depot.             |
| 24       | West 68th St., near Amsterdam Ave.            |
| 25       | 153 East 67th St.                             |
| 26       | 136 West 100th St.                            |
| 27       | 432 East 88th St.                             |
| 28       | Pier A, North River.                          |
| 28       | <i>Sub</i> , Pier 41, North River.            |
| 29       | East 126th St. and Lexington Ave.             |
| 30       | West 125th St., near Columbus Ave.            |
| 31       | High Bridge.                                  |
| 32       | 152d St. and Amsterdam Ave.                   |
| 33       | Town Hall, Morrisania.                        |
| 34       | 1925 Bathgate Ave., near Tremont Ave.         |
| 35       | 6 Kingsbridge Road, near Broadway.            |
| 36       | Pier A, North River.                          |

BOARD OF EDUCATION . . . . . Office, 146 Grand St.  
*Superintendent of Public Schools* . . . . Office, 146 Grand St.  
PUBLIC ADMINISTRATOR . . . . . Office, 49 Beekman St.  
CORONERS . . . . . Office, 124 Second Ave.  
EXCISE DEPARTMENT . . . . . Office, 54 Bond St.  
INSPECTOR OF BUILDINGS . . . . Office, 157 East 67th St.

## CIVIL COURTS

FOR THE CITY AND COUNTY OF NEW YORK.

For information concerning the

SUPREME,  
SUPERIOR,  
COMMON PLEAS,  
and CITY } COURTS

refer to Trow's City Directory.

DISTRICT COURTS. Held by Justices every Tuesday, Thursday and Saturday, at 9:30 A.M.

1st Dist., 1st Ward; west of Broadway and Whitehall St.; 3d, 5th and 8th Wards; cor. Chambers and Centre Sts.

2d Dist., 1st Ward; east of Broadway and Whitehall St.; 2d, 4th, 6th and 14th Wards; Centre Market.

3d Dist., 9th and 15th Wards; 125 Sixth Ave., cor. 10th St.

4th Dist., 10th and 17th Wards; 30 First St.

5th Dist., 7th, 11th and 13th Wards; 154 Clinton St.

6th Dist., 18th and 21st Wards; Second Ave., cor. East 23d St.

7th Dist., 19th Ward; 151 East 57th St.

8th Dist., 16th and 20th Wards; 200 West 22d St.

9th Dist., 12th Ward, north of East 86th St., east of Fifth Ave., and north of West 110th St.; 2061 Lexington Ave., near East 125th St.

10th Dist., 23d and 24th Wards; East 158th St., cor. Third Ave.

11th Dist., 22d Ward, and all of 12th Ward south of West 110th St. and west of Sixth Ave.; 919 Eighth Ave., near West 55th St.

SURROGATE'S OFFICE, New County Court House. Clerk's office, same building.

---

## CRIMINAL COURTS

FOR THE CITY AND COUNTY OF NEW YORK.

OYER AND TERMINER. County Court House, City Hall Square. Clerk's office, Brown-stone Building, City Hall Park, Room 13.

Held by a Justice of the Supreme Court.

*Terms*—Begin first Monday in April and December.

\*GENERAL SESSIONS, Parts 1, 2 and 3. 32 Chambers St. Clerk's office, same.

Held by the Recorder, City Judge, or Judges of Sessions.

*Terms*—Begin first Monday in each month.

DISTRICT ATTORNEY'S OFFICE, 32 Chambers St.

\*SPECIAL SESSIONS. The Tombs, cor. Centre and Franklin Sts. Clerk's office, same.

Held by three Police Justices, on Mondays, Tuesdays, Wednesdays, Thursdays and Fridays, at 10:30 A.M.

POLICE COURTS. Held by the Police Justices, daily.

1st Dist., at the Tombs, Centre cor. Franklin St.

All that portion of the city bounded by Canal St., south side, from North River to Broadway, east side, to Bleecker St., south side, to Bowery, west side, to Catharine St., south side, to East River.

2d Dist., 125 Sixth Ave. (Jefferson Market).

All that portion of the city bounded by Canal St., north side, to Broadway, west side, to Bleecker St., north side, to Bowery, to Fourth Ave., west side, to 42d St., south side, to North River.

3d Dist., 69 Essex St.

All that portion of the city bounded by Catharine St., north side, to Bowery and Fourth Ave., east side, to 14th St., south side, to East River.

4th Dist., 151 East 57th St.

All that portion of the city bounded by 14th St., north side, to Fourth Ave., east side, to 42d St., north side, to North River, to 63d St., south side, to Eighth Ave., to 79th St., south side, to East River.

\*The above Criminal Courts have jurisdiction in crimes of greater magnitude; all complaints of lesser crimes, oppression or injustice toward the poor, may be made to the Justice at any Police Court.

5th Dist., 123 East 125th St.  
All that portion of the city bounded by 63d St., north side, to 79th St., north side, to East River, to Harlem River, to North River.

6th Dist., cor. Third Ave. and E. 158th St.  
All that portion of the city lying north of Harlem River.  
SHERIFF'S OFFICE, County Court House.

---

### CONSULS IN NEW YORK CITY.

Accredited representatives of foreign countries having offices in New York, where residents of the country represented may apply for advice and protection.

ARGENTINE REPUBLIC, Room 10, 60 Wall St.  
AUSTRIA-HUNGARY, Room 26, 33 Broadway.  
BELGIUM, 329 Broadway.  
BOLIVIA, Consul General, 126 Liberty St.  
BRAZIL, Consul General, 22 State St.; Vice-Consul, 148 Pearl St.  
CHILI, Consul General, 15 Cortlandt St.; Consul, Rooms 6, 7, 8, 59 Liberty St.  
CHINA, 26 West 9th St.  
COLOMBIA, 24 State St.  
COSTA RICA, 76 Broad St., cor. Beaver.  
DENMARK, Room 36, 69 Wall St.  
DOMINICAN REPUBLIC, 31 Broadway.  
ECUADOR, 51 Liberty St.  
EGYPT, see "Turkey."  
FRANCE, third floor, 4 Bowling Green.  
GERMAN EMPIRE, 2 Bowling Green.  
GREAT BRITAIN, 24 State St.; Office for Shipping Seamen, 2 Morris St.  
GREECE, 115 Pearl St.  
GUATEMALA, 102 Front St.  
HAWAIIAN ISLANDS, 51 Leonard St.  
HAYTI, 101 Pearl St.  
HONDURAS, Consul General, 102 Front St.; Consul, 18 Stewart Building; Vice-Consul, 36 Broadway.

14      *Foreign Consuls—Ferries to City Islands.*

HUNGARY, see "Austria-Hungary."

ITALY, 22 State St.

JAPAN, Room 1, 7 Warren St.

KOREA, 124 Water St.

LIBERIA, 19 William St.

MEXICO, Room 105, 35 Broadway.

MONACO, 4 Bowling Green.

NETHERLANDS, 17 William St.

NICARAGUA, Consul, 123 Pearl St.; Vice-Consul, 15 Broadway.

NORWAY, 41 Broad St.

ORANGE FREE STATE, South Africa, 80 Beaver St.

PERSIA, 15 Broad St.

PERU, Consul General and Chancellor, 19 Whitehall St.;  
Consul, 61 William St.

PORTUGAL, 148 Pearl St.

RUSSIA, 22 State St.

SALVADOR, Acting-Consul General, 68 William St.

SPAIN, 30 Broadway.

SWEDEN, 41 Broad St.

SWITZERLAND, Consul General, 69 Beaver St.; Vice-Consul, 19 Maiden Lane.

TURKEY, Room 16, 132 Broadway.

URUGUAY, 120 Front St.

VENEZUELA, 18 Broadway.

---

## FERRIES TO CITY ISLANDS.

BLACKWELL'S ISLAND; from foot of East 26th St., 10:30, 1:30, 3:30 (no 3:30 on Saturday). From foot of East 52d and East 76th Sts., hourly, 6 A.M. to 7 P.M.

HART'S ISLAND; from East 26th St., 11 A.M. daily, except Sunday.

RANDALL'S ISLAND; from East 120th St., hourly, 8 A.M. to 9 P.M.

WARD'S ISLAND; from East 26th St., 10:30 A.M., and from foot East 110th St., every 20 min. from 8 A.M. to 6 P.M.

# THE NEW YORK FOUNDLING HOSPITAL

68th Street, between Third and Lexington Avenues.

The objects and purposes of this incorporation are:

1st. To furnish a place where children, born in or out of wedlock of parents too poor to support their offspring, or of mothers who, not being wives, are anxious to conceal their shame, may be received and brought up to lead useful lives instead of being abandoned in the streets and parks of the City, or untimely put to death.

2d. To give a home to unfortunate mothers who, realizing their fallen condition and the dangers of the future, resolve to lead a new and better life.

3d. To provide for poor girls who, on the eve of their confinement, need a safe shelter.

During the past fiscal year 2,705 Foundlings, 418 Needy Mothers and 212 Maternity Cases were provided for.

SISTER M. IRENE, *Directress.*

MESSRS. MILLER & WELLS, 32 Nassau St., *Legal Advisers.*

JOHN O'BRIEN, 58 Wall Street, *Treasurer.*

---

## New York Magdalen Benevolent Society,

7 East 88th Street.

This Society, now in the 58th year of its existence, is devoted to work among fallen women. It seeks their reformation, and the instilling of Christian principles.

In order to aid them, after leaving the Home, to live rightly, they are taught sewing, house and laundry work, whereby they may support themselves honestly. On leaving the Home, employment is sought for such as desire it.

The Society is making arrangements to build a new home at the foot of 139th Street and the North River. It will be commodious and enable us to extend the work and better classify the inmates.

THE SOCIETY IS NON-SECTARIAN.



## New York Protestant Episcopal City Mission Society.

Organized under special charter to provide by building, purchase, hiring, or otherwise, at different points in the City of New York, churches in which the seats shall be free, and Mission-houses for the poor and afflicted; and also to provide suitable clergymen and other persons to act as Missionaries and assistants in and about said Churches and Mission-houses.

St. Barnabas' House is a Mission-house, providing a temporary shelter for homeless and destitute women and children (adults for a week, children for a month); and a Day Nursery where children can be left by their mothers while at work. The House children and Day Nursery children are taught by a competent teacher and receive their dinner, all without charge. Meals and food are furnished to deserving outside poor, or a dinner to those presenting a ticket issued by the Society. A dispensary is open every morning from 10 to 11 o'clock in charge of Dr. Lewis Mann Silver.

The following Mission Churches and Chapels are opened with free sittings:—St. Barnabas' Chapel, 306 Mulberry street; St. Ambrose, Thompson cor. Prince street; Chapel of the Messiah, 3d Avenue and 94th street; also, in connection with the Almshouse on Blackwell's Island, the Chapel of the Good Shepherd; with Bellevue Hospital, the Chapel of Christ the Consoler. Our missionaries are sent to hold services, in chapels and halls furnished by the authorities, at Charity Hospital the Penitentiary, Workhouse and Lunatic Asylum on Blackwell's Island; at the Homeopathic Hospital and Insane Asylum on Ward's Island; at the Idiot Asylum, Children's Hospital, and Branch Penitentiary on Randall's Island; at the Workhouse Reformatory and Branch Lunatic Asylum on Hart's Island; at the Harlem, Yorkville, Jefferson Market, City [Tombs] Prisons and Ludlow Street Jail; at the Infant Asylum, Nursery and Child's Hospital; Colored Home; Hopper Home; Convalescent Home and Harlem Reception Hospital. We also have a visitor who attends daily at the courts to help the friendless, by counsel and advice, and who is ready to investigate their previous record in order to discover any extenuating circumstances.

There is also a Free Reading Room opened nightly at 38 Bleeker Street, and a Rescue Meeting is held every night at 307 Mott Street.

This Society is supported entirely by voluntary contributions.

Donations of money, partly-worn clothing, shoes, etc., also books, papers and magazines, will be gratefully received.

JOHN H. BOYNTON, *Treasurer and Gen'l Agent,*

38 Bleeker Street, New York.

REV. ALEXANDER MACKAY-SMITH, D.D., *Archdeacon of New York, Superintendent of Mission Work.*

REV. BROCKHOLST MORGAN, *Assistant Superintendent.*

N. B.—We make a special appeal to be remembered in Wills that have been or shall be made, and thus create an Endowment Fund.

Our field is the whole city. Our Object is to preach the Gospel to the poor, and relieve the unfortunate.

We stand to-day in urgent need of funds to increase our work, and that work can never be thoroughly done unless aided by an Endowment.

Can you, who read this, do a better deed than to so consecrate a portion of your means that after your death you shall go on living in the labors of some servant of God who is preaching the Gospel or aiding the needy in your name?

# CLASS I.

## GOVERNMENT OR OFFICIAL AID.

---

The **CHARITY ORGANIZATION SOCIETY** (see page 1) seeks to obtain, from the proper sources, suitable and adequate relief of the kinds named in the following Divisions, or to direct thereto.

---

### DIVISION I.—*City and County Relief.*

[N. B.—The Laws of the State of New York provide that all persons who are blind, lame, old, sick or decrepit, or in any way disabled or enfeebled so as to be unable by their work to maintain themselves, shall be maintained by the County or Town in which they may be, in case the parents or children (or, in the discretion of the Court, certain near relatives) are unable to contribute to their support.]

---

**DEPARTMENT OF PUBLIC CHARITIES AND CORRECTION**—office, N. W. cor. Third Ave. and 11th St.—have charge of all the charitable and correctional operations of the City Government.

The institutions and charities under their charge are given below. **All applications for relief of any kind, or for admission to the hospitals, almshouses, asylums and nurseries, and for voluntary committals to the workhouse, must be made to the Superintendent of Out-Door Poor, at the above office.** Commitments for offences and misdemeanors are made by the Justices of any District or Criminal Court of the city. All the institutions are reached or visited only by permits issued by the Superintendent above named, from whom the various routes and means of transit may be learned.

**Out-Door Poor Department**, cor. 11th St. and Third Ave., receives all applications for admission to institutions in charge of the Department of Public Charities and Cor-

For above, apply to **WM. BLAKE**, Supt., 129 East 11th St.

For following, apply to WM. BLAKE, Supt., 129 East 11th St.

rection; supplies destitute resident families with coal in winter; distributes the annual appropriations to the poor adult blind; aids sick and destitute non-residents to reach their homes, and furnishes burial for destitute and unknown cases. Apply to William Blake, Superintendent, hours from 8 A.M. to 5 P.M.

**Adult Hospital**, Randall's Island; receives the sick and incurable adult paupers who overflow from the Charity Hospital, Blackwell's Island.

**Almshouse**, Blackwell's Island; for infirm adult persons entirely destitute. There is one for each sex. Wm. S. McNamara, Warden.

*Notice.*—Persons visiting their friends at the Almshouse, Lunatic Asylum and Workhouse go by steamboat from foot of East 26th St., at 10:30 A.M.

**Almshouse Hospital**; a department of the above, for sick inmates of the Almshouse only.

**Asylum for Indigent Blind**, Blackwell's Island; a department of the Almshouse, two wards each in the male and female divisions being assigned to the class named.

**Bellevue Hospital** (1826), foot of East 26th St.; for the destitute sick. Cases of accident or sudden illness are received at any hour; all others only by permit from Superintendent of Out-Door Poor. Capacity, 700 beds. No contagious diseases received. The cases for all the Hospitals (except the Harlem and Fordham Reception Hospitals) in charge of the Department of Public Charities and Correction, are first sent here, the diagnosis of the disease is made by the examining physician, and the patient is assigned to the proper hospital. Non-resident patients of the City and County of New York are charged \$15 per month, payable in advance. Visitors admitted daily from 11 A.M. to 2 P.M. Wm. B. O'Rourke, Warden. Maintains the following:

**AMBULANCES** (with Surgeon and appliances); which may be summoned by telegram from any police station.

**MEDICAL AND SURGICAL RELIEF TO OUT-DOOR POOR**;

For above, apply to WM. BLAKE, Supt., 129 East 11th St.

For following, apply to WM. BLAKE, Supt., 129 East 11th St.

supplied at the Out Service Bureau of Hospital, at foot of East 28th St. Alfred S. Newcomb, M.D., Examining Physician.

**TRAINING SCHOOL FOR NURSES**; gives two years' training to women desiring to become professional nurses; no one is received for training in any specialty. Apply to Superintendent at the School. Also

**TRAINING SCHOOL FOR MALE NURSES** (see Class VI., Div. 8).

**Branch City Insane Asylum**, Hart's Island; a branch of the New York City Asylum for the Insane, Ward's Island, for *males*; also

**Branch City Insane Asylum**, at Central Islip, L. I., for the reception of males who are able to do out-door work, and who may be benefited thereby.

**Branch Lunatic Asylum**, Hart's Island; a branch of the New York City Lunatic Asylum, Blackwell's Island, for *females*.

**Branch Workhouse**, Hart's Island, receives the excess from the workhouse on Blackwell's Island. No commitments are made direct to it.

**Bureau of Medical and Surgical Relief for Out-Door Poor** in 23d and 24th Wards, 702 Westchester Ave., near Brook Ave. Open daily from 10 A.M. to 4 P.M.; Sundays, from 2 to 3 P.M.

**Charity Hospital**, Blackwell's Island; for all classes of destitute sick, except contagious diseases, all which must be referred to the Board of Health. Robert Roberts, Warden.

**Children's Hospital**, Randall's Island; for the care and treatment of sick and crippled children, over two and under sixteen years old.

**City Cemetery**, Hart's Island; for the interment of all such persons as are buried at the public expense. Disin-

For above, apply to WM. BLAKE, Supt., 129 East 11th St.

For following, apply to Wm. BLAKE, Supt., 129 East 11th St.

terments may be made on a permit from the Board of Health, indorsed by the Department of Public Charities and Correction.

**City Prisons**; for persons awaiting trial, and for those sentenced to the prisons for short terms for minor crimes; located as follows:

|                    |                                          |
|--------------------|------------------------------------------|
| 1st District. .... | The Tombs, cor. Centre and Franklin Sts. |
| 2d " .....         | Jefferson Market, 125 Sixth Ave.         |
| 3d " .....         | Essex Market, 69 Essex St.               |
| 4th " .....        | 151 East 57th St.                        |
| 5th " .....        | Harlem, 123 East 125th St.               |
| 6th " .....        | East 158th St., cor. North Third Ave.    |

John J. Fallon, Warden of the Tombs; James W. Ledwith, Warden of District Prisons.

**Colored Home and Hospital**, 65th St. and First Ave.; this is not under the immediate charge of the Department of Public Charities and Correction, but it receives *adult* destitute, infirm, sick, incurable colored persons of both sexes, and also colored lying-in cases from the Department, which pays their support in the Home and exercises a supervision over them. (See Colored Home and Hospital, Class V., Div. 2.)

**Emergency Hospital for Women**, 223 East 26th St.; for the reception and care of those taken in labor in the street or on their way to the Island.

**Epileptic Hospital**, Blackwell's Island; a department of the Charity Hospital for adult epileptics, male and female.

**Fordham Reception Hospital** (1890), 2456 Valentine Ave. Branch of Bellevue Hospital. District covering Fordham, Tremont, Williamsbridge, Kingsbridge and Woodlawn. For the destitute sick and disabled. Has also an AMBULANCE SERVICE.

**Gouverneur Hospital**, Gouverneur Slip, corner Front St. A reception hospital for accidents in that part of the

For above, apply to Wm. BLAKE, Supt., 129 East 11th St.

For following, apply to WM. BLAKE, Supt., 129 East 11th St.

city. Patients are transferred from it to Bellevue Hospital. Lawrence F. Donohue, M.D., House Surgeon.

**Harlem Reception Hospital and Dispensary (1887),** 525 East 120th St. Is a branch of Bellevue Hospital, for the district from 73d St. to Harlem River, east of Lenox Ave., and the whole of the 23d and 24th Wards. For the destitute sick, unable to pay for medical aid, in that section of the city. Patients received from 9 A. M. to 6 P. M. Capacity, 45 beds. Apply to Resident Physician or Wm. Blake, corner 11th St. and Third Ave. Has two AMBULANCES, which answer emergency calls in case of accidents. Frederick P. Hammond, M.D., House Surgeon.

**Homœopathic Hospital,** Ward's Island; for the treatment, by homœopathic methods, of male and female patients with all classes of diseases except contagious and lying-in cases. George Stewart, M.D., Chief of Staff.

**Hospital for Incurables,** Blackwell's Island; department of Almshouse. Receives indigent adult males and females suffering from incurable diseases.

**Idiot Asylum,** Randall's Island; for the care of destitute idiotic and feeble-minded children.

**Infants' Hospital,** Randall's Island; for the care and treatment of orphan and foundling children under two years of age, and of destitute mothers with babes of less than two years old. J. R. Healy, Medical Supt.

**Maternity Hospital,** Blackwell's Island; branch of Charity Hospital. For the reception, care and treatment of indigent women, married or unmarried, during confinement. Wm. H. Kennelly, Steward.

**Morgue.** See New York Morgue below.

**New York City Asylum for the Insane,** Ward's Island; cares for destitute insane *males* whose friends cannot provide for them in private asylums. A. E. Macdonald, M.D., General Supt.

**New York City Lunatic Asylum,** Blackwell's Island;

For above, apply to WM. BLAKE, Supt., 129 East 11th St.

For following, apply to WM. BLAKE, Supt., 129 East 11th St.

cares for destitute insane *females* whose friends cannot provide for them in private asylums. Emmet C. Dent, M.D., Medical Supt.

**New York Morgue** (1866), Bellevue Hospital grounds, foot of East 26th St.; open at all hours, for the reception of the unknown dead. Bodies kept about 72 hours, then buried in City Cemetery if unclaimed. Clothes exhibited 30 days, and if not identified are preserved 1 year. Photographs, with registered number of the grave, are also kept.

**Out-Door Poor Department**, see page 15.

**Paralytic Hospital**, Blackwell's Island; a department of the Charity Hospital for adult paralytic cases, both male and female.

**Penitentiary**, Blackwell's Island; for reception and employment of persons, both male and female, convicted of drunkenness, disorderly conduct, and minor crimes, for terms of 30 days upward. Receives also felons, for whom the State pays board. Louis D. Pilsbury, Warden.

**Breach Penitentiary**, Randall's Island; for prisoners detailed from the main Penitentiary for labor on Randall's Island.

**Poor Adult Blind**; the Department distributes an annual appropriation, as a special relief, to the poor adult blind of the city who are of good character and not inmates of any City institution. In 1890 the amount was \$35 to each applicant.

**Workhouse**, Blackwell's Island; for able-bodied and destitute adults, and persons sentenced in the Police Courts for misdemeanors, vagrancy, disorderly conduct etc., who are usually committed for 10 days to 6 months. There is one for each sex. Lawrence Dunphy, Supt. For voluntary commitment apply to the Superintendent of Out-Door Poor, N. W. corner 11th St. and Third Ave.

**Workhouse Hospital**; a department of the above, for sick inmates of the workhouse only.

For above, apply to WM. BLAKE, Supt., 129 East 11th St.

For following, apply to WM. BLAKE, Supt., 129 East 11th St.

cares for destitute insane *females* whose friends cannot provide for them in private asylums. Emmet C. Dent, M.D.,

---

## COMPLAINTS TO THE BOARD OF HEALTH.

---

Complaints to the Board of Health concerning contagious diseases, the sanitary condition of tenements, streets, courts, etc., etc., should be made in writing, directed to C. Goldman, Chief Clerk. The complaints are referred to the Inspector of the district in which the subject of complaint is located. He makes an investigation, and reports in writing, and the report is filed, and the party responsible for the cause of complaint is notified to rectify at once. All complaints and reports of action taken are filed away, and access may be had to the papers by the complainant or the party affected, or their representatives, on their written request, or on personal application to the Chief Clerk.

Anonymous complaints are not noticed.

**Workhouse Hospital**; a department of the above, for sick inmates of the workhouse only.

For above, apply to WM. BLAKE, Supt., 129 East 11th St.



**DEPARTMENT OF PUBLIC WORKS**, 31 Chambers St. Have in charge the fifteen free floating baths, located as follows: **NORTH RIVER**.—At the Battery, Duane St., Horatio St., 29th St., 50th St., 90th St. and 130th St. **EAST RIVER**.—At Market St., Grand St., Stanton St., 19th St., 37th St., 51st St., 112th St. and 138th St. The baths are open from June to October, from 5 A.M. to 9 P.M., except Sundays, when they close at 12 noon. Open to males, Tuesdays, Thursdays, Saturdays and Sundays; and to females, Mondays, Wednesdays and Fridays. Admission free, but may be refused for sanitary or police reasons. Each bather has to provide himself or herself with suitable bathing clothes.

---

**HEALTH DEPARTMENT**, 301 Mott St. The Board of Health of the Health Department has supervision of all matters concerning the **PUBLIC HEALTH**, including Sanitary Inspections, the Records of Births, Marriages and Deaths, the care of Contagious Diseases, Vaccination, Night Medical Service, plumbing and drainage of all buildings, ventilation of tenement houses, and inspection of milk, meat etc. The Board of Health appoints fifty physicians every year to visit the tenement house districts, and care for the health of the poor during the summer months.

**Night Medical Service** (1880). Lists of medical men, who have registered for the service, are kept at each police station house, where application must be made. An officer will call the registered physician living nearest the applicant. Fees are paid by the Health Department, 301 Mott St., when not collectible from the applicant.

The following institutions are in charge of the Board of Health, to whom application for admission must be made:

**Reception Hospital**, foot of East 16th St., for temporary care of patients awaiting transfer to Riverside Hospital.

**Riverside Hospital** (1885), North Brothers' Island, where cases of small-pox and other contagious diseases that cannot be safely isolated at home are received and

treated; also, all cases of small-pox, typhus and relapsing fevers from Quarantine.

**Willard Parker Hospital** (1884), foot of East 16th St., for both children and adults sick with contagious diseases; intended chiefly for scarlet fever and diphtheria.

**NOTE.**—Persons suffering from contagious diseases and needing to be removed should be reported to the nearest police station, with the request to telegraph the information at once to the Health Department, or reported directly to the Board of Health at 301 Mott St., or to the Division of Contagious Diseases, 309 Mulberry St.; telephone number, "251 Spring."

**HOUSE OF DETENTION**, 203 Mulberry St., for witnesses in criminal cases who are unable to give bail pending trial. Under charge of the Police Department.

**BOARD OF EDUCATION**.....146 Grand St.

*(N. B.—Although not a matter of Relief, this list is included for its bearing upon the improvement of the poor, and as a guide to visitors seeking to aid in placing poor children in schools.)*

This Board is composed of twenty-one Commissioners, and has the direct charge of all the Common Schools, and a general supervision over those Corporate Schools which participate in the school moneys of the State. The following

### COLLEGES AND SCHOOLS

are under the charge and supervision of the Board:

**College of the City of New York**, 17 Lexington Ave.; admits the male graduates of the grammar schools. Entirely free. There are two five-year courses at the option of the student, the Scientific and Classical, and a one-year Commercial course. A. S. Webb, LL.D., Pres.

**Normal College**, Fourth Ave., corner East 68th St.; admits the female graduates of the grammar schools. Entirely free. Has a training department for the education of teachers. Thomas Hunter, Pres.

**Nautical School**, Ship St. Mary's; during the six warmer months of each year, at sea, for nautical educa-

tion, and the remaining six months at foot of 31st St., East River, for common school education. Receives boys residing in New York City, 14 to 20 years of age, of good character and physical condition, for two years' training with a view to service in the merchant marine. It was formerly a U. S. sloop-of-war, and its officers are specially detailed from the U. S. Navy Department. Capacity is 200. Candidates must have consent of parent or guardian, must read and write, must furnish a required outfit of underclothing, etc., and deposit \$30 for outside clothing. Com. John McGowan, U. S. N., Supt. Apply to the "Executive Committee on Nautical School," 146 Grand St.

**Grammar Schools.** (Those marked \* are also Evening Schools for males. Those marked \*\* are Evening Schools for females.)

- No. 1. 32 Vandewater St.\*
- " 2. 116 Henry St.\*\*
- " 3. 488 Hudson St.
- " 4. 203 Rivington St.\*\*
- " 5. 222 Mott St.
- " 6. Closed temporarily.
- " 7. 60 Chrystie St.
- " 8. 29 King St.\*\*
- " 9. West 82d St., corner Eleventh Ave.
- " 10. 180 Wooster St.
- " 11. 314 West 17th St.
- " 12. 371 Madison St.
- " 13. 239 East Houston St.\*\*
- " 14. 225 East 27th St.
- " 15. 723 Fifth St.
- " 16. 208 West 13th St.\*
- " 17. 335 West 47th St.\*\*
- " 18. 121 East 51st St.
- " 19. 344 East 14th St.\*\*
- " 20. 160 Chrystie St.\*
- " 21. 55 Marion St., near Prince.\*\*
- " 22. Stanton St., corner Sheriff.\* (Closed temporarily.)
- " 23. 32 City Hall Place.
- " 24. 68 Elm St.
- " 25. 330 Fifth St., near First Ave.\*

- No. 26. 124 West 30th St. (Evening High School.)  
 “ 27. 208 East 42d St. (Closed temporarily.)  
 “ 28. 253 West 40th St.  
 “ 29. 99 Greenwich St.  
 “ 30. 143 Baxter St., near Grand.  
 “ 31. 200 Monroe St.  
 “ 32. 357 West 35th St.\*  
 “ 33. 428 West 28th St.  
 “ 34. 108 Broome St.  
 “ 35. 60 West 13th St. (Closed temporarily.)  
 “ 36. 710 East Ninth St., near Ave. C.  
 “ 37. 113 East 87th St.\*  
 “ 38. 8 Clarke St., near Broome.\*  
 “ 39. 235 East 125th St. (Evening High School.)  
 “ 40. 225 East 23d St.\*  
 “ 41. 36 Greenwich Ave.  
 “ 42. 30 Allen St.  
 “ 43. Amsterdam Ave., corner West 129th St.  
 “ 44. 13 North Moore St., near Varick.\*  
 “ 45. 225 West 24th St.\*\*  
 “ 46. West 156th St., corner St. Nicholas Ave.  
 “ 47. 36 East 12th St.  
 “ 48. 124 West 28th St.  
 “ 49. East 37th St., near Second Ave.\*\*  
 “ 50. 211 East 20th St.  
 “ 51. 523 West 44th St.  
 “ 52. West 206th St. (Inwood).  
 “ 53. 207 East 79th St.  
 “ 54. West 104th St., corner Tenth Ave.  
 “ 55. 140 West 20th St.  
 “ 56. 351 West 18th St.  
 “ 57. 176 East 115th St.  
 “ 58. 317 West 52d St.\*  
 “ 59. 226 East 57th St.\*\*  
 “ 60. College Ave., corner East 145th St.  
 Primary Dept., 501 Courtland Ave., near  
 147th St.  
 Branch, 143d St. and Cypress Ave.  
 “ 61. Third Ave., between 169th and 170th Sts.  
 “ 62. Third Ave., near 158th St.\*  
 “ 63. 173d St., corner Third Ave.  
 “ 64. 2436 Webster Ave. (Fordham).

- No. 65. Locust Ave. (West Farms).
- “ 66. Kingsbridge.
- “ 67. 223 West 41st St.
- “ 68. 116 West 128th St.
- “ 69. 125 West 54th St.
- “ 70. 207 East 75th St.
- “ 71. 188 Seventh St., near Ave. B.\*\*
- “ 72. East 105th St., corner Lexington Ave.
- “ 73. 209 East 46th St.
- “ 74. 220 East 63d St.\*
- “ 75. 21 Norfolk St. (Evening High School).
- “ 76. East 68th St., corner Lexington Ave.
- “ 77. First Ave., near 85th St.
- “ 78. East 119th St., corner Pleasant Ave.
- “ 79. 40 First St., near Second Ave.\*
- “ 80. 252 West 42d St.
- “ 81. 128 West 17th St.
- “ 82. First Ave., corner East 70th St.
- “ 83. 216 East 110th St., near Third Ave.\*\*  
Branch at Ward's Island.
- “ 84. 430 West 50th St.
- “ 85. 138th St., near Willis Ave.
- “ 86. 96th St., corner Lexington Ave.
- “ 87. 77th St., corner Amsterdam Ave.
- “ 88. Rivington St., corner Lewis.
- “ 89. 134th St. and Lenox Ave.
- “ 90. 163d St. and Eagle Ave.
- “ 91. High Bridge.
- “ 92.
- “ 93.
- “ 94. 68th St. and Broadway.

**Primary Schools :**

- No. 1. 105 Ludlow St., near Delancey.
- “ 2. 101 Bayard St., near Baxter.
- “ 3. East 120th St., near Pleasant Ave.
- “ 4. 413 East 16th St.
- “ 5. 269 East Fourth St.
- “ 6. 15 East Third St.
- “ 7. 274 West 10th St.
- “ 8. 62 Mott St., near Canal.
- “ 9. 1913 Second Ave., corner 99th st.

- No. 10. 28 Cannon St., near Broome.
- “ 11. 31 Vestry St., near Hudson.
- “ 12. 83 Roosevelt St.
- “ 13. 9 Downing St., near Bleecker.
- “ 14. 73 Oliver St., near Oak.
- “ 15. 68 Pearl St.
- “ 16. 215 East 32d St.
- “ 17. 170 East 77th St.
- “ 18.
- “ 19. 135th St., near Eighth Ave.
- “ 20. 187 Broome St., near Clinton.
- “ 21.
- “ 22. 150 First Ave., corner Ninth St.
- “ 23. 263 West 124th St.
- “ 24. 29 Horatio St., near Hudson.
- “ 25.
- “ 26. 536 East 12th St.
- “ 27. 515 West 37th St.
- “ 28. 322 East 20th St.
- “ 29. 433 East 19th St.
- “ 30.
- “ 31. 272 East Second St.
- “ 32. 182d St., near Wadsworth Ave.
- “ 33.
- “ 34. 293 Pearl St.
- “ 35. 996 First Ave., near 55th St.
- “ 36. 70 Monroe St.
- “ 37.
- “ 38.
- “ 39.
- “ 40. 102 Norfolk St.
- “ 41. 462 West 58th St.
- “ 42. 234 East 88th St.
- “ 43. High Bridge Ave.
- “ 44. Concord Ave. and 145th St.
- “ 45. 781 Weeks St., Mount Hope.
- “ 46. Spuyten Duyvil.
- “ 47. Mosholu.

Also, 48 Corporate Schools are under the supervision of the Board. These are schools which are partly supported by the public school fund and partly by benevolence, and are conducted by benevolent societies, asylums and other

institutions; *e.g.*, see Children's Aid Society (Class II., Div. 6).

The Public Schools are established by the State for the purpose of giving a free education to all the children of the city over 5 years of age. The Evening Schools, held from October to March, are for those whose ages or vocations prevent them from attending the day schools. Apply to the Principal in charge for admission to any of the Grammar, Evening or Primary Schools.

TRUANT OFFICERS, upon being notified that a child does not attend school, look up the case, and use such powers as the law gives them to compel attendance. All complaints of Truancy should be addressed to the Superintendent of Schools, who will refer them to the proper officer.

The "DIRECTORY of the Board of Education," a very complete handbook, giving all desirable information about the educational institutions under the charge of the Board of Education, is annually issued by that body.

John Jasper, City Supt. of Schools.

#### DIVISION 2.—*State Relief.*

**Board of Commissioners for Licensing Sailors' Hotels or Boarding Houses** (org. 1866, for purposes named in the title). Captain George W. Brown, Pres.; N. Dana Wells, Sec'y and Counsel, 52 Exchange Place.

**Board of Mediation and Arbitration** (created 1886). Office, Albany. To endeavor by mediation to effect an amicable settlement of all strikes and lockouts in the State. Wm. Purcell, Gilbert Robertson, Jr., Florence F. Donovan, State Arbitrators; Charles J. Madden, Sec'y.

**Commissioners of Quarantine of the State of New York** (created 1738). Office, 71 Broadway. To protect the public health from imported contagious diseases. Boarding station for vessels from infected parts is in the lower bay below Clifton, near Fort Wadsworth, Staten Island, from November to April, inclusive, and on ship "Samuel D. Carlton" from May to October, inclusive. Hospital of Observation is on Hoffman Island, where exposed passengers are detained during the period of danger. Hospital for Yellow Fever at Swinburne Island,  $3\frac{1}{2}$  miles below the Nar-

rows. Here is also a Crematory, where all bodies who die in the hospital are cremated, unless friends object within 24 hours. The Health Officer has general superintendence and control of all. Number of vessels inspected in 1889, 7,311. Supported by State appropriations. Last year's receipts, \$34,662; expenditures, \$34,983. Geo. W. Anderson, Pres., Chas. F. Allen, John A. Nichols. Commissioners; Edwin S. Mellen, Sec'y. Dr. Wm. M. Smith, Health Officer, Clifton, Staten Island.

**Factory Inspector** (office created 1886), Albany. Visits and inspects the factories, workshops and other manufacturing establishments in the State, to enforce the laws regulating the same as to children and operatives, and to prosecute violations of the same. Four Women Deputy Factory Inspectors are authorized for New York City, the present appointees being Miss Margaret Finn, 40 Marion St.; Miss Electa R. Lockwood, 108 West 43d St.; and Mrs. Alex. Bremer, 194 Second Ave. John James Connolly, Factory Inspector. Office at State Capitol.

**Hudson River State Hospital**, Poughkeepsie, N. Y. (opened 1871). Insane patients treated last year, 900. Joseph M. Cleaveland, M.D., Supt.

**Middletown State Homœopathic Hospital** (opened 1870), Middletown, Orange Co. For the treatment and care of insane persons, indigent and otherwise. Indigents supported by counties at \$4.25 per week for the first 3 years, and thereafter at \$2.50, both rates including clothing. Private patients charged from \$5 to \$25 per week. The income is derived from counties and cities and from the pay of private patients. 802 persons treated last year. Receipts, \$310,235, of which \$115,229 were public funds; expenditures, \$269,489. Dr. S. H. Talcott, Medical Supt., to whom apply.

**New York Institution for the Blind**, Ninth Ave., corner 34th St. (see Class VII., Div. 2).

**New York Institution for the Instruction of the Deaf and Dumb** (see Class VII., Div. 2), Eleventh Ave. and 163d St.

**New York State Reformatory at Elmira** (1876),



Elmira. For the reformation, rather than the punishment, of males between 16 and 30 years of age, upon their first conviction of crime, when, in the opinion of the judge, it seems desirable that their sentences should be served here instead of in a State Prison. Such men are retained not less than one year, nor longer than the full term of the sentence, according to the conduct of each. Visitors admitted daily, except Sunday. Capacity, 950. Number of prisoners last year, 923. Supported by inmates' labor and State appropriations. Last year's receipts, \$160,000, wholly from the State; expenditures, \$160,198. Z. R. Brockway, Supt.

**New York State Soldiers' and Sailors' Home** (opened 1879), Bath, Steuben Co. (Formerly The Grand Army of the Republic Soldiers' Home of New York). Receives infirm, disabled and destitute soldiers or sailors who served in the army or navy of the U. S. during the late rebellion, and who enlisted from the State of New York, or shall have resided in the State for one year preceding their application, and who have no property or relatives able and legally liable to support them. To such a permanent home is given during good behavior. None admitted who, at time of application, are inmates of any National Home, or who have been discharged therefrom within three months previous. Apply, upon a special form, over party's own signature, to the Supt. of the Home, at Bath; or, refer for further information in person to the Supt. of the Out-Door Poor, N. W. corner of 11th St. and Third Ave. Capacity, 1,200. Present number, 1,040; absent on leave, 214. Supported by State appropriations. Last year's receipts, \$147,122; expenditures, \$149,881. H. W. Slocum, Pres.; John F. Little, Sec'y; Frank Campbell, Treas.; Wm. F. Rogers, Supt.; T. O. Burleson, M. D., Acting Surgeon.

**State Almshouse, Flatbush, L. I.** Receives in the Kings Co. Almshouse non-resident destitute poor who have no settlement in any other county of this State, and are committed by the Department of Public Charities and Correction. Apply to the Supt. of Out-Door Poor, N. W. corner 11th St. and Third Ave.

DIVISION 3.—*National Relief.*

**General Recruiting Service** for the U. S. Army. Headquarters, 39 Whitehall St. Col. E. S. Otis, Supt. The local recruiting offices are as follows: For CAVALRY, 157 Hudson St.; for INFANTRY and ARTILLERY, 146 Park Row.

**General Recruiting Service** for the U. S. Navy; apply at Navy Yard, Brooklyn.

**National Home for Disabled Volunteer Soldiers** (incorp. 1865). Homes located near Dayton, O.; Milwaukee, Wis.; Togus (formerly Augusta), Me.; Hampton, Va.; Leavenworth, Kan.; Marion, Ind.; Santa Monica, Cal. Open to all soldiers and sailors of the U. S. who served during any war, and who, by reasons of wounds received, disease or old age, are unable to earn a living by manual labor, and are not otherwise provided for by existing law. Gen. M. T. McMahon, Sec'y of Board of Managers, 39 Park Row. Agency for the preparation of blanks and for medical examination of applicants, 23 Centre St. Transportation free.

**United States Immigration Service** (created 1890), Ellis Island, New York Harbor; city office at the Barge Office Building, Battery Park. Immigrants are received at Ellis Island, registered, and sent to destination, usually on day of arrival. Those whose homes will be in New York or vicinity are kept separate until called for by friends. The sick and disabled are detained and sent into its temporary emergency hospital for further examination, and, if necessary, for transfer to one of the contract hospitals until able to be forwarded to their destination. There is a LABOR BUREAU attached to the department, where immigrants obtain situations and employers can procure help. Apply to Col. John B. Weber, U. S. Commissioner of Immigration; or to Gen'l Jas. R. O'Beirne, Assistant Commissioner, at Barge Office.

**United States Marine Hospital Service** (created 1798). Office at the Battery, east of Barge Office. For the care of sick and injured sailors of merchant vessels sailing under U. S. registry, and of the Revenue Cutter Service (not for

the U. S. Marine Corps, for which see U. S. Naval Hospital). Controlled by a Surgeon-General acting under authority of Secretary of the Treasury. Supported by Government tonnage dues on vessels from foreign ports. Office hours, 9 to 3. John Godfrey, M.D., Surgeon-in-command. Apply at the office. Maintains the following:

**MARINE HOSPITAL**, Stapleton, S. I.; reached by Staten Island Ferry. Sixty days' service immediately prior to application is required; special modifications of this rule are occasionally made. Capacity, 150 patients; 1,618 cared for last year.

**DISPENSARY**, at the Battery, treated 3,310 cases last year.

**United States Naval Hospital** (opened 1820), Flushing Ave., opposite Ryerson St., Brooklyn; reached by Sands St. and Flushing Ave. cars from the Bridge. Is a Government institution, under the control of the Navy Dept., for the treatment of sick and disabled officers and enlisted men of the Navy and Marine Corps of the U. S. exclusively, who are admitted on presentation of hospital tickets signed by officers authorized to issue them. (It should not be confounded with the "U. S. Marine Hospital," which see.) Includes a separate Accessory Hospital or "Annex" for Contagious Diseases within the same grounds. Has 125 beds. Visitors admitted daily from 10 to 4. Albert L. Gihon, M.D., Medical Director, U. S. Navy, in charge of Hospital.

Also within the same grounds (20 acres) are the **NAVAL CEMETERY**; and the **NAVAL LABORATORY**, for the supply of medical stores, surgical instruments etc. to all vessels and shore stations of the Navy, the latter being under direction of Delavan Bloodgood, M.D., Medical Director.

**United States Navy** receives on board Training Ships good and deserving boys who have not been convicted of crime, between 14 and 18 years old, able to read and write, physically sound and healthy, of prescribed stature, and having consent of their parents or guardians, and gives them an ordinary English education, with instruction in practical seamanship, and other nautical occupations designed to make proficient sailors in the navy. The boys receive wages (\$9 per month and upward) and rations, and

are supplied with an outfit. Apply to the Chief of the Bureau of Navigation, Navy Department, Washington, D. C., or to Capt. Edward E. Potter, Commanding Officer of the U. S. S. "Minnesota," off West 50th St., North River, or at the Navy Yard, Brooklyn.

**United States Pensions** are granted, under legal conditions, to ex-U. S. soldiers and sailors, their widows and children. Application can be made to the Commissioner of Pensions at Washington, D. C.; but, in view of the legal restrictions, should be made through a responsible attorney or claim agent.

Agency in New York City, exclusively for payment of pensions, 398 Canal St.; Frank C. Loveland, U. S. Pension Agent.

## THE CHARITIES REVIEW.

*A Journal of Practical Sociology.*

The following selected from subjects described in the first numbers will show the scope of the Review :

Workingmen's Insurance, Co-operation against Beggary, Municipal Lodging Houses, District Nursing ; Percentage Collectors and Endowments ; Neighborhood Guilds ; Free Food and Free Schools ; Manual Training ; and Charity Organization. Short sketches have appeared of the lives of Arnold Toynbee, Dr. S. G. Howe, Rev. Oscar C. McCulloch, and others. Such institutions as the Hull House, Chicago, the Jersey City People's Palace, the Hebrew Institutes are described.

Among the contributors are many prominent writers on social and economical questions and specialists in charitable work in this and other countries.

It is published primarily for the members of the Charity Organization Society of New York City ; but it is hoped that it will become a medium of publication for other Charity Organization Societies in this country and for co-operating societies in this city and elsewhere.

The following are a few of the testimonials of the Press.

"A scholarly and at the same time distinctively 'practical service.'"—*The Review of Reviews*.

"It should be taken by pastors, philanthropists and educators."—*The Christian Advocate*.

"The Review must be very helpful to all students of philanthropy and social science."—*The Christian Register*.

"There was a want in periodical literature here that needed filling, and judging from the present number, this Review will fill it."—*The Christian at Work*.

"The aims of the magazine are well conceived, and if its succeeding issues fulfil the promise of the first number, it will meet a deserved success."—*The New York Tribune*.

"If every succeeding number is as attractive and entertaining as the first issue, the Review will easily earn a place for itself on every study table."—*The New York World*.

"It presents an attractive table of contents, written by persons whose known ability and means of acquiring information on the subjects whereof they treat are above the common level."—*The New York Commercial Advertiser*.

The REVIEW is published monthly during eight months of the year, by the Critic Company, for the

CHARITY ORGANIZATION SOCIETY

of New York City. Subscription price \$1.00 per year (eight numbers). Remittance should be addressed to

THE CRITIC COMPANY, 52 & 54 Lafayette Place.

## THE UNITED CHARITIES BUILDING,

*FOURTH AVENUE, CORNER 22d STREET,*

Erected by MR. JOHN S. KENNEDY,

Will be the permanent home of the CHARITY ORGANIZATION SOCIETY (with its records of 150,000 families and persons, derived from more than 300 co-operating Societies and Churches, during its ten years of work), the ASSOCIATION FOR IMPROVING THE CONDITION OF THE POOR, the CHILDREN'S AID SOCIETY, and the NEW YORK CITY MISSION SOCIETY. On the corner above the NEW YORK SOCIETY FOR THE PREVENTION OF CRUELTY TO CHILDREN will soon put up their building, while across the way is the YOUNG MEN'S CHRISTIAN ASSOCIATION.

It is manifest that a building so occupied and located offers **unequaled advantages to charitable societies** of every description. The more of those induced to take up their abode in the building the nearer will it realize the desire of its Founder, and become a centre of information and record about charitable work in all lines and a place where the needy can receive, or be intelligently guided to, adequate relief.

The Building will be **fire-proof, steam-heated, with elevator, electric lights,** and all needed modern conveniences; and offices therein will be rented at reasonable rates. It will also contain a large Hall for public meetings. Applications from benevolent and kindred Societies are solicited. Address the

*Trustees of the United Charities Building,*

Care of the CHARITY ORGANIZATION SOCIETY,

21 UNIVERSITY PLACE,

NEW YORK CITY.

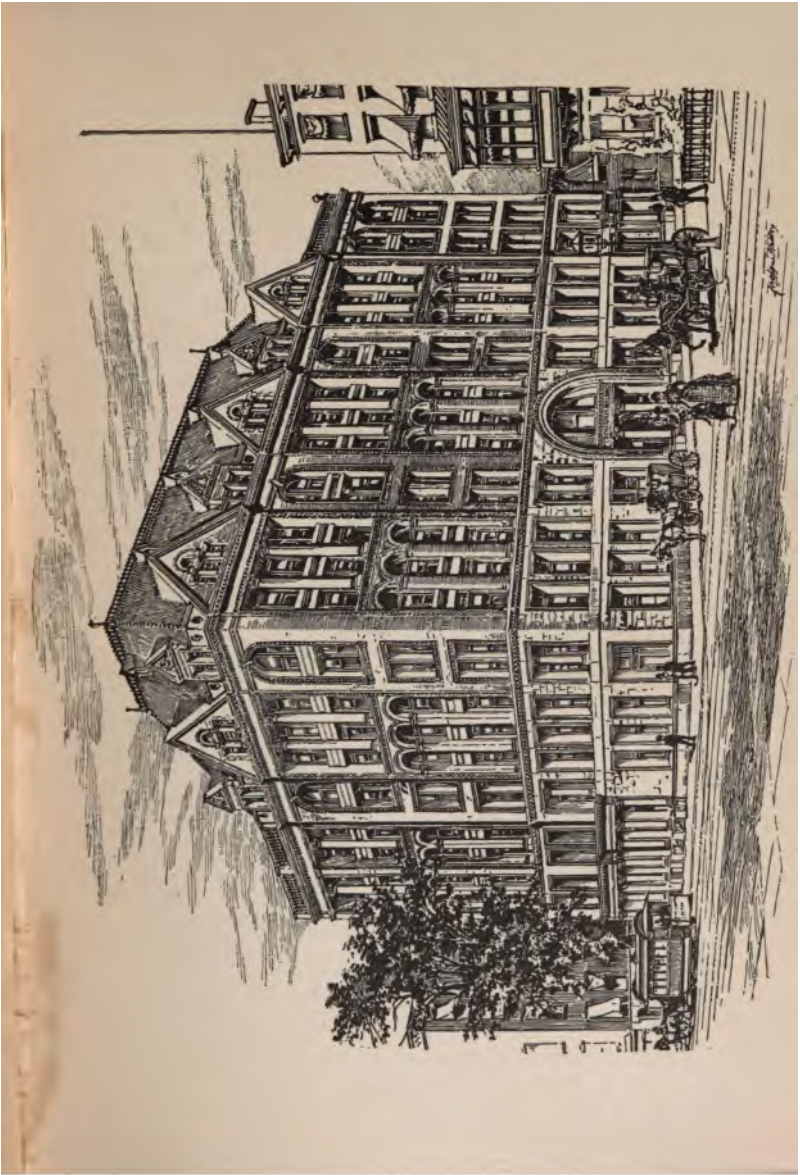





## CLASS II.

### TEMPORARY RELIEF OF DISTRESS.

(See also CLASS IV.—RELIEF TO FOREIGNERS.)

---

[It should be borne in mind by those seeking the proper sources of relief in any case, that :

1st. Parents are legally bound to maintain their dependent children, and children to maintain their dependent parents; and such relatives may be directed by a court of competent jurisdiction, in its discretion, to contribute according to their several abilities.

2d. All religious congregations make provision for the relief of needy and distressed members of their own parishes. Reference, therefore, may always be made to the relief agencies of the Congregation with which the case is affiliated. See list of Churches and Congregations.

3d. The Societies for Foreigners' Relief (see Class IV.) make ample provision for temporary relief of persons of their own nationality. Therefore, in case of applications from persons of foreign birth, reference should be primarily made to the Society for the relief of the same nationality, if any exists.

4th. The following should be referred to the Department of Charities and Correction, by whom provision is made for them:—Vagrants and tramps, drunkards, insane, idiotic, helpless blind, friendless old people, sick, homeless mothers and infants, and all other helpless, hopeless and friendless cases.]

---

The Charity Organization Society endeavors to obtain for deserving cases, from the proper charities and charitable individuals, suitable and adequate relief of all the kinds named in the following Divisions (see page 1).

---

#### DIVISION 1.—*Industrial Employment.*

(See also Churches and Congregations.)

**Ahawah Chesed Sisterhood of Personal Service,**  
71 East Third St. (see Class II., Div. 2).

**Alliance Employment Bureau of the N. Y. Associa-**

tion of Working Girls' Societies (org. 1891), 222 West 38th St. To facilitate communication between employers and the best class of workers. References supplied in all cases. Office hours, 9:30 A.M. to 12:30 M. daily. Apply to Miss E. Anna Buchanan, Supt.

**American Female Guardian Society and Home for the Friendless**, 29 East 29th St. (see Class II., Div. 2).

**Beth-El Society of Personal Service**, 355 East 62d St. (see Class II., Div. 2).

**Beulah Mission Employment Bureau**, 512 Sixth Ave. (see Class IX., Div. 2).

**Children's Aid Society**, 24 St. Mark's Place (see Class II., Div. 6).

**Christian Aid to Employment Society** (incorp. 1888), 50 Bible House, Fourth Ave., bet. 8th and 9th Sts. To assist respectable working men and women to secure suitable employment, under conditions favorable to the development and maintenance of moral and Christian character and wholesome self-respect, and thus to encourage them in the habits of industry and self-support. No worthy applicant for employment will be denied the aid of the Society because of inability to pay a fee. Employers will be charged a small fee for each service rendered, or by the payment of a monthly subscription they may become entitled to the services of the Society as often as required during the continuance of such monthly payment. Supported by voluntary contributions and fees. Rev. George Alexander, D.D., Pres.; S. S. Bogert, M.D., Sec'y; Frederick A. Booth, Treas.; Mrs. Alida Stanwood, Supt., to whom apply from 9:30 A.M. to 4 P.M.

**Church Mission to Deaf-Mutes**, 9 West 18th St. (see Class VII., Div. 1).

**College of Pharmacy of the City of New York**, 209 East 23d St. (see Class VI., Div. 11).

**Down-Town Relief Bureau**, 209 Fulton St. (see Class II., Div. 2).

**East Side Chapel and Bible Woman's Association**, 404 East 15th St. (see Class IX., Div. 1).

**Employment Bureau of U. S. Immigration Service,** Barge Office (see Class I., Div. 3).

**Evangelical Aid Society for the Spanish etc.,** 1845 Lexington Ave. (see Class IX., Div. 2).

**Free Home for Destitute Young Girls,** 23 East 11th St. (see Class II., Div. 4).

**Friends' Employment Society of New York** (org. 1862). Meeting-house on Rutherford Place, between East 16th and 17th Sts. Affords relief to the poor by employment in sewing. None helped who live by public charity. Supported by voluntary contributions. Assisted 33 women last year. Receipts and expenditures, \$467. Hannah W. Haydock, 1st Directress, 212 East 12th St.; Ella F. Bunting, Sec'y, 216 East 12th St.; P. Caroline Haydock, Treas., 31 East 30th St. Apply as above through a subscriber, Fridays, from 2 to 4 P.M.

**General Recruiting Service** for the U. S. Army and Navy, 39 Whitehall St. (see Class I., Div. 3).

**Girls' Friendly Society for America,** Registry Office, 12 West 11th St. (see Class X., Div. 5).

**Harlem Exchange for Woman's Work** (org. 1888), 40 West 125th St. To assist and benefit gentlewomen in reduced circumstances. A subscription of \$5 admits the work of *three* persons for one year. Consignors must pay \$2 a year if they do not present a subscriber's ticket, and 10 per cent is charged on all sales. Supported by voluntary contributions and commissions. Open from 8 A.M. to 6 P.M. Mrs. C. C. Tyler, Pres.; Mrs. Jos. Keane, Sec'y; Mrs. E. W. Sackett, Treas.; Miss M. H. Wray, Supt.

**Hebrew Sheltering Guardian Society,** Eleventh Ave. and 151st St. (see Class VIII., Div. 3).

**Helping Hand Association of the City of New York** (incorp. 1870), 160 West 29th St., in Chapel of Reformed Dutch Church. To advance the social and moral condition of very destitute women, who are provided with employment, and aid toward self-support. Independent and un-denominational. Supported by voluntary contributions. Last year's receipts, \$4,999; expenditures, \$2,670; build-

ing fund, \$24,384. Mrs. William Post, 1st Directress, 5 East 56th St.; Miss E. W. Hatfield, Sec'y, 149 West 34th St.; Mrs. Peter Donald, Treas., 39 West 46th St. Apply every Friday, from October to May, from 2 to 5 P.M. Maintains a

MISSIONARY, who visits the beneficiaries once a week and relieves their spiritual and temporal needs.

**Home for Fallen and Friendless Girls (WETMORE HOME)**, 49 South Washington Square (see Class VIII., Div. 2).

**Home of Industry and Refuge for Discharged Convicts**, 224 West 63d St. (see Class VIII., Div. 1).

**House and School of Industry** (see next page, NEW YORK HOUSE etc.).

**Industrial Christian Alliance**, Room 210, No. 45 Broadway (see Class IX., Div. 1).

**Institution of Mercy**, N. E. corner 81st St. and Madison Ave. (see Class V., Div. 1).

**Ladies' Montefiore Aid and Sewing Society of Harlem**, changed to AGUILAR AID SOCIETY (see Class II., Div. 2).

**Madison Ave. Depository and Exchange for Woman's Work** (incorp. 1886), 628 Madison Ave. A subscription of \$5 admits the work of a self-supporting woman to the salesroom for one year. Depositors must pay an annual fee of \$3 or present a ticket from a manager or subscriber, and 10 per cent is charged on all sales. 338 depositors last year. Mrs. Hooper C. Van Vorst, Pres.; Mrs. Horace T. Hanks, Sec'y; Mrs. H. O. Armour, Treas.

**Mission of the Immaculate Virgin etc.**, N. E. cor. Lafayette Place and Great Jones St. Has an Employment Bureau for young men (see Class V., Div. 1).

**New York Association for Improving the Condition of the Poor**, 79 Fourth Ave. and 2059 Lexington Ave. (see Class II., Div. 2).

**New York Bible and Fruit Mission etc.**, 416 East 26th St. (see Class III., Div. 6).

**New York Colored Mission**, 135 West 30th St. (see Class IX., Div. 2).

**New York Exchange for Woman's Work** (incorp. 1878), 329 Fifth Ave. Receives the work of gentlewomen for sale, charging 10 per cent commission. Annual subscription of \$5 admits the work of *three* persons. Last year's receipts, \$20,862; expenditures, \$23,500. Mrs. Wm. G. Choate, Pres.; Mrs. T. M. Wheeler, Sec'y; Mrs. John Paton, Treas. Apply during business hours to the Manager at the office.

**New York House and School of Industry** (org. 1850, incorp. 1851), 120 West 16th St. Assists infirm and destitute women by furnishing sewing at a fair rate of remuneration. It also pensions those employees who have grown too infirm to labor for themselves any longer. Supported by donations, legacies and sale of work. Last year's receipts, \$19,916; expenditures, \$20,047; permanent fund, \$72,515. Mrs. Whitelaw Reid, Pres.; Mrs. Granville B. Smith, Acting Pres.; Miss M. S. Morris, Fin'l Sec'y; Mrs. J. Newton Ewell, Treas., 75 East 56th St. Apply as above from 9 A.M. to 6 P.M. Maintains a

SEWING SCHOOL; where instruction is given to girls in needlework. All goods made are sold in store on the premises. 100 scholars. Open, from September to June inclusive, on Saturdays from 9 to 12 M., and on Wednesdays from 3 to 5 P.M.

**New York Recorder's Old Folks' Aid Society** (org. 1891). To provide the necessaries of life for the needy aged; to find employment for those able to work; to cultivate among the young a higher regard for the happiness of old people; to gather data concerning the cause of premature old age, and to add to the literature upon the subject. Rev. Wm. Lloyd, Pres.; Walter Vrooman, Sec'y, 440 East 84th St.; Mrs. W. C. Levin, Treas.; Rev. Chas. H. Eaton, Chairman Executive Committee.

**Olivet Helping Hand** (org. 1869), 63 Second St. Is under the auspices of Olivet Church of the N. Y. City Mission Soc. Furnishes work to destitute women at fair prices. Pay given in garments and groceries. Has also

an emergency fund. Meets, as above, Tuesdays 1:30 P.M., from November to April, inclusive.

**Park Avenue Laundry of the Charity Organization Society**, 589 Park Ave. (see page 8).

**Riverside Rest Association**, 310 East 26th St. (see Class II., Div. 9).

**St. Barnabas' House**, 304 Mulberry St. (see Class II., Div. 8).

**St. John's Day Nursery**, 223 East 67th St. (see Class II., Div. 12).

**St. Joseph's Day Nursery of the City of New York**, 473 West 57th St. (see Class II., Div. 12).

**St. Mary's Lodging House for Sheltering Respectable Girls**, 143 West 14th St. (see Class II., Div. 4).

**Sisters of the Stranger**, 4 Winthrop Place (Greene St.) (see Class II., Div. 2).

**Society for the Employment and Relief of Poor Women** (org. 1844), 104 East 20th St. Sewing is supplied to women able and willing to labor, who, having young children or from sickness, are unable to leave their homes or to obtain employment elsewhere. Society meets and work is issued Thursdays, from 10 to 12 M., from November to May. Supported by sale of garments, subscriptions and interest on fund. 93 applicants last year. Receipts, \$4,988; expenditures, \$5,149; permanent fund, \$20,275. Mrs. S. Sidney Smith, Pres.; Miss H. C. Butler, Sec'y, 31 East 69th St.; Mrs. Nathan Chandler, Treas., 33 East 37th St. Applicants should bring a permit from a subscriber. Maintains a

REPOSITORY, 146 East 16th St.; garments for the poor, made by the above labor, can be bought at low prices; 7,577 garments made last year.

**Society of Decorative Art**, 28 East 21st St. (see Class X., Div. 4).

**Temple Israel Sisterhood**, N. W. cor. 125th St. and Fifth Ave. (see Class II., Div. 2).

**DIV. 2.      *Food, Clothing and General Relief.*      41**

**Temporary Home for Women, 84 Second Ave. (see Class X., Div. 3).**

**United Hebrew Charities of the City of New York, 128 Second Ave. (see Class II., Div. 2).**

**United States Press Bureau, 135 East 15th St. See Prison Association of New York (Class III., Div. 4).**

**Wetmore Home, 49 South Washington Square (see Class VIII., Div. 2, HOME FOR FALLEN AND FRIENDLESS GIRLS).**

**Woman's Charity and Industry Club and Home for Friendless Colored Girls, 221 West 37th St. (see Class II., Div. 8).**

**Wood Yard of the Charity Organization Society, 514 East 23d St. (see page 8).**

**Working Women's Protective Union, 19 Clinton Place (see Class III., Div. 1).**

**Young Men's Christian Association etc., 40 East 23d St. see Class X., Div. 4).**

**Young Women's Christian Association etc., 7 East 15th St. (see Class X., Div. 4).**

**Young Women's Home Society of the French Evangelical Church etc., 341 West 30th St. (see Class II., Div. 9).**

**DIVISION 2.—*Food, Clothing and General Relief.***

(See also Churches and Congregations.)

**Agullar Aid Society (formerly LADIES' MONTEFIGURE AID AND SEWING SOCIETY OF HARLEM) (org. 1890). To assist the up-town Hebrew poor on the East Side with fuel, groceries, clothing and money when needful, and also provide Passover supplies. Supported by voluntary contributions. Mrs. A. Maisner, Pres., S. W. cor. Lexington Ave. and 89th St.; Miss M. Rosenweiz, Sec'y, 249 East 110th St.; Mrs. S. H. Marks, Treas., 24 East 109th St.**

**Ahawath Chesed Sisterhood of Personal Service, 71 East Third St. Distributes clothing, groceries and**

general relief to the needy, and visits them in their homes. Maintains a DAY NURSERY and FREE KINDERGARTEN for children from 3 to 6 years of age; also a SEWING SCHOOL for girls from 8 to 15 years of age, from 3 to 5 P.M. Also, has an EMPLOYMENT BUREAU for women, and a SEWING CIRCLE for making garments for the children of the Kindergarten.

**American Female Guardian Society and Home for the Friendless** (org. 1834, incorp. 1849). 29 East 29th St. and 32 East 30th St. Visits and gives relief in sickness and obtains admission to hospitals when desirable. Has an employment bureau to furnish women with sewing to do in their own homes. Supported by voluntary contributions and public school fund. 446 inmates in the Home last year, and 5,832 in the schools. Receipts, \$90,360, of which \$46,928 were from city funds; expenditures, \$105,012. Mrs. C. C. North, Pres.; Mrs. A. H. Ambler, Cor. Sec'y, 107 East 57th St.; Mrs. S. A. Stone, Treas., 42 West 36th St.; Mr. and Mrs. E. J. Herrick, Supts., to whom apply at Home at any hour of the day. Maintains the following:

HOME SCHOOL at 29 East 29th St., and 13 Industrial Schools in various parts of the city, in which children are retained until admissible to the grammar department of the public schools. The children in these schools are those whose families are too poor to clothe them properly for the public schools, and who from various circumstances must be irregular in their attendance. These schools are located as follows:

HOME SCHOOL, 29 East 29th St.

|                   |        |                                         |
|-------------------|--------|-----------------------------------------|
| INDUSTRIAL SCHOOL | No. 1, | 552 First Ave. cor. 32d St.             |
| "                 | "      | " 2, (Rose Memorial), 418 West 41st St. |
| "                 | "      | " 3, 124 West 26th St.                  |
| "                 | "      | " 4, 34 Willett St.                     |
| "                 | "      | " 5, 220 West 36th St.                  |
| "                 | "      | " 6, 125 Allen St.                      |
| "                 | "      | " 7, 234 East 80th St.                  |
| "                 | "      | " 8, 463 West 32d St.                   |
| "                 | "      | " 9, E. 60th St. and Boulevard.         |
| "                 | "      | " 10, 125 Lewis St.                     |



INDUSTRIAL SCHOOL No. 11, 52d St. and Second Ave.

“ “ “ 12, 2247 Second Ave.

HOME FOR THE FRIENDLESS (see next paragraph).

HOUSE OF INDUSTRY AND HOME FOR THE FRIENDLESS, 32 East 30th St. Receives homeless children, girls from 8 to 14, boys from 8 to 10, and cares for them until they can be placed in Christian families. Many are legally committed or surrendered to the Society until of age.

SUMMER HOME (Wright Memorial) at Oceanport, N. J., where children are cared for from June to October.

American Seamen's Friend Society, 76 Wall St. (see Class IX., Div. 2).

Association for Befriending Children and Young Girls, 138 Second Ave. (see Class II., Div. 7).

Association for Improving the Condition of the Poor, 79 Fourth Ave. (see NEW YORK ASSOCIATION etc., page 46),

Beth-El Society of Personal Service (incorp. 1890), 355 East 62d St. To dispense to the sick and infirm nourishing food, clothing, medical aid and general relief; to teach girls sewing, to give religious instruction, and to make garments for the Hebrew poor living between 23d and 76th Sts. east of Fifth Ave. Conducts a KINDERGARTEN and DAY NURSERY, open from 8 A.M. to 4 P.M., and also an EMPLOYMENT BUREAU, and has a WORKING GIRLS' CLUB. Supported by annual dues and voluntary contributions. Last year's receipts, \$2,219; expenditures, \$1,631. Rev. Rudolph Grossman, Pres., 312 East 69th St.; Miss Minnie Heidelberg, Cor. Sec'y; Seymour P. Kurzman, Treas., 13 East 49th St.

Calvary Relief Bureau (of Calvary Prot. Epis. Church), 340 East 23d St. Gives both temporal and spiritual aid to the worthy poor residing in the district from 14th to 34th St. east of Fourth Ave. Apply from 9 to 11 A.M. and 8 to 5 P.M.

Catherine Mission, 201 South St. (see Class IX., Div. 1).

**Children's Aid Society**, 24 St. Mark's Place (see Class II., Div. 6).

**Crystal Relief and Literary Association** (org. 1888). Relieves after investigation 40 to 50 families annually, and expends \$200 to \$250. Apply to Miss Rosa Praeger, 152 Henry St.

**Deutscher Frauen Verein** (see next page, GERMAN LADIES' SOCIETY).

**Down-Town Relief Bureau** (org. 1882), 209 Fulton St. Affords general out-door relief, also meals and lodgings to the worthy poor, especially to those living below Grand St. Transportation and employment also provided. No distinction as to color, race or creed. Supported by voluntary contributions. Number of applicants last year, 5,113. Receipts, \$3,840; expenditures, \$3,507. Francis M. Bacon, Chairman; Henry W. McVickar, Sec'y; J. F. D. Lanier, Treas.; Gilbert C. Hebbard, Supt., to whom apply from 1 to 4 P.M.

**Earle Guild** (org. 1876). Provides food, clothing and fuel for the worthy poor, and also ice in summer for sick children. Outside contributions last year, \$119. Conducted and chiefly supported by Ferdinand P. Earle, 173 Centre St.

**East Side Ladies' Aid Society for Widows and Orphans** (incorp. 1889), 101 Avenue A. To assist the worthy poor by means of food, coal, clothing and money in necessitous cases. 110 widows and 100 orphans benefited last year. Supported by voluntary contributions. Receipts, \$600; expenditures, \$502. Apply to Mrs. Henrietta Wunderlich, Pres., 102 Avenue A; Mrs. Pauline Lowenthal, Sec'y, 81 East Seventh St.; Mrs. Sturtz, Treas., 338 East Sixth St.

**Emanu-El Sisterhood for Personal Service** (incorp. 1889), 159 East 74th St. Affiliated with the Temple Emanu-El, 43d St. and Fifth Ave. Relieves the sick and needy; provides religious instruction, industrial training and fresh-air recreation to poor children; organizes Working Girls' Clubs for self-culture; maintains a Day Nursery and Kindergarten for infants and young children, and holds Mothers' Meetings every Thursday. Supported by voluntary contri-

**DIV. 2.      *Food, Clothing and General Relief.*      45**

butions. Rev. Gustav Gottheil, Pres. ; Rev. Joseph Silverman, Sec'y, 112 East 55th St. ; Mrs. May, Treas. Apply at office, 159 East 74th St.

**Five Points House of Industry, 155 Worth St. (see Class II., Div. 7).**

**Five Points Mission, 63 Park St. (see N. Y. LADIES' HOME MISSIONARY SOCIETY etc., Class II., Div. 6).**

**German Ladies' Society for the Relief of Destitute Widows, Orphans and Sick Persons (DEUTSCHER FRAUEN VEREIN) (org. 1844, incorp. 1860). No office. Provides general relief for poor German widows and helpless orphans. Also supplies medicines and medical treatment to destitute sick women. Supported by voluntary donations and permanent fund. Beneficiaries comprise 496 families and 264 single persons, and 3,336 cases were relieved last year. Receipts, \$6,995; expenditures, \$7,902; permanent fund, \$36,300. Mrs. John F. Pupke, Pres., 150 West 57th St.; Miss Marian Schurz, Cor. Sec'y, 175 West 58th St.; Miss Mary A. Robinson, Treas., 353 West 56th St. Apply to any of the above.**

**Grand Army of the Republic, room 4, basement of City Hall (see Class III., Div. 2).**

**Hebrew Relief Society (incorp. 1831), 7 West 19th St. A constituent of the United Hebrew Charities (see Class II., Div. 2). Maintains a few pensioners among the congregation of Shearith Israel Synagogue, and dispenses relief through the United Hebrew Charities. Supported by members' dues and interest of funds. Last year's receipts, \$1,542; expenditures, \$1,368; permanent fund, \$23,750. H. S. Allen, Pres.; A. H. Seixas, Sec'y; Julian Nathan, Treas.**

**Industrial Christian Alliance, Room 210, 45 Broadway (see Class IX., Div. 1).**

**Italian Home (ISTITUTO ITALIANO), 179 Second Ave. (see Class IV., Div. 1).**

**Ladies' Bikur Cholim Society (org. 1860, incorp. 1864), 177 East Broadway. Assists sick and needy Hebrews. 2,666 articles and garments made in the school,**

2,467 distributed to needy pupils and applicants, and 80 families aided last year. Supported by dues, donations and interest on funds. Receipts, \$1,593; expenditures, \$1,820; invested funds, \$11,507. Mrs. E. L. Toplitz, Pres., 47 East 68th St., to whom apply; Mrs. N. Brandon, Sec'y; Mrs. S. Neustadter, Treas. Maintains an

INDUSTRIAL SCHOOL; for poor girls from 8 to 12 years old, who receive, twice in the year, an outfit of clothing; no class excluded. Capacity, 150 children.

**Ladies' Fuel and Aid Society**, 199 Henry St. (see Class II., Div. 3).

**Leake Dole of Bread.** Bequest of the late John Leake, to provide bread to the poor; a weekly dole of 67 loaves is made every Saturday to poor parishioners at St. John's Prot. Epis. Chapel, 46 Varick St., near Beach (see Prot. Epis. Churches).

**Mission of the Immaculate Virgin etc.**, N. E. cor. Lafayette Place and Great Jones St. (see Class V., Div. 1).

**New York Association for Improving the Condition of the Poor** (org. 1843, incorp. 1848). Central office, 79 Fourth Ave.; Harlem office, 2059 Lexington Ave.; People's Bath House, 9 Centre Market Place, off Broome St. Devoted to the interests of the poor and working classes, the judicious relief of their necessities, and the sanitary improvement of their homes, without regard to race, color, creed or nationality. Its design is the elevation of the moral and physical condition of the indigent, and, so far as is compatible with this, their temporal relief. Life memberships, \$250; Patron, per annum, \$25; Annual Member, per annum, \$10. It has 6 departments: Registration, Relief, Sanitary, Sewing, Fresh Air and Public Baths. Relief is granted in provisions, fuel, clothing, blankets, medicine, sick-room food, wood-yard tickets, bath tickets, sewing and other employment. Inspection is made of the sanitary condition of tenement houses, and means taken to abate existing nuisances. Sewing is provided for the female members of distressed families when work ceases for the men. During the summer, "Ocean Parties," comprising from 500 to 1,000 of the dwellers in the overcrowded tene-

ment houses of New York City, are taken twice a week to an adjacent watering place, where lunch and bathing privileges are provided. Whole families are accommodated. Supported by voluntary contributions. Number of last year's beneficiaries, 37,626, and 25,302 visits were made. Annual expenditures, about \$40,000. John Paton, Pres.; Geo. Calder, Sec'y; Warner Van Norden, Treas., 25 Nassau St.; James A. Scrymser, Chairman Finance Committee; R. Fulton Cutting, Chairman Committee of Ways and Means; Francis S. Longworth, General Agent, to whom apply from 9 to 5 P.M. Telephone call, 348, 18th St.

**New York City Mission and Tract Society, WOMAN'S BRANCH, Room 106, Bible House (see Class IX., Div. 1).**

**New York Colored Mission, 135 West 30th St. (see Class IX., Div. 2).**

**New York Diet Kitchen Association (see Class III., Div. 6).**

**New York Female Auxiliary Bible Society, Bible House (see Class X., Div. 9).**

**New York Ladies' Home Missionary Society of the Methodist Episcopal Church, 63 Park St. (FIVE POINTS MISSION) (see Class II., Div. 6).**

**New York Protestant Episcopal City Mission Society, 38 Bleecker St. (see Class IX., Div. 1).**

**New York Two Cent Diet Kitchen (incorp. 1891), 300 Ave. A. For the relief of the poor; supplies various kinds of cooked food and drinks at the nominal price of two cents each. Open weekdays from 6 A.M. to 6:30 P.M.; Sundays from 7 till 10 A.M., 12 to 2 P.M. Supported by voluntary contributions and donations. Jas. R. Angel, Pres., 243 Broadway; Edward H. Colell, Sec'y; Chas. W. Lawrence, Treas., 261 and 263 Canal St.**

**Bodoph Scholom Sisterhood, East 63d St. and Lexington Ave. Cares for the poor, sick and destitute of the vicinity, and works on same methods as the other Sisterhoods. Apply as above.**

**St. Barnabas' House**, 304 Mulberry St. (see Class II., Div. 8).

**St. John's Guild**, 501 Fifth Ave. (see Class VI., Div. 9).

**St. Mary's Lodging-House for Sheltering Respectable Girls**, 143 West 14th St. (see Class II., Div. 4).

**Shaaray Tefilla Sisterhood** (org. 1890), 147 West 44th St. Works in four directions: 1. Care of the sick and needy poor (acts as agent for the United Hebrew Charities, which see, Class II., Div. 2) in the section of the city from the Bowery west to the North River, and from 1 Fifth Ave. to Harlem. 2. Care of the very young; maintains a free Kindergarten daily from 9 to 12 at the synagogue. Mrs. J. C. Levi, Pres., 50 West 91st St. 3. Affords religious instruction to children residing on the West Side up-town, and teaches a Sewing Class for girls daily from 3 to 5 P.M. at the synagogue. Rev. Dr. F. de Sola Mendes, Pres., 163 West 73d St.

**Sisters of the Poor of St. Francis**, 611 Fifth St. (see Class VI., Div. 1).

**Sisters of the Stranger** (1869), 4 Winthrop Place (Greene St.). Is the relief department of the Church of the Strangers (see Miscellaneous Churches). Assists strangers temporarily embarrassed, who can give some reliable references, with food, clothing, shelter, medical attendance, legal advice, transportation and information in regard to obtaining employment, boarding-houses, churches etc., regardless of creed, age, sex or color. C. Sturtevant, Sec'y. Apply, as above, from 3 to 5 P.M.

**Society for the Relief of Poor Widows with Small Children** (org. 1798, incorp. 1802). Aids, without regard to nativity or creed, any industrious poor widow of good character, with two children under ten, who is not assisted by the authorities. Districted from Beekman to 55th St. Applicants are visited before being aided. Suspends work during the summer. Supported by voluntary contributions. Relief given last year to 333 widows with 987 children. Receipts, \$10,613; expenditures, \$7,194. Mrs. Wm. P. Griffin, 1st Directress, 208 East 15th St.; Miss C. G. Catlin, Sec'y, 128 West 59th St.; Mrs. T. B. Bronson,

Treas., 107 East 25th St.; Miss Rachel Boyd, Agent, 202 West 41st St., to whom apply.

**Society of St. Vincent de Paul in the City of New York** (org. 1835, incorp. 1872). Has for its objects: 1st, the practice of a Christian life; 2d, *to visit the poor at their dwellings and to carry them succor in kind*; 3d, to promote the elementary and religious instruction of poor children; 4th, to distribute moral and religious books; and 5th, to undertake any other charitable work to which their resources are adequate. Its headquarters are in Paris.

**SUPERIOR COUNCIL OF NEW YORK (THE)** (1860) is located in New York City, and has the circumspection of all the Particular Councils in the United States, one of which supervises the work in each Diocese. The Superior Council meets at the Office, 2 Lafayette Place, on the Wednesday after the first Monday of each month, at 8 P.M. Hours, 8:30 to 5 P.M. Rt. Rev. Mgr. John M. Farley, D.D., Spiritual Director; Jeremiah Fitzpatrick, Pres.; Thomas M. Mulry, Sec'y; Philip H. Shelley, Treas.

**PARTICULAR COUNCIL OF NEW YORK (THE)** (org. 1857, incorp. 1872). Has circumspection of all the conferences in the Archdiocese of New York. It meets in the Cathedral School-house, 111 East 50th St., on the second Monday of each month, at 8 P.M. Office, 2 Lafayette Place. Rt. Rev. Mgr. J. M. Farley, D.D., Spiritual Director; Jeremiah Fitzpatrick, Pres.; William Keohane, Sec'y, 5 Winthrop Place; William P. Byrne, Treas., 345 West 51st St.

**CONFERENCES:** Nearly all the Roman Catholic Churches in the city have a separate conference of the Society, the name being usually the same as that of the church; *its work being confined to the parish in which it is situated*, and the Parish Priest being in most cases the Spiritual Director. Applications may be made to him or to the President. There are 51 conferences in New York, as follows:

**ALL SAINTS**, Madison Ave. and 129th St.; Tuesday, 8 P.M. Pres., Robert McGinnis, 27 E. 126th St.

**ANNUNCIATION**, Broadway and 131st St.; Wednesday, 8 P.M., basement. Pres., Hugh McCormick, 126th St. and Eighth Ave.

EPIPHANY, 373 Second Ave.; Tuesday, 8 P.M., Chapel. Pres., James Kedian, 248 Third Ave.

HOLY CROSS, 335 West 42d St.; Tuesday, 7:30 P.M., Church-building. Pres., P. McCullough, 327 West 42d Street.

HOLY NAME, Boulevard and 97th St.; Sunday, 8 P.M., Hall of Church. Pres., Charles J. McManus, 99th St. and Ninth Ave.

HOLY ROSARY, East 119th St.; Wednesday, 8 P.M., Sacristy. Pres., William R. Collins, 334 East 117th St.

IMMACULATE CONCEPTION, 505 East 14th St.; Tuesday, 8 P.M., Vestry. Pres., Miles Hastings, 265 Ave. C.

MOST HOLY REDEEMER, 165 Third St.; Wednesday, 8 P.M., School-house, 222 East Fourth St. Pres., Barth. Mattes, 14 First Ave.

NATIVITY, 48 Second Ave.; Tuesday, 8 P.M., basement. Pres., J. H. Butler, 179 East 111th St.

OUR LADY OF MERCY, Fordham; Sunday, 12 M., Pastoral Residence. Pres., Michael Reidy, 2790 Pond Place, Fordham.

OUR LADY OF SORROWS, 105 Pitt St.; Friday, 8 P.M., School-house. Pres., Francis S. Stehle, 98 Pitt St.

SACRED HEART, 447 West 51st St.; Tuesday, 8 P.M., Pastoral Residence. Pres., Dennis Ahern, 699 Tenth Ave.

ST. AGNES, 143 East 43d St.; Friday, 8 P.M., Pastoral Residence. Pres., James F. J. Donohoe, 201 East 44th St.

ST. ALPHONSUS, 230 South Fifth Ave.; Tuesday, 8 P.M., School-house. Pres., Maurice Ahearn, 121 West 13th St.

ST. ANDREW, Duane St. and City Hall Place; Tuesday, 8 P.M., basement. Pres., James Morris, 409 Pearl St.

ST. ANN, 118 East 12th St.; Tuesday, 8 P.M., School-house, 11th St. Pres., D. E. Scannell, 136 East 12th St.

ST. ANTHONY, 149 Sullivan St.; Tuesday, 7:30 P.M., School-house, 60 Macdougall St. Pres., Jno. O'Connor, 221 West Houston St.

ST. BERNARD, 332 West 14th St.; Tuesday, 7:30 P.M., Baptistry. Pres., Thos. M. Mulry, 10 Perry St.



ST. BONIFACE, 312 East 47th St.; Wednesday, 8 P.M., School-house. Pres., Nicholas Schmidt, 308 East 46th St.

ST. BRIGID, 123 Ave. B; Tuesday, 7:30 P.M., School-hall. Pres., P. J. McCue, 247 East Seventh St.

ST. CECILIA, Tuesday, 8 P.M., Hall, 106th St., Lexington and Fourth Aves. Pres., Francis McMullen, 123 East 106th St.

ST. COLUMBA, 339 West 25th St.; Thursday, 8 P.M., School-hall. Pres., Thomas J. Logan, 275 Ninth Ave.

ST. ELIZABETH, Fort Washington; Sunday, 12 M., basement. Pres., Edward J. Crowley, Fort Washington.

ST. FRANCIS XAVIER, 36 West 16th St.; Tuesday, 8 P.M., College-hall. Pres., Dr. Alfred V. Brailley, 468 Central Park West.

ST. GABRIEL, 312 East 37th St.; Tuesday, 8 P.M., School-room, 36th St. Pres., Jas. F. Boyle, 676 Second Ave.

ST. IGNATIUS, East 87th St.; Tuesday, 8 P.M., School-building, East 87th St. Pres., Peter Wolf, 439 East 87th St.

ST. JAMES, 32 James St.; Tuesday, 7:30 P.M., basement. Pres., Wm. Brett, 75 Market St.

ST. JEROME, Alexander Ave. and 137th St.; Tuesday, 8 P.M., Pastoral residence. Pres., Walter W. Tinsley, 3002 Third Ave.

ST. JOHN THE BAPTIST, 209 West 30th St.; Thursday, 8 P.M., Convent, 31st St. Pres., Jno. Brahm, 784 Eighth Ave.

ST. JOHN THE EVANGELIST, First Ave. and 55th St.; Tuesday, 8 P.M., in the Church. Pres., James W. Castle, 1134 Second Ave.

ST. JOSEPH, Sixth Ave. and Washington Place; Sunday, 1 P.M., basement of the Church. Pres., John C. McCarthy, 41 Morton St.

ST. JOSEPH, 125th St. and Ninth Ave.; Friday, 8 P.M., Pastoral Residence. Pres., Chas. P. Gautier, 224 West 135th St.

ST. LAWRENCE, 84th St., near Fourth Ave.; Tuesday, 8 P.M., School-hall. Pres., Thos. Falvey, 149 East 81st St.

ST. MARY, 438 Grand St.; Tuesday, 8 P.M., room under Vestry. Pres., Jno. Swanton, 302 Madison St.

ST. MARY MAGDALEN, 525 East 17th St.; Sunday, 8 P.M., at Parochial School-house. Pres., Frank Vetter, 502 East 17th St.

ST. MICHAEL, 408 West 32d St.; Tuesday, 7:45 P.M., Pastoral Residence, 383 Ninth Ave. Pres., Edward Fitzpatrick, 151 Lewis Ave.

ST. MONICA, East 79th St., corner First Ave.; Tuesday, 8 P.M., School-house. Pres., C. J. Kane, 420 East 78th St.

ST. NICHOLAS, 125 Second St.; Thursday, 8 P.M., basement. Pres., Jno. G. Roesch, 34 First Ave.

ST. PATRICK, Prince and Mott Sts.; Tuesday, 8 P.M., School-hall. Pres., Wm. Keohane, 5 Winthrop Place.

ST. PATRICK (CATHEDRAL), Fifth Ave. and 50th St.; Thursday, 8 P.M., School-house, 50th St. Pres., Thos. Roach, 204 West 83d St.

ST. PAUL, 121 East 117th St.; Tuesday, 8 P.M., School-room. Pres., Wm. Tubridy, 229 East 115th St.

ST. PAUL IN ST. PETER'S, 23 Barclay St.; Tuesday, 7:30 P.M., basement. Pres., Jno. Quinn, 7 Clark St.

ST. PAUL THE APOSTLE, 60th St. and Ninth Ave.; Tuesday, 7:30 P.M., in Convent, 59th St. and Ninth Ave. Pres., John J. Coady, 131 West 63d St.

ST. PETER, Barclay and Church Sts.; Tuesday, 7:30 P.M., basement. Pres., Samuel S. Joyce, 118 Cedar St.

ST. ROSE OF LIMA, 42 Cannon St.; Sunday, 12 M., at Church. Pres., James Moakley, 119 E. 89th St.

ST. STEPHEN, 149 East 28th St.; Tuesday, 8 P.M., basement. Pres., James Aylward, 455 Third Ave.

ST. TERESA, Rutgers and Henry Sts.; Tuesday, 7:45 P.M., School-house, 10 Rutgers St. Pres., Jas. E. Dougherty, 270 Madison St.

ST. VERONICA, Monday, 8 P.M., in the School-house. Pres., Patrick Hart, 577 Washington St.

ST. VINCENT DE PAUL, 127 W. 23d St., Wednesday, 8

**DIV. 2. *Food, Clothing and General Relief.* 53**

**P.M., 120 West 24th St. Pres., D. L. A. Cugnard, 127 West 56th St.**

**ST. VINCENT FERRER, Lexington Ave. and 66th St.; Tuesday, 7:30 P.M., basement. Pres., Jas. Meehan, 215 East 61st St.**

**TRANSFIGURATION, 25 Mott St.; Monday, 7:30 P.M., School-hall. Pres., John Hogan, 38 Chrystie St.**

**Temple Israel Sisterhood (org. 1890), N. W. cor. 125th St. and Fifth Ave. To care for the needy, sick and outcast in its vicinity, covering district north of 100th St., provided they do not receive relief from any other Sisterhood; to assist in procuring employment, and to support a KINDERGARTEN for poor Jewish children from 3 to 6 years of age. Sewing Circle meets weekly to provide garments. Supported by voluntary contributions. Mrs. D. P. Hays, Pres., 9 West 121st St.; Mrs. S. Denzer, Cor. Sec'y, 113 West 130th St.; Mrs. S. Plaut, Treas., 15 East 126th St.**

**United Hebrew Charities of the City of New York (org. 1874, incorp. 1877), 128 Second Ave. Is composed of the following Societies:**

**HEBREW BENEVOLENT AND ORPHAN ASYLUM SOCIETY (see Class V., Div. 1).**

**HEBREW BENEVOLENT FUEL SOCIETY (see Class II., Div. 3).**

**HEBREW RELIEF SOCIETY (see Class II., Div. 2).**

**LADIES' HEBREW LYING-IN SOCIETY (see Class VI., Div. 6).**

**CONGREGATION DARECH AMUNO FREE BURIAL FUND SOCIETY (see Class III., Div. 5).**

It relieves the worthy Hebrew poor by such aid as may be deemed most appropriate, but seeks to prevent indiscriminate and duplicate giving, to encourage thrift, industry and economy, and to secure the community from imposture. Grants small loans in suitable cases. Supported by voluntary contributions and by the constituent Societies. Assisted 28,696 persons last year, exclusive of those aided at the Barge Office. Receipts, \$107,565; expenditures, \$104,524. Henry Rice, Pres.; I. S. Isaacs, Sec'y; James

H. Hoffman, Treas. ; Charles Frank, Supt., to whom apply from 9 to 5 P.M. Maintains the following :

**EMPLOYMENT BUREAU** ; finds work for destitute Hebrews. 3,833 were found situations last year. Apply in the morning at the office ; Arthur Reichow, Manager.

**INDUSTRIAL SCHOOL** for girls ; instruction given in sewing, embroidery and dressmaking. Average daily attendance, 203. H. E. Woodle, Principal. Also other schools for boys and girls.

2,402 **LODGINGS** AND 7,683 **MEALS** furnished to young men.

**PHYSICIANS AND TRAINED NURSES** ; 1,850 cases cared for by physicians, 1,653 prescriptions dispensed and 2,940 visits made by nurses last year.

**SUNDAY SCHOOL** ; meets from October to May, inclusive. Average attendance, 125.

**TRANSPORTATION** to Europe and places in the U. S. furnished to persons who cannot earn a living here. 2,959 assisted last year.

**United Relief Works of the Society of Ethical Culture**, 109 West 54th St. (see Class II., Div. 6).

**United Sisters of Congregation Chaari Zedek** (org. 1890), 38 Henry St. Give general relief and personal ministrations to the poor of the vicinity (see Hebrew Congregations).

**Van Norman Poor Fund** of Van Norman Institute, 282 West 71st St. To relieve temporarily the worthy poor of the vicinity for whom there is no other existing provision. Apply to Madame Van Norman.

**Wilson Industrial School for Girls**, 125 St. Mark's Place, cor. Ave. A (see Class II., Div. 6).

**Woman's Charity and Industry Club and Home for Friendless Colored Girls**, 221 West 37th St. (see Class II., Div. 8).

**Young Friends' Aid Association** (org. 1873, incorp. 1890). Gives relief in food and clothing to the worthy poor families brought to their notice. Supported by voluntary

contributions, which may be sent to the Treasurer. Aided 44 families last year. Receipts, \$1,241; expenditures, \$1,083. Wilmer A. Briggs, Pres., 102 West 93d St.; Miss Ella B. McDowell, Sec'y, 457 West 51st St.; Joseph A. Bogardus, Treas., 167 Chambers St.

**Young Men's Christian Association etc.**, 40 East 23d St. (see Class X., Div. 4).

**Young Women's Christian Association etc.**, 7 East 15th St. (see Class X., Div. 4).

**Young Women's Home Society of the French Evangelical Church etc.**, 341 West 30th St. (see Class II., Div. 9).

#### DIVISION 3.—*Fuel.*

(See also Churches and Congregations.)

**Aguilar Aid Society**, Sec'y's address, 249 East 110th St. (see Class II., Div. 2).

**Department of Public Charities and Correction**, N. E. cor. 11th St. and Third Ave. (see Class I., Div. 1).

**Earle Guild**, 173 Centre St. (see Class II., Div. 2).

**East Side Ladies' Aid Society**, 101 Ave. A (see Class II., Div. 2).

**Hebrew Benevolent Fuel Society** (incorp. 1869), 128 Second Ave. Furnishes fuel to needy Hebrews through the United Hebrew Charities, of which it is a constituent (see Class II., Div. 2). 250 tons of coal distributed last year. N. Werner, Sec'y.

**Ladies' Fuel and Aid Society** (incorp. 1888), 199 Henry St. Distributes coal, provisions, garments, medicines etc. to the worthy and suffering poor of any class or creed, helps to secure employment, and furnishes such other aid as seems best. Supported by members' dues and voluntary contributions. 1,524 families relieved last year. Receipts, \$3,500; expenditures, \$2,600; permanent fund, \$2,000. Apply by letter or personally to Mrs. L. Hershfield, Pres., 199 Henry St.

**Loan Relief Association.** Chalmers Church, Seventh Ave. and 18th St. (see Class III., Div. 7).

**New York Association for Improving the Condition of the Poor,** 79 Fourth Ave. (see Class II., Div. 2).

**United Hebrew Charities of the City of New York,** 128 Second Ave. (see Class II., Div. 2).

*DIVISION 4.—Shelter and Lodging.*

(See also Cheap Meals and Lodgings [Class II., Division 2; Class X., Division 3] and Churches and Congregations.)

**American Seamen's Friend Society,** 76 Wall St. (see Class IX., Div. 2).

**Bowery Mission and Young Men's Home,** 36 Bowery (see Class IX., Div. 2).

**Children's Aid Society,** 24 St. Mark's Place (see Class II., Div. 6).

**Down-Town Relief Bureau,** 209 Fulton St. (see Class II., Div. 2).

**Emigrant Mission Committee of the German Evangelical Lutheran Synod etc.,** 8 State St. (see Class IV., Div. 1).

**Florence Night Mission,** 21 Bleecker St., near Mott St. (see Class IX., Div. 2).

**Free Home for Destitute Young Girls** (incorp. 1870), 23 East 11th St. Affords gratuitous shelter to indigent and destitute females; provides a temporary home for poor and friendless girls from twelve to twenty-five years old, who are exposed to the temptations of the city, and after sufficient instruction provides them with positions in Christian families. Married women, inebriates and fallen women not admitted. Accommodates 35. Received during the year, 85. Supported by voluntary contributions. Last year's receipts, \$5,134; expenditures, \$4,290. Mrs. J. W. Baker, 1st Directress, 129 West 11th St.; Mrs. Henry W. Johnson, Sec'y, 105 East 18th St.; Mrs. Robert Sewell, Treas., 68 West 45th St.; Mrs. E. J. Locke, Supt., to whom apply at the Home from 9 A.M. to 10 P.M.

**French Benevolent Society etc.**, 320 West 34th St. (see Class IV., Div. 1).

**Home for Fallen and Friendless Girls (WETMORE HOME)**, 49 South Washington Square (see Class VIII., Div. 2).

**Home of Industry and Refuge for Discharged Convicts**, 224 West 68d St., near Amsterdam Ave. (see Class VIII., Div. 1).

**Lutheran Emigrants' House Association**, 26 State St. (see Class IV., Div. 1).

**Mission of the Immaculate Virgin etc.**, N. E. cor. Lafayette Place and Great Jones St. For boys and young men (see Class V., Div. 1).

**New York Bible and Fruit Mission etc.**, 416 East 26th St. (see Class III., Div. 6).

**New York Colored Mission**, 135 West 30th St. (see Class IX., Div. 2).

**New York Ladies' Home Missionary Society of the M. E. Church (FIVE POINTS MISSION)**, 63 Park St. (see Class II., Div. 6).

**St. Barnabas' House**, 304 Mulberry St. (see Class II., Div. 8).

**St. Mary's Lodging-House for Sheltering Respectable Girls** (org. 1877, incorp. 1881), 143 West 14th St. For the comfort and protection of respectable young women while seeking employment. Supported by voluntary contributions etc. Last year's receipts, \$21,200; expenditures, \$20,716. In charge of the "Friends of the Homeless." Miss Susan M. Osborne, Pres., to whom apply; Miss Woodbridge, Sec'y. The following houses are under the control of the "Friends":

**ST. MARY'S**, 143 West 14th St. A temporary home for saleswomen, operators, typewriters, stenographers, companions, nurses and others, not properly domestic servants, while out of employment and means. Members of all churches are welcome, and free to attend their own places of worship. 2,007 applicants last year.

**ST. CLARE HOUSE**, 25 West 16th St. For the same respectable class of young women, who, being employed, but without parents or friends in the city, are boarded at prices proportionate to their means.

**ST. ANN'S HOME**, 152 West 15th St. For respectable women seeking employment.

**ST. JOSEPH'S NIGHT REFUGE**, Rear of 143 West 14th St. Free to all homeless women, no questions or references being asked. Capacity for 100 women. 3,572 sheltered and 7,300 meals given to outside poor last year. Attached to the Refuge is a **LAUNDRY AND SEWING ROOM**, to give temporary work.

**Shelter for Respectable Girls** (org. 1871, incorp. 1880), 148 and 150 West 14th St. Shelters young women while seeking employment, and trains young girls for domestic service. Supported by voluntary contributions. 330 girls cared for last year. Receipts, \$5,500; expenditures, \$4,681. Under the care of the Sisterhood of the Holy Communion. Rev. W. J. Seabury, D.D., Sec'y; Sister Catharine, Treas. and Sister in charge.

**Sisters of the Stranger**, 4 Winthrop Place (Greene St.) (see Class II., Div. 2).

**Society for Befriending Self-Supporting Women**, 350 West 33d St. (see Class X., Div. 3).

**United Hebrew Charities etc.**, 128 Second Ave. (see Class II., Div. 2).

**Wetmore Home**, 49 South Washington Square (see HOME FOR FALLEN AND FRIENDLESS GIRLS, Class VIII., Div. 2).

**Woman's Charity and Industry Club and Home for Friendless Colored Girls**, 231 West 37th St. (see Class II., Div. 8).

**Young Men's Christian Association etc.**, 40 East 23d St. (see Class X., Div. 4).

**Young Women's Home Society of the French Evangelical Church etc.**, 341 West 30th St. (see Class II., Div. 9).



**DIVISION 5.—Transportation.**

(See also Churches and Congregations.)

**Achnosath Orchim Association**, 210 Madison St. (see Class IV., Div. 1).

**American Seamen's Friend Society**, 76 Wall St. (see Class IX., Div. 2).

**Children's Aid Society**, 24 St. Mark's Place (see Class II., Div. 6).

**Department of Public Charities and Correction**, N. E. cor. 11th St. and Third Ave (see Class I., Div. 1).

**Down-Town Relief Bureau**, 209 Fulton St. (see Class II., Div. 2).

**New York Association for Improving the Condition of the Poor**, 79 Fourth Ave. (see Class II., Div. 2).

**Sisters of the Stranger**, 4 Winthrop Place (Greene St.) (see Class II., Div. 2).

**United Hebrew Charities of the City of New York**, 128 Second Ave. (see Class II., Div. 2).

**DIVISION 6.—Industrial and Educational Schools, and Kindergartens for Children.**

(See also Churches and Congregations.)

**Abigail School and Kindergarten** (org. 1889), 242 Spring St. Receives poor children free from 3 to 7 years; gives secular, industrial and religious training, and a free lunch daily. Unsectarian. Average daily attendance, 150. Has Sunday-school at 2 P.M. for parents and children, and Praise meetings, for children only, on Tuesday evenings, and for children and parents on Thursday evenings. Supported by voluntary contributions. C. P. Devaré, Supt. Has a

**SEWING SCHOOL** daily from 3 to 4 P.M. for girls under 14 years of age who attend the public schools.

**American Female Guardian Society**, 29 East 29th St. (see Class II., Div. 2).

**Association for Befriending Children and Young Girls**, 138 Second Ave. (see Class II., Div. 7).

**Beth-El Society of Personal Service**, 355 East 62d St. (see Class II., Div. 2).

**Children's Aid Society** (org. 1853, incorp. 1855), 24 St. Mark's Place. For the elevation of the poor by gathering children who attend no schools into its industrial schools, caring and providing for children in lodging-houses and procuring homes for them in the rural districts and in the West. The Society will assist in transporting families with young children to the South and West under proper conditions. Total number under charge of the Society last year, 36,363, and 2,851 were sent to homes, mainly in the West. Supported by voluntary contributions, legacies and public school fund. Donations of clothing etc. gladly received at the above address. Last year's receipts, \$366,998, of which \$111,965 were from public funds; expenditures, \$362,007. William A. Booth, Pres.; C. Loring Brace, Sec'y; George S. Coe, Treas., 128 Broadway; L. W. Holste, Ass't Treas.; A. P. Stockwell, Supt. of Schools. Maintains the following:

**EAST SIDE FLOWER MISSION**, 287 East Broadway; flowers distributed daily from May to November among the sick and poor.

**FREE READING ROOMS FOR YOUNG MEN**, 206 Bleecker St. and 135 Greenwich St.

**HEALTH HOME AT WEST CONEY ISLAND**; has cottages and dormitories for the reception of mothers with sick children under 5 years of age. No patient, however sick, except with a contagious disease, is refused admission. One week's stay is allowed. Number of weekly parties received last year was 2,856. Day picnics also given to 1,865 mothers and children. Total expenses, \$11,008. A. P. Stockwell, Supt.

**SICK CHILDREN'S MISSION**, 287 East Broadway; has a staff of 10 physicians and 4 nurses, who visit the sick poor in their homes, giving free medical attendance, medicine and food to sick children. Over 1,700 cases treated last year.

**SUMMER HOME**, at Bath Beach, L. I.; gives a week of

rest and pleasure to poor children of the tenement houses, and also day picnics. 4,574 children received last year. It embraces THE HAXTUN COTTAGE, for Crippled Girls under 15 years of age. Mr. and Mrs. Charles R. Fry, Supts.

INDUSTRIAL SCHOOLS, open to all children who cannot attend the public schools, are located as follows :

Astor Memorial, 256 Mott St.  
 Ave. B, 607 East 14th St.  
 Cottage Place, 208 Bleecker St.  
 Brace Memorial, 9 Duane St.  
 East River, 247 East 44th St.  
 East Side, 287 East Broadway.  
 Eleventh Ward, 295 Eighth St.  
 Fourth Ward, 73 Monroe St.  
 Fifth Ward, 36 Beach St.  
 Fifty-second St., 573 West 52d St.  
 German, 272 Second St.  
 Henrietta, 215 East 21st St.  
 Italian, 156 Leonard St.  
 Jones Memorial, 407 East 73d St.  
 Lord, 135 Greenwich St.  
 Park, 68th St., near Broadway.  
 Phelps, 814 East 35th St.  
 Rhinelander, 350 East 88th St.  
 Sixteenth Ward, 211 West 18th St.  
 Sixth St., 632 Sixth St.  
 West Side, 201 West 32d St.  
 West Side Italian, 24 Sullivan St.

**NIGHT SCHOOLS :**

German, 272 Second St.  
 Italian, 156 Leonard St.  
 Brace Memorial (Newsboys'), 9 Duane St.  
 Eleventh Ward, 295 Eighth St.  
 East Side, 287 East Broadway.  
 Lord, 135 Greenwich St.  
 Jones Memorial, 407 East 73d St.  
 Fifty-second St., 573 West 52d St.  
 West Side, 400 Seventh Ave.

In the day and evening schools 10,464 children were taught and partly clothed and fed last year, 697,080 meals being supplied.

**LODGING HOUSES**, in which last year were sheltered 12,-252 different boys and girls; 293,767 meals and 220,001 lodgings were provided. Some of these have training schools for their inmates attached:

Brace Memorial, 9 Duane St. R. Heig, Supt.  
 Girls' Temporary Home, also Typewriting, Dressmaking and Sewing-Machine School and Laundry, 27 St. Mark's Place. Mrs. E. S. Hurley, Matron.  
 Tompkins Square, 295 Eighth St. M. Dupuy, Supt.  
 East Side, 287 East Broadway. George Calder, Supt.  
 Forty-fourth St., for Homeless Boys, 247 East 44th St. (With brush shops for crippled boys, to whom as a class special care is given.) W. H. Mathews, Supt.  
 West Side, 400 Seventh Ave. B. W. Tice, Supt.

**Cherry St. Kindergarten** (org. 1889), 340 Cherry St. To aid in providing for little children of that neighborhood the environment for their healthful growth and development, using as a means the free unsectarian kindergarten. Supported by donations and subscriptions. Last year's receipts, \$1,500; expenditures, \$1,350. Mrs. J. S. Menken and Mrs. Ralph L. Shainwald, Treas., "The Langham," 52d St. and Fifth Ave.

**Children's Charitable Union** (incorp. 1877), 70 Avenue D. Has a kindergarten where young children in extreme poverty are taken daily, taught, given a warm noonday meal and sent home. Daily attendance, between 70 and 80. Also educates young women as kindergarten teachers. Entirely unsectarian and supported by members' and patrons' dues and contributions. Last year's receipts, \$2,731; expenditures, \$2,156. Miss Agathe Schurz, Pres.; Mrs. R. B. Schoneman, Sec'y, Fort Washington; Mrs. H. Heidebach, Treas.

**Church Society for Promoting Christianity among the Jews**, 37 Bible House. Has Industrial and other schools. (See Class X., Div. 9.)

**East Side Chapel and Bible-Woman's Association** 404 East 15th St. (see Class IX., Div. 1).

**Ecole Française Gratuite** (French Free School) (org. 1880), 69 South Washington Square. A FREE SCHOOL,

open daily, except Saturday, from 9 to 12 and 1 to 3, for children of French descent (French, Alsations, Canadians, Belgians, Swiss); held by the Marianites Sisters of Holy Cross, under the direction of the Fathers of Mercy of St. Vincent de Paul's Church. Boys and girls of any creed receive a French and English education and religious instruction. Sunday-school at 2:30 P.M. Last year's receipts, \$9,455; expenditures, \$8,250. Rev. Pastor of St. Vincent de Paul's, Treas., 120 West 24th St. Maintains also a

**DAY NURSERY** (Salle d'Asile), at same address, for young French children; open daily from 7 A.M. to 7 P.M.

**Eighth Ward Mission**, 1 Charlton St. (see Class V., Div. 1).

**Emanu-El Sisterhood for Personal Service**, **FREE KINDERGARTEN**, 159 East 74th St. (see Class II., Div. 2).

**Evangelical Aid Society for the Spanish etc.**, 1345 Lexington Ave. (see Class IX., Div. 2).

**Five Points House of Industry**, 155 Worth St. (see Class II., Div. 7).

**Five Points Mission**, 63 Park St. (see page 65, **NEW YORK LADIES' HOME MISSIONARY SOCIETY OF THE METH. EPIS. CHURCH**).

**Free German School** (incorp. 1860), 140 East Fourth St. To develop moral, intellectual and physical faculties, and teach the children to become good citizens. Children of both sexes, from 3 to 14 years, received and educated. Supported by voluntary contributions. Last year's receipts, \$5,708; expenditures, \$5,342; permanent fund, \$21,193. Fred'k Flaccus, Pres.; Andreas Steinmuller, Sec'y; John C. Scheuerer, Treas.

**Free Kindergarten Association of Harlem** (incorp. 1891). To organize, maintain and assist free unsectarian kindergartens for the children of the poor and needy, and to improve the condition of such children generally. A noonday meal of bread and milk is given. No. 1 Kindergarten is open from 9 to 12 M. at 2248 First Ave., bet. 115th and 116th Sts.

**Free Kindergarten of Ahawath Chesed Sisterhood of Personal Service**, 71 East Third St. (see Class II., Div. 2).

**Free Kindergarten of All Souls' Church**, 70th St., east of Lexington Ave. (see under Prot. Epis. Churches).

**Free Kindergarten of Central Presbyterian Church**, 454 West 42d St. (see under Pres. Churches).

**Free Kindergarten of St. John's Chapel**, Varick, near Beach St. (see under Prot. Epis. Churches).

**Hebrew Free School Association of the City of New York** (incorp. 1864). HEBREW INSTITUTE, cor. East Broadway and Jefferson St. Maintains schools for Hebrew children, in which about 2,700 pupils receive a midday meal, necessary clothing and instruction in religion and in Hebrew. Kindergarten, girls' industrial and boys' technical departments. 3,197 pupils in attendance. Open daily, except Saturday and Sunday, and for religious and industrial work on Sunday, from 9 to 12 M. Supported by voluntary contributions and legacies. Last year's receipts, \$13,354; expenditures, \$16,339. Myer S. Isaacs, Pres.; T. Oberfelder, Sec'y; Newman Cowen, Treas.

**Home for Fallen and Friendless Girls** (WETMORE HOME), 49 South Washington Sq. (see Class VIII., Div. 2).

**Industrial Christian Alliance**, Room 210, 45 Broadway (see Class IX., Div. 1).

**Kindergarten and Kitchen-Garden of Madison Square Presbyterian Church House**, cor. Third Ave. and 30th St. (see Pres. Churches).

**Kindergarten of St. George's Avenue A Mission**, 253 Ave. A. (see Prot. Epis. Churches).

**Kindergarten of St. George's Chapel**, 130 Stanton St. (see Prot. Epis. Churches).

**Kindergarten of Shearith Israel Congregation**, 5 West 19th St. (see Hebrew Congregations).

**Ladies' Bikur Cholim Society**, 177 East Broadway (see Class II., Div. 2).

**Louis Down-Town Sabbath and Daily School, 267 Henry St.** (see Class IX., Div. 2).

**Mission of the Immaculate Virgin etc., N. E. cor. Lafayette Place and Great Jones St.** (see Class V., Div. 1).

**Mission School of All Souls' (Unitarian) Church of the City of New York, 213 East 21st St.** (see Class IX., Div. 1).

**New York Bible and Fruit Mission etc., 416 East 26th St.** Has a kitchen-garden for little girls. (See Class III., Div. 6.)

**New York Foundling Hospital Kindergarten, 175 East 68th St.** (see Class V., Div. 1).

**New York House and School of Industry, 120 West 16th St.** (see Class II., Div. 1).

**New York Kindergarten Association** (org. 1889). To promote the establishment and maintenance of free kindergartens in this city, for the purpose of furnishing physical, moral and intellectual training. Unsectarian. Children received from 3 to 6 years old. Supported by voluntary contributions and membership fees. Last year's receipts, \$2,335; expenditures, \$2,054. Richard Watson Gilder, Pres.; Daniel S. Remsen, Sec'y, 69 Wall St.; Prof. J. T. Goodwin, Treas., Columbia College. Maintains the

No. 1 KINDERGARTEN (opened 1890), 351 East 53d St.

No. 2 KINDERGARTEN (opened 1890), N. W. cor. 63d St. and First Ave.

**New York Ladies' Home Missionary Society of the Methodist Episcopal Church** (incorp. 1856), 63 Park St. Controlled by Board of Managers representing all the Methodist Episcopal Churches of this city. Supported by voluntary contributions, legacies and public school fund. Last year's receipts, \$22,677, of which \$4,622 were from public funds; expenditures, \$18,224. Mrs. J. A. Wright, 1st Directress, 452 Lexington Ave.; Mrs. H. B. Skidmore, Treas., 230 West 59th St.; Miss E. A. Truslow, Rec. Sec'y, 36 East 49th St. Maintains the

FIVE POINTS MISSION, 63 Park St., which employs mis-

sionaries to labor among the poor, especially near the "Five Points," and furnishes food, clothing and necessities for them; educates and provides for the comfort and welfare of poor children. Has accommodation, free of rent, for eight poor families in the house. Persons assisted during the year, 6,160; families, 632; and 91,400 dinners served. Rev. J. W. Selleck, Pastor, to whom apply at any hour. Maintains the following:

**BOYS' AND GIRLS' SHOE CLUB.**

**COOKING SCHOOL FOR GIRLS** from 10 to 18 years.

**DAY SCHOOL**, open from 9 to 3; 820 children on roll last year.

**FREE LIBRARY AND READING ROOM** for men and boys; open from 6 to 9 P.M.

**FRESH-AIR FUND**; 223 children sent for two weeks into the country, and Day's Outings given to 225 adults and children.

**GRACE M. E. CHAPEL** (see under Meth. Epis. Churches).

**SEWING SCHOOL FOR GIRLS.**

**St. Andrew's Free Kindergarten**, 2067 Fifth Ave., cor. 127th St. (see Prot. Epis. Churches).

**St. Barnabas' House**, 304 Mulberry St. (see Class II., Div. 8).

**St. Bartholomew's Kindergarten**, 209 East 42d St. (see Prot. Epis. Churches).

**St. Elizabeth's Industrial School**, 235 East 14th St. (see Class V., Div. 1).

**St. James' Free Kindergarten**, Madison Ave. and 71st St. (see Prot. Epis. Churches).

**St. Joseph's Day Nursery of the City of New York**, 473 West 57th St. (see Class II., Div. 12).

**St. Mary's Kindergarten**, 438 Grand St. (see Roman Catholic Churches).

**Salle d'Asile et Ecole Primaire de l'Union des Sociétés Françaises**, 2 South Fifth Ave. (see Class II., Div. 12).



**DIV. 6. Industrial Schools and Kindergartens. 67**

**Shaaray Tefilla Sisterhood Kindergarten**, 127 West 44th St. (see Hebrew Congregations and Class II., Div. 2).

**Silver Cross Kindergarten**, in connection with the Silver Cross Day Nursery, 2249 Second Ave. (see Class II., Div. 12).

**Sisterhood of the Good Shepherd**, 419 West 19th St. (see Class V., Div. 1).

**Sunnyside Day Nursery**, 51 Prospect Place, near East 42d St. (see Class II., Div. 12).

**Temple Israel Sisterhood Kindergarten**, N. W. cor. 125th St. and Fifth Ave. (see Class II., Div. 2).

**Trinity Church Association Kindergarten**, 209 Fulton St. (see Class IX., Div. 1).

**Trinity Industrial, Night and other Schools of Trinity Church** (which see under Prot. Epis. Churches).

**United Hebrew Charities etc.**, SCHOOLS all at 58 St. Mark's Place (see Class II., Div. 2).

**United Relief Works of the Society for Ethical Culture** (incorp. 1878), 109 West 54th St. Supports schools for children of workingmen. The parents, and also mothers separately, are gathered into meetings for social improvement, and clothing is occasionally given to needy ones. Supported by voluntary contributions etc. Last year's receipts, \$21,980; expenditures, \$21,800. Leo G. Rosenblatt, Pres.; Louis Seligsberg, Sec'y; Robert B. Hirsch, Treas. Maintains the following:

**KINDERGARTEN**; receives children from 3 to 6 years of age, and at 6 years transfers them to the Workingman's School. Luncheons are provided for the children.

**WORKINGMAN'S SCHOOL**; exists for two principal objects: to inaugurate and illustrate reform in educational methods, and to provide, free of cost, a practical education for the children of working people. The course is eight years. It includes a common and industrial education. 376 pupils in the various departments, 26 of whom are pay pupils. A **NORMAL DEPARTMENT** and **LIBRARY** are connected with the School. These benefits are for all without further

restrictions than those named. **Maximilian Grossmann**, Supt.

**FRESH-AIR FUND**; for the benefit of children of the School and Kindergarten.

**DISTRICT NURSING DEPARTMENT**; for sending trained nurses into the homes of the sick poor, to nurse the sick, take care of the rooms and prepare proper food; such nurses are provided for the Demilt and New York Dispensaries, where application is to be made.

**Wayside Day Nursery**, 216 East 20th St. (see Class II., Div. 12).

**West Side Day Nursery and Industrial School**, 266 West 40th St. (see Class II., Div. 12).

**Wilson Industrial School for Girls (and Missions)** (incorp. 1854), 125 St. Mark's Place, cor. Avenue A and Eighth St. Supported by voluntary contributions. Last year's receipts, \$12,054; expenditures, \$11,398. Mrs. Jonathan Sturges, 1st Directress, 40 East 36th St.; Mrs. C. R. Royce, Sec'y, 258 West 75th St.; Mrs. A. R. Smith, Treas., 66 West 38th St.; Miss Emily Huntington, Matron, to whom apply at the School. The institution embraces the following, which are for the larger part in operation from October 1st to June 1st:

**CIRCULATING LIBRARY**; for the use of those attending the Mission and School.

**DAY NURSERY**; for the care of about 40 babies while the mothers are at work from home; open daily from 7 A.M. to 7 P.M.

**DAY SCHOOL**; where 200 girls are taught elementary English, branches, sewing, housework, and are given a good dinner daily; they buy the garments they make with their credit marks; open daily, except Saturday, from 9 to 3 P.M.

**DISPENSARY**; treatment and medicines furnished free daily from 11 A.M. to 1 P.M. (which see, Class VI., Div. 3).

**KING'S DAUGHTERS, CIRCLES OF**, meet 1st and 3d Tuesdays and Thursdays of each month at 8 P.M.

**KITCHEN GARDEN and COOKING GARDEN CLASSES**; pu-

**DIV. 7. *Temporary Homes for Children only.* 69**

pils receive instruction in household duties and cooking by the improved system invented by Miss Huntington, which originated at this school. The former open Tuesdays, 11 A.M., and the latter Wednesdays at 2:30 P.M. and 7:30 P.M.

**MEMORIAL CHAPEL**, Mission and Sabbath-School (which see under Undenominational Churches).

**MOTHERS' MEETINGS**; held for the benefit and instruction of the mothers of the scholars every Wednesday at 2 P.M., from December to May.

**AVENUE A BOYS' CLUB** (which see, Class X., Div. 5) occupies rooms in the building, but is under its own Board of Managers; open every evening from 7:30 to 10 o'clock.

**DIVISION 7.—*Temporary Homes for Children only.***

(See also Churches and Congregations.)

**American Female Guardian Society etc.**, 29 East 29th St. (see Class II., Div. 2).

**Association for Befriending Children and Young Girls** (incorp. 1870), 132 to 138 Second Ave. To protect the Children and reform the Young Girls of parents who are dissolute and incapable of discharging their duty to them. Children must be over 3, and the Young Girls under 25, must come willingly whether committed or on their own application, and must remain at least six months. These classes are strictly separate. No charge is made. All receive secular, industrial and religious education. Laundry work and fine sewing done both for education and income. Supported by voluntary contributions, labor of inmates and public funds. Capacity, 200. Last year's receipts, \$21,298, of which \$8,842 were from public funds; expenditures, \$20,406. Mrs. T. A. Emmet, Pres, 89 Madison Ave.; Mrs. W. D. Starr, Sec'y, Riverside Drive and 86th St.; Mrs. Catherine Colvil, Treas., 48 West 20th St. Maintains the

**HOUSE OF THE HOLY FAMILY**; a home for the children and young girls above named. Accommodates 200. In charge of the Sisters of Divine Compassion. Mother M. Veronica, Directress. Visiting days every day except Sunday. Apply daily at the House.

**Children's Aid Society**, 24 St. Mark's Place (see Class II., Div. 6).

**Five Points House of Industry** (incorp. 1854), 155 Worth St. Devoted mainly to the preservation of children from suffering and crime. Furnishes a home, support and religious and secular instruction for neglected and abandoned children. Also boards children of poor parents at a nominal rate. It shelters women while seeking work as servants, who meanwhile do the work of the institution. Temporarily relieves in their homes urgent adult cases living in the vicinity. Accommodates 335, 699 inmates during past year. Supported by voluntary contributions and public funds. Last year's receipts, \$43,420, of which \$25,448 were from public funds; expenditures, \$42,030. Morris K. Jesup, Pres.; George F. Betts, Sec'y; Hugh N. Camp, Treas.; Wm. F. Barnard, Supt., to whom apply at any hour. Maintains the following:

**DAY SCHOOL**, with classes for manual and domestic training; children both fed and taught. 1,238 pupils last year.

**INFIRMARY AND FREE DISPENSARY**, 147 Worth St.; for children and adults at the Five Points. 1,444 treated last year. Also relieves sick people of the vicinity at their homes.

**LAY MISSIONARY** among the poor and destitute classes in the district.

**Hebrew Sheltering Guardian Society**, Eleventh Ave. and 151st St. (see Class VIII., Div. 3).

**Ladies' Deborah Nursery and Child's Protectory**, 103 East Broadway (see Class V., Div. 1).

**Messiah Home for Little Children**, 4 Rutherford Place, near East 16th St. (see Class V., Div. 1).

**Mission of the Immaculate Virgin etc.**, N. E. cor. of Lafayette Place and Great Jones St. (see Class V., Div. 1).

**New York Foundling Hospital**, 175 East 68th St. (see Class V., Div. 1).

**New York Society for the Prevention of Cruelty to Children**, 100 East 23d St. (see Class III., Div. 4).

**Div. 8. *Temporary Homes for Women and Children.*** 71

**Nursery and Child's Hospital**, 51st St. and Lexington Ave. (see Class VI., Div. 5).

**St. Joseph's Industrial Home OF INSTITUTION OF MERCY**, N. E. cor. 81st St. and Madison Ave. (see Class V., Div. 1).

**Sheltering Arms**, 129th St. and Amsterdam Ave. (see Class V., Div. 1).

**Westchester Temporary Home for Destitute Children**, North St., White Plains, N. Y. (see Class V., Div. 1).

**DIVISION 8.—*Temporary Homes for Women and Children.***

(See also Churches and Congregations.)

**American Female Guardian Society etc.**, 29 East 29th St. (see Class II., Div. 2).

**Christian Home for Working Women**, 140 East 14th St. (see Class X., Div. 6).

**Five Points House of Industry**, 155 Worth St. (see Class II., Div. 7).

**Free Home for Destitute Young Girls**, 23 East 11th St. (see Class II., Div. 4).

**Home for Fallen and Friendless Girls (WETMORE HOME)**, 49 South Washington Sq. (see Class VIII., Div. 2).

**New York Home for Convalescents**, 443 East 118th St. (see Class VI., Div. 2).

**Nursery and Child's Hospital**, 51st St. and Lexington Ave. (see Class VI., Div. 5).

**St. Barnabas' House**, 304 and 306 Mulberry St. Owned and managed by the New York Protestant Episcopal City Mission Society (see Class IX., Div. 1) (org. 1830, incorp. 1833). A temporary refuge and resting place, for one week, for destitute and homeless women, and women discharged from the hospitals cured but needing rest, all of whom are admitted without regard to creed, race or color; also a temporary home, for one month, for destitute or homeless children. 1,656 women and children were

cared for last year, and the aggregate of lodgings was 18,684.

N.B.—This is not a home for rounders, but for such deserving cases as need temporary help because of sickness or adversity. Capacity, 72 beds. Meals are gratuitously furnished daily to destitute women and children upon presentation of a ticket, which must be secured by recipient from the General Agent of the Society. Meal tickets can be purchased in packages of eleven for one dollar, which will entitle the holder to a hot meal at any time during the day. Last year 82,292 meals were furnished. Miss L. Thomas, Matron. Maintains the following:

DISPENSARY. Dr. L. M. Silver is in attendance daily from 9:30 to 10 A.M. (except Sunday) for treatment of the inmates and outside poor. 679 cases were treated, and nearly 1,000 persons were examined, who needed no treatment, for admission to the House.

EMPLOYMENT SOCIETY for women; 330 garments have been made, and the women have bought them largely with money received for making them, and established a COAL CLUB.

FREE DAY NURSERY, open for children from 7 A.M. to 7 P.M. Before admission must be examined as to health by the house physician, who is in attendance daily from 9:30 to 10 A.M.

FREE LIBRARY; open from 7 to 10 P.M., at 38 Bleecker St., except during the months of July and August. There were 4,971 readers during the past year.

FRESH-AIR FUND; weekly excursions under the direction of the Chaplain and the Matron of St. Barnabas' House. Deserving poor and sick women and children sent for a week or more to board in the country in the summer.

INDUSTRIAL SCHOOL [Sewing]; open during the winter every Saturday at 9:30 A.M.

TRAINING SCHOOL; women who consent to stay for a period of six months are taught the branch of housekeeping for which they desire to qualify themselves. Applications received for these trained servants.

**Swiss Benevolent Society of New York**, 108 Second Ave. (see Class IV., Div. 1).

**Woman's Charity and Industry Club and Home for Friendless Colored Girls** (org. 1887), 221 West 37th St. To care for the sick and needy; provide a temporary home, industrial employment and, if necessary, respectable burial. Mrs. Anne Harris, Supt., to whom apply at the Home as above.

**DIVISION 9.—Temporary Homes for Adults only.**

(See also Churches and Congregations.)

**Christian Home for Working Women**, 140 East 14th St. (see Class X., Div. 6).

**Colored Home and Hospital etc.**, 143d St. and Boulevard (see Class V., Div. 2).

**French Benevolent Society etc.**, 322 West 34th St. (see Class IV., Div. 1).

**Home Hotel Association**, 158 St. Ann's Ave., cor. East 135th St. (see Class III., Div. 4).

**House of Industry and Refuge for Discharged Convicts**, 224 West 63d St. (see Class VIII., Div. 1).

**Italian Home** (ISTITUTO ITALIANO), 179 Second Ave. (see Class IV., Div. 1).

**Riverside Rest Association** (org. 1887), 310 East 26th St. Provides a temporary home for friendless women discharged from the public institutions on Blackwell's Island, and tries to secure work for them. Cares for women addicted to drink or opium, or who are immoral, and, upon their own request, transfers them to institutions adapted to their case. Applicants must present one of the Association cards, furnished to the authorities on the Island, or a written letter of introduction from them. Accommodates 30 inmates. Supported mainly by voluntary contributions. Last year's receipts, \$6,222; expenditures, \$5,545. Rev. Wendell Prime, D.D., Pres.; Miss Eleanor Agnew, Sec'y; Arnold Marcus, Treas., Mills Building, Wall St.

**Society to Befriend Working Girls**, formerly at 356 West 33d St., has been given up.

**Society for Befriending Self-Supporting Women,** 356 West 33d St. (see Class X., Div. 3).

**Temporary Home for Women,** 84 Second Ave. (see Class X., Div. 3).

**Young Women's Home Society of the French Evangelical Church in the City of New York** (org. 1888, incorp. 1890), 341 West 30th St. To provide unemployed teachers, governesses and domestics with a home and board, and also, in case of need, with clothing, money and medical attendance, and to procure employment for them, gratuitously. Especially for women of French birth. Accommodation for 24. Board, \$4 per week. Supported by voluntary contributions and board of inmates. Last year's receipts, \$6,922; expenditures, \$6,779. Chas. H. Jacot, Pres.; Mrs. J. Eugene Robert, Sec'y; J. Eugene Robert, Treas., 19 Maiden Lane. Maintains the

FRENCH EVANGELICAL HOME FOR YOUNG WOMEN. Apply to the Matron.

DIVISION 10.—*Summer Homes for Children only.*

(See also Churches and Congregations.)

**All Saints' Convalescent Home for Men and Boys,** Oak Summit, Dutchess Co., N. Y. (see Class VI., Div. 3).

**American Female Guardian Society etc.,** 29 East 29th St. (see Class II., Div. 2).

**Children's Aid Society,** 24 St. Mark's Place (see Class II., Div. 6).

**Children's Home** (org. 1884), Cold Spring Harbor. Reached by Long Island Railroad. A private home for children of the better class of poor people. Open from June 1st to October 1st. 15 girls from 10 to 15 years of age are kept for 4 months, and taught cooking, housework and sewing by a trained industrial teacher. Controlled and supported by Mrs. Louis C. Tiffany and Miss Julia B. de Forest. Expenditures last year, about \$900.

**Summer Shelter** (org. 1890), Kitchell Ave., Morristown, N. J. (Convent Station). To benefit poor and deli-



Div. 11. *Summer Homes and Fresh-Air Charities.* 75

cate young female children not only while at the "Shelter," but, when advisable, assistance is rendered in their homes. A fresh-air home for poor children from 3 to 14 years of age, of New York City, of any creed, sent through the CHARITY ORGANIZATION SOCIETY. Such remain 2 weeks and are provided with clothing meanwhile. Supported by voluntary contributions. Last year's receipts, \$2,759; expenditures, \$1,327. Miss Louise Shelton, Pres.; Miss Ina Creighton, Sec'y; Mrs. Wm. H. Shelton, Treas.

**Tribune Fresh-Air Fund**, Tribune Building (see Class II., Div. 11).

DIVISION 11.—*Summer Homes and Fresh-Air Charities for Women and Children.*

(See also Churches and Congregations.)

**Bartholdi Creche** (org. 1886, incorp. 1890), 21 University Place. Maintains, usually during July, August and September, a seaside cottage at Ward's Island, East River, for poor mothers with debilitated infants and children under 12, who cannot leave their homes to stay over a night or even all day at any of the more distant fresh-air resorts. It has a trained nurse and helper in attendance; and cots and hammocks, pure milk, tea and coffee are provided. Tea, coffee and milk tickets at 3 cents each to those able to pay. A constant ferry is maintained at the foot of East 115th St., from 8:30 A.M., to 3 P.M., for all holding tickets, which may be had without charge at any of the offices of the CHARITY ORGANIZATION SOCIETY, or of any of the leading dispensaries and relief societies. Last year 2,283 women and children were received. Supported by voluntary contributions. Last year's receipts, \$581; expenditures, \$612. John H. Boynton, Chairman; Chas. D. Kellogg, Sec'y and Treas.

**Children's Aid Society**, 24 St. Mark's Place (see Class II., Div. 6).

**Emanu-El Sisterhood for Personal Service**, 159 East 74th St. (see Class II., Div. 2).

**Gilbert A. Robertson Home** (incorp. and opened 1891), Scarsdale, Westchester Co., N. Y. Founded under the will of the late Mrs. Rebecca E. Robertson, as a memorial of her deceased husband. A SUMMER HOME to enable poor and indigent families to enjoy, free of expense, a short period of rest and recreation during the summer months. Accommodates 24, preference being given to entire families, including men. About 1,900 days of outing were given to 137 persons last year. Supported by endowment and voluntary contributions. Wm. Nelson Blakeman, Jr., Pres.; S. Sidney Smith, Sec'y, 59 Wall St.; E. Clarence Hovey, Treas.; Miss E. M. Brooks, Matron.

**Hoe, Mrs. Robert**, 11 East 36th St., maintains a Cottage at Sea Cliff, L. I., which affords summer rest to mothers with their children, convalescents from hospitals, or any one in whom Mrs. Hoe is interested. Capacity for 20 inmates. Entirely a private enterprise.

**House of the Good Shepherd of the Sisterhood of the Good Shepherd**, 419 West 19th St. (see Class V., Div. 1).

**King's Daughters' Committee for Tenement-House Work**, 91 Madison St. (see Class III., Div. 6).

**New York Bible and Fruit Mission etc.**, 416 East 26th St. (see Class III., Div. 6).

**New York City Mission and Tract Society, WOMAN'S BRANCH**, Bible House (see Class IX., Div. 1).

**New York Infirmary for Women and Children**, 5 Livingston Place (see Class VI., Div. 5).

**New York Society for Parks and Playgrounds for Children** (incorp. 1890). To supply cheap and healthful recreation for children all over the city; to secure portions of existing park grounds for playgrounds; to rent vacant lots for temporary playgrounds; to provide excursions to the parks under proper control and guidance, and to afford healthful as well as pleasurable instruction. Abram S. Hewitt, Pres.; Walter Vrooman, Cor. Sec'y, Room 7, 36

**DIV. 11. *Summer Homes and Fresh-Air Charities.* 77**

Union Sq. E.; DeWitt J. Seligman, Treas.; J. M. Rice, M.D., Supt. and Rec. Sec'y. Apply at 36 Union Sq. E.

**Nursery and Child's Hospital**, 51st St. and Lexington Ave. (see Class VI., Div. 5).

**St. Anna's Cottage, Farmingdale, L. I.**, OF THE SISTERHOOD OF ST. JOHN THE BAPTIST (which see, Class IX., Div. 3).

**St. Barnabas' House**, 304 Mulberry St. (see Class II., Div. 8).

**Summer Home, Ashford Hill Retreat** (Primrose P. O.), Westchester Co. For the care of women and children of any churches or organizations which may apply, for periods varying from one week to two months, according to circumstances. Open during July and August. \$3 per week is charged for all inmates. Supported by voluntary contributions. The estate consists of 90 acres and buildings, the gift of Mrs. Francis Griffin for charitable purposes; and after one life it becomes the property of the Church of the Holy Communion, to be held for the same purposes. 605 persons entertained last year. Receipts, \$2,660; expenditures, \$2,433. Apply to Miss Kathlyne K. Viele, Supt. and Treas.

**Summer Home for Colored Women and Children** (org. 1890), Primrose P. O., Mount Hope, Westchester Co. For worthy colored women and children, who may spend two weeks each, during the summer, for rest and recreation. Open during July and August. Supported by voluntary contributions. Apply by letter at any time to Mrs. Lindsay Fairfax, Treas., 29 Waverley Place.

**The "Little Mothers'" Aid Society**, 305 East 17th St. (see Class III., Div. 6).

**Tribune Fresh-Air Fund** (org. 1877, incorp. 1888), Tribune Building, corner Spruce and Nassau Sts. Finds free country board for poor children under 12, for a fortnight during the summer, and prepares and transports them to and from their destination. Controlled by the *New York Tribune*. Supported by voluntary contributions. Sent

11,193 children to the country last year, also 18,029 for a day. Receipts, \$24,514; expenditures, \$23,804. Rev. Willard Parsons, Manager. Apply as above.

**Trinity Church Association**, 209 Fulton St. (see Class IX., Div. 1).

**Working Girls' Vacation Society**, 222 West 38th St. (see Class III., Div. 8).

**Young Women's Christian Association etc.**, 7 East 15th St. (see Class X., Div. 4).

DIVISION 12.—*Day Nurseries.*

(See also Churches and Congregations.)

**Ahawah Cheseb Sisterhood of Personal Service**, 71 East Third St. (see Class II., Div. 2).

**Bethany Day Nursery**, 453 East 57th St., of Madison Ave. Reformed Church (which see under Reformed Dutch Churches).

**Beth-El Society of Personal Service**, 355 East 62d St. (see Class II., Div. 2).

**Bethlehem Day Nursery of the Church of the Incarnation** (Prot. Epis.) (incorp. 1885), 249 East 30th St. For children, up to 7 years of age, of working women. Open from 7 A.M. to 7 P.M., except Sundays and holidays. Kindergarten instruction given and food provided. A charge of 5 cents daily for each child. Average attendance, 28. Supported by voluntary contributions. Last year's receipts, \$5,928; expenditures, \$8,848. Mrs. John H. Hall, Pres.; Miss F. A. Smith, Sec'y; Mrs. J. J. Riker, Treas., 298 Lexington Ave.; Miss Perry, Matron.

**Children's Charitable Union**, 70 Avenue D. (see Class II., Div. 6).

**Day Nursery and Babies' Shelter**, 118 West 21st St. (see Class V., Div. 1).

**Ecole Française Gratuite and Salle d'Asile**, 69 South Washington Sq. (see Class II., Div. 6).

## *Ages at which Children are received at the Day Nurseries.*

|                                                                      | AGES RECEIVED.     |
|----------------------------------------------------------------------|--------------------|
| Ahawath Chesed Sisterhood, 71 E. 3d St.                              | 3 to 6 yrs.        |
| Bethany Day Nursery, 453 E. 57th St...                               | 2 weeks to 6 yrs.  |
| Beth-El Society, 355 E. 62d St.....                                  | 2½ to 6 yrs.       |
| Bethlehem Day Nursery, 249 E. 30th St.                               | 1 week to 7 yrs.   |
| Children's Charitable Union, 70 Ave. D.                              | 3 to 7 yrs.        |
| Day Nursery and Babies' Shelter, 118 W.<br>21st St.....              | 1 to 5 yrs.        |
| Ecole Française Gratuite and Salle<br>d'Asile, 69 Washington Sq..... | 2 to 11 yrs.       |
| Emanu-El Sisterhood, 159 E. 74th St...                               | 3 to 6 yrs.        |
| Grace House Day Nursery, 94 Fourth<br>Ave.....                       | 1 to 8 yrs.        |
| Jewell Day Nursery, 20 Macdougall St..                               | 2 to 5 yrs.        |
| Manhattan Working Girls' Association,<br>440 E. 57th St .....        | 2 weeks to 10 yrs. |
| Memorial Day Nursery, 275 E. B'way.                                  | 1 to 6 yrs.        |
| Riverside Day Nursery, 121 W. 63d St..                               | 1 mo. to 8 yrs.    |
| St. Agnes' Day Nursery, 7 Charles St. . .                            | 8 days to 6 yrs.   |
| St. Barnabas' House, 304 Mulberry St..                               | 4 weeks to 8 yrs.  |
| St. John's Day Nursery, 223 E. 67th St.                              | 1 to 6 yrs.        |
| St. Joseph's Day Nursery, 473 W. 57th St.                            | 2 weeks to 7 yrs.  |
| St. Patrick's Day Nursery, Mott and<br>Prince Sts.....               | Discontinued.      |
| St. Thomas' Day Nursery, 231 E. 59th St.                             | —to 6 yrs.         |
| Salle d'Asile et Ecole Primaire, 2 S. Fifth<br>Ave... ..             | 3 to 8 yrs.        |
| Silver Cross Day Nursery, 2249 2d Ave.                               | 2 weeks to 10 yrs. |
| Sunnyside Day Nursery, 51 Prospect Pl.                               | 2 weeks to 7 yrs.  |
| Virginia Day Nursery, 632 Fifth St. . .                              | 6 mos. to 6 yrs.   |
| Wayside Day Nursery, 216 E. 20th St. . .                             | 2 mos. to 7 yrs.   |
| West Side Day Nursery, 266 W. 40th St.                               | 18 mos. to 7 yrs.  |
| Wilson Industrial School Day Nursery,<br>125 St. Mark's Pl.....      | 1 mo. to 6 yrs.    |



**Emanu-El Sisterhood for Personal Service**, 159 East 74th St. (see Class II., Div. 2).

**Grace House Day Nursery and Crèche**, 94 Fourth Ave. (see Grace Church under Prot. Epis. Churches).

**Manhattan Working Girls' Association**, 440 East 57th St. (see Class X., Div. 5).

**Neighborhood Guild Kindergarten**, 146 Forsyth St. (see Class X., Div. 5).

**New York City Mission and Tract Society, WOMAN'S BRANCH**, 106 Bible House (see Class IX., Div. 1). Maintains the

**JEWELL DAY NURSERY**, 20 Macdougall St.

**MEMORIAL DAY NURSERY**, 275 East Broadway.

**VIRGINIA DAY NURSERY**, 632 Fifth St.

**Nursery of St. Chrysostom's Chapel**, 244 West 38th St. (which see under Prot. Epis. Churches). A charge of 5 cents a day for each child, or board by the week or month at the rate of \$8 per month. Open from 7 A.M. to 7 P.M. Miss Post, Sec'y; Mrs. Conley, Treas.

**Riverside Day Nursery** (org. 1887, incorp. 1889), 121 West 63d St. Cares for children of working women, who are charged 5 cents each if able to pay, otherwise free if worthy. Capacity, 50. Supported by voluntary contributions. Open daily from 7 A.M. to 7 P.M. Rev. Edward C. Houghton, Pres.; Mrs. Alfred Whitman, First Directress, 232 West 76th St.; Mrs. Charles A. Rich, Sec'y; C. M. Williams, Treas.

- **St. Agnes' Day Nursery of the Church of the Ascension** (org. 1888), 7 Charles St. Average attendance, 16. Open from 7 A.M. to 7 P.M. Mrs. Charles H. Wesson, Pres.; Miss Agnes Adams, Sec'y; Miss Julia H. Henry, Treas., 14 East 10th St.; Miss K. M. Williston, Matron.

**St. Barnabas' House**, 304 Mulberry St. (see Class II., Div. 8).

**St. John's Day Nursery**, 223 East 67th St. Young children, of working women only, cared for and fed from

7 A.M. to 6 P.M. Average daily attendance, 49. Ladies supplied with women for day work. In charge of the Sisters of Charity of the NEW YORK FOUNDLING HOSPITAL, assisted by a society of benevolent ladies.

**St. Joseph's Day Nursery of the City of New York** (incorp. 1890), 473 West 57th St. For the care, during the day, and at night when necessary, of children of working women, irrespective of color or creed; a charge of 5 cents each is made to those able to pay. The children receive KINDERGARTEN instruction, and are provided with two meals daily. Open from 7 A.M. to 7 P.M. Daily average attendance, 42. Supported by voluntary contributions. Francis C. Travers, Pres.; E. Van Zandt, Sec'y; V. de P. Travers, 287 Greenwich St., Treas.; Miss Jane Hamblin, Matron. Maintains a

FREE EMPLOYMENT BUREAU for domestic help.

**St. Patrick's Day Nursery**, attached to St. Patrick's Schools, Mott and Prince Sts. Children taken care of from 7 A.M. to 6:30 P.M. Average attendance, 65. In charge of Sisters of Charity.

**St. Thomas' Day Nursery**, 231 East 57th St., of St. Thomas' Chapel (which see under Prot. Epis. Churches).

**Salle d'Asile et Ecole Primaire de l'Union des Societes Françaises** (FRENCH MATERNAL AND PRIMARY SCHOOL) (org. 1881, incorp. 1885), 2 South Fifth Ave. Maintains a KINDERGARTEN, PRIMARY SCHOOL and DAY NURSERY for French children from 3 to 8 years old. Open from 7 A.M. to 7 P.M. Parents pay 31 cents per week, and the children receive a warm meal daily. Th. Millot, Sec'y; Alphonse Ziegler, Treas.; P. Blanck, Inspector.

**Silver Cross Day Nursery** (org. 1890), 2249 Second Ave., near 115th St. Organized by the Guild of the Silver Cross, a branch of the order of the King's Daughters. Supported by voluntary contributions. Receipts, \$3,735, and expenditures, \$1,379, for ten months. Mrs. E. D. Gillette, Pres., 2104 Fifth Ave.; Miss Lottie L. Buxton, Cor. Sec'y, 159 West 130th St.; Mrs. E. P. Whitehouse, Treas., 64 West 140th St. The Guild has also established a KINDERGARTEN for 696c children at the same address.



**Sunnyside Day Nursery** (org. 1882, incorp. 1888), 51 Prospect Place, between 42d and 43d Sts. and First and Second Aves. Receives children of poor women for the day while the mothers are at work, at a charge of 5 cents a day. Daily KINDERGARTEN instruction is given. Average daily attendance, 26. Last year's receipts, \$3,873; expenditures, \$3,470. Open from 7 A.M. to 7 P.M. Mrs. G. Griswold, Pres., 14 West 21st St.; Mrs. P. R. Pyne, Jr., Sec'y, 36 East 36th St.; Miss Louisa Morgan, Treas., 219 Madison Ave.; Miss J. T. Jellison, Matron.

**Wayside Day Nursery** (org. 1883, incorp. 1887), 216 East 20th St. Cares for little children during the day while the mothers are at work away from home, and are each charged 5 cents a day. Daily average of attendance of little ones, 39. The Wayside Industrial classes are for girls from 6 to 16 years of age, after school hours and during the vacations, and they are taught cooking, household work, sewing etc., and each pays 10 cents a week for instruction. Supported by voluntary contributions, mothers' payments etc. Receipts, \$3,618; expenditures, \$3,190. Received also \$10,980 for purchase and repairs of house. Open from 7 A.M. to 7 P.M. Mrs. Pierpont Edwards, Pres., 107 East 34th St.; Mrs. Gordon, Sec'y; Miss Damon, Treas., 11 Park Ave. Mrs. Chas. W. Cooper, Sec'y of Industrial Classes; Mrs. John Greenough, Treas., 142 East 68th St. Mrs. Carroll, Matron.

**West Side Day Nursery and Industrial School** (org. 1883, incorp. 1884), 266 West 40th St. For the care of children during the day while their mothers are at work away from their homes, and to provide a refuge after school hours for young girls, who are taught household work, cooking, sewing, dressmaking etc. Girls from 8 to 16 years of age are admitted, and contribute 10 cents each a week. Daily average attendance in the Nursery, 28; in the Industrial Department, 48. Receipts, \$4,087; expenditures, \$2,999. Mrs. Wm. Amory, Pres. of Ladies' Committee; Mrs. James Struthers, Sec'y, 125 East 57th St.; Wm. Amory, Treas. *pro tem.*, 111 West 57th St.; Mrs. E. A. Pratt, Matron.

**Wilson Industrial School for Girls, Day Nursery**, 125 St. Mark's Place, cor. Ave. A (see Class II., Div. 6).

DIVISION 13.—*For National Calamities.*

**Blue Anchor Society, OR New York State Auxillary to the Women's National Relief Association** (org. 1880, incorp. 1882), 30 East 14th St., Room 18. Furnishes relief to those rescued from shipwreck, and for that purpose supplies the U. S. Life Saving Stations with clothing, food, delicacies etc. in any part of the United States. Also cooperates with the National Association in times of public calamity. 60 boxes of clothing and food sent last year, and two folding cots apiece to 213 Life Saving Stations. Supported by subscriptions and donations. Last year's receipts, \$4,277; expenditures, \$3,367. Mrs. Gabriel Kent, Pres., 59 West 36th St.; Miss Alice Sandford, Sec'y, "Orchard-side," Sing Sing, N. Y.; N. L. Cort, Treas., 245 Water St. The headquarters of the Association are at Washington, D. C. Mrs. Claudia B. Money, Cor. Sec'y.

## CLASS III.

### SPECIAL RELIEF.

*(Of Special Kinds and for Special Classes.)*

[Visitors are reminded of the provision made by the Societies of **FREE MASONS**, **ODD FELLOWS**, and similar secret organizations, for the worthy poor among their own fraternity, or formerly belonging thereto, and for the families of deceased members.]

---

The **Charity Organization Society** (see page 1) seeks to obtain, from the proper sources, suitable and adequate relief of the kinds named in the following Divisions, or to direct thereto.

---

#### DIVISION I.—*Legal Aid and Advice*

#### CONCERNING CLAIMS, SANITARY MATTERS, U. S. PENSIONS.

(See also Churches and Congregations.)

**Association of the Bar of the City of New York** (incorp. 1871), 7 West 29th St. By request of the Supreme Court, the Association's Committee on Grievances receives and examines complaints against unfaithful and delinquent lawyers (members or others). Address the Committee in writing. Wheeler H. Peckham, Chairman; Edward L. Patterson, Sec'y.

**General Masonic Relief Association of the United States and Canada** (org. 1885). A national organization, composed of Boards of Relief in all large cities, to detect, publish and warn against all impostors upon Masonic charity; but it does not directly give relief. Wm. Delamater, Treas., 300 Mulberry St.

**German Legal Aid Society** (**DEUTSCHER RECHTS-SCHUTZ VEREIN**) (incorp. 1876), 35 Nassau St. Renders free legal aid and advice to such worthy persons as are

unable to employ a lawyer. 4,078 cases aided last year. Receipts, \$5,086; expenditures, \$3,496. Total amount of collections and payments to clients since organization, \$211,406. Arthur Von Briesen, Pres.; F. Solinger, Sec'y; Robert Behr, Treas.; H. C. Kudlich, Attorney, 35 Nassau St., to whom apply personally from 9 A.M. to 5 P.M., or by letter.

**Hebrew Sanitary Reform Society** (1882). For the general supervision of the sanitary condition of tenement houses occupied by Hebrews, compelling landlords to obey the laws in that respect. In extreme cases of sickness or destitution it removes families at its own expense from unwholesome apartments to better ones, and furnishes medical advice and medicines. J. A. Engelhardt, Pres.; Dr. S. N. Leo, Sec'y, 103 West 55th St.; Joseph Bach, Treas., 30 Warren St., to either of whom apply.

**Institution Legatee Agency** (org. 1885), 167 West 49th St. Keeps charitable, missionary and educational institutions informed of all bequests made to them in wills admitted to probate throughout the United States. Notices of these bequests are published in *The Sheltering Arms*, a weekly journal devoted to the interests of charities, subscription \$1 per annum. Certified copies of such wills furnished when desired, at official rates. Rev. Caleb T. Ward, Sole Manager.

**Ladies' Health Protective Association** (incorp. 1884), to protect the health of the people of the City of New York by taking such action, from time to time, as may secure the enforcement of existing sanitary laws and regulations, by calling the attention of the proper authorities to any violations thereof, and to procure the amendment of said laws and regulations when they shall be found inefficient for the prevention of acts injurious to the public health. Mrs. H. S. Bell, Pres., 108 West 44th St.; Mrs. M. E. Trautmann, Cor. Sec'y, 27 Beekman Place; Mrs. S. A. Ostram, Rec. Sec'y, 42 West 48th St.; Mrs. M. F. Wendt, Treas., 127 East 91st St.

**Ladies' Union Relief Association** (see Class III., Div. 2).

**Lunacy Law Reform and Anti-Kidnapping League** (org. 1890), 10 East 14th St. For the protection of sane persons against unjust and unlawful imprisonment in insane asylums and hospitals, and to secure humane treatment and the protection of their legal and constitutional rights to those suffering from the infliction of insanity. Legal and other advice and relief is given to any person applying for such, whether rich or poor, who is deserving of protection. Supported by voluntary contributions. Bronson Murray, Chairman, 238 West 52d St; Clarissa C. Lathrop, Sec'y and National Organizer, to whom apply from 9 to 5 P.M.; Mrs. E. L. Demorest, Treas., 21 East 57th St.

**New York Association for Improving the Condition of the Poor** (Sanitary Dep't), 79 Fourth Ave. Complaints of violations of sanitary laws may be made to its Agent at its office (see Class II., Div. 2).

**New York Society for the Prevention of Cruelty to Children**, 100 East 23d St. (see Class III., Div. 4).

**People's Legal Aid Society** (incorp. 1889), Room 325, Temple Court, cor. Beekman and Nassau Sts. To give free legal advice, assistance and protection to poor people in securing their rights. Supported by subscriptions. Over 100 beneficiaries last year. Receipts, \$500; expenditures, \$2,530. Ignazio S. Reves, Pres.; Edward Ponti, Sec'y and Treas., 132 Nassau St.

**People's Mission**, formerly at 97 Varick St., has ceased to exist.

**St. Bartholomew's Chinese Guild**, 23 St. Mark's Place (see Class X., Div. 5).

**Sanitary Aid Society of the City of New York** (incorp. 1835). Investigates evasions and violations of existing sanitary laws, prosecutes offending parties and endeavors to educate public opinion on this subject. Supported by members' fees, lodging-house receipts and voluntary contributions. Last year's receipts, \$5,517; expenditures, \$5,082. Kiliaen Van Rensselaer, Pres.; Wm. H. Ross, M.P., Sec'y. 37 West 124th St.; Alex. S. Webb, Treas., 17 Lexington Ave. Maintains the

MODEL LODGING HOUSE AND DORMITORIES, 94 Division St. (see Class X., Div. 3).

**Sisters of the Stranger**, 4 Winthrop Place (Greene St.) (see Class II., Div. 2).

**Society for the Purification of Italian Quarters** (org. 1890), 55½ Mulberry St. To drive houses of ill-fame, stale-beer dives, gangs of loafers, thieves etc. from Italian quarters, and especially from the 2d Assembly District; to stop the sale of decayed fruits and vegetables; to avoid the overcrowding of tenement houses, and to improve in any way the condition of the Italians and the streets where they reside. P. Caponigri, Pres.; M. H. Barilati, Sec'y.

**Street Cleaning Aid Society** (org. 1891), 222 West 38th St. Chas. F. Chandler, Pres.; Miss F. M. Danielson, Sec'y; J. W. Ogden, Treas., 54 Wall St.

**United States Pensions**, 398 Canal St. (see Class I., Div. 3).

**Working Women's Protective Union** (org. 1863, incorp. 1868), 19 Clinton Place. For the legal protection of working women other than house servants. Collects their claims for wages, and otherwise protects them against unscrupulous employers. It also, as far as practicable, assists teachers, seamstresses, dressmakers and operators in every branch of female labor, except household service, in procuring employment. Supported by voluntary contributions. Receipts and expenditures, about \$5,000 a year. W. H. H. Moore, Pres.; John H. Parsons, Sec'y and Attorney; M. S. Beach, Treas.; Mrs. M. J. Creagh, Supt. Maintains a

WOMAN'S LIBRARY; not circulating, but any woman can use the books at the Union. Terms, \$1.50 per year, but free to any woman, with references, unable to pay. Open from 9 A.M. to 4 P.M.

*DIVISION 2.—Sick and Disabled Soldiers and Sailors.*

(See also Churches and Congregations.)

**Grand Army of the Republic** (1867). Headquarters in New York City, Room 4, basement of City Hall. Gives general relief to needy members, their widows and orphans,

**DIV. 3. *Soldiers' and Sailors' Widows and Orphans.* 87**

and aids in securing pensions and admission to the National Homes for Disabled Soldiers. In extreme cases of destitution, helps ex-soldiers who are not members. Furnishes free burial. Apply, through the headquarters, to the Commander of the Post meeting nearest to the place where the applicant resides. By a law of the State, \$35 will be paid towards the burial of any soldier who served during the late war and who dies in poverty. Information about the several Posts etc. may be had of the Memorial Committee, E. J. Atkinson, Sec'y, 4 City Hall.

**Ladies' Union Relief Association** (org. 1865, incorp. 1867). For the care and relief of the sick and disabled soldiers of the late war and their families, and of the widows and orphans of those who fell in that war. The work is now chiefly restricted to aid in procuring pensions, and in out-door relief, not exceeding \$10 a month, to those having claims upon the Managers of the National Home, Washington, D. C. Mrs. John A. Kennedy, Pres., 135 West 22d St.; Mrs. M. S. Rogers, Cor. Sec'y, 46 West 51st St.; to either of whom apply.

**National Homes for Disabled Volunteer Soldiers** (see Class I., Div. 3).

**New York State Soldiers' and Sailors' Home**, Bath, Steuben Co., N. Y. (see Class I., Div. 2).

**United States Naval Hospital**, Flushing Ave., Brooklyn (see Class I., Div. 3).

**DIVISION 3.—*Soldiers' and Sailors' Widows and Orphans.***

(See also Churches and Congregations.)

**Grand Army of the Republic**, Room 4, City Hall (see Class III., Div. 2).

**Ladies' Union Relief Association** (see Class III., Div. 2).

**Military Order of the Loyal Legion of the United States**, OFFICE OF THE COMMANDERY OF THE STATE OF NEW YORK, 202 Broadway.

**United States Pensions**, 398 Canal St. (see Class I., Div. 3).

*DIVISION 4.—Special Relief to Various Classes, Callings  
or Professions.*

(See also Churches and Congregations; and Foreigners' Relief,  
Class IV.)

**Achnosath Orchim Association**, 210 Madison St. (see Class IV., Div. 1).

**Actors' Fund of America** (incorp. 1882), 12 West 28th St. Grants relief (from funds annually collected by benefit performances at all the theatres throughout the United States, and dues from members) to needy actors, singers, musicians, stage-dancers and others interested and concerned in the management of, or who earn a living from or in connection with, any theatre or reputable place of amusement. 438 persons relieved last year. Receipts, \$31,456; expenditures, \$28,880. The Society is now erecting an ORPHANAGE. Claims for relief should be made to the Secretary as above. Albert M. Palmer, Pres.; Charles W. Thomas, Sec'y; Frank W. Sanger, Treas.

**American Seamen's Friend Society**, 76 Wall St. (see Class IX., Div. 2).

**Artists' Aid Society of the City of New York** (org. 1890), 51 West 10th St. To assist needy members (professional artists) and their families. Also controls a *free* bed in the Presbyterian Hospital for the use of any artist considered worthy, preference being given to the Society's members. Supported by members' contributions. J. C. Nicoll, Sec'y, 51 West 10th St.

**Artists' Fund Society of the City of New York**, 51 West 10th St. (see Class XI., Div. 1).

**Baptist Ministers' Home Society of New York**, 2020 Vyse St., West Farms (see Class V., Div. 2).

**Board of Trustees of Funds for Infirm Priests** (Roman Catholic) of the Diocese. Most Rev. M. A. Corrigan, D.D., Pres.



**Benevolent and Protective Order of Elks**, 115 East 14th St. (see Class XI., Div. 1).

**Charity Fund of the Chamber of Commerce** (1883), 34 Nassau St. Consists of \$57,000 bequeathed by the late John C. Green, the income of which is to be applied to the relief of distressed merchants who shall have been members of the Chamber, in good repute, and whose misfortunes were not the result of, or attended by, any dishonorable transaction on their part. Apply to the Trustees of the Fund, through George Wilson, Sec'y of the Chamber of Commerce.

**Clergymen's Retiring Fund Society** (incorp. 1874). Prot. Epis. Affords annuities to full members of 60 years of age. Rev. T. L. Holcombe, Financial Sec'y, 346 West 55th St.

**Corporation for the Relief of Widows and Children of Clergymen of the Protestant Episcopal Church in the State of New York** (incorp. 1798). For purposes named in title. Benefits are for families of members only. Total amount paid to annuitants last year, \$9,566. Rt. Rev. Henry C. Potter, D.D., Pres.; Rev. Jesse Ames Spencer, S.T.D., Sec'y, 2 Bible House; Richard M. Harison, Treas., 31 Nassau St.

**Exempt Firemen's Benevolent Fund etc.**, 174 Canal St. (see Class XI., Div. 1).

**General Society of Mechanics and Tradesmen etc.**, 18 East 16th St. (see Class XI., Div. 1).

**Grand Army of the Republic**, Room 4 City Hall (see Class III., Div. 2).

**Guild of St. Elizabeth**, Secretary's address, 440 West 23d St. (see Class IX., Div. 2).

**Havens Relief Fund Society** (1886). Administers an endowment received from the late Charles G. Havens. It appropriates its income to almoners, carefully chosen, charged to give only temporary relief to industrious persons to aid in restoring them to self-support. Clifford A. Hand, 51 Wall St., Chairman of Executive Committee.

**Home Hotel Association** (incorp. 1888), 158 St. Ann's

Ave., corner East 135th St. (formerly at 71 Java St., Brooklyn, E. D.). To provide and maintain a Home and a Fund for needy authors, artists and professional persons of both sexes, without regard to age, sex or creed. No guest allowed to remain without paying board, after employment has been obtained. A permanent HOME for the aged who have labored in literature, art or in any other profession. Supported by voluntary contributions. Last year 18 inmates were assisted for an average stay of three months and a half, 5 were provided for in boarding houses for an average of three and a half months, and 15 aided in their homes for an average time of six weeks. Supported by voluntary contributions. Receipts. \$2,381; expenditures. \$2,245. Miss Mary A. Fisher, Pres., 71 Java St., Brooklyn; Mrs. Charles T. Harris, Cor. Sec'y, 118 East 54th St.; Gen. Jas. Grant Wilson, Treas., 15 East 74th St. Apply for admittance to Mrs. A. Inez Ludlow, Ass't Treas., 118 East 54th St., or by letter to the Home.

**Home of Industry and Refuge for Discharged Convicts**, 224 West 63d St. (see Class VIII., Div. 1).

**Indians.** All Indians residing in New York State are under State control. There are no societies pledged to give temporary relief to Indians who stray from their Reservations, and all Indian applicants should be referred to Wm. Blake, Superintendent of Out-Door Poor, 66 Third Ave. The several Indian Associations and many of the Missionary Boards of the various church bodies are active in promoting the political, educational, moral and spiritual improvement of the Indians, and can supply information thereof, viz.: The American Missionary Association, 56 Reade St.; Boards of Home and Foreign Missions of the Presbyterian Church, 53 Fifth Ave.; Domestic and Foreign Missionary Society of the Prot. Epis. Church, 22 Bible House, and the New York Indian Association.

**Lutheran Church Extension Committee of the City of New York for the Relief of Poor Missions, Poor Ministers, their Widows and Orphans**, 26 State St. (see Class X., Div. 9).

**New England Society in the City of New York**, Sec'y, 76 Wall St. (see Class XI., Div. 1).

**New York City Indian Association** (see Class X., Div. 9).

**New York Colored Mission**, 135 West 30th St. (see Class IX., Div. 2).

**New York Society for the Prevention of Cruelty to Children** (incorp. 1875), 100 East 23d St. Investigates and prosecutes all cases of cruelty to children under 16 years of age. Also in special cases cares for and clothes the children, and affords a temporary home for them. Supported by voluntary contributions and subscriptions. Elbridge T. Gerry, Pres.; Dallas B. Pratt, Treas.; E. Fellows Jenkins, Sec'y and Supt., to whom apply at any hour, day or night, or to the police or judiciary.

**New York Society for the Relief of Widows and Orphans of Medical Men** (incorp. 1843). Aids the classes indicated in the title when thus related to any one who was a member of the Society for the two years previous to his death. In special cases, an aged father, widowed mother or aged sister, who had been dependent upon the deceased member, may receive relief. Supported by interest on fund, dues and donations. Assisted 12 widows and 4 children last year. Receipts, \$10,074; expenditures, \$4,057; permanent fund, \$172,180. Everett Herrick, M.D., Pres., 126 Madison Ave.; John H. Hinton, M.D., Treas., 41 West 32d St.; A. F. Currier, M.D., Sec'y, 159 East 57th St., to whom apply for relief.

**New York State Colonization Society** (1885). To colonize, with their own consent, people of color of the United States on the coast of Africa, and through them to civilize and Christianize the African tribes; and, also, generally to improve the condition of the colored population of our country. Rev. S. D. Alexander, D.D., Pres.; Chas. T. Geyer, Cor. Sec'y and Treas., 19 William St., to whom apply.

**New York Telegraphers' Aid Society**, 195 Broadway (see Class XI., Div. 1).

**Passover Relief Association** (org. 1877, incorp. 1882). To aid poor deserving Israelites, not assisted by other societies, in the observance of the Passover. Supported by dona-

tions and annual dues. 672 families aided last year. Receipts, \$648; expenditures, \$675. M. Silberstein, Pres.; Mrs. L. Michel, Treas.; Adolph Schwarzbaum, Sec'y, 772 Third Ave., to whom apply 10 days before the Passover.

**Presbyterian Board of Relief for Disabled Ministers and the Widows and Orphans of Deceased Members.** Office at 1334 Chestnut St., Philadelphia, Pa., or inquire at Presbyterian House, 53 Fifth Ave., cor. 12th St.

**Prison Association of New York** (incorp. 1846), 135 East 15th St. Aims to improve the penal system and ameliorate the condition of prisoners, whether detained for trial, held as witnesses or convicted. Aids reformed convicts after their discharge. The Tombs and Courts visited daily. Help and advice given in 1,278 cases last year. Supported by voluntary contributions. Receipts, \$4,425; expenditures, \$5,225. Theodore W. Dwight, Pres.; Charlton T. Lewis, Chairman of Executive Committee; Cornelius B. Gold, Treas., 18 Wall St.; W. M. F. Round, Cor. Sec'y, 135 East 15th St., to whom apply from 9 to 5 P.M.

NOTE.—It is not safe to deal with or assist any real or pretended ex-convicts, except by referring them or better still, by *going with* them) to the Prison Association, or to the House of Industry and Refuge for Discharged Convicts, 224 West 63d St. near Amsterdam Ave. Many falsely pretend to be convicts, because public sympathy is so deeply touched by the difficulties which this class encounter.

Maintains the

**UNITED STATES PRESS BUREAU** (org. 1888). To give employment to ex-convicts in the collection and sale of newspaper clippings.

**Russian Students' Aid Society** (1889) has ceased to exist. A small sum of money, however, remains unexpended, which may be used to assist young Russians in securing education. Apply to Bernard Gordon, M.D., 109 Henry St.

**Sailor's Snug Harbor** (org. 1801, incorp. 1806), New Brighton, Staten Island. Office, Room 33, 74 Wall St. A home for aged, decrepit and worn-out sailors. If foreign-born, must have documentary evidence of having been sailors before the mast five years, under the American flag. Accommodates about 1,000. Number of inmates last year,

836. Visitors admitted daily, except Sunday. Self-supporting. Income, about \$300,000 a year. Controlled by a Board of Trustees. Thomas Greenleaf, Comptroller; Richard Luce, 74 Wall St., Agent, to whom apply from 10 to 3 P.M.

**St. Bartholomew's Chinese Guild**, 23 St. Mark's Place (see Class X., Div. 5).

**Sands Fund of the Protestant Episcopal Church**, the interest of which is to be used by the Bishop of New York at his discretion in relief of the suffering and needy. Rev. T. R. Harris, D.D., James Pott, and J. McLean Nash, Trustees.

**Seamen's Christian Association etc.**, 665 Washington St., cor. Tenth (see Class IX., Div. 2).

**Society for the Relief of Poor Widows with Small Children**, Agent's address, 202 West 41st St. (see Class II., Div. 2).

**Society for the Relief of the Destitute Blind of the City of New York etc.**, 104th St. and Amsterdam Ave. (see Class VII., Div. 3).

**Trustees of the Fund for the Relief of Widows and Orphans of Deceased Clergymen, and of Aged, Infirm and Disabled Clergymen of the Protestant Episcopal Church in the United States of America** (org. 1853, incorp. 1855). Treasurer's Office, 70 Broadway. Instituted for the benefit of persons named in the title. Issues a report every three years. Rt. Rev. John Williams, D.D., Pres.; W. Alexander Smith, Treas.; Elihu Chauncey, Sec'y, 22 East 22d St.

**Trustees of the New York Annual Conference of the Methodist Episcopal Church** (incorp. 1843). Holds real estate and invested funds for the sole benefit of needy, disabled ministers and needy families of deceased ministers of the Meth. Epis. Church. The amount received by the Conference Stewards from church collections etc. is in addition to the receipts of the Conference Trustees, and is disbursed by them to the various beneficiaries, together with the income of the Trustees' Funds. Rev. M.D'C. Crawford,

D.D., Pres., 150 Fifth Ave.; Rev. A. K. Sanford, D.D., Sec'y, 343 West 22d St.; Rev. L. M. Vincent, Treas., Poughkeepsie, N. Y.

**United Hebrew Charities etc.**, 128 Second Ave. (see Class II., Div. 2).

**United States Marine Hospital Service**, Office at the Battery (see Class I., Div. 3).

**United States Naval Hospital**, Flushing Ave., Brooklyn (see Class I., Div. 3).

**Vassar Students' Aid Society** (org. 1889). Lends pecuniary aid without interest to students of Vassar College, graduate or undergraduate. Scholarships are usually assigned by competitive examinations held annually in June, and are tenable from one to four years. Supported by members' dues and voluntary contributions. Applications should be made to Miss Alice Hayes, Secretary of the Society, at Vassar College, Poughkeepsie, N. Y.

**Veteran Firemen's Association**, 131 West 14th St. (see Class XI., Div. 1).

**Webb's Academy and Home for Ship-Builders** (incorp. 1889). In course of erection at Sedgwick Ave. and Academy St., Fordham Heights. To afford gratuitous aid, relief and support to the aged, decrepit, invalid, indigent or unfortunate men who have been engaged in building hulls of ships or vessels, in any section of the United States, together with the lawful wives of such persons; also, "to furnish to any young man, a native or citizen of the United States, who may, upon examination, prove himself competent, of good character and worthy, gratuitous education in the art, science and profession of ship-building and marine engine-building, both theoretical and practical, together with board, lodging and necessary implements and materials while obtaining such education." Supported by endowment of \$2,000,000. William Henry Webb, Pres., 418 Fifth Ave.; Stevenson Taylor, Sec'y; Thomas S. Rowland, Treas. Apply to the President for further information.

**Woman's Charity and Industry Club and Home for**

**Friendless Colored Girls**, 221 West 37th St. (see Class II., Div. 8).

**Working Women's Protective Union**, 19 Clinton Place (see Class III., Div. 1).

**Young Women's Home Society of the French Evangelical Church etc.**, 431 West 30th St. (see Class II., Div. 9).

**DIVISION 5.—Burials.**

(See also Churches and Congregations; also many of the Societies named under Class II., Division 2, and Class XI., Division 1, assist needy families in burials.)

**Austrian-Hungarian Hebrew Free Burial Association** (incorp. 1889), 174 Norfolk St. To bury members of poor Hebrew families unable to make provision therefor. Supported by voluntary contributions. 59 buried last year. Receipts and expenditures, about \$1,000. Joseph Grosner, Pres., 1 Third Ave.; Jacob Kafka, Sec'y, 175 Suffolk St.; H. Price, Treas.

**Darech Amuno Free Burial Fund Society** (incorp. 1870). A constituent of the UNITED HEBREW CHARITIES (which see, Class II., Div. 2). Provides the ground for burials of Hebrews dying in destitution, the United Hebrew Charities paying the other burial expenses. 624 interments last year. M. E. Harris, Pres., 17 East 16th St.

**Department of Public Charities and Correction**, N. W. cor. 11th St. and Third Ave. (see Class I., Div. 1).

**Grand Army of the Republic**, Room 4, City Hall (see Class III., Div. 2).

**Guild of St. Elizabeth**, Secretary's address, 440 West 23d St. (see Class IX., Div. 2).

**Leake and Watts Association of New York City**, Sec'y, 163 East 103d St. (see Class XI., Div. 1).

**New York Press Club** (incorp. 1874), 120 Nassau St. Furnishes free burial to deceased journalists when applied for. John A. Cockerill, Pres.; A. C. Fenn, Sec'y; E. B. Phelps, Fin. Sec'y; Charles T. Arnoux, Treas.

**New York Protestant Episcopal City Mission Society**, 38 Bleecker St. (see Class IX., Div. 1).

**Southern Beneficial League**, 200 West 23d St. (see Class XI., Div. 1).

**United Hebrew Charities etc.**, 128 Second Ave. (see Class II., Div. 2).

**United States Naval Hospital**, Flushing Ave., Brooklyn (see Class I., Div. 3).

**Young Men's Christian Association etc.**, 40 East 23d St. (see Class X., Div. 4).

**Zion Aged Relief Association**, 211 West 10th St. (see Class V., Div. 2).

**DIVISION 6.**—*Aid for the Sick (except Medical), Diet, etc.*

(See also Churches and Congregations.)

**Catherine Mission**, 201 South St. (see Class IX., Div. 1).

**Children's Aid Society**, 24 St. Mark's Place (see Class II., Div. 6).

**Christmas Letter Mission** (org. in Europe 1871, in the United States 1881). Distributes, among the inmates of hospitals, institutions and prisons, Christmas messages of consolation and encouragement. Over 2,300 letters sent within city limits last year, and over 35,000 in the United States. Supported by voluntary contributions. Receipts and expenditures, about \$100 a year. Apply to Miss Mary Bussing, Sec'y for New York City, 4 East 12th St.

**Diet Kitchen of St. Thomas' House**, 229 East 59th St. (see St. Thomas' Chapel under Prot. Epis. Churches). For worthy poor of the neighborhood. Apply through the North Eastern Dispensary, 222 East 59th St.

**Guild of St. Elizabeth** (see Class IX., Div. 2).

**Hospital Book and Newspaper Society**, a department of the STATE CHARITIES AID ASSOCIATION (which see, Class I., Div. 2). Office, 21 University Place, cor. of



**Ninth St.** Receives donations of reading matter from the public for gratuitous distribution among the inmates of hospitals, asylums etc. Nearly 60,000 books and papers distributed last year. Miss Georgina Schuyler, Chairman.

**Island Mission for Cheering the Lives of the Poor and Sick** (org. 1887). To brighten the lives of those in public charitable hospitals, asylums and other institutions, by affording them occupation and diversion through pictures, books and entertainments, and by providing ordinary comforts for the aged, infirm and insane. Unsectarian. Supported entirely by voluntary contributions. Receipts, about \$1,600. Montague Marks, Pres., 79 Clinton Place; Miss Frelinghuysen, Sec'y, 25 West 15th St.; Mrs. Sidney Ashmore, Treas., 102 Waverley Place.

**King's Daughters' Committee for Tenement-House Work** (1890), 91 Madison St. To bring members of the Order into personal touch with tenement-house poor, especially those who have *no church connection*, and to work for their moral elevation on CHARITY ORGANIZATION principles; to give relief in cases of proved need which cannot otherwise be assisted; to supply nursing, sick-room comforts and nourishing food to cases reported by the summer corps of physicians of Board of Health. This branch of the work includes FRESH-AIR WORK for the children and distribution of flowers, and is supported by voluntary contributions. Receipts last year, \$1,882; expenditures, \$1,862. Mrs. James F. Ruggles, Pres.; Mrs. M. A. Williamson, Sec'y; Mrs. E. T. Waterlow, Treas. Apply to Miss Annie M. Dewey, Cor. Sec'y and Manager, at 91 Madison St., from 9 to 5 P.M.

**Lazarus Guild of the New York Skin and Cancer Hospital** (org. 1891). To provide clothing, old linen and delicacies for the patients, and to raise money for the endowment of *free beds* in the New York Skin and Cancer Hospital, and to render such comfort as may be possible. The hospital wagon calls at the residence of Mrs. George Lewis, 411 Fifth Ave., for delicacies etc., and at the house of Mrs. Richard Irvin, 12 West 36th St., for donations of old clothing, books, papers etc., every Friday. Mrs. J. A. Lowery, Pres., 32 West 35th St.; Mrs. Edward Winslow,

Sec'y, 27 West 53d St.; Miss Louise Taylor, Treas., 105 East 18th St.

**Needlework Guild of America, New York City BRANCH** (org. 1891). To provide new, plain, suitable garments for the needs of hospitals, homes and other charities, and to supply a channel through which all persons may work in unity for this object. Men, women and children of all classes may become members. Mrs. Arthur M. Dodge, Pres.; Mrs. H. M. Dewees, Sec'y, 12 West 18th St.; Mrs. Paul Dana, Treas., 1 Fifth Ave.

**New York Association for Improving the Condition of the Poor**, 79 Fourth Ave. (see Class II., Div. 2).

**New York Bible and Fruit Mission to our Public Hospitals** (org. 1876, incorp. 1878), 416 to 422 East 26th St. To provide the patients in the public hospitals with religious ministrations, and also to supply fruit and other delicacies which may conduce to their comfort and restoration; to maintain a COFFEE-HOUSE with its various adjuncts, and by means of entertainments, industrial classes, personal visitations endeavor to ameliorate and elevate the condition of the poor of the neighborhood, and to aid and reform the ex-convict, the inebriate and convalescent. Makes weekly visits to all the hospitals under the Dept. of Pub. Char. and Cor., and distributes food, flowers, delicacies and reading matter. Supported by receipts from Coffee-House, Lodging-House, Broom-Factory etc., and voluntary donations. Last year's receipts, \$31,801; expenditures, \$30,112. Mrs. Wm. T. Blodgett, Pres.; Mrs. David H. Goodwillie, Sec'y; Miss Marcella Buchanan, Treas. Maintains the following at the foregoing address:

**MANHATTAN CHAPEL**, 422 East 26th St.; where denominational religious services are held every evening of the year, also Sundays at 9 A.M. for men, and Sunday-school for children at 2 P.M.

**BIBLE READERS**, who visit among the poor and in the hospitals, assist at the services and help conduct **MOTHERS' MEETINGS**.

**COFFEE-HOUSE AND RESTAURANT**; open from 6:30 A.M. to 7:30 P.M., where meals and tickets for food are sold at

moderate prices. 84,061 meals furnished last year. Miss S. A. Chinn, Supt.

**LODGING-HOUSE**; accommodates 160 men with clean beds, well-ventilated dormitories and hot and cold baths, for 15 to 25 cents per night. 33,081 lodgers registered last year. W. R. Escher, Supt.

**BROOM-FACTORY**; gives employment to men out of work, convalescent men from the hospitals and ex-convicts, with efforts to reform the latter. Paid \$2,291 in wages last year.

**PENNY PROVIDENT FUND**, Station of.

**PROTECTIVE WORK**; a Protective Missionary is employed to protect and guide young women coming as strangers to the city from every part of the world by rail or steamer. 256 such young women were cared for last year.

**READING-ROOM AND CIRCULATING LIBRARY**; for the benefit of all classes.

**KITCHEN GARDEN and SEWING CLASSES**; open from November until May, for little girls.

**FRESH-AIR FUND**; sends a limited number of women and children to the country for one, two or three weeks.

**LOAN RELIEF**; loans articles for use among the sick, and also money.

All further information can be had at the Coffee-House, 416 East 26th St., where also apply for free meal tickets and lodgings.

**New York City Mission and Tract Society, WOMAN'S BRANCH**, 106 Bible House (see Class IX., Div. 1).

**New York Diet Kitchen Association** (incorp. 1873). For providing nourishing food, such as beef-tea, mutton broth, milk, rice and oatmeal, free, for the destitute sick. The food shall be issued upon the written requisitions of House and Visiting Physicians of the Dispensaries of the city. In *special* cases the Directress may procure the gratuitous service of physicians other than those named, to whom shall be furnished blank orders, or, in cases of great urgency, may herself make requisitions on the Kitchen. Open from 9 to 3 P.M. Supported by subscriptions and

legacies. 14,818 assisted during past year. Receipts, \$11,890; expenditures, \$8,113. Mrs. A. H. Gibbons, Pres., 55 West 47th St.; Mrs. August Lewis, Sec'y, 112 East 16th St.; Mrs. J. D. Smillie, Treas., 110 East 38th St. Maintains 5 Kitchens, which are located as follows:

EAST SIDE DISPENSARY DISTRICT, 269 Third Ave.

NORTH WESTERN DISPENSARY DISTRICT, cor. 36th St. and Ninth Ave.

NEW YORK DISPENSARY DISTRICT, 137 Centre, near White St.

No. 4, 619 East Fifth St.

No. 5, N. E. cor. of East 69th St. and First Ave.

**New York Flower and Fruit Mission** (org. 1870), 104 East 20th St. Distributes flowers, fruits and delicacies to the sick in hospitals and tenement houses. Also sends evergreens, cards, mottoes etc. to sick children in homes and hospitals at Christmas, and delicacies to the sick and infirm. Open Mondays and Thursdays from 10 to 4 P.M., from middle of May to last of October. Supported by voluntary contributions. Address Miss Ella E. Russell, Sec'y, as above.

**New York Home for Convalescents**, 443 East 18th St. (see Class VI., Div. 2).

☞ **Sanitarium for Hebrew Children**, 124 East 14th St. (see Class VI., Div. 9).

**Shut-In Society** (orig. 1877, org. 1884), 146 East 52d St. It is not an almsgiving society, but designed for social cheer and spiritual comfort. A society for invalids, and of associates who are in health, whose object is to relieve the weariness of the sick-room by correspondence and other acts of kindness among members. Unsectarian. Publishes a monthly periodical, "The Open Window," editor, Mrs. Helen E. Brown. Has a library, and supplies wheel-chairs. Numbers 2,000 invalids and 900 associates. Supported by voluntary contributions. Last year's receipts and expenditures, \$2,354. Mrs. R. R. Proudfit, Pres.; Mrs. H. E. Munroe, Sec'y and Treas., Ashland, Mass.

DIVISION 7.—*Loans.*

(See also Churches and Congregations.)

**Loan Relief Association** (org. 1876, incorp. 1878). Meets Tuesdays and Wednesdays in Chalmers Church Sunday-school room, Seventh Ave. and 18th St. Confines its work exclusively to the 16th Ward. Has a Coal Club, Blanket Club, Fresh-Air Fund, Dietary, Nurses, Library; provides work for women, furnishes necessary clothing, medical assistance, and nurses and delicacies to the sick poor, makes loans on written security, and also loans various articles required in case of sickness. Supported by subscriptions, donations, membership fees etc. Last year's receipts, \$1,478; expenditures, \$1,447. Miss M. H. Avery, Pres.; Mrs. S. W. Evstaphieve, Sec'y; Mrs. H. C. Phillips, Treas., 72 West 12th St.; Mrs. F. Husbands, Missionary-Nurse, to whom apply at the schoolroom.

**New York Bible and Fruit Mission etc.**, 416 East 26th St. (see Class III., Div. 6).

**United Hebrew Charities etc.**, 128 Second Ave. (see Class II., Div. 2).

**Vassar Students' Aid Society**, address Sec'y, Vassar College, Poughkeepsie, N. Y. (see Class III., Div. 4).

DIVISION 8.—*Sea and Country Excursions.*

(See also Churches and Congregations.)

**Bartholdi Crèche** (see Class II., Div. 11).

**Children's Aid Society**, 24 St. Mark's Place (see Class II., Div. 6).

**Gilbert A. Robertson Home**, Scarsdale, N. Y. (see Class II., Div. 11).

**King's Daughters' Committee for Tenement-House Work**, 91 Madison St. (see Class III., Div. 6).

**New York Association for Improving the Condition of the Poor**, 79 Fourth Ave. (see Class II., Div. 2).

**New York Prot. Epis. City Mission Soc.**, 38 Bleecker St. (see Class IX., Div. 1).

ST. BARNABAS' FRESH-AIR FUND.

**St. John's Guild**, 501 Fifth Ave. (see Class VI., Div. 9).

**Sanitarium for Hebrew Children**, 124 East 14th St. (see Class VI., Div. 9).

**"The Little Mothers" Aid Society**, 305 East 17th St. (org. 1890). To provide summer day excursions for little girls obliged to take care of younger children while their parents are at work, and who do not receive the benefits of other Fresh-Air Charities. Also furnishes evening entertainments during the winter, and classes in cooking and sewing; supplies needful garments etc. Supported by voluntary contributions Mrs. J. H. Johnston, 305 East 17th St., Chairman of the Committee in charge; Geo. F. Vail, Treas., Fourteenth St. Bank. Maintains the

HOLIDAY HOUSE, Pelham Bay Park; contains five beds for sick children. Mrs. J. St. Clair Hillis, M.D., Physician in charge.

**Tribune Fresh-Air Fund**, Tribune Building (see Class II., Div. 11).

**Working Girls' Vacation Society**, 223 West 38th St. (org. 1883, incorp. 1885). For respectable unmarried working girls who have satisfactory recommendations, and certificate of a physician that a vacation is needed. Provides two weeks' vacation in the country, with fares and board, at the nominal sum of \$1.50 per week; pays fares of working girls to their friends in the country, and also gives day excursions about New York Harbor. Supported by voluntary contributions. In 1890, 490 girls sent to the country, 47 fares paid, and over 2,000 Glen Island tickets furnished. Receipts, \$6,980; expenditures, \$4,019; permanent fund, \$4,989. Mrs. James F. Drummond, Pres.; Mrs. Wm. Herbert, Sec'y, 436 West 22d St.; Miss Edith Bryce, Treas. Apply through clergymen, city missionaries or the CHARITY ORGANIZATION SOCIETY.

**Working Women's Vacation Society of Brooklyn** (org. 1885). Gives a fortnight's vacation to needy and

deserving married women; children under 8 years old are sent with their mothers when necessary. Special cases are sent from New York City. Supported by voluntary contributions and members' fees. Number of beneficiaries last year, 1,319. Receipts, \$1,281; expenditures, \$1,268. Rev. J. H. Darlington, Pres.; Mrs. E. B. Darlington, Sec'y, 481 Bedford Ave., Brooklyn, E. D.; Mrs. Wm. Donald, Treas.

## CLASS IV.

### FOREIGNERS' RELIEF.

(See also list of Consuls, page 13.)

[Many of the nationalities have a number of mutual benefit societies which give limited general relief to distressed fellow-country-people who are not members. These are too transient for compilation, but may be learned by inquiry of leading societies when occasion requires.]

The **Charity Organization Society** (see page 1) seeks to obtain, from the proper sources, suitable and adequate relief of the kinds named in the following Divisions, or to direct thereto.

#### DIVISION 1.—*General Relief.*

(See also Mutual Societies, and Churches and Congregations.)

**Achnosath Orchim Association** (org. 1889), 210 Madison St. Gives material relief and moral aid to Jewish immigrants by furnishing temporary free lodgings and meals, and help to procure employment and transportation to relatives. Supported by members' dues and donations. 4,000 cared for last year. Kasryel H. Sarasohn, Pres., 185 East Broadway; L. Marcus, Fin'l Sec'y; Sol. Eliasberg, Treas., 141 East Broadway. Maintains the

**ACHNOSATH ORCHIM** (Hebrew Sheltering Home). M. B. Guttstadt, Supt.

**American Committee for Ameliorating the Condition of Russian Refugees** (org. 1891), Room 89, 45 Broadway. To take exclusive charge, in correspondence with existing organizations and local committees to be formed throughout several sections of the Union, of the reception, aid, distribution and placing of Jewish refugees.



from Russia. It aims to secure employment and homes, preferably in places not largely populated, and to provide for instruction in the English language and industries. Lewis Seasongood, Pres.; Jacob H. Schiff, Treas.; M. W. Platzek, Local Chairman.

**Baron de Hirsch Fund** (org. 1889), Room 89, 45 Broadway. For the benefit of Russian Roumanian immigrants who have been, except for educational purposes, in this country not longer than two years. To Americanize and assimilate the immigrants with the masses by teaching them to become good citizens, and to prevent, by all proper means, their congregating in large cities. It furnishes mechanics with tools; teaches easily acquired trades or the knowledge of the use of tools; pays entrance fees into Trades Unions; loans small sums, in exceptional cases, to help to self-support, but gives no alms or charitable relief. Gives transportation to points where it is positively known there is a market for the particular kind of laborers sent forward. It establishes Day and Night Schools for both children and adults, only when the local authorities or organizations have failed to make such provision, wherein shall be taught the elementary branches of English, and which shall include the Constitution of the United States and improved sanitary habits. Myer S. Isaacs, Pres.; Jesse Seligman, Treas.; A. S. Solomons, Gen'l Agent.

**Belgian Society of Benevolence** (SOCIÉTÉ BELGE DE BIENFAISANCE) (incorp. 1871), 135 Duane St. For the relief of indigent Belgians and their descendants. Supported by voluntary subscriptions. Last year's receipts, \$2,496; expenditures, \$1,549. Charles Mali, Pres., 329 Broadway, to whom address all correspondence; F. Jonghmans, Sec'y, 329 Broadway; A. De Braekeleer, Treas., 31 Barclay St. Apply Tuesdays and Fridays from 4 to 5 P.M. as above.

**Chinese Hospital Association**, 45 Hicks St., Brooklyn (see Class VI., Div. 1).

**Christopher Columbus Italian Hospital of the City of New York**, 320 East 109th St. (see Class VI., Div. 1).

**Emigrant Mission Committee of the German Evangelical Lutheran Synod of Missouri, Ohio and other**

**States, at the City of New York** (org. 1869, incorp. 1889), 8 State St. Its object is to protect those German Lutherans from imposition who emigrate to North America, to render them counsel, assistance and general aid. Supported by voluntary contributions from Lutheran congregations. Rev. F. Koenig, Chairman; Rev. J. H. Sieker, Sec'y; W. C. Farr, Treas.; Rev. S. Keyl, Missionary for German immigrants; Rev. E. Petersen, Missionary for Scandinavian immigrants. Maintains the

**LUTHERAN PILGRIM HOME** (Lutherisches Pilger Haus), 8 State St. Gives cheap lodgings to those able to pay, and free lodgings to the destitute. Applicants must be respectable. Capacity, 150 inmates. Charge \$1 per day, or 25 cents per meal without lodging.

**Evangelical Aid Society for the Spanish etc.**, 1345 Lexington Ave. (see Class IX., Div. 2).

**French Benevolent Society of New York** (SOCIÉTÉ FRANÇAISE DE BIENFAISANCE DE NEW YORK) (org. 1809, incorp. 1819), 320 and 322 West 34th St. Assists the needy French by furnishing medical advice and medicines, food, clothing, money and temporary shelter. Supported by voluntary contributions and patients' fees. Last year's receipts, \$34,844, including \$1,400 from the French Government; expenditures, \$34,536. Joseph Thoron, Pres.; Casimir Thoron, Sec'y; Charles Coudert, Treas. Maintains the following at the same address:

**RELIEF BUREAU**; gives general relief to the French.

**BUREAU OF IMMIGRATION**; directs French immigrants on arrival, and returns to France those remaining a charge upon the Society.

**NIGHT REFUGE**; gives temporary shelter and food to poor French persons or descendants.

**DISPENSARY**; open daily, except Sundays, from 2 to 3 P. M., for free advice to sick French persons or descendants, and medicine is given to the indigent only. 1,789 treated and 6,872 prescriptions dispensed last year.

**FREE MEDICAL ATTENDANCE** to poor indigent French in their homes, when unable to be received in the Hospital.

**HOSPITAL**; for sick poor French. Indigent patients

admitted free, but those able to pay are charged according to circumstances. Apply at the Hospital daily, except Sundays and holidays, from 2 to 3 P.M. Accident cases received at any time. 460 patients last year. Visitors admitted Thursdays and Sundays from 10 to 11 A.M. and from 1 to 4 P.M.

A HOME; where the aged, indigent and infirm French or descendants of both sexes are given a temporary home, until placed in the care of the HOME FOR THE AGED OF THE LITTLE SISTERS OF THE POOR.

**French Benevolent Society of the Ladies of St. Vincent de Paul** (SOCIÉTÉ FRANÇAISE DE BIENFAISANCE DES DAMES DE ST. VINCENT DE PAUL) (org. 1845). Cares for French widows, old and infirm women, and orphans under the charge of the Sœurs Marianites de St. Croix. 34 orphans are cared for. No assistance is given to men. Supported by charitable offerings. Last year's receipts, \$4,133; expenditures, \$3,247. Applications examined at the meeting, 1st Wednesday of each month from October to June, at 215 West 39th St. Money, clothing and work distributed by the Ladies 1st Thursday of each month, from 2 to 5 P.M., in the basement of the Church of St. Vincent de Paul, 127 West 23d St. Mme. E. La Montagne, Pres.; Mlle. A. G. de Blossières, Sec'y; Mme. R. J. Hoguet, Ass't Sec'y; Mme. E. Fort, Treas.; Mme. Chas. Du Vivier, Préposée au Vestiaire.

**German Ladies' Society etc.** Sec'y, 175 West 58th St. (see Class II., Div. 2).

**German Mission House Association of the Port of New York** (incorp. 1867), 27 State St. Protects and ministers to the German immigrants directed to their care. Supported by voluntary contributions and income of invested funds. Last year's receipts, \$2,038; expenditures, \$1,763. C. W. A. Romer, Pres.; Rev. P. Quattlander, Sec'y, 256 Second St.; F. K. Keller, Treas., 664 Sixth Ave.; Rev. Geo. H. Simons, Supt. and Missionary, 27 State St., to whom apply.

**German Society of the City of New York** (DEUTSCHE GESELLSCHAFT) (org. 1784, incorp. 1804), 13 Broadway

(P. O. Box 1429). Assists all needy Germans, by furnishing medical advice and medicines, money and general relief. Three physicians visit German families. Supported by members' dues, voluntary contributions and interest on fund. Number assisted last year, 3,120. Receipts, \$37,580; expenditures, \$28,485; permanent fund, \$126,300. G. H. Schwab, Pres.; E. Steiger, Sec'y; W. A. Schmitthener, Treas.; Julius Hoffman, Manager, to whom apply from 9 to 5 P.M.

**Hebrew Sheltering House Association** (see Achnosath Orchim Association, p. 104).

**Holland Reformed Church** (which see under Reformed Dutch Churches), 279 West 11th St. Renders assistance to immigrants from Holland landing at New York. Apply daily, except Sunday, from 8 to 9 A.M. and 2 to 3 P.M.

**Hungarian Association of the City of New York** (org. 1884, incorp. 1886), 255 East Third St. For the support and protection of Hungarian immigrants, procuring employment and transportation to Hungary for those disabled and sick. Meets second Monday of each month. Supported by members' dues and voluntary contributions. Assisted 275 cases last year. Receipts, \$1,325; expenditures, \$1,167; permanent fund, \$2,500. M. Schnitzer, Pres., 120 Broadway; L. Schonberger, Sec'y, 63 Duane St.; D. A. Mayer, Treas., 527 Broadway. Apply from 9 to 5 P.M.

**Immigrant Girls' Home and Training School of the Woman's Home Missionary Society of the Meth. Epis. Church**, 27 State St. A safe temporary resting place for women and girls waiting for friends and desiring employment or counsel. Under the care of the BUREAU OF IMMIGRANTS. Mrs. Jennie Fowler Willing, Sec'y, 357 West 24th St.; Mrs. E. Smith, Supt. (see Class X., Div. 9).

**Irish Emigrant Society** (org. 1841, incorp. 1844), 51 Chambers St. and 29 Reade St. Affords advice, information, aid and protection to immigrants from Ireland, and generally to promote their welfare. James Rorke, Pres.;

Denis Daly, Sec'y; Jos. A. Kernan, Treas. Apply as above from 9 to 4 P.M.

**Italian-American Progressive Club**, 246 Elizabeth St. (see Class XI., Div. 1).

**Italian Benevolent Society** (SOCIETA ITALIANA DI BENEFICENZA EMIGRAZIONE E COLONIZZAZIONE) (org. 1857, incorp. 1882), 20 Varick Place. For the relief of sick and needy Italians; to improve their moral and physical condition, to assist immigrants and to form colonies in different parts of the country. 10,409 persons fed and 31,227 meals given last year. Receipts, \$2,763; expenditures, \$1,778. Peter Arata, Pres.; Benedict Morossi, Sec'y; D. Cella, Treas.

**Italian Home** (ISTITUTO ITALIANO) (incorp. 1889), 179 Second Ave. A benevolent, protective association, to afford advice, aid, education, information and protection to the Italians in this country and city, and in any lawful manner to further their welfare and benefit. It has four branches, viz.: 1. HOSPITAL; 2. RELIEF BUREAU; 3. PROTECTION OF THE ITALIAN COLONIZATION EMIGRATION; and 4. INSTRUCTION (free night schools for adults). The Home contains 40 beds for infirm adults, the sick and disabled; convalescents receive temporary care. There is also a Kitchen where cheap meals can be obtained *free*, but no lodgings. Supported by voluntary contributions and donations. Cared for 1,619 patients in the Hospital, 899 destitute Italians and 1,535 immigrants last year. Receipts and expenditures, \$5,883. Salvatore Cantoni, Pres., 49 Wall St.; Alessandro Oldrini, Cor. Sec'y, 179 Second Ave.; P. Caponigri, Treas., 55½ Mulberry St.

**Italian Mission of the Protestant Episcopal Church**, 309 Mulberry St. (see Class IX., Div. 2).

**Jewish Immigrants' Protective Society of New York** (1885), 124 Second Ave. For the relief and protection of Jewish immigrants. Controlled by Board of Directors, and supported by members' dues and voluntary contributions. Meets once a month at the various residences of the Directors. Ferdinand Levy, Pres.; S. Hailbloom, Sec'y.

**Leo House for German Catholic Immigrants** (incorp. 1889), 6 State St. Receives and protects German Catholic immigrants just landed ; those with means must pay board, but the needy are provided free. Supported by immigrants' pay, donations and contributions from the St. Raphael's Society. Accommodates 70 people. Conducted by the Sisters of the Holy Cross. Maintains a

CHAPEL ; services conducted by Rev. Father Geyer, to whom apply for information.

**Limerick Men's Benevolent and Social Association**, 116 East 13th St. (see Class XI., Div. 1).

**Lutheran Emigrants' House Association** (incorp. 1871), 26 State St. Maintains the EMIGRANT HOUSE, in which emigrants of any nationality, who will comply with the rules of the House, are boarded and lodged at nominal prices for those able to pay ; others are cared for free until employment is found. E. C. Körner, Pres. ; Wm. Hauff, Sec'y, 41 Park Row ; W. A. Schmitthener, Treas. ; Rev. Wm. Berkemeier, Missionary ; Rev. A. B. Lilja, Swedish Missionary. Apply at the House.

**Mission of Our Lady of the Rosary**, 7 State St. For the protection and relief of immigrant girls. 3,000 cared for last year in the Home. Rev. M. Callaghan, Director.

**Norwegian Benevolent Society**, 160 Third Ave. (see Class XI., Div. 1).

**Norwegian Relief Society** (org. 1883), now at cor. Fourth Ave. and 46th St., Brooklyn (formerly at 44 East 57th St). Maintains the NORWEGIAN DEACONESS HOME AND HOSPITAL, containing 30 beds, some of which are free according to the needs of applicants. Visitors admitted Saturdays from 2 to 5 P.M. Last year's receipts, \$5,773; expenditures, \$3,674. Helps needy Norwegians in physical and mental distress. Apply to the Supt. as above.

**Polish Benevolent Society**, 161 East 25th St. (see Class XI., Div. 1).

**Russian Students' Aid Society** (see Class III., Div. 4).

**St. Andrew's Society of the State of New York** (org. 1756, incorp. 1826), 287 East Broadway; for the relief of worthy distressed natives of Scotland and their descendants. Assisted 2,161 last year. Receipts, \$4,366; expenditures, \$4,472; permanent fund, \$52,980. John Sloane, Pres.; George H. Watson, Sec'y; Alex. Laird, Treas.; George Calder, Almoner and Gen'l Agent, to whom apply from 8:30 to 11:30 A.M.

**St. David's Society of the State of New York** (org. 1835, incorp. 1846). Meets 3d Monday in March, June, September and December, at 21 University Place. Assists needy Welsh people. Expenditures, about \$485 per year. Rev. D. Parker Morgan, D.D., Pres.; John Thomas, Treas.; Josiah D. Evans, Sec'y, 62 West 19th St.

**St. George's Society of New York** (org. 1786, incorp. 1838), 7 Battery Place. Assists needy English residents of New York or vicinity by alms, advice or help to secure work. Special attention to destitute and helpless women and children. No tramps or recent immigrants relieved. F. W. J. Hurst, Pres.; Berkeley Mostyn, Sec'y; Thomas B. Bowring, Treas. Apply to Almoner, C. N. Crozier, 7 Battery Place, from 9 to 4:30 P.M.

**St. Raphael's Society for the Protection of German Catholic Immigrants** (org. 1883), 6 State St For purpose indicated in title. Rt. Rev. W. M. Wigger, D.D., Pres.; Rev. Father Geyer, Sec'y; Joseph Schaefer, Treas.

**Scandinavian Immigrants**, aid to (see EMIGRANT MISSION COM. ETC., this class and division, page 105).

**Society of the Friendly Sons of St. Patrick** (see Class XI., Div. 1). No longer gives outside general relief.

**Spanish Benevolent Society of New York** (SOCIEDAD ESPAÑOLA DE BENEFICENCIA) (org. 1882), 140 Maiden Lane. Assists all needy persons, chiefly Spaniards, found worthy and recommended by the Committee on Benevolence. Has 120 members. Supported by voluntary contributions of the Spanish colony. 150 applicants aided last year. Receipts, \$815; expenditures, \$503. Cesáreo Vigil, Pres.; M. Campo, Sec'y, 140 Maiden Lane; Javier Egui-guren, Treas., 120 Maiden Lane.

**Swiss Benevolent Society of New York** (org. 1851), 108 Second Ave. Assists deserving indigent Swiss. Supported by voluntary contributions and donations by the Swiss Confederation. 6,507 lodgings and 20,516 meals provided, and employment found for 97 persons last year. Receipts, \$6,949; expenditures, \$7,798; permanent fund, \$36,682. Henry Escher, Pres.; Henry A. Alioth, Sec'y; Jules Racine, Treas. Maintains the

SWISS HOME; a temporary home with medical attendance for Swiss of both sexes who are without means. Henry Engelhardt, Supt.

**Young Women's Home Society of the French Evangelical Church** etc., 341 West 30th St. (see Class II., Div. 9).



## CLASS V.

### PERMANENT RELIEF OF DISTRESS.

*(Other than for Sick or Defective.)*

---

The **Charity Organization Society** (see page 1) seeks to obtain, from the proper sources, suitable and adequate relief of the kinds named in the following Divisions, or to direct thereto.

---

#### DIVISION 1.—*Homes for Children only.*

(See also Churches and Congregations.)

**Arthur's Home for Destitute Boys** (org. 1882, incorp. 1889, as a "Protestant Home"), Summit, N. J. A Prot. free home for orphans, half-orphans and destitute children whose parents or friends are unable to assist in supporting them, or who can pay only a small sum, from \$3 to \$6 a month. Legal surrender required only in special cases. Accommodates 40. Total number at present, 34, of whom 11 are partially supported by their parents. Last year's receipts, \$1,436; expenditures, \$1,372. Although in New Jersey, it receives children from New York, without distinction of creed. Apply to Mrs. G. K. Holmes, Sec'y, Summit, N. J., or to Mr. Robert Tyler, 125 Lexington Ave., New York City.

**Asylum of St. Vincent de Paul** (incorp. 1868), 215 West 89th St. Under the auspices of the Church of St. Vincent de Paul. For the reception and education, secular and religious, of destitute and unprotected orphans, half-orphans and friendless children of both sexes from 4 years and upwards, preferably of French birth or parentage. Capacity for 250. Has a Fresh-Air fund for sending the children to the seaside in summer. Supported by voluntary contributions and allowance from the city. Last year's

receipts, \$28,945, of which \$14,698 were from public funds; expenditures, \$27,630. Under charge of the Sisters Mari-sultes of the Holy Cross. Rev. Gaston Septier, Pres.; Chas. E. Le Barbier, Sec'y; Henry Amy, Treas., 31 Nassau St. Apply to the Mother-Superior at the Asylum.

**Asylum of the Sisters of St. Dominic** (incorp. 1890). House of Reception, 137 to 143 Second St. To maintain a home for destitute, homeless and unprotected children, as well as for such children as may be committed by a magistrate; to provide for their support, and moral and material welfare. Supported by voluntary contributions and public funds, from which were received \$57,862 last year. In charge of the Sisters of St. Dominic, to whom apply at the Convent, 137 Second St. Maintains an

ASYLUM AND INDUSTRIAL SCHOOL at Blarveltville, Rockland Co., N. Y. Capacity, 250.

**Berachah Orphanage** (incorp. 1886), 13th St., near First Ave., College Point, L. I. Under the auspices of the Gospel Tabernacle (which see under Miscellaneous Churches). For the care of destitute orphans. Capacity, 40. Annual receipts and expenditures, about \$5,000. Rev. A. B. Simpson, Pres.; Rev. A. E. Funk, Sec'y; O. T. Schultz, Treas.; Mrs. O. T. Schultz, Supt., 690 Eighth Ave., to whom apply, or to the Pres.

**Bethlehem Orphan and Half-Orphan Asylum** (incorp. 1886), Second Ave., College Point, L. I. For the relief, care, maintenance and education of orphan and half-orphan children from 3 to 14 years, according to the doctrine of the Evangelical Lutheran Church. Capacity, 85. Under the control of 13 Lutheran Congregations of New York and vicinity. Supported by annual subscriptions and donations. Last year's receipts, \$6,682; expenditures, \$9,582. Apply to Rev. E. Bohm, Pres., 341 East 18th St.

**Burnham Industrial Farm**, Canaan Four Corners, Columbia Co., N. Y. (see Class VIII., Div. 3).

**Children's Aid Society**, 24 St. Mark's Place (see Class II., Div. 6).

**Children's Fold** (org. 1867, incorp. 1871), cor. of 92d St.

and Eighth Ave. Receives homeless children over 4 and under 10 years of age, especially those recommended by the clergy of the Prot. Epis. Church. The inmates are divided into 2 families; one of about 100 boys at 92d St., and the other of about 70 girls at 155th St. Each family has its house-mother, and Miss E. Butler has general supervision of all and receives and discharges the children. Supported by voluntary contributions and city appropriations. Number of children last year, 227, from 4 to 14 years of age, and all attend the public schools. Receipts, \$21,072, of which \$15,037 were from public funds; expenditures, \$20,950. Rev. T. M. Peters, D.D., Pres., 225 West 99th St.; W. H. Brown, Sec'y, 127 West 43d St.; James Pott, Treas., 14 Astor Place. Apply to any Prot. Epis. clergyman, or at the Home as above daily, except Saturday and Sunday, from 9 to 10:30 A.M.

**Colored Orphan Asylum and Association for the Benefit of Colored Children in the City of New York** (incorp. 1838), West 143d St. and Boulevard. Receives orphans of both sexes between the ages of 2 and 10 years, and provides for them gratuitously, except those entrusted to the institution by a parent or guardian, who must pay 75 cents per week, with the privilege of withdrawing them at the age of 12. All children are instructed in home industries and then indentured into families or trades at the same age. Accommodates 315. Supported by subscriptions and public school fund. 371 inmates last year. Receipts, \$40,513, of which \$16,484 were from public funds; expenditures, \$29,840. Destitute children should be committed by Police Justices of this city. Visiting days, Mondays to Fridays from 10 to 4 P.M. Mrs. Augustus Taber, 1st Directress; Miss Elizabeth T. Wall, Sec'y; Mrs. Sarah G. Van Dusen, Treas., 61 West 86th St.; M. K. Sherwin, Supt., to whom apply at the Asylum, or to the Treasurer.

**Day Nursery and Babies' Shelter** (org. 1873, incorp. 1881), 118 West 21st St. Under the auspices of the Church of the Holy Communion (which see under Prot. Epis. Churches). For homeless children not over 5 years and those whose parents are too poor, sick or overworked to care for them. Visitors received daily, except Sunday, from 11 to 4 P.M. Cared for 30 inmates last year. Receipts,

\$5,347; expenditures, \$4,203; permanent fund, \$12,000. Mrs. H. L. Roosevelt, Pres.; Wm. Innes, Sec'y; Miss Alice Pine, Treas., 31 West 10th St.; Miss E. J. Hall, Matron. Maintains a

SUMMER HOME at North Long Branch, N. J., during July, August and September.

**Dominican Convent of Our Lady of the Rosary** (incorp. 1880), 329 East 63d St. For religious, charitable, educational and reformatory purposes. **ST. AGNES CONVENT**, Sparkill, N. Y., is a branch of the above. Cares for and trains destitute girls from 2½ to 14 years of age, committed by a magistrate or otherwise. Capacity, 500. Last year's receipts, \$60,558, of which \$53,827 were from public funds; expenditures, \$60,360. Apply to the Superioress, Mother Mary Dominic, at the Convent.

**Eighth Ward Mission** (org. 1877), 1 Charlton St. (formerly at 9 Ludlow Place). Maintains a HOME, where it cares for and educates orphan boys too old to be retained in institutions and unable to support themselves. Secular and religious instruction given. Supported by voluntary contributions. Last year's receipts, \$3,206; expenditures, \$3,239. W. Bayard Cutting, Chairman of Advisory Committee; John Crozier, Sec'y; R. Fulton Cutting, Treas., 32 Nassau St.; Mrs. M. Laidlaw, Supt., as above, to whom apply. Maintains an

INDUSTRIAL SCHOOL for poor girls from 8 to 15 years of age. Open every Saturday from October to May, from 2 to 4 P.M. Over 75 in attendance. Also the

BROWN MEMORIAL HOME, Sing Sing, N. Y., where the boys spend the summer.

**German Odd-Fellows' Home Association of the State of New York**, 87 Second Ave. An ORPHANAGE is being erected near to the HOME FOR THE AGED AND INFIRM, at Unionport, N. Y., to be ready for occupancy early in 1892 (see Class XI., Div. 1).

**Hebrew Benevolent and Orphan Asylum Society of the City of New York** (incorp. 1832 as Hebrew Benevolent Society of the City of New York; re-incorp. 1860), Amsterdam (Tenth) Ave. and 136th St. Is a constituent

of the United Hebrew Charities. Maintains an asylum for the support, education and industrial training of Hebrew orphans and half-orphans of both sexes. Capacity, 572. Present number, 570. Supported by voluntary contributions and city funds. Last year's receipts, \$150,260, of which \$64,206 were from public funds; expenditures, \$140,509. Guardians must apply for admission to Board of Governors at the Asylum. Jesse Seligman, Pres.; Myer Stern, Sec'y; A. Wolff, Treas.; Rev. Dr. H. Baar, Supt.

**Hebrew Sheltering Guardian Society of New York (ORPHAN ASYLUM)**, Eleventh Ave. and 151st St. (see Class VIII., Div. 3).

**Holy Angels Orphan Asylum of the Salesian Sisters of the Sacred Heart**, formerly at 43 East 59th St., is now at West Park on-the-Hudson, where destitute Italian children and orphans are received from New York City. Apply to the Sister-Superior.

**House of Refuge of Society for the Reformation of Juvenile Delinquents**, Randall's Island (see Class VIII., Div. 3).

**House of St. Giles the Cripple**, 422 De Graw St., Brooklyn (see Class VI., Div. 2).

**Institution of Mercy** (org. 1848, incorp. 1854), N. E. cor. 81st St. and Madison Ave. Under the charge of the Sisters of Mercy. Supported by voluntary contributions, and allowance from city for children committed by Judges, and last fiscal year's receipts, \$64,331, and in 1890 received \$76,197 from public funds; expenditures last fiscal year, \$59,439. Sister Mary Bonaventure, Mother-Superior. Maintains the following at the same address:

**HOUSE OF MERCY** (not to be confounded with the **HOUSE OF MERCY**, Prot. Epis., for fallen women, which see, Class VIII., Div. 2); for the care and protection of destitute women and young girls of good character; trains them to useful pursuits, and secures employment. 119 sheltered last year.

**ST. JOSEPH'S INDUSTRIAL HOME FOR DESTITUTE CHILDREN** (1868), at the same place; for the protection and education of destitute young girls of good character; also for

homeless little children, 3 years and upward, committed by the Court. Capacity for 750. Connected with which is also

ST. JOSEPH'S BRANCH HOME FOR DESTITUTE CHILDREN, at Balmville, near Newburg, N. Y.; for boys only - Capacity, 260.

ST. JOSEPH'S INFIRMARY, 82d St. and Park Ave.; for inmates of the House of Mercy only.

The Sisters also visit, relieve and instruct the sick and dying poor in their own homes, and in hospitals, prisons and city institutions, including Bellevue Hospital and the various institutions on the Islands. About 2,000 relieved and helped during the last twelve months.

**Ladies' Deborah Nursery and Child's Protectory** (incorp. 1878). Male Dep't, 95 to 103 East Broadway and 83 Henry St.; Female Dep't, East 162d St., near Eagle Ave. Receives, cares for and educates poor and destitute Hebrew children, from 2 to 14 years of age and committed by legal authority, who are instructed in trades and household duties till able to support themselves. Food and shelter are also given to such other children as the Society may deem proper. Former inmates cared for when out of employment. Capacity, 350. Average number committed annually, 378. Supported by voluntary contributions and city appropriations. Last year's receipts, \$43,663, of which \$39,295 were from public funds; expenditures, \$45,002. Morris Alexander, Pres.; M. J. Lichtenberg, Sec'y; Herman Levy, Treas.; Mrs. Esther Anhalt, Matron Female Dep't; M. S. Davis, Supt. Male Dep't, to whom apply from 10 to 4 P.M., or every Monday at 8 P.M.

**Leake and Watts Orphan House in the City of New York** (incorp. 1831). Ludlow Station, Hudson R. R. R., adjoining St. Vincent's Academy, on northern boundary line of New York City. A free home for full orphans in destitute circumstances between the ages of 3 and 12. Must be physically and mentally sound. Indentured or returned to relatives at age of 14. Unsectarian. and receives children of any nationality. Disorderly children not admitted. Capacity, 200. Supported by interest on endowment fund and public school fund. Received \$938 from

public funds last year. Rev. Morgan Dix, D.D., Pres. of Board of Trustees; John M. Knox, Treas.; Rev. R. M. Hayden, Supt., to whom apply, or to any officer or Trustee.

**Masonic Home and Asylum** (for Indigent Masons, their Widows and Orphans, of New York City) is being erected in Utica, N. Y., and is expected to be ready for occupancy early in the spring of 1892. For further information apply to F. J. Milligan, Sec'y of Trustees, Masonic Temple, 23d St. and Sixth Ave.

**Messiah Home for Little Children** (org. 1885, incorp. 1889), 4 Rutherford Place, near East 16th St. (Formerly the Messiah Day Nursery.) Under the auspices of the Church of the Messiah (which see under Unitarian Churches). Provides a home for children of working mothers, or who are orphans, and an emergency shelter for those temporarily homeless, and educates those committed permanently to the Home to become self-supporting. Board in proportion to wages received by parents. Home life is made the special feature. No child admitted under 2 years or over 10. Capacity for 35. Visiting day, Thursday from 3 to 8 p.m. Supported by subscriptions and voluntary contributions. 60 admissions last year. Receipts, \$5,760; expenditures, \$5,718. Mrs. A. Pullman, Pres. Buckingham Hotel; Mrs. G. L. Mason, Sec'y, 34 West 36th St.; Miss Helena Flint, Treas., 109 East 39th St.; Dr. E. S. Brown, Physician. Apply to Committee on Admissions, Tuesdays from 10 to 11 A.M.

**Mission of the Immaculate Virgin for the Protection of Homeless and Destitute Children** (incorp. 1870), N.E. cor. of Lafayette Place and Great Jones St. Is both a temporary and permanent home for destitute boys not over 16 years of age, without distinction; giving secular and religious education, and teaching habits of industry and self-reliance. Gives meals and lodgings at \$2 a week to newsboys, bootblacks and other working boys able to pay; it also furnishes, in extreme cases, free meals and lodging to destitute boys, and sometimes clothing. Received \$133,315 from public funds last year. Apply at any time

at the Mission. Rev. Jas. J. Dougherty, Director. Under the title of

ST. VINCENT'S RELIEF, it visits the adult poor and sick and relieves them in their homes, and gives meals to such at the Mission.

The Mission maintains also a

COUNTRY BRANCH at "Mt. Loretto," Pleasant Plains, Staten Island, and an

EMPLOYMENT BUREAU for young men and boys.

**Missionary Sisters, Third Order of St. Francis** (org. 1879). Maintains the

ST. JOSEPH'S HOME FOR DESTITUTE CHILDREN, Peekskill, Westchester Co.; House of Reception, 143 West 31st St. For the reception of destitute and orphan children of both sexes in New York City. Vicious children not admitted. Girls are received at 2 years and remain until 14. Boys' term from 2 to 10 years of age, but when advisable the term is extended. New York City pays \$2 per week for each child committed by the Court. Accommodates 1,200. 1,090 inmates at present. Supported by voluntary contributions and children's board. Last year's receipts, \$122,439, of which \$95,450 were from city funds, and \$15,493 were from Ulster and Westchester Counties; expenditures, \$115,893. Sister M. Marguerite, Sec'y. Apply to any of the Police Justices of the city.

**N. Y. Catholic Protectory**, Westchester (see Class VIII., Div. 3).

**New York Foundling Hospital**, formerly **Foundling Asylum of the Sisters of Charity in the City of New York** (incorp. 1869; title changed by special order from Supreme Court, 1891), 175 East 68th St., near Lexington Ave. Cares primarily for foundlings and abandoned children born in this city. Mothers who are willing to act as nurses are received with the infants. From 500 to 600 children provided for in the Asylum. About 1,100 others are ministered to and cared for by nurses of the Out-Door Department at their own homes. Children are also placed in homes in the West. Supported by voluntary contributions and per capita allowance from the city. Last year's



receipts, \$282,613, of which \$260,157 were from public funds; expenditures, \$282,403, of which upwards of \$140,000 was paid to the NURSES of the Out-Door Department, who are respectable women with families, and who use the money principally in payment of rent. Visitors are received 1st Tuesday of each month from 2 to 4 P.M. Sister Mary Irene, Directress; Sister Theresa Vincent, Sec'y; John O'Brien, Treas., 58 Wall St. Apply at the Asylum at any hour of the day. Maintains the following at the same address:

CHILDREN'S HOSPITAL; for the sick of the Asylum.

MATERNITY HOSPITAL; destitute or tempted married women are received; unmarried women, pregnant for the first time, are sheltered; and strangers, who can afford to pay, but do not wish to remain at a hotel or boarding-house during confinement, may be cared for. The charge for the latter class varies from \$6 to \$25 a week for board, and \$40 to \$50 reception fee. Patients in the wards pay \$3 per week, and \$25 reception fee; these must remain for at least three months as wet-nurses. Also,

ST. JOHN'S DAY NURSERY AND KINDERGARTEN (which see, Class II., Div. 12).

**New York Infant Asylum** (incorp. 1865), Amsterdam (Tenth) Ave. and 61st St. For the protection and care of unmarried women (not courtesans) pregnant for the first time; for needy mothers and their infants; for foundlings and other needy children 2 years of age and under, without regard to race, creed or color. Also takes young girls to board during confinement at \$5 a week. Accommodates 140. Number of inmates last year, 1,375. Receipts, \$100,945, of which \$97,988 were from public funds; expenditures, \$99,342. Henry Knickerbacker, Pres.; A. S. Hatch, Sec'y; C. A. Postley, Treas.; V. M. Davies, M.D., Resident Physician; Mrs. Margaret E. Ennever, Matron, to whom apply at the Asylum. Maintains a

COUNTRY HOME AND NURSERY, at Mt. Vernon, Westchester Co. Accommodates 125 women and 350 children. Chas. G. Kerley, M.D., Resident Physician.

**New York Juvenile Asylum**, 176th St. and Amsterdam Ave. (see Class VIII., Div. 3).

**Nursery and Child's Hospital**, Lexington Ave., cor-  
51st St. (see Class VI., Div. 5).

**Orphanage of the Church of the Holy Trinity of the City of New York** (org. 1871, incorp. 1889), Prot. Epis., 400 East 50th St. A home for needy orphan and half-orphan girls, even if not previously connected with the parish, where they are provided for and educated at the public schools until 15 years old, when homes are found for them or they are returned to friends. Capacity, 18. Supported by voluntary contributions and Church Charity Fund. Last year's expenditures, \$3,000. Mrs. Julius Wadsworth, 1st Directress; Miss Armide D. Smith, Sec'y; Mrs. C. Graham Bacon, Treas.

**Orphan Asylum Society in the City of New York** (incorp. 1807), Riverside Drive and West 73d St. Maintains an asylum for destitute orphans of both sexes from 18 months to 10 years of age, and for half-orphans when the surviving parent is destitute or disqualified. When 12 years old, they are sent to Protestant homes, where they are placed by indenture for six years. Those with contagious diseases excluded. Admission free. Capacity for 250. Visiting days, Wednesday and Saturday afternoons. Supported by subscriptions, donations, invested fund and public school fund. 242 inmates last year. Receipts, \$41,669, of which \$1,595 were from public funds; expenditures, \$30,260. Mrs. Jonathan Odell, 1st Directress, 3 West 37th St.; Mrs. J. G. Smedberg, Financial Sec'y, 67 West 73d St.; Miss Pauline de Lentilhon, Sec'y, New Brighton, S. I.; Miss Janet T. Sherman, Treas., at the Asylum; Mr. and Mrs. C. J. Demorest, Supts. Applications for admissions must be made to the Executive Committee, Thursdays from 10 to 12 m., at 29 East 29th St.

**Orphans' Home and Asylum of the Protestant Episcopal Church in New York** (org. 1852, incorp. 1859), 49th St., bet. Fourth and Lexington Aves. Receives orphans and half-orphans from 3 to 8 years of age. Capacity for 150. Children with incurable diseases or physically imperfect are not received. The smaller children are moved to the Summer Home during the warm months, and the older ones sent in detachments for 2 and 3 weeks'

visit. Supported by voluntary contributions and legacies. Last year's receipts, \$28,844; expenditures, \$26,542; permanent fund, \$212,390. Mrs. Beekman de Peyster, 1st Directress, 465 West 23d St.; Miss Ann H. Laight, Sec'y, 33 Park Ave.; Mrs. E. A. Packer, Treas., 51 West 49th St.; James R. Leaming, M.D., Medical Director. Apply to the Committee for Receiving and Dismissing Children, at the Home, on Fridays from 12 to 2.

**Roman Catholic Orphan Asylum** (org. 1825, incorp. 1852), 461 Madison Ave., cor. 51st St. Maintains two asylums under one management, in which orphan and half-orphan children between 4 and 9 years of age are received. Application for admission is made in writing to the Committee on Admission and Binding, by the clergy of the different parishes, on or before the Saturday previous to second and fourth Wednesday of each month, at the Asylum office at 5 P.M. Regular office hours, 9 to 5 P.M. Supported by voluntary contributions and public school fund. Last year's receipts, \$122,939, of which \$7,416 were from public funds; expenditures, \$96,985. Most Rev. Archbishop Corrigan, D.D., Pres.; Francis Higgins, Sec'y; J. C. McCarthy, Treas. The Asylums are as follows:

**MALE ORPHAN ASYLUM**, Fifth Ave., bet. 51st and 52d Sts. 420 inmates last year.

**FEMALE ORPHAN ASYLUM**, Madison Ave., bet. 51st and 52d Sts. 422 inmates last year.

**St. Agatha's Home for Children** (incorp. 1885). Reception House, 209 West 15th St. For the care, maintenance and education of orphan and other children, fitting them for some useful trade or business. Received \$18,864 from public funds last year. In charge of Sisters of Charity. Has a

COUNTRY BRANCH at Nanuet, Rockland Co., N. Y.

**St. Ann's Home for Destitute Children** (incorp. 1879), Avenue A, cor. East 90th St. Cares for and educates orphans and destitute children of 3 years and upwards, entrusted to it by parents and guardians, or committed by the authorities. 267 inmates. Received \$21,508 from public funds last year. In charge of the Sisters of the Good Shepherd (Roman Catholic). Sister Mary Eudes, Sec'y.

**St. Benedict's Home for Colored Children**, Rye, Westchester Co. HOUSE OF RECEPTION, 120 Macdougall St. For the rescue, relief, care and education of destitute colored children of both sexes. Accommodates 200. Supported entirely by voluntary contributions. Under the care of the Dominican Sisters. Rev. John E. Burke, Pastor, 120 Macdougall St., to whom apply.

**St. Christopher's Home** (org. 1882, incorp. 1885), Riverside Ave., cor. 112th St., and at Ingleside, Dobb's Ferry, N. Y. A Home under the patronage of the Meth. Epis. Church for the reception, care and education of Protestant destitute and orphan children between 2 and 10 years of age. Legal surrender required. The children are taught housework and useful occupations with special reference to self-support. Children over 10 years and under 2 are admitted in special cases. Free to those whose parents or friends are unable to pay. Capacity, 100. Supported by voluntary contributions. Last year's receipts, \$6,729; expenditures, \$5,582. Visiting days, 1st Thursday of each month from 2 to 5 P.M. Mrs. J. A. Kennedy, Pres.; Miss W. R. Lewis, Cor. Sec'y, Room 810, 34 Nassau St.; Mrs. J. B. Cornell, Treas., 247 Fifth Ave. Apply to the Matron at the Home at any time.

**St. Elizabeth's Industrial School** (org. 1885, incorp. 1891), 235 East 14th St. To receive, instruct and take charge of destitute female children committed by a magistrate, and to teach them useful trades. Apply to Miss Theresa Lambert, Directress, as above.

**St. James' Home** (org. 1879), 21 Oliver and 26 James Sts. For homeless and destitute girls committed by the magistrates in the City of New York, who there receive industrial training till able to support themselves. Capacity, 109. 129 inmates last year. Received from city funds \$10,979. Under charge of Sisters of Charity of St. Vincent de Paul, to whom apply.

**Society of St. Johnland** (incorp. 1870), King's Park, Suffolk Co., L. I. Provides cheap homes for working families, combined with social, moral and religious privileges. Maintains a Home for Aged Men, especially communicants of the Prot. Epis. Church recommended by the

parishes to which they belong. Receives friendless children and youth, **ESPECIALLY CRIPPLES**, giving them schooling, Christian training, and teaching them some trade or occupation by which to earn a livelihood. 189 beneficiaries last year. No distinction as to creed. Payment required as follows: \$150 a year for an old man; \$125 a year supports a destitute child, or \$100 if the clothing be furnished by friends. Orphan girls admitted free of all charges. Boys not admitted over 11 years. Persons with epilepsy, contagious disease, or chronic disease requiring medical care and nursing, not admitted. Under the auspices of the Prot. Epis. Church. Supported by voluntary contributions, income from endowments and payment from relatives. Last year's receipts, \$20,188; expenditures, \$19,990. Henry A. Oakley, Pres.; John A. McKim, Sec'y; Edward Schell, Treas., 644 Broadway; George D. White, Supt. and Asst. Treas., to whom applicants must apply personally in Calvary Chapel, 220 East 23d St., Thursdays, from 10 to 12 M. Maintains the

**CHURCH INDUSTRIAL COMMUNITY OF ST. JOHNLAND**, Suffolk Co., L. I. Reached by the Port Jefferson branch of the Long Island R. R. from L. I. City. A village of over 30 buildings and a population varying from 100 to 250.

**St. Joseph's Orphan Asylum in the City of New York** (org. 1858, incorp. 1859), 89th St. and Ave. A. Supports and educates poor orphans, half-orphans and homeless and neglected children, especially those of German origin. Children admitted at any age, and kept until able to support themselves, or until 16 years old. Capacity for 750. Supported by voluntary contributions and city funds. Last year's receipts, \$64,503, of which \$57,168 were city funds; expenditures, \$62,903. In charge of the Sisters of Notre Dame. Apply to the Committee on Admission on the 1st and 3d Mondays of each month, through Conrad Strassburger, Sec'y, 185 East Third St., or to the Sister-Superior. Has a

**BRANCH INSTITUTION** at Throgg's Neck, Westchester Co.

**St. Vincent de Paul's Industrial School** (incorp. 1865), 346 West 43d St. For girls of 14 years and upward,

giving religious, moral and industrial education; teaching dressmaking, embroidery and domestic economy. In charge of the Sisters of Charity of Mt. St. Vincent. Sister M. Helene, Supr., to whom apply.

**Sevilla Home for Girls**, for which provision was made in the will of Jose Sevilla, Lima, Peru, who died February, 1887, has not yet been put in operation, the bequest being in litigation. When instituted, to be under the charge of a Committee, of which Messrs. August Belmont, Wm. R. Grace, Wm. H. Osborn, Henry Budge, have been nominated as members.

**Sheltering Arms** (incorp. 1864), Amsterdam (Tenth) Ave. and 129th St. For the care of homeless and destitute children, from 5 to 12 years of age, for whom no other institution provides—such as the blind and deaf and dumb etc.—until they are old enough to enter other institutions; crippled children, incurable; and children who are deserted or temporarily homeless. Children received for temporary board when parents are able to pay. Whole orphans and infants not received. Children are not surrendered to the institution, but are held subject to the order of parents or relatives. They attend public school and are trained to household and other work. Accommodates 190. Visiting day, Saturday. Supported by voluntary contributions, income of endowment and inmates' board. Last year's receipts, \$16,497; expenditures, \$18,084; permanent fund, \$100,000. Rev. T. M. Peters, D.D., Pres.; Herman C. Von Post, Sec'y, 2 Bowling Green; Chas. W. Maury, Treas., 504 West 129th St.; Miss S. S. Richmond, Supt., to whom apply at the Institution at any time.

**Shepherd's Fold of the Protestant Episcopal Church in the State of New York** (incorp. 1864), 92d St. and Eighth Ave. To receive and adopt orphan, half-orphan or other friendless children and youths of both sexes between 1 and 15 years old, to keep, support, educate and place out to service. Also, receives children of poor clergymen when deemed eligible. Accommodates 50. Under the same management and in same building as the "Children's Fold" (which see, Class V., Div. 1). Received \$5,000 from public funds last year. Rev. T. M. Peters, D.D., Pres.;

Geo. C. Kobbé, Sec'y; Herman C. Schwab, Treas.; Miss E. Butler, Supt. Apply through any Prot. Epis. clergyman, or at the Home, as above, between 9 and 10:30 A.M. daily, except Saturday and Sunday.

**Sisterhood of the Good Shepherd of the Protestant Episcopal Church in the Diocese of New York** (org. 1869, incorp. 1871). The Community maintain the

**SISTERS' HOUSE AND HOME AND TRAINING SCHOOL FOR CHILDREN**, 419 West 19th St.; to provide for and train to usefulness destitute children, and to visit and assist the outcast and the worthy poor in their own homes. Supported chiefly by voluntary contributions. Rev. T. Gallaudet, D. D., Pastor in charge, 9 West 18th St.; Wm. Alexander Smith, Treas., 70 Broadway. Apply to Sister Adelia, Sister in charge.

**HOUSE OF THE GOOD SHEPHERD** (org. 1889), Asbury Park, N. J. Poor women and children from New York are received for one or two weeks during the summer. Accommodates 80. 340 provided for last summer.

The Sisters also work in several parishes of this city, and visit in hospitals and prisons.

- **Society for the Relief of Destitute Children of Seamen** (org. 1846, incorp. 1851). Supported by voluntary contributions and interest on fund. Last year's receipts, \$9,459; expenditures, \$11,554. Mrs. N. Marsh, 1st Directress, Clifton, S. I.; Miss H. E. Bogert, Sec'y, New Brighton, S. I.; Mrs. G. E. Irving, Treas., 108 Water St. Maintains the

**HOME FOR SEAMEN'S CHILDREN**, West New Brighton, S. I.; for the relief and protection of destitute children of seamen in the city of New York and its vicinity, where they receive secular and religious instruction and training in habits of industry. Children admitted between 2 and 10 years old; and at 13 or 14, if not claimed by friends or guardians, are placed at service in families. Capacity for 130. Parents able to do so are expected to pay for each child's board 50 cents a week; none received for less than one year. Visitors welcome any day. Apply to the Board of Managers through the Matron, Miss A. M. Drew.

**Society for the Relief of Half-Orphan and Destitute Children in the City of New York** (org. 1835, incorp. 1837). Maintains the

PROTESTANT HALF ORPHAN ASYLUM at Manhattan Ave., between 104th and 105th Sts. Receives Protestant children between 4 and 10 years of age, of both sexes, of class indicated in title. Board, \$4 per month; must be paid in advance. No child received for less than one year. Capacity for 220. Present number, 194. Visitors admitted first Thursday of each month, from 1 to 3:30 P.M. between November and May, and from 1 to 4 P.M. during the rest of the year. Supported by pupils' board, voluntary contributions and public school fund. Received \$1,693 last year from public funds. Mrs. George D. Phelps, 1st Directress; Mrs. John L. Sutherland, Sec'y, 17 West 37th St.; Miss Martha H. Campbell, Treas., 4 East 16th St. Apply to Executive Committee at the Asylum by parent, if any, on Wednesdays from 11 to 12 M.

**Society of St. Martha** (org. 1881, incorp. 1883), 34 West 22d St. For the protection and training of children and young girls. Rev. Arthur Ritchie, Pres.; J. Fisher Reese, Sec'y; Mother Elizabeth, Treas. In charge of Sisters of St. Joseph of Nazareth, who there maintain an

INDUSTRIAL SCHOOL AND HOME; children and young girls, from 12 to 18 years, of good character are received for not less than three years, and are educated, and are taught housework, cooking, sewing and embroidery; the object of the Society being, not to train servants, but to fit the girls to be able to take care of their own homes on expiration of their stay. Intended for respectable but not the *lowest* classes. Free, but parents are expected to pay \$60 a year for clothing of child. Apply to the Reverend Mother, as above.

**Van Pelt Home for the Homeless**, Maple Ave., Metuchen, N. J. (see Class V., Div. 2).

**Wartburg Orphans' Farm School of the Evangelical Lutheran Church** (incorp. 1866, re-incorp. 1884), Mt. Vernon, Westchester Co. Maintained by the Evangelical Lutheran churches in the State of New York, for the care and education of orphans. Half-orphans received



only in especially urgent cases. Legal and absolute surrender required. Receives gratuitously children of both sexes, between 4 and 10 years of age, without distinction as to nationality or religion. One-fifth may be half-orphans. Accommodations for 125. Last year's receipts and expenditures, about \$17,000. Rev. G. C. Berkemeier, Director, to whom apply by mail as above.

**Westchester Temporary Home for Destitute Children** (incorp. 1880), North St., White Plains, N. Y., 2 miles from station of the Harlem R. R. Primarily for destitute children from Westchester Co. when legally committed to its charge; but receives also children from New York City, temporarily, to board at \$2.11 a week, covering all expenses of clothing, education, medical attendance etc. Parents and guardians may visit the 3d Tuesday of each month from 1:30 to 3:30 p.m. Chas. Butler, Pres., Scarsdale; Richard M. Hoe, Sec'y; Mrs. R. M. Hoe, Treas., Irvington-on-Hudson. Address Jas. W. Pierce, Superintendent, at the Home.

**DIVISION 2.—Homes for Adults only.**

(See also Churches and Congregations.)

**Almshouse of DEPT. PUB. CHAR. AND COR.,** Blackwell's Island (see Class I., Div. 1).

**An Association for the Relief of Respectable, Aged, Indigent Females in the City of New York** (incorp. 1815), 104th St. and Amsterdam Ave. Maintains a home for *gentlewomen* of the class indicated in the title. Applicants must be 60 years old or more, and have satisfactory testimonials as to character and conduct. Those admitted pay \$200 entrance fee, and make over to the Association all their real and personal property, which at their death reverts to the Association. None received who have lived as servants. Accommodates 89. The Home has 120 outside pensioners. Visitors admitted daily, except Sunday. Supported by subscriptions and interest on permanent fund. Last year's receipts, \$51,910; expenditures, \$56,241. Mrs. S. A. Church, 1st Directress; B. F. Dunning, Treas.; Miss K. S. Harriman, Cor. Sec'y, 46 West 26th St.; Miss Mary

G. Janeway, Rec. Sec'y, 36 West 40th St. Apply to the Committee for Receiving Applications, on the 3d Thursday of each month, at 11 A.M. at the Home.

**Baptist Home Society of the City of New York** (incorp. 1869) (formerly the "Ladies' Home Society of the Baptist Churches of the City of New York"; title changed April, 1886), 68th St., between Park and Lexington Aves. Maintains the

BAPTIST HOME FOR AGED AND INFIRM PERSONS, in which to provide aged, infirm or destitute members of Baptist churches with board, clothing, medical attendance and religious privileges. At their death a respectable burial is given. Applicants must have been members in good standing of a Baptist church in New York City for the preceding five years, and be recommended by the church to which they belong. An entrance fee of \$100 is required, save in exceptional cases, and a transfer of all property to the Home. Capacity for 89 inmates. No colored persons received. Apply to any Manager, or to the Committee on Admissions. Supported by voluntary contributions, entrance fees etc. Last year's receipts, \$15,295; expenditures, \$14,439. Mrs. T. R. Butler, 1st Directress, 433 Fifth Ave.; Mrs. H. T. Hanks, Sec'y; Mrs. Lucius H. Niles, Treas., 9 East 66th St.; Miss Cynthia A. Spencer, Matron.

**Baptist Ministers' Home Society of New York** (incorp. 1882), 2020 Vyse St., West Farms. To provide for aged and infirm Baptist ministers and missionaries, their wives, widows and orphans, either by their entire maintenance at the Home or by their partial support elsewhere. Supported by voluntary contributions. Last year's receipts, \$5,043; expenditures, \$5,029. Rev. W. C. Bitting, Pres., 27 East 127th St.; Rev. G. W. Nicholson, Sec'y; Wm. H. Palmer, Treas., 12 Broadway; Rev. N. W. Miner, D.D., Cor. Sec'y, Financial Agent and Supt., West Farms. Maintains the

BAPTIST MINISTERS' HOME, West Farms. About 43 beneficiaries at present. Restricted to New York, Connecticut and New Jersey. Admission fee, \$100 for an adult, or \$150 for man and wife, who must surrender all

title to property to the Board of Trustees. Applicants must have served actively 10 years in the Baptist ministry, or be the widows of such, and missionaries must have been disabled while in actual service. The Home also boards at reasonable prices Baptist ministers temporarily disabled. Apply to the Committee on Applications at the Home.

**Chapin Home for the Aged and Infirm** (incorp. 1869), 151 East 66th St. For worthy aged and infirm men and women, except colored, in reduced circumstances, irrespective of creed. Applicants must not be less than 65 years of age and residents of New York City. An admission fee of \$300, a physician's examination fee of \$5 and a burial fee of \$50 are required, and all property must be surrendered to the Home. Applicants excluded whose mental condition is affected. Accommodates 65. Persons occasionally received as boarders at \$5 per week. Supported by voluntary contributions and admission fees. Last year's receipts, \$14,442; expenditures, \$15,804; invested funds, \$61,814. Mrs. C. H. De Lamater, Pres.; Mrs. E. T. Sherman, Cor. Sec'y, 114 West 44th St.; Mrs. Sarah E. Youmans, Treas., 180 West 59th St.; Mrs. R. A. Macdonald, Matron. Apply to the Committee on Applications, through the Matron, before 2d Wednesday of each month.

**Colored Home and Hospital of the City of New York** (org. 1839, incorp. 1845), 65th St. and First Ave. A home for aged and indigent colored persons and for incurables; also a Hospital for general diseases, and a Lying-in Hospital. The Department of Public Charities and Correction places in the institution, and provides for their support therein, adult destitute, infirm, sick, incurable colored persons of both sexes and also colored lying-in cases. Residents of the city unable to pay board must apply for permit to Department of Public Charities and Correction, 66 Third Ave. Those able to pay, and all non-residents, must pay quarterly in advance, with security. All admissions subject to approval of Supt., to whom apply. Accommodates 300. Visiting days, Tuesdays and Fridays from 2 to 5 p.m. Supported by pay of patients, voluntary contributions and interest on fund. 729 inmates last year. Receipts, \$68,555, of which \$19,717 were from public funds; expenditures, \$64,697; permanent fund, about \$70,000.

Miss Mary W. Booth, 1st Directress; Mrs. Everett Herrick, Sec'y, 126 Madison Ave.; Mrs. James B. Colgate, Treas.; Thomas W. Bickerton, M.D., Superintending Physician.

**Gallaudet Home for Aged and Infirm Deaf-Mutes of the Church Mission**, 33 Cannon St., Poughkeepsie, N. Y. (see Class VII., Div. 1).

**German Masonic Home of the German Masonic Temple Association of New York**, 220 East 15th St. Home (opened 1889) at Tappan, N. Y., reached by West Shore R. R. For aged German Masons of New York City, their widows and orphans. 16 inmates at present. Last year's receipts, \$11,577; expenditures, \$10,327. Jacob Eidt, Pres.; Albert Wagner, Sec'y, 542 East 86th St. Apply at 220 East 15th St.

**Home for Aged and Infirm Hebrews of New York** (org. 1848, incorp. 1872), 125 West 105th St. For aged and infirm Hebrews of both sexes. Applicants for admission to the Home must be over 60 years of age and residents of the city for over 5 years, and must apply by letter to the Executive Board. Accommodates 150. Supported by voluntary contributions and members' dues. Last year's receipts, \$47,615; expenditures, \$42,497. Visiting days, Thursday, Saturday and Sunday from 1 to 4 P.M. Charles L. Bernheim, Pres.; Mrs. H. Gitterman, Vice-Pres.; Jacob L. Cohn, Sec'y; Charles Sternbach, Treas.; Mr. and Mrs. M. Helm, Supts.

**Home for Incurables**, 182d St. and Third Ave. (see Class VI., Div. 10).

**Home for Old Men and Aged Couples** (incorp. 1872), 487 to 491 Hudson St. A home for those indicated, in reduced circumstances, who have been or are members of the Prot. Epis. Church. Admission fee, \$250. Supported by voluntary contributions and interest on permanent fund. Last year's receipts, \$9,169; expenditures, \$9,108. Rt. Rev. Henry C. Potter, D.D., Pres.; Henry Lewis Morris, Sec'y, 16 Exchange Place; Hermann H. Cammann, Treas., 51 Liberty St. Apply to the Committee on Admissions through Mrs. Beekman de Peyster, Chairman, at the Home.

**Home for the Aged of the Little Sisters of the Poor**

**of the City of New York** (incorp. 1871), 213 East 70th St. Sister Gabriel of St. Augustine, Pres. Maintains

Two HOMES for the aged and helpless of both sexes and of every denomination, who must be over 60 years of age and destitute. The Home at the above address receives applicants from the East Side of the city, and the Home at 135 West 106th St. from the West Side. Admission free. Accommodates 500. Apply to the Mother-Superior of each Home any day.

**Home Hotel Association**, 158 St. Ann's Ave., cor. East 185th St. (see Class III., Div. 4).

**Home of the German Odd-Fellows Home Association of the State of New York**, Unionport, Van Nest Station, N. Y. Office, 87 Second Ave. (see Class XI., Div. 1).

**Independent Order B'nai B'rith, District No. 1, Home for the Aged and Infirm**, Yonkers. Office, 953 Third Ave. (see Class XI., Div. 1).

**Isabella Heimath** (formerly Isabella Home Society) (org. 1875, incorp. 1889), Amsterdam (Tenth) Ave., cor. of 190th St. A HOME for the care and maintenance of aged persons over 60 years of age, of fair average health, unable to support themselves, and who have no near relatives legally bound to care for them, without distinction of sex, creed, color or nationality. Is also a HOSPITAL and DISPENSARY for chronic invalids and for convalescents, but consumptives, patients suffering from infectious diseases, epileptics, idiots and all those requiring constant personal attendance, cannot be received. 174 beds, of which 156 are *free*. Any qualified person deemed worthy is taken free of charge. Application for HOME DEPARTMENT or HOSPITAL FOR CHRONIC INVALIDS must be made to the Committee on Admissions, care of the "German Society of the City of New York," 13 Broadway, every Friday from 3 to 4 P.M. Application to the CONVALESCENT WARDS must be made during their office hours to a member of the Consulting Board of Physicians, which is as follows: August Caille, M.D., 185 Second Ave.; A. Jacobi, M.D., 110 West 34th St.; A. G. Gerster, M.D., 56 East 25th St.; Herm. G. Klotz, M.D., 42 East 22d St. Oswald Ottendorfer, Pres.; R. Van der Ende, Sec'y; John F. Pupke, Treas.;

Hermann W. Weber, M.D., House Physician; J. W. Meyer, Supt.

**Mariners' Family Asylum, Port of New York** (org. 1852, incorp. 1854), Stapleton, Staten Island. For the use and benefit of the destitute, sick or infirm mothers, wives, sisters, daughters or widows of seamen of the Port of New York who are 60 years of age or over. Admission fee, \$100, and applicants are admitted on probation for six months. Capacity, 50. Present number of inmates, 40. This is said to be the only institution of the kind in the U. S. Visiting day, Thursday. Supported by private contributions. Last year's receipts, \$4,892; expenditures, \$5,277; permanent fund, \$500. Mrs. H. B. Jackson, Hon. Pres.; Mrs. Frances MacDonald, Pres., Clifton, S. I.; Mrs. Captain S. Whitman, Cor. Sec'y, Port Richmond, S. I.; Mrs. G. W. Johnson, Treas., 679 Greene Ave., Brooklyn; Miss Marriott, Matron. Apply to the Committee on Applications, through the Matron, by mail or personally, the last Thursday of every month.

**Masonic Home and School, Utica, N. Y.**, office, Masonic Temple (see Class V., Div. 1).

**Methodist Episcopal Church Home in the City of New York** (incorp. 1851), Amsterdam (Tenth) Ave. and 92d St. A home for aged and infirm members of the Methodist Episcopal churches of New York City whose circumstances require such aid, with clothing, employment, medical and other necessary care and religious privileges. Applicants must have been members of the Methodist Episcopal Church 10 years, and of a city church for 5 years, and of sound mind. No admission fee is required. All articles brought into the Home become its property. Applicants having money or property must secure the same to the institution. Apply through the managers of the congregation to which candidate belongs, three months before entrance. Supported by subscriptions and bequests. 102 inmates last year. Mrs. Lemuel Bangs, Pres.; Mrs. Geo. H. Morrison, Cor. Sec'y, 224 West 38th St.; Mrs. M. S. Rogers, Treas., 46 West 51st St.

**Montefiore Home for Chronic Invalids, Grand Boulevard and West 138th St.** (see Class VI., Div. 10).

**National Home for Disabled Volunteer Soldiers**, office, 4 City Hall (see Class I., Div. 3).

**New York State Soldiers' and Sailors' Home**, Bath, Steuben Co., N. Y. (see Class I., Div. 2).

**Peabody Home and Reform Association** (incorp. 1874). Supported by voluntary contributions and small endowment. Last year's receipts, \$4,581; expenditures, \$4,787; endowment, \$4,500. Rev. W. S. Rainsford, D.D., Pres.; A. H. Cutler, Sec'y, 20 West 43d St.; J. Corlies Lawrence, Treas. (Room 14), 158 Broadway. Apply through Mrs. J. Corlies Lawrence, Secretary of Ladies' Association, 46 West 49th St. Maintains the

PEABODY HOME FOR AGED AND INDIGENT WOMEN, 2064 Boston Road, cor. Clover St.; for residents of New York City or Brooklyn. Free and unsectarian. Accommodates 26. Receives no colored persons and no one under 65 years of age.

**Presbyterian Home for Aged Women in the City of New York** (incorp. 1866), 49 East 73d St. Applicants must be residents of New York City, 65 years of age, and must have satisfactory proof of having been acceptable members of a Presbyterian or Reformed Dutch church in this city for 3 years, and must make a payment of \$13 monthly in advance for board. Colored persons not received. Accommodates 49. Last year's receipts, \$16,329; expenditures, \$16,556. Miss S. D. Parish, 1st Directress, 2 East 16th St.; Miss Maria S. Wright, Sec'y, 52 West 11th St.; Miss Rachel L. Kennedy, Treas., 41 Fifth Ave. Apply to the Committee on Admissions at the Home.

**St. Joseph's Home for the Aged** (org. 1868, incorp. 1870), 209 West 15th St. For respectable indigent, aged and destitute women over 60 years of age. Accommodates 350, of whom about 250 are free inmates, and the rest pay according to ability. Under charge of the Sisters of Charity of St. Vincent de Paul. Apply to the Mother-Superior at any time.

**St. Luke's Home for Indigent Christian Females** (org. 1852, incorp. 1854), 89th St. and Madison Ave. For communicants of any of the Prot. Epis. churches of

New York City contributing to the Home. Applicants must be over 50 years of age. Entrance fee, \$300, and the beneficiary must make over all her property to the Home. No consumptive or incurable person received. Accommodation for 65. Present number of inmates, 65. Rt. Rev. Henry C. Potter, D.D., Pres.; Harold F. Hadden, Sec'y, 109 Worth St.; John H. Caswell, Treas., 87 Front St. Apply to the Matron, who will direct applicant to the representative of the parish to which the latter belongs.

**St. Philip's Parish Home** of St. Philip's Church (colored), 127 West 30th St. (which see under Prot. Epis. Churches).

**Samaritan Home for the Aged of the City of New York** (incorp. 1867), 414 West 22d St. A permanent home for aged, friendless and indigent persons of good character, of both sexes, over 65 years of age, and of all Protestant denominations. Admission fee, \$250. Supported by donations, admission fees and legacies. 45 inmates last year. Receipts, \$15,171 (including legacies); expenditures, \$7,801; permanent fund, \$40,287. Visitors admitted daily from 9 to 5 p.m. Mrs. James Hurry, Pres., 1507 Broadway; Mrs. F. P. Kinnicut, Sec'y, 42 West 37th St.; Mrs. R. Irwin, Fin. Sec'y, 12 West 36th St.; Howland Davis, Treas., 5 Nassau St.; Mrs. Jane Sykes, Matron. Apply to Committee on Admissions at the Home in writing.

**Society of St. Johnland**, King's Park, Suffolk Co., L. I. (see Class V., Div. 1).

**State Almshouse**, Flatbush, L. I. (see Class I., Div. 2).

**Swiss Home of the Swiss Benevolent Society of New York**, 108 Second Ave. (see Class IV., Div. 1).

**Trinity Chapel Home**, 221 West 24th St. (which see, Trinity Chapel, under Prot. Epis. Churches).

**Trustees of the Home for the Aged of the Church of the Holy Communion** (org. 1869, incorp. 1872), 330 Sixth Ave. For the poor, aged and infirm female parishioners of the Church of the Holy Communion (Prot. Epis.), and, as far as practicable, for other worthy old women if



paid for by friends. Capacity, 24. Supported by voluntary contributions, board of inmates and interest on permanent fund. Last year's receipts, \$3,755; expenditures, \$3,756. In charge of Sisters of the Holy Communion. Sister Katharine, Directress; Mrs. E. H. Richards, Pres.; Chas. W. Ogden, Treas., 31 West 20th St.

**Van Pelt Home for the Homeless** (org. 1874, incorp. 1888), Maple Ave., Metuchen, N. J. Provides a home for worthy aged and indigent men and women and aged couples who have no relatives to support them and whose poverty is the result of misfortune and not of idleness or vice. Receives those from New York City who cannot be admitted in other houses because of conditions as to residence, church membership etc. Prescribed age, 65 years. \$250 admission fee. Accommodates 80 inmates, who assist in the duties of the Home when able. Supported by entrance fees and voluntary contributions. Receipts and expenditures, about \$1,480. Bela M. Farnham, Pres.; Miss Ruth Thomas, Sec'y; C. H. Andreas, M.D., Treas. Apply to Mrs. M. S. Van Pelt, Supt., at the Home, or to the Committee on Admission by letter.

**Veteran Firemen's Association**, 131 West 14th St. (see Class XI., Div. 1).

**Wartburg Home for Aged and Infirm** (org. 1878), East New York, L. I. A society of members of the Lutheran Church which receives and cares for Germans of the class mentioned in the title (Lutherans being preferred) 65 years of age or over. Accommodates 74. Last year's receipts, \$9,752; expenditures, \$7,492. Apply to the Rev. E. Bohm, 341 East 18th St.

**Webb's Academy and Home for Ship-Builders**, Sedgwick Ave., Fordham (see Class III., Div. 4).

**Zion Aged Relief Association of the City of New York** (org. 1869, incorp. 1878). Office, 211 West 10th St. To provide a home for the worthy, aged, indigent and infirm colored persons of New York City, of both sexes, irrespective of religious belief. Also furnishes burial to deceased worthy poor. Supported by Brooklyn city fund, donations and board of inmates etc. Benj. Judd, Pres.;

J. B. Tyler, Sec'y; Thos. K. Jackson, Treas. Apply at the office as above. Maintains the

ZION HOME FOR COLORED PEOPLE (1874), Dean St., between Albany and Troy Aves., Brooklyn. Edward V. Clark, Supt., to whom apply, or to the Committee on Applications.

*DIVISION 3.—Improved Tenements and Homes.*

**Society for Improving Workingmen's Homes of the City of New York** (1881). To establish lodging-houses, tenements and restaurants for workingmen and their families. Has suspended work for the present. H. H. Cammann, Pres.

**Society of St. Johnland**, King's Park, Suffolk Co., L. I. (see Class V., Div. 1).

**Tenement-House Building Company** (incorp. 1885). Provides the poor with good, comfortable homes at a low rent: has buildings at 338 to 344 Cherry St., in which is situated the CHERRY ST. KINDERGARTEN. Last year's receipts, \$11,862; expenditures, \$3,957. Oswald Otten-dorfer, Pres.; Abram C. Bernheim, Rec. Sec'y, 8 West Third St.; E. R. A. Seligman, Cor. Sec'y, Columbia College, to whom apply; Jacob Scholle, Treas., 33 Broad St.

*DIVISION 4.—Private Pensions.*

**An Association for the Relief of Respectable, Aged Indigent Females**, 104th St. and Amsterdam Ave. (see Class V., Div. 2).

**Artists' Fund Society of the City of New York**, Treas., 51 West 10th St. (see Class XI., Div. 1).

**Exempt Firemen's Benevolent Fund of the City of New York**, 174 Canal St. (see Class XI., Div. 1).

**General Society of Mechanics and Tradesmen etc.**, 18 East 16th St. (see Class XI., Div. 1).

**Hebrew Relief Society**, 7 West 19th St. (see Class II., Div. 2).

**New York House and School of Industry**, 120 West 16th St. (see Class II., Div. 1).

Div. 5. *Providing Homes in Country Families.* 139

**Veteran Firemen's Association**, 131 West 14th St. (see Class XI., Div. 1).

*DIVISION 5.—Providing Homes in Country Families.*

**American Female Guardian Society etc.**, 29 East 29th St. (see Class II., Div. 2).

**Children's Aid Society**, 24 St. Mark's Place (see Class II., Div. 6).

**Colored Orphan Asylum and Association for the Benefit of Colored Orphans**, West 148th St. and Boulevard (see Class V., Div. 1).

**Hebrew Sheltering Guardian Society of New York (Orphan Asylum)**, 151st St. and Eleventh Ave. (see Class VIII., Div. 3).

**Leake and Watts Orphan House**, Ludlow Station, Westchester Co., H. R. R. (see Class V., Div. 1).

**New York Foundling Hospital**, 175 East 68th St. (see Class V., Div. 1).

**New York Juvenile Asylum**, 176th St. and Amsterdam Ave. (see Class VIII., Div. 3).

**Nursery and Child's Hospital**, Lexington Ave., cor. 57th St. (see Class VI., Div. 5).

**Orphanage of the Church of the Holy Trinity of the City of New York**, 400 East 50th St. (see Class V., Div. 1).

**Orphan Asylum Society in the City of New York**, Riverside Ave. and West 73d St. (see Class V., Div. 1).

**Shepherd's Fold**, 92d St. and Eighth Ave. (see Class V., Div. 1).

**Society for the Relief of Destitute Children of Seamen**, West New Brighton, S. I. (see Class V., Div. 1).

CLASS VI.  
MEDICAL AND SURGICAL RELIEF.

---

The **Charity Organization Society** (see page 1) seeks to obtain, from the proper sources, suitable and adequate relief of the kinds named in the following divisions, or to direct thereto.

---

DIVISION I.—*General Hospitals.*

**Bellevue Hospital** of DEPT. OF PUB. CHAR. AND COR., foot of East 26th St. (see Class I., Div. 1).

**Berachah Home**, 250 West 44th St. Under the auspices of the Gospel Tabernacle (see Miscellaneous Churches). A House of Rest and Healing. Supported by voluntary contributions. Rev. A. B. Simpson, Supt.; Miss S. A. Lindenberger, Deaconess in charge.

**Beth Israel Hospital Association** (incorp. 1890), 196 East Broadway. Maintains a HOSPITAL and a DISPENSARY for the sick poor in the down-town East Side districts, and supplies medical attendance to the same in their own homes. The benefits are for all poor, irrespective of race or sect. 21 beds, all *free*. Visiting days, Sunday, Wednesday and Saturday from 1 to 3 P.M. Supported by annual dues of Hebrews and by voluntary contributions. Last year's receipts, \$7,121; expenditures, \$7,138. Jacob Serling, Pres.; Abram Katz, Fin. Sec'y; M. Alexander, Treas., 97 East Broadway; A. E. Isaacs, M.D., Sec'y of Medical Board, 168 Henry St. The

DISPENSARY, 196 East Broadway, free to sick poor, is open daily, except Sunday, from 12 to 5 P.M. 7,500 patients treated last year and 1,270 visits made at the homes of patients.

**Charity Hospital** of DEPT. OF PUB. CHAR. AND COR., Blackwell's Island (see Class I., Div. 1).

**Chinese Hospital Association** (incorp. 1891), temporarily at 45 Hicks St., Brooklyn, N. Y. For the reception, care and maintenance of, and the giving of medical and surgical advice and treatment exclusively to, Chinese afflicted with maladies or physical injuries or weaknesses, deformities or infirmities, excepting contagious diseases. 7 beds, all of which are *free*. Treatment free to those unable to pay, while a nominal sum is charged to others. New York City patients are received. Supported entirely by voluntary contributions. Rev. Edward Braislin, D.D., Pres.; N. B. Sizer, M.D., Sec'y, 336 Green St., Brooklyn; C. E. Bruce, M.D., Treas., 456 Lexington Ave., N. Y.; J. C. Thoms, M.D., Supt., to whom apply.

**Christopher Columbus Italian Hospital** (incorp. 1891), temporarily located at 320 East 109th St. For the free medical and surgical relief of Italians of both sexes, but Americans are also admitted. Receives all cases except contagious ones. Capacity, 20 beds, 4 of which are reserved for incurables. Supported by voluntary contributions. In charge of the Sisters of St. Joseph. Apply to the Physician in charge or to the Mother-Superior.

**Colored Home and Hospital**, 65th St. and First Ave. (see Class V., Div. 2).

**Five Points Hospital of Five Points House of Industry**, 155 Worth St. (see Class II., Div. 7).

**Fordham Reception Hospital** of DEPT. OF PUB. CHAR. AND COR., 2456 Valentine Ave. (see Class I., Div. 1).

**German Hospital and Dispensary of the City of New York** (incorp. 1861), Fourth Ave. and 77th St. For the free medical care and treatment of the sick poor, of every nationality, color or creed. Capacity of Hospital, 165 beds, of which upwards of 125 are free. Private patients charged from \$15 to \$35 per week. No out-door patients treated at the Hospital. Visitors received Wednesdays and Sundays from 2 to 4 P.M. Supported by voluntary contributions, patients' pay etc. 2,325 patients cared for last year. Receipts, \$86,178; expenditures, about \$61,940; permanent

fund, \$171,500. Theo. Kilian, Pres.; Julius Zeller, Sec'y; J. Movius, Treas.; Jul. Kotzenberg, Supt., to whom apply for admission from 10 to 12 m. Maintains the following:

**AMBULANCE**; for patients only who cannot be otherwise moved.

**DISPENSARY** (1884), 137 Second Ave.; for free treatment of out-door patients; number cared for last year, 27,706, and 40,969 prescriptions dispensed. 10 cents charged to those able to pay. Receipts, \$4,128; expenditures, \$5,482.

**TRAINING SCHOOL FOR NURSES** at the Hospital. Miss A. Gunzenhauser, Superior.

**German Poliklinik of the City of New York**, 78 Seventh St. (see Class VI., Div. 3).

**Gouverneur Hospital** of DEPT. OF PUB. CHAR. AND COR., Gouverneur Slip, 42 Front St. (see Class I., Div. 1).

**Hahnemann Hospital of the City of New York** (incorp. 1872), east side Park Ave., bet. 67th and 68th Sts. For Homeopathic medical and surgical treatment of all classes of patients and non-contagious diseases, especially the better class of poor, who can pay partial or entire board. Charge in the wards from \$2 to \$7 per week. Private rooms for pay patients from \$15 to \$40 per week. Capacity, 100 beds. All applications for *free* and *partly free* beds must be made to the Executive Committee through the Resident Physician. Also has funds for aiding saleswomen, disabled policemen and firemen. Supported by voluntary contributions and pay of patients. Hiram Caldwell, Pres.; W. J. Swan, Sec'y, 13 West 38th St.; Birdseye Shakerman, Treas., 806 Broadway; C. T. Caldwell, M.D., House Physician, to whom apply from 9 to 5 P.M. Includes

**THE HOUSE OF THE GOOD SAMARITAN DIAKONISSEN** (Jessen), formerly at 38th St. and Ninth Ave., which is now consolidated with the Hahnemann Hospital; to effect the erection of a new "Maternity and Child's Hospital," with a training school for nurses, upon the principles of the Dia-

**German Reception Hospital and Dispensary** of DEPT.

OF PUB. CHAR. AND COR., 525 East 120th St. (see Class I., Div. 1).

**Homœopathic Hospital** of DEPT. OF PUB. CHAR. AND COR., Ward's Island (see Class I., Div. 1).

**Italian Home** (ISTITUTO ITALIANO), 179 Second Ave. (see Class IV., Div. 1).

**Lebanon Hospital Association** (incorp. 1891) has purchased the building formerly occupied by the Ursuline Convent at Westchester Ave., bet. Cauldwell and Trinity Aves., in the 23d Ward, which it purposes to use, after extensive alterations, for a HOSPITAL and CONVALESCENT HOME for the worthy poor who need fresh air, rest and medical care, and it will open early in the year 1892. Unsectarian. For further information apply to Jonas Weil, Pres., 327 East 51st St.; or to Michael Peabody, Vice-Pres., 182 Broadway; David Block, Sec'y; S. Jarmulowsky, Treas.

**Life-Saving Institute and Free Dispensary**, 95th St. and Second Ave. (see Class VI., Div. 3).

**Lutheran Hospital Association of the City of N. Y. and Vicinity**, East New York, L. I. (see Class VI., Div. 2).

**Manhattan Dispensary** (and Hospital), incorp. 1862 as the MANHATTAN DISPENSARY, Amsterdam Ave. and 131st St. (Opened as a HOSPITAL in 1884, but not yet incorporated as such.) Gives free medical and surgical treatment to the worthy sick poor of New York City and vicinity. Those able to pay are charged \$1 per day in the wards, and from \$15 to \$35 per week for private rooms. Incurable and contagious diseases not admitted. Capacity, 40 beds. 569 patients cared for during the past year. Supported by charitable contributions and patients' board. Last year's receipts, \$12,101; expenditures, \$15,223; permanent fund, \$16,156; endowment, \$2,500. Visiting days, Tuesdays, Fridays and Sundays from 2 to 4 P.M. J. Hood Wright, Pres.; Edward D. Jones, Sec'y; T. C. Buck, Treas.; John F. O'Reilly, Supt., to whom apply at the Hospital from 11 to 7 P.M. Emergency cases received at any hour. Its

DISPENSARY for out-door patients is free to the poor only, 6,825 cared for last year. Also its

AMBULANCE SERVICE, for the district from West 86th St. to Yonkers and Williamsbridge, and from Lenox (6th) Ave. to North River, including 26th, 30th, 32d and 35th Police Precincts.

**Mt. Sinai Hospital** (incorp. 1852, amended 1857 and 1866), Lexington Ave. and 66th St. A general hospital for patients of all creeds and classes. Board for those able to pay, \$7 per week. Cases of accident admitted gratuitously at any hour. Capacity, 200 beds. Treated 2,862 cases last year. Visiting days, Saturdays and Sundays 2 to 4 P.M., Wednesdays 2 to 3 P.M.; to the children's ward, Saturdays *only* from 2 to 4 P.M. Supported by members' fees, pay of patients, voluntary contributions and interest on funds. Last year's receipts, \$143,916; expenditures, \$179,413, including \$80,186 on the New Dispensary Building; permanent fund, \$164,490. Hyman Blum, Pres.; Henry Goldman, Hon. Sec'y; Joseph L. Scherer, Ass't Sec'y, 218 East 79th St.; Samuel M. Schafer, Treas.; Theodore Hadel, Supt. Patients admitted daily at the Hospital from 12 to 2 P.M.; Sundays, from 10 A.M. to 12 M.; or apply at Dr. D. H. Davison's office, 171 East 78th St., from 8 to 9:30 A.M. and 6 to 7 P.M. Maintains the following:

DISPENSARY, 151 East 67th St., opposite the Hospital. For free treatment of the poor. Has EYE, EAR AND THROAT DEPARTMENTS Open daily, except Sundays and holidays, from 1 to 4 P.M. 43,560 consultations and 42,409 prescriptions dispensed last year.

OUT-DOOR RELIEF AND DISTRICT CORPS OF PHYSICIANS; for cases outside the Hospital, which furnishes nurses at homes of sick and poor. 337 patients cared for last year, and 1,445 prescriptions dispensed.

MT. SINAI TRAINING SCHOOL FOR NURSES, in the Dispensary Building, 67th St.

**New York Homœopathic Medical College and Hospital**, Eastern Boulevard and 64th St. (see Class VI., Div. 11).

**New York Polyclinic Hospital**, 214 East 34th St. (see Class VI., Div. 11).



**New York Post-Graduate Medical School and Hospital,** 228 East 20th St. (see Class VI., Div. 11).

**Presbyterian Hospital in the City of New York** (org. and incorp. 1868), Madison Ave. and 70th St. Gives medical and surgical aid and nursing to sick or disabled persons of every creed, nationality and color. Capacity in new buildings, 382 beds for medical and surgical cases; and in case of emergency, for temporary use, 450 beds. A number of beds have been endowed by persons, who have the right to nominate patients to occupy them. Other patients are charged \$7 per week, if able to pay, but no patient is refused on account of inability to pay. About 90 per cent of the patients annually are free. No contagious or incurable diseases admitted. Visiting days, Tuesdays and Fridays from 2 to 4 P.M. Supported by contributions, board of patients and interest on investments. Number of patients last year, 2,863. Receipts, \$49,151; expenditures, \$53,531. John S. Kennedy, Pres.; Geo. E. Dodge, Sec'y; R. L. Belknap, Treas.; Rev. Thomas G. Wall, Chaplain; C. Irving Fisher, M.D., Supt.; George B. Barton, Ass't Supt. Emergency cases admitted at any hour; others on application to the Supt. from 9 to 5 P.M., or to any Visiting Physician or Manager. Maintains a

DISPENSARY, N. E. corner 70th St. and Madison Ave.; for out-door patients. 6,892 treated last year. George B. Barton, Supt.; Halsey L. Wood, M.D., Physician.

AMBULANCE SERVICE; covering district east side of Central Park between 59th and 110th Sts. 1,125 calls responded to last year.

**Roosevelt Hospital (The)** (incorp. 1864, opened 1871), 58th and 59th Sts. and Ninth and Tenth Aves. For the reception and relief of sick and diseased persons. All the beds are free to those who have very limited or no means. A reasonable rate is charged for such as can pay. Contagious diseases and chronic cases not admitted. Capacity, 176 beds. Is built chiefly on the pavilion plan. Treated (in 1890) 2,815 cases in wards and 3,601 in accident room. Visiting days, Sundays, Wednesdays and Fridays from 1 to 3 P.M. Supported chiefly by endowments. Last year's expenditures, \$111,110; original endowments, \$1,340,000.

John M. Knox, Pres.; W. Irving Clark, Sec'y; Richard Trimble, Treas., 160 Broadway; James R. Lathrop, Supt., to whom apply at Hospital in person from 9 to 5 P.M., or, if out of town, by letter accompanied by physician's certificate. Patients suffering from severe accident or serious illness admitted at any hour of the day or night. Telephone number 490, 38th St. Maintains the following:

OUT-PATIENT DEPARTMENT OR DISPENSARY; to which 87,430 visits were made in 1890.

AMBULANCE SERVICE; 1,513 calls responded to in 1890.

**St. Elizabeth's Hospital** (incorp. 1870), 225 West 31st St. For medical and surgical aid to the sick and disabled, without distinction as to sex, religion, nation or color. Contagious, insane and violent cases not admitted. Capacity, 90 beds. Board, \$8 and \$10 per week in wards, and from \$12 to \$30 per week in private rooms. Physicians can send their patients there and have full care of them. Under charge of the Sisters of the Third Order of St. Francis of Assisium. Supported by board of patients and voluntary contributions. Jos. F. Gray, M.D., House Physician; H. Marion Sims, M.D., Medical Director, 267 Madison Ave., to whom apply, or to Mother M. Celso, Superior, at the Hospital.

**St. Francis' Hospital**, 603 Fifth St. (see SISTERS OF THE POOR OF ST. FRANCIS, in this Division).

**St. Luke's Hospital** (incorp. 1850), 54th St., cor. Fifth Ave. Affords medical and surgical aid and nursing to the sick or disabled suffering from acute, curable and non-contagious diseases, without distinction of race or creed, and provides them with the religious ministrations of the Prot. Epis. Church. Chronic and incurable patients received at discretion, but not permanently provided for. Has a ward for consumptive cases. Contagious, epileptic, opium, alcoholic, venereal and incurable or offensive cancer cases excluded. Board in general wards, \$7 per week for adults, \$4 per week for children between 2 and 12 years. Free to those certified as unable to pay and as worthy objects of charity. Private wards for pay patients, \$15 per week; private rooms for pay patients, from \$20 to \$60 per week; board in all cases payable in advance. Friends of patients

admitted on Tuesdays, Thursdays and Saturdays from 10 to 12 m. Chapel service on Sundays at 8:30 p.m., which relatives of patients, who cannot call on them on visiting days, may attend, and remain after worship, in the wards until 5 o'clock. Application for admission of non-resident patients must be accompanied by physician's certificate. Capacity, 220 beds. Treated 1,997 patients last year. Supported by voluntary contributions and endowments. Last year's total receipts, \$95,496; total expenditures, \$95,091; permanent fund, \$835,870. Geo. M. Miller, Pres.; Benoni Lockwood, Sec'y; Gordon Norrie, Treas., 41 Wall St.; Rev. George S. Baker, D.D., Pastor and Supt. Apply at Hospital any day, except Sunday, from 10 to 5 p.m., or, if too sick to apply in person, applicants will be examined by a physician at their homes. Cases of sudden injury, requiring immediate care, received at Accident Gate, 55th St., at any hour. It maintains a

**TRAINING SCHOOL FOR NURSES.** Candidates must be of good moral character, in sound health, and from 23 to 35 years of age.

**St. Mark's Hospital of the City of New York** (org. and incorp. 1890), 66 St. Mark's Place. Receives members of Lodges and Societies which contribute annually to its support, without charge to the patients; also receives charity and paying cases. Terms, \$7 per week in the general wards; private rooms, \$15 per week. No contagious diseases admitted. Private patients may select their own physicians, and remain not longer than one year. Supported by Lodges, Societies, donations and board of patients. 403 cases treated last year. Expenditures, \$14,208. A. B. de Freece, Ph.D., Pres.; Andrew H. Smith, M.D., Sec'y; D. McLean Shaw, Treas.; Geo. W. Rachel, M.D., Supervising Physician; E. Krieg, Supt., to whom apply.

**St. Vincent's Hospital of the City of New York** (org. 1849, incorp. 1857), 11th St. and Seventh Ave. Patients of all religious denominations admitted. Ward patients, if able to pay, \$7 per week and upward; private rooms, from \$10 to \$50 per week. Capacity, 170 beds. No contagious cases admitted. 2,574 patients treated last year. Supported by patients' board and voluntary contributions.

Visiting days, Tuesdays and Fridays from 3 to 5 P.M., and Sundays from 3 to 4 P.M. Under charge of the Sisters of Charity. Archbishop Corrigan, Director; John A. McCreery, M.D., Sec'y; John O'Brien, Treas., 58 Wall St.; L. J. McNamara, M.D., Curator; Patrick F. Gildea, M.D., House Physician and Surgeon. Apply, personally or through a friend, at the Hospital from 9 to 6 P.M. Maintains the following:

OUT-DOOR DEPARTMENT OR DISPENSARY; 674 out-door patients treated in accident wards last year.

AMBULANCE SERVICE; 1,966 calls responded to last year.

BENEFICIAL ASSOCIATION; formed for persons under 40 years of age, and gives the benefit of 13 weeks' free treatment in the Hospital in case of sickness.

**Sisters of the Poor of St. Francis** (incorp. 1866). A Community, incorporated under this title, maintains the following:

ST. FRANCIS HOSPITAL (1865), 603 to 617 Fifth St. and 606 to 614 Sixth St. A general hospital, in which the sick and injured poor are cared for free, and without distinction as to religion or nation. Pay patients received at moderate rates. Contagious, incurable and lying-in cases excluded. Capacity, 240 beds. Visitors received Sundays and Thursdays from 3 to 5 P.M. 2,718 patients last year. Supported by charitable contributions. Receipts and expenditures, about \$48,140. Apply to Sister Joachim, Superioress, or to the Admitting Physician, personally or through a friend, at the Hospital from 9 to 10 A.M. and 2 to 3 P.M. Admission granted immediately in all cases of emergency. Telephone number, 487 Spring St.

ST. JOSEPH'S HOSPITAL (opened 1882), East 143d and 144th Sts., between Brook and St. Ann's Aves. (formerly at 328 East 109th St.). For consumptives and a limited number of other chronic and incurable diseases which cannot be cared for in ordinary hospitals. No acute diseases, insane, epileptics, chronic, surgical cases, deformed or aged persons received. Free to the poor irrespective of nationality, race or religion. Capacity, 250 beds. Supported by voluntary contributions. Apply for admission to Sister Coletta, Superioress, or to the House Physician.

DISPENSARY, 605 Fifth St. Out-service for the poor of the neighborhood.

OUT-DOOR RELIEF. Gives limited relief, chiefly in food, to poor of the vicinity, at 605 Fifth St.

**Society of the New York Hospital** (incorp. 1771), 8 West 16th St. Merritt Trimble, Pres.; H. W. Crane, Sec'y; Cornelius N. Bliss, Treas. Maintains the

NEW YORK HOSPITAL (1791), 7 to 21 West 15th St. A general hospital for medical and surgical treatment of pay and free patients. Ward patients able to pay are charged \$1 a day; those in private rooms from \$15 to \$35 per week. Number of patients in hospital last year, 4,641. George P. Ludlam, Supt. Connected with this Hospital is the

DISPENSARY OR OUT-PATIENT DEPARTMENT, in the basement of Hospital; open daily, except Sundays and legal holidays, at 2 P.M. Number treated last year, 9,228. Also the

LIBRARY, 6 West 16th St. (consulting), containing 18,609 volumes; open daily from 10 to 5 P.M., except Sundays and legal holidays. Frank P. Foster, M.D., Librarian. Also the

TRAINING SCHOOL FOR NURSES, 6 West 16th St.

AMBULANCE SERVICE; responded to 1,372 calls in 1890.

HOUSE OF RELIEF (1875), 160 Chambers St.; for the temporary care and treatment of emergency cases occurring in the lower part of the city, both of in-door and out-door patients. Service here absolutely free. 2,262 in-patients and 20,186 out-patients treated last year. Apply at any hour at the Hospital. Has also a separate

AMBULANCE SERVICE; responded to 2,678 calls and made 1,061 transfers last year.

BLOOMINGDALE ASYLUM FOR THE INSANE, 117th St., bet. Amsterdam Ave. and Boulevard. For treatment of the insane. Terms by arrangement. Accommodates 300; cared for 467 patients last year. Apply to Asylum Committee, at 8 West 16th St., or to Samuel B. Lyon, M.D., Medical Superintendent, at the Asylum.

It is contemplated to remove the Insane Department to new buildings in White Plains as soon as completed.

**Trinity Hospital**, 50 Varick St., of Parish of Trinity Church (which see under Prot. Epis. Churches). Receives patients from outside the parish when there is room.

**Woodstock Hospital** (incorp. 1891), 815 Union Ave., near Westchester Ave. For the free medical and surgical treatment of all except contagious diseases, without charge to those unable to pay. Opened about 1st December, 1891, with 10 beds. Has also DISPENSARY SERVICE. The faculty of the ECLECTIC MEDICAL COLLEGE, 239 East 14th St., compose the medical staff of and control the Hospital. A. F. Frech, M.D., Pres.; Geo. W. Boskowitz, M.D., Vice-Pres.; Alex. Rixa, M.D., Sec'y; Robert Kunitzer, M.D., Treas. Apply to the Physician in charge.

DIVISION 2.—*Special and Convalescent Hospitals.*

(Many of the General Hospitals have also Special Departments.)

**All Saints' Convalescent Home for Men and Boys** (org. 1887), formerly at 521 East 120th St., is now removed to the Priory Farm, Oak Summit, Dutchess Co., N. Y., and also has auxiliary cottages at Ruhberg, near Ellenville, Ulster Co., N. Y. Receives convalescents and those in the first stages of chronic diseases. Incurables not admitted. Founded and controlled by the Order of Brothers of Nazareth. Supported by voluntary contributions. Brother Gilbert, Supr., to whom apply by mail at the Farm. Further information may also be had at the Holy Cross Mission, Ave. C and East Fourth St., N. Y. City. The Brothers also maintain

DE PEYSTER HOME FOR CONSUMPTIVE BOYS (1891), at Oak Summit; also the

ST. ANDREW'S COTTAGE (1883), Farmingdale, L. I.; a summer home for poor boys of New York. Capacity, 50. Apply at the Home as above.

**Colored Home and Hospital etc.**, 65th St. and First Ave. (see Class V., Div. 2).

**Columbian Institute for the Preservation of Health**

**and the Cure of Chronic Diseases** (incorp. 1882), 142 East 34th St. To provide special treatment for chronic diseases with a view to their cure or relief. Unsectarian and cosmopolitan. Patients who are unable to pay received free as far as means permit. Supported by fees from patients and voluntary donations. Receipts, \$5,963; expenditures, \$11,808. C. Robinson Griggs, Pres.; Samuel Tebbutt, Sec'y and Treas.; Henry A. Hartt, M.D., Medical Director, to whom apply at any hour.

**Epileptic Hospital of DEPT. OF PUB. CHAR. AND COR.,** Blackwell's Island (see Class I., Div. 1).

**Fresh-Air and Convalescent Home** (incorp. 1888), South Mountain, Summit, N. J. To provide a Home at Summit, N. J., for the purpose of caring for children and convalescents of both sexes, where they shall receive suitable recreation, moral and religious instruction, and care during a limited period, with a view to preservation and restoration of health. Board. \$3 per week for an adult, and \$2.50 for a child. 370 inmates during first six months ending December, 1890, 84 of whom were *free* patients. Has an associate Board of Managers in New York and elsewhere. Supported by voluntary contributions. Last year's receipts, \$5,238; expenditures, \$5,643. Mrs. W. H. De Forest, Pres.; Mrs. George M. Grant, Treas.; Mrs. John D. Lyon, Cor. Sec'y, or S. B. Mathews, Rec. Sec'y, both of Summit, to either of whom apply in writing.

**Harlem Eye, Ear and Throat Infirmary** (incorp. 1882), 144 East 127th St., cor. Lexington Ave. For gratuitous medical and surgical treatment of the poor for diseases of the eye, ear and throat. 1,540 new patients treated and 4,918 visits received and made during past year. Open daily, except Sunday, from 2 to 3 P.M. Supported by private contributions. Last year's receipts, \$789; expenditures, \$1,020. Permanent fund, \$5,173. Josiah Lombard, Pres.; C. B. Mëding, M.D., Sec'y, 132 West 126th St.; D. F. Porter, Treas., 211 West 125th St.; R. E. Swinburne, M.D., Surgeon, to whom apply.

**House of Rest for Consumptives** is consolidated with St. Luke's Hospital (which see, Class VI., Div. 1).

**House of St. Giles the Cripple** (org. 1891), 422 De-graw St., Brooklyn. A Home and Hospital for the free treatment of destitute, crippled children of both sexes, without regard to color or nationality. Children received from New York City. Surgical care, and mental and religious instruction are also given. Supported by voluntary contributions. 10 beds. Sister Sarah, Sister in charge, to whom apply by letter.

**Isabella Heimath** (formerly Isabella Home Society), 190th St. and Amsterdam Ave. (see Class V., Div. 2).

**Lebanon Hospital Association**, Westchester Ave. bet. Trinity and Cauldwell Aves. (see Class VI., Div. 1).

**Lutheran Hospital Association of the City of New York and Vicinity** (incorp. 1881), East New York, Long Island. Receives invalids from New York City who are not taken by other hospitals, such as consumptives, contagious diseases and police cases, and any other sick, as far as space will allow. Capacity, 75 beds. Board, \$7 per week to those able to pay; others free. Supported by members of Lutheran congregations of New York and vicinity and by donations. 174 cared for last year. Receipts, \$12,640; expenditures, \$10,323. Ed. Hauselt, Pres.; William Dick, Treas.; Rev. E. Bohm, Sec'y, 341 East 18th St., to whom apply.

**Manhattan Eye and Ear Hospital** (incorp. 1869, amended 1884), 103 Park Ave., cor. of 41st St. For the gratuitous treatment of diseases of the eye and ear, with DEPARTMENTS for the THROAT and NERVOUS DISEASES. Designed only for such as are too poor to pay for medical advice. Those able are expected to pay board; otherwise free. No private patients received. Has 50 beds, 8 of which are endowed. 627 patients last year. Visiting days, Tuesdays and Fridays from 9 to 12 M., 4 to 6 P.M. and 8 to 9 P.M., and on Saturdays from 4 to 6 P.M. Supported by voluntary contributions etc. Last year's receipts, \$25,743; expenditures, \$24,950; permanent fund, \$45,750. John Sinclair, Pres.; A. G. Agnew, Sec'y; Charles Lanier, Treas., 17 Nassau St.; L. D. Holly, Supt., to whom apply. Maintains the



**DISPENSARY**; for free treatment of out-door patients, who are expected to pay a small sum for medicines when able to do so. 12,185 treated last year. Open daily, except Sundays and holidays, at 2 P.M. E. W. Davis, M.D., Apothecary.

**Metropolitan Throat Hospital** (incorp. 1874), 351 West 34th St. For the gratuitous treatment, to the poor and to those unable to pay special fees, of diseases of the **NOSE and THROAT**. Unsectarian. Accommodates 25 patients. Supported by voluntary contributions. 1,151 new patients treated and 5,631 visits received last year. Receipts, \$1,827; expenditures, \$1,277. T. K. Gibbs, Pres., 146 Broadway; Jos. H. Chapman, Treas., 51 Wall St.; Clinton Wagner, M.D., Sec'y and Med. Supt., to whom apply. Maintains a

**DISPENSARY**; for out-door patients. Open daily from 2 to 4 P.M.

**Montefiore Home for Chronic Invalids**, 138th St. and Grand Boulevard (see Class VI., Div. 10).

**New Amsterdam Eye and Ear Hospital**, 212 West 38th St. (see Class VI., Div. 4).

**New York Cancer Hospital** (incorp. 1884), Eighth Ave. and 106th St. For the treatment of all sufferers from cancer whose condition admits of cure or relief, on approval of one of the medical officers, at a charge of \$7 per week in the wards and from \$15 to \$20 for private rooms. Those unable to pay are treated free. Capacity, 100 beds. Apply for admission in person daily from 10 to 4 P.M., or by letter, accompanied by certificate from some responsible physician. Patients too ill to present themselves will, on proper application, be visited by medical officer. Supported by charitable subscriptions and endowments. 353 new patients were admitted last year, of whom 174 were free. Receipts, \$130,453, including \$100,000 legacy; expenditures, \$215,406. Visitors admitted daily from 1 to 3 P.M., and on Sunday from 3:30 to 5 P.M. John E. Parsons, Pres.; Henry C. Coe, M.D., Sec'y, at the Hospital; George C. Clark, Treas., 57 Wall St.; Mrs. Anna M. Lawson, Supt.

**New York Eye and Ear Infirmary** (org. 1820, incorp. as "New York Eye Infirmary" 1832; re-incorp. as above 1874), 218 Second Ave., cor. 13th St. For the free treatment and care of indigent persons suffering from diseases of the eye, ear and throat. In-patients admitted to the Hospital on recommendation of a surgeon, and are charged board unless satisfactorily certified as unable to pay. Emergency cases received at any hour. A hospital wing was opened in January, 1891, with 70 beds; number of patients to October 1st, 529, receiving 8,423 days of care. Supported by subscriptions, legacies and permanent fund. 603 in-patients (of which 325 were admitted free). Receipts, \$16,315 ordinary and \$44,500 for new building; expenses, \$18,583 ordinary, and \$47,257 on new building now being erected. DISPENSARY is open daily, except Sundays and legal holidays, for Eye, Ear and Throat diseases, from 12:30 to 3 P.M. Those able to pay are charged 10 cents for medicines. 18,096 new patients and a total of 58,927 treated last year. Benjamin H. Field, Pres.; Gorham Bacon, M.D., Sec'y; John L. Riker, Treas.; John T. Allan, Supt., to whom apply for admission. Maintains a

SCHOOL OF INSTRUCTION in diseases of the EYE, EAR and THROAT.

**New York Home for Convalescents** (incorp. 1880), 433 East 118th St. Affords temporary shelter and care with assistance in obtaining employment, for respectable Protestant female convalescents from the hospitals, and for those who from overwork are on the verge of illness. Accommodates 20. Supported wholly by gifts from the benevolent. 91 persons cared for last year. Receipts and expenditures, \$1,682. Mrs. Dr. W. C. Palmer, Pres., 316 East 15th St.; Miss Helen D. Nelson, Sec'y, 35 East 29th St.; Mrs. Bradford Rhodes, Treas., 78 William St.; Miss F. Pilgrim, Matron. Address the Sec'y at the Home.

**New York Homœopathic Medical College and Hospital** (Flower Surgical Hospital), Ave. A., bet. 63d and 64th Sts. (see Class VI., Div. 11).

**New York Institute for Ear and Eye Diseases**, 206 West 43d St. (see Class VI., Div. 4).

**New York Ophthalmic and Aural Institute** (org.

1869, incorp. 1873), 46 East 13th St. A HOSPITAL and DISPENSARY for diseases of the eye and ear. Patients unable to pay received free; all others admitted at equitable rates. Capacity of hospital, 80 beds. 324 inmates during past year. Supported by donations and board of patients. Last year's receipts, \$24,973; disbursements, \$24,801. William A. Wheelock, Pres.; Gustav H. Schwab, Sec'y, 2 Bowling Green; William Salomon, Treas.; Dr. Herman Knapp, Surgeon. Apply to Resident Surgeon from 2 to 3 P.M. Maintains the following:

DISPENSARY; for gratuitous treatment to the poor only. 8,121 patients cared for last year. Open daily, except Sundays, from 2 to 5 P.M.

SCHOOL OF OPHTHALMOLOGY AND OTOTOLOGY; for instruction to advanced medical students, and for the thorough training of eye and ear specialists and the pursuit of original laboratory work.

New York Ophthalmic Hospital (incorp. 1852), 201 East 23d St., cor. Third Ave. Treats gratuitously all needy persons afflicted with diseases of the EYE, EAR and THROAT. The treatment is Homœopathic. Capacity, 50 beds. Usual charge to those able to pay board, \$5 per week and upward. Supported by voluntary contributions, board of patients, fees for medicines etc. 400 patients cared for last year. Receipts, \$18,702; expenditures, \$16,091. Visitors received daily, except Sunday, from 2 to 4 P.M. Thomas C. Smith, Pres.; R. C. Root, Sec'y; E. C. Benedict, Treas., 29 Broad St.; Charles H. Helfrich, M.D., Resident Surgeon, to whom apply daily, except Sundays, at 2 P.M. Maintains the following:

DISPENSARY; for free treatment to the poor. 13,401 patients treated and 55,843 prescriptions dispensed last year. Open daily, except Sundays, from 2 to 4 P.M.

COLLEGE DEPARTMENT; for instruction to medical students in the treatment of all diseases of the EYE, EAR and THROAT. Apply for particulars to M. L. MacBride, M.D., Sec'y of the Faculty, 114 West 47th St.

New York Orthopædic Dispensary (org. 1866, incorp. 1868), 126 East 59th St. Furnishes treatment to the poor, with special reference to diseases and deformities of spine

and hip joints, and other serious diseases of bones and joints requiring surgical and mechanical treatment, and for giving instruction in same. Those who are able are expected to pay the cost of necessary apparatus. Payments received in instalments, if required. Open daily, except Sundays and legal holidays, from 1 to 3 P.M. Supported by voluntary contributions and patients' dues. 2,070 treated and 2,575 visits made at homes of patients last year. Receipts, \$16,722; expenditures, \$15,541, and \$41,000 for new buildings; permanent fund, \$44,000. Oscar Egerton Schmidt, Pres.; Temple Prime, Sec'y; James K. Gracie, Treas., 80 Broadway; Newton M. Shaffer, M.D., Surgeon in charge. Maintains also a

HOSPITAL (opened 1873, but not incorp.) for children from 4 to 14 years of age with SPINE and HIP disease and other deformities. Board, \$4 a week. Capacity, 24 beds. Cared for 54 last year. Apply for admission to George S. Dixon, M.D., House Surgeon, during Dispensary hours.

**New York Post-Graduate Medical School and Hospital**, 226 East 20th St. (see Class VI., Div. 11).

**New York Skin and Cancer Hospital in the City of New York** (incorp. 1882), 243 East 34th St. For the free treatment and care of the poor afflicted with cancer and skin diseases. While intended chiefly for the deserving poor of this city, patients from all localities are admitted. Pay patients received in the ward at \$1 per day, payable weekly in advance. Private patients received at equitable rates. All patients admitted only for one month, subject to re-admission. Capacity, 100 beds. 337 patients treated last year. Visitors received on Sundays and Wednesdays from 2 to 4 P.M. Supported by voluntary contributions and board of patients. Last year's receipts, \$28,443; expenditures, \$28,271; net assets, \$124,000. John D. Archbold, Pres.; Frederic Haas, Sec'y, 60 East 21st St.; Edward Winslow, Treas., 17 Nassau St.; Dr. C. R. Barham, House Physician. Apply to G. A. Michell, Supt., at any time, or to the attending physician from 2 to 4 P.M. Maintains the following:

COUNTRY BRANCH HOSPITAL FOR CHRONIC CASES, Fordham Heights. Capacity, 60 beds. Dr. Amos D. Lewis, Resident Physician, to whom apply.

**DISPENSARY**, 243 East 34th St. For free examination and treatment of the poor, but those able to pay are charged 10 cents for each prescription. 1,536 new cases treated and 10,186 prescriptions dispensed last year. Open daily, except Sundays, from 2 to 4 P.M.

**GUILD OF ST. LAZARUS** (see Class III., Div. 6) assists in providing necessary clothing, sick-room comforts and delicacies for the sufferers in the Hospital.

**New York Society for the Relief of the Ruptured and Crippled** (incorp. 1863), cor. of Lexington Ave. and 42d St. Supported by voluntary subscriptions, receipts from patients and public funds. Last year's receipts, \$53,570, of which \$27,111 were from public funds; expenditures, \$53,500. Wm. B. Isham, Pres.; J. P. Townsend, Sec'y; Frederick Sturges, Treas., 76 Wall St.; V. P. Gibney, Surgeon-in-Chief. Maintains the following:

**HOSPITAL**; for class named in title. No contagious diseases admitted. Moderate charges made to those able to pay; appliances and bandages furnished free to the indigent adults, and curable children from 4 to 14 years of age received as in-patients. 343 cared for last year. Capacity, 200 beds. Visitors admitted on Saturdays and holidays from 2 to 4 P.M., and other days from 10 to 12 M. Applications for admission and examination received every week-day from 1 to 3 P.M.

**DISPENSARY**; for out-door patients. Free to those unable to pay; to others, a charge is made to cover the cost of the apparatus used. 8,500 patients treated last year. Open daily, except Sundays and holidays, from 1 to 3 P.M.

**OPEN-AIR FUND**; for its own patients.

**Paralytic Hospital** of DEPT. OF PUB. CHAR. AND COR., Blackwell's Island (see Class I., Div. 1).

**Reception Hospital** of THE HEALTH DEPT., foot of East 16th St. (see Class I., Div. 1).

**Riverside Hospital** of THE HEALTH DEPT., North Brothers' Island (see Class I., Div. 1).

**St. Andrew's Convalescent Hospital** (1886), 213 East 17th St. For women and girls of 16 and upwards, of

good character, who need care, nursing and rest, not ill enough to be admitted to a regular hospital, or recovering from acute illness. It receives promptly and without payment all cases approved by the Visiting Physician, without distinction of creed. Contagious, epileptic, mental, nervous and chronic diseases not admitted. Capacity, 12 beds. 109 patients cared for last year. Receipts, \$5,719; expenditures, \$5,733; endowment, \$3,265. Visitors admitted daily, except Sundays, from 2 to 4 P.M. In charge of Sisterhood of St. John Baptist (see Class IX., Div. 3). W. Vought, M.D., Visiting Physician.

**St. Joseph's Hospital of the Sisters of the Poor of St. Francis**, East 143d St., bet. Brooke and St. Ann's Aves. (which see, Class VI., Div. 1).

**St. Luke's Hospital**, 54th St. and Fifth Ave. (see Class VI., Div. 1).

**United States Marine Hospital Service**, Battery (see Class I., Div. 3).

**United States Naval Hospital**, Flushing Ave., Brooklyn (see Class I., Div. 3).

**Willard Parker Hospital** of THE HEALTH DEPT., foot of East 16th St. (see Class I., Div. 1).

#### DIVISION 3.—*General Dispensaries.*

(See also Churches and Congregations.)

(N. B. Many of the General Dispensaries have also departments for all the special classes of diseases.)

**Avenue A Dispensary** (1884), N. W. corner of Avenue A and Eighth St. For the free treatment of the sick poor of the neighborhood, including patients with chronic diseases. Carried on chiefly by the ladies of the Wilson Mission (which see, Class II., Div. 6), who give the room free of rent. Supported by voluntary contributions. Apply to Dr. Elebash, Physician in charge, from 10 to 12 M.

**Bellevue Hospital** of DEPT. OF PUB. CHAR. AND COR., foot of East 26th St. (see Class I., Div. 1).

**Beth Israel Hospital Association**, 196 East Broadway (see Class VI., Div. 1).

**Bloomingdale Clinic** (org. 1891), 223 West 99th St. For the free treatment of the deserving poor only. Open daily, except Sundays, from 2 to 4 P.M. Supported by voluntary contributions and services. Samuel G. Tracy, M.D., Pres.; Thomas Stevenson, M.D., Sec'y; Edward J. Ware, M.D., Treas., 102 West 93d St.

**Bureau of Medical and Surgical Relief for Out-Door Poor in 23d and 24th Wards** of DEPT. OF PUB. CHAR. AND COR., 702 Westchester Ave. (see Class I., Div. 1).

**Chinese Hospital Association**, 45 Hicks St., Brooklyn (see Class VI., Div. 1).

**Christopher Columbus Italian Hospital of the City of New York**, 320 East 109th St. (see Class VI., Div. 1).

**Demilt Dispensary in the City of New York** (incorp. 1851), 401 Second Ave., cor. of 23d St. District bounded by 14th St., Sixth Ave., 40th St. and East River. Furnishes free medical, surgical and dental advice, medicines and vaccinations to sick poor, with a nominal charge of 10 cents for medicines to those able to pay. Three visiting physicians who attend patients at their homes when too sick to come to Dispensary. Open week-days from 9 to 4 P.M., on Sundays and holidays from 1 to 2 P.M., and on Tuesdays and Fridays from 7 to 9 P.M. for women employed during the day. Supported by voluntary contributions etc. 33,854 new patients last year, 74,465 patients in all treated, 6,288 cared for at their homes, 9,587 visits made, and 66,231 prescriptions dispensed. Receipts, \$40,-240; expenditures, \$39,587. Charles C. Savage, Pres.; Frederic S. Wells, Sec'y; John W. Cochrane, Treas., 375 Broadway; Miles H. Nash, M.D., House Physician, to whom apply. Maintains

**PUBLIC BATHS**; week days from 8 A.M. to 5 P.M., and Tuesdays and Fridays from 7 to 9 P.M. For adults and children. 10 cents for soap and towel charged to those able to pay, but none are refused.

**Dispensaries of the International Medical Missionary Society**, office, 118 East 45th St. (see Class X., Div. 4).

**Eastern Dispensary in the City of New York** (incorp. 1832) ceased dispensary work 1891, and has turned over its property and work entirely to the TRUSTEES OF THE GOOD SAMARITAN DISPENSARY. Its corporate existence is preserved only to fulfil the requirements of such legacies as may have been left to it. See TRUSTEES OF THE GOOD SAMARITAN DISPENSARY, page 164.

**East Side Dispensary** (org. and incorp. 1890), 327 Third St., near Ave. D. Gives free medical and surgical advice and treatment to the poor daily, except Sundays and holidays, from 1 to 5 P.M. Ten cents charged for each prescription. Last year's receipts, \$1,850; expenditures, \$1,800. Julius Weiss, M.D., Pres.; Julius Stein, M.D., Cor. Sec'y, 338 East Fourth St.; Lewis Price, M.D., Treas.

**Eclectic College Free Dispensary** (incorp. 1886), 239 East 14th St. (Formerly at 1 Livingston Place.) For gratuitous care and treatment of the sick poor. Supported by voluntary contributions. 4,502 patients treated, 1,180 visited in their homes and 9,850 prescriptions dispensed last year. Receipts, \$1,282; expenditures, \$1,300. Open week-days, except holidays, from 10 to 12 M., and 2 to 5 P.M. Geo. W. Boskowitz, M.D., Sec'y and Dean, 40 East 41st St.; A. W. W. Miller, Treas.; J. Howard Yarnall, M.D., House Physician; John A. Beuermann, M.D., House-Surgeon, to whom apply.

**Five Points Dispensary of Five Points House of Industry**, 147 Worth St. (see Class II., Div. 7).

**Fordham Dispensary.** Has only a nominal existence; active operations ceased about 1883. Has a small unused fund.

**Fordham Reception Hospital of DEPT. OF PUB. CHAR. AND COR.** (see Class I., Div. 1).

**Free Dispensary of the New York Polyclinic**, 216 East 34th St. (see Class VI., Div. 11).

**French Benevolent Society of New York**, 320 West 34th St. (see Class IV., Div. 1).

**German Dispensary of the West Side of the City of New York** (incorp. 1873), 411 West 38th St. For gratui-



tous medical and surgical treatment of the sick poor, regardless of nationality and creed. Patients able to pay are charged 10 cents. Open daily, except Sundays and holidays, from 2 to 4 P.M. Number cared for last year, 4,688; visited at their homes, 176, and 5,079 prescriptions were dispensed. Receipts, \$761; expenditures, \$756; permanent fund, \$13,572. Peter W. Moeller, Pres.; Wm. Schlegel, Sec'y; Bernard Karsch, Treas.; G. Schlegel, M.D., Medical Director.

**German Hospital and Dispensary of the City of New York.** DISPENSARY is at 137 Second Ave. (see Class VI., Div. 1).

**German Poliklinik of the City of New York** (DEUTSCHE POLIKLINIK) (incorp. 1883), 78 East Seventh St. For free medical, surgical and dental treatment of the worthy sick and disabled poor, chiefly for Germans on the East Side. Has also a few beds for surgical cases needing temporary in-door care. Has 8 SPECIAL DEPARTMENTS. Supported by voluntary contributions and fees for drugs. 13,811 patients treated and 31,573 prescriptions dispensed last year. Receipts, \$5,703; expenditures, \$4,576; permanent fund, \$2,400. Open daily, except Sundays and holidays, from 1 to 5 P.M. Anton von Palitschek, Pres.; C. A. Von Ramdohr, M.D., Sec'y. 105 Seventh St.; Geo. C. Stiebeling, M.D., Treas., 71 St. Mark's Place; W. Freudenthal, M.D., Sec'y of Medical Faculty.

**Good Samaritan Dispensary,** see TRUSTEES OF THE GOOD SAMARITAN DISPENSARY, page 164.

**Harlem Dispensary** (incorp. 1869), 160 East 126th St. District extends from 104th St. North to the Harlem River and West to Eighth Ave. Affords medical, surgical and dental relief to the sick poor at the Dispensary and at their own homes. Has a department for EYE, EAR and THROAT diseases. Open daily, except Sundays and holidays, from 1 to 3 P.M. Supported by voluntary contributions, and fees for medicines, for which a charge of 10 cents is made to those able to pay. 6,509 patients treated last year. Receipts and expenditures, about \$2,000. Henry P. McGown, Pres.; Peter Forrester, Sec'y; Cyrus O. Hubbell, Treas.; Henry B. Shaw, M.D., House Physician.

**Harlem Reception Hospital and Dispensary** of DEPT. OF PUB. CHAR. AND COR., 525 East 120th St. (see Class I., Div. 1).

**Life Saving Institute and Free Dispensary** (org. 1891), 95th St. and Second Ave. For the free medical treatment of the poor of that vicinity; has also two beds for patients requiring hospital treatment, and a physician and surgeon in attendance for outside emergency cases. Supported by voluntary contributions. R. Kunitzer, M.D., Pres., 342 East 116th St.; L. Lichtschein, M.D., Sec'y, 318 East 52d St.; C. Motschenbacher, M.D., Treas., 629 Eleventh Ave. Apply at the Institute.

**Manhattan Dispensary (and Hospital)**, Amsterdam Ave. and 131st St. (see Class VI., Div. 1).

**Mt. Sinai Hospital**, 66th St. and Lexington Ave. (see Class VI., Div. 1).

**New York Dispensary** (org. 1790, incorp. 1795), 137 Centre St., cor. of White St. District bounded by North River, through Spring St. to Broadway, up Broadway to 14th St., through 14th St. to and down First Ave., to Allen and Pike Sts., to East River. Furnishes free medical, surgical and dental aid and vaccination to the deserving sick poor, and visits those living in the district at their homes when necessary. Supported by voluntary donations and apothecary's receipts. 45,650 new patients treated, 3,114 visited at their homes and 90,235 prescriptions dispensed last year. A nominal charge for medicine is made to those able to pay. Receipts, \$29,782; expenditures, \$30,908. Open week-days, except holidays, from 9 to 3 P.M. for medical attendance, from 9 to 5 P.M. for medicines. Frederic J. de Peyster, Pres.; David Magie, Sec'y; Wm. E. Roosevelt, Acting Treas.; Condict W. Cutler, M.D., Physician-in-Chief.

**New York Homœopathic Medical College and Hospital**, Avenue A, bet. 63d and 64th Sts. (see Class VI., Div. 11).

**New York Hospital Dispensary**, 11 West 15th St. (see Class VI., Div. 1).

**New York Post-Graduate Medical School and Hospital,** 226 East 20th St. (see Class VI., Div. 11).

**New York Protestant Episcopal City Mission Society, ST. BARNABAS' DISPENSARY,** 204 Mulberry St. (see Class IX., Div. 1).

**North-Eastern Dispensary in the City of New York** (incorp. 1862), 222 East 59th St. District bounded by 40th St. and 92d St. East of Sixth Ave. to East River. Furnishes free medical and surgical advice and medicines, also vaccination, dentistry and medical attendance in confinement, to the sick, afflicted and indigent persons unable to procure the same. Open daily from 9 to 5 P.M.; on Sundays and holidays from 9 to 10:30 A.M. for application for the services of the Visiting Physician. Supported by private contributions etc. 22,431 patients treated last year, 3,276 visited at their own homes and 60,104 prescriptions dispensed. Receipts, \$4,836; expenditures, \$3,827. John H. Riker, Pres.; George Whitefield, Treas.; Warren Schoonover, M.D., Sec'y, to whom apply.

**Northern Dispensary** (see p. 164, TRUSTEES OF THE NORTHERN DISPENSARY etc.).

**North-Western Dispensary in the City of New York** (incorp. 1853), N. W. corner 36th St. and Ninth Ave. District bounded by 23d St., Fifth Ave., 80th St. and Hudson River. Furnishes free medical and surgical advice, medicines and vaccination, both at the Dispensary and at the homes of the sick poor. Supported by voluntary contributions. Treated 25,834 patients and dispensed 67,612 prescriptions last year. Receipts, \$4,900; expenditures, \$4,513. Amos W. Lyon, Pres.; Wm. B. Conklin, Sec'y; John Hardy, Treas.; Robert J. McGay, M.D., House Physician, to whom apply from 9 to 4 P.M.

**Presbyterian Hospital in the City of New York,** Madison Ave. and 70th St. (see Class VI., Div. 1).

**Roosevelt Hospital,** 59th St. and Ninth Ave. (see Class VI., Div. 1).

**St. Barnabas' House,** 204 Mulberry St. (see Class II., Div. 8).

**St. Francis Hospital and Dispensary of Sisters of the Poor of St. Francis**, 605 Fifth St. (see Class VI., Div. 1).

**St. Vincent's Hospital of the City of New York**, 11th St. and Seventh Ave. (see Class VI., Div. 1).

**Society of the New York Hospital**, 11 West 15th St. (see Class VI., Div. 1).

**Tompkins Square Homœopathic Dispensary** (incorp. 1874), 26 East Fourth St. Gives Homœopathic medical and surgical advice and treatment to the poor. Patients who can pay are charged 10 to 25 cents for each prescription. Supported by medicine-fees. Treated 7,146, dispensed 24,428 prescriptions and visited 684 out-door patients last year. Receipts, \$726; expenditures, \$687. Henry Fischer, Pres.; Henry R. Gade, Treas.; John P. Ermentraut, M.D., Medical Director and Manager.

**Trinity Church Association**, 209 Fulton St. (see Class IX, Div. 1).

**Trustees of the Good Samaritan Dispensary** (incorp. 1884), N. W. corner of Broome and Essex Sts. District bounded by East River, 14th St., First Ave., Allen and Pike Sts. Furnishes free medical and surgical advice, treatment and medicines to all who are too poor to pay for the same; but a charge of 10 cents for each prescription is made to those who can pay. Open daily, except Sundays, from 8 A.M. to 6 P.M. Supported by subscriptions and fund. Assumed, 1891, the property and work of the EASTERN DISPENSARY (see page 160), which treated 73,363 new patients and dispensed 85,752 prescriptions last year. Rev. Geo. S. Baker, Pres.; Rev. E. Winchester Donald, D.D., Sec'y, 12 West 11th St.; Sam'l Riker, Esq., Treas., Potter Building, Nassau St.; Thos. T. Gaunt, Physician in charge.

**Trustees of the Northern Dispensary of the City of New York** (incorp. 1828), junction of Christopher St. and Waverley Place. District bounded by West 23d and Spring Sts., between Broadway and North River. Affords medical, surgical and dental relief to sick poor and indigent persons, also vaccination, and has two out-door physicians

who visit and prescribe for those who are unable to come in person. Open week-days from 9 to 3 P.M. for medical attendance, from 8 to 5 P.M. for medicines; Sundays, from 9 to 10 A.M. for medicines only. Supported by voluntary contributions, subscriptions etc. 14,208 patients treated, 3,014 cared for at their homes and 23,028 prescriptions dispensed last year; a nominal charge made to those able to pay. Receipts, \$5,994; expenditures, \$5,714. George Starr, Acting Pres.; Charles E. Bogert, Sec'y; A. G. Bogert, Treas., 64 Bank St.; John T. Harrison, M.D., House Surgeon.

**University of the City of New York**, 410 East 26th St. (MEDICAL DEPARTMENT) (see Class VI., Div. 11).

**Vanderbilt Clinic** (opened 1886) of THE COLLEGE OF PHYSICIANS AND SURGEONS OF THE CITY OF NEW YORK (which see, Class VI., Div. 11), corner of 60th St. and Tenth Ave. Provides a fully-equipped dispensary service for the sick poor. Open daily from 10 to 4 P.M. Endowment of Clinic, \$100,000. Jas. R. Lathrop (at Roosevelt Hospital), Supt.

**West Side Homœopathic Dispensary** (org. 1889), 355 West 40th St. Affords free medical and surgical treatment to the sick poor. 1,200 patients treated and over 3,000 prescriptions dispensed during the first six months. Open daily from 10 to 4 and 7:30 to 9 P.M. Controlled and supported by Medical Board. A charge of 10 cents for medicines to those able to pay. Irving Townsend, M.D., Supt., 66 West 46th St.

#### DIVISION 4.—*Special Dispensaries.*

(Most of the General Dispensaries have also Special Departments.)

**German Poliklinik of the City of New York**, 78 East Seventh St. (see Class VI., Div. 3).

**Harlem Dispensary**, 160 East 126th St. (see Class VI., Div. 3).

**Harlem Eye, Ear and Throat Infirmary**, 144 East 127th St. (see Class VI., Div. 2).

**Manhattan Eye and Ear Hospital**, 41st St. and Park Ave. (see Class VI., Div. 2).

**Metropolitan Throat Hospital**, 351 West 34th St. (see Class VI., Div. 2).

**Mt. Sinai Hospital**, 66th St. and Lexington Ave. (see Class VI., Div. 1).

**New Amsterdam Eye and Ear Hospital** (incorp. 1888), 212 West 38th St. For treatment of Eye and Ear Diseases. Has also NOSE and THROAT DEPARTMENTS. Capacity, 24. One *free* bed. Supported by voluntary contributions and board of patients. 67 in-door patients treated last year. Receipts, \$3,234; expenditures, \$3,272. L. A. Jackson, Pres., 23 Park Row; H. V. Parsell, Treas., 31 East 21st St.; Thomas R. Pooley, M.D., Executive Surgeon and Sec'y, 107 Madison Ave.; E. A. Kirkpatrick, M.D., Resident Surgeon, to whom apply. Maintains the

DISPENSARY; for the gratuitous treatment of the worthy poor afflicted with diseases of the EYE, EAR, THROAT and NOSE. 1,747 new cases treated last year. Open daily, except Sundays, from 2 to 3:30 P.M. It has also a

SCHOOL OF INSTRUCTION IN OPHTHALMOLOGY AND OTOTOLOGY.

**New York College of Dentistry**, 245 East 23d St. (see Class VI., Div. 11).

**New York Eye and Ear Infirmary**, 218 Second Ave., cor. 13th St. (see Class VI., Div. 2).

**New York Institute for Ear and Eye Diseases** (incorp. 1890), 206 and 208 West 42d St. To maintain a free Hospital and Dispensary for the care and treatment of poor persons suffering from diseases of the EYE, EAR, NOSE and THROAT, and to establish a SCHOOL OF INSTRUCTION in such diseases. The Hospital contains 10 beds, not free, except for emergencies. Dispensary is open daily from 1 to 2 P.M. Charles A. Bucklin, M.D., Executive Surgeon, to whom apply.

**New York Skin and Cancer Hospital etc.**, 243 East 34th St. (see Class VI., Div. 2).

**New York Ophthalmic and Aural Institute, 46 East 12th St.** (see Class VI., Div. 2).

**New York Ophthalmic Hospital, 201 East 23d St.** (see Class VI., Div. 2).

**New York Orthopædic Dispensary, 126 East 59th St.** (see Class VI., Div. 2).

**New York Pasteur Institute** (org. 1890), 178 West 10th St. For the preventive treatment of hydrophobia and for the study of contagious diseases. 828 cases during first year, of which 597 were *free*. Indigents treated free of charge. Open from 7 A.M. to 7 P.M. Supported and controlled by Dr. Paul Gibier, Director, up to January, 1891. Received from contributions (1891), \$2,072; expenditures, \$567. In connection with this Institute is the

BACTERIOLOGICAL INSTITUTE (incorp. 1891).

**New York Society for the Relief of the Ruptured and Crippled, Lexington Ave., cor. 42d St.** (see Class VI., Div. 2).

**St. Bartholomew's Hospital and Dispensary** (incorp. 1888), 84 Carmine St. For free treatment of the poor suffering from skin and venereal diseases and all diseases of the genito-urinary tract, and for efforts to prevent the spread of the above contagious diseases. Unsectarian. (The HOSPITAL not yet opened.) Open daily, except Sundays and legal holidays, from 10 A.M. to 3 P.M. and from 7 to 9 P.M. Supported by voluntary donations. 424 patients treated last year. Receipts, \$1,836; expenditures, \$1,684. Dr. George A. Peters, Pres.; George T. Jackson, M.D., Sec'y, 14 East 31st St.; Bradford W. Hitchcock, Treas., 55 Liberty St. Apply to the Physician in charge.

**United States Marine Hospital Service, Battery** (see Class I., Div. 3).

**University of the City of New York (MEDICAL DEPARTMENT), 410 East 26th St.** (see Class VI., Div. 11).

DIVISION 5.—*Women's, Children's and Lying-in Hospitals.*

(See also Churches and Congregations.)

---

NOTE.—Under no circumstances should a woman about to be confined with a second illegitimate child be recommended to a private institution. Such should *always* go to the Island, as the institutions in the city are only for persons who can be reformed.

Whenever a woman is willing to keep and care for her child, she should be encouraged to do so, and a great effort made to find for her a place where she can work with it; for her board only, if nothing better can be found.

---

**Babies' Hospital of the City of New York** (incorp. 1887), 657 Lexington Ave., cor. of 55th St. For the care of poor sick children under 2 years of age, excluding contagious diseases. Children must be presented for examination at the Hospital between 9 and 12 m. No mothers received. Accommodation for 24. Visitors welcome any time. Supported by voluntary contributions. Last year's receipts, \$12,618; expenditures, \$12,485. Mrs. Alexander S. Webb, 1st Directress, 15 Lexington Ave.; Mrs. Bryce Gray, Jr., Rec. Sec'y, 554 Fifth Ave.; Mrs. Edward H. Landon, Cor. Sec'y, 5 East 65th St.; Mrs. Kate V. S. Olcott, Treas., 38 West 39th St.; Dr. Lamphear, House Physician. Maintains the

COUNTRY BRANCH HOSPITAL at Oceanic, N. J.; open during the summer.

DISPENSARY FOR CHILDREN, in the basement of Hospital. For free treatment, but a charge of 10 cents is made for each prescription. Open daily, except Sunday, from 2 to 3 P.M.

PRACTICAL TRAINING SCHOOL FOR CHILDREN'S NURSES; young girls of good character of 18 or more years of age taught the management and training of sick and well children, how to prepare their food, to bathe and dress them, and to detect any signs of ill-health. Apply to Supt. of Nurses at the Hospital.

**Babies' Wards of the New York Post-Graduate Medical School and Hospital**, 226 East 20th St. (see Class VI., Div. 11).



**DIV. 5. Women's, Children's and Lying-in Hospitals. 169**

**Children's Hospital** of DEPT. OF PUB. CHAR. AND COR., Randall's Island (see Class I., Div. 1).

**Colored Home and Hospital etc.**, MATERNITY DEPT., 65th St. and First Ave. (see Class V., Div. 2).

**Emergency Hospital for Women** of DEPT. OF PUB. CHAR. AND COR., 223 East 26th St. (see Class I., Div. 1).

**Five Points House of Industry**, 155 Worth St. (see Class II., Div. 7).

**House of the Good Samaritan Diakonissen** (1886) is now consolidated with the HAHNEMANN HOSPITAL; to effect the erection of a new MATERNITY AND CHILD'S HOSPITAL with a TRAINING SCHOOL FOR NURSES, upon the principles of the Diakonissen (see Class VI., Div. 1).

**Infants' Hospital** of DEPT. OF PUB. CHAR. AND COR., Randall's Island (see Class I., Div. 1).

**Laura Franklin Free Hospital for Children in the City of New York** (org. 1886, incorp. 1888), 17 and 19 East 111th St. For free homœopathic medical and surgical treatment of sick, maimed and injured children of 2 to 12 years, of any race or creed, whose parents or friends are unable to pay. No contagious or incurable cases received. Visitors welcome daily, except Sundays and Thursdays, from 2 to 4 P.M. Capacity, 50 beds. Treated 205 last year. In charge of Sisters of St. Mary (Prot. Epis.). Supported by endowment fund and donations. Sidney S. Harris, Pres.; F. D. Weekes, Sec'y; Fred. D. Hitch, Treas., Room 90, No. 1 Broadway.

**Maternity Hospital** of DEPT. OF PUB. CHAR. AND COR., Blackwell's Island (see Class I., Div. 1).

**New York Female Asylum for Lying-in Women** (incorp. 1827), 139 Second Ave. Gives without charge accommodation and medical attendance during confinement to respectable, indigent married women; also gives the same aid at their residence. Pay patients are also received. Capacity, 25 beds. Patients admitted from 8 A.M. to 6 P.M. Has Districts corresponding with those of the CHARITY ORGANIZATION SOCIETY, each with a corps of district physicians for outside cases. Last year there were 98 cases

in Asylum and 133 were delivered in their homes. Takes also for instruction and board twelve nurses yearly from Training Schools. Visiting day, Tuesday, 10 to 12 m. Supported by donations and subscriptions. Last year's receipts, \$5,618; expenditures, \$5,302. Mrs. H. H. Anderson, 1st Directress, 24 Gramercy Park; Mrs. J. R. Nevins, Treas.; Mrs. C. L. Atterbury, Sec'y, 7 East 33d St.; E. E. Tull, M.D., Resident Physician. Apply at the Asylum, or by telephone, or through any officers of the CHARITY ORGANIZATION SOCIETY. Telephone number "18th St. 1149."

**New York Foundling Hospital**, 175 East 68th St. (see Class V., Div. 1).

**New York Infant Asylum**, Amsterdam Ave. and 61st St. (see Class V., Div. 1).

**New York Infirmary for Women and Children** (org. 1853, incorp. 1857), 5 Livingston Place, Stuyvesant Sq. For surgical treatment, confinement and non-contagious diseases, chiefly to the sick poor living in the crowded district between Canal and 17th Sts., East of Third Ave. Those who are able pay \$5 a week, others free. Women physicians in charge. Capacity, 33 beds. Apply daily, Sundays excepted, at the Dispensary from 9 to 11 A.M. Private pay patients may apply personally or by letter, enclosing physician's certificate, to Resident Physician from 11 to 1 P.M. Private confinement cases not received. Visitors received Tuesdays and Thursdays from 2 to 4 P.M., Wednesdays 7:30 to 8:30 P.M., and Sundays 10 to 12 m. Supported by public funds, subscriptions and pay patients. 318 patients treated last year. Receipts, \$35,782, of which \$4,252 were from public funds; expenditures, \$29,548. Robert Haydock, Pres.; J. T. Willets, Treas., 303 Pearl St.; H. W. De Forest, Sec'y; Miss Julia Marshall, Supt. Maintains the following:

DISPENSARY (1854), 321 East 15th St., cor. Livingston Place. Free advice and medicines to the poor, but patients who are able pay a small sum for their prescriptions. Open daily from 9 to 11 A.M. Patients too ill to come to Dispensary must send application before 1 P.M. 28,345 pa-

**DIV. 5. Women's, Children's and Lying-in Hospitals. 171**

tients treated and 7,117 free visits made by Out-door Physician last year.

**WOMEN'S MEDICAL COLLEGE OF THE NEW YORK INFIRMARY FOR WOMEN AND CHILDREN** (1864), cor. East 15th St. and Livingston Place; for the education of women physicians.

**TRAINING SCHOOL FOR NURSES** (1886); is a branch of the New Haven Training School.

**FRESH-AIR FUND.** 124 children and 5 women sent to the country for two weeks last year.

**New York Medical College and Hospital for Women** (incorp. 1863), 213 West 54th St. A Homœopathic college for the medical education of women. The Hospital is open to any sick woman or child, irrespective of creed or nationality, excepting those with contagious diseases. Refined, sensitive women may receive skilled treatment from women physicians. Capacity, 24 beds. Patients may pay according to ability; ward patients charged \$7 per week. Visitors received daily from 2 to 4 P.M. Supported by voluntary contributions and board of patients. Treated 190 last year. Receipts, \$9,673; expenditures, \$9,753. Rev. Henry S. Day, Pres.; Cordelia Williams, M.D., Sec'y, 30 East 22d St.; Madame E. L. Demorest, Treas., 21 East 57th St. Apply for admission to the Resident Physician. Maintains at same address a

**DISPENSARY**; for free service and medicine to poor women and children. Open daily, except Sundays, from 10 to 4 P.M. 1,695 treated last year. Cordelia Williams, M.D., Superintending Physician.

**New York Mothers' Home of the Sisters of Misericorde** (incorp. 1888), 525 to 531 East 86th St. To provide and maintain maternity hospitals and asylums for children in the State of New York. Maintains a

**MATERNITY HOSPITAL**, with the necessary medical aid for destitute women and young unmarried girls, hitherto respectable, about to become mothers. Any nationality, color or creed received. Accommodates 50 free, and 8 pay patients in private rooms. Children left in charge of the Sisters are taken care of temporarily, and if the mother is

unable to support them they are adopted out, or sent to the **NEW YORK FOUNDLING HOSPITAL** (which see, Class V., Div. 1). Supported by voluntary contributions. Sheltered 138 women and 118 children last year. Receipts, \$10,117; expenditures, \$10,304. Apply at the Home at any hour of the day to Sister M. de la Misericorde, Directress; Sister St. M. Magdeleine, Pres.; Sister St. Lucy, Sec'y; Sister St. Joachim, Treas.

**New York Post-Graduate Medical School and Hospital**, 226 East 20th St. (see Class VI., Div. 11).

**Nursery and Child's Hospital** (incorp. 1854), Lexington Ave., cor. 51st St. Maintains and cares for destitute children under 4 years of age, and boards the children of wet-nurses. Children boarded and educated at \$10 per month; and provides homes for them, when necessary, in the West. Women of good character, and also unmarried women in their first confinement, if free from contagious diseases, are admitted to the Lying-in Department on the payment of a sum within their means, or free if agreeing to remain three months after confinement to take care of two infants. Supported by voluntary contributions, legacies and public school funds. 579 women and 1,082 children cared for last year. Receipts, \$120,498, of which \$85,779 were from public funds; expenditures, \$108,830. Apply at the Hospital daily from 1 to 2 P.M., at which hour also visitors are admitted. Applications for confinement should be made in person. Mrs. Algernon Sydney Sullivan, 1st Directress, 68 West 49th St.; Mrs. Edward Oothout, Sec'y, 48 West 9th St.; Mrs. F. N. Goddard, Treas., 2 East 35th St.; Dr. Charles W. Hayt, Physician in charge; Mrs. McEvoy, Matron. Maintains a

**COUNTRY BRANCH** at West New Brighton, Staten Island, for the older children and the sick during the summer months. Accommodates 235, who receive Kindergarten and Industrial Training here as well as at the **HOSPITAL**.

**St. Andrew's Convalescent Hospital for Women**, 213 East 17th St. (see Class VI., Div. 2).

**St. Andrew's Free Infirmary for Women** (org. 1889), 108 East 128th St. Instituted by the Ladies' Guild of St.

**Andrew's Church** (see under Prot. Epis. Churches), for a FREE INFIRMARY and DISPENSARY for diseases of women. Capacity, 25 beds, 22 of which are *free*. Visitors received from 3 to 4 P.M. daily. Non-sectarian. Entirely dependent upon voluntary contributions. Apply to Malcolm McLean, M.D., Surgeon in charge, or to the Matron, Mrs. T. E. Horton. Has, in connection with the Infirmary, a

DISPENSARY, open daily, except Sunday, from 2 to 3 P.M., and a

TRAINING SCHOOL FOR NURSES.

**St. John's Guild**, 501 Fifth Ave. (see Class VI., Div. 9).

**St. Mary's Free Hospital for Children** (org. 1870, incorp. 1887), 405 to 409 West 34th St. For the care and medical and surgical treatment of sick, maimed and crippled children from 2 to 14 years of age, suffering from acute or curable diseases; but no chronic or contagious cases are admitted. Accommodates 60 patients. Visitors admitted daily from 3 to 4 P.M. 352 patients treated last year. Receipts, \$14,455; expenditures, \$14,392. Conducted by the Sisterhood of St. Mary (Prot. Epis.). Apply to Sister Catherine, Sister-Superior. Maintains at same address a

DISPENSARY; for free medical advice to children; small charge made for medicines. 1,440 patients treated and 2,581 prescriptions filled last year. Receipts, \$794; expenditures, \$445.

**NOYES MEMORIAL HOME**, Peekskill, N. Y. A branch of St. Mary's Free Hospital for Children (org. 1888). Exclusively for patients who have been treated in the Hospital and whose diseases assume an incurable form; and for some of those convalescing from illness. Accommodates 20. Last year's receipts, \$1,682; expenditures, \$1,702.

**SUMMER BRANCH HOUSE**, at Rockaway Beach, L. I.; for convalescent children from the Hospital. Last year's receipts, \$11,818; expenditures, \$11,718.

**Sloane Maternity Hospital** (opened 1888) of THE COLLEGE OF PHYSICIANS AND SURGEONS IN THE CITY OF NEW YORK (which see, Class VI., Div. 11), cor. 59th St. and Tenth Ave. A Lying-in Hospital containing 39 beds, all

of which are free in perpetuity. Emergency cases received at any hour. Apply to E. A. Tucker, M.D., Resident Physician, as above, at 1:30 P.M. daily, except Sunday.

**Willard Parker Hospital** of THE HEALTH DEPT., foot of East 16th St. (see Class I., Div. 1).

**Woman's Hospital in the State of New York** (incorp. 1857), 49th and 50th Sts., bet. Lexington and Park Aves. For the treatment of diseases peculiar to women, and for the maintenance of a LYING-IN HOSPITAL. 25 free beds; others, \$6 and upwards per week. Capacity, 141 beds. Chronic, contagious and cancerous cases not received. Treated 661 in-door patients last year. Closed from June 30th to September 15th, except for out-door patients, who are treated at the Dispensary named below. Visitors admitted daily, except Sundays, from 11 to 1 P.M., and on Sundays from 4 to 6 P.M. Supported by receipts from pay patients and voluntary contributions. Last year's receipts, \$71,339; expenditures, \$71,579; permanent fund, \$152,500. John E. Parsons, Pres.; Chas. N. Talbot, Sec'y, 111 Broadway; J. G. Cannon, Treas., 14 Nassau St.; S. H. Leroy, Supt., to whom apply at the Hospital from 9 to 5 P.M. Maintains a

DISPENSARY; for out-door patients. Open every week-day at 2 P.M. Gave treatment to 1,439 last year.

DIVISION 6.—*Women's and Children's Dispensaries.*  
(Including *Lying-in Charities.*)

(See also Churches and Congregations.)

**Babies' Hospital of the City of New York**, FREE DISPENSARY FOR CHILDREN, 657 Lexington Ave. (see Class VI., Div. 5).

**Five Points House of Industry**, 155 Worth St. (see Class II., Div. 7).

**Harlem Dispensary for Women and Children** (incorp. 1880), 2331 Second Ave. For the free treatment of women and children. A nominal charge for medicines made to those able to pay. Open daily, except Sundays, from 10

to 12 m. Average number treated annually, 1,300. Supported by contributions and fees for medicines. Mrs. A. P. Baldwin, Pres.; Miss Carrie Cox, Sec'y; Miss H. A. Sill, Treas.; Clara Steinbrenner, m.d., Physician in charge.

**Home for Incurables, Third Ave., cor. 182d St., Fordham** (see Class VI., Div. 10).

**Ladies' Hebrew Lying-in Society** (incorp. 1877), 58 St. Mark's Place. Takes care of poor Hebrew mothers during confinement, and supplies medical aid, nurses, food and clothing in each case, through the UNITED HEBREW CHARITIES, of which it is a constituent (see Class II., Div. 2). Supported by voluntary contributions. Cared for 397 cases last year. Receipts, \$1,000; expenditures, \$2,221. Mrs. Frances H. Cohen, Chairman. Apply as above daily, except Saturdays and Sundays, from 9 to 5 p.m.

**Midwifery Dispensary** (org. 1890), 312 Broome St. To supply free medical attendance in confinement, at their own homes, to women unable to pay. Supported by voluntary contributions. Last year's receipts, \$2,161; expenditures, \$3,268. Apply as above to Asa B. Davis, m.d., Resident Physician, between 10 and 12 m. Emergency cases will receive attention at any hour. H. McM. Painter, m.d., Sec'y, 602 Lexington Ave.

**New York Asylum for Lying-in Women, 139 Second Ave.** (see Class VI., Div. 5).

**New York Foundling Hospital, 175 East 68th St.** (see Class V., Div. 1).

**New York Infirmary for Women and Children, 5 Livingston Place, cor. East 15th St.** (see Class VI., Div. 5).

**New York Medical College and Hospital for Women, 213 West 54th St.** (see Class VI., Div. 5).

**St. Andrew's Free Infirmary for Women, 108 East 128th St.** (see Class VI., Div. 5).

**St. Mary's Free Hospital for Children, 407 West 34th St.** (see Class VI., Div. 5).

**Sick Children's Mission of the Children's Aid Society, 287 Broadway** (see Class II., Div. 6).

**Society of the Lying-in Hospital of the City of New York** (incorp. 1799). Is authorized to assist poor women in their own homes during the period of their confinement. Supported by an endowment. It has no hospital or officers. May be addressed through the Post Office at 20 Union Square.

**Twenty-five Cent Provident Dispensary** (org. 1880), 18 Clinton Place. For the benefit of teachers, saleswomen, clerks and all women and girls who work for their livelihood. Women and children only treated, and exclusively by women physicians. Open daily, except Sundays, from 4 to 9 P.M. Under a Board of Supervisors. Supported by patients' pay and charitable annual contributors. F. G. Johnson, M.D., Treas.; Ella A. Jennings, M.D., Resident Physician, to whom apply.

**Woman's Hospital in the State of New York**, 49th St., between Lexington and Park Aves. (see Class VI., Div. 5).

**Yorkville Dispensary and Hospital for Women and Children in the City of New York** (incorp. 1886), 1307 Lexington Ave., near 88th St. For the indigent only. Out-door service for the treatment of women and children. Also a Maternity Charity to furnish attendance to poor married women at their own homes during confinement. No accommodation yet for in-patients. Open daily, except Sundays, from 3 to 4 P.M. Supported by voluntary contributions. Receipts and expenditures, about \$700. 1,264 patients treated last year. Clermont H. Wilcox, Pres.; Jas. M. Lewis, 67 Liberty St., Sec'y; Sylvester I. Jacques, Treas.

*DIVISION 7.—Visiting and Relieving Sick Poor at their own Homes.*

(See also Churches and Congregations.)

**American Female Guardian Society etc.**, 29 East 29th St. (see Class II., Div. 2).

**Children's Aid Society**, 24 St. Mark's Place (see Class II., Div. 6).



**DIV. 7.      *Visiting and Relieving Sick Poor.*      177**

**Emanu-El Sisterhood for Personal Service, 159 East 74th St. (see Class II., Div. 2).**

**Evangelical Aid Society for the Spanish Work etc., 1345 Lexington Ave. (see Class IX., Div. 2).**

**Five Points House of Industry, 155 Worth St. (see Class II., Div. 7).**

**German Ladies' Society etc., Sec'y's address, 175 West 58th St. (see Class II., Div. 2).**

**German Society of the City of New York, 13 Broadway (see Class IV., Div. 1).**

**Hebrew Sanitary Reform Society, Sec'y's office, 103 West 55th St. (see Class III., Div. 1).**

**Institution of Mercy, 81st St. and Madison Ave. (see Class V., Div. 1).**

**Italian Mission of the Protestant Episcopal Church, 309 Mulberry St. (see Class IX., Div. 2).**

**King's Daughters' Committee for Tenement-House Work, 91 Madison St. (see Class III., Div. 6).**

**Ladies' Bikur Cholim Society, 177 East Broadway (see Class II., Div. 2).**

**Ladies' Fuel and Aid Society, 199 Henry St. (see Class II., Div. 8).**

**Ladies' Hebrew Lying-in Society, 128 Second Ave. (see Class VI., Div. 6).**

**Little Sisters of the Assumption, 208 Second Ave. (see Class VI., Div. 8).**

**Loan Relief Association, Chalmers Church, Seventh Ave. and 18th St. (see Class III., Div. 7).**

**Mission of the Immaculate Virgin etc., Lafayette Place and Great Jones St. (see Class II., Div. 7).**

**Mt. Sinai Hospital, 66th St. and Lexington Ave. (see Class VI., Div. 1).**

**New York City Mission and Tract Society, WOMAN'S BRANCH, 106 Bible House (see Class IX., Div. 1).**

**New York Deaconess' Home and Training School of the Meth. Epis. Church**, 241 West 14th St. (see Class IX., Div. 3).

**New York Dorcas Society** (incorp. 1883). Auxiliary to the NEW YORK ASSISTANCE SOCIETY (which see below). Makes articles of clothing for the sick poor of the city. Sewing meetings are held every Friday from 10 to 1 P.M. Mrs. Wm. R. Taylor, 1st Directress; Miss A. J. Pomeroy, Sec'y; Mrs. J. V. D. Card, Treas., 248 West 73d St.

**New York Female Assistance Society** (org. 1813, incorp. 1840). Relieves the sick poor, without regard to color or nation. Assistance given in necessary articles, and never in money excepting when relief cannot be otherwise effected. Supported by donations and interest on bonds. Last year's receipts, \$2,870; expenditures, \$2,249. Miss C. J. Pryer, 1st Directress, 52 West 27th St.; Miss M. E. Ludlum, Sec'y; Mrs. C. G. Barrett, Treas., 25 Park Ave. Has as an Auxiliary Society the NEW YORK DORCAS SOCIETY (which see above in this division).

**New York Flower and Fruit Mission**, 104 East 20th St. (see Class III., Div. 6).

**New York Infirmary for Women and Children**, 5 Livingston Place (see Class VI., Div. 5).

**New York Post-Graduate Medical School and Hospital**, 226 East 20th St. (see Class VI., Div. 11).

**Night Medical Service of DEPT. OF PUBLIC HEALTH**, 301 Mott St. (see Class I., Div. 1).

**Sisterhood of the Good Shepherd of the Prot. Epis. Church etc.**, 419 West 19th St. (see Class V., Div. 1).

**Sisters of Bon Secours**, 1195 Lexington Ave., whose mission is to nurse the sick in their own homes. Have always regular Sisters to attend the poor. Sister Eulalie de Barcelona, Superior.

**Society of St. Vincent de Paul**, 2 Lafayette Place (see Class II., Div. 2).

**Trinity Church Association**, 209 Fulton St. (see Class IX., Div. 1).

**Div. 8.      *Training and Furnishing Nurses.*      179**

**United Hebrew Charities etc.**, 128 Second Ave. (see Class II., Div. 2).

**United Relief Works of the Society for Ethical Culture**, 109 West 54th St. (see Class II., Div. 6).

**DIVISION 8.—*Training and Furnishing Nurses.***

(See also Churches and Congregations.)

**American Female Guardian Society etc.**, 29 East 29th St. (see Class II., Div. 2).

**Babies' Hospital of the City of New York**, 657 Lexington Ave. (see Class VI., Div. 5).

**Bellevue Training School for Nurses** (incorp. 1874), 426 East 26th St. For the selection, education, training and providing of suitable persons as nurses for the sick. Unsectarian. Controlled by Board of Managers. Supported by voluntary contributions, fees for nurses' services, registry fees etc. Mrs. Wm. Preston Griffin, Pres.; Mrs. Theodore Cuyler, Sec'y; George Montague, Treas., Second National Bank, cor. of Fifth Ave. and 23d St.; Miss Agnes S. Brennan, Supt., to whom apply at the School. Maintains a

REGISTRY; where applications are received for students and graduates.

**EDITH SUMMER HOME**, Bell Island, South Norwalk, Conn., where sick and weary nurses spend their vacation and recruit (see Class X., Div. 6).

**Children's Aid Society, SICK CHILDREN'S MISSION**, 287 Broadway (see Class II., Div. 6).

**Du Bois Fund for Training Nurses for the Dying Sick Poor** (org. 1887), 163 East 36th St. For the purpose named in title. The fund is small now, but has been sufficient to keep one nurse constantly employed, and occasionally two. Geo. H. Sullivan, Treas., 45 Wall St. Apply to Mrs. Talbot Olyphant, 152 West 57th St., Treas. of the Training School for Nurses connected with the New York Post-Graduate Medical School and Hospital.

**German Hospital and Dispensary of the City of New York**, 77th St. and Park Ave. (see Class VI., Div. 1).

**Hahnemann Hospital of the City of New York**, Park Ave., bet. 67th and 68th Sts. (see Class VI., Div. 1).

**Ladies' Hebrew Lying-in Society**, 128 Second Ave. (see Class VI., Div. 6).

**Little Sisters of the Assumption** (a French sisterhood; branch established in America, 1890), 208 Second Ave. Nurse the sick poor of every creed, color or nation, in their own homes, without charge. Sister Marie du Christ, Superior.

**Loan Relief Association**, Chalmers Church, Seventh Ave. and 18th St. (see Class III., Div. 7).

**Mills Training School for Nurses** is the TRAINING SCHOOL FOR MALE NURSES named under Bellevue Hospital of the Dept. of Pub. Char. and Cor. (Class I., Div. 1, page 17). Apply for entrance to the Mills School Building at the Hospital.

**Mission of the Immaculate Virgin etc.**, N. E. cor. Lafayette Place and Great Jones St. (see Class V., Div. 1).

**Mt. Sinai Hospital**, 66th St. and Lexington Ave. (see Class VI., Div. 1).

**New York City Mission and Tract Society**, WOMAN'S BRANCH, 106 Bible House (see Class IX., Div. 1).

**New York Deaconess' Home and Training School of the Methodist Episcopal Church**, 241 West 14th St. (see Class IX., Div. 3).

**New York Foundling Hospital**, 175 East 68th St. (see Class V., Div. 1).

**New York Hospital**, see Society of the New York Hospital, below.

**New York Infirmary for Women and Children**, 5 Livingston Place (see Class VI., Div. 5).

**St. Luke's Hospital**, 54th St. and Fifth Ave. (see Class VI., Div. 1).

**Sisters of Bon Secours**, 1195 Lexington Ave. (see Class VI., Div. 7).

**Society of the New York Hospital, 8 West 16th St.** (see Class VI., Div. 1).

**Training School for Nurses** CONNECTED WITH THE NEW YORK POST-GRADUATE MEDICAL SCHOOL AND HOSPITAL (org. 1885), 163 East 36th St. Connected with the above Hospital only in name and general work. It takes the probationers and furnishes some of the more important training. Capacity for 60. Probationers of good character and fair education admitted permanently after two months' trial. Supported by voluntary contributions and income for services of the nurses. Last year's receipts, \$17,422; expenditures, \$17,263. Mrs. Granville P. Hawes, Pres.; Mrs. H. W. Cannon, Rec. Sec'y, 18 East 45th St.; Mrs. Talbot Olyphant, Treas., 153 West 57th St. Apply to Dr. Julia G. McNutt, Supt. and Cor. Sec'y, at the School, either in person or by letter. Has a

REGISTRY; where apply for graduate nurses.

**United Hebrew Charities etc.**, 128 Second Ave. (see Class II., Div. 2).

**United Relief Works of the Society for Ethical Culture**, 109 West 54th St. (see Class II., Div. 6).

*DIVISION 9.—Excursions for Sick Children.*

(See also Churches and Congregations.)

**Bartholdi Crèche**, 21 University Place (see Class II., Div. 11).

**Children's Aid Society**, 24 St. Mark's Place (see Class II., Div. 6).

**King's Daughters' Committee for Tenement-House Work**, 91 Madison St. (see Class VI., Div. 6).

**New York Infirmary for Women and Children**, 5 Livingston Place (see Class VI., Div. 5).

**St. John's Guild** (org. 1866, incorp. 1877), 501 Fifth Ave., 2d floor, Room 1. General object to relieve the sick children of the poor of the city of New York, without regard to creed, color or nationality. Supported by voluntary contributions. Last year's receipts, \$22,250; expendi-

tures, \$21,886. Charles A. Leale, M.D., Pres.; John P. Faure, Sec'y; William L. Strong, Treas. Apply at office, week-days, from 9 to 5 P.M. Maintains the following:

**ST. JOHN'S FLOATING HOSPITAL**; a barge, which makes trips to the Lower Bay on Mondays, Tuesdays, Wednesdays, Thursdays and Fridays during the summer; poor sick children and their mothers are given free hospital treatment, and a warm dinner is served on board. Received 29,731 mothers and children during last year.

**SEASIDE HOSPITAL FOR CHILDREN**, Cedar Grove, New Dorp, Staten Island; receives sick children and their mothers for any length of time; no well children over 6, and no contagious diseases are received; cared for 1,067 inmates during last year.

**Sanitarium for Hebrew Children** (incorp. 1879), 124 East 14th St. Gives free weekly excursions on the water, during the summer, to poor sick Hebrew mothers and children, and medical aid and food to sick children. Supported by voluntary contributions. 18,124 benefited and 36,248 meals provided last year. Receipts, \$7,725; expenditures, \$4,702; permanent fund, \$1,332. Nathan Lewis, Pres., 58 Broadway; Joseph Davis, Hon. Sec'y, 124 East 14th St.; Hezekiah Kohn, Treas., 183 William St. Apply to United Hebrew Charities, 128 Second Ave.; Mt. Sinai Hospital, Lexington Ave. and 66th St.; Charity Organization Society, Board of Health, German Poliklinik, 78 East Seventh St., or any of the managers. Maintains

THE SANITARIUM BUILDING, at Rockaway, L. I., where children remain for a period varying from three days to a week.

**Tribune Fresh-Air Fund**, Tribune Building, cor. Spruce and Nassau Sts. (see Class II., Div. 11).

DIVISION 10.—*Incurables.*

**Colored Home and Hospital**, 65th St. and First Ave. (see Class V., Div. 2).

**Columbian Institute for the Preservation of Health and the Cure of Chronic Diseases**, 142 East 34th St. (see Class VI., Div. 2).

**Home for Incurables** (incorp. 1866), Third Ave., cor. East 182d St., Fordham. For incurables of the better class, irrespective of religious belief. Consumptives received, and a ward for *cancer* cases has also been opened. Accommodates 180. Unsectarian. Ordinary charge, \$7 per week. One-third of the beds are *free*. Supported by voluntary contributions and endowments. Last year's receipts, \$50,977; expenditures, \$55,453. Benjamin H. Field, Pres.; Henry M. McLaren, Sec'y. Seventh Ave. and 39th St.; George Sherman, Treas., 54 Wall St.; Israel C. Jones, M.D., Supt. and Resident Physician, to whom apply, on forms to be had on request.

**Hospital for Incurables** of DEPT. OF PUB. CHAR. AND COR., Blackwell's Island (see Class I., Div. 1).

**House of Rest for Consumptives**, formerly at 1831 Anthony Ave., Tremont, is now consolidated with St. Luke's Hospital (which see, Class VI., Div. 1).

**House of the Holy Comforter Free Church Home for Incurables** (Prot. Epis.) (incorp. 1880), 149 Second Ave. A free home for the care of destitute Protestant women and female children of the better class suffering from incurable diseases, who are without means or friends able to support or care for them. All patients come on a trial of three months. Visitors received daily, except Sunday. Supported by voluntary contributions. Cared for 30 inmates last year. Receipts, \$6,855; expenditures, \$6,140. Under charge of the Sisters of the Visitation of the Blessed Virgin Mary. Rev. M. Van Rensselaer, D.D., Pres. and House Chaplain. St. Nicholas Place and West 151st St.; Beverly Chew, Sec'y and Treas., Metropolitan Trust Co., 39 Wall St.; G. W. Talson, M.D., House Physician. Apply to Mother Francesca at the House at any time.

**Isabella Heimath**, 190th St. and Amsterdam Ave. (formerly ISABELLA HOME SOCIETY) (see Class V., Div. 2).

**Lutheran Hospital Association of the City of New York and Vicinity**, East New York, L. I. (see Class VI., Div. 2).

**Montefiore Home for Chronic Invalids** (incorp. 1884), Grand Boulevard and West 138th St. To afford permanent

shelter in sickness, and to relieve invalids, residents of the city of New York, who, by reason of incurable diseases, are unable to procure medical treatment in any of the Hospitals and Homes. Receives incurables of both sexes discharged from the City Hospitals, without distinction of faith. Free to the destitute. Also relieves the families of those in the Home if they are deprived of the labor of the breadwinner of the family, from the "Julius Hallgarten Fund," the interest of which is devoted to that purpose. There is also a "Discharged Patients and Climatic Cure Fund" for sending improved patients to Vineland, N. J., or to Colorado, for a few months' change of air. Cared for 302 inmates and 215 out-door patients during the past year. Capacity for 150 patients. Supported by voluntary contributions and members' fees. Receipts, \$63,798; expenditures, \$72,975. Jacob H. Schiff, Pres.; Julius J. Lyons, Sec'y; Isidor Straus, Treas.; Adolph Hausmann, Supt.; M. Rosenthal, M.D., House Physician, to whom apply.

**New York Skin and Cancer Hospital, COUNTRY BRANCH HOSPITAL FOR CHRONIC CASES, Fordham Heights** (see Class VI., Div. 2).

**New York Society for the Relief of the Ruptured and Crippled, 42d St. and Lexington Ave.** (see Class VI., Div. 2).

**Noyes Memorial Home Branch of St. Mary's Free Hospital for Children, Peekskill, N. Y.** (see Class VI., Div. 5).

**Sheltering Arms, Amsterdam Ave. and 129th St.** (see Class V., Div. 1).

**Sisters of the Poor of St. Francis, ST. JOSEPH'S HOSPITAL, 605 Fifth St.** (see Class VI., Div. 1).

*DIVISION 11.—Medical Colleges, Schools and Societies.*

**American Veterinary College** (incorp. 1875), 139 and 141 West 54th St. For education of men in the several departments of the medical sciences and in veterinary surgery. F. D. Weisse, M.D., Pres.; W. T. Coates, M.D., D.V.S., Sec'y; George B. Satterlee, Treas.; A. Liautard,



M.D., V.M., Medical Director and Dean, to whom apply at the College. Maintains a

HOSPITAL DEPARTMENT for animals. 2,822 advised and treated last year.

DISPENSARY ; at free clinics during the whole year horses or domestic animals of poor people are treated free of charge, twice a week, on Wednesdays and Saturdays, at 2:30 P.M. 523 patients treated and 223 operations performed last year. Since its opening the Dispensary has treated 7,186 animals and performed 2,246 operations.

**College of Pharmacy of the City of New York** (org. 1829, incorp. 1831, re-incorp. 1884), 209 to 213 East 23d St. For the instruction of pharmacists. Open daily from 10 to 4 P.M., and Saturdays from 9:30 to 12 M. Supported by fees from students. Samuel W. Fairchild, Pres.; J. N. Hegeman, Sec'y; H. N. Fraser, Treas. Apply to the Sec'y, or to O. J. Griffin, Clerk, at the College. Maintains a

PHARMACEUTICAL WORKING LIBRARY and a REGISTRY of unemployed graduates of the College, and helps procure positions for them.

**College of Physicians and Surgeons in the City of New York** (incorp. 1807), 437 West 59th St., near Tenth Ave. (Being the MEDICAL DEPARTMENT OF COLUMBIA COLLEGE.) Educates physicians of the Allopathic or "regular" school. J. W. McLane, M.D., Dean; G. M. Tuttle, M.D., Sec'y, 437 West 59th St.; John M. Nash, Treas.; E. A. Tucker, M.D., Acting Sec'y of Faculty. Maintains the

SLOANE MATERNITY HOSPITAL, cor. 59th St. and Tenth Ave. (which see, Class VI., Div. 5).

VANDERBILT CLINIC, 60th St. and Tenth Ave. (which see, Class VI., Div. 3).

**Eclectic Medical College of the City of New York** (1865), 235 East 14th St. Offers to students a systematic course of medical and clinical instruction strictly on ECLECTIC principles; has also a Pathological LABORATORY, MUSEUM and MEDICAL LIBRARY. Apply to George W. Boskowitz, M.D., Dean, at 40 East 41st St. Maintains the

ECCLECTIC MEDICAL FREE DISPENSARY, 235 East 14th St. (see Class VI., Div. 3).

WOODSTOCK HOSPITAL, 815 Union Ave. (see Class VI., Div. 1).

**Hospital Saturday and Sunday Association of New York City** (org. 1890). Collects, by contributions in the churches on Hospital Sunday (the last Sunday in the year), and in synagogues upon the preceding Saturday, and by other means, a fund for the hospitals, which is distributed among them *pro rata* to the number treated free, without regard to sect or creed. Last year's receipts, \$58,342; distributed among hospitals, \$55,641. George M. Miller, Pres.; John S. Bussing, Rec. Sec'y; Rev. Geo. S. Baker, Cor. Sec'y; Charles Lanier, Treas., 17 Nassau St.; Frederick F. Cook, Agent, 79 Fourth Ave., to whom apply.

**International Medical Missionary Society**, office, 118 East 45th St. (see Class X., Div. 4).

**Medical Society of the County of New York** (incorp. 1806). To aid in regulating the practice of physic and surgery in this State and to contribute to the diffusion of true science, and particularly the knowledge of the healing art. Meetings are held at 17 West 43d St. at 8:30 P.M. the 4th Monday of every month, from September to May inclusive. George H. Fox, M.D., Pres.; Chas. H. Avery, M.D., Sec'y. 337 East 18th St.; J. S. Warren, M.D., Treas., 204 West 38th St.

**New Amsterdam Eye and Ear Hospital**, 212 West 38th St. (see Class VI., Div. 4).

**New York Academy of Medicine** (org. 1847, incorp. 1851), 17 West 43d St. (formerly at 12 West 31st St.). For the promotion of the science and art of medicine. Stated meetings 1st and 3d Thursdays of each month, July, August and September excepted. Supported by annual dues of members. A. L. Loomis, M.D., Pres.; A. M. Jacobus, M.D., Cor. Sec'y; O. B. Douglas, M.D., Treas. Maintains a

MEDICAL LIBRARY (17 West 43d St.), free to the medical profession and public; contains 38,000 volumes, 20,000 pamphlets and 200 home and foreign medical journals,

Open daily, except Sundays and holidays, from 10 A.M. to 10 P.M. John S. Brownne, Resident Librarian.

**New York College of Dentistry** (incorp. 1865), 207 East 23d St. J. Hampden Robb, Pres.; Robt. Sturgis, Sec'y; Alex. W. Stein, M.D., Treas.; Frank Abbott, M.D., Dean; Faneuil D. Weisse, M.D., Chairman of Exec. Committee. Maintains an

**INFIRMARY**; for poor patients. Open daily, except Sundays and holidays, from 9 A.M. to 12 M.; managed as a Clinic for the students.

**New York College of Veterinary Surgeons** (incorp. 1857), 332 East 27th St. Devoted to veterinary education. Wm. T. White, M.D., Pres.; Chas. E. Billington, Sec'y, 106 Madison Ave.; J. M. Guiteau, Treas.; H. D. Gill, M.D., Surgeon. Maintains the following:

**HOSPITAL FOR ANIMALS**; for the treatment of domestic animals.

**DISPENSARY**; gives free advice and treatment to sick and lame animals of poor persons, daily from 9 to 10 A.M.

**New York County Medical Association** (org. 1884, incorp. 1890). For the cultivation of the science of medicine; for the maintenance of the honor and character of the medical profession and for the promotion of public health. Meetings are held at 12 West 31st St. the 3d Monday of every month, from October to June inclusive. S. B. McLeod, M.D., Pres.; A. D. Ruggles, M.D., Cor. Sec'y, 239 West 14th St.; J. H. Hinton, M.D., Treas., 41 West 32d St.

**New York Eye and Ear Infirmary**, 218 Second Ave., cor. 13th St. (see Class VI., Div. 2).

**New York Homœopathic Medical College and Hospital** (incorp. 1860), Eastern Boulevard (Ave. A), bet. 63d and 64th Sts. (Formerly the New York Homœopathic College.) Supported by students' fees, voluntary contributions etc. Rufus B. Cowing, Pres.; Geo. W. Clarke, Sec'y; Roswell P. Flower, Treas.; T. F. Allen, M.D., Dean, 10 East 36th St. All correspondence should be addressed to L. L. Danforth, M.D., Sec'y of the Faculty, 85 West 51st St. Maintains the following:

**FLOWER SURGICAL HOSPITAL** (opened January, 1890); for surgical cases only. Since that date 208 patients have been treated and 209 operations performed (see Class VI., Div. 2).

**DISPENSARY** (1889), in College Building; for free medical care of the sick poor. Averages 130 patients daily. Dispensed 25,000 prescriptions last year. Open daily, except Sundays and holidays, from 10 to 4 P.M.

**LIBRARY**; for reference only.

**New York Infirmary for Women and Children**, 5 Livingston Place. (see Class VI., Div. 5).

**New York Medical College and Hospital for Women**, 213 West 54th St. (see Class VI., Div. 5).

**New York Ophthalmic and Aural Institute**, 46 East 12th St. (see Class VI., Div. 2).

**New York Ophthalmic Hospital**, 201 East 23d St. (see Class VI., Div. 2).

**New York Orthopædic Dispensary**, 126 East 59th St. (see Class VI., Div. 2).

**New York Polyclinic** (org. 1880, incorp. 1882), 214 to 218 East 34th St. A school of clinical medicine and surgery for graduates and practitioners, with clinical demonstration. Supported by private subscriptions. John A. Wyeth, M.D., Sec'y of the Faculty; Willis O. Davis, Clerk and Supt. Maintains the following:

**FREE DISPENSARY OF NEW YORK POLYCLINIC** (incorp. 1882). Gives medical advice and medicines to the poor; those able to pay are not admitted. Treated over 20,000 last year. Open daily, except Sundays and holidays, from 9 to 5 P.M.

**NEW YORK POLYCLINIC HOSPITAL** (incorp. 1888), 218 East 34th St. For free medical and surgical treatment and care to the sick poor suffering from all non-contagious diseases. Private rooms for pay patients. Capacity, 60 beds. Apply to the Supt. from 9 to 5 P.M.

**New York Post-Graduate Medical School and Hospital** (org, 1882, incorp. 1884), 226 East 20th St., east of

Third ave. Founded by members of the Post-Graduate Faculty of the University of the City of New York, to offer systematic courses of clinical instruction to graduates in medicine. Supported by tuition fees, private donations and endowments. Last year's receipts and expenditures, about \$73,232. D. B. St. John Roosa, M.D., Pres.; L. Bolton Bangs, M.D., Treas.; Clarence C. Rice, M.D., Sec'y, to whom apply for further information, at the School. Maintains the following :

**HOSPITAL** of the School, for treatment of general diseases, at above address. Has a ward for women, one for men, and an **ORTHOPÆDIO WARD** for children, and an entire building for the **BABIES' WARDS**. Children under 5 received free. Private rooms from \$10 to \$20 per week. Contagious and chronic cases not admitted. Capacity, 114 beds. 816 new patients cared for last year. Visiting days, Wednesdays and Sundays from 2 to 4 P.M. F. Eugene Farrell, Supt. Apply to Joseph C. Stedman, M.D., House Surgeon.

**DISPENSARY** ; for free treatment to the poor. 10,978 patients cared for and 40,686 visits made last year. Open daily from 9 A.M. to 7 P.M.

**MATERNITY DEPARTMENT**, 543 East 13th St.; poor women will here be supplied gratuitously with medical aid and nursing at their homes, during the subsequent period.

**TRAINING SCHOOL FOR NURSES**, 163 East 36th St. (see Class VI., Div. 8).

**Society for Instruction in First Aid to the Injured**, 21 University Place (see Class X., Div. 4).

**University of the City of New York (MEDICAL DEPARTMENT)** (org. 1841), 408 to 416 East 26th St. (Popularly known as the University Medical College.) Controlled by officers of the Council. Charles Butler, Pres.; William S. Opdyke, Sec'y; William A. Wheelock, Treas.; Charles I. Pardee, M.D., Dean of the Faculty, to whom apply for further information. Henry C. Cooper, M.D., Clerk of College. Maintains the

**DISPENSARY** (org. 1883), in the Medical College building. Medical and surgical aid and also medicines free to the sick poor. Also, a **DEPARTMENT FOR DISEASES OF THE SKIN**, for

the free treatment of the poor suffering from cutaneous diseases. Over 10,000 patients treated last year. Open from 10 A.M. to 4 P.M.

DIVISION 12.—*Ambulances.*

**Ambulances** are kept in readiness at many of the hospitals, and may be called to any part of the city at any hour by telegraph from police station-houses, on order of a police surgeon, for the transfer to hospitals of accident cases and diseases that are not contagious. At 128 Worth St., the headquarters of Disinfecting Corps, there are ambulances and coupés, under charge of Health Department, exclusively for contagious diseases, and only summoned through the Sanitary Superintendent, 301 Mott St. The police surgeons attend all cases of sudden illness that come within the knowledge of the police. The following hospitals have an ambulance service:

BELLEVUE HOSPITAL, foot of East 26th St. (see DEPT. OF PUB. CHAR. AND COR., Class I., Div. 1, page 16).

FORDHAM RECEPTION HOSPITAL, 2456 Valentine Ave. (see DEPT. OF PUB. CHAR. AND COR., Class I., Div. 1, page 18).

GERMAN HOSPITAL AND DISPENSARY etc., Park Ave. and 77th St.; for its own patients only (see Class VI., Div. 1).

HARLEM RECEPTION HOSPITAL, 525 East 120th St. (see DEPT. OF PUB. CHAR. AND COR. (Class I., Div. 1, page 19).

HOUSE OF RELIEF OF SOCIETY OF NEW YORK HOSPITAL, 100 Chambers St. (see Class VI., Div. 1).

NEW YORK HOSPITAL, 7 West 15th St. (see Class VI., Div. 1).

MANHATTAN DISPENSARY AND HOSPITAL, Amsterdam (Fifth) Ave. and 131st St. (see Class VI., Div. 1).

PRESBYTERIAN HOSPITAL, Madison Ave. and 70th St. (see Class VI., Div. 1).

ROOSEVELT HOSPITAL, 59th St. and 10th Ave. (see Class VI., Div. 1).

ST. VINCENT'S HOSPITAL, 195 West 11th St. (see Class VI., Div. 1).

## CLASS VII.

### ASYLUMS AND RELIEF FOR THE DEFECTIVE AND AFFLICTED.

*(Blind, Deaf-Mutes, Insane, Crippled, etc.)*

---

The **Charity Organization Society** (see page 1) seeks to obtain, from the proper sources, suitable and adequate relief of the kinds named in the following Divisions, or to direct thereto.

---

#### DIVISION 1.—*Temporary Aid.*

(See also Churches and Congregations.)

**Children's Aid Society, Home for CRIPPLED BOYS,**  
247 East 44th St. (see Class II., Div. 6).

**Church Mission to Deaf-Mutes** (org. and incorp. 1872),  
9 West 18th St. Assists adult deaf-mutes when sick or in trouble, and strives to find employment for those out of work. Under the auspices of St. Ann's Church (which see under Prot. Epis. Churches), where sign services are held every Sunday at 2:45 P.M. Supported by voluntary contributions. Rt. Rev. H. C. Potter, D.D., Pres.; A. L. Willis, Sec'y, Hampden St., East, Station "T"; Wm. Jewett, Treas., 107 Grand St.; Rev. Thos. Gallaudet, D.D., General Manager; Rev. John Chamberlain, Ass't Manager, to whom make all applications as above. Maintains the

**GALLAUDET HOME FOR AGED AND INFIRM DEAF-MUTES** (founded 1885), at Poughkeepsie, near New Hamburg on the Hudson (P. O. Wappinger's Falls). Free to deaf-mutes in the State of New York. Domestic affairs controlled by Board of Lady Managers, whose office is 33 Cannon St., Poughkeepsie. Supported by donations and product of farm. Last year's receipts, \$12,103; expenditures, \$11,809.

**Poor Adult Blind** of PUB. CHAR. AND COR., N. W. cor. 11th St. and Third Ave. (see Class I., Div. 1).

**Society for Promoting the Welfare of the Insane** (incorp. 1882). To ameliorate the condition of the insane by improvement of asylum management and the revision of lunacy laws. Supported by annual dues and donations. Amelia Wright, M.D., Pres., 150 West 34th St.; P. J. B. Wait, M.D., Sec'y; James G. Brinkman, Treas., 219 West 23d St.

DIVISION 2.—*Asylums for Children.*

**Association for the Improved Instruction of Deaf-Mutes.** Maintains the

INSTITUTION FOR THE IMPROVED INSTRUCTION OF DEAF-MUTES (org. 1867, incorp. 1869), 904 to 922 Lexington Ave., cor. 67th St. Deaf-mute children from 6 to 14 taught to use articulate sounds. Pupils able to pay are charged \$400 per annum; others admitted on order of County Supervisor, Commissioners of Public Charities and Correction, or Superintendent of Public Instruction at Albany. Imbeciles not received. The most modern improved methods of teaching are employed. Accommodates 200. Supported by tuition fees and State and County appropriations. Last year's receipts, \$55,069, of which \$5,300 were from public funds; expenditures, \$52,232. Marcus Goldman, Pres.; Hermann Mosenthal, Sec'y; Louis Goldsmith, Treas. Maintains

TRAINING AND ART DEPARTMENTS. D. Greenburger, Principal.

**Brunswick Home**, Amityville, L. I. (see Class VII., Div. 3).

**Idiot Asylum** of DEPT. OF PUB. CHAR. AND COR., Randall's Island (see Class I., Div. 1).

**New York Institution for the Blind** (incorp. 1831), Ninth Ave., cor. 34th St. For education of the blind from 8 to 25 years of age. Those able to pay are charged \$300 a year. Pupils are also received from, and paid for by, the States of New York and New Jersey, and by many of the Counties of New York. Accommodates 250. Visiting



day, Wednesday, from 9 to 1 P.M. and 2 to 4 P.M. Supported by pupils' board, voluntary contributions and appropriations. 240 pupils last year. Receipts, \$78,777, not including cash for board, of which \$51,376 were from public funds; expenditures, \$74,779; permanent fund, \$221,312. John T. Irving, Pres.; Wm. C. Schermerhorn, Sec'y; Wm. Whitewright, Treas.; Wm. B. Wait, Supt., to whom apply.

**New York Institution for the Instruction of the Deaf and Dumb** (org. 1818), Eleventh Ave. and 163d St. For the free education of the class named in the title, without regard to the circumstances of the parents. Accommodates 500. Children from 6 to 12 are admitted by application to the Commissioners of Charities and Correction, and persons from 12 to 25 upon application to the Superintendent of Public Instruction, Albany. Apply also to the Superintendent at the Institution. Children not residing in the State of New York are charged \$300 per annum. Number of pupils last year, 350. In the Industrial Department, each pupil is taught a mechanical trade by which to support himself when leaving school. Supported by State of New York and Counties. Last year's receipts, \$98,684, of which \$87,175 were from public funds; expenditures, \$98,684. Enoch L. Fancher, Pres.; Thatcher M. Adams, Sec'y; George A. Robbins, Treas.; Chauncey N. Brainerd, Supt. (P. O. Station "M"); Isaac L. Peet, Principal of Educational Dept.

**New York Society for the Relief of the Ruptured and Crippled**, Lexington Ave., cor. 42d St. (see Class VI., Div. 2).

**St. Joseph's Institute for the Improved Instruction of Deaf-Mutes**, 772 East 188th St. (see Class VII., Div. 5).

**Sheltering Arms**, Amsterdam Ave. and 129th St. (see Class V., Div. 1). Receives crippled children.

**Society of St. Johnland**, King's Park, Suffolk Co., L. I. (see Class V., Div. 1). Receives crippled children.

**Syracuse State School for Feeble-Minded**, Syracuse, N. Y. (see Class I., Div. 2).

DIVISION 3.—*Asylums for Adults.*

(See also Churches and Congregations.)

**Asylum for the Indigent Blind** of DEPT. OF PUB. CHAR. AND COR., Blackwell's Island (see Class I., Div. 1).

**Branch City Insane Asylum** (Central Islip, L. I.) of DEPT. OF PUB. CHAR. AND COR. (see Class I., Div. 1). For males.

**Branch City Insane Asylum** (Hart's Island) of DEPT. OF PUB. CHAR. AND COR. (see Class I., Div. 1). For males.

**Branch Lunatic Asylum** (Hart's Island) of DEPT. OF PUB. CHAR. AND COR. (see Class I., Div. 1). For females.

**Brunswick Home** (org. and incorp. 1887), Amityville, Suffolk Co., N. Y. For the reception, care and treatment of all nervous diseases and brain troubles. Persons of all ages admitted without regard to duration of disease or its curability. Patients are classified and the Home is conducted on the Cottage plan. Regular terms, \$8 to \$12 per week, according to circumstances and accommodations. Stephen R. Williams, Supt.; F. D. Ruland, M.D., Resident Physician; Mrs. Sarah E. Williams, Matron. Maintains a

SCHOOL, under the care of Mrs. O. F. Brown, for those who are able to receive instruction and education.

**Church Mission to Deaf-Mutes**, office, 9 West 18th St. (see Class VII., Div. 1).

**Hudson River State Hospital**, Poughkeepsie, N. Y. (see Class I., Div. 2).

**Middletown State Homœopathic Hospital**, Middletown, Orange Co., N. Y. (see Class I., Div. 2).

**New York City Asylum for the Insane** of DEPT. OF PUB. CHAR. AND COR., Ward's Island (see Class I., Div. 1). For males.

**New York City Lunatic Asylum** of DEPT. OF PUB. CHAR. AND COR., Blackwell's Island (see Class I., Div. 1). For females.

**St. Vincent's Retreat for the Insane** (org. and incorp. 1879), Harrison, Westchester Co. An asylum for care of insane women only. Conducted on the home plan. Unsectarian, and open to all except inebriates and epileptics. Receives patients from New York City and adjacent cities. Accommodates 60. Supported by patients' board. Terms of admission, \$10 and upwards weekly, payable monthly in advance. Controlled by the Community of Sisters of Charity. Visitors admitted daily, except Sundays. Last year's receipts, \$20,231; expenditures, \$20,774. H. Ernest Schmid, M.D., Medical Manager; Joseph A. Underhill, M.D., Resident Physician. Apply by letter or personally to Sister M. Hieronyma, Supt., at the Asylum from 9 to 5 P.M.

**Society for the Relief of the Destitute Blind of the City of New York and its Vicinity** (org. and incorp. 1869), 104th St. and Amsterdam Ave. A home for indigent and friendless adult blind persons of both sexes, irrespective of creed. Those able pay \$10 per month; others free. To those able to work employment is given in the Home, at making mattresses, re-seating chairs and all kinds of knitting work, for which fair wages are paid. Supported by voluntary contributions etc. Last year's receipts, \$5,813; expenditures, \$9,038. Edwin S. Coles, Pres., 10 Broad St.; James McCarter, Sec'y, 409 Broadway; Horace Manuel, Treas., 85 Wall St. Apply to the Managers, through Mrs. M. L. Selby, Matron of the Home.

**Society of the New York Hospital (BLOOMINGDALE ASYLUM FOR THE INSANE)**, 117th St. and Amsterdam Ave. (see Class VI., Div. 1).

**State Custodial Asylum for Feeble-Minded Women**, at Newark, N. Y. (see Class I., Div. 2).

**DIVISION 4.—Private Homes for Nervous Persons.**

(See also Churches and Congregations.)

**Private Homes for Nervous or Insane Persons.** Also for victims of the opium habit and intemperance. The following have been favorably reported upon by persons competent to express an opinion:

CROMWELL HALL (org. 1877), Cromwell, Conn. Capacity for 30. Visitors received at all times. W. B. Hallock, M.D., Medical Supt.

DR. GEORGE C. S. CHOATE'S HOME, Pleasantville, Westchester Co., N. Y.

KEITH HOME, 883 St. Mark's Ave., Brooklyn. For female patients only, afflicted with the milder forms of nervous diseases, etc. Dr. Thos. L. Wells, Medical Supt.

LONG ISLAND HOME (incorp. 1880 and 1887), Amityville, L. I. Dr. E. N. Carpenter, Medical Supt.

SANFORD HALL (incorp. 1888), Flushing, L. I. Dr. I. W. Barstow, Resident Physician.

SPRING HILL HOME FOR NERVOUS INVALIDS, Litchfield, Conn. Dr. H. B. Buel, Resident Physician.

WALNUT LODGE HOSPITAL (1881), Hartford, Conn.; for inebriates and opium cases. Capacity for 28. Dr. T. D. Crothers, Supt.

#### DIVISION 5.—*Instruction of Defectives.*

(See also Churches and Congregations.)

**Association for the Improved Instruction of Deaf-Mutes**, 411 Lexington Ave. (see Class VII., Div. 2).

**Industrial School for Deaf-Mutes** (org. 1885), formerly at 235 East 14th St., was closed, and is succeeded by ST. ELIZABETH'S INDUSTRIAL SCHOOL (see Class V., Div. 1).

**New York Institution for the Blind**, Ninth Ave. and 34th St. (see Class VII., Div. 2).

**New York Institution for the Instruction of the Deaf and Dumb**, Eleventh Ave. and 163d St. (see Class VII., Div. 2).

**St. Joseph's Institute for Improved Instruction of Deaf-Mutes** (org. 1869, incorp. 1875), 772 East 188th St., Fordham. The Industrial departments provide for instruction in useful trades, including printing. Has institutions at Fordham, and at Buffalo Ave., bet. Dean and Bergen Sts., Brooklyn, for girls, and at Throgg's Neck, Westchester Co., for boys. Children over 12 years received

upon order of Supt. of Public Instruction, Albany. Those over 6 and under 12 years, to be supported at public expense, are admitted by application to the Supt. of Outdoor Poor, N. W. cor. of Third Ave. and 11th St. Number of pupils last year, 296. Receipts, \$119,091, of which \$20,700 were from public funds; expenditures, \$18,361. Miss Ernestine Nardin, Pres.; Miss Anna N. Larkin, Sec'y; Miss Anna D. Hoyt, Treas.; Miss Mary B. Morgan, Supt. of Girls' Dept.; C. Schottmuller, Supt. of Boys' Dept.

## CLASS VIII.

### REFORMATORY.

---

The **Charity Organization Society** (see page 1) seeks to secure, for the individual cases brought to its notice, the benefits named in this Class from the most suitable institutions and societies, or to direct thereto.

---

#### DIVISION 1.—*Reformatories for Men.*

**Home of Industry and Refuge for Discharged Convicts** (org. 1879, incorp. 1882), 224 West 63d St. Maintains a home and gives employment to discharged convicts. The chief industry at the Home is broom-making. None excluded who desire to reform. The special aim is the religious conversion of the inmates, and devotional meetings are held each Sunday, Tuesday, Thursday and Saturday evenings. Unsectarian. Accommodates 150 men. Number for year, 105, limited owing to removals. Meals and lodgings also given outside. Visitors welcome at any time. Supported by voluntary contributions and sale of brooms and brushes. Last year's expenditures, about \$8,000. J. H. Boswell, Pres. and Treas.; W. R. Bliss, Sec'y; Chas. Stewart, Supt., to whom apply at any hour of the day or evening.

**Inebriates' Home** (incorp. 1866), Fort Hamilton, L. I. A Kings Co. Institution. For the care and treatment of male inebriates, either on their voluntary application or committal by due process of law. Patients are carefully classified. Only Kings Co. patients admitted free, but boarding patients are received from New York and other localities at rates from \$10 to \$40 a week. The charter gives power to retain all patients. Apply for admission to Dr. J. A. Blanchard, Medical Supt.

**New York Christian Home for Intemperate Men** (incorp. 1877, re-incorp. 1881), 1175 Madison Ave., cor. 86th St. Receives inebriates and those addicted to the opium habit, to be reclaimed by religious influences. By special act of the Legislature such men may be committed to the Home by the Courts. Particular attention is also paid to their physical, social and mental improvement. Unsectarian. Free to those unable to pay; board for others at \$8 to \$20 a week. Accommodates 75, about two-thirds of whom are maintained gratuitously. 302 inmates received during past year, of whom 260 professed conversion and 180 held steadfast. Visitors are welcome any day. Supported by voluntary contributions. Receipts, \$20,721; expenditures, \$23,675; permanent fund, \$50,000. Rev. D. S. Dodge, Pres.; H. C. Houghton, m.d., Sec'y; J. E. Fisher, Treas., 45 Broadway. Apply to Chas. A. Bunting, Resident Manager, from 7 A.M. to 9 P.M. There exists among the former members of the Home the

**CHRISTIAN HOME HELPING BROTHERHOOD** (org. 1888), the object of which is to help the fallen brothers. Chas. A. Bunting, Treas., 1175 Madison Ave.

#### DIVISION 2.—*Reformatories for Women.*

(See also Churches and Congregations.)

**Door of Hope** (org. 1890), 102 East 61st St., cor. Park Ave. A home especially for a select class of fallen girls, supported entirely by voluntary contributions. There are no trustees. Mrs. E. M. Whittemore, Founder and sole Manager, to whom apply as above from 10 to 12 m. daily, except Sundays. Miss Anderson, Matron.

**Florence Night Mission**, 21 Bleecker St. (see Class IX., Div. 2).

**Home for Fallen and Friendless Girls** (known as the **WETMORE HOME**) (org. 1865, incorp. 1873), 49 and 50 South Washington Square. A home for friendless and fallen girls from 14 to 25 years of age who voluntarily commit themselves and conform to its rules and regulations. Such girls receive instruction in common English branches, skilled housework and plain sewing, and afterwards are

placed in suitable positions or returned to friends. Temporary shelter is also given in cases of special need to Destitute Mothers and their infants. A LAUNDRY has proved a valuable adjunct, and also a SEWING-ROOM where domestic articles are made and kept on sale. 291 admissions last year. Receipts, \$11,058, of which \$6,505 were from public funds; expenditures, \$11,468. Z. Stiles Ely, Pres., 26 West 26th St.; Geo. C. Wetmore, Sec'y, 17 West 10th St.; Benj. F. Manierre, Treas., 26 West 24th St.; Mrs. M. C. Lane, Matron.

**House of Mercy, New York** (incorp. 1855) (Prot. Epis.), 206th St., Inwood on the Hudson, New York City, Hudson River R. R.; formerly at foot of 86th St. and North River. For the reception and reformation of destitute fallen women, either voluntarily entering or committed by a magistrate. ST. AGNES HOUSE, forming the south wing (capacity for 80), is equipped with every accommodation for, and devoted entirely to the moral and industrial education and training of young girls, from 8 to 16 years of age, who have been rescued from danger and can be placed there by benevolent societies, churches or individuals, and is distinct from the rest of the work. Under the charge of the Sisters of St. Mary (which see, Class IX., Div. 3). Supported by voluntary contributions, legacies and public funds. 144 inmates last year. Receipts, \$195,021 (including sale of old building), of which \$7,723 were from public funds; expenditures, \$211,089 (including new building); invested funds, \$24,200. Chas. N. Kent, Sec'y, 10 Spruce St.; Elihu Chauncey, Treas., 22 East 22d St.; Rev. Wm. O. Embury, Chaplain, at the House. Apply to the Sisters at the HOUSE, or to any Police Justice. Maintains

ST. SAVIOUR'S SANTARIUM (incorp. 1891); for the care and cure of inebriate women, both voluntary and committed patients.

**House of the Good Shepherd** (incorp. 1858) (Roman Catholic), foot of 90th St. and East River. For the reformation of inebriates and fallen women, the care of those who may be in danger of falling, and girls committed by city magistrates. Young women from any part of the country received without regard to creed or nationality. Number of inmates, about 435. Received \$15,508 from



public funds last year. Under the charge of the Sisters of Our Lady of Charity of the Good Shepherd of Angers. Sister Mary Eudes, Sec'y, to whom apply at any hour at the House.

**Margaret Strachan Home for Fallen Women**, 103 West 27th St. (see Class IX., Div. 2).

**Midnight Mission** (incorp. 1868), 260 Greene St. For the reclamation of fallen women. After sufficient probation, should a girl remain, a place is found for her in the country. Supported by voluntary contributions. Number of inmates last year, 156; temporary shelter given to 179. Receipts, \$5,138; expenditures, \$3,760. In charge of Sisterhood of St. John Baptist (see Class IX., Div. 3). John Davenport. Pres., 218 West 38th St.; R. S. Holt, Sec'y, 57 Water St.; Louis Mesier, Treas., 1 Pine St.

**New York Foundling Hospital**, 175 East 68th St. (see Class V., Div. 1).

**New York Infant Asylum**, Amsterdam (Tenth) Ave. and 61st St. (see Class V., Div. 1).

**New York Magdalen Benevolent Society** (org. 1833, incorp. 1855). Maintains an

**ASYLUM**, 7 East 88th St. For the reclamation and religious improvement of fallen women, who remain during good behavior; procures employment for their future support. Supported by subscriptions, work of inmates and interest on investments. 228 received and cared for last year. Receipts, \$8,258; expenditures, \$6,498.

1st Directress; Mrs. A. A. Redfield, Sec'y, "The Ariston," 55th St. and Broadway; Edward Schell, Treas.; Mrs. Charles Fanning, Ass't Treas.; Mrs. Burr, Senior Matron. Apply at any time of day or night.

**Riverside Rest Association**, 310 East 26th St. (see Class II., Div. 9).

**St. Michael's Home**, Mamaroneck, N. Y., is a part of the same charity as the MIDNIGHT MISSION (which see in this division), but is of the nature of a reformatory industrial boarding school without payments. Intended chiefly for young girls of a higher social and moral level than those

in the MIDNIGHT MISSION. Capacity, 58. Supported by voluntary contributions and public funds. 61 inmates last year. Receipts, \$7,871; expenditures, \$8,146. In charge of Sisterhood of St. John Baptist (see Class IX., Div. 3). Mrs. Francis H. Weeks, Pres. of St. Michael's Ladies' Association, 11 East 24th St.; Mrs. Stuyvesant F. Morris, Vice-Pres., 16 East 30th St.; Mrs. William V. Chapin, Sec'y and Treas., 20 East 45th St. Apply to the Sister Superior at the Home.

**Wetmore Home**, 49 So. Washington Square (see HOME FOR FALLEN AND FRIENDLESS GIRLS in this division)

**Women's Prison Association and Home** (org. and incorp. 1845), 110 Second Ave. Its objects are: 1st, the improvement of the condition of the female prisoners, whether awaiting trial or convicted or as witnesses; 2d, the support and encouragement of reformed female convicts after their discharge, by affording them an opportunity to obtain an honest livelihood and sustaining them in their efforts to reform. Supported by proceeds of work of inmates of the Home, annual subscriptions, interest on permanent fund etc. Receipts, \$26,491; expenditures, \$25,593. Mrs. Abby Hopper Gibbons, 1st Directress; Mrs. Wm. Emerson, Jr., Rec. Sec'y, 55 West 47th St.; Mrs. Wilson M. Powell, Treas., 324 West 58th St. Maintains the

ISAAC T. HOPPER HOME, 110 Second Ave., where released prisoners are given employment and cared for until ready for permanent homes and respectable occupations outside. Cared for 219 women last year. Receipts from LAUNDRY, \$4,332. Sarah M. Price and Rebecca Torrey, Matrons. Apply to the Receiving Committee through the Matrons at any time.

#### DIVISION 3.—*Reformatories for Children.*

(See also Churches and Congregations.)

**Association for Befriending Children and Young Girls**, 132 Second Ave. (see Class II., Div. 8).

**Burnham Industrial Farm** (incorp. 1887), Canaan Four Corners, Columbia Co. To save truant and vagrant boys

by religious, educational and industrial training in farm and mechanical work, somewhat after the system at Met-tray and the Rauhe Haus. Under the personal care of a Protestant Brotherhood. Boys between 7 and 16, from New York City, are received on commitment by courts with consent of Trustees, or surrender by parents and by transfer from other custodial institutions, and must be bound to the Trustees until 21 years of age. Practically boys are rarely kept beyond 18 years. Supported by voluntary contributions. Apply to the Supt. as above, or to W. M. F. Round, Director, 135 East 15th St., New York City; Frederick G. Burnham, Vice-Pres., 32 Nassau St.; Robert Carter, Treas., Morristown, N. J.

**Hebrew Sheltering Guardian Society of New York (Orphan Asylum)** (incorp. 1879). Receives Jewish infants, orphans, half-orphans and deserted children who are not admitted in any other Jewish institution, and are entrusted to its care by parents or relatives, or are committed by any magistrate. Gives them religious, secular and industrial training, and, at a suitable age, adopts them into families or places them in self-supporting positions. Present number, 566. Gives temporary employment, food and shelter to former inmates, and furnishes meals to poor persons and children not committed to the institution. Supported by voluntary contributions and public funds. Last year's receipts, \$72,021, of which \$65,374 were from public funds; expenditures, \$59,200. Mrs. Philip J. Joachimsen, Pres., Eleventh Ave. and 151st St.; W. Meyer, Sec'y; Mrs. Morris Goodheart, Hon. Sec'y; Mrs. A. Barnett, Treas. Maintains an

ASYLUM at Grand Drive, Eleventh Ave. and 151st St., for infants and grown-up boys; and an ASYLUM, cor. Grand Boulevard and 150th St. (to be opened January, 1892) (formerly cor. Avenue A and East 87th St.), for girls. Children must be free from disease, and not less than 2 years old. Open to the public daily from 11 to 4 P.M., and to parents and relatives every 1st Saturday and Sunday in the month from 11 to 4 P.M. Mr. and Mrs. L. Fauerbach, Supts., to whom apply at the Asylum at 151st St.

**New York Catholic Protectory** (incorp. 1863), Westchester, Westchester Co. Office and House of Reception,

415 Broome St. Takes care of destitute Catholic children, as follows: 1st. Children under 14 years of age, and entrusted for protection or reformation. 2d. Those between 7 and 14, committed as idle, truant, vicious or homeless by a police magistrate. 3d. Those of a like age transferred by the Department of Public Charities and Correction. Boys' Protectory is in charge of the Brothers of the Christian Schools. The boys are educated and taught trades. Girls' Protectory is in charge of the Sisters of Charity. The girls are educated and taught industrial employments. Capacity, 2,510 children. Supported by voluntary contributions, labor of inmates and *per capita* allowance from city. Cared for 3,058 last year. Receipts, \$394,124, of which \$243,783 were from public funds; expenditures, \$428,219. Richard H. Clarke, Pres.; Wm. J. Fanning, Sec'y; Eugene Kelly, Treas.; Brother Leontine, Rector Male Department; Rev. Sister M. Celestia, Superioress Female Department; John J. Rodrigue, Actuary and Manager of House of Reception and Salesroom, 415 Broome St., apply from 9 to 5 P.M.

**New York Juvenile Asylum** (incorp. 1851), 176th St. and Amsterdam Ave. HOUSE OF RECEPTION, 106 West 27th St. Is a reformatory for truant and disobedient children of both sexes, residents of the city, between the ages of 7 and 14 years, committed by a magistrate or surrendered by parents or guardians. It also provides homes in the country for friendless or surrendered children. Accommodates 1,000 at Asylum and 50 at the Reception House. Visiting day at the Asylum, last Thursday of each month. Supported by donations, legacies, public school fund and city appropriations. 1,589 received last year. Receipts, \$123,023, of which \$115,456 were from the public funds; expenditures, \$121,725; permanent fund, \$30,000. E. M. Kingsley, Pres.; Peter Carter, Sec'y; Henry Talmadge, Treas.; E. M. Carpenter, Supt. Apply at the House of Reception at any hour of the day.

**St. James' Home**, 21 Oliver St. (see Class V., Div. 1).

**Society for the Reformation of Juvenile Delinquents** (incorp. 1824). Maintains the

HOUSE OF REFUGE, Randall's Island; a reformatory, where industrial instruction and common school education

is given. Receives, only upon commitment of police magistrates and courts of law in New York City and Hudson River counties (first three Judicial Districts), any child under 16 years of age complained of and convicted for being disorderly, vagrant or criminal. Children under 12 cannot be committed except on conviction for felony. Supported by State appropriations and public school funds. 968 children received last year. Receipts, \$117,211, of which \$116,563 were from public funds; expenditures, \$115,015. John A. Weekes, Pres.; Frederick W. Downer, Cor. Sec'y; Henry Dudley, Treas.; Israel C. Jones, Supt. All communications should be directed to the House of Refuge, Randall's Island, N. Y., Station "L."

## CLASS IX.

### RELIGIOUS AND MORAL.

---

The **Charity Organization Society** (see page 1) seeks to secure, for the individual cases brought to its notice, the benefits named in this Class from the most suitable institutions and societies, or to direct thereto.

---

#### DIVISION 1.—*Missions to the Destitute.*

(See also Churches and Congregations.)

**Abigail School and Kindergarten**, 242 Spring St. (see Class II., Div. 6).

**Bethany Institute for Woman's Christian Work**, 105 East 17th St. (see Class X., Div. 4).

**Bleecker St. Rescue Mission Chapel**, near Cottage Place. Open every night.

**Catharine Mission** (org. 1888), 201 South St. For the spiritual and physical welfare of the masses in the neighborhood. Gives temporary relief, also food and clothing in sickness, and assists in procuring suitable employment for applicants. Unsectarian. Supported by voluntary contributions. Gospel services every evening at 7:30. Bible Class on Sunday at 2:30 P.M. Apply to Miss M. A. Delany, Supt., from 9 to 11 A.M., or any evening. Maintains a

HELPING HAND FOR MOTHERS; Thursdays at 2 P.M. Also a

SEWING CLASS FOR CHILDREN; Saturdays at 10 A.M.

**Christ's Rescue Mission**, 244 West 47th St. Open every night.

**East Side Chapel and Bible-Woman's Association** (org. 1878, incorp. 1885), 404 East 15th St. Supports a Mission in which children and adults do not receive relief, but are taught to help themselves. Undenominational. Religious services on Sunday, Tuesday and Friday evenings. (See also Undenom. Churches.) Supported by voluntary contributions. Mrs. E. Bergh Brown, Pres.; Mrs. J. W. Goddard, Sec'y, 10 West 33d St.; Miss H. A. Butterworth, Treas., 38 East 35th St. Maintains the following:

**CHRISTIAN ENDEAVOR SOCIETY** (branch of United Society of Christian Endeavor, which see, Class X., Div. 9).

**COOKING AND DRESSMAKING CLASSES.**

**HOSPITAL CHOIR;** sings wherever invited, the afternoon of second Sunday in each month.

**KINDERGARTEN;** daily, except Saturday, from 9 to 12 M. Children pay one penny per day.

**KING'S DAUGHTERS** (Circle of, which see, Class IX., Div. 3); makes useful articles for inmates of hospitals.

**PENNY PROVIDENT FUND** (Branch of, which see, Class X., Div. 1); Thursdays at 7 P.M.

**SEWING-SCHOOL;** Saturdays at 10 A.M.

**SINGING CLASS;** Mondays at 7 P.M.

**SUNDAY-SCHOOL;** at 2 P.M.

**Eighth Ave. Rescue Mission,** 208 Eighth Ave. Open every night.

**Five Points House of Industry,** 155 Worth St. (see Class II., Div. 7).

**Galilee Mission of Calvary Church** (which see under Prot. Epis. Churches), 340 East 23d St. Services for destitute men and women. Open Wednesday and Saturday evenings.

**Gospel Temperance Mission,** 146th St., bet. Third and Willis Aves. Open every night.

**Holy Trinity (P. E.) Rescue Mission,** Third Ave. and 39th St.

**Howard Mission and Home for Little Wanderers** (incorp. 1864), 206 Fifth St. Aids poor, neglected and

helpless children and worthy families among the poor, without distinction of nationality or creed, by providing clothing, food, temporary shelter and personal visitations to the sick. Has a Sunday-school for children every Sunday afternoon at Annex Hall, 16 Fourth Ave. 450 families assisted, 2,200 visits made and 50 children placed in homes and situations last year. Receipts, \$8,875; expenditures, \$5,896. A. S. Hatch, Pres. and Treas., 15 Cortlandt St.; J. F. Wyckoff, Sec'y; Joseph Hague, Agent; Miss Susan Olliffe, Matron. Apply at the Mission daily from 9 to 5 P.M.

**Industrial Christian Alliance** (incorp. 1891), 113 Macdougall St. To restore the fallen and the helpless to self-respect and self-support, and to give industrial and religious training to neglected children, and to do the same through religious methods. It proposes to establish temporary homes for men and women for those who desire to reform, and are able and willing to work in simple industries to be therein carried on. Length of residence limited to 60 days. Permanent employment for graduates will also be sought. Daily evangelical religious service held, reading rooms provided, and the rescue and restoration of homeless and friendless persons in want and despair will be attempted. A chief feature will be the rescue of men and women from the gutter and the dives; and also preventive work in gathering children into Day Nurseries, Kindergartens, Sunday-schools and Industrial Schools. "The Alliance is Christian, unsectarian, industrial and educational." George D. Mackay, Pres.; Arthur W. Milbury, Sec'y, 113 Macdougall St.; Wm. H. Hoople, Treas., 50 Ferry St.; E. G. Draper, Supt. of Industries.

**International Medical Missionary Society**, 118 East 45th St. (see Class X., Div. 4).

**Ladies' Mission of the Protestant Episcopal Church to the Public Institutions of the City of New York** (incorp. 1862). Comprised of ladies connected with the Prot. Epis. Church, who visit the different public institutions, particularly on Blackwell's Island. The Ladies' Mission includes special Prison work and visits to the public hospitals, and seeks to reclaim the inmates and provide for their spiritual welfare. 2,545 visits made last year. No



money is received; carried on by personal labor and sympathetic offerings. Meets 3d Friday of every month at 12 m. at 16 East 44th St. Rev. T. M. Peters, D.D., Pres., 255 West 99th St.; Miss Ellen Sanford, Sec'y, 86 West 59th St.; Miss Ellen Kemble, Treas.

**Madison Square Church House and Mission**, cor. Third Ave. and 30th St. Gospel Meetings every evening and Sundays. The following are conducted in the Church House:

Boys' Club.

COFFEE-ROOM ; also LODGINGS for men in special cases.

KINDERGARTEN and KITCHENGARTEN.

**Marion Mission**, 2275 Eighth Ave. and West 122d St. Open every night.

**Market St. Rescue Mission**, 55 Little 12th St. Open every night.

**McAnley Water Street Mission** (org. 1872, incorp. 1876), 316 Water St. A mission to the most degraded and profligate criminals and drunkards, both men and women, where religious services are held every week-day evening and Sunday afternoons. Open day and night. Relief given in most extreme cases. Supported by voluntary contributions. Last year's receipts, \$4,400; expenditures, \$4,148. S. H. Hadley, Supt., to whom apply as above.

**Mission of the Immaculate Virgin etc.**, Lafayette Place cor. of Great Jones St. (see Class V., Div. 1).

**Mission School of All-Souls (UNITARIAN) Church of the City of New York** (org. 1865, incorp. 1868). A free school to instruct young children in sewing and in elementary practical knowledge; also has advanced classes in needlework and a Branch of the Penny Provident Fund. Meets every Saturday from 9:45 to 12 m., from November to May, at school-house, 213 East 21st St. Supported by voluntary contributions. 322 pupils last year. Receipts, \$299; expenditures, \$413. Mrs. T. C. Williams, Pres., 117 East 36th St.; Miss Edith Holden, Sec'y, 13 East 79th St.; Miss E. Bryce, Treas., 40 West 54th St.; Mrs. D. B. Eaton, Supt., 2 East 29th St., to whom apply.

**New York City Mission and Tract Society** (org. 1827, incorp. 1866), 106 Bible House, Fourth Ave., bet 8th and 9th Sts. For the evangelization of the city. Holds religious services for the poor and destitute at its various Mission Churches and in the City Institutions, with a view to the elevation of the poor and the reformation of the degraded. Protestant; otherwise undenominational. Supported by voluntary contributions. Last year's receipts, \$32,310; expenditures, \$32,406. Owns \$450,000 real estate in churches. Office hours, 9 to 5 p.m. Morris K. Jesup, Pres.; Ambrose K. Ely, Sec'y; Constant A. Andrews, Treas.; Rev. A. F. Schauffler, D.D., Vice-Pres. and in charge of the work, to whom address all correspondence. Its "Churches for the People" (see Undenominational Churches) are located as follows:

BROOME STREET TABERNACLE, 395 Broome St.

DE WITT MEMORIAL CHURCH, 280 Rivington St.

ITALIAN CHURCH, 155 Worth St.

OLIVET CHURCH, 63 Second St.

GERMAN MISSION, carried on at De Witt Memorial Church; also a large JEWISH MISSION.

GERMAN MISSION, carried on at Olivet Church.

Has as an auxiliary the

WOMAN'S BRANCH OF THE NEW YORK CITY MISSION AND TRACT SOCIETY (org. 1822), 104 Bible House. Aims to elevate women and children, even the most degraded. Visits and helps the sick and supplies nurses and nourishment, and, in extreme cases, gives or loans garments and bedding. Supported by voluntary contributions. Last year's receipts, \$19,335; expenditures, \$19,679. Mrs. M. K. Jesup, 1st Directress; Mrs. R. M. Field, Sec'y; Miss M. E. Mitchell, Treas., 104 Bible House; Mrs. L. S. Bainbridge, Supt., to whom apply or address daily, except Saturdays, from 10 to 12 m. as above. The Woman's Branch maintains the following:

CHRISTIAN WORKERS' HOME, 129 East 10th St. A boarding-house for the Society's Missionaries, Nurses and those in training.

FRESH-AIR FUND; for special cases. Fresh-air work is

also done through the "Tribune Fresh-Air" and other funds.

**MISSIONARY SEWING MEETINGS**, 280 Rivington St.

**MOTHERS' UNIONS**; formed in different parts of the city.

**NURSES**, to visit and care for the sick in their homes.

**JEWELL DAY NURSERY**, 20 Macdougall St.; open from 7 A.M. to 7 P.M.

**MEMORIAL DAY NURSERY**, 275 East Broadway; open from 7 A.M. to 7 P.M.

**VIRGINIA DAY NURSERY**, 632 Fifth St.; open from 7 A.M. to 7 P.M.

**New York City Rescue Brotherhood** (org. 1891), 38 Bleecker St. (see Class IX., Div. 3).

**New York Female Auxiliary Bible Society**, Bible House (see Class X., Div. 9).

**New York Ladies' Home Missionary Society of the Methodist Episcopal Church**, 63 Park St. (**FIVE POINTS MISSION**) (see Class II., Div. 6).

**New York Protestant Episcopal City Mission Society** (incorp. 1833), 38 Bleecker St. For the evangelization of the city. Holds religious services for the poor and destitute at its various Mission Chapels and in all the public City Institutions, with a view to the elevation of the poor and the reformation of the degraded. Daily visits are made to the prisoners in their cells and at the bedside of the sick in the hospitals. Supported by voluntary contributions. Last year's receipts, \$48,058; expenditures, \$46,195; owns \$236,000 worth of real estate in churches and houses. Rt. Rev. H. C. Potter, D.D., Pres.; Chas. P. Bull, Sec'y; John H. Boynton, Treas. and Gen'l Agent, 38 Bleecker St.; Rev. Alex. Mackay-Smith, D.D., Supt. of Mission Work, 772 Madison Ave. Its Mission houses are located as follows (the Chapels are also entered with the list of Prot. Epis. Churches):

**ST. BARNABAS' HOUSE AND CHAPEL**, 304 and 306 Mulberry St.

**ST. BARNABAS' DISPENSARY**, 806 Mulberry St.

ST. BARNABAS' READING-ROOM AND CLERGY HOUSE, 38 Bleecker St.

ST. AMBROSE CHURCH, S. W. cor. of Prince and Thompson Sts.

CHAPEL OF CHRIST THE CONSOLER, adjoining Bellevue Hospital.

CHAPEL OF THE GOOD SHEPHERD, adjoining Almshouse, Blackwell's Island.

CHAPEL OF THE MESSIAH (MISSION), Second Ave., cor. 94th St.

GOD'S PROVIDENCE MISSION AND SUNDAY-SCHOOL, 237 Broome St.

**St. Bartholomew's Parish House**, 205 East 42d St. (see St. Bartholomew's under Prot. Epis. Churches).

**Salvation Army**, Barracks 111 Reade St. and 122 West 14th St. Its work includes general evangelistic as well as City and Home Mission work. Composed of staff officers, field officers, cadets and soldiers. Ballington Booth, Commander.

**Trinity Church Association** (org. 1879, incorp. 1887), 209 Fulton St. Carries on charitable work down-town, more or less in connection with, but is independent of, the Corporation of Trinity Church (which see under Prot. Epis. Churches). Supported by its members and voluntary contributions. Last year's receipts, \$9,867; expenditures, \$8,103. Rev. Morgan Dix, s.t.d., Pres.; William Bispham, Sec'y, 131 Washington St.; Geo. M. Coit, Treas., 63 William St. Maintains the following:

TRINITY MISSION HOUSE, 209 and 211 Fulton St. Headquarters of work among the poor, where they may apply for relief. Here are held ENTERTAINMENTS AND LECTURES FOR THE POOR, MOTHERS' MEETINGS, GUILD MEETINGS for Young Women and Young Girls, Bible Classes etc. In charge of the Sisterhood of St. Mary. Controls the following:

PROVIDENT DISPENSARY, in the basement of Mission House, a small uniform fee being paid by all who regularly apply. Open daily, except Sundays, from 9 to 11 A.M.

Persons needing attendance at their homes must apply to the Sisters. A fee of 25 cents is charged for each visit, including the prescription. Nelson H. Henry, M.D., Physician in charge.

**KINDERGARTEN**; for little children. Open daily at the Mission House, at 9 A.M., from September to June. Average number, 42.

**KITCHEN GARDEN**; about 25 little girls receive instruction in general housework at the Mission House, Thursdays at 3:30 P.M., from October to June.

**DOWN-TOWN RELIEF BUREAU**, 209 Fulton St. (which see, Class II., Div. 2).

**SEA-SIDE HOME FOR CHILDREN**, at Great River, near Islip, L. I.; received 307 children and 103 adult working girls last year.

**TRAINING SCHOOL FOR YOUNG GIRLS** in household service, at the Mission House, under the care of the Sisters.

#### DIVISION 2.—*Missions to Special Classes.*

(See also Churches and Congregations.)

**American Seamen's Friend Society** (org. 1828, incorp. 1833), 76 Wall St. To improve the social and moral condition of seamen, and to encourage Boarding-Houses of good character, Savings Banks, Registry Offices, Libraries, Museums, Reading-Rooms and Schools for them. Has missionaries and Homes for Seamen at 32 seaports in the United States and foreign countries. Furnishes **LOAN LIBRARIES** for sea-going vessels, clothes and cares for shipwrecked American seamen and aids sick and destitute sailors in returning to their homes. Supported by voluntary contributions. Last year's receipts, \$37,135; expenditures, \$30,435. Charles H. Trask, Pres.; Rev. W. C. Stitt, D.D., Sec'y; W. C. Sturges, Treas. Maintains the

**SAILORS' HOME** (1842), 190 Cherry St.; a sailors' boarding-house, where destitute shipwrecked seamen are also provided for.

**Beulah Mission** (org. 1889), 512 Sixth Ave. A rescue mission for all classes of men, women and children. Ser-

vices every evening at 8 o'clock. Has a **FREE EMPLOYMENT BUREAU** for needy and deserving applicants of both sexes. Supported chiefly by Mrs. E. A. Freeman, Manager and Supt., to whom apply as above.

**Bowery Mission and Young Men's Home** (org. 1880), formerly at 36 Bowery and temporarily at No. 39. Will remove early in 1892 to their new building, No. 105 Bowery, where there are increased facilities, and board and lodging accommodations at low rates for Young Men. Religious services every evening and Sundays. Limited relief given in extreme cases; also employment sought. Supported by voluntary contributions and receipts for lodgings. Last year's receipts, \$5,876; expenditures, \$5,982. Rev. A. G. Ruliffson, Pres.; C. F. Griffin, Sec'y; H. E. Rowland, Treas., 218 Fulton St.; J. Ward Childs, Supt., to whom apply.

**Chinese Mission of the Methodist Episcopal Church**, 205 West 14th St. Under the care of the N. Y. CITY CHURCH EXTENSION AND MISSIONARY SOCIETY (which see, Class X., Div. 9). For the moral and religious training of the Chinese. Services and school are held every Sunday, and a native, Mr. Ah Foon, resides at the Mission and acts as Missionary. Under the pastoral care of Rev. E. S. Tipple, 108 West 41st St.; Miss Mary A. Lathbury, Supt., 96 Fifth Ave.; Horace Jones, Sec'y and Treas., 127 Fourth Ave. Associated with it is the

**CHINESE YOUNG MEN'S CHRISTIAN ASSOCIATION**, which has rooms in the Mission House for social entertainment, recreation and reading. Conducts a meeting every Sunday at 7:30 P.M. entirely by themselves. Woo Yoke Hop, Pres.; Moy Hend, Sec'y; Yik Bing Shan, Treas.

**Chinese Sunday-School Association** (org. 1887). Composed of teachers of the various Prot. Epis. Chinese Sunday-schools of New York City. Meets monthly to promote the moral and religious interests of the Chinese. J. G. Bennett, Sec'y; James Pott, Treas., 16 Astor Place.

**Church Mission to Deaf-Mutes**, 9 West 18th St. (see Class VII., Div. 1).

**Cremorne Mission** (org. and incorp. 1882), 104 West

32d St. A Mission to fallen and degraded men and women, with a view to their reformation. Open day and night. Services every evening at 8 o'clock. Mrs. Jerry (Maria) McAuley, Supt., to whom apply.

**Evangelical Aid Society for the Spanish Work of New York and Brooklyn** (org. 1886), 1345 Lexington Ave. To carry the Gospel to the Spanish-speaking people in their own language; to provide missionaries to visit their homes; to relieve their sick and help their poor, and to establish Sabbath and industrial schools. Undenominational. Supported by voluntary contributions. Last year's receipts and expenditures, \$1,521. Miss M. Stewart-Brown, Pres.; Mrs. S. E. Holt, Sec'y; Mrs. E. F. Brown-ing, Treas., 277 Madison Ave.; Miss Caroline M. Strong, Founder, Supt. and Missionary. Maintains the following:

**SUNDAY-SCHOOLS, BIBLE AND TEACHERS' EVENING CLASSES**, conducted by Rev. J. M. Lopez Guillen, at Church of the Pilgrims, Madison Ave. and 121st St.; Central Presbyterian Church, 220 West 57th St., and at 1345 Lexington Ave. Supported by the New York Presbytery.

**DAY-SCHOOL**, for children of Spanish parents, 1345 Lexington Ave.

**SPANISH INDUSTRIAL SCHOOL**; sewing meetings with Bible teaching are held for women and mothers, who are thus won to the Sunday-school and church services. In charge of Miss Strong.

**Florence Night Mission of New York** (org. 1888), 21 and 23 Bleecker St. For the rescue and reformation of fallen women, by means of social religious meetings held late at night, by tract distribution and by personal influence with those gathered into the meetings and into the Home. Upwards of 1,000 professed conversion last year. Receives girls of good character and protects them. Has accommodations for 40 such inmates. Supported by voluntary contributions, but mostly by the Founder. Last year's expenditures, \$8,050. Charles N. Crittenton, Founder.

**Gospel Mission to the Tombs** (incorp. 1881). A Mission to the prisoners at the Tombs. Protestant and evangelical. The Chaplain holds services every Sabbath, and

visits the prisoners on week-days. Supported by voluntary contributions. Last year's receipts, \$2,014; expenditures, \$1,849. Rev. Wm. M. Taylor, D.D., Pres.; E. L. Lentilhon, Sec'y, Far Rockaway, L. I.; Geo. E. Sterry, Treas., 79 Pine St.; Rev. Sidney G. Law, Missionary Chaplain, at the Tombs.

**Guild of St. Elizabeth** (org. 1876). To minister to the sick and poor in the public institutions, at Bellevue Hospital, and on Blackwell's, Ward's and Hart's Islands; to help them receive the ministrations of the Church, and to supply some of the extra and extreme needs of the sick and destitute. Has also a Burial Fund, the benefit of which can only be had through the President or Treasurer. Supported by annual subscriptions, donations etc. Last year's total receipts, \$891; expenditures, \$1,064. Mrs. S. B. Nelson, Pres., 47 West 25th St.; Mrs. E. W. Ranney, Sec'y, 440 West 23d St.; Mrs. B. De Peyster, Treas., 465 West 23d St.

**Hebrew Free School Association**, Hebrew Institute, East Broadway and Jefferson St. (see Class II., Div. 6).

**Home of Industry and Refuge for Discharged Convicts**, 224 West 63d St. (see Class VIII., Div. 1).

**Italian Girls' Industrial Home of the New York Conference Woman's Home Missionary Society**, 517 East 117th St. Miss A. C. Ruddy, Missionary. Maintains a SUNDAY-SCHOOL, SEWING-SCHOOL, HELPING HAND CIRCLE etc.

**Italian Mission of the Protestant Episcopal Church**, 309 Mulberry St., near Bleecker. For evangelistic and mission work among the Italians of this city. Supported by voluntary contributions. Last year's receipts, \$2,200; expenditures, \$2,237. Rt. Rev. H. C. Potter, D.D., Pres.; Thomas Whittaker, Sec'y and Treas., 2 Bible House; Rev. Alberto Pace, Missionary, to whom apply from 9 to 12 M. In connection with the Mission are the following:

CHURCH OF SAN SALVATORE, 309 Mulberry St. (which see under Prot. Epis. Churches).

LADIES' AID ASSOCIATION; helps the Missionary in the practical details of the work; provides necessaries for and



visits the sick. Supported by donations and subscriptions. Receipts, \$1,779; expenditures, \$1,251. Mrs. George S. Bowdoin, Pres., 39 Park Ave.; Miss A. W. Davenport, Treas., 212 East 16th St.; Miss Zela Gibbs, Sec'y, 14 East 33d St.

**INDUSTRIAL SCHOOL**; to teach sewing to the girls in the church. Mrs. John Clark, Supt.

**THREE MUTUAL BENEVOLENT SOCIETIES**, as follows: "San Salvatore Society," for men; "Co-operative Club of the Young Sons of Italy," for young men from 14 to 21 years old; "In His Holy Name," for the ladies of the church exclusively.

**Louis Down-Town Sabbath and Daily School** (org. 1880, incorp. 1894, amended to include Daily School, 1888), 267 Henry St. For the elevation of the female children of 9 years and upward of the Jewish poor of the city of New York, by the maintenance of a Sabbath and Daily School for ethical, religious, secular and technical instruction; to relieve their physical necessities by supplying them with clothing and refreshments at the Sabbath sessions of the School. The families of the children are also visited. Supported by membership dues and voluntary contributions. Last year's receipts, \$2,053; expenditures, \$2,433. Mrs. Minnie D. Louis, Pres., 66 West 56th St.; Mrs. J. N. Bloom, Cor. Sec'y; Mrs. L. Kohns, Treas. Its

**DAILY SCHOOL** (1888), 267 Henry St., is for girls from 12 years old and upward, who are taught English branches, bookkeeping, practical decorative designing, fine sewing, millinery, scientific dressmaking, cooking and stenography. Open from 8:45 to 4 P.M. The housework is open also to immigrants newly landed. A co-operative system has been adopted; one-third of the profits of the dress-cutting and fine sewing given to the pupil who does the work. Average attendance, 150. Holds a **VACATION SCHOOL** for sewing and singing from August to end of September. Also a **SEWING CLASS** for grown girls from November to June every Sunday morning, and maintains a **DRESSMAKING** class four evenings each week in connection with the Baron de Hirsch Fund Committee. Miss Helena Druyff, Supt. Has also the

HENRIETTA CLUB; for graduates from both the Sabbath and Daily Schools, and a

LIBRARY for the children. Mrs. Leopold Weil, Librarian.

**Margaret Strachan Home for Fallen Women** (incorp. 1887), 103 and 105 West 27th St. (Formerly the Faith Home.) A mission for the rescue of abandoned men and women by evening religious services. Also gives temporary shelter to fallen women anxious to reform, who remain two months or longer until employment is found for them. Accommodates 40 women. Transportation to their friends is furnished in certain cases. Supported by voluntary contributions. 353 cared for last year. Receipts, \$4,438; expenditures, \$3,971. Mrs. F. Bottome, Pres.; Mrs. E. Livingston Lynch, Sec'y, 109 East 31st St.; Mrs. Russell Stebbins, Jr., Treas., 958 Madison Ave.; Miss Mina Sibthorpe, Matron, to whom apply. Maintains the

MARGARET STRACHAN HOME CHAPEL (see Undenominational Churches).

**Mission of Our Lady of the Rosary**, 7 State St. (see Class IV., Div. 1).

**New York Bible and Fruit Mission etc.**, 416 East 26th St. (see Class III., Div. 6).

**New York Christian Home for Intemperate Men**, 1175 Madison Ave. (see Class VIII., Div. 1).

**New York Colored Mission** (incorp. 1871), 135 West 30th St. For the religious, moral and social elevation of the colored people. Religious meetings are held in the chapel on Sunday evenings and during the week; also a Sunday-school at 3 P.M. Supported by receipts from Employment Office and Lodging-Room, and by voluntary contributions. Last year's receipts, \$9,876; expenditures, \$9,409. J. L. Barton, M.D., Pres., 57 East 55th St.; Stephen W. Collins, Sec'y; Samuel B. Wray, Treas., 212 East 32d St. Apply at the Mission, as above. Maintains the following:

EMPLOYMENT OFFICE; open daily from 9 to 5 P.M., Saturdays 9 to 12 M., for furnishing respectable colored persons with situations free of expense.

**FREE READING-ROOM AND LIBRARY.**

**LODGING-ROOM;** for women, at a charge of 15 cents a night. Accommodates 45. Provided for 5,808 last year.

**MISSIONARY;** who visits the sick and poor, and gives relief in food and clothing in cases of dire necessity. 343 families relieved last year.

**SEWING-SCHOOL;** for girls and women, every Saturday during the winter.

**BAND OF HOPE and WOMAN'S CHRISTIAN TEMPERANCE UNION.**

**People's Church and Harlem Mission,** S. E. cor. of 124th St. and Second Ave. A non-sectarian Mission among the tenement population of East Harlem. Services every evening except Saturday; Sunday school at 2 P.M. Joseph Bennet, Supt. Maintains a

**HOMOEOPATHIC DISPENSARY;** open week-days from 8 to 4 P.M.

**People's Mission** (org. 1860), formerly at 97 Varick St., was disbanded August, 1891, because of the death of Rev. C. C. Goss, Gen'l Supt., and is in process of closing the work on hand.

**Protestant Episcopal Church Missionary Society for Seamen in the City and Port of New York** (incorp. 1844). For the religious and temporal welfare of seamen. Tracts and Books are distributed on the vessels and docks, and the sailors' several lodging-houses visited and reported on. Supported by voluntary contributions. Last year's receipts, \$12,106; expenditures, \$12,540; permanent fund, \$8,050. Rt. Rev. Henry C. Potter, D.D., Pres.; Henry Rogers, Cor. Sec'y; J. H. Morrison, Jr., Rec. Sec'y, 102 William St.; J. J. Smith, Treas., 77 West Houston St.; Rev. , Rector, 341 West Houston St., to whom apply. Maintains the following:

**COENTIES SLIP STATION;** has an Open-Air Mission on the dock and Mission Rooms at 21 Coenties Slip. Rev. Isaac Maguire, Minister in charge.

**EAST RIVER STATION;** has the Floating Church of Our Saviour, moored at Pike Slip, and Mission House at 85

Pike St. with a SEAMAN'S FREE LIBRARY, open from 3 to 10 P.M.; also a SEWING-SCHOOL for girls of the neighborhood every Saturday, average attendance 78; and a TEMPERANCE SOCIETY. Rev. Arthur H. Proffitt, Minister in charge, 34 Pike St.

NORTH RIVER STATION; has the Church of the Holy Comforter for Sailors, and Mission House, 34½ West St., foot of Houston St. Has also a TEMPERANCE SOCIETY and a SEWING-SCHOOL.

READING-ROOMS. Each Mission has a reading-room attached, to which more than 40,680 visits were made last year; writing materials furnished free.

NEW SAILORS' HOME, 338 Pearl St.; a boarding-house for seamen detained in port. 702 boarders last year. Edward Rode, Supt.

HOME FOR COLORED SAILORS, 29 Park St.; H. Young, Supt.

**St. Bartholomew's Chinese Guild**, 23 St. Mark's Place (see Class X., Div. 5).

**Seamen's Christian Association of the City of New York** (org. 1888), 665 Washington St., cor. West 10th St. A Mission for SEAMEN and BOATMEN, and also other residents in the vicinity. Unsectarian. Has a library, reading and writing room. Holds services every evening and Sundays, and also on board ocean steamers, ships and other vessels in port, and distributes tracts. Open daily from 2 to 10 P.M. Visitors are welcome. Supported by voluntary contributions. Last year's receipts, \$1,672; expenditures, \$1,511. Rev. Henry Wilson, D.D., Pres.; Miss E. M. Bangs, Sec'y, 217 East 11th St.; Wainwright Hardie, Treas., 30 Pine St. The Mission Rooms are called THE MIZPAH SEAMEN'S REST, under charge of John McCormack, Missionary. Apply to the Sec'y at the Mission Rooms.

**Sisterhood of St. John Baptist**, 223 East 17th St. (see Class IX., Div. 3).

**Society for Promoting the Gospel among Seamen in the Port of New York** (otherwise known as NEW YORK PORT SOCIETY) (incorp. 1819), 46 Catharine St. For

the purpose expressed in the title. Supported by voluntary contributions. Last year's receipts, \$16,676; expenditures, \$16,358. William H. H. Moore, Pres., 51 Wall St.; Theophilus A. Brouwer, Cor. Sec'y, 113 Fulton St.; Francis E. Dodge, Treas., 86 William St.; Wm. C. Thomas, Financial Agt., 46 Catharine St. Maintains at the same address the following:

**LIBRARY AND READING-ROOM**; open daily from 1 to 10 P.M., for the use of seamen. Campbell Keith, Supt.

**MARINE TEMPERANCE SOCIETY** (1833); numbers over 71,000 members.

**MARINERS' CHURCH**, 46 Catharine St. Rev. Samuel Boulton (see Undenominational Churches).

**MISSIONARIES**; who visit the seamen's boarding-houses, vessels, steamships and vicinity of Mission.

**POST OFFICE**; for correspondence between sailors and their friends. Also has a

**WEST SIDE BRANCH**, cor. Washington and Charlton Sts., with reading-room. Open daily from 1 to 10 P.M. Religious services etc. In charge of John Waite, Missionary.

**Spanish Industrial Mission**, formerly at 127 East 10th St., is now **THE EVANGELICAL AID SOCIETY FOR THE SPANISH WORK OF NEW YORK AND BROOKLYN**, 1145 Lexington Ave. (which see in this division, page 215).

**United States Army Aid Association** (org. 1859, incorp. 1865), 82 Nassau St. To promote the religious, moral and intellectual interests of officers and enlisted men of the Army; to send reading matter to the various garrisons, and aid in forming libraries, reading clubs, temperance lodges, Young Men's Christian Societies, post and Sunday schools and literary associations among the soldiers. Supported by voluntary contributions. Last year's receipts, \$8,224; expenditures, \$7,920. William A. Thompson, Pres.; Henry M. Lester, Treas., 581 Broadway; John B. Ketchum, Gen'l Sec'y, 82 Nassau St. (P. O. box 574).

**Young Men's Christian Association etc.**, 40 East 23d St. (see Class X., Div. 4).

**Young Women's Christian Association etc.**, 7 East 15th St. (see Class X., Div. 4).

**DIVISION 3.—*Religious Orders, Sisterhoods and Deaconesses.***

**Ahawath Chesed Sisterhood of Personal Service**, 71 East Third St. (see Class II., Div. 2).

**Brothers of the Christian Schools**, 415 Broome St. (see NEW YORK CATHOLIC PROTECTORY, Class VIII., Div. 3).

**Emanu-El Sisterhood for Personal Service**, 159 East 74th St. (see Class II., Div. 2).

**Guardians of the Sisterhood of the Holy Communion** (org. 1852, incorp. 1871). Maintains the

**SISTERS' HOUSE**, 328 Sixth Ave. Used as a residence by the Sisterhood and lay workers engaged in the various departments of the parochial charities of the Church of the Holy Communion, and under whose patronage it is. Supported almost entirely by donations. Last year's receipts, \$2,639; expenditures, \$2,625; permanent fund, \$13,000. Rev. Henry Mottet, Pres.; Julia Chalmers, Treas., 12 West 17th St. Sister Eliza in charge. The House is used also for the following purposes:

**DISPENSARY**; for medical relief to parishioners.

**TRAINING SCHOOL FOR GIRLS** (1886). Prepares pupils, who do the work of the House, for domestic service, also gives them instruction in English branches.

**House of the Good Samaritan Diakonissen** (1886). Formerly in connection with the Western Dispensary at 830 Ninth Ave., but now consolidated with the Hahnemann Hospital (see Class VI., Div. 1).

**International Order of The King's Daughters and Sons** (org. 1886, incorp. 1888, name changed by order of Supreme Court, 1891). Headquarters, 158 West 23d St. To develop spiritual life and increase Christian activity. Bands or Circles, of ten or more members each, unite together, and each Circle chooses its own special work. Anything that helps another human being to be better or happier is proper work for "The King's Daughters and Sons." Not

a relief society; does not give alms. Membership fee, 10 cents. Controlled by a Central Council. Mrs. F. Bottome, Pres.; Mrs. M. L. Dickinson, Gen'l Sec'y; Mrs. Isabella C. Davis, Cor. Sec'y; Miss G. H. Libby, Treas., 158 West 28d St.

The Central Council publishes a monthly magazine called "The Silver Cross," which is devoted to the interests of the work. Mrs. Mary Lowe Dickinson, Editor.

**Little Sisters of the Poor**, 213 East 70th St. (see HOME FOR THE AGED OF THE LITTLE SISTERS etc., Class V., Div. 2).

**Missionary Sisters, Third Order of St. Francis**, 143 West 31st St. (see Class V., Div. 1).

**New York City Rescue Brotherhood** (org. 1891). Formed to prosecute rescue mission work in the neighborhood of St. Barnabas' Chapel, 306 Mulberry St. All Prot. Epis. Clergy are eligible for membership, and laymen are admitted as associate members. Apply to the Secretary at 138 Bleecker St.

**New York Deaconess Home and Training School of the Methodist Episcopal Church** (org. 1889), 241 West 14th St. Trains Christian women as nurses and for evangelistic work, and they also care for, nurse and relieve the sick and poor in the tenement districts of New York. Applicants must be members of the Meth. Epis. Church, in good health, not under 20 or over 40 years of age, and must come recommended by the Quarterly Conference. Under the auspices of the New York City Church Extension and Missionary Society. Supported by voluntary and church contributions. Last year's expenditures, about \$4.981. Rev. M. D'C. Crawford, D.D., Pres., 150 Fifth Ave.; Rev. E. S. Tipple, PH.D., Sec'y, 108 West 41st St.; Richard Lavery, Treas., Mount Vernon, N. Y.; Miss Isabella A. Reeves, Supt., at the Home.

**New York Training School for Deaconesses**, 802 Broadway (see Class X., Div. 4).

**Order of the Brothers of Nazareth** (incorp. 1890), 521 East 20th St. Maintains the

ALL SAINTS CONVALESCENT HOME FOR MEN AND BOYS at Oak Summit, Dutchess Co., N. Y. (see Class VI., Div. 2).

ST. ANDREW'S COTTAGE (see Class VI., Div. 2).

**Rodolph Scholom Sisterhood**, East 63d St. and Lexington Ave. (see Class II., Div. 2).

**Salesian Sisters of the Sacred Heart**, West Park on Hudson (see HOLY ANGELS' ORPHAN ASYLUM, Class V., Div. 1).

**Shaaray Tefilla Sisterhood**, 147 West 44th St. (see Class II., Div. 2).

**Sisterhood of St. John Baptist** (1881). An independent branch of the original Sisterhood of same name founded in Clewer, England, in 1851. Mother House, 233 East 17th St. The Community of Sisters have in charge the following institutions:

CHRIST CHURCH HOME, South Amboy, N. J. A HOME AND INDUSTRIAL SCHOOL for children, a certain number of whom are received from New Jersey and "bound" until 18 years old; others received for moderate compensation.

MIDNIGHT MISSION (see Class VIII., Div. 2).

ST. MICHAEL'S HOME (see Class VIII., Div. 2).

ST. ANDREW'S CONVALESCENT HOSPITAL (see Class VI., Div. 2).

ST. ANNA'S COTTAGE, Farmingdale, L. I.; a summer home for women and children of the Mission of the Holy Cross (which see under Prot. Epis. Churches).

ST. HELENA'S HOME, 653 Fifth St.; headquarters for the mission work of the Sisters of St. John Baptist among the German poor of that locality. Sister Mary Angela in charge.

TRAINING SCHOOL FOR GIRLS, 233 East 17th St.; a limited number of girls trained in housework and ecclesiastical embroidery. Mother-Superior in charge.

The Sisters also work in connection with the Mission of the Holy Cross, and have charge of St. John Baptist's Ladies' School, 231 East 17th St., and other schools.

**Sisterhood of St. Mary** (founded 1865), 405 and 407



**West 34th St. Headquarters at Peekskill. The Sisters have charge of the following charitable institutions:**

**BRANCH CONVALESCENT SUMMER HOME OF ST. MARY'S FREE HOSPITAL etc., at Rockaway Beach, L. I., and NOYES MEMORIAL HOME, Peekskill, N. Y. (see Class VI., Div. 5).**

**HOUSE OF MERCY, Inwood on-Hudson, N. Y. (see Class VIII., Div. 2).**

**Laura Franklin Free Hospital for Children, 17 East 111th St. (see Class VI., Div. 5).**

**St. Mary's Free Hospital for Children, 304 West 34th St. (see Class VI., Div. 5).**

**Trinity Hospital, 50 Varick St. (see Trinity Church, under Prot. Epis. Churches).**

**Trinity Mission and Summer Home, 209 Fulton St. (see Trinity Church Association, Class IX., Div. 1).**

**Sisterhood of the Good Shepherd of the Protestant Episcopal Church etc., 419 West 19th St. (see Class V., Div. 1).-**

**Sisterhood of the Holy Communion, 148 West 14th St. (see Shelter for Respectable Girls, Class II., Div. 4).**

**Sisters Marianites of the Holy Cross have charge of Asylum of St. Vincent de Paul (Class V., Div. 1) and Ecole Française Gratuite etc. (see Class II., Div. 6).**

**Sisters of Bon Secours, 1195 Lexington Ave. (see Class VI., Div. 7).**

**Sisters of Charity (see Foundling Asylum etc., Class V., Div. 1); New York Catholic Protectory (Class VIII., Div. 3); St. John's and St. Patrick's Day Nurseries (Class II., Div. 12); St. Vincent's Retreat etc. (Class VII., Div. 3).**

**Sisters of Charity of St. Vincent de Paul (see St. Agatha's and St. James' Homes, Class V., Div. 1); St. Joseph's Home for the Aged (Class V., Div. 2); St. Vincent de Paul's Industrial School (Class V., Div. 1); St. Vincent's Hospital (Class VI., Div. 1).**

**Sisters of Divine Compassion**, 132 Second Ave. (see HOUSE OF THE HOLY FAMILY OF ASSOCIATION FOR BROTHERLY FRIENDING CHILDREN AND YOUNG GIRLS, Class II., Div. 7).

**Sisters of Mercy**, N. E. cor. 81st St. and Madison Ave. (see INSTITUTION OF MERCY, Class V., Div. 1).

**Sisters of Misericorde**, 525 East 86th St. (see NEW YORK MOTHERS' HOME etc., Class VI., Div. 5).

**Sisters of Our Lady of Charity of the Good Shepherd of Angers**, foot of 90th St. and East River (see HOUSE OF THE GOOD SHEPHERD, Class VIII., Div. 2).

**Sisters of St. Dominic** (see ASYLUM OF THE SISTERS OF ST. DOMINIC, Class V., Div. 1).

**Sisters of St. Dominic**, Rye, Westchester Co. (see ST. BENEDICT'S HOME etc., Class V., Div. 1).

**Sisters of St. Joseph**, 320 East 109th St. (see CHRISTOPHER COLUMBUS ITALIAN HOSPITAL, Class VI., Div. 1).

**Sisters of St. Joseph of Nazareth**, 34 West 22d St. (see SOCIETY OF ST. MARTHA, Class V., Div. 1).

**Sisters of the Holy Cross**, 6 State St. (see LEO HOUSE FOR GERMAN CATHOLIC IMMIGRANTS, Class IV., Div. 1).

**Sisters of the Order of St. Dominic of the City of New York**, 329 East 63d St. (see Class V., Div. 1).

**Sisters of the Poor of St. Francis**, 605 Fifth St. (see Class VI., Div. 1).

**Sisters of the Stranger**, 4 Winthrop Place (see Class II., Div. 4).

**Sisters of the Third Order of St. Francis of Assisium**, 225 West 31st St. (see ST. ELIZABETH'S HOSPITAL, Class VI., Div. 1).

**Sisters of the Visitation of the Blessed Virgin Mary**, 149 Second Ave. (see HOUSE OF THE HOLY COMFORTER FREE CHURCH HOME FOR INCURABLES (Class VI., Div. 10)).

**Temple Israel Sisterhood**, N. W. cor. 125th St. and Fifth Ave. (see Class II., Div. 2).

**United Sisters of Congregation Chaarai Zedek**, 38 Henry St. (see Class II., Div. 2).

## CLASS X.

### MISCELLANEOUS.

---

The **Charity Organization Society** (see page 1) seeks to secure, for the individual cases brought to its notice the benefits named in this Class from the most suitable institutions and societies, or to direct thereto.

---

#### DIVISION 1.—*Provident and Savings Schemes.*

**Association of Working Girls' Societies** (which see, Class X., Div. 5); many of them have PENNY PROVIDENT FUND Stations.

**College Settlement**, 95 Rivington St. (see Class X., Div. 5).

**Loan Relief Association**, Chalmers Church, Seventh Ave. and 18th St. (see Class III., Div. 7).

**Penny Provident Fund of the Charity Organization Society of the City of New York** (org. 1888). Central Office, 21 University Place. To inculcate habits of providence and thrift, by supplying facilities for little savings. It is not a Savings Bank, and aims to do what savings banks do not do—invite savings of small sums less than one dollar, from adults as well as children. Deposits of one cent and upward are receipted for by stamps attached to a Stamp Card given to each depositor, somewhat similar to the plan of the Postal Savings system of England. When a sufficient sum has thus been saved, depositors will be encouraged to open an account in some Savings Bank where interest can be earned. Money can be deposited in more than 140 local Stamp Stations (many of which are open daily, except Sundays and holidays), but can be withdrawn only at the Station where it was deposited. Since its inception in 1888, over 40,000 persons have become depositors

in amounts varying from one cent upward. Stations will be opened in churches, schools, associations, institutions, stores, clubs etc., on application to the Cashier, from whom also a list of Stations or sub-offices may be had. Otto T. Bannard, Chairman and Treas.; Abram S. Hewitt, Chas. S. Fairchild, Robert W. de Forest, Chas. C. Beaman, Geo. E. Dodge and Walter Jennings, Central Committee of the Fund. Apply to Miss Marian Messemmer, Sec'y and Cashier, for further information, at the Central Office from 11 to 4 p.m., except Saturday, then 9 to 12 m.

**United Hebrew Charities etc.**, 128 Second Ave. (see Class II., Div. 2).

DIVISION 2.—*Literature and Art.*

(Including *Libraries, Reading-Rooms, Museums etc.*)

(See also Churches and Congregations.)

The LIBRARIES herein named, whether Circulating or Consulting, are those which are *free* in whole or in part. For Libraries requiring payment consult Trow's City Directory.

**Aguilar Free Library Society of the City of New York** (org. and incorp. 1886). Maintains free circulating libraries at 721 Lexington Ave., East Broadway and Jefferson St. and 624 East Fifth St. Non-sectarian. Any resident of New York City over 10 years of age, bringing proper reference, may be entitled to the privileges of the libraries and reading rooms. Circulates about 150,000 volumes a year. Open daily, except Fridays, Saturdays and Sundays, from 9 A.M. to 9 P.M.; Saturdays, from 6 to 9 P.M.; Fridays and Sundays, from 9 A.M. to 6 P.M. Samuel Greenbaum, Pres., 170 Broadway; Harold Nathan, Sec'y; Lee Kohns, Treas.

**American Institute of Christian Philosophy** (incorp. 1882). 4 Winthrop Place. Investigates the most important questions of philosophy and science, and interests Christian men and women, learned and unlearned, in the production, the circulation and the reading of a literature which promotes intellectual and religious culture. Has published a library of eight volumes of important matter. Annual

membership, \$5. Rev. C. F. Deems, D.D., Pres.; Rev. J. B. Devins, Sec'y; W. Harman Brown, 64 Broadway, Treas.

**American Museum of Natural History** (incorp. 1869), W. Central Park, 77th St. and Eighth Ave. A MUSEUM and LIBRARY of Natural History, to encourage and develop the study of Natural Science, to advance the general knowledge of kindred subjects, by furnishing popular instruction and recreation. Has a course of free instruction on Human and Comparative Anatomy, Physiology, Zoölogy and kindred matters, for the teachers of the public schools in New York City. Teachers in normal schools throughout the State may also attend. Open free to the public on Wednesday, Thursday, Friday and Saturday of each week, on all legal holidays (except Sundays), and on Wednesday and Saturday evenings until 10 P.M. 232,037 day visitors, 25,628 evening visitors and 4,885 in attendance at the lectures last year. The LIBRARY contains 13,273 volumes and 5,800 pamphlets. Supported by subscriptions, city and endowment funds. Last year's receipts, \$54,011, of which \$25,000 were from public funds; expenditures, \$56,105, of which \$13,800 were used for new enlarged building. Morris K. Jesup, Pres.; Charles Lanier, Treas.; Albert S. Bickmore, Sec'y, Curator of Dept. of Public Instruction; John H. Winser, Ass't Sec'y; A. Woodward, Librarian.

**American Seamen's Friend Society**, 76 Wall St. (see Class IX., Div. 2). Maintains LOAN LIBRARIES.

**Astor Library**, 34 Lafayette Place (see TRUSTEES OF THE ASTOR LIBRARY, p. 235 in this Division).

**Children's Aid Society**, 24 St. Mark's Place (see Class II., Div. 6). Free Reading-rooms for young men.

**Children's Library Association**, New York City (org. 1885, incorp. 1888), 590 Seventh Ave., near 42d St. To create and foster, among children too young to be admitted to the public libraries, a taste for wholesome reading. Has a free Reading-room and Library for boys and girls under 14 introduced by a teacher or adult friend. Contains 1,289 books. Open from 3 to 5 P.M. school days and from 9 A.M. to 12 M., on Saturdays. 1,100 children as

members. Daily average attendance 56. Supported by voluntary contributions and membership fees. Last year's receipts and expenditures, about \$500. Edward L. Chester, Pres., 109 East 46th St.; G. H. Richmond, Sec'y, 5 Beekman St.; Edw. P. Pitcher, Treas., 140 West 20th St.

**Chinese Young Men's Christian Association**, 205 West 14th St.

**City Hall Library**, Room 12, City Hall. Contains the official records of the proceedings of the Common Council and the annual printed reports of the various city departments. Consultation free. Open daily from 10 to 4 P.M., Saturdays 10 to 3 P.M. Michael C. Padden, Librarian.

**College of Pharmacy of the City of New York**, 209 East 23d St. (see Class VI., Div. 11). Consulting Pharmaceutical library.

**Cooper Union for the Advancement of Science and Art**, Eighth St. and Fourth Ave. (see Class X., Div. 4). Reading-rooms.

**East Side House of New York City**, foot of East 76th St., East River (see Class X., Div. 5).

**Free Circulating Library for the Blind** at the Church of the Holy Apostles, 296 Ninth Ave. (see under Prot. Epis. Churches).

**Free Reading-Room for Men**, also CIRCULATING LIBRARY of Calvary Chapel, 342 East 23d St. (see under Prot. Epis. Churches).

**Free Reading-Room** of Grace Chapel, 542 East 13th St. (see under Prot. Epis. Churches).

**Free Reading-Room of Mariners' Temple**, Oliver and Henry Sts. (which see under Baptist Churches). For sailors and others.

**General Society of Mechanics and Tradesmen etc.**, 18 East 16th St. (see Class XI., Div. 1). Free Libraries and Reading-room.

**Holy Cross Lyceum**, 337 West 43d St. (see Class X., Div. 5).

**Lenox Library**, 395 Fifth Ave. (see TRUSTEES OF THE LENOX LIBRARY, p. 255 in this Division.)

**Library of Grand Lodge Free and Accepted Masons, State of New York** (incorp. 1871), Masonic Temple, 75 West 23d St. Open daily, except Sundays, from 2:30 to 5:30 P.M. and from 7 to 10:30 P.M. Herman G. Carter, Librarian. (See Class XI., Div. 1.)

**Library of the Polish Benevolent Society**, 161 East 25th St. (see Class XI., Div. 1.)

**Loyal Legion Temperance Society of New York City**, 8 West 14th St. (see Class X., Div. 5). Boys' free Reading-rooms.

**Haimonides Library of the Independent Order B'nai B'rith, District Grand Lodge No. 1** (org. 1851), 953 Third Ave. Each member of the district is entitled to books for home use. The general public are permitted use of the library for consultation or reading. Contains 40,000 volumes and numbers 5,400 registered readers. Open every day from 9 A.M. to 9 P.M., except Friday 9 A.M. to 5 P.M., Saturday 7:30 to 9 P.M., and Sunday 9 A.M. to 1 P.M. Max Cohen, Librarian. (See Class XI., Div. 1.)

**Mercantile Library Association of the City of New York** (org. 1830, incorp. 1866), Astor Place and Eighth St. Members of the Association number 5,007. Terms, to clerks, \$1 initiation fee and \$3 semi-annually; to others, \$5 per annum. Any person of good character may become a member. Supported by dues and subscriptions. Last year's receipts, \$28,119; expenditures, \$26,013. Charles H. Patrick, Pres.; A. Wetmore, Jr., Sec'y; W. D. Searls, Treas.; W. T. Peoples, Librarian. Maintains the following:

**MERCANTILE LIBRARY**; a circulating library. Open from 8 A.M. to 8 P.M. Number of volumes, 235,156.

**DOWN-TOWN BRANCH**, 33 Liberty St.

**FIFTH AVENUE BRANCH**, 426 Fifth Ave.

Each library has a free Reading-room, open till 10 P.M.

**Messenger Boys' Reading-Room of the Internation-**

**al Telegraph Christian Association, 330 Fourth Ave.**  
(see Class X., Div. 5).

**Metropolitan Museum of Art** (incorp. 1870), Central Park, Fifth Ave. and 82d St. For the purpose of maintaining a MUSEUM and LIBRARY OF ART; to encourage and develop the study of fine arts, the application of arts to manufactures and practical life, and to advance the general knowledge of kindred subjects by furnishing popular instruction and recreation. Open to the public free of charge, Wednesday, Thursday, Friday and Saturday, from 10 A.M. till half an hour before sunset; also Tuesday and Saturday evenings from 8 to 10 P.M., and Sunday afternoon from 1 to 4:30 P.M. Average daily attendance, 2,000. Supported by annual dues, income of bequests, city appropriations and endowment fund. Last year's receipts, \$82,220, of which \$24,964 were from city funds; expenditures, \$77,664; permanent fund, \$475,200. Officers of the Corporation are: John Taylor Johnston, Honorary Pres. for life; Henry G. Marquand, Pres.; L. P. di Cesnola, Director and Sec'y; Salem H. Wales, Treas. Maintains the following:

**ART LIBRARY:** William L. Andrews, Librarian.

**ART SCHOOL,** in the basement of the Museum, Central Park. Provides art education to adults at a charge sufficient only to pay for materials and models; aids pupils in obtaining employment when proficient. Open from October to May. 200 pupils last year. Apply to Arthur L. Tuckerman, Manager.

**Mott Library, 64 Madison Ave.** (see TRUSTEES OF THE MOTT MEMORIAL LIBRARY etc., p. 235 in this Division).

**National Academy of Design, 53 East 23d St.** The principal art institution in this country. Members are artists of acknowledged merit. Thos. W. Wood, Pres.; T. Addison Richards, Cor. Sec'y; Frederick Dielman, Treas; C. S. Farrington, Supt. Maintains

**ART SCHOOLS;** alike free to both males and females, and open from October to June.

**New York Academy of Medicine, 17 West 43d St.** (see Class VI., Div. 11). Consulting Library.

**New York Bible and Fruit Mission etc., 416 East**



26th St. (see Class III., Div. 6). Reading-room and Circulating Library.

**New York College for the Training of Teachers**, 9 University Place. Has a free Library and Reading-room for use of the students and teachers of New York.

**New York Free Circulating Library** (incorp. 1880, incorp. under special charter, 1884); Main Library, 49 Bond St. Free to all over 12 years of age, and who bring satisfactory references. Libraries contain about 54,000 volumes. Circulated 402,701 books in 1889. Open daily from 9 A.M. to 9 P.M., and Sundays from 4 to 9 P.M. Supported by voluntary subscriptions and allowance from city. Last year's receipts, \$28,952, of which \$6,458 were from public funds; expenditures, \$24,353; permanent fund, \$35,000; Ottendorfer fund, \$10,000; George Bruce fund, \$30,000. Benjamin H. Field, Pres.; William Greenough, Sec'y, 49 Bond St.; Jacob H. Schiff, Treas., 32 Nassau St.; Miss Ellen M. Coe, Librarian. Apply at the Main Library, as above, which has the following branches:

OTTENDORFER BRANCH, 135 Second Ave.

GEORGE BRUCE BRANCH, 226 West 42d St.

JACKSON SQUARE BRANCH, 251 West 13th St.

**New York Colored Mission**, 135 West 30th St. (see Class IX., Div. 2). Free Reading-room and Library.

**New York Historical Society** (org. 1804, incorp. 1809), 170 Second Ave. For the purpose of discovering and preserving materials relating to the history of the United States, and in particular to the State of New York. Resident members pay \$20 initiation fee and \$10 annual dues. Monthly meetings are held, when historical papers are read. The Institution is open from 9 to 6 P.M. John A. King, Pres.; Edward F. De Lancey, Cor. Sec'y; John Bigelow, Foreign Cor. Sec'y; Robert Schell, Treas. The Society has purchased ground for a new building on Eighth Ave., bet. 76th and 77th Sts. Maintains the following, admission to which is free on introduction by a member:

**ART GALLERY AND MUSEUM**; contains a valuable collection of sculptures and paintings, and the Egyptian Museum collected by Dr. Henry Abbott.

LIBRARY; contains over 75,000 volumes, relating mainly to American history. Charles Isham, Librarian.

**New York Ladies' Home Missionary Society of the Methodist Episcopal Church**, 63 Park St. (see Class II., Div. 6). Reading-room of Five Points Mission.

**New York Law Institute** (org. 1826, incorp. 1830), Post-Office Building, 4th floor, rooms 116-122. Maintains a

PROPRIETARY CIRCULATING LIBRARY; free for consultation to all not connected in any way with the legal profession in this and surrounding cities. Open daily, except Sundays, from 9 to 5 P.M. Stephen P. Nash, Pres.; Henry D. Sedgwick, Sec'y; C. Van Santvoord, Treas.; William H. Winters, Librarian.

**New York Produce Exchange Library**, Produce Exchange. Open daily, except Sundays and holidays, from 10 to 5 P.M. Ralph C. Meek, Librarian.

**New York Protestant Episcopal City Mission Society**, 38 Bleecker St. (see Class IX., Div. 1). St. Barnabas' Free Reading-room.

**New York State Medical Association Library** (1884), 64 Madison Ave. Consulting. Open daily, except Sundays, to the public and to members of the State and County Medical Association and practitioners, from 10 A.M. to 6 P.M. John Best, Clerk.

**Odd-Fellows' Library** (incorp. 1870), 2374 Park Ave. Free to Odd-Fellows only. Seth D. Close, M.D., Custodian.

**Olivet Memorial Church Reading-Room**, 63 Second St. Open to all. (See Undenominational Churches.)

**Protestant Episcopal Church Missionary Society for Seamen etc.** (see Class IX., Div. 2). Has Reading-rooms at the different Missions.

**Reading-Room of the Mission Church of the Holy Cross**, Ave. C. and Fourth St. (see under Prot. Epis. Churches).

**St. Barnabas' House**, 304 Mulberry St. (see Class II., Div. 8). Free Reading-room.

**St. Bartholomew's Chinese Guild**, 23 St. Mark's Place (see Class X., Div. 5). Has a Library and Reading-room.

**St. Cuthbert's Club Reading-Room and Library**, 335 West 41st St. (see Class X., Div. 5).

**Society for Promoting the Gospel among Seamen in the Port of New York**, 46 Catharine St. (see Class IX., Div. 2). Library and Reading room.

**Society of New York Hospital**, 8 West 16th St. (see Class VI., Div. 1). Library of New York Hospital.

**Trustees of Columbia College in the City of New York**, 49th St. and Madison Ave. (1754). The Library is free to all for scholarly purposes.

**Trustees of the Astor Library** (org. 1848, incorp. 1849), 34 Lafayette Place. The Astor Library is strictly a Library of Reference, no book being allowed to leave the building save for a short time under the order of a Court in the trial of a cause. Any respectable person may consult the books, and persons authorized may visit the alcoves for study and work. Contains about 235,000 volumes. Supported by income from maintenance fund and book fund. Endowments by the Astor family, \$1,812,125. Hamilton Fish, Acting Pres.; Henry Drisler, Sec'y; Edward King, Treas.; Robbins Little, Supt.

**Trustees of the Lenox Library** (incorp. 1870), 895 Fifth Ave. Contains a rare collection of valuable books, manuscripts, paintings and other works of art. The Library is for reference exclusively, and free to all Visitors. Open daily, except Sundays, from 10 to 5 P.M. The use of the library is also free to all persons over 17 years who shall register and give evidence of responsibility. 10,724 visitors in 1890. John S. Kennedy, Pres.; Alexander Maitland, Treas.; George H. Moore, Sec'y and Supt., from whom a card of admission must be received.

**Trustees of the Mott Memorial Library of the City of New York** (incorp. 1867), 64 Madison Ave. A consulting Medical and Surgical Library. Open daily, except Sundays, to the public and to medical students and practitioners from 10 A.M. to 6 P.M., with occasional lectures and

instruction to the latter. A. L. Carroll, M.D., Pres.; F. A. Baldwin, M.D., Sec'y; Valentine Mott, M.D., Treas.

**Washington Heights Free Library** (org. and incorp. 1868), Amsterdam (Tenth) Ave., cor. West 156th St. Free to all working people in the vicinity. Open daily, except Sundays and holidays, from 9 A.M. to 12 M. and 1:30 to 9 P.M. Edward S. Whitman, Pres; George B. Curtiss, Sec'y; John L. Tonnelé, Treas.; Edward P. Griffin, Librarian.

**Young Men's Christian Association etc.**, 40 East 23d St. (see Class X., Div. 4). Circulating and Consulting Library and Reading-rooms.

**Young Men's Hebrew Association**, Lexington Ave. and 58th St. (see Class X., Div. 5). Reading-room and Library.

**Young Women's Christian Association etc.**, 7 East 15th St. (see Class X., Div. 4). Circulating and Consulting Library and Reading-room.

DIVISION 3.—*Cheap Meals, Lodgings and Baths.*

(See also Churches and Congregations.)

**American Seamen's Friend Society**, Sailors' Home, 76 Wall St. (see Class IX., Div. 2).

**Board of Commissioners for Licensing Sailors' Hotels or Boarding Houses.** N. Dana Wells, Sec'y, 52 Exchange Place (see Class I., Div. 2).

**Bowery Mission and Young Men's Home**, 39 Bowery (see Class IX., Div. 2).

**Children's Aid Society**, 24 St. Mark's Place (see Class II., Div. 6).

**Christian Home for Working Women**, 140 East 14th St. (see Class X., Div. 6).

**Christian Workers' Home of the NEW YORK CITY MISSION AND TRACT SOCIETY**, 129 East 10th St. (see Class IX., Div. 1).

**College Settlement**, 95 Rivington St., BATHROOMS FOR WOMEN AND CHILDREN (see Class X., Div. 5).

**Emigrant Mission Committee of the German Evangelical Lutheran Synod etc.**, 8 State St. (see Class IV., Div. 1).

**Free Rain Baths** (opened 1891), S. E. cor. of Henry and Market Sts. Erected by the Trustees of the Baron de Hirsch Fund. For both sexes. Open from 9 A.M. to 10 P.M. daily, except Saturdays from sunset to 10 P.M., Sundays from 6 A.M. until noon. Adults are charged 5 cents for soap and towel, and children 2 cents. A. S. Solomons, Gen'l Agent of Hirsch Fund, Supervisor. Apply to the Supt.

**Galilee Coffee House**, 338 East 23d St. (see Calvary Church under Prot. Epis. Churches).

**Girls' Friendly Society for America**, 148 West 14th St. (see Class X., Div. 5). Apply for board.

**Immigrant Girls' Home of the Woman's Home Missionary Society** of the M. E. Church, 27 State St. (see Class IV., Div. 1).

**Italian Home** (ISTITUTO ITALIANO), 179 Second Ave. (see Class IV., Div. 1).

**Ladies' Christian Union of the City of New York** (org. 1859, incorp. 1866). To promote the temporal, moral and religious welfare of women, particularly young women who are self-supporting, by providing boarding-houses with home-like comforts. Board from \$3 to \$6 per week; or transient at \$1 per day. Supported by voluntary contributions and board of inmates. Last year's receipts, \$25,540; balance of building fund, \$5,000; expenditures, \$24,648. Mrs. Thompson N. Hollister, Pres.; Mrs. Robert L. Johnson, Sec'y; Mrs. Wm. A. Cauldwell, Treas., 16 West 54th St. Business letters should be addressed to 27 Washington Sq North; and application should there be made to the House Committee, or to the Supts. at the Homes. Maintains the following:

**YOUNG WOMEN'S HOME**, 27 and 28 Washington Sq. North; for young unmarried women. Capacity for 82. Mrs. S. F. Marsh, Supt.

**BRANCH HOME**, 308 Second Ave.; for widows and elderly women. Capacity for 40.

THE HOME FOR YOUNG GIRLS under 20 years, formerly at 72 Seventh Ave., is discontinued, but another will be bought or built at an early date.

**Lodging-Houses.** The following have been favorably reported on by persons competent to express an opinion. Rates from 15 to 50 cents per night:

*For Men :*

|                                                            |                                          |
|------------------------------------------------------------|------------------------------------------|
| BIBLE AND FRUIT MISSION.....                               | 426 East 26th St.                        |
| BOWERY MISSION AND YOUNG MEN'S HOME...                     | 105 Bowery.                              |
| BRIDGE HOUSE..                                             | Third Ave. W., bet. 125th and 126th Sts. |
| CUNARD HOUSE.....                                          | 4 Rivington St.                          |
| DELAVAN HOUSE.....                                         | 143 Bowery.                              |
| EMPIRE HOUSE.....                                          | Cor. 123d St. and Third Ave.             |
| EUREKA HOUSE .....                                         | 282 Bowery.                              |
| HOTEL HATFIELD.....                                        | 48 Ridge St.                             |
| KEYSTONE HOUSE, Third Ave. E., bet. 128th and 129th St.    |                                          |
| MADISON SQUARE CHURCH HOUSE, Third Ave. and 30th St.       |                                          |
| MELROSE HOUSE.....                                         | S. W. cor. 129th St. and Third Ave.      |
| OLD HOMESTEAD .....                                        | 404 Pearl St.                            |
| OLIVE TREE. . . . .                                        | 344 East 23d St.                         |
| SOUTH FIFTH AVE. HOTEL, Bleecker St. and So. Fifth Ave.    |                                          |
| STANWIX HOUSE.....                                         | 1109 Third Ave.                          |
| WASHINGTON HOTEL, Third Ave. E., bet. 124th and 125th Sts. |                                          |
| WASHINGTON .....                                           | 153 East 23d St.                         |
| YOUNG MEN'S HOME.....                                      | 108 Roosevelt St.                        |

*For Women and Girls :*

|                                                 |                      |
|-------------------------------------------------|----------------------|
| GIRLS' LODGING-HOUSE OF CHILDREN'S AID SOCIETY, | 27 St. Mark's Place. |
| NEW YORK COLORED MISSION .....                  | 135 West 30th St.    |
| SOCIETY FOR BEFRIENDING SELF-SUPPORTING WOMEN,  | 356 West 33d St.     |
| ST. BARNABAS' HOUSE.....                        | 306 Mulberry St.     |
| ST. JOSEPH'S NIGHT REFUGE.. . . .               | 143 West 14th St.    |
| ST. MARY'S LODGING-HOUSE ETC.....               | 143 West 14th St.    |

**TEMPORARY HOME FOR WOMEN**..... 84 Second Ave.  
**WOMAN'S CHARITY AND INDUSTRY CLUB AND HOME FOR  
FRIENDLESS COLORED GIRLS**..... 221 West 37th St.  
**WOMAN'S LODGING-HOUSE**... .. 6 Rivington St.

**Lutheran Emigrants' House Association**, 26 State St. (see Class IV., Div. 1).

**Mission of the Immaculate Virgin etc.**, Lafayette Place cor. Great Jones St. (see Class V., Div. 1). Lodgings for boys and young men.

**Model Lodging-House and Dormitories of the SANITARY AID SOCIETY etc.** (which see, Class III., Div. 1), 94 Division St. (formerly in Doyer St.), where a bed and bath for 12½ cents, or 85 cents weekly, with access to reading-room and library, are supplied to sober single men who are working or seeking work. Transients (single nights) 15 cents, or \$1.05 weekly. Intended for the overcrowded inmates of tenement houses. Has 140 beds, and provides breakfast and supper at cheap rates—coffee and rolls 3 cents each. Average nightly attendance, 120; let 43,790 lodgings last year. Similar lodging-houses are contemplated in other localities. Wm. H. Ross, m.d., Sec'y, 37 West 124th St.

**New York Bible and Fruit Mission etc.**, 416 East 26th St. (see Class III., Div. 6). Lodging-house and Coffee-house.

**New York Trade Schools**, First Ave. and 67th St. (see Class X., Div. 4). Model Lodging-house for students.

**People's Bath House of the New York Association for Improving the Condition of the Poor**, 9 Centre Market Place, off Broome St. (see Class II., Div. 2).

**Protestant Episcopal Church Missionary Society for Seamen etc.** (see Class IX., Div. 2). Sailors' lodging-house, 338 Pearl St.

**Public Baths of Demilt Dispensary**, 401 Second Ave. (see Class VI., Div. 3).

**St. Bartholomew's Coffee-House** (opened 1891), 205 East 42d St., in St. Bartholomew's Parish House. Richard Curry, Manager. (See Prot. Epis. Churches.)

**St. Mary's Lodging-House for Sheltering Respectable Girls**, 143 West 14th St. (see Class II., Div. 4).

**Society for Aiding Self-Supporting Women** (org. 1886), formerly at 441 West 23d St., has been succeeded by the Society for Befriending Self-Supporting Women, which see.

**Society for Befriending Self-Supporting Women** (org. 1883, incorp. 1886 as THE SOCIETY FOR AIDING SELF-SUPPORTING WOMEN; re-incorp. 1891 as above title), 356 West 33d St. To provide and conduct a home or homes for self-supporting women; to furnish home-like comforts and pleasant surroundings to such teachers, copyists, artists, saleswomen, seamstresses etc., whose remuneration is small, and to help them find employment. Has a RELIEF FUND, to be used in case of illness or for those needing temporary relief from lack of employment. Supported by voluntary contributions and inmates' board. Joshua L. Barton, M.D., Pres., 57 East 55th St.; John C. Mitchell, Sec'y, 55 West 33d St.; Stephen W. Collins, Treas., 69 Wall St. Apply to the Matron.

**Society for Improving Workingmen's Homes etc.** Has suspended work for the present.

**Temporary Home for Women** (org. 1883, incorp. 1887), 84 Second Ave. Gives temporary shelter and meals to self-supporting young women, and also aid and shelter to any respectable homeless woman, either with or without a child. All are helped to obtain employment. The beds are 15, 20 and 30 cents a night, and a good meal from 5 to 10 cents. Accommodates 45. During the past year 12,058 lodgings and 19,920 meals have been furnished. Supported by income of house and voluntary contributions. Last year's receipts, \$5,564; expenditures, \$5,696. F. D. Tappen, Pres., 36 Wall St.; Mrs. Henry Whitney Munroe, Sec'y and Treas., 6 East 55th St.; Mrs. E. B. Thornton, Matron, to whom apply.

**Young Men's Christian Association etc.**, 232 Bowery (see Class X., Div. 4). Bowery Branch lodging-house for young men.

**Young Women's Christian Association etc.** (see Class



**DIV. 4.      *Education and Special Training.*      241**

X., Div. 4). The Margaret Louisa Home and Restaurant (opened 1891), 14 East 16th St.; for self-supporting women.

**Young Women's Home Society of the French Evangelical Church etc.**, 341 West 30th St. (see Class II., Div. 9).

**DIVISION 4.—*Education and Special Training.***

(See also Churches and Congregations.)

**American Kindergarten Society** (org. 1880), 37 and 39 West 22d St. To promote the physical, mental and religious growth of children; to disseminate the most advanced thought on child-culture by literature and lectures; to establish a fund for the training of kindergartners, also a fund for founding and aiding kindergartens, especially among the poor. Miss Emily M. Coe, Pres.; Miss E. D. Elton, Sec'y; Mrs. Sarah Story, Treas. Maintains the

**AMERICAN KINDERGARTEN NORMAL SCHOOL**, for mothers and teachers, 39 West 22d St. Miss Emily M. Coe, Principal.

**American Museum of Natural History**, West Central Park and 77th St. Educational classes. (See Class X., Div. 2.)

**Art Schools of National Academy of Design**, 83 East 23d St. (see Class X., Div. 2).

**Association of Working Girls' Societies**, 222 West 38th St. (see Class X., Div. 5).

**Babies' Hospital etc.**, 657 Lexington Ave. (see Class VI., Div. 5). Training school for children's nurses.

**Bethany Institute for Woman's Christian Work** (org. 1871), 105 East 17th St. Prepares women as city, home and foreign missionaries. Undenominational. Accommodates 20 students, who remain one year in training and doing practical missionary work in the city. Supported by voluntary contributions and missionary work. Last year's receipts, \$4,472; expenditures, \$4,442. Rev. J. R. Kerr, D.D., Pres.; E. A. Morrison, Treas., 893 Broadway; Rev. and Mrs. A. G. Ruliffson, Supts., to whom apply from 11 to 2 P.M. daily, or by letter.

**Beth-El Society of Personal Service**, 355 East 83d St. (see Class II., Div. 2).

**Bible Workers' College** (org. 1880), 61 Bible House. For the training of young men and women for foreign, home and city mission work. Both sexes and all nationalities admitted free to the classes, which meet on Mondays and Thursdays at 7 to 9 P.M., and Wednesdays and Thursdays at 2:30 to 4:30 P.M., at 61 Bible House, and on Tuesdays from 7 to 9 P.M. at Memorial Baptist Church. Apply to the Rev. G. W. Samson, D.D., Principal, at above address, or at his residence, 415 West 156th St.

**Chautauqua Literary and Scientific Circle** (org. 1878). Aims to promote systematic home-reading. A Course in History, Literature, Science and Art extending over 4 years forms the basis of the reading. Provision is also made for advanced special reading and study. Is divided up into numerous Circles and Unions, and numbers more than 160,000 readers. Chautauqua, the local centre of the C.L.S.C., is in Chautauqua County, N. Y. Bishop John H. Vincent, D.D., Chancellor. Officers for the New York Union are: Rev. B. B. Tyler, 225 Central Park West; G. M. C. Ryers, Rec. Sec'y, 200 Ninth Ave.; Frank M. Curtis, Cor. Sec'y, 2107 Seventh Ave.; Geo. F. Langenbacher, Treas., 820 Broadway. Apply to the Cor. Sec'y.

**Children's Aid Society**, 24 St. Mark's Place. Type-writing, dressmaking and sewing-machine school (see Class II., Div. 6.)

**College Settlement**, 95 Rivington St. (see Class X., Div. 5).

**Cooper Union for the Advancement of Science and Art** (incorp. 1857), Third and Fourth Aves., Seventh and Eighth Sts. Sustains free day and evening classes in science and art for young men and women of the working classes, a free library and reading-room, and also provides a free lecture course for the people on Saturday nights. Visiting day, Friday from 10 to 12 A.M. Supported by rents and endowment. Last year's receipts, \$49,518; expenditures, \$47,028; permanent fund, \$300,000. Edward Cooper, Pres.; W. G. Hunt, Treas.; Hon. Abram S. Hewitt, Sec'y; L. C. L. Jordan, Asst. Sec'y, to whom ap-

**DIV. 4.      *Education and Special Training.*      243**

ply from 8:30 to 5 P.M. The following is a list of special classes:

**FREE ART SCHOOL FOR WOMEN**; open daily from 9 to 4 P.M. 364 students.

**FREE CLASS IN PHONOGRAPHY AND TYPEWRITING FOR WOMEN**, from 18 to 35 years of age, who are unable to pay and obliged to earn their own living. Open from 9 A.M. to 1 P.M. 51 students.

**FREE SCHOOL OF TELEGRAPHY FOR WOMEN**; 43 pupils. Open from 9 A.M. to 1 P.M.

**FREE NIGHT SCHOOL OF SCIENCE** (men and women); 1,035 students last year.

**FREE NIGHT SCHOOL OF ART** (men); pupils, 1,917.

**FREE READING-ROOM AND LIBRARY**; open daily from 8 A.M. to 10 P.M.; on Sundays, from October to May, from 12 to 9 P.M. J. C. Zachos, Curator.

**ELOCUTION CLASS** (for both sexes), weekly; and a **LITERARY CLASS** for declamation, composition and debate, each Saturday evening, for young men.

**East Side Chapel and Bible-Woman's Association**, 404 East 15th St. (see Class IX., Div. 1).

**Educational Alliance** (incorp. 1889). For the promotion of free education, by the erection and maintenance of buildings, in the city of New York, for libraries, reading-rooms, class-rooms, music and lecture-halls. Co-operates in these objects with the following other societies: Hebrew Free School Association, Young Men's Hebrew Association and Aguilar Free Library Society. The new **HEBREW INSTITUTE BUILDING**, cor. of East Broadway and Jefferson St., is the home of the above societies. Jacob H. Schiff, Pres., 32 Nassau St.; James H. Hoffman, Sec'y, 5 Mercer St.; Samuel M. Schafer, Treas., 29 Wall St.

**General Society of Mechanics and Tradesmen of the City of New York**, 18 East 16th St. (see Class XI., Div. 1).

**Guardians of the Sisterhood of the Holy Communion**, 328 Sixth Ave. (see Class IX., Div. 3).

**Hahnemann Hospital of the City of New York**, East side of Park Ave., bet. 67th and 68th Sts. Training

School for Nurses on the DIAKONISSEN principle. (See Class VI., Div. 1.)

**Harlem Young Women's Christian Association** (org. 1890), 9 West 124th St., opposite Mt. Morris Park.

**Hebrew Free School Association**, Hebrew Institute, East Broadway cor. Jefferson St. (see Class II., Div. 6).

**Hebrew Technical Institute** (incorp. 1884), 36 Stuyvesant St. A free technical and trade school in which poor Hebrew boys over 12 are trained as artisans. The instruction covers 3 years, and comprises preparation for trades and the English branches. Supported by voluntary contributions. 150 pupils last year. Receipts, \$13,126; expenditures, \$16,645. James H. Hoffman, Pres.; Joseph Wetzler, Sec'y; Leo Schlesinger, Treas.; Henry M. Leipziger, PH.D., Director.

**Institution of Mercy**, N. E. cor. 81st St. and Madison Ave. (see Class V., Div. 1).

**International Medical Missionary Society** (org. 1881, incorp. 1886). (Formerly "The New York Medical Missionary Society.") Training Institute and Residence of Male Students, 118 East 45th St.; Women Students' Residence, 121 East 45th St. To establish medical missions, to train young men and women as medical missionaries and send them out into needy districts, throughout the world. Protestant and evangelical; otherwise inter-denominational. Ministers physically and spiritually to the sick in New York and other cities. Supported by voluntary contributions and board of students. Last year's receipts, \$9,976; expenditures, \$9,952. Stephen Smith, M.D., Pres.; Edward A. Jones, Sec'y, 80 Broadway; Samuel Sloan, Jr., Treas., 80 Cliff St.; Geo. D. Dowkontt, M.D., Medical Director. Maintains the following Dispensaries:

No. 1. 81 Roosevelt St. Open Tuesdays, Thursdays at 2 P.M., and Saturdays at 10 A.M.

No. 2. 545 East 11th St. Open 2 P.M. Mondays, Wednesdays and Fridays.

No. 3. 81 Washington Square. Open Mondays, Wednesdays and Fridays at 10 A.M.

**DIV. 4.      *Education and Special Training.*      245**

No. 4. 209 Madison St. Open 2 P.M. Tuesdays, Thursdays and Saturdays.

No. 5. 2249 Second Ave. Open 2 P.M. Mondays, Wednesdays and Fridays.

No. 6. 463 West 32d St. Open 2 P.M. Mondays, Wednesdays and Fridays.

No. 7. Rivington Street. Open 10 A.M. Mondays, Wednesdays and Fridays.

Also has 2 Dispensaries in Brooklyn.

New cases treated last year, 8,329; total attendance at Dispensaries, 18,931; visited 3,889 at their homes. Has a

**WOMAN'S BRANCH**, as auxiliary to parent Society, which maintains the **WOMEN STUDENTS' RESIDENCE** at 121 East 45th St. Mrs. Margaret Bottome, Pres.; Miss H. R. Mattison, Rec. Sec'y; Mrs. G. D. Dowkontt, Cor. Sec'y; Mrs. George Kitching, Treas.

**Jewish Theological Seminary**, 220 East 12th St., near Second Ave. Gives Jewish young men free Hebrew education and training for the Jewish ministry or as Hebrew teachers. Joseph Blumenthal, Pres.; Daniel P. Hays, Sec'y; Rev. Dr. S. Morais, Pres. of the Faculty; Rev. Dr. B. Drachm in, Dean.

**Ladies' Art Association** (org. 1867, incorp. 1877), 23 East 14th St. Organized for mutual benefit and to promote the interests of women artists, especially teachers, by raising the standard of art education, by securing such women employment at home, and by endeavoring to secure free classes for all talented boys and girls, Saturday afternoons; on Friday evenings free class from October to April. Individual instruction given; terms \$2 to \$30; free pupils admitted. Annual dues, \$5; Life, \$25. Supported by members' dues and tuition fees. Miss S. R. Hartley, 1st Vice-Pres.; Miss E. C. Field, Treas.; Mrs. A. S. Isaacs, Cor. Sec'y; Miss Alice Donlevy, Rec. Sec'y and Chairman of Committee on Instruction; Mrs. Arthur Grey, Foreign Correspondent, Paris, France.

**Louis Down-Town Sabbath and Daily School**, 267 Henry St. (see Class IX., Div. 2).

**Madison Square (Pres.) Church House**, Third Ave.

and 30th St. Has KINDERGARTEN and KITCHENGARTEN (see Class IX., Div. 1).

**Metropolitan Museum of Art**, Fifth Ave. and 82d St. (see Class X., Div. 2). Free educational classes.

**Nautical School**, SHIP ST. MARY'S, foot of 50th St. and North River (see under BOARD OF EDUCATION, Class I., Div. 1, page 22).

**New York Cooking School** (org. 1876, incorp. 1878), 28 Lafayette Place. Gives free lessons in plain cooking, marketing etc. to poor children under 15; classes for working girls at \$1.50 for course of 12 lessons; for nurses, in cooking for the sick; and for ladies at usual rates. Has also a Normal Class. Supported by fees of paying classes and voluntary contributions. 925 pupils last year. Receipts, \$5,648; expenditures, \$5,553. Mrs. Theodore B. Bronson, Pres.; Mrs. Sheldon Smith, Sec'y; Miss Josephine Bennett, Cor. Sec'y; Mrs. L. Emmett Holt, Treas., 15 East 54th St. Apply at the School as above.

**New York Deaconess Home and Training School of the Methodist Episcopal Church**, 241 West 14th St. (see Class IX., Div. 3).

**New York Institute for Artist-Artisans** (org. 1888), 140 West 23d St. For the encouragement of American art industries, by giving instruction to students desiring art training as means of self-support, and also provides scholarships for those unable to pay for tuition. Supported by annual subscriptions and tuition fees. 30 beneficiaries last year. Receipts, \$6,563; expenditures, \$6,558. John Ward Stimson, Supt., to whom apply.

**New York Missionary Training College**, 690 Eighth Ave. Under the care of the INTERNATIONAL MISSIONARY ALLIANCE of the Gospel Tabernacle (see under Miscellaneous Churches). To prepare men and women for Home and Foreign Missionary work. Annual receipts and expenditures, about \$6,000. Capacity, 75 students. Rev. A. B. Simpson, Pres.; Rev. A. E. Funk, Sec'y; David Crear, Treas.

**New York Sunday-School Association** (org. 1826, incorp. 1879), 304 Fourth Ave., near 23d St. Its object is to

establish normal classes for Sunday-school teachers and hold regular weekly meetings for all Sunday-school teachers and workers. Supported by voluntary contributions. Ralph Wells, Pres.; Frank Dickerson, Sec'y; John S. Bussing, Treas.

**New York Trade Schools** (org. 1881), First Ave., 67th and 68th Sts. Practical instruction given in plumbing and sanitary engineering, bricklaying, plastering, stone-cutting, house and sign painting, fresco painting, carpentry, blacksmith's work and tailoring. For young men between 16 and 21 years of age. Day and evening classes from November to April. Terms sufficient only to cover the cost of instruction and materials used. Number of pupils last season, 589, coming from 23 States and Canada. Controlled by the Proprietor (Richard T. Auchmuty, 61 University Place), with Advisory Committees of various Associations of Master Mechanics. Supported by students' fees and Proprietor. Last year's receipts from fees and sale of old material, \$13,599; expenditures, \$18,756. Apply as above. Maintains a

**MODEL LODGING-HOUSE**, 300 East 67th St.; for the use of students who attend the Schools.

**New York Training School for Deaconesses** (incorp. 1891), Grace House, 802 Broadway. For the training of women as helpers of the parochial clergy in parish work under the canons of the Prot. Epis. Church. Educated women over 18 years of age and communicants of good standing received on probation. Supported by voluntary contributions. Rev. Wm. R. Huntington, D.D., Warden and Pres; Miss Langdon, Sec'y; Edw. C. Sampson, Treas.; Rev. Haslett McKim, Dean, to whom apply at Grace House. Maintains a

**SCHOOL HOUSE** at 228 East 12th St., for all students from out of town. Apply for further information to Mrs. Wm. Ogden Hoffman, House Mother.

**Park Avenue Laundry of the Charity Organization Society etc.**, 389 Park Ave. (see page 8).

**St. Barnabas' House**, 304 Mulberry St. (see Class II., Div. 8).

**St. Vincent de Paul's Industrial School**, 346 West 43d St. (see Class V., Div. 1).

**Shaaray Tefilla Sisterhood**, 127 West 44th St. (see Class II., Div. 2).

**Shelter for Respectable Girls**, 148 West 14th St. (see Class II., Div. 4). Training school for young girls.

**Society for Instruction in First Aid to the Injured** (incorp. 1883), 21 University Place. For elementary surgical training as a temporary aid in surgical cases. Instructs the police, firemen, workmen and others. 23 free classes and 2 pay classes held during 1891. Office hours, 9 to 4 P.M. Supported by fees and voluntary contributions. Last year's receipts, \$1,133; expenditures, \$980. Gen. Fitz-John Porter, Pres.; Henry H. Truman, Sec'y; C. C. Cuyler, Treas.

**Society for Promoting Religion and Learning in the State of New York** (incorp. 1839). To help young men, designed for the ministry, to secure the means of literary and theological education; to aid in the support of missionaries among the destitute poor, and otherwise to promote religion and learning. Regular meetings, May and November. Supported chiefly by endowments. Bishop of the Diocese, Pres. *ex officio*; T. W. Ogden, Sec'y; Richard M. Harison, Treas., 31 Nassau St.; Rev. Andrew Oliver, D.D., Supt., 4 Chelsea Square.

**Society for the Reformation of Juvenile Delinquents**, HOUSE OF REFUGE, Randall's Island (see Class VIII., Div. 3).

**Society of Decorative Art** (incorp. 1878), 28 East 21st St. Aids in the training of artistic workers in the various branches of art industry by means of classes and letters of practical suggestions to learners. Provides a place for the exhibition and sale of art work executed by women. Articles are examined by a Committee of Admission, and, if approved, are placed in the salesrooms. Selling commission, 10 per cent. Last year's receipts, \$7,465; expenditures, \$8,354. Mrs. E. Kinnicutt, Pres.; Miss Lucille Edgar, Sec'y, 20 West 34th St.; George C. Magoun, Treas. For further information apply to Miss H. C. Davidson, Supt., Decorative Art Rooms, as above.



**Society of St. Martha**, 34 West 22d St. (see Class V., Div. 1).

**Sunday-School Union of the Meth. Epis. Church** 150 Fifth Ave. (see Class X., Div. 9).

**The "Little Mothers'" Aid Society**, 305 East 17th St. (see Class III., Div. 6).

**Trinity Church Association**, 209 Fulton St. (see Class IX., Div. 1).

**United Relief Works of the Society for Ethical Culture**, 109 West 54th St. (see Class II., Div. 6).

**United States Navy Training Ships** (see Class I., Div. 3, page 33).

**University Settlement Society**, 147 Forsyth St. Classes in cooking and sewing (see Class X., Div. 5).

**Webb's Academy and Home for Ship-Builders**, Sedgwick Ave., Fordham (see Class III., Div. 4).

**Wilson Industrial School for Girls**, 125 St. Mark's Place, cor. Ave. A (see Class II., Div. 6). Gives instruction in cooking, housekeeping etc.

**Woman's Legal Education Society** (incorp. 1890); University Building, Washington Square. For general legal instruction to women, for the guidance of their business and personal affairs. Annual membership, \$5. Apply either to Mrs. Leonard Weber, Pres., 25 West 46th St.; Mrs. Alexander Forman, Sec'y, 116 Pierrepont St., Brooklyn; Dr. Mary Putnam Jacobi, Treas., 110 West 84th St.; Mrs. Emily Kempin, LL.D., Lecturer.

**Woman's Prison Association and Home**, 100 Second Ave. (see Class VIII., Div. 2).

**Young Men's Christian Association of the City of New York** (org. 1852, incorp. 1866). General Supervisory office, 40 East 23d St. For the improvement of the spiritual, mental, social and physical condition of the young men of this city, through the agency of educational classes, lectures, libraries, reading-rooms, receptions, religious and social gatherings, classes for practical Bible study, gymnasias etc. at the various Branches. The Association owns

a *Free Bed* in the Presbyterian Hospital, and a plot in Woodlawn Cemetery for the burial of young men. It sends papers to Army posts and Naval stations. Supported by voluntary contributions, members' dues and rents. Receipts in 1890, exclusive of Railroad work, \$121,390; expenses for work of Board of Directors and all Branches, \$120,698. Endowment fund for current expenses, \$1,000. Niblo Library Fund, \$94,235. "Van Arsdale Fund" for Relief of Sick and Needy Young Men \$964. Mortgage debt on Branch buildings, \$160,000. Total attendance at rooms, 1,307,556. Cleveland H. Dodge, Pres.; M. Taylor Pyne, Treas.; R. R. McBurney, Gen'l Sec'y, 40 East 23d St. Henry M. Orne, Associate Sec'y. Telephone number "452 18th St." Maintains the following Branches:

|                                                         |                                  |
|---------------------------------------------------------|----------------------------------|
| TWENTY-THIRD ST...                                      | 52 East 23d St.                  |
| BOWERY                                                  | 153 Bowery, cor. Broome St.      |
| EAST 86TH ST.                                           | 155 East 86th St.                |
| FRENCH                                                  | 128 West 23d St.                 |
| GERMAN                                                  | 140 Second Ave.                  |
| HARLEM                                                  | 5 West 125th St.                 |
| RAILROAD                                                | 361 Madison Ave.                 |
| STUDENTS' MOVEMENT; for work among Colleges in the city | Headquarters, 136 Lexington Ave. |
| WEST 72D ST. RAILROAD                                   | Round House, Eleventh Ave.       |
| WEST SHORE R. R., Weehawken and New Durham, N. J.       |                                  |
| YOUNG MEN'S INSTITUTE                                   | 222-224 Bowery.                  |

For fuller information apply to the Gen'l Sec'y, 40 East 23d St.

Also maintains the following:

BOARDING-HOUSE DIRECTORY, of suitable boarding-houses, at four Branches.

FREE EMPLOYMENT BUREAUS, at 23d St. and Bowery Branches, for men only. At the latter place, homeless young men of good character, in destitute circumstances, are furnished with *free lodgings* and food while seeking employment. There are 65 beds in dormitory. All contributions for RELIEF WORK are expended *only* for food and relief in other forms. \$2,470 distributed last year.

**EVNING EDUCATIONAL CLASSES** are conducted in most of the Branches from October to May inclusive, the following studies being taught : Writing, Bookkeeping, Spelling, Business Law, Arithmetic, Algebra, Geometry, Phonography, Typewriting, English Composition, English Grammar, and classes for teaching English to German speaking and French-speaking young men, German, French, Spanish, Freehand and Mechanical Drawing, Industrial Design, Carriage Draughting, Physics, Physiology, First Aid to the Injured, Gymnastics, Vocal and Orchestral Music and Steam Engineering.

A **GYMNASIUM** is maintained at the following 6 Branches, viz.: 23d St., East 86th St., German, Harlem, Railroad, and Young Men's Institute.

**LIBRARIES AND READING-ROOMS**; the various libraries contain 52,211 volumes; 65,152 were drawn or consulted during the year. In the Reading-rooms there are 1,027 newspapers and magazines on file. Reuben B. Poole, Librarian.

**WORK FOR BYES**, religious, social and educational, is carried on at the 23d St., Harlem, East 86th St. and German Branches. Apply for full information to the General Sec'y at 40 East 2d St.

**Young Men's Hebrew Association**, 721 Lexington Ave. (see Class X., Div. i). To instruct Hebrew immigrants in the English language.

**Young Women's Christian Association of the City of New York** (org. and incorp. 1873), 7 East 15th St. For the improvement of the temporal, social, mental, moral and religious condition of the young women of this city, particularly of those dependent upon their own exertions for support, by procuring employment and safe boarding-places, by Bible classes, social and religious meetings, libraries and reading-rooms, and such other means and services as may conduce to the accomplishment of this object. Supported by subscriptions and donations. Number receiving instruction or aid during last year was over 12,000. Receipts, \$37,838; expenditures, \$33,177. Small permanent fund. Mrs. Clarence E. Beebe, Pres.; Mrs. W. E. Bullard, Cor. Sec'y; Mrs. R. Jaffrey, Jr., Rec. Sec'y; Miss

M. T. Cockcroft, Treas. The Association affords to self-supporting women the following privileges :

**BIBLE CLASS** ; meets in Hall of the Association Sundays at 3 P.M. from October to June, inclusive. Devotional meeting every Tuesday at 7:30 P.M. Numbers 1,04 permanent and 5,730 transient members. In case of temporal need the Relief Committee furnishes the Chaplain with food, clothing and delicacies for the poor and sick members of the Class.

**EMPLOYMENT BUREAU** ; for Protestant young women of New York and vicinity who furnish good references, excluding house servants. Hours for employers, 10 to 5 P.M. ; for applicants, 10 to 3 P.M. ; Saturdays till 1 P.M. Applicants are charged 50 cents for 6 months for use of Bureau, and employers \$1 for 3 months.

**FREE BOARD DIRECTORY** ; open daily from 9 A.M. to 9 P.M. Directs strangers in the city and opens to safe boarding-houses.

**FREE CIRCULATING LIBRARY**, Art, Music and Reference Library and Reading-Rooms; for all self-supporting women and girls. Open daily, except Sundays, from 9 A.M. to 9:15 P.M. Contains about 17,000 books.

**FREE CLASSES** ; for instruction in writing, commercial arithmetic, bookkeeping, business training, phonography, typewriting, retouching photo-negatives, photo-color, photo-process for photo-engraving, mechanical and free-hand drawing, clay modelling, applied design, choir music and physical culture. This department is open to applicants over 16 years, daily, from 9 A.M. to 5 P.M., and Saturdays until 12:30 M. only.

**FREE CONCERTS, LECTURES, READINGS** etc. given on the last Monday evening of each month at 8 o'clock. Exclusively for self-supporting women over 15 years.

**FRESH-AIR FUND** ; aid is confined to members of the Bible Class, which numbers 6,000. 105 women benefited last year.

**NEEDLEWORK DEPARTMENT** ; salesroom, order department, free classes in machine and hand sewing, for pupils from 13 to 35 years of age ; classes in cutting and fitting, for seamstresses only, between 18 and 35 years of age. The

latter classes are in session in the morning and evening and are *not free*. Fee of \$10 for the course.

**BRANCH OF THE YOUNG WOMEN'S CHRISTIAN ASSOCIATION**, 1509 Broadway. (This is its only branch at present.) With physical culture and cooking classes, reading-room and parlor, Penny Provident Fund and lodgings for women. Miss J. B. Franks, Resident Sup't.

**THE MARGARET LOUISA HOME AND RESTAURANT**, 14 East 16th St.; for self-supporting women. Apply at 7 East 15th St. Miss J. P. Cattell, Supt.

**SEASIDE SUMMER HOME**, Grace Hall, 411 Sixth Ave., Asbury Park, N. J. Members boarded for \$6 for one week or \$9 for two weeks, including railroad fares. Accommodates 60. Exclusively for members in July and August, but outside necessitous cases boarded during June and September. Miss J. B. Franks, Supt. Apply at the Association.

**Young Women's Hebrew Association** (org. 1888), 721 Lexington Ave. and 206 East Broadway. Co-operates with the Young Men's Hebrew Association to advance the cause of Judaism, to promote culture among women and to improve the moral and intellectual welfare of girls over 14 years and of women of the laboring or immigrant classes. Gives lessons in domestic arts, cooking, physical culture, dressmaking etc., and has classes for the instruction of foreigners (mainly Russians) in English etc. Last year's receipts, \$344; expenditures, \$340. Miss M. L. Koffman, Pres.; Miss Lillie Mayer, Sec'y, 101 West 131st St.; Mrs. Pearlman, Treas. Apply personally for membership either at 801 Lexington Ave. or at East Broadway cor. of Jefferson St., Tuesday evenings from October to July, or by letter to either office. Maintains a

**SUMMER HOME**, Sea Cliff, L. I.; for Jewish working girls, during the months of July and August. Capacity, 30. \$3 per week charged for board. Supported by voluntary contributions and inmates' board. Apply at East Broadway Branch.

DIVISION 5.—*Social Improvement.*

(See also Churches and Congregations.)

**American Sabbath Union** (incorp. 1890). To preserve the Sabbath as a day of rest and worship. Elliott F. Shepard, Pres.; Rev. Joseph H. Knowles, 23 Park Row, and Wm. J. R. Taylor, Secretaries; Ralph M. Perlee, Treas., 60 John St.

**Anti-Poverty Society**, 27 Cooper Union. Rev. Edward McGlynn, Pres.; Michael Clarke, Sec'y.

**Association of Working Girls' Societies** (org. 1885), 222 West 38th St. This organization is formed among busy women to secure by co-operation means of self-improvement, opportunities for social intercourse and the development of higher, nobler aims. Is governed by a Council composed of representatives appointed from the different societies. These clubs occupy rooms which are opened on different evenings in the week for the instruction and amusement of the girls. Each club supports itself and pays a small yearly tax to defray the expenses of the Association. 18 Societies and 2,172 members in New York City and vicinity. Miss Virginia Potter, Gen'l Sec'y, 124 Lexington Ave. The following clubs are located in this city:

38TH ST. WORKING GIRLS' SOCIETY (1884), 222 West 38th St. Miss Grace H. Dodge, Pres.

GIRLS' ENDEAVOR SOCIETY (1884), 59 Morton St.

WORKING GIRLS' PROGRESSIVE SOCIETY (1885), 229 East 19th St.

SECOND ST. WORKING GIRLS' SOCIETY (1885), 6 Second St.

NEIGHBORHOOD GUILD GIRLS' IMPROVEMENT CLUB (1887), 147 Forsyth St.

IVY CLUB (1888), 244 West 26th St.

FAR AND NEAR WORKING GIRLS' SOCIETY (1888), 140 Gouverneur St.

PROSPECT HILL WORKING GIRLS' SOCIETY (1889), 113 East 45th St.

**ENTERPRISE CLUB** (1889), 136 East 12th St.

**STEADFAST WORKING GIRLS' SOCIETY** (1889), 106 East 127th St.

**38TH ST. ANNEX SOCIETY** (1890), 124 Roosevelt St.

**GOOD WILL CLUB** (1891), 243 Fourth Ave. There is also a

**MUTUAL BENEFIT FUND** of the Association of Working Girls' Societies (formed January, 1891), for the benefit of the N. Y. Societies. Dues, 1st class, 25 cents a month, initiation fee 50 cents; 2d class, 15 cents a month, initiation fee 50 cents. Benefits, 1st class, \$5 a week for six weeks during illness, and \$25 at death; 2d class, \$3 a week for six weeks during illness, and \$15 at death. Miss V. D. H. Furman, Treas., 134 Lexington Ave. And an

**ALLIANCE EMPLOYMENT BUREAU**, 222 West 38th St. (see Class II., Div. 1). See also the **DOMESTIC CIRCLE** in this Division.

**Beth-El Society of Personal Service**, 355 East 62d St. (see Class II., Div. 2).

**Boys' Clubs or Reading-Rooms** are maintained at the following addresses:

**ASCENSION MEMORIAL CHAPEL** (P.E.)...330 West 43d St.  
**AVE. C CLUB**.....65 East 14th St.  
**BETHANY CHURCH**....Tenth Ave., bet. 35th and 36th Sts.  
**CALVARY PARISH**.....344 East 23d St.  
**CHRIST CHAPEL**.....West 65th St. near Amsterdam Ave.  
**CHURCH OF THE ARCHANGEL** (P. E.),  
 117th St. and St. Nicholas Ave.  
**CHURCH OF THE REDEEMER**..... Park Ave. and 81st St.  
**COLLEGE SETTLEMENT**.....95 Rivington St.  
**COVENANT CHAPEL**..... 310 East 42d St.  
**EAST SIDE HOUSE**.....Foot of 76th St. and East River.  
**FREE READING-ROOMS**, 8 West 14th St. and 330 Fourth Ave.  
**GRACE MISSION**.....540 East 13th St.  
**HOLY COMMUNION** (P. E.) CHURCH.....49 West 20th St.  
**HOLY CROSS LYCEUM**, 43d St., bet. Eighth and Ninth Aves.

|                                                        |                                 |
|--------------------------------------------------------|---------------------------------|
| MADISON SQUARE CHURCH HOUSE, Third Ave , cor. 30th St. |                                 |
| MANOR CHAPEL.....                                      | 348 West 26th St.               |
| MEMORIAL BAPTIST CHURCH, Washington Square, South.     |                                 |
| NEIGHBORHOOD GUILD.. ..                                | 147 Forsyth St.                 |
| NEW JERUSALEM CHURCH .....                             | 114 East 35th St.               |
| NORTH SIDE BOYS' CLUB .....                            | 79 Macdougall St.               |
| ST. BARTHOLOMEW'S PARISH HOUSE .....                   | 207 East 42d St.                |
| ST. GEORGE'S (P. E ) CHURCH (Memorial House),          |                                 |
|                                                        | 207 East 16th St.               |
| ST. LUKE'S M. E. CHURCH (Knights of St. Luke),         |                                 |
|                                                        | 108 West 41st St.               |
| ST. MARY'S.....                                        | Lawrence St., Manhattanville.   |
| WEST SIDE.....                                         | Vermilye Chapel, 794 Tenth Ave. |
| WILSON MISSION BUILDING (" Ave. A Club ").             |                                 |
|                                                        | 125 St. Mark's Place.           |

**Catholic Total Abstinence Union.** To promote total abstinence, with an auxiliary society in every Catholic parish in the city. Rev. Thomas F. Lynch, Spiritual Director, 30 Mott St.

**Chinese Methodist Episcopal Mission and Young Men's Christian Association,** 205 West 14th St. (see Class IX., Div. 2).

**Christian League for the Promotion of Social Purity** (org. 1886, incorp. 1889 by special act of Congress), 33 East 22d St. To elevate opinion respecting the nature and claims of morality, with its equal obligation upon men and women; to secure a proper, practical recognition of its precepts on the part of the individual, the family and the nation; and to enlist and organize the efforts of Christians in protective, educational, reformatory and legislative work in the interest of Social Purity. It aims to supply employment, funds and advice to enable needy girls and women to gain an honorable living. It forms clubs and societies of the young for their training in wholesome and honest intelligence regarding social purity. It endeavors to instill the principles necessary for the prevention of immorality upon



the minds of young children and youth. It seeks to protect young girls from all forms of temptation, and to prosecute those who deceive them. It intends to establish auxiliary Leagues as rapidly as possible through the country, to work for the promotion of social purity and the individual and collective well-being of womanhood. Supported by membership fees and voluntary contributions. Beneficiaries last year, 248. Receipts and expenditures, about \$326. Mrs. E. B. Grannis, Pres., 33 East 22d St., to whom application should be made at any time; Mrs. M. Louise Thomas, Cor. Sec'y; Martha C. Holmes, M.D., Rec. Sec'y; Mrs. F. S. Evans, Treas.

**Church Association for the Advancement of the Interests of Labor ("Cail")** (org. 1887). By means of the free church system, press, lectures and a closer connection between religion and the practical conduct of life. Under the auspices of the Prot. Epis. Church. Supported by voluntary contributions. Rev. Edward Kenney, Sec'y, 189 West 136th St.

**Church Temperance Society** (org. 1881, incorp. 1889), Annex Hall, 14 and 16 Fourth Ave. (Prot. Epis.). For the promotion of temperance, the reformation of the intemperate, the removal of the causes which lead to intemperance, and the issue of temperance publications, and is aided by the WOMEN'S AUXILIARY, which has for its object the opening of COFFEE HOUSES. Holds services in Annex Hall every Sunday and Tuesday evening. Supported by voluntary and church contributions, donations etc. Last year's receipts, \$11,937; expenditures, \$11,935. Rt. Rev. John Williams, D.D., Pres.; Rev. W. R. Huntington, D.D., Chairman; Irving Grinnell, Treas.; Robert Graham, Gen'l Sec'y, 16 Fourth Ave., to whom apply for further information from 9 to 5 P.M. Controls the

YOUNG CRUSADERS AND KNIGHTS OF TEMPERANCE; young men from 14 to 21 years and upwards, who pledge themselves to "Soberness, Purity and Reverence." 61 Companies, over 2,500 members. Rev. H. Y. Satterlee, D.D., Pres.; Robert Graham, Grand Commander.

**College Settlement** (org. 1889), 95 Rivington St. A society of female college graduates, for the moral and mate-

rial improvement of the families residing in that vicinity. It is *not a relief* society; it has several boys' clubs, a Choral Club for young men, and it instructs classes of girls in cooking, dressmaking and other employments, and endeavors to cultivate among the neighbors higher and better ideas of life. It has also a CIRCULATING LIBRARY and a station of the PENNY PROVIDENT FUND, and two PUBLIC BATH-ROOMS for women and children. Supported by an Association formed for that purpose. Miss Bertha Hazard, Treas.; Miss Jeannette Gurney Fine, Head Worker, to whom apply.

**Committee for Prevention of State Regulation of Vice**, see New York etc. p. 263.

**Consumers' League of the City of New York** (org. 1890). To ameliorate the condition of the women and children employed in the retail mercantile houses of this city, by patronizing, as far as practicable, only such houses as approach in their conditions to the "Standard of a Fair House" as adopted by the League, and by other methods. Mrs. Chas. R. Lowell, Pres.; Mrs. Robert V. McKim, Cor. Sec'y, 32 West 58th St.; Mrs. Chas. S. Spofford, Treas.

**Domestic Circle (The)** (org. 1890), 222 West 38th St. An outgrowth of the Working Girls' Clubs. For young married women if introduced by a member of the Circle or responsible friend; to broaden their ideas, to educate in home and household matters and to develop co-operative measures for the benefit of the members. Has started a lending library for mothers and housekeepers, and a station of the PENNY PROVIDENT FUND. Holds weekly meetings and is self-supporting. Mrs. James M. Cunningham, Pres.; Mrs. Lincoln L. Whyte, Sec'y; Mrs. Benjamin Morrison, Treas.

**East Side House of New York City** (incorp. 1891), foot of East 76th St., East River. Furnishes to its members and others facilities for social intercourse, literary, gymnastic and athletic exercises and amusements; maintains a library, reading-room, and promotes benevolence among those who frequent the House. The lawn in front of the House, with swings for the young, is open to mothers with their children every afternoon from 3 to 6 P.M., and Sundays from 4 to 6 P.M., when they are also otherwise enter-

tained. **MOTHERS' MEETINGS** are held in the parlor. A **KINDERGARTEN** is held daily, except Sunday, from 9 to 12 M. Founded by the Church (P. E.) Club. Supported by voluntary contributions and membership dues of the **EAST SIDE MEN'S CLUB** and **BOYS' CLUB** (see Class XI.), which have their rooms in the House. Everett P. Wheeler, Pres.; John S. Smith, Treas., 58 William St.

**Educational Alliance**, East Broadway and Jefferson St. (see Class X., Div. 4).

**Emanu-El Sisterhood for Personal Service**, 159 East 74th St. (see Class II., Div. 2).

**Emma Lazarus Club for Working Girls** (org. 1888), 58 St. Mark's Place. For instruction and entertainment of working girls. Has classes in typewriting, embroidery etc.; also a Penny Provident Fund. Supported by members' dues. Mrs. Sarah Lyons, Pres., 155 East 63d St.; Miss N. S. Meinhard, Sec'y, 18 East 70th St.; Miss Samuel, Treas.

**Epworth League**, 150 Fifth Ave. (see Class X., Div. 9).

**First Non-Partisan Woman's Christian Temperance Union of New York City** (org. 1890). Auxiliary to the National Non-Partisan Woman's Christian Temperance Union. To interest and unite women in non-partisan, unsectarian Christian Temperance work; and confining itself strictly to such work, will devise and execute measures which will secure total abstinence and complete prohibition of the liquor traffic. Monthly meetings are held in the Broadway Tabernacle, cor. 34th St. and Sixth Ave., 2d and 4th Mondays of each month at 10 A.M. Mrs. S. Elizabeth Fairman, Pres., Hotel Gladstone, Broadway and 59th St.; Miss E. H. Fairman, Cor. Sec'y, Hotel Gladstone; Miss E. H. Whitlock, Treas., 146 E. 36th St.

**Girls' Friendly Society for America** (org. 1875). **THE NEW YORK DIOCESAN ORGANIZATION** (formed 1883). To bind together in one society ladies (communicants of the Protestant Episcopal Church) as associates, and working girls and young women as members, for mutual help (religious and secular), and to encourage purity of life, duty to parents, faithfulness to employers and thrift. Branches of this society exist in many Prot. Epis. Parishes in New

York. Members may apply for suitable places to board to Sisters of the Holy Communion (Prot. Epis.), 148 West 14th St. Miss Elizabeth H. Wisner, Pres. of N. Y. Diocesan Organization, 18 West 12th St.; Miss Bleecker, Sec'y; Mrs. J. Ferris Lockwood, Treas. Maintains a

**REGISTRY OFFICE**, in Ascension Parish House, 12 West 11th St., where G. F. S. members are aided to find situations for work from 10 to 12:30 M. Miss Bleecker, Sec'y.

**Holy Cross Lyceum** (org. 1891), West 43d St., bet. Eighth and Ninth Aves. A Roman Catholic young men's club, where they may meet for social, intellectual, physical and mutual benefit purposes and recreation. Has a well-furnished **LIBRARY** and **GYMNASIUM**, the latter of which is open during the day for women and children. For further information address the Secretary.

**Howard Crosby Society for the Prevention of Crime and the Suppression of Vice** (org. 1891). For the purposes named in the title, between Central Park North and the Harlem River. Supported by voluntary contributions. Rev. J. R. Day, D. D., Pres.; Rev. W. W. Giles, Sec'y; Benj. F. Farrington, Treas.

**Industrial Christian Alliance**, 113 Macdougall St. (see Class IX., Div. 1).

**International Telegraph Christian Association, American Branch** (org. 1890). An evangelical and inter-denominational society to promote religion and Christian fellowship in telegraph offices. Has already formed 6 Junior Branches for Messenger and Telegraph boys under 18 years of age in this city, where they may receive moral, social and physical benefits; also a Senior Branch for Letter Carriers. Supported by voluntary contributions. D. L. Moody, Chairman of Council of Reference; Miss Chambers, General Local Sec'y, 70 West 36th St.; Mrs. Joseph Walker, Sr., Treas., 112 East 37th St. The addresses and hours of meeting of the various Branches are:

No. 1 and 2, 113 Fulton St., Thursdays, 6:30 to 8:30 P. M. —  
Sundays, 2:30 P. M.

No. 4, **MESSENGER BOYS' READING ROOM**, 330 Fourth Ave. (maintained at the expense of a benevolent lady)

Open daily from 9:30 A.M. to 9:30 P.M., and on Sundays from 2:30 to 9:30 P.M., with library, games and other social amusements. Service of song each evening of the week and mission service Sunday evening. Has a station of the PENNY PROVIDENT FUND. Classes for study in English branches are also held Wednesdays, Thursdays and Fridays. Apply to Miss J. A. Gass, Supt., at the Reading-room.

No. 5. Church of the Holy Trinity School room, 46 East 43d St., Tuesdays and Fridays, 8 P.M.

No. 6. Harlem Branch, Pilgrim Church Parlor, Madison Ave. and 121st St., Fridays, 8 P.M.

**Loyal Legion Temperance Society of New York City** (org. 1882, incorp. 1890). Embraces the original Young Ladies' Christian Temperance Union and Boys' Loyal Legion Temperance Society. The "Crusaders of the White Ribbon" constitute the CHILDREN'S BRANCH of the Society. To interest and instruct the youth of this city and others in the principles of temperance. For members of either sex who belong to the above divisions respectively. Supported by membership fees and voluntary subscriptions. Last year's receipts, \$2,130; expenditures, \$2,476. Mrs. Willis A. Barnes, Pres., 146 West 103d St.; Seth B. Robinson, 1st Vice Pres., 719 Madison Ave.; Mrs. Albert F. Hyde, Cor. Sec'y, 10 West 47th St.; J. Midaugh Main, Treas., 16 Exchange Place; Frank A. Curtis, Supt. Maintains the

Boys' FREE READING-ROOMS, 8 West 14th St.; chiefly for working boys. Open every night in the year from 7 to 9:45 P.M. Rooms supplied with daily and weekly papers and magazines, library (1,500 volumes) and games. Has a savings bank, lectures, classes in mechanical instruction and singing; also boys' Literary Societies, and Saturday Evening Entertainments to attract the boys from those given by the saloons on that evening. Average attendance, 100. Sunday evening services are also held. Free to all boys of good conduct. Also gives

SUMMER EXCURSIONS.

**Madison Square (Pres.) Church House, Third Ave. and 30th St. (see Class IX., Div. 1).**

**Manhattan Working Girls' Association** (org. 1878, incorp. ), 440 East 57th St. Designed for girls who are dependent on their own resources, regardless of religion or nationality, the only requisite for admission being an unimpeachable character. Monthly fees, 20 cents. Supported by voluntary contributions. Rev. Abbott E. Kittridge, D.D., Pres.; Francis C. Reed, Sec'y; Joseph H. Franklin, Treas. Maintains a

DAY NURSERY; open from 7 A.M. to 7 P.M. Mothers are charged five cents a day for each child.

**Marine Temperance Society of the Society for Promoting the Gospel among Seamen in the Port of New York**, 46 Catharine St. (see Class IX., Div. 2).

**National League for the Protection of American Institutions** (incorp. 1889), 140 Nassau St. To secure constitutional and legislative safeguards for the Protection of the Common-School System and other American Institutions, and to promote public instruction in harmony with such institutions, and to prevent all sectarian or denominational appropriation of public funds. John Jay, Pres.; Rev. James M. King, D.D., Gen'l Sec'y; Wm. Fellowes Morgan, Treas.

**National Temperance Society and Publication House** (incorp. 1866), 58 Reade St. For the promotion of total abstinence by the publication and circulation of temperance literature, and other methods calculated to remove the evils of intemperance. It carries on a large missionary work for temperance among the colored people of the South. Non-partisan and unsectarian. For publications and other information apply to the Sec'y at above address. Supported by voluntary contributions and sale of books. Last year's receipts, \$54,520; expenditures, \$53,703; permanent fund, \$22,500. Rev. Theodore L. Cuyler, D.D., Pres.; John N. Stearns, Cor. and Rec. Sec'y and Publishing Agent; Rev. George H. Hick, Fin'l Sec'y; William D. Porter, Treas.

**Neighborhood Guild** (1887), 147 Forsyth St. (Sometimes called Forsyth St. Club.) For the tenement-house population in the immediate neighborhood. Its basis is

order; its aim, moral and physical improvement; and its principle, friendship. Udenominational. Open every day and evening in the week. Is the Headquarters of the University Settlement Society (which see in this Class). Last year's receipts, \$2,525; expenditures, \$2,021. John McG. Goodale, Pres.; James K. Paulding, Sec'y. Maintains the following:

**CLUBS**; of boys, girls, young men, young women and adults.

**FREE KINDERGARTEN**; from 30 to 50 small children every morning during 10 months of the year from 9 to 12 M.

**New York City Mission and Tract Society**, 106 Bible House. Mothers' Unions (see Class IX., Div. 1).

**New York Committee for the Prevention of State Regulation of Vice** (org. 1876). Address, Post Office Box 2554. Auxiliary to the International Federation for the Abolition of State Regulation of Vice, of which M. Amile de Lavelaye, Belgium, is President; Mrs. Josephine E. Butler, England, Honorary Secretary. For the purpose of opposing all legislation for licensing social vice in New York City. Mrs. Abby H. Gibbons, President of the New York Committee, 55 West 47th St.; Mrs. Anna R. Powell, Sec'y, Plainfield, N. J.; Mrs. Elizabeth Gay, Treas., West New Brighton, S. I.

**New York Female Auxilliary Bible Society**, 66 Bible House (see Class X., Div. 9).

**New York Protestant Episcopal City Mission Society**, **MOTHERS' MEETINGS AND EMPLOYMENT SOCIETY**, St. Barnabas' House, 304 Mulberry St. (see Class IX., Div. 1).

**New York Sabbath Committee** (org. 1857, incorp. 1884), 31 Bible House. To protect and promote the proper observance of Sunday. Supported by voluntary contributions. Henry A. Oakley, Chairman; Rev. W. W. Atterbury, D. D., Gen'l Sec'y; Theodore Gilman, Treas., 62 Cedar St.

**New York Society for the Suppression of Vice** (incorp. 1873), 41 Park Row. For the enforcement of laws to suppress trade in and circulation of obscene literature, illustrations, advertisements and articles of indecent and

immoral use, including lotteries and gambling. All information kept strictly confidential when so desired. Samuel Colgate, Pres.; Kiliaen Van Rensselaer, Treas., 56 Wall St.; Anthony Comstock, Sec'y, to whom apply at Room 85, Times Building.

**North Side Boys' Club**, 79 Macdougall St. Open every evening but Sunday from 7:30 to 9:30. E. C. Henderson, Pres.; C. H. Ludington, Jr., Sec'y; A. Tyrrill, Supt.

**St. Bartholomew's Chinese Guild** (org. 1889), 23 St. Mark's Place. For mutual protection, elevation and religious training of the Chinese. Renders legal aid, cares for the poor, sick and dying in New York and its vicinity. Has a library, gymnasium and other attractions. 650 members to date. Open from 9 A.M. to 10 P.M. Sabbath-school at 4:30 P.M. Sunday meeting at 7:30 P.M. Supported by St. Bartholomew's Church and members' dues. Guy Main, Supt. and Interpreter, to whom apply for membership and information.

**St. Cuthbert's Club**, 335 West 41st St. For the benefit of young workmen of any sect, where they may meet for social and mutual improvement and recreation. Has also a reading-room, gymnasium and small library. Open from 7 to 11 P.M. every evening except Sunday. In charge of the Executive Committee. Apply to Fred. Debes, Sec'y.

**Society for Giving Free Entertainments to the Poor and Unfortunate** (incorp. 1890). To provide entertainments for the inmates of penal, reform and charitable institutions. Supported by voluntary contributions. Wm. Lane O'Neill, Sec'y, 114 World Building; Frank B. Murtha, Treas., 45 Bowery.

**Society for Promoting the Gospel among Seamen in the Port of New York**, 46 Catharine St. (see Class IX., Div. 2).

**Society for the Prevention of Crime** (org. 1877, incorp. 1878), 47 Warren St. and 923 Broadway. Aims to remove the causes and sources of crime, by enforcement of the laws and arousing public opinion, especially in regard to excise laws, gambling and public nuisances. Supported by voluntary contributions. Yearly expenditures, \$3,000.



Rev. Chas. H. Parkhurst, D.D., Pres.; Wm. Wade, Sec'y; Edward A. Newell, Treas.; T. D. Kenneson, Sec'y of Executive Committee. Apply to D. J. Whitney, 47 Warren St., from 10 to 3 P.M.

**Society for the Purification of Italian Quarters**, 53½ Mulberry St. (see Class III., Div. 1).

**State Charities Aid Association**, 21 University Place (see Class I., Div. 2).

**Theosophical League for Practical Work** (org. 1891), Office of Central League, 132 Nassau St. To secure the application of Theosophical principles to daily life and action, and to aid the Theosophical movement in its mission to the world. It supplies play-rooms for children, and lectures on subjects tending to the physical and moral uplifting of the poor. Supported by voluntary contributions. Mrs. J. Campbell Ver Planck, Pres., P. O. Box 2659; W. I. Judge, Sec'y; E. A. Neresheimer, Treas. Supports

BRANCH No. 1 at 178 Suffolk St., where there is a boarding house for working girls, with various educational, industrial and social privileges.

**Trinity Church Association**, 209 Fulton St. (see Class IX., Div. 1).

**United Relief Works of the Society for Ethical Culture**, 109 West 54th St. (see Class II., Div. 6).

**United Society of Christian Endeavor** (see Class X., Div. 9).

**United States Army Aid Association**, Sec'y's address, 82 Nassau St. (see Class IX., Div. 2).

**University Settlement Society** (org. 1891), headquarters, 147 Forsyth St. To bring men and women of education into closer relations with the laboring classes in this city for their mutual benefit. To establish "Settlements" in tenement-house districts where college men interested in the work may live and mingle with their neighbors on an equal footing. Has assumed the management of the NEIGHBORHOOD GUILD, which is open at all hours (which see in this class). On the plan of Toynbee Hall, London,

and the College Settlement in Rivington St. Instruction is given in cooking and sewing to classes of 40 members. Supported by members' dues and voluntary contributions. Henry Holt, Chairman; Seth Low, Pres.; Henry D. Sedgwick, Sec'y; A. C. Bernheim, Treas.

**West End Protective League** (org. 1891). For the purpose of restricting as much as possible the liquor traffic in the district bounded north by 100th St., south by 65th St., east by Central Park and west by Hudson River. Supported by voluntary contributions and members' dues. James W. Conrow, Pres., 122 West 81st St.; Charles W. Parsons, Sec'y, 30 West 94th St.; Dr. Arthur L. Root, Treas., 116 West 81st St.; Kiliaen Van Rensselaer, Chairman of Executive Committee, 56 Wall St.

**West Side Excise Reform Association** (org. 1891). To oppose the granting of new liquor licenses and the restriction of the sale of spirituous liquors in the district extending from 86th St. to 110th St., west of Central Park; to promote the passage of more stringent Excise Laws and to secure the due enforcement of existing Excise Laws and regulations. Loretus S. Metcalf, Pres., 40 West 106th St.; S. P. Carmichael, Treas., 51 West 105th St.

**Woman's Christian Temperance Union of New York City** (incorp. 1875), 47 Bible House. Promotes temperance by religious work, education in the principles of total abstinence and any other measures adapted to secure the banishment of the use and sale of intoxicating liquors. Supplies special facilities and information for the promotion of Juvenile Temperance education in Sunday-schools, Mission-schools and Temperance bands. Apply to Miss Julia Colman, Cor. Sec'y.

**Woman's Christian Temperance Union of the State of New York** (incorp. 1876), 30 West 23d St. To promote total abstinence and to secure the extinction of the liquor traffic. Supported by members' fees and donations. Last year's receipts, \$6,844; expenditures, \$6,760. Mrs. M. T. Burt, Pres.; Miss Julia E. Dailey, Office Sec'y.

**Workingmen's Club**, 49 West 20th St. (see Class XI., Div. 1).

**Working Women's Society** (org. 1888), 27 Clinton Place. To educate women in the needs, benefits and methods of thorough intelligent organization; to found trade organizations etc., and to deal with the labor question, so far as it relates to women. Consists of a Central Society and its auxiliaries. Alice L. Woodbridge, Gen'l Sec'y; Dr. Annie S. Daniel, Treas.

**Young Men's Christian Association etc.**, 40 East 23d St. (see Class X., Div. 4).

**Young Men's Club of the Memorial Baptist Church**, Washington Square South. For physical, intellectual and social improvement and recreation. Its club-rooms consist of Social Parlor, a Reading-room and Gymnasium, the two former of which are free and strangers are welcomed. Open every evening from 7:30 to 10 o'clock. Efforts are made to make the club-rooms and surroundings particularly congenial, especially to young men who are comparative strangers in this city. Wm. J. Menown, Pres.; C. C. White, Treas.; Rupert A. Jenks, Sec'y, 236 Eighth Ave., to whom apply for admission.

**Young Men's Hebrew Association** (incorp. 1874), 721 Lexington Ave. For the moral, intellectual, social and physical benefit of the class named in the title. In furtherance of these objects, it has opened a READING-ROOM, Recreation-Rooms, and free classes and literary societies, and gives a course of lectures and entertainments of a scientific, literary and social nature. Supported by voluntary contributions and members' dues. Apply at the Association daily from 10 A.M. to 10 P.M. Joseph Blumenthal, Pres.; Max J. Ullman, Sec'y; Reuben Arkush, Treas. Has a

**DOWN-TOWN BRANCH**, Hebrew Institute Building, cor of Jefferson St. and East Broadway, where there is a FREE READING-ROOM, Gymnasium, and also free classes for instruction of immigrants in the English language and in the history and general knowledge of this country. The Association gives free weekly lectures in the large hall on American History, followed by musical exercises.

**Young Women's Christian Association etc.**, 7 East 15th St. (see Class X., Div. 4).

DIVISION 6.—*Boarding-Houses, City and Country.*

**Christian Home for Working Women** (1891), 140 East 14th St. (a branch of Florence Mission) A boarding-house at moderate rates for working girls and women, of pure character only, while working or seeking work. Terms, 50 cents a week for rooms, and meals at restaurant below, at \$1.50 a week and upwards. Apply at any hour to Mrs. E. G. Underhill, Matron.

**Edith Summer Home** (org. 1890), Bell Island, South Norwalk, Conn. Donated by Mr. O. H. Northcote to the Board of Managers of the BELLEVUE TRAINING SCHOOL FOR NURSES, in memory of his wife. Intended for nurses of any school, teachers or governesses in need of a vacation, who are boarded for \$4 a week. Accommodates 10. Apply to Miss Brennan, 426 East 26th St., for admission.

**Gunther Sea-Side Home** (org. 1886), Hammel's Station, Rockaway Beach, L. I. A summer boarding-house for working women and children of New York City. Board for children from \$1.25 to \$1.75, and adults from \$2 to \$4 per week. Apply to Mrs. Harriet Gunther, Supt., 516 East 86th St.

**Primrose House of Society to Befriend Working Girls** is now closed.

**Sea-Shore Cottage** (1877), North Long Branch, N. J. A summer boarding-house for young working women of New York with good references, established by Mrs. Fletcher Harper, Jr. Open from June 15th to October 1st. Cases of sickness not received. Board \$5 per week, or \$9 for two weeks, payable in advance. Stay limited to 2 weeks. Accommodates 55. Controlled by Mrs. M. D. H. Sibley, Treas. Supported by inmates' board and by Mrs. Sibley. Apply in person at 18 East 16th St., week-days, from 11 to 1 P.M. and 7 to 9 P.M., except Saturday evenings.

**Society for Befriending Self-Supporting Women**, 356 West 33d St. (see Class X., Div. 3).

**Summer Home**, Ashford Hill Retreat, Primrose P. O., Westchester Co. (see Class II., Div. 11).

**Summer Rest Society** (org. 1888, incorp. 1891), Pas-

cack, N. J. A summer home for self-supporting gentlewomen, with good references, who cannot afford the prices asked at comfortable health resorts. Open from June 1st to October 1st. Accommodates 12 boarders. Board \$3.50 per week, with privilege of remaining 3 weeks. Supported by inmates' board and contributions. Last year's receipts, \$1,465. Miss Davidge, Pres., 14 Fifth Ave.; Miss Helen Campbell, Sec'y; Miss M. L. Miller, Treas.; Mrs. Albert Speyers, Chairman of House Committee. Apply for board to Committee on Admissions, 415 West 23d St., Wednesdays from 10 to 12 m.

**Young Men's Christian Association etc.**, Boarding Directory, 40 East 23d St. (see Class X., Div. 4).

**Young Women's Christian Association etc.**, 7 East 15th St., City Board Directory, Margaret Louisa Home, and Summer Sea-Side Home (see Class X., Div. 4).

**Young Women's Home Society of the French Evangelical Church etc.**, 341 West 30th St. (see Class II., Div. 9).

**Young Women's Hebrew Association Summer Home** for Jewish working girls, Sea Cliff, L. I. (see Class X., Div. 4).

DIVISION 7.—*Humane.*

**American Society for the Prevention of Cruelty to Animals** (incorp. 1866). Headquarters, 100 East 22d St., cor. Fourth Ave. For the purpose indicated in title. Open day and night, also Sundays. Has AMBULANCES for the removal of disabled animals. Supported by voluntary contributions etc. John P. Haines, Pres.; George G. De Witt, Sec'y; Charles Lanier, Treas.; C. H. Hankinson, Sup't. Applications and complaints should be made to the President at above address.

**Blue Anchor Society, or New York Auxilliary to the Woman's National Relief Association**, 30 East 14th St. (see Class II., Div. 13).

**Free Dispensary of American Veterinary College**, 189 West 54th St. (see Class VI., Div. 11).

**Free Dispensary of New York College of Veterinary Surgeons**, 332 East 27th St. (see Class VI., Div. 11).

**Society to Befriend Domestic Animals** (incorp. 1890), formerly of 185th St. and Amsterdam Ave., has suspended work at present.

**The Life Saving Benevolent Association of New York** (incorp. 1849), 51 Wall St. Has for its object the encouragement and rewarding of meritorious conduct in saving persons from drowning in cases of shipwreck and otherwise. 54 persons rewarded last year. W. H. H. Moore, Pres., 51 Wall St.; Clifford A. Hand, Sec'y; Joseph H. Chapman, Treas., to whom apply as above.

DIVISION 8.—*Savings Banks.*

**Savings Banks.** Open daily, except Sundays and legal holidays, at hours named.

AMERICAN, 501 Fifth Ave. 9 to 4; Mondays, 6 to 8 P.M.

BANK FOR SAVINGS, 67 Bleecker St. 10 to 2; Wednesdays and Fridays, 4 to 6 P.M.

BOWERY, 130 Bowery. 10 to 3; Mondays, 10 to 7 P.M.

BROADWAY SAVINGS INSTITUTION, 4 Park Pl. 10 to 3 P.M.

CITIZENS', 58 Bowery. 10 to 3 P.M.

DOLLAR, 2771 Third Ave., 10 to 3; Mondays and Wednesdays, 6 to 8 P.M.

DRY DOCK, 343 Bowery. 10 to 3; Mondays, 5 to 7 P.M.

EAST RIVER SAVINGS INST'N, 3 Chambers St. 10 to 3 P.M.

EMIGRANT INDUSTRIAL, 51 Chambers St. 10 to 4 P.M.

EXCELSIOR, 79 West 23d St. 10 to 3, and Saturdays 6 to 8 P.M., except Saturdays in July and August.

FRANKLIN, 658 Eighth Ave., cor. 42d St. 10 to 3; Mondays, 6 to 8 P.M.

GERMAN, 100 East 14th St. 10 to 3; Mondays, 6 to 8 P.M.

GREENWICH, 248 Sixth Ave., cor. of 16th St. 10 to 3 P.M.

HARLEM, 2281 Third Ave., cor. E. 124th St. 10 to 3; Mondays and Saturdays, 6 to 8 P.M.

**DIV. 9.      *Church and Missionary Societies.*      271**

**INSTITUTION FOR THE SAVINGS OF MERCHANTS' CLERKS,** 20 Union Sq. East. 10 to 3; Thursdays, 5 to 7 P.M.

**IRVING SAVINGS INSTITUTION,** 96 Warren St. 10 to 3 P.M.

**MANHATTAN SAVINGS INSTITUTION,** 644 Broadway. 10 to 4; Saturdays, 10 to 12 M.

**METROPOLITAN,** 1 Third Ave. 10 to 3; Mondays, 5 to 7 P.M.

**NEW YORK,** 81 Eighth Ave. 10 to 3; Mondays, 6 to 8 P.M.

**NORTH RIVER,** 474 Eighth Ave., cor. W. 34th St. 10 to 3; Mondays, 6 to 8 P.M.

**PENNY PROVIDENT FUND** (not a Bank). See page 227.

**SEAMEN'S,** 74 Wall St. 10 to 2 P.M.

**TWELFTH WARD,** 217 West 125th St. 9 to 3; Mondays, Wednesdays and Saturdays, 7 to 9 P.M.

**UNION DIME,** 54 West 32d St. 10 to 3; Mondays, 10 to 7.

**UNITED STATES,** 1048 Third Ave., cor. E. 62d St. 10 to 4; Wednesdays and Saturdays, 7 to 9 P.M.

**WEST SIDE,** 56 Sixth Ave. 9 to 3; Mondays and Saturdays, 6 to 8 P.M.

**DIVISION 9.—*Church, Missionary, Publication and Tract Societies.***

**African Methodist Episcopal Church, Parent Home and Foreign Missionary Society,** 61 Bible House. Revs. B. T. Tanner, D.D., Pres.; Wm. B. Derrick, D.D., Sec'y; T. E. Franklin, Agent.

**American and Foreign Bible Society,** Times Building, 41 Park Row. Rev. Wm. Robinson, Pres.; Rev. G. W. Samson, D.D., Cor. Sec'y, 415 West 156th St.; S. P. White, Treas., 128 West 22d St.

**American and Foreign Christian Union** (org. 1849, incorp. 1862). For the evangelization of France and the maintenance of the American Church, 21 Rue de Berri, Paris. Rev. Wm. M. Taylor, D.D., Pres., 5 West 35th St.; Rev. L. T. Chamberlain, D.D., Treas. and Cor. Sec'y, 1624 Locust St., Philadelphia, Pa.; Rev. Josiah Strong, D.D., 117 Bible House, Rec. Sec'y, to whom all communications should be addressed.

**American Baptist Home Mission Society** (org. 1832, incorp. 1843), Temple Court, 5 Beekman St. For the promotion of the preaching of the Gospel in, and the evangelization of, North America. Has a benevolent fund which is loaned to poor parishes to help build suitable meeting houses. Maintains 25 schools for colored people and Indians. Employs 833 missionaries, teachers etc. Supported by voluntary contributions, legacies etc. Last year's receipts, \$449,445; expenditures, \$392,170; permanent funds and endowments, \$484,906. Samuel Colgate, Pres.; Rev. H. L. Morehouse, D.D., Sec'y; J. G. Snelling, Treas.

**American Baptist Missionary Union** (1814), Times Building, 41 Park Row. A Home and Foreign Missionary Society. G. W. Northrup, Pres.; Rev. J. N. Murdock, D.D., Sec'y; Rev. A. H. Burlingham, D.D., District Sec'y; E. P. Coleman, Treas.

**American Baptist Publication Society** (org. 1824, incorp. 1845), Times Building, 41 Park Row. Branch of the parent Society in Philadelphia. To promote evangelical religion by issuing religious publications and giving grants of books etc. Samuel A. Crozer, Pres.; Rev. James B. Simmons, D.D., District Sec'y, 129 East 29th St.; Charles H. Banes, Treas.; Thomas R. Jones, Manager New York House.

**American Bible Society** (org. 1816, incorp. 1841), Bible House. To encourage a wider circulation of the Holy Scriptures "without note or comment," and in English those of the commonly received version. Issues only Bibles and portions of the Bible, and supplies them by sale at cost and by gift. Unsectarian. Supported by receipts for books, donations, legacies, interest, rentals etc. Last year's receipts, \$512,388; expenditures, \$587,023; invested and permanent funds, \$405,372. 1,497,637 copies of the Scriptures issued. Enoch L. Fancher, LL.D., Pres.; Rev. Alex. McLean, D.D., Rev. Edw. W. Gilman, D.D., and Rev. Albert S. Hunt, D.D., Secretaries; Wm. Foulke, Treas.; Caleb T. Rowe, Gen'l Agent. Has as Auxiliaries in this city the following:

NEW YORK BIBLE SOCIETY (see in this Division, p. 281).



NEW YORK FEMALE AUXILIARY BIBLE SOCIETY (which see in this Division, page 282).

**American Board of Commissioners for Foreign Missions** (org. 1810, incorp. 1812) (Headquarters, Boston, Mass.), N. Y. office, 121 Bible House. The Board does the foreign missionary work for the Congregational Churches of the United States. Supported by voluntary contributions of the various churches and legacies. Last year's receipts, \$762,585; expenditures, \$764,434. Rev. Richard S. Storrs, D.D., LL.D., Pres.; Rev. C. H. Daniels, District Sec'y, 121 Bible House; Langdon S. Ward, Treas., 1 Somerset St., Boston.

**American Church Building Fund Commission** (incorp. 1880), 26 Bible House. Has a Fund of over \$2,000,000, the income of which is used in building church edifices, rectories and chapels anywhere in the United States or Territories for the use of the Prot. Epis. Church. Rev. Charles H. Malcom, D.D., Cor. Sec'y; George Bliss, Treas.

**American Church Missionary Society** (incorp. 1861), Room 34, Clinton Hall, opposite the Bible House. Is auxiliary to the DOMESTIC AND FOREIGN MISSIONARY SOCIETY OF THE PROT. EPIS. CHURCH etc. Sends out evangelical missionaries in this country, and has entire charge of church missions in Brazil and Cuba and foreign countries. Supported by membership dues and voluntary contributions. John W. Andrews, LL.D., Pres.; Rev. Wm. A. Newbold, Gen'l Sec'y; Rev. H. Dyer, D.D., Cor. Sec'y; Henry A. Oakley, Treas.

**American Congregational Union** (incorp. 1853), 59 Bible House. Aids in building churches and parsonages for Congregational Churches. Supported by individual and church contributions. Last year's receipts, \$155,530. Rev. W. M. Taylor, D.D., Pres.; Rev. L. H. Cobb, D.D., Cor. Sec'y; H. O. Pinneo, Treas.

**American Home Missionary Society** (org. 1826, incorp. 1871), 34 Bible House. To assist congregations that are unable to support the Gospel ministry, and to send the Gospel and the means of Christian education to the destitute within the U. S. 1,902 missionaries employed and 212

churches organized in 1890. Supported by voluntary contributions and legacies. Last year's receipts, \$635,180; expenditures, \$671,297; permanent fund, \$36,744. Rev. Julius H. Seelye, D.D., Pres.; Revs. J. B. Clark, D.D., Wm. Kincaid, D.D., and Washington Choate, Secretaries; Rev. A. H. Clapp, D.D., Treas.

**American Missionary Association** (org. 1846, incorp. 1862), Bible House. The field *directly* reached by the Association is in the United States: in the South, among the Negroes and Whites, especially in the mountains; in the West, among the Indians; and in the Pacific States, among the Chinese. *Indirectly*, through its pupils, it reaches Africa, China, Cuba, Honduras and Mexico. Receipts last year, \$442,726. Rev. Wm. M. Taylor, D.D., LL.D., Pres.; Revs. M. E. Strieby, D.D., A. F. Beard, D.D., F. P. Woodbury, D.D., Cor. Secretaries; H. W. Hubbard, Treas.

**American Sabbath Union** (see Class X., Div. 5).

**American Sunday-School Union** (org. 1824, incorp. 1845). (Headquarters, Philadelphia.) Branch of the parent Society, 8 and 10 Bible House. To concentrate the efforts of Sabbath-school societies and workers in all parts of this country; to send missionaries to establish a Sunday-school in every destitute neighborhood, and to publish and circulate a pure religious literature. Nationally inter-denominational in its Board of 36 Managers. The Missionary Dept. reports 1,820 new Sunday-schools organized, 2,068 schools aided and 5,069 assisted a second time during last year. Supported by church, Sunday-school and private contributions. Receipts, \$100,000; expenditures, \$112,000, including previous year's surplus; permanent fund, \$165,000. L. Milton Marsh, District Sec'y, to whom apply as above.

**American Swedenborg Printing and Publishing Society** (incorp. 1850), 20 Cooper Union. For the publishing and circulating of the theological works and writings of Emanuel Swedenborg for charitable and missionary purposes. Supported by sales of books and voluntary contributions. Last year's receipts, \$8,192; expenditures, \$13,295; invested fund, \$53,000. J. K. Smyth, Pres.; Francis C. Worcester, Sec'y; Mordaunt Bodine, Treas.

**American Tract Society** (org. 1825, incorp. 1841), 150 Nassau St. To promote the interests of vital godliness and sound morality by the circulation of religious books, periodicals and tracts calculated to receive the approbation of all Evangelical Christians. Supports colportage and makes grants of publications in various languages to the army and navy, to seamen, to vessels for foreign ports, to foreign missions, to literary and Christian societies, to humane and reformatory institutions and mission Sabbath-schools. Prints the truths of the Gospel in 150 different languages and dialects. Of distinct publications 7,599 have been issued at home and 4,593 abroad. A million and a half copies of tracts and half a million copies of "Pilgrim's Progress" have been circulated. The Society is Missionary in both its business and benevolent departments. The former is supported by its sales and special gifts to its publishing fund; the latter chiefly by donations and legacies. Last year's receipts, \$322,269; expenditures, \$322,971. Hon. William Strong, Washington, D. C., Pres.; Rev. Wm. W. Rand, D.D., and Rev. G. L. Shearer, D.D., Secretaries of Business Dept.; Rev. J. M. Stevenson, D.D., and Rev. Wm. A. Rice, D.D., Secretaries of Benevolent Dept.; Louis Tag, Assistant Treas.

**Baptist Sunday-School Union**, S. H. Burr, Pres., 262 Lenox Ave.; C. E. Myers, Sec'y, 239 East 12th St.; W. E. Bloodgood, Treas., 251 West 92d St.

**Board of Domestic Missions of the Reformed Church in America** (org. 1830, incorp. 1866), 26 Reade St. To promote the growth of said Church by aiding weak and founding new churches of the denomination in the U. S. Has two departments, viz.: Missionary Dept. and the Church Building Fund. Controlled by the General Synod. Supported by church and voluntary contributions. Last year's receipts, \$61,945; expenditures, \$52,552. Rev. Paul D. Van Cleef, D.D., Pres.; Rev. C. H. Pool, Sec'y; John S. Bussing, Treas., 24 Pine St. Has for an auxiliary the

WOMAN'S EXECUTIVE COMMITTEE, which raised last year \$12,112. Mrs. W. R. Duryee, Treas., New Brunswick, N. J.

**Board of Education of the Methodist Episcopal**

**Church**, 150 Fifth Ave. For the aid, in the form of loans without security or interest, of worthy students of both sexes preparing for the ministry, or missions, or any other form of Christian work. About 1,000 beneficiaries last year. Receipts, \$64,933; expenditures, \$50,000. Rev. C. H. Payne, D.D., Cor. Sec'y, 150 Fifth Ave., to whom apply.

**Board of Foreign Missions of the Presbyterian Church in the U. S. A.** (incorp. 1862), 53 Fifth Ave. To promote missionary work in foreign lands. Has as auxiliaries several **WOMEN'S BOARD OF FOREIGN MISSIONS**. Supported by voluntary contributions. Last year's receipts, including legacy, \$942,690; expenditures, \$972,517. Rev. John D. Wells, D.D., Pres.; Revs. Frank F. Ellinwood, D.D., Arthur Mitchell, D.D., and John Gillespie, D.D., Secretaries; William Dulles, Jr., Treas.

**Board of Foreign Missions of the Reformed Church in America** (org. 1832, incorp. 1860), 26 Reade St. For the care and maintenance abroad of missionaries of the Reformed Church in America. Supported by voluntary contributions. Last year's receipts, \$118,614; expenditures, \$129,576; permanent fund, \$102,500. Rev. T. W. Chambers, D.D., Pres.; Rev. H. N. Cobb, D.D., Cor. Sec'y; Rev. John M. Ferris, D.D., Treas.

**Board of Publication of the Reformed Church in America** (org. 1854, incorp. 1856), 22-26 Reade St. The Board publishes Church and Sunday-school literature for distribution to poor churches, Sunday-schools, missions, missionaries and seminaries. Supported by sales and contributions from churches. Last year's receipts, \$22,665; expenditures, \$22,697. Rev. H. C. Berg, Pres.; Isaac D. Demarest, Sec'y; Henry Van Buskirk, Treas.; Richard Brinkerhoff, Publishing Agent.

**Board of the Church Erection Fund of the Presbyterian Church in the United States of America** (incorp. 1855), 53 Fifth Ave. For the purpose of assisting feeble congregations to erect houses of worship, chapels and manses; also aids in the establishment of schools and chapels among the exceptional population of Mormons, Indians and Spanish-speaking people of the United States.

A condition of the benefit is the completion of the edifice without debt. During last year aided 173 churches to build houses of worship and 42 to build manses. Supported by annual contributions from churches, individual contributions, legacies and interest of permanent fund. Last year's receipts, \$120,774; expenditures, \$121,065; permanent fund, \$153,613. Rev. Samuel D. Alexander, D.D., Pres.; Rev. Erskine N. White, D.D., Cor. Sec'y; Adam Campbell, Treas. Application to be made on blanks furnished from office.

**Book Concern of the African Methodist Episcopal Zion Church** (org. 1880). 353 Bleecker St., cor. of West 10th St. Rev. A. Walters, Agent.

**Brotherhood of St. Andrew** (org. 1885). Office, Room 24, 13 Astor Place. For the spread of Christ's kingdom among men. There are Chapters of the Society in many of the Prot. Epis. churches in this city, and a monthly paper, "St. Andrew's Cross," is the medium of correspondence among the various members and Chapters. John W. Wood, Gen'l Sec'y.

**Chinese Sunday-School Association**, 14 Astor Place (see Class IX., Div. 2).

**Christian Alliance** (org. 1887, incorp. 1890), 301 West 37th St. For mutual fellowship and service in the fourfold Gospel membership in all the churches and in all the world. Rev. A. B. Simpson, Pres.; Rev. W. H. Walker, Sec'y; H. W. Burnham, Treas. Maintains the

**HIGHWAY MISSION**, 446 West 36th St., cor. Tenth Ave. Services every evening. J. Y. Burghard, Supt.

**Christian Alliance Publishing Company**, 692 Eighth Ave. To diffuse Christian literature and publish the "Christian Alliance." Rev. A. B. Simpson, Manager.

**Church German Society** (incorp. 1879), 1 West 58d St. (Auxiliary to the Prot. Epis. Board of Missions.) To establish and organize German Missions; also to further the publication of books and tracts in the interest of the Society, and especially the authorized version of the German Prayer Book. Last year's receipts, \$2,500. Rev. J. W. Brown,

by church and voluntary contributions. Expended last year \$321,954. Headquarters in Cincinnati, Ohio. Rev. James S. Chadwick, D.D., Ass't Sec'y New York City, 150 Fifth Ave.; Rev. Sanford Hunt, D.D., Ass't Treas., 150 Fifth Ave.

**International Missionary Alliance** (org. 1887, incorp. 1889), 301 West 37th St. To send forth and sustain missionaries in heathen lands. Yearly receipts and expenditures, \$25,000. Rev. C. N. Kinney, Pres.; Rev. A. B. Simpson, Sec'y; David Crear, Treas.

**Ladies' Mission of the Protestant Episcopal Church to the Public Institutions of the City of New York** (see Class IX., Div. 1).

**Lutheran Church Extension Committee of the City of New York for the Relief of Poor Missions, Poor Ministers, their Widows and Orphans** (incorp. 1890), 26 State St. To help struggling Lutheran missions to support themselves, also needy Lutheran ministers and their families. Supported by their church collections and voluntary contributions. Last year's receipts and expenditures, about \$254. John A. Prigge, Pres., 234 West 130th St.; Chas. D. Boschen, Treas., 101 Barclay St.

**Missionary Society of the Methodist Episcopal Church** (org. 1819, incorp. 1839), 150 Fifth Ave. To diffuse Christianity and education, and to promote and support missions and missionary schools throughout the United States, Territories and also in foreign countries. Its regulations are prescribed by the General Conference. Supported by the church and voluntary contributions. Last year's receipts, \$1,135,271; expenditures, \$1,164,812. Rev. Bishop Thomas Bowman, D.D., Pres.; Revs. C. C. McCabe, D.D., J. O. Peck, D.D., A. B. Leonard, D.D., Cor. Secretaries; Rev. Sanford Hunt, D.D., Treas.

**National Temperance Society and Publication House**, 58 Reade St. (see Class X., Div. 5).

**New York Bible and Common Prayer Book Society** (org. 1809). Depository, 14 and 16 Astor Place. For the gratuitous distribution of Prayer Books and Bibles to the parishes and mission stations of the Prot. Epis. Church

in this country. Life Members, Life Managers and Patrons are entitled to draw annually, in Bibles and Prayer Books, to the extent of 7 per cent on the several amounts paid by them; these privileges may only be claimed yearly. Upwards of 50,000 volumes distributed during past year. Rt. Rev. Henry C. Potter, D.D., Pres.; E. S. Gorham, Sec'y, 14 and 16 Astor Place; James Pott, Agent and Treas., 14 Astor Place. The Board meets quarterly at the Diocesan House, 29 Lafayette Place.

**New York Bible Society** (org. 1823, incorp. 1866), Room 66, Bible House. An auxiliary of the AMERICAN BIBLE SOCIETY. Supplies Bibles to families and individual immigrants as they arrive, to merchant vessels, public institutions, Sunday-schools, hotels and city missionary societies. Supported by church collections, donations, sales of books etc. Total distribution during past year, 79,312. Receipts, \$5,880; expenditures, \$5,116. Henry L. Smith, Pres.; Wm. P. Uhler, Sec'y; George Jeremiah, Treas., 151 Broadway; Albert C. Arnold, Office Agent, to whom apply as above.

**New York City Church Extension and Missionary Society of the Methodist Episcopal Church** (incorp. 1866), 150 Fifth Ave. To promote Sunday-schools and missions in the city of New York. Maintains, wholly or in part, 24 churches, chapels or missions in this city. Supported by voluntary contributions and church collections. Last year's receipts, \$35,622; expenditures, \$36,312. Bowles Colgate, Pres., 55 John St.; Thomas Crocker, Treas., 141 Centre St.; Rev. M. D'C. Crawford, D.D., Cor. Sec'y, 150 Fifth Ave.

**New York City Indian Association**, auxiliary to the WOMAN'S NATIONAL INDIAN ASSOCIATION (org. 1882). To awaken a Christian public sentiment which shall move our government to the civilization of Indians within our national limits, and to the granting them the same protection of law that other races enjoy among us, and to aid in educational and mission work for and among Indians; adopting the same means used by the parent society, viz., the circulation of literature adapted to the Association's object, circulation of memorials to Congress on behalf of Indians, and public

meetings. Supported by annual dues and donations. Mrs. Edward Elliott, Pres., 607 Lexington Ave.; Mrs. Horace Green, Rec. Sec'y, Coleman House; Mrs. A. A. Evstaphieve, Cor. Sec'y, 19 East 46th St.; Mrs. D. I. Reynolds, Treas., 215 West 54th St.

**New York City Mission and Tract Society**, 106 Bible House (see Class IX., Div. 1).

**New York Conference Woman's Home Missionary Society.** Home Office, 150 Fifth Ave. Auxiliary to the WOMAN'S HOME MISSIONARY SOCIETY OF THE METHODIST EPISCOPAL CHURCH; headquarters, Cincinnati, O. (org. 1880, incorp. 1884). To enlist and organize the efforts of Christian women in behalf of the needy and destitute women and children of all sections of our country, without distinction of race, and to co-operate with the other societies and agencies of the Church in educational and missionary work. Supported by members' subscriptions and voluntary contributions. Mrs. S. M. Baldwin, Pres.; Miss M. Van Marter, Cor. Sec'y for N. Y. Conference, 96 Fifth Ave. Aids in maintaining the

IMMIGRANT GIRLS' HOME, 27 State St. (see Class IV., Div. 1), and the

ITALIAN GIRLS' INDUSTRIAL HOME, 517 East 117th St. (see Class IX., Div. 2).

**New York Female Auxiliary Bible Society** (org. 1816, incorp. 1877), Bible House. An auxiliary of the AMERICAN BIBLE SOCIETY. For the employment of Bible-women and the distribution of the Bible. Supported by church collections, donations and interest of fund. Last year's receipts, \$26,082; expenditures, \$24,593; permanent fund, \$97,700. Mrs. Theo. Weston, 1st Directress; Mrs. Dr. Asbury Lowrey, Sec'y, 217 Second Ave. Maintains

BIBLE READERS; who strive to improve the temporal and spiritual condition of the poor, teaching them to help themselves rather than look to others. Limited temporary relief given by them in emergent cases.

**New York Ladies' Home Missionary Society of the**



**Methodist Episcopal Church**, 63 Park St. (see Class II., Div. 6).

**New York Protestant Episcopal City Mission Society** (org. 1830, incorp. 1833), 38 Bleecker St. To provide Churches in which the seats shall be free, and Mission houses for the poor and afflicted; to procure suitable clergymen and other persons to act as missionaries; and also to provide all the public institutions of the city with religious services and missionaries. This Society holds 27 church services every Sunday and has a corps of 11 clergymen for duty in public institutions and 2 for mission churches, a lady for prison work amongst the women and girls, and 12 ladies, 5 laymen, and 9 women for work in St. Barnabas' and the Clergy House. Also has a post-graduate class in practical theology for a course of one or two years for graduates from the General Theological Seminary (see Class IX., Div. 1).

**New York Sabbath Committee**, Treasurer's address, 62 Cedar St. (see Class X., Div. 5).

**New York State Colonization Society**, 19 William St. (see Class III., Div. 4).

**New York Sunday-School Association**, 304 Fourth Ave. (see Class X., Div. 4).

**Protestant Episcopal Society for the Promotion of Evangelical Knowledge**, 2 Bible House. Rev. H. Dyer, D.D., Sec'y; Waldron P. Brown, Treas.

**Southern New York Baptist Association** (incorp. 1871), Times Building, 41 Park Row (known as **THE BAPTIST CITY MISSION**). Supports Sunday-schools, preaching and other missionary work. Maintains, wholly or in part, 20 missions, including German, Swedish, Chinese and Colored. Supported by voluntary contributions. Last year's receipts and expenditures, \$20,000. Rev. W. C. Bitting, D.D., Pres.; Rev. Richard Hartley, Sec'y; Joseph Brokaw, Treas.

**Sunday-School Union of the Methodist Episcopal Church** (org. 1840, incorp. 1852), 150 Fifth Ave. To advance the interests and promote the cause of Sabbath-schools in connection with the Meth. Epis. Church in New

York City, throughout the U. S. and elsewhere. Bishop Bowman, Pres.; Rev. J. L. Hurlbut, D.D., Cor. Sec'y; Daniel Denham, Treas.

**The New Church Board of Publication** (incorp. 1883), 20 Cooper Union. Issues works on the Swedenborgian doctrines, and publishes the "New Church Messenger." Supported by sales of publications and subscriptions. Last year's receipts, \$13,524; expenditures, \$11,078; permanent fund, \$25,900. Richard A. Lewis, Pres.; Francis J. Worcester, Sec'y; Mordaunt Bodine, Treas.; H. W. Guernsey, Manager.

**Tract Society of the Methodist Episcopal Church** (incorp. 1854), 150 Fifth Ave. To diffuse the blessings of education, civilization and Christianity throughout the U. S. and elsewhere by the publication and distribution of tracts, cheap publications and books. Co-operates with the New York City Extension and Miss. Society etc. (which see in this Division) in the work of the Battery Park Mission, by furnishing tracts and such literature as may be needed. Rev. G. H. Goodsell, Agent of the Society; Rev. J. L. Hurlbut, D.D., Cor. Sec'y; Rev. Homer Eaton, D.D., Treas.; Rev. Chas. Samuelson, Supt. of the above Mission, 27 State St., to whom apply.

**United Society of Christian Endeavor** (incorp. 1885). Headquarters at 50 Bromfield St., Boston, Mass. A religious society composed of local societies in churches of every evangelical denomination in every State, for training and guiding young Christians. Each local society is called "Young People's Society of Christian Endeavor," and works in and for, and contributes to, its own church. Rev. F. E. Clark, Pres.; J. W. Baer, Sec'y; William Shaw, Treas. The Society has no headquarters in New York, but has branches in many of the leading city churches (which see). The State officers are: Rev. H. E. Farrar, D.D., Pres., Albany; H. D. Jackson, Sec'y, Buffalo, N. Y.; Wm. Shaw, Treas., Boston, Mass. Address as above.

**Woman's Auxiliary to the Board of Missions**, 29 Bible House (see DOMESTIC AND FOREIGN MISSIONARY SOCIETY etc. in this Division, page 278).

**Woman's Christian Temperance Union of New York City**, 47 Bible House (see Class X., Div. 5).

**Woman's Christian Temperance Union of the State of New York**, 30 West 23d St. (see Class X., Div. 5).

**Woman's Executive Committee of Home Missions of the Presbyterian Church** (org. 1877), 53 Fifth Ave. Is auxiliary to the BOARD OF HOME MISSIONS OF THE PRESBYTERIAN CHURCH etc. For home missionary work for the women of the United States. Supported by voluntary contributions. Last year's receipts, \$387,942; expenditures, \$337,485. Mrs. Darwin R. James, Pres.; Mrs. D. E. Finks, Sec'y; Miss S. F. Lincoln, Treas.

**Woman's Foreign Missionary Society of the Methodist Episcopal Church** (incorp. 1884), 150 Fifth Ave. For the promotion of the mission work in foreign lands, and to teach Christianity to heathen women and children. Supported by voluntary contributions and annual subscriptions. Last year's receipts and expenditures, about \$220,330. Apply to Mrs. H. B. Skidmore, Treas. for N. Y. City, 230 West 59th St.

**Woman's Union Missionary Society of America for Heathen Lands** (org. 1860, incorp. 1861), 67 Bible House. Labors for the conversion and education of heathen women in schools and hospitals of foreign lands; trains native women to labor for this object. Undenominational, and officers unsalaried. Supported by voluntary contributions and legacies. Last year's receipts, \$56,834; expenditures, \$46,106. Mrs. Henry Johnson, Pres.; Miss S. D. Doremus, Cor. Sec'y; Miss Elizabeth B. Stone, Ass't Treas.

**Women's Board of Foreign Missions of the Presbyterian Church, New York** (org. 1870, incorp. 1885), 53 Fifth Ave. Is auxiliary to the BOARD OF FOREIGN MISSIONS OF THE PRESBYTERIAN CHURCH. For the promotion of the work of foreign missions and to teach Christianity to heathen women and children. Supported by voluntary contributions, legacies etc. Last year's receipts, \$67,541; expenditures, \$67,090. Mrs. Henry N. Beers, Pres.; Miss Helen C. Kingsley, Rec. Sec'y, 42 West 50th St.; Mrs. C. P. Hartt, Treas.

## CLASS XI.

### MUTUAL AND PROVIDENT SOCIETIES.

---

Several of the Beneficial Societies are also embodied in Class III., Div. 4, and Class IV., Div. 1.

N.B. These Societies, as a general rule, give no aid except to their own members, unless so expressly stated. They are given to aid Visitors and others in assisting the struggling poor to avail themselves of all possible helps to the promotion of habits of thrift; but the visitor should be satisfied of the responsibility of any Society before recommending it. They usually require small monthly fees, and give aid in sickness, burial, etc.

*(The title of the officer to whom application for membership should be made is appended in each case where it could be learned)*

---

The **Charity Organization Society** (see page 1) promotes the general welfare of the poor in the directions named in the following Divisions, by co-operation with the agencies named in them.

---

#### DIVISION 1.—*Beneficial Societies.*

(See also Churches and Congregations.)

**American Legion of Honor** (incorp. 1878), 268 West 34th St. Furnishes indemnity against sickness and death. Both sexes admitted between 18 and 49 years of age, by recommendation to subordinate Council. Death benefits, \$500 to \$5,000; sick benefits, \$2 to \$20 weekly. Subordinate lodges meet at various times and places. Supported by assessments and dues. 783 death claims paid last year. Receipts, \$2,562,491; expenditures, \$2,300,559; permanent fund, \$500,000. E. S. Brown, Supreme Commander; Adam Warnock, S. Sec'y; William Sherer, Grand Commander; John E. Heartt, G. Sec'y. Apply from 9 to 5 P.M.

**American Nurses' Association** (org. 1890), 13 West 42d St. "For mutual protection, improvement in profes-

sional work, the promotion of fellowship, the establishment and maintenance of an annuity fund, and the provision of friendly and pecuniary assistance in times of sickness and death." Supported by membership fees and assessments. Miss Z. E. Whittaker, Pres., Woman's Hospital; Miss S. E. Post, M.D., Sec'y, 13 West 42d St.

**Artists' Aid Society of the City of New York**, 51 West 10th St. (see Class III., Div. 4).

**Artists' Fund Society of the City of New York** (org. 1859, incorp. 1861). An organization of professional artists. For the relief of sick and disabled members and their families, and the Benevolent Fund is for the needs of artists not members of the Society. Geo. H. Story, Pres.; G. H. Yewell, Sec'y, 114 West 18th St.; Lockwood de Forest, Treas., 7 East 10th St., to whom apply.

**Bank Clerks' Mutual Benefit Association** (incorp. 1869). For the benefit of disabled members, and families of deceased members. 1,245 members. Supported by assessments and interest of fund. Chas. H. Fancher, Pres.; E. T. Cornell, Fin'l Sec'y, Bank of North America, 14 Pine St.; Richard Morgan, Treas., New York Produce Exchange Bank.

**Benevolent and Protective Order of Elks** (org. 1868, incorp. 1871), 115 East 14th St. A theatrical order, composed chiefly of members of the dramatic, variety and circus professions. Its object is to protect and aid its members and their families, and to accumulate a fund for that purpose. Subordinate lodges are under the control of the Grand Lodge. Supported by contributions from the subordinate lodges. Last year's receipts, \$6,962; expenditures, \$5,975. A. C. Moreland, Grand Sec'y, Grand Lodge, as above; John H. Girvin, Grand Treas.

**Benevolent Order of Buffaloes** (Herd No. 2) (org. 1881, incorp. 1888). A benefit association. Meets 1st and 3d Wednesdays in each month at 70 East Fourth St. Albert Laux, C. H.; Augustus Engelhardt, S., 936 First Ave.; T. H. Zoffinger, Treas., 220 First Ave.

**Blind Mechanics' Benevolent and Protective Association.** A mutual benefit society for the class named in

title. Meets the 2d Tuesday of each month at 333 West 25th St. at 8 p.m. Joseph J. Brookes, Pres., 529 West 40th St.; John Heeney, Sec'y; John Mason, Rec. Sec'y; Henry Simons, Treas.

**Catholic Knights of America.** A benefit association. Subordinate branches meet at their respective council rooms. Rev. J. S. Duffy, S. S. D.; Terence J. Larkins, S. Pres., 116 East 127th St.; Peter Collins, S. Sec'y; Thos. Farrell, S. Treas.

**Confederate Veteran Camp.** Headquarters, St. James Hotel. To perpetuate the memories of fellow-comrades; to minister to the wants of needy and worthy Confederate soldiers and sailors, their widows and orphans, and for social benefits. Dr. J. H. Parker, Commander; W. W. Tailleure, Officer of the Day.

**District Grand Lodge No. 1 of the Order of Keshershel-Barzel** (org. 1860), 19 St. Mark's Place. A Hebrew benevolent organization. Moses Greenbaum, Pres.; Harris Rosenthal, Sec'y; Samuel Loewenstein, Treas.

**Dry Goods Mutual Benefit Association,** 115 Worth St. A benefit association. A. Judson Stone, Pres.; James F. Wardhaugh, Sec'y, 115 Worth St.; Benjamin F. Cromwell, Treas.

**East Side Men's Club** (org. 1891), East Side House, foot of East 76th St. For social amusement and mutual benefits and improvement. Has a library and reading-room. And also a Boys' CLUB connected with it, which meets Tuesday and Friday evenings (see also EAST SIDE HOUSE, Class X., Div. 5). Everett P. Wheeler, Pres.; John Doèbele, Sec'y; Walter F. Brush, Treas.; Jacob Moore, Sergeant-at-Arms.

**Empire Order of Mutual Aid,** 300 Mulberry St. A benefit association. Amos C. Rich, G. Pres.; Washington Mullin, Grand Sec'y; John M. Steele, G. Treas.

**Exempt Firemen's Benevolent Fund of the City of New York** (incorp. 1798). For the benefit of sick and disabled firemen and their widows. Treasurer's address, 174 Canal St. Payments on the last days of January, April,

July and October. Thomas F. Riley, Pres.; Jas. Y. Watkins, Sec'y; Louis J. Belloni, Jr., Treas.

**Fishermen's Mutual Benefit Association.** George H. Case, Pres.; E. Longbotham, Sec'y, 2 Fulton Fish Market; Hiram Burnet, Treas.

**General Society of Mechanics and Tradesmen of the City of New York** (org. 1785, incorp. 1792), 18 E. 16th St. Assists its sick and disabled members and cares for their destitute widows and orphans. Supported by rentals, city library donation, interest on investments, fees etc. 54 pensioners last year. Receipts, \$46,387, of which \$6,708 were from public funds; expenditures, \$43,407; invested funds, \$23,275. Oliver Barratt, Pres.; Stephen M. Wright, Sec'y; R. T. Davies, Treas. Maintains the following in the Mechanics' Hall, 18 E. 16th St.:

**APPRENTICES' LIBRARY** (1820); circulating library, free to all upon guarantee of a responsible person that books will be returned. 78,023 volumes. Open daily from 8 A.M. to 9 P.M.

**DE MILT LIBRARY** (1845), 8,874 volumes.

**FREE EVENING CLASSES** (1886), for female students, in phonography and stenography. 60 pupils last year.

**FREE EVENING DRAWING-SCHOOLS** (1858), for male students; attendance limited to 250 students.

**FREE LECTURES** (1833).

**PUBLIC READING-ROOM** (1856), with a special library of reference, containing over 6,000 volumes.

**SLADE ARCHITECTURAL LIBRARY**, containing books of reference on architecture and construction of buildings.

**German Masonic Mutual Relief Association of the City of New York** (org. 1878), 64 Ann St. For the relief of families of deceased members. Last year's receipts, \$2,295; expenditures, \$2,197. Gustav Lauter, Pres.; Wilhelm Thiese, Sec'y, 304 East 85th St.; George Killing, Treas.

**German Mutual Assistance Society for Widows and Orphans**, 25 Park Place. This Society is now *in liquidation*, and its funds are applied only for such widows and

orphans of deceased members as are entitled to the benefits thereof. G. W. Faber, Pres.; E. Steiger, Sec'y.

**German Odd-Fellows' Home Association of the State of New York** (incorp. 1886), 87 Second Ave. A benefit and Home Association. Last year's receipts, \$31,190; expenditures, \$5,479. Hugo H. Hoenack, Pres.; Frank Machauer, Sec'y; Chas. Kiehl, Treas. Maintains the

GERMAN ODD-FELLOWS' HOME, Unionport, Van Nest Station, Westchester Co. For the aged and infirm members, their widows and families. 30 inmates last year. C. Hogrefe, Supt. Address all communications to the Sec'y, 87 Second Ave. An ORPHANAGE is being built in connection with the Home at Unionport, to be ready for occupancy early in 1892.

**Greek Benevolent and Patriotic Society, The Athenia** (org. 1891), 73 Pearl St. To aid Greek immigrants who come to this country, and for mutual benefit. N. Coundouris, Pres.; N. Catechakis, Treas.; A. C. Evangelides, Sec'y, 73 Pearl St., to whom apply.

**Hebrew Mutual Benefit Society** (incorp. 1826). Morris Goodhart, Pres.; B. Bildersee, Sec'y, 232 East 52d St.

**Independent Order B'nai B'rith, or Sons of the Covenant, District Grand Lodge No. 1** (org. 1843, incorp. 1878), 953 Third Ave., cor. 57th St. A Hebrew benevolent organization which bestows benefit in case of sickness, relief in distress and endowment of \$1,000 in case of death. The District is controlled by a General Committee. Supported by annual dues and assessments. 27,000 members. Last year's receipts, \$190,000; expenditures, \$173,000; endowment reserve fund, \$374,000. Isaac Rosnosky, Pres., 291 Broadway; S. Hamburger, Sec'y, 57th St. and Third Ave.; Solomon Sulzberger, Treas., 25 John St. Maintains the following:

HOME FOR THE AGED AND INFIRM, at Yonkers; for aged and infirm members, their wives or widows, who are unable to gain a livelihood; contains 60 inmates. Moses S. Hyman, Pres.; S. Hamburger, Sec'y.

MAIMONIDES LIBRARY (1851), 908 Third Ave. (which see, Class X., Div. 2).



**Independent Order Free Sons of Israel** (org. 1849), 27 Second Ave. A Hebrew benevolent organization which pays an endowment benefit of \$1,000 at the death of its members. Has sick and relief benefits and provides burial plot at death. Isaac Hamburger, Grand Master; Herman J. Goldsmith, G. Sec'y; David Keller, G. Treas.

**Independent Order of Odd-Fellows.** A secret benevolent order. Numerous subordinate lodges meet at various times at their respective lodge-rooms. W. R. Spooner, Grand Master; James Terwilliger, G. Sec'y, 853 Broadway; Sidney L. Rowland, Treas.

**Insurance Clerks' Mutual Benefit Association of the City of New York** (incorp. 1872), Room 7, 156 Broadway. Geo. B. Rhoads, Pres.; Chas. F. Allen, Cor. Sec'y; Bradford Darrach, Treas.

**Italian-American Progressive Club** (incorp. 1890), 246 Elizabeth St. For the mutual aid, instruction and improvement of its members and worthy and needy Italians generally. Supported by members' fees. P. Acritello, Sec'y.

**Italian Mutual Benefit Union and Fraternity (RIFORMAZIONE DEI CADUTI DI SAATI)** (incorp. 1887), Garibaldi Hall, 64 South Washington Sq. A benefit association. Nicola Grilli, Pres; Vincenzo Barbera, Fin'l Sec'y; Giuseppe Triola, Treas.; E. Alfani, Rec. Sec'y.

**Jewelers' and Tradesmen's Company** (incorp. ), 48 Maiden Lane. A benefit association to provide for the families of deceased members. Indemnity at the lowest cost consistent with security. Thos. A. Young, Pres.; E. S. Johnston, Jr., Sec'y; S. W. Saxton, Treas., 51 John St.

**Knights of St. Patrick**, 816 Broadway. Henry D. Purroy, Pres.; A. T. Docherty, Sec'y; Lawrence O'Brien, Treas.

**Leake and Watts Association of New York City** (org. 1884, incorp. 1886). To unite in fraternal fellowship all males who have been inmates of the Leake and Watts Orphan House; also to found and maintain a beneficiary fund to care for members in good standing when sickness or death renders it necessary, and also to provide for the

burial of needy persons who have once been inmates of the Orphan House, whether members or not. All male graduates of 18 years and over eligible on paying \$2 initiation fee and \$3 annual dues. Apply for aid to Andrew Peck, Pres., 126 Nassau St., or to Wm. H. White, Cor. Sec'y, 163 East 103d St. Rev. R. M. Hayden, Historian.

**Limerick Men's Benevolent and Social Association** (org. 1890), Room 4, Clarendon Hall, 116 East 13th St. Meets 1st Wednesday and 3d Sunday of each month. — O'Mara, Pres.; P. J. Byrnes, Treas., 160 East 36th St.; J. D. Connor, Sec'y.

**Marine Society of the City of New York in the State of New York** (org. and incorp. 1770), Room 25, 51 Wall St. For the improvement of maritime knowledge and the relief of indigent and distressed members who are or have been masters of vessels, or their widows or orphans. Supported by annual dues and voluntary contributions. Expended during last year \$2,500 toward the maintenance of 44 widows. Fund, about \$93,000. James W. Parker, Pres.; George A. Dearborn, Sec'y and Treas., to whom apply at above address.

**Mariners' Mutual Benefit Association**, 22 State St. Martin Hubbe, Pres.; Rufus S. King, Sec'y.

**Masonic Board of Relief of the City of New York** (org. and incorp. 1880), Masonic Temple, Sixth Ave. and 23d St. Aids distressed members and the widows and orphans of deceased members. Supported by voluntary contributions from about 35 per cent of city lodges. Last year's receipts, \$2,100; expenditures, \$1,700. Office hours, 8 P.M. on Tuesdays and Saturdays. J. R. Pope, Pres.; Wm. R. Denham, Treas.; Wm. Delamater, Sec'y, 300 Mulberry St. The Board is erecting a

MASONIC ASYLUM AND SCHOOL etc. (see Class V., Div. 1).

**Mercantile Benefit Association of the City of New York** (incorp. 1877, re-incorp. 1883), 319 Broadway. Jos. W. Congdon, Pres.; Ira W. Steward, Sec'y and Treas.

**Millinery Mutual Benefit Association of the City of New York**. Charles W. Farmer, Sec'y and Treas., P. O. Box 1182.

**Musical Mutual Protective Union** (incorp. 1864), 62 East Fourth St. Alexander Bremer, Pres.; John Hunt, Sec'y; Charles Hilbrecht, Treas.

**National Benefit Society** (incorp. 1881), 187 Broadway, A benefit association. Lucius O. Robertson, Pres.; Wm. Abbott, Sec'y; Fred'k O. Levy, M.D., Treas.

**New England Society in the City of New York** (org. 1805, incorp. 1833). Secretary's address, 76 Wall St. To commemorate the landing of the Pilgrim Fathers on Plymouth Rock; to promote friendship, charity and mutual assistance, and for literary purposes. The widow or child of a member, if in need, is entitled to five times as much as he may have paid to the Society. Paid to them last year \$1,885. Supported by dues from members and income of fund. Receipts, \$7,180; expenditures, \$3,479; permanent fund, \$80,000. Daniel G. Rollins, Pres.; Wm. Dowd, Treas.; L. P. Hubbard, Sec'y, to whom apply from 11 to 2 P.M. at 76 Wall St.

**New York Physicians' Mutual Aid Association** (incorp. 1868, re-incorp. 1888). To afford pecuniary aid to such persons as its deceased members shall have designated in their application for membership or by will; or, in the absence of such designation, to the legal heirs of its deceased members. Assistance rendered to members in case of urgent need, and also to widows and young children of deceased members. Daniel Lewis, M.D., Pres.; James E. Nichols, M.D., Sec'y, 456 Lexington Ave.; Robert Campbell, M.D., Treas., 2194 Seventh Ave.

**New York Post-Office Mutual Benefit Association**, P. O. Building. For the benefit of widows and orphans of letter-carriers and other members of the Post-Office service in New York City. Meets second Monday of each month. James Mandeville, Pres.; Alonzo Stivers, Sec'y; George W. Beavers, Treas.

**New York Produce Exchange Gratuity Fund**, Produce Exchange. A benefit association. William E. Clark, Chairman; C. B. Lockwood, Sec'y; Ed. C. Rice, Treas.

**New York Southern Society** (org. 1886), 18 West 25th St. To promote friendly relations between Southern men

residing or temporarily sojourning in New York City; to cherish and perpetuate the memories and traditions of the Southern people, and to extend sympathy and a helping hand to deserving cases of misfortune or distress among the community. Hugh R. Garden, Pres.; Wilton Randolph, Sec'y; James L. Johnson, Treas.

**New York Telegraphers' Aid Society** (org. 1880), 195 Broadway. A benefit and relief association; also gives relief in cases of sickness and distress to Telegraphers, whether members or not. Edward F. Cummings, Pres.; William J. Quinn, Sec'y; Frederick W. Baldwin, Treas.

**New York Turn-Verein** (org. 1850, incorp. 1857), 66 and 68 East Fourth St. A German organization for physical and mental education. Has a library and reading-room and helps its members in distress. Supported by initiation fees and dues. Meets every Saturday. Alfred Kirschner, Pres.; C. A. Lang, Cor. Sec'y; R. A. Junker, Treas.

**New York Typographical Society** (org. 1809, incorp. 1817). A mutual benefit association. Meets 1st Wednesday of each month at Typothetæ Chambers, 19 Park Place. J. H. Breslin, Pres.; John McKinley, Jr., Sec'y; Edward Meagher, Treas.

**Norwegian Benevolent Society** (org. 1871, incorp. 1873), 160 Third Ave. A mutual benefit association. Meets 2d Monday of each month. A. E. Bockman, Pres.; N. Narvesen, Sec'y; Ole Andersen, Treas.

**Odd-Fellows' Funeral Benefit Association**, 744 Broadway. Wm. H. Hatherly, Pres.; John H. Schumacher, Sec'y; E. H. Van Doorn, Treas.

**Order of Chosen Friends** (org. 1879). Provides for its members homes and aid in sickness, disability and old age, and insurance to the family at death. Supported by members' fees, assessments etc. Apply to its Information Bureau, 142 West 125th St., from 9 A. M. to 10 P. M.

**Order United American Mechanics** (org. 1845) (State Council chartered 1870). An American beneficial organization composed of mechanics and business men; admits none to membership except those who are native born,

Assists members in obtaining employment. Has a sick and funeral fund, and a fund for the relief of widows and orphans of deceased members. Initiation fee \$5 and upwards. State Councils controlled by National Council. Apply to G. H. Burton, 85 Warren St., State Council Secretary. Maintains a

**LIFE INSURANCE DEPARTMENT**; pays to the families or assigns of a deceased member a certain specified sum of money; amount paid in case of death is \$1,000.

**Oystermen's Benevolent Society** (incorp. 1881), 322 Eighth Ave. A benefit association. Richard J. Couch, Pres.; James J. Dwyer, Sec'y; F. Poesche, Treas.

**Polish Benevolent Society**, 161 East 25th St. A benefit association for Poles. E. Jermanowski, Pres.; I. Pawlowski, Sec'y. Maintains a

**LIBRARY** for the use of that people in New York and vicinity; open Monday and Thursday evenings. Louis W. Beald, Ass't Librarian.

**Prudential League**, 15 Astor Place. A benefit association. Gustav Berg, Pres.; George Guenther, Sec'y; Isaac J. Cahen, Treas.

**Royal Arcanum** (incorp. 1877). A provident society for white men of sound health, moral character and socially acceptable, from 21 to 55 years of age. There are 29 Councils in New York City, which meet at their respective council-rooms semi-monthly. Provision is made for sick and destitute members by the Councils to which they respectively belong. For further information address Wm. Delamater, Sec'y of Alma Council, 300 Mulberry St.

**Royal Oak Benefit League** (incorp. 1888). Helps its members during life, by sick and disability benefits, and by a sum not exceeding \$1,000 after seven years' membership. Supported by voluntary donations, assessments and fees. Adam Gourley, Supreme Commander, Bible House; J. C. Hurley, S. Sec'y, Bible House; Thomas Armstrong, S. Treas., 32½ East 86th St.

**St. Nicholas Society of the City of New York** (org. 1835, incorp. 1841). Assists indigent or reduced members,

or their widows and children. Frederick J. de Peyster, Pres., 7 East 42d St.; Chas. A. Schermerhorn, Treas., 1273 Broadway; George G. De Witt, Sec'y, 70 East 55th St.

**Silversmiths' Benevolent Society of New York** (incorp. 1880), 62 East Fourth St. Meets the 1st and 3d Tuesdays of each month. George Dauler, Sec'y, Tiffany St., near the Sound.

**Social Relief Benevolent Society** (5th Division). A benefit association. Meets 1st and 3d Tuesdays in each month at 10 Stanton St. William Bruckmann, Pres.; Otto Schaefer, Sec'y; F. A. Muller, Treas., 103 St. Mark's Place.

**Societa Ticinese di Mutuo Soccorso**, 57 West 25th St. A benefit association. U. Nessi, Pres.; Anthony Forni, Sec'y; John Ottini, Treas.

**Society for Aged Men** (org. 1890), 1551 Second Ave. A Hebrew benevolent society for men between 45 and 70 years, debarred by age from other benevolent orders. Has sick benefits, free burial and a private synagogue. M. Dannenberg, Pres., 155 East 85th St.; B. Greenberg, Sec'y, 230 East 86th St.

**Society of the Friendly Sons of St. Patrick** (org. 1784, incorp. 1827). David McClure, Pres.; Henry McCloskey, Sec'y, 100 Broadway; Eugene Kelly, Treas., 45 Exchange Place, to whom apply.

**Sons of the Revolution** (incorp. 1884). To cherish and encourage the patriotic spirit of the men who achieved American Independence; to perpetuate their deeds and principles; to collect and secure for preservation records and other documents relating to the War of the Revolution; to promote social intercourse and the feeling of fellowship among its members, and to form funds to assist the unfortunate. Frederick S. Tallmadge, Pres., 165 Broadway; James M. Montgomery, Sec'y, 23 West 44th St.; Arthur M. Hatch, Treas., 14 Nassau St.

**Southern Beneficial League** (org. 1886), 200 West 22d St. To perpetuate love and patriotism for the land of their birth; to provide for the sick, distressed and indigent

brethren; to bury them when deceased, and for mutual benefits and interests. Thos. C. Jarrott, Pres., 115 West 32d St.; Walter A. Boyd, Sec'y, 159 West 20th St.; G. W. Lattimore, Treas., 211 West 60th St.

**Swedish-Norwegian Aid Society**, 158 Third Ave. Meets 1st and 3d Tuesday evenings of each month. A. P. Johnson, Pres., 149 East 19th St.; C. J. Hedberg, Sec'y; Hakan Johansen, Treas., 1 Chambers St.

**Teachers' Mutual Benefit Association of the City of New York** (org. 1885, incorp. 1887). To provide annuities for disabled teachers and for those whose age renders them unfit for duty in the New York public schools. Meetings are held monthly in the College of the City of New York, 23d St. and Lexington Ave. Supported by annual dues, donations, legacies etc. Jacob T. Boyle, Pres.; Abner A. Holley, Rec. Sec'y; Alanson Palmer, Fin'l Sec'y, Gram. School No. 15; Samuel Ayres, Treas., Gram. School No. 58.

**Teachers' Mutual Life Assurance Association of the City of New York** (org. 1869), Gram. School No. 79, 42 First St. Teachers must have been three years in the employ of the Board of Education. Henry C. Martin, Pres.; Henry C. Litchfield, Fin'l Sec'y, 42 First St.; Josiah H. Zabriskie, Treas.

**Telegraphers' Mutual Benefit Association** (org. 1867, incorp. 1885), 195 Broadway. James Merihew, Pres.; Thos. E. Fleming, Sec'y; G. W. E. Atkins, Treas.

**The Supreme Council Catholic Benevolent Legion** (incorp. 1881). NEW YORK STATE COUNCIL (org. 1883), 280 Broadway. To unite fraternally, for social, benevolent and intellectual improvement, only male Roman Catholics, personally acceptable, of sound bodily health, between the ages of 18 and 55 years at the time of admission; to afford moral and material aid to its members and their dependants by establishing a benefit fund for the relief of its sick, distressed or disabled members and for the families of deceased members. Bernard J. York, Pres.; Victor J. Dowling, Sec'y, 280 Broadway; Edward J. Stapleton, Treas.

**Train Men's Relief Association of the Eastern Di-**

**vision of Manhattan Railway Co.** (org. 1885), 211 East 124th St. To care for the sick and disabled members and families and to give them burial after death. Thos. J. Wright, Pres., 110 East 120th St.; Harvey R. Chalmers, Fin'l Sec'y; Geo. C. Hoffman, Treas., 74 East 119th St.

**Trow Mutual Benefit Association** (org. 1881, incorp. 1886), 201 to 213 East 12th St. For the care of the sick and the burial of deceased members. C. L. Hooper, Pres.; Frank V. Hulse, Sec'y; Alex. Parker, Treas.

**Trunk-Makers' Benevolent and Protective Association**, 352 West 35th St. A benefit association. Hugh Leavy, Pres.; Jacob W. Henry, Sec'y; John H. Weseman, Treas.

**Unione e Fratellanza Italiana**, 64 So. Washington Square. A benefit society. Louis Caradani, Pres; C. Rampone, Sec'y; Antonio Lombardi, Treas.

**United Hands Mutual Benefit Society.** A provident society. Raphael Vandam, Pres.; Asher J. Simmons, Sec'y; Philip B. Benjamin, Treas., 328½ Grand St.

**United States Grand Lodge of the Independent Order of the Sons of Benjamin** (org. 1877, incorp. 1888). A secret benevolent order of Hebrews. Ferdinand Levy, Grand Master, 1107 Lexington Ave.; Adolph Silberstein, G. Sec'y, 141 Second Ave.; Abraham Rosenberg, G. Treas., 215 Second Ave.

**Veteran Firemen's Association**, 131 West 14th St. George W. Anderson, Pres.; Walter L. Clark, Sec'y; James F. Wenman, Treas. Maintains a

PENSION FUND, for aged and disabled members (see Class V., Div. 4).

A STATE FIREMEN'S HOME FOR INDIGENT FIREMEN is about to be erected.

**Volunteer Firemen's Association of the City of New York** (org. 1883, incorp. 1884), Essex Market Building, Grand and Ludlow Sts. Composed of those who are members of the Volunteer Fire Department. Has a mutual aid or funeral relief fund for the benefit of its members; also renders aid to sick or disabled members. Supported by



fees of members and assessments. Richard Cullen, Pres.; Francis H. Coyle, Fin'l Sec'y; John H. Waydell, Treas.

**Workingmen's Club of the Church of the Holy Communion** (org. 1873, incorp. 1889), 49 West 20th St. Under the auspices of the Church of the Holy Communion. For mutual benefit of its members and their families. Has sick and burial benefits, library, coal at wholesale prices and entertainments. Any well-recommended workingman is eligible. Office hours, daily, except Sundays, from 10 to 12 m., 5 to 6 p.m., and Saturdays 7:30 to 8 p.m. Supported by dues, assessments etc. Last year's receipts and expenditures, about \$1,837; deposited funds, \$1,352. Rev. Henry Mottet, Pres.; Daniel R. Woollett, Fin'l Sec'y, 166 Eighth Ave.; W. C. Burkinshaw, Treas., 143 Chambers St.; Walter L. Carr, M.D., Physician.

**Young Men's East Side Benevolent Association** (org. 1881, incorp. 1883), 326 East 21st St. James F. Pegnam, Pres.; Jacob Ullmer, Fin'l Sec'y, 443 East 16th St.; J. W. Gallin, Treas.

## FUNERALS.

In the case of burial by the city, application must be made to the Superintendent of Out-Door Poor, N. W. cor. 11th St. and Third Ave. A wagon is sent containing a coffin of the plainest sort (a coffin-shaped box, made of the cheapest material, unpainted and unlined), into which the body is placed and taken to the pier foot of East 26th St., whence it is conveyed to Hart's Island and buried decently in the City Cemetery, in a numbered grave, with others. No provision is made for conveyance of friends, nor is any allowance made toward a better coffin or hearse, in cases where those provided by the city are not used.

The purchase of a grave for an adult will cost as follows:

|                                  |         |
|----------------------------------|---------|
| Calvary Cemetery . . . . .       | \$23 00 |
| Cypress Hills Cemetery . . . . . | 9 00    |
| Evergreens " . . . . .           | 12 00   |
| Greenwood " . . . . .            | 25 00   |
| Linden Hill " . . . . .          | 9 00    |
| Lutheran " . . . . .             | 10 00   |
| Maple Grove " . . . . .          | 12 00   |
| Mount Olivet " . . . . .         | 15 00   |
| *St. Michael's " . . . . .       | 12 00   |
| Weehawken " . . . . .            | 13 60   |

For children under 4 years, about half price is charged.† The grave is prepared deep enough to hold three bodies, and the cost of the first opening is included in the purchase. The charge for subsequent opening is, at Evergreens and Linden Hill, \$4; at Maple Grove, Weehawken, Mount Olivet and Greenwood, \$5; at Calvary, \$7; at St. Michael's, \$5 and \$4; at Cypress Hills, \$3 and \$4.

The following prices, at which a respectable funeral can be supplied, have been given to us by responsible undertakers in various parts of the city, and no higher rates need be paid :

|                    | For an Adult.                                          | For a Child.                                           |
|--------------------|--------------------------------------------------------|--------------------------------------------------------|
| Coffin . . . . .   | \$7 to \$10 . . . . .                                  | \$2 to \$5                                             |
| Carriage . . . . . | 5 to 7 . . . . .                                       | 5 to 7                                                 |
| Hearse . . . . .   | 6 to 10 . . . . .                                      |                                                        |
| Grave . . . . .    | 9 to 25 . . . . .                                      | 4 to 6                                                 |
|                    | <hr style="width: 50%; margin: 0 auto;"/> \$27 to \$52 | <hr style="width: 50%; margin: 0 auto;"/> \$11 to \$18 |

\* Requires Prot. Epis. burial service, and any other may be added.

† Usually not over 4 ft. 6 in., outside measure.

# LIST OF CHURCHES

AND

## RELIGIOUS CONGREGATIONS

OF THE CITY OF NEW YORK.

---

In the following pages is given, as far as practicable from such responses as have been received in reply to our appeal for information, a brief account of the charitable and benevolent societies connected with each Church or Congregation, organized for relieving or elevating in any way the poor and needy of this city.

In addition to these, it should be remembered that each Roman Catholic Church has its Conference of St. Vincent de Paul, and that the Hebrew Synagogues administer relief through the United Hebrew Charities. Also that nearly every Church and Congregation has its Communion Alms, Deacons' Fund, or other provision for the temporary and often the permanent relief of the needy who have any claim upon it. Information concerning these provisions may always be had of the Pastors or officers of the Church.

The objects of the following Societies, one or more of which have branches in most of the leading churches, will be found stated in full under their several Classes and Divisions: viz., Brotherhood of St. Andrew, Epworth League, United Society of Christian Endeavor, see Class X., Div. 9; Girls' Friendly Society, see Class X., Div. 5; International Order of King's Daughters and Sons, see Class IX., Div. 3.

**NOTE.**—The numbers prefixed to the Churches are those of the Districts of the Charity Organization Society in which they are located. Where no number is given it indicates that the Church is above the Harlem River, where the Society at present has no Districts. A map giving the boundaries of these Districts will be found in the preface of this volume.

## BAPTIST.

District.

- 4. Abyssinian** (Colored), 166 Waverly Place. Rev. Robt. D. Wynn, 263 West 16th St.  
**Alexander Ave., or North New York**, Alexander Ave., cor. of East 141st St. Rev. R. Marshall Harrison, D.D., 721 East 141st St.
- 6. Amity**, 310 West 54th St. Rev. Leighton Williams, 27 Grove St.  
 INDUSTRIAL SCHOOL; for girls, Saturday, 2 to 4 P.M.  
 MEDICAL DISPENSARY at the Chapel, open Mondays, Wednesdays and Fridays, 2 to 4 P.M.  
 SOCIETY OF CHRISTIAN ENDEAVOR.  
 YOUNG MEN'S ASSOCIATION, Friday night.
- 6. Antioch** (Colored), rear of Grand Opera House, 23d St. and Eighth Ave. Rev. Granville Hunt, 228 West 41st St.  
**Ascension**, 527 East 160th St., near Morris Ave. Rev. J. Ferris Patton, at the church.  
 SOCIETY OF CHRISTIAN ENDEAVOR.
- 6. Calvary**, 57th St., East of Seventh Ave. Rev. Robert S. MacArthur, D.D., 358 West 57th St.
- 10. Carmel**, East 121st St. and Third Ave. Rev. John E. Raymond, 104 East 123d St.  
 SOCIETY OF CHRISTIAN ENDEAVOR.
- 6. Central**, 220 West 42d St. Rev. Walter M. Walker, 200 West 45th St.  
 "GOLDEN LINKS"; a Circle of King's Daughters for charitable work.  
 LADIES' AID SOCIETY; provides money, food and clothing to the needy.  
 LADIES' HOME AND FOREIGN MISSION SOCIETIES.  
 MISSION BAND; teaches children to sew etc.  
 YOUNG PEOPLE'S ASSOCIATION; conducts Friday evening service.

District.

- 9. Central Park, 235 East 83d St.** Rev. Chas. C. Norton,  
D.D., 209 East 82d St.

LADIES' AID SOCIETY.

WOMAN'S MISSIONARY CIRCLE.

- 2. Chapel of Hope Church, 79 Varick St.**

- 6. Chinese Mission Sunday-School of Twenty-third St. Church.** Mrs. Mary E. Vanderpoel, Supt., 36 East 21st St.; and Ing Sam Lee, Missionary, cor. Fourth Ave. and 29th St.

- 9. Church of the Epiphany, 64th St. and Madison Ave.**  
Pastor, Rev. Donald D. MacLaurin, 55 East 64th St.

DORCAS SOCIETY; meets from November to May. Clothes poor women well-known to the church, and sends clothing to destitute missionaries out West.

LADIES' BENEVOLENT SOCIETY; every Monday, 10 to 12 m., at the chapel. Assists poor families in the church and carries on the Epiphany Baptist Mission (which see below).

SOCIETY OF CHRISTIAN ENDEAVOR.

- 10. Church of the Redeemer, West 131st St., near Seventh Ave.** Rev. W. Warren Giles, 168 West 126th St.

SOCIETY OF CHRISTIAN ENDEAVOR.

- 5. Colgate Chapel of Tabernacle Church, 332 East 20th St.** Rev. E. H. Sherwin, 164 Second Ave.

- 3. East, 323 Madison St.** Rev. John T. Craig, cor. Gouverneur and Madison Sts.

- 6. Ebenezer, 154 West 36th St.**

- 3. Emmanuel, 47 Suffolk St., near Grand.** Rev. Samuel Alman, 227 Division Ave., Brooklyn, E. D.

DEACONS' COMMITTEE; aids poor members of the church.

LADIES' AID SOCIETY; works among the children of the Sunday-school and for poor of the congregation, and has a SEWING-SCHOOL.

## District.

- 9. Epiphany Church Mission**, First Ave. and 63d St.  
Miss M. M. Hutchins, Missionary in charge.
- 6. Fifth Avenue**, 6 West 46th St. Rev. William H. P. Faunce, 2 West 46th St.  
LADIES' SOCIETY; embracing 3 distinct Departments. The BENEVOLENT, for ministering to the poor of the congregation; the HOME MISSION, for aiding missions in the South and West; and the FOREIGN MISSION, for work in other lands.  
WILLING CIRCLE OF KING'S DAUGHTERS; for special charitable work.  
YOUNG PEOPLE'S ASSOCIATION; for religious and philanthropic work.
- 7. First**, 81st St., bet. West End Ave. and Boulevard (formerly at East 39th St., cor. Park Ave.). Rev. Isaac M. Haldeman, West End Ave. and 78th St.
- 6. First Free Church**, 235 West 25th St. Rev. Waldo Messaros, 247 West 25th St.
- 5. First German**, 336 East 14th St. Rev. Geo. A. Schulte, 334 East 14th St.  
LADIES' BENEVOLENT SOCIETY; assists the sick and needy.  
YOUNG LADIES' DORCAS SOCIETY; provides clothing for destitute children of Sunday-school.
- 10. First German of Harlem**, 220 East 118th St. Rev. Charles A. Daniel, 222 East 118th St.  
KING'S DAUGHTERS, CIRCLE OF; for charitable work.  
MISSION BAND; for girls and boys.  
SEWING-SCHOOLS for girls, and POOR FUND for the needy.  
WOMEN'S MISSIONARY SOCIETY; for home and foreign work.  
YOUNG PEOPLE'S SOCIETY OF CHRISTIAN ENDEAVOR.
- 5. First Swedish**, 332 East 20th St. Rev. Andrew P. Ekman, 214 East 25th St.

District.

**5. Geraldine Chapel of Tabernacle Church, 644 Sixth St.** Rev. Daniel C. Potter, D.D., 162 Second Ave.

**9. Grace, 111 East 92d St.** Rev. Theodore A. K. Gessler, D.D., 63 East 104th St.

LADIES' AID SOCIETY.

SOCIETY OF CHRISTIAN ENDEAVOR.

**8. Hope, late LAIGHT ST., 222 West 104th St.** Rev. Richard Hartley, 202 West 103d St.

BRANCH CHURCH, 79 Varick St.

**9. Lexington Avenue, East 111th St. and Lexington Ave.** Rev. John L. Campbell, 1852 Madison Ave.

DEACON CRAFT'S MISSIONARY SOCIETY; assists weak churches in the South and sustains a colored student in a Southern college.

KING'S DAUGHTERS, CIRCLE OF; help the poor and hold devotional meetings with the sick.

LADIES' AID SOCIETY; assists the poor locally and elsewhere.

LADIES' HOME AND FOREIGN MISSION CIRCLES, which give money, clothing, books etc. to needy home mission fields and money for foreign fields.

MISSION BAND of young people to assist colored Southern missions.

PASTOR'S AID SOCIETY; sustains a deaconess to visit the needy and afflicted.

SOCIETY OF CHRISTIAN ENDEAVOR, which has a branch for relieving the needy and sick.

**2. Macdougall St., 22 Macdougall St.** Rev. , 22 Vandam St.

DUNBAR SEWING SOCIETY; provides clothing and sometimes food for poor members of the congregation and neighborhood.

FEMALE MISSIONARY, who distributes money, coal, food and clothing to the children of the Sabbath-school.

MISSIONARY, sustained by the Baptist City Mission of

## District.

New York, who visits from house to house and gives occasional money relief.

YOUNG PEOPLE'S SOCIETY OF CHRISTIAN ENDEAVOR; assists in the benevolent work of the church and Sunday-school.

7. **Madison Ave.,** Madison Ave. and 31st St. Rev. Henry M. Sanders, D.D., 433 Fifth Ave.

MISSIONARY CIRCLE.

MISSION SCHOOL, 207 East 37th St. Sewing class.

SEWING CIRCLE; for providing garments for the poor and needy women and children.

YOUNG PEOPLE'S ASSOCIATION.

1. **Mariners' Temple and Chatham Square Mission,** or 1st Mariners' Baptist Church, 1 Henry St., cor. Oliver. Mission Chapel of the Baptist City Mission (which see, Class X., Div. 9). Rev. J. F. Avery, 1 Henry St.

BAND OF HOPE; for children, Monday, at 6:30 P.M.

CHILDREN'S INDUSTRIAL SEWING-SCHOOL; Friday P.M.

FLOWER MISSION in the tenement houses and neighborhood.

FREE READING-ROOM; for sailors and others (see Class X., Div. 2). Supplies books and papers to ships; also to the cab-stands and car-drivers, and the lodging-houses round Chatham Square.

GENERAL MISSION WORK and Relief.

GOSPEL TEMPERANCE and PRAYER MEETINGS; Monday, Wednesday and Friday, at 8 P.M.

OUT-DOOR PRAISE MEETINGS; led from Temple steps, Sunday, 7:30 P.M., weather permitting.

PENNY PROVIDENT FUND.

SPECIAL MEETINGS AND SERVICES for the Jews, in their own language, Saturdays, at 3 P.M.

2. **Memorial,** Washington Square South, cor. Thompson St. Rev. Edward Judson, D.D., 106 West 79th St.



District.

**DRESS-MAKING ROOMS**; for girls and women, who are taught the art and afterwards given employment.

**FLOWER MISSION, FREE ICE-WATER FOUNTAIN and FRESH-AIR WORK** during summer months.

**INDUSTRIAL SCHOOL FOR GIRLS**; every Saturday from 10 to 12 A.M.

**KINDERGARTEN AND PRIMARY SCHOOL**; open week days, except Saturday, from 9 to 12 A.M. and 1 to 2 P.M.; for children from 3 to 9 years old.

**LADIES' AID SOCIETY.**

**MEMORIAL YOUNG MEN'S CLUB AND GYMNASIUM** (which see, Class X., Div. 5).

**PENNY PROVIDENT FUND.**

**WOMAN'S MISSIONARY MEETING.**

**10. Mt. Morris, Fifth Ave., near 126th St. Rev. Wm. C. Biting, 27 East 127th St.**

**ALMS FUND COMMITTEE**; relieves the poor of the congregation.

**BAND OF EARNEST WORKERS**; makes clothing and collects gifts for the Hospitals.

**EMPLOYMENT COMMITTEE.**

**KING'S DAUGHTERS, CIRCLES OF**; who help schools for the colored people of the South; also visit and minister to inmates of various Homes. **PALM STREWERS' CIRCLE** provides entertainments and clothing for destitute schools, and supports 3 women students at work. **WHATSOEVER CIRCLE** visits the needy, gives relief to working-women and helps sustain a Day Nursery.

**LADIES' CHURCH AID SOCIETY**; makes garments for and cares for the needy.

**PARISH VISITOR**; assists the Pastor in church benevolent work.

**SOCIETY OF CHRISTIAN ENDEAVOR**; which works among sailors and car-drivers on Sunday mornings and conducts Fresh-Air work in summer.

**SUNDAY-SCHOOL** relief work.

**WOMAN'S MISSION SOCIETY**; for home and foreign work,

## District.

- 6. Mt. Olivet (Colored)**, 161 West 53d St. Rev. Daniel W. Wisner, 31 Storm Ave., Jersey City, N. J.
- 5. New York Seventh Day**, 52 East 23d St. Rev. J. G. Burdick, 245 West Fourth St.  
 KING'S DAUGHTERS, CIRCLE OF; for general charitable work.  
 WOMAN'S AUXILIARY MISSIONARY SOCIETY; for home and foreign mission work.
- 4. North**, 232 West 11th St. Rev. John J. Brouner, 256 West 12th St.  
 LADIES' AID SOCIETY.  
 SOCIETY OF CHRISTIAN ENDEAVOR.  
 YOUNG PEOPLE'S ASSOCIATION.  
**North New York Church** (see ALEXANDER AVE.).
- 6. People's**, 365 West 48th St., near Ninth Ave. Rev. Geo. Wyman Clowe, White Plains, N. Y.  
 POOR FUND; for benefit of members of congregation.  
**Pilgrim**, Boston Road, near Vyse St.
- 8. Riverside**, West 92d St., cor. Amsterdam (Tenth) Ave
- 7. Second German**, 401 West 43d St. Rev. Walter Rauschenbusch, Minister, 407 West 43d St.  
 CHARITABLE AID is given through the Pastor.
- 10. Shiloh (Colored)**, 192 East 121st St. Rev. John W. Hill, 2389 First Ave.
- 4. Sixteenth St.**, 257 West 16th St. Rev. 353 West 14th St.  
 KING'S DAUGHTERS, CIRCLE OF.  
 LADIES' AID SOCIETY and LADIES' EDUCATIONAL SOCIETY.  
 LADIES' FOREIGN AND HOME MISSION SOCIETY.  
 POOR FUND; dispensed by Pastor and Deacons.  
 YOUNG PEOPLE'S SOCIETY OF CHRISTIAN ENDEAVOR.

District.

8. **Sixty-seventh St.** (German), 223 West 67th St. Rev. William Roeber, 553 West 55th St.

5. **Tabernacle**, 166 Second Ave. Rev. Daniel C. Potter, D.D., 162 Second Ave.

COLGATE CHAPEL, 332 East 20th St. (which see).

GERALDINE CHAPEL, 644 Sixth St. (which see).

**Third German**, 1127 Fulton Ave., near East 166th St. Rev. Reinhard Hoefflin, 1343 Fulton Ave.

SOCIETY OF CHRISTIAN ENDEAVOR.

WOMEN'S MISSIONARY SOCIETY; for the poor of the church and Sunday-school.

6. **Thirty-third St.**, see WEST THIRTY-THIRD ST.

**Tremont**, 1815 Washington Ave. and 175th St. Rev. A. Frank Perry, Anthony Ave. and Berry St. Station "T."

SOCIETY OF CHRISTIAN ENDEAVOR.

9. **Trinity**, 141 East 55th St. Rev. Henry B. Hudson, 672 Lexington Ave.

CHINESE MISSION AND YOUNG MEN'S ASSOCIATION. Meets Sunday at church. Mrs. A. M. Carto, Supt., 160 East 55th St.

LADIES' AID SOCIETY; for needy poor.

LADIES' MISSIONARY SOCIETY (Home and Foreign).

SOCIETY OF CHRISTIAN ENDEAVOR.

YOUNG PEOPLE'S ASSOCIATION.

7. **Twenty-third St.**, N. W. corner Lexington Ave. and East 23d St. Sabbath services in Association Hall, Fourth Ave. and 23d St. Rev. Thomas Dixon, Jr., 61 West 94th St.

CHINESE MISSION; Ing Sam Lee, missionary, cor. Fourth Ave. and 29th St. Visits among his countrymen and teaches a Chinese Bible class in the Chinese Home.

HELPING HAND CIRCLE of King's Daughters; conducts a SEWING SCHOOL for children, and contributes books, papers, clothing, groceries etc. to the poor of the city.

## District.

LADIES' AID AND HOME MISSIONARY SOCIETY; aids personally and financially the general work of its own church, and sends clothing, books, funds etc. to needy missionaries in the West, and maintains a girls' school in China, and assists the McAll Mission in France.

YOUNG PEOPLE'S SOCIETY OF CHRISTIAN ENDEAVOR; for special work among the young.

5. **Welsh**, 138 East 27th St. Rev. John Evans, 300 Quincy St., Brooklyn.

6. **West Thirty-third Street**, 327 West 33d St. Rev. E. S. Holloway, 358 West 32d St.

SOCIETY OF CHRISTIAN ENDEAVOR.

6. **Zion**, 106 West 32d St. Rev. George H. Baswell, at the church.

## CONGREGATIONAL.

6. **Bethany**, Tenth Ave., near 35th St. Rev. Spencer H. Bray, 453 West 43d St.

BETHANY CEMETERY ASSOCIATION; mutual aid for funeral expenses.

HELPING HAND; provides employment and aid for women.

SEWING-SCHOOL; affords instruction in sewing and household duties to children.

SOCIETY OF CHRISTIAN ENDEAVOR.

6. **Broadway Tabernacle**, Sixth Ave. and 34th St. Rev. Wm. M. Taylor, D.D., 5 West 35th St.

CHARITY FUND; for general relief to the needy of the church.

HELPING HAND; for general benevolent work.

2. **Camp Memorial**, 126 Elizabeth St. Rev. Alexander Sutherland McLeod.

6. **Central**, 309 West 57th St. Rev. Wm. Lloyd, 253 West 71st St.

District.

- Church of Christ, Gray, cor. Topping St., Mt. Hope.**  
Rev. Ellsworth Bonfils.
- 6. Church of the Incarnation, 108 West 32d St. Rev.**  
Wm. A. Merrill, 769 Herkimer St., Brooklyn.
- HANDEL SOCIETY**; meets Tuesdays, 8 P.M.; not only a Musical and Literary society, but relieves the sick and needy, gathers in strangers and helps them to join their various churches. For work chiefly among the colored people.
- The church proposes to organize a **DORCAS SOCIETY, EMPLOYMENT AGENCY, Circle of KING'S DAUGHTERS, SEWING SCHOOL and TEMPERANCE SOCIETY** very shortly.
- First Church, Morrisania, 1053 Washington Ave., bet. 165th and 166th Sts. Rev. Richard G. Woodbridge, 909 Cauldwell Ave.**
- SOCIETY OF CHRISTIAN ENDEAVOR.**
- North, 143d St., near Willis Ave. Rev. Wm. T. McElveen.**
- 10. Pilgrim Church of New York, Madison Ave. and 121st St. Rev. Samuel H. Virgin, D.D., 16 East 125th St.**
- AMERICAN BRANCH No. 6, INTERNATIONAL TELEGRAPH CHRISTIAN ASSOCIATION.**
- CHINESE CLASS**; gives instruction, advice etc., Sundays, 2:30 P.M.
- INDUSTRIAL SCHOOL**; meets every Saturday to teach sewing, cutting, cooking, millinery, seating chairs etc. to girls or boys.
- KING'S SONS AND DAUGHTERS**, several Circles of, with special work for each.
- LADIES' SOCIETY FOR CHRISTIAN WORK.**
- LOAN FUND**; loans money to needy on good security without interest.
- PILGRIM HELPING HAND**; gives work to poor women, with payment in goods.

## District.

POOR FUND; for needy members of the congregation and Sunday-school.

SOCIETY OF CHRISTIAN ENDEAVOR; Missionary Committee visits and aids the needy.

SPANISH CLASS; gives instruction in Scriptures etc., Sundays, 3:30 P.M.

YOUNG LADIES' SOCIETY; aids worthy families and seeks to bring employers and employees together.

5. **Smyrna** (Welsh), 206 East 11th St. Rev. E. D. Evans, 27 Charles St.

**Trinity, Tremont**, Washington Ave. and 176th St. Rev. James M. Whiton, PH.D., 758 East 175th St.

LADIES' MISSIONARY SOCIETY.

LADIES' SOCIETY.

SOCIETY OF CHRISTIAN ENDEAVOR.

## DISCIPLES OF CHRIST.

6. **Church of Disciples of Christ**, 323 West 56th St. Rev. B. B. Tyler, 225 Central Park West.

SOCIETY OF CHRISTIAN ENDEAVOR.

10. **Lenox Ave. Union**, Lenox Ave. and 127th St. Rev. Jas. Millard Philputt, 252 West 127th St.

SOCIETY OF CHRISTIAN ENDEAVOR.

**Second**, East 169th St. and Franklin Ave. Rev. S. T. Willis, 1391 Washington Ave.

SOCIETY OF CHRISTIAN ENDEAVOR.

## EVANGELICAL.

9. **Dingeldein Memorial** (German), 429 East 77th St. Rev. Jacob Keller, 401 East 77th St. Is the Mission of Second Church of the Evangelical Association.

6. **First Church of the Evangelical Association**, 214 West 35th St. Rev. Paul Beck, 495 Eighth Ave.

District.

- 9. First German Evangelical Church Society** (Augsburg Confession), Third Ave., cor. of East 106th St. Rev. Carl F. Fritsch, 181 East 111th St.
- 6. Second Church of the Evangelical Association**, 342 West 53d St. Rev. J. G. Scharf, 864 Eighth Ave.  
DINGELDEEN MEMORIAL (which see, page 312).
- 7. Swedish Evangelical Bethesda in New York**, 240 East 45th St. Rev. Karl Erixon, 321 East 119th St.  
BIBLE CLASS, in English language.  
LADIES' AID SOCIETY; to help the needy of congregation and support a Missionary in China.  
LADY MISSIONARY.  
YOUNG LADIES' DORCAS SOCIETY; to supply a children's home in Nebraska.  
YOUNG PEOPLE'S SPECIAL MEETING.
- 10. Swedish Evangelical Bethesda**, 302 East 119th St. Rev. Karl Erixon, 321 East 119th St.  
SEWING SOCIETY.

FRIENDS.

- 5. East Fifteenth**, 5 East 15th St., cor. Rutherford Place. Samuel B. Haines, 52 East 78th St., and Elias H. Underhill, 235 East 27th St., Ministers in charge.  
FRIENDS' EMPLOYMENT SOCIETY; meets Friday from 1 to 3 P.M. during winter months (which see, Class II., Div. 1).  
FRIENDS' MISSION SCHOOL.  
FRIENDS' TEMPERANCE UNION.  
PHILANTHROPIC LABOR COMMITTEE of the Yearly Meeting, embracing PRISON REFORM, EDUCATION OF THE COLORED PEOPLE OF THE SOUTH, PEACE AND ARBITRATION, INDIAN AFFAIRS and TOBACCO.  
YOUNG FRIENDS' AID ASSOCIATION (which see, Class II., Div. 2).
- 5. Twentieth Street** (Orthodox), 144 East 20th St.  
TABER MISSION, 305 East 41st St.

## HEBREW.

## District.

7. **Adaareth El**, 135 East 39th St. - Rev. Isidor Cohen,  
209 East 29th St.

1. **Adas Israel Wilkowitzker**, 49 East Broadway.  
Pres., Abraham Liberman, 4 Forsyth St.

7. **Adath Israel**, 350 East 57th St. Rev. Dr. Moses  
Maisner, 239 East 60th St.

7. **Ahawath Chesed**, Lexington Ave. and 55th St. Rev.  
Dr. Alex. Kohut, 39 Beekman Place, cor. East 51st St.

AHAWATH CHESED SISTERHOOD OF PERSONAL SERVICE,  
71 East Third St. Maintains a DAY NURSERY and  
FREE KINDERGARTEN for children from 3 to 6 years  
of age; also a SEWING SCHOOL for girls from 8 to 15  
years of age, and an EMPLOYMENT BUREAU for women  
(see Class II., Div. 2).

SABBATH-SCHOOL CHARITY BOX; for gifts to different in-  
stitutions.

SOCIETY OF BENEVOLENT WOMEN; takes care of and  
provides necessary comforts for sick, indigent mem-  
bers, and pays their funeral expenses.

TEMPLE CHARITY FUND; dispensed at the discretion of  
the Board of Trustees.

YOUNG MEN'S HEBREW ASSOCIATION READING-ROOM  
AND LIBRARY (see Class X., Div. 5). Has an Emer-  
gency Fund for members.

3. **Anshe Sfard**, 99 Attorney St. Rev. Naftali Reiter, 99  
Attorney St.

9. **Atereth Israel**, 323 East 82d St. Rev. Adolph Cal-  
man, 106 Lexington Ave.

9. **Beth-El**, Fifth Ave. and 76th St. Rev. Dr. Kaufman  
Kohler, 115 East 71st St.

BETH-EL SOCIETY OF PERSONAL SERVICE, 355 East 62d  
St. (see Class II., Div. 2).

3. **Beth Hamedrash Hagodol**, 54 Norfolk St.

3. **Beth Hamedrash Mickrokodish**, 70 Hester St.



District.

1. **Beth Hamedrash Shaarei Torah**, 24 Chrystie St. Raphael Horwich, Pres., 44 Pike St.
9. **Beth Israel Bikur Cholim**, 72d St. and Lexington Ave. Rev. Dr. Herman Lustig, 252 E. 78th St.
9. **Beth Israel Emanuel**, 214 East 108th St. Rev. Morritz Tintner, 217 East 108th St.
9. **Beth Teflia**, 176 East 106th St. Rev. Jacob Kopelowitz.

1. **B'nai Ames Mariampoler**, 44 East Broadway. J. W. Smith, Leader, 66 East Broadway.

5. **B'nai Israel**, 289 East Fourth St. Rev. Isaac C. Noot, 323 East Tenth St.

9. **B'nai Jeshurun**, Madison Ave. and 65th St. Rev. Henry S. Jacobs, D.D., 144 East 65th St.

**B'NAI JESHURUN BENEVOLENT and FREE BURIAL SOCIETIES.**

RELIEF FUND; for cases of great necessity, irrespective of creed or color. Also assists the UNITED HEBREW CHARITIES (which see, Class II., Div. 2).

5. **B'nai Peyser**, 316 East Fourth St. Max Peyser, Pres., 96 Sheriff St.

10. **B'nai Sholom**, East 121st St. and Second Ave. Rev. Leopold Levkowitz, 223 East 120th St.

5. **B'nee Sholom**, 630 Fifth St. Rev. Daniel Lowenthal, 738 Fifth St.

1. **Chaari Zedek**, 83 Henry St. Rev. L. Zinsler, D.D., 224 Henry St.

UNITED SISTERS OF CONGREGATION CHAARI ZEDEK (1890) have charge of the relief department; provide food, clothing and necessaries to the poor of the vicinity, and assist in giving religious instruction.

FREE HEBREW DAILY SCHOOL; for children of members.

YOUNG FOLKS OF THE CONGREGATION; meet for spiritual enlightenment.

District.

- 3. Chebra Kadusha B'nay Rappaport**, 66 Essex St.
- 9. Chevra Anshe Chesed**, 160 East 86th St.
- 5. Chevra Kadisha Talmud Thora**, 622 East Fifth St.  
Rev. Julius Levy, 336 East Fourth St.
- 4. Darech Amuno**, 7 Seventh Ave. Rev. F. Light, 515 Canal St.  
DARECH AMUNO FREE BURIAL SOCIETY (see Class III, Div. 5).
- 6. Emuno Israel**, 648 Eighth Ave. Rev. A. Guranowsky, 240 West 33d St.
- 9. Gates of Hope**, 113 East 86th St. Adolph Sinsheimer, Pres., 115 East 86th St.  
LADIES' BENEVOLENT SOCIETY.
- 1. Kahal Adath Jeshurun**, 14 Eldridge St. D. Cohn, Pres., 27 East Broadway.
- 9. Kehilath Jeshurun**, 127 East 82d St.
- 1. Mate Levi**, 49 East Broadway. Isaac Indursky, Pres., 141 Madison St.
- 3. Meshkan Israel Anshie Suvalk**, 56 Chrystie St. Louis Goodman, Pres., 221 Henry St.
- 10. Moses Montefiore**, 160 East 112th St. Rev. Moses Guedalia, 122 East 114th St.
- 9. Mt. Sinai**, 151 East 72d St.
- 10. Mt. Zion**, 67 East 113th St. Rev. Jacob Mandel, 62 East 109th St.
- 3. Ohab Zedek**, 172 Norfolk St. Rev. Dr. Philip Klein, 118 Rivington St.
- 1. Ohavay Sholom**, 31 East Broadway. Morris Alexander, Pres., 97 East Broadway.
- 7. Orach Chaim**, 894 First Ave. Rev. Abraham Neumark, 421 East 52d St.
- 3. Pol Zedek**, 54 Pitt St.

District.

3. **Rodoph Scholom**, East 63d St. and Lexington Ave.  
Rev. Dr. Aaron Wise, 324 East 30th St.  
RODOPH SCHOLOM SISTERHOOD; has charge of the relief department of the congregation (see Class II., Div. 2).
7. **Shaarai Berocho**, 240 East 45th St. Rev. Gabriel Hirsch, 447 East 58th St.
6. **Shaaray Tefilla**, 127 West 44th St. Rev. Dr. F. de Sola Mendes, 163 West 73d St.  
LADIES' BENEVOLENT SOCIETY; distributes alms, coal, passover bread etc. among deserving poor.  
MUTUAL BENEFIT AND BURIAL SOCIETY; furnishes burial and funeral requisites to members.  
SHAARAY TEFILLA ASSOCIATION OF YOUNG FOLKS; gives entertainments for mutual improvement and benefit of the poor.  
SHAARAY TEFILLA SISTERHOOD; works in four directions: 1, Care of the sick and needy poor (acts as agent for the United Hebrew Charities [which see, Class II., Div. 2] on the West Side of the city above 42d St.). 2, Care of the very young; maintains a FREE KINDERGARTEN daily from 9 to 12 at the synagogue. 3, Affords religious instruction to children residing on the West Side uptown; and 4, Teaches a sewing class for girls daily from 3 to 5 P.M. at the synagogue.
5. **Shaare Hashamoin**, 216 East 15th St., near Second Ave. Rev. Raphael Benjamin, M.A., 178 East 70th St.  
LADIES' SEWING SOCIETY; meets every Thursday, 2 P.M.  
YOUNG MEN'S ASSOCIATION; meets Tuesdays at 8 P.M.
5. **Shearith Israel**, 98 Avenue C. Rev. Abraham Wormser, 329 East Fourth St.
4. **Shearith Israel** (Spanish and Portuguese Congregation K. K. S. I.), 5 West 19th St. Rev. Dr. H. Pereira Mendes, 6 West Ninth St.  
HEBRA HESED VEEMETH; burial society.  
HEBREW RELIEF SOCIETY; a constituent of the United

## District.

Hebrew Charities (which see, Class II., Div. 2). Distributes money to the poor.

LADIES' AID SOCIETY; for distributing clothing to deserving poor. Has a Relief Department for distributing groceries etc. to the sick, and a KINDERGARTEN.

POLONIES TALMUD TORAH HEBREW, RELIGION AND SCRIPTURE SCHOOL; under synagogue Trustees.

ENVELOPE SOCIETY; for religious and sewing schools among the poor in the down-town district.

1. **Sons of Israel**, 15 Pike St.

3. **Talmud Tora**, 38 Hester St. Rev. Hyman Brodsky, 191 Madison St.

6. **Temple Emanu-El**, Fifth Ave. and 43d St. Rev. Dr. Gustav Gottheil, 681 Madison Ave.; and Dr. Joseph Silverman, 112 East 55th St.

EMANU-EL SISTERHOOD OF PERSONAL SERVICE, 159 East 74th St.; relieves the sick and needy; holds Mothers' Meetings; gives religious, industrial and secular instruction and maintains a KINDERGARTEN AND DAY NURSERY. 150 members, who meet monthly to report on sections of work and discuss the best methods of work (see Class II., Div. 2). Also has two WORKING GIRLS' CLUBS. CLASSES FOR RELIGIOUS INSTRUCTION, daily, except Wednesday and Friday.

10. **Temple Israel of Harlem**, 125th St. and Fifth Ave. Rev. Maurice H. Harris, A.M., 10 East 130th St.

TEMPLE ISRAEL RELIGIOUS SCHOOL.

TEMPLE ISRAEL SISTERHOOD; to relieve the needs of the poor, sick and outcast in its vicinity (see Class II., Div. 2).

TEMPLE ISRAEL UNION; for social and intellectual culture of the young people.

3. **Thifereth Israel Merupin**, 10 Norfolk St. David Rosenthal, Pres., 130 East Broadway.

3. **Tiffereth Israel**, 128 Allen St. Louis Greenblatt, Pres., 66 Hester St.

District.

9. **Ziehlron Ephraim**, 163 East 87th St., near Lexington Ave. Rev. Dr. Bernard Drachman, 329 East 51st St.

LUTHERAN.

10. **Carmansville Mission of St. Paul's German Evangelical Church**, N. E. cor. Amsterdam Ave. and 156th St.

5. **Evangelical Church of Christ**, 406 E. 19th St. Rev. G. U. Wenner, D.D., 123 East 24th St.

DEACONS of the church distribute alms to needy families of the congregation.

WOMAN'S SOCIETY; gives monthly assistance to needy members.

10. **Evangelical Church of the Epiphany**, 72 East 128th St. Rev. Ferdinand F. Buermeyer, 13 East 127th St.

LADIES' SOCIETY; for church and charitable work.

4. **Evangelical Church of the Holy Trinity**, 47 West 21st St. Rev. G. F. Krotel, D.D., 49 West 21st St.

INDUSTRIAL SCHOOL; for girls, Saturdays, 10 to 12 m.

LADIES' AID SOCIETY; for the relief of poor and sick applicants.

YOUNG LADIES' SOCIETY; work for Wartburg Orphanage and home and foreign missions.

1. **German Emigrant House Chapel**, 26 State St. Rev. Wm. Berkemeier, Missionary, at the chapel.

8. **Grace Evangelical (German)**, 123 West 71st St. Rev. John A. W. Haas, 59 West 119th St.

LADIES' AID SOCIETY; assists poor Germans, preferably of their own church.

5. **Gustavus Adolphus Swedish Evangelical**, 151 East 22d St. Rev. C. E. Lindberg, 361 Third Ave.

9. **Immanuel**, 215 East 83d St. Rev. C. J. Rentz, 423 East 84th St.

## District.

- WOMAN'S SOCIETY; cares for the needy of the church.  
 YOUNG LADIES' SOCIETY; works for the orphanage.
9. **Immanuel German Evangelical**, cor. 88th St. and  
 Lexington Ave. Rev. Louis Halfmann, 181 East 79th  
 St.
9. **St. James' Evangelical**, 900 Madison Ave. Rev. Ju-  
 nius B. Remensnyder, D.D., at the church.
4. **St. John's**, 81 Christopher St.  
 LADIES' SOCIETY; visits and aids the poor of the congre-  
 gation, and others as it has opportunity; meets 1st  
 Wednesday of each month at 81 Christopher St.
9. **St. John's**, 217 East 119th St. Rev. H. C. Steup, 222  
 East 119th St.  
 LADIES' AID SOCIETY; cares for the poor of the church.  
 YOUNG LADIES' SOCIETY; works for the Lutheran be-  
 nevolent institutions of this city.
- St. John's**, 801 East 169th St. Rev. Henry Beider-  
 becke, 803 East 169th St.
6. **St. Luke's German Evangelical**, 233 West 42d St.  
 Rev. Wilhelm Busse, 416 West 43d St.  
 CHURCH BENEVOLENT SOCIETY; to help the sick and  
 needy.  
 LADIES' BENEVOLENT SOCIETY.  
 YOUNG LADIES' SEWING CIRCLE; works especially for  
 the Lutheran Hospital and Orphanages.
5. **St. Mark's German Evangelical**, 323-327 Sixth St.  
 Rev. George C. F. Haas, 64 Seventh St.  
 BOARD OF DEACONS; relieve the needy of the church.  
 LADIES' SOCIETY; relieves indigent Germans, preferably  
 their own members, and widows, 1st Thursday of each  
 month at 3:30 P.M.  
 MISSIONARY SOCIETY; provides for the education of a  
 limited number of poor children in parochial school.

District.

**2. St. Matthew's Evangelical, Broome and Elizabeth Sts.** Rev. J. H. Sieker, 146 Elizabeth St.

BETHLEHEM ORPHAN ASYLUM (which see, Class V., Div. 1).

BOARD OF DEACONS; visit and relieve the needy of their own church and others found worthy.

LUTHERAN HOSPITAL ASSOCIATION etc. (which see, Class VI., Div. 2).

HOME FOR THE AGED (which see, Class V., Div. 2).

LADIES' ORPHAN SOCIETY; for support of Lutheran Orphanages.

LADIES' SOCIETY; cares for indigent widows and orphans. For any of the above, apply to Pastor, or to Rev. E. Bohm, 341 East 18th St.

**St. Matthew's German Evangelical, Melrose, Courtland Ave.** near 154th St. Rev. E. A. Behrens, 621 East 155th St.

TWO LADIES' AID SOCIETIES; to aid needy members of the church.

**4. St. Paul's, 226 Sixth Ave.** Rev. Leo Koenig, 80 West 12th St.

**10. St. Paul's German Evangelical, 149 West 123d St.** Rev. Julius Ehrhart, 128 West 124th St.

CARMANSVILLE MISSION, N. E. cor. of Amsterdam Ave. and 156th St. (Library room):

LADIES' SOCIETY; provides first for poor of the congregation, then for those outside.

YOUNG MEN'S ASSOCIATION.

**St. Paulus German Evangelical, 928 East 150th St.** Rev. H. Rippe, 780 Tinton Ave.

**Second German Evangelical St. Peter's Congregation, building at East 137th St., bet. Willis and Brook Aves.** Rev. Hugo Richter, 715 East 143d St.

DEACONS' FUND; for aiding the poor of the congregation.

## District.

- WOMAN'S MISSIONARY SOCIETY; for domestic and foreign missions.
7. **St. Peter's German Evangelical**, Lexington ave., cor. 46th St. Rev. Edward F. Moldehnke, D.D., 124 East 46th St.
- A DEACONESS, who visits, nurses, and assists the sick and poor of the congregation and the neighborhood.
- FREE SEWING-SCHOOL, Saturdays from 2 to 4 P.M., from October till May.
- LADIES' SOCIETY; aids poor and sick German families.
- POOR FUND; distributed by the Elders.
- YOUNG MEN'S ASSOCIATION; aids its sick members (\$5 weekly), and pays \$150 towards burial expenses.
5. **Trinity**, 139 Avenue B. Rev. Frederick Koenig, 602 East Ninth St.

## METHODIST EPISCOPAL.

(*African M. E. Churches, see page 331.*)

3. **Allen Memorial**, 91 Rivington St. Rev. Wm. Hamilton, 336 East 18th St.
- LADIES' MISSIONARY SOCIETY; visits and assists the sick and poor of the church.
4. **Annie** (Jane St.) Mission, 12 Horatio St. Rev. Stephen Merritt, 222 West 23d St.
2. **Asbury**, 81 Washington Sq. East. Rev. J. Sumner Stone, M.D., 40 Washington Sq. South.
- KINDERGARTEN; daily from 9 to 12 A.M. and 1 to 2 P.M., except Saturday and Sunday.
- INFORMATION BUREAU AND EMPLOYMENT AGENCY.
- MEDICAL MISSION AND DISPENSARY; open 9 A.M. Mondays, Wednesdays and Fridays.
- MEETING FOR UNEMPLOYED; Sundays, 6:30 P.M.
- SEWING-SCHOOL; Fridays, 3:30 P.M.
- WOODYARD, 15 Minetta St.; for unemployed laborers .



District.

**4. Assembly Hall Mission**, Little 12th St. (Gansevoort Market). Rev. Stephen Merritt, 222 West 23d St.

**1. Battery Park Mission**, 27 State St. Carried on under the auspices of the N. Y. City Church Extension and Missionary Society. Open daily from 9 to 5 P.M. Service Sunday at 3 P.M. Rev. Charles Samuelson, Warwick St., near Blake Ave., East New York, Missionary in charge.

**2. Bedford St.**, 28 Morton St., cor. Bedford. Rev. J. J. Reed, D.D., 43 Morton St.

EPWORTH LEAGUE (Chapter of).

**7. Beekman Hill**, 319 East 50th St. Rev. Robert T. McNicholl, 321 East 50th St.

RELIEF FUND, which is expended through the agency of the two LADY MISSIONARIES.

**10. Bethany**, East 123d St. and First Ave. Rev. George N. Compton, 106 East 123d St.

MISSIONARY VISITOR, who visits in the neighborhood and distributes tracts and papers to the poor, and gives clothing when necessary.

**10. Calvary**, Seventh Ave. and 129th St. Rev. James R. Day, D.D., 2190 Seventh Ave.

BOARD OF STEWARDS, who relieve the needy.

BRANCH OF WOMAN'S HOME MISSIONARY SOCIETY.

CHILDREN'S HOUR; Friday afternoons.

EPWORTH LEAGUE (Chapter of).

KING'S DAUGHTERS AND SONS (Circles of).

LADIES' BENEVOLENT SOCIETY.

LADIES' GUILD and PASTORAL AID SOCIETY.

MISSIONARY to visit in the neighborhood.

PENNY PROVIDENT FUND.

SUNDAY-SCHOOL MISSIONARY SOCIETY.

## District.

**Centenary Church of Morrisania**, Washington Ave. and 166th St. Rev. Wm. Colden, 1074 Washington Ave.

BENEVOLENT FUND.

EPWORTH LEAGUE.

4. **Central**, 58 Seventh Ave., near 14th St. Rev. Charles S. Harrower, D.D., 60 Seventh Ave.

BOARD OF STEWARDS; relieves the needy of the church.

LADIES' AID SOCIETY; visits and does charitable work.

SEWING-SCHOOL; for girls, from November to April.

SOCIETY OF CHRISTIAN ENDEAVOR.

6. **Chelsea** (30th St.), 331 West 30th St. Rev. James W. A. Dodge, 327 West 30th St.

4. **Chinese Mission**, 205 West 14th St. Rev. E. S. Tiple, Pastor in charge, 108 West 41st St. Miss Mary A. Lathbury, Supt. (see also Class IX., Div. 2).

9. **Church of the Saviour**, 109th St., near Madison Ave. Rev. J. Y. Bates, 105 East 112th St.

CHURCH FUND; provides for poor members.

SEWING-SCHOOL; for children, Saturdays.

SOCIETY OF CHRISTIAN ENDEAVOR; provides for poor of Sunday-school.

9. **Cornell Memorial**, 76th St., near Second Ave. Rev. Horace W. Byrnes, B.D., 211 East 77th St.

BOARDS OF RELIEF; for the needy and suffering of the congregation and Sunday-school.

EPWORTH LEAGUE (Chapter of).

FREE READING-ROOM FOR MEN; open 7:30 to 10 P.M.

JUVENILE TEMPERANCE SOCIETY.

KING'S DAUGHTERS AND SONS (Circles of); who visit the Hospitals Orphanages and Homes, and who minister to the sick and needy of the neighborhood.

**District.**

**SEWING-SCHOOL**; held every Saturday from October to April; the garments made are afterwards distributed by the Boards of Relief. Average attendance, 200.

**SUMMER CHARITIES**; sends a number of working girls to the country or sea-shore free of expense.

**2. Duane, 294 Hudson St.** Rev. Fletcher Hamlin, 522 Hudson St.

**4. Eighteenth St., 307 West 18th St.** Rev. Oliver A. Brown, D.D., 305 West 18th St.

**4. Eighth Ave. Mission, 208 Eighth Ave.** Rev. Stephen Merritt, 222 West 23d St.

**5. Eleventh St., 545 East 11th St., near Avenue B.** Rev. Stephen Merritt, 222 West 23d St.

**FREE MEDICAL DISPENSARY**; open Mondays, Wednesdays and Fridays at 2 P.M. W. J. Hall, M.D., Physician.

**6. Fifty-sixth St., 440 West 56th St.** Rev. C. W. Skinner, 205 West 62d St.

**LADIES' AID SOCIETY.**

**5. First German, 252 Second St.** Rev. Paul Quattlander, 256 Second St.

**KING'S DAUGHTERS (Circle of).**

**LADIES' SOCIETY**; employs a missionary to visit and afford relief in the neighborhood.

**YOUNG PEOPLE'S SOCIETY**; for mutual improvement, charitable work, literary and musical exercises.

**Fordham, 2700 Marion Ave. and Kingsbridge Road, Fordham.** Rev. F. Bottome, D.D., 2627 Webster Ave.

**KING'S DAUGHTERS**; The "Cheering Circle" of which visits and works for the Home for Incurables, and "Willing Workers" Circle cares for the charities of the church.

**3. Forsyth St., 10 Forsyth St.** Rev. W. H. Lawrence, 152 Henry St.

**EPWORTH LEAGUE (Chapter of).**

## District.

- FRESH-AIR FUND; sends children to the country.  
 SEWING-SCHOOL; Friday afternoons during the winter.  
 Gives garments to the children making them.
- 6. Forty-fourth St., or Janes,** 461 West 44th St. Rev. Harvey C. Earl, D.D., 463 West 44th St.  
 EPWORTH LEAGUE (Chapter of).  
 LADIES' AID SOCIETY and LADY VISITORS.
- 6. Forty-third St.,** 253 West 43d St. Rev. Frank L. Wilson, D.D., 336 West 45th St.  
 BOARD OF STEWARDS; who relieve the poor of the church.  
 KING'S DAUGHTERS (Circle of); who provide for special cases of need, particularly in the Sabbath-school.  
 LYCEUM; for young people, for literary, social and religious purposes.  
 WOMAN'S FOREIGN MISSIONARY SOCIETY; aids the Parent Society.
- 1. Franklin St.,** 176 Franklin St. Rev. John Rowe, 744 East 142d St.  
 German, Elton Ave., cor. East 158th St. Rev. George A. Mayer, 720 East 158th St.
- 10. German Emanuel,** 170 East 114th St. Rev. John Lange, 237 East 114th St.
- 1. German Mission House Association of the Port of New York,** 27 State St. Rev. George H. Simons, at the Mission. Open from 9:30 A.M. to 5 P.M.
- 8. Grace,** 175 West 104th St., near Columbus Ave. Rev. Fields Hermance, 201 West 105th St.  
 BOARD OF STEWARDS; who administer relief.  
 EPWORTH LEAGUE.  
 KING'S DAUGHTERS (Circle of).
- 1. Grace Chapel (FIVE POINTS MISSION of the New York Ladies' Home Miss. Soc.,** which see, Class II., Div. 6), 63 Park St. Rev. J. W. Sellick, 63 Park St.

District.

5. **Hedding**, 387 East 17th St. Rev. A. C. Morehouse, 335 East 17th St.

SWEDISH AND GERMAN SERVICE; Sundays, 3:30 P.M.

YOUNG PEOPLE'S LITERARY UNION; Friday evenings.

1. **Italian Mission**, 151 Bleecker St. Rev. V. L. Calabrese, Missionary, at the Mission.

YOUNG MEN'S ITALIAN CHRISTIAN ASSOCIATION.

10. **Italian Mission**, 2214 First Ave.

4. **Jane St.**, 13 Jane St. Rev. Stephen Merritt, 222 West 23d St.; Rev. R. M. Stratton, 143 West 105th St.

6. **Janes**, 461 West 44th St., see FORTY-FOURTH ST.

1. **John St.**, 44 John St. Rev. F. G. Howell, at the church.

SEWING CLASS.

9. **Madison Ave.**, Madison Ave. and 60th St. Rev. Ensign McChesney, D.D., 31 East 60th St.

BENEVOLENT FUND.

EMPLOYMENT SOCIETY; furnishes employment to women, also articles of clothing.

LADIES' SOCIAL UNION.

YOUNG PEOPLE'S SOCIETY.

8. **Madison St.**, 209 Madison, near Rutgers St. Rev. Stephen Merritt, 222 West 23d St.

MEDICAL MISSION AND DISPENSARY; open Tuesdays, Thursdays and Saturdays, 2 P.M.

**Morris Heights**, Morris Heights. Rev. W. E. Ketcham, Yonkers.

**Mott Ave.**, Mott Ave. and 150th St. Rev. R. E. Wilson, 559 Mott Ave.

LADIES' AID SOCIETIES; for relief of the poor of the congregation.

SOCIETY OF CHRISTIAN ENDEAVOR.

## District.

- North New York**, Willis Ave., cor. East 141st St.  
Rev. Joseph Baird, 336 Willis Ave.
9. **Park Ave.**, 1037 Park Ave., cor. East 86th St. Rev.  
Ferdinand C. Iglehart, 106 East 86th St.
4. **Perry St.**, 132 Perry St. Rev. Ezra Tinker, 34 Eighth  
Ave.
1. **Roosevelt Rescue Mission**, 58 Roosevelt St. Rev.  
Stephen Merritt, 222 West 23d St.
7. **Rose Hill**, 221 East 27th St., see TWENTY-SEVENTH ST.
8. **St. Andrew's**, 76th St., near Columbus (Ninth) Ave.  
Rev. George E. Strobridge, D.D., 124 West 76th St.
10. **St. James'**, Madison Ave., cor. East 126th St. Rev.  
Jacob E. Price, D.D., 1931 Madison Ave.
- SOCIETY OF CHRISTIAN ENDEAVOR.

6. **St. John's**, 231 West 53d St. Rev. James M. King, D.D.,  
49 West 90th St., and Rev. Richard E. Bell, 244  
West 53d St.

6. **St. Luke's**, 108 West 41st St. Rev. E. S. Tipple, PH.D.,  
Hotel Vendome, West 41st St. and Broadway.

DEACONESS; employs a deaconess of the Meth. Epis.  
Church, who works among and for the poor.

EPWORTH LEAGUE (Chapter of); has Committee of  
Mercy and Help.

FRESH-AIR WORK; sends children into the country dur-  
ing the summer months, and provides for their care  
while there.

GIRLS' FRIENDLY SOCIETY; Friday evenings.

HELPING HAND ASSOCIATION; sewing meeting for mo-  
thers on Thursdays, from 2:30 to 5 P.M.

INDUSTRIAL SCHOOL; for little girls, Saturdays from 10  
to 12 M., in the chapel.

KING'S DAUGHTERS ("Do Without" Circle of).

KNIGHTS OF ST. LUKE; Club for boys over 12 years of  
age. Meets Fridays at 7:30 P.M.

District.

- ST. LUKE'S HOME MISSION**; relieves the sick and needy of the parish.
6. **St. Mark's**, 139 West 48th St. Rev. H. A. Monroe, D.D., 125 West 53d St.
5. **St. Paul's**, 150 Fifth Ave. Rev. George H. McGrew, D.D., 145 East 21st St.  
**BOARD OF STEWARDS**; to relieve the needy of the congregation.  
**KING'S DAUGHTERS** ("Doe ye nexte Thynges" Circle of); works for the Deaconess' Home.  
**SUNDAY-SCHOOL** is held in Chapel of Fourth Ave. Presbyterian Church, cor. of 22d St.  
**SOCIETY OF CHRISTIAN ENDEAVOR.**  
**WOMAN'S FOREIGN MISSIONARY SOCIETY.**
7. **St. Paul's (German)**, 308 East 55th St. Rev. Frederick Glenk, 320 East 55th St.  
**GIRLS' SEWING SCHOOL**; every Saturday afternoon.  
**St. Stephen's**, Kingsbridge Road, cor. Broadway. Rev. Nathaniel B. Thompson, 2957 Church St., Kingsbridge.  
**SOCIETY OF CHRISTIAN ENDEAVOR.**
6. **Second German**, 346 West 40th St. Rev. Henry Kastendieck, 350 West 40th St.  
**LADIES' AID SOCIETY**; provides for poor of the church.
5. **Second St.**, 276 Second St. Rev. Henry Aston, 317 East Tenth St.
5. **Seventh St.**, 24 East Seventh St. Rev. Wm. A. Layton, 22 East Seventh St.  
**EPWORTH LEAGUE** (Chapter of).  
**POOR FUND**; for members of the church.
9. **Sixty-first St.**, 225-229 East 61st St. Rev. J. Wesley Johnston, 228 East 61st St.

## District.

- 7. Swedish, Lexington Ave., cor. 52d St.** Rev. Henry Hanson, 148 East 52d St.

EPWORTH LEAGUE (Chapter of).  
SEWING SOCIETIES; meet weekly.

- 1. Swedish Mission, 27 State St.** Rev. Charles Samuelson, at the Mission.

- 6. Thirty-fifth St., 460 West 35th St.** Rev. A. K. Sanford, D.D., 343 West 22d St.

CHURCH AND SUNDAY-SCHOOL VISITOR.  
EPWORTH LEAGUE (Chapter of).  
LADIES' AID SOCIETY; for the benevolent and religious work of the church.  
SUNDAY-SCHOOL MISSIONARY SOCIETY.

- 7. Thirty-seventh St., 225 East 37th St.** Rev. G. L. Thompson, 162 East 36th St.

Tremont, Washington Ave., cor. East 178th St. Rev. Clark Wright, 716 East 178th St.  
SOCIETY OF CHRISTIAN ENDEAVOR.

- 10. Trinity, 323 East 118th St.** Rev. Thomas H. Burch, 317 East 118th St.

SABBATH-SCHOOL SOCIETY; provides for poor children.  
UNION; cares for specially needy cases in the neighborhood.

- 6. Twenty-fourth St., 359 West 24th St.** Rev. W. C. Willing, 353 West 24th St.

- 7. Twenty-seventh St., or Rose Hill, 221 East 27th St.** Rev. Benjamin F. Kidder, PH.D., 219 East 27th St.

CHILDREN'S SEWING-SCHOOL; Saturdays, 2 P.M.  
DEACONESS; to visit etc.  
FREE SINGING CLASS; Saturdays, 4 P.M.  
EPWORTH LEAGUE (Chapter of).  
KING'S DAUGHTERS (Circle of).



District.

- 10. Washington Heights, Amsterdam (Tenth) Ave. and 153d St.** Rev. Thomas Lamont, next to the church.

LADIES' AID SOCIETY.,

POOR FUND; for the poor of the church.

WOMAN'S MISSIONARY SOCIETY.

- 2. Washington Square, 137 West Fourth St.** Rev. Charles W. Millard, PH.D., 133 West Fourth St.

West Farms, 1264 Tremont Ave., near Boston Ave.  
Rev. Robert I. B. Illman, 1062 Woodruff Ave.

- 8. Willett St., 9 Willett St.** Rev. Millard F. Compton, 5 Willett St.

EAST SIDE WOMAN'S CHRISTIAN TEMPERANCE UNION;  
holds monthly public meetings and seeks to help the intemperate.

EPWORTH LEAGUE (Chapter of); through which the young people seek to help the needy.

HELPING HAND; garments made and given to the poor.

KING'S DAUGHTERS (Circle of); which provides flowers for the sick and clothing for the poor.

RELIEF SOCIETY; for the poor of the congregation.

Woodlawn. Rev. De Los Lull, Woodlawn.

SOCIETY OF CHRISTIAN ENDEAVOR.

Woodstock, East 164th St., near Boston Ave.

**AFRICAN METHODIST EPISCOPAL.**

- 2. Bethel, 216 Sullivan St.** Rev. Theodore Gould, 218 Sullivan St.

BETHEL LYCEUM; for moral and intellectual improvement.

CHRISTIAN LEAGUE; which co-operates with the stewards in all the charity work of the church.

- 6. First African Union, 121 West 25th St.** Rev. Perry Hopkins, 259 West 47th St.

- 10. Little Zion, 236 East 117th St.** Rev. G. Smith.

## District.

- St. Paul's**, East 158th St., near Elton Ave. Rev. John W. Stevenson.
- 9. Union American**, 230 East 85th St.  
MISSION, 84 Suffolk St.
- 4. Zion**, 353 Bleecker St. Rev. Alexander Walters, 66 Grove St.  
ZION HOME FOR THE AGED (see Class V., Div. 2).

## PRESBYTERIAN.

- 7. Adams Memorial**, 211 East 30th St. Rev. Jesse F. Forbes, 133 East 29th St.  
COAL CLUB, under auspices of Madison Sq. Church; meets Wednesdays from 3 to 4 P.M.  
INDUSTRIAL CLASSES; to teach housework and sewing, Saturdays during winter months.  
LADIES' AID SOCIETY; makes and donates garments to poor children and others, also lends articles to the sick.  
LADIES' EMPLOYMENT SOCIETY; meets Tuesdays at 2 P.M. to give sewing to needy persons.  
LADIES' HOME AND FOREIGN MISSIONARY SOCIETY.  
YOUNG PEOPLE'S ASSOCIATION.
- 2. Alexander Chapel of Fifth Ave. Church**, 9 King St. Rev.  
CHRISTIAN ENDEAVOR SOCIETY; contributes to home and foreign missions.  
FRANKLIN LITERARY SOCIETY.  
READING-ROOM AND LIBRARY; open during winter.  
SEA-SIDE HOME at Pleasure Bay; gives 10 days' rest to deserving children. 175 received last year.  
SEWING-SCHOOL FOR CHILDREN; Saturdays at 10 A.M.  
SINGING CLASS; Fridays at 8 P.M.  
VISITOR for Sunday-school.
- 3. Allen St.**, 128 Forsyth St. Rev. — Clafin, 126 Forsyth St.

District.

- Bethany**, East 137th St., near Willis Ave. Rev. George W. F. Birch, D.D., 184 Willis Ave.
- 2. Bethlehem Chapel of the University Place Church**, 196 Bleecker St. C. Humble, M.D., Lay Pastor, 25 University Place.
- BAND OF HOPE.  
BETHLEHEM BAND—YOUNG LADIES' SOCIETY.  
BOYS' CLUB.  
MOTHERS' MEETING.  
MUTUAL IMPROVEMENT CLUB.  
SEWING-SCHOOL FOR GIRLS.  
YOUNG MEN'S CLUB.  
YOUNG PEOPLE'S AND JUNIOR SOCIETIES OF CHRISTIAN ENDEAVOR.
- 9. Bohemian**, 349 East 74th St. Rev. Vincent Pisek, 347 East 74th St.
- 6. Brick**, 412 Fifth Ave. and 39th St. Rev. Henry Van Dyke, D.D., 10 West 39th St.
- CHRIST CHURCH, 228 West 35th St. (which see).  
KINDERGARTEN.  
SEWING-SCHOOL, 228 West 35th St.  
SICK CHILDREN'S AID SOCIETY ; cares for poor and sick children.  
WOMEN'S EMPLOYMENT SOCIETY ; provides sewing for poor women.
- 10. Calvary**, West 116th St., between Fifth and Lenox Aves. Rev. James Chambers, D.D., 97 East 116th St.
- BENEVOLENT FUND.  
EARNEST WORKERS.  
KING'S DAUGHTERS AND SONS (Circles of).  
PASTOR'S AID SOCIETY.  
PROGRESS MISSION BAND.  
SOCIETY OF CHRISTIAN ENDEAVOR.  
SUNDAY-SCHOOL MISSION COMMITTEE.

## District.

- 2. Canal St.,** 17 Greene St. Rev. Edward P. Payson, 46 West 127th St.
- 6. Central,** 230 West 57th St. Rev. Wilton Merle Smith, D.D., 33 West 73d St.
- FREE KINDERGARTEN, 454 West 42d St.
- "KING'S MESSENGERS" Circle of KING'S DAUGHTERS.
- MIZPAH CHAPEL, 420 West 57th St. (which see).
- SOCIETY OF CHRISTIAN ENDEAVOR.
- SUNDAY-SCHOOL MISSIONARY SOCIETY.
- WILSON RESCUE-MISSION, 454 West 42d St. (which see).
- WOMEN'S HOME AND FOREIGN MISSIONARY SOCIETY.
- YOUNG WOMEN'S BENEVOLENT SOCIETY; cares for the deserving poor after investigation by their Visitor.
- 4. Chalmers Church,** 131 Seventh Ave. Rev. Walter D. Buchanan, 26 Seventh Ave.
- LADIES' AID SOCIETY; meets Tuesdays at 7:30 P.M. and takes care of the sick and needy of the congregation during the winter months.
- SEWING-SCHOOL; Saturdays, at 10:30 A.M.
- SOCIETY OF CHRISTIAN ENDEAVOR.
- 2. Chinese Mission and School of University Place Church,** 34 Clinton Place. Services on the Sabbath and during the week. Huie Kin, Missionary.
- 6. Christ,** 228 West 35th St. Rev. Joseph J. Lampe, D.D., 360 West 51st St.
- SOCIETY OF CHRISTIAN ENDEAVOR.
- VISITOR FOR SICK CHILDREN.
- 8. Christ Chapel of the West Church,** West 66th St., near Amsterdam Ave. Rev. Daniel E. Lorenz, Ph.D., 271 West End Ave.
- BOYS' CLUB; Tuesdays and Fridays, at 7:30 P.M.
- KING'S DAUGHTERS (Circle of).
- LADIES' ASSOCIATION.
- SEWING-SCHOOL; for girls, Saturdays, 10 A.M.

District.

7. **Church of the Covenant**, Park Ave. and 85th St.  
Rev. James Hall McIlvaine, D.D., 37 East 35th St.  
CHURCH WORK ASSOCIATION; provides work and cares for the poor of the parish.
7. **Covenant Chapel of Church of the Covenant**, 310 East 43d St. Rev. George S. Webster, 107 East 45th St.  
GIRLS' SEWING-SCHOOL; Saturdays, 10 A.M., from November to April.  
SOCIETY OF CHRISTIAN ENDEAVOR.  
TWO CHURCH VISITORS; aid the needy and visit the sick.  
WOMAN'S HELPING HAND SOCIETY; Fridays, 1:30 P.M., from November to April.
10. **Church of the Puritans**, 3 West 130th St. Rev. Edward L. Clark, D.D., 29 West 130th St.  
COMFORT AND CHARITY CLUB; specially for children.  
HELPING HAND; for the poor at large.  
MISSION AND SUNDAY-SCHOOL, Eighth Ave., near 137th St.  
PURITAN GUILD.  
SABBATH-SCHOOL; special gifts at home and abroad.  
WORK FOR CHURCH POOR; by officers of church.  
YOUNG PEOPLE'S SOCIETY; serves Home and Foreign Missionary Society.
9. **Church of the Redeemer**, 62d St., bet. Second and Third Aves. Rev. Nicholas Bjerring, 229 East 28th St.  
MISSION AND RELIEF WORK among the tenement houses of the neighborhood.
1. **Church of the Sea and Land**, 19 Market St., cor. Henry. Rev. Alex. W. Sproull, 231 East 14th St.  
CHILDREN'S BAND OF HOPE.  
MOTHERS' MEETING.  
SEWING-SCHOOL.  
TEN LILLIAN SOCIETY; a social and literary organization.  
TEMPERANCE SOCIETY.  
WOMEN'S MISSIONARY SOCIETY.

District.

- 9. Dodge Memorial**, 1829 Third Ave., now the **MT. TABOR CHURCH**, which see.
- 10. East Harlem**, 233 East 116th St. Rev. James G. Patterson, D.D., 224 East 116th St.  
**SOCIETY OF CHRISTIAN ENDEAVOR.**
- 5. Emmanuel Chapel of University Place Church**, 73 Sixth St. Rev. Daniel H. Overton.  
**BIBLE READERS**; help and cheer the poor and sick of the 11th ward.  
**FRESH-AIR SUMMER WORK.**  
**GERMAN MOTHERS' MEETING**; Thursday evenings.  
**HELPING HAND COMMITTEE**; provides for dependent of the church and others.  
**INDUSTRIAL SCHOOL**; held in the chapel, Saturdays, 10:30 A.M.; teaches the girls sewing and cooking, and the boys designing.  
**WOMEN'S FOREIGN MISSIONARY SOCIETY.**  
**YOUNG PEOPLE'S FOREIGN MISSIONARY SOCIETY.**
- 6. Faith**, 423 West 46th St. Rev. James H. Hoadley, D.D., 347 West 58th St.  
**KING'S DAUGHTERS** (Circle of); for charitable and religious work.  
**LADIES' ASSOCIATION**, with Home and Foreign Mission Committees etc.; also assist the church in various ways.  
**SOCIETY OF CHRISTIAN ENDEAVOR**, with all the committees for active work.
- 6. Fifth Ave.**, Fifth Ave., cor. 55th St. Rev. John Hall, D.D., 712 Fifth Ave.  
**ALEXANDER CHAPEL**, 7 King St. (which see).  
**CHALMERS CHURCH**, 131 Seventh Ave. (which see).  
**ROMEYN CHAPEL**, 420 East 14th St. (which see).  
**CHILDREN'S SUMMER HOMES**, Atlantic Highlands, N. J.; for the children of the Sunday-schools of the various chapels and the church.  
**SEWING-SCHOOLS** at the various chapels.  
**WOMAN'S HELPING HAND SOCIETY.**

*Presbyterian Churches.*

1837

District.

4. **First, 54 Fifth Ave., cor. 12th St.** Rev. Howard Duffield, D.D., 6 East 12th St.

**First Church of Tremont, Washington Ave. and 174th St.** Rev. George Nixon, 1734 Washington Ave.

SOCIETY OF CHRISTIAN ENDEAVOR.

**First Church of Morrisania (Potts Memorial), Washington Ave., near East 167th St.** Rev. Jas. Edward Sentz, 1033 Boston Road, near East 165th St.

9. **First Union, 147 East 86th St.** Rev. W. R. Harshaw, 1428 Lexington Ave.

LADIES' AID SOCIETY.

SOCIETY OF CHRISTIAN ENDEAVOR.

5. **Fourteenth St., 14th St. and Second Ave.** Rev. Henry T. McEwen, 238 East 13th St.

MEN'S ASSOCIATION.

SOCIETY OF CHRISTIAN ENDEAVOR.

WOMEN'S MISSIONARY AND CHURCH AID SOCIETY.

6. **Fourth, 124 West 34th St.** Rev. Joseph R. Kerr, D.D., 329 West 34th St.

BENEVOLENT SOCIETY; aids needy members.

FREE MONTHLY ENTERTAINMENTS; 3d Tuesday evening, in the chapel.

INDUSTRIAL SCHOOL; for little girls, at the chapel, Saturday afternoons.

LADIES' SEWING SOCIETY; for city poor, especially those who attend West Side Chapel.

WEST SIDE CHAPEL, 439 West 33d St. (which see).

5. **Fourth Ave., Fourth Ave., cor. 22d St.**

GRACE CHAPEL, 340 East 22d St. (which see).

HOPE CHAPEL, 341 East Fourth St. (which see).

SOCIETY OF CHRISTIAN ENDEAVOR.

4. **French Evangelical (Eglise Evangélique Française), 126 West 16th St.** Rev. Henri L. Grandlienard, 142 West 16th St.

## District.

LADIES' BENEVOLENT SOCIETY.

LOAN RELIEF ASSOCIATION.

SEWING SOCIETY; to teach sewing and make clothing for the poor.

YOUNG WOMEN'S HOME SOCIETY etc. (see Class II., Div. 9).

**7. Good-Will Chapel of Madison Ave. Church, 231 East 51st St. Rev. Geo. L. McNutt.**

HELPING HAND SOCIETY; gives sewing to poor women.

LIBRARY AND READING-ROOM; for young people.

YOUNG PEOPLE'S SOCIETY OF CHRISTIAN ENDEAVOR.

**5. Grace Chapel of Fourth Ave. Church, 340 East 22d St.**

HELPING HAND; for women, Fridays, 2:30 P.M., during the winter months.

SEWING-SCHOOL; for girls, Saturdays, 10 A.M.

SOCIETY OF CHRISTIAN ENDEAVOR.

**10. Harlem, 37-43 East 125th St. Rev. J. S. Ramsay, D.D., 2070 Fifth Ave.**

HARLEM CHURCH MISSION, 44 Manhattan St. (which see).

**Harlem Church Mission, 44 Manhattan St. Rev. J. A. Reinhart, PH.D.****5. Hope Chapel of Fourth Ave. Church, 341 East Fourth St. Rev. John B. Devins, 339 East Fourth St.**

BOHEMIAN SERVICE; Sundays, at 5 P.M.

EAST SIDE TEACHERS' MEETING; Thursdays, 9 P.M.

FREE READING-ROOM, CIRCULATING LIBRARY and ROOM FOR GAMES; open from 7 to 9:30 P.M.

SEWING-SCHOOL; Fridays, 3 P.M.

WORKING GIRLS' CLUB.

YOUNG PEOPLE'S AND JUNIOR SOCIETIES OF CHRISTIAN ENDEAVOR.

**4. Immanuel Mission Sabbath-School of Scotch Church, 54 West 15th St.****9. Knox, 254 East 72d St. Rev. Hugh Pritchard, 7 King St.**



District.

CHILDREN OF THE COVENANT.  
LADIES' MISSIONARY SOCIETY.  
SOCIAL AND BENEVOLENT SOCIETY.  
SOCIETY OF CHRISTIAN ENDEAVOR.

10. **Lenox Church**, Eighth Ave. and 137th St. Rev. D. G. Smith, Union Seminary.

7. **Madison Ave.**, 506 Madison Ave. Rev. Charles L. Thompson, D.D., 54 East 69th St., or at the church.

GOOD-WILL CHAPEL, 231 East 57th St. (which see).

HELPING HAND (at Good-Will Chapel), every Tuesday afternoon; for working women, for industrial and spiritual assistance.

SOCIETY OF CHRISTIAN ENDEAVOR.

7. **Madison Square**, Madison Square and 24th St. Rev. C. H. Parkhurst, D.D., 133 East 35th St.

MADISON SQUARE CHURCH HOUSE (1886), 430 Third Ave.; seeks to care for and elevate the poor of the vicinity; holds Gospel meetings every evening. Maintains a KINDERGARTEN, KITCHENGARTEN and BOYS' CLUB (see Class IX., Div. 1).

LODGING-HOUSE (org. 1886), 430 Third Ave.; for men only, at 15 to 25 cents per night.

COAL CLUB; secures for the poor a good quality of coal at full measure and reduced rates.

LADIES' VISITATION SOCIETY; aims to establish personal relations between individual ladies in the church and individual families connected with our Mission Work on the East Side, and embraces a SUPPLY COMMITTEE and an EMPLOYMENT BUREAU.

PROSPECT HILL CLUB FOR WORKING GIRLS.

WOMEN'S EMPLOYMENT SOCIETY; for poor women.

5. **Madison Square Church House**, 430 Third Ave. Gospel meetings every evening and Sundays.

8. **Madison St.** (German), 290 Madison St., cor. Montgomery. Rev. Bartholomio Krüsi, 276 Madison St.

## District.

**Mission Chapel of Riverdale Church, Spuyten Duyvil.**

Rev. Ira S. Dodd, Riverdale.

KING'S DAUGHTERS (Circle of).

SOCIETY OF CHRISTIAN ENDEAVOR.

**9. Mission Sunday-School of Phillips Church, 234 East 80th St.**

**6. Mizpah Chapel of Central Church, 420 West 57th St.**

Rev. Spencer L. Hillier, 256 West 54th St.

KING'S DAUGHTERS (Circle of); makes garments for deserving poor.

**9. Mt. Tabor (Colored), formerly DODGE MEMORIAL, 1829**

Third Ave., cor. 101st St. Rev. Horace G. Miller, 207 East 103d St.

CHAUTAUQUA CIRCLE.

CHILDREN'S SEWING-SCHOOL; weekly, 218 East 97th St.

CHURCH MISSIONARY.

KING'S DAUGHTERS (Circle of).

SINGING CLASS.

YOUNG PEOPLE'S AND JUNIOR SOCIETIES OF CHRISTIAN ENDEAVOR.

**10. Mt. Washington, Inwood St. and Kingsbridge Road.**

Rev. Geo. Shipman Payson, 10 Seaman Ave., Inwood.

SOCIETY OF CHRISTIAN ENDEAVOR.

SUNDAY-SCHOOL MISSIONARY ASSOCIATION; contributes to Home and Foreign Missionary Societies and objects.

WOMAN'S MISSIONARY SOCIETY; provides for the Home and Foreign Missionaries and Mission Schools.

**10. New York, Seventh Ave. and 128th St.**

**6. North, Ninth Ave., N. E. cor. of 31st St. Rev. S. B.**

Rossiter, D.D., 346 West 28th St.

KING'S DAUGHTERS (Circle of); who assist indigent old ladies of the church.

LADIES' MISSIONARY SOCIETY; works for disabled missionaries.

District.

- MISSION BAND; for home missions among the Indians.  
SOCIETY OF CHRISTIAN ENDEAVOR.  
YOUNG LADIES' BENEVOLENT SOCIETY; works for the poor of the church.
8. Park, 86th St. and Amsterdam (Tenth) Ave. Rev. Anson P. Atterbury, 145 West 86th St.  
LADIES' AID SOCIETY; to help the deserving poor; Mondays, 3 P.M., at the church.  
LIGHT-BEARERS; boys' society for religious work.  
MISSIONARY AUXILIARY.  
SEEKERS FOR PEARLS SOCIETY; a mission band for work at home and abroad.  
SOCIETY OF CHRISTIAN ENDEAVOR.
9. Phillips, East 73d St., cor. Madison Ave. Rev. George L. Spining, D.D., 32 East 84th St. Rev. S. D. Alexander, D.D., Pastor Emeritus, 153 East 78th St.  
MISSION SUNDAY-SCHOOL, 234 East 80th St.  
WOMAN'S FOREIGN AND HOME MISSIONARY SOCIETY.  
YOUNG LADIES' MISSIONARY CIRCLE.  
YOUNG PEOPLE'S CHRISTIAN ASSOCIATION.  
Riverdale, Riverdale. Rev. Ira S. Dodd, Riverdale.  
MISSION CHAPEL AT SPUYTEN DUYVIL (which see).
5. Romeyn Chapel of Fifth Avenue Church, 420 East 14th St. Rev. Herbert M. Andrews, 231 East 14th St.  
SEWING-SCHOOL.  
SOCIETY OF CHRISTIAN ENDEAVOR.  
SUMMER HOME FOR CHILDREN.
8. Rutgers Riverside, West 73d St., cor. of Boulevard. Rev. Robert Russell Booth, D.D., 177 West End Ave.
4. Scotch, 53 West 14th St. Rev. David G. Wylie, PH.D., 142 West 13th St.  
HOME CIRCLE; looks after young women, giving them pleasant evenings and useful training.  
IMMANUEL MISSION SABBATH-SCHOOL, 54 West 15th St.; has a Visitor for parents and children of the school.

## District.

LADIES' HOME AND FOREIGN MISSIONARY SOCIETIES, with auxiliaries devoted to church and charitable work.

LADIES' SEWING SOCIETY; makes garments for poor connected with the Sunday-school.

READING-ROOM; furnished with periodicals and papers; free to young men of the neighborhood.

ROBERTSON FREE SCHOOL FOR CHILDREN; open weekdays, except Saturday.

VOCAL CLASS FOR YOUNG WOMEN.

YOUNG MEN'S IMPROVEMENT SOCIETY; for Physical, Mutual, Moral and Spiritual benefit of members.

- 3. Second German**, 435 East Houston St. Rev. Conrad Doench, at the church.

BURIAL SOCIETY; meets every Monday.

WOMAN'S MISSION SOCIETY.

- 3. Seventh**, 138 Broome St. Rev. John T. Wilds, 403 Grand St.

HATFIELD BUILDING, cor. Broome and Ridge Sts.; home for young men, with coffee-rooms, reading-room and well-fitted rooms for lodgers (see LODGING-HOUSES, Class X., Div. 3).

BOYS' MEETING; Tuesdays, 7 P.M.

CHILDREN'S HOUR; Fridays at 4 P.M.

MOTHERS' BAND; Thursdays at 4 P.M.

"TRUE TO CHRIST" SOCIETY; Fridays at 8 P.M.

- 6. Shiloh**, formerly at 167 West 26th St., is disbanded.

- 2. Spring St.**, 246 Spring St. Rev. A. W. Halsey, 31 Vandam St.

CHORUS SOCIETY; conducts the music of the church, and sings to the sick and at funerals.

IVY BAND; teaches children to sew and aids them to attend Sabbath-school.

KING'S DAUGHTERS. "Rainbow Circle" aids with garments etc. for the hospitals, and does home mission work. "Sunshine Circle" makes garments for the

District.

poor, helps bury their dead and gives general missionary help. "Whatsoever Circle" visits the sick, supplies necessaries and flowers to the needy and helpless.

LADIES' MISSIONARY AND SEWING SOCIETY; for their home and foreign work.

YOUNG MEN'S MEETING; for mutual and general work.

4. **Thirteenth St.**, 145 West 13th St. Rev. Chas. S. Robinson, D.D., 57 East 54th St.

6. **Union Tabernacle**, 139 West 35th St. Rev. George J. Mingins, 222 West 39th St.

5. **University Place**, University Place, cor. East 10th St. Rev. George Alexander, D.D., 25 University Place.

BETHLEHEM CHAPEL, 196 Bleecker St. (which see).

BOYS' MISSIONARY SOCIETY; works for foreign missions.

CHINESE MISSION AND SCHOOL, 34 Clinton Pl. (which see).

EMMANUEL CHAPEL, 735 Sixth St. (which see).

LADIES' HOME MISSIONARY SOCIETY; Tuesdays, 11 A.M., from November to April.

LIGHT-BEARERS' MISSIONARY AND JUNIOR BANDS; work for some missionary cause.

WOMEN'S FOREIGN MISSIONARY SOCIETY; supports 2 foreign missionaries.

YOUNG WOMEN'S CIRCLE, and YOUNG MEN'S SOCIETY.

10. **Washington Heights**, Amsterdam (Tenth) Ave. and 155th St. Rev. John C. Bliss, D.D., 423 West 154th St.

CHARITABLE OFFERINGS; for various objects.

KING'S DAUGHTERS (Circle of); maintains an Industrial School and helps in general charitable work.

KING'S SONS (Circle of).

LADIES' ASSOCIATION; inclusive of Home and Foreign Missions, Christian Temperance, Relief, Church Improvement and Social Work.

TEMPERANCE MEETING; every Friday afternoon.

YOUNG LADIES' MISSION BAND.

District.

- 5. Welsh, 225 East 13th St.** Rev. Hugh Davis.  
SOCIETY OF CHRISTIAN ENDEAVOR.
- 6. West, 31 West 42d St.** Rev. John R. Paxton, D.D., 51 West 46th St.  
CHRIST CHAPEL, West 66th St., near Amsterdam Ave. (which see).
- 8. West End, West 105th St. and Amsterdam (Tenth) Ave.**  
Rev. John Balcom Shaw, 202 West 103d St.  
EMPLOYMENT COMMITTEE; apply to Wm. M. Waite, 215 West 104th St.  
LADIES' AID SOCIETY; relieves the needy families of the church.  
WEST SIDE EXCISE LEAGUE (see Class X., Div. 5).  
YOUNG PEOPLE'S ASSOCIATION.
- West Farms, 1243 Samuel St.** Rev. Chas. Payson Mal-  
lery, 940 East 177th St.  
LADIES' MISSIONARY SOCIETY; home and foreign.  
SOCIETY OF CHRISTIAN ENDEAVOR; gives pecuniary aid to commendable objects.
- 6. West Fifty-first St., 359 West 51st St.**  
SOCIETY OF CHRISTIAN ENDEAVOR.
- 4. Westminster Church of West Twenty-third St.,**  
210-212 West 23d St. Rev. Robert F. Sample, D.D.,  
214 West 23d St.  
LADIES' HOME AND FOREIGN MISSIONARY SOCIETY.  
MISSION BAND.  
MITE SOCIETY.  
SOCIETY OF CHRISTIAN ENDEAVOR.  
YOUNG LADIES' HOME AND FOREIGN MISSIONARY SOC.
- 6. West Side Chapel of Fourth Church, 439 West 33d St.** Rev. Horace L. Singleton, 50 West 24th St.  
SOCIETY OF CHRISTIAN ENDEAVOR.

District.

6. **Wilson Mission of Central Church**, 454 West 42d St.  
Holds meetings every night, and has a Sunday-school  
and FREE KINDERGARTEN.

**Woodstock**, 165th St. and Boston Ave. Rev. Abbott  
L. R. Waite, 1056 Tinton Ave., near East 165th St.

7. **Zion** (German), 135 East 40th St. Rev. F. E. Voegelin,  
226 East 39th St.

SOCIETY OF CHRISTIAN ENDEAVOR.

REFORMED PRESBYTERIAN.

8. **Boulevard Mission**, 93d St. and Boulevard. Rev. T.  
H. Walker, 163 West 97th St.

4. **First** (New), 123 West 12th St. Rev. James D. Steele,  
A.M., 13 West 18th St.

MISSIONARY SOCIETY; for foreign and domestic work.

MISSIONARY VISITOR; for the Sabbath-school.

SOCIETY OF CHRISTIAN ENDEAVOR.

10. **First New York**, 37 to 41 West 119th St. Rev. John  
C. K. Milligan, D.D., 296 Manhattan Ave.

JUVENILE TEMPERANCE AND MISSION BAND.

LADIES' AID SOCIETY; aids the poor in connection with  
mission and Sabbath-school work.

SOCIETY OF CHRISTIAN ENDEAVOR.

6. **Fourth**, 365 West 48th St. Rev. James Kennedy, 334  
West 55th St.

SOCIETY OF CHRISTIAN ENDEAVOR.

6. **Second**, 229 West 39th St. Rev. R. M. Sommerville, 126  
West 45th St.

SOCIETY OF CHRISTIAN ENDEAVOR.

WOMAN'S BENEVOLENT ASSOCIATION; Fridays at 3 P.M.  
during the winter.

4. **Third**, 238 West 23d St. Rev. F. M. Foster, 305 West  
29th St.

## UNITED PRESBYTERIAN.

District.

- 9. City Temple**, 1735 First Ave., near 89th St.  
**6. First**, 248 West 34th St. Rev. Thomas W. Anderson,  
 339 West 30th St.  
**6. Harlem**, 302 East 119th St. Rev.  
 304 East 119th St.  
**4. Seventh Ave.**, 29 Seventh Ave. Rev. Robert W. Kidd,  
 35 Seventh Ave.

## SOCIETY OF CHRISTIAN ENDEAVOR.

- 4. Third**, 41 Charles St. Rev. James A. Reed, 269 West  
 11th St.  
**4. West Forty-fourth St.**, 434 West 44th St. Rev. Homer  
 H. Wallace, 426 West 44th St.

## PROTESTANT EPISCOPAL.

- 8. All Angels'**, West End Ave. and 81st St. Rev. Charles  
 F. Hoffman, D.D., 51 West 53d St.  
**3. All Saints'**, Henry and Scammel Sts. Rev. Wm. N.  
 Dunnell, D.D., 292 Henry St.  
 BURIAL AID FUND; for the relief of families upon the  
 death of a member.  
 MUSICAL INSTRUCTION; free course for members of the  
 Sunday-school who will receive it.  
 SACRAMENTAL ALMS are dispensed to those who, after  
 careful inquiry, are found worthy of relief.  
**9. All Souls'**, Madison Ave. and 66th St. Rev. R. Heber  
 Newton, D.D., 781 Madison Ave.

ALL SOULS' BROTHERHOOD.

ALL SOULS' GUILD.

ALL SOULS' SUMMER HOME by the Sound, Sea Cliff, L. I.;  
 a home for children without regard to creed. Has a  
 central building, and 9 surrounding cottages holding  
 15 children each; total accommodations for 175.



**District.**

- CHILDREN'S MISSIONARY SOCIETY;** Wednesdays, 3 P.M.  
**FREE KINDERGARTEN;** school-room, 70th St., East of  
Lexington Ave., daily, 9 to 1 P.M., except Saturdays.  
**TWO INDUSTRIAL SCHOOLS;** Saturdays, 10:30 A.M.  
**IRON CROSS GUILD.**  
**KINDERGARTEN NORMAL CLASS;** Kindergarten room,  
Tuesdays and Fridays, 2 to 5 P.M.  
**PARISH LIBRARY;** free to attendants of the church.  
**PARISH VISITOR;** investigates all applicants for relief.  
**SATURDAY NIGHT CLUB.**  
**WOMEN'S DISPENSARY,** 127 West 48th St.; open Tues-  
days and Thursdays at 8:30 A.M.  
**YOUNG LADIES' SEWING SOCIETY;** makes garments for  
poor children of various schools, Mondays, 2 to 3 P.M.
- 4. Anglo-American Free Church of St. George the Mar-  
tyr,** 222 West 11th St. Rev. Benj. F. de Costa, D.D.,  
48 West 9th St. Identical with church of  
**ST. JOHN THE EVANGELIST,** 11th St. and Waverley Place  
(which see).
- 4. Annunciation,** 140 West 14th St. Rev. W. J. Seabury,  
D.D., 144 West 14th St.  
**GIRLS' FRIENDLY SOCIETY** (branch of).
- 10. Archangel,** St. Nicholas Ave. and 117th St. Rev.  
Charles R. Treat, 171 West 97th St.  
**BOYS' CLUB;** for mutual entertainment, instruction and  
assistance.  
**PARISH GUILD;** of women who provide for the relief of  
the poor of parish.  
**ST. AGNES' GUILD;** of girls who assist needy girls and  
children.  
**ST. ANDREW'S BROTHERHOOD,** which combines charitable  
with evangelical work.
- 4. Ascension,** Fifth Ave. and 10th St. Rev. E. Winches-  
ter Donald, D.D.

## District.

ASCENSION MEMORIAL CHAPEL, 330 West 43d St. (which see).

BOYS' CLUB; Tuesdays, 7:30 P.M.

CHAPEL OF THE COMFORTER, 814 Greenwich St. (which see).

INDUSTRIAL SCHOOL; Saturdays, 10:30 A.M.

MEN'S CLUB AND SICK BENEFIT SOC.; Mondays, 7:30 P.M.

MOTHERS' MEETING; Thursdays, 7:30 P.M.

PARISH VISITORS; to aid the needy of neighborhood.

ST. AGNES' DAY NURSERY, 719 Greenwich St. (which see, Class II., Div. 12).

ST. ELIZABETH'S GUILD; clothes the destitute.

YOUNG WOMEN'S CLUB; Wednesdays.

**6. Ascension Memorial Chapel of Church of the Ascension, 330 West 43d St. Rev. John F. Steen, 261 West 42d St.**

DORCAS COMMITTEE; sends missionary boxes and clothing to missionaries and institutions.

INDUSTRIAL SEWING-SCHOOL; teaches sewing to girls.

KING'S DAUGHTERS (Circle of); works for children.

LEAGUE OF THE SHEPHERD'S FLOCK; a mutual benefit society; aids the families of deceased members.

ST. ANDREW'S BROTHERHOOD; visits the sick.

ST. ANDREW'S CLUB; for boys and young men, under the care of St. Andrew's Brotherhood. Maintains a free reading-room and a room for athletic exercises.

YOUNG LADIES' SEWING SOCIETY; makes garments for church institutions for children.

YOUNG CRUSADERS; for boys from 8 to 14 years, and

KNIGHTS OF TEMPERANCE; for young men from 14 to 21 years. To train in habits of sobriety, pureness and reverence (see Church Temperance Soc. Class X., Div. 5).

**6. Atonement or Zion Chapel of Church of Zion and St. Timothy, 418 West 41st St. Rev. Isaac C. Sturgis, Mt. Vernon, N. Y.**

District.

**GIRLS' FRIENDLY SOCIETY** (branch of).

**ZION SEWING-SCHOOL**; teaches poor girls sewing, and gives them the garments made, Saturdays at 10 A.M.

**5. Avenue A Mission of St. George's Church, 258 Avenue A.** Rev. E. Campion Acheson, 207 East 16th St. **SERVICES** every evening and a Sunday-School.

**BOYS' CLUBS**; meet two nights in the week for telegraphy and drawing.

**BUREAU**; for procuring work.

**HELPING HAND**; for giving out sewing to women.

**KINDERGARTEN**, unsectarian; every week-day, except Saturday, at 9 A.M. Average attendance 50.

**9. Beloved Disciple, Madison Ave. and 89th St.** Rev. S. Gregory Lines, B.D., 65 East 89th St.

**DAUGHTERS OF THE KING** (Chapter of).

**JUNIOR GUILD OF THE IRON CROSS.**

**PARISH GUILD** and **PARISH VISITOR.**

**ST. ANDREW'S BROTHERHOOD** (Chapter of).

**ST. AGNES' GUILD.**

**5. Calvary, Fourth Ave. and 21st St.** Rev. Henry Y. Satterlee, D.D., 108 East 21st St.

**CALVARY CHAPEL, 220 East 23d St.** (which see).

**COMMITTEE OF HOSPITAL VISITORS.**

**COMMITTEE ON ARCHDEACONRY OF NEW YORK**; Visitors to hospitals and prisons.

**DOMESTIC MISSIONARY DEPARTMENT**; to furnish boxes of household articles and clothing.

**FREE READING ROOM FOR MEN, 342 East 23d St.** (see also Galilee Mission). Circulating Library: smoking allowed. Open evenings from 7 to 11 P.M., Sundays from 10 A.M. to 11 P.M.

**GALILEE MISSION AND COFFEE-HOUSE, 340 East 23d St.** (which see). The centre of the East Side work of Calvary Parish.

## District.

**GIRLS' FRIENDLY SOCIETY** (branch of); works for the Summer Home.

**MATERNITY WORK**; outfits for infants furnished.

**OLIVE TREE INN LODGING-HOUSE FOR MEN**, 342 East 23d St.

**RELIEF DEPARTMENT OF CALVARY PARISH**, at the CHAPEL, 220 East 23d St. This includes an **EMPLOYMENT BUREAU** for giving sewing to women and aid in groceries etc., after proper investigation. Office hours of Parish Visitor, 11 to 12 m. daily.

**SUMMER HOME, LAKE GILEAD, CARMEL**; for sick children, mothers with sick children, aged women and young girls; \$4 a week for adults, \$2 for children. Apply at Chapel daily from 12 M. to 1 P.M.

**WOMEN'S FOREIGN MISSIONARY ASSOCIATION.**

**WOMEN'S BENEVOLENT SOCIETY**; provides work for destitute Protestant women.

**YOUNG WOMEN'S COMMITTEE on Domestic Missions.**

**5. Calvary Chapel of Calvary Church**, 220 East 23d St. Rev. \_\_\_\_\_, at the church, 458 West 22d St.

**FREE READING-ROOM FOR MEN**, at 342 and 344 East 23d St. (see Galilee Mission).

**INDUSTRIAL SCHOOL**, Calvary Hall, Saturdays at 10 A.M.

**PARISH VISITOR**; office hours 11 to 12 A.M. daily.

**RELIEF DEPARTMENT**, see CALVARY CHURCH.

**SUMMER HOME OF CALVARY PARISH** (at Carmel, Putnam Co., N. Y.); for women and children.

**Cathedral of St. John the Divine**, see PRO-CATHEDRAL).

**4. Chapel of the Comforter of Ascension Church**, 814 Greenwich St., cor. Jane St. Rev. Edward H. Van Winkle, 25 West Ninth St.

**BOYS' CLUB**; for boys of the Sunday-school.

**EARNEST WORKERS**; young girls who make garments for the needy.

District.

**FRESH-AIR FUND**; sends women and children to the country in summer.

**INDUSTRIAL AID**; gives sewing to women, and sells garments made by them.

**LOAN FUND**; a fund in the hands of the Parish Visitor, from which loans are made as a temporary help.

**SEWING-SCHOOL**; Saturdays during winter at 10 A.M.

**Charity Hospital Chapel**, Blackwell's Island. Rev. Braddin Hamilton, 551 Fifth Ave.

7. **Chapel of Christ the Consoler** (of the New York Prot. Epis. City Mission Society, which see, Class IX., Div. 1). Adjoining Bellevue Hospital, foot of East 26th St. Rev. Henry St. George Young, Missionary.

**Chapel of the Good Shepherd** (of the New York Prot. Epis. City Mission Society, see Class IX., Div. 1), adjoining Almshouse, Blackwell's Island. Rev. Wm. F. Dickinson.

9. **Chapel of the Messiah** (Mission of the New York Prot. Epis. Mission Society, which see, Class IX., Div. 1), Second Ave. and 92d St. Rev. Brockholst Morgan.

8. **Christ**, West 71st St., cor. Boulevard. Rev. Jacob S. Shipman, D.D., West 71st St., cor. Boulevard.

**Christ**, Riverdale Ave., Riverdale. Rev. George D. Wildes, D.D., Rectory, Riverdale Ave.

4. **Church of the Holy Communion**, Sixth Ave., cor. 20th St. Rev. Henry Mottet, 47 West 20th St.

**BABIES' SHELTER AND DAY NURSERY**, 118 West 21st St. (see Class V., Div. 1).

**CHURCH PERIODICAL CLUB**; distributes the best periodical literature and makes gifts of books among missionary clergymen and their poor laymen.

**DISPENSARY** (see **GUARDIANS OF THE SISTERHOOD OF THE HOLY COMMUNION**, Class IX., Div. 3). Receipts and expenditures, \$2,437.

**EMPLOYMENT SOCIETY**; provides the poor women of the

## District.

parish with sewing to be done at home. Committee meets at 10 A.M. Wednesdays.

**GIRLS' FRIENDLY SOCIETY** (branch of, which see, Class X., Div. 5); has classes in practical work of different kinds, such as cooking, dressmaking, sewing-machine work and bookkeeping, and a beneficial society for aid in cases of sickness.

**GUARDIANS OF THE SISTERHOOD OF THE HOLY COMMUNION**, 328 Sixth Ave. (see Class IX., Div. 3).

**INDUSTRIAL SCHOOL**, 49 West 20th St.; every Saturday from 10 to 12 M., in Parish House, 49 West 20th St., from November till April; teaches the system of trained sewing taught by the College for Training Teachers to young girls, properly indorsed, from the neighboring tenement house population, and elementary drawing and wood-carving to boys.

**KING'S DAUGHTERS** (Circle of).

**LADIES' MISSIONARY SOCIETY**; provides clothing and necessaries for missionaries and their families.

**MEN'S PARISH CLUB**, 49 West 20th St.

**MISSION GUILD**; to qualify working women and their children to be helpful to others dependent upon and looking to them for help, spiritual and temporal.

**MONDAY NIGHT CLUB**; to reach small boys who are not in Sunday-school or under proper restraint; every Monday evening at 49 West 20th St.

**PENNY PROVIDENT FUND** (Station of).

**ST. BARNABAS' GUILD FOR TRAINED NURSES**; to advance the spiritual and temporal well-being of nurses. Services are held in the church, 2d and 4th Monday of each month, at 8 P.M.

**SISTERS' HOUSE**, 330 Sixth Ave. (see **GUARDIANS OF THE SISTERHOOD OF THE HOLY COMMUNION**, Class IX., Div. 3).

**SUMMER HOME, ASHFORD HILL RETREAT**, Primrose P. O., Westchester Co. (which see, Class II., Div. 11).

**TRAINING-SCHOOL FOR GIRLS** (see **GUARDIANS OF THE**

District.

SISTERHOOD OF THE HOLY COMMUNION, Class IX., Div. 3).

TRUSTEES OF THE HOME FOR THE AGED OF THE CHURCH OF THE HOLY COMMUNION, 330 Sixth Ave. (which see, Class V., Div. 2).

WORKINGMEN'S CLUB (which see, Class XI., page 299).

1. **Coenties Slip Station and Mission Room** (of Prot. Epis. Church Mission Society for Seamen, see Class IX., Div. 2), 21 Coenties Slip. Rev. Isaac Maguire, at the Mission Room, or at 235 47th St., Brooklyn.
5. **Emmanuel Chapel** (of Church Society for Promoting Christianity among the Jews, see Class X., Div. 9), 68 East Seventh St. Services in English, German and Hebrew.
10. **Emmanuel, formerly HOLY TRINITY CHAPEL, HARLEM**, 307 East 112th St. Rev. Wm. K. McGown, 1982 Madison Ave.  
BROTHERHOOD OF ST. ANDREW (Chapter of), and has also a JUNIOR BRANCH.  
CIRCULATING LIBRARY; open from 2 to 6 and 8 to 10 P.M.  
DISPENSARY; open Mondays, Wednesdays, and Fridays from 11 to 12 m.  
EMMANUEL GUILD; for promotion of Christian work.  
GIRLS' FRIENDLY SOCIETY (Branch of).  
HELPING HAND SOCIETY; sews and works for the poor and sick.  
READING-ROOM; open every evening from 7 to 10 P.M.  
SUNDAY-SCHOOL WORK on Randall's Island among the children of the Institutions.
7. **Epiphany**, East 47th St., near Lexington Ave. Rev. Alford A. Butler, 1848 Fleetwood Ave., Station F.
5. **Galilee Mission of Calvary Church**, 340 East 23d St. Rev. Scott M. Cooke, 148 East 18th St. Headquarters of the East Side work of Calvary Parish, which here maintains the

## District.

- BOYS' CLUB, 344 East 23d St.; open every evening for instruction, amusement and manual training.
- COLUMBIA CLUB for Workingmen, 338 East 23d St.; open every evening.
- FREE READING-ROOM, 342 East 23d St.; open evenings and Sundays.
- GALILEE COFFEE-HOUSE, 338 East 23d St.; managed by the Coffee-House Committee of Calvary Church. Open from 5 A.M. to 8 P.M.
- GOSPEL SERVICES; every evening.
- OLIVE TREE INN; lodging-house for men only.
- PENNY PROVIDENT FUND; Tuesday, Thursday and Saturday evenings.
9. **German Mission** of St. Thomas' Parish, St. Thomas' House, 229 East 59th St. Rev. R. E. Grueber, 206 East 53d St. (see Class IX., Div. 2).
3. **God's Providence Mission and Sunday-School** (of the New York Prot. Epis. City Mission, which see, Class IX., Div. 1). Temporarily suspended.
4. **Grace**, Broadway, near Tenth St. Rev. William R. Huntington, D.D., 804 Broadway.
- DAY NURSERY, 94 Fourth Ave.; cares for children of working women while their mothers are at work. Gives sympathy and practical help to parents in sickness and sorrow. Receives 80 to 90 children each day. Open from 6:30 A.M. to 8 P.M. Charge 5 cents per day.
- DEPOSITORY, 540 East 13th St.; for the reception of gifts of clothing and stores for the sick.
- EMPLOYMENT BUREAU; for parishioners out of work.
- FRESH-AIR FUND; sends children and invalids to different places in the country during summer.
- FRIENDLY SOCIETIES; consisting of MEN'S CLUB, MOTHERS' MEETINGS, WOMEN'S MEETINGS, TUESDAY GUILD for working girls and PENNY PROVIDENT FUND.
- GOOD FRIDAY GUILD; for visitation of prisons.



**District.**

**GRACE CHAPEL**, 132 East 14th St. (which see).

**GRACE HOUSE**, 802 Broadway; open to all persons connected with Grace Church or Chapel; has a **LIBRARY** and **READING-ROOM**. Open daily, except Sundays, from 12 to 1 P.M., and on Saturdays from 7 to 10 P.M.

**GRACE HOUSE BY-THE-SEA**, Rockaway, L. I.; a summer home for poor women and children from tenement houses, orphan asylums, hospitals and the inmates of the parish Day Nursery.

**GRACE MISSION HOUSE**, 540 East 13th St.; has religious services on Sundays; Mothers' Meeting on Tuesday evening; also **MEN'S FREE READING-ROOM**. Open from 10 A.M. to 10 P.M.

**INDUSTRIAL SCHOOL**; for teaching little girls to sew.

**KNIGHTS OF TEMPERANCE.**

**LADIES' BENEVOLENT ASSOCIATION**; provides employment for poor women, relief of the needy, also counsel and instruction; meetings at Grace Chapel, 14th St.

**ST. AGNES' GUILD**; for technical instruction of young women in dressmaking etc.

**ST. LUKE'S ASSOCIATION**; ministers to the sick and suffering, and buries the dead. Meets Tuesdays, 8 P.M., at 96 Fourth Ave.

**THREE DEACONESS FUNDS**; to support women-helpers in the parish.

**TRAINED NURSE**; for nursing sick poor in their homes.

**WOMEN'S MISSIONARY SOCIETY**; has Domestic, Foreign, Indian and Feedmen's committees.

**5. Grace Chapel of Grace Church**, 132 East 14th St.  
Rev. George F. Nelson, 29 Lafayette Place.

**BENEVOLENT SOCIETY**; to assist poor women to maintain themselves and those dependent on them. Meets Wednesdays, at 2 P.M., at Grace Hall.

**CHILDREN'S HELPERS**; prepare work for Industrial School.

**GRACE CO. No. 4, KNIGHTS OF TEMPERANCE**; Tuesday evenings.

## District.

INDUSTRIAL SCHOOL; for girls. Meets Saturdays, 10 A.M., at Grace Hall.

MEN'S CLUB (workingmen); Monday evenings.

ST. AGNES' GUILD; teaches working girls some industrial art by which to earn a better livelihood. Tuesday and Friday evenings at Grace Hall.

**5. Grace Mission of Grace Church, 540 and 542 East 13th St.** Rev. James V. Chalmers, Supt.

BOYS' CLUB; open daily.

CLOTHING DEPOSITORY and DIET KITCHEN; for members of Grace Parish only.

COFFEE-COUNTER; open daily (5 cent lunch).

LECTURES and ENTERTAINMENTS; every Thursday.

PENNY PROVIDENT FUND; Saturday, 12 M.

READING-ROOM; free to all in the neighborhood.

WOMEN'S BIBLE CLASS; Sunday, 4 P.M.

WOMEN'S VEREIN; Tuesday evenings.

**10. Grace (Harlem), 212 East 116th St.** Rev. D. Brainerd Ray, 1804 Lexington Ave.

FOUR SOCIETIES FOR CHRISTIAN WORK.

Grace, Vyse St., near Tremont Ave., West Farms. Rev. Alfred J. Derbyshire, 1921 Vyse Ave., West Farms.

GUILD OF ST. ELIZABETH.

LADIES' PAROCHIAL GUILD; for charitable work.

**7. Heavenly Rest, 551 Fifth Ave., near 45th St.** Rev. D. Parker Morgan, D.D., 51 West 45th St.

CHORISTERS' LEAGUE; members go, in parties of 4, to sing at the bedsides of the sick poor of the parish.

DIOCESAN MISSIONS SOCIETY; for the support of missionary work in the poor and rural districts of N. Y.

DISPENSARY AT MISSION HOUSE.

DOMESTIC MISSIONARY SOCIETY; provides for wants of needy missionaries in the far West.

**District.**

**DORCAS AND EMPLOYMENT SOCIETY**; makes garments for children of the Mission Sunday-school.

**FRESH-AIR FUND AND "THE REST" SUMMER HOME**; sends children of Mission Sunday-school and some of the parents to seashore and country in summer.

**GIRLS' FRIENDLY SOCIETY** (branch of); has classes in sewing, cooking, a sick fund, and aids Fresh-air Fund.

**GUILD OF ST. PAUL**, 314 East 46th St.; for men.

**INDUSTRIAL SCHOOL SOCIETY**; teaches needlework to the girls of the Mission School.

**MINISTERING CHILDREN'S LEAGUE.**

**MISSION SCHOOL**; 600 children.

**PARISH VISITOR**; Sister Helena visits families of children of the Mission School.

**STEPPING STONES TO HEAVENLY REST**; a Circle of the "King's Daughters"; does special charitable work.

**WOMAN'S FOREIGN MISSIONARY SOCIETY**; aids the General Board of Missions.

**YOUNG LADIES' BRANCH OF DOMESTIC MISSIONARY SOC.**

**6. Holy Apostles**, 300 Ninth Ave., cor. 28th St. Rev. Brady E. Backus, D.D., 360 West 28th St.

**BROTHERHOOD OF ST. ANDREW.**

**HELPING HAND**; supplies clothing to the poor; has savings fund, mortuary fund and mothers' meetings. Apply to Parish Visitor.

**KING'S DAUGHTERS** (Circle of).

**PARISH GUILD**; relieves members in sickness and distress. Apply at Parish House.

**PARISH VISITOR**; investigates applicants for relief, at 4:30 P.M. daily, at Parish House, 296 Ninth Ave.

**RECTOR'S AID SOCIETY**; has charge of Fresh-air work of parish. Apply to Rector.

**ST. MARTHA'S SOCIETY**; for religious instruction and temporal relief of young women.

**2. Holy Comforter, for Sailors** (Mission Chapel of the

## District.

Prot. Epis. Missionary Society for Seamen; see Class IX., Div. 2), 343 West Houston St. Rev.  
341 West Houston St.

**4. Holy Cross Mission, Ave. Cand East Fourth St. Rev. Henry Meissner, 300 East Fourth St.**

ATHLETIC CLUB for boys.

BRANCH OF THE GUILD OF THE IRON CROSS.

DAY-SCHOOLS; for small boys and girls. Under the charge of Brothers of Nazareth and Sisters of St. John Baptist (see Class IX., Div. 3); the latter also oversee the

GENERAL CHARITABLE WORK of the church.

GYMNASIUM for men and boys; open week days.

READING-ROOM for young men; open every night.

RECREATION CLUB for young men.

ST. ANN'S and ST. MARY'S GUILDS, for women and girls;  
ST. MICHAEL'S GUILD, for young children.

ST. HELENA'S HOME, 653 Fifth St. Headquarters for mission work of the Sisters among the German poor of that locality.

**Holy Faith, East 166th St., East Boston Ave. Rev. Victor C. Smith, 875 East 166th St.**

CHANCEL CIRCLE.

CHILDREN OF HOPE; works for children's hospitals.

HELPING CIRCLE; assists the poor of the parish.

LADIES' AID SOCIETY and PARISH AID SOCIETY.

LIBRARY CIRCLE; provides for Sunday-school library.

ST. ANDREW'S BROTHERHOOD.

VISITING CIRCLE OF KING'S DAUGHTERS; who visit the sick poor in the parish and public institutions.

**3. Holy Martyrs, 39 Forsyth St. Rev. James Millett, 111 Second Ave.**

**10. Holy Nativity, 136th St., bet. Lenox and Seventh Aves. Rev. Edward Kenney, 189 West 136th St.**

District.

**HOLY NATIVITY DISTRICT Church Association;** for the advancement of the interests of labor.

**INDUSTRIAL SCHOOL.**

**MEN'S GUILD and WOMEN'S GUILD.**

- 9. Holy Sepulchre, Park Ave. and East 74th St.** Rev. Thomas P. Hughes, D.D., at the church.

**DISTRICT VISITORS;** ladies to visit the sick.

**GIRLS' FRIENDLY SOCIETY;** has classes for instruction for young women over 16 years of age.

**INDUSTRIAL SCHOOL;** teaches sewing to young girls.

**KNIGHTS OF THE HOLY SEPULCHRE;** for the mutual improvement of boys.

**LADIES' GUILD OF THE HOLY SEPULCHRE.**

**LADIES' MISSIONARY AUXILIARY;** aids missionary work, domestic and foreign, and among the Jews.

**PARISH LIBRARY.**

**PARISH VISITOR.**

**THE CHURCH BROTHERHOOD;** exclusively for men.

**WILLING WORKERS;** an organization of ladies in circles of six for religious and charitable work.

- 7. Holy Trinity, Madison Ave. and 42d St.** Rev. E. Walpole Warren, M.A., 323 Madison Ave.

**CHINESE SUNDAY-SCHOOL.**

**DORCAS SOCIETY;** works for the general poor.

**GIRLS' FRIENDLY SOCIETY;** Thursdays, 8 P.M. Helps in mission work and other charities.

**HELPING HAND;** branch of King's Daughters; Wednesdays, 10 to 12 M. Gives out sewing and otherwise helps deserving poor women.

**LADIES' FOREIGN MISSIONARY SOCIETY,** for HOME MISSION, and **AFTERNOON SEWING CIRCLE.**

**MESSENGER BOYS;** Tuesdays and Fridays, 8 P.M., 46 East 43d St.

**MEN'S PASTORAL AID SOCIETY;** gives relief to the parish sick. Special relief to such cases recommended by

## District.

the Pastor and members of the Provident Association, worthy of more continuous and fuller assistance. Employment Committee endeavors to secure work for the unemployed in the parish. Meets at the chapel, 46 East 43d St., daily from 9 to 12 M.

MISSION CHAPEL, First Ave. and 39th St.; free breakfast on Sunday morning, and services every evening.

ORPHANAGE OF THE CHURCH OF THE HOLY TRINITY etc. (which see, Class V., Div. 1).

PENNY PROVIDENT FUND.

RUTH SOCIETY; for young ladies of the congregation.

SEWING-SCHOOL; for girls, Saturdays, 10 A.M., from November to April.

DISPENSARY WORK; WOMEN'S SEWING MEETING, DISPENSARY WORK and SUNDAY-SCHOOL.

SUMMER HOME, Strawberry Hill, South Norwalk, Conn.; for children in the Sunday-school, Orphanage, and sick working girls, who remain one or two weeks.

YOUNG LADIES' MISSION BAND; to provide clothing for poor of parish and parish societies.

YOUNG MEN'S BROTHERHOOD; meets Tuesdays, 8 P.M., in the chapel, 46 East 43d St.

**7. Holy Trinity Mission Chapel of Holy Trinity Church,** First Ave. and 39th St. Rev. M. G. Thompson, M.A., Assistant in charge.

DISPENSARY WORK, PENNY PROVIDENT FUND, SEWING-SCHOOL and WOMEN'S SEWING MEETING.

**10. Holy Trinity, Harlem,** Lenox Ave., cor. 122d St. Rev. Charles De Witt Bridgman, D.D., 18 West 122d St.

INDUSTRIAL SCHOOL; teaches poor children to sew.

LADIES' BENEVOLENT SOCIETY; gives work to the poor.

MOTHERS' MISSION; enables poor women to make garments for their families at reduced cost.

PASTORAL AID SOCIETY; distributes aid to the worthy poor of the parish.

SUMMER HOME, Sing Sing.

District.

**10. Holy Trinity Chapel of Holy Trinity Church, Harlem, 307 East 112th St.,** has been incorporated under the name of **EMMANUEL CHURCH** (which see).

**7. Incarnation, Madison Ave. and 35th St.** Rev. Arthur Brooks, D.D., 209 Madison Ave.

**BETHLEHEM DAY NURSERY, 249 East 30th St.** (see Class II., Div. 12).

**CHAPEL OF THE RECONCILIATION, 242 East 31st St.;** Mission Chapel (which see).

**CHINESE SUNDAY-SCHOOL;** in chapel on 35th St., on Sundays, at 2:30 P.M.

**INDUSTRIAL SCHOOL;** for girls, at chapel, 242 East 31st St.; Saturdays, from 10 to 12 m.

**LADIES' COMMITTEE FOR FOREIGN WORK;** for foreign missionary work.

**LADIES' EMPLOYMENT SOCIETY;** provides sewing for poor women of parish.

**LADIES' MISSIONARY SOCIETY;** provides boxes of clothing for families of clergymen, and aids aged widows of clergymen.

**MISSION ASSOCIATION;** for mission work of the church, particularly support of the Mission Chapel. Cares for the sick and dying, at home or in hospital. Applications for the admission of patients to St. Luke's or other hospitals can be made to the Rector.

**MISSIONS TO THE MEXICANS, INDIANS AND FREEDMEN.**

**PARISH SUNDAY-SCHOOL** in chapel, 25 East 35th St.

**SUMMER HOME, Lake Mohegan;** for children, who usually remain one week; those able to pay are charged \$2 per week; accommodates 25.

**10. Intercession, 158th St. and Boulevard.** Rev. E. Spruille Burford, 861 St. Nicholas Ave., cor. of 153d St.

**DEAF-MUTE SERVICE;** Sundays, 11 A.M.

**INDUSTRIAL SCHOOL;** for little girls, Fridays, 3 P.M.

**MOTHERS' MEETING;** provides sewing and relief for women at the chapel, 159th St., Fridays, 7:30 P.M.

## District.

ST. MARY'S SISTERHOOD; sews for children in Homes and Hospitals.

SAVING FUND of the Mothers' Meeting.

YOUNG MEN'S READING-ROOM.

**Mediator**, 2937 Church St., Kingsbridge. Rev. G. Nattress, Kingsbridge.

- 3. Old Epiphany House of St. George's Church**, formerly ST. GEORGE'S CHAPEL, 130 Stanton St. Charles Jas. Wills, Evangelist in charge, at the chapel.

BIBLE READER.

BOYS' BATTALION.

BROTHERHOOD OF ST. ANDREW.

GIRLS' FRIENDLY SOCIETY (Branch of).

GIRLS' SEWING CLUB.

GYMNASIUM.

HELPING HAND; Tuesdays p.m. from November to May.

KINDERGARTEN; daily from 9 to 12 m.

KING'S DAUGHTERS (Circle of).

READING-ROOM; open from 7:30 to 10 p.m.

RELIEF DEPARTMENT.

SEASIDE HOME, Rockaway, L. I.; a summer home for poor of church and excursion parties of children.

SEWING-SCHOOL; from November to March.

YOUNG MEN'S FRIENDLY SOCIETY.

- 1. Our Saviour** (Floating Church of Prot. Epis. Missionary Society for Seamen, see Class IX., Div. 2), Pier 40, foot of Pike St., East River. Rev. Arthur H. Proffitt, 34 Pike St.

FREE READING-ROOM, 34 Pike St.

SAILOR'S HOPE CLUB; for men, Saturdays, 8 p.m.

WOMEN'S GUILD; Mondays, 7:30 p.m.

- 10. Pro-Cathedral of the Diocese of New York**, 110th St. and Morningside Drive. Rev. Edward H. Cleveland, Acting Canon, 25 East 128th St.



District.

- 7. Reconciliation Chapel of the Church of the Incarnation,** 242 East 81st St. Rev. J. Newton Perkins, 248 East 81st St.

GIRLS' FRIENDLY SOCIETY (Branch of).

INDUSTRIAL SCHOOL; for children, Saturdays, 10 A.M.

KING'S DAUGHTERS (Circle of); who meet monthly to sew, and also visit and care for the sick of the church.

MINISTERING CHILDREN; little girls meet weekly during winter months and make garments for poor children.

MOTHERS' MEETINGS; held weekly. Working women purchase materials from Society at cost price, and sew the garments at each meeting.

SUMMER HOME, Lake Mohegan, Westchester Co.; for children and working girls. Accommodates 35 weekly. Not confined to parish children. Board, \$2 and \$4 a week, including railway fare.

"THE CHAPEL LEAFLET."

- 9. Redeemer,** Park Ave. and 81st St. Rev. \_\_\_\_\_; Rev. J. W. Shackelford, D.D., Rector Emeritus, 17 East 82d St.

BOYS' GUILD; for mental improvement and recreation.

PARISH GUILD; makes garments for the poor, and visits the sick and strangers.

ST. LUKE'S GUILD; for young men.

St. Agnes' Chapel of Trinity Parish, West 92d St., near Amsterdam Ave.

- 2. St Ambrose** (Mission Chapel of N. Y. Prot. Epis. City Mission Soc., see Class IX., Div. 1), Thompson and Prince Sts. Rev. Jocelyn Johnston, 38 Bleecker St.

ALTAR GUILD.

BROTHERHOOD OF ST. AMBROSE; visit and relieve the sick and needy poor, and engage in other works of charity in hospitals and institutions.

DAUGHTERS OF THE KING (Chapter of).

GUILD OF THE IRON CROSS; also JUNIOR BRANCH.

GUILD OF ST. FAITH; for instruction of S. S. teachers.

*District.*

- INDUSTRIAL SCHOOL; to teach children.
- ST. AMBROSE'S YOUNG MEN'S SOCIETY, with Club Rooms at 321 Varick St.; open every night.
10. **St. Andrew's**, Fifth Ave. and 127th St. Rev. George R. Van de Water, D.D., 7 West 122d St.
- BROTHERHOOD OF ST. ANDREW; devotional and literary meetings, Wednesdays, at 8 P.M.
- CHINESE SCHOOLS; Sunday and Monday evenings, to teach Chinese young men. School rooms, cor. Fifth Ave. and 127th St.
- FREE KINDERGARTEN; daily, 9 to 12 M., 2067 Second Ave.
- GIRLS' FRIENDLY SOCIETY; Thursday evening.
- HOSPITAL COMMITTEE OF GUILD; visits hospitals and almshouses, and helps discharged patients to find employment.
- ST. ANDREW'S AUXILIARY FOR MEN; to encourage a missionary spirit and to raise money for the Parish Infirmary.
- ST. ANDREW'S FREE INFIRMARY FOR WOMEN (incorp. 1891), 108 East 128th St. Malcolm McLean, M.D., Surgeon in charge (see Class VI., Div. 5).
- ST. ANDREW'S GUILD OF WOMEN; a missionary and charitable society, which meets at the church and works for foreign and home missions.
- SEWING-SCHOOL FOR GIRLS; Saturdays, at 10 A.M.
4. **St. Ann's**, 7 West 18th St. Rev. Thomas Gallaudet, D.D., 9 West 18th St. Rev. Edward H. Krass, LL.D., Associate Rector, 71 Irving Place.
- BOYS' FRIENDLY SOCIETY; for boys over 12 years old.
- BRANCH OF THE WOMEN'S AUXILIARY; for home and foreign missionary work.
- CHURCH MISSION TO DEAF-MUTES, with its HOME FOR THE AGED AND INFIRM, is an outgrowth of St. Ann's Church, but is a separate society (see Class VII., Div. 1). Sing services are held every Sunday at 2:45 P.M.
- CHURCH TEMPERANCE SOCIETY; 3d Friday of the month.

**District.**

**DEPOSITORY;** distributes clothing and other articles, Saturdays, after 9 A.M. service.

**EMPLOYMENT SOCIETY;** gives sewing to poor women, Wednesdays, after 9 A.M. service.

**FRESH-AIR FUND;** sends children and adults to country for a week and also on day-excursions.

**GIRLS' FRIENDLY SOCIETY** (branch of).

**GUILD OF SILENT WORKERS;** for the relief of distress among deaf-mutes.

**KING'S DAUGHTERS** (Circle of).

**MISSIONARY CHAPTER;** for systematic missionary work.

**MOTHERS' MEETING;** every Wednesday at 8 P.M.

**PARISH GUILD;** for charitable work.

**READING-ROOM AND LIBRARY;** open Friday evenings.

**ST. ANDREW'S BROTHERHOOD** (Chapter of).

**ST. MARGARET'S SOCIETY;** provides clothing for newborn infants and assists mothers during illness.

**ST. MARY'S GUILD SEWING-SCHOOL;** for girls, Saturdays, 9:30 A.M.

**VISITING ASSOCIATION;** devote a portion of their time to visiting the sick and the poor.

**YOUNG COMMUNICANTS' CLUB.**

**St. Ann's, Morrisania, St. Ann's Ave. and East 140th St.**  
Rev. Edward H. Kettell, D.D., next to church.

**INDUSTRIAL SCHOOL;** for girls, Friday afternoons.

**LADIES' GUILD;** in charge of parochial visitation and relief; meets the 1st Wednesday of each month.

**YOUNG LADIES' GUILD;** for work amongst the poor.

**3. St. Augustine's Chapel and Mission House of Trinity Parish, 105-109 East Houston St., bet. Bowery and Second Ave. Rev. Arthur C. Kimber, s.T.D., 105 East Houston St.**

In the MISSION HOUSE are the following:

**COOKING-SCHOOL OF TRINITY PARISH.**

## District.

- GUILD OF ST. AGNES; for young girls who make clothing for the needy.
- GUILD OF ST. CATHARINE; an association of women for missionary and charitable work.
- HOME SCHOOL; to teach girls useful household arts. Attendance is a reward for merit in the Sunday-school.
- INDUSTRIAL SCHOOL; a sewing-school for girls, members of the Sunday school; 3 departments.
- MISSIONARY GUILD; contributes to the general missionary work of the church.
- NIGHT-SCHOOL FOR YOUNG MEN AND WOMEN in practical studies; only regular attendants at a chapel, over 14, are admitted.
- PARISH SCHOOL FOR BOYS; free day-school for boys who present a good record for Sunday-school attendance. Apply to clergyman in charge for admissions.
- PARISH VISITORS; canvass sections of the city in the neighborhood to supply spiritual ministrations.
- ST. ANDREW'S BROTHERHOOD; an association of young men working on the general principles of the Brotherhood, but organized independently.
5. **St. Barnabas' Chapel** (of the N. Y. Prot. Epis. City Mission Society, see Class IX., Div. 1), 306 Mulberry St. Rev. Brockholst Morgan, Missionary in charge, 15 East 19th St.
- EMPLOYMENT SOCIETY; furnishes poor women with materials, pays them for their work and sells to them the garments at the cost of the materials.
- FRESH-AIR FUND; sends the children of the St. Barnabas' House and Day Nursery to the seashore and country in summer.
- GIRLS' FRIENDLY SOCIETY; weekly at 38 Bleecker St.
- INDUSTRIAL SCHOOL; teaches needlework to the girls of the neighborhood.
- NEW YORK RESCUE BROTHERHOOD (see Class IX., Div. 3).
- ST. BARNABAS' FREE READING-ROOM; open nightly

District.

from 7 o'clock to 10 o'clock P.M., for men and boys, at 38 Bleecker St.

**7. St. Bartholomew's, Madison Ave. and 44th St. Rev. David H. Greer, D.D., 342 Madison Ave.**

ST. BARTHOLOMEW'S CHURCH MISSION HOUSE at 209 East 42d St., Rev. G. A. Carstensen, Minister in charge, maintains the following:

ARMENIAN SERVICE; in the Parish House Chapel every Sunday.

BATHS; for adults and children.

BOYS' CLUB, READING-ROOM and HEALTHY RECREATIONS.

COFFEE HOUSE AND RESTAURANT; good meals served at a minimum cost to men and women.

EMPLOYMENT BUREAU; gives out sewing to poor women, Wednesday mornings, from November to May, at 14 East 44th St.

GIRLS' CLUB and GIRLS' FRIENDLY SOCIETIES.

INDUSTRIAL SCHOOL FOR GIRLS, including cooking, dressmaking, housework and millinery; meets every Saturday, at 9:30 A.M., at 209 East 42d St.

KINDERGARTEN AND INFANT SCHOOL.

KING'S DAUGHTERS (Circle of).

MEN'S CLUB with various social privileges.

MOTHERS' MEETINGS.

PENNY PROVIDENT FUND.

READING-ROOM AND GYMNASIUM.

ST. BARTHOLOMEW'S CHINESE GUILD (which see, Class X., Div. 5).

ST. BARTHOLOMEW'S RESCUE MISSION, 207 East 42d St. (which see, Class IX., Div. 1).

SUMMER GARDEN ON ROOF.

SWEDISH CHAPEL, 121 East 127th St.

**7. St. Bartholomew's Rescue Mission of St. Bartholomew's Church, 207 and 209 East 42d St. Henry H. Hadley, Supt., cor. of Third Ave.**

## District.

**6. St. Chrysostom's Chapel of Trinity Church**, Seventh Ave., cor. 39th St. Rev. Thomas H. Sill, 304 West 39th St.

BROTHERHOOD OF ST. ANDREW; for work among men.

COOKING-SCHOOL; for girls. Meets at the Nursery, 244 West 38th St., Saturday afternoons in winter. Apply at the chapel.

DISTRICT VISITING SOCIETY; visits and relieves the poor, also employs a visiting nurse.

EMPLOYMENT BUREAU for women; open daily, from 9 to 10 A.M. Seeks to secure work and workers.

FRESH-AIR FUND; sends the sick and poor to the country.

GUILD OF ST. AGNES; for women who sew for the poor.

GUILD OF ST. AGNES; Junior Branch for young girls, who sew for poor children in hospitals etc.

GUILD OF ST. BARNABAS; for choir and ex-choir boys.

GUILD OF ST. CHRYSOSTOM; a men's mutual benefit society.

GUILD OF ST. CYPRIAN; mutual benefit society for colored men and women.

GUILD OF ST. MARGARET; a women's benefit society.

INDUSTRIAL SCHOOL; for girls.

PARISH LIBRARY; for members of the congregation.

PARISH SCHOOL; free day-school for girls.

PENNY PROVIDENT FUND; St. Chrysostom's Station, 550 Seventh Ave.

ST. CHRYSOSTOM CHAPEL DISPENSARY; open Mondays, Wednesdays and Fridays from 3 to 4 P.M. The attending physician also visits the sick poor at their homes.

SUNDAY-SCHOOL ASSOCIATION; meets monthly for the instruction of teachers and officers.

THE NURSERY, 244 West 38th St.; admits children by the week or month. Application to be made at the chapel.

WOMEN'S MISSIONARY SOCIETY; sends boxes of clothing to missionaries of the Prot. Epis. Church.

District.

2. **St. Clement's**, 108 West Third St. Rev. Theodore A. Eaton, D.D., 180 West 18th St.

INDUSTRIAL SCHOOL; for girls.

MOTHERS' MEETINGS.

ST. AGNES' GUILD.

ST. ANDREW'S BROTHERHOOD.

- St. Cornelius' Chapel of Trinity Chapel**, Governor's Island, N. Y. Harbor. Rev. Edward H. C. Goodwin, Chaplain, Governor's Island.

9. **St. Edward the Martyr**, 109th St. and Fifth Ave. Rev. Edward Wallace-Neil, 1821 Fifth Ave.

Has various societies, guilds and confraternities of a charitable character, all under the immediate control of the Rector, to whom make all applications.

4. **Saint-Esprit (French)**, 80 West 22d St. Rev. A. V. Wittmeyer, 82 West 22d St.

FRENCH DAY-SCHOOL.

MUTUAL AID SOCIETY FOR MEN.

SEWING-SCHOOL.

YOUNG PEOPLE'S ASSOCIATION.

5. **St. George's**, Stuyvesant Sq. and East 16th St. Rev. W. S. Rainsford, D.D., 209 East 16th St.

AVENUE A MISSION, 253 Avenue A (which see).

BATTALION CLUB and BOYS' CLUB.

BROTHERHOOD OF ST. ANDREW.

CHILDREN'S MISSIONARY LEAGUE.

CHOIR BOYS' CLUB.

DEACONESS HOUSE, 204 East 17th St.; its members work for the sick and the poor.

DISTRICT VISITORS' MEETING.

GIRLS' FRIENDLY SOCIETY (branches of); has Band of King's Workers, who work for sick and needy in hospitals; also knitting and embroidery classes.

GIRLS' MISSIONARY GUILD; Mondays, 8 P.M.

## District.

**GOLDEN CORD SOCIETY** ; for boys from 9 to 13, mostly living below 15th St. and East of First Ave.

**GYMNASIUM** classes ; for boys, Saturdays from 9 to 12 M.

**INDUSTRIAL SCHOOL**, at Teutonia Hall ; teaches girls to sew, and has a penny savings system for them ; Saturdays, 10 A.M. during winter.

**KITCHEN GARDEN CLASS.**

**LADIES' GUILD AND EMPLOYMENT SOCIETY** ; supplies the Relief Committee with garments for the poor, and furnishes employment to needy women at home. Meets Tuesdays, 10 A.M.

**MEDICAL DEPARTMENT** ; open daily at Memorial House from 9:30 to 10 A.M.

**MEMORIAL HOUSE** (Tracy Memorial), 207 East 16th St. ; headquarters for parochial work.

**MEN'S CLUB.**

**MISSION AID SOCIETY** ; works for special charitable objects selected from time to time.

**MISSIONARY ASSOCIATION OF SUNDAY-SCHOOL.**

**MOTHERS' MEETING.**

**RELIEF DEPARTMENT** ; meets at Memorial House, Tuesdays and Fridays, from 3 to 4:30 P.M.

**ST. GEORGE'S ATHLETIC CLUB AND GYMNASIUM.**

**ST. GEORGE'S COTTAGE**, Rockaway, L. I. ; summer home for Sunday-school children and poor parishioners.

**SEASIDE WORK** ; excursions and vacations for the poor.

**THE OLD EPIPHANY HOUSE**, 130 Stanton St., formerly St. George's Chapel (which see).

**WOMAN'S MISSIONARY ASSOCIATION** ; works for foreign, domestic, Indian and special missions.

**St. George's Chapel**, see OLD EPIPHANY HOUSE.

**6. St. Ignatius'**, 56 West 40th St. Rev. Arthur Ritchie, at the church.

**GUILDS OF ST. AGNES, ST. ELIZABETH and ST. RAPHAEL.**

**WOMAN'S GUILD.**



District.

- 9. St. James', Madison Ave. and 71st St.** Rev. Cornelius B. Smith, D.D., 101 East 69th St.
- BRANCH OF THE WOMAN'S AUXILIARY;** sends boxes of clothing to missionaries in our country.
- BROTHERHOOD OF ST. ANDREW** (Chapter of).
- CHURCH PERIODICAL CLUB OF THE WOMAN'S AUXILIARY.**
- EMMANUEL CHAPEL, ST. JAMES' MISSION OF THE CITY OF NEW YORK, Avenue A, cor. of 78th St.** (which see).
- EMPLOYMENT SOCIETY;** gives sewing to poor women of parish and other Protestant women.
- EUBERGETAI;** young girls who sew for deserving objects.
- FRESH-AIR FUND;** for sending deserving members of the parish to the country in summer.
- GOOD-FELLOWSHIP SOCIETY;** for girls who are unable to attend afternoon meetings. Lessons in cooking, calisthenics and social exercises.
- KING'S DAUGHTERS** (Circle of); does charitable work.
- PARISH VISITOR ;** visits the poor and reports their needs.
- RECTOR'S DISCRETION FUND.**
- ST. JAMES' FUND FOR THE SICK;** relief of needy sick.
- ST. JAMES' GUILD;** for boys.
- ST. JAMES' KITCHEN GARDEN;** teaches various branches of domestic work and calisthenics to little girls; meets Saturday afternoons.
- ST. JAMES' LADIES' ASSOCIATION.**
- ST. URSULA;** young ladies who work specially for the Babies' Wards of the Post-Graduate Hospital.
- SEWING-SCHOOL;** for children, from November to April.
- TWO SOCIETIES OF TEN;** bands of young girls.
- 9. St. James' Mission of the City of New York, Emmanuel Chapel of St. JAMES' CHURCH, Ave. A, cor. 78th St.** Rev. G. Clement King, Minister in charge.
- KINDERGARTEN;** open daily.
- MOTHERS', SOCIAL AND TEMPERANCE MEETINGS ;** to reach the tenement population of the neighborhood.

## District.

**St. James', Fordham**, Jerome Ave., cor. St. James St.  
Rev. Charles J. Holt, next to church.

FORDHAM BRANCH OF NEW YORK FLOWER AND FRUIT  
MISSION; Wednesdays, 4 P.M., in chapel.

INDUSTRIAL SCHOOL FOR GIRLS; Saturdays, 2 P.M., in  
chapel.

ST. JAMES' PARISH AID SOCIETY; gives relief to the  
general poor of the vicinity, upon investigation and  
approval by visitors; meets Thursdays, 3 P.M., in  
chapel; also provides sewing for poor women.

7. **St. John the Baptist**, 259 Lexington Ave. Rev. Cor-  
nelius R. Duffie, s.t.d., 263 Lexington Ave.

4. **St. John the Evangelist**, 222 West 11th St., cor. Waver-  
ley Place. Rev. B. F. De Costa, d.d., 222 Waver-  
ley Place.

GUILD OF ST. JOHN THE EVANGELIST; for mutual bene-  
fit of members.

LADIES' BENEVOLENT SOCIETY; for visiting and relieving  
the poor.

1. **St. John's Chapel of Trinity Church**, Varick St.,  
near Beach St. Rev. Philip A. H. Brown, Minister in  
charge, at the chapel.

DORCAS SOCIETY; for providing clothing for the poor  
and giving employment to worthy women.

GUILDS OF ST. CECILIA, ST. FAITH, THE HOLY CHILD-  
HOOD and ST. TIMOTHY; for children and young  
women.

GUILDS OF ST. JOHN THE EVANGELIST, ST. CHRISTOPHER  
and ST. TIMOTHY; for boys and young men.

GUILD OF THE IRON CROSS; a general society of work-  
ingmen over 16 years of age. Has a free reading-room  
and club-rooms at 75 Varick St.

INDUSTRIAL SCHOOL; for girls; teaches needlework in all  
branches, Saturdays at 10:30 A.M., October to Easter.

LEAKE DOLE OF BREAD; bequest of the late John  
Leake, Esq. (see Class II., Div. 2).

**District.**

**MOTHERS' AID SOCIETY**; helps poor women in childbed.

**PARISH SCHOOL**; for boys; open daily, except Saturdays, from 9 to 3 P.M.; teaches branches intended to qualify boys for useful positions; has a **KINDERGARTEN** department for boys and girls, and **MANUAL TRAINING** for the older boys in the use of tools.

**SISTERS OF ST. MARY**; for general charitable work, including Mothers' Meetings etc.

2. **St. Luke's**, 488 Hudson St. Rev. Isaac H. Tuttle, D.D., 218 West 46th St.

**ST. LUKE'S CHAPEL**, Convent Ave. and West 141st St. (which see).

10. **St. Luke's Chapel of St. Luke's Church**, Convent Ave., cor. West 141st St. Rev. Gouverneur M. Wilkins, at chapel.

7. **St. Luke's Hospital Chapel**, 54th St., cor. Fifth Ave. Rev. G. S. Baker, D.D., Pastor, at Hospital.

5. **St. Mark's**, Stuyvesant Place and Second Ave. Rev. J. H. Rylance, D.D., 11 Livingston Place.

**ST. MARK'S MEMORIAL CHAPEL**, 10th St. and Ave. A. (which see).

5. **St. Mark's Memorial Chapel of St. Mark's Church**, 288 East 10th St., cor. Avenue A. Rev. Chas. G. Adams, at the chapel.

**BOYS' IMPROVEMENT SOCIETY**; for boys over 15.

**CHOIR SEWING GUILD**; makes garments for the poor.

**GIRLS' FRIENDLY**; meets every Friday evening.

**GUILD OF THE GOOD SAMARITAN**; gives physical aid, medical attendance etc. to the sick and poor in the neighborhood. Apply at Chapel, daily, from 11 to 2.

**LADIES' BENEVOLENT SOCIETY**; sewing to poor women.

**LIBRARY**; open from 7 to 10 P.M.

**NIGHT-SCHOOLS**; in practical industries, bookkeeping, sewing etc.

**PARISH ASSOCIATION**; objects—care and training of chil-

## District.

dren; employment of men and women; care of the sick, aged and infirm; provident schemes etc.

SUMMER HOME, Morristown, N. J.

- 10. St. Mary's, Manhattanville,** Lawrence St., near Amsterdam (Tenth) Ave. Rev. L. Henry Schwab, 101 Lawrence St.

BOYS' CLUB; has books, games and gymnastics for boys.

GIRLS' SOCIETY; sews for institutions.

INDUSTRIAL SCHOOL; teaches needlework to girls.

**St. Mary's, Mott Haven,** Alexander Ave. and 142d St. Rev. Joseph Reynolds, Jr., 336 Alexander Ave.

CADETS OF ST. ANDREW.

INDUSTRIAL SEWING-SCHOOL.

KING'S DAUGHTERS (Circle of).

MINISTERING CHILDREN'S LEAGUE.

PARISH AID AND VISITING AND STRANGERS' COMMITTEE.

ST. AGNES' and ST. MARY'S GUILDS.

ST. ANDREW'S BROTHERHOOD.

- 6. St. Mary the Virgin,** 228 West 45th St. Rev. T. McKee Brown, 226 West 45th St.

MISSION HOUSE OF ST. MARY THE VIRGIN, 248 West 45th St.; under Sisters of the Visitation, who visit the poor between 42d and 59th Sts., West. Has St. Mary's Guild for Women and Girls, teaches dressmaking and sewing, and has a hospital ward with 2 beds.

- 8. St. Matthew's,** Columbus (Ninth) Ave., between 82d and 83d Sts. Rev. Henry Chamberlaine, 154 West 83d St.

INDUSTRIAL SCHOOL; for girls, Fridays, at 3 P.M.

ST. MATTHEW'S GUILD; embraces Missionary and Relief Committee and Hospital Committee.

- 8. St. Michael's,** Amsterdam (Tenth) Ave. and 99th St. Rev. Thomas M. Peters, D.D., 225 West 99th St.

BOYS' GUILD; meets Monday and Tuesday afternoons, and makes toys, screens etc. for children in hospitals.

**District.**

- BROTHERHOOD OF ST. ANDREW;** for spiritual help to young men. Has a free Reading-room.
- CADETS OF ST. ANDREW;** boys from 15 to 20 meet Monday nights.
- INDUSTRIAL SCHOOL, SHELTERING ARMS, Manhattanville;** teaches cutting and sewing to girls and carpentry to boys.
- ST. AGNES' GUILD;** for girls; works for missions.
- ST. MICHAEL'S CHURCH INDUSTRIAL SCHOOL;** teaches sewing to little girls of the parish and neighborhood, Fridays at 3 P.M., in Lyceum Hall.
- ST. MICHAEL'S GUILD;** visits and relieves the needy poor of the neighborhood.
- WOMAN'S MISSIONARY ASSOCIATION;** sends garments to families of missionaries.
- YOUNG LADIES' PARISH AID AND MISSIONARY SOCIETY.**
- 1. St. Paul's Chapel, Trinity Parish, Broadway and Fulton St.** Rev. James Mulcahey, D.D., 640 Madison Ave.; office, 29 Vesey St.
- BAPTISMAL LEAGUE;** for young girls.
- DORCAS SOCIETY;** provides clothing for the poor and the children who attend the daily parish school.
- FREE TRAINING-SCHOOL FOR CHURCH SINGERS;** gives instruction in sacred music and cultivation of the voice.
- GIRLS' FRIENDLY SOCIETY (branch of);** works for poor.
- GUILD OF ST. TIMOTHY;** for boys from 7 to 13 years old.
- KNIGHTS OF THE CROSS;** include youths from 14 to 21.
- MISSIONARY SOCIETY;** works for different homes.
- MOTHERS' MEETING;** for instruction and charitable work to mothers.
- PARISH SCHOOL;** day-school for girls; teaches English branches, and sewing, music etc.
- ST. ANDREW'S BROTHERHOOD;** for young men; affords charitable aid when needed.
- ST. PAUL'S WORKINGMEN'S CLUB;** for workingmen in

## District.

the lower wards of the parish ; gives material help in distress, sickness and burial of the dead.

SUSTENANCE FUND; provides food for the very poorest.

**St. Paul's**, Third Ave., near 170th St. Rev. Thomas R. Harris, D.D., 1446 Washington Ave.

KING'S DAUGHTERS (Circle of).

ST. ANDREW'S BROTHERHOOD (St. Paul's Chapter of).

WOMAN'S AUXILIARY; takes charge of charitable work.

4. **St. Peter's**, 342 West 20th St. Rev. Olin S. Roche, 346 West 20th St.

6. **St. Philip's** (African), 161 West 25th St. Rev. H. C. Bishop, 127 West 30th St.

ST. PHILIP'S PARISH HOME OF THE CITY OF NEW YORK FOR AGED, INFIRM AND DESTITUTE PERSONS, 127 West 30th St.; a home for aged and infirm women of the parish, but others who are deserving are admitted. Supported by voluntary and church contributions. Capacity, 10. Rev. H. C. Bishop, Pres. Apply at the Home. (See Class V., Div. 2.)

6. **St. Stephen's**, 57 and 59 West 46th St. Rev. A. Bloomer Hart, D.D., 43 West 47th St.

EQUITY CLUB; has a kindergarten and nursery.

MISSION, usually of ladies; visits Blackwell's Island weekly, ministering in various functions.

6. **St. Thomas'**, Fifth Ave. and 53d St. Rev. John W. Brown, D.D., 1 West 53d St. Maintains the following:

ASSOCIATION FOR EMPLOYMENT OF THE INDUSTRIOUS POOR; furnishes sewing, coal, shoes and funds to poor women.

BOYS' GUILD at St. Thomas' House; Mondays, 7:30 P.M.

CHINESE SUNDAY-SCHOOL; meets at St. Thomas' House Sunday afternoons.

FREE LIBRARY; for boys.

GERMAN MISSION, 229 East 59th St. (which see).

District.

**GIRLS' FRIENDLY SOCIETY.**

**GOOD-WILL SOCIETY.**

**HELPING HAND ASSOCIATION;** meets every Wednesday at St. Thomas' House at 1:30 P.M.

**INDUSTRIAL SCHOOL;** meets at St. Thomas' House, 229 East 59th St., every Saturday at 10 A.M.

**LADIES' MISSIONARY ASSOCIATION;** works for home, foreign, Indian, Mexican and freedmen's missions.

**MINISTERING CHILDREN'S LEAGUE;** at the Parish House, Thursdays, at 3:30 P.M.

**ST. ANDREW'S BROTHERHOOD.**

**ST. THOMAS' ASSOCIATION FOR PARISH WORK;** carries on the work of the chapel. Deaconess, Sister Julia.

**ST. THOMAS' CHAPEL,** 230 East 60th St. (which see).

**ST. THOMAS' GUILD.**

**ST. THOMAS' PARISH HOUSE,** 229 East 59th St.

**WORKINGMEN'S BENEVOLENT ASSOCIATION.**

**YOUNG LADIES' MISSIONARY SOCIETY.**

**YOUNG LADIES' SEWING SOCIETY;** for Indian missions.

**9. St. Thomas' Chapel of St. Thomas' Church, 230 East 60th St., near Second Ave. Rev. William H. Pott, 143 East 34th St.**

**BOYS' LEAGUE;** for benefit and improvement of boys.

**CHINESE MISSION;** aided by ladies of St. Thomas' and other parishes.

**DAY NURSERY;** open daily, 7 A.M. to 6:30 P.M., 227 East 59th St. (see Class II., Div. 12).

**DIET KITCHEN,** St. Thomas' House, 229 East 59th St.; supplies articles of diet for the sick, from 10 to 3 P.M. (see Class III., Div. 6).

**DISTRICT VISITOR;** can be seen at St. Thomas' House between 12 and 1 P.M.

**FRESH-AIR FUND;** sends children on day-excursions, and sickly children and old persons to country for two weeks.

## District.

- GERMAN MISSION OF ST. THOMAS' CHURCH (which see).  
 GIRLS' FRIENDLY SOCIETY (branch of); has cooking and dressmaking classes.
- GYMNASIUM; open for young men and boys, in St. Thomas' House, Thursdays and Fridays, from 7:30 to 10:30 P.M.
- HELPING HAND ASSOCIATION; employment to poor mothers and aid to needy families, Wednesdays, 1 P.M., at St. Thomas' House, 229 East 59th St.
- INDUSTRIAL SCHOOL; teaches sewing and cooking to little girls, Saturdays, at 10 A.M.; has a Penny Savings Club.
- WORKINGMEN'S BENEVOLENT ASSOCIATION CLUB-HOUSE; open every night, 231 East 57th St.
5. **San Salvatore** (of the Italian Mission of the Prot. Epis. Church, which see, Class IX., Div. 2), 307 Mulberry St. Rev. Alberto Pace, Minister in charge, 313 West 133d St. Office hours, every Wednesday and Friday.
- LADIES' AID ASSOCIATION; to care for the children, the poor and sick of the parish.
5. **Santiago** (Spanish), Fourth Ave. and 21st St. Rev. Z. V. Spinoza, 38 Bleecker St.
10. **Swedish Chapel of St. Bartholomew's Church**, 121 East 127th St.
7. **Transfiguration**, 5 East 29th St. Rev. George H. Houghton, s.t.d., 1 East 29th St.
- HOLY INNOCENTS' GUILD; for relief of sick and destitute children.
- MATERNITY SOCIETY; for poor women in childbed.
- ST. ANN'S GUILD; ministers to sick and suffering.
- TRANSFIGURATION MISSION CHAPEL, West 69th St., near Ninth Ave. (which see).
8. **Transfiguration Mission Chapel of Transfiguration Church**, 69th St., West of Boulevard. Rev. Edward C. Houghton, 120 West 99th St.



District.

GIRLS' FRIENDLY SOCIETY (branch of).

LADIES' AID SOCIETY.

RIVERSIDE DAY NURSERY (see Class II., Div. 12).

ST. AGATHA'S GUILD; for girls.

1. **Trinity**, Broadway, opposite Wall St. Rev. Morgan Dix, D.D., Rector, 27 West 25th St. The junior clergy reside at 61 Church St. Maintains:

ST. AGNES' CHAPEL (which see).

ST. AUGUSTINE'S CHAPEL (which see).

ST. CHRYSOSTOM'S CHAPEL (which see).

ST. CORNELIUS' CHAPEL (which see).

ST. JOHN'S CHAPEL (which see).

ST. PAUL'S CHAPEL (which see).

TRINITY CHAPEL (which see).

Also gives aid to twenty other churches, all of which do mission work in the poor districts of the city; among these are the following:

ALL SAINTS'.

ST. ANN'S.

EPIPHANY.

ST. CLEMENT'S.

HOLY APOSTLES.

ST. JOHN THE EVANGELIST.

HOLY MARTYRS

ST. LUKE'S.

NATIVITY.

ST. PETER'S.

ST. AMBROSE'S.

ST. PHILIP'S.

Trinity Church also maintains the following:

BEDS IN ST. LUKE'S HOSPITAL: \$2,000 annually appropriated for 5 beds for sick poor whom the Rector names.

BURIAL PLACE OF THE POOR; the destitute poor of the parish are given free interment in St. Michael's Cemetery, Newtown, L. I.

DISPENSARY AND PHYSICIAN, 209 Fulton St. (see Class VI., Div. 3).

DOWN-TOWN RELIEF BUREAU (see Class II., Div. 2).

GIRLS' FRIENDLY SOCIETY (branch of).

GUILD OF ST. MONICA, 209 Fulton St.; at their meetings the members sew for the needy.

## District.

GUILDS for boys from 5 years and upwards.

GUILDS for young men from 16 years and upwards.

GUILDS for young girls and women.

INDUSTRIAL SCHOOL, 90 Trinity Place; teaches young girls (members of the Sunday-school) to sew, Saturdays from 10 to 12 m., from October to April inclusive.

KINDERGARTEN (see Class II., Div. 6) and KITCHEN-GARTEN (see Class X., Div. 4), 209 Fulton St.

LADIES' EMPLOYMENT SOCIETY, 90 Trinity Place; gives sewing to poor women of the parish exclusively.

NIGHT-SCHOOL, 90 Trinity Place; free instruction in English, mathematics, drawing, bookkeeping, shorthand and other branches; for women and girls on Mondays, Wednesdays and Fridays; for men and boys on Tuesdays, Thursdays and Saturdays. 225 students.

PARISH SCHOOL FOR BOYS, 90 Trinity Place; English and academical free day-school, daily, except Saturday, 9 to 3 p.m. 215 pupils.

READING-ROOM, 90 Trinity Place; open every night.

SEASIDE HOME, at Islip, L. I.; for poor children (see Class IX., Div. 1).

TRINITY CHURCH ASSOCIATION (see Class IX., Div. 1).

TRINITY CHURCH MISSIONARY SOCIETY, 209 Fulton St.; makes garments for All Saints' Home and for missionaries' families in the West.

TRINITY HOSPITAL, 50 Varick St.; for the sick poor of the parish, and, when there is room, patients are received from outside the parish; accommodates 30; no contagious or obstetric cases received; ward beds are free; private rooms at moderate prices. 246 patients last year. Annual expense about \$8,500. Apply to Sister Eleanor, Supt. (See Class VI., Div. 1.)

**6. Trinity Chapel of Trinity Church, 15 West 25th St.**  
Rev. Wm. H. Vibbert, D.D., 20 West 19th St.

BRANCH OF THE WOMAN'S AUXILIARY TO FOREIGN MISSIONS; aids the families of foreign missionaries, and does other missionary work.

**District.**

- EMPLOYMENT SOCIETY;** for employment to poor women.
- GIRLS' FRIENDLY SOCIETY** (branch of).
- INDUSTRIAL SCHOOL;** Saturdays, at 10 A.M., from November to May 1st, for girls; gives garments and other articles to those who make them.
- MISSIONARY RELIEF SOCIETY;** sends clothing and other articles to the families of domestic missionaries.
- MOTHERS' AID SOCIETY;** to relieve and aid poor women in childbed, and provide for their newly-born infants.
- PARISH LIBRARY;** open to all members of the congregation Sunday afternoons from 3 to 4 P.M.
- PARISH SCHOOL;** free school for boys, open week-days, except Saturdays, from 9 to 3 P.M.
- SINGING-SCHOOL;** boys with good voices are taught, free of charge, and admitted to the choir.
- SISTERHOOD OF THE HOLY CROSS;** to visit and relieve the temporal wants of the sick poor in the parish.
- TRINITY CHAPEL HOME,** 221 West 24th St.; for aged women, communicants of the church. 15 inmates. (See Class V., Div. 2.)
- Trinity, Morrisania,** East 164th St. and Boston Ave.  
Rev. Albert S. Hull, 1080 Forest Ave.
- Well-Beloved Disciple,** 1831 Anthony Ave. (Fordham).  
Rev. W. A. Masker, Elmsford.
- 6. Zion and St. Timothy,** 332 West 57th St., near Eighth Ave. Rev. Henry Lubeck, 1674 Broadway.
- ATONEMENT OR ZION CHAPEL,** 418 West 41st St. (which see).
- BENEVOLENT CHAPTER;** helps poor women with sewing and money when necessary.
- INDUSTRIAL SCHOOL;** for children of the neighborhood.

---

**REFORMED EPISCOPAL** (see MISCELLANEOUS).

## REFORMED (PROTESTANT DUTCH).

District.

**8. Bloomingdale**, Boulevard, cor. West 68th St. Rev. Madison C. Peters, next to church.

SOCIETY OF CHRISTIAN ENDEAVOR.

**1. Collegiate, of the City of New York.** Office at 113 Fulton St. Maintains 6 places of worship, as follows:

CHURCH, Fifth Ave. and 29th St. (which see).

CHURCH, Fifth Ave. and 48th St. (which see).

DE WITT CHAPEL, 160 West 29th St. (which see).

KNOX MEMORIAL CHAPEL, 514 Ninth Ave. (which see).

MIDDLE CHURCH, 14 Lafayette Place (which see).

NORTH CHURCH CHAPEL, 113 Fulton St. (which see).

VERMILYE CHAPEL, 794 Tenth Ave. (which see).

Also maintains the following:

BURIAL PLACE FOR THE CLERGY; a vault in the Marble Cemetery in Second St. for the interment of ministers and their families.

BURIAL PLACE FOR THE POOR; in Greenwood Cemetery, for the free interment of the poor of the church.

COLLEGIATE GRAMMAR SCHOOL (1633), 242 West 74th St. (formerly known as the Church School). A day school with classical, intermediate and primary departments, and courses in manual training.

FREE BED IN PRESBYTERIAN HOSPITAL; its use for the poor is granted by the Board of Deacons.

INTERNATIONAL TELEGRAPH CHRISTIAN ASSOCIATION, American Branch, Nos. 1 and 2.

**6. Collegiate**, Fifth Ave. and 29th St. Rev. David James Burrell, D.D., at the Marble Church.

AUXILIARY SOCIETY OF WOMAN'S BOARD OF FOREIGN MISSIONS; assists in sending out female missionaries among heathen women and children in India, China and Japan.

HAPPY HOUR ASSOCIATION; members of the Sunday-school, who work for missionary objects.

*istrict.*

**KING'S DAUGHTERS** (Circle of).

**SUNDAY-SCHOOL MISSIONARY ASSOCIATION** and children's "CHURCH BUILDERS" Circle.

**WOMEN'S EMPLOYMENT ASSOCIATION**; supplies poor women with sewing during winter. Meets Tuesdays at 10 A.M. at De Witt Chapel, 160 West 29th St.

**YOUNG MEN'S ASSOCIATION**; has care of the mission at De Witt Chapel, 160 West 29th St.

**3. Collegiate, Fifth Ave. and 48th St.** Rev. Edward B. Coe, D.D., 42 West 52d St.

**CHURCH VISITOR.**

**COMMITTEE ON POOR AND SICK**; assists poor families.

**LADIES' AUXILIARY DOMESTIC AND FOREIGN MISSIONARY SOCIETIES**; work for missionaries' families.

**LADIES' EMPLOYMENT SOCIETY**; aids poor women by sewing.

**MISSIONARY SOCIETY.**

**SOCIETY FOR CHRISTIAN WORK**; for religious work, care of strangers, visits sick and poor, and finds work for the needy. Also helps maintain the

**VERMILYE CHAPEL, 794 Tenth Ave.** (which see), and the charitable work connected therewith.

**YOUNG LADIES' SEWING SOCIETY**; makes garments for missionaries in the West.

**YOUNG PEOPLE'S UNION**; the Young People's Committee of which has charge of Vermilye Chapel, also the Boys' Club and Reading-Room.

**10. Collegiate, of Harlem** (First Church), 191 East 121st St., near Third Ave. Rev. Joachim Elmendorf, D.D., 61 East 128d St.

**KING'S DAUGHTERS**; respond to all appeals for charity.

**10. Collegiate, of Harlem** (Second Church), 267 Lenox Ave.

**6. De Witt Chapel** (Collegiate Reformed Protestant Dutch), 160 West 29th St. Rev. Kenneth F. Junor, M.D., at the chapel.

## District.

BOYS' MISSION BAND AND BOYS' CLUB; Fridays, 7:45 P.M.

COURSE OF FREE LECTURES on Industrial Subjects.

FRESH-AIR WORK; 2 weeks' vacation for children.

GIRLS' MISSION BAND AND SEWING-SCHOOL; Fridays,  
7:45 P.M.

LIBRARY AND READING-ROOM; open Monday, Wednesday and Friday evenings.

LITERARY SOCIETY.

MISSIONARY ASSOCIATION.

PASTOR'S ASSISTANT COMMITTEE.

SOCIETY OF CHRISTIAN ENDEAVOR.

**Fordham**, Kingsbridge Road, near Jerome Ave. Rev.  
Wm. F. Anderson, 520 Kingsbridge Road.

COTTAGE SERVICE AT BELMONT, Tuesdays, 8 P.M.

MISSION BAND of girls; alternate Saturday evenings.

SOCIETY OF CHRISTIAN ENDEAVOR.

WOMAN'S HOME AND FOREIGN MISSIONARY SOCIETY.

- 6. Fourth** (German), 246 West 40th St. Rev. John H.  
Oerter, 248 West 40th St.

SOCIETY OF CHRISTIAN ENDEAVOR.

- 3. German Evangelical Mission**, 141 East Houston St.  
Rev. Julius W. Geyer, 78 Second St.

- 3. German Protestant**, 149 Norfolk St. Rev. Fred C.  
Erhardt, 147 Norfolk St.

YOUNG PEOPLE'S SOCIETY and KING'S SONS.

- 6. Grace**, cor. Seventh Ave. and 54th St. Rev. Joseph R.  
Duryee, 139 West 36th St.

CLUB-ROOM FOR YOUNG MEN; open every evening.

GRACE CHURCH GUARDS.

INDUSTRIAL SCHOOL; Saturdays, 2 P.M.

KING'S DAUGHTERS; the "Coral Workers" care for the  
children; "Helping Hand" visits and helps the sick;  
"Willing Workers" visit and help the children of  
Sunday-school.

District.

SEWING SOCIETY and SOCIAL UNION.

SOCIETY OF CHRISTIAN ENDEAVOR.

WOMAN'S MISSIONARY SOCIETY.

10. **Hamilton Grange**, West 145th St., cor. Convent Ave.  
Rev. John F. Morgan, 447 West 146th St.

FRESH-AIR AND BENEVOLENT WORK.

SOCIETY OF CHRISTIAN ENDEAVOR.

1. **Harbor Mission of the Reformed Church in the U. S.**, 30 State St. Rev. Paul Sommerlatte, Missionary in charge. Open daily except Sunday from 8:30 A.M. to 5 P.M. Work among immigrants.

4. **Holland**, 279 West 11th St.

6. **Knox Memorial Chapel** (Collegiate), 514 Ninth Ave.  
Rev. William Vaughan, 18 West 61st St.

EMPLOYMENT SOCIETY; gives sewing to poor women who attend the services.

FRESH-AIR WORK; children sent to the country for two weeks in summer, and day-excursions given.

INDUSTRIAL SCHOOL FOR GIRLS; Saturdays, 10 A.M.

KING'S DAUGHTERS AND SONS (Circles of); who care for the destitute and afflicted.

LITERARY SOCIETY and MISSIONARY CIRCLE.

MISSIONARY SOCIETY; clothing for missionaries.

7. **Madison Ave.**, Madison Ave. and 57th St. Rev. Abbott E. Kittredge, D.D., 711 Madison Ave.

BETHANY DAY NURSERY, 453 East 57th St. (see Class II., Div. 12).

INDUSTRIAL SCHOOL, including a Sewing-school, Kindergarten and a Kitchen Garden; for poor girls.

LADIES' BENEVOLENT SOCIETY; visits and relieves needy poor in parish and others.

MISSION CHAPEL, 440 East 57th St. (which see); has a Boys' Club, Mothers' Meeting, Reading-Room and Society of Christian Endeavor.

## District.

- WORKING GIRLS' SOCIETY, 440 East 57th St. (see Class X., Div. 5).
- YOUNG LADIES' GUILD; benevolent work for the poor in the parish.
- 3. Manhattan, German Evangelical**, 71 Avenue B, cor. Fifth St. Rev. Jacob Schlegel, 602 Fifth St.
- 6. Manor Chapel of South Church**, 348 West 26th St. Rev. James Palmer, 485 Eighth Ave.
- INDUSTRIAL SCHOOL; teaches sewing to girls, who are given the garments when made; Saturdays at 10 A.M., from November to April inclusive.
- KING'S DAUGHTERS; work for the Hospitals.
- KING'S SONS; contribute to the needy.
- PARDEE MISSIONARY SOCIETY; members of the Sunday-school make donations to home and foreign missions, to Hebrew-Christian work and other home objects.
- PASTOR visits among the families, and personally distributes alms to the needy.
- VISITOR; visits from house to house among the poor.
- WOMAN'S MISSIONARY AND AID SOCIETY; collects free-will offerings for the missionary work of the church.
- YOUNG MEN'S LEAGUE and YOUNG PEOPLE'S ASSOCIATION.
- Melrose**, Elton Ave., cor. East 156th St. Rev. John E. Lang, 748 Elton Ave.
- 5. Middle Collegiate**, 14 Lafayette Place. To remove to 112 and 114 Second Ave., as soon as new church is completed. Rev. Talbot W. Chambers, D.D., 70 West 36th St.
- INDUSTRIAL SCHOOL; instructs the children of the working classes in sewing, Saturdays at 10:30 A.M., from October to April inclusive.
- LAFAYETTE CLUB; a club of boys from 12 to 15 years of age, which meets on Monday and Tuesday evenings; has a gymnasium, reading-room etc,
- PENNY PROVIDENT FUND,



District.

**SOCIETY OF WILLING WORKERS FOR CHRIST.**

**WOMAN'S MISSIONARY SOCIETY**; works for home and foreign missions.

**YOUNG PEOPLE'S ASSOCIATION**; works for the poor and the general benevolences of the church.

**7. Mission Chapel of Madison Ave. Church, 440 East 57th St.**

**BOYS' CLUB AND READING-ROOM**; with literary exercises.

**GOSPEL MEETINGS**; Tuesdays night.

**MOTHERS' MEETING**; with devotional services and sewing.

**PASTORAL WORK** among the poor. Preaching service, Sabbath evenings.

**SOCIETY OF CHRISTIAN ENDEAVOR.**

**Mott Haven (St. Paul's), Third Ave., cor. 146th St.**  
Rev. G. Edwin Talmage, 544 East 143d St.

**LADIES' AID SOCIETY**; as occasion requires.

**LADIES' MISSIONARY SOCIETY** (Domestic and Foreign).

**PENNY PROVIDENT FUND.**

**SOCIETY OF CHRISTIAN ENDEAVOR.**

**SUNDAY-SCHOOL BENEVOLENT FUND.**

**1. North Church Chapel** (Collegiate), 113 Fulton St. J. C. Lanphier, Lay Missionary, 130 East 16th St.

**FULTON ST. PRAYER MEETING**; a daily prayer meeting at noon for persons of every class and character; during past year more than 15,000 persons attended, and over 5,000 requests were made for prayer.

**NEW YORK SUNDAY-SCHOOL ASSOCIATION** conducts its S. S. Superintendents' Class here Tuesdays at 4 P.M.

**9. Prospect Hill, N. W. cor. of Park Ave. and 89th St.**  
Rev. D. McL. Quackenbush, D.D., 7 East 92d St.

**LADIES' AID SOCIETY**; visits and relieves needy poor.

**Rogers Mission of South Church**, temporary location,  
211 West 18th St. Eug. L. Lentilhon, Missionary.

## District.

**7. South,** S. E. cor. of Madison Ave. and 38th St. (formerly at Fifth Ave. and 21st St.). Rev. Roderick Terry, D.D., 167 Madison Ave.

FRESH-AIR WORK; among children.

KING'S DAUGHTERS (Circle of).

LADIES' BENEVOLENT SOCIETY; gives aid to the poor of Manor Chapel; maintains the Ladies' Sewing Society, which cuts and prepares garments for the 2 industrial schools; the Employment Society of Manor Chapel, which gives sewing to the poor women of the chapel.

LADIES' MISSIONARY SOCIETY; does missionary work in the West and foreign lands.

LADY VISITOR.

MANOR CHAPEL, 348 West 26th St. (which see).

ROGERS MISSION, 211 West 18th St.; for colored children; has Girls' Friendly Society (branch of); Lane Band for doing missionary work along the Southern Coast among the freedmen, the Rogers Mission Band, and an INDUSTRIAL SCHOOL, Saturdays at 10 A.M.

YOUNG MEN'S BENEVOLENT ASSOCIATION; gives relief when needed to members of Rogers Mission Sunday-School and Manor Chapel.

**6. Thirty-fourth St.,** 307 West 34th St. Rev. Peter Stryker, D.D., 359 West 31st St.

CAMORDEN CADET CORPS; athletic and social.

CHAUTAQUA CIRCLE AND LITERARY SOCIETY.

PASTOR'S AID IN VISITATION; for church work.

SOCIETY OF CHRISTIAN ENDEAVOR.

WOMAN'S AID SOCIETY.

WOMAN'S DOMESTIC AND FOREIGN MISSIONARY SOCIETY.

**2. Union,** 25 Sixth Ave. Rev. Henry V. S. Myers, D.D., 250 West 12th St.

CHILDREN'S FAITH MISSION BAND; teaches sewing, and sends Christmas Boxes to the children at home and abroad, and helps the Mission Boards.

KING'S DAUGHTERS; two Circles.

District.

**LADIES' MISSIONARY SOCIETY**; aids the general Boards of Domestic and Foreign Missions.

**Union, of High Bridge**, Ogden Ave., near Orchard St.  
Rev. Henry M. Cox, Jerome Ave., near 165th St.

**CHILDREN'S INDUSTRIAL SCHOOL**; Saturdays, 10 A.M.

**KING'S DAUGHTERS (Circle of)**; for visiting the sick.

**SOCIETY OF CHRISTIAN ENDEAVOR.**

**WOMEN'S EMPLOYMENT SOCIETY**; secures sewing for poor women and relieves the needy, Fridays, 2 P.M.

**WOMAN'S MISSIONARY AUXILIARY BOARDS**; for home and foreign missions.

**6. Vermilye Chapel of 48th St. Collegiate Church,**  
794 Tenth Ave. Mr. Austin, Minister in charge.

**ADRIEL MISSION BAND**; sews and works for home and foreign work.

**CHAPEL PRAYER AND GOSPEL MEETINGS**; Tuesdays, Wednesdays and Fridays, 8 P.M.

**FREE READING-ROOM** for workingmen; open daily from 9 to 5 P.M.

**FRESH-AIR FUND.**

**MOTHERS' MEETING**; Thursdays, 3:30 P.M.

**"READY CIRCLE" OF KING'S DAUGHTERS**; assists in benevolent, fresh-air, and social work.

**SEWING-SCHOOL**; Saturdays, 11 A.M.

**SUNDAY-SCHOOL** at 9:30 A.M.; **SONG SERVICE** at 7 P.M.

**VISITOR**; cares for the sick, and distributes clothing, etc.

**WEST SIDE WORKING BOYS' CLUB**; open every evening.

**West Farms**, Boston Road, cor. Clover St. Rev. L. C. Andrews, Woodruff St. and West Farms.

## ROMAN CATHOLIC CHURCHES.

The Catholic Churches dispense their alms and general relief chiefly through the Conferences of St. Vincent de Paul (see Class II., Div. F.).

## District.

10. **All Saints**, Madison Ave. and East 129th St. Rev. James W. Power, 47 East 129th St.
10. **Annunciation B. V. M.**, 131st St. and Broadway, Manhattanville. Rev. M. A. Nolan, 560 W. 133d St.
6. **Assumption (German)**, 437 West 49th St. Rev. Anthony B. Schwenniger, 435 West 49th St.
- CATHOLIC BENEVOLENT LEGION, Liberty Council.  
ST. ANN'S LADIES' SOCIETY.  
ST. JOHN'S, ST. LORENZ, ST. VINCENT SOCIETIES; for mutual assistance.
8. **Blessed Sacrament**, West 71st St., cor. Boulevard. Rev. Matthew A. Taylor, 308 Amsterdam (Tenth) Ave.
5. **Chapel of the Mission of the Immaculate Virgin**, Lafayette Place and Great Jones St. Rev. James J. Dougherty, 6 Lafayette Place.
- Chapel of the Sacred Heart**, Hart's Island. Rev. — De Wolf.
5. **Epiphany**, 373 Second Ave., near 21st St. Rev. P. J. Prendergast, D.D., 239 East 21st St.
- LADIES' SOCIETY; for clothing poor children. Meets Tuesdays at 7:30 P.M. from November to May.
6. **Guardian Angel**, 515 West 23d St. Rev. William A. O'Neill, 511 West 23d St.
6. **Holy Cross**, 333 West 42d St. Rev. Chas. McCready, 329 West 42d St.
6. **Holy Innocents**, 126 West 37th St. Rev. Richard Brennan, 139 W. 36th St.
8. **Holy Name of Jesus**, Amsterdam (Tenth) Ave., cor. West 97th St. Rev. James M. Galligan, 130 West 98th St.

District.

10. **Holy Rosary**, 440 East 119th St. Rev. Joseph Byron, 444 East 119th St.

5. **Immaculate Conception**, 505 East 14th St., near Avenue A. Rev. John Edwards, 508 East 14th St.

**Immaculate Conception** (German), Melrose, 672 East 150th St., near Third Ave. Rev. John B. Liebfriz, 626 East 151st St.

**CATHOLIC BENEVOLENT LEGION.**

**ST. BONIFACIUS' AND ST. JOSEPH'S SOCIETIES**; for mutual assistance.

**ST. MARY'S ASSOCIATION'S READING-ROOMS.**

**SODALITY OF THE SACRED HEART FOR YOUNG BOYS**; with READING-ROOMS and LIBRARY.

1. **Maronite Chapel** (Syrian), 127 Washington St. Rev. Father Peter Korkemas, 1 Carlisle St.

1. **Mission of Our Lady of the Rosary** (Church), **MARY, STAR OF THE SEA**, 7 State St. Rev. Michael Callaghan, at Mission.

**YOUNG MEN'S SOCIETY OF STAR OF THE SEA**; for mutual benefit assistance.

7. **Mission of the Infant Saviour for the Deaf and Dumb**, 111 East 40th St. Rev. Alfred Bélanger, 1054 Lexington Ave.

**MISSION HOUSE** (1887); open from 9 A.M. to 9 P.M.; for the social and spiritual benefit of deaf-mutes, and to provide for their education.

5. **Most Holy Redeemer** (German), 165 East 3d St., bet. Aves. A and B. Rev. Andrew Ziegler, 178 East 3d st.

**ALOYSIUS, ST. ALPHONSUS', ST. ANNE'S, ST. JAMES', ST. JOHN'S, ST. JOSEPH'S, ST. PAULINUS' SOCIETIES** for mutual assistance.

**FREE SCHOOL FOR POOR CHILDREN.**

1. **Most Precious Blood**, 113-117 Baxter St. Rev. F. Morelli, at the church.

District.

5. **Nativity**, 48 Second Ave. Rev. William Everett, 44 Second Ave.
9. **Our Lady of Good Counsel**, 236 East 90th St. Rev. William J. O'Kelly, 230 East 90th St.
- Our Lady of Mercy**, Fordham. Rev. Patrick S. Murphy, s.j., Fordham.

CATHOLIC BENEVOLENT LEGION.

CIRCULATING LIBRARY.

MUTUAL BENEFIT ASSOCIATION.

10. **Our Lady of Mt. Carmel** (Italian), 447 East 115th St., near Pleasant Ave. Rev. Michael Carmody, 475 East 115th St.
9. **Our Lady of Perpetual Help** (Bohemian), 321 East 61st St. Rev. John H. Loewekamp, 323 East 61st St.
- SOCIETIES OF BORIVOJ, ST. JOHN, ST. LUDMILA and ST. WENCESLAUS.

All these societies are for the support of members in case of sickness, and to aid the widows and children in case of the death of a member.

3. **Our Lady of Sorrows** (German), 105 Pitt St., near Rivington. Rev. P. Gabriel Messmer, 213 Stanton St.
10. **Our Lady of the Angels**, 228 East 113th St. Rev. P. Luke Rasch, 223 East 112th St.
7. **Our Lady of the Holy Scapular of Mt. Carmel**, 333 East 28th St. Rev. Michael Daly, 334 East 29th St.
- Sacred Heart**, High Bridge, 171st St. and Anderson Ave. Rev. James A. Mullen, at church.
6. **Sacred Heart of Jesus**, 447 West 51st St. Rev. Joseph Mooney, 457 West 51st St.
7. **St. Agnes'**, 145 East 43d St. Rev. Henry A. Brann, D.D., 141 East 43d St.
2. **St. Alphonsus** (English and German), 232 So. Fifth Ave. Rev. Frederick W. Wayrich, c.ss.r., 234 So. Fifth Ave.

District.

**BENEFICIAL SOCIETY (German).**

**READING-ROOM and LIBRARY.**

**ST. MICHAEL'S BENEFICIAL SOCIETY (German).**

**TOTAL ABSTINENCE BENEFICIAL SOCIETY (English).**

**YOUNG MEN'S BENEFICIAL SOCIETY.**

**YOUNG MEN'S LITERARY AND ATHLETIC SOCIETY.**

1. **St. Andrew's**, Duane St. and City Hall Place. Rev. E. P. Quinn, 20 City Hall Place.

5. **St. Ann's**, 112 East 12th St. Rev. Andrew J. Clancy, D.D., 110 East 12th St.

2. **St. Anthony of Padua** (Italian), 153 Sullivan St., near Prince. Rev. Julius D'Arpino, 151 Thompson St.

**St. Augustine's**, 867 Jefferson St., near Franklin Ave., Morrisania. Rev. T. F. Gregg, 865 Jefferson St.

2. **St. Benedict the Moor** (colored), 210 Bleecker St. Rev. John E. Burke, 120 Macdougall St.

4. **St. Bernard's**, 332 West 14th St. Rev. Gabriel A. Healy, 328 West 14th St.

7. **St. Boniface** (German), 882 Second Ave., cor. 47th St. Rev. Ignatius F. Delveaux, 304 East 47th St.

5. **St. Brigid's**, 123 Ave. B, cor. Eighth St. Rev. Patrick F. McSweeney, D.D., 119 Ave. B.

**CATHOLIC BENEVOLENT LEGION.**

**MEN'S TOTAL ABSTINENCE SOCIETY.**

**PAROCHIAL LIBRARY.**

**WOMEN'S AND YOUNG WOMEN'S ROSARY, PRAYER and BENEVOLENT SOCIETIES.**

**YOUNG MEN'S AND YOUTHS' LITERARY UNIONS.**

10. **St. Catherine of Genoa**, 502 West 153d St. and Boulevard. Rev. Edward F. Slattery, 506 West 153d St.

9. **St. Cecilia**, 122 East 106th St., near Lexington Ave. Rev. Michael J. Phelan, 125 East 105th St.

## District.

- 10. St. Charles Borromeo**, 214 West 142d St., near Seventh Ave. Rev. Charles M. O'Keeffe, D.D., 310 West 141st St.
- 6. St. Columba's**, 339 West 25th St. Rev. Henry Prat, 343 West 25th St.
- 10. St. Elizabeth's**, West 187th St. and Broadway, Fort Washington. Rev. Joseph H. Bigley, at the church.  
CATHOLIC BENEVOLENT LEGION.  
READING-ROOM AND LIBRARY.  
YOUNG MEN'S LITERARY AND ATHLETIC UNION.
- 6. St. Francis of Assisi** (German), 139 West 31st St. Rev. Father Ludger Beck, 135 West 31st St.
- 4. St. Francis Xavier's**, 36 West 16th St. Rev. David A. Merrick, 30 West 16th St.
- 7. St. Gabriel's**, 310 East 37th St. Very Rev. Mgr. John M. Farley, 308 East 37th St.  
NIGHT-SCHOOL; for working boys and young men.  
TOTAL ABSTINENCE AND MUTUAL BENEFIT SOCIETY.  
YOUNG MEN'S CATHOLIC CLUB (Literary).  
YOUNG WOMEN'S MUTUAL BENEFIT SOCIETY.
- 1. St. James**, 32 James St., near New Bowery. Rev. John J. Kean, 25 Oliver St.
- 9. St. Jean Baptiste** (Canadian), 159 East 76th St. Rev. Frederick Tetreau, at church.  
**St. Jerome**, 230 Alexander Ave., cor. East 137th St. Rev. Patrick W. Tandy, 230 Alexander Ave.
- 1. St. Joachim's** (Italian), 24 Roosevelt St. Rev. A. Vicentini, 128 White St.  
**St. John's**, 2911 Church St., Kingsbridge. Rev. Edward J. O'Gorman, 2953 Church St., Kingsbridge.  
**St. John's**, 151st St., near Robbins Ave., East Morrisania. Rev. Patrick W. Tandy, 230 Alexander Ave.



**District.**

- 6. St. John the Baptist** (German), 209 West 30th St.  
Rev. Bonaventure Frey, 210 West 31st St.
- 7. St. John the Evangelist**, 355 East 55th St. Rev.  
James J. Flood, 351 East 55th St.
- 2. St. Joseph's**, 59 Sixth Ave. Rev. John B. Salter, 109  
Washington Place.  
**St. Joseph's**, 1850 Washington Ave., near 176th St.  
Rev. Peter Farrell, 1852 Washington Ave.
- 9. St. Joseph's** (German), 408 East 87th St. Rev. Anthony  
Lammel, 412 East 87th St.
- 10. St. Joseph's** (German), Manhattanville, 125th St. and  
Columbus (Ninth) Ave. Rev. Anthony Kessler, 405  
West 125th St.

CATHOLIC BENEVOLENT LEGION; for mutual protection.

CATHOLIC MUTUAL BENEVOLENT ASSOCIATION.

ST. ANTHONY'S, ST. JOSEPH'S and ST. MARY'S SOCI-  
TIES; for mutual assistance.

- 9. St. Lawrence**, Park Ave. and East 84th St. Rev.  
Francis T. McCarthy, 980 Park Ave.

BOYS' BROTHERHOOD.

LADIES' AND GENTLEMEN'S BRANCH CRUSADES.

LEAGUE OF THE SACRED HEART.

MARRIED LADIES', YOUNG LADIES', YOUNG MEN'S and  
GIRLS' SODALITIES.

- 7. St. Leo's**, 11 East 28th St. Rev. Thomas F. Ducey, 18  
East 29th St.

**St. Margaret's**, Riverdale. Rev. James F. Keily.

- 8. St. Mary's**, 438 Grand St., near Ridge. Rev. Nicholas  
J. Hughes, 28 Attorney St.

BRANCH OF THE CATHOLIC KNIGHTS OF AMERICA.

SP. MARY'S SCHOOLS AND KINDERGARTEN; poor chil-  
dren of the schools are supplied with shoes and cloth-  
ing during the winter months.

YOUNG MEN'S LIBRARY ASSOCIATION, 235 East Broad-  
way; for literary, social and healthy recreation.

## District.

- St. Mary's**, Williamsbridge. Rev. John H. Hurley.
- 5. St. Mary Magdalen's** (German), 527 East 17th St.  
Rev.
- 6. St. Michael's**, 408 West 32d St. Rev. John A. Gleason, 383 Ninth Ave.
- 9. St. Monica's**, 409 East 79th St. Rev. James Dougherty, D.D., 413 East 79th St.
- 5. St. Nicholas** (German), 125 Second St. Rev. John B. Mayer, 112 First St.
- 7. St. Patrick's Cathedral**, Fifth Ave. and 50th St. Mt. Rev. M. A. Corrigan, D.D., Archbishop; Rev. C. E. McDonnell, D.D., Chancellor; Rev. M. I. Lavelle, Rector, 460 Madison Ave.
- CATHEDRAL FREE CIRCULATING LIBRARY.  
CATHEDRAL FREE SCHOOL; 1,500 children.  
YOUNG MEN'S LITERARY AND ATHLETIC SOCIETY.
- 3. St. Patrick's**, Mott St., cor. Prince. Rev. John F. Kearney, 263 Mulberry St.
- 10. St. Paul's**, 121 East 117th St. Rev. John McQuirk, D.D., 127 East 117th St.
- CATHOLIC BENEVOLENT LEGION, Mt. Morris Council.  
LADIES' SEWING SOCIETY; for clothing deserving poor.  
ST. PAUL'S LIBRARY ASSOCIATION.
- 8. St. Paul the Apostle**, Ninth Ave., cor. West 60th St.  
Rev. George Deshon, 415 West 59th St.
- COLUMBIAN READING UNION.  
LADIES' AID SOCIETY; assists the ST. VINCENT DE PAUL'S SOCIETY (which see, Class II., Div. 2).  
MUSICAL UNION; Monday evenings.  
OZANAM READING CIRCLE, 473 West 57th St.  
PAROCHIAL LIBRARY; open Monday evenings.  
ST. JOSEPH'S DAY NURSERY (see Class II., Div. 12).  
ST. PAUL'S TEMPERANCE CADETS; for boys.

**District.**

- ST. PAUL'S TEMPERANCE GUILD (Men's Total Abstinence).  
ST. PAUL'S SCHOOLS and KINDERGARTEN.  
ROSARY SOCIETY AND LEAGUE OF THE SACRED HEART.  
SODALITY OF THE ANNUNCIATION.  
SPALDING LITERARY UNION and YOUNG MEN'S SOCIETY ; rooms, 34 West 60th St.
1. **St. Peter's**, 18-23 Barclay St. Rev. James H. McGean, 15 Barclay St.  
CATHOLIC BENEVOLENT LEGION, Dubois Council.  
ST. PETER'S FREE SCHOOLS.  
YOUNG MEN'S LITERARY SOCIETY.
6. **St. Raphael's**, 509 West 40th St. Rev. Malick A. Cunnion, 505 West 40th St.  
CATHOLIC MUTUAL BENEFIT ASSOCIATION.  
YOUNG MEN'S LITERARY AND ATHLETIC ASSOCIATION.
3. **St. Rose of Lima**, 34 Cannon St. Rev. Edward T. McGinley, 40 Cannon St.
3. **St. Stanislaus** (Polish), 43 Stanton St. Rev. Francis H. A. Fremel, 177 Forsyth St.
7. **St. Stephen's**, 142 East 29th St. Rev. Charles H. Colton, 142 East 29th St.  
CATHOLIC BENEVOLENT LEGION.  
FREE SCHOOL.  
FREE CIRCULATING LIBRARY AND READING-ROOM.  
SEWING SOCIETY.
1. **St. Teresa's**, Rutgers St., cor. Henry. Rev. Michael C. O'Farrell, 141 Henry St.  
ST. THERESA'S and ST. PAUL'S BENEVOLENT SOCIETIES.
- St. Thomas Aquinas**, Tremont and Oostdorp Aves., West Farms. Rev. D. J. McMahon, 1277 Tremont Ave.
10. **St. Thomas the Apostle**, 118th St., near St. Nicholas Ave. Rev. John J. Keogan, 247 West 121st St.
2. **St. Veronica**, 626 Washington St. Rev.

District.

6. **St. Vincent de Paul's** (French), 127 West 23d St. Rev. Gaston Septier, 120 West 24th St.

ACADEMY FOR BOYS AND GIRLS.

FREE SEWING CLASS; Saturdays, 9 to 11 A.M.

FREE SCHOOL AND DAY NURSERY, 69 Washington Sq. (see Class II., Div. 12).

FRENCH BENEVOLENT SOCIETY; for the ladies of the parish, who visit, help, feed and clothe the poor. Meets first Thursday of each month in basement of church at 2 P.M. (see Class IV., Div. 1).

ORPHAN ASYLUM OF ST. VINCENT DE PAUL, 215 West 39th St. (see Class V., Div. 1).

5. **St. Vincent Ferrer**, 871 Lexington Ave. Rev. Joseph H. Slinger, 869 Lexington Ave.
1. **Transfiguration**, 25 Mott St. Rev. Thomas F. Lynch, 30 Mott St.
- St. Valentine's**, Williamsbridge. Rev. Hieronymus Klimecki.

#### UNDENOMINATIONAL CHURCHES AND MISSIONS.

(See also *Miscellaneous Churches*, page 403.)

1. **Bowery Mission**, 105 Bowery. Rev. A. G. Ruliffson, 105 East 17th St. (See Class IX., Div. 2.)
3. **Broome St. Tabernacle of New York City Mission and Tract Society**, 395 Broome St. Rev. C. H. Tyndall, at the church.

BAND OF HOPE; Fridays, 3:30 P.M.

FREE LIBRARY AND READING-ROOM; for members of the congregation and Sunday-school, also all outsiders.

GYMNASIUM; with classes for ladies and girls.

KING'S DAUGHTERS, and LODGING-HOUSE MISSIONARY SOCIETY; visit lodging-houses, hospitals and prisons, and hold prayer-meetings.

District.

**MOTHERS' MEETING** ; Thursday afternoons.

**OPEN-AIR MEETINGS** ; held in Bowery and Broome St. and other public places.

**PENNY PROVIDENT FUND.**

**SEWING-SCHOOL** ; for girls of the Sunday-school.

**SOCIETY OF CHRISTIAN ENDEAVOR.**

**TABERNACLE SUNDAY-SCHOOL MISSIONARY ASSOCIATION** ; helps various missionary objects at home and abroad.

**6. Cremorne Mission**, see MCAULEY's, next page.

**3. De Witt Memorial of New York City Mission and Tract Society** (see Class IX., Div. 1), 280 Rivington St. Rev. William T. Elsing, 286 Rivington St.

**CHILDREN'S MISSIONARY SOCIETY.**

**CHINESE SUNDAY-SCHOOL.**

**FREE CIRCULATING LIBRARY** ; contains 1,900 books.

**HELPING HAND** ; provides sewing for employment and relief of poor women, and spiritual help.

**KING'S DAUGHTERS** (Circle of) ; makes garments for and visits the poor and sick.

**SOCIETY OF CHRISTIAN ENDEAVOR.**

**10. East Harlem Mission**, 2247 Second Ave. Rev. Philip Watters, 72 East 124th St.

**5. East Side Chapel of East Side Chapel and Bible-Woman's Association**, 404 East 15th St. (see Class IX., Div. 1).

**5. Florence Mission**, 21 Bleecker St. Charles N. Crittenton, Supt. (See Class IX., Div. 2.)

**3. German Mission of De Witt Memorial Church**, 280 Rivington St. Rev. Theo. Leonhard, at the church.

**5. German Mission of Olivet Church**, 63 Second St. Rev. Theo. Leonhard.

**6. Gospel Chapel**, 305 West 30th St. Rev. Alfred Blewitt, at the church.

**SOCIETY OF CHRISTIAN ENDEAVOR.**

District.

1. **Gospel Mission to the Tombs.** Rev. Sidney G. Law, at the Tombs. (See Class IX., Div. 2.)
6. **Highway Mission of the Christian Alliance** (see Class X., Div. 9), 446 West 36th St., cor. Tenth Ave. William Dean, Missionary.
1. **Italian Evangelical Mission of N. Y. City Mission and Tract Society**, 155 Worth St. Rev. Antonio Arrighi, at the church.
6. **McAuley Cremorne Mission**, 104 West 32d St. Mrs. Maria McAuley, Supt. (See Class IX., Div. 2.)
1. **McAuley Water St. Mission**, 316 Water St. S. H. Hadley, Supt. (See Class IX., Div. 1.)
7. **Manhattan Chapel**, of N. Y. Bible and Fruit Mission etc. (see Class III., Div. 6), 422 East 26th St.
6. **Margaret Strachan Home Chapel**, 105 West 27th St. (See also Class IX., Div. 2.)
1. **Mariners'**, of Society for Promoting the Gospel among Seamen etc. (see Class IX., Div. 2), 46 Catharine St. Rev. Samuel Boulton, at church. Rev. Michael Paulsen, Scandinavian Missionary.

WEST SIDE BRANCH, cor. Washington and Charlton Sts. John Waite, Supt., at the Mission.

1. **Mission Chapels of the International Medical Missionary Society** (see Class X., Div. 4), 81 Roosevelt St. and 2249 Second Ave.
6. **New York Colored Mission**, 135 West 30th St. Ernest H. Gardner, Supt. of Sabbath-school, 185 West 82d St. (See Class IX., Div. 2.)
5. **Olivet Memorial Church of New York City Mission and Tract Society**, 59 to 63 Second St. (see Class IX., Div. 1). Rev. Alex. H. McKinney, 143 Second Ave., and Rev. Theo. Leonhard, German Pastor.

BAND OF HOPE.

BURIAL ASSOCIATIONS, one German and one English ; to provide for the burial of any deceased member,

**District.**

**FREE PUBLIC LIBRARY AND READING-ROOM.**

**GERMAN MISSION** (which see).

**KING'S DAUGHTERS' CIRCLES.**

**LADIES' AID SOCIETY** ; helps the needy and those out of employment among the members of the English branch of Olivet; also assists others with clothing.

**MOTHERS' MEETING**; every Thursday, 1:30 P.M.

**OLIVET HELPING HAND**, 63 Second St. (see Class II., Div. 1).

**OLIVET MISSIONARY ASSOCIATION** ; helps various missionary objects at home and abroad.

**OLIVET SEWING-SCHOOL** ; teaches members of the Sunday-school to sew ; has **CHILDREN'S SAVINGS BANK** and **BAND OF HOPE**.

**PENNY PROVIDENT FUND.**

**YOUNG PEOPLE'S ASSOCIATION.**

- 10. People's Church and Harlem Mission**, S. E. cor. of 124th St. and Second Ave. Joseph Bennet, Supt. (See Class IX., Div. 2.) Maintains a

**HOMOEOPATHIC DISPENSARY**; open week days from 3 to 4 P.M., for the sick poor of the locality.

- 2. Russell Mission**, 143 Bleecker St.

- 4. Seamen's Rest of the Seamen's Christian Association etc.** (see Class IX., Div. 2), 665 Washington St., cor. West 10th St. Rev. John McCormack.

- 4. Sixth Ave. Gospel Mission**, 180 Sixth Ave., bet. 12th and 18th Sts. Holds evangelistic services every evening and on Sundays.

**Spanish Industrial Mission** (see Evangelical Aid Society for the Spanish Work etc., Class IX., Div. 2).

- 5. Wood's Memorial Chapel and Mission of Wilson Industrial School for Girls** (see Class II., Div. 6), 183 Avenue A, near St. Mark's Place. Rev. Missionary, at the chapel.

## District.

BIBLE READER AND VISITOR; Miss F. L. Hoyt, 125 St. Mark's Place.

KING'S DAUGHTERS (Circles of).

MOTHERS' SEWING MEETING; Wednesdays, 1:30 P.M.

SOCIETY OF CHRISTIAN ENDEAVOR.

## UNITARIAN.

5. **All Souls'** (First Congregational Church of New York City), 245 Fourth Ave. and 20th St. Rev. Theodore C. Williams, 117 East 36th St.

BENEVOLENT SOCIETY; aids worthy poor, Thursdays, from 10 to 12 M., at Parish House, 104 East 20th St.

EMPLOYMENT SOCIETY; employment and relief to poor women, Thursdays, from 10 to 12 M., at Parish House.

GOOD-WILL CLUB (branch of Association of Working Girls' Societies, which see, Class X., Div. 5).

HELPING HAND; to improve women in sewing and give friendly counsel and instruction, Thursdays, 10 to 12 M., at Parish House.

MISSION SCHOOL (see Class IX., Div. 1).

NEW YORK FLOWER AND FRUIT MISSION (see Class III., Div. 6). Many churches join in this work, from May to October, at Parish House.

10. **Lenox Ave.**, Lenox Ave. and 121st St. Rev. Merle St. Croix Wright, 215 West 126th St.

\*KING'S DAUGHTERS (Circle of).

LADIES' AID SOCIETY; Wednesdays at 2:30 P.M.

READING-ROOM AND LIBRARY and Boys' and Girls' GYMNASIUM.

7. **Messiah**, 61 East 34th St. Rev. Robert Collyer, D.D., "The Strathmore," Broadway and 52d St.

MESSIAH HOME FOR LITTLE CHILDREN (see Class V., Div. 1).



UNIVERSALIST.

District.

6. **Divine Paternity**, or Fourth, Fifth Ave. and 45th St.  
Rev. Charles H. Eaton, D.D., 35 West 48th St.  
**FRESH-AIR FUND**; for children's country visits.  
**LADIES' AID SOCIETY**; visits and relieves needy cases;  
meets monthly at houses of members.  
**LA KALA SOCIETY**; aids in all kinds of benevolent work  
and assists the Chapin Home for Aged.
10. **Second, SAWYER MEMORIAL**. Services are held temporarily at Wallace Hall, Harlem. Rev. Dwight M. Hodge, 2145 Seventh Ave.  
**COMMITTEE ON CHARITY**; for relief of the needy of the neighborhood.
4. **Third**, 133 West 11th St. Rev. Edwin C. Bolles, D.D., 29 West 11th St.  
**LADIES' AID SOCIETY**; aids deserving destitute families;  
meets Friday evenings, in vestry of church.  
**SUNDAY-SCHOOL MISSIONARY SOCIETY**; special aid for children, and contributions to children's charities.

MISCELLANEOUS.

*(See also Undenominational Churches, page 398.)*

5. **Annex Hall Mission**, 14 Fourth Ave. Robert Graham, Supt.
5. **Avenue A Mission** (see Prot. Epis. Churches).
6. **Berachah Mission**, 463 West 32d St. Rev. Robert Henck.
6. **Bonlah Mission**, 512 Sixth Ave. Mrs. Elizabeth A. Freeman, Supt., 300 West 42d St. (see Class IX., Div. 2).
1. **Catherine Mission**, 201 South St. Miss M. A. Delany, Supt.
6. **Catholic Apostolic**, 417 West 57th St. Rev. Charles A. G. Brigham, 415 West 57th St.

District.

5. **Christian Israelites, Sanctuary**, 108 First St. Rev. John Ruge, 62 Grand St., Brooklyn.
5. **Christ's Mission**, 142 West 21st St. For the conversion of Roman Catholics. Gives active help in the work of the Reformed Catholic Church. Chapel, business and publication offices, 142 West 21st St. Rev. James A. O'Connor, at the chapel.
4. **Church of Christ (Scientist)**, Fifth Ave. and 45th St. Mrs. Laura Lathrop.

2. **Church of the Strangers (Independent)**, 4 Winthrop Place, Mercer St., near Eighth St. Rev. Charles F. Deems, D.D.

SOCIETY OF THE STRANGERS (see Class II., Div. 2).

SISTERS OF CHRISTIAN ENDEAVOR.

7. **First Reformed Episcopal**, Madison Ave. and 55th St. Rev. William T. Sabine, D.D., 960 Madison Ave.

BIBLE READERS' COMMITTEE; employs Visitor among the sick and needy poor of the district.

CUMMINS MISSIONARY SOCIETY.

EMPLOYMENT SOCIETY; furnishes sewing to poor women, Wednesday afternoons, at church.

FRESH-AIR FUND; sends children to country in summer.

MARY E. HAYS BAND; for Missions in India.

PENNY PROVIDENT FUND.

SEWING-SCHOOL FOR GIRLS; Saturday mornings from November till Easter, at church.

YOUNG MEN'S MUTUAL IMPROVEMENT UNION; Tuesdays, 8 P.M.

YOUNG WOMEN'S MUTUAL IMPROVEMENT UNION; Thursdays, 8 P.M.

6. **First Society of Spiritualists**, Carnegie Hall, Seventh Ave. and 57th St.

3. **German Evangelical Reformed**, 97 Suffolk St. Rev. John F. Büsche, 108 Rivington St.

**District.**

- COMMITTEE OF THE CONSISTORY**; supports the needy of the congregation.
- MISSION SOCIETY OF LADIES**; aids poor families of the congregation.
- Gospel Mission, Fordham.** George Carter, Supt.
- 6. Gospel Tabernacle, 692 Eighth Ave., cor. 44th St**  
Rev. A. B. Simpson, 323 West 45th St.
- BERACHAH HOME** (see Class VI., Div. 1).
- BERACHAH MISSION, 463 West 32d St.**
- BERACHAH ORPHANAGE** (see Class V., Div. 1).
- CHRISTIAN ALLIANCE PUBLISHING Co. (and Highway Mission)** (see Class X., Div. 9).
- DOOR OF HOPE** (see Class VIII., Div. 2).
- INTERNATIONAL MISSIONARY ALLIANCE.**
- NEW YORK MISSIONARY TRAINING COLLEGE** (see Class X., Div. 4).
- 6. Greek Church of New York, in Swedish Evangelical Church, 340 West 53d St.** Rev. Paisius Ferendinos, Archimandrite, Hotel Lincoln, Broadway and 52d St.
- 5. Hebrew-Christian Church (Converted Hebrews) 17 St.** Mark's Place, East Eighth St. Rev. Jacob Freshman.
- 10. Highway Mission of Gospel Tabernacle, 446 West 36th St.**
- 10. Light-House Mission, 2231 Third Ave.**
- 10. Marlon Mission, 2275 Eighth Ave., cor. 122d St.**
- 6. Martha Memorial Reformed (Evangelical Reformed) (German), 419 West 52d St., cor. Ninth Ave.** Rev. P. S. Schnatz, 434 West 47th St.
- 6. Mission Chapel of Divine Providence (Swedenborgian), 356 West 44th St.** Rev. S. S. Seward, 185 Lexington Ave.
- Moravian, see UNITED BRETHREN.**

## District.

- 7. New Jerusalem** (Swedenborgian), 114 East 35th St.  
Rev. Samuel S. Seward, 185 Lexington Ave.

BOYS' AND GIRLS' CLUBS.

FRESH-AIR WORK.

INDUSTRIAL SCHOOL.

LADIES' AID SOCIETY.

MISSION CHAPEL OF DIVINE PROVIDENCE (which see).

- 5. New Jerusalem** (Swedenborgian German), 106 Avenue  
C. Rev. William H. Schlifer, 122 South Third St.,  
Brooklyn.

- 1. Salvation Army**, 111 Reade St. Ballington Booth,  
Commander.

- 4. True Dutch Reformed**, 58 Perry St.

- 7. United Brethren** (English Moravian), 154 Lexington  
Ave.

- 6. United Brethren** (German Moravian), 636 Sixth St.,  
near Ave. B. Rev. William H. Rice, 636 Sixth St.

FRAUEN-KRANKEN UNTERSTÜTZUNGS VEREIN (1884); a  
mutual aid society of the women of the church.

"HELPING HAND CIRCLE" OF KING'S DAUGHTERS; does  
charitable work and sews for hospitals.

MISSION VEREIN; for Home and Foreign Missions.

POOR FUND of the congregation.

PROTESTANTISCHER MÄNNER KRANKEN VEREIN (1853);  
a men's mutual aid society.

- 9. Young People's City Mission**, 219 East 59th St.

## NATIONAL CONFERENCE OF CHARITIES AND CORRECTION.

The National Conference of Charities and Correction (1874) is composed of the State Boards of Public Charities of the several States wherein they exist, of delegates appointed by the Governors of other States, of all Charity Organization Societies and Associated Charities in the country, and of all persons officially or unofficially connected with charitable or correctional work of every description, in every part of the Union; and every charitable institution and association that desires to be represented at its meetings and take part in its deliberations. It has no formal constitution and no fees or dues. It meets annually in different cities as its presence is invited. Its session for 1892 will be held at Denver, Col., June 27th to July 3d, and its officers for that Conference are as follows :

*Pres.*, Rev. Myron W. Reed, Denver, Col. ; *Sec'y*, Alexander Johnson, Indianapolis, Ind. ; *Treas.*, Wm. P. Letchworth, Portageville, N. Y. ; *Official Reporter*, Mrs. Isabel C. Barrows, 141 Franklin St., Boston.

## CHARITY ORGANIZATION SOCIETIES IN NORTH AMERICA

*In Correspondence with each other as Occasion Arises.*

| UNITED STATES.    |                        |                            |                               |
|-------------------|------------------------|----------------------------|-------------------------------|
| DATE OF<br>ORG'N. | CITY OR TOWN.          | NAME.                      | LOCATION.                     |
| 1889.             | Albany, N. Y.          | Charity Organization Soc.  | 49 State St.                  |
| 1890.             | Auburn, Me.            | Associated Charities.      | 53 Drummond St.               |
| 1881.             | Baltimore, Md.         | Charity Organization Soc.  | 13 Wilson Building.           |
| 1886.             | Bangor, Me.            | Associated Charities.      | 9 Hayward St.                 |
| 1885.             | Binghamton, N. Y.      | Bureau of Ass'd Charities. | 96 Chenango St.               |
| 1879.             | Boston, Mass.          | Associated Charities.      | 248 Main St.                  |
| 1886.             | Bridgeport, Conn.      | Associated Charities.      | 69 Schermerhorn St.,          |
| 1878.             | Brooklyn, N. Y.        | Bureau of Charities.       | Fitch Institute               |
| 1877.             | Buffalo, N. Y.         | Charity Organization Soc.  | 502½ Jefferson St.            |
| 1885.             | Burlington, Ia.        | Charity Organization Soc.  | Central Square.               |
| 1881.             | Cambridge, Mass.       | Associated Charities.      | Sentinel Bld'g, New Brighton. |
| 1884.             | Castleton S. I., N. Y. | Charity Organization Soc.  | 10 West 8th St.               |
| 1883.             | Chattanooga, Tenn.     | Associated Charities.      | 45 East 5th St.               |
| 1879.             | Cincinnati, O.         | Associated Charities.      | 345 Superior St.              |
| 1881.             | Cleveland, O.          | Bethel Ass'd Charities.    | Cor. Meeting and Queen Sts.   |
| 1888.             | Charleston, S. C.      | Associated Charities Soc.  | Mrs. Edw. L. Greene, Sec'y.   |
| 1886.             | Clinton, Mass.         | Associated Charities.      | Miss E. M. Whitehurst, Sec'y. |
| 1886.             | Davenport, Ia.         | Associated Charities.      | 35 East Congress St.          |
| 1889.             | Decatur, Ill.          | Indus. and Char. Union.    | Room 32, Court House.         |
| 1880.             | Detroit, Mich.         | Association of Charities.  | In suspense.                  |
| 1880.             | Denver, Col.           | Charity Organization Soc.  | 60 North Main St.             |
| 1883.             | District of Columbia,  | Charity Organization Soc.  | 139 State St.                 |
| 1885.             | East Saginaw, Mich.    | Associated Charities.      | Plymouth Building.            |
| 1888.             | Fall River, Mass.      | Charity Organization Soc.  | Jackman's Block.              |
| 1890.             | Hartford, Conn.        | Charity Organization Soc.  | Mrs. Walter Scott, Pres.      |
| 1879.             | Indianapolis, Ind.     | Associated Charities.      | 134 So. 12th St.              |
| 1886.             | Janesville, Wis.       | Charity Organization Soc.  |                               |
| 1891.             | Lexington, Ky.         | Charity Organization Soc.  |                               |
|                   | Lincoln, Neb.          | Charity Organization Soc.  |                               |

1891. Lockport, N. Y.  
 1894. Louisville, Ky.  
 1895. Lynn, Mass.  
 1899. Mansfield, O.  
 1894. Marcetta, O.  
 1891. Milwaukee, Wis.  
 1894. Minneapolis, Minn.  
 1893. Newark, N. J.  
 1894. New Brunswick, N. J.  
 1896. Newburgh, N. Y.  
 1878. New Haven, Conn.  
 1898. New Orleans, La.  
 1879. Newport, R. I.  
 1898. Newton, Mass.  
 1881. New York City.  
 1888. Oakland, Cal.  
 1897. Omaha, Neb.  
 1878. Orange, N. J.  
 1899. Pasadena, Cal.  
 1884. Pawtucket, R. I.  
 1878. Philadelphia, Pa.  
 1879. Portland, Me.  
 1888. Portland, Oregon.  
 1879. Poughkeepsie, N. Y.  
 1885. Quincy, Ill.  
 1890. Richmond Ind.  
 1890. Rochester, N. Y.  
 1891. Salem, Mass.  
 1861. Salem, N. J.  
 1888. San Francisco, Cal.  
 1899. St. Louis, Mo.  
 1885. Springfield, O.  
 1878. Syracuse, N. Y.  
 1899. Tarrytown, N. Y.  
 1881. Taunton, Mass.  
 1-932. Terre Haute, Ind.  
 1 Tivoli, N. Y.
- Charity Organization Soc.  
 Charity Organization Soc.  
 Associated Charities.  
 Mansfield Humane Society.  
 Associated Charities.  
 Associated Charities.  
 Bureau of Ass'd Charities.  
 Charity Organization Soc.  
 Associated Charities.  
 Organized Charities.  
 Conference of Charities.  
 Charity Organization Soc.  
 Associated Charities.  
 Charity Organization Soc.  
 Associated Charities.  
 Bureau of Ass'd Charities.  
 Bureau of Ass'd Charities.  
 Charity Organization Soc.  
 Associated Charities.  
 Soc. for Organizing Charity.  
 City Board of Charities.  
 Charity Organization Soc.  
 Associated Charities.  
 Charity Organization Soc.  
 Associated Charities.  
 Soc. for Organizing Charity.  
 Ass'd Charitable Workers.  
 Associated Charities.  
 Bureau of Labor and Char'a.  
 President Association.  
 Associated Charities.  
 Soc. for Organizing Charity.  
 Charity Organization Soc.
- 19 Y. M. C. A. Building.  
 314 West Green St.  
 Leo Hall, Room b.  
 A. G. Thornton, Supt.  
 Mrs. F. L. Ramsey, Sec'y.  
 416 Milwaukee St.  
 111 Rochester Block.  
 223 Market St.  
 Free Library Building.  
 39 Second St.  
 38 Church St.  
 223 St. Joseph St.  
 Nat. Bank of Rhode Island B'd'g.  
 Miss M. R. Martin, Newtonville, Sec'y  
 21 University Place.  
 418 Tenth St.  
 1404 Capitol Ave.  
 9 Essex St.  
 46 East Colorado St.  
 3 Dorrance Building.  
 1708 Chestnut St.  
 Room 18, City Building.  
 213 Fourth St.  
 8 Cannon St.  
 413 Maine St.  
 109 North 12th St.  
 39 State St.  
 175 Essex St.  
 131 West Broadway.  
 509 Kearny St.  
 1003½ Chestnut St.  
 West County Building.  
 4 Hendricks Block.  
 Mrs. W. H. Moore, Sec'y.  
 Cedar St. Chapel.  
 801½ Ohio St.

| DATE OF<br>ORG'N | CITY OR TOWN.     | NAME.                       | LOCATION.                               |
|------------------|-------------------|-----------------------------|-----------------------------------------|
| 1890.            | Toledo, O.        | Charity Organization Soc.   | 150 East State St.                      |
| 1883.            | Trenton, N. J.    | Soc for Organizing Charity. | 707 G St., N. W.                        |
| 1881.            | Washington, D. C. | Associated Charities.       | 22 Stone St.                            |
| 1883.            | Waretown, N. Y.   | Bureau of Charities.        | 887 Tatum St.                           |
| 1884.            | Wilmington, Del.  | Associated Charities.       | 38 Pearl St., Mrs. E. J. Lee, Gen. Sec. |
| 1890.            | Worcester, Mass.  | Associated Charities.       | 3 Post Office Building.                 |
| 1883.            | Yonkers, N. Y.    | Charity Organization Soc.   |                                         |

*The following Relief Societies have adopted Charity Organization Principles, and Correspond with the foregoing.*

| DATE OF<br>ORG'N | CITY OR TOWN.          | NAME.                                 | LOCATION.               |
|------------------|------------------------|---------------------------------------|-------------------------|
| 1884.            | Bryn Mawr, Pa.         | Relief Association.                   | 46 North 3d St.         |
| 1884.            | Camden, N. J.          | Soc. for Prev. and Relief of Poverty. | 51 La Salle St.         |
| 1872.            | Chicago, Ill.          | Relief and Aid Soc.                   | Room 22, Bank Building. |
| 1890.            | Colorado Springs, Col. | Ladies' Aid Soc.                      |                         |
| 1876.            | Fitchburg, Mass.       | Benevolent Union.                     | 723 East 9th St.        |
| 1880.            | Kansas City, Mo.       | Provident Association.                | 206 Essex St.           |
| 1859.            | Lawrence, Mass.        | City Mission.                         | 23 East Main St.        |
| 1887.            | Madison, Wis.          | Benevolent Soc.                       | W. H. Sargeant, Treas.  |
| 1875.            | Malden, Mass.          | Industrial Aid Soc.                   | 78 Sixth Ave.           |
| 1875.            | Pittsburg, Pa.         | Ass'n Impvg Condition of Poor.        | 29 Dunham St.           |
| 1878.            | Pittsfield, Mass.      | Union for Home Work.                  | 45 West 2d St.          |
| 1878.            | Plainfield, N. J.      | Relief Association.                   | 323 Victoria St.        |
| 1881.            | Pueblo, Col.           | Benevolent Union.                     | 1850 Madison St.        |
| 1877.            | St. Louis Mo.          | Provident Association.                | 141 East 9th St.        |
| 1873.            | St. Paul, Minn.        | Soc. for Relief of the Poor.          | 7 City Hall.            |
| 1876.            | Springfield, Mass.     | Union Relief Association.             |                         |
|                  |                        | BRITISH DOMINION.                     |                         |
| 1888.            | Montreal.              | Protestant Associated Charities.      | 551 Dorchester St.      |
|                  | Toronto.               | St. George's Soc.                     | 7 Louisa St.            |
| 1884.            | Hullifax.              | Assn Impvg Condition of Poor.         | 61 Granville St.        |



FOREIGN CHARITY ORGANIZATION  
SOCIETIES,

*And other Benevolent Associations in correspondence with*  
CHARITY ORGANIZATION SOCIETIES.

---

ENGLAND AND WALES.

[The Societies marked \* are federated or affiliated to the London  
Charity Organization Society.]

**Balsall Heath** (see Birmingham).

**Barnsley.** Ass'n for Orgz. Charitable Relief, Earnshaw St.

**Bath.** Monmouth St. Soc. (for the occasional relief of the Sick Poor and the Promotion of Industry), 20 Monmouth St.

**Beckenham.** Charitable Soc., 2 Gloucester Terrace.

\***Birkenhead.** Charity Orgzn. and Provident Soc., 46 Hamilton Sq.

**Birmingham, Moseley and Balsall Heath.** Charity Orgzn. Soc., Etna Chambers, 293A Broad St., and Lime Grove, Moseley Road.

**Bournemouth.** Charity Orgzn. Soc., Oxendale.

\* **Bradford.** Charity Orgzn. Soc. and Inquiry Office, 44 Sombridge Road.

**Bridgnorth.** Charitable Relief Soc., 1 Bridge St.

\* **Brighton, Hove, and Preston.** Charity Orgzn. Soc., 182 Edward St., Brighton.

**Bristol.** Charity Orgzn. Soc., 30 Triangle.

**Burslem.** Soc. for Orgzn. of Relief, 110 Moorland Road.

**Burton-on-Trent.** Charity Orgzn. Soc., cor. Mosley St. and Duke St.

- \* Cambridge.** Charity Orgzn. Soc., 7 Alexandra St.  
**Canterbury.** Alford Canterbury Poor Relief Ass'n, 12 Guildhall St.  
**Cardiff.** Charity Orgzn. Soc., Swiss Hall Chambers, Queen St.  
**\* Cheltenham.** Soc. for Orgzn. of Charity in Cheltenham, Leckhampton and Charlton Kings, Clarence Parade House.  
**Cheshunt.** Charity Orgzn. Soc., Turner's Hill.  
**\* Chester.** Charity Orgzn. Ass'n, Godstall Chambers.  
**Chesterfield.** Charity Orgzn. Soc., Market Hall.  
**Croydon.** Charitable Soc., the Barracks, Mitcham Road.  
**Darlington.** Charity Orgzn. Soc., Kendrew St.  
**Derby.** Charity Orgzn. Soc., 31 St. Mary's Gate.  
**Durham.** Mendicity Soc., 61½ Sadler St.  
**Eton.** Charity Orgzn. Ass'n, 16 High St.  
**Exeter.** Charity Orgzn. Soc., 4 Bampfylde St.  
**Falmouth.** Misericordia Soc., no office.  
**Finchley, N. W.** Charity Orgzn. Soc.  
**Folkestone.** Charity Orgzn. Soc., Town Hall.  
**\* Gloucester.** Charity Orgzn. Soc., 8 St. John's Lane.  
**Grantham.** Charity Orgzn. Soc.  
**Halifax.** Charity Orgzn. Soc., 4 Regent St.  
**Hanley.** Soc. for Orgzg. Charitable Relief and Reprising Mendicity, Town Hall.  
**Hastings and St. Leonards.** Charity Orgzn. Soc., Bourne Passage, High St.  
**Hoddeston and Broxbourne.** Relief Soc., High St., Hoddeston.  
**\* Horsham.** Charity Orgzn. Ass'n, 39 Carfax.  
**Hove** (see Brighton).  
**Huddersfield.** Charity Orgzn. Soc., 14 Ramsden St.  
**\* Hull.** Charity Orgzn. Soc., 3 Junction Place.  
**Isle of Man (Douglas).** House of Industry, Douglas.

**Leamington.** Charity Orgzn. and Relief Soc., 1 Church Terrace.

**Leeds.** Charity Orgzn. Soc., 3 Oxford Place.

**Leek.** Charity Orgzn. Soc., 2 Silk St.

**Leicester.** Charity Orgzn. Soc., 2 Humberstone Road.

**Lichfield.** Charity Orgzn. Soc., Coffee House, St. Mary's Square.

**Liverpool.** Central Relief and Charity Orgzn. Soc., 5 Dale St.

**London.** Charity Orgzn. Soc., 15 Buckingham St., Adelphi, W. C.

\* **Malvern.** Charity Orgzn. Soc., Lyttleton Committee Room, Church St.

**Manchester and Salford** (see also Pendleton). District Provident Soc., 6 Queen St., Albert Square.

**Moseley** (see Birmingham).

**Newcastle-upon-Tyne.** Charity Orgzn. Soc., 3 Northumberland Place.

**Norwich.** District Visiting Soc., 5 Market Place.

**Norwood (Upper) and South Dulwich.** Charity Orgzn. and Mendicity Soc., 25 Sainsbury Road, Gipsy Hill, S. E.

**Nottingham.** Charity Orgzn. Soc., 58 St. James St., Market Place.

\* **Oxford.** Anti-Mendicity and Charity Orgzn. Ass'n, 6 Church St., St. Ebbe's.

**Pendleton (near Manchester).** Investigation and Aid Soc., 75 Church St.

\* **Penzance.** Soc. for Orgzg. Charitable Relief in Penzance and Neighborhood, St. Mary's Parish House.

**Plymouth.** Mendicity Soc., 5 Frankfort St.

**Preston** (see Brighton).

**Reading.** Charity Orgzn. Soc., 181 King's Road.

**Redhill.** Central Aid Soc., 47 High St.

\* **Rochdale.** Charity Orgzn. Soc., 32 Water St.

**Saffron Walden.** Charity Orgzn. Soc., Corn Exchange.

- St. Helen's.** Charity Orgzn. Soc., 60 Bickerstaffe St.  
**\* Scarborough.** Charity Orgzn. Soc., 20 Victoria Road.  
**Skipton (Yorkshire).** Charity Orgzn. Soc.  
**\* Southampton.** Charity Orgzn. Soc., The Dispensary, Trinity Road.  
**Stafford.** Charity Orgzn. Society, Bank Chambers.  
**Sunderland.** Charity Orgzn. Soc., 28 Villiers St.  
**Tenby.** Charity Orgzn. Soc., St. George's St.  
**Torquay.** Mendicity Soc., 1 Palk St.  
**Tunbridge Wells.** Mendicity Soc., Town Hall.  
**Wigan.** Charity Orgzn. Soc., 33A King St.  
**\* Wimbledon.** Charity Orgzn. Soc., High St.  
**\* Winchester.** Charity Orgzn. Soc., the Cathedral Yard.  
**Woodford.** Charity Orgzn. Soc., The Green.  
**Worcester.** Charity Orgzn. Soc., Dispensary Buildings, Bank St.  
**York.** Charity Orgzn. Soc., 20 Little Stonegate.

*County Associations.*

- Dorsetshire.** Dorset Mendicity Soc., Constabulary Office, Dorchester.  
**Herefordshire.** Herefordshire Mendicity Soc., Shire Hall, Hereford.  
**Worcestershire.** Worcestershire Vagrants' Relief Soc., Shire Hall, Worcester.

SCOTLAND.

- \* Aberdeen.** Ass'n for Improving Condition of the Poor, 18 Adelphi, Union St.  
**Ayrshire.** Mendicity Soc., Constabulary Office.  
**Dundee.** Charity Orgzn. Soc., 7 West Bell St.  
**Edinburgh.** Charities Registration Union, 4A St. Andrew Square.  
**\* Glasgow.** Charity Orgzn. Soc., 115 Bath St.

**Helensburgh.** Ass'n for Improving Condition of the Poor, 24 East Clyde St.

**Kilmarnock.** Charity Orgzn. Soc.

**Leith.** Ass'n for Improving Condition of the Poor, 103 Constitution St.

**Montrose.** Soc. for Improving Condition of the Poor, 11 George St.

**Motherwell.** Charity Orgzn. Soc., Janetta Place, Orchard St.

**Paisley.** Ass'n for Improving Condition of the Poor, 112 Causeyside.

**Perth.** Charity Orgzn. Soc., Working Boys' and Girls' Society Rooms, South Tay St.

IRELAND.

**Belfast.** Charitable Soc., Belfast Charitable Institution, North Queen St.

**Dublin.** Ass'n for the Suppression of Mendicity, 9 Usher's Island.

Charitable Soc. of St. Vincent de Paul (Superior Council of Ireland) (142 branches throughout Ireland), 50 Upper Sackville St.

AUSTRALIA.

**Adelaide (South Australia).** Charity Orgzn. Soc., Eldon Chambers, King William St.

**Brisbane.** North Brisbane Benevolent Soc.

**Melbourne (Victoria).** Charity Orgzn. Soc., 29 Collins Place, Exhibition St.

**Sydney (New South Wales).** Charity Orgzn. Soc., 53 Elizabeth St., North.

AUSTRO-HUNGARY.

**Buda-Pesth (Hungary).** Wohlthätiger Frauen Verein (Ladies' Benevolent Ass'n), 21 Adler Gasse, Nr. 19.

**Carlsbad (Bohemia).** Elizabeth Rose Institute, Stadthaus.

**Gleichenberg (Styria).** Zum Pilger (The Pilgrim Benevolent Institute), House No. 30.

**Lemberg (Galicia).** The Stadt President has kindly undertaken to answer inquiries.

**Oedenburg (Hungary).** Frauen Wohlthätigkeits Verein (Ladies' Benevolent Ass'n), Privat Haus Dominicaner Gasse, 9.

**Prague (Bohemia).** Vrchni Reditelstói Ustavu Chudinskeho (Chief Board for Public Relief), Altstadter Rathhaus.

**Trieste (Illyria).** Istituto dei Poveri, Via Istituto 11.

**Vienna.** Verein gegen Verarmung und Bettelei, 1, Fleischmarkt 16.

**Waitzen (Hungary).** Wohlthätiger Frauen Verein (Ladies' Benevolent Ass'n), Hon. Secretary's House.

BARBADOS.

**Bridgetown.** The Kindly Poor Relief Ass'n.

BELGIUM.

**Antwerp.** Bureau de Bienfaisance, Rue des Aveugles, 11.

**Brussels.** British Charitable Fund, 83 Rue de la Roi. Schiller-Verein (Central Charitable Board), 15 Rue Rausfort.

DENMARK.

**Copenhagen.** Kjöbenhavn's Understöttles Forening (Charitable Ass'n), Norregade 7.

EGYPT.

**Alexandria.** British Benevolent Soc.

FRANCE.

**Bordeaux.** Bureau Central de Bienfaisance, Rue de Loup, 63.

**Boulogne-sur-mer.** Bureau de Bienfaisance, Rue Charles Butor, 20.

**Brest.** Bureau de Bienfaisance, Rue d'Aiguillon, 88.  
Société pour l'Extinction de la Mendicité (Mendicity Soc.), La Mairie.

**Calais.** Bureau de Bienfaisance, 16 Rue de Pont Neuf.

**Cherbourg.** Bureau de Bienfaisance, Rue de la Bucaille.

**Dieppe.** Bureau de Bienfaisance, Rue d'Ecosse, 63.

**Granville.** Bureau de Bienfaisance, Salle de l'Hospice St. Pierre.

**Havre.** Bureau de Bienfaisance, Rue la Mailleraie, 1.

**Lille.** Bureau de Bienfaisance, Rue de la Halloterie, 20.

**Lyons.** Bureau de Bienfaisance, Rue Royale, 17.

**Marseilles.** Société de Bienfaisance et de Charité, Rue Ste. Victoire, 85.

**Morlaix.** Bureau de Bienfaisance, Rue St. Melaine.

**Nice.** Bureau de Bienfaisance, et Œuvre de la Miséricorde (Work of Mercy), Place de la Préfecture, 4.

**Paris.** Office Central des Institutions Charitable, Rue de Champagne, 3.

Administration Générale de l'Assistance Publique (Central Board of Public Relief), Avenue Victoria, 3.

Société Internationale pour l'Etude des Questions d'Assistance, 7 Rue de Marivaux. Dr. Thulié, Sec. Genl.

**Rouen.** Bureau de Bienfaisance, Hôtel de Ville.

**St. Malo.** Bureau de Bienfaisance, Rue St. Sauveur.

GERMANY.

**Aix-la-Chapelle.** No Soc.; but the Oberbürgermeister will answer all inquiries.

**Barmen.** Städtische Armen Verwaltung (City Poor Board), Rathhaus.

**Berlin.** Verein gegen Verarmung (Anti-Pauperism Ass'n), Im Deutschen Thurm, Gendarmenmarkt.

**Bremen.** Verein zum Wohlthun (Beneficent Ass'n).

**Brunswick.** Armen Anstalt (Poor Board), Stadthaus.

**Carlsruhe.** Badischer Frauen Verein (Ladies' Ass'n), Gartenstrasse, Herrenstr., 47.

**Cologne.** Armen Deputation (Poor Committee), 1a Cäcilienstrasse.

**Crefeld.** Städtische Armen Deputation (City Poor Committee), Crefeld.

**Dantzig.** Armen Unterstützungs Verein zur Verhütung der Bettelei (Ass'n for Assisting the Poor and Re-pressing Mendicity), Berholdsche Gasse, 3.

**Darmstadt.** Städtische Armen Verwaltung (Town Poor Board), Stadthaus.

**Dresden.** Stadtverein für Innere Mission (Town Ass'n of Home Mission), Cuttichenstrasse, 18.

**Dusseldorf.** Städtische Armen Verwaltung (City Poor Board).

**Elberfeld.** Städtische Armen Verwaltung (City Poor Board), Rathhaus.

**Frankfort-on-the-Main.** British Charitable Soc., British Consulate-General.

**Hamburg.** Allgemeine Armenanstalt (General Poor Board), Raboisen, 66.

**Hanover.** Armen Direction (Poor Board), Rathhaus, Friedrichstrasse, 16.

**Hildesheim.** Städtische Armen Verwaltung, Rathhaus.

**Koenigsberg.** Armen Unterstützungs Verein zur Verhütung der Bettelei (Ass'n for Assisting the Poor and Suppressing Mendicity), Hollander Gasse, 1.

**Leipzig.** Verein für Innere Mission (Home Mission Association), Vereinshaus, Ross-strasse, 14.

**Lubeck.** Allgemeine Armenanstalt (General Poor Board), St. Annenstrasse, 616.

**Memel.** Armen Unterstützungs Verein zur Verhütung der Bettelei (Poor Relief and Anti-Mendicity Soc.).

**Minden.** Städtische Armen Kommission (Town Poor Board), Markt Platz.

**Muehlhouse.** Institut des Pauvres (Poor Relief Ass'n), Cour de Lorraine.

**Munich.** Verein für Freiwillige Armenpflege (Voluntary Poor Relief Ass'n), Salvator-strasse, 16-0.



- Stettin.** Armen Direction (Poor Board), Rathaus.  
**Strassburg.** Armen Verwaltung (Poor Law Board), St. Marxgasse.  
**Stuttgart.** Central Leitung des Wohlthätigkeits Vereins (Central Administration of the Benevolent Ass'n), Kulkministerial Gebäude.  
**Zwickau.** Städtischer Hilfsverein (City Relief Ass'n), Rathaus.

GREECE.

- Athens and Piræus.** Eleimon Hetæria (Benevolent Soc.), Odòs Kifissia.

HOLLAND.

- Amsterdam.** Liefdadigheid naar Vermogen, Raamgracht 4.  
**Rotterdam.** Bureau van Informatie naar Behoeftigen (Office for Information regarding the Poor), Oppert, 61.  
**Utrecht.** Bureau van Informatie naar Behoeftigen (Office for Information regarding the Poor), Ganzenmarkt.

INDIA.

- Bombay.** District Benevolent Soc., Dhurumsalla, Byculla.  
**Calcutta.** District Charitable Soc., 19-1 Lall Bazar St.  
**Madras.** Friend-in-Need Soc., Poonamallee Road.

ITALY.

- Florence.** Florence British Relief Fund, English Church Library, 14 Via Micheli.  
Società per la Repressione dell' Accattonagio (Soc. for Suppression of Mendicity), Piazza S. Maria Novella, 17.  
**Leghorn.** Ricovero di Mendicità (Refuge for Mendicants), Via Riseccoli.  
**Lucca.** Maison de Bienfaisance (House of Charity), Rue St. Francesco.  
**Milan.** Congregazione di Carità (Charitable Confederation), Via Olmetto, 6.

**Pisa.** Hospice de Mendicité (House of Refuge), Rue Vittorio Emanuel Re.

**Rome.** Congregazione di Carità (Charitable Confederation), Via Santa Clara, 14.

**Venice.** Amministrazione dei Pii Istituti Riuniti (Union of Charitable Institutions), Campo S. Lorenzo.

NATAL.

**Durban.** Benevolent Soc.

**Pietermaritzburg.** Ladies' Benevolent Soc., Masonic Hall, Longmarket St.

**Verulam.** Benevolent Soc.

NEW ZEALAND.

**Wellington.** Wellington Benevolent Institution, City Council Chambers.

RUSSIA.

**Moscow.** Benevolent Ass'n, Moroseika.

**Riga.** Verein gegen die Bettelei (Anti-Mendicity Soc.), Stadt Grosse Schmiedestrasse, 38.

**St. Petersburg.** British Benevolent Soc., British Consulate.

Branches of the Imperial Philanthropic Soc. of St. Petersburg are established at Glonhoff, Kaluga, Kasan, Kostroma, Mologa, Odessa, Oufa, Ouglitsch, Penza, Rybinsk, Scopine, Slouzk and Voronège.

**Warsaw.** Towarzystwo Dobroczynosei (Soc. de Bienfaisance), Faubourg de Cracovie, 62.

SPAIN.

**Cadiz.** Ass'n de Catolicos (Catholic Ass'n), Nieves, 3.

**Minorca.** Ass'n de Beneficencia Domiciliaria, De Mahon.

SWEDEN AND NORWAY.

**Christiania.** Trefoldigheds Menigheds Frivillige Fatigpleie (Poor Relief Ass'n of the Trinity Congregation), Keyser's Gade, 1.

**Stockholm.** Allmänna Skyddsörening (General Aid and Protection Ass'n), Drottninggatan, 68.

SWITZERLAND.

**Basel.** Freiwillige Armenpflege (Voluntary Relief Soc.), Stadthaus.

**Bern.** Privat Armenanstalt (Private Poor Soc.), Rathausplatz, 100.

**Geneva.** Bureau Central de Bienfaisance, Rue du Stand, 10.

TASMANIA.

**Hobart Town.** Benevolent Soc., Freehold.

TURKEY.

**Constantinople.** Soc. for the Relief of Distressed British Subjects, H. M.'s Consulate.

APPENDIX.

CHARITY ORGANIZATION SOCIETY

OF THE CITY OF NEW YORK.

CONSTITUTION.

ARTICLE I.

The name of this Society shall be,

"THE CHARITY ORGANIZATION SOCIETY OF THE CITY OF  
NEW YORK."

ARTICLE II.

*Principles and Objects.*

SECTION 1.--This Society shall be conducted upon the following fundamental principles:

1.—Every department of its work shall be completely severed from all questions of religious belief, politics and nationality.

2.—No person representing the Society in any capacity whatsoever shall use his or her position for the purpose of proselytism.

3.—The Society shall not directly dispense alms in any form.

SEC. 2.—The objects of the Society shall be:

1.—To be a centre of intercommunication between the various churches and charitable agencies in the city. To foster harmonious co-operation between them, and to check the evils of the overlapping of relief.

2.—To investigate thoroughly, and without charge, the cases of all applicants for relief which are referred to the

Society for inquiry, and to send the persons having a legitimate interest in such cases full reports of the results of investigation. To provide visitors who shall personally attend cases needing counsel and advice.

3.—To obtain from the proper charities and charitable individuals suitable and adequate relief for deserving cases.

4.—To procure work for poor persons who are capable of being wholly or partially self-supporting.

5.—To repress mendicancy by the above means and by the prosecution of impostors.

6.—To promote the general welfare of the poor by social and sanitary reforms, and by the inculcation of habits of providence and self-dependence.

#### ARTICLE III.

##### *Membership.*

SECTION 1.—The Society shall be composed of the following persons:

1.—Members of District Committees, of Ladies' Auxiliary Committees, and any volunteer Friendly Visitor who may be elected by the District Committees, so long as they may continue in actual work.

2.—Annual Members (any person who shall subscribe not less than ten dollars to the Society annually).

3.—Associate Members (any person who shall subscribe not less than twenty-five dollars to the Society annually).

4.—Life Members (any person who shall subscribe one hundred dollars to the Society).

5.—Patrons (any person who may have or shall subscribe to the Society not less than five hundred dollars in any one year).

6.—*Ex-officio* Members (as specified in Section 3 of this Article).

SEC. 2.—No person shall be a member of the Society until approved and admitted by the Committee on Membership.

SEC. 3.—The Mayor of the City of New York, the President of the Police Department, the President of the Health Department, the President of the Department of Charities and Correction, the New York City Commissioners of the

State Board of Charities, the President of the Board of Commissioners of Emigration, and a representative of the State Charities Aid Association, shall be *ex-officio* members of the Society.

SEC. 4.—The Committee on Membership shall consist of three persons appointed by the President of the Council for one year. It shall meet as often as may be necessary, and pass upon the names of all persons qualified for membership, and shall file a certified list of such names as are approved, in the Central Office of the Society.

#### ARTICLE IV.

##### *The Central Council.*

SECTION 1.—The management of the Society shall be vested in a Central Council, which shall consist of

1.—Twenty seven members of the Society, who shall be elected by ballot and hold office until their successors shall be elected.

The members to be elected at the annual meeting in 1888 shall divide themselves into three classes of nine members each, the terms of office of which shall be respectively one, two and three years, and thereafter at each annual meeting nine members shall be elected as members of the Council (to replace the outgoing class), whose term of office shall be three years. *Provided, however,* that the absence of a member from three consecutive meetings of the Council without satisfactory excuse may be considered by the President as equivalent to a resignation, and the vacancy so caused by such resignation may be filled by the Council as hereinafter provided.

2.—One delegate member from each District Committee, who shall be elected by each District Committee annually before the annual meeting of the Society, and who shall hold office until the next annual meeting and until his successor shall be elected. Such delegate members shall be deemed elective members within all the provisions of this Constitution, and shall have the same powers as members of the Council elected by the Society, but shall not be required to serve on the sub-committees of the Council.

3.—*Ex officio* members of the Society, as provided in Section 3 of Article III.

SEC. 2. 1.—The Officers of the Council shall consist of a President, Vice-President, Treasurer and General Secretary. All except the General Secretary shall be members of the Council, and shall be elected by ballot at the first meeting of the Council after the annual meeting of the Society. The General Secretary shall be appointed by the Council. They shall continue in office until their successors are chosen.

2. The Officers of the Council shall also be the Officers of the Society, together with such additional Vice-Presidents as may be elected by the Council.

SEC. 3.—The Council shall have power to fill vacancies occurring in its own body.

SEC. 4. 1.—There shall be a regular meeting of the Council on the first Tuesday after the first Thursday of each month. Special meetings may be called by vote of the Council, or by written request of any five members, on at least five days' previous notice in writing, specifying the business to be brought forward.

2.—At any meeting of the Council, seven elective members shall constitute a quorum.

SEC. 5.—The Council may adopt a regular order of business for its meetings and suitable regulations for the conduct of the same, and may from time to time alter or suspend such regulations.

SEC. 6.—The Council shall make such by-laws as it may deem necessary, governing the direction of the Society, and may also alter or suspend such by-laws.

#### ARTICLE V.

##### *The Central Office.*

There shall be a Central Office or Headquarters of the Society, where the Council shall meet and the general business of the Society shall be transacted, and where record shall be kept of all the work of the Society.

#### ARTICLE VI.

##### *District Committees.*

SECTION 1.—The city shall be divided, for the purposes of the Society, into such districts as the Council shall desig-

nate, but the Council may unite any two or more of such districts into one, and may at any time rearrange such districts.

SEC. 2.—In each district or combination of districts, there shall be a District Committee, consisting of twelve or more persons, preferably residents of the district. The Council shall appoint the original members of such Committee, and said Committee thereafter have power to fill vacancies in its own number, subject to the approval of the Council. In case a rearrangement of districts shall be made at any time by the Council, it shall appoint the original members of the Committee for the newly combined districts. It shall elect from its members a Chairman, Secretary, Treasurer, and Delegate, such delegates to be elected annually pursuant to Art. IV., Sec. 1.

SEC. 3.—Each District Committee shall, subject to the control of the Council, manage the work of the Society within its district. It may make by-laws for its own government, provided that such by-laws do not conflict with the Constitution of the Society, the By-Laws of the Council, or the Rules for the Government of District Committees.

SEC. 4.—An office shall be established in a central and convenient position in each district, or combination of districts, for the meetings of the Committees, for receiving applications and for facility of reference. It shall only deal with the cases of persons resident in the district.

#### ARTICLE VII.

##### *Subscriptions and Funds.*

SECTION 1.—Subscriptions to the funds of the Society shall be paid to the Treasurer, or to such person who shall be designated by the Council for that purpose. The fiscal year of the Society shall begin on the first day of January in each year, and all annual subscriptions shall become due upon that day.

SEC. 2.—The Treasurer or other persons designated to receive subscriptions shall make monthly reports to the Council of all sums received.

SEC. 3.—No member of the Society shall be entitled to



vote at any meeting, or shall be elected to any office, who, after being notified, shall have failed to pay his annual dues. But no election shall be invalidated because of the fact that members disqualified under this section voted thereat.

ARTICLE VIII.

*Meetings of the Society.*

SECTION 1.—An annual meeting of the Society shall be held at such time and place, in or about the month of January, as the Council may designate. The Council may also call a special meeting at any time.

SEC. 2.—Any twenty-five members of the Society shall have the power to require the President to call a special meeting, by a written request, specifying the business to be brought forward; and the President shall thereupon call a meeting within twenty days.

SEC. 3. 1.—Every meeting of the Society shall be announced at least five days previously by advertisement in the MONTHLY BULLETIN of the Society, or in some daily paper published in the City of New York.

2.—Twenty-five members shall constitute a quorum.

3.—At any special meeting only such business shall be transacted as was specified in the notice of such meeting.

SEC. 4.—The Council shall submit to the annual meeting a report of their proceedings and of the condition of the Society. They shall also submit a statement of the financial condition of the Society, and of its income and expenditures during the past year; also estimates for the ensuing year, and such further suggestions and statements as they may deem expedient.

ARTICLE IX.

*Amendments.*

This Constitution shall not be amended except by the resolution of a two-thirds vote of a meeting of the Council, at which at least ten elective members shall be present, notice of such amendment having been already given at a previous stated meeting of the Council, and a copy thereof sent to each member of the Council at least five days previous to the meeting at which it is to be considered.

## PAMPHLETS AND PAPERS

FOR GENERAL INFORMATION, ISSUED BY THE

CHARITY ORGANIZATION SOCIETY.

No.

1. Objects and Central and District Officers.
2. Work of Friendly Visitors.
3. On District Conferences.
4. Inaugural Paper of Organizing Secretary,
5. Cold Victuals, by Hon. Chas. S. Fairchild.
9. How to Repress Pauperism, by Hon. Robt. T. Paine.
10. Official *vs.* Private Relief.
11. Duties of Friendly Visitors, by Mrs. C. R. Lowell.
17. The Pauper Question, by D. O. Kellogg.
23. Profits and Possibilities of Proper Organization of Charity, by Hon. Abram S. Hewitt.
28. The Old Charity and the New, by the Rev. H. L. Wayland, D D.
30. Philanthropy, by Prof. Richard T. Ely, PH.D.
31. The Charity Organization Idea, by Ansley Wilcox, Esq., Buffalo C. O. S.
32. How to Adapt Charity Organization Methods to Small Communities, by Mrs. Charles R. Lowell.
33. The Wastes of Charity, by Rt. Rev. Henry C. Potter, D.D., LL.D.
34. Methods and Machinery of the Organization of Charity, by Wm. Alex. Johnston.
35. Report and Papers on Charity Organization at the 14th Nat'l Conference of Charities and Correction.
36. General Suggestions for the Treatment of Different Classes of Cases.

No.

- 39. What We ask Co-operating Societies to do for Us, and what We are ready to do for Them.
- 43. Friendly Visiting, by Mrs. James J. Putnam.
- 44. The Savings Society, by Mrs. John H. Scribner.
- 45. The Church in Charity, by Wm. Alex. Johnston.
- 46. The Eberfeld System, a reprint from "The Hospital."
- 47. Report on Charity Organization at the 15th Nat'l Conference of Charities and Correction; with Treatment of Poor Widows with Dependent Children, by Mrs. Louise Wolcott.
- 48. Drunkards' Families, by Rev. W. F. Slocum, D.D.
- 50. Charity Organization, compiled from the Society's papers, by Mr. George P. Rowell.
- 52. Charity Organization and the Church, by Rev. Henry Van Dyke, D.D.
- 53. Report of Special Committee on Immigration (prepared by Prof. Richmond M. Smith). 10 cts.
- 54. Friendly Side of Charity Organization. Rev. E. W. Donald, D.D.
- 55. How Charity Organization Helps the Pastors. Rev. Geo. Alexander, D.D.
- 58. The Personal Element in Charity. Rev. Alex. Mackay-Smith, D.D.
- 59. Report and Papers of the Charity Organization Section of the 17th Nat'l Conference of Charities and Correction. 10 cts.
- 60. Need of Nerve in Charity.

NEW YORK CHARITIES DIRECTORY of the Charitable and Beneficent Societies and Institutions of the City. 5th Edition. 500 pp., 16mo. Cloth, \$1.00. (Extra copies to paid officials of Societies and Churches, 50 cents.)

HAND-BOOK for Friendly Visitors. 88 pp., 16mo. Paper, 35c.; cloth, 50c.

CHARITIES REVIEW. A Journal of Practical Sociology. 48 pp., 8vo. Eight monthly Nos. (Nov. to June incl.), \$1.00 a year. Single Nos., 20 cents. Published for the Charity Organization Society by The Critic Company, 52 Lafayette Place.

ANNUAL REPORTS of the Society (1st, 2d, 4th out of print).

OTHER PUBLICATIONS ON CHARITABLE PROBLEMS RECOMMENDED BY THE SOCIETY.

How to Help the Poor, by Mrs. Jas. T. Fields. Houghton, Mifflin & Co., Boston and New York.

Essays, by Octavia Hill. Associated Charities, Boston.

Public Relief and Private Charity, by Mrs. Chas. R. Lowell. G. P. Putnam's Sons, New York.

The Jukes, by R. L. Dugdale. G. P. Putnam's Sons, New York.

Dangerous Classes of New York, by Chas. L. Brace. Children's Aid Society, New York.

State of Prisons and of Child Saving Institutions, by Rev. E. C. Wines, D.D. Rev. Fred. H. Wines, Springfield, Ill.

Labour and Life of the People, East of London, by Charles Booth. 2 vols., with Maps. Williams & Norgate, 14 Henrietta Street, Covent Garden, London.

Letters and other Writings of the late Edward Denison, M.P., by Sir Baldwyn Leighton. (New and cheap edition.) Chas. Scribner's Sons, New York City.

Reports and Papers of the Associated Charities, Boston.

Reports and Papers of the Charity Organization Society, Baltimore.

Reports and Papers of the Charity Organization Society, London.

Reports and Papers of the Society for Organizing Charity, Philadelphia.

Monthly Register of the Society for Organizing Charity, Philadelphia.

Charity Organization Review, of the Charity Organization Society, London.

State Charities Record, of the State Charities Aid Association, 21 University Place, New York City. Monthly, 8 months of the year, \$1.

Reports of the National Conferences of Charities and Correction. Geo. H. Ellis, 141 Franklin St., Boston.

Reports of the State Boards of Charity of Illinois, Indiana, Massachusetts, Michigan, Minnesota, New York, Ohio, Pennsylvania, Rhode Island.

## The Society for the Relief of Destitute Children of Seamen,

Organized April 2, 1846, in the Brick Church Lecture  
Room, New York City.

---

Rev. Dr. Spring opened the Meeting with prayer, and the Rev. Mr. Parker (Episcopal) showed the necessity for a Home for the orphans and destitute children of sailors.

Its first Directress was Mrs. Eliza P. Tomlinson, Treasurer Miss Julia Cuthbertson. Its first Board of Counsellors, Messrs. Chas. N. Talbot, Alex. G. Mercer, Wm. J. Hoppin, Wm. H. Aspinwall, Wm. D. Cuthbertson, John Brouwer, Chas. H. Marshall, Fred'k H. Hebard, W. Judson.

The Society was incorporated June, 1851. Its "Home" was from the first located on Staten Island, and in 1852 moved to its present quarters, on property leased from the "Sailor's Snug Harbor," with which Institution it has no other connection.

The Home is supported by subscriptions and donations, and the income of a small fund from gifts and legacies. Children received between the ages of two and ten years. When not claimed by friends they are placed in homes when about fourteen years old.

Board at 50 cts. per week is required from those able to pay. Accommodates 130.

|                      |         |                   |
|----------------------|---------|-------------------|
| MRS. N. MARSH,       | . . . . | First Directress. |
| MISS H. P. SEXTON,   | . . . . | Rec. Sec.         |
| MISS A. M. GRISWOLD, | . . . . | Cor. Sec.         |
| MRS. G. Æ. IRVING,   | . . . . | Treasurer.        |

BOARD OF ADVISERS.—Chas. H. Marshall, F. de P. Foster, G. D. S. Trask, Wm. Allen Butler, Percy R. King, Ambrose Snow, Geo. Wm. Curtis.

P. O. Address of the Home,

WEST NEW BRIGHTON, STATEN ISLAND, N. Y.

# INDEX.

|                                              | PAGE     |                                    | PAGE |
|----------------------------------------------|----------|------------------------------------|------|
| <b>A</b> BIGAIL School and Kindergarten..... | 59       | Ard, see Relief.                   |      |
| Abyssinian Bapt. Church .....                | 302      | —Legal.....                        | 83   |
| Academy and Home, Webb's .....               | 94       | —People's Legal.....               | 85   |
| —of Design.....                              | 232      | —Soc., Aguilar.....                | 41   |
| —of Medicine.....                            | 186      | —Soc., Artists'.....               | 88   |
| Achnosath Orchim Ass'n.....                  | 104      | —Soc., Children's.....             | 60   |
| Actors' Fund.....                            | 88       | —Soc., East Side Ladies' .....     | 44   |
| Adaareth-El Heb. Cong.....                   | 314      | —Soc., German Legal.....           | 83   |
| Adams Mem'l Pres. Church.....                | 332      | —Soc. for Spanish Work.....        | 215  |
| Adas Israel Wilkowitzker                     |          | —Soc., Ladies' Fuel and.....       | 55   |
| Heb. Cong.....                               | 314      | —Soc., Little Mothers'.....        | 102  |
| —Israel Heb. Cong.....                       | 314      | —Soc., Recorder's Old Folks' ..... | 39   |
| Adults, Asylums for.....                     | 194      | —Soc., Sanitary.....               | 85   |
| —Homes for.....                              | 129      | —Soc., Street Cleaning.....        | 26   |
| —Temporary Homes for.....                    | 73       | —Soc., Swedish-Norwegian.....      | 297  |
| Adult Blind.....                             | 20       | —to Children.....                  | 60   |
| —Hospital.....                               | 16       | —to Employment Soc.....            | 36   |
| Advancement of Labor.....                    | 257      | Aiding Self-Supporting Wo-         |      |
| Advice, Legal.....                           | 83       | men.....                           | 240  |
| Afflicted, Relief for.....                   | 164      | Alexander Ave. Bapt. Ch.....       | 302  |
| African Book Concern.....                    | 271      | —Pres. Chapel.....                 | 332  |
| —Methodist Episc. Churches.....              | 331      | All Angels' P. E. Church.....      | 346  |
| Aged and Infirm, Homes for.....              | 139      | Allen Mem'l M. E. Church.....      | 322  |
| —Couples, Homes for.....                     | 132      | —St. Pres. Church.....             | 332  |
| —Deaf-Mutes, Homes for.....                  | 191      | Alliance, Christian.....           | 277  |
| —Indigent Females Ass'n.....                 | 139      | —Educational.....                  | 243  |
| —Men, Soc.....                               | 296      | —Employment Bureau.....            | 35   |
| —Relief Ass'n, Zion.....                     | 137      | —Evangelical.....                  | 279  |
| —Women, Homes for.....                       | 139, 138 | —Industrial Christian.....         | 208  |
| Agency Inst., Legatee.....                   | 84       | —International.....                | 280  |
| Aguilar Aid Soc.....                         | 41       | —Pub Co., Christian.....           | 277  |
| —Free Library.....                           | 228      | All Saints' Convales'nt Home       | 150  |
| Ahawath Chesed Heb. Cong. 314                |          | —Saints' P. E. Church.....         | 316  |
| —Chesed Sisterhood.....                      | 41       | —Saints' R. C. Church.....         | 399  |
| AID, see Relief.                             |          | —Souls' Mission School.....        | 209  |
| —Ass'n, State Charities.....                 | 30       | —Souls' P. E. Church.....          | 346  |
| —Ass'n, U. S. Army.....                      | 221      | —Souls' Unit. Church.....          | 402  |
| —Ass'n Young Friends.....                    | 54       | Alms, Communion.....               | 301  |
| —First, to the Injured.....                  | 248      | Alms-house.....                    | 16   |
| —for Foreigners.....                         | 104      | —Hospital.....                     | 16   |
| —for Sick.....                               | 96       | —State.....                        | 29   |
| —Government or Official.....                 | 15       | Ambulances.....                    | 190  |
|                                              |          | —for Animals.....                  | 269  |

|                                                   | PAGE |                                                 | PAGE     |
|---------------------------------------------------|------|-------------------------------------------------|----------|
| Ameliorating Condition Rus-<br>sian Refugees..... | 104  | Anti-Poverty Soc.....                           | 354      |
| America, Actors' Fund.....                        | 88   | Apprentices' Library.....                       | 289      |
| -Catholic Knights of.....                         | 288  | Arbitration, Board of.....                      | 27       |
| American and For. Bible Soc. 271                  |      | Arcanum, Royal.....                             | 295      |
| -and Foreign Christian Un.. 271                   |      | Archangel P. E. Church.....                     | 347      |
| -Baptist Home Miss. Soc. 272                      |      | Arms, Sheltering.....                           | 126      |
| -Baptist Pub. Soc.....                            | 272  | Army Aid Ass'n.....                             | 221      |
| -Baptist Union.....                               | 272  | -of Republic, Grand.....                        | 86       |
| -Bible Soc.....                                   | 272  | -Salvation.....                                 | 212      |
| -Board of Com. For. Miss. 273                     |      | Art, Advancement of.....                        | 242      |
| -Branch, Int'l Telegraph                          |      | -Ass'n, Ladies'.....                            | 243      |
| Christian Ass'n.....                              | 260  | -Gallery, Historical Soc.....                   | 223      |
| -Church Building Com.....                         | 273  | -Library.....                                   | 232      |
| -Church Mission Soc.....                          | 273  | -Literature and.....                            | 228      |
| -Committee, Rus. Refugees                         | 104  | -Metropolitan Museum.....                       | 232      |
| -Congregational Union.....                        | 273  | -School, Metropolitan Mu-<br>seum.....          | 232      |
| -Female Guardian Soc.....                         | 42   | -Schools, Nat. Acad. Design                     | 232      |
| -Home Miss. Soc.....                              | 273  | -Soc. of Decorative.....                        | 248      |
| -Inst. Christian Philosophy. 238                  |      | -Training Deaf-Mutes.....                       | 192, 196 |
| -Institutions, Nat'l League.. 262                 |      | Arthur's Home.....                              | 113      |
| -Kinderg'n Normal School.. 241                    |      | Artisans, Inst. for Artist.....                 | 246      |
| -Kindergarten Soc.....                            | 241  | Artist-Artisans, Inst.....                      | 246      |
| -Legion of Honor.....                             | 286  | Artists' Aid Soc.....                           | 88       |
| -Mechanics.....                                   | 294  | -Fund Soc.....                                  | 287      |
| -Missionary Ass'n.....                            | 274  | -Relief for.....                                | 88, 90   |
| -Museum Nat. History.....                         | 229  | Asbury M. E. Church.....                        | 322      |
| -Nurses' Ass'n.....                               | 286  | -Park, Grace Hall.....                          | 253      |
| -Sabbath Union.....                               | 254  | -Park, House Good Shep-<br>herd.....            | 157      |
| -Seamen's Friend Soc.....                         | 213  | Ascension Bapt. Church.....                     | 303      |
| -Soc. Cruelty to Animals.....                     | 269  | -Mem'l P. E. Church.....                        | 348      |
| -S. S. Union.....                                 | 274  | -P. E. Church.....                              | 347      |
| -Swedenborg Pub. Soc.....                         | 274  | Ashford Hill Retreat.....                       | 77       |
| -Tract Society.....                               | 275  | -Summer Home.....                               | 77       |
| -Veterinary College.....                          | 184  | Assembly Hall M. E. Mission                     | 323      |
| Amity Bapt. Church.....                           | 302  | Assisium, Sisters of St. Fran-<br>cis.....      | 146      |
| Amityy He, Brunswick Home. 194                    |      | Assistance Soc., Female.....                    | 178      |
| Anchor Soc., Blue.....                            | 82   | Associated Charities.....                       | 408      |
| Angels' (Holy) Orphan Asy-<br>lum.....            | 117  | ASSOCIATIONS, and see Socie-<br>ties.           |          |
| Angers, Sisters of Good Shep-<br>herd.....        | 201  | Achnosath Orchim.....                           | 104      |
| Anglo-American P. E. Free<br>Church.....          | 347  | American Nurses.....                            | 286      |
| Animals' Ambulances.....                          | 269  | Austrian Hungarian He-<br>brew Free Burial..... | 95       |
| -Soc. Prevention Cruelty.. 269                    |      | Bank Clerks'.....                               | 287      |
| Annie M. E. Mission.....                          | 322  | Bar.....                                        | 83       |
| Annex Hall Mission.....                           | 403  | Befriending Children and<br>Young Girls.....    | 69       |
| Annual Conf. M. E. Church.. 93                    |      | Benefit of Colored Chil-<br>dren.....           | 115      |
| Annunciation P. E. Church.. 347                   |      | Beth-Israel Hospital.....                       | 140      |
| -R. C. Church.....                                | 390  | Blind Mechanics.....                            | 287      |
| Anshe Sfarad Heb. Cong.....                       | 314  |                                                 |          |
| Anti-Kidnapping League.... 85                     |      |                                                 |          |
| Antioch Bapt. Church.....                         | 302  |                                                 |          |



| PAGE                               | PAGE                              |
|------------------------------------|-----------------------------------|
| <b>ASSOCIATIONS :</b>              | <b>ASSOCIATIONS:</b>              |
| Children's Library..... 220        | Millinery Mut. Ben..... 292       |
| Chinese Hospital .. . . . 141      | Musical Mut. Prot. . . . . 293    |
| —Sunday-School..... 214            | New York Kindergarten... 65       |
| —Young Men's Christian.. 214       | Odd-Fellows' Funeral..... 294     |
| Church, Interests of Labor 257     | Passover Relief..... 91           |
| City Indian..... 281               | Peabody Home..... 135             |
| County Medical..... 186            | Physicians' Mut. Aid..... 293     |
| Crystal Relief and Lit'y ... 44    | Post Office Mut. Ben..... 293     |
| Diet Kitchen .. . . . 99           | Prison, of New York..... 92       |
| Dry Goods Mut. Ben .. . . . 288    | Relief of Respectable             |
| East Side Chapel and Bible         | Aged Females..... 119             |
| Woman's..... 207                   | Riverside Rest..... 73            |
| Fishermen's Mut. Ben. . . . . 289  | Seamen's Christian..... 220       |
| Free Kindergarten, Har-            | State Charities' Aid..... 30      |
| lem..... 63                        | Sunday-School..... 246            |
| General Masonic Relief .. . . . 83 | Teachers' Mut. Ben..... 267       |
| German Masonic Mut. Rel. 280       | —Mut. Life..... 297               |
| —Masonic Temple..... 132           | Telegraphers' Mut. Ben..... 297   |
| —Mission House..... 107            | Train Men's Relief..... 297       |
| —Odd-Fellows' Home..... 147        | Trinity Church..... 212           |
| Harlem Young Women's               | Trow Mut. Ben..... 298            |
| Christian..... 244                 | Trunkmakers'..... 298             |
| Hebrew Free School..... 64         | United States Army Aid... 221     |
| Helping Hand..... 37               | Veteran Firemen's..... 298        |
| Home Hotel..... 91                 | Volunteer Firemen's..... 298      |
| Hospital Saturday and              | West Side Excise Reform. 266      |
| Sunday..... 186                    | Women's Nat'l Relief..... 82      |
| Hungarian..... 108                 | —Prison..... 202                  |
| Improved Instruction of            | Working Girls' Societies.. 254    |
| Deaf-Mutes..... 192                | Young Friends' Aid..... 54        |
| Improving Condition of             | —Men's Christian..... 249         |
| Poor..... 40                       | —Men's East Side..... 299         |
| Insurance Clerks..... 291          | —Women's Christian and            |
| International Telegraph            | Branch..... 251, 253              |
| Christian..... 260                 | —Women's Hebrew..... 253          |
| Kindergarten, Harlem ... 63        | Zion Aged Relief..... 137         |
| —New York..... 65                  | Assumption, Little Sisters of 180 |
| Ladies' Art..... 245               | —R. C. Church..... 390            |
| —Health Protective..... 84         | Astor Library..... 235            |
| —Union Relief..... 87              | <b>ASYLUMS:</b>                   |
| Leake and Watts..... 291           | Bethlehem Orphan..... 114         |
| Lebanon Hospital..... 143          | Bloomington..... 149              |
| Limerick Men's..... 292            | City Insane..... 17, 19           |
| Loan Relief..... 101               | Colored Orphan..... 115           |
| Lutheran Emig'ts' House.. 110      | For Adults..... 194               |
| —Hospital..... 152                 | For Defective Children..... 192   |
| Manhattan Working Girls' 262       | For Indigent Blind..... 16        |
| Mariners' Mut. Benefit .. 292      | For Lying-in Women..... 169       |
| Masonic Relief..... 83             | For Mutes..... 191                |
| —Temple (German)..... 132          | For the Afflicted..... 191        |
| Medical Library..... 232, 231      | For the Blind..... 191            |
| Mercantile Benefit..... 292        | For the Crippled..... 191         |
| —Library..... 231                  | For the Deaf..... 191             |

| PAGE                                   | PAGE                                   |
|----------------------------------------|----------------------------------------|
| <b>ASYLUMS :</b>                       | Baptist Home Miss. Soc. .... 272       |
| For the Deaf-Mutes. .... 191           | —Home Soc. .... 130                    |
| For the Defective. .... 191            | —Ministers' Home. .... 130             |
| For the Dumb. .... 191                 | —Ministers' Home Soc. .... 130         |
| For Feeble-Minded Chil-                | —Pub. Soc., Am. .... 272               |
| dren. .... 31                          | —S. S. Union. .... 275                 |
| For Feeble-Minded Women 31             | —Union, Am. .... 272                   |
| For Insane. .... 19, 191               | Bar Ass'n. .... 83                     |
| Foundling. .... 120                    | Barbados, Society. .... 416            |
| Half-Orphan, P. E. .... 128            | Barnabas' House, St. .... 71           |
| Hebrew Ben. Orphan. .... 116           | Baron de Hirsch Fund. .... 105         |
| Holy Angels' Orphan. .... 117          | Barracks, Salvation Army. .... 212     |
| Idiot. .... 19, 28                     | Bartholdi Creche. .... 75              |
| Indigent Blind. .... 16                | Bath, Summer Home. .... 60             |
| Infant. .... 121                       | Baths, Dept. Pub. Works. .... 21       |
| Juvenile. .... 204                     | —Public. .... 236                      |
| Leake and Watts. .... 118              | —Rain. .... 237                        |
| Lunatic. .... 17, 19                   | Battery Park M. E. Mission. .... 223   |
| Lying-in Women. .... 169               | Bedford St. M. E. Church. .... 223     |
| Magdalen. .... 201                     | Beekman Hill M. E. Church. .... 224    |
| Mariners' Family. .... 134             | Befriending Children and               |
| Masonic. .... 119                      | Young Girls' Ass'n. .... 69            |
| New York City Insane. .... 19          | —Self-Supporting Women. .... 240       |
| Orphan Asylum Soc. .... 122            | Befriend Working Girls, Soc. .... 73   |
| —Hebrew Shelt'g Guardian. .... 203     | Belgian Benevolent Soc. .... 105       |
| Orphans' Home, Prot. Epis. .... 122    | Belgium, Societies. .... 418           |
| Protestant Half-Orphan. .... 128       | Bellevue Hospital. .... 16             |
| Roman Cath. Orphan. .... 126           | —Training School. .... 17, 179         |
| St. Dominic. .... 114, 116             | Bell Island (Edith Home). .... 298     |
| St. Joseph's Orphan. .... 125          | B-loved Disciple P. E. Ch. .... 349    |
| St. Vincent de Paul. .... 113          | Benevolence Emigrazione. .... 109      |
| State Custodial. .... 31               | Benevolent League, Southern            |
| Atereth Israel Heb. Cong. .... 314     | Benefit Fund, Working Girls'. .... 255 |
| Atonement P. E. Chapel. .... 348       | —Mutual, Socs. .... 286                |
| Aural Institute, Ophthalmic. .... 154  | Benevolent and Prot. O. Elks           |
| Australia, Societies. .... 415         | —Ass'n, Life Saving. .... 270          |
| Austria, Societies. .... 415           | —Ass'n, Blind Mechanics'. .... 287     |
| Austrian-Hungarian Heb.                | —Ass'n, Mutual. .... 286               |
| Free Burial Ass'n. .... 95             | —Fuel Soc., Heb. .... 55               |
| Authors, Needy. .... 90                | —Fund, Firemen's. .... 288             |
| Auxiliary Bible Soc., Female. .... 282 | —Legion, Catholic. .... 297            |
| Avenue A Boys' Club. .... 69, 255      | —Order Buffaloes. .... 287             |
| —Dispensary. .... 158                  | —Orphan Asylum, Heb. .... 116          |
| —P. E. Mission. .... 349               | —Soc. French. .... 102                 |
| <b>BABIES' Hospital. .... 168</b>      | —Soc., French Ladies'. .... 107        |
| Babies' Shelter. .... 115              | —Soc., Greek. .... 290                 |
| Bacteriological Institute. .... 167    | —Soc., Italian. .... 109               |
| Bank Clerks' M. B. Ass'n. .... 287     | —Soc., Magdalen. .... 201              |
| Banks, Savings. .... 270               | —Soc., Silversmiths'. .... 296         |
| Baptist Ass'n, Southern N. Y. .... 283 | —Soc., Spanish. .... 111               |
| —Churches. .... 302                    | —Soc., Swiss. .... 112                 |
| —City Mission. .... 288                | Benjamin, Sons of. .... 298            |
| —Home for Aged. .... 130               | Berachah Home. .... 140                |
|                                        | —Mission. .... 403                     |

| PAGE                           | PAGE             |                                   |
|--------------------------------|------------------|-----------------------------------|
| Berachah Orphanage.....        | 114              | B'nee Scholom Heb. Cong... 315    |
| Bethany Cong. Church.....      | 310              | Boarding-Houses, City..... 268    |
| —Day Nursery.....              | 78               | —Country..... 263                 |
| —Institute.....                | 241              | —Sailors'..... 27, 213, 220       |
| —M. E. Church.....             | 323              | BOARD OF, see next word in        |
| —Pres. Church.....             | 333              | title.                            |
| Bethel African M. E. Church    | 331              | For. Miss. Ref'd Church... 276    |
| Beth-El Heb Cong.....          | 314              | —Miss Women's Presb'n... 285      |
| —Soc. Personal Service.....    | 43               | Charities, State Board of... 30   |
| Beth Hamedrash Mickrokodish    | 314              | Church Erection, Presby'n 276     |
| Heb. Cong.....                 | 314              | Com'rs, Licensing Sailors'        |
| —Hamedrash Shaarei Torah       | 315              | Hotels..... 27                    |
| Heb. Cong.....                 | 315              | Com'rs For. Miss..... 273         |
| —Israel Bikur Cholim Heb.      | 315              | Dom. Miss., Ref'd Church... 275   |
| Cong.....                      | 315              | Education..... 10, 22             |
| —Israel Emanuel Heb. Cong.     | 315              | —Meth. Epis..... 275              |
| —Israel Hospital Ass'n.....    | 140              | For. Miss., Presby'n..... 276     |
| Bethlehem Day Nursery.....     | 78               | Health..... 21                    |
| —Orphan Asylum.....            | 114              | Mediation and Arbitration... 27   |
| —Pres. Chapel.....             | 333              | Pub., New Church..... 284         |
| Beth Tefilla Heb. Cong.....    | 315              | —Ref'd Church..... 276            |
| Beulah Mission.....            | 212, 404         | Relief, Masonic..... 292          |
| Bible and Fruit Mission.....   | 98               | Trustees Infirm Priests.... 88    |
| —and Prayerbook Soc.....       | 280              | Boatmen, Mission for..... 220     |
| —Readers..... 98, 282          | 282              | Bohemia, Societies..... 416       |
| —Soc., Amer..... 272           | 272              | Bohemian Pres. Church..... 333    |
| —Soc., Amer. and For.....      | 271              | Bon Secours, Sisters..... 173     |
| —Soc., N. Y..... 281           | 281              | Book and Newspaper Soc.... 96     |
| —Soc., N. Y. Fem. Aux.....     | 282              | —Concern, A. M. E. Church... 271  |
| —Woman's Ass'n, East Side...   | 307              | Boulevard R. P. Mission... 345    |
| —Workers' College.....         | 242              | Bowery Branch, Y. M. C. A... 250  |
| Bienfaisance, Soc. Belge....   | 105              | —Missiou and Home..... 214, 398   |
| —Francaise.....                | 106, 107         | Boys' Clubs..... 255              |
| Bikur Cholim Soc., Ladies'..   | 45               | —Homeless, Lodgings..... 62       |
| Births, Record of.....         | 21               | —Lodgings, Crippled..... 62       |
| Blackwell's Island.....        | 16-20            | —Messenger Read'g-Room... 260     |
| Bleecker St. Rescue Mission... | 206              | —Reading-Rooms..... 255           |
| Blessed Sacrament R. C. Ch.    | 390              | Brace Mem'l Lodging-House 62      |
| Blind Mechanics.....           | 387              | Branch Young Women's              |
| —N. Y. Institution.....        | 132              | Christian Ass'n..... 253          |
| —Poor Adult.....               | 20, 195          | Bread Leake Dole..... 46          |
| —Relief for.....               | 20, 35, 191, 195 | Brick Pres. Church..... 333       |
| —Soc. for Destitute.....       | 195              | Broadway Cong. Tabernacle 310     |
| Bloomington Asylum... 149      | 149              | Brooklyn Bureau of Charities..... |
| —Clinic.....                   | 159              | ..... 408                         |
| —Ref'd Church.....             | 382              | —Vacation Society..... 102        |
| Blue Anchor Soc.....           | 82               | Broom Factory, B. & F. Miss. 99   |
| B'nai Ames Mariampoler         | 315              | Broom-Making, House of            |
| Heb. Cong.....                 | 315              | Industry..... 198                 |
| —B'rith, Ind. Order.....       | 290              | Broome St Tabernacle... 398       |
| —Israel Heb. Cong.....         | 315              | Brotherhood, Chris'n Home. 199    |
| —Jeshurun Heb. Cong.....       | 315              | —Hebrew Christian..... 278        |
| —Peyser Heb. Cong.....         | 315              | —New York City Rescue... 223      |
| —Sholom Heb. Cong.....         | 315              | —St. Andrew..... 277              |

| PAGE                                     | PAGE                                    |
|------------------------------------------|-----------------------------------------|
| Brothers of Chn. Schools 304, 222        | Central Bapt. Cong. Church, 310         |
| —of Nazareth . . . . . 150, 223          | —Council of C. O. S. . . . . 4          |
| Brown Memorial House . . . . . 116       | —M. E. Church . . . . . 224             |
| Brunswick Home . . . . . 194             | —Park Bapt. Church . . . . . 203        |
| Brush Shops . . . . . 83                 | —Pres. Church . . . . . 324             |
| Buffaloes, Ben. Order . . . . . 287      | Chaari Zedek Heb. Cong. . . . . 315     |
| Building Co., Tenem't House 138          | —Zedek United Sisters . . . . . 54      |
| —Fund, Prot. Epis. . . . . 273           | Chalmers Pres. Chapel . . . . . 334     |
| Bureau, Alliance Employm't 85            | Chamber Commerce, Char-                 |
| —Calvary Relief . . . . . 350            | ity Fund . . . . . 50                   |
| —Down-Town Relief . . . . . 44           | Chapel of Christ the Con-               |
| —Med. and Surg. Relief . . . . . 17      | soler (P. E.) . . . . . 351             |
| —U. S. Labor . . . . . 32                | —East Side . . . . . 207                |
| Burials, aid for . . . . . 95            | —Hope Bapt. Church . . . . . 203        |
| —Cost of . . . . . 300                   | —Manhattan . . . . . 98                 |
| Burial Fund Soc. . . . . 95              | —of the Comforter (P. E.) . . . . . 350 |
| Burnham Industrial Farm . . . . . 202    | —of the Covenant (Pres.) . . . . . 335  |
|                                          | —of the Good Shepherd                   |
| <b>CADUITI di Saati . . . . . 291</b>    | (P. E.) . . . . . 351                   |
| Caill . . . . . 259                      | —of the Immac. Virgin                   |
| Calamities, National . . . . . 82        | (R. C.) . . . . . 390                   |
| Calvary Bapt. Church . . . . . 302       | —of the Messiah (P. E.) . . . . . 351   |
| —M. E. Church . . . . . 323              | —of the Sacred Heart . . . . . 390      |
| —Pres. Church . . . . . 333              | Chapels see Churches.                   |
| —P. E. Chapel . . . . . 349              | Chapin Home . . . . . 131               |
| —P. E. Church . . . . . 350              | Charitable Union, Children's 62         |
| —Relief Bureau . . . . . 350             | Charities Aid Ass'n, State . . . . . 30 |
| Camp, Confederate Veterans 288           | —and Correction, Commis-                |
| —Mem'l Cong. Church . . . . . 310        | sioners of . . . . . 8                  |
| Canaan, (Burnham Farm) . . . . . 202     | —and Correction, National               |
| Canal St. Pres. Church . . . . . 334     | Conference . . . . . 407                |
| Cancer Hospitals . . . . . 154-156       | —Associated . . . . . 408-410           |
| Carmansville Luth. Mission . . . . . 319 | —Fresh-Air . . . . . 75                 |
| Carmel Bapt. Church . . . . . 302        | —Review . . . . . 8, 329                |
| —Summer Home . . . . . 350               | —State Board . . . . . 30               |
| Catharine Mission . . . . . 205          | —United Hebrew . . . . . 53             |
| Cathedral St. John the Di-               | Charity and Indus. Club . . . . . 73    |
| vine . . . . . 350                       | —Fund, Chamber Commerce 89              |
| Catholic Apostolic Church . . . . . 403  | —Hospital . . . . . 17                  |
| —Ben. Legion . . . . . 297               | —Hospital P. E. Chapel . . . . . 351    |
| —Churches . . . . . 327                  | —Org. Soes., Foreign . . . . . 411-421  |
| —Conferences St. V. de Paul . . . . . 49 | —Org. Soes., U. S. . . . . 408-410      |
| —Immigrants, German . . . . . 110, 111   | —Org. Literature . . . . . 428-430      |
| —Knights, Am. . . . . 288                | <b>CHARITY ORGANIZATION SOCIETY:</b>    |
| —Orphan Asylum . . . . . 123             | Agents . . . . . 6, 7                   |
| —Protectory . . . . . 503                | Constitution . . . . . 422              |
| —Reformed Church . . . . . 340           | Council . . . . . 4                     |
| —Total Abstinence Union . . . . . 256    | Districts . . . . . 6                   |
| Catholics, General Relief for 49         | Laundry . . . . . 8                     |
| Cemeteries . . . . . 300                 | Objects . . . . . 2                     |
| Cemetery, City . . . . . 17              | Offices . . . . . 6, 7                  |
| —Naval . . . . . 33                      | Officers . . . . . 4-7                  |
| Centenary M. E. Church . . . . . 334     | Origin . . . . . 1                      |
| Central Bapt. Church . . . . . 302       | Penny Provident Fund . . . . . 7, 227   |

| PAGE                                 | PAGE                              |
|--------------------------------------|-----------------------------------|
| <b>CHARITY ORGANIZATION SOCIETY:</b> | Chinese Guild, St. Barth..... 264 |
| Principles..... 2                    | —M. E. Mission..... 214, 324      |
| Registration..... 3                  | —Missions, see Churches.          |
| Special Officers..... 7              | —Pres. Mission..... 334           |
| Wood Yard..... 8                     | —Sick..... 141                    |
| Charity, Sisters of..... 225         | —S. S. Ass'n..... 214             |
| Chatham Sq. Baptist Mis-             | —Y. M. Ass'n..... 309             |
| sion..... 304                        | —Y. M. C. Ass'n..... 214, 309     |
| Chautauqua Circle..... 242           | Choate's Home, Dr..... 196        |
| Cheap Lodgings..... 236              | Cholm Soc. Ladies' Bikur... 45    |
| —Meals..... 236                      | Chosen Friends..... 294           |
| Chebra Kadusha B'nay Rap-            | Christ Cong. Church..... 311      |
| port Heb. Cong..... 316              | —Luth. Church..... 319            |
| Cheering Lives of Poor and           | —Pres. Chapel..... 354            |
| Sick..... 97                         | —Pres. Church..... 334            |
| Chelsea M. E. Church..... 324        | —P. E. Church..... 351            |
| Cheva Ansche Chesed Heb.             | —Riverdale, P. E. Church... 357   |
| Cong..... 316                        | Christ's Mission..... 404         |
| —Kadisha Talmud Thora                | —Rescue Mission..... 206          |
| Heb. Cong..... 316                   | ChristianAid to Employment 36     |
| Cherry St. Kindergarten... 62        | —Alliance..... 277                |
| Chesed Sisterhood, Ahawath 41        | —Alliance Industrial..... 208     |
| Child's Hosp., Nursery..... 172      | —Alliance Pub. Co..... 277        |
| —Protectory, Hebrew..... 118         | —Ass'n, Chinese Y. M..... 214     |
| Children and Young Girls,            | —Ass'n, Harlem Young Wo-          |
| Ass'n for Befriending... 69          | men s..... 244                    |
| —Asylums for Destitute,              | —Ass'n, Seamen's..... 220         |
| 113, 129                             | —Ass'n, Young Men's..... 249      |
| —Cruelty to..... 91                  | —Ass'n, Young Women's... 251      |
| —Destitute..... 69, 73, 129          | —Endeavor, United Soc..... 284    |
| —Destitute Italian..... 117          | —Females, St. Luke's Home. 135    |
| —Homes for Colored..... 115, 124     | —Hebrew Church..... 405           |
| —Legally bound..... 35               | —Home Brotherhood..... 199        |
| —Messiah Home..... 119               | —Home for Intemperate Men 199     |
| —of Clergy, Prot. Epis..... 89, 93   | —Home for Working Women 268       |
| —of Seamen..... 127                  | —Israelite Church..... 404        |
| —Temporary Homes..... 69-73          | Christianity among Jews,          |
| Children's Aid Soc..... 60           | Church Soc..... 278               |
| —Branch, Loyal Legion.... 251        | Christian League for Social       |
| —Char. Union..... 62                 | Purity..... 256                   |
| —Dispensaries..... 174               | —Philosophy, Inst..... 228        |
| —Fold..... 114                       | —Temp. Union..... 266             |
| —Fresh-Air Charities..... 75         | —Temp. Union, Non-Par-            |
| —Home, Cold Spring..... 74           | tisan..... 259                    |
| —Home, Seamen's..... 127             | —Union, Amer. and Foreign. 271    |
| —Homes..... 113                      | —Union, Ladies'..... 237          |
| —Hospitals..... 17, 164              | Christmas Letter Mission... 95    |
| —Library Ass'n..... 227              | Christopher Columbus Ita-         |
| —Mission, Sick..... 60               | lian Hospital..... 141            |
| —Nurses, Training..... 168           | Chronic Diseases..... 150         |
| —Playgrounds..... 76                 | —Invalids..... 183, 182, 184      |
| —Reformatories..... 202              | Church Ass'n, Interests of        |
| —Summer Homes..... 74, 75            | Labor..... 257                    |
| Chinese Baptist Mission.... 303      | —Ass'n, Trinity..... 212          |

| PAGE                                         | PAGE                                                          |
|----------------------------------------------|---------------------------------------------------------------|
| Church Building Fund Com'n. 273              | Church of the Covenant..... 312                               |
| —(New) Board of Pub..... 284                 | —of the Strangers..... 404                                    |
| —Erection Fund, Presbyter-<br>—rian..... 276 | —of the Sea and Land..... 335                                 |
| CHURCHES:                                    | —Relief..... 301                                              |
| African Meth. Epis..... 331                  | —Societies..... 371                                           |
| Baptist..... 302                             | —Soc., Christianity among<br>—Jews..... 278                   |
| Catholic..... 390                            | —Temperance Soc., P. E..... 257                               |
| Christian Israelites..... 404                | Chrysostom's Nurs'y, St. 79, xxix                             |
| Congregational..... 310                      | Circle, Chautauqua..... 242                                   |
| Disciples of Christ..... 312                 | —Domestic..... 258                                            |
| Evangelical..... 312                         | Circulating Libraries..... 298-299                            |
| Friends..... 313                             | City and County Relief..... 15                                |
| Gospel Tabernacle..... 405                   | —Cemetery..... 17                                             |
| Hebrew..... 314                              | —Church Extn and Miss.<br>—Soc., M. E..... 281                |
| Hebrew Christian..... 405                    | —Hall Library..... 290                                        |
| Lutheran..... 319                            | —Insane Asylums..... 17, 19                                   |
| Methodist Episcopal..... 322                 | —Islands, Ferries to..... 14                                  |
| Miscellaneous..... 403                       | —Mission and Tract Soc..... 210                               |
| Moravian..... 406                            | —Mission, Baptist..... 293                                    |
| New Jerusalem..... 406                       | —Mission Soc., Prot. Epis..... 211                            |
| Presbyterian..... 332                        | —Prisons..... 18                                              |
| Protestant Episcopal..... 346                | —Rescue Brotherhood..... 293                                  |
| Reformed Catholic..... 404                   | —Temple, R. P..... 346                                        |
| Reformed (Dutch)..... 382                    | Civil Courts..... 11                                          |
| Reformed Episcopal..... 404                  | Claims, Legal..... 83                                         |
| Reformed Presbyterian..... 345               | Cleaning Aid Soc., Street..... 86                             |
| Roman Catholic..... 390                      | Clergymen's Ret'g Fund Soc. 89                                |
| Salvation Army..... 406                      | Clergy of Prot. Epis. Ch.<br>—Widows and Children..... 89, 93 |
| Scientist..... 404                           | Clerks' (Bank) M. B. Ass'n..... 287                           |
| Spiritualists..... 404                       | —(Insurance) M. B. Ass'n..... 321                             |
| Swedenborgian..... 405                       | Climatic Cure Fund..... 184                                   |
| True Dutch Reformed..... 406                 | Clinic, Bloomingdale..... 159                                 |
| Undenominational..... 395                    | —Vanderbilt..... 165                                          |
| Unitarian..... 402                           | Clothing, General Relief..... 41                              |
| United Brethren..... 406                     | Club, East Side Men's..... 288                                |
| United Presbyterian..... 346                 | —Emma Lazarus..... 259                                        |
| Universalist..... 401                        | —N. Y. Press..... 95                                          |
| Churches for the People..... 210             | —Progressive Italian..... 291                                 |
| —Relief from..... 35, 301                    | —St. Cuthbert's..... 294                                      |
| Church Extension, Lutheran                   | —Workingmen's..... 299                                        |
| —Extension N. Y. City..... 281               | —Young Men's..... 297                                         |
| —French Evang'l, Soc..... 74                 | Clubs, Boys'..... 255                                         |
| —German, Soc..... 277                        | Coenties Slip Station, P. E..... 353                          |
| —Home for Incarcerables..... 183             | Coffee House, Bible and Fruit<br>—Mission..... 98             |
| —Home, Meth. Epis..... 134                   | —Galilee..... 354                                             |
| —Hospital and Dispensary, xxix               | Cold Spring, Harbor..... 74                                   |
| —Industrial Community..... 134               | Colgate Chapel, Bapt..... 303                                 |
| —Miss. Soc., Amer..... 273                   | College, Bible Workers'..... 212                              |
| —Miss Soc. for Seamen..... 219               | —of Training Teachers Li-<br>—brary..... 233                  |
| —Mission to Deaf Mutes..... 191              |                                                               |
| —N. Y. Press, Scientist..... 404             |                                                               |
| —N. Y. Press, Communion Home 136             |                                                               |
| —N. Y. Press, Trinity Orphanage 123          |                                                               |

| PAGE                                                               | PAGE     |                                                           |               |
|--------------------------------------------------------------------|----------|-----------------------------------------------------------|---------------|
| College Library, Columbia.....                                     | 235      | Committee for Prevention<br>State Regulation of Vice..... | 263           |
| —Missionary Training.....                                          | 246      | —Home Miss., Presby'n, Wo-<br>man's.....                  | 285           |
| —of City of N. Y.....                                              | 22       | —King's Daughters.....                                    | 97            |
| —Settlement.....                                                   | 257      | —on Grievances.....                                       | 83            |
| Colleges and Schools.....                                          | 22       | —Sabbath.....                                             | 263           |
| COLLEGES:                                                          |          | —Tenement House Work.....                                 | 97            |
| American Veterinary.....                                           | 184      | Communion Alms.....                                       | 301           |
| City of N. Y.....                                                  | 22       | —Home of Holy.....                                        | 136           |
| Columbia.....                                                      | 185      | —Sisterhood of Holy.....                                  | 232           |
| Dentistry.....                                                     | 187      | Community, Church Indus-<br>trial.....                    | 124           |
| Eclectic Medical.....                                              | 185      | Compassion, Sisters of Divine                             | 69            |
| Homœopathic Med.....                                               | 187      | Condition of Poor, Ass'n for<br>Improving.....            | 46            |
| N. Y. Infirmary.....                                               | 170      | Coney Island, Health Home.....                            | 60            |
| N. Y. Medical, Women and<br>Children.....                          | 171      | Confederate Veterans' Camp                                | 288           |
| Pharmacy.....                                                      | 185      | Conference, Annual M. E.,<br>Trustees.....                | 98            |
| Physicians and Surgeons.....                                       | 185      | —Woman's Miss Soc. N. Y.....                              | 282           |
| University of City N. Y.....                                       | 189      | —of Charities and Cor., Nat'l                             | 407           |
| Veterinary Surgeons.....                                           | 187      | Conferences St. V. de Paul.....                           | 49            |
| Collegiate Ref'd Churches,                                         |          | Confinement Hospitals.....                                | 168           |
| 282, 383                                                           |          | Congregational Churches.....                              | 310           |
| Colonization Soc.....                                              | 91       | —Relief.....                                              | 35            |
| Colored Children.....                                              | 115, 124 | —Union.....                                               | 273           |
| —, Destitute.....                                                  | 115, 124 | Congregation Chaari Zedek,<br>United Sisters.....         | 54            |
| —Children's Homes.....                                             | 115, 124 | —Darech Amuno, Burials.....                               | 95            |
| —Children, Summer Home.....                                        | 77       | Congregations, see Churches                               | 301           |
| —Girls, Friendless.....                                            | 73       | Constitution of C. O. S.....                              | 422           |
| —Home and Hosp.....                                                | 131      | Consuls, Foreign.....                                     | 13, 14        |
| —Mission.....                                                      | 218      | Consulting Libraries.....                                 | 228           |
| —Orphan Asylum.....                                                | 115      | Consumers' League.....                                    | 258           |
| —Sailors' Home.....                                                | 220      | Consumptive Boys.....                                     | 150           |
| —Women, Summer Home.....                                           | 77       | Consumptives.....                                         | 152, 182-184  |
| —Zion Home.....                                                    | 138      | Contagious Diseases.....                                  | 21, 22        |
| Columbia College Library.....                                      | 235      | Convalescent Home.....                                    | 143, 150      |
| Columbian Institute.....                                           | 150      | —Home, Fresh Air and.....                                 | 151           |
| Commerce, Chamber, Char-<br>ity Fund.....                          | 89       | —Hospital.....                                            | 133, 143, 150 |
| Commission, Am. Ch. B'ld'g                                         | 273      | Convent, Dominican.....                                   | 116           |
| Commissioner of Pensions.....                                      | 34       | Convicts, Refuge for Ex.....                              | 198           |
| Commissioners for Licensing<br>Sailors' Hotels.....                | 27       | Cooking Classes.....                                      | 253           |
| —For Miss.....                                                     | 273      | —Garden Classes.....                                      | 68            |
| Commission in Lunacy.....                                          | 31       | —School, N. Y.....                                        | 246           |
| Commissioners of Charities,<br>City.....                           | 15, 20   | Cooper Union.....                                         | 242           |
| —of Charities, State.....                                          | 30       | Cornell Memorial M. E.<br>Church.....                     | 324           |
| —of Health.....                                                    | 9, 21    | Coroners.....                                             | 10            |
| —of Police.....                                                    | 9        | Corporate Schools.....                                    | 22, 26        |
| —of Quarantine.....                                                | 27       | Corporation Relief Widows<br>and Children, Protestant     |               |
| Committee for Amel'orating<br>Condition Russian Refu-<br>gees..... | 104      | Episcopal.....                                            | 89            |
| —Em grant Miss., German<br>Evang'l.....                            | 105      |                                                           |               |

| PAGE                               | PAGE                                |
|------------------------------------|-------------------------------------|
| Corresponding Soc's., U.S. 408-410 | D'Asile, Salle..... 83              |
| —Foreign..... 411-421              | Daughters' Com'ee, King's... 87     |
| Cost of Burial..... 300            | Daughters, King's..... 232          |
| —of Funerals..... 300              | —of the King..... 278               |
| Cottage, Haxtun..... 61            | Day Excursion, Little               |
| —Mrs. Robt. Hoe's..... 76          | Mothers..... 102                    |
| —St. Anna's..... 234               | —Nurseries..... 78, 81, xxix        |
| —Sea-Shore (North Long             | —Nursery and Babies' Shel-          |
| Branch)..... 268                   | ter..... 115                        |
| Council St. V. de Paul, Sup'r      | —School for Spanish Chil-           |
| —St. V. de Paul, Particular.. 49   | dren..... 215                       |
| —Supreme, Cath. Benev.... 297      | Deaconesses..... 232                |
| Country Branch, Nursery            | —N. Y. Training School..... 247     |
| and Child's Hospital..... 173      | Deaconess' Home, M. E..... 233      |
| —Branch, St. Agatha's..... 123     | Deacons' Funds..... 301             |
| —Branch, Skin and Cancer           | Deaf and Dumb Inst..... 193         |
| Hosp. .... 156                     | —Mutes, Ass'n for Imp'd In-         |
| —Excursions..... 101               | struction..... 193                  |
| —Families, Providing Homes         | —Mutes, Church Mission..... 191     |
| —Home of Infant Asylum... 121      | —Home for Aged..... 191             |
| County Medical Ass'n..... 187      | —Mutes, Instruction..... 195        |
| —Medical Soc..... 186              | —Mutes, Relief..... 191             |
| —Relief..... 15                    | —Mutes, St. Joseph's Inat... 196    |
| Couples, Home for Aged... 132      | Deaths, Record of..... 21           |
| Courts, Civil..... 11              | Deborah Nursery, Ladies... 118      |
| —Criminal..... 11, 12              | Decayed Fruits..... 86              |
| —Police..... 12, 13                | Deceased Ministers' Families        |
| Covenant Pres. Chapel..... 335     | 92-93                               |
| —Pres. Church..... 335             | Decorative Art., Soc..... 248       |
| Crèche, Bartholdi..... 75          | Defective Adults, Asylums... 194    |
| Crematory Quarantine..... 28       | —Classes, Instruction..... 196      |
| Cremorne Mission..... 214          | —Relief for..... 191                |
| Crime, Prevention of..... 264      | Delinquents, Soc. for Juvenile      |
| Criminal Courts..... 11            | Demilt Library..... 264             |
| Crippled Boys' Brush Shop.. 62     | —Dispensary..... 159                |
| —Children..... 124, 126, 152       | Denmark, Societies..... 416         |
| —Girls..... 61                     | Dentistry, College of..... 187      |
| —Hospital for..... 157             | Department, Excise..... 10          |
| —Relief for..... 191               | —Pub. Charities..... 15-20          |
| Cripple, House of St. Giles        | —Pub. Health..... 9, 21             |
| the..... 152                       | —Pub. Works..... 9, 21              |
| Cromwell Hall..... 196             | De Peyster Home..... 150            |
| Cross, Sisters of Holy..... 110    | Depository and Exch. (Mad.          |
| Cruelty to Animals..... 269        | Ave.)..... 38                       |
| —to Children..... 91               | Deserving Sick Poor, Nurses         |
| Crusaders, White Ribbon... 262     | Design, Nat. Academy..... 232       |
| Crystal Rel'f and Lit'y Ass'n 44   | Destitute Blind, Soc. Relief... 195 |
| Culture, Soc. for Ethical.... 67   | —Children..... 69-73, 129           |
| Custodial Asylum for Feeble-       | —Children, Asylums... 113-129       |
| Minded..... 31                     | —Children of Seamen..... 137        |
| DAILY School, Louis etc.. 217      | —Children, Relief for... 113-129    |
| Darech Amuno Congre-               | —Crippled Children... 162           |
| gation..... 95, 316                | —Girls, Free Home..... 56           |
|                                    | —Hebrew Children..... 116, 118      |



| PAGE                             | PAGE       |                                |       |
|----------------------------------|------------|--------------------------------|-------|
| Destitute Italian Children.....  | 117        | DISPENSARIES:                  |       |
| —Missions to.....                | 306        | German West Side.....          | 160   |
| —Orphans.....                    | 45         | Good Samaritan.....            | 164   |
| —Seamen.....                     | 213        | Harlem.....                    | 161   |
| —Spaniards.....                  | 215        | Harlem, for Women and          |       |
| —Widows, Orphans etc., Re-       |            | Children.....                  | 174   |
| lief of.....                     | 45         | Harlem Reception.....          | 19    |
| —Young Girls, Free Home... 56    |            | Holy Communion.....            | 222   |
| Detention, House of.....         | 22         | Homœopathic, Harlem            |       |
| Deutsche Gesellschaft.....       | 107        | Mission.....                   | 219   |
| Deutscher Frauen Verein.... 45   |            | Homœo. Medical College.. 187   |       |
| —Rechts-schutz Verein..... 83    |            | International Medical Miss.    |       |
| De Witt Mem'l Chapel... 399      |            | Soc.....                       | 244   |
| —R. D Chapel.....                | 383        | Isabella Heimath.....          | 133   |
| Diakonissen, Good Samari-        |            | Life Saving Inst. and..... 162 |       |
| tan.....                         | 142, 232   | Manhattan.....                 | 143   |
| Diet for Sick.....               | 96         | Manhattan Eye and Ear... 133   |       |
| —Kitchen Ass'n.....              | 99         | Metropolitan Throat..... 153   |       |
| —Kitchen, St. Thomas'... 96, 377 |            | Midwifery.....                 | 175   |
| —Kitchen, Two Cent..... 47       |            | Mt. Sinai.....                 | 144   |
| Diugeldeln Evang. Church... 312  |            | Naval Laboratory.....          | 39    |
| Diocesan Organization Girls'     |            | New Amsterdam.....             | 106   |
| Friendly Soc.....                | 259        | New York.....                  | 162   |
| Disabled Presb. Ministers... 92  |            | New York Hospital..... 149     |       |
| —Sailors.....                    | 32, 33, 86 | N. Y. Eye and Ear.....         | 154   |
| —Soldiers.....                   | 32, 36, 86 | N. Y. Infirmary Women and      |       |
| Discharged Convicts, Refuge 198  |            | Children.....                  | 170   |
| —Patients' Fund.....             | 184        | N. Y. Inst. Eye and Ear... 166 |       |
| Diseases, Contagious..... 21     |            | N. Y. Ophthalmic.....          | 155   |
| Disciples Churches.....          | 312        | N. Y. Ophthal. and Aural. 155  |       |
| DISPENSARIES:                    |            | North-Eastern.....             | 163   |
| Amer. Veterinary.....            | 185        | Northern.....                  | 164   |
| Avenue A.....                    | 158        | North-Western.....             | 163   |
| Bellevue.....                    | 16         | Orthopædic.....                | 155   |
| Beth-Israel Hospital..... 140    |            | Pasteur Inst.....              | 167   |
| Bloomingdale Clinic..... 159     |            | Polyclinic.....                | 188   |
| Bureau Med. and Surg.            |            | Post-Graduate.....             | 189   |
| Relief, 24th Ward..... 17        |            | Presbyterian.....              | 145   |
| Chinese Hosp. Ass'n..... 141     |            | Provident, Trinity.....        | 212   |
| Christopher Columbus Ita-        |            | Roosevelt.....                 | 146   |
| lian.....                        | 141        | Ruptured and Crippled... 157   |       |
| Church Hospital and..... xxix    |            | St. Andrew's Free.....         | 173   |
| College of Dentistry..... 187    |            | St. Barnabas'.....             | 72    |
| Demilt.....                      | 159        | St. Bartholomew's.....         | 167   |
| Dentistry.....                   | 187        | St. Francis'.....              | 149   |
| Eastern.....                     | 190        | St. Mary's.....                | 173   |
| East Side.....                   | 163        | St. Vincent's.....             | 148   |
| Eclectic College.....            | 160        | Skin and Cancer.....           | 156   |
| Five Points House of Ind. 70     |            | Tompkins Sq. Homœo..... 164    |       |
| Fordham.....                     | 160        | Twenty-Five Cent.....          | 176   |
| Fordham Reception..... 18        |            | U. S. Marine.....              | 33    |
| French.....                      | 106        | University (Med. Dept.)... 189 |       |
| German.....                      | 142        | Vanderbilt Clinic.....         | 165   |
| German Poliklinik.....           | 161        | Western.....                   | xxxix |

| PAGE                                       | PAGE                                  |
|--------------------------------------------|---------------------------------------|
| <b>DISPENSARIES:</b>                       | <b>East Side House Kindergar-</b>     |
| West Side Homœo. .... 165                  | ten ..... xxix                        |
| Wilson Ind'l School ..... 68               | —Side Ladies' Aid Soc. .... 44        |
| Woman's Hospital. .... 174                 | —Side Lodging-House. .... 62          |
| Yorkville ..... 176                        | —Side Men's Club. .... 288            |
| Distress, Permanent Relief. .... 113       | Ebenezer Bapt. Church. .... 303       |
| —Temporary Relief. .... 35                 | Eclectic Coll. Dispensary. .... 185   |
| District Attorney's Office. .... 12        | —Medical College. .... 185            |
| —Nursing. .... 68                          | Ecole Française Gratuite. .... 62     |
| Districts and Offices, C. O. S. .... 6     | —Primaire. .... 80                    |
| Divine Compassion, Sisters. .... 69        | Edith Summer Home. .... 268           |
| —Paternity Univ. Church. .... 403          | Educational Alliance. .... 243        |
| —Providence New Jerusalem                  | —and Industrial Schools. .... 59      |
| Church. .... 405                           | Education and Special Train-          |
| Dobbs Ferry, St. Chris-                    | ing ..... 241                         |
| topher's Home ..... 124                    | —Board, Meth. Epis. .... 275          |
| Dodge Mem'l Pres. Church. .... 336         | —Board of. .... 10, 22                |
| Dole of Bread, Leake. .... 46              | —Soc., Freedmen's Aid and             |
| Domestic Circle ..... 268                  | Southern ..... 279                    |
| —Miss, Ref'd Church ..... 275              | —Soc., Woman's Legal. .... 249        |
| —Miss, Soc., Prot. Epis. .... 278          | Egypt, Societies. .... 416            |
| Dominican Convent. .... 116                | Eighth Ave. M. E. Rescue Mis-         |
| Door of Hope. .... 199                     | sion. .... 207                        |
| Dorcas Soc. .... 178                       | Eighth Ward Mission. .... 116         |
| Dormitories, Model ..... 239               | Eighteenth St. M. E. Church. .... 325 |
| Down-Town Relief Bureau. .... 44           | Eleventh St. M. E. Church. .... 325   |
| Down-Town Sabbath-School. .... 217         | Elks, Order of. .... 287              |
| Dress-Makers, Legal Aid. .... 86           | Ellis Island. .... 32                 |
| Drunkards, Relief for. .... 35             | Elmira Reformatory. .... 28           |
| Dry-Goods Mut. Ben. Ass'n. .... 288        | Emanu-El Sisterhood. .... 84          |
| Du Bois Fund. .... 179                     | —Temple. .... 318                     |
| Duane M. E. Church. .... 325               | Emergency Hospital for Wom-           |
| Dumb, Inst'n for. .... 193                 | en. .... 18                           |
| —Relief for. .... 191                      | Emigrant House Ass'n, Luth. .... 110  |
| Dunbar Sewing Soc. .... 305                | —Mission Com., German                 |
| Dutch Immigrants ..... 108                 | Evang'l. .... 105                     |
| —Reformed Churches. .... 382               | —Soc., Irish. .... 108                |
| <b>PAR</b> Dispensaries. .... 154, 165-167 | Emigrants' House, Lutheran .... 110   |
| <b>EAR</b> Hospitals. .... 151-158         | Emma Lazarus Club. .... 259           |
| —Infirmary ..... 151                       | Emmanuel Bapt. Church. .... 303       |
| Earle Guild. .... 44                       | —Mission House. .... 278              |
| Eastern Dispensary. .... 160               | —Pres. Chapel. .... 326               |
| East Bapt. Church ..... 303                | —P. E. Chapel. .... 278               |
| —86th St. Br. Y. M. C. A. .... 250         | —P. E. Chapel. .... 371               |
| —Fifteenth Meeting House. .... 313         | —P. E. Church. .... 353               |
| —Harlem Pres. Church. .... 336             | Empire Order, Mut. Aid. .... 288      |
| —Harlem Mission. .... 399                  | Employment and Relief of              |
| —N. Y. Wartburg Home. .... 137             | Poor Women. .... 40                   |
| —Side Ben. Ass'n. .... 269                 | —Bureau, Alliance. .... 35            |
| —Side Chapel. .... 307                     | —Bureau for Young Men. .... 120       |
| —Side Dispensary. .... 160                 | —Bureau, Hebrew. .... 54              |
| —Side Flower Mission. .... 60              | —Bureau, St. Joseph's. .... 80        |
| —Side House. .... 258                      | —Industrial. .... 35                  |
|                                            | —Soc., Christian Aid. .... 96         |

| PAGE                          | PAGE    |                                   |     |
|-------------------------------|---------|-----------------------------------|-----|
| Emigrant Soc., Friends.....   | 37      | Eye Dispensaries.....154, 165-167 |     |
| Emuno Israel Congregation,    | 316     | —Hospitals.....151-158            |     |
| Endeavor, United Soc. Chris-  |         | —and Ear Infirmary. ....          | 154 |
| tian.....                     | 284     | <b>F</b> ACTORY, Broom.....       | 99  |
| England, C. O. Societies..... | 411-414 | —Inspectors.....                  | 38  |
| —New, Soc.....                | 293     | Faith Pres. Church.....           | 326 |
| English, Relief for.....      | 111     | Fallen Girls, Homes.....          | 199 |
| Enterprise Club.....          | 255     | —Women, Margaret Stra-            |     |
| Entertainments for Poor etc.  | 264     | chan Home.....                    | 218 |
| Epileptic Hospital.....       | 18      | Families, Providing Homes         |     |
| Epileptics.....18, 31         |         | in Country.....                   | 139 |
| Epiphany Bapt. Church.....    | 303     | Family Asylum, Mariners'..        | 134 |
| —Bapt. Mission.....           | 304     | —House of Holy.....               | 69  |
| —Luth. Church.....            | 319     | Far and Near Working Girls'       |     |
| —P. E. Church.....            | 253     | Soc.....                          | 154 |
| —R. C. Church.....            | 390     | Farm, Burnham Industrial..        | 202 |
| Episcopal, African Meth.      |         | Farmingdale, St. Anna's           |     |
| Churches.....                 | 331     | Cottage.....                      | 234 |
| —Church Miss. Soc. for Sea-   |         | Farm School, Wartburg Or-         |     |
| men.....                      | 219     | phans'.....                       | 128 |
| —City Mission Soc.....        | 211     | Feeble-Minded Children.....       | 31  |
| —(Meth.) Churches.....        | 322     | —Women, State Asylum....          | 31  |
| —(Meth.) Church Home.....     | 134     | Female Assistance Soc.....        | 178 |
| —(Prot.) Churches.....        | 346     | —Auxiliary Bible Soc.....         | 2-2 |
| —Reformed Church.....         | 404     | —Guardian Soc., Am.....           | 42  |
| Epworth League.....           | 279     | —Orphan Asylum, R. C.....         | 123 |
| Erection Fund, Presby'n.....  | 276     | —Reformatories.....               | 109 |
| Española de Beneficencia....  | 111     | Females, Ass'n Relief Re-         |     |
| Ethical Culture Soc.....      | 67      | spectable Aged.....               | 129 |
| Evangelical Aid Soc., Span-   |         | —St. Luke's Home for Indi-        |     |
| ish.....                      | 215     | gent.....                         | 125 |
| —Alliance.....                | 279     | Ferries to Islands.....           | 14  |
| —Churches.....                | 312     | Fifth Ave. Bapt. Church.....      | 204 |
| —Church Home, French.....     | 74      | —Ave. Pres. Church.....           | 326 |
| —Knowledge, P. E. Soc., Pro-  |         | Fifty-Sixth St. M. E. Church      | 325 |
| motion.....                   | 283     | Firemen, Indigent.....            | 298 |
| —Ref'd Ch., German.....       | 404     | Firemen's Ass'n, Veteran....      | 298 |
| Evening Schools.....          |         | —Ass'n, Volunteer.....            | 298 |
| Exchange for Woman's          |         | —Exempt Ben. Fund.....            | 288 |
| Work, New York.....           | 39      | —Home, State.....                 | 298 |
| —for Woman's Work, Har-       |         | First Aid to Injured.....         | 248 |
| lem.....                      | 37      | —Bapt. Church.....                | 304 |
| —Library, Produce.....        | 237     | —Evang. Church.....               | 312 |
| —Madison Ave., and Deposi-    |         | —Free Bapt. Church.....           | 304 |
| tory.....                     | 38      | —German Bapt. Church.....         | 304 |
| Excise Department.....        | 10      | —German Evang. Church.....        | 313 |
| —Reform Ass'n, West Side..    | 265     | —German M. E. Church.....         | 325 |
| Excursions for Sick Children  |         | —German, Harlem Bapt.             |     |
| —Sea and Country.....         | 101     | Church.....                       | 304 |
| Exempt Firemen's Ben.         |         | —Morrisania Cong. Church..        | 311 |
| Fund.....                     | 288     | —New York R. P. Church... 345     |     |
| Extension and Miss. Soc.      |         | —Non-Partisan Woman's             |     |
| M. E. Church.....             | 281     | C. T. Union.....                  | 250 |
| —Com., Lutheran Church... 280 |         |                                   |     |

| PAGE                                 | PAGE |                                  |
|--------------------------------------|------|----------------------------------|
| First Pres. Church.....              | 327  | Française Ecole Gratuite... 62   |
| —Ref'd Church.....                   | 345  | Françaises Sociétés, Salle       |
| —Ref'd Epis. Church.....             | 404  | D'Asile..... 80                  |
| —Swedish Bapt. Church.....           | 304  | France, Societies..... 416, 417  |
| —Tremont, Pres. Church.....          | 327  | Franklin St. M. E. Church... 326 |
| —Union Afr. M. E. Church...          | 331  | Fratellanza Italiana..... 298    |
| —Union Pres. Church.....             | 337  | Fraternity, Italian..... 291     |
| Fishermen's Mut. Ben. Ass'n          | 289  | Frauen Verein, Deutscher... 45   |
| Five Points House Industry.          | 70   | Free Burial..... 95              |
| —Points Mission..... 65              |      | —Church Home Incurables... 183   |
| Floating Hospital, St. John's        | 181  | —Circulating Library..... 333    |
| Florence Night Mission.....          | 215  | —Dispensary, Life Sav'g.... 162  |
| Flower and Fruit Mission....         | 100  | —Entertainments for Poor         |
| —Mission..... 206                    |      | and Unfortunate..... 394         |
| —Mission, East Side..... 60          |      | —Infirmary and Dispensary,       |
| Fold, Children's..... 114            |      | St. Andrew's..... 172            |
| —Shepherd's..... 126                 |      | —French School..... 62           |
| Folks' Aid Soc., Recorder's          |      | —German School..... 63           |
| Old..... 39                          |      | —Home for Destitute Girls.. 56   |
| Food, Clothing and General           |      | —Kinderg'n Ass'n, Harlem.. 63    |
| Relief..... 41                       |      | —Libraries..... 228-236          |
| Fordham Dispensary..... 160          |      | —Masons..... 83                  |
| —M. E. Church..... 325               |      | —Rain Baths..... 238             |
| —Reception Hosp. and Disp. 18        |      | —Reading-Rooms..... 228          |
| —Ref'd Church..... 384               |      | —Sons of Israel..... 291         |
| Foreign Bible Soc., Am and.          | 271  | —School Ass'n, Hebrew..... 64    |
| —Charity Org. Soes..... 411-421      |      | —School, French..... 62          |
| —Christian Union, Am and.            | 271  | Freedmen's Aid Soc., M. E. 279   |
| —Consuls..... 13, 14                 |      | French Benevolent Soc..... 106   |
| Foreigners' Relief..... 35, 104, 236 |      | —Ben. Soc., Ladies..... 107      |
| Foreign Missions, Amer. Bd. 273      |      | —Branch Y. M. C. A..... 250      |
| —Miss., Presby'n..... 276            |      | —Day Nursery..... 63             |
| —Miss., Ref'd Church..... 276        |      | —Evang'l Pres. Church..... 337   |
| —Miss. Soc., Prot. Epis..... 278     |      | —Evang'l Home..... 74            |
| —Miss. Soc., Woman's M. E. 285       |      | —Free School..... 62             |
| —Miss., Woman's Bd. Pres... 285      |      | —Home..... 107                   |
| Forsyth St. M. E. Church... 325      |      | —Immigrants..... 106             |
| Fort Hamilton, Inebriates'           |      | —Maternal School..... 80         |
| Home..... 198                        |      | —Primary School..... 80          |
| Forty-fourth St. Lodging             |      | —Widows..... 107                 |
| House..... 62                        |      | Fresh-Air and Convalescent       |
| —St. M. E. Church..... 326           |      | Home..... 151                    |
| Forty-third St. M. E. Church 356     |      | —Charities..... 75               |
| Founding Hospital..... 120           |      | —Fund, Tribune..... 77           |
| Foundings (Infant Asylum), 121       |      | —Work..... 57                    |
| —Relief for..... 19, 130             |      | Friendless Colored Girls... 75   |
| Fourteenth St. Pres Church. 337      |      | —Girls, Home for..... 199        |
| Fourth Ave. Pres Church... 337       |      | —Home for the..... 42            |
| —Pres. Church..... 337               |      | —Relief for..... 35              |
| —Ref'd Church..... 334               |      | Friendly Soc., Girls'..... 259   |
| —Ref'd Pres. Church..... 345         |      | —Sons of St. Patrick..... 266    |
| —Univ. Church..... 403               |      | Friend Soc., Amer. Seamen's 213  |
| Française de Bienfaisance,           |      | Friends' Employment Soc... 37    |
| Soc..... 106                         |      | —Meeting-Houses..... 313         |

| PAGE                        | PAGE                             |
|-----------------------------|----------------------------------|
| ..... 57                    | German Evang'l Ref'd Ch... 404   |
| ..... 194                   | —Evang'l Ref'd Mission..... 384  |
| ..... 54                    | —Hospital and Dispensary... 141  |
| ..... 98                    | —Immigrants..... 107             |
| ..... 100                   | —Ladies' Soc..... 45             |
| ..... 55                    | —M. E. Church..... 326           |
| ..... 55                    | —Legal Aid Soc..... 83           |
| ..... 55                    | —Lutherans..... 106              |
| ..... 87                    | —Masonic Home..... 132           |
| ..... 273                   | —Masonic Relief Association 289  |
| ..... 287                   | —Masons' Orphans and Wi-         |
| ..... 105                   | dows..... 132                    |
| ..... Chamber Com-          | —Masonic Temple Ass'n..... 132   |
| ..... 89                    | —M. E. Mission House..... 326    |
| ..... Charged Patients' and | —Mission House Ass'n..... 107    |
| ..... 184                   | —Mission, De Witt Church... 399  |
| ..... 91                    | —Mission, Olivet Church... 399   |
| ..... 184                   | —Mut. Assist. Soc..... 287       |
| ..... 7, 227                | —Odd-Fellows' Home..... 260      |
| ..... 276                   | —Odd-Fellows' Orphanage... 116   |
| ..... 93                    | —Orphans and Widows... 45        |
| ..... 89                    | —Poliklinik..... 161             |
| ..... 77                    | —Prot. Epis. Mission..... 354    |
| ..... 54                    | —Prot. Ref'd Church..... 384     |
| ..... 255                   | —School, Free..... 63            |
| ..... 301                   | —Soc..... 107                    |
| ..... 88                    | —Soc., Church..... 277           |
| ..... 294                   | Germans, Relief for..... 107     |
| ..... 300                   | Germany C. O. Soc.s... 417-419   |
| ..... 179                   | Gesellschaft, Deutsche..... 107  |
|                             | Gilbert A. Robertson Home. 76    |
|                             | Girls, Ass'n for Befriending. 69 |
|                             | —Crippled..... 61                |
|                             | —Endeavor Soc..... 254           |
|                             | —Free Home for Destitute         |
|                             | Young..... 56                    |
|                             | —Friendless Colored..... 73      |
|                             | —Friendly Soc..... 259           |
|                             | —Home for Fallen and             |
|                             | Friendless..... 199              |
|                             | —Home for Young..... 238         |
|                             | —Home, Immigrant..... 108        |
|                             | —Indus. Home, Italian..... 216   |
|                             | —Lodging-Houses..... 238         |
|                             | —Shelter for Respectable... 58   |
|                             | —Sheltering Respectable... 57    |
|                             | —Soc to Befriend Working... 73   |
|                             | —Socs., Ass'n of Working... 254  |
|                             | —Temporary Home..... 62          |
|                             | —Training School (Holy           |
|                             | Communion)..... 322              |
|                             | —Training School, St. John       |
|                             | Baptist..... 234                 |
|                             | —Wilson School..... 68           |

|                                   |
|-----------------------------------|
| GALILEE Coffee-Houses, 237, 354   |
| —Mission..... 207, 253            |
| Gallaudet Home..... 191           |
| Gallery (Art) Historical Soc. 2-3 |
| Gates of Hope Heb. Cong... 316    |
| General Hospitals..... 140-150    |
| —Recruiting Service..... 32       |
| —Relief, Food, Clothing.... 41    |
| —Relief, Foreigners'..... 104     |
| —Sessions..... 12                 |
| —Soc. Mechanics and Trades-       |
| men..... 289                      |
| Genito-urinary Diseases, 150, 167 |
| Gentlewomen, Ass'n for Re-        |
| lief..... 129                     |
| Geraldine Baptist Church... 365   |
| German Branch Y. M. C. A... 250   |
| —Catholic Immigrants... 110, 111  |
| —Dispensary..... 142              |
| —Dispensary, West Side.... 160    |
| —Emigrant Mission..... 319        |
| —Evang'l M. E. Church.... 326     |

|                                              | PAGE     |                                          | PAGE          |
|----------------------------------------------|----------|------------------------------------------|---------------|
| Girls' (Working) Vacation Soc. ....          | 162      | Guild, St. Barth. Chinese. ....          | 264           |
| God's Providence Mission. ....               | 354      | —St. Elizabeth's. ....                   | 216           |
| Good Samaritan Diakonissen. ....             | 142, 222 | Gunther Sea Side Home. ....              | 268           |
| —Samaritan Dispensary. ....                  | 164      | Gustavus Adolphus Lutheran Church. ....  | 319           |
| —Shepherd, House of, F. E. ....              | 127      | Gymnasium. ....                          | 251, 260, 267 |
| —Shepherd, House of, R. C. ....              | 200      | <b>H</b> ALF-ORPHAN Asylum. ....         | 122           |
| —Shepherd of Angers, Sisters. ....           | 201      | —Asylum, Bethlehem. ....                 | 114           |
| —Shepherd, Sisters R. C. ....                | 123      | Half-Orphans, Relief for, 113, 122       |               |
| —Will Club. ....                             | 253      | Hahnemann Hospital. ....                 | 142           |
| —Will Pres. Church. ....                     | 338      | Halgarten Fund, Julius. ....             | 184           |
| Gospel among Seamen, Promoting. ....         | 220      | Hall Library, City. ....                 | 330           |
| —Chapel. ....                                | 339      | Hamilton Grange Ref'd Ch. ....           | 285           |
| —Mission, Fordham. ....                      | 405      | Hammel's Station (Gunther Home). ....    | 268           |
| —Mission to the Tombs. ....                  | 215      | Hand Ass'n, Helping. ....                | 37            |
| —Tabernacle. ....                            | 405      | Happy Evenings for Little Mothers. ....  | 102           |
| —Temperance Mission. ....                    | 207      | Harbor Mission. ....                     | 383           |
| Gouverneur Hospital. ....                    | 18       | —Sailors' Snug. ....                     | 92            |
| Government or Official Aid. ....             | 15       | Harlem Br. Y. M. C. A. ....              | 250           |
| Grace Bapt. Church. ....                     | 303      | —Dispensary. ....                        | 161           |
| —Hall, Asbury Park. ....                     | 253      | —Dispensary for Women and Children. .... | 174           |
| —Harlem, P. E. Church. ....                  | 356      | —Exchange for Work. ....                 | 37            |
| —House. ....                                 | 247, 355 | —Eye, Ear and Throat Infirmary. ....     | 151           |
| —House Day Nursery. ....                     | 79, 355  | —Kindergarten Ass'n. ....                | 63            |
| —Luth. Church. ....                          | 310      | —Mission. ....                           | 219, 401      |
| —M. E. Chapel. ....                          | 326      | —Pres. Church. ....                      | 328           |
| —M. E. Church. ....                          | 326      | —Pres. Church Mission. ....              | 328           |
| —Mission. ....                               | 356      | —Reception Hospital and Dispensary. .... | 19            |
| —Mission House. ....                         | 355      | —U. P. Church. ....                      | 346           |
| —Pres. Chapel. ....                          | 338      | —Young Women's Christian Ass'n. ....     | 244           |
| —P. E. Chapel. ....                          | 355      | Harrison, St. Vincent's Retreat. ....    | 195           |
| —P. E. Church. ....                          | 354      | Hart's Island. ....                      | 17            |
| —Ref'd. ....                                 | 384      | Hatfield Hotel. ....                     | 238, 342      |
| Grammar Schools. ....                        | 23       | Havens Relief Fund Soc. ....             | 91            |
| Grand Army Republic. ....                    | 86       | Haxtun Cottage. ....                     | 61            |
| Grand Lodge O. S. Benjamin. ....             | 298      | Health Dep't. ....                       | 21            |
| Gratuite Ecole Francaise. ....               | 62       | —Home. ....                              | 60            |
| Gratuity Fund Prod. Exch. ....               | 293      | —Officer, Quarantine. ....               | 28            |
| Greece, C. O. Societies. ....                | 419      | —Protective Ass'n, Ladies'. ....         | 84            |
| Greek Benev. Soc. ....                       | 290      | —Public. ....                            | 21            |
| —Church. ....                                | 405      | —State Board. ....                       | 30            |
| Guardian, Amer. Fem. Soc. ....               | 42       | Heavenly Rest P. E. Church. ....         | 356           |
| —Angel R. U. Church. ....                    | 390      | Hebrew Ass'n, Young Men's. ....          | 267           |
| —Soc. Hebrew Sheltering. ....                | 203      | —Ass'n, Young Women's. ....              | 253           |
| Guardians of Sisterhood Holy Communion. .... | 222      | —Ben. and Orphan Asylum Soc. ....        | 110           |
| Guild, Earle. ....                           | 44       |                                          |               |
| —Lazarus. ....                               | 97       |                                          |               |
| —Needlework. ....                            | 98       |                                          |               |
| —Neighborhood. ....                          | 262      |                                          |               |

| PAGE                                              | PAGE                                             |
|---------------------------------------------------|--------------------------------------------------|
| Hebrew Ben. Fuel Soc. .... 55                     | Holy Name of Jesus R. C. Ch. 390                 |
| —Charities, United ..... 53                       | —Nativity P. E. Church.... 358                   |
| —Children..... 303                                | —Rosary R. C. Church..... 391                    |
| —Children Sanitarium..... 182                     | —Sepulchre P. E. Church... 359                   |
| —Christian Brotherhood.... 278                    | —Trinity Luth. Church.... 319                    |
| —Christian Church..... 405                        | —Trinity (Harlem) P. E.<br>Church..... 360       |
| —Free Burial Ass'n, Austrian 95                   | —Trinity Orphanage..... 132                      |
| —Free School Ass'n..... 64                        | —Trinity P. E. Chapel..... 353                   |
| —Immigrants..... 104, 109                         | —Trinity P. E. Church..... 359                   |
| —Institute..... 64, 243                           | —Trinity Mission Chapel.... 360                  |
| —Lying-in Soc..... 175                            | —Trinity Rescue Mission... 307                   |
| —Mutual Benefit Soc..... 290                      | <b>HOMES:</b>                                    |
| —Relief Soc..... 45                               | Achnosath Orchim..... 104                        |
| —Sanitary Reform Ass'n.... 84                     | Aged and Infirm, B'nai<br>B'rith..... 290        |
| —Sheltering Guardian Soc... 303                   | —and Infirm Hebrews.... 132                      |
| —Sheltering Home..... 104                         | —Men, St. Johnland..... 134                      |
| —Synagogues..... 314                              | —of Little Sisters..... 132                      |
| —Technical Institute..... 244                     | All Saints' Convalescent . 150                   |
| Hebrews, Home for Aged<br>and Infirm..... 132     | Arthur's..... 113                                |
| Hedding M. E. Church..... 327                     | Baptist Ministers..... 130                       |
| Heimath, Isabella..... 133                        | Berachah..... 140                                |
| Help, see Relief.                                 | B'nai B'rith..... 390                            |
| Helping Brotherhood, Chris-<br>tian Home..... 199 | Branch Ladies Chris'n Un. 237                    |
| —Hand Ass'n..... 37                               | Brunswick..... 190                               |
| —Hand, Olivet..... 39                             | Chapin..... 131                                  |
| Helpless Blind..... 35                            | Children's, Cold Spring... 74                    |
| Highway Mission..... 277, 400                     | Children's, Summer..... 74-78                    |
| Hirsch Fund, Baron de..... 105                    | Christian, for Intemperate<br>—Workers'..... 210 |
| Historical Soc..... 233                           | —Working-Women..... 268                          |
| —Soc. Library..... 233                            | Church of Holy Com., P. E. 136                   |
| History, Museum Natural... 229                    | Colored..... 131                                 |
| Hoe, Mrs. Robert..... 76                          | Convalescents..... 133, 150, 151                 |
| Hoffman Island..... 27                            | De Peyster..... 150                              |
| Holiday House..... 102                            | Destitute Young Girls.... 56                     |
| Holland Ref'd Church... 108, 385                  | Dr. Choate's..... 196                            |
| —Societies..... 419                               | Edith Summer..... 268                            |
| Holy Angels Orph'n Asylum 117                     | Eighth Ward Mission.... 116                      |
| Holy Apostles' P. E. Church 357                   | For Adults..... 129                              |
| —Comforter, House of.... 183                      | —Children only..... 113                          |
| —Comforter P. E. Church<br>for Sailors..... 357   | —Fallen and Friendless<br>Girls... 199           |
| —Communion Church... 136, 351                     | French..... 107                                  |
| —Cross Lyceum..... 260                            | —Evangelical..... 74                             |
| —Cross P. E. Mission..... 358                     | —Friendless..... 41                              |
| —Cross R. C. Church..... 390                      | —Incurables..... 183                             |
| —Cross, Sisters..... 110                          | Fresh Air and Convales-<br>cent..... 151         |
| —Cross, Sisters Marianites,<br>63, 114, 225       | Gallaudet..... 191                               |
| —Faith P. E. Church..... 358                      | German Masonic..... 133                          |
| —Family, House of..... 69                         | German Odd-Fellows.... 290                       |
| —Innocents' R. C. Church... 390                   | Gilbert A. Robertson.... 76                      |
| —Martyrs' P. E. Church.... 358                    |                                                  |

| PAGE                           | PAGE                             |
|--------------------------------|----------------------------------|
| <b>HOMES:</b>                  | <b>HOMES:</b>                    |
| Gunther Sea-Side..... 268      | Spring Hill..... 196             |
| Health..... 60                 | Summer, Bath..... 60             |
| Hebrew Sheltering..... 104     | Swiss..... 112                   |
| Hopper..... 202                | Trinity Chapel..... 130, 381     |
| Howard Mission..... 207        | Van Pelt..... 137                |
| Immigrant Girls'..... 106      | Walnut Lodge..... 196            |
| Incurables..... 183            | Wartburg..... 137                |
| Inebriates'..... 198           | Westchester, Destitute           |
| Isaac T. Hopper..... 202       | Children..... 129                |
| Isabella Heimath..... 133      | Wetmore..... 199                 |
| Italian..... 109               | Women's Charity and In-          |
| —Girls' Industrial..... 216    | dustry Club..... 73              |
| —Emigration..... 109           | Women's Prison Ass'n..... 202    |
| Keith..... 196                 | Young Men's (Bowery)..... 214    |
| Lebanon Convalescent... 143    | —Women's..... 237                |
| Long Island..... 196           | —Women, French Evan-             |
| Louisa, Margaret..... 253      | gelical..... 74                  |
| Lutheran Pilgrim..... 106      | —Zion, Colored..... 138          |
| Margaret Louisa..... 253       | Home, Summer, Ashford            |
| Margaret Strachan..... 218     | Hill Retreat..... 77             |
| Messiah..... 119               | —and Reform Ass'n, Pea-          |
| Methodist Epis..... 134        | body..... 135                    |
| Montefiore..... 183            | —for Aged of Church of           |
| National Sailors' and Sol-     | Holy Communion..... 136          |
| diers'..... 32                 | —for Aged, St. Joseph's..... 135 |
| New Sailors'..... 230          | —for Aged, Samaritan..... 136    |
| Norwegian..... 110             | —for Aged Women, Presby-         |
| Noyes Memorial..... 173        | terian..... 135                  |
| of Industry and Refuge... 198  | —for Children, St. Agatha's. 123 |
| Old Men and Aged Couples 132   | —for Chronic Invalids..... 183   |
| Orphans', P. E..... 122        | —for Colored, Zion..... 128      |
| Peabody..... 135               | —for Convalescents..... 113, 154 |
| Presbyterian..... 135          | —for Crippled Children..... 152  |
| Protestant..... 113            | —for Destitute Young Girls... 56 |
| Sailors'..... 29, 32, 213, 230 | —for Friendless..... 42          |
| St. Agatha's..... 123          | —for Friendless Colored          |
| St. Ann's..... 123             | Girls..... 73                    |
| St. Benedict's..... 124        | —for Incurables..... 183         |
| St. Christopher's..... 124     | —for Intemperate Men, N. Y.      |
| St. James'..... 124            | Christian..... 109               |
| St. Johnland..... 124          | —for Little Wanderers..... 207   |
| St. Joseph's, for Aged... 135  | —for Shipbuilders..... 94        |
| —(Peekskill)..... 120          | —for Women, Temporary... 240     |
| —Industrial..... 117           | —for Young Girls..... 238        |
| —Branch..... 118               | —for Young Girls, Free... 56     |
| St. Luke's..... 135            | —French Evangelical..... 74      |
| St. Martha's..... 128          | —Hotel Ass'n..... 91             |
| St. Michael's..... 201         | —Margaret Louisa, Y. W.          |
| St. Philip's..... 136, 376     | C. A..... 253                    |
| Samaritan..... 136             | —Miss Soc., Amer..... 273        |
| Seamen's Children..... 127     | —Miss. Soc., Amer. Bapt... 272   |
| Seaside Summer..... 253        | —Miss. Soc., Ladies' M. E... 65  |
| Soldiers' .. 29, 32            | —Miss. Soc., Woman's M. E. 282   |



| PAGE                                | PAGE         |                                  |               |
|-------------------------------------|--------------|----------------------------------|---------------|
| Home School, A. F. G. Soc. . . . .  | 42           | <b>HOSPITALS:</b>                |               |
| —Sea-Side . . . . .                 | 253          | Epileptic . . . . .              | 18            |
| —Soc., Baptist . . . . .            | 130          | Eye and Ear Infirmary, 151, 154  | 154           |
| —Soc., Baptist Ministers' . . . . . | 130          | Five Points Infirmary . . . . .  | 70            |
| —Soc., Isabella . . . . .           | 133          | Floating, St. John's . . . . .   | 182           |
| —Soc., Young Women's . . . . .      | 74           | Flower Surgical . . . . .        | 188           |
| Homes for Adults . . . . .          | 73, 129      | Fordham Reception . . . . .      | 18            |
| —for Children . . . . .             | 69, 113      | Foundling . . . . .              | 120           |
| —for Fallen Girls . . . . .         | 199          | French . . . . .                 | 107           |
| —for Fallen Women . . . . .         | 200, 201     | German . . . . .                 | 141           |
| —for Friendless Girls . . . . .     | 199          | Gouverneur . . . . .             | 18            |
| —for Nervous Persons . . . . .      | 195          | Hahnemann . . . . .              | 142           |
| —in Country Families . . . . .      | 139          | Harlem Reception . . . . .       | 19            |
| —Soc. for Improving Work-           |              | —Eye and Ear . . . . .           | 151           |
| ingmen's . . . . .                  | 138          | Homeopathic . . . . .            | 19            |
| —Summer . . . . .                   | 74-78, 253   | House of Relief . . . . .        | 149           |
| —Temporary . . . . .                | 69-78        | —of Rest . . . . .               | 153           |
| —Young Women's . . . . .            | 237          | Hudson River State . . . . .     | 28            |
| Homeless Boys, Lodgings for         | 62           | Incurables . . . . .             | 19, 153       |
| —Children . . . . .                 | 35, 69-71    | Infants . . . . .                | 19            |
| —Friends of the . . . . .           | 57           | Infirmary, Women and             |               |
| —Mothers and Infants . . . . .      | 35           | Children . . . . .               | 170           |
| —Women, Homes for . . . . .         | 71           | Institute, Eye and Ear . . . . . | 166           |
| —Van Pelt Home for . . . . .        | 137          | Isabella Heimath . . . . .       | 133           |
| Homeopathic Dispensary,             |              | Italian . . . . .                | 109           |
| Tompkins Sq . . . . .               | 164          | Laura Franklin . . . . .         | 169           |
| —Dispensary, West Side . . . . .    | 165          | Lebanon, Ass'n . . . . .         | 143           |
| —Hospital, City . . . . .           | 19           | Lutheran . . . . .               | 152           |
| —Hospital, State . . . . .          | 28           | Manhattan . . . . .              | 143           |
| —Medical Coll. and Hospital         | 187          | —Eye and Ear . . . . .           | 152           |
| Honor, Am. Legion . . . . .         | 286          | Marine . . . . .                 | 32, 33        |
| Hope Baptist Church . . . . .       | 305          | Maternity . . . . .              | 19, 171       |
| —Pres. Chapel . . . . .             | 338          | Medical College . . . . .        | 171, 185, 187 |
| —Door of . . . . .                  | 190          | Metropolitan Throat . . . . .    | 153           |
| Hopper Home . . . . .               | 202          | Middletown State Homœo-          |               |
| <b>HOSPITALS:</b>                   |              | pathic . . . . .                 | 38            |
| Adult . . . . .                     | 16           | Montefiore . . . . .             | 183           |
| Almshouse . . . . .                 | 16           | Mt. Sinai . . . . .              | 144           |
| Amer. Veterinary . . . . .          | 185          | Naval . . . . .                  | 33            |
| Babies' . . . . .                   | 168          | New Amsterdam . . . . .          | 166           |
| Bellevue . . . . .                  | 16           | New York . . . . .               | 149           |
| Beth Israel . . . . .               | 140          | —Foundling . . . . .             | 120           |
| Cancer . . . . .                    | 153          | Norwegian . . . . .              | 110           |
| Chambers St. . . . .                | 149          | Nursery and Child's . . . . .    | 172           |
| Charity . . . . .                   | 17           | of Observation . . . . .         | 27            |
| Child's (Nursery and) . . . . .     | 172          | Ophthalmic . . . . .             | 155           |
| Children's . . . . .                | 17           | —and Aural . . . . .             | 154           |
| Chinese . . . . .                   | 141          | Orthopedic . . . . .             | 155           |
| Christopher Columbus . . . . .      | 141          | Paralytic . . . . .              | 20            |
| Church, and Dispensary . . . . .    | xxix         | Polyclinic . . . . .             | 188           |
| Colored Home and . . . . .          | 18, 131      | Post-Graduate . . . . .          | 188           |
| Columbian Institute . . . . .       | 150          | Presbyterian . . . . .           | 145           |
| Convalescents . . . . .             | 133, 150-158 | Reception . . . . .              | 18, 21        |
| Emergency . . . . .                 | 18           | Riverside . . . . .              | 22            |

| PAGE                              | PAGE                             |
|-----------------------------------|----------------------------------|
| <b>HOSPITALS :</b>                |                                  |
| Roosevelt..... 145                | House of Our Lady of Ros-        |
| Ruptured and Crippled... 157      | ary..... 116                     |
| St. Andrew's Convalescent         | —of Reception, Juvenile          |
| —Free Infirmary..... 172          | Asylum..... 304                  |
| St. Elizabeth's..... 146          | —of Reception, St. Joseph's, 130 |
| St. Francis'..... 148             | —of Refuge..... 304              |
| St. Giles the Cripple..... 152    | —of Relief..... 149              |
| St. Joseph's..... 148             | —of Rest..... 163                |
| St. Luke's..... 146               | —of St. Giles the Cripple... 152 |
| St. Mark's..... 147               | —St. Barnabas'..... 71           |
| St. Mary's..... 173               | —St. Thomas' Diet Kitchen, 96    |
| St. Vincent's..... 147            | —Sisters' and Training           |
| Sea-Side..... 182                 | School..... 127                  |
| Skin and Cancer..... 155          | —(Tenement) Building Co.... 138  |
| Sloane Maternity..... 173         | —Trinity Mission..... 212        |
| State Homœopathic..... 28         | —Work, Tenement..... 97          |
| Trinity..... 150                  | <b>Houses, City and Country</b>  |
| U. S. Marine..... 33              | Boarding..... 268                |
| —Naval..... 33                    | —Coffee..... 98, 237, 333        |
| Willard Parker..... 22            | —Lodging..... 238                |
| Woodstock..... 150                | —Sailors' Boarding..... 213, 220 |
| Woman's..... 174                  | Howard Crosby Society..... 260   |
| Workhouse..... 20                 | —Mission..... 267                |
| Hospital Ass'n, Beth-Israel.. 140 | Hudson River State Hosp... 28    |
| —Ass'n Chinese..... 141           | Hungarian Ass'n..... 108         |
| —Book and Newspaper Soc.. 96      | —Hebrew Burial Ass'n..... 95     |
| —for Incurables..... 18           | —Immigrants..... 108             |
| Hospitals, Mission to..... 97     | Hungary, C. O. Societies... 415  |
| Hospital Saturday and Sun-        |                                  |
| day Ass'n..... 186                | <b>I</b>                         |
| Hotel Ass'n, Home..... 91         | IDIOT Asylum..... 19             |
| House and School of Indus-        | Idiotic, Relief for..... 31, 35  |
| try..... 89                       | Idiots, State Asylum..... 31     |
| —Ass'n, Lutheran Emig'ts... 110   | Illegitimate Children..... 168   |
| —East Side..... 258, xxix         | Immaculate Conception, Ger-      |
| —Lutheran Emigrant..... 110, 116  | man R. C. Church..... 391        |
| —Emmanuel Mission..... 278        | —Conception R. C. Church... 391  |
| —German Mission..... 107          | —Virgin, Mission..... 119        |
| —Leake and Watts..... 118         | Immanuel, German Luth.           |
| —(Leo) for German Immi-           | Church..... 320                  |
| grants..... 110                   | —Luth. Church..... 312           |
| —Nat'l Temperance Publica-        | —Pres. Mission..... 334          |
| tion..... 262                     | Immigrants..... 104              |
| —of Good Samaritan..... 143, 222  | —German Catholic..... 110-111    |
| —of Good Shepherd, P. E.... 127   | —Girls' Home, Meth. Epis... 108  |
| —of Good Shepherd, R. C.... 200   | —Protective Soc, Jewish.... 109  |
| —of Detention..... 9, 22          | —Russian Roumanian..... 105      |
| —of Holy Comforter..... 183       | —Scandinavian..... 105, 111      |
| —of Holy Family..... 69           | Immigration Service..... 32      |
| —of Industry..... 43              | Improved Homes..... 138          |
| —of Industry, Five Points.. 70    | —Instruction of Deaf-Mutes, 192  |
| —of Mercy, P. E..... 200          | —Instruction of Deaf-Mutes,      |
| —of Mercy, R. C..... 117          | St. Joseph's..... 196            |
|                                   | —Tenements and Homes.... 138     |
|                                   | Improvement, Social..... 254     |

| PAGE                                 | PAGE                              |
|--------------------------------------|-----------------------------------|
| Improving the Condition of           | Infirmiry for Women and           |
| Poor, Ass'n..... 46                  | Children..... 170                 |
| —Workingmen's Homes.... 138          | —N. Y. Eye and Ear..... 184       |
| Incarnation P. E. Church... 361      | —St. Andrew's..... 172            |
| Incurables, Home for..... 183        | Infirm, Chapin Home for..... 131  |
| —Hospital for..... 19                | —Deaf-Mutes, Gallaudet            |
| —Relief of..... 183                  | Home..... 191                     |
| Independent Order B'nai              | —Hebrews, Home for..... 132       |
| B'rith..... 290                      | —Priests, Funds for..... 88       |
| —Order Free Sons Israel... 291       | —Wartburg Home..... 137           |
| —Order Odd-Fellows..... 291          | Injured, First Aid to..... 248    |
| India, Societies..... 419            | Insane, Bloomingdale Asy-         |
| Indian Ass'n, National..... 281      | lum..... 145                      |
| —Ass'n, N. Y. City..... 281          | —Persons, Private Homes... 195    |
| Indians..... 90                      | —Relief for..... 35, 191          |
| Indigent Blind, Asylum               | —St. Vincent's Retreat..... 195   |
| for..... 16                          | —Soc. for Promoting Wel-          |
| —Christian Females, St.              | fare..... 192                     |
| Luke's Home..... 135                 | Inspections, Sanitary..... 21     |
| —Females, Ass'n for Relief.. 129     | Inspector of Buildings..... 10    |
| —Firemen..... 298                    | Inspectors of Factories..... 28   |
| —Masons, Asylum..... 119             | Institute, Bacteriological... 167 |
| —Women, Peabody Home... 135          | —Bethany..... 241                 |
| Industrial and Educational           | —for Artist-Artisans..... 246     |
| Schools..... 59                      | —for Ear and Eye Diseases.. 166   |
| —Christian Alliance..... 208         | —for Improved Instruction,        |
| —Community, Church, St.              | St. Joseph's..... 196             |
| Johnland..... 125                    | —Hebrew..... 64                   |
| —Employment..... 35                  | —Hebrew Technical..... 244        |
| —Farm, Burnham..... 202              | —Italian..... 109                 |
| —Home, Italian Girls'..... 216       | —Life Saving..... 162             |
| —Home, St. Joseph's..... 117         | —N. Y. Law..... 234               |
| —Mission, Spanish..... 215, 221      | —of Christian Philo-              |
| —School and Home, St. Mar-           | sophy..... 228                    |
| tha's..... 198                       | —Pasteur..... 167                 |
| —School for Deaf-Mutes.... 196       | Institution, American Nat'l       |
| —School, Hebrew..... 54              | League..... 262                   |
| —School of St. Dominic..... 114, 116 | —for Blind, N. Y..... 192         |
| —School, St. Elizabeth's.... 121     | —for Feeble-Minded Chil-          |
| —School, St. V. de Paul.... 125      | dren..... 31                      |
| —School, Spanish..... 215            | —for Imp'd Inst'n of Deaf-        |
| —School, West Side..... 81           | Mutes..... 192                    |
| —School, Wilson..... 68              | —for Instruction of Deaf and      |
| —Schools..... 42, 59, 61, 68         | Dumb..... 193                     |
| Industry and Refuge, Home            | —Legatee Agency..... 84           |
| —Club, Woman's Charity and           | —of Mercy..... 117                |
| Home (for colored girls).. 73        | —of St. Dominic..... 116          |
| —Five Points House..... 70           | Institutions (Public), Lad-       |
| —House and School of..... 39         | ies' Missions to..... 208         |
| —House of..... 43                    | Instruction in First Aid to       |
| Inebriates' Home..... 198            | Injured..... 248                  |
| —Homes for..... 194-195              | —of Deaf and Dumb, Insti-         |
| Infant Asylum..... 121               | tution for..... 193               |
| Infants' Hospital..... 19            | —of Deaf-Mutes, Improved.. 192    |

|                                              | PAGE |                                                       | PAGE     |
|----------------------------------------------|------|-------------------------------------------------------|----------|
| Instruction of Defective<br>Classes.....     | 191  | <b>J</b> ANE St. M. E. Church.....                    | 327      |
| Insurance Clerks' Mut. Ben.<br>Ass'n.....    | 291  | James M. E. Church.....                               | 326      |
| Intemperate Men, Christian<br>Home.....      | 199  | Jewellers' and Tradesmen's<br>Co.....                 | 251      |
| —Private Homes.....                          | 195  | Jewish Children.....                                  | 333      |
| Intercession, P. E. Church.....              | 361  | —Immigrants.....                                      | 104, 109 |
| Interests of Labor, Church<br>Ass'n.....     | 257  | —Immigrants' Protective<br>Soc.....                   | 109      |
| International Medical Miss.<br>Soc.....      | 244  | —Refugees.....                                        | 104      |
| —Miss Alliance.....                          | 289  | —Theological Seminary.....                            | 243      |
| —Medical Miss. Soc. Chapels.....             | 400  | —Working Girls.....                                   | 253      |
| —Order King's Daughters<br>and Sons.....     | 222  | Jews, Soc. for Promoting<br>Christianity.....         | 278      |
| —Telegraph Christian Ass'n.....              | 260  | John St. M. E. Church.....                            | 327      |
| Invalids, Home for Chronic.....              | 183  | Julius Halgarten Fund.....                            | 181      |
| —Homes for Nervous.....                      | 195  | Juvenile Asylum, N. Y.....                            | 204      |
| Ireland, C. O. Societies.....                | 415  | —Delinquents, Soc. for Re-<br>formation.....          | 204      |
| Irish Emigrant Society.....                  | 108  | <b>K</b> AHAL Adath Jeshurun<br>Heb. Cong.....        | 314      |
| —Immigrants.....                             | 108  | Keith Home.....                                       | 198      |
| Isaac T. Hopper Home.....                    | 202  | Kesher Shel Barzel.....                               | 288      |
| Isabella Helmath.....                        | 133  | Kindergarten, Abigail Sch'l.....                      | 59       |
| —Home Soc.....                               | 133  | —All Souls Church.....                                | 64       |
| Isla and Mission, Cheering<br>Lives etc..... | 97   | —Ass'n, Harlem.....                                   | 63       |
| Islands, Ferries to.....                     | 14   | —Ass'n, N. Y.....                                     | 65       |
| Israel, Independent Order<br>Free Sons.....  | 29   | —Cherry St.....                                       | 62       |
| —Sisterhood, Temple.....                     | 53   | —East Side House.....                                 | xxix     |
| Istituto Italiano.....                       | 109  | —St. George's.....                                    | 267      |
| Italian-Amer. Prog. Club.....                | 291  | —Soc., Am.....                                        | 241      |
| —Benevolent Soc.....                         | 109  | Kindergartens.....                                    | 59       |
| —Children, Asylum for.....                   | 117  | King's Daughters of the.....                          | 278      |
| —Evang'l Mission.....                        | 400  | King's Daughters, Interna-<br>tional Order of.....    | 222      |
| —Girls' Indus. Home.....                     | 216  | —Daughters' Tenement<br>House Com.....                | 97       |
| —Home.....                                   | 109  | —Sons, Order of.....                                  | 222      |
| —Hospital Christopher Co-<br>lumbus.....     | 141  | Kitchen Ass'n Diet.....                               | 99       |
| —Immigrants.....                             | 109  | —Garden, Bible and Fruit<br>Mission.....              | 99       |
| —Instruction.....                            | 108  | —Garden, Trinity Mission.....                         | 213      |
| —M. E. Missions.....                         | 327  | —Garden, Wilson Indus.<br>School.....                 | 68       |
| —Mission, Prot. Epis.....                    | 216  | —New England.....                                     | xxix     |
| —Missionaries, Soc.....                      | xxix | —see Diet.....                                        | 96       |
| —Mut. Ben Union.....                         | 291  | Knights, Catholic.....                                | 288      |
| —Quarters, Purification.....                 | 86   | —of St. Patrick.....                                  | 291      |
| —Relief Bureau.....                          | 109  | —of Temperance.....                                   | 257      |
| —Soc. of Emigration.....                     | 109  | Knowledge, Prot. Epis. Soc.<br>Promotion Evang'l..... | 283      |
| Italiana, Società.....                       | 109  | Knox Mem'l Ref'd Church.....                          | 385      |
| —Unfoss.....                                 | 298  | —Pres. Church.....                                    | 334      |
| Italiano Istituto.....                       | 109  |                                                       |          |
| Italy, C. O. Societies.....                  | 419  |                                                       |          |
| Ivy Club, Working Girls'.....                | 254  |                                                       |          |

| PAGE                              | PAGE                             |
|-----------------------------------|----------------------------------|
| LABOR' Bureau, U. S. Im-          | Legatee Agency, Inst'n..... 84   |
| migration Service..... 32         | Legion, Catholic Ben.... 297     |
| —Church Ass'n..... 297            | —Loyal..... 87                   |
| Laboratory Museum..... 185        | —of Honor..... 286               |
| —Naval..... 31                    | —Temp. Soc., Loyal..... 261      |
| Ladies' Aid Soc., East Side, 44   | Lenox Ave. Union Disciples       |
| —Art Ass'n..... 243               | Church..... 312                  |
| —Bikur Cholim Soc..... 45         | —Ave. Unit. Church..... 402      |
| —Christian Union..... 237         | —Library..... 235                |
| —Deborah Nursery..... 118         | —Pres. Church..... 305           |
| —Depository..... 33               | Leo House..... 110               |
| —Fuel and Aid Soc..... 55         | Letter Mission, Christmas... 96  |
| —Health Protective Ass'n.... 84   | Lexington Ave. Bapt. Church 905  |
| —Hebrew Lying-in Soc..... 175     | Libraries..... 228-236           |
| —Home Miss. Soc. M. E..... 65     | —Free, Circulating..... 228-236  |
| —Home Soc., Bapt Churches 130     | —Medical..... 185-186            |
| —Mission of the Prot. Epis.       | Library Ass'n, Children's... 229 |
| Church..... 208                   | —Ass'n Mercantile..... 231       |
| —Montefiore Aid and Sewing        | —Historical Soc..... 233         |
| Soc..... 41                       | —Mott Memorial..... 235          |
| —of St. V. de Paul..... 107       | —Old-Fellows..... 234            |
| —Soc., German..... 45             | —of Art, Metropolitan... 232     |
| —Union Relief Ass'n..... 87       | —of Nat. History..... 229        |
| Lady of Charity, Sisters.... 200  | —Produce Exchange..... 234       |
| —of the Rosary..... 116           | —State Med. Ass'n..... 234       |
| Lake Gilead Summer Home... 350    | —Woman's..... 86                 |
| —Mohegan Summer Home... 361       | Life Assurance Ass'n, Teach-     |
| Laundry, Park Ave..... 8          | ers'..... 297                    |
| —St. Joseph's..... 58             | —Saving Ben. Ass'n..... 270      |
| Laura Franklin Free Hosp.. 169    | —Saving Inst. and Free Dis-      |
| Law Institute..... 234            | pensary..... 162                 |
| —Reform, Lunacy..... 85           | Light-House Mission..... 405     |
| Lazarus, Emma, Club..... 259      | Limerick Men's Ben. and Soc.     |
| —Guild..... 97                    | Ass'n..... 292                   |
| League, Anti-Kidnapping.... 85    | Literary Ass'n, Crystal..... 44  |
| —Christian, Social Purity.... 256 | —and Scientific Circle, Chau-    |
| —Consumers'..... 258              | taquua..... 242                  |
| —Epworth..... 279                 | —Literature and Art..... 228     |
| —National Amer. Inst'ns... 262    | Little Mothers Aid Soc..... 102  |
| —Prudential..... 295              | —Sisters of the Assump-          |
| —Royal Oak..... 295               | tion..... 180                    |
| —Southern Ben..... 296            | —Sisters of the Poor..... 321    |
| —Theosophical..... 265            | —Wanderers, Howard Miss... 307   |
| —West End Prot..... 266           | —Zion, African M. Church... 331  |
| Leake Dole of Bread..... 46       | Loan Relief..... 99              |
| —and Warts Ass'n..... 291         | —Relief Ass'n..... 101           |
| —Orphan Asylum..... 118           | Loans..... 101                   |
| Learning, Soc. for Promot-        | Lodging-House, Bible and         |
| ing..... 248                      | Fruit Mission..... 99            |
| Lebanon Hospital Ass'n.... 143    | —Model..... 239, 247             |
| Legal Advice and Aid..... 83      | —St. Mary's..... 57              |
| —Aid Soc., German..... 83         | Lodging-Houses..... 238          |
| —Aid Soc., People's..... 85       | —for Children..... 62            |
| —Education Soc., Woman's... 249   | —for Men..... 238                |

| PAGE                                                   | PAGE                                           |
|--------------------------------------------------------|------------------------------------------------|
| Lodging-Houses for Women and Girls.....57-58, 236, 238 | Manhattan Dispensary and Hospital..... 143     |
| Lodgings, Cheap..... 236                               | —Eye and Ear Hospital... 132                   |
| Lodging, Shelter and... 56                             | —German Evang. Church... 286                   |
| Long Island Home..... 196                              | —R'y Co. Train Men... 299                      |
| Louisa Home, Margaret... 253                           | —Working Girls' Ass'n..... 262                 |
| Louis Down-Town Sabbath and Daily School..... 217      | Manor Ref'd Chapel..... 286                    |
| Loyal Legion, Mil. Order... 87                         | Manual Training for Deaf-Mutes.....192, 196    |
| —Legion Temperance Soc... 261                          | Margaret Louisa Home... 254                    |
| Ludlow Station, Leake and Watts Orphan House... 119    | —Strachan Home and Chapel 218                  |
| Lunacy Law Reform..... 85                              | Maria-vites, Sisters..... 225                  |
| —State Commission..... 31                              | Marine Hospital, U. S..... 33                  |
| Lunatic Asylums..... 17                                | —Soc..... 292                                  |
| Lutheran Churches..... 139                             | Mariners' Family Asylum... 134                 |
| —Church Ext'n Com... 280                               | —Mut. Ben Ass'n..... 292                       |
| —Emigrants' House Ass'n... 110                         | —Bapt. Temple..... 206                         |
| —Hospital Ass'n..... 153                               | —Undenom'l Church..... 400                     |
| —Immigrants.....106, 110                               | Marion Mission..... 309                        |
| —Ministers and Families, Relief for..... 280           | Marionite Mission..... 405                     |
| —Pilgrim Home..... 106                                 | Market St. Mission..... 309                    |
| Lutherans, German..... 106                             | Marriages and Deaths..... 31                   |
| Lutherisches Pilger Haus... 106                        | Martha Mem'l Ref'd Church, 405                 |
| Lyceum, Holy Cross..... 260                            | Masonic Asylum and School, 119                 |
| Lying-in Charities..... 174                            | —Board of Relief..... 392                      |
| —Hospitals..... 168                                    | —German, Mutual Relief Ass'n..... 289          |
| —Hospital, Soc..... 176                                | —Home, German..... 134                         |
| —Soc., Hebrew..... 175                                 | —Relief..... 119, 292                          |
| <b>M</b> CAULEY'S Cremorne Mission..... 214            | —Relief Ass'n..... 83                          |
| —Water St. Mission..... 209                            | —Temple Ass'n, German... 132                   |
| Macdougall St. Bapt. Church 305                        | Masons' Orphans..... 119                       |
| Madison Ave. Bapt. Church. 306                         | —Widows..... 119                               |
| —Ave. Depository and Exchange..... 38                  | Mate Levi Congregation... 316                  |
| —Ave. M. E. Church..... 327                            | Maternal School, French... 80                  |
| —Ave. Pres. Church..... 339                            | Maternity Hospital..... 19                     |
| —Ave. Ref'd Church..... 385                            | —Hospital of N. Y. Foundling Hospital..... 120 |
| —Sq. Church House.....209, 339                         | —Hospitals.....19, 168, 171                    |
| —Sq. Church Mission.....209, 339                       | Meals, Cheap..... 236                          |
| —Sq. Pres. Church..... 339                             | Mechanics and Tradesmen, Soc..... 280          |
| —St. M. E. Church..... 327                             | —Blind..... 287                                |
| —St. Pres. Church..... 339                             | —Order Am... 294                               |
| Magdalen Asylum..... 201                               | Mediation and Arbitration.. 27                 |
| —Benevolent Soc..... 201                               | Mediator P. E. Church... 362                   |
| Male Nurses..... 180                                   | Medical Ass'n Library, State 234               |
| —Orphan Asylum, R. C..... 123                          | —College and Hospital for Women..... 171       |
| —Reformatories..... 198                                | —Colleges..... 184                             |
| Mamaroneck (St. Michael's Home)..... 201               | —Library..... 125-186                          |
| Manhattan Chapel..... 98                               | —Men, Widows and Orphans, 91                   |
|                                                        | —Missionary Soc., Intern'l... 214              |
|                                                        | —Missionary Soc..... 244                       |

| PAGE                                            | PAGE                                             |
|-------------------------------------------------|--------------------------------------------------|
| Medical Relief, see Hospitals and Dispensaries. | Mills Training School, Nurses 180                |
| —and Surgical Relief to                         | Ministers, Disabled..... 92, 93                  |
| Out-Door Poor, .....16, 17                      | —Families..... 92, 93                            |
| —Relief..... 140                                | —Home, Baptist..... 130                          |
| —Schools..... 184                               | —Home Soc., Baptist..... 130                     |
| —Service Night..... 21                          | Miscellaneous Churches..... 403                  |
| —Societies..... 184                             | Misericordie, Sisters of..... 171                |
| —Soc. County..... 186                           | Missionaries, Soc. of Italian, xxix              |
| Medicine, N. Y. Acad..... 186                   | Missionary Alliance, Intern'l 280                |
| Meeting-Houses, Friends..... 313                | —Ass'n, American..... 274                        |
| Melrose Ref'd Church..... 386                   | —Protective..... 99                              |
| Membership in C. O. S..... 4                    | —Sisters of St. Francis..... 120                 |
| Memorial Baptist Church..... 306                | —Societies..... 271                              |
| —Church Club..... 267                           | —Soc., Amer. Bapt Home..... 272                  |
| —Home, Noyes..... 173                           | —Soc., American Church..... 273                  |
| —Library, Mott..... 235                         | —Soc., American Home..... 273                    |
| Men, Home for Intemperate 199                   | —Soc., City Church Extension, M. E..... 281      |
| —Home for Old..... 132                          | —Soc., Dom. and For., P. E..... 278              |
| —Reformatories for..... 198                     | —Soc. for Seamen, P. E..... 219                  |
| Men's Club, East Side..... 288                  | —Soc., International Medical 244                 |
| —Club, Men'l Young..... 267                     | —Soc., Ladies' Home, M. E..... 65                |
| —Lodging-Houses for..... 238                    | —Soc., Meth. Epis. Church..... 280               |
| —Young, Christ. Ass'n..... 249                  | —Soc., Woman's For. M. E..... 282                |
| —Young, Hebrew Ass'n..... 267                   | —Soc., Woman's Home, M. E..... 282               |
| Mental Diseases, Relief of 180, 195             | —Soc., Woman's Union..... 235                    |
| Mercantile Ben. Ass'n..... 292                  | —Training College..... 246                       |
| —Library Ass'n..... 231                         | Mission and Home for Little Wanderers..... 207   |
| Mercy, House of, P. E..... 200                  | —and Tract Soc., N. Y. City..... 210             |
| —House of, R. C..... 117                        | —Baptist City..... 283                           |
| —Institution of..... 117                        | —Beulah..... 212                                 |
| —Sisters of..... 117                            | —Bowery..... 214                                 |
| Meshkan Israel Anshie Suvalk Heb. Cong..... 316 | —Catherine..... 206                              |
| Messenger Boys' Reading Room..... 206           | —Chapel, Infant Saviour, R. C..... 391           |
| Messiah Home..... 119                           | —Chapels, Intern'l Medical Mission Soc..... 400  |
| —Unitarian Church..... 402                      | —Chapel Divine Providence, 405                   |
| Meth. Epis. Afric'n Churches 331                | —Chapel, Mad Ave. Ref'd., 387                    |
| —Epis. Churches..... 322                        | —Chapel, Riverdale Pres..... 340                 |
| —Epis. (Church Home)..... 134                   | —Chapels of Prot. Epis. City Mission..... 211    |
| —Ministers' Widows, etc., Relief..... 93        | —Chinese, M. E..... 214                          |
| Metropolitan Museum of Art 232                  | —Christmas Letter..... 95                        |
| —Throat Hospital..... 153                       | —Christ's..... 404                               |
| Metuchen, Van Pelt Home... 137                  | —Colored..... 218                                |
| Middle Collegiate Ref'd Ch... 386               | —Committee, Emigrant German Evangelical..... 105 |
| Middletown State Homœo. Hospital..... 28        | —Cremorne..... 214                               |
| Midnight Mission..... 201                       | —East Side Flower..... 60                        |
| Midwifery Dispensary..... 175                   | —Eighth Ward..... 116                            |
| Military Order Loyal Legion 87                  | —Florence Night..... 215                         |
| Milinery Mut. Ben. Ass'n... 292                 | —Fruit and Flower..... 100                       |

| PAGE                                                | PAGE                                               |
|-----------------------------------------------------|----------------------------------------------------|
| Mission, Five Points..... 65                        | Mott Memorial Library..... 225                     |
| —Galilee..... 297, 308                              | Mt. Loretto..... 130                               |
| —Harbor..... 355                                    | —Morris Bapt. Church..... 367                      |
| —Harlem (People's Church) 219                       | —Olivet Baptist Church..... 308                    |
| —Highway..... 377                                   | —St. Vincent, Sisters of<br>Charity..... 128       |
| —Home, Emanuel..... 378                             | —Sinai Heb. Congregation... 316                    |
| —House Ass'n, German..... 107                       | —Sinai Hospital..... 144                           |
| —House, Grace..... 355                              | —Tabor Pres. Church..... 340                       |
| —House, Trinity..... 212                            | —Vernon Infant Asylum..... 121                     |
| —Immaculate Virgin..... 116                         | —Wartburg Orphans..... 128                         |
| —Island, for Cheering Lives. 99                     | —Washington Pres. Church. 340                      |
| —Italian, P. E. Church..... 216                     | —Zion Heb. Cong..... 316                           |
| —Ladies', P. E. Church..... 208                     | Museum, Historical Soc..... 333                    |
| —McAuley Water St..... 309                          | —of Art, Metropolitan..... 222                     |
| —Midnight..... 391                                  | —of Natural History..... 229                       |
| —of Our Lady of Rosary... 391                       | Museums..... 228                                   |
| —People's..... 219                                  | Musical Mut. Prot. Union... 293                    |
| —School, All Souls'..... 209                        | Mutes (Deaf), Church Mis-<br>sion to..... 191      |
| —Sick Children's..... 60                            | —(Deaf), St. Joseph's Inst... 196                  |
| —St. Bartholomew's Rescue 367                       | Mutual Aid, see Mutual So-<br>cieties..... 286     |
| Mission to Deaf-Mutes... 191                        | —Assistance, German..... 259                       |
| —to the Tombs..... 215                              | —Benefit Soc's..... 286                            |
| Missions, Amer. Board For... 373                    | —Benefit Fund, Working<br>Girls'..... 253          |
| —Church, see Churches...                            | —Relief Ass'ns..... 286                            |
| —Domestic, Ref'd Church... 275                      | —Societies..... 104, 286                           |
| —Foreign, Presbyterian... 276                       | Mutuo Soccorso, Ticinese... 296                    |
| —For., Ref'd Church..... 276                        |                                                    |
| —Spanish Industrial..... 215                        | <b>N</b> ANUET, St. Agatha's<br>Home..... 123      |
| —to Destitute..... 206                              | Natal Societies..... 430                           |
| —to Spaniards..... 215                              | National Academy of Design 332                     |
| —to Special Classes..... 213                        | —Benefit Soc..... 293                              |
| —to the Fallen..... 213                             | —Calamities..... 82                                |
| —Women's Board Foreign,<br>Presbyterian..... 285    | —Conf. Char. and Cor..... 407                      |
| Mizpah Presbyterian Chapel 340                      | —Home for Disabled Volun-<br>teer Soldiers..... 32 |
| —Seamen's Rest..... 220                             | —Indian Ass'n..... 281                             |
| Model Dormitories..... 239                          | —League American Institu-<br>tions..... 362        |
| —Lodging-Houses..... 86, 239, 247                   | —Relief..... 32, 82                                |
| —School..... 239                                    | —Temperance Soc..... 281                           |
| Montefiore Home..... 183                            | Nativity R. C. Church..... 392                     |
| Moral Aid..... 206                                  | Natural History, Library... 329                    |
| Moravian Churches..... 406                          | —History, Museum..... 229                          |
| Morgue..... 20                                      | Nautical Schools..... 22, 33                       |
| Morris Heights M. E. Church 327                     | Naval Cemetery..... 33                             |
| Morristown, N. J..... 74                            | —Hospital, U. S..... 32                            |
| Moses Montefiore Heb. Cong. 316                     | —Laboratory..... 82                                |
| Most Holy Redeemer R. C.<br>Church..... 391         | —Training Ships..... 33                            |
| —Precious Blood R. C. Ch... 391                     | Navy, U. S..... 33                                 |
| Mothers' Home of Sisters of<br>Misericorde..... 171 |                                                    |
| Mothers, The Little..... 104                        |                                                    |
| Mott Ave. M. E. Church..... 327                     |                                                    |
| —(St. Paul's) Ref'd Church.. 387                    |                                                    |



| PAGE                                | PAGE                                |
|-------------------------------------|-------------------------------------|
| Nazareth, Brothers.....150, 224     | North N. Y. M. E. Church... 338     |
| —Sisters of St. Joseph..... 138     | —Pres. Church..... 340              |
| Needlework Guild..... 98            | —Ref'd Church Chapel..... 387       |
| Needy Actors..... 88                | North-Eastern Dispensary..... 163   |
| —Authors..... 89                    | Northern Dispensary..... 164        |
| —Musicians..... 88                  | North Long Branch (Sea-             |
| Neighborhood Guild..... 262         | Shore Cottage)..... 268             |
| —Gu'd Girls' Imp't Club... 254      | North-Side Boys' Club... 364        |
| Nervous Diseases, Brunswick         | North-Western Dispensary... 163     |
| Home..... 194                       | Norway, Societies..... 420          |
| —Diseases, Relief..... 152, 194     | Norwegian Aid Soc., Swedish         |
| —Invalids, Spring Hill              | —Ben Soc..... 294                   |
| Home..... 196                       | —Home..... 110                      |
| —Persons, Private Homes... 195      | —Hospital..... 110                  |
| —Persons, Relief for..... 191, 195  | —Relief Soc..... 110                |
| New Amsterdam Eye and               | Nose Diseases, Relief for, 150, 165 |
| Ear Hospital and Disp.. 166         | Noyes Memorial Home..... 173        |
| —Church Board of Pub..... 284       | Nurseries, Day..... 78              |
| —England Kitchen..... xxix          | Nurses' Ass'n, Amer..... 286        |
| —England Soc..... 293               | —Furnishing and Training,           |
| —Jerusalem Churches..... 406        | 179-181                             |
| —Sailors' Home (P. E. Miss.         | —Training Children's..... 168       |
| Soc.)..... 220                      | —Training School..... 181           |
| Newsboys' Lodging-House,            | Nursery and Child's Hospital 172    |
| Brace Mem'l..... 62                 | —and Kind'gn. Silver Cross... 80    |
| Newspaper Soc. Hospital etc.        | —Day, and Babies' Shelter... 115    |
| 96                                  | —Bethlehem..... 78                  |
| <b>New York</b> —for all titles be- | —Ladies' Deborah..... 118           |
| ginning with New York               | —of Infant Asylum..... 121          |
| see next word of title.             | —St. Chrysostom's... 79, xxix       |
| —Colored Mission..... 218           | —St. Thomas'..... 377, xxix         |
| —Conference, Woman's Miss.          |                                     |
| Soc..... 282                        | ( ) AK, Royal, Ben. League... 295   |
| —Cooking School..... 246            | Observation, Hospital of 28         |
| —Dispensary..... 162                | Oceanic. Country Branch             |
| —Exchange, Women's Work 39          | Hospital..... 168                   |
| —Hospital..... 149                  | Odd-Fellows..... 83, 291            |
| —Kindergarten Ass'n..... 65         | —Funeral Ass'n..... 294             |
| —Pres. Church..... 340              | —German Home..... 290               |
| —Seventh Day Bapt. Church, 308      | —Library..... 234                   |
| —Turn-Verein..... 294               | Officer, Health (Quar.)... 28       |
| New Zealand Societies..... 420      | Officers, Truant..... 27            |
| Night Medical Service..... 21       | Official Aid..... 15                |
| —Mission, Florence..... 215         | Officials, Public..... 9            |
| —Refuge, French..... 106            | Obab Zedek Heb. Cong... 316         |
| —Refuge, St. Joseph's..... 58       | Ohavay Sholom Heb. Cong 316         |
| —Schools..... 23, 61                | Old Epiphany P. E. House.. 362      |
| Non-Partisan Women's Chr'n          | —Folks' Aid Soc..... 39             |
| Temp. Union, 1st..... 259           | —Men and Aged Couples,              |
| Normal College..... 22              | Home..... 132                       |
| —School, Am. Kind'n Soc... 241      | Olivet Helping Hand..... 39         |
| North Bapt. Church..... 308         | —Undenom'l Church... 400            |
| —Brothers' Island..... 21           | Open Window..... 100                |
| —Cong. Church..... 311              | Ophthalmic and Aural Inst.. 154     |
| —New York Bapt. Church... 308       |                                     |

| PAGE                           | PAGE     |                                |          |
|--------------------------------|----------|--------------------------------|----------|
| Ophthalmic Hospital.....       | 155      | Our Lady of Mt. Carmel R.      |          |
| — Hosp. and Dispensary.....    | 155      | C. Church.....                 | 392      |
| Opium Habits, Relief for....   | 195      | —Lady of Perpetual Help        |          |
| Orach Chaim Heb Cong.....      | 316      | R. C. Church.....              | 392      |
| Orchim Ass'n, Achnosath... 104 |          | —Lady of Sorrows R. C. Ch.     | 392      |
| ORDERS:                        |          | —Lady of the Angels R. C.      |          |
| American Mechanics.....        | 294      | Church.....                    | 392      |
| Benjamin, Sons.....            | 298      | —Lady of the Holy Scapu-       |          |
| B'nai B'rith.....              | 290      | lar R. C. Church.....          | 392      |
| Brothers of Nazareth.....      | 233      | —Lady of the Rosary, R. C.     |          |
| Buffaloes.....                 | 287      | Church.....                    | 391      |
| Chosen Friends.....            | 294      | —Lady of the Rosary Mis-       |          |
| Elks.....                      | 287      | sion.....                      | 110, 116 |
| Empire Mut. Aid.....           | 288      | —Saviour P. E. Church.....     | 392      |
| Free Sons Israel.....          | 291      | Out-Door Poor, City Dept....   | 15       |
| Keshet-Shei-Barzel.....        | 288      | — Poor, Medical Relief....     | 16, 17   |
| King's Daughters, Inter'l..    | 223      | — Relief, St. Francis.....     | 149      |
| — Sons, Inter'l.....           | 222      | Oyer and Terminer.....         | 11       |
| Loyal Legion.....              | 87       | Oystermen's Ben. Soc.....      | 295      |
| Odd Fellows.....               | 291      |                                |          |
| St. Dominic.....               | 114, 116 | <b>PAMPHLETS on Char. Org.</b> | 428      |
| Sons of Benjamin.....          | 298      | Paralytic Hospital.....        | 20       |
| United Am. Mechanics.....      | 294      | Parents Legally Bound....      | 35       |
| Organization Char. Litera-     |          | Parish House, St. Bartholo-    |          |
| ture.....                      | 428      | mew's.....                     | 212, 267 |
| Orphanage, Church Holy         |          | Park Ave. Playgrounds, Soc.    | 75       |
| Trinity.....                   | 122      | — Ave. M. E. Church.....       | 328      |
| —German Odd-Fellows.....       | 117      | — Pres. Church.....            | 341      |
| Orphan Asylum Ass'n, Col-      |          | Particular Council St. V. de   |          |
| ored.....                      | 115      | Paul.....                      | 49       |
| —Asylum, Bethlehem.....        | 114      | Passover Relief Ass'n.....     | 91       |
| —Asylum, Hebrew Shelt'g..      | 203      | Pasteur Institute.....         | 167      |
| —Asylum, R. C.....             | 123      | Patients' Fund, Discharged..   | 184      |
| —Asylum, St. Joseph's.....     | 125      | Patriotic Soc., Greek.....     | 290      |
| —Asylum Soc.....               | 122      | Paul, St. Vincent de, Ladies,  | 107      |
| —Asylum Soc., Hebrew.....      | 116      | — Soc.....                     | 49       |
| —Asylums.....                  | 113      | Peabody Home.....              | 125      |
| —House, Leake and Watts..      | 118      | — Home Ass'n.....              | 135      |
| Orphans' East Side Ladies'     |          | Peekskill, St. Joseph's.....   | 120      |
| Aid.....                       | 144      | Pelham Bay Park.....           | 102      |
| —Farm School, Wartburg... 128  |          | Penitentiary.....              | 20       |
| —German.....                   | 45       | Penny Provident Fund.....      | 7, 227   |
| —German Mut. Assistance... 289 |          | Pension Fund, Vet. Fire-       |          |
| —Home and Asylum, P. E..       | 122      | men's.....                     | 298      |
| —of Medical Men.....           | 91       | Pensions, Legal Aid.....       | 83       |
| —of Methodist Ministers....    | 93       | — Private.....                 | 138      |
| —of Presbyterian Ministers.    | 92       | — U. S.....                    | 34       |
| —Relief for.....               | 113      | People's Baptist Church....    | 308      |
| —Soldiers' and Sailors'.....   | 87       | —Baths.....                    | 239      |
| Orthopaedic Dispensary....     | 155      | —Church and Mission, Har-      |          |
| Our Lady of Charity, Sisters   | 201      | lem.....                       | 219, 401 |
| —Lady of Good Counsel R.       |          | — Mission.....                 | 219      |
| C. Church.....                 | 392      | Permanent Relief of Distress   | 113      |
| —Lady of Mercy R. C. Ch... 392 |          | Perry St. M. E. Church.....    | 328      |

| PAGE                             | PAGE     |
|----------------------------------|----------|
| Personal Service, Ahawath        | 95       |
| Chesed Sisterhood.....           | 41       |
| —Service, Beth-El Soc.....       | 43       |
| —Service, Emanu-El Sister-       |          |
| hood .....                       | 44       |
| Pharmacy, College of.....        | 185      |
| Phillips Pres. Church.....       | 341      |
| Philosophy, Amer. Inst.          |          |
| Christian.....                   | 328      |
| Physicians and Surgeons,         |          |
| College.....                     | 185      |
| —Mut. Aid Ass'n.....             | 293      |
| Pilgrim Baptist Church.....      | 308      |
| —Cong Church.....                | 311      |
| —Home, Lutheran.....             | 106      |
| Points Mission, Five.....        | 65       |
| —House Industry, Five.....       | 70       |
| Playgrounds for Children....     | 76       |
| Pleasure Bay, Summer Home        | 332      |
| Police Courts and Districts..    | 12       |
| —Department.....                 | 9        |
| —Stations.....                   | 9, 10    |
| Poliklinik, German.....          | 161      |
| Polish Ben. Soc.....             | 295      |
| —Zedek Heb. Cong.....            | 316      |
| Polyclinic and Hospital.....     | 188      |
| Poor Adult Blind.....            | 20       |
| —Free Entertainments for.        | 264      |
| —Fund, Van Norman.....           | 54       |
| —Little Sisters of.....          | 132      |
| —N. Y. Ass'n for Improving       |          |
| Condition.....                   | 46       |
| —Women, Employment and           |          |
| Relief for.....                  | 40       |
| —Widows, Relief for.....         | 48       |
| —Women, Soc. of Relief....       | 40       |
| Port of N. Y.....                | 134, 230 |
| —Soc., N. Y.....                 | 230      |
| Post-Graduate Med. School        |          |
| and Hospital.....                | 188      |
| Post-Office Mut. Ben. Ass'n.     | 293      |
| Poverty Soc., Anti.....          | 254      |
| Practical Work, Theos.           |          |
| League.....                      | 265      |
| Prayerbook Soc.....              | 280      |
| Presbyterian Churches.....       | 332      |
| —Dispensary.....                 | 145      |
| —Home for Aged Women... 125      |          |
| —Hospital.....                   | 145      |
| —Reformed, Churches.....         | 345      |
| —Relief for Disabled Minis-      |          |
| ters, etc.....                   | 92       |
| —United, Churches.....           | 346      |
| Press Bureau, U. S.....          | 92       |
| Press Club.....                  | 95       |
| Prevention Cruelty to Ani-       |          |
| mals, Soc.....                   | 260      |
| —Cruelty to Children.....        | 91       |
| —of Crime, Soc.....              | 390, 264 |
| —of State Regulation of Vice     | 263      |
| Priests, Funds for Infirm....    | 88       |
| Primary Schools.....             | 25       |
| Primrose, P. O.....              | 77       |
| Printing Soc., Swedenborg..      | 274      |
| Prison Ass'n and Home,           |          |
| Women's.....                     | 202      |
| —Ass'n.....                      | 92       |
| Prisons, City.....               | 18       |
| —State Supt.....                 | 31       |
| Private Homes for Nervous        |          |
| Persons.....                     | 195      |
| —Pensions.....                   | 138      |
| Pro Cathedral, P. E., St.        |          |
| John the Divine.....             | 362      |
| Produce Exchange Gratuity        |          |
| Fund.....                        | 293      |
| —Exchange Library.....           | 234      |
| Professionals, Relief for....    | 88, 90   |
| Progressive Club, Ital. Am..     | 291      |
| P r o m o t i n g Christianity   |          |
| among Jews, Soc. for.....        | 278      |
| —Gospel among Seamen....         | 220      |
| —Religion and Learning....       | 248      |
| —Social Purity, Christian        |          |
| League.....                      | 256      |
| —Welfare of Insane.....          | 192      |
| Prospect Hill Ref'd Church..     | 387      |
| —Hill Working Girls' Soc... 254  |          |
| Protection American Insti-       |          |
| tutions.....                     | 262      |
| —German Cath. Immigrants, 111    |          |
| —Homeless and Destitute          |          |
| Children.....                    | 119      |
| Protective Ass'n, Blind Me-      |          |
| chanics.....                     | 287      |
| —Ass'n, Ladies' Health....       | 84       |
| —Jewish Immigrants', Soc... 109  |          |
| —League, West End.....           | 266      |
| —Missionary.....                 | 99       |
| —Order Elks.....                 | 287      |
| —Union, Women's.....             | 86       |
| —Work.....                       | 99       |
| Protectory, Child's, Hebrew, 118 |          |
| —Catholic.....                   | 203      |
| Protestant Epis. Churches..      | 346      |
| —Epis. Ch. Miss. Soc., for       |          |
| Seamen.....                      | 219      |
| —Epis. City Mission Soc... 211   |          |

| PAGE |                                   | PAGE                              |
|------|-----------------------------------|-----------------------------------|
|      | Protestant Epis. Churches,        | Recruiting Service..... 32        |
|      | Relief for Widows, etc. 89, 93    | Redeemer Bapt. Church..... 303    |
|      | —Epis. Italian Mission..... 216   | —Pres. Church of..... 335         |
|      | —Half-Orphan Asylum..... 111      | —P. E. Church..... 363            |
|      | —Home..... 113                    | Reform Ass'n, Hebrew Sani-        |
|      | Provident Dispensary, Twen-       | tary..... 84                      |
|      | ty-five Cent..... 176             | —Ass'n, Peabody Home..... 135     |
|      | —Fund, Penny..... 7, 227          | —Ass'n, West Side Excise... 266   |
|      | —Schemes..... 227                 | —Lunacy Law..... 85               |
|      | —Societies..... 286               | Reformation of Juvenile De-       |
|      | Providing Homes in Country        | linquents..... 204                |
|      | Families..... 139                 | Reformatories..... 198            |
|      | Prudential League..... 295        | —for Children..... 202            |
|      | Public Administrator..... 10      | —for Men..... 198                 |
|      | Publication, Board of, Ref'd      | —for Women..... 199               |
|      | Church..... 276                   | Reformatory, Elmira..... 28       |
|      | —House, Nat'l Temperance.. 262    | Reformed Catholic Church.. 464    |
|      | —New Church Board..... 284        | —Dutch Churches..... 382          |
|      | —Societies..... 271               | —Epis Church..... 404             |
|      | —Soc., Amer. Bapt..... 272        | —Evangelical Church..... 404      |
|      | —Soc., Swedenborg..... 274        | Refugees, Russian..... 104        |
|      | Public Baths..... 31, 46, 236     | Refuge for Discharged Con-        |
|      | —Health..... 21                   | victs..... 198                    |
|      | —Hospitals, Mission to.... 98     | —House of..... 204                |
|      | —Institutions Ladies' Mission 208 | —St. Joseph's Night..... 58       |
|      | —Officials..... 9                 | Registration..... 3, 46           |
|      | —School..... 32                   | Registry, Nurses..... 179, 181    |
|      | —Works, Dept. of..... 21          | Regulation of Vice, State... 263  |
|      | Publishing Co., Christian Al-     | Relief, Artists'..... 88, 91, 287 |
|      | hance..... 277                    | —Ass'n, Crystal..... 44           |
|      | Purification Italian Quarters 86  | —Ass'n, Ladies' Union..... 87     |
|      | Puritans, Pres. Church of the 335 | —Ass'n, Loan..... 101             |
|      | Purity, Christian League for      | —Ass'n, Passover..... 91          |
|      | Promoting..... 256                | —Ass'n, Zion Aged..... 137        |
|      | QUARANTINE Com'rs..... 27         | —Bureau, Calvary..... 43, 350     |
|      | Quarters, Italian..... 86         | —Bureau, Down-Town..... 44        |
|      | RAILROAD Br. Y. M. C. A. 250      | —City and County..... 15          |
|      | Rain Baths, Free..... 237         | —for Disabled Ministers,          |
|      | Randall's Island..... 16, 20, 204 | Widows and Orphans,               |
|      | Readers, Bible..... 98, 282       | Presby'n..... 92                  |
|      | Reading Matter to Hospitals 96    | —for Foreigners..... 25, 104, 286 |
|      | Reading-Room, Messenger           | —for Methodist Ministers,         |
|      | Boys'..... 260                    | Widows etc..... 93                |
|      | Reading-Rooms..... 228            | —for Ministers' Widows and        |
|      | Reception Hospitals..... 18, 21   | Orphans, Lutheran..... 280        |
|      | —House, Catholic Protectory 203   | —for Poor Missions, Luth... 280   |
|      | —House, St. Dominic..... 114      | —for Poor Ministers, Luth... 280  |
|      | Reconciliation P. E. Chapel. 363  | —for the Afflicted..... 191       |
|      | Recorder's Old Folks' Aid         | —for the Blind..... 191           |
|      | Soc..... 39                       | —for the Defective..... 191       |
|      | Records of Births..... 21         | —from Churches..... 25, 201       |
|      | Record, State Charities..... 30   | —General..... 41                  |
|      |                                   | —Haven's..... 91                  |
|      |                                   | —Hebrew Soc..... 45               |

| PAGE                                                    | PAGE                                                    |
|---------------------------------------------------------|---------------------------------------------------------|
| Relief, House of, N. Y. Hos-<br>pital..... 149          | Revolution, Sons of..... 296                            |
| —Loan.....99, 101                                       | Rimembranza dei Caduti... 291                           |
| —Masonic.....83, 289, 292                               | Riverside Baptist Church... 308                         |
| —Medical.....140                                        | —Day Nursery.....79                                     |
| —National.....32, 82                                    | —Hospital.....21                                        |
| —of Destitute Blind.....195                             | —Pres. Church.....341                                   |
| —of Destitute Children of<br>Seamen.....127             | —Rest Ass'n.....73                                      |
| —of Destitute Widows etc... 45                          | Robertson (Gilbert A.) Home 76                          |
| —of Distress, Temporary... 35                           | Rockaway Summer Homes,<br>173, 355                      |
| —of Half-Orphans.....128                                | Rodoph Scholom Heb. Cong. 317                           |
| —of Poor Widows with Small<br>Children.....48           | — —Sisterhood.....47                                    |
| —of Poor Women, Soc.....40                              | Roman Cath. Churches.....390                            |
| —of Respectable, Aged Fe-<br>males etc.....129          | — —Conferences St. V. de<br>Paul.....49                 |
| —of Widows and Children,<br>P. E. Clergy.....89, 93     | — —Orphan Asylum... 123                                 |
| —Soc., Norwegian.....110                                | Romeyn Pres. Chapel.....341                             |
| —Special Kinds and Classes,<br>83, 87                   | Roosevelt Dispensary... 146                             |
| —State.....27                                           | —Hospital.....145                                       |
| —Surgical.....140                                       | —M. E. Rescue Mission 328                               |
| —Works, United, Ethical<br>Culture.....67               | Rosary, Mission of Our Lady 110                         |
| Relieving Sick Poor.....176                             | Rose Hill M. E. Church.....328                          |
| Religion, Soc. for Promoting 248                        | Roumanian Immigrants... 102                             |
| Religious Aid.....206                                   | Royal Arcanum.....295                                   |
| —Congregations.....35, 801                              | —Oak Ben League.....295                                 |
| —Orders.....222                                         | Ruptured and Crippled, Hos-<br>pital for.....157        |
| Repository, 16th St.....40                              | Russell Mission.....401                                 |
| Republic, Grand Army.....86                             | Russia, Societies.....420                               |
| Rescue Brotherhood, N. Y.<br>City.....223               | Russian Immigrants.....102                              |
| —Mission St. Bartholomew's 367                          | —Refugees.....104                                       |
| Respectable, Aged Females<br>etc., Ass'n Relief.....129 | —Students' Aid Soc.....92                               |
| —Girls, Sheltering.....58                               | Russians, Education and In-<br>struction of... 105, 253 |
| — — St. Mary's Lodging-<br>House.....57                 | Rutgers Riverside Pres. Ch. 341                         |
| Restaurant, Bible and Fruit<br>Mission.....98           | Rye, St. Benedict's Home... 124                         |
| —Margaret Louisa.....255                                | SABBATH and Daily                                       |
| —St. Bartholomew's.....239                              | N School, Louis.....217                                 |
| Rest. House of.....183                                  | —Committee.....263                                      |
| —Riverside Ass'n.....73                                 | —Union, Amer.....254                                    |
| —Soc Summer.....268                                     | Sacred Heart R. C. Church... 392                        |
| Retiring Fund Soc., Clergy.. 89                         | — of Jesus R. C. Church... 392                          |
| Retreat, St. Vincent's.....195                          | Sailors' Boarding-Houses,<br>213, 220                   |
| Revenue Cutter Service... 32                            | —Home.....218                                           |
| Review, Charities.....8, 429                            | — —Colored.....220                                      |
|                                                         | — —Prot. Epis.....220                                   |
|                                                         | — —State.....29                                         |
|                                                         | —Homes for.....21, 32, 220                              |
|                                                         | —Hotels, Licensing.....37                               |
|                                                         | —Relief for.....82                                      |
|                                                         | —Sick.....32, 86                                        |
|                                                         | —Snug Harbor.....92                                     |

| PAGE                              | PAGE                                  |
|-----------------------------------|---------------------------------------|
| Sailors', U. S. Hospital for.. 32 | St. Dominic Convent..... 116          |
| —Widows and Orphans..... 87       | —Sisters..... 114, 116                |
| St. Agatha's Home..... 123        | St. David's Soc..... 111              |
| St. Agnes' Convent..... 116       | St. Edward the Martyr P. E.           |
| —Day Nursery..... 79, 348         | Church..... 369                       |
| —P. E. Church..... 363            | St. Elizabeth's Guild..... 326        |
| —R. C. Church..... 392            | —Hospital..... 146                    |
| St. Alphonsus' R. C. Church 394   | —Indus. School..... 134               |
| St. Ambrose R. C. Church... 363   | —R. C. Church..... 394                |
| St. Andrew's Brotherhood... 277   | St. Esprit P. E. Church..... 359      |
| —Convalescent Hospital.... 157    | St. Francis Assistum, Sis-            |
| —Cottage..... 150                 | ters..... 145                         |
| —Cross..... 277                   | —Dispensary..... 143                  |
| —Free Infirmary..... 172          | —Hospital..... 148                    |
| —M. E. Church..... 348            | —Miss. Sisters..... 130               |
| —P. E. Church..... 364            | —of Assisi R. C. Church..... 394      |
| —R. C. Church..... 393            | —Sisters of Poor of..... 145          |
| —Soc..... 111                     | —Xavier's R. C. Church..... 394       |
| St. Anna's Cottage..... 234       | St. Gabriel's R. C. Church... 394     |
| —House..... 133                   | St. George's P. E. Chapel... 362      |
| St. Ann's Homes..... 58, 123      | —P. E. Church..... 369                |
| —Morrisania, P. E. Church... 395  | —Soc..... 111                         |
| —P. E. Church..... 364            | St. Giles' the Cripple, House 152     |
| St. Anthony R. C. Church... 393   | St. Helena's Home..... 224            |
| St. Augustine's P. E. Chapel 365  | St. Ignatius' P. E. Church... 370     |
| —R. C. Church..... 393            | St. James' Home..... 124              |
| St. Barnabas' P. E. Chapel.. 366  | —Luth. Church..... 320                |
| —House..... 71                    | —M. E. Church..... 328                |
| St. Bartholomew's Chinese         | —Mission..... 371                     |
| Guild..... 264                    | —P. E. Church..... 371                |
| —Coffee House..... 230, 367       | —P. E. Church, Fordham... 372         |
| —Hospital and Dispensary... 167   | St. Jean Baptiste R. C. Ch... 394     |
| —Parish House..... 212            | St. Jerome R. C. Church... 394        |
| —P. E. Church..... 367            | St. Joachim's R. C. Church... 394     |
| —Rescue Mission..... 367          | St. Johnland, Soc. of..... 124        |
| St. Benedict's Home..... 124      | St. John's Day Nursery..... 79        |
| —R. C. Church..... 393            | —Floating Hospital... 182             |
| St. Bernard's R. C. Church... 393 | —Guild..... 181                       |
| St. Boniface R. C. Church... 393  | —Luth. Church..... 320                |
| St. Bridget's R. C. Church... 393 | — — — 119th St..... 320               |
| St. Catharine R. C. Church... 393 | — — — 169th St..... 320               |
| St. Cecilia's R. C. Church... 393 | —M. E. Church..... 326                |
| St. Charles Borromeo R. C.        | —P. E. Chapel..... 372                |
| Church..... 394                   | —R. C. Church, Kingsbridge 394        |
| St. Christopher's Home..... 124   | — — — Morrisania..... 394             |
| St. Chrysostom's Nursery,         | St. John the Baptist, P. E. Ch        |
| xxix., 79                         | — — — R. C. Church..... 395           |
| —P. E. Chapel..... 368            | — — — Sisterhood..... 294             |
| St. Clare House..... 58           | — — — the Evangelist, P. E. Ch... 372 |
| St. Clement's P. E. Church... 369 | — — — R. C. Church..... 395           |
| St. Columba's R. C. Church... 394 | St. Joseph's Branch Home... 115       |
| St. Cornelius' P. E. Chapel.. 369 | —Day Nursery..... 80                  |
| St. Cuthbert's Club..... 264      | —Home, Aged..... 135                  |
| St. Dominic Asylum..... 116       | — — — Children..... 120               |

| PAGE                              | PAGE |                                     |               |
|-----------------------------------|------|-------------------------------------|---------------|
| St. Joseph's Hospital.....        | 148  | St. Paul's Ger. M. E. Church.....   | 339           |
| —Industrial Home.....             | 117  | —Luth. Church.....                  | 321           |
| —Institute Deaf-Mutes.....        | 196  | —M. E. Church.....                  | 339           |
| —Orphan Asylum.....               | 125  | —P. E. Chapel.....                  | 373           |
| —Refuge.....                      | 58   | —P. E. Church, Morrisania.....      | 376           |
| —of Nazareth, Sisters.....        | 158  | —Ref. d Church.....                 | 387           |
| —R. C. Church, 6th Ave.....       | 365  | —R. C. Church.....                  | 396           |
| —German.....                      | 365  | St. Paul the Apostle R. C.          |               |
| —Manhattanville.....              | 365  | Church.....                         | 396           |
| —Washington Ave.....              | 365  | St. Paulus Luth. Church.....        | 321           |
| St. Lawrence's R. C. Church.....  | 365  | St. Peter's Congregation,           |               |
| St. Leo's R. C. Church.....       | 365  | Luth.....                           | 321           |
| —Home.....                        | 135  | —Luth. Church.....                  | 322           |
| —Hospital.....                    | 146  | —P. E. Church.....                  | 376           |
| —Chapel.....                      | 373  | —R. C. Church.....                  | 397           |
| —Luth. Church.....                | 320  | St. Philip's Parish Home.....       | 136, 376      |
| —M. E. Church.....                | 328  | —P. E. Church.....                  | 376           |
| —P. E. Chapel.....                | 373  | St. Raphael's R. C. Church.....     | 397           |
| —P. E. Church.....                | 373  | —Soc.....                           | 111           |
| St. Margaret's R. C. Church.....  | 395  | St. Rose of Lima R. C. Ch.....      | 397           |
| St. Mark's Hospital.....          | 147  | St. Saviour's Sanitarium.....       | 174           |
| —Luth. Church.....                | 320  | St. Stanislaus' R. C. Church.....   | 337           |
| —Mem'l P. E. Chapel.....          | 373  | St. Stephen's M. E. Church.....     | 329           |
| —M. E. Church.....                | 329  | —P. E. Church.....                  | 376           |
| —P. E. Church.....                | 373  | —R. C. Church.....                  | 397           |
| St. Martha, Soc. of.....          | 128  | St. Teresa's R. C. Church.....      | 397           |
| St. Mary Magdalen R. C.           |      | St. Thomas Aquinas' R. C.           |               |
| Church.....                       | 396  | Church.....                         | 397           |
| St. Mary, Sisterhood.....         | 224  | —the Apostle R. C. Church.....      | 397           |
| St. Mary the Virgin P. E.         |      | —Day Nursery.....                   | xxix, 80, 377 |
| Church.....                       | 374  | —Diet Kitchen.....                  | 96, 377       |
| St. Mary's Free Hospital.....     | 173  | —Parish House.....                  | 377           |
| —Lodging-House.....               | 57   | —P. E. Chapel.....                  | 377           |
| —P. E. Church, Manh'ville.....    | 374  | —P. E. Church.....                  | 376           |
| —Mott Haven.....                  | 374  | St. Valentine's R. C. Church.....   | 398           |
| —R. C. Church.....                | 395  | St. Veronica's R. C. Church.....    | 397           |
| —Williamsbridge.....              | 396  | St. Vincent de Paul Asylum.....     | 113           |
| St. Matthew's Ger. Luth.          |      | —Indus. School.....                 | 195           |
| Church.....                       | 321  | —Ladies of.....                     | 353           |
| —Luth. Church.....                | 321  | —Soc.....                           | 49            |
| —P. E. Church.....                | 374  | St. Vincent's Ben. Ass'n.....       | 148           |
| St. Michael's Home.....           | 301  | —Dispensary.....                    | 148           |
| —P. E. Church.....                | 374  | —Ferrer's R. C. Church.....         | 398           |
| —R. C. Church.....                | 396  | —Hospital.....                      | 147           |
| St. Monica's R. C. Church.....    | 396  | —Relief.....                        | 130           |
| St. Nicholas' R. C. Church.....   | 396  | —Retreat.....                       | 195           |
| —Soc.....                         | 295  | Salesian Sisters of Sac. Heart..... | 117           |
| St. Patrick's Cathedral.....      | 396  | Salle D'Asile.....                  | 63, 80        |
| —Day Nursery.....                 | xxix | Salvation Army.....                 | 212, 406      |
| —Knights of.....                  | 291  | Samaritan Dispensary, Good.....     | 164           |
| —R. C. Church.....                | 396  | —Diakonissen, Good.....             | 142, 222      |
| —Sons of.....                     | 296  | —Home.....                          | 136           |
| St. Paul's Afr. M. E. Church..... | 332  | Sands Fund.....                     | 93            |
| —Ger. Luth. Church.....           | 321  | Sanford Hall.....                   | 190           |

| PAGE                                           | PAGE     |                                                        |          |
|------------------------------------------------|----------|--------------------------------------------------------|----------|
| Sanitarium for Hebrew Children .....           | 182      | Sea and Country Excursions 101                         |          |
| Sanitary Aid Soc .....                         | 85       | —and Land, Pres. Church of, .....                      | 335      |
| —Inspectors .....                              | 21       | —Cliff Cottage .....                                   | 76       |
| —Relief etc .....                              | 83       | —Summer Homes, .....                                   | 253, 346 |
| —Reform Ass'n, Heb. ....                       | 84       | Seamen, Destitute Children, .....                      | 127      |
| San Salvatore P. E. Church. ....               | 378      | —Soc. Promoting Gospel .....                           | 220      |
| Santiago P. E. Church .....                    | 378      | —P. E. Miss. Soc. ....                                 | 219      |
| Saturday and Sunday Hospital Association ..... | 186      | Seamen's Children's Home .....                         | 127      |
| Savings Ben. Ass'n .....                       | 270      | —Christian Ass'n .....                                 | 220      |
| —Banks .....                                   | 270      | —Families .....                                        | 134      |
| —Schemes .....                                 | 227      | —Friend Soc., Am. ....                                 | 213      |
| Scandinavian Immigrants .....                  | 106      | —Rest .....                                            | 220, 401 |
| Schemes, Savings .....                         | 227      | Seamstresses, Legal Aid for, .....                     | 86       |
| Scholom Sisterhood, Rodoph .....               | 47       | Sea-Shore Cottage, North Long Branch .....             | 269      |
| School, All Saints' Mission .....              | 209      | Sea-Side Home, Gunther, .....                          | 268      |
| —and Kind g'n, Abigail .....                   | 59       | —Hospital, .....                                       | 182      |
| —Am Kind'g'n Soc., Normal .....                | 241      | Second (Disciples') Church, .....                      | 312      |
| —and Home, St. Martha's .....                  | 128      | —Evang. Church .....                                   | 313      |
| —(Art) Metro. Museum, .....                    | 232      | —Ger. Bapt. Church .....                               | 308      |
| —Ass'n, Chinese Sunday .....                   | 247      | —Luth. Church .....                                    | 321      |
| —Deaconesses' Training, 223, .....             | 247      | —M. E. Church .....                                    | 322      |
| —for Deaf Mutes, Indus. ....                   | 196      | —Pres. Church .....                                    | 342      |
| —for Spanish Children .....                    | 215      | —R. P. Church .....                                    | 345      |
| —Free French .....                             | 62       | —Sawyer Mem'l Univ. Church .....                       | 403      |
| —Free German .....                             | 63       | —St. M. E. Church .....                                | 329      |
| —Hebrew Free .....                             | 64       | —St. Work. Girls' Soc. ....                            | 254      |
| —House, Deaconesses' .....                     | 247      | Self-Supporting Women, Soc. for Aiding, .....          | 240      |
| —Louis Down-Town .....                         | 217      | —Women, Society for Befriending, .....                 | 240      |
| —Masonic Asylum .....                          | 119      | Seminary, Jewish Theol. ....                           | 243      |
| —of Industry, House and .....                  | 39       | Service, Ahawath Chesed Sisterhood for Personal, ..... | 41       |
| —St. Elizabeth's Indus. ....                   | 124      | —Beth-El .....                                         | 43       |
| —Spanish Industrial .....                      | 215      | —Emanu-El Sisterhood for Personal, .....               | 44       |
| —Training .....                                | 72, 127  | —General Recruiting .....                              | 32       |
| —Training Nurses .....                         | 179-181  | —Night Medical .....                                   | 21       |
| —Wartburg Orphans' Farm, .....                 | 128      | —U. S. Immigration .....                               | 32       |
| —West Side Indus. ....                         | 81       | —U. S. Marine Hospital, .....                          | 32       |
| —Wilson Indus., Girls' .....                   | 68       | Settlement College .....                               | 227      |
| —Workingmen's .....                            | 67       | —Soc., University .....                                | 265      |
| Schools (Art), Nat. Academy Design .....       | 232      | Seventh Ave. U. P. Church .....                        | 346      |
| —Cooking .....                                 | 68, 246  | —Day Bapt. Church .....                                | 308      |
| —Corporate .....                               | 26       | —Pres. Church .....                                    | 342      |
| —Industrial and Educational .....              | 59-61-68 | —St. M. E. Church .....                                | 322      |
| —N. Y. Trade .....                             | 247      | Shaarai Berocho Heb. Cong. ....                        | 317      |
| —Night .....                                   | 22, 61   | Shaaray Tefilla Heb. Cong. ....                        | 317      |
| —Public .....                                  | 22-26    | —Sisterhood .....                                      | 48       |
| —Russian .....                                 | 105, 253 | Shaari Hashemoim Heb. Cong. ....                       | 317      |
| Scientific Circle, Chautauqua .....            | 242      | Shearith Israel Heb. Congregation .....                | 317      |
| Scotch Pres. Church .....                      | 341      |                                                        |          |
| —Relief for .....                              | 111      |                                                        |          |
| Scotland, Societies .....                      | 414      |                                                        |          |



| PAGE                                              | PAGE        |                                            |          |
|---------------------------------------------------|-------------|--------------------------------------------|----------|
| Shearith Israel (Span. and Port.) Heb. Cong. .... | 317         | Sisters of Divine Compassion               | 69       |
| Shelter and Lodging .....                         | 56          | —of Good Shepherd, R. C. . .               | 123      |
| —Babies' .....                                    | 115         | —of Holy Cross .....                       | 110      |
| —for Respectable Girls .....                      | 58          | —of Mercy .....                            | 117      |
| —Summer .....                                     | 74          | —of Misericorde .....                      | 171      |
| Sheltering Arms .....                             | 126         | —of Order St. Dominic .....                | 116      |
| —“ Weekly ” .....                                 | 84          | —of Our Lady of Charity .....              | 201      |
| —Guardian Soc., Hebrew .....                      | 203         | —of St. Dominic .....                      | 114      |
| —Home, Hebrew .....                               | 104         | —of St. Francis, Mission'y. . .            | 120      |
| —Respectable Girls, St. Mary's, for .....         | 57          | —of St. Francis Assisium .....             | 146      |
| Shepherd's Fold .....                             | 126         | —of St. Joseph of Nazareth. . .            | 128      |
| Sheriff's Office .....                            | 13          | —of St. Mary .....                         | 200      |
| Shiloh Bapt. Church .....                         | 308         | —of Sacred Heart, Salesian. . .            | 117      |
| —Pres. Church .....                               | 342         | —of the Assumption .....                   | 180      |
| Shipbuilders' Home .....                          | 94          | —of the Poor, Little .....                 | 132      |
| Shipwrecked Seamen .....                          | 213         | —of the Poor, St. Francis .....            | 148      |
| Shops, Brush .....                                | 62          | —of the Stranger .....                     | 48       |
| Shut-in Soc. ....                                 | 100         | Sixteenth St. Bapt. Church .....           | 308      |
| Sick Children's Excursions ..                     | 151         | Sixth Ave. Gospel Mission .....            | 401      |
| —Children's Mission .....                         | 60          | Sixty-first St. M. E. Church ..            | 839      |
| —Relief for .....                                 | 96, 97, 151 | Sixty-seventh St. Baptist Church .....     | 309      |
| —Sailors .....                                    | 82, 86      | Skin and Cancer Hospital .....             | 156      |
| —Soldiers .....                                   | 83, 86      | —Diseases, Relief of .....                 | 150      |
| Silver Cross Day Nursery .....                    | 80          | Sloane Maternity Hospital .....            | 173      |
| —Cross Kindergarten .....                         | 80          | Small Children, Widows with ..             | 48       |
| —Cross Magazine .....                             | 223         | Smyrna Cong. Church .....                  | 312      |
| Silversmiths' Ben. Soc. ....                      | 296         | Snug Harbor, Sailors' .....                | 92       |
| Sing Sing, Brown Mem'l Home .....                 | 116         | Social Improvement .....                   | 254      |
| Sisterhoods .....                                 | 222         | —Purity, Christian League .....            | 256      |
| Sisterhood, Emanu-El, for Personal Service .....  | 44          | —Relief, Benev. Soc. ....                  | 296      |
| —of Good Shepherd, Prot. Epis. ....               | 127         | Sociedad Española de Beneficencia .....    | 111      |
| —of Holy Communion .....                          | 235         | Società Italiana di Ben. Emigrazione ..... | 109      |
| —of Holy Communion, Guardians of .....            | 232         | —Ticinese .....                            | 296      |
| —of Personal Service, Aha-wath Chesed .....       | 41          | Société Belge de Bienfaisance .....        | 105      |
| —of St. John Baptist .....                        | 224         | —Française de Bienfaisance .....           | 106, 107 |
| —of St. Mary .....                                | 224         | SOCIETIES, or see Associations.            |          |
| —Rodoph Scholom .....                             | 47          | SOCIETIES :                                |          |
| —Shaaray Tefilla .....                            | 48          | Aged Men .....                             | 296      |
| —Temple Israel .....                              | 53          | Aguilar Aid .....                          | 41       |
| Sisters, Cong. Chaari Zedek, United .....         | 54          | —Free Library .....                        | 228      |
| —House and Training School ..                     | 127         | Aiding Self-Supporting Women .....         | 240      |
| —House (Holy Communion) ..                        | 222         | American and For. Bible .....              | 271      |
| —Marianites .....                                 | 114, 225    | —Baptist Home Miss. ....                   | 272      |
| —of Bon Secours .....                             | 178         | —Baptist Pub. ....                         | 272      |
| —of Charity .....                                 | 120, 225    | —Bible .....                               | 272      |
| —of Charity St. V. de P. ....                     | 225         | —Church Miss. ....                         | 273      |
|                                                   |             | —Female Guardian .....                     | 42       |

| PAGE                                                 | PAGE |
|------------------------------------------------------|------|
| <b>SOCIETIES :</b>                                   |      |
| American Home Miss.....                              | 273  |
| —Kindergarten.....                                   | 241  |
| —Seamen's Friend.....                                | 213  |
| —Swedenborg Printing... 274                          |      |
| —Tract.....                                          | 275  |
| Anti-Poverty.....                                    | 254  |
| Artists' Aid.....                                    | 88   |
| —Fund.....                                           | 287  |
| Ass'n of Working Girls.....                          | 254  |
| Baptist Home.....                                    | 130  |
| —Ministers' Home.....                                | 130  |
| Befriending Working Girls... 73                      |      |
| Befriending Self-Supporting Women .. 240             |      |
| Belgian Benevolent.....                              | 105  |
| Beneficial.....                                      | 286  |
| Beth-El, of Personal Service..... 43                 |      |
| Bible.....                                           | 272  |
| —and Prayer Book.....                                | 280  |
| Blue Anchor.....                                     | 82   |
| Charity Organization, U. S. 1, 422                   |      |
| Charity Organization, U. S. and Foreign..... 408-421 |      |
| Children's Aid.....                                  | 60   |
| Christian Aid to Empl't... 36                        |      |
| —Endeavor.....                                       | 284  |
| Church Extension and Miss., M. E..... 281            |      |
| —German.....                                         | 277  |
| —Missionary, Publication and Tract..... 271          |      |
| —Promoting Christianity among Jews..... 278          |      |
| —Temperance.....                                     | 257  |
| City Mission and Tract... 210                        |      |
| Clergymen's Retiring Fund..... 89                    |      |
| Corresponding..... 408-421                           |      |
| Darech Amuno Burial..... 95                          |      |
| Decorative Art.....                                  | 248  |
| Domestic and For. Miss., P. E..... 278               |      |
| Dorcas.....                                          | 178  |
| East Side Ladies' Aid..... 44                        |      |
| Employment and Relief of Poor Women..... 40          |      |
| Evangelical Aid, Spanish... 215                      |      |
| Female Assistance.....                               | 178  |
| —Auxiliary Bible.....                                | 282  |
| First Aid to Injured..... 248                        |      |
| Foreign Charity Org. Soc., 411                       |      |
| for Ethical Culture..... 67                          |      |
| <b>SOCIETIES :</b>                                   |      |
| for Parks and Playgrounds for Children..... 76       |      |
| Freedman's Aid, M. E..... 279                        |      |
| French Benevolent..... 106                           |      |
| —Ladies' St. V. de P..... 107                        |      |
| Friendly Sons of St. Patrick..... 254                |      |
| Friends' Employment..... 37                          |      |
| German..... 107                                      |      |
| —Ladies'..... 45                                     |      |
| —Legal Aid..... 83                                   |      |
| —Mut. Assistance..... 289                            |      |
| Girls' Friendly..... 259                             |      |
| Giving Free Entertainments to Poor, etc..... 264     |      |
| Greek Ben. and Patriotic..... 290                    |      |
| Havens Relief Fund..... 91                           |      |
| Hebrew Ben. Fuel..... 15                             |      |
| —Ben. Orphan..... 114                                |      |
| —Mut. Ben..... 290                                   |      |
| —Relief..... 45                                      |      |
| —Sanitary Reform..... 84                             |      |
| —Sheltering Guardian..... 208                        |      |
| Historical..... 233                                  |      |
| Hospital Book and Newspaper..... 96                  |      |
| Howard Crosby..... 260                               |      |
| Improving Workingmen's Homes..... 138                |      |
| Instruction in First Aid to the Injured..... 248     |      |
| International Med. Miss... 314                       |      |
| Irish Emigrant..... 108                              |      |
| Isabella Home..... 133                               |      |
| Italian Benevolent..... 109                          |      |
| —Missionaries..... xxxix                             |      |
| Jewellers and Tradesmen, 291                         |      |
| Jewish Immigrants' Prot... 109                       |      |
| Ladies' Bikur Cholim..... 45                         |      |
| —Fuel and Aid..... 55                                |      |
| —Hebrew Lying-in..... 175                            |      |
| —Home Miss., M. E..... 65                            |      |
| —Montefiore..... 41                                  |      |
| Little Mothers' Aid..... 102                         |      |
| Loyal Legion Temperance, 261                         |      |
| Lying-in Hospital..... 176                           |      |
| Magdalen..... 301                                    |      |
| Marine..... 292                                      |      |
| Mechanics and Tradesmen, 289                         |      |
| Medical Co. of N. Y..... 186                         |      |
| Missionary..... 271                                  |      |
| —Meth. Epis..... 280                                 |      |
| Mutual Benefit..... 286                              |      |

| PAGE                            | PAGE                                |
|---------------------------------|-------------------------------------|
| <b>SOCIETIES :</b>              | <b>SOCIETIES:</b>                   |
| National Benefit..... 293       | Sanitary Aid..... 85                |
| —Temperance..... 262            | Silversmiths' Benevolent... 296     |
| New England..... 293            | Shut-in..... 100                    |
| New York Hospital..... 149      | Social Relief Benevolent... 296     |
| —Port..... 219, 220             | Southern..... 295                   |
| Norwegian Ben..... 294          | Spanish Benevolent..... 111         |
| —Relief..... 110                | State Colonization..... 91          |
| Old Folks' Aid..... 89          | —Relief..... 27                     |
| Orphan Asylum..... 122          | Street Cleaning Aid..... 86         |
| Oystermen's Ben..... 295        | Summer Rest..... 263                |
| People's Legal Aid..... 85      | Suppression of Vice..... 260, 263   |
| Polish Benevolent..... 295      | Swedish-Norwegian Aid... 297        |
| Port, N. Y..... 219, 220        | Swiss Benevolent..... 114           |
| Prevention Crime..... 260, 264  | Syracuse State Instit'n for         |
| —Cruelty to Animals..... 269    | Feeble-Minded Child'n... 31         |
| —Cruelty to Children..... 91    | Telegraphers' Aid Soc..... 294      |
| Promoting Christianity          | Tefilla Sisterhood, Shaaray 48      |
| among the Jews..... 278         | Ticinese..... 296                   |
| —Evangelical Knowledge,         | To Befriend Working Girls 73        |
| P. E..... 283                   | Tract, American..... 275            |
| —Gospel among Seamen, 230       | —Meth. Epis..... 284                |
| —Religion and Learning.. 248    | Turn-Verein..... 294                |
| —Welfare of Insane..... 192     | Typographical..... 294              |
| Prot. Epis. Church, Miss.,      | United Hands Mut. Ben.... 298       |
| Seamen's..... 219               | University Settlement..... 265      |
| Prot. Epis. City Mission... 211 | Vassar Students' Aid..... 84        |
| Publication, Am. Baptist.. 272  | Woman's For. Miss., M. E. 285       |
| Purification Italian Quar-      | —Home Miss. M. E..... 282           |
| ters..... 86                    | —Legal Education..... 249           |
| Recorder's Old Folks' Aid.. 39  | —Union Miss..... 285                |
| Reformation Juvenile De-        | Working Girls' Vacation.. 102       |
| linquents..... 204              | —Women's..... 267                   |
| Relief Destitute Blind..... 195 | —Women's Vacation..... 102          |
| —Destitute (German) Wi-         | Young Woman's Home,                 |
| dows etc..... 45                | French..... 74                      |
| —Destitute Children of          | Soc. of New York Hospital.. 149     |
| Seamen..... 127                 | Soeurs Marianites..... 107          |
| —Families, M. E. Ministers' 93  | Soldiers' and Sailors' Home 29      |
| —Half-Orphan and Desti-         | —Homes for..... 29, 32              |
| tute Children..... 128          | —Sick..... 33, 86                   |
| —Poor Widows..... 48            | —Widows and Orphans..... 87         |
| —Ruptured and Crippled.. 157    | Sons of Israel Heb. Cong... 318     |
| —Widows and Orphans of          | —King's..... 222                    |
| Medical Men..... 91             | —of the Revolution..... 296         |
| Russian Students' Aid.... 92    | —St. Patrick..... 296               |
| St. Andrew's..... 111           | South Ref'd Church..... 288         |
| St. David's..... 111            | Southern Education, M. E.. 279      |
| St. George's..... 111           | —Baptist Ass'n..... 283             |
| St. Johnland..... 124           | —Beneficial League..... 296         |
| St. Martha..... 128             | —Education Soc., M. E..... 279      |
| St. Nicholas..... 295           | —Society..... 293                   |
| St. Raphael's..... 111          | Spain, C. O. Societies..... 420     |
| St. Vincent de Paul..... 49     | Spaniards, Relief for..... 111, 215 |

| PAGE                           | PAGE   |                             |          |
|--------------------------------|--------|-----------------------------|----------|
| Spanish Benevolent Soc.....    | 111    | Summer Home, Edith.....     | 238      |
| —Industrial Mission.....       | 221    | —Home, Gilbert A. Robert-   |          |
| —Industrial School.....        | 215    | son.....                    | 76       |
| —Missions.....                 | 215    | —Homes, Sea Cliff.....      | 253, 346 |
| —Work, Evangelical Aid Soc.    | 215    | —Home, Asbury Park.....     | 253      |
| Special and Convalescent       |        | —Homes for Children.....    | 74       |
| Hospitals.....                 | 150    | —Home for Colored Women     | 77       |
| —Classes, Missions to.....     | 213    | —Homes for Women and        |          |
| —Relief.....                   | 83, 88 | Children.....               | 75       |
| —Sessions.....                 | 13     | —Home (Wright Memorial),    | 43       |
| —Training.....                 | 241    | —House of Good Shepherd..   | 137      |
| Spiritualists.....             | 404    | —Rest Soc.....              | 268      |
| Spring Hill Home.....          | 196    | —Shelter.....               | 74       |
| —St. Pres. Church.....         | 342    | Summit, Convalescent Home   | 151      |
| Stale Beer Dives.....          | 85     | Sunday-School Ass'n.....    | 245      |
| Stapleton, Mariners' Asylum    | 134    | —Ass'n, Chinese.....        | 214      |
| State Almshouse.....           | 29     | Sunday-Schools, for Span-   |          |
| —Asylums for Idiots.....       | 29, 31 | iards.....                  | 215      |
| —Aux Women's Nat'l Relief      |        | Sunday-School Union, Amer.  | 274      |
| Ass'n.....                     | 82     | —Union, M. E.....           | 283      |
| —Board of Charities.....       | 30     | Sunnyside Day Nursery.....  | 81       |
| —Board of Health.....          | 30     | Superintendent of Immigra-  |          |
| —Charities Aid Ass'n.....      | 30     | tion.....                   | 32       |
| —Charities Record.....         | 30     | —of Police.....             | 9        |
| —Colonization Soc.....         | 91     | —of Public Schools.....     | 10, 27   |
| —Commission in Lunacy.....     | 31     | —of State Prisons.....      | 31       |
| —Custodial Asylum for          |        | Superior Council, St. V. de |          |
| Feeble-Minded Women.....       | 31     | Paul.....                   | 49       |
| —Firemen's Home.....           | 298    | Suppression of Vice, Soc.,  |          |
| —Hospitals.....                | 28     | 200, 263                    |          |
| —Institution for Feeble-       |        | Surgical Relief, see Hospi- |          |
| Minded Children.....           | 31     | tals and Dispensaries.      |          |
| —Medical Ass'n Library.....    | 234    | —Relief.....                | 17, 140  |
| —Prisons, Supt.....            | 31     | Sweden, Societies.....      | 420      |
| —Regulation of Vice.....       | 263    | Swedenborgian Churches..... | 406      |
| —Reformatory.....              | 28     | Swedenborg Pub. Soc.....    | 274      |
| —Relief.....                   | 27     | Swedish Bethesda Churches,  |          |
| —Soldiers' and Sailors'        |        | 213                         |          |
| Home.....                      | 29     | —M. E. Church.....          | 330      |
| Steadfast Work, Girls' Soc.... | 255    | —M. E. Mission.....         | 330      |
| Strachan Home, Margaret....    | 213    | —Norwegian Aid Soc.....     | 297      |
| Strangers, Church of the.....  | 404    | —P. E. Chapel.....          | 278      |
| Stranger, Sisters of the.....  | 48     | Swinburne Island.....       | 37       |
| Strawberry Hill, Summer        |        | Swiss Benevolent Soc.....   | 112      |
| Home.....                      | 360    | —Home.....                  | 112      |
| Street Cleaning Aid Soc.....   | 86     | —Relief for.....            | 112      |
| Students' Aid, Russian.....    | 92     | Switzerland, Societies..... | 421      |
| —Aid Soc., Vassar.....         | 94     | Synagogues.....             | 314      |
| —Movement, Y. M. C. A.....     | 250    | TABERNACLE, Bapt.....       | 309      |
| Summer Branch Home,            |        | —Gospel.....                | 403      |
| Rockaway.....                  | 173    | Talmud Thora Heb. Cong....  | 318      |
| —Home, Ashford Hill.....       | 77     | Tappan, German Masonic      |          |
| —Home, Babies' Shelter.....    | 1 6    | Home.....                   | 133      |
| —Home, Bath.....               |        | Tasmania, Relief Soc.....   | 421      |

| PAGE                              | PAGE                              |
|-----------------------------------|-----------------------------------|
| Teachers, Library N. Y. Coll. 333 | Ticinese Societa..... 296         |
| —Mut. Ben. Ass'n..... 307         | Tifereth Israel Heb. Cong. 318    |
| —Mut. Life Ass'n..... 307         | Tombs Gospel Mission..... 215     |
| Technical Institute, Hebrew 344   | —Prison..... 13                   |
| Tedilla Sisterhood, Shaaray.. 48  | Tompkins Sq. Homoso. Dis-         |
| Telegraph Christian Ass'n,        | pensary..... 164                  |
| Intern 1..... 350                 | —Sq. Lodging House..... 62        |
| Telegraphers' Aid Soc..... 394    | Total Abstinence Union, Cath 256  |
| —Mut. Ben. Ass'n..... 337         | Tract Soc., Amer..... 375         |
| Temperance, Knights of... 357     | —Soc., Meth. Epis..... 284        |
| —Soc., Church..... 257            | —Soc., City..... 210              |
| —Soc., Loyal Legion... 261        | —Societies..... 271               |
| —Soc., National..... 262          | Trade Schools..... 247            |
| —Union, 1st Non-Part. Wo-         | Tradesman's and Jewellers'        |
| man's..... 259                    | Co..... 291                       |
| —Union, Woman's Christian. 266    | Tradesmen (Mechanics and)         |
| Temple Ass'n, German Ma-          | General Soc. of... 289            |
| sonic..... 132                    | Training College, Missionary, 246 |
| —Emanu-El... 318                  | —Nurses..... 171, 179, 181        |
| —Israel..... 318                  | TRAINING SCHOOLS:                 |
| —Israel Sisterhood..... 53        | Holy Communion..... 222           |
| Temporary Aid for Defective       | Immigrant Girls'..... 108         |
| and Afflicted..... 191            | Meth. Epis..... 323               |
| —Home for Women..... 240          | N. Y. Missionary..... 246         |
| —Homes for Adults..... 73         | —Deaconesses..... 247             |
| — for Children..... 69, 129       | Nurses..... 179                   |
| — for Women and Chil-             | St. Barnabas..... 72              |
| dren..... 71, 240                 | St. John Baptist..... 224         |
| —Relief of Distress..... 35       | Sisters' House..... 137           |
| Tenement-House Building           | Trinity Mission House... 212      |
| Co..... 138                       | Training Ships..... 22, 33        |
| —Work, King's Daughters'          | —Special..... 241                 |
| Committee..... 97                 | Train Men's Relief Ass'n..... 297 |
| Theological Sem'y, Jewish.. 243   | Tramps, Relief for..... 35        |
| Theosophical League..... 265      | Transfiguration P. E. Church 378  |
| Thifereth Israel Merupin          | —P. E. Mission..... 378           |
| Heb. Cong..... 318                | —R. C. Church..... 398            |
| Third Ger. Bapt. Church... 309    | Transportation..... 59            |
| —Order of St. Francis... 120      | Tremont Bapt. Church..... 309     |
| —R. P. Church..... 345            | —M. E. Church..... 330            |
| —U. P. Church..... 346            | Tribune Fresh-Air Fund... 77      |
| —Univer. Church..... 403          | Trinity Baptist Church... 309     |
| Thirteenth St. Pres. Church 343   | —Chapel Home..... 136, 381        |
| Thirty-eighth St. Annex,          | —Church Ass'n..... 213            |
| Working Girls' Soc..... 255       | —Cong. Church..... 312            |
| —Working Girls' Soc..... 254      | —Hospital..... 150, 380           |
| Thirty-fifth St. M. E. Church 330 | —Luth. Church... 322              |
| Thirty-fourth St. Ref'd Ch 338    | —M. E. Church..... 330            |
| Thirty-seventh M. E. Church 330   | —Mission House..... 212           |
| Thirty-third St. Bapt. Ch... 309  | —P. E. Chapel..... 330            |
| Throat Dispensaries..... 150, 165 | —(Morrisania) P. E. Church.. 381  |
| —Hospitals..... 150               | —P. E. Church..... 379            |
| Throgg's Neck, St. Joseph's       | Trow Mut. Ben. Ass'n..... 298     |
| Branch..... 125                   | Truant Officers..... 27           |

| PAGE                                                                                    | PAGE                                                       |
|-----------------------------------------------------------------------------------------|------------------------------------------------------------|
| True Dutch Ref'd Church... 406                                                          | United Brethren English                                    |
| Trunk Makers' Ass'n ..... 298                                                           | Moravian Church..... 406                                   |
| Trustees, Astor Library..... 235                                                        | —Brethren Ger. Moravian                                    |
| —Funds Infirm Priests..... 88                                                           | Church ..... 406                                           |
| —Lenox Library..... 235                                                                 | —Hands Soc..... 298                                        |
| —Mott Mem'l Library..... 235                                                            | —Hebrew Charities..... 63                                  |
| —of Fund, Relief Widows                                                                 | —Presbyterian Churches... 298                              |
| and Orphans P. E. Ch... 93                                                              | —Relief Works, Ethical Cui... 67                           |
| —of Home for Aged, Church                                                               | —Sisters, Cong. Chaari Zedek 54                            |
| of Holy Communion..... 136                                                              | —Soc. Christian Endeavor... 294                            |
| —of Northern Dispensary... 164                                                          | —States Army Aid Ass'n... 321                              |
| Turkey, Relief Soc..... 421                                                             | —Grand Lodge, O r d e r                                    |
| Turn Verein..... 294                                                                    | Sons of Benjamin..... 298                                  |
| Twentieth St. Meeting House 313                                                         | —Immigration Service... 32                                 |
| Twenty-five Cent Provident                                                              | —Marine Hospital..... 33                                   |
| Dispensary..... 176                                                                     | —Naval Hospital..... 33                                    |
| Twenty-fourth St. M. E. Ch. 330                                                         | —Navy, Training Ships... 33                                |
| Twenty-seventh St. M. E. Ch. 330                                                        | —Pension Agent..... 34                                     |
| Twenty-third St. Bapt. Ch... 309                                                        | —Pensions..... 54                                          |
| —St. Branch Y. M. C. A..... 250                                                         | —Press Bureau..... 92                                      |
| Typographical Soc..... 294                                                              | —Universalist Churches..... 403                            |
| <b>U</b> N <b>D</b> E <b>N</b> O <b>M</b> I <b>N</b> A <b>T</b> I <b>O</b> N <b>A</b> L | University of City of N. Y... 189                          |
| Churches..... 398                                                                       | —Place Pres. Church..... 343                               |
| Unfortunate, Entertain-                                                                 | —Settlement Soc..... 265                                   |
| ments for..... 264                                                                      | <b>V</b> A <b>C</b> A <b>T</b> I <b>O</b> N Society, Girls |
| Union, Amer. Af. M. Church 388                                                          | and Women..... 122                                         |
| —Amer. Baptist..... 272                                                                 | Vaccination..... 21                                        |
| —Amer. Cong'l..... 273                                                                  | Vagrants, Relief for..... 35                               |
| —Amer. and For. Church... 271                                                           | Vanderbilt Clinic..... 166                                 |
| —Amer. Sabbath..... 254                                                                 | Van Norman Poor Fund... 54                                 |
| —Amer. S. S..... 274                                                                    | Van Pelt Home..... 137                                     |
| —and Fraternity, Italian... 291                                                         | Various Classes, Relief to... 88                           |
| —Cath. Total Abstinence... 256                                                          | Vassar Students' Aid Soc... 94                             |
| —Children's Charitable... 62                                                            | Venereal Diseases..... 167                                 |
| —Cooper..... 242                                                                        | Vermilye Ref'd Chapel... 369                               |
| Unione e Fratellanza Italiana 298                                                       | Veteran Firemen's Ass'n... 298                             |
| Union, 1st Non-Part. Wo-                                                                | —Camp, Confederate..... 288                                |
| man's Temperance..... 259                                                               | Veterinary Colleges..... 184, 189                          |
| —High Bridge Ref'd Church. 389                                                          | —Surgeons, College of... 187                               |
| —Ladies' Christian..... 237                                                             | Vice, State Regulation of 263                              |
| —Meth. Epis. S. S..... 284                                                              | —Soc. for Suppression... 260, 263                          |
| —Miss. Soc., Woman's..... 285                                                           | Visiting Sick Poor..... 176                                |
| —Pres. Tabernacle..... 343                                                              | Volunteer Firemen's Ass'n... 298                           |
| —Ref'd Church..... 388                                                                  | —Soldiers, Disabled..... 32                                |
| —Relief Ass'n, Ladies'.... 87                                                           | <b>W</b> A <b>L</b> N <b>U</b> T Lodge House... 196        |
| —Woman's Christ'n Temp... 266                                                           | Ward's Island..... 19, 75                                  |
| —Working Women's Pro-                                                                   | Wartburg Home for Aged... 137                              |
| tective..... 86                                                                         | —Orphans' Farm School... 138                               |
| Unionport, Odd-Fellows'                                                                 | Washington Heights Free Li-                                |
| Home and Orphanage... 290                                                               | brary..... 296                                             |
| Unitarian Churches... 402                                                               | —M. E. Church..... 381                                     |
| —Mission School..... 309                                                                | —Pres. Church..... 343                                     |
| United Amer. Mechanics... 294                                                           |                                                            |

| PAGE                                           | PAGE                                        |
|------------------------------------------------|---------------------------------------------|
| Washington Sq. M. E. Ch.... 331                | Widows, Soldiers' and Sailors'..... 87      |
| Water St. Mission, McAuley..... 209, 400       | —with Small Children..... 48                |
| Watts Orphan Home, Leake and..... 118          | Willard Parker Hospital..... 22             |
| Wayside Day Nursery..... 81                    | Willett St. M. E. Church..... 331           |
| Webb's Academy and Home 94                     | Wilson Industrial School for Girls..... 68  |
| Welfare of Insaue, Soc. for Promoting..... 192 | —Rescue Mission..... 345                    |
| Well-Beloved Disciple P. E. Church..... 381    | Woman's Auxillary P. E. Miss. Soc..... 279  |
| Welsh Baptist Church..... 310                  | —(Bible) Ass'n, East Side..... 207          |
| —Pres. Church..... 344                         | —Branch, N. Y. City Mission 210             |
| —Relief for..... 111                           | —Charity and Industry Club 73               |
| Westchester Temporary Home..... 129            | —Chris. Temp. Union..... 266                |
| West End Pres. Church..... 344                 | —Chris. Temp. Union, 1st Non-Part..... 266  |
| —End Prot. League..... 266                     | —Christian Work, Bethany Institute..... 241 |
| —Farms Pres. Church..... 344                   | —Exec. Com. Home Miss., Presb'n..... 285    |
| —Fifty-first St. Pres. Church. 344             | —For. Miss. Soc., M. E..... 285             |
| —Forty-fourth St. U. P. Church..... 346        | —Home Miss. Soc., M. E..... 282             |
| —New Brighton, Seamen's Children..... 127      | —Hospital..... 174                          |
| —Park, Holy Angels' Asylum..... 117            | —Legal Educ. Soc..... 249                   |
| —Pres. Church..... 344                         | —Library..... 86                            |
| —Seventy-second St. R. R. Y. M. C. A..... 250  | —Union Miss. Soc..... 285                   |
| —Side Day Nursery..... 81                      | —Work, Harlem Exchange, 87                  |
| —Side Excise Reform Ass'n, 266                 | —Work, Madison Ave. Exchange..... 38        |
| —Side German Dispensary... 160                 | —Work, N. Y. Exchange..... 39               |
| —Side Homœo. Dispensary.. 160                  | Women, Asylum for Feeble-Minded..... 21     |
| —Side Indus. School..... 81                    | —Emergency Hospital for... 18               |
| —Side Lodging House..... 62                    | —Factory Inspectors..... 28                 |
| —Side Pres. Chapel..... 344                    | —Margaret Strachan Home. 218                |
| —Side Working Boys' Club... 256                | —Relief of Poor..... 40                     |
| —Thirty-third St. Baptist Church..... 310      | Women's Auxillary Church Temp. Soc..... 257 |
| Western Dispensary..... xxix                   | —Board of For. Miss., Presb. 255            |
| Westminster Pres. Church. 344                  | —Christian Ass'n, Branch, Young..... 253    |
| Wetmore Home..... 199                          | —Harlem, Young..... 244                     |
| Wheel-Chairs..... 100                          | —Christian Ass'n, Young... 251              |
| Widows and Orphans of Medical Men..... 91      | —Dispensaries..... 174                      |
| —East Side Ladies' Aid Ass'n..... 44           | —Fresh-Air Charities..... 75                |
| —German..... 45                                | —Hebrew Ass'n, Young... 253                 |
| —German Mut. Ass'n..... 289                    | —Homes, Young, 56, 57, 236-241              |
| —of Methodist Ministers... 93                  | —Hospitals..... 198                         |
| —of Pres. Ministers..... 92                    | —Lodging-Houses..... 238                    |
| —of Prot. Epis. Clergy... 89, 93               | —Medical College..... 171                   |
| —Orphans and Sick, German..... 45              | —Nat. Relief Ass'n..... 82                  |
|                                                | —Prison Ass'n..... 209                      |
|                                                | —Protective Union..... 86                   |
|                                                | —Reformatories for..... 199                 |

| PAGE                                         | PAGE     |                                             |          |
|----------------------------------------------|----------|---------------------------------------------|----------|
| Women, Soc. for Aiding Self-Supporting.....  | 240      | Workingmen's Homes, Soc. for Improving..... | 138      |
| —Soc. for Befriending Self-Supporting.....   | 240      | Working Women's Christian Home.....         | 268      |
| —Soc., Working.....                          | 267      | —Protective Union.....                      | 86       |
| —Summer Homes.....                           | 75       | —Vacation Soc.....                          | 102      |
| —Temporary Home for.....                     | 240      | —Society.....                               | 267      |
| —Homes for.....71, 74, 237-241               |          | Works, United Relief.....                   | 67       |
| —Vacation Soc.....                           | 102      | <b>YORKVILLE Dispensary..</b>               | 176      |
| —(Young) Homes Soc., French.....             | 74       | —Hospital.....                              | 176      |
| Woodlawn M. E. Church.....                   | 331      | Young Friends' Aid Ass'n..                  | 54       |
| Wood's Memorial Udenomina-tional Chapel..... | 401      | —Girls', Ass'n for Befriending              | 69       |
| Woodstock Hospital.....                      | 150      | —Free Home for Destitute                    | 56       |
| —M. E. Church.....                           | 331      | —Homes.....                                 | 238      |
| —Pres Church.....                            | 345      | —Men's Ass'n, Chinese.....                  | 214      |
| Workers' College, Bible.....                 | 242      | —Christian Ass'n.....                       | 249      |
| Workhouse.....                               | 17, 20   | —Club.....                                  | 255, 267 |
| Work, Harlem Exchange for Woman's.....       | 37       | —East Side Ass'n.....                       | 299      |
| —Mad. Ave. Exchange for Woman's.....         | 38       | —Hebrew Ass'n.....                          | 267      |
| —N. Y. Exchange for Woman's.....             | 39       | —Home.....                                  | 214      |
| —Theosophical League for Practical.....      | 265      | —Institute.....                             | 250      |
| Working Boys' Clubs.....                     | 255      | —People's Mission (Misc.)...                | 406      |
| —Club, West Side.....                        | 256      | —Women's Christian Ass'n and Branch.....    | 251, 253 |
| —Girls' Ass'n, Manhattan...                  | 254      | —Ass'n, Harlem.....                         | 244      |
| —Progressive Soc.....                        | 254      | —Hebrew Ass'n.....                          | 259      |
| —Societies, Ass'n.....                       | 262      | —Homes.....                                 | 237      |
| —Soc. to Befriend.....                       | 73       | —Homes Soc., French....                     | 74       |
| —Summer Home, Jewish.....                    | 253      | <b>ZEDEK, United Sisters,</b>               |          |
| —Vacation Society..                          | 102      | —Heb. Cong., Chaari.....                    | 54       |
| Workingman's School.....                     | 67       | Zichron Ephraim Heb. Cong.                  | 319      |
| Workingmen's Club.....                       | 364, 299 | Zion African Meth. Church..                 | 332      |
|                                              |          | —Aged and Relief Ass'n....                  | 137      |
|                                              |          | —and St. Timothy P. E. Ch..                 | 331      |
|                                              |          | —Bapt. Church.....                          | 310      |
|                                              |          | —Home for Colored People..                  | 138      |





THE STANDARD OF THE WORLD.

FOR PASSENGERS AND FREIGHT

*General Offices,*

38 PARK ROW, NEW YORK.

*Branch Offices :*

Otis Brothers & Co.

PHILADELPHIA.  
BOSTON.  
PITTSBURGH.  
SAN FRANCISCO.  
LOS ANGELES.

SALT LAKE CITY.  
MONTREAL.  
HELENA.  
BUFFALO.

Hale Elevator Co.

CHICAGO.  
DETROIT.  
ST. LOUIS.

NEW ORLEANS,  
MINNEAPOLIS.  
KANSAS CITY.

American Elevator Co.

LONDON.  
PARIS.  
GLASGOW.  
LIVERPOOL.  
MANCHESTER.  
BIRMINGHAM.

BERLIN.  
ROME.  
AMSTERDAM.  
STOCKHOLM.  
BRUSSELS.

Austral-Otis Elevator Co.

MELBOURNE.

SYDNEY.

*Kuyler's*

Fresh! Pure!! Delicious!!!

*Bonbons* <sup>and</sup> *Chocolates.*

— NOVELTIES —

In Fancy Boxes, Baskets and Bonbonnières  
SUITABLE FOR PRESENTS.

863 Broadway, bet. 17th and 18th Sts. }  
21 West 42d Street, near 5th Ave. } New York.  
150 Broadway, cor. Liberty St. }

— Candies carefully packed and shipped  
to all parts of the country by mail or  
express.

---

GILLIS & GEOGHEGAN,

Nos. 116, 118, 120, 122 Wooster Street,  
(After April 1st, 1892, at Nos. 33 & 35 South Fifth Avenue),

NEW YORK.

STEAM & HOT WATER HEATING PLANTS

Erected in any part of the country for heating Hotels, Hospitals,  
Public and Private Buildings.

STEAM ENGINES, PUMPS, TANKS, RADIATORS, BOILERS,

And all appliances for steam engineering supplied.

Specimens of our apparatus may be seen in hundreds of large  
buildings in all parts of the country, including the Plaza Hotel, 59th  
Street and Central Park; The Normandie; Metropole; Union Square;  
Broadway Theatre (fan blower system); New York Life Insurance  
Co. buildings at St. Paul, Minn., and Kansas City, Mo.; Roman  
Catholic Cathedral, New York; Public School House, Galveston,  
Texas; St. Joseph's Hospital, Mott Haven (pure warm air system);  
Potter Building, New York; Homoeopathic College, 64th Street, New  
York (hot water circulation).

**F·W·DEVOE & C<sup>o</sup>**  
 ESTABLISHED 1852  
 OFFICES: COR FULTON & WILLIAM STS  
 NEW YORK

**ARTISTS'  
 MATERIALS.**

SKETCHING OUTFITS  
 OF ALL KINDS  
 TUBE COLORS · WATER COLORS · CRAYONS  
 DRAWING PAPER · CANVAS · BRUSHES · OILS & MEDIUMS ·  
 MATHEMATICAL INSTRUMENTS  
 HOUSE PAINTERS' COLORS  
 FRESCO COLORS · FINE VARNISHES  
 Correspondence invited · Catalogues of our different  
 departments to responsible parties.  
 COFFIN-DEVOE & Co · 176 RANDOLPH ST · CHICAGO

476

TELEPHONE CALL, 516 NASSAU.

P. O. Box 1962.

---

WARD & OLYPHANT,

—COAL—

21 CORTLANDT ST., NEW YORK CITY.

(ROOM 2.)

---

*Delaware and Hudson Canal Company's Lackawanna Coal  
a Specialty.*

---

STETTINER, LAMBERT & CO.,

BOOK AND COMMERCIAL PRINTERS.

22, 24 & 26 READE STREET,

A FEW DOORS EAST OF BROADWAY.

NEW YORK.

---

TELEPHONE NO., 1472 SPRING.

## THE MOST PERFECT SYSTEM!



IT HAS NO EQUAL.

*Time, Labor, Patience and Dollars  
saved by this System.*

### RAPID & RELIABLE!

200 LETTERS COPIED IN 10 MINUTES

BY THE

### **RAPID ROLLER COPIER.**

## Office Specialty M'f'g Co.,

Rochester, N. Y.

*Makers of SHANNON LETTER FILES, Loose Sheet  
Letter Files. Document Files and Document Cab-  
inets, Desks, Schlicht's Standard Indexes,  
Metal Roller Book Shelves, etc.*

#### BRANCHES.

NEW YORK,  
77 Chambers St.

PHILADELPHIA,  
18 South Third St.

SAN FRANCISCO,  
609 and 611 Market  
Street.

CHICAGO,  
234 and 236 Wabash  
Avenue.

WASHINGTON,  
731 9th St., N. W.

TORONTO,  
118 Bay Street.

And agencies in most  
important cities in  
the United States  
and Foreign Coun-  
tries.



THE SHANNON FILING CABINET.

## THE A. M. DOLPH CO.,

MANUFACTURERS OF

## LAUNDRY MACHINERY,

NEW YORK.

CINCINNATI.

CHICAGO.

---

AS LAUNDRY ENGINEERS they have made their record in numerous of the most important public institutions of the country, among which may be named: The U. S. Marine Hospitals at Baltimore, St. Louis Chicago, and Brooklyn; Bellevue Hospital, N. Y. City; Infants' Hospital, Randall's Island, N. Y.; Work-House, Blackwell's Island, N. Y.; Flatbush Asylum, Brooklyn, N. Y.; County Farm, St. Johnland, L. I.; St. Lawrence State Hospital for Insane, Ogdensburg, N. Y.; National Soldiers' Home, Dayton, Ohio, etc., etc.

They offer their services to Architects, Superintendents and Committees, for planning, estimating on, and constructing Laundry Outfits, adapted to all wants for Public Institutions, Hospitals, Asylums, Hotels or Custom Laundries. Correspondence solicited.

---

U. T. FACKENTHALL,

*MANAGER,*

40 Cortlandt St., NEW YORK.

479

By having your

WASHING DONE

AT THE

PARK AVENUE LAUNDRY

OF THE

Charity Organization Society,

*589 PARK AVENUE,*

Bet. 63d & 64th Streets,

**NEW YORK.**

You will enable the Society to train and employ  
many poor women.

NO CHEMICALS ARE USED,  
and expert hands are employed on Fine Family Garments.

480

LANE MEDICAL LIBRARY

---

To avoid fine, this book should be returned on  
or before the date last stamped below.

|  |  |  |
|--|--|--|
|  |  |  |
|--|--|--|



THE

25803

U 1977 New York(City) Charity  
N54 organization society.

ed.5 New York charities  
1892 directory.

OP  
W

CO  
CH  
JO  
GE  
MI

A  
A  
S

