

# Nocatula

1934









# NOCATULA

VOLUME FIFTEEN

1934

*Published by*

THE STUDENTS

OF

TENNESSEE WESLEYAN  
COLLEGE

ATHENS, TENNESSEE

## FOREWORD



In compiling this fifteenth volume of the NOCATULA the staff has endeavored to depict the activities of the college, its students and organizations.

Unfortunately all noteworthy incidents and all notable individuals do not find mention. So this book is to renew the golden memories of your associates at Wesleyan, your Alma Mater, during the year of '34.

# DEDICATION

To express our esteem for the man who has so faithfully served and advised the staff, who has with untiring efforts striven to make this institution a better one, who has been an inspiration to every student, and who has created an atmosphere of friendliness on the campus, the students of Tennessee Wesleyan College respectfully dedicate this, the fifteenth volume of the Nocatula to

PROFESSOR A. W. BREWINGTON



RUTH STEPHENSON

*"She is not dead,  
She is just away."*

Although Ruth Stephenson has slipped away in the great beyond, her noble influence lingers with us still. Ruth's life with us was marked not by its length but by its intensity.

While she attended Wesleyan her services were great and her accomplishments many. The most important activities on the campus secured her interest. She is especially remembered for her excellence as a student and for her musical ability.

While she is away, we shall remember her life, and enjoy her uplifting influence.



NOCATULA



Let Ignorance Talk How It Will.



Learning Has Its Value :..

ADMINISTRATION BUILDING





# NOCATULA

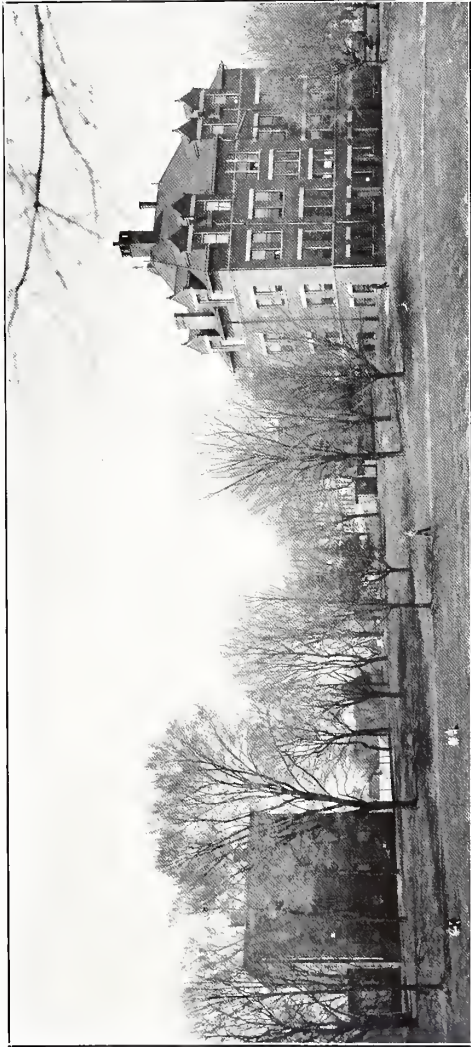

BANFIELD HALL

Thy Campus old, thy walks and whispering trees,  
In memory oft our thoughts will turn to thee,  
Oh, College dear, we'll ever guard thy name,  
Through all the years true will our hearts remain.





# NOCATULA

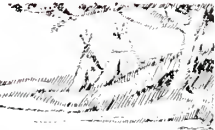

RITTER HALL

"Here friends are made and kept  
Though time across our paths has swept."



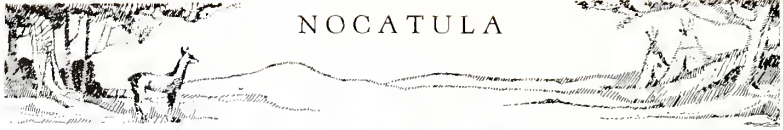

## NOCATULA



M. F. STUBBS  
A.B., M.S., PH.D.  
*Dean*

Physics, Chemistry, and  
Biology



JAMES L. ROBB  
A.B., M.A.  
*President*



C. O. DOUGLASS  
A.B., M.A.  
*Registrar*

Education

## TO THE SENIORS

In the shaded quiet of a corner of our campus two legendary trees, the hackberry and the oak, join their branches in mutual devotion. In winter winds they sigh together, in golden fall their leaves mingle in joyful descent, in spring life returns to them with green buds. Connestoga, the oak, symbol of strength and endurance, is joined eternally with Nocatula, the hackberry, symbol of love and devotion.

This old story of the two Indian lovers who lived and died together is an excellent emblem of treasured friendships and experiences for the class of 1934 to meditate upon in after college days. For the life that they face, may Connestoga bestow upon them confidence and faith. For their loyalty to Wesleyan, long may Nocatula bless them with love and fidelity.





NOCATULA



W. B. BRINGTON, A.B., A.M.  
English



ELIZABETH ROGERS, B.S.  
Vocal and Orchestra



MARGARET J. MEEK  
Education



EUGENE M. DIXON, A.B.  
Education



LILLIAN DANIELSON, A.B.  
Public Speaking, Play Production



DONALD B. MCGEEHEE, A.B.  
Education



J. S. SIBLEY, A.B., M.F.  
Modern Languages



FRANCES ARMENT  
Music



W. A. YATES, Ph.D., M.A.  
Mathematics



ETHEL PRYOR, B.S.  
Home Economics



ELIZABETH BRU BAKER,  
A.B., M.A., B.Ed.



ANDREW J. PETERS, Ph.D., A.B.,  
A.M., Social Science, Junior Guidance



OTTO V. BURNS, B.S., M.S.  
Education



MRS. LILLIE BIBLE



MRS. ARTHUR SEYMOUR



MRS. JESSIE SMITH



LELA BROWN  
Education

FACULTY





# NOCATULA

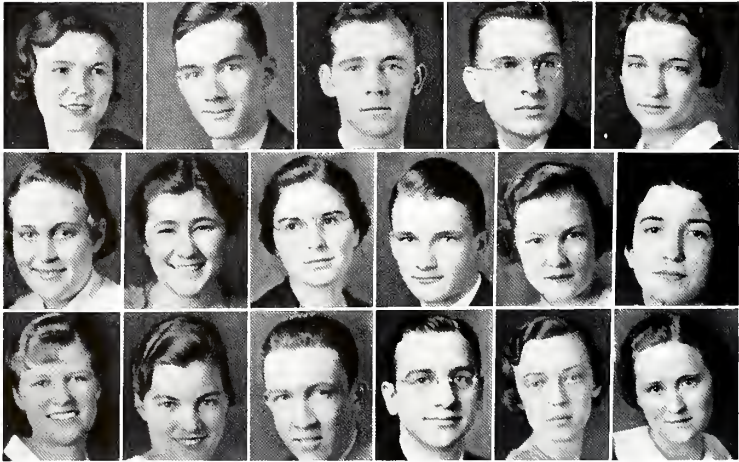

## NOCATULA STAFF

MARGUERITE GANTT.....Associate Editor	DON CHANCE.....Sports Editor
MARION ROBB.....Associate Editor	GWENDOLYN ROBERTSON.....Sports Editor
THOMAS EDDS.....Editor-in-Chief	CATHERINE COLLINS.....Alumni Editor
A. W. BREWINGTON.....Faculty Advisor	JEANETTE WICKHAM.....Exchange Editor
WILMA HEADRICK.....Literary Editor	KATHRYN DAVIS.....Jokes Editor
WILMA CRAWFORD.....News Editor	EUGENE COLLINS.....Business Manager
ANNABEL SPANGLE.....Social Editor	ASTOR JENKINS.....Advertising Manager
ELIZABETH WHITE.....Religious Editor	CATHERINE HOBACK.....Advertising Manager
BETTY ADDINGTON.....Typist	

This year the NOCATULA has endeavored to give to the students of the college all important information concerning the activities on the campus, to create an interest in the various clubs, to help maintain a friendly atmosphere, and to provide a means whereby the students could express their literary abilities and their individual opinions.





# CLASSES

# NOCATULA



## SENIORS

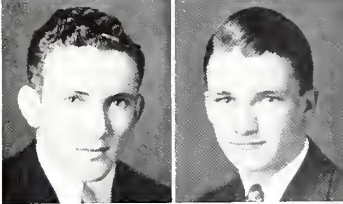

**HOOPER EBLEN**-----Kingston, Tenn.

*Mathematics*

President, Student Body, '34; Captain, Football, '34; Basketball, '33-'34; Athenian Literary Society, '33-'34; Y. M. C. A., '33-'34; Phi Pi Delta, '33-'34; Tennis, '34.

**DON CHANCE**-----Hagan, Va.

*Pre-Medical*

President, Senior Class, '34; President, Phi Pi Delta, '34; President, Philomathean Literary Society, '34; Phi Bi Chem Club, '33-'34; Tennis, '33-'34; Baseball, '33; Captain, Intramural Basketball, '34; Nocatula Staff, '34; Student Council, '34; Y. M. C. A., '33-'34.



**LILLIAN CLEMENT**----Copperhill, Tenn.

*English*

Vice-President, Student Body, '34; Secretary, Art Club, '33; Knightonian Literary Society, '33-'34; Queen Esther, '33-'34; Chorus, '33-'34; Y. W. C. A., '33-'34; Basketball, '33-'34; Secretary and Treasurer, Pan-Hellenic Council, '34; Treasurer, Alpha Gamma, '34.



**NELLIE WEBB**-----Townsend, Tenn.

*English*

Vice-President, Senior Class, '34; Sapphonian Literary Society, '33-'34; Queen Esther, '33-'34; Basketball, '33-'34; Home Pryor Club, '34; Pi Nu Lambda, '33-'34.



**THOMAS EDDS**-----Hagan, Va.

*Pre-Dental*

Editor, Nocatula, '34; President, Eta Iota Tau, 3rd term, '34; Philomathean Literary Society, '33-'34; Phi Bi Chem Club, '33-'34; Student Council, '34.



**MARIE FORREST**-----Ashland, Ky.

*Education*

President, Alpha Gamma, '34; Vice-President, Art Club, '34; Secretary and Treasurer, Senior Class, '34; Chorus, '33; Queen Esther, '33-'34; Vice-President, Service Club, '34.



**MYRTLE BREWER**-----Sevierville, Tenn.

*Home Economics*

Valedictorian; President, Sapphonian Literary Society, '34; President, Home Pryor Club, '34; Vice-President, Phi Theta Kappa, '34; Y. W. C. A., '33-'34; Queen Esther, '33-'34; P. K. Club, '33-'34; Sigma Iota Chi, '33-'34.



**MARJORIE LAWSON**-----Athens, Tenn.

*English*

Salutatorian; Treasurer, Phi Theta Kappa, '34; Sigma Iota Chi, '33-'34; Knightonian Literary Society, '33-'34; President, Woman's Council, '34.



**WILMA HEADRICK**-----Oakdale, Tenn.

*French and English*

President, Queen Esther, '34; President, Knightonian Literary Society, '34; Vice-President, Alpha Gamma, '34; Vice-President, Religious Council, '34; Secretary, Phi Theta Kappa, '34; Secretary, Y. W. C. A., '34; Music Club, '33; Orchestra, '33-'34; Chorus, '33-'34; Student Council, '34; Nocatula Staff, '34.



**WADE BUSTLE**-----Statesville, N. C.

*Ministerial*

President, Y. M. C. A., '34; Athenian Literary Society, '33-'34; Brotherhood Club, '33-'34; Religious Council, '34; Student Council, '34; Secretary and Treasurer, Eta Iota Tau, '34; Debating, '34.







# NOCATULA



## SENIORS

FUSTON LAFORCE-----Jonesville, Va.  
*Pre-Dental*

President, Philomathean Literary Society, '34; Baseball, '33; Football, '33-'34; Basketball, '33-'34; Phi Bi Chem Club, '33-'34; Phi Pi Delta, '33-'34; Y. M. C. A.

ENEID HIGGS-----West Palm Beach, Fla.  
*Education*

President, Art Club, '34; Vice-President, Y. W. C. A., '34; Knightonian Literary Society, '33-'34; Sigma Iota Chi, '33-'34; P. K. Club, '33-'34.

JESSIE BROWN-----Georgetown, Tenn.  
*Education*

President, Knightonian Literary Society, '34; Chorus, '33-'34; President, Home Pryor Club, '34; Secretary, Queen Esther Club, '34; Y. W. C. A., '33-'34.

GRANT ASHLEY-----Hixson, Tenn.  
*Pre-Medical*

President, Philomathean Literary Society, '33; Orchestra, '33; President, Phi Bi Chem Club, '34; President, Eta Iota Tau, '34; President, Phi Theta Kappa, '34.

CLARENCE A. CARDER--Greenville, Tenn.  
*Ministerial*

President, Philomathean Literary Society, '34; Yell Leader, '33-'34; Y. M. C. A., '33-'34; Orchestra, '33-'34; Chorus, '33-'34; Vice-President, Brotherhood Club, '34; Religious Council, '34; Music Club, '33-'34; P. K. Club, '33-'34; Intramural Basketball, '34.

ELIZABETH WHITE-----Asheville, N. C.  
*Bible and English*

President, Y. W. C. A., '34; President, Religious Council, '34; Music Club, '33; Knightonian Literary Society, '32-'34; Service Club, '33-'34; Queen Esther, '33-'34; P. K. Club, '33-'34; Student Council, '34; Nocatula Staff, '34; Secretary, Alpha Gamma, '34.

CATHERINE HOBACK-----Athens, Tenn.  
*Social Science*

Vice-President, Phi Bi Chem Club, '33-'34; Chorus, '33; Student Council, '33; Sapphonian Literary Society, '33-'34; Orchestra, '33-'34; Y. W. C. A.; President, Sigma Iota Chi, '34.

JAMES MASTERS-----Newport, Tenn.  
*Mathematics*

Athenian Literary Society, '33-'34; Y. M. C. A., '33-'34; Football, '33-'34; Secretary and Treasurer, Phi Pi Delta, '34.

RUTH BENN-----Etowah, Tenn.  
*Commercial*

GUSSIE McALISTER----Charleston, Tenn.  
*Education*

Knightonian Literary Society, '33-'34; Home Pryor Club, '33-'34; Queen Esther, '33-'34; Art Club, '33-'34; Chorus, '34.



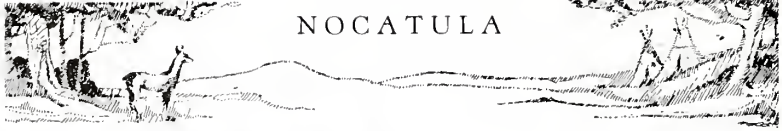

# NOCATULA

## SENIORS

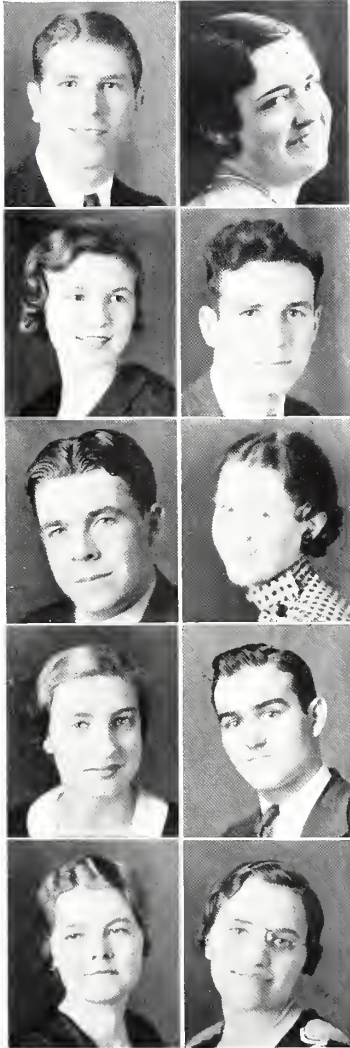

FRANK DITMORE-----Etowah, Tenn.

*History*

Football, '33-'34; Basketball, '33-'34.

HELEN CUMMINS-----Litton, Tenn.

*Education*

Y. W. C. A.; Queen Esther; Home Pryor Club; Chorus.

MARGUERITE GANTT-----Athens, Tenn.

*Business*

Y. W. C. A., '33; Sapphonian Literary Society, '33-'34; Sigma Iota Chi, '33-'34; Associate Editor, Nocatula, '33.

CLAYTON ROBINSON-----Etowah, Tenn.

*Business Administration*

Eta Iota Tau, '34.

TAVIS MARCUM-----Rose Hill, Va.

*Pre-Medical*

Philomathean Literary Society, '33-'34; Phi Pi Chem. Club, '33-'34; Basketball, '33-'34; Y. M. C. A.; International Relations Club, '34; Eta Iota Tau, '33-'34.

RUTH WASSON-----Spring City, Tenn.

*Education*

Sapphonian Literary Society, '34; Queen Esther, '34; Sigma Tau Sigma, '34; Basketball, '34.

GRACE POULSTON-----Hilton, Va.

*English*

Queen Esther, '33-'34; Home Pryor Club, '33-'34; President, Music Club, '34; President, P. K. Club, '34; Y. W. C. A., '33-'34; Knightonian Literary Society, '33-'34; Chorus, '33-'34.

JAMES P. WALKER-----Townsend, Tenn.

*English*

Athenian Literary Society, '33-'34; Football, '33-'34; Y. M. C. A., '33-'34; Intramural Basketball, '34; Phi Pi Delta, '34.

LYNETTE EDDS-----Hagan, Va.

*Home Economics*

Knightonian Literary Society, '33-'34; Queen Esther, '33-'34; Vice-President, Pi Nu Lambda, '34; Secretary and Treasurer, Home Pryor Club, '34.

MATTIE GRIFFIES-----Mt. Zion, Ga.

*Religious Education*

Y. W. C. A., '33-'34; Vice-President, Queen Esther, '34; Vice-President, Knightonian Literary Society, '34; President, Service Club, '34; Pi Nu Lambda, '34.





# NOCATULA

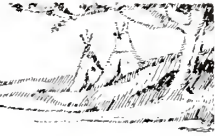

## SENIORS

EUGENE COLLINS-----Niota, Tenn.

*Commercial*

Phi Pi Delta, '33-'34; Nocatula Staff, '34.

RUBY DONALD-----Subligna, Ga.

*Education*

Chorus, '33; Y. W. C. A., '33-'34; Service Club, '33-'34; Secretary, Knightonian Literary Society, '34; Pi Nu Lambda.

ELIZABETH ROBERTSON--Sevierville, Tenn.

*Home Economics*

Y. W. C. A., '33; Queen Esther, '33; Chorus, '33-'34; Sapphonian Literary Society, '33-'34; Home Pryor Club, '33-'34; Sigma Tau Sigma, '33-'34.

ROY GANN-----Sevierville, Tenn.

*Mathematics*

President, International Relations Club, '34; Athenian Literary Society, '33-'34; Football, '33-'34; Debating, '34; Phi Pi Delta, '34.

BERNARD WILSON----Chattanooga, Tenn.

*English*

Football, '33-'34; Manager, Basketball, '33-'34; Athenian Literary Society, '33-'34; Tennis, '33-'34.

JOY SYLAR-----Ooltewah, Tenn.

*Education*

Queen Esther, '33-'34; Knightonian Literary Society, '33-'34; Home Pryor Club, '33-'34; P. K. Club, '33-'34.

MARTILE JACKSON-----Cedartown, Ga.

*Home Economics*

Knightonian Literary Society, '33-'34; Home Pryor Club, '33-'34; Alpha Gamma, '33-'34; Queen Esther, '33-'34; Y. W. C. A., '33-'34.

WILLIAM BYRL CLINE--Dandridge, Tenn.

*Education*

Philomathean Literary Society, '33-'34; Y. M. C. A., '33-'34.

NELLE HARMON-----Midway, Tenn.

*Education*

Art Club, '34; Chorus, '34; Queen Esther, '34.

ILA PENDERGRASS--Hamptonville, N. C.

*Education*

Y. W. C. A., '33-'34; Queen Esther, '33-'34; Home Pryor Club, '33-'34; Knightonian Literary Society, '33-'34; Chorus, '33-'34; Basketball, '33-'34.

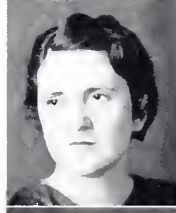

# NOCATULA



## SENIORS



KNOX WILLIAMS.....Etawah, Tenn.  
*Business*

President, Pan-Hellenic, '34; Student Council, '34; Football, '30-'34; Phi Pi Delta, '30-'34.



LOUISE HURLBERT....Copperhill, Tenn.  
*English*

President Pi Nu Lambda, '34; Knighthonian Literary Society, '33-'34; Chorus, '33-'34; Y. W. C. A., '33-'34; Queen Esther, '33-'34; Home Pryor Club, '33-'34.

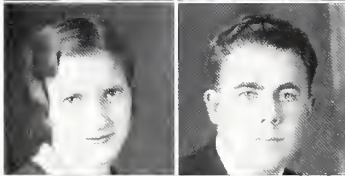

NELL McALISTER.....Calhoun, Tenn.  
*Education*

Sapphonian Literary Society, '33; Y. W. C. A., '33; Queen Esther, '33; Sigma Tau Sigma, '33-'34.



MAY DUNN.....Etawah, Tenn.  
*Education*

MARGARET TARWATER....Etawah, Tenn.  
*Spanish*

Sapphonian Literary Society, '33; Chorus, '33-'34; P. K. Club, '33-'34; Sigma Iota Chi, '33-'34; Secretary, Woman's Council, '34.

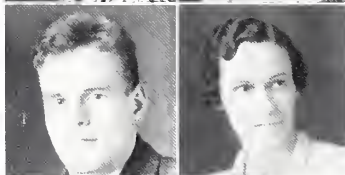

TYRUS MARCUM.....Rose Hill, Va.  
*Education*

Philomathean Literary Society, '33-'34; Chorus, '34; Y. M. C. A., '33-'34; Football, '33; Intramural Basketball, '34; Eta Iota Tau, '33-'34.



EULALIA LOWE.....Athens, Tenn.  
*Physical Education*

Sapphonian Literary Society, '33-'34; Chorus, '34; Orchestra, '33-'34; Music Club, '33-'34; Dramatics Club, '33-'34; International Relations Club, '34.

AMA ARMSTRONG.....Etawah, Tenn.  
*Education and History*

JAMES LOCKMILLER.....Athens, Tenn.  
*English*

Debating, '34.

RUBY WATTS.....Athens, Tenn.  
*Education*

DOROTHY FORREST.....Niota, Tenn.





NOCATULA



JUNIORS





NOCATULA



CAMPUS SWEETHEARTS



BIRDS OF A FEATHER



SANDWICHED?



STUDIOUS?



"REBA"



"THE FLORIDA KIDS"



"HOBBY HORSE"



"THE THREE LOVES"



"CAMPUS SHIEKS"



"CAMPUSOLOGY"



"SHILES"

SNAPS





# ACTIVITIES



# NOCATULA



## SAPPHONIAN-ATHENIAN LITERARY SOCIETY

### PRESIDENTS FOR THE YEAR

SAPPHONIAN

ATHENIAN

*First Term*

MYRTLE BREWER

ROY GANN

*Second Term*

GWENDOLYN ROBERTSON

MALCOLM ALLEN

*Third Term*

REBECCA DIXON

ROBERT ROBERTSON

During their years of service to Wesleyan students, the Sapphonian and Athenian Literary Societies offer opportunities for the training of young men and women that are not found in other departments of the College. The combined organization as it now stands strives to create an interest in and to encourage literary work, to develop originality, to emphasize cooperation, and to develop leadership.







# NOCATULA



## KNIGHTONIAN-PHILOMATHEAN LITERARY SOCIETY

### PRESIDENTS FOR THE YEAR

KNIGHTONIAN		PHILOMATHEAN
	<i>First Term</i>	
WILMA HEADRICK		DON CHANCE
	<i>Second Term</i>	
ANNABEL SPANGLE		FUSTON LAFORCE
	<i>Third Term</i>	
JESSIE BROWN		CLARENCE A. CARDER

The purpose of the Knightonian-Philomathean Literary Society is to stimulate and advance in ideals by developing an appreciation for the highest type of literature; to promote a spirit of good will among the students of Tennessee Wesleyan College; and by obedience of the rules and through participation in the activities of the society to instill a spirit of cooperation in the hearts of the students that will extend its influence into whatever field of work they may pursue.





# NOCATULA



## STUDENT COUNCIL

### OFFICERS

- HOOPER EBLEN ----- *President*  
 LILLIAN CLEMENT ----- *Vice-President*  
 REBA RUNYON ----- *Secretary and Treasurer*

The Student Council is the executive agent of the student body. The purpose of this organization is "to promote a high sense of personal honor; to bring about a more sympathetic cooperation between students and the administration; to institute a more highly democratic system of government; and to imbue an effective and wholesome development of student relationships." The Council is composed of the student body officers, elected annually, the editor of the Nocatula, representatives from the Junior and Senior Classes, and presidents of the major college organizations. It holds regular weekly meetings and is the central promoter of the activities on Tennessee Wesleyan Campus.



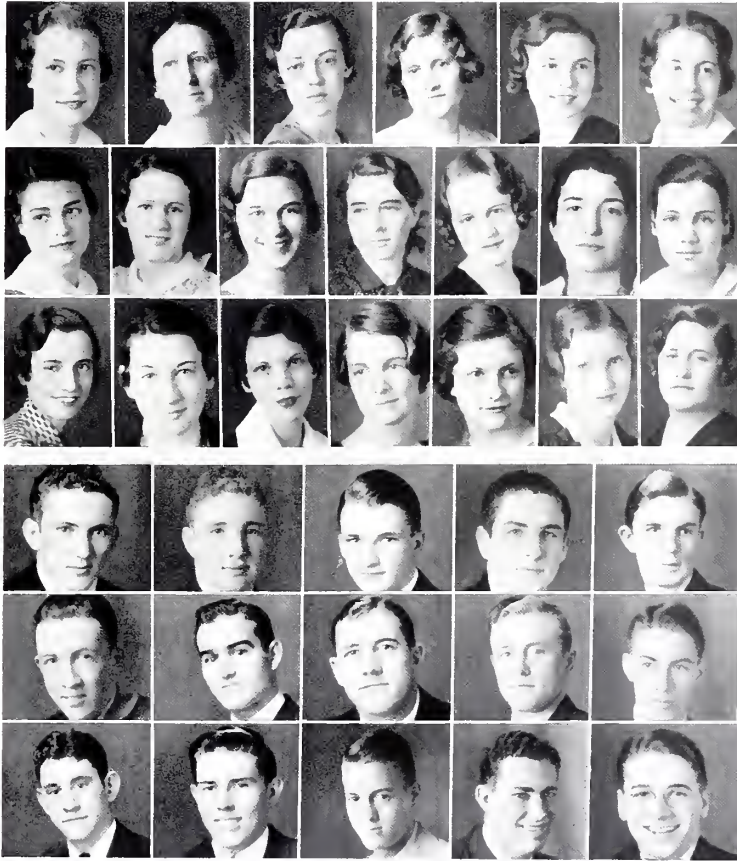

SIGMA IOTA CHI SORORITY

M. Mauney, Miss Selby (Sponsor), C. Hoback (President), E. Higgs (Vice-President), M. Gantt (Secretary), M. Wohlford, F. Chambers, H. Valentine, E. Robbins, M. Brewer, M. Lawson, C. Collins, P. Dougherty, E. Lowe, R. Runyon, M. McConkey, E. Spahr, I. Allen, M. Tarwater, Miss Burn.

PHI PI DELTA FRATERNITY

H. Eblen, J. Masters (Secretary and Treasurer), D. Chance (President), J. McIntyre (Vice-President), K. Williams, E. Collins, J. Walker, Coach R. N. McCray (Sponsor), F. Laforce, R. Eblen, W. Black, R. Gann, C. Chambers, L. Caldwell, C. Carder.





PI NU LAMBDA SORORITY

Ruby Donald, Lynette Edds (Vice-President), Louise Hurlbert (President), Nellie Webb (Secretary and Treasurer), Mattie Griffies, Ruth Patton, Nancy Roberts, Miss Green (Sponsor), Dorothy Nelson, Willie Kate Best.

SIGMA TAU SIGMA SORORITY

A. Allison, E. Robertson (Vice-President), B. Addington (President), N. McAlister (Secretary and Treasurer), K. Davis, V. Davis, R. Wasson, Miss Danielson (Sponsor), R. Dixon, H. Richards, G. Poulston, A. Francisco, R. Williams, E. McSpadden.





NOCATULA

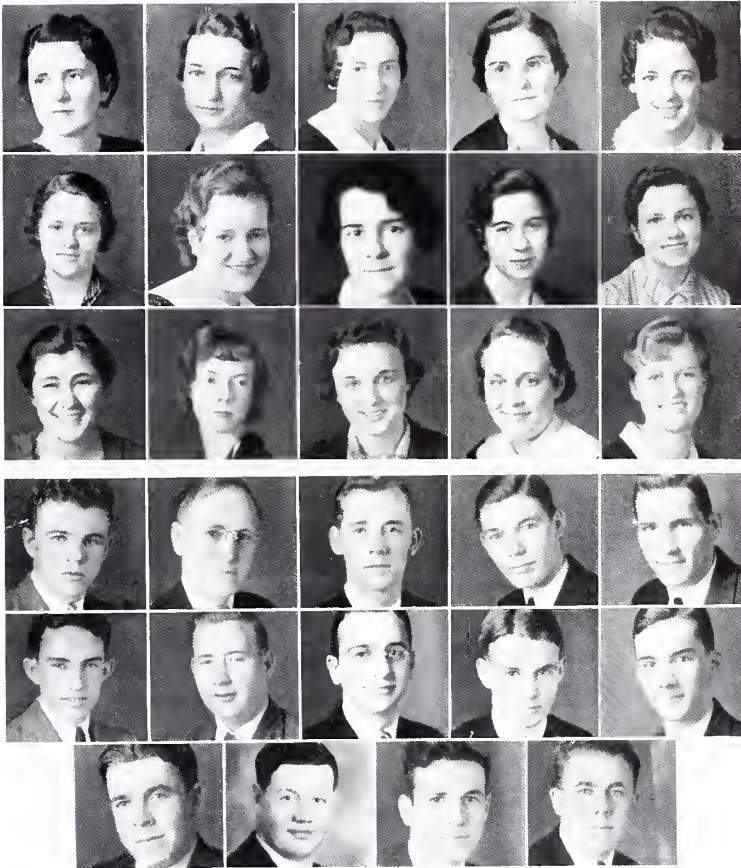

ALPHA GAMMA SORORITY

M. Jackson, W. Headrick (Vice-President), M. Forrest (President), E. White (Secretary), L. Clement (Treasurer), D. Morrison, J. Thompson, Mrs. Stubbs (Sponsor), B. Tallent, P. Fritts, A. Spangle, R. Howe, H. Donaldson, W. Crawford, J. Wickham.

ETA IOTA TAU FRATERNITY

G. Ashley, Dean Stubbs (Sponsor), T. Edds (President), W. Bustle (Secretary and Treasurer), E. Baker, H. Carney, G. McKinney, A. Jenkins, L. P. Waid, M. Robb, Tavis Marcum, C. Boyd, C. Robinson, Tyrus Marcum.



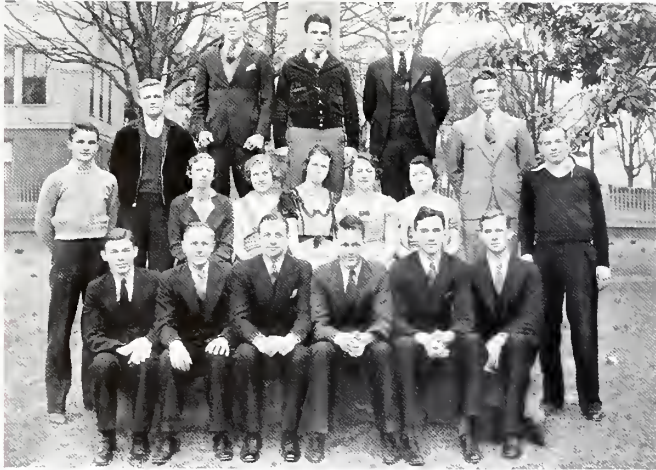
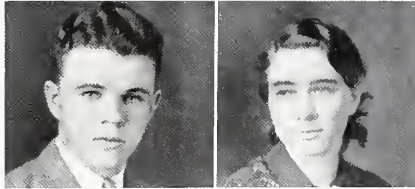

**PHI THETA KAPPA FRATERNITY**

Grant Ashley (President), Myrtle Brewer (Vice-President),  
 Wilma Headrick (Secretary), C. O. Douglass (Sponsor), Marjorie Lawson (Treasurer).

**PHI BI CHEM CLUB**

This Club, under the direction of Dean Stubbs, is open to students taking one or more of the three major sciences, chemistry, physics, and biology. This year the Club became a member of the Student's Science Clubs of America, being the second to enter from the State of Tennessee. The Club strives to bring before its members programs on up-to-date scientific achievements and to create an interest in science.





# NOCATULA



## RELIGIOUS COUNCIL

### OFFICERS

- ELIZABETH WHITE ----- *President*  
 WILMA HEADRICK ----- *Vice-President*  
 GRACE POULSTON ----- *Secretary*

The Religious Council is composed of the presidents and selected representatives from each religious organization on the campus.

To aid the religious organizations in rendering useful Christian service upon the campus and in the church, is the purpose of this Council. It is also helpful in developing and shaping campus opinion on religious matters.

This year the Council has cooperated with the church in carrying on a successful two-weeks evangelistic campaign: it has sent out a Gospel Team which has had charge of services at several churches and has on one Sunday of each month had afternoon services at the County Farm.

The final Sunday night of the school year is in charge of the Council. At this time there is a guest speaker and new officers are installed during a candle-light service.





# NOCATULA



Y. M. C. A. AND Y. W. C. A.

## HOME PRYOR CLUB

This Club, being organized in 1931, was named for its sponsor, Miss Ethel Pryor. It is a member of the Tennessee Economics Association and also of a national association to which it became affiliated June 1, 1932.

The aim of this Club is to encourage a better social life among students interested in an art of this type and to maintain an interest in the field of Home Economics.







NOCATULA



ORCHESTRA

GLEE CLUB

The Tennessee Wesleyan Orchestra and Glee Club are under the direction of Miss Elizabeth Rogers. These organizations furnish music for various events on the campus and make trips to adjoining high schools during the year. In this way these activities help to create among the students an appreciation for the higher type of music.





# NOCATULA



## FOOTBALL SQUAD



**CAPT. HOOPER EBLEN**  
Fullback



**COACH R. N. McCRAY**



**FRANK DITMORE**  
Right End

### RECORD FOR SEASON

Wesleyan .....	0; Maryville .....	0
Wesleyan .....	12; U. C. Frosh .....	0
Wesleyan .....	6; Piedmont .....	6
Wesleyan .....	6; Lenoir Rhyne .....	6
Wesleyan .....	24; Hiwassee .....	0
Wesleyan .....	6; Bluefield .....	20
Wesleyan .....	0; Emory and Henry .....	55
Wesleyan .....	12; Milligan .....	0
Wesleyan .....	7; Mars Hill .....	0

To Coach McCray, Captain Eblen, and a small squad of fighting Bulldogs goes the honor for this past season's success. They went up against some of the best teams in the nation and fought against odds that would have defeated most teams. The Bulldogs' schedule included two of the eleven undefeated teams in the nation, as well as Lenoir Rhyne and Maryville, two of the leading teams in the Appalachian Mountains.

Frank Ditmore, Wesleyan's ace end, received honorable mention for All-American end, and this alone should show the splendid work that Coach McCray is doing for Wesleyan.





# NOCATULA



KEITH  
End

McINTYRE  
Guard

MASTERS  
Tackle

SWINEY  
End

Keith, Co-Captain elect, was one of Coach McCray's best linemen during the past season. He was a fast charger as well as being a hard tackler and a good blocker. McIntyre was one of McCray's most dependable guards. Although handicapped by injuries, Masters shone in every game of the season. Swiney lived up to his high school record of an All-Southern end during the past season. A hard tackler, a good blocker, and sensational pass receiver, always working hard; that's Swiney. McCray is counting heavily on these four linemen during the coming season.

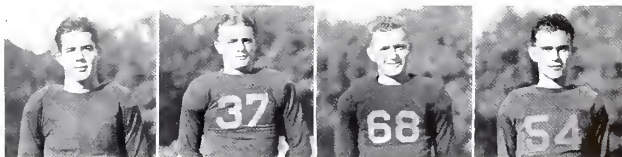

GREGORY  
Halfback

LAFORCE  
Halfback

MITCHELL  
Center

STRICKLAND  
Guard

Gregory was the inspiration of the team. He is a good passer, punter, and is unexcelled as a runner. It was his long touchdown runs that often brought the Bulldogs out of a tight place. Although new in the game, Laforce worked like an old head. He distinguished himself by his beautiful touchdown run in the Hiwassee game. Mitchell was always encouraging his teammates. He was a hard fighter and a player who handled the pivot position ably, often he was called on to drop back and punt the Bulldogs out of dangerous territory. Strickland was a fast charger, good blocker, and hard tackler. He was never discouraged, but was always fighting hard.

## TENNIS TEAM

Marion Robb  
Doc Keith

Bernard Wilson  
Don Chance  
Astor Jenkins

Hooper Eblen  
James McIntyre

## SCHEDULE

April 20	-----Hiwassee	-----At Athens
April 21	-----T. M. I.	-----At Sweetwater
April 28	-----University of Chattanooga	-----At Chattanooga
May 4	-----University of Chattanooga	-----At Athens
May 5	-----T. M. I.	-----At Athens
May 10, 11, 12	-----Southeastern Junior College Tourney	-----Mars Hill
May 19	-----Hiwassee	-----At Madisonville
May 25	-----Cumberland	-----At Williamsburg
May 26	-----Union University	-----At Barbourville





# NOCATULA

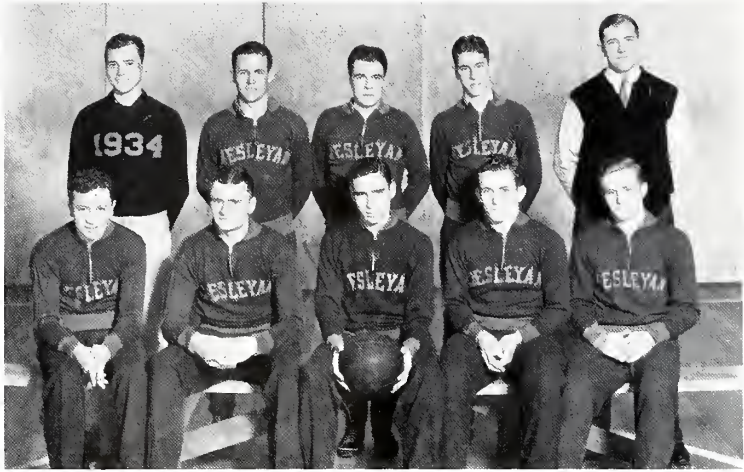

## BOYS' BASKETBALL SQUAD

Coach-----RUBEN N. McCRAY  
 Manager-----BERNARD WILSON

Forwards	Centers	Guards
Fuston Laforce	Noel Swiney	Hooper Eblen
Wayne Black	Ed McDonnell	Fletcher Chaffin
Tavis Marcum	Marion Robb	Fred Hutsell



Capt. McDonnell  
 Capt.-Elect Hutsell

### THE SEASON'S RECORD

Wesleyan.....	35;	Copperhill Y. M. C. A.....	32
Wesleyan.....	29;	Tennessee.....	41
Wesleyan.....	15;	Emory and Henry.....	46
Wesleyan.....	32;	Riceville.....	25
Wesleyan.....	61;	Ducktown.....	25
Wesleyan.....	22;	University of Chattanooga.....	35
Wesleyan.....	22;	Cumberland.....	25
Wesleyan.....	39;	Maryville.....	43
Wesleyan.....	34;	Newport Legion.....	39
Wesleyan.....	30;	Mars Hill.....	49
Wesleyan.....	42;	Young-Harris.....	36
Wesleyan.....	43;	B. M. U.....	13
Wesleyan.....	48;	Englewood Independents.....	28
Wesleyan.....	40;	Mars Hill.....	38
Wesleyan.....	26;	Transylvania.....	22
Wesleyan.....	34;	Woodruffs.....	26
Wesleyan.....	21;	Hiwassee.....	43
Wesleyan.....	47;	B. M. U.....	23
Wesleyan.....	29;	Cumberland.....	30
Wesleyan.....	35;	Young-Harris.....	30
Wesleyan.....	42;	Athletic House.....	33
Wesleyan.....	46;	L. M. U.....	28
Wesleyan.....	36;	Hiwassee.....	36

### TOURNAMENT RECORD

Wesleyan.....38; Young-Harris.....22

### SEMI-FINALS

Wesleyan.....35; Mars Hill.....37





# NOCATULA



## GIRLS' BASKETBALL SQUAD

Coach ----- RUBEN N. McCRAY  
 Assistant Coach ----- MELL TROTTER

Forwards	Centers	Guards
Ruth Wasson	Margaret Mauney	Ellen Hurst
Geneva Whitaker	Lillian Clement	Nellie Webb
Virginia Davis	Ruth Patton	Kathryn Davis
G. Robertson		Millicent Wohlford
Meta Ellis		Peggy Dykes
Flossie Chambers		Ila Pendergrass

### THE SEASON'S RECORD

Wesleyan.....	25;	Charleston .....	19
Wesleyan.....	23;	M. Mima .....	18
Wesleyan.....	24;	L. M. U. ....	14
Wesleyan.....	24;	Young-Harris .....	15
Wesleyan.....	22;	B. M. U. ....	26
Wesleyan.....	28;	Englewood .....	1
Wesleyan.....	33;	Charleston .....	21
Wesleyan.....	35;	Woodruffs .....	28
Wesleyan.....	26;	Hiwassee .....	26
Wesleyan.....	35;	B. M. U. ....	26
Wesleyan.....	26;	Young-Harris .....	25
Wesleyan.....	19;	Kerns .....	15
Wesleyan.....	13;	L. M. U. ....	21
Wesleyan.....	24;	Hiwassee .....	16

Miss Whitaker was captain and high scorer for her team. She scored 185 points in the 14 games that she played. Miss Hurst is captain-elect, and should lead her team to a very successful season as only three members of the squad are lost by graduation.



Capt. Whitaker  
 Capt.-Elect Hurst



COMPLIMENTS

QUISENBERRY-FORREST  
FUNERAL HOME

---

COMPLIMENTS OF

ATHENS STOVE WORKS

---

J. O. CHARLES DRY  
CLEANING CO.

A fully equipped plant with 15  
years' experience.

PHONE 55

---

BURN'S

"EVERYTHING TO WEAR"

---

For a good education go to Tennessee Wesleyan College. For good Shoe Rebuilding go to the Expert Shoe Shop, where prices are reasonable and all material and workmanship are guaranteed satisfactory or replacement free.

EXPERT SHOE SHOP  
Philip Wyner, Proprietor  
Next to P. O., Athens, Tenn.

ROBINSON'S CASH  
STORE

"A Better Place to Trade"

---

FIRST NATIONAL BANK

ATHENS, TENNESSEE

---

LEE WAY LUNCH

SANDWICHES

SHORT ORDERS

---

COMPLIMENTS  
OF

BAYLESS  
HARDWARE  
CO.

TENNESSEE  
WESLEYAN

is a splendid institution in which to BUILD character. Later in life, after you have left Tennessee Wesleyan, you will probably think of BUILDING a house—then BUILD a home. We sell everything to BUILD a house with.

SHERMAN-HAMMER  
SUPPLY CO.

"The House of Service"

**PRESCRIPTIONS FILLED  
DAY OR NIGHT**

Agents for Nunnally and Martha  
Washington Candies  
Eastman Kodaks

**MILES A. RIDDLE**  
Druggist

---

**J. NAT MOORE**  
Seeds, Feed and  
Hardware

PHONE 3                      ATHENS, TENN.

---

COMPLIMENTS

**MAYFIELD CREAMERY**

---

**ATHENS INSURANCE  
AGENCY**

PAUL J. WALKER, Prop.

PHONE 72

**General Insurance and Bonds**

---

**ROBERT E. LEE HOTEL**

Specializing in Good Food

**M. GOODFRIEND**  
NUNN-BUSH SHOES

---

**A WORD OF APPRECIATION**  
for your wonderful patronage during the  
year. You are always welcome.

**HEIRD'S DRUG STORE**  
G. E. HEIRD

Athens, Tenn.                      Phone 33

---

**LAY & CO.**  
SCHOOL SUPPLIES

---

**ATHENS DEPARTMENT  
STORE**

"Always Something New"

PHONE 125

---

**STRAND THEATRE**

ATHENS, TENNESSEE

"The House of Quality"  
Perfect Sound

---

**WANTED—ANY YOUNG MAN**  
who wishes to fill an important  
job. No one careless about his  
clothes need apply.

**THOMAS CLOTHING CO.**  
The Men's Store

## STANFIELD STUDIO

■  
Photographers for the  
Nocatula

■  
CLEVELAND, TENNESSEE

---

BROWN'S CAFE  
"A Better Place to Eat"  
PHONE 361

---

COMPLIMENTS  
CASH AND HAUL  
GROCERY CO.  
Wholesale Groceries

ATHENS                      TENNESSEE

---

COMPLIMENTS  
ATHENS MOTOR CO.  
CHEVROLET

W. M. ANDERSON CO.  
Ladies' Ready-to-Wear

---

ATHENS HARDWARE CO.  
"At the Sign of the Saw"  
HIGHEST QUALITY—FRIENDLY  
SERVICE  
ATHENS, TENN.  
HARRY C. JOHNSON, *Owner*

---

W. M. MILTON  
Upholstering—Refinishing  
Cedar Chests  
All Work Guaranteed  
PHONE 323

---

COMPLIMENTS  
CITIZENS NATIONAL  
BANK

ATHENS, TENNESSEE

■  
G. F. LOCKMILLER    President  
A. E. WALTHALL Vice-President  
F. R. DODSON            Cashier



# McQUIDDY PRINTING COMPANY

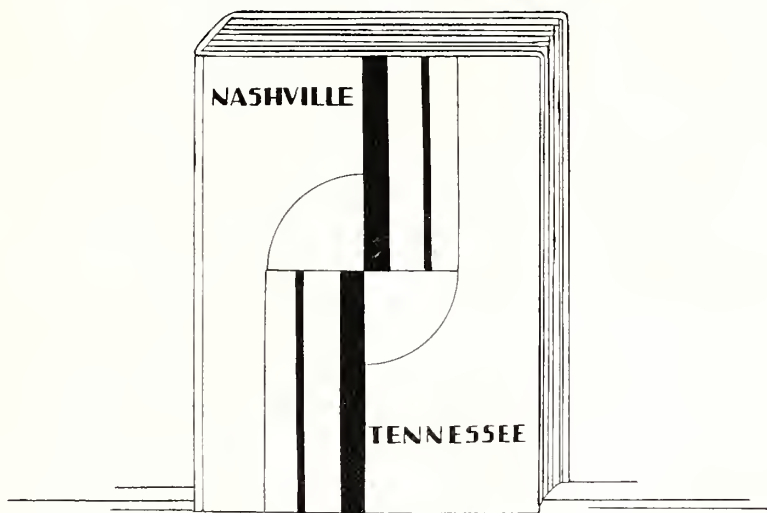

MODERN PRINTERS  
OF  
COLLEGE ANNUALS  
AND  
CATALOGUES

MAD









