

Nocatula

1934

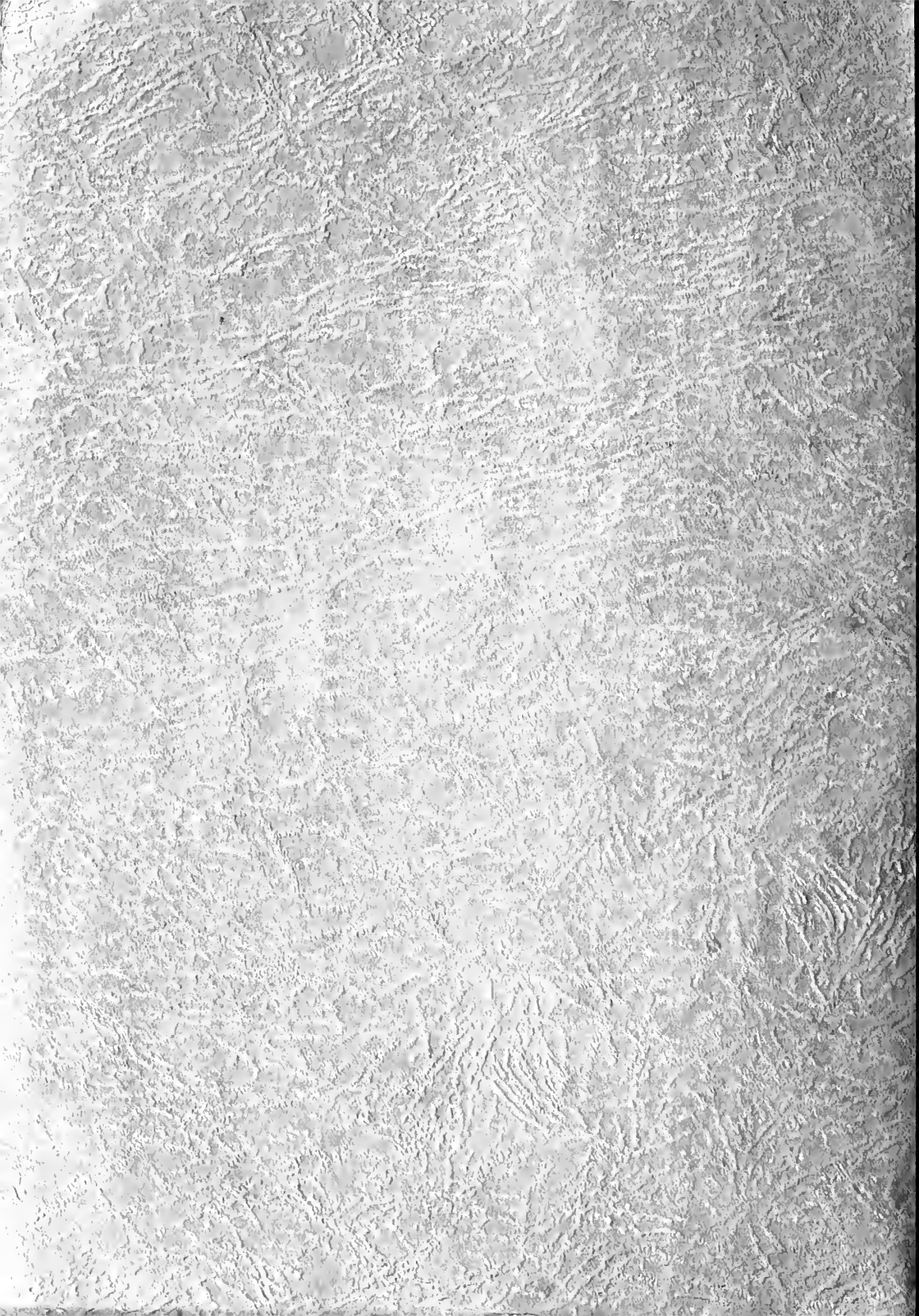



NOCATULA

VOLUME FIFTEEN

1934

Published by

THE STUDENTS

OF

TENNESSEE WESLEYAN
COLLEGE

ATHENS, TENNESSEE

FOREWORD



In compiling this fifteenth volume of the *NOCATULA* the staff has endeavored to depict the activities of the college, its students and organizations.

Unfortunately all noteworthy incidents and all notable individuals do not find mention. So this book is to renew the golden memories of your associates at Wesleyan, your Alma Mater, during the year of '34.

To express our esteem for the man who has so faithfully served and advised the staff, who has with untiring efforts striven to make this institution a better one, who has been an inspiration to every student, and who has created an atmosphere of friendliness on the campus, the students of Tennessee Wesleyan College respectfully dedicate this, the fifteenth volume of the *Nocatula* to

PROFESSOR A. W. BREWINGTON



RUTH STEPHENSON

*"She is not dead,
She is just away."*

Although Ruth Stephenson has slipped away in the great beyond, her noble influence lingers with us still. Ruth's life with us was marked not by its length but by its intensity.

While she attended Wesleyan her services were great and her accomplishments many. The most important activities on the campus secured her interest. She is especially remembered for her excellence as a student and for her musical ability.

While she is away, we shall remember her life, and enjoy her uplifting influence.



NOCATULA

Let Ignorance Talk How It Will.

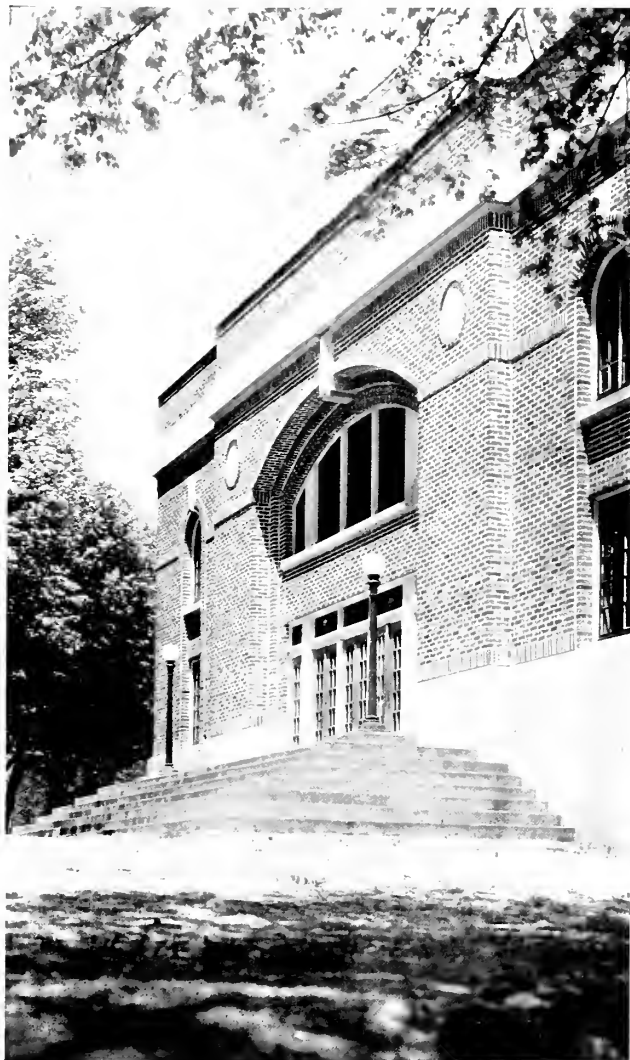

Learning Has Its Value : ..

ADMINISTRATION BUILDING





NOCATULA



BANFIELD HALL

Thy Campus old, thy walks and whispering trees,
In memory oft our thoughts will turn to thee,
Oh, College dear, we'll ever guard thy name,
Through all the years true will our hearts remain.



NOCATULA



RITTER HALL
"Here friends are made and kept
Though time across our paths has swept."



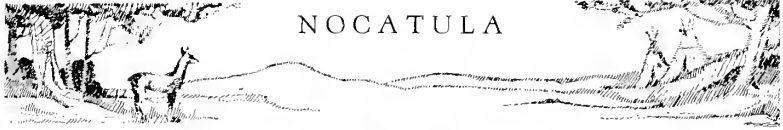

NOCATULA



M. F. STUBBS
A.B., M.S., PH.D.
Dean

Physics, Chemistry, and
Biology



JAMES L. ROBB
A.B., M.A.
President



C. O. DOUGLASS
A.B., M.A.
Registrar

Education

TO THE SENIORS

In the shaded quiet of a corner of our campus two legendary trees, the hackberry and the oak, join their branches in mutual devotion. In winter winds they sigh together, in golden fall their leaves mingle in joyful descent, in spring life returns to them with green buds. Connestoga, the oak, symbol of strength and endurance, is joined eternally with Nocatula, the hackberry, symbol of love and devotion.

This old story of the two Indian lovers who lived and died together is an excellent emblem of treasured friendships and experiences for the class of 1934 to meditate upon in after college days. For the life that they face, may Connestoga bestow upon them confidence and faith. For their loyalty to Wesleyan, long may Nocatula bless them with love and fidelity.





NOCATULA



W. BRWINGTON, A. B., A. M. English
 ELIZABETH BOGLES, B.S. Violin and Orchestra
 MARGARET D. GEE, Education
 ELLIOTT MCDONNELL, A. B. English



JULIAN DANIELSON, B.S. Public Speaking, Play Production
 JAMES L. WOOD, B.S. Mathematics
 J. NEDDY, A. B., M. A. Modern Languages
 FRANCIS J. ARDRE, B.S. Music



ALMA YATES, B.S., M. A. Mathematics
 ETHEL PRYOR, B.S. Home Economics
 ELIZABETH BRULAKIE, A. B., M. A., B.S. Education
 ANDREW J. PETERS, Ph.D., A. B., A. M. Social Science, Junior Guidance



OTTO V. BURN, B.S., M.S. Education
 MRS. LILLIE BIBLE
 MRS. ARTHUR SEYMOUR
 MRS. JESSIE SMITH
 LITA BROWN, Education

FACULTY





NOCATULA

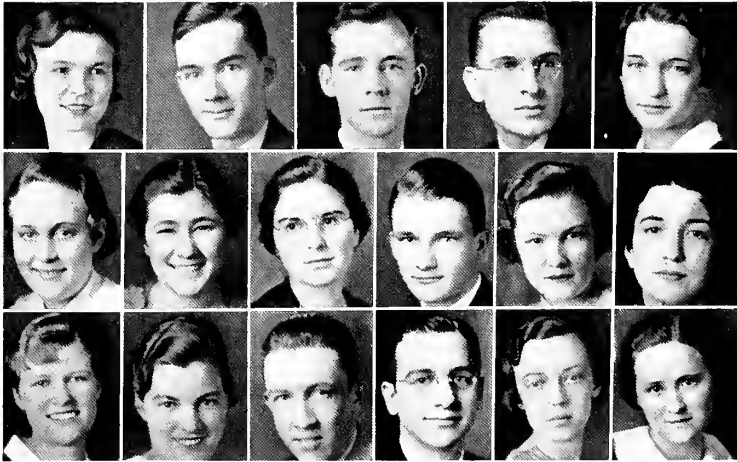

NOCATULA STAFF

MARGUERITE GANTT.....Associate Editor	DON CHANCE.....Sports Editor
MARION ROBB.....Associate Editor	GWENDOLYN ROBERTSON.....Sports Editor
THOMAS EDDS.....Editor-in-Chief	CATHERINE COLLINS.....Alumni Editor
A. W. BREWINGTON.....Faculty Advisor	JEANETTE WICKHAM.....Exchange Editor
WILMA HEADRICK.....Literary Editor	KATHRYN DAVIS.....Jokes Editor
WILMA CRAWFORD.....News Editor	EUGENE COLLINS.....Business Manager
ANNABEL SPANGLE.....Social Editor	ASTOR JENKINS.....Advertising Manager
ELIZABETH WHITE.....Religious Editor	CATHERINE HOBACK.....Advertising Manager
BETTY ADDINGTON.....Typist	

This year the NOCATULA has endeavored to give to the students of the college all important information concerning the activities on the campus, to create an interest in the various clubs, to help maintain a friendly atmosphere, and to provide a means whereby the students could express their literary abilities and their individual opinions.





CLASSES

NOCATULA



SENIORS

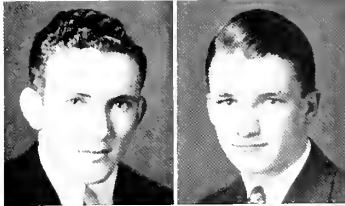

HOOPER EBLEN-----Kingston, Tenn.

Mathematics

President, Student Body, '34; Captain, Football, '34; Basketball, '33-'34; Athenian Literary Society, '33-'34; Y. M. C. A., '33-'34; Phi Pi Delta, '33-'34; Tennis, '34.

DON CHANCE-----Hagan, Va.

Pre-Medical

President, Senior Class, '34; President, Phi Pi Delta, '34; President, Philomathean Literary Society, '34; Phi Bi Chem Club, '33-'34; Tennis, '33-'34; Baseball, '33; Captain, Intramural Basketball, '34; Nocatula Staff, '34; Student Council, '34; Y. M. C. A., '33-'34.



LILLIAN CLEMENT-----Copperhill, Tenn.

English

Vice-President, Student Body, '34; Secretary, Art Club, '33; Knightonian Literary Society, '33-'34; Queen Esther, '33-'34; Chorus, '33-'34; Y. W. C. A., '33-'34; Basketball, '33-'34; Secretary and Treasurer, Pan-Hellenic Council, '34; Treasurer, Alpha Gamma, '34.



NELLIE WEBB-----Townsend, Tenn.

English

Vice-President, Senior Class, '34; Sapphonian Literary Society, '33-'34; Queen Esther, '33-'34; Basketball, '33-'34; Home Pryor Club, '34; Pi Nu Lambda, '33-'34.



THOMAS EDDS-----Hagan, Va.

Pre-Dental

Editor, Nocatula, '34; President, Eta Iota Tau, 3rd term, '34; Philomathean Literary Society, '33-'34; Phi Bi Chem Club, '33-'34; Student Council, '34.



MARIE FORREST-----Ashland, Ky.

Education

President, Alpha Gamma, '34; Vice-President, Art Club, '34; Secretary and Treasurer, Senior Class, '34; Chorus, '33; Queen Esther, '33-'34; Vice-President, Service Club, '34.



MYRTLE BREWER-----Sevierville, Tenn.

Home Economics

Valedictorian; President, Sapphonian Literary Society, '34; President, Home Pryor Club, '34; Vice-President, Phi Theta Kappa, '34; Y. W. C. A., '33-'34; Queen Esther, '33-'34; P. K. Club, '33-'34; Sigma Iota Chi, '33-'34.



MARJORIE LAWSON-----Athens, Tenn.

English

Salutatorian; Treasurer, Phi Theta Kappa, '34; Sigma Iota Chi, '33-'34; Knightonian Literary Society, '33-'34; President, Woman's Council, '34.



WILMA HEADRICK-----Oakdale, Tenn.

French and English

President, Queen Esther, '34; President, Knightonian Literary Society, '34; Vice-President, Alpha Gamma, '34; Vice-President, Religious Council, '34; Secretary, Phi Theta Kappa, '34; Secretary, Y. W. C. A., '34; Music Club, '33; Orchestra, '33-'34; Chorus, '33-'34; Student Council, '34; Nocatula Staff, '34.



WADE BUSTLE-----Statesville, N. C.

Ministerial

President, Y. M. C. A., '34; Athenian Literary Society, '33-'34; Brotherhood Club, '33-'34; Religious Council, '34; Student Council, '34; Secretary and Treasurer, Eta Iota Tau, '34; Debating, '34.





NOCATULA

SENIORS

FUSTON LAFORCE-----Jonesville, Va.
Pre-Dental

President, Philomathean Literary Society, '34; Baseball, '33; Football, '33-'34; Basketball, '33-'34; Phi Bi Chem Club, '33-'34; Phi Pi Delta, '33-'34; Y. M. C. A.

ENEID HIGGS-----West Palm Beach, Fla.
Education

President, Art Club, '34; Vice-President, Y. W. C. A., '34; Knightonian Literary Society, '33-'34; Sigma Iota Chi, '33-'34; P. K. Club, '33-'34.

JESSIE BROWN-----Georgetown, Tenn.
Education

President, Knightonian Literary Society, '34; Chorus, '33-'34; President, Home Pryor Club, '34; Secretary, Queen Esther Club, '34; Y. W. C. A., '33-'34.

GRANT ASHLEY-----Hixson, Tenn.
Pre-Medical

President, Philomathean Literary Society, '33; Orchestra, '33; President, Phi Bi Chem Club, '34; President, Eta Iota Tau, '34; President, Phi Theta Kappa, '34.

CLARENCE A. CARDER-----Greeneville, Tenn.
Ministerial

President, Philomathean Literary Society, '34; Yell Leader, '33-'34; Y. M. C. A., '33-'34; Orchestra, '33-'34; Chorus, '33-'34; Vice-President, Brotherhood Club, '34; Religious Council, '34; Music Club, '33-'34; P. K. Club, '33-'34; Intramural Basketball, '34.

ELIZABETH WHITE-----Asheville, N. C.
Bible and English

President, Y. W. C. A., '34; President, Religious Council, '34; Music Club, '33; Knightonian Literary Society, '33-'34; Service Club, '33-'34; Queen Esther, '33-'34; P. K. Club, '33-'34; Student Council, '34; Nocatula Staff, '34; Secretary, Alpha Gamma, '34.

CATHERINE HOBACK-----Athens, Tenn.
Social Science

Vice-President, Phi Bi Chem Club, '33-'34; Chorus, '33; Student Council, '33; Sapphonian Literary Society, '33-'34; Orchestra, '33-'34; Y. W. C. A.; President, Sigma Iota Chi, '34.

JAMES MASTERS-----Newport, Tenn.
Mathematics

Athenian Literary Society, '33-'34; Y. M. C. A., '33-'34; Football, '33-'34; Secretary and Treasurer, Phi Pi Delta, '34.

RUTH BENN-----Etowah, Tenn.
Commercial

GUSSIE McALISTER-----Charleston, Tenn.
Education

Knightonian Literary Society, '33-'34; Home Pryor Club, '33-'34; Queen Esther, '33-'34; Art Club, '33-'34; Chorus, '34.

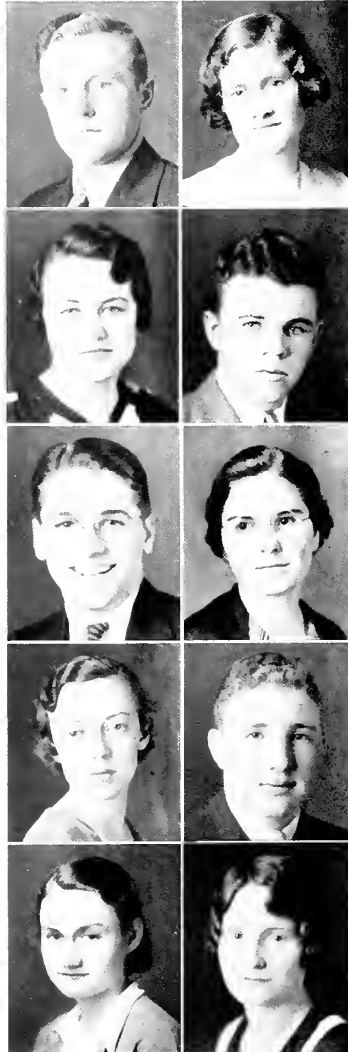

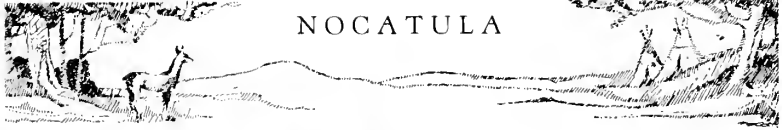

NOCATULA

SENIORS

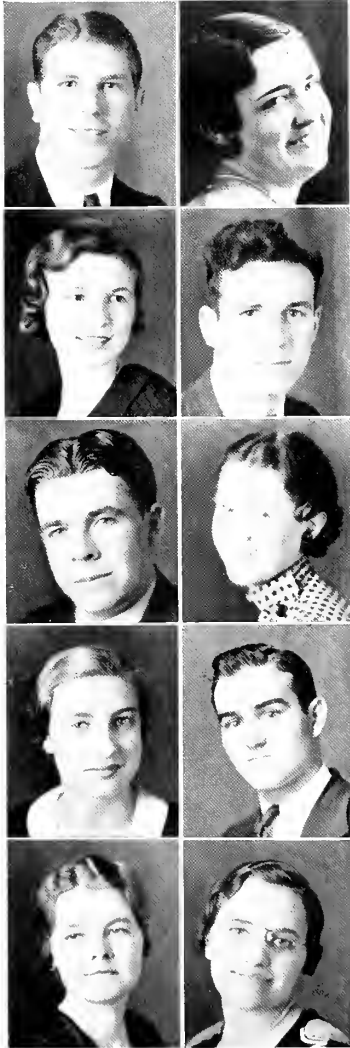

FRANK DITMORE-----Etowah, Tenn.
History

Football, '33-'34; Basketball, '33-'34.

HELEN CUMMINS-----Litton, Tenn.

Education

Y. W. C. A.; Queen Esther; Home Pryor Club; Chorus.

MARGUERITE GANTT-----Athens, Tenn.

Business

Y. W. C. A., '33; Sapphonian Literary Society, '33-'34; Sigma Iota Chi, '33-'34; Associate Editor, Nocatula, '33.

CLAYTON ROBINSON-----Etowah, Tenn.

Business Administration

Eta Iota Tau, '34.

TAVIS MARCUM-----Rose Hill, Va.

Pre-Medical

Philomathean Literary Society, '33-'34; Phi Pi Chem. Club, '33-'34; Basketball, '33-'34; Y. M. C. A.; International Relations Club, '34; Eta Iota Tau, '33-'34.

RUTH WASSON-----Spring City, Tenn.

Education

Sapphonian Literary Society, '34; Queen Esther, '34; Sigma Tau Sigma, '34; Basketball, '34.

GRACE POULSTON-----Hilton, Va.

English

Queen Esther, '33-'34; Home Pryor Club, '33-'34; President, Music Club, '34; President, P. K. Club, '34; Y. W. C. A., '33-'34; Knightonian Literary Society, '33-'34; Chorus, '33-'34.

JAMES P. WALKER-----Townsend, Tenn.

English

Athenian Literary Society, '33-'34; Football, '33-'34; Y. M. C. A., '33-'34; Intramural Basketball, '34; Phi Pi Delta, '34.

LYNETTE EDDS-----Hagan, Va.

Home Economics

Knightonian Literary Society, '33-'34; Queen Esther, '33-'34; Vice-President, Pi Xi Lambda, '34; Secretary and Treasurer, Home Pryor Club, '34.

MATTIE GRIFFIES-----Mt. Zion, Ga.

Religious Education

Y. W. C. A., '33-'34; Vice-President, Queen Esther, '34; Vice-President, Knightonian Literary Society, '34; President, Service Club, '34; Pi Xi Lambda, '34.





NOCATULA



SENIORS

EUGENE COLLINS.....Niota, Tenn.

Commercial

Phi Pi Delta, '33-'34; Nocatula Staff, '34.

RUBY DONALD.....Subligna, Ga.

Education

Chorus, '33; Y. W. C. A., '33-'34; Service Club, '33-'34; Secretary, Knightonian Literary Society, '34; Pi Nu Lambda.

ELIZABETH ROBERTSON...Sevierville, Tenn.

Home Economics

Y. W. C. A., '33; Queen Esther, '33; Chorus, '33-'34; Sapphonian Literary Society, '33-'34; Home Pryor Club, '33-'34; Sigma Tau Sigma, '33-'34.

ROY GANN.....Sevierville, Tenn.

Mathematics

President, International Relations Club, '34; Athenian Literary Society, '33-'34; Football, '33-'34; Debating, '34; Phi Pi Delta, '34.

BERNARD WILSON....Chattanooga, Tenn.

English

Football, '33-'34; Manager, Basketball, '33-'34; Athenian Literary Society, '33-'34; Tennis, '33-'34.

JOY SYLAR.....Ooltewah, Tenn.

Education

Queen Esther, '33-'34; Knightonian Literary Society, '33-'34; Home Pryor Club, '33-'34; P. K. Club, '33-'34.

MARTILE JACKSON.....Cedartown, Ga.

Home Economics

Knightonian Literary Society, '33-'34; Home Pryor Club, '33-'34; Alpha Gamma, '33-'34; Queen Esther, '33-'34; Y. W. C. A., '33-'34.

WILLIAM BYRL CLINE...Dandridge, Tenn.

Education

Philomathean Literary Society, '33-'34; Y. M. C. A., '33-'34.

NELLE HARMON.....Midway, Tenn.

Education

Art Club, '34; Chorus, '34; Queen Esther, '34.

ILA PENDERGRASS...Hamptonville, N. C.

Education

Y. W. C. A., '33-'34; Queen Esther, '33-'34; Home Pryor Club, '33-'34; Knightonian Literary Society, '33-'34; Chorus, '33-'34; Basketball, '33-'34.



NOCATULA



SENIORS



KNOX WILLIAMS.....Etowah, Tenn.
Business

President, Pan-Hellenic, '34; Student Council, '34; Football, '30-'34; Phi Pi Delta, '30-'34.



LOUISE HURLBERT....Copperhill, Tenn.
English

President Pi Nu Lambda, '34; Knighthonian Literary Society, '33-'34; Chorus, '33-'34; Y. W. C. A., '33-'34; Queen Esther, '33-'34; Home Pryor Club, '33-'34.



NELL McALISTER.....Calhoun, Tenn.
Education

Sapphonian Literary Society, '33; Y. W. C. A., '33; Queen Esther, '33; Sigma Tau Sigma, '33-'34.



MAY DUNN.....Etowah, Tenn.
Education



MARGARET TARWATER....Etowah, Tenn.
Spanish

Sapphonian Literary Society, '33; Chorus, '33-'34; P. K. Club, '33-'34; Sigma Iota Chi, '33-'34; Secretary, Woman's Council, '34.



TYRUS MARCUM.....Rose Hill, Va.
Education

Philomathean Literary Society, '33-'34; Chorus, '34; Y. M. C. A., '33-'34; Football, '33; Intramural Basketball, '34; Eta Iota Tau, '33-'34.



EULALIA LOWE.....Athens, Tenn.
Physical Education

Sapphonian Literary Society, '33-'34; Chorus, '34; Orchestra, '33-'34; Music Club, '33-'34; Dramatics Club, '33-'34; International Relations Club, '34.



AMA ARMSTRONG.....Etowah, Tenn.
Education and History



JAMES LOCKMILLER.....Athens, Tenn.
English

Debating, '34.



RUBY WATTS.....Athens, Tenn.
Education

DOROTHY FORREST.....Niota, Tenn.





NOCATULA



JUNIORS





NOCATULA



CAMPUS SWEETHEARTS



BIRDS OF A FEATHER



SANDWICHED?



STUDIOUS?



"REBA"



"THE FLORIDA KIDS"



"HOBBY HORSE"



"THE THREELOVES"



"CAMPUS SHIEKS"



"CAMPUSOLOGY"



"SMILES"

SNAPS





ACTIVITIES



NOCATULA



SAPPHONIAN-ATHENIAN LITERARY SOCIETY

PRESIDENTS FOR THE YEAR

SAPPHONIAN

ATHENIAN

First Term

MYRTLE BREWER

ROY GANN

Second Term

GWENDOLYN ROBERTSON

MALCOLM ALLEN

Third Term

REBECCA DIXON

ROBERT ROBERTSON

During their years of service to Wesleyan students, the Sapphonian and Athenian Literary Societies offer opportunities for the training of young men and women that are not found in other departments of the College. The combined organization as it now stands strives to create an interest in and to encourage literary work, to develop originality, to emphasize cooperation, and to develop leadership.





NOCATULA



KNIGHTONIAN-PHILOMATHEAN LITERARY SOCIETY

PRESIDENTS FOR THE YEAR

KNIGHTONIAN		PHILOMATHEAN
	<i>First Term</i>	
WILMA HEADRICK		DON CHANCE
	<i>Second Term</i>	
ANNABEL SPANGLE		FUSTON LAFORCE
	<i>Third Term</i>	
JESSIE BROWN		CLARENCE A. CARDER

The purpose of the Knightonian-Philomathean Literary Society is to stimulate and advance in ideals by developing an appreciation for the highest type of literature; to promote a spirit of good will among the students of Tennessee Wesleyan College; and by obedience of the rules and through participation in the activities of the society to instill a spirit of cooperation in the hearts of the students that will extend its influence into whatever field of work they may pursue.





NOCATULA



STUDENT COUNCIL

OFFICERS

- HOOPER EBLEN -----President
- LILLIAN CLEMENT -----Vice-President
- REBA RUNYON -----Secretary and Treasurer

The Student Council is the executive agent of the student body. The purpose of this organization is "to promote a high sense of personal honor; to bring about a more sympathetic cooperation between students and the administration; to institute a more highly democratic system of government; and to imbue an effective and wholesome development of student relationships." The Council is composed of the student body officers, elected annually, the editor of the Nocatula, representatives from the Junior and Senior Classes, and presidents of the major college organizations. It holds regular weekly meetings and is the central promoter of the activities on Tennessee Wesleyan Campus.





NOCATULA

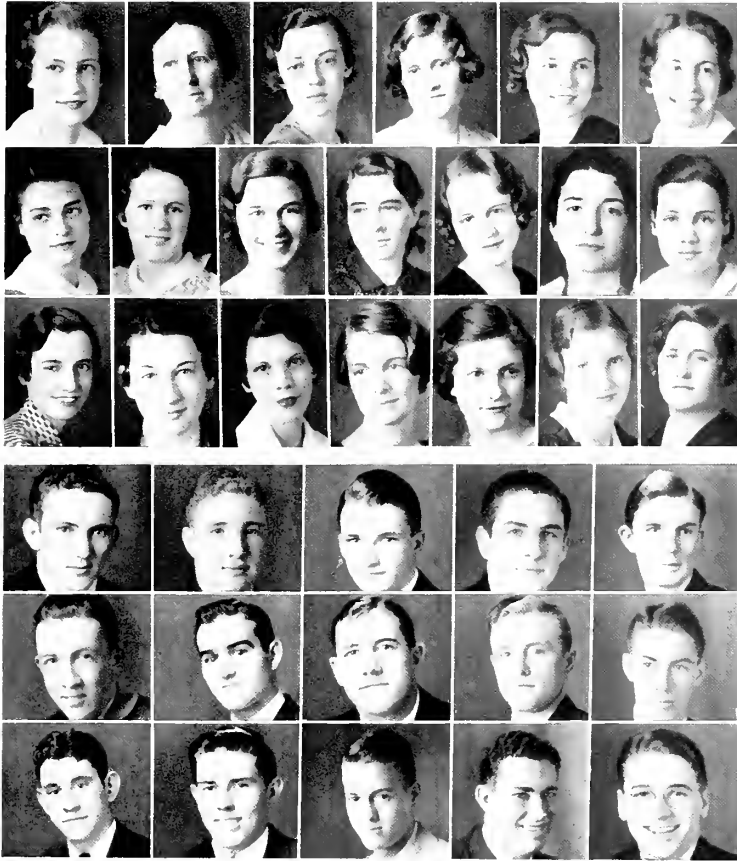

SIGMA IOTA CHI SORORITY

M. Mauney, Miss Selby (Sponsor), C. Hoback (President), E. Higgs (Vice-President), M. Gantt (Secretary), M. Wohlford, F. Chambers, H. Valentine, E. Robbins, M. Brewer, M. Lawson, C. Collins, P. Dougherty, E. Lowe, R. Runyon, M. McConkey, E. Spahr, L. Allen, M. Tarwater, Miss Burn.

PHI PI DELTA FRATERNITY

H. Eblen, J. Masters (Secretary and Treasurer), D. Chance (President), J. McIntyre (Vice-President), K. Williams, E. Collins, J. Walker, Coach R. N. McCray (Sponsor), F. Laforce, R. Eblen, W. Black, R. Gann, C. Chambers, L. Caldwell, C. Carder.





NOCATULA

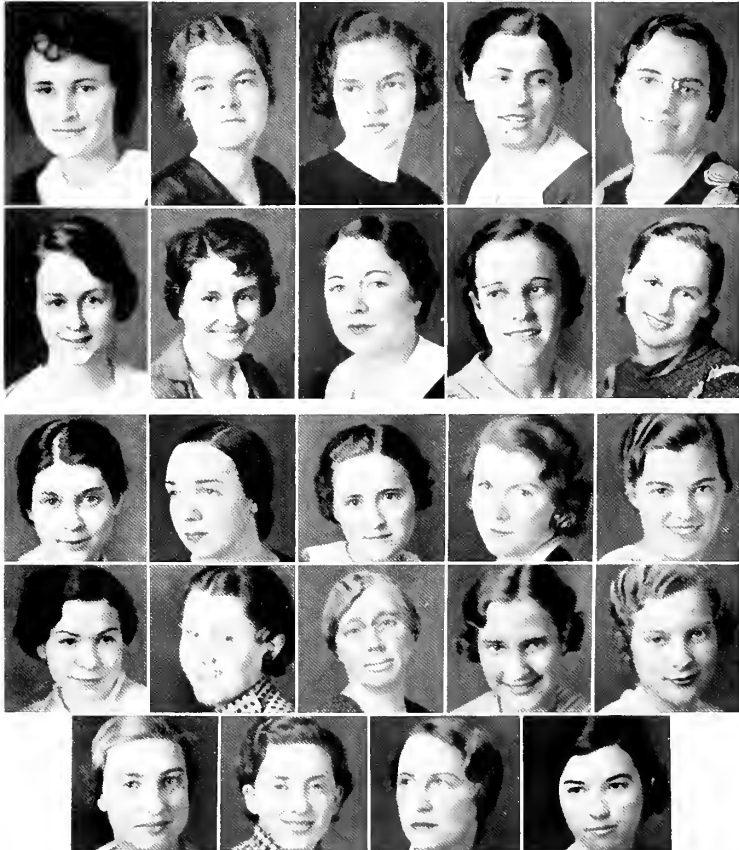

PI NU LAMBDA SORORITY

Ruby Donald, Lynette Edds (Vice-President), Louise Hurlbert (President), Nellie Webb (Secretary and Treasurer), Mattie Griffies, Ruth Patton, Nancy Roberts, Miss Green (Sponsor), Dorothy Nelson, Willie Kate Best.

SIGMA TAU SIGMA SORORITY

A. Allison, E. Robertson (Vice-President), B. Addington (President), N. McAlister (Secretary and Treasurer), K. Davis, V. Davis, R. Wasson, Miss Danielson (Sponsor), R. Dixon, H. Richards, G. Poulston, A. Francisco, R. Williams, E. McSpadden.



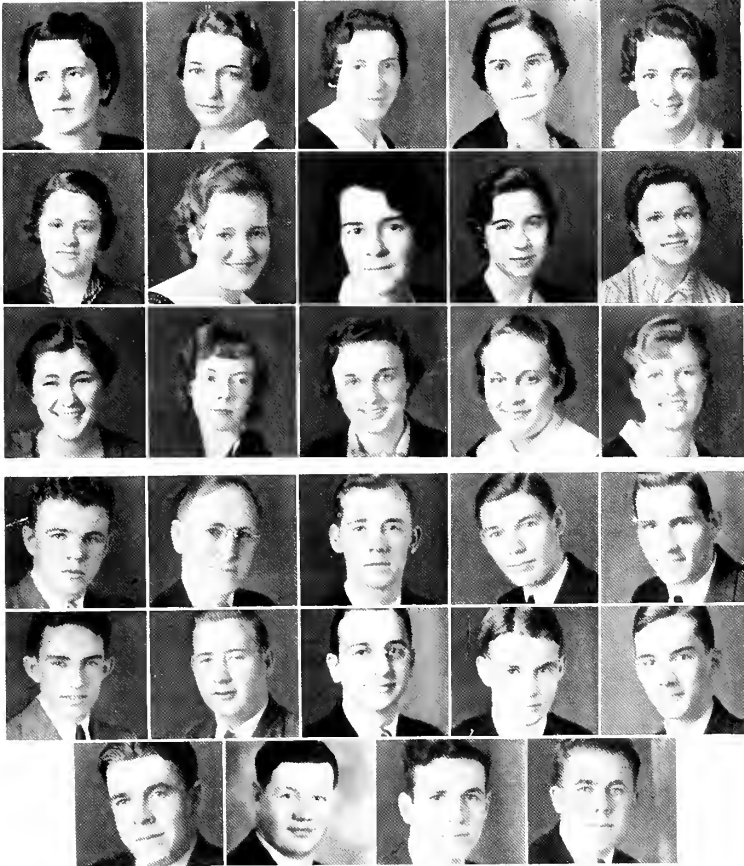

ALPHA GAMMA SORORITY

M. Jackson, W. Headrick (Vice-President), M. Forrest (President), E. White (Secretary), L. Clement (Treasurer), D. Morrison, J. Thompson, Mrs. Stubbs (Sponsor), B. Tallent, P. Fritts, A. Spangle, R. Howe, H. Donaldson, W. Crawford, J. Wickham.

ETA IOTA TAU FRATERNITY

G. Ashley, Dean Stubbs (Sponsor), T. Edds (President), W. Bustle (Secretary and Treasurer), E. Baker, H. Carney, G. McKinney, A. Jenkins, L. P. Waid, M. Robb, Tavis Marcum, C. Boyd, C. Robinson, Tyrus Marcum.





NOCATULA

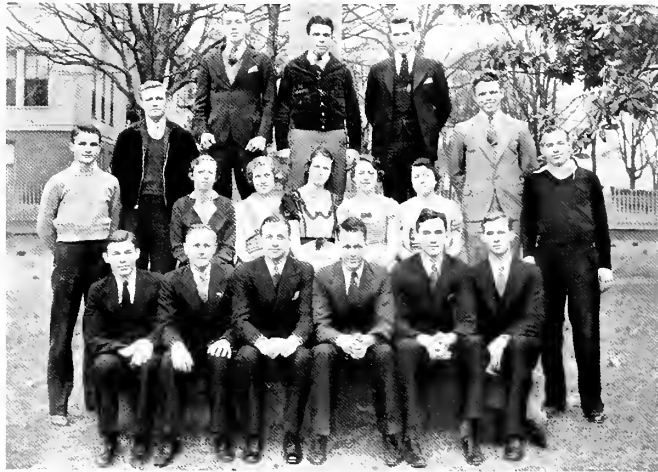
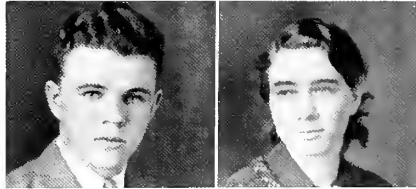

PHI THETA KAPPA FRATERNITY

Grant Ashley (President), Myrtle Brewer (Vice-President),
 Wilma Hendrick (Secretary), C. O. Douglass (Sponsor), Marjorie Lawson (Treasurer).

PHI BI CHEM CLUB

This Club, under the direction of Dean Stubbs, is open to students taking one or more of the three major sciences, chemistry, physics, and biology. This year the Club became a member of the Student's Science Clubs of America, being the second to enter from the State of Tennessee. The Club strives to bring before its members programs on up-to-date scientific achievements and to create an interest in science.





NOCATULA



RELIGIOUS COUNCIL

OFFICERS

- ELIZABETH WHITE ----- *President*
- WILMA HEADRICK ----- *Vice-President*
- GRACE POULSTON ----- *Secretary*

The Religious Council is composed of the presidents and selected representatives from each religious organization on the campus.

To aid the religious organizations in rendering useful Christian service upon the campus and in the church, is the purpose of this Council. It is also helpful in developing and shaping campus opinion on religious matters.

This year the Council has cooperated with the church in carrying on a successful two-weeks evangelistic campaign; it has sent out a Gospel Team which has had charge of services at several churches and has on one Sunday of each month had afternoon services at the County Farm.

The final Sunday night of the school year is in charge of the Council. At this time there is a guest speaker and new officers are installed during a candle-light service.





Y. M. C. A. AND Y. W. C. A.

HOME PRYOR CLUB

This Club, being organized in 1931, was named for its sponsor, Miss Ethel Pryor. It is a member of the Tennessee Economics Association and also of a national association to which it became affiliated June 1, 1932.

The aim of this Club is to encourage a better social life among students interested in an art of this type and to maintain an interest in the field of Home Economics.





NOCATULA



ORCHESTRA

GLEE CLUB

The Tennessee Wesleyan Orchestra and Glee Club are under the direction of Miss Elizabeth Rogers. These organizations furnish music for various events on the campus and make trips to adjoining high schools during the year. In this way these activities help to create among the students an appreciation for the higher type of music.





NOCATULA

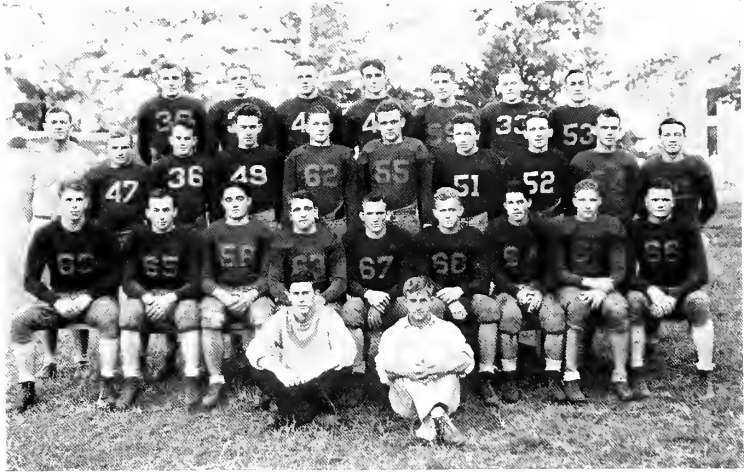

FOOTBALL SQUAD

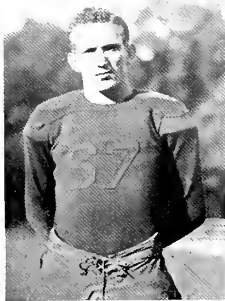

CAPT. HOOPER EBLEN
Fullback



COACH R. N. McCRAY



FRANK DITMORE
Right End

RECORD FOR SEASON

Wesleyan	0;	Maryville	0
Wesleyan	12;	U. C. Frosh	0
Wesleyan	6;	Piedmont	6
Wesleyan	6;	Lenoir Rhyne	6
Wesleyan	24;	Hwassee	0
Wesleyan	6;	Bluefield	20
Wesleyan	0;	Emory and Henry	55
Wesleyan	12;	Milligan	0
Wesleyan	7;	Mars Hill	0

To Coach McCray, Captain Eblen, and a small squad of fighting Bulldogs goes the honor for this past season's success. They went up against some of the best teams in the nation and fought against odds that would have defeated most teams. The Bulldogs' schedule included two of the eleven undefeated teams in the nation, as well as Lenoir Rhyne and Maryville, two of the leading teams in the Appalachian Mountains.

Frank Ditmore, Wesleyan's ace end, received honorable mention for All-American end, and this alone should show the splendid work that Coach McCray is doing for Wesleyan.





NOCATULA



KEITH
End

McINTYRE
Guard

MASTERS
Tackle

SWINEY
End

Keith, Co-Captain elect, was one of Coach McCray's best linemen during the past season. He was a fast charger as well as being a hard tackler and a good blocker. McIntyre was one of McCray's most dependable guards. Although handicapped by injuries, Masters shone in every game of the season. Swiney lived up to his high school record of an All-Southern end during the past season. A hard tackler, a good blocker, and sensational pass receiver, always working hard; that's Swiney. McCray is counting heavily on these four linemen during the coming season.

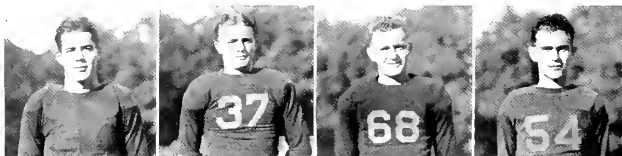

GREGORY
Halfback

LAFORCE
Halfback

MITCHELL
Center

STRICKLAND
Guard

Gregory was the inspiration of the team. He is a good passer, punter, and is unexcelled as a runner. It was his long touchdown runs that often brought the Bulldogs out of a tight place. Although new in the game, Laforce worked like an old hand. He distinguished himself by his beautiful touchdown run in the Hiwassee game. Mitchell was always encouraging his teammates. He was a hard fighter and a player who handled the pivot position nicely, often he was called on to drop back and punt the Bulldogs out of dangerous territory. Strickland was a fast charger, good blocker, and hard tackler. He was never discouraged, but was always fighting hard.

TENNIS TEAM

Marion Robb
Doc Keith

Bernard Wilson
Don Chance
Astor Jenkins

Hooper Eblen
James McIntyre

SCHEDULE

April 20HiwasseeAt Athens
April 21T. M. I.At Sweetwater
April 28University of Chattanooga.....At Chattanooga
May 4University of Chattanooga.....At Athens
May 5T. M. I.At Athens
May 10, 11, 12Southeastern Junior College Tourney.....Mars Hill
May 19HiwasseeAt Madisonville
May 25CumberlandAt Williamsburg
May 26Union UniversityAt Barbourville





NOCATULA

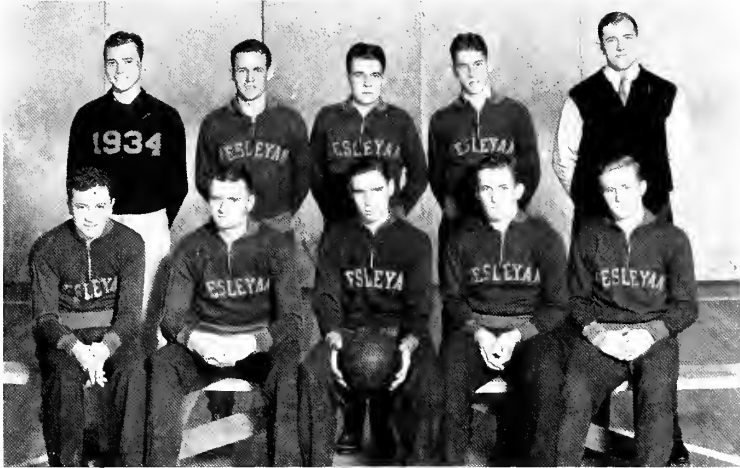

BOYS' BASKETBALL SQUAD

Coach ----- RUBEN N. McCRAY
 Manager ----- BERNARD WILSON

Forwards	Centers	Guards
Fuston Laforce	Noel Swiney	Hooper Eblen
Wayne Black	Ed McDonnell	Fletcher Chaffin
Tavis Marum	Marion Robb	Fred Hutsell



Capt. McDonnell
 Capt.-Elect Hutsell

THE SEASON'S RECORD

Wesleyan.....	35;	Copperhill Y. M. C. A.....	32
Wesleyan.....	29;	Tennessee.....	41
Wesleyan.....	15;	Emory and Henry.....	46
Wesleyan.....	32;	Riceville.....	25
Wesleyan.....	61;	Ducktown.....	25
Wesleyan.....	22;	University of Chattanooga.....	35
Wesleyan.....	22;	Cumberland.....	25
Wesleyan.....	29;	Maryville.....	48
Wesleyan.....	34;	Newport Legion.....	39
Wesleyan.....	30;	Mars Hill.....	49
Wesleyan.....	42;	Young-Harris.....	36
Wesleyan.....	43;	B. M. U.....	13
Wesleyan.....	48;	Englewood Independents.....	28
Wesleyan.....	46;	Mars Hill.....	38
Wesleyan.....	26;	Transylvania.....	22
Wesleyan.....	34;	Woodruffs.....	26
Wesleyan.....	31;	Hiwassee.....	43
Wesleyan.....	47;	B. M. U.....	23
Wesleyan.....	29;	Cumberland.....	30
Wesleyan.....	35;	Young-Harris.....	30
Wesleyan.....	42;	Athletic House.....	33
Wesleyan.....	16;	L. M. U.....	28
Wesleyan.....	36;	Hiwassee.....	36

TOURNAMENT RECORD

Wesleyan..... 38; Young-Harris..... 22

SEMI-FINALS

Wesleyan..... 35; Mars Hill..... 37





NOCATULA



GIRLS' BASKETBALL SQUAD

Coch _____ RUBEN N. McCRAY
 Assistant Coach _____ MELL TROTTER

Forwards	Centers	Guards
Ruth Wasson	Margaret Mauney	Ellen Hurst
Geneva Whitaker	Lillian Clement	Nellie Webb
Virginia Davis	Ruth Patton	Kathryn Davis
G. Robertson		Millicent Wohlford
Marta Ellis		Peggy Dykes
Floesie Chambers		Ila Pendergrass

THE SEASON'S RECORD

Wesleyan.....	25	Charleston	16
Wesleyan.....	23	McMinn	18
Wesleyan.....	24	L. M. U.	24
Wesleyan.....	24	Young-Harris	15
Wesleyan.....	22	B. M. U.	26
Wesleyan.....	28	Englewood	1
Wesleyan.....	33	Charleston	21
Wesleyan.....	35	Woodruffs	28
Wesleyan.....	26	Hiwassee	26
Wesleyan.....	35	B. M. U.	26
Wesleyan.....	26	Young-Harris	23
Wesleyan.....	19	Kerns	15
Wesleyan.....	12	L. M. U.	21
Wesleyan.....	24	Hiwassee	16

Miss Whitaker was captain and high scorer for her team. She scored 185 points in the 14 games that she played. Miss Hurst is captain-elect, and should lead her team to a very successful season as only three members of the squad are lost by graduation.



Capt. Whitaker
 Capt.-Elect Hurst



COMPLIMENTS

**QUISENBERRY-FORREST
FUNERAL HOME**

COMPLIMENTS OF

ATHENS STOVE WORKS

**J. O. CHARLES DRY
CLEANING CO.**

A fully equipped plant with 15
years' experience.

PHONE 55

BURN'S

"EVERYTHING TO WEAR"

For a good education go to Tennessee Wesleyan College. For good Shoe Rebuilding go to the Expert Shoe Shop, where prices are reasonable and all material and workmanship are guaranteed satisfactory or replacement free.

EXPERT SHOE SHOP
Philip Wyner, Proprietor
Next to P. O., Athens, Tenn.

**ROBINSON'S CASH
STORE**

"A Better Place to Trade"

FIRST NATIONAL BANK

ATHENS, TENNESSEE

LEE WAY LUNCH

SANDWICHES
SHORT ORDERS

COMPLIMENTS
OF

**BAYLESS
HARDWARE
CO.**

TENNESSEE
WESLEYAN

is a splendid institution in which to BUILD character. Later in life, after you have left Tennessee Wesleyan, you will probably think of BUILDING a house—then BUILD a home. We sell everything to BUILD a house with.

**SHERMAN-HAMMER
SUPPLY CO.**

"The House of Service"

PRESCRIPTIONS FILLED
DAY OR NIGHT

Agents for Nunnally and Martha
Washington Candies
Eastman Kodaks

MILES A. RIDDLE
Druggist

J. NAT MOORE
Seeds, Feed and
Hardware

PHONE 3 ATHENS, TENN.

COMPLIMENTS

MAYFIELD CREAMERY

ATHENS INSURANCE
AGENCY

PAUL J. WALKER, Prop.

PHONE 72

General Insurance and Bonds

ROBERT E. LEE HOTEL

Specializing in Good Food

M. GOODFRIEND
NUNN-BUSH SHOES

A WORD OF APPRECIATION

for your wonderful patronage during the
year. You are always welcome.

HEIRD'S DRUG STORE
G. E. HEIRD

Athens, Tenn. Phone 33

LAY & CO.
SCHOOL SUPPLIES

ATHENS DEPARTMENT
STORE

"Always Something New"

PHONE 125

STRAND THEATRE

ATHENS, TENNESSEE

"The House of Quality"
Perfect Sound

WANTED—ANY YOUNG MAN
who wishes to fill an important
job. No one careless about his
clothes need apply.

THOMAS CLOTHING CO.
The Men's Store

STANFIELD STUDIO

■
Photographers for the
Nocatula

■
CLEVELAND, TENNESSEE

BROWN'S CAFE
"A Better Place to Eat"
PHONE 361

COMPLIMENTS
CASH AND HAUL
GROCERY CO.
Wholesale Groceries
ATHENS TENNESSEE

COMPLIMENTS
ATHENS MOTOR CO.
CHEVROLET

W. M. ANDERSON CO.
Ladies' Ready-to-Wear

ATHENS HARDWARE CO.
"At the Sign of the Saw"
HIGHEST QUALITY—FRIENDLY
SERVICE
ATHENS, TENN.
HARRY C. JOHNSON, *Owner*

W. M. MILTON
Upholstering—Refinishing
Cedar Chests
All Work Guaranteed
PHONE 323

COMPLIMENTS
CITIZENS NATIONAL
BANK

ATHENS, TENNESSEE

■
G. F. LOCKMILLER President
A. E. WALTHALL Vice-President
F. R. DODSON Cashier

M^cQUIDDY PRINTING COMPANY

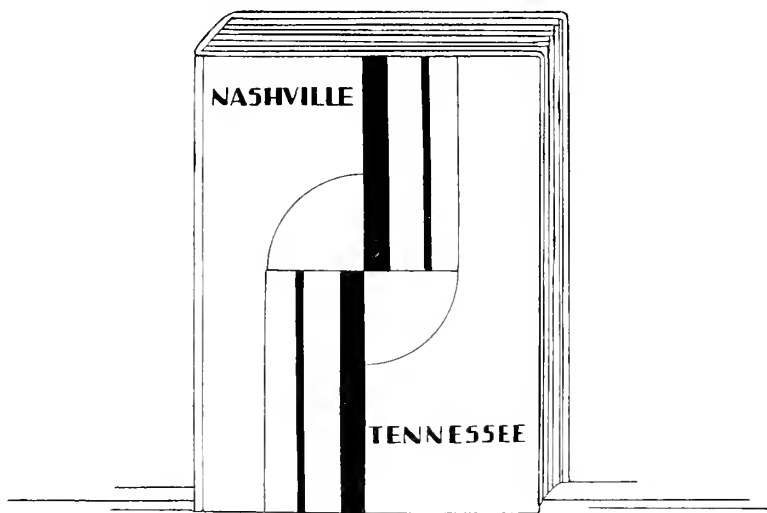

MODERN PRINTERS
OF
COLLEGE ANNUALS
AND
CATALOGUES

MAD

