

Veratula



W
378.05
T256n
1959
cop.1



Digitized by the Internet Archive
in 2011 with funding from
LYRASIS Members and Sloan Foundation

<http://www.archive.org/details/nocatula195900tenn>

Tennessee Wesleyan College

... a community of students, teachers, and administrators united in a cooperative search for that maturity of mind and spirit which alone makes possible the abundant life.

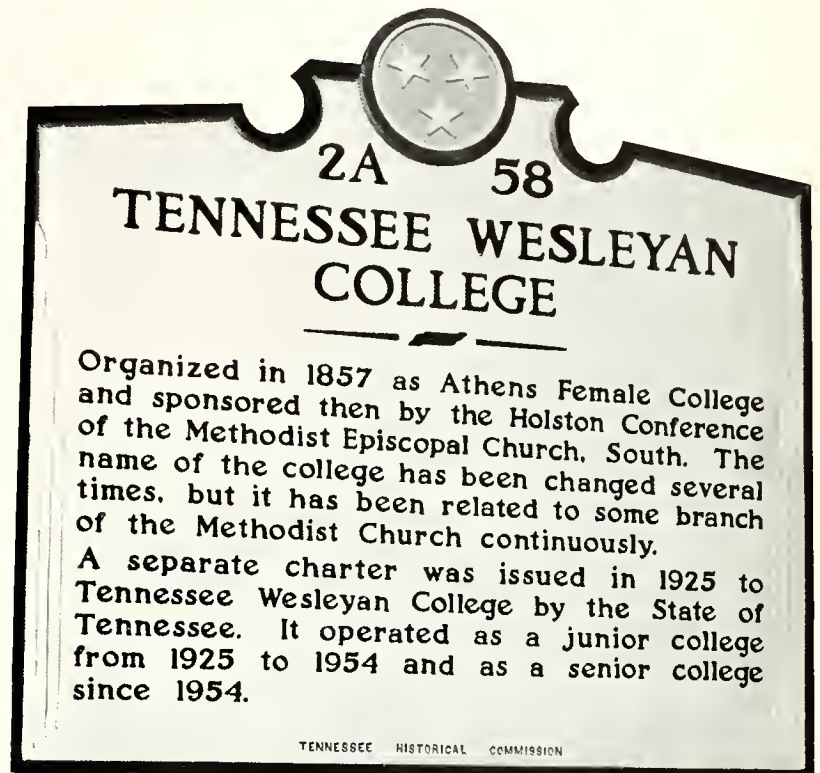

Merner - Pfeiffer Library
Tennessee Wesleyan College
Athens, Tennessee

W
375.0
T25
1954
1954

CLASS OF 1914

Recorded in this — the
Nineteen Fifty-Nine
Nocatula

by

CHARLES KETRON and NANCY FRENCH
Co-Editors

FRANK KENNEDY
Layout Editor

BETTY POTTER
Copy Editor

DON JONES and RICKY PERRACHIO
Photographers

Direct

9
6-16-59 way

From



IN APPRECIATION TO



THE REVEREND BISHOP ROY H. SHORT, Litt.D.
Resident Bishop, Nashville Area, The Methodist Church

As Bishop of The Holston and Tennessee Annual Conferences of The Methodist Church, Roy H. Short has evidenced genuine interest in the programs of the colleges within his jurisdiction. Having visited the campus on several occasions during the past few years, Bishop Short has been enthusiastic concerning the development of the College toward full senior status. It is with sincere appreciation that the students, faculty, and administration acknowledge the interest and effort of Bishop Short.



THE REVEREND MR. F. HEISSE JOHNSON, A.B., B.D., Ph.D.
Director of Christian Higher Education and Development, Holston Conferences Colleges.

The interest of The Reverend Dr. Heisse Johnson in Tennessee Wesleyan College actually began in the Fall of 1953, when he became Dean of the College. From that time until his recent appointment to this Conference-wide post, Dr. Johnson worked diligently for the academic improvement of the institution and for the eventual recognition of Tennessee Wesleyan as an outstanding four-year liberal arts college under the auspices of The Methodist Church. The College is grateful to Dr. Johnson for his services in the past and covets his continued interest in its future.

THE CABINET

THE REVEREND MR. W. R. ROLLINS
Abingdon District
THE REVEREND MR. CHARLES D. MEHAFFEY
Big Stone Gap District
THE REVEREND MR. C. E. LUNDY
Chattanooga District
THE REVEREND MR. M. C. WEIKEL
Cleveland District
THE REVEREND MR. W. F. BLACKARD
Clinton District
THE REVEREND MR. J. WOODFORD STONE
Johnson City District

THE REVEREND MR. RALPH W. MOHNEY
Kingsport District
THE REVEREND MR. A. B. WING
Knoxville District
THE REVEREND MR. BEN B. ST. CLAIR
Maryville District
THE REVEREND MR. W. L. PICKERING
Morristown District
THE REVEREND MR. SAM E. BRATTON
Tazewell District
THE REVEREND MR. JOE A. HARDIN
Wytheville District

THE HOLSTON CONFERENCE



Special Called Session, The Holston Annual Conference, Central Methodist Church, Knoxville, Tennessee, November 7—8, 1958.

For her entire history, Tennessee Wesleyan College has been related to some branch of The Methodist Church. During much of this time, the College has belonged to and received its major support from the Holston Annual Conference. The interest of the members of the Conference in the expanded program of the College has grown steadily through the years, and concurrent with the emphasis upon institutions of higher learning throughout The Methodist Church, Holston Conference has made a careful study of its three colleges and their needs and possibilities for further service. As an expression of their faith in the institutions, the members of the Conference held a special session in Knoxville on November 7—8, at which time they voted to undertake a two-million dollar fund-raising campaign, the major portion of the fund to be used for the religious programs on the campuses of institutions within the Conference and the three Conference colleges. All of those who are connected with Tennessee Wesleyan College deeply appreciate the loyalty of the Conference to the College, and every effort will be made to continue to be worthy of enthusiastic support and concern.

DEDICATION



Professor William M. McGill

Our 1959 NOCATULA dedication spotlight is on Professor William M. McGill with sincere appreciation for his unswerving loyalty and devotion of time and energy for the scholastic advancement of Tennessee Wesleyan College. Professor McGill holds a B.A. degree from Vanderbilt and has done additional graduate work at the University of Tennessee. After holding teaching positions at the University of Tennessee and the University of Mississippi he came to Wesleyan in 1954. Since then Professor McGill has been serving as assistant professor of English. In addition to his position on the faculty, he is currently advisor for the NOCATULA and sponsor of the Eta Iota Tau Fraternity. Still going beyond the call of duty, Professor McGill has served as an inspiration to many students by his personal counseling and his active participation in the religious life of Wesleyan.

Because he has been to us a helper, a teacher and a friend; because he has made our lives at Tennessee Wesleyan College richer; and because his example of a dedicated Christian life has helped us spiritually; we dedicate this record of our lives at Tennessee Wesleyan College during 1958-59 to Professor William M. McGill.



The "Life of Riley"!?



"Maggie always finds an easy way out!"

Check that lid!!

Administration and Faculty



One of the year's pleasant features of the relationship between the administration and faculty during the year has been the informal re-
freshment period at the half-way point in the monthly faculty meetings. These moments have emphasized the warmth and enthusiasm of those who teach and direct the academic and administrative programs of the College.

PRESIDENT AND DEAN OF THE COLLEGE



LeROY A. MARTIN, A.B., S.T.B., M.A., D.D.

As Tennessee Wesleyan College has worked during the past several years toward full recognition as a senior institution, the vision, the insight, and the determination of President Martin has been the major source of encouragement for faculty, students, and interested alumni and friends. Dr. Martin combines in a fashion not usual among college presidents administrative ability, a keen intellect, and a genuine appreciation of arts and letters interpreted within the context of the Christian view of life. These combined talents President Martin has given without reserve to the College and the Holston Conference.

ROBERT C. MILDRAM, Ph.B., B.D., M.A., Ph.D.

When Dr. F. Heisse Johnson assumed his Conference-wide post last year, the College began its search for a new Dean during this crucial period. The nomination and election of Dr. Mildram to this position brought to the campus one of the most versatile and penetrating minds to serve this institution during its entire history. Dean Mildram's wide experience in administration, student personnel work, and counseling are invaluable to him and to the College as he works with President Martin, the members of the faculty, and the student body to bring to more complete fruition the Wesleyan dream.



ADMINISTRATION

MARY NELLE GRAVES
Administrative Secretary

No single member of the administrative staff has been more enthusiastic and tireless in seeing the College through this crucial year than Mrs. Graves. Her insight and efficient management of the myriad of details that must be handled in President Martin's office are of genuine value to Dr. Martin and the institution.



PAUL RIVIERE, B.S., M.A., B.D.
Dean of Admissions and Registrar

It is true that Dean Riviere's name has been the brunt of many comments by students of early American history, but this is one year that he has had no time for midnight rides. His has been the responsibility of pages and pages of reports and statistics in preparation for the Southern Association, and to him each member of the community is grateful.

R. E. BRANHAM, C.P.A.
Bursar

Perhaps it is no accident that the letters after Mr. Branham's name stand for "Certified Public Accountant," for in a very real sense he is accountable for the financial records of the College. His considerate nature and affable personality contribute greatly to the ease with which students part with their "gold."



EDUCATION, APPLIED ARTS, AND BUSINESS ADMINISTRATION



Mr. Hutson, Dr. Walle, Miss Biddle, and Miss Puett.

ALF H. WALLE, B.S., M.S., Ed.D.
Professor of Education
Director of Evening College

FRANCES J. BIDDLE, B.S., A.M.
Instructor in Physical Education

M. CLIFTON SMITH, B.S., M.S., (not pictured)
Associate Professor of Education,
Mathematics and Science
Director of Athletics

WILLIAM BOYD CATE, B.S., M.A., (not pictured)
Instructor in Physical Education and Basketball
and Baseball Coach

FRED PUETT, B.S., LL.B. (not pictured)
Instructor in Commercial Subjects

B. T. HUTSON, B.S., M.S.
Associate Professor of Business Administration

EUGENE SADLER, B.S., (not pictured)
Instructor in Business Administration

REVA PUETT, B.S., M.S.
Assistant Professor of Home Economics and
Assistant Dietitian

PHILOSOPHY AND RELIGION



Mr. Short, Mr. Posey, Mr. Sterchi, Mr. Robbins, Dr. Mildram, and Mr. Bates.

ROBERT C. MILDAM, Ph.B., B.D., M.A., Ph.D.
Dean and Professor of Religion and Philosophy

THE REVEREND MR. RAY E. SHORT, A.B., B.D.
Associate Professor of Religion and Sociology
Chaplain

RABBI ABRAHAM FEINSTEIN, B.A., M.A., D.D.
(not pictured)
Instructor in the History of Judaism

THE REVEREND MR. RALPH D. POSEY,
B.A., B.D.
Instructor in Bible

THE REVEREND MR. WILMER B. ROBBINS,
B.Ed., B.A., B.D.
Instructor in Bible

THE REVEREND MR. GORDON A. STERCHI,
B.A., B.D.
Instructor in Bible

THE REVEREND MR. LEONARD ALLEN
BATES, A.B., B.D.
Instructor in Bible

LANGUAGE, LITERATURE AND HUMANITIES



Dr. Thompson, Mr. McGill, Mr. Rogers, Dr. Mill, Mrs. Myers, Miss Greenhoe, and Mr. Coble.

ROWLAND M. HILL, A.B., A.M., Ph.D.
Professor of English

WILLIAM M. MCGILL, B.A., M.A.
Assistant Professor of English

E. G. ROGERS, B.S., M.A.
Associate Professor of English

CLARYSE DAVIS MYERS, A.B., B.S. in L.S., M.A.
Librarian

HARRY W. COBLE, A.B., B.L.I., M.A.
Assistant Professor of Speech and Dramatics

RICHARD N. THOMPSON, A.B., B.S., M.A.,
Dr-Ing., LL.B.
Associate Professor of Modern Languages

ALFRED JACK HOUTS, B.A., M.M. (not pictured)
Associate Professor of Music and Choral Director

MARY L. GREENHOE, B.M., M.M.
Assistant Professor of Piano and Organ

FRANCES S. GRAVES, B.A. (not pictured)
Instructor in Art

MARTHA B. HALE (not pictured)
Instructor in Art

SOCIAL SCIENCE



Mr. Riviere, Mr. Short, Dr. Bowman, and Mr. Coe.

ALBERT H. BOWMAN, A.B., M.A., Ph.D.
Professor of History

J. VAN B. COE, A.B., M.A.
Associate Professor of Economics and Sociology

ARTHUR H. MYERS, Ph.B., A.M., B.D.
(not pictured)
Instructor in Geography

PAUL RIVIERE, B.S., M.A., B.D.
Dean of Admissions and Registrar
Associate Professor of History and Religion

THE REVEREND MR. SHORT, A.B., B.D.
Associate Professor of Religion and Sociology
Chaplain

J. WILL FOSTER, B.S., M.S. (not pictured)
Student Teacher Supervisor

JAMES C. GUFFEY, B.S. (not pictured)
Instructor in Business Administration

NATURAL SCIENCE



Dr. Wagner, Dr. Honaker, Dr. Johnson, Mr. Yates, and Mr. Smith.

G. A. YATES, A.B., M.A.
Professor of Mathematics

M. CLIFTON SMITH, B.S., M.S.
Associate Professor of Education,
Mathematics and Science
Director of Athletics

BERNARD H. ZELLNER, B.S., M.S. (not pictured)
Instructor in Mechanical Drawing

CARL BOGCESS HONAKER, B.S., M.S., Ph.D.
Professor of Chemistry and Physics

LEONARD J. WAGNER, B.S., M.A., O.D.
Assistant Professor of Biology and Chemistry

RICHARD MANN JOHNSON, B.S., M.S., Ph.D.
Professor of Biology

HELEN M. RICHARDS, A.B., M.D. (not pictured)
Assistant Professor of Biology

STAFF MEMBERS



ROBBIE JEAN ENSMINGER, A.A., Secretary to the President.



NANCY HARRISON SEEPE, B.A., Secretary to the Dean.



NANCY HUFF BROWN, Secretary to the Chaplain.



NANCY W. WHITE, A.A., Secretary to the Registrar, and PATRICIA HOOPER, Stenographer for the Registrar.



VIRGINIA KING, Secretary to the Bursar, and JUDY BURNETT, Stenographer to the Bursar.

LOUIE UNDERWOOD, Superintendent of Buildings and Grounds.



STAFF



CLARYSE DAVIS MYERS

Perhaps no member of the faculty or staff has worked more tirelessly toward the accreditation of Wesleyan as a senior college than Mrs. Myers. The organization and management of the library during this transition period has been a major task, and Mrs. Myers has successfully carried on her responsibilities while at the same time furthering her own professional training.



VERA COE

Mrs. Coe is energetic, versatile, and congenial. These qualities have stood her in good stead as assistant to Mrs. Myers. She is particularly talented in printing and illustrating, and her book displays in the library are attractive and stimulating.



MARILYN S. JOHNSON

For several years Wesleyan has been in need of a book store which would encourage and make possible the reading of good books which the student might own and enjoy. Since becoming manager of the book store, Mrs. Johnson has improved the purchase and distribution of text books as well as providing an attractive and varied selection of paper backs.



ANNE GODSEY CATRON

An outstanding student, Mrs. Catron is now a full-time member of the library staff, and she is especially valuable as the library holdings are being increased so rapidly. Her efficiency is a real help to both Mrs. Myers and Mrs. Coe.



IDA RUTH LEWIS

An understanding, kind person is Mrs. Lewis, contributing much to the staff as house mother of Lawrence Hall Dormitory.



REBA PARSONS

An important asset to the Ritter Hall Dormitory is Miss Parsons who is always ready to help her girls in any way that she can.

Classes



SENIOR CLASS OFFICERS



GLENN CAGLE
President

JO WILLIAMS
Treasurer

PHYLLIS SMITH
Secretary

NANCY FRENCH
Vice-President

SENIORS

QUAIS AL-SHABIBI

Baghdad, Iraq
B.S., Business Administration



PHYLLIS DEAN BAKER

427 Wabash Avenue
 Athens, Tennessee
B.S., Education
 Sigma Iota Chi 1,2,3,4; President 2,3; Secretary 4; Religious Life Council 2,3; Student Council 2,3; Social Life Committee 2,3; Pan-Hellenic 2,3.

MAE LAVONNA BARBRA

Cleveland, Tennessee
B.S., Education
 Transfer from Tusculum College; Kappa Delta Phi 4.



MILDRED ROWENA BELLAMY

R.F.D. #6
 Kingsport, Tennessee
B.S., Religion
 Transfer from Hiwassee College; Life-Service Girls 4; Secretary-Treasurer 4.

ANDREW JACKSON BROWN, Jr.

Glendale Avenue
 Athens, Tennessee
B.S., History
 Veterans' Club 1,2,3,4; Secretary 3; Student Christian Association 2,3,4; Student Ministerial Association 3,4; President 3.

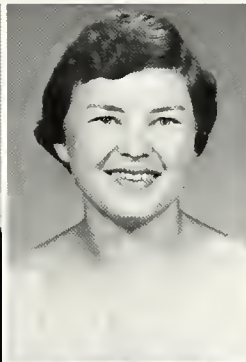

NANCY HUFF BROWN

Glendale Avenue
 Athens, Tennessee
B.A., Religion
 Zeta Mu Epsilon 1,2,3,4; Secretary 2; Women's Athletic Association 2; Religious Life Council 1; Student Christian Association 1,2,3; Life-Service Girls 1,2,3,4; Secretary-Treasurer 2,3.

EULA PERKINS BURNETT

1745 Maple Street
 Cleveland, Tennessee
B.S., Education

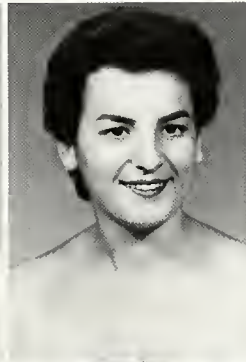

ROSEANN MARIE CACCIOLA

550 Main Street
 Malden, Massachusetts
B.A., English
 Alpha Beta 2,3,4, Treasurer 3, President 4; Women's Athletic Association 3,4, Secretary-Treasurer 4; Drama Fraternity 4; Independents 1,2,4; NOCATULA Staff 2, Typist; BULLDOG Staff 4, Feature Writer; WHO'S WHO IN AMERICAN COLLEGES AND UNIVERSITIES.

GLENN CAGLE

Box 263
 Madisonville, Tennessee
B.S., Accounting
 Transfer from Hiwassee College; Eta Iota Tau 4; Student Council 4; Senior Class President; Future Business Leaders of America 3; Veterans' Club 3,4.

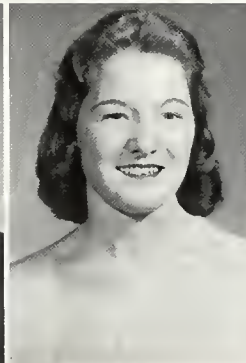
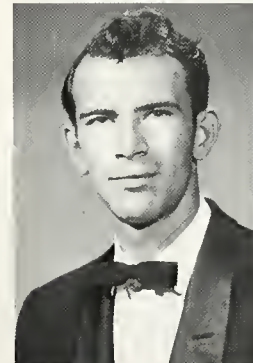

ROSEMARY LOMETA CARD

Soddy, Tennessee
B.S., Education
 Kappa Delta Phi 1,2,3,4; Women's Athletic Association 1,2,3,4; Student Christian Association 2.

SENIORS

CLARA LEE CARROLL

575 20th Street N. W.
Cleveland, Tennessee
B.S., Education
Women's Athletic Association 1,2,3,4; Independents 1,2,3,4; Student Christian Association 1,2,3,4; Secretary 3, Treasurer 4; Life-Service Girls 1,2,3,4; BULLDOG Staff 1,2,3,4.



ROY COCHRAN

Box 165
Corbin, Kentucky
B.S., Education
Football 1,2; "W" Club 2,3; Sergeant-at-Arms 3; Veterans' Club 1,2,3.

SAMMY McCAMEY CRAIG

Ducktown
Tennessee
B.S., Accounting
Alpha Tau 4; Treasurer; "W" Club 1,2,3,4; Vice-President 4; Basketball 1,2,3,4.



REBECCA JEANETTE DOUB

426 Boggs Avenue
Appalachian, Virginia
B.A., Religion
Transfer from Hiwassee College; Religious Life Council 3; Student Christian Association 3,4; Life-Service Girls 3,4; President 3,4.

PATRICIA ANNE DOYLE

Box 174
Ooltewah, Tennessee
B.A., Religion
Eta Upsilon Gamma 1,2,3,4; Secretary 3; Alpha Beta 2,3,4; Student Christian Association 1,2,3,4; Life-Service Girls 3,4.

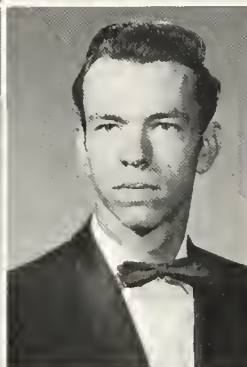
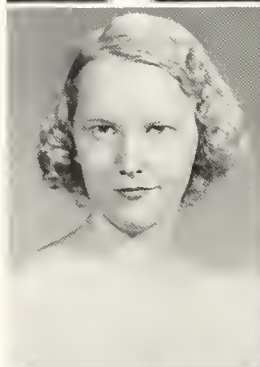

AUSTIN ECHEL'S

1270 Parker Street
Cleveland, Tennessee
B.S., Social Science
Transfer from Jacksonville State.

DOV FENDLEY

205 Oak Street
Etonton, Georgia
B.S., Education
Football 3; "W" Club 3,4.



NANCY ANN FRENCH

Route 2
Friendsville, Tennessee
B.S., Education
Eta Upsilon Gamma 1,2,3,4; Treasurer 3; Vice-President 4; Choir 1,2,3,4; Wardrobe Mistress 2; Treasurer 4; Alpha Beta 3,4; Student Council 3,4; Secretary 3; Senior Class Vice-President; Women's Athletic Association 1,2,3,4; President 3,4; Basketball 1; Social Life Committee 4; Student Christian Association 1,2; NOCATULA Staff 4; Co-Editor; Wesleyan Roundtable 4; WHO'S WHO IN AMERICAN COLLEGES AND UNIVERSITIES.

MARY RUTH GIBSON

Box 624
Andrews, North Carolina
B.S., Business Education
Transfer from Western Carolina College; Kappa Delta Phi 3,4; Choir 3,4.



MARY ELIZABETH HARDIN

1085 Crest Road
Chattanooga, Tennessee
A.B., Biology
Kappa Delta Phi 2,3; Independents 1, Alpha Beta 2,3; Vice-President 3; Religious Life Council 2; Student Christian Association 1,2,3; Life-Service Girls 1,2,3; Wesleyan Fellowship 1,2,3; WHO'S WHO IN AMERICAN COLLEGES AND UNIVERSITIES.

SENIORS

LLOYD WALLACE HAYES

470 Trunk Street
Cleveland, Tennessee
B.S., Accounting
Transfer from Tennessee Polytechnical Institute and University of Tennessee; Choir 3,4.

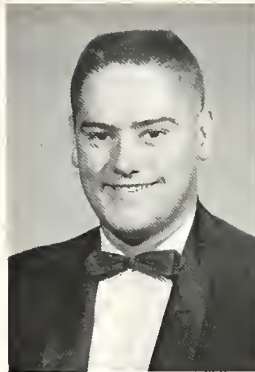

GRANVILLE D. HOOPER

428 Wabash Avenue
Athens, Tennessee
B.S., Accounting
Future Business Leaders of America 2,3;
Veterans' Club 3,4.

THOMAS FRED HOWARD

6905 Sherwood Drive
Knoxville, Tennessee
B.S., Accounting
Transfer from University of Tennessee; Eta Iota Tau 3,4; Choir 3,4; BULLDOG Staff 3; Wesleyan Roundtable 4.

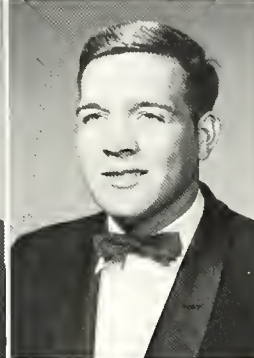
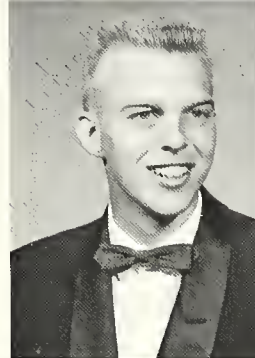

KAREN JOINES

Route 1
Niota, Tennessee
B.S., Philosophy, Religion
Football 1.

ROBERT A. JOINES

Route 1
Sweetwater, Tennessee
B.S., Accounting
Alpha Beta 2,3,4; Future Business Leaders of America; Religious Life Council 4.

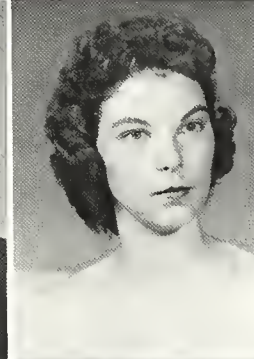
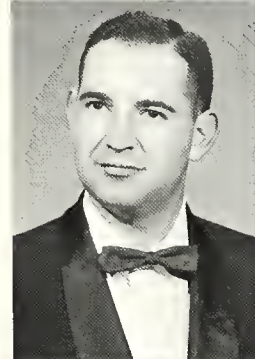

KATHERINE ANTOINETTE JUSTIS

Bulls Gap, Tennessee
B.S., Education
Women's Athletic Association 4; Basketball 1; Independents 4.

ANWAR KACYRAT

Mosul, Iraq
B.S., Business
Phi Sigma Nu 4.

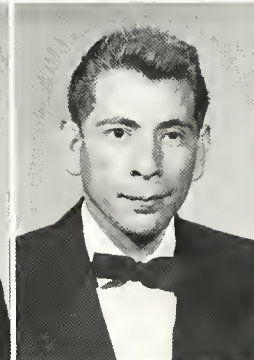

GHASI KADDOURI

Baghdad, Iraq
International Club 4.

GEORGE FRANKLIN KENNEDY

234 Augur Street
Hamden, Connecticut
B.A., History
Eta Iota Tau 1,2,3,4; Vice-President 3; Treasurer 4; Choir 1,2,3,4; Drama Fraternity 4; Music Fraternity 3; Future Business Leaders of America 2,3; NOCATULA Staff 2,3,4; Sports-Editor 2, Layout Editor 3,4; BULLDOG Staff 3,4; Sports Reporter 3,4; Wesleyan Roundtable 4; Student Council 1,3; Student Christian Association 4.

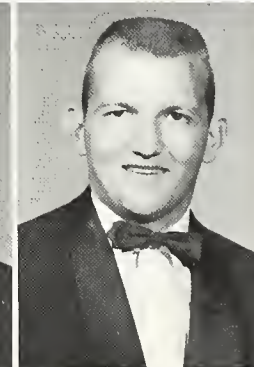
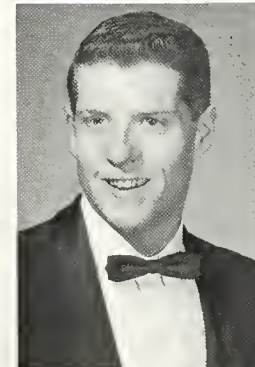

JORDAN PAUL KETRON

2609 Bloomingdale Pike
Kingsport, Tennessee
B.S., Education
Eta Iota Tau 2,3,4.

SENIORS

EWING WANN KIDD
Route 1, Box 28
Bastian, Virginia
B.S., Social Science
Transfer from Hiwassee College



HARRIETTE EWING KING
352 Lynn Avenue
Athens, Tennessee
B.S., Biology
Kappa Delta Phi 1,2,3,4; Alpha Beta 2,3,4;
Secretary 3; Reporter 4; Junior Class Secretary;
WHO'S WHO IN AMERICAN COLLEGES AND UNIVERSITIES.

WILLIAM EDGAR KING
Route 1
Dalton, Georgia
B.S., Biology
Transfer from Maryville College.

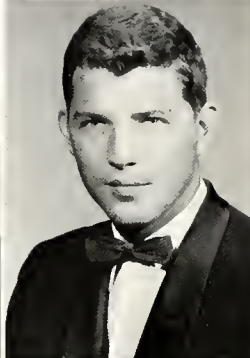
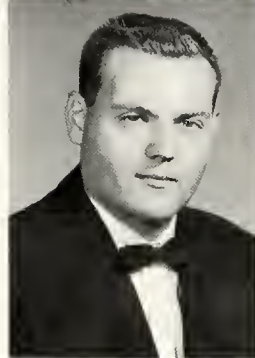

JOHNNIE MORAN LACKEY II
Vonore, Tennessee
B.S., Business Administration
Alpha Tau 4; President; Student Council 3;
Sophomore Class Vice-President; Junior Class President;
BULLDOG Staff 1; Sports-Reporter.

REGINA FAYE LAWSON
Athens, Tennessee
B.S., Education
Sigma Iota Chi 1,2,3; Worthy Scribe 2;
Choir 1,2,3,4; BULLDOG Staff 2,3.



JONATHAN ESKRIDGE LEONARD
309 Armstrong Street
Rogersville, Tennessee
B.S., Education
Transfer from East Tennessee State College;
"W" Club 3,4; Basketball 3,4.

MARIAN ALICE LOWE
Route 16
Knoxville, Tennessee
B.S., Education
Transfer from Hiwassee College; Zeta Mu Epsilon 3,4;
President 4; Choir 3,4; Pan-Hellenic 4;
Student Christian Association 3,4; Life-Service Girls 3.



PATRICIA SCOTT MARRS
Box 781
Johnson City, Tennessee
B.S., Education
Transfer from Columbia Bible College; Eta Upsilon Gamma 2,3,4;
Chaplain 3; Secretary 4; Student Council 4;
Treasurer; Choir 4; Student Christian Association 3;
Life-Service Girls 2; BULLDOG Staff 3,4.

BOBBIE JEAN MARTIN
Walland, Tennessee
B.A., English
Eta Upsilon Gamma 1,2,3,4; Secretary 2;
Vice-President 3; President 4; Student Christian Association 2,3;
Student Council 4; Sophomore Class Treasurer;
Women's Athletic Association 1,2,3,4; President 2;
Basketball 1; Choir 1,2,3,4; Secretary 2;
Treasurer 3; President 4; Alpha Beta 2,3,4;
Secretary 4; Pan-Hellenic 4; Secretary;
WHO'S WHO IN AMERICAN COLLEGES AND UNIVERSITIES.



BOBBIE LOREN MASON
411 Pennsylvania Avenue
Etowah, Tennessee
B.S., Education
Transfer from Belmont College.

SENIORS

ANN LINAM McANALLY
224½ Blount Street
Athens, Tennessee
B.S., Business Administration
Transfer from University of Tennessee.

STALEY LEE McPEAK
6 Forrest Avenue
Athens, Tennessee
B.S., Biology, Education
Transfer from Hiwassee College.

MARGARET JOAN OGLE
Route 2
Sevierville, Tennessee
B.S., Education
Kappa Delta Phi 1,2,3,4; Vice-President 2;
President 3,4; Choir 1,2,3,4; Librarian 2;
Vice-President 3; Wardrobe Mistress 4;
Music Fraternity 3,4; Vice-President 3,4;
Social Life Committee 3,4; Pan-Hellenic
3,4; President 4; Wesleyan Fellowship 4;
President; Women's Athletic Association
1,2; Eta Iota Tau Sweetheart 4; WHO'S
WHO IN AMERICAN COLLEGES AND
UNIVERSITIES.

BARBARA POWELL
211 South High
Sweetwater, Tennessee
B.S., Education

BETTY ROBINETTE
Vonore Road
Sweetwater, Tennessee
B.S., English
Eta Upsilon Gamma 1,2,3; Editor 3; Poetry
Club 2,3; BULLDOG Staff 1,2,3; Editor 3.



JAMES McGUIRE
305 Lynn Avenue
Athens, Tennessee
B.S., Chemistry
Transfer from University of Tennessee; Choir
2,4; Veterans' Club 3,4; Wesleyan Round-
table 4; WHO'S WHO IN AMERICAN
COLLEGES AND UNIVERSITIES.



CHARLYE FAYE NEWMAN
Route 19
Knoxville, Tennessee
B.S., Education
Zeta Mu Epsilon 2,3,4; Independents 1,
Women's Athletic Association 2,3,4; BULL-
DOG Staff 3,4.



DARRES PELFREY
603 Charles Street
Maryville, Tennessee
B.S., Education
Sigma Iota Chi 1,2,4; Pledge Mistress 2;
Parchment Editor 4; Alpha Beta 2,4; Stu-
dent Christian Association 1,2; Life-Service
Girls 2,4; BULLDOG Staff 1,2,4.

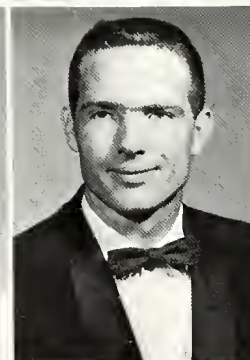

ARCHIBALD W. (Bud) REESER
Leaksville, North Carolina
B.S., Science
Transfer from Wake Forest; Eta Iota Tau
3,4.

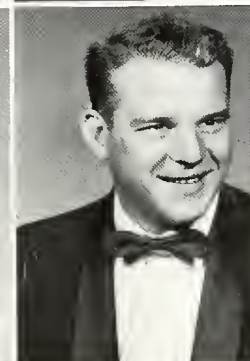

JOHN T. ROGERS
Box 550
Athens, Tennessee
B.S., Accounting
Future Business Leaders of America 1,2;
Vice-President 2; Veteran's Club 1,2,3,4;
Student Council 4; Wesleyan Roundtable
4; Vice-Chairman.

SENIORS

SUE RODERICK
103 Rosedale Avenue
Athens, Tennessee
B.S., Education
Independents 1,2.

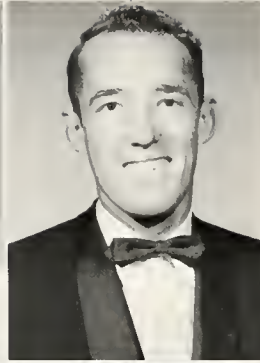

PAUL RAY SEATON
Athens, Tennessee
B.S., Business
Future Business Leaders of America 1.

PHYLLIS NADINE SMITH
2630 Woodbine Avenue
Knoxville, Tennessee
B.S., Accounting
Transfer from Hiwassee College; Eta Upsilon
Gamma 3,4, Chaplain 4; Senior Class Secretary;
Student Christian Association 3,4;
Corresponding Secretary 4; Life-Service
Girls 3,4; Program Chairman 4.



DORCAS HOPE TULL
107 N. E. 4th Street
Milford, Delaware
B.S., Education
Transfer from Lee College; Kappa Delta
Phi 3,4.

HARRY DONALD VESTAL
Route 1
Athens, Tennessee
B.S., Education
Eta Iota Tau 2,3,4, Vice-President 4; Student
Council 2,3,4, President 4; Choir 1,2,
3,4; WHO'S WHO IN AMERICAN COL-
LEGES AND UNIVERSITIES.

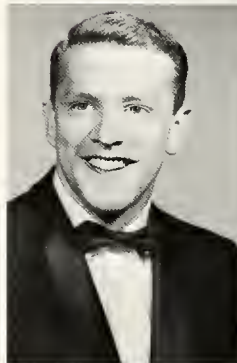

KENNETH ROYD WALKER
Box 31
Sevierville, Tennessee
B.S., Accounting
Phi Sigma Nu 1,2,3,4; Choir 1,2,3,4; Tennis
4; Future Business Leaders of America 2,3;
BULLDOG Staff 2,3.

WHEELER OGLE WATTENBARGER
Box 99
Niota, Tennessee
B.S., Economics

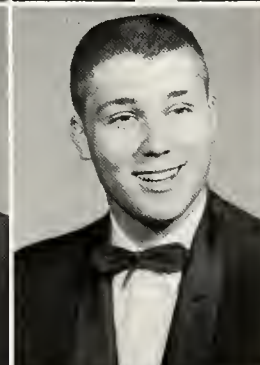
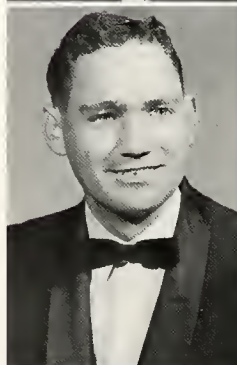

R. BRUCE WENTWORTH
2 Windsor Terrace
White Plains, New York
B.S., Education
Eta Iota Tau 1,2,3,4, Sergeant-at-Arms 2
Secretary 3,4; Choir 2,3,4, Assistant Business
Manager 3, Business Manager 4; Future
Business Leaders of America 2,3, President
3; NOCATULA Staff 2,3; BULLDOG
Staff 1; Zeta Mu Epsilon Mascot 3,4.

DON GORDON WILKINSON
Louisville, Tennessee
B.S., Accounting
Transfer from Maryville College; Eta Iota
Tau 3,4.



CORNELIA GRACE WILLIAMS
Route 1
Cosby, Tennessee
B.S., Education
Transfer from Hiwassee College; Student
Christian Association 4, Secretary 4; Life-
Service Girls 4.

SENIORS

MARY JOSEPHINE WILLIAMS

Route 3

Maryville, Tennessee

B.S., Religion

Zeta Mu Epsilon 1,2,3,4, President 2, Vice-President 3; Eta Iota Tau Sweetheart 3; Life-Service Girls 2,3,4; Student Christian Association 1,2,3,4; Religious Life Council 3; Women's Athletic Association 1,2,3,4; Basketball 1; Choir 1,2,3; Music Fraternity 3, Secretary; Pan-Hellenic 2, Secretary; Senior Class Treasurer; Student Council 2.

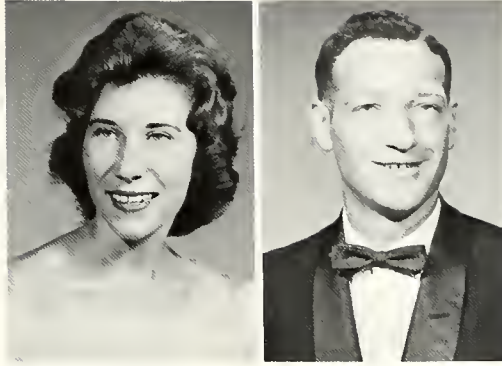

CHARLES L. WILSON

Box 202

Madisonville, Tennessee

B.S., Accounting

Transfer from Hiwassee College; Future Business Leaders of America 2; Veterans' Club 2.

SENIOR SUPERLATIVES



FIRST ROW, Left to Right: Bobbie Jean Martin, Jim McGuire, Phyllis Smith, Gleen Cagle, and Harriette King. SECOND ROW: Harry Vestal, Joan Ogle, Frank Kennedy, Nancy French, Jon Lackey, and Jack Brown.

Each year, twelve seniors are honored by their election as Senior Superlatives. These students are chosen by their respective class as being the most representative of the seniors on campus. They are selected on the basis of their general contribution to the College — scholastically and socially.



ROSEANN CACCIOLA

WHO'S WHO IN AMERICAN



JAMES MCGUIRE



ROSEANN CACCIOLA



HARRIETTE KING



ELIZABETH HARDIN

3.05
2567
1959

COLLEGES AND UNIVERSITIES



HARRY VESTAL



JOAN OGLE



NANCY FRENCH
BOBBIE JEAN MARTIN

For the third consecutive year, Tennessee Wesleyan has been privileged to nominate members of the Senior Class for inclusion in *Who's Who in American Colleges and Universities*. Upon nomination of the faculty, these persons have been selected because of their scholarship, campus leadership, and promise of future usefulness. It is to those who demonstrate both academic excellence and general ability in the total campus program that the institution must look for sound and loyal leadership.

MR. AND MISS
T. W. C.



JOAN OGLE
Pigeon Forge, Tennessee.

HARRY VESTAL
Athens, Tennessee

JUNIOR CLASS OFFICERS



WAYNE STANDEFER
Treasurer

DICK ANDERSON
President

FLORA FRITZSCHE
Secretary

CHARLES PAINE
Vice President

JUNIORS

JOHN ALISE
216 Main Street
Butler, New Jersey

RICHARD
ANDERSON
1444 N. W. 5th Avenue
Fort Lauderdale, Florida

JOHN BACON
700 Ware Street
Loudon, Tennessee

BOBBY BYRON
BAGLEY
413 N. Hill Street
Griffin, Georgia

MARY BAUGH
Box 111
Tazewell, Virginia

JOHN BEAN
Route 8
Maryville, Tennessee

DAVID BECKLER
Ducktown
Tennessee

DEAN BEST
Route 1
Friendsville, Tennessee

PHYLLIS BUTCHER
Church Hill
Tennessee

TERRY CROSBY
Box 176
Spring City, Tennessee

BARBARA CRUMLEY
313 East First Avenue
Athens, Tennessee

WANDA ELLIOT
10 Forrest Avenue
Athens, Tennessee

MARY GRACE
FEEZELL
Route 1
Ten Mile, Tennessee

FLORA FRITZSCHE
Shelbyville
Tennessee

FRED GOODEN
Route 1
Louisville, Tennessee

CAROLE ANN GRAY
161 Henderson
Athens, Tennessee

LOUIS
GUARINIELLO
145 Paulison Avenue
Passaic, New Jersey

BETTY HAMPTON
Lincoln Avenue
Oxford, New Jersey

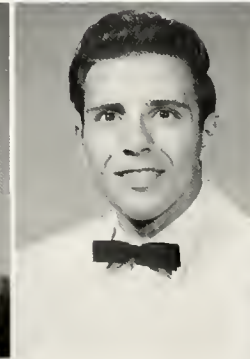
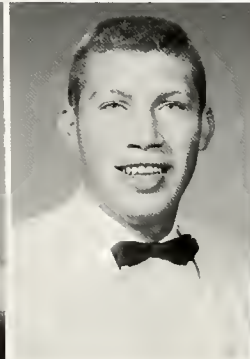
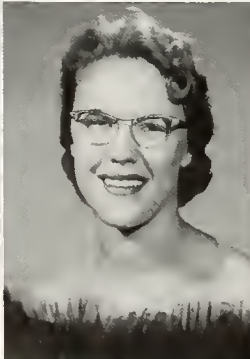
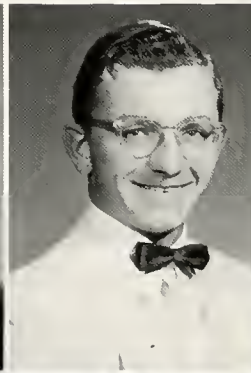
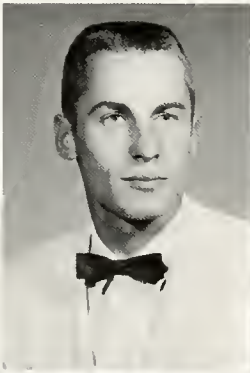
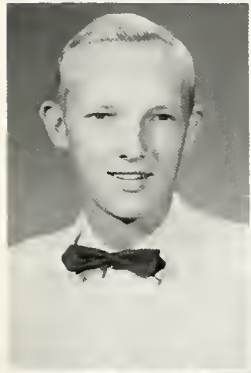
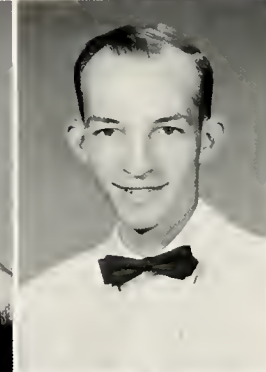
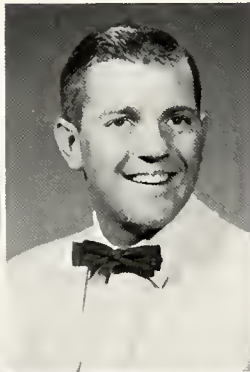
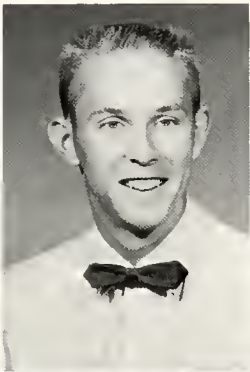
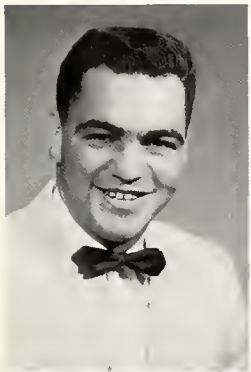



CORNELIA HARRIS
North Tazewell
Virginia

JO ANN HAYNES
Route 3
Athens, Tennessee

BILL HICKS
Clinton
Tennessee

JOYCE HOWARD
1037 S. Green's
Lake Road
Chattanooga 11
Tennessee

WANDA JENKINS
Delano
Tennessee

BILLIE BEA
KENNEDY
Athens
Tennessee

BOBBY KNOX
Sunview Drive
Athens, Tennessee

CLAUDIA LAMB
Jasper
Tennessee

DENNY LEE
Tellico Plains
Tennessee

AUGUSTA LEWIS
Benton
Tennessee

DAVID LOVELACE
1511 Ringgold Road
Chattanooga, Tennessee

MARVIN LOWRY
Greenback
Tennessee

MARTHA LUNDY
1241 Duane Road
Chattanooga, Tennessee

TINA MOSES
608 Francis Street
Athens, Tennessee

JOYCE MULLINS
6224 Liberty-Fairfield
Hamilton, Ohio

CHARLES PAINE
118 Joy Street
Sevierville, Tennessee

NELLIE ROSE POSEY
Copperhill
Tennessee

HASSAN SAFFAR
Baghdad
Iraq

JUNIORS

JUNIORS

JERRY SMITH
Box 43
Athens, Tennessee

CHRISTINE
WATKINS
Route 7
Johnson City, Tennessee

ELIZABETH
WATKINS
Route 10
Kingsport, Tennessee

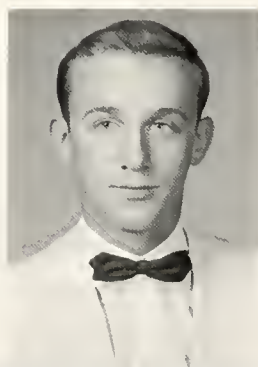

JOAN SMITH
Route 1, Box 104
Jamestown, Tennessee

WAYNE STANDEFER
3003 Third Avenue
Chattanooga, Tennessee

HAROLD WHITE
Glenwood Park
Athens, Tennessee

KENNETH WILBURN
Chatsworth
Georgia

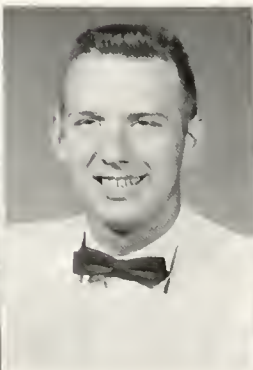

SOPHOMORE CLASS OFFICERS



PAT WIGGINS
Secretary

SANDRA COPELAND
Vice-President

AL MEHAFFEY
President

LINDA STYLES
Treasurer

SOPHOMORES

DON ALLISON
3902 Mark Twain Circle
Chattanooga, Tennessee

BOB ARNOLD
Route 6
Kingsport, Tennessee

JUDY ASHLEY
30 S. Germantown
Apt. 49
Chattanooga, Tennessee

EDNA BATES
19 Lafayette Street
Athens, Tennessee

DAVID BARKER
Box 294
Dunlap, Tennessee

MELVIN BEAL
2500 Brice Street
Knoxville, Tennessee

MARY LINDA BEST
Tellico Plains
Tennessee

REBA JO BRAKEBILL
Niota
Tennessee

WANDA BRYANT
Cleveland
Tennessee

ROXIE CALFEE
Route 5, Box 413
Cleveland, Tennessee

BOBBIE CAMPBELL
Box 126
Benton, Tennessee

ELBERT CALTON
North Street
Athens, Tennessee

MARY ANN
CARPENTER
Route 2
Loudon, Tennessee

JANE CARPENTER
Route 9
Maryville, Tennessee

GAIL CARROLL
2402 Nadine Street
Knoxville, Tennessee

PHYLLIS CLUCK
13 Orton Drive
Maryville, Tennessee

JOHN B. COKER
Scott Street
Athens, Tennessee

SANDRA COPELAND
Route 4
Harriman, Tennessee

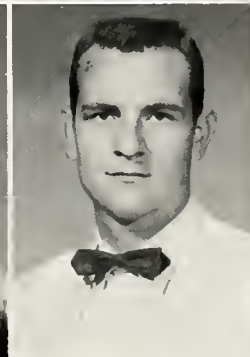
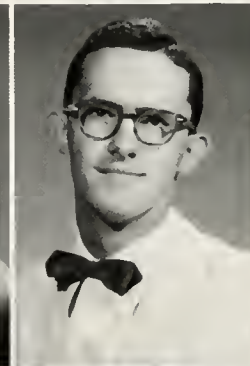
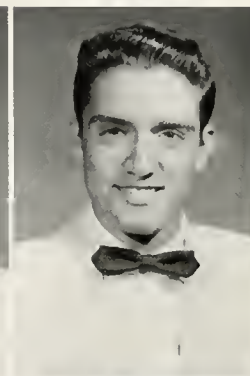
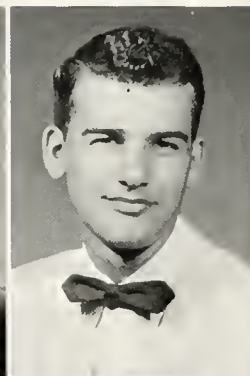
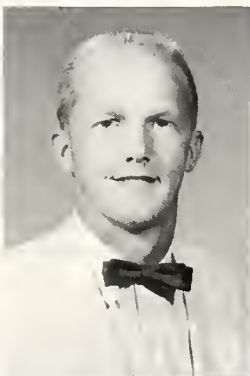



LYNN DERREBERRY
Copperhill
Tennessee

SALLY DeWITT
Niota
Tennessee

JUDY DIXON
Route 5
Athens, Tennessee

JUDY DOSS
5002 Tennessee Avenue
Chattanooga, Tennessee

SANDRA EDENFIELD
4401 Fulton Drive
Knoxville, Tennessee

SANDRA
EDMONDSON
1442 N. W. 33 Street
Miami, Florida

MADDELL EDWARDS
Route 1, Box 103-x
Erwin, Tennessee

BARBARA FOWLER
Bristol
Virginia

SUE FULLER
Box 50
Norton, Virginia

ROBERT GIBBS
322 Liendsay Street
Alcoa, Tennessee

OWEN GIBSON
S. Kingston Avenue
Rockwood, Tennessee

GRACE HAMBY
Turtletown
Tennessee

BOB HILL
1744 Crestwood Drive
Chattanooga, Tennessee

DAVID
HOLTACKERS
Adelaide Place
Denville, New Jersey

REED JENKINS
Topside Road
Knoxville, Tennessee

CLAIRE JOHNSON
Box 5
Dunlap, Tennessee

GENE JOINES
Route 1
Sweetwater, Tennessee

DONALD JONES
54 Park Place
Suffern, New York

SOPHOMORES

SOPHOMORES

CHARLOTTE KELLY
Box 6
Pennington Gap
Virginia

CHARLES KETRON
159 Green Street
Athens, Tennessee

JOHN KILPATRICK
1305 N. E. 2nd Street
Mulberry, Florida

JERRY LITTON
530 Elmwood
Kingsport, Tennessee

JOAN LOCKE
Box 344
Spring City, Tennessee

SARAH LOFTIS
231 Athens Pike
Etowah, Tennessee

MARY SUE
LONGMIRE
Andersonville
Tennessee

MARY LEE McAMIS
Route 2, Box 62
Sweetwater, Tennessee

HARRY McCLURG
Mentor
Tennessee

BOB McCOMB
Route 3
Maryville, Tennessee

CHARLOTTE
MARSHALL
1909 Emoriland Blvd.
Chattanooga, Tennessee

MARILYN MARTIN
4314 Highschool Street
Knoxville, Tennessee

AL MEHAFFEY
Big Stone Gap
Virginia

RANDALL MILLER
Magnolia
Kentucky

DON MOBLEY
Rosville
Georgia

CAROLYN
MOREHEAD
Bland
Virginia

FOUAD MOUSTAFA
Baghdad
Iraq

BILLIE JEAN
PERKINS
Jacksboro
Tennessee

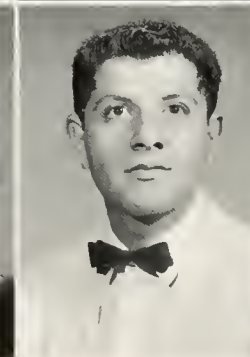
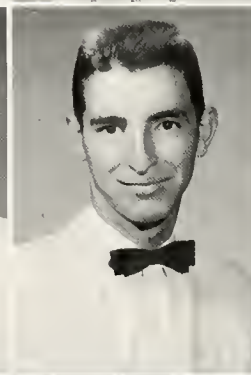
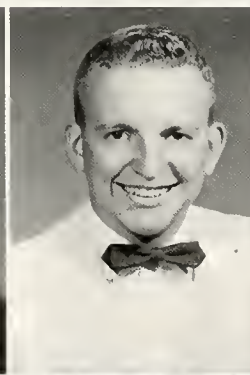
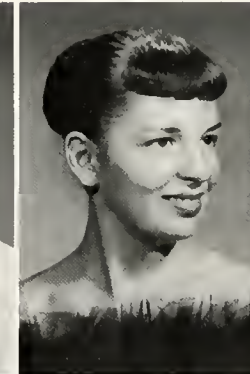
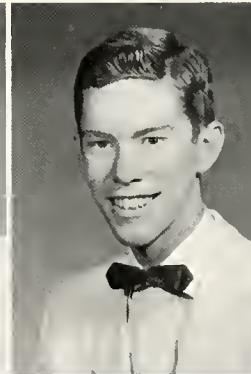
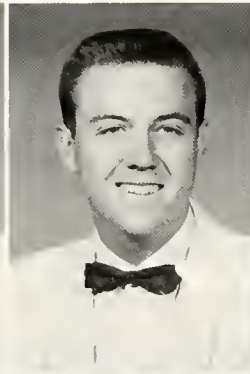
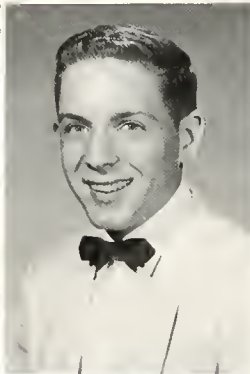



BETTY POTTER
Knoxville
Tennessee

HOWARD RAY
Athens
Tennessee

THOMAS REDDING
1817 Melrose Avenue
Knoxville, Tennessee

JOHN RUSSELL
Athens
Tennessee

FRANK SEABOLT
419 N. Jackson
Athens, Tennessee

PEGGY SEDMAN
Apison
Tennessee

GARY SIMPSON
Athens
Tennessee

CHARLES
STANBERY
Route 3
Maryville, Tennessee

JIM STEELE
18 St. Joseph Drive
E. Longmeadow, Mass.

FERN STOOKSBURY
Route 9
Maryville, Tennessee

BILL STORM
1820 Oak Street N. W.
Cleveland, Tennessee

LINDA STYLES
34 Virginia Apts.
Chattanooga, Tennessee

NATALIE TEEPLES
Athens
Tennessee

THERESA THOMAS
Route 3
Madisonville, Tennessee

CODELLA
THOMPSON
Route 3
Madisonville, Tennessee

TOLITHA WALL
414 Central Ave.
Athens, Tennessee

CATHERINE
WENTWORTH
1825 Kenwood Drive
Kingsport, Tennessee

MARY ANNE
WHITAKER
Cedar Springs Drive
Athens, Tennessee

SOPHOMORES



PAT WIGGINS
300 Dogwood Drive
Maryville, Tennessee



DOROTHY WILSON
Box 3
Niota, Tennessee



FRED WOMACK
319 Ohio Street
Athens, Tennessee

This year's sophomore class was one of the most active in the recent history of the College. A highlight of the activities for the year was the Halloween Masquerade Ball, which the sophomores sponsored with the juniors. The candidates for Harvest king and queen were: Seniors — Harry Vestal and Joan Ogle; Juniors — John Alise and Judy Hayes; Sophomores — Don Allison and Joan Locke; Freshmen — Carl Edwards and Carolyn Overton.



The reigning king and queen of the Harvest Ball were Don Allison and Joan Locke, representing the sophomore class.

FRESHMAN CLASS OFFICERS



ANN ROBERSON
Secretary

MORT TREW
President

WANDA TREVENA
Treasurer

FRESHMEN

ELISE AYTES
Dandridge
Tennessee

COLIN BAGWELL
510 Oakhurst Drive
Knoxville, Tennessee

JAMES BAKER
Cedar Springs Drive
Athens, Tennessee

CRAWFORD BEAN
Mountain Creek Road
Chattanooga, Tennessee

BOBBY
BLANKENSHIP
Route 5
Russellville, Kentucky

MARLYN BOOKER
Box 117
Varnell, Georgia

JANICE BOYD
Glade Springs
Virginia

GLENDIA BREWER
Dandridge
Tennessee

REID BROCK
Box 277
Englewood, Tennessee

JAMES BROWN
Denville
New Jersey

BETTY JO BYARS
Rural Retreat
Virginia

LOUISE CAMPBELL
Corryton
Tennessee

BARBARA CLOUD
O'Dell Drive, Route 3
Knoxville, Tennessee

LILLIAN COOK
1204 McFarland Avenue
Rossville, Georgia

FRANK COPELAND
Route 4
Harriman, Tennessee

WEJA CROSS
Route 2
Rockwood, Tennessee

LIBBY CURTIS
Friendsville
Tennessee

EMMA SUE
DELOZIER
Route 1
Rockford, Tennessee

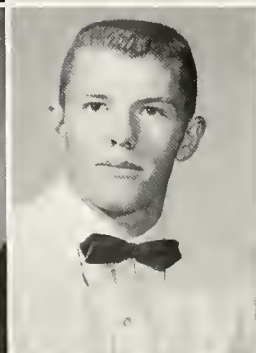
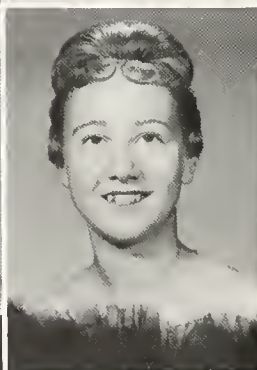
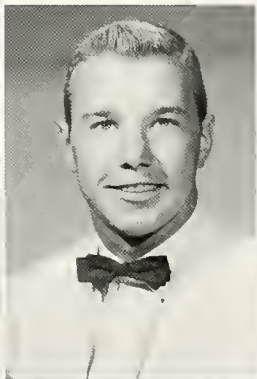
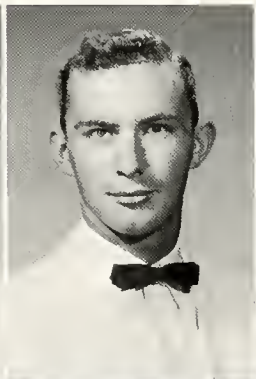
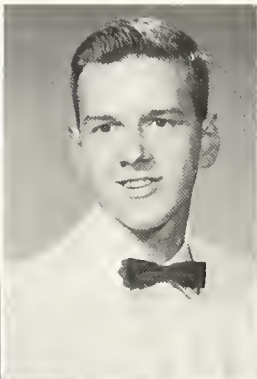



DONNA KAYE
DOUGLAS
Spring City
Tennessee

BOBBY EADES
Greendale
Virginia

JERRY EDMONDS
Route 1
Grant, Alabama

CARL EDWARDS
Collanier Road
Syracuse, New York

MILDRED EDWARDS
Erwin
Tennessee

STUART FELDMAN
1921 69th Street
Brooklyn, New York

ANNETTE FRAZIER
5018 Straw Plains Pike
Knoxville, Tennessee

HAROLD FRENCH
Stratton
Virginia

LARRY GABY
Route 11
Greenville, Tennessee

LAKE GIBSON
Route 2
Charleston, Tennessee

BETH GRANT
Box 83
Daisy, Tennessee

FRANKLIN GRANT
520 First Street
Athens, Tennessee

ANN GRAY
Route 1
Newport, Tennessee

LANCE GRAY
20 Dogwood Lane
New Providence
New Jersey

JIM GREGORY
405 Scenic Highway
Lookout Mountain
Tennessee

CHARLOTTE
HAMILTON
261 Central Avenue
Athens, Tennessee

CAROLYN
HAMMOND
Glade Spring
Virginia

DAVE HARGRAVE
1718 Florence Avenue
New Albany, Indiana

FRESHMEN

FRESHMEN

ALICE HARRIS
Route 1, Box 37
Etowah, Tennessee

SHIRLEY
HARRISON
Cedar Bluff
Virginia

WILMA HANEY
1108 Club Drive
Cleveland, Tennessee

PHYLLIS HIGHLAND
517 W. 28th Street
Baltimore, Maryland

GARY HOLT
Route 1
Newport, Tennessee

EVELYN HOUCK
4328 Lundy Lane
Chattanooga, Tennessee

BOB HOWARD
Route 3
Maryville, Tennessee

MERLE HOWARD
Route 5
Athens, Tennessee

BILLY HURST
Newport
Tennessee

JANICE HURST
Route 1
Newport, Tennessee

FAIZ ISMAIL
Baghdad
Iraq

ROBERT JOINES
Route 1
Niota, Tennessee

DOROTHY JONES
203 Washington Avenue
Newport, Tennessee

NANCY KELSO
402 C Street
Lenoir City, Tennessee

BOBBY KETCHERSID
Spring City
Tennessee

JOEL KILPATRICK
Box 141
Vonore, Tennessee

ANNETTE KINSER
Route 2
Madisonville, Tennessee

ED LAYMAN
509 Whiteoak Avenue
Newport, Tennessee

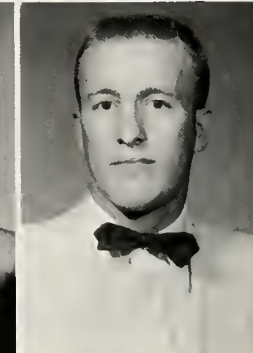
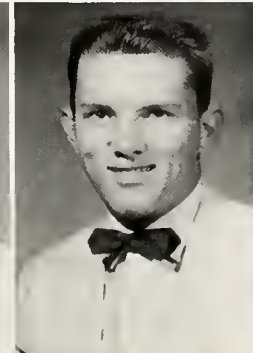
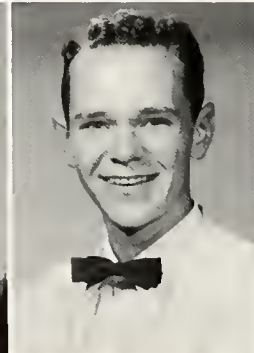
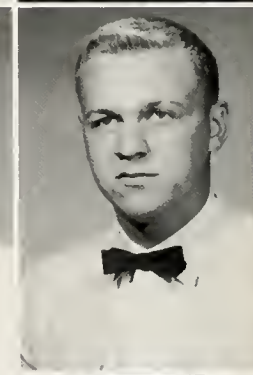
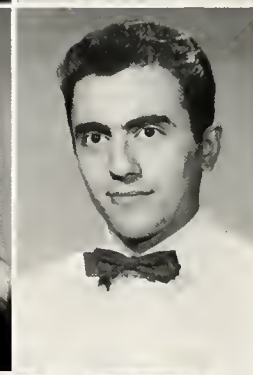
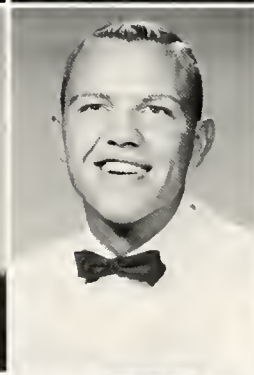
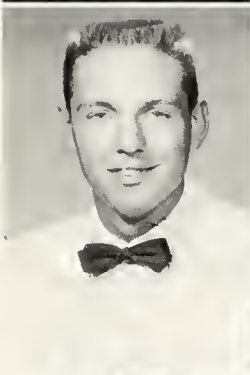
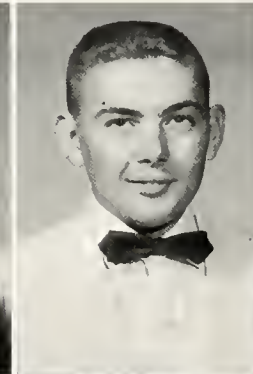



MARY NELL LEUTY
Spring City
Tennessee

SARA MANER
City 10
Maryville, Tennessee

ROSS MARTIN
414 Indiana Avenue
Etowah, Tennessee

BARBARA MASSEY
109 Linden Street
Lookout Mountain
Tennessee

DON MOORE
117 Pine Street
Athens, Tennessee

JAMES MOORE
117 Pine Street
Athens, Tennessee

JOE MOORE
Route 4
Athens, Tennessee

BETTY
MOORHOUSE
Box 297
Benton, Tennessee

HARRY NEWMAN
2614 Magill
Maryville, Tennessee

BETTY OUSLEY
Maynardville
Tennessee

CAROLYN
OVERTON
1006 Farris Avenue
Knoxville, Tennessee

LARRY PARKINSON
2005 Hickory Drive
Cleveland, Tennessee

RICKY PERACHIO
64 Oriole Lane
Trumbull, Connecticut

BILL PERRY
302 W. Madison Avenue
Athens, Tennessee

MARY PETREE
202 Riverview Street
Newport, Tennessee

JIM PIERCE
140 Henderson
Athens, Tennessee

JUDITH RIDEN
Route 2, Box 33
Athens, Tennessee

ANN ROBERSON
2201 Ashmore Avenue
Chattanooga, Tennessee

FRESHMEN

FRESHMEN

MARY LYNNE
ROBINETTE
1002 W. Main Street
Rogersville, Tennessee

ARTURO
RODRIGUEZ
Calle F8 #2325
Marianao, Cuba

SUMATRA
RODRIGUEZ
2z #61 Rpto
Dinorah R Boyeros
Havana, Cuba

JOHN ROMANO
23 Mohican Place
Lake Hiawatha
New Jersey

LAMETA SAGERS
Westville Road
Almonesson, New Jersey

JOHN SEATON
Route 3
Athens, Tennessee

BRENDA SMITH
1917 Chamberlain
Avenue
Chattanooga, Tennessee

DANNY SMITH
Richardsville
Kentucky

GERALD STANBERY
Route 3, Wildwood
Maryville, Tennessee

PAT STOWE
910 Schmitt Road
Rossville, Georgia

SARA STROUD
Neubert Springs Pike
Knoxville, Tennessee

VIRGINIA SUTTON
330 Indiana Avenue
Etowah, Tennessee

RON TALMAGE
Fieldcrest Road
Parsippany, New Jersey

PETE TAYLOR
123 Madison Avenue
Madison, New Jersey

SWEE LEAN TEH
28 Main Street
Klango Selangov
Malaya

PEGGY THOMPSON
Route 1
Decatur, Tennessee

TOM THOMPSON
Route 3
Madisonville, Tennessee

PHIL TOWRY
5809 Kentwood
Knoxville, Tennessee

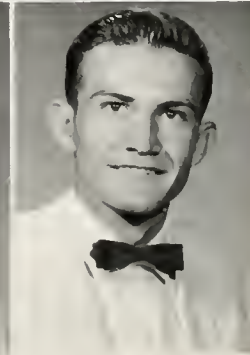
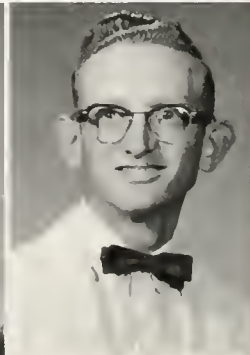
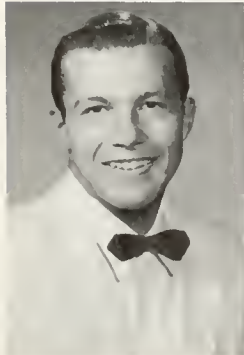
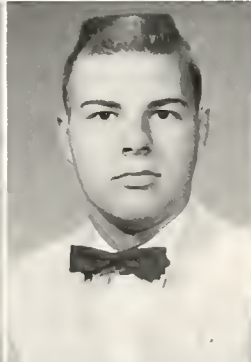
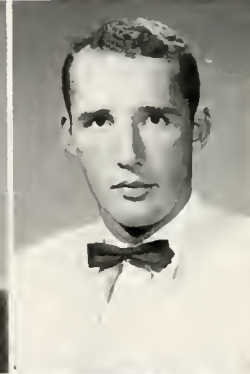
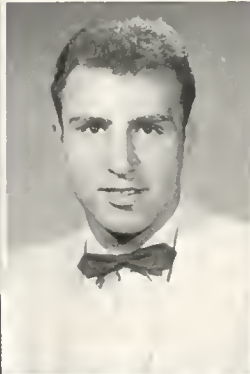
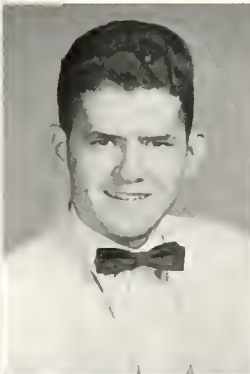

FRESHMEN

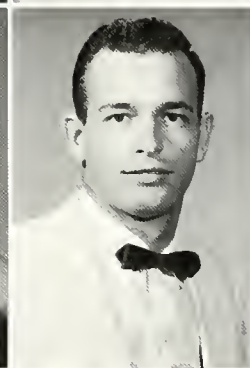
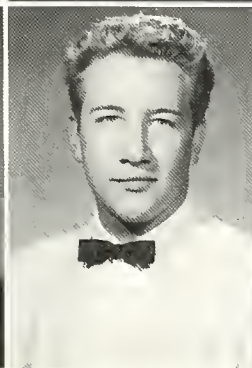
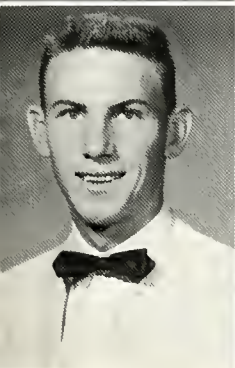
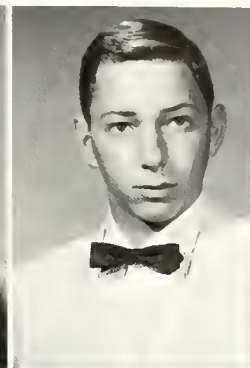
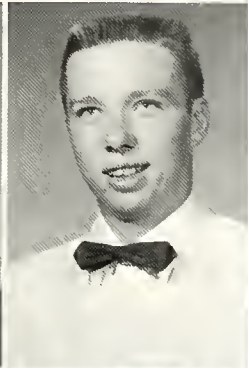

WANDA TREVENA
Route 2
Sevierville, Tennessee

MORT TREW
Route 2
Etowah, Tennessee

LORENE WALLACE
Route 1
Niota, Tennessee

ROSIE WEBB
Box 224
Jasper, Tennessee

BOB WHITE
1214 North Main Street
Sweetwater, Tennessee

MARY TIM WILSON
Route 2
Cleveland, Tennessee

LARRY WIMBERLY
Route 2
Niota, Tennessee

JANICE WOLFE
Maynardville, Tennessee

DARRELL
WOOLERY
Ooltewah, Tennessee

NADYNE WOOLSEY
603 E. Main Street
Newport, Tennessee

JERRY BECK
Athens, Tennessee

JOYCE BOEHM
4707 Tennessee Ave.
Chattanooga, Tennessee



Give 'em "H - - -" Bulldogs!

FRESHMAN WEEK

No time is more confusing or exciting to a college student than those first few days on the campus. Moving into dormitories, becoming acquainted with roommates and other bewildered neophytes, endless meetings and tests — these are just a few of the events of this busy week. Perhaps these pages will bring back memories — both pleasant and unpleasant — but unforgettable.



Speaking of the unpleasant, note these members of the Class of 1962 as they ponder one of the placement tests. "Good Luck, Freshmen!"



Among the pleasant activities of the week — the reception for new students at the President's home.



Members of the official family of the College at the reception: Dean Best, Vice President of the Student Council; President and Mrs. LeRoy A. Martin; Harry Vestal, President of the Student Council; and Dean and Mrs. Robert C. Mildram.

SEPTEMBER 21-29

A full program on the campus of a church-related college involves serious attention to the work of the local church, and it also suggests that the lighter moments of life need to be balanced by concern for the needs of the human spirit. During these first weeks at T.W.C., new students found a place for matters of faith and opportunity for fun.

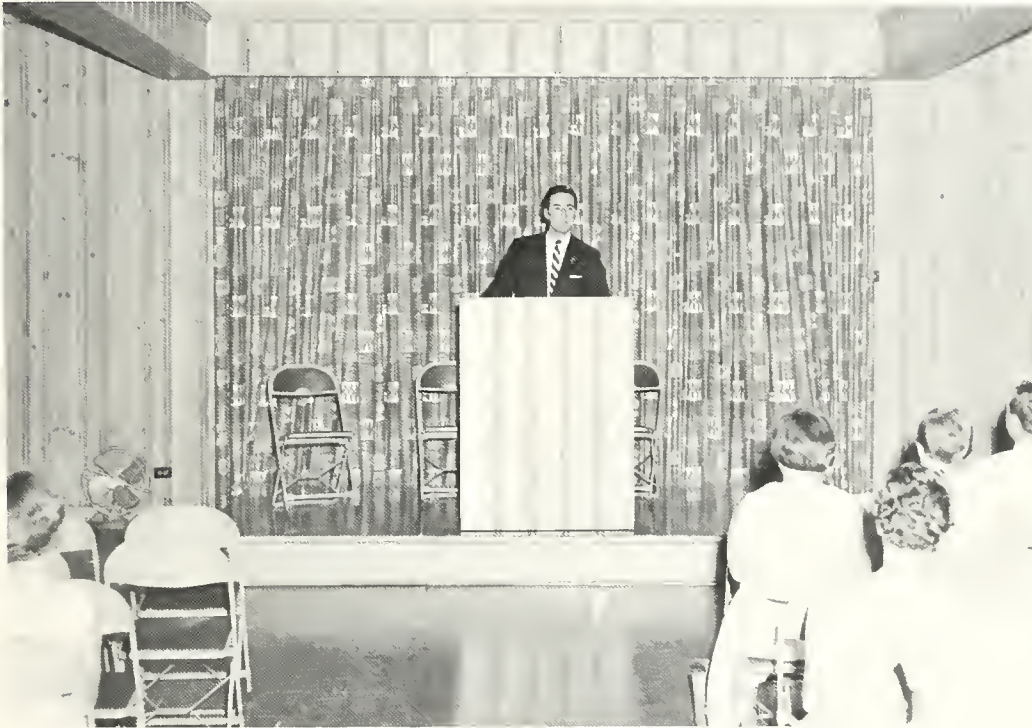

The Reverend Mr. Gordon Sterchi, newly-appointed minister of Keith Memorial Methodist Church, explains the program of his church and its interest in the students of the College.

“RAT DAY”



More lowly freshmen looking forward to their turn with the next class.



Carolyn and Carl model 1958 “Rat Day” fashions.

"KANGAROO KOURT"

OCTOBER 24, 1958



"Oh No! Not here!"



"Shave and a haircut . . ."



"Happy Max Factor to you, too"



"Get the number of that lawn mower!"



"I got shoes . . . You got shoes???"

Activities

College Arts Series

Civic Music Series

Drama

Student Activities

One of the outstanding characteristics of Tennessee Wesleyan, particularly during the past few years, has been the relationship that has developed between the academic community and the people of Athens. The programs that have been presented on the campus this year have brought together those of like intellectual and cultural interests, and these contacts have enriched the lives of all who have participated. In a very real sense, the function of a liberal-arts college is to liberate and enlarge the minds and spirits of persons within its influence, and the activities pictured within these pages indicate that the College is making a substantial contribution in this area.

CULTURAL LIFE



The Committee for Cultural Life: *Left to Right:* Jack Houts, Carl Honaker, Harry Coble, and Mary Greenhoe.

A faculty committee is responsible for bringing to the student body artists, lecturers, and programs of interest in many fields of activity, particularly the arts. Some of these events are light and spectacular, as was the Lords Puppets International; some are more serious, as was the unusual and interesting performance by The Bishop's Company, religious drama repertory company of Santa Barbara, California, which was sponsored jointly by the Cultural Life and the Religious Life Committees; and some are in the nature of a concentrated period of formal and informal teaching, as was the two-day visit of Eugene Jemison, who brought to the campus his wealth of knowledge and skill in the folk-arts.

In addition to the main events sponsored by this commit-

tee, and to the Civic Music Association whose concerts are performed on the college campus, a weekly series of informal Four O'Clock occupied Sunday afternoons from October through mid-April. They consisted of lectures, readings, art exhibits, and recitals by college faculty members, guest faculty, teachers and students from other colleges and cities (including an opera workshop, woodwind quintet, creative dancers, violinist, monologist, and pianists); outstanding foreign and American films; the reading of Auden's oratorio for speaking chorus, narrator, and soloists, "For the Time Being"; an unstaged reading of a contemporary drama; and a lecture by Walter Terry, authority on the dance and the arts, who is dance critic for the *New York Herald Tribune*.

FOUR O'CLOCKS

THE MARYVILLE COLLEGE OPERA WORKSHOP in a performance of Pergolesi's comic opera "La Serva Padrona."



COFFEE AND CONVERSATION between faculty, students, and guests followed each Four O'Clock.

THE KNOXVILLE WOODWIND QUINTET during an afternoon program at the College.



GUEST ARTISTS



The Bishop's Company in a scene from Christopher Fry's *The Boy with a Cart*



Daniel Lords and the Lords' Puppets "International"



Eugene Jemison, Muralist and Printmaker

DRAMATICS



TOWNSEND AUDITORIUM

Lessee and Manager LeR. Martin
 This Establishment does not advertise in the New York Herald
 Mr. Martin begs to announce that on

**Friday and Saturday evenings,
 Nov. 7 & 8, 1958**

THE DRAMA DEPARTMENT **OF** **TENNESSEE WESLEYAN COLLEGE**

Will produce that spine-tingling Victorian Melodrama

ANGEL STREET

A Thriller in Three Acts by Patrick Hamilton

The piece will be presented with the endeavor to combine splendor of production with strict historical correctness, and by a strictly pictorial arrangement of the ordinary stage resources, and by the fluidity, appropriateness and superior execution of several means of scenic illusion to carry out the spirit of the play into the most minute details, and thus advance the drama as a branch of literature and art.

Every effort has also been made to place the well-known types of character in the hands best fitted to sustain them.

The following is the distribution of characters:

Mr. MANNINGHAM	Mr. RICHARD JOHNSON
Inspector Rough	Mr. Harry Coble
First Policeman	Mr. C. Stanbery
Second Policeman	Mr. H. Nave
Mrs. Manningham	Miss Bobbie Jean Martin
Elizabeth	Miss Judy Qualls
Nancy	Miss Judith Hays

The entire action of the play occurs in a house on Angel Street, located in the Pimlico district of London. The time is 1880.

ACT ONE
 Late afternoon

ACT TWO
 Immediately afterwards

ACT THREE
 Later the same night

The play was staged by Mr. Coble.



FACULTY TALENT SHOW, JANUARY 22



At least once each year, the student body is reminded of the fact that the members of the faculty are possessed of great musical and dramatic talent that needs only to be seen to be appreciated. It may be that some of the students feel that the talents displayed here are greater than those displayed in the classroom — at least some of them are more interesting . . .

As Miss Parsons calmly "knits one and pearls two" in her rocking chair, Miss Greenhoe reminds the students of Broadway, Mr. Branham, Dr. Walle, and Mr. Coe recall favorite melodies, the quartet pleads for a fallen girl, the trio gives the classics a spot, Dr. Thompson reads impassioned poetry, and Chaplain Short typifies "The All-American Boy."



PANELS AND PARTIES



Student activities on the Wesleyan campus this year have included both serious discussions and fun. The group at top left is engaged in conversation concerning the question of integrity in all phases of college life. This panel stimulated much interest and led to increasing concern about integrity on the part of both the students and the faculty . . .



The remaining pictures in the column were taken during the masquerade party on Halloween, one of the most successful social events of the year. David Beckler and Claudia Lamb, who came as a pair of "dice," won first for costume . . .

"Fizz" and "Tiny" demonstrate what the well-dressed farm couple are wearing this year.

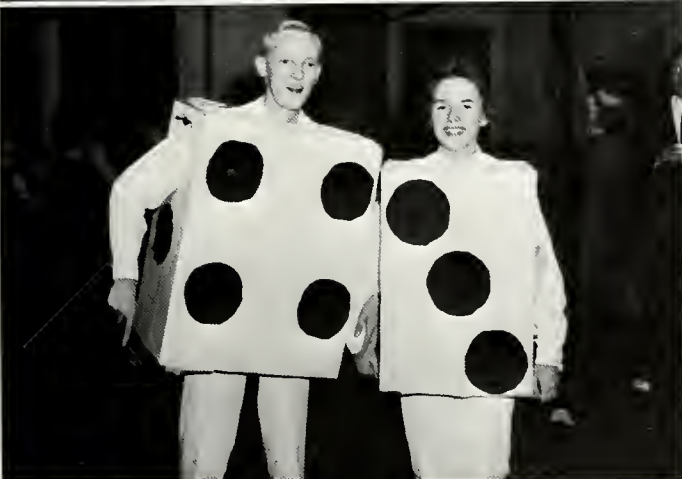

CIVIC MUSIC ASSOCIATION



Cavalcade of Song — Ralph Hunter, Director



Goya and Matteo

One of the most rewarding and stimulating aspects of the life of Tennessee Wesleyan College is the cordial and helpful relationship that exists between the College and the local community. Yet another evidence of this relationship and of its constructive benefits for all concerned is the Civic Music Association series inaugurated this year, with the programs presented in the auditorium of the College. The concert grand piano, a portion of which is visible in the picture of the choral group, was purchased through the cooperative efforts of the Civic Music Association, the Athens Music Club, the College, and interested individuals in the College and community. The third concert of the season was given by the National Artists Symphonette, with Amparo Iturbi as piano soloist.



RELIGIOUS LIFE COUNCIL



FIRST ROW: Claire Johnson, Marilyn Martin, Theresa Thomas, Marian Lowe, Pat Stowe, Betty Potter, Mr. Bill McGill, Dr. L. J. Wagner, Dr. Carl Honaker, Dr. Robert C. Mildram. *SECOND ROW:* Dr. LeRoy Martin, The Reverend Mr. Gordon

Sterchi, Fred Gooden, Ronald Ingram, David Barker, Al Mehaffey, David Lovelace, Eddie Fox, The Reverend Mr. Wilmer Robbins, The Reverend Mr. Ray Short, Dean Best.

STUDENT CHRISTIAN ASSOCIATION



FIRST ROW: Mary Petree, Jo Williams, Linda Styles, Pat Wiggins, Sarah Stroud, Mary Baugh, Betty Hardin, Carolyn Morehead, Phyllis Butcher, Christine Watkins, Marian Lowe. *SECOND ROW:* Mr. Bill McGill, Clara Lee Carroll, Phyllis Cluck, Patsy Marrs, Don Allison, Codella Williams, Peter Taylor, Joyce Howard, Janice Hurst, Glenda Brewer, Madelle Edwards, Mary Linda Best, Marilyn Booker. *THIRD ROW:* The Reverend Mr. Ray Short, Janice Boyd, Ann Roberson, Evelyn Houck, Claire Johnson, Sarah

Loftis, Mary Sue Longmire, Shirley Harrison, Carolyn Overton, Elise Aytes, Charlotte Kelly, Elizabeth Watkins. *FOURTH ROW:* Mary Grace Feezell, Wanda Trevena, Carolyn Hammond, Jane Carpenter, Fern Stooksbury, Theresa Thomas, Sandra Edenfield, Marilyn Martin, Swee Lean Teh, Betty Jo Kelso, Phyllis Highland, Charles Ketron, Cornelia Harris. *FIFTH ROW:* Frank Kennedy, Dean Best, Don Jones, Fred Gooden, Betty Potter, David Lovelace, Nadyne Woolsey, Brenda Smith, Lillian Cook.

PRE-MINISTERIAL ASSOCIATION



FIRST ROW: Darrell Woolery, Tom Redding, Jim Gregory, Ewing Kidd, Fred Gooden, The Reverend Mr. Wilmer Robbins. *SECOND ROW:* Eddie Fox, Ronald Ingram, Bill Bigham, The Reverend Mr. Ray

Short, David Barker, David Lovelace. *THIRD ROW:* John Bean, Louis Guariniello, John Williams, Karen Joines, Robert Pardue, Jack Brown, Don Allison.

LIFE-SERVICE GIRLS



FIRST ROW: Betty Hardin, Rebecca Daub, Barbara Crumley, Clara Lee Carroll, Mary Baugh, Cornelia Harris, Phyllis Butcher, Barbara Self. *SECOND ROW:* Mildred Bellamy, Phyllis Smith, Pat Doyle, Codella Williams, Marilyn Martin, Darres Pelfrey, Christine

Watkins, Elizabeth Watkins. *THIRD ROW:* Carolyn Hammond, Mary Petree, Lillian Cook, Theresa Thomas, Phyllis Highland, Betty Jo Kelso, Jo Williams, Nancy Huff Brown.

WESLEYAN WORSHIP



An enjoyable and inspiring feature of the weekly Wesleyan Worship services is singing of familiar hymns.

As a church-related College, Tennessee Wesleyan recognizes the importance of opportunity for regular worship on the part of both faculty and student. This year the weekly services known as Wesleyan Worship have been designed to give both students and church leaders in the community the privilege of presenting major aspects of the Christian faith as they relate to the campus.



John Bean speaks to his fellow students.



Fred Gooden operates projector during one of several religious films shown this year.

DR. JOHN BAILLE VISITS TENNESSEE WESLEYAN



"Belief is not intellectual assent to creed but an act of faith."

Dr. John Baille, Dean of the Faculty of Divinity at the University of Edinburgh, was on the campus from January 21-25 as a Danforth lecturer. The most distinguished figure in theological and philosophical world leadership ever to visit the College, Dr. Baille spoke to students, faculty, and towns-

people, presenting formal addresses and answering questions in discussion groups. Dr. and Mrs. Baille were both stimulating and gracious as they shared with the community their years of work and association with leaders of Christianity everywhere.



"Character is man's personal response to the impersonality of nature."



"Faculty in church-related college must have absolute freedom of inquiry."

RELIGION-IN-LIFE WEEK, APRIL 13-16

One of the major events of the year is Religion-in-Life Week. Interest in this program has grown encouragingly during the past several years, and students have been stimulated by the intellectual and spiritual challenges which have been presented to them through chapel addresses, forums on topics of interest suggested by students, and informal discussions in the dormitories. The purpose of the program is to demonstrate the relationship of basic Christian principles and ideals to the life of the mind.



Dr. ELTON F. JONES

The Convocation speaker for this year was Dr. E. F. Jones, minister of Central Methodist Church, Knoxville, Tennessee. Dr. Jones was born in Falkville, Alabama, and was educated in the public school of that city. He received the A.B. degree from John Fletcher College, University Park, Iowa, in 1935. He was awarded the B.D. degree by Asbury Theological Seminary in 1938, and he was received on trial in the Holston Conference in 1938. Since that time he has served in Pulaski, Virginia; Big Stone Gap, Virginia; Cleveland, Tennessee; and Greeneville, Tennessee. Dr. Jones is widely traveled, having visited the Holy Land and India. He was a delegate to the Jurisdictional Conference of The Methodist Church in 1956.

BROTHERHOOD WEEK, FEBRUARY 11-12



RABBI ABRAHAM FEINSTEIN

One of the outstanding organizations for brotherhood in America is the National Conference of Christians and Jews, devoted to the promotion of understanding between Christians and Jews. Brotherhood Week is observed nationally in February each year. Rabbi Feinstein has been a friend of the College for many years and he is now a member of the faculty. Rabbi Feinstein is respected and loved by his congregation in Chattanooga, where he has been given life tenure, and he is in demand as a speaker on college and university campuses throughout the country.

Organizations

Government
Publications
Choir
Clubs
Greeks

During the past several years students have assumed increasing responsibilities in the areas of student government, publications, and student organizations of various kinds. These pages reflect the accomplishments of this year and suggest the direction for even more significant achievements in the future.

STUDENT COUNCIL, 1958 - 1959



SEATED, Left to Right: Bobbie Jean Martin, Claire Johnson, Harry Vestal, President; Shirley Harrison, Nellie Rose Posey, Treasurer; Sandra Copeland. *STANDING, Left to Right:* Glenn Cagden; Charles Paine, Al Mehaffey.

Mortimer Trew, David Barker, Ed Layman, Bill Henderson, Tina Moses, Secretary; Nancy French, Patsy Marrs, Treasurer; Kenneth Wilburn, Dick Anderson, Dean Best, Vice President.

This year's Student Council, under the enthusiastic leadership of Harry Vestal, has assumed an increasingly constructive role in guiding the affairs of the student body and in interpreting the relationship of these affairs to the total program of the College.

NOCATULA STAFF, 1958-1959



FIRST ROW: Nancy French, Co-Editor; Frank Kennedy. *SECOND ROW:* Joyce Howard, Phyllis Cluck, Pat Wiggins, Ricky Perrachio, Mr. Bill McGill,

Faculty Advisor; Betty Potter, Charles Ketron, Co-Editor.



"What's the matter *now*, Ketron?"



"What's that, Maggie?"



"Careful, Kennedy!"

BULLDOG STAFF, 1958-1959



THE BULLDOG

FOR AND BY THE STUDENTS OF
TENNESSEE WESLEYAN COLLEGE

STAFF

Editor ----- Mary Grace Feezell

News Reporters — Christine Watkins, Clara Lee Carroll, Darres Pelfrey, Patsy Marrs, Alise Aytes, Madell Edwards.

Sports Department ----- Dick Anderson, Frank Kennedy

Features — Claire Johnson, Roseann Cacciola, Betty Robinette, Betty Gallaher.

Typists — Linda Styles, Charlye Faye Newman, Ann Roberson, Betty Potter, Gail Carrol.

Faculty Advisor ----- B. T. Hutson

To keep informed concerning the news of the campus, to learn of the ideas and suggestions of students, faculty, and administration — read *The Bulldog*. As the activities of the College increase and student interest grows from year to year, the newspaper improves in scope and quality.

POETRY CLUB



FIRST ROW: Mary Grace Feezell, President; Joyce Howard, Carolyn Hammond. *SECOND ROW:* Fred Gooden, Mr. E. G. Rogers, Faculty Advisor; Dean Best.

“When to the sessions of sweet silent thought
I summon up remembrance of things past,
I sigh the lack of many a thing I sought,
And with old woes new wail my dear times’ waste:
Then can I drown an eye, unus’d to flow,
For precious friends hid in death’s dateless night,
And weep afresh love’s long since cancell’d woe,
And moan the expense of many a vanish’d sight:

Then can I grieve at grievances forgone,
And heavily from woe to woe tell o’er
The sad account of fore-bemoaned moan,
Which I new pay as if not paid before.
But if the while I think on thee, dear friend,
All losses are restor’d and sorrows end.”

William Shakespeare
Sonnet XXX

VETERANS CLUB



FIRST ROW, Left to Right: Jack Ray, Clyde Webb, Roy Cochran, Fred Womack, John Bacon, John Rogers, Bill Casteel, Harold White. *SECOND ROW:* Dwight Creason, Bill Perry, C. L. Wilson, James M. Cantrell, Bob Davidson, Hoyt Ward, John Bane. *STANDING:* Stanley Miller, Don Moore, Bill Storm, Arlon Traylor, Ken Wilburn, James H. Moore, Granville Hooper, Glenn Cagle.

OFFICERS



Left to Right: Jack Ray, Sponsor; Clyde Webb, President; Roy Cochran, Vice-President; Fred Womack, Treasurer; John Bacon, Secretary.

INTERNATIONAL RELATIONS CLUB



FIRST ROW, Left to Right: Arturo Rodriguez, Olga Roberson, Betty Jo Kelso, Barbara Cloud, Has-sen Saffar, Al Mehaffey, Swee Lean Teh, Merle Howard. *SECOND ROW:* Mary Grace Feezell, Jin Sang Rhee, Anwar Kacyrat, Harold French, Mustafa Kubba, Sadah Mohammed. *THIRD ROW:* Don Jones, Gus Aganostopolus, Kaddouri, Dean Best, Buddy Rhodes, Saleen Saffar, Dr. Richard Thompson, Sponsor.

WESLEYAN ROUNDTABLE



A faculty panel discusses national and world affairs.

Beginning with a faculty panel which considered the general state of affairs in the country from the point of view of their particular areas of interest, the Roundtable has brought to the College business and professional leaders to talk about particular problems .



Students examine Eisenhower's speech.

Two new organizations on the Wesleyan campus this year are the International Relations Club and the Wesleyan Roundtable, designed to give students, faculty, and townspeople an opportunity to participate in lectures and discussions of significant current issues . . .



Mr. Martin Ochs, editor of the *Chattanooga Daily-Times*, discusses Eisenhower's "State of the Union" message.

The response of students and interested persons in the community has been encouraging. Especially stimulating was the lecture by Mr. Ochs and the question and answer period which followed. As the students become more conscious of these national and international problems, the Roundtable will become increasingly important on the campus.

TENNESSEE WESLEYAN COLLEGE CHOIR



FIRST ROW, Left to Right: Glenda Brewer, Linda Styles, Sarah Loftis, Elizabeth Watkins, Barbara Self, Betty Hampton, Sandra Copeland, Tina Moses, Sandra Edenfield, Annette Frazier, Swee Lean Teh, Claire Johnson. *SECOND ROW:* Charlotte Kelly, Mary Petree, Patsy Marrs, Phyllis Butcher, Joan Ogle, Patricia Stowe, Charles Ketron, Betty Potter, Catherine Wentworth, Mary Sue Longmire, Brenda Smith, Shirley Harrison, Mary Lynne Robinette, Joyce Howard. *THIRD ROW:* Nancy French,

Elizabeth Curtis, Marian Lowe, Lloyd Hayes, David Lovelace, Charles Stanbery, Harry Vestal, Tom Howard, Don Jones, Cornelia Harris, Claudia Lamb, Nancy Kelso, Beth Grant, Mary Grace Feezell. *FOURTH ROW:* Nadyne Woolsey, Dot Jones, Mort Trew, Lance Gray, Bruce Wentworth, Jim Gregory, Colin Bagwell, Carl Edwards, Mickey McClurg, David Beckler, Bob Howard, Lorene Wallace, Bobbie Jean Martin, Elise Aytes.



Jack Houts

Under the inspired direction of Jack Houts, the Tennessee Wesleyan College Choir travels annually throughout the Holston Conference to give sacred and secular concerts in churches and schools in the entire area. This year the Choir was privileged to sing before the Southeastern Jurisdictional Convocation of The Methodist Church in Atlanta. Another traditional feature of the organization's activities is the spring festival, the presentation of a musical comedy in cooperation with the dramatics department of the College. The Choir is a major asset to the College, both in the religious services and other programs on the campus and in the promotion of the College and of the cause of Christian higher education throughout the Holston Conference. The value of the Choir to those who participate is difficult in terms of discipline and training and in the development of an appreciation of the contribution that music of a high quality can make to the abundant life.



Catherine McIntyre Wentworth, Accompanist.



OFFICERS

SEATED: Tina Moses, Secretary; Nancy French, Treasurer. *STANDING:* Bruce Wentworth, Business Manager; Sandra Copeland, Librarian; Bobbie Jean Martin, President; Joan Ogle, Wardrobe Mistress; David Lovlace, Vice-President.



SECTION LEADERS

Sandra Edenfield, Soprano Section; Catherine Wentworth, Bass; Cornelia Harris, Alto; Joyce Howard, Tenor. It is the responsibility of these girls to conduct part rehearsals to assist the members of the Choir in learning their parts so that the full rehearsal may be more profitable.

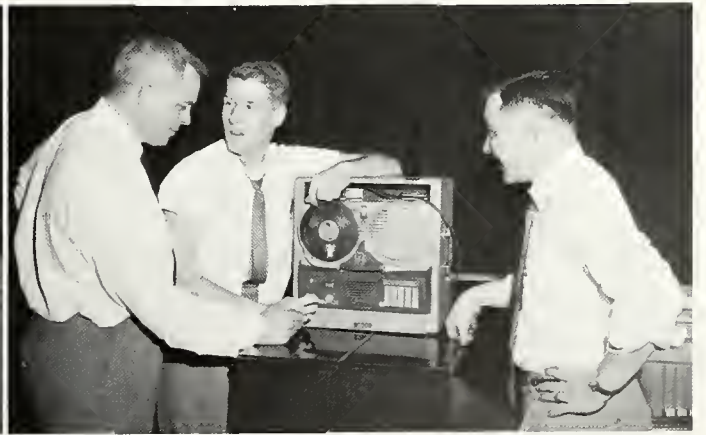

TECHNICAL ASSISTANTS

Frank Kennedy and Jim McGuire — "Help!"

71 Houts: "If you ask me, these slobs are all technical and of no assistance."



FIRST ROW, Left to Right: Linda Styles, Sarah Loftis, Elizabeth Watkins, Barbara Self, Betty Hampton, Betty Potter, Sandra Copeland, Tina Moses, Sandra Edenfield, Claire Johnson. *SECOND ROW:* Charlotte Kelly, Patsy Marrs, Joan Ogle, Patricia Stowe, Phyllis Butcher, Charles Ketron, Catherine Wentworth, Mary Sue Longmire, Shirley Harrison, Joyce Howard.

THIRD ROW: Nancy French, Marian Lowe, Lloyd Hayes, David Lovelace, Charles Stanbery, Harry Vestal, Tom Howard, Don Jones, Cornelia Harris, Mary Grace Feezell. *FOURTH ROW:* Mort Trew, Bruce Wentworth, Lance Gray, Jim Gregory, Colin Bagwell, Carl Edwards, Mickey McClurg, David Beckler, Bob Howard, Bobbie Jean Martin.



"Robes or Jones?"



"Call 'em in, Libby!"



"Now, Now"



"Rock-a-bye, Baby"



"Gosh! How that Bob can drive."



"Do you, William . . . ?"



"Chow down!"



"Zing went the strings of my heart"



"Get serious, Clowns!"



"What's again?"



"Curtain in five minutes!"

THE LAURA T. SHERMAN MUSIC FRATERNITY, 1958-1959



FIRST ROW: Miss Mary Greenhoe, Faculty Advisor; Joyce Howard, Sandra Edenfield, Charlotte Kelly, Nellie Rose Posey. *SECOND ROW:* Cornelia Harris, Faye Higgins, Joan Ogle, Catherine M. Wentworth.

OFFICERS



Joyce Howard, *President*; Joan Ogle, *Vice President*; Sandra Edenfield, *Secretary*; Faye Higgins, *Treasurer*.

The music fraternity returned to the campus with eight old members to begin its second year. Three major projects were successfully carried out, as well as several smaller ones. One major activity was the painting and redecorating of three of the rooms in Moffitt Hall. During the winter quarter a faculty talent show was presented to the general public. In the spring a program of original music composed by members of the group was given. Sandra Edenfield and Joyce Howard, pianists, were entered in state competitions for ratings. One of the most important projects of the fraternity is the offering of an annual scholarship to a freshman who plans to study music at Wesleyan.

ALPHA BETA HONORARY SOCIETY



FIRST ROW: Dr. R. M. Hill, Faculty Advisor; Harriette King, Bobbie Jean Martin, Roseann Cacciola, Betty Hardin, Cornelia Harris, Joyce Howard. *SECOND ROW:* Nancy French, Darres Pelfrey, Christine Watkins, Carolyn Scott, Rebecca Daub, Patricia Doyle, Mildred Bellamy, Mary Grace Feezell, Tina Moses, Phyllis Smith. *THIRD ROW:* John Bacon, Robert Joines, Glenn Cagle, Kenneth Wilburn, Dean Best, Eddie Fox.

OFFICERS



Left to Right: Betty Hardin, Cornelia Harris, Harriette King, Bobbie Jean Martin, Joyce Howard, Roseann Cacciola.

Membership in Alpha Beta Honorary Society is one of the most coveted honors on the campus. Selection to this scholastic honorary society is based upon high academic achievement, character, and leadership ability. Activities during this year included Roundtable discussions, chapel programs, and the annual Spring Banquet. The group is also working toward affiliation with a national organization.

SOCIAL LIFE AND PAN-HELLENIC COMMITTEES

SEATED, Left to Right: Miss Mary Greenhoe, Dick Anderson, Mr. Harry Coble, Al Mehaffey.

The purpose of the Social Life Committee is to approve all social functions sponsored by the various organizations on the campus.



SEATED, Left to Right: Billie Bea Kennedy, Sigma Iota Chi; Marian Lowe, Zeta Mu Epsilon; Joan Ogle, Kappa Delta Phi; Bobbie Jean Martin, Eta Upsilon Gamma. *STANDING:* Al Mehaffey, Phi Sigma Nu; Jon Lackey, Alpha Tau; John Alise, Eta Iota Tau.



The presidents of the fraternal organizations on campus comprise the Pan-Hellenic Committee, whose purpose is to establish the rules and regulations for these organizations.

1959



GREEKS





FRONT ROW, Left to Right: Weja Cross, Barbara Massey, Pat Stowe, Donna Kay Douglas, Betty Hampton. *SECOND ROW:* Tina Moses, Shirley Harrison, Sandra Edenfield, Catherine Wentworth, Barbara Self, Sandra Copeland, Helen Ellis, Carolyn Morehead. *THIRD ROW:* Libby Curtis, Betty Hardin, Phyllis Butcher, Nancy Kelso, Janice Wolfe, Emma Sue DeLozier, Joan Ogle, Grace Hamby, Rosemary Card, Sara Stroud, Mary Linda Best, Madell Edwards, Beth Grant, Harriette King, LaVonna Barbra, Libby Watkins.

KAPPA DELTA PHI

OFFICERS



FRONT ROW, Left to Right: Sandra Edenfield, Treasurer; Catherine Wentworth, Secretary; Joan Ogle, President; Tina Moses, Vice-President. *SECOND ROW:* Helen Ellis, Reporter; Sandra Copeland, Historian; Barbara Self, Guard.



SWEETHEART

Harry Vestal



Our "Kappa King"



Kappas and pledges.



Miss Greenhoe, our sponsor.

1958-59

KAPPA KAPPERS

The Kappas began 1958-59 with nineteen members returning to the campus. Joan Ogle assumed presidential duties and Harry Vestal was named "Kappa King." Joan and Harry were further honored as Mr. and Miss T. W. C., and Joan, as sweetheart of the Eta Iota Tau fraternity. The social activities for the year included: a "coke party" honoring our Sweetheart, a "spaghetti feast" on Thanksgiving, a Christmas dinner, an Aunt Jemima Pancake Breakfast for the prospective pledges, a dinner-dance for our "Kappa King," the annual pledge dance, and the annual Spring Banquet.

The Kappas helped the Phi Sigs gather toys at Christmas and in April, enjoyed decorating and hiding Easter eggs for some of the underprivileged children of Athens. Phyllis Butcher, Tina Moses, and Joan Ogle attended the Kappa Delta Phi Conclave in Cincinnati, Ohio. Kappa Delta Phi sorority was deeply honored when Joan Ogle, Harriette King, Betty Hardin, and Harry Vestal were selected for membership in Who's Who in American Colleges and Universities.



Tina, Joan, and Phyllis at Conclave.



Aunt Jemima Rush Party



Sandy and Doug at dance



FRONT ROW, Left to Right: Janice Hurst, Jane Ann Martin, Bobbie Campbell, Mary Ann Carpenter. *SECOND ROW:* Nancy Tipton, Barbara Fowler, Sue Fuller, Cornelia Harris, Nancy Brown. *STANDING:* Jo Williams, Charlye Faye Newman, Christine Watkins, Faye Higgins, Phyllis Highland, Marian Lowe, Theresa Thomas, Marilyn Martin, Dr. Helen Arterburn, Sponsor; Rosie Webb.

ZETA MU EPSILON

OFFICERS



FRONT ROW, Left to Right: Faye Higgins, Vice-President; Dr. Helen Arterburn, Sponsor; Marian Lowe, President. *STANDING:* Christine Watkins, Reporter; Barbara Fowler, Secretary; Marilyn Martin, Treasurer; Mary Ann Carpenter, Sgt.-at-Arms.



SWEETHEART

John Alise



Zeta Day, October, 1958



John Alise, Sweetheart



Sorority members at sweetheart dance.

1958-59

ZETAS

The Zeta Mu Epsilon Sorority began the 1958-59 school year with fifteen members returning. The first activity of the sorority was a dance at Adams Recreation Center on October 4 at which it was announced that John Alise had been elected Zeta sweetheart for the year, and Bruce Wentworth was to remain mascot for another year.

At Thanksgiving the Zetas delivered a basket of food to a needy family in the housing project.

On January 16, the Zeta rush party was held at the home of Mrs. K. O. Elderkin. The party had an international theme; the sorority members dressed in costumes of other countries.

During the fall quarter Sue Fuller became a full member of the sorority and Cornelia Harris began her pledging. After the rush party Phyllis Highland, Janice Hurst, and Rosie Webb pledged Zeta.

The Zetas began participation in intramural sports in January during the volleyball tournament and participated in other phases of the intramural program.

By the end of the year the Zetas will also have held a dance for the pledges, sponsored the heart fund on campus, and held a banquet for the group.



Zeta Convention, Gatlinburg, Spring 1958



1959 rush party



International dress for the rush party.



FRONT ROW, Left to Right: Peggy Sedman, Billie Bea Kennedy, Darres Pelfrey. *SECOND ROW:* Sally DeWitt, Tolitha Wall, Wanda Elliot, Mary Ann Whittaker, Carolyn Powers, Peggy Thompson, Phyllis Baker. *STANDING:* Edna Bates, Reba Brakebill, Linda Jenkins, Martha Rose Wilcox, Mary Bratton, Suzanne Wilson, Gail Buttram, Vaudine Cravey, Barbara Crumley, Ann Davis, Miss Robbie Enslinger, Sponsor; Mrs. Albert Bowman, Sponsor.

SIGMA IOTA CHI

OFFICERS



SEATED, Left to Right: Peggy Sedman, Vice-President; Billie Bea Kennedy, President; Mary Ann Whittaker, Treasurer. *STANDING:* Miss Robbie Enslinger, Sponsor; Mrs. Albert Bowman, Sponsor.



SWEETHEART

Don Allison



"Hi sweetie!"



"Merry Christmas to you, too!"



"Why not go in, Girls?"

1958-59 SIGMAS

Under the leadership of Billie Bea Kennedy, the Sigmas enjoyed an active year. Billie Bea was a delegate to the national convention in Trenton, New Jersey. The sorority gave a Christmas party for their sweetheart, Don Allison. Nine

pledges were chosen during the winter quarter. The girls were guests of alumni members for a Founder's Day observance, and they sponsored a dance later in the year.



"Cozy, huh!"



Don and his harem.



Gabby Gals



FRONT ROW, Left to Right: Ann Roberson, Mary Grace Feezell, Carolyn Hammond, Mary Petree, Billie Jean Perkins. *SECOND ROW:* Phyllis Smith, Claire Johnson, Sarah Loftis, Joyce Howard, Nancy French, Glenda Brewer, Fern Stooksbery, Patsy Marrs. *STANDING:* Gail Carroll, Charlotte Kelly, Phyllis Cluck, Elise Aytes, Dot Jones, Ann Gray, Nellie Rose Posey, Mary Sue Longmire, Jane Carpenter, Flora Fritzsche, Elizabeth Gaby, Linda Styles, Bobbie Martin, Judy Ashley, Lillian Cook, Betty Potter, Pat Wiggins, Mrs. Wilmer Robbins, Sponsor; Wanda Trevena, Brenda Smith.

ETA UPSILON GAMMA

OFFICERS



SEATED, Left to Right: Nancy French, Vice-President; Bobbie Jean Martin, President; Betty Potter, Corresponding Secretary. *STANDING:* Patsy Marrs, Recording Secretary; Nellie Rose Posey, Treasurer; Mrs. Wilmer Robbins, Sponsor.



SWEETHEART

Al Mehaffey



Under the Gamma moon.



Refreshment table at Sweetheart party.



Say, that looks good!

1958-59 GAMMAS

With twenty-one members returning to the campus in the fall, the Gammas looked forward to another successful year under the capable leadership of Bobbie Jean Martin. The sorority was inspired to continue the quality of student work that brought the scholarship trophy last year. Mary Sue Longmire and Sarah Loftis became members at the end of the fall quarter. Mrs. Robert Mildram was elected co-sponsor along with Mrs. Wilmer Robbins, who is sponsor for the second year. Our activities included a party in honor of our

sweetheart, Founder's Day observance, a Christmas remembrance for an under-privileged family. The rush party after Christmas was a Japanese tea. Eleven girls were pledged. Two of the members were elected to Who's Who; three were chosen as Senior Superlatives; seven were elected to offices in their respective classes; the president was elected president of the Choir; and a member was selected as Athletic Queen. The year ended with the annual spring banquet.



I'm a Gamma pledge now!



Our Mr. Wonderful!



Dream along with us!



FRONT ROW, Left to Right: Dr. Albert Bowman, Sponsor; Hoyt Ward, Don Allison, Albert Mehaffey, Dwain Ealy, Lawrence Martin. *SECOND ROW:* Anwar Kacyrat, Jack Liddy, Fouad Moustafa, Bob Davidson, Wayne Standefer. *THIRD ROW:* Roy Cochran, Dick Anderson, Eddie Stephens, Bobby Knox, John Kilpatrick.

PHI SIGMA NU

OFFICERS



FRONT ROW, Left to Right: Albert Mehaffey, President; Dick Anderson, Vice-President; Don Allison, Chaplain; Bobby Knox, Sgt.-at-Arms. *BACK ROW:* Lawrence Martin, Treasurer; Hoyt Ward, Secretary; Wayne Standefer, Grand Councilman.



SWEETHEART

Miss Judith Hayes



Boy Scouts?



Nature lovers!

1958-59 PHI SIGS

This year the Phi Sigs have conducted regular monthly meetings in addition to the usual Monday night gatherings. One of their major projects for the year was the collection of toys for Christmas, a project carried on with the Kappas. The Phi Sigs won the first "leg" of the Hit-Phi Sig trophy . . .

An outstanding social event of the year was a dance in honor of Miss Judy Hayes, fraternity sweetheart. The Phi Sigs also co-sponsored a dance with the Alpha Tau fraternity. The activities for the year were climaxed with the annual banquet.



Sterling steps?



TINA MOSES

Honorary Member 1958-59



"You say the sweetest things!"



FIRST ROW, Left to Right: Harry Newman, Tommy Fair, Larry Gaby, Gary Holt, James Traylor, Jerry Edmonds, Jerry Beck, Bobby Ketchersid. *SECOND ROW:* Jim Richardson, Gary Simpson, Melvin Beal, Jon Lackey, Jim Huggins, Harold French, Bob Wheeler, Stanley Miller, C. L. Fair, John Rogers, John Bacon, Robert Gibbs, Charles Abernathy, Mr. Miles Proudfoot, Dr. Alf Walle. *THIRD ROW:* Clyde Webb, Don Mobley, Bill Perry, Kenneth Wilburn, Dickie McGee, Elbert Carlton, George Renegar, Gene Joines, Billy Coker, Ronnie Ely, Sammy Craig, Charles Arp, Harold White, Bill Whitmire, Granville Hooper, Stan Smith, Marvin Lowry, Charles Paine.

ALPHA TAU

OFFICERS



FIRST ROW, Left to Right: Mr. Miles Proudfoot, Sponsor; Dr. Alf Walle, Sponsor; Kenneth Wilburn, Pledge Master; John Bacon, Grand Councilman. *SECOND ROW:* Jon Lackey, President; Harold White, Vice-President; Granville Hooper, Reporter; Charles Paine, Secretary. *THIRD ROW:* Charles Arp, Pledge Captain; Ronnie Ely, Athletic Director; Marvin Lowry, Sgt.-at-Arms; Sammy Craig, Treasurer.



SWEETHEART

Miss Joan Locke



Up there, Ron!



The winning team!



Where did the ball go?

1958-59

ALPHA TAU'S

The Alpha Tau Fraternity was organized on the Wesleyan campus this year. Forty-four members chose Jon Lackey as their president, and Lackey and the other officers directed the group through a fine first year. The fraternity won the intra-

mural basketball championship. Taking in eight pledges during the winter quarter, they sponsored a dance with the Phi Sigma Nu Fraternity and climaxed the year with a spring banquet.



Swish!



Oops!



FRONT ROW, Left to Right: Al Douglas, Harry Vestal, Lou Guarrinello, Charles Ketron, Jerry Litton, Mort Trew, Tom Howard, Mickey McClurg, Stu Feldman, John Alise. *SECOND ROW:* Frank Seabolt, Dave Holtaker, Pete Taylor, Paul Ketron, Don Jones, Jim Steele, Charles Stanberry. *THIRD ROW:* Bud Reeser, Jim Brown, Glenn Cagle, David Lovelace, Bruce Wentworth. *FOURTH ROW:* Larry Burger, Ricky Perachio, Frank Kennedy, Ricky Swett, Bill Hicks, Dean Best, Don Wilkerson.

ETA IOTA TAU

OFFICERS



FRONT ROW, Left to Right: Harry Vestal, Vice-President; Jim Steele, Corresponding Secretary; Bruce Wentworth, Recording Secretary; John Alise, President. *SECOND ROW:* Frank Kennedy, Treasurer; Bud Reeser, Pledge Master; Bill Hicks, Sgt.-at-Arms; Dean Best, Chaplain; Don Jones, Historian.



SWEETHEART

Jean Ogle



Pledges Guarrinello and Feldman chat with officers Alise and Hicks at rush party.



Woodrow wins Thanksgiving turkey raffle.



Game room during rush party.

1958-59



Reeser and Vestal in chapter room.



Toothless Harry entertains.



Policy in the making.

HITS

The 1958-59 academic year was one of the most active and productive years in the life of the Eta Iota Tau Fraternity. Having worked for two years on the reorganization of the fraternity looking toward eventual affiliation with a national senior college fraternity, the Hits made definite strides in this direction. A Board of Directors, under the chairmanship of Mr. Hebron Ketron, was elected to assist the men in their work. Other members of this board were: Dr. Carl Honaker, Professor Jack Houts, Professor Bill McGill, Mr. Edgar Self, Mr. Neal Ensminger, and President Alise. When the Hits decided to petition for a chapter of Sigma Phi Epsilon, it was necessary for Mr. Self and Dr. Honaker, who were members

of another national fraternity, to resign. They were replaced by Professor Clifton Smith and Mr. Paul Starnes. As NOCATULA goes to press, the Hits are waiting for final action on their petition, with the hope that they may achieve chapter status in May or June. Brother John Alise and the other officers and brothers of the fraternity are to be congratulated for their fine work during the year. The men have particularly enjoyed their chapter room in Petty-Manker. The progress of the fraternity could not have been possible without the work of Brother Ralph Lewis, who is now making an outstanding record in the School of Theology of Boston University.



"Cheese!!"



Board of Directors.



GREEKS



Athletics



ATHLETIC DIRECTOR AND BASKETBALL COACH



Mr. Clifton (Tip) Smith

Mr. Clifton (Tip) Smith has made an outstanding contribution to the athletic program at Wesleyan since joining the faculty. After several years as a coach and instructor at Bradley High in Cleveland, Coach Smith guided Wesleyan basketball teams through two outstanding seasons. Coach Smith is a graduate of Carson Newman College, where he majored in chemistry. It was with considerable reluctance that Coach Smith asked to be relieved of his duties as coach of varsity basketball, and it was with pleasure that the college community was not to lose his services. Coach Smith is respected as a teacher and gentleman. With Coaches Smith and Cate, Wesleyan athletics can look forward to even more successful programs in the years to come.



Coach William Boyd Cate

Coach William Boyd Cate came to Tennessee Wesleyan from Warren County High School of Bowling Green, Kentucky. He attended Bradley High School in Cleveland, Tennessee, where he was an outstanding basketball player. After three years of military duty, Coach Cate entered Western Kentucky State College in Bowling Green, Kentucky. He was a member of the famous Western "five" for three years. During his senior year, he received honorable mention for All-American. Coach Cate played one year of professional basketball with the Waterloo Hawks. He has had six years of experience in high school coaching and brings to Wesleyan a very fine record. He is married to the former Joy Davis of Bowling Green, Kentucky.

VARSITY BASKETBALL SQUAD

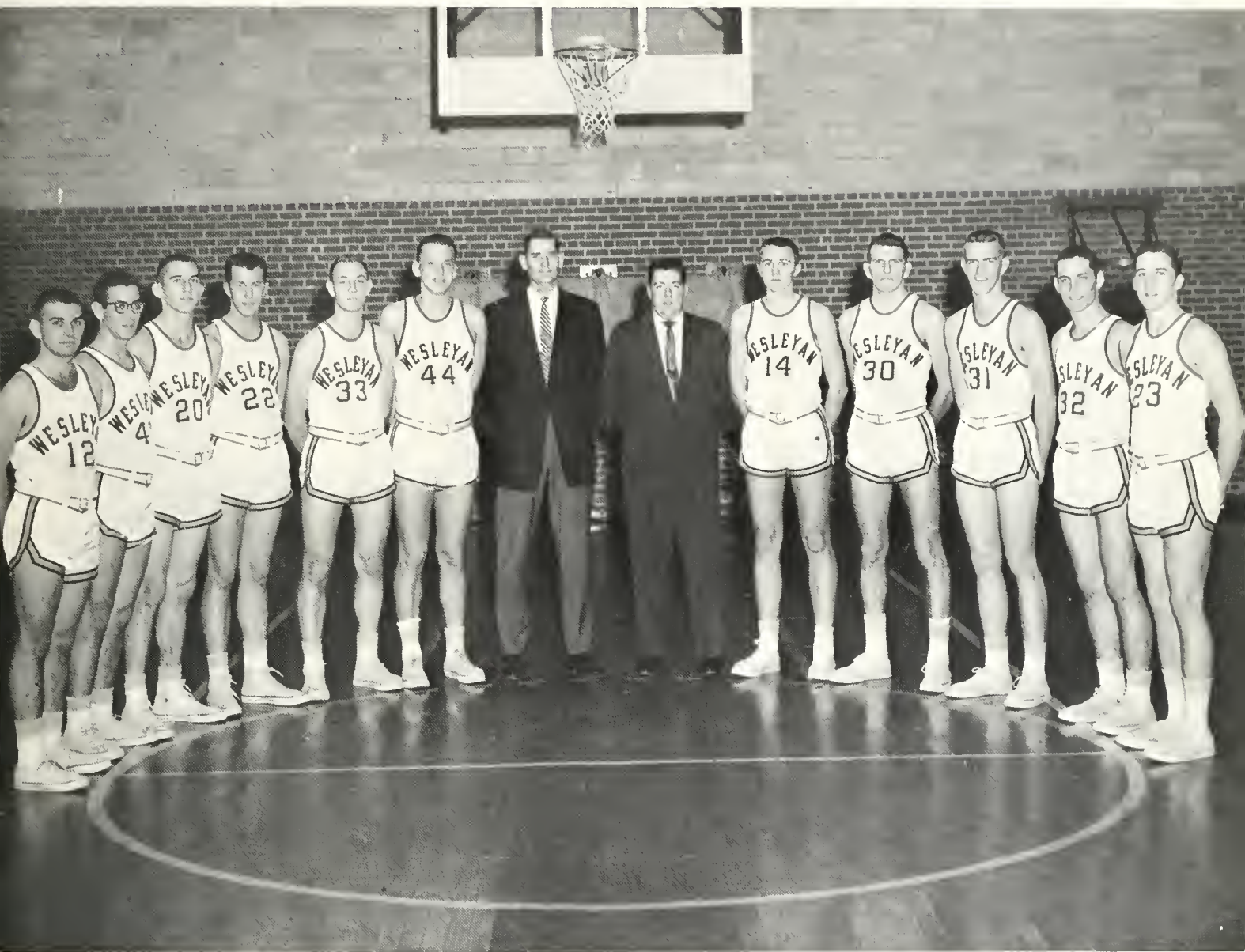

Left to Right: Clyde Link, Stu Feldman, Bob Donoho, Jim Traylor, Randy Miller, Wayne Standefer, Coach Cate, Don Mobley, Manager, Tommy Springfield, Bill Storm, Sammy Craig, Jerry Edmonds, Bobby Blankenship.

TENNESSEE WESLEYAN COLLEGE



Max Carroll, Captain



Bill Storm



Bob Arnold



Sammy Craig



Randy Miller



Dick McGhee



John Leonard



Clyde Link



Wayne Standefer

VARSDITY BASKETBALL, 1958-1959



Danny Smith



Zane Harris



Dave Hargrave



Jerry Edmonds



Stuart Feldman



Ronnie Ely



Bobby Blankenship



Tommy Springfield



Buddy Copeland



BASKETBALL

SCHEDULE

Wesleyan	64	King	79
Wesleyan	91	Cumberland	56
Wesleyan	61	Union	98
Wesleyan	49	L.M.U.	62
Wesleyan	69	Tusculum	85
Wesleyan	56	Carson Newman	69
Wesleyan	56	Union	78
Wesleyan	70	Maryville	77
Wesleyan	68	Jacksonville	62
Wesleyan	87	Milligan	56
Wesleyan	84	Emory and Henry	91
Wesleyan	61	Carson Newman	90
Wesleyan	95	Georgia St.	57
Wesleyan	77	Milligan	87
Wesleyan	78	King	66
Wesleyan	66	Jacksonville	82
Wesleyan	64	Cumberland	63
Wesleyan	78	Maryville	83
Wesleyan	58	Georgia St.	72
Wesleyan	70	Tusculum	71
Wesleyan	64	L.M.U.	63
Wesleyan	85	Emory and Henry	90
Wesleyan	76	Union	86

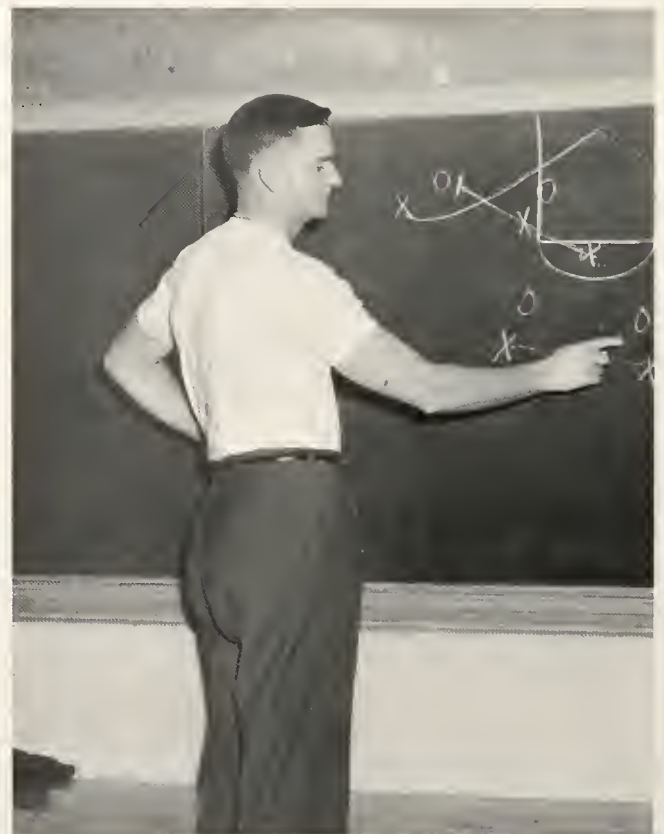

Coach "Buddy" Cate



Springfield attempts to gain control of the ball.



And up he goes!



Athletic Queen candidates and escorts.



Ref, watch that walking!



Bill Storm fires for two more points!

HOME COMING — DECEMBER 6, 1958
HOME COMING QUEEN



Miss JUDY HAYS
Athens, Tennessee

HOMECOMING

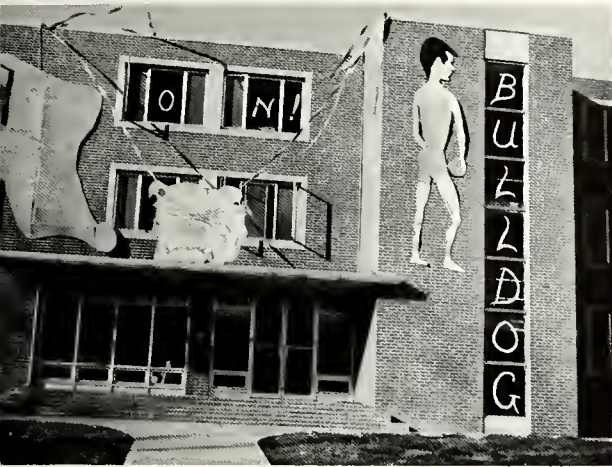

Centennial Hall dresses up for Homecoming.



Homecoming Reception



Harold French wins the "greased pig" contest.



Old and new renew friendships at Alumni Banquet.



President Martin presents first prize talent award to Edwin Dodd of the Monarchs.



John Romano accepts first prize for dorm decorations for Centennial Hall.



Storm hits for two!



Touchdown, ref?

HOMECOMING

TALENT SHOW



Topsy, Part II



The Three Chipmunks



Telephone: Ritter, 9-184



Wasn't funny, huh?



Have you, am huntin'



Hi-ohs, where's the contract?



Where's the coffee?



Country Cousin

ATHLETIC QUEEN



MISS NANCY FRENCH

INTRAMURALS

Since football has been dropped at Wesleyan, there has been an expanded intramural program which has included football, basketball, volleyball, and softball. The teams participating in these sports were the Alpha Taus, Town Boys, Petty-Manker, Phi Sigs, Freshmen, Hits, Preachers, and Centennial. The competitive spirit of these games was very keen and many took an active part. Centennial Hall came out on top as the football champions and the Alpha Taus won the regular basketball schedule and then defeated the Town

Boys in a close, well-played game for the tournament championship. Some of the outstanding players in football were "Pop" Wilburn, Bill Irwin, George Renegar, Edwin Dodd, and Al Mehaffey; in basketball, outstanding players were "Blue" Lowry, Ronnie Ely, Ricky Swett, Paul Ketron, John Leonard, Bobby Blankenship, George Renegar, Bill Hurst, and Bill Irwin. As the book went to press, volleyball and softball had not been started.



Go, man, go!



Dance ballerina dance!



Ball, ball, who's got the ball?

INTRAMURALS



The Intramural program has been especially active this year for the girls. Volleyball was particularly popular early in the year, and the NOCATULA staff regrets that the book had to go to press before activities in basketball and softball were underway.

The advantages of intramural activities are numerous, not least of all for the spectators. One consolation the girls can have is that according to a well-established law of physics, "What goes up must come down," and the ball will surely hit the floor somewhere.



The line between athletic participation and dance sometimes appears quite thin. Note the difference in near-panic on the part of some of the participants in this picture and the philosophical, movie-like pose of others. Invisible score-keeper, "Jerce" Howard is at far left in this picture.

Well, any time you get tired of volleyball, there's always basketball, and the hoop looks very inviting. You may be surprised that no indication is given in any of this copy concerning who is playing whom, or the scores of the games. The reason for this is very simple: we don't know.



INTRAMURALS



Obviously, it is quite difficult to wax enthusiastic and poetic about pictures on this page. While the athletic prowess of the men may be superior to that of the women, the pictures are not nearly so attractive. Seriously, the competition this year, especially in basketball, was keen and created considerable interest on the campus. It is the sincere desire of the administration and of the physical education staff that the intramural program be strengthened in the next few years.



CHEERLEADERS

With Tina Moses as captain, the cheerleaders have added pep and zeal and have greatly contributed to the school spirit at athletic events.



FRONT ROW, Left to Right: Betty Gallaher, Judy Hayes, and Tina Moses. BACK ROW: Gail Buttram, Judy Qualls, Carl Edwards, and Helen Ellis.

“W” CLUB



STANDING, Left to Right: Wayne Standefer, Sammy Craig, Roy Cochran, Al Mehaffey, Hoyt Ward, Clyde Link, John Alise, Dwain Ealy, Don Mobley, Johnny Leonard, Jack Liddy, and Herky Paine.

The “W” Club is composed of those men who have lettered in varsity sports. One of their main projects this year was the sponsorship of the Athletic Queen contest to raise money for their letter jackets. Under the leadership of Al Mehaffey as president, the “W” Club completed another successful year.

WOMEN'S ATHLETIC ASSOCIATION



FIRST ROW, Left to Right: Carole Ann Gray, Gail Buttram, Helen Ellis, Judy Qualls, Mary Wilson. *SECOND ROW:* Wilma Haney, Joan Locke, Bobbie Jean Martin, Charlye Faye Newman, Pat Wiggins, Janice Wolfe, Linda Jenkins, Carolyn Powers, Peggy Thompson, Betty

Potter. THIRD ROW: Wanda Bryant, Roseann Cacciola, Nellie Rose Posey, Fern Stooksbury, Joan Ogle, Emma Sue DeLozier, Sara Maner, Pat Stowe, Beth Grant, Libby Curtis.

WAA has been unusually active this year. In the fall they sponsored a tennis tournament, won by Helen Ellis. During the winter quarter they promoted tournaments in badminton, basketball, and volleyball. An intramural softball contest was

the main activity of the spring term. Much of the success of the organization should be attributed to the fine leadership of Nancy French.



"Who cares about the ball?"



"What is this — a charm school?"

KITCHEN AND CAMPUS COLLEAGUES



LOUIE AND HIS BOYS: Carl, Ralph, Jimmy, Woodrow, Will, Ora Lee, James, Glen.



Mrs WALKER AND HER CREW: Cuedella, Annie, Dora, Nelson, Jennie, Davis, Arnold, Lane, Smith.

THANK YOU, DR. MARTIN, AND GOOD LUCK

When Dr. LeRoy A. Martin arrived on the campus of Tennessee Wesleyan College on July 6, 1950, a new era began for the College and community. As Dr. Martin closes a distinguished and dynamic Administration, the words of Bishop G. Bromley Oxnam are more than vindicated: "Dr. Martin is one of the few men whom one can speak about enthusiasm and without reservation. You will find him thoroughly loyal to your own program and to that of the church, and an individual who will put everything he has into the institution itself." On behalf of every person in the College, the staff of the 1959 NOCATULA records

on these pages a few of the high points and happy moments in the life and work of Dr. Martin and his family in the hope that they will remember with justifiable satisfaction the years on this campus. The fact that Chattanooga is so near Athens and that the Martins plan to keep "Footnote" is happy news for all of us, because this means that our association will continue. The trustees, faculty, and student body of the University of Chattanooga are indeed fortunate; and we wish for Dr. Martin and his family happiness which a job well done so richly deserves.



ACHIEVEMENTS OF THE MARTIN ADMINISTRATION

Primary among the achievements of Dr. Martin's Administration has been the establishment of Tennessee Wesleyan as a senior college. On the basis of a letter from General James A. Fowler of Knoxville on January 20, 1952, and the Executive Committee of the Board of Trustees began intensive study concerning the establishment of Tennessee Wesleyan as a four-year college. In 1952, Dr. Martin conceived the idea of an Advisory Board, composed of outstanding business and civic leaders in Athens who would counsel with the President concerning business affairs of the institution. On May 11, 1953, the Study Committee voted to recommend to the annual conference that Tennessee Wesleyan College become a four-year institution as soon as certain requirements could be met and provided

that at least \$108,900 be underwritten by the Advisory Board of the College. These conditions were met, and on June 3, 1954, the Holston Conference voted unanimously to make Tennessee Wesleyan a senior college. With this decision, another chapter in Dr. Martin's work began. Additional faculty and staff were secured, the physical plant of the College was almost completely remodeled, and the curriculum and total program of the College was completely re-evaluated and strengthened. On December 4, 1958, Tennessee Wesleyan College was officially welcomed into the Southern Association of Colleges and Universities, and on June 15, 1959, the University Senate of The Methodist Church announced that Tennessee Wesleyan was fully accredited by that body.



Dr. Martin and Mr. Tom Sherman, a generous benefactor of the College, are shown as Mr. Sherman presents a check toward the proposed Laura T. Sherman Fine Arts Building.



The visiting committee of the Southern Association as they compile their report which was to result in the accreditation of the College by the Association on December 4, 1958.



Mr. R. R. Kramer, chairman of the Board of Trustees, and Dr. Martin congratulate each other upon the opening of Centennial Hall just before the beginning of the 1958-59 academic year.



Dr. and Mrs. Martin chat with Dr. and Mrs. David A. Lockmiller at a reception for Dr. and Mrs. Lockmiller following a chapel address by the President of the University of Chattanooga, whom Dr. Martin will succeed on July 1, 1959.

REMEMBER THESE?



Dr. and Mrs. Martin during a reception soon after their arrival in Athens.



The energy and drive with which Dr. Martin has worked for the welfare of Tennessee Wesleyan is forcefully illustrated in this photograph.



Dr. Martin at work when his office was where Dean Mildram's office is now located.

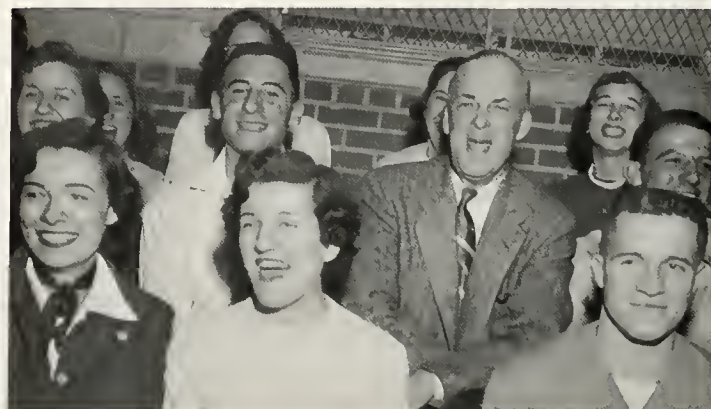

Always a loyal and enthusiastic supporter of the College athletic program, Dr. Martin joins the students in a loud and lusty yell for the Bulldogs.

WESLEYAN'S FIRST FAMILY



The 1955 NOCATULA was dedicated to the Martin family. Words of the dedication were so appropriate that we say "Thank you" to Dr. Martin and Mrs. Martin — beautiful lady, gracious hostess, wise counselor, perfect "First Lady." Sally — intelligent, friendly, an alumna of whom we are proud. Betsy — in love with life, interested in everything and everybody at Wesleyan.



Walking with "Kebbie"



Dr. and Mrs. Martin, Betsy, Sally and Katherine Elizabeth in the library.



"Grandfather Martin"

Editor's note:

Since 1950, Dr. Martin and his family have been an inspiration to both students and faculty, and to the citizens of Athens. During these nine years of Dr. Martin's administration, Tennessee Wesleyan College has grown from an excellent Junior College into an accredited four-year institution of unlimited possibilities. It has been a privilege and an inspiration for me to have been in contact with Dr. Martin, a man of such high integrity and such loyal devotion to Tennessee Wesleyan and to the high ideals of the Church-related institution. I am sure that I speak on behalf of the citizens of Athens, the faculty, and the student body of Wesleyan when I say "Thank you, Dr. Martin, for a wonderful and successful administration; we wish you the very, very best of luck in the future."



A proud family at home.

Charles Ketron
Co-Editor, 1958-'59 NOCATULA





RILEY'S

STUDIO

LAVON RILEY
Specialist in Senior Portraits

HAVE CAMERA WILL TRAVEL

MEMBER



— WEDDINGS —

Telephone 1703 — 1704

128 A. E. Washington Avenue

Athens, Tennessee

WENDELL DEYTON, REPRESENTATIVE
412 Commercial Bank Bldg.,
Knoxville, Tennessee



★ FINE CLASS RINGS

★ ANNOUNCEMENTS

★ YEARBOOKS

★ AWARDS

J O S T E N ' S

Since 1897

For Reference

Not to be taken from this room

