

NoCatula

'67

W
378.05
T256n
1967



Digitized by the Internet Archive
in 2011 with funding from
LYRASIS Members and Sloan Foundation

<http://www.archive.org/details/nocatula196700tenn>

49930

Nocatula

1967



Editor

Georgia Morris

Associate Editor

Sara Jo Card

W

T256n

1967

Merner - Pfeiffer Library
Tennessee Wesleyan College
Athens, Tennessee



MAY 30 '67



Table Of Contents

<i>Introduction</i>	1
<i>Dedication</i>	17
<i>Activities</i>	19
<i>Organizations</i>	31
<i>Greeks</i>	41
<i>Honors</i>	59
<i>Athletics</i>	67
<i>Administration</i>	79
<i>Classes</i>	91
<i>Index</i>	127

Thrills

Excitement, frustration, and self expression





GO BULLDOGS

ΦΣΚ







Dedication

Hard work, sweat, exhaustion and achievement.

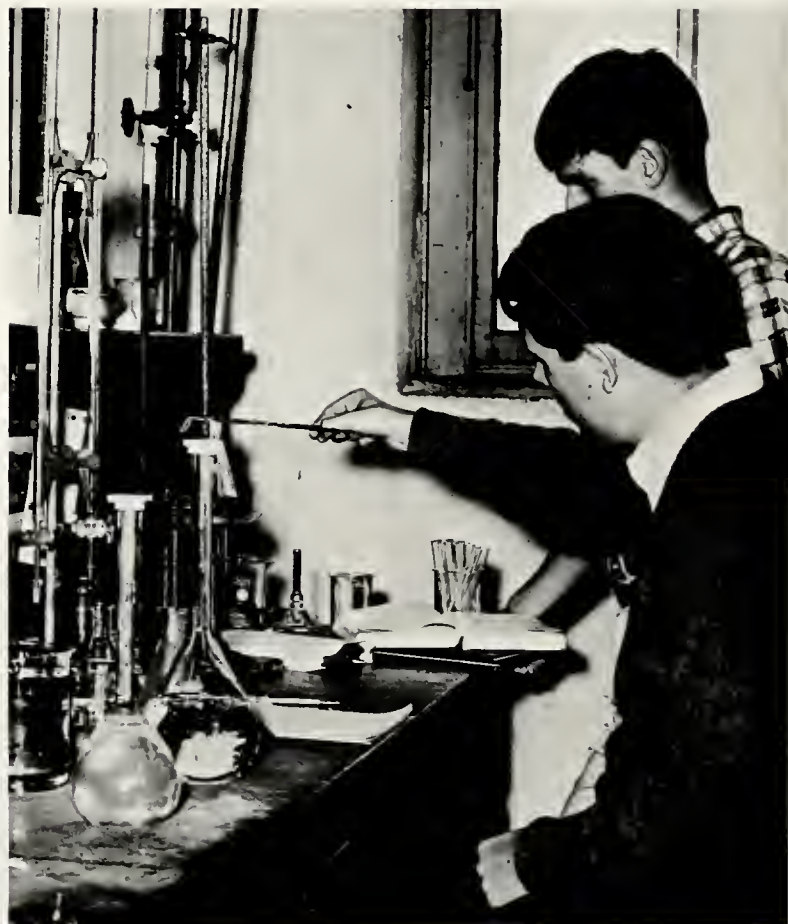









Expectation

Anticipation, seeking . . . hoping



Relaxation

Soda shop, talking, cards . . . plain
laziness









PAUL REVIERE, Dean of Admissions and Registrar

In Dedication

In appreciation for the guidance and friendship so freely given, we, the Nocatula staff of 1967, honor Dean Paul Reviere by dedicating to him this our annual.



Dean Reviere caught on a routine trip back to his office with a student transcript.



One of the many jobs of the registrar is to counsel and advise students as to their academic requirements. Here Dean Reviere fulfills this phase of his work with Charles Elliott.



Activities

Section Head

Becky Hicks



Intramurals







ictures and Plays



All-Sing



Rufus Triplett sings "Deep River"



Alpha Xis—the champs



Howard Laymon dedicates All-Sing to Chaplain Lewis.



Pi Kaps, singing medley from "South Pacific", win large group competition.

This year's All-Sing proved to be the best ever. Emcee Tom Gutridge kept the show moving between performances by the Independents, the Alpha Xi Delta, Kappa Delta, and Sigma Kappa sororities, and by the Phi Sigma Kappa, Pi Kappa Phi, and Sigma Phi Epsilon fraternities.

All-Sing 1967 was dedicated to Chaplain Doug Lewis for his outstanding contribution to Wesleyan.

The Alpha Xi Delta sorority won first place in both the small and large group competition among women.

The Pi Kappa Phi fraternity also walked off with two trophies, winning first place in the small and large group competition among the fraternities.



The Alpha Xis singing their way into the winner's position in small group competition.



Strains of the "Riddle Song" by the Independents.



The Pi Kapp's small group makes a clean sweep.



Don King, Sophomore class president, presents Margaret Edds with a bouquet of roses while last year's winner, Brenda George, watches.



Margaret—queen of the gents.

Gent's Night



Candidates for Gent's Night Queen and their escorts: Mary Ann Masters, Phil Ensminger, Brenda George (last year's queen), Roy Sewell, Carol Perkins, Jim Howard, Margaret Edds, and Charles Lenox.

Gent's Night is still a relatively new function at TWC. The dance is sponsored by the Sophomore class. This year Margaret Edds was awarded the title of Gent's Night Queen. Margaret is a member of Kappa Delta Sorority.

Mr. Ugly



Mr. Ugly reigns from his throne.

The Mr. Ugly Dance is an annual affair which is sponsored by the Junior class. This year's Mr. Ugly, Alan Cornelius, was selected by receiving the most votes, which cost one cent each. The other Mr. Ugly candidates were Bill Buss and Fitz Hiltzheimer.



The newly crowned king is escorted by Miss Beverly Taylor.



Left to right: Linda Zirkle, Bill Buss, Beverly Taylor, Alan Cornelius, Jan Kinkead, and Fitz Hiltzheimer.



*Spring
Show
1966*



The Spring Show of 1966 was presented by the Tennessee Wesleyan College choir under the direction of Andrew Harper, choir director. This presentation of "Bye Bye Birdie" was colorful, enjoyable, and very well performed.

Pictured above are some of the scenes from the presentation of "Bye Bye Birdie".

*"Bye
Bye
Birdie"*





May Day Queen

Miss Lynne Woods

Organizations



Section Head
Susan Love



Standing, left to right: M. Ray, B. Lockerby, G. Clendenen, B. Cirullo, D. Daley, J. Cunningham, K. Long, H. Potter, J. Fair, C. Sweat; Second row: Advisor, D. Bowling, J. Eldridge, D. King, D. Best, S. McArthur, R. Triplett, C. Lord, F. Hiltzheimer, B. Scott

Student Government Association



Wesleyan's Student Government Association shows responsible leadership and dedicated interest to the student body. One of its services is bringing to Wesleyan quality entertainment such as Little Anthony and the Imperials.

OFFICERS: Seated: Secretary, Kathy Long; Left to right: Treasurer, Jim Fair; President, Bill Lockerby; Vice-President, Fitz Hiltzheimer.



Standing, left to right: J. Oldham, S. J. Card, S. Blackburn, C. Beaver, D. Coffey, R. Edds, D. King; Second row: B. Lockerby, H. Howard, C. Sweat, S. Griffith; Third row: S. Davidson, J. Fair, B. Lemons; Fourth row: C. Lord, H. Buttram, D. Moore

Organization Of Presidents

The organization of Presidents is composed of the presidents of major campus organizations. This group works to plan, evaluate and coordinate organizational activities.

Women's Governing Board

In its second year, the Women's Governing Board worked with Dean Staley to give each girl a voice in decisions concerning dormitory rules and regulations.



Left to right: K. Housewright, P. Crouch, J. Lloyd, W. Wilson, L. Brown, J. Arnold; Second row: A. Haug, P. McCarter, J. Butt, L. Crumley, E. Martin, J. Long, M. Adair, J. Oldham



Left to right: J. Butt, B. Ward, G. Wright, M. Hammer, S. Self, L. Strange, S. Idom; *Second row:* P. Hampton, D. Coffey, C. Blackburn, M. Chastain, N. Cotter, I. Carney, M. Dickert, P. Hughes; *Third row:* S. Walter, R. Lee, S. Blakley, L. Glasscock, K. Zirkle, S. J. Card, C. Varnadore, D. Hirsch, L. Wright; *Fourth row:* A. Wright, N. Rosen, B. Steger, H. Howard, A. Shirley, B. St. Clair, D. Hughes, D. Cass, R. Hibbs, J. Jenkins; *Fifth row:* C. Kidwell, R. Clark, J. Womack, I. Ramsey, T. Meade, R. Triplett, T. Smith, L. Viar, S. Mitchell

Tennessee Wesleyan Choir

Wesleyan is proud of its fine choir which has been a tribute to the school on its many tours. The choir is directed by Mr. Andrew Harper and accompanied by Miss Sharon Walter.



OFFICERS, left to right: G. Wright, N. Rosen, S. Walter, R. Lee; *Second row:* S. J. Card, H. Howard, R. Triplett, A. Shirley, J. Butt

Seated: L. Brown, B. Brinker; Left to right: D. Daley, B. Wilhite, D. Verble, J. Oldham, D. Coffey; Second row: C. Lenox, A. Cornelius, C. Lord, D. Moore, S. McArthur, D. Best



Ambassadors

The Ambassadors are outstanding students chosen to act as official hosts to visitors. These Ambassadors also aid the Admissions Office by participating in high school visitation projects.

Circle K

Circle K is a Club based on the principles of the American Canadian way of life and is designed to encourage leadership, citizenship and personal initiative. Membership to Circle K is selective in that only those with the most desirable personal characteristics and promise of usefulness to the campus and community are chosen.



Left to right: L. Booher, J. Jenkins, H. Buttram, J. Eldridge, J. Fair, B. Lockerby, C. McKay, S. Griffith; Second row: A. Cornelius, C. Lenox, W. Pritchard, D. Ensminger, D. Moore, R. Triplett, J. Howard, L. Adams



Seated, left to right: Sharon Walter, Susan Love, Georgia Morris, Sara Jo Card *Standing, left to right:* Becky Hicks, Emma Lou Martin, Terry Jaynes, Alan Mitchell, advisor, and Don King



GEORGIA MORRIS, Editor

Nocatula Staff

In this, the forty-fourth edition of the Nocatula, the ever-expanding goals of Wesleyan are expressed. Under Georgia's capable leadership, this year's Nocatula captures the many aspects of Tennessee Wesleyan.

The New Exponent Staff

Under the editorship of Margaret Edds, the New Exponent reports the campus news. Through lively editorials, informative articles and topical features, the staff keeps the students informed.



MARGARET EDDS, Editor



Front row left to right: Helen Potter, Susan Love. Second row: Sally Settle, Elwynn Harrison, Don King, Emma Lou Martin, Robin Lee



Left to right: J. Kinkead, M. Thomas, P. Bragg; *Row two:* B. St. Clair, V. Chism, L. Stevens, S. Blackburn, P. Brown, M. Moses, B. Shell, J. Grissom, P. Burdette, Mr. Baeur; *Row three:* D. Harms, C. Sweat, J. Howard, H. Buttram, J. Copenhaver, R. Triplett, R. Qualls, R. Ibberson, Mr. B. T. Hutson

Phi Beta Lambda

Pi Beta Lambda is a national organization for students at the college and university level who are preparing for careers in business, industry, or business education.



Delta Rho Mu

Delta Rho Mu is an honorary society for those students majoring or minoring in music. Membership is maintained by keeping a 3.0 average in the department and by a point system of activity contributing to the general musical life of the campus.

Seated: Mrs. C. Sallis; *First row, left to right:* W. Weaver, C. Blackburn, G. Wright, J. Butt, M. Dickert, B. Ward, C. Varnadore, S. Blakley, S. J. Card; *Second row:* N. Boone, B. Steger, S. Walter, A. Wright



Independents

The Independents is a women's organization, made up of non-Greeks, who are involved in campus activities such as girl's intramurals and All-Sing.

Left to right: E. Kam, L. Bray, J. Pierson, E. Simpson, A. Newell, P. Bragg, G. Morris; *Second row:* Mrs. Ruth Bishop, sponsor; K. Zirkle, E. Hammond, M. Moses, G. Hardaway, P. McArthur, M. Dickert, B. Ward

Roundtable

This group was begun in 1959 by the social sciences department to give interested students a chance to discuss current events and world problems. (at right)



H. Howard, L. Onkst, S. Idom, J. Cunningham

Pi Kappa Delta

The Tennessee Wesleyan College Debate Team was in its sixth year of intercollegiate competition this year. The debaters spent a busy year arguing the pros and cons in tournaments all over the South. (below)



Left to right: D. Stapley, A. Pratt, R. Edds, P. Blais, J. Matthews, J. Hill; Second row: Advisor, Mr. Eckman, J. O'Meara, D. Moore, D. Shrader, G. Clendene

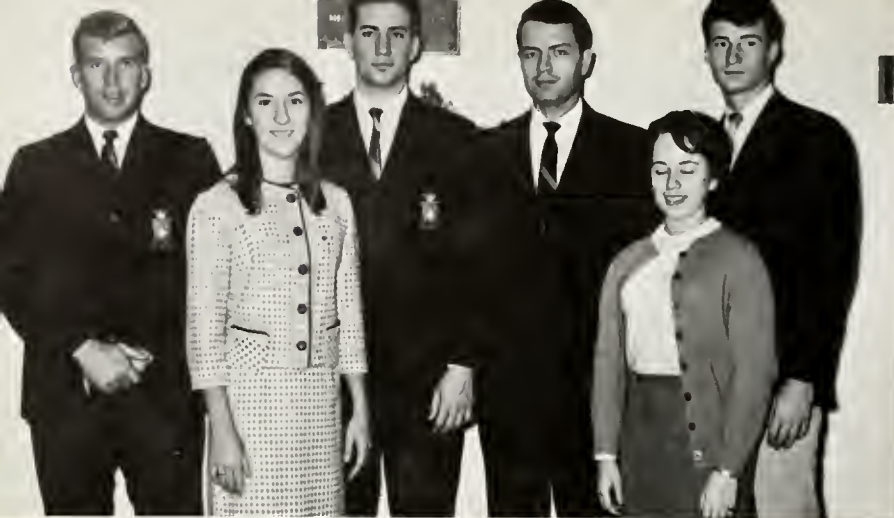

SCA COUNCIL. *Left to right:* D. Coffey, D. Chilcote; *Second row:* H. Buttram, D. Ensminger, Chaplain Lewis, D. Nation

Student Christian Association

The Student Christian Association meets once a week for study and services of worship. The Association has several campus, community and world projects.



Left to right: N. Boone, D. Werner, J. Arnold, H. Potter, *Row 2:* Dr. Wilson, J. Butt, E. L. Martin, L. Crumley, A. Wright, C. Varnadore, D. Daley, *Row three:* L. Huskey, J. Buchanan, D. Nation, D. Ensminger, J. Womack, L. Viar, J. Jenkins, S. Davidson

Chi Rho

Chi Rho is an organization composed of students who are entering or considering a church related vocation. The club meets monthly for fellowship and discussion to better acquaint members with various responsibilities they will face in their vocation.



Left to right: A. Michaels, P. Brown, A. Wright, C. Varnadore, J. Cope, V. Chism; *Row two:* J. Fair, J. Suggs, sponsor; R. Qualls, J. Womack, B. Walker, T. Tolliver, G. Michaels

Baptist Student Union

The Baptist Student Union is an organization which unites the Baptist students in fellowship. The BSU helps the student develop a deeper relationship with the church, and helps with leadership where needed in community churches.





(Left to right) Judy Oldham, Rachel Edds, Lynn Woods, Judi Cunningham, Karen Martin, Diane Coffey

Panhellenic Council



Panhellenic supports March of Dimes.

The Panhellenic Council . . . serving as a co-ordinating body for sorority affairs; rush, pledging, Greek Weekend . . . representing the Greek women of Wesleyan through service to the school and community . . . composed of two delegates from each sorority; officers elected on a rotational basis.



(Left to right) Dean Bowling, Steve Eldridge, Bob Morrison, Don Best, Shelley Griffith, Collin Lord, Jim Hill, Fitz Hiltzheimer, Bob Lemons, Jody McKenry, Don Moore.

Interfraternity Council

The Interfraternity Council . . . set up to promote the fraternity system on the Wesleyan campus . . . establishes rush rules . . . governs all phases of Greek activities throughout the year . . . organizes the function of "Greek Weekend", which shows the many advantages of belonging to a Greek system . . . Members: three delegates from each fraternity . . . Officers: elected from the delegates—the office of president rotated among the fraternities . . . Dean Bowling serves as advisor.



IFC sponsors an all-Greek dance.

Alpha XI Delta



GAMMA CHI CHAPTER

Founded—April 17, 1893

Lombard College

Galesburg, Illinois

On Campus—February 18, 1961

Flower—Pink Killarney Rose

Colors—Double Blue and Gold



"Fuzzies" sing Christmas carols.



Alpha Xi Delta Dream Man—Fitz Hiltzheimer

The Golden Quill writes—exciting episodes for Fuzzie sisters in '66-'67 ... opening night brought 19 top pledges ... SPE honored LeAnne as a Queen of Hearts, and Terry as Pledge Princess ... a rose is a rose is Sharon—The Pi Kapp variety, that is ... Perkins shines as a member of her court ... and, what's this? a Rosebud blossoms forth—another Sharon, even ... our nights are filled with dreams—Fitz—ah, our special Dream Man ... S.G.A. representatives—Donna, Dottie, Helen, and Judi ... Who's Who—Connie and Judi, that's who ... proud of Judi—Best Sorority Woman ... Barb, Suzanne, and Jan—our beauties on the May Court ... Yelling for our Bulldogs—Brenda, Sharon, Jan and LeAnne ... Sara Jo was great, as usual, in her leading role in Spring Show ... Volleyball team—yeh! Champions ... Santa's workshop came to life for the New Outlook Club of Athens ... children listen in awe as Fuzzie sisters read to them ... Thus, hath the Golden Quill writ, and having writ moves on—to new and fascinating times as the year draws to a close.



FREDA HUMPHREY KAREN HOUSEWRIGHT MARION HYATT LINDA BRIDGES HELEN POTTER PRISCILLA STONE SARA JO CARD BARBARA HARRISON



JAN KINKEAD
TREASURER SHARON WALTER
RECORDING SECRETARY CHERYLE GRIFFIN
VICE PRESIDENT CONNIE BEAVER
PRESIDENT JUDI CUNNINGHAM
MEMBERSHIP CHAIRMAN MARY SMITH
CORRESPONDING SECRETARY BRENDA GEDRGE
PLEDGE TRAINER

Alpha Xi Delta



WYNN HARRISON



BEVERLY MOSS

Tennessee Wesleyan College



DORIS SMITH CAROL PERKINS

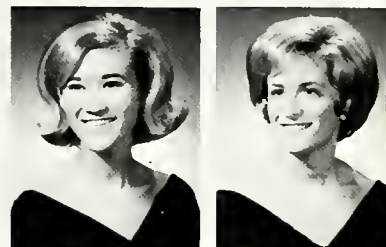

TERRY JAYNES LE ANNE BROWN



CHARLOTTE SHELTON REBECCA HENLEY DOTTIE VERBLE GENEVIEVE WIGGINS JACQUELYN DAVIS JULIA GREENE KAREN MARTIN

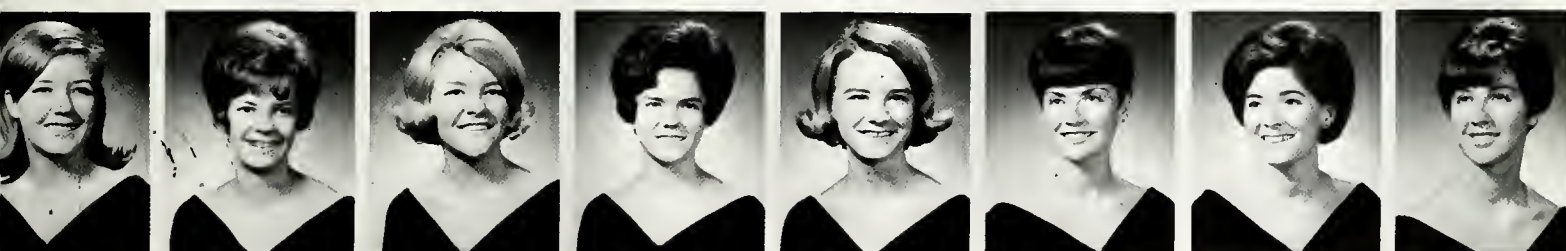

SHARON LEWIS ANN FLEENOR LINDA PARSONS BELINDA HALE FRIEDA LAND MARTY WHITE SARA HARVEY DEBORAH HIRSCH

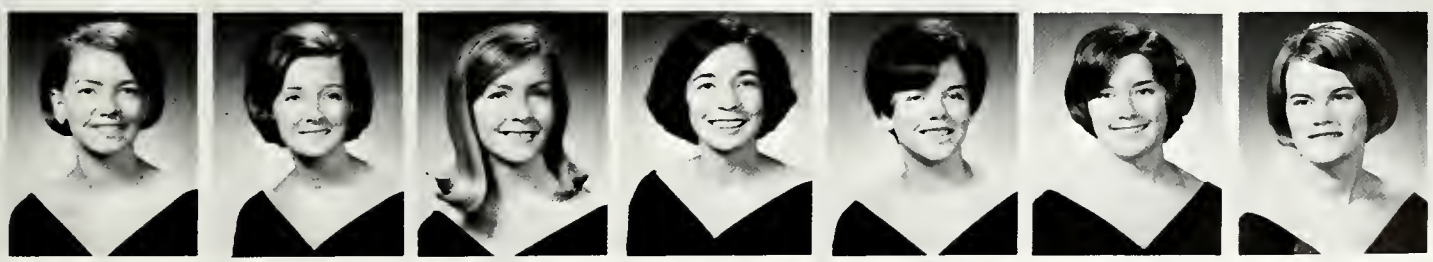

ANN SHARP BRENDA AMBURGEY SHARON BLAKLEY DORIS DALEY CAROL VARNADORE TERRY REED MYRTLE BARNES



FITZHUGH HILTZHEIMER



GILBERT McDOWELL



ROY DELOTELLE
INDUCTOR



DAVID KEYLON
TREASURER



EDDIE ROBINSON
SECRETARY



BOB LEMONS
PRESIDENT



ROY NICHOLS
VICE PRESIDENT



BOB HEDEN
SENTINEL



JOE MCKENRY
SENTINEL



PAUL REEVERTS



JOSEPH MCMURRAY



WILLIAM GARNER



JOHN SAYLOR



DAVID HUO



TOM MAYBERRY



Phi Sigma Kappa

19



67



MARTY SMITH



ROBERT FUHR



ALLEN SHIRLEY



LYMAN KELLEY JR



MIKE WALKER



ROBERT DAVIS



DAVID CANN



JOHN LAWLESS



Tennessee Wesleyan College



DAVID WARFIELD



BILL REED JR



JAMES CREECH



BOBBY SHORTER



CHARLES GAITHER



JOHN CHENAULT



WILLIAM CARTER



TEDDY FEAR



JOE BAKER



DEBBIE POLLARD



TOMMY LEMMONDS



JOHN THIEM



WILSON NEPERUD



DIEHL UNGER



HOWARD BAILEY



RICHARD CLARK



BILL YARBERRY



GARY MASON



JOE MCCALL



STEVEN SKORUPAN



JAMES YOUNT



ROBERT COLEMAN JR



THOMAS LONG



MALCOLM ANDERSON



ALAN NEWTON



Phi Sigs celebrate after winning football tournament.

Phi Sigma Kappa



OMICRON TETARTON CHAPTER

Founded—March 15, 1873

University of Massachusetts
Amherst, Massachusetts

On Campus—December 5, 1959

Flower—Red Carnation

Colors—Silver and Magenta

Phi Sigma Kappa . . . Oldest fraternity on campus . . . Spring of '66—Phi Sigs and Lizards play for softball championship—Phi Sigs win . . . At Carnation Ball—our biggest night of the year—we crown beautiful Debbie Pollard our Moonlight Girl . . . campaigns, campaigns, campaigns—Fitz elected SGA Vice-President.

Fall quarter begins . . . Rush . . . Our Monte Carlo party proves profitable for all concerned . . . our pledge class: largest on campus . . . Our proud pledges entertain the pledge class of each sorority to stimulate better Greek relations . . . Hay ride . . . It's party time—Phi Sig and Kappa Delta variety . . . We bring home another championship football trophy . . . Lemons gets the "Johnny Unitas Award" . . . Again this year we run out of chili at our annual chili supper—seems as if no one could get enough.

In the game of the year, our All-American candidate—Bobby Davis—leads the way with help from Bob Shorter—final score: TWC—78, CN—76 . . . We try to carry Phi Sig Farmer from floor, but our "round man" cannot be moved . . . Phi Sigs enter basketball competition with strong "A" league team . . . Lizards and Tankers in "B" league.

Scholar, athlete, worker, campus leader, and gentleman—these are the men of Phi Sigma Kappa.



Debbie Pollard—Phi Sig Moonlight Girl

Kappa Delta

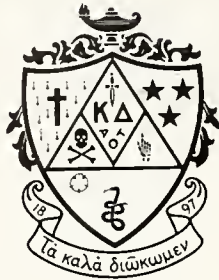

GAMMA PHI CHAPTER
 Founded—October 23, 1897
 Longwood College
 Farmville, Virginia
 On Campus—October 14, 1961
 Flower—White Rose
 Colors—Olive Green and Pearl White



Kappa Delta Hootenany



Kappa Delta King of Diamonds—Hal Buttram

Rush and red devils ... Alice in the iridescent glow of Blunderland ... the winning "Sound of Music" ... stocking surprises at Christmas ... fashion models for the March of Dimes ... Thanksgiving baskets to the needy ... the fun of another Hootenany ... the sleepless night of a Gatlinburg houseparty ... pledges shining shoes and sometimes feet ...

Queens: Gail and Debbie—sweethearts ... Margaret—Gent's Night ... Susan, Becky, Judy, Margaret—fraternity courts.

Leaders: Kathy—SGA secretary ... Carol—Freshman Vice-president ... Rachel—Panhell President.

Scholarship: Rachel—Kiwaniis Award.

Campus Service: Susan—cheerleader ... Margaret—New Exponent Editor ... Bonnie, Becky, Robin, Rachel, Gail—Ambassadors ... Margaret and Rachel—Debate and Circle K service award.

Awards: Scholarship, Large Group All-Sing, Greek Weekend. All these things are Kappa Delta.



BEVERLY BACKSHORN



SUSAN BLACKBURN
PRESIDENT



RACHEL EDOS
VICE PRESIDENT



KATHARYN LONG
SECRETARY



MARGARET EDOS
TREASURER



REBECCA WILHITE
ASST. TREASURER



OANE SHRIDER
EDITOR



LINDA ONKST
MEMBERSHIP CHAIRMAN



NANCY ROSEN



GLORIA WRIGHT



MARY TYSON



LYNNE WOODS



KATHIE KAY



JANICE LAWSON



KATHIE HANCOX



MARSEY WILLIAMS



KATHIE KAY



JANICE CRIVE



JANE PAYE



LINDA STEPHENS



MARSHAREE CHASTAIN



LESLIE STRANGE



SUSAN LOVE



SUSAN WEAVER



ELAINE POLY



CAROL MOONEY



LEANNE INGLE



ANNE RYMER

Tennessee Wesleyan College

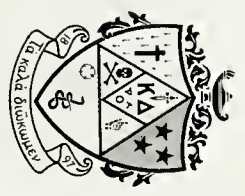

19

67



ELIZABETH NEWBOLD



ELAINE REVERTS



DONNA THORNBURG



ALVA NIPPER



ROBIN LEE



DEBBY POLLARO



DEBORAH PHILLIPS

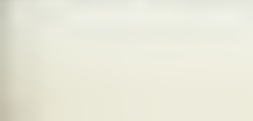



HOWARD LAMON
JOE DAVE
MORGAN HOTALING
CHARLES SWEAT
LEONARD FINCH
JOEL JONES
JAMES MOSHER
LARRY BOOHER
ROBERT MORRISON
FRANCIS WIESER JR
STEVE OWNEY



LARRY DE VAULT
DON KING
DONALD NATION
DONALD MOORE
JOE ELDRIDGE
LEWIS ADAMS
MICHAEL RAY
LARRY HUSKEY



BYRON HARMON
TIM GOODMAN
WAYNE PENNINGAN
DONALD NATION
DONALD MOORE
JAMES HOWARD
LEWIS ADAMS



KENNETH ALLEN
LEWIS CASS
JOHN LILLARD
OUNBAR PLESS
JEFFREY MERLETTE
DAVID BURRELL
RAY IBBERTSON
CHRIS PORTER
WILLIAM BUSS



STEVE MCARTHUR
HANK BLANTON
BARRY SAUNDERS
LEO SABOTA
SHARON WALTER
JOHN ECKMAN
JEFFREY MERLETTE
DAVID BURRELL
RAY IBBERTSON
CHRIS PORTER
WILLIAM BUSS



JAMES BATES
DAVID THOMPSON
GARY PATTERSON
NORMAN MARSH
DAVID LOVETT
ROBERT ST CLAIR
LAWRENCE VIAR
CHARLES COOK
ALAN CREEK
JAMES BLANKENSHIP
ROGER PRESSLEY
STANLEY JONES
RONNIE CLICK

Phi 19 67

Tennessee Wesleyan College



Pi Kapp study habits

Pi Kappa Phi



BETA PSI CHAPTER

Founded—December 10, 1904

College of Charleston

Charleston, South Carolina

On Campus—April 14, 1964

Flower—Red Rose

Colors—Gold, White, and Blue

Pi Kappa Phi ... One of five National Champion Chapters ... Sponsors Wesleyan's third annual All-Sing ... The Autumn Ball swings at Green Meadow Country Club ... Fall Safari adds an adventuresome flavor ... Greek Weekend '67 ... Don't practice on the stage, fellas ... Annual winter planning retreat in Gatlinburg ... Spring Formal at Fairland, or some place like that.

An increasing realization of Pi Kappa Phi's national explosion ... Participates in the 31st Supreme Chapter at Miami ... palm leaves and accolades ... Beta Psi leads nation ... Initiates Pi Kappa Phi's 55th and 56th chapters at Western Carolina College and West Virginia Tech ... sensational six flies high.

Pi Kapps individually contribute energy and excellence to campus life ... Student Government Representatives: Eldridge, Sweat, Ray, King, Best, McArthur ... Delta Kappa Honorary Fraternity: Moore, Eldridge, Sweat ... Who's Who in American Colleges and Universities: Moore, Eldridge ... Varsity Debate: Moore, Shrader ... Ambassadors: Moore, Eldridge, Nation, Best, McArthur.

A new and ever-glowing Rose: Miss Sharon Walter, accompanist for the college choir, sophomore cheerleader, Alpha Xi Delta ... Assisted by her court: Misses Carol Perkins, Becky Wilhite, Kathy Zirkle.

Pi Kappa Phi ... Where the action is ... Meeting the challenges and changes of modern education ... Making itself relevant to the issues of the times ... Facing a world in need of capable and concerned leaders ... And producing ... Pi Kappa Phi learns to live friendship.



Pi Kappa Phi Rose—Sharon Walter

Sigma Kappa



GAMMA PSI CHAPTER

Founded—November 9, 1874

Colby College

Waterville, Maine

On Campus—January 21, 1961

Flower—Violet

Colors—Lavender and Maroon



Sigmas and traveling secretary examine chapter scrapbook.



Collin Lord—*Sigma Kappa Sweetheart*

Leaves falling ... another year for Sigmas ... success ... fifteen of the best pledges ever ... fun—retreats, Pi Kapp House ... excitement and noise—much noise ... Fort Loudon Lake—Sigma's turn-about day, pledges, are you pleased or displeased? ... Sweethearts ... lots of 'em—Wetterstroem, Sig Ep pledge court ... Coffey, Greek Queen and Sig Ep Queen of Hearts court ... also, Circle K and May Day honors for Coffey ... Spirit ... found in Master's laugh and cheerleader activities ... Coffey—cheerleader, the head ... Who's Who—Martin, Coffey ... Leaders—Long, president of Governing Board ... nightly hunts for ice trays and forgetting lock-up ... points ... Treasurers—Massey and Hammer ... Secretaries—Martin, Long, and Boone ... Wonderful year for sweethearts—our very own Collin Lord—handsome, stalwart, and tall ... Off to Puerto Rico go Hicks and Oldham—fabulous sights ... magnificent lights and waters to match the Sigma sparkle in their eyes ... Ambassadors—Coffey, Oldham ... Sports ... Massey—President of WAA ... Vice-President of WAA—Oldham ... Sports Plaque ... Service Trophy ... the greatest honor ever—sorority of the year ... screams ... laughter ... happy tears and faces ... fun ... these are the girls of Sigma Kappa—"One heart, one way."



LINDA FOWLER



CAROLINE MASSEY
TREASURER



DEBORAH CHILCOTE
CORRESPONDING SECRETARY



JUDITH OLDHAM
1ST VICE PRESIDENT



DIANE COFFEY
PRESIDENT



EMMA MARTIN
2ND VICE PRESIDENT



REBECCA HICKS
SECRETARY



HELEN ZIEGLER
REGISTER



NANCY KESSLER



REBECCA SHELL



SULA THOMAS



REBECCA SMITH



FRANCES BROWN



PATRICIA HUSKEY



JUDITH LONG



DOROTHY DAVIS



SALLY SETTLE



MARY MASTERS



NANCY PAINTER

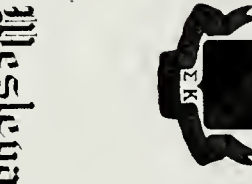

JUDITH FOWLER

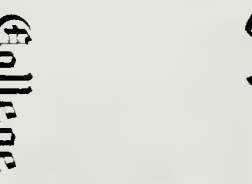

CAROL WEENS



JANE ROGERS



JUDY GRISSOM



ELAINE MANFIELD



MARY JAMES



KAREN BRAGG



SUE SPEAK



MALANA MASON



JUDITH JENKINS



MARY ADAIR

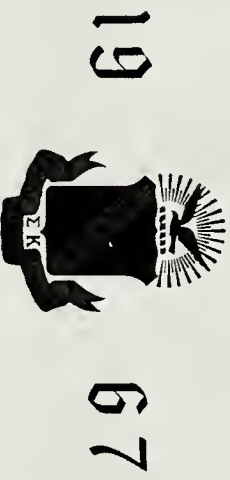

19 67

Tennessee Wesleyan College



CAROL HAWTHORNE



THERESA RODGERS



NANCY BOONE



MARY WETTENSTROEM



JOSEPHINE ARNOLD



DANNIE BREEDEN



NANCY COTTER



MIMI HAMMER



STEPHEN W OVERALL



CLYDE J PEERY



HORACE P MOORE



LARRY C HIGGINS



JOHN C AUSTIN



RICHARD R VOLLES



WILLIAM H LOCKERBY



ROBERT N LAMB



GILL D MARTIN

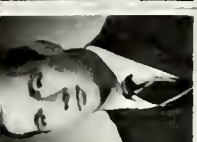

DAVID F ENSMINGER



JAMES C EMERY JR



RICHARD C LORD



RUFUS M TRIPLETT



ALAN L CORRIELLUS



PHILIP D ENSMINGER

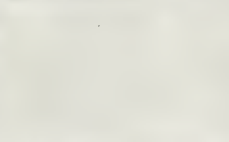

TIMOTHY R CARPENTER



JON C VAN SCHOOR



SHELLEY F GRIFFITH



JAMES R MASHALL



ROBERT H BUTTRAM



JAY T SMITH

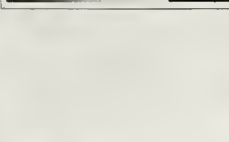

JOE H MILLER

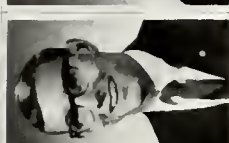

BIRNEY J BONMASTER



W DAVID MULSAPS



RICHARD E ISENHOWER



JIM G HARRISON



ROBERT C ONKST

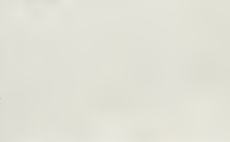

STEPHEN M ELDRIDGE



CHARLES E WILHITE



WALTER T THORN



J STEVEN HERRON

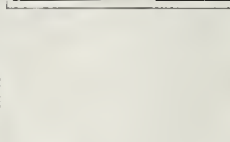

DAVID L JOHNSON



WAYNE D PRICHARD

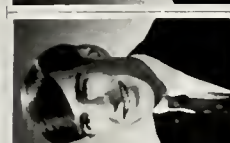

KELLY R PAYNE



WAYNE D PRICHARD



WILLIAM A BUTTRAM



WILLIAM A BUTTRAM



CHARLES E LENOX



WILLIAM A BUTTRAM



WILLIAM A BUTTRAM



WILLIAM A BUTTRAM



WILLIAM A BUTTRAM

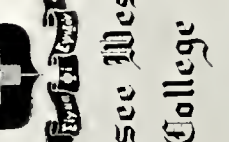

WILLIAM A BUTTRAM

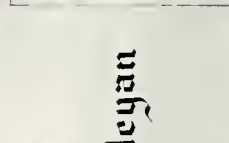

WILLIAM A BUTTRAM



WILLIAM A BUTTRAM



WILLIAM A BUTTRAM



WILLIAM A BUTTRAM



WILLIAM A BUTTRAM



WILLIAM A BUTTRAM



CLYDE W MCKAY JR



WILLIAM D CIRULLO



CHARLES D CART



WILLIAM E CAHILL



PATRICK O HUNDLEY

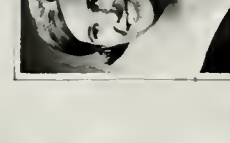

DIXIE G LAMB

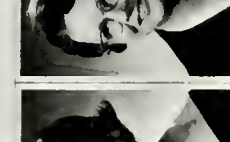

GAIL THORNBURG



DIXIE G LAMB



CHRISTOPHER W KIDWELL



EDGAR W MOORE



MICHAEL T WALKER



JACK T DOWELL



DARRELL S STIPES



GARY I CLIFFRN



PHILLIP L WYNN



THOMAS C SMITH



STEVE S SENECKER



CHARLES M DAVIS

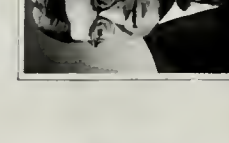

CARL HONAKER

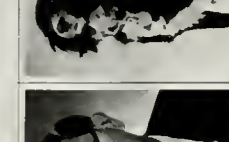

CARL HONAKER



WAYNE N GRAY



TONY E FELLERS



GREGORY B TAYLOR

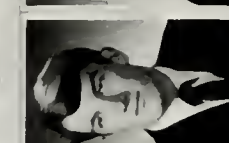

WILLIAM L THOMPSON



STEVE PELL

Sigma Phi Epsilon
19 67

Tennessee Wesleyan College

MEMBER

CONTROLLER

PRESIDENT

VICE PRESIDENT

SECRETARY



Sig Eps entertain at Christmas party.

Sigma Phi Epsilon



TENNESSEE DELTA CHAPTER

Founded—November 1, 1901

University of Richmond

Richmond, Virginia

On Campus—March 26, 1960

Flowers—Dark Red Rose and Violet

Colors—Purple and Red

It was a very good year . . . Another year full of joys and sorrows . . . work and play . . . brotherly love and common effort. President Griffith brought the bacon home from the SPE Academy . . . Tennessee Delta, one of the six outstanding chapters in the nation. Shelley—one of five in nation to receive Sig Ep scholarship. Our house . . . renovated just in time for brand new pledge class which promptly wrecked the place to show their spirit. Golden Heart Girl—Gail Thornburg . . . with Queens of Hearts—Susan Blackburn, LeAnne Brown, Diane Coffey, and Margaret Edds . . . Lockerby—back for another year, this time as SGA President . . . Our championship football team, undefeated this year in regular season play, upset in the tournament by the Sig Ep second team. The "Roaring 20's" party—a smash hit . . . Mike Bowling and a Brain Bowl victory . . . then on to a Greek Weekend Trophy, our first. . . All-Sing victory again . . . also scholarship award . . . Add this and you have the Fraternity of the Year . . . Yes, it was a very, very good year.



Gail Thornburg—Sweetheart of the Golden Heart



Alpha Xi Delta Sorority presents "Matriculation in Wonderland."



Phi Sig Doug Raymer receives Field Day trophy.



Greek King—Joe Eldridge



Kappa Delta Sorority competes in Greek Bowl.

Greek Weekend 1966

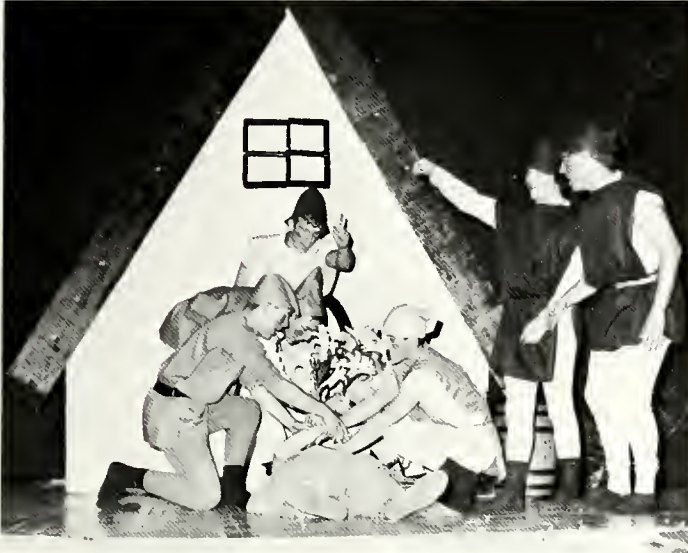

Sig Ep Skit—"Snow White and the Seven Dwarfs"



Caroline Massey receives Field Day trophy for Sigma Kappas.



Greek Bowl Contenders—Pi Kappa Phi Fraternity



Greek Queen—Diane Coffey

Greek Weekend ... three days of keen competition—of mind, of creativity, of physical skill among Wesleyan's Greeks ... climaxed by a banquet—presentation of trophies—and dance—crowning of Greek royalty. The winners: Greek Bowl—Kappa Delta and Sigma Phi Epsilon ... Skit Night—Kappa Delta's "Alice in Blunderland" and Sigma Phi Epsilon's "Snow White and the Seven Dwarfs" ... Field Day—Sigma Kappa and Phi Sigma Kappa ... 1966 Greek Weekend victors—Kappa Delta Sorority, Sigma Phi Epsilon Fraternity ... Reigning Queen and King of Wesleyan's Greeks—Diane Coffey (Sigma Kappa), Joe Eldridge (Pi Kappa Phi).



*Greek
King
Joe
Eldridge*

ΠΚΦ



*Greek
Queen
Diane
Coffey*

ΣΚ

Honors



Section Head
Sara Jo Card



John Saylor
and
Margaret Edds

Joe Eldridge



Who's

Harry Howard and Emma Lou Martin



Don Moore and Rachel Edds



Georgia Morris



Who

Raymond Barr and Connie Beaver



Bill Lockerby and Diane Coffey

Shelly Griffith and Judi Cunningham



Senior Superlatives

L. to R., Judi Cunningham, Don Moore, Connie Beaver, Joe Eldridge, Shelley Griffith, John Saylor; seated, Rachel Edds.





L. to R., Emma Lou Martin, Steve Overall, Lynn Woods, Hal Buttram, Bill Lockerby, Fitz Hiltzheimer; seated, Susan Blackburn.

Senior Superlatives



*Mr. T. W. G.
Fitz Hiltzheimer*



*Miss T.W.C.
Connie Beaver*

Delta Kappa Honor Society



L. to R., Bill Lockerby, Shelley Griffith, Joe Eldridge, Rufus Triplett, David Ensminger, Mr. Eugene Rock, Dr. Newton Malony, Dr. Carl Honaker, Raymond Barr, Don Moore, John Saylor, Charles Sweat, Harry Howard. Not pictured: Mr. Charles Sallis.

The highest honor for a male student on the Wesleyan campus is to be tapped by the Delta Kappa Honor Society.

The threefold purpose of Delta Kappa is stated as: "First, to recognize men who have attained a high standard of efficiency in collegiate activities and to inspire others to strive for conspicuous attainments along similar lines; second, to bring together the most representative men in all phases of collegiate life and thus to create an organization which will help to mould the sentiment of the institution on questions of local and intercollegiate interest; and third, to bring together members of the faculty and student body of the institution on a basis of mutual interest and understanding.

Delta Kappa recognizes and encourages achievement in five major phases of campus life—scholarship; athletics; student government, social and religious affairs; publications; and speech, music, drama, and the other arts. Student membership is limited to three per cent of the male enrollment of the junior and senior classes.

...d half leaves Carson-Newman cold
...pours 33 as Bulldogs growl

Shooting

Bulldogs

trip

SPC W-S

on team, Ferguson

Athletics

Bulldogs

Eagles

Collide

Headon

Collision

Wesleyan

Wesleyan

Wesleyan

Wesleyan

Wesleyan

Wesleyan

Wesleyan

Wesleyan

WESLEYAN

WESLEYAN

WESLEYAN

Carson-Newman Set for Battle
Favorites in VSAC Title Game

Wesleyan Surge Tips C-N 59-57

Wesleyan

Wesleyan

Wesleyan

Section Head
Don King

Wesleyan

Wesleyan

Wesleyan

Wesleyan

Wesleyan

Wesleyan

Wesleyan

Wesleyan

Wesleyan

Wesleyan

Wesleyan

Wesleyan

Wesleyan

Wesleyan

Wesleyan

Wesleyan

Wesleyan

Wesleyan

Wesleyan

Wesleyan

Wesleyan

Wesleyan

Wesleyan

Wesleyan

Wesleyan

Wesleyan

Wesleyan

Wesleyan

Wesleyan

Wesleyan

Wesleyan

Wesleyan

Wesleyan

Wesleyan

Wesleyan

Wesleyan

Wesleyan

Wesleyan

Wesleyan

Wesleyan

Wesleyan

Wesleyan

Wesleyan

Wesleyan

Wesleyan

Wesleyan

Wesleyan

Wesleyan

Wesleyan

Wesleyan

Wesleyan

Wesleyan

Wesleyan

Wesleyan

Bulldogs



'66-'67 Record

TWC Opponents

71	*Georgetown	68
101	*Davis & Elkins	62
75	#Biscayne	52
70	#Valdosta State	66
85	+Tusculum	66
83	+Milligan	59
93	Fla. Presbyterian	65
73	Fla. Southern	80
84	Stetson	68
65	**Samford	74
70	**U. of Tampa	71
77	Chattanooga	75
50	Berry	48
63	Cumberland (Ky.)	56
78	+Carson-Newman	76
87	+Lincoln Memorial	66

TWC Opponents

62	+King	39
67	+Lincoln Memorial	65
68	Georgia Southern	53
86	Georgia Southern	75
81	David Lipscomb	78
80	+Milligan	50
85	+Tusculum	88
65	+King	53
83	Chattanooga	81
99	Carson-Newman	75
82	Belmont	62
67	++Belmont	65
67	++Union	56
59	++Carson-Newman	51

*Morristown Invitational
#Valdosta Invitational

**V.S.A.C. Games
+ Samford Classic
++V.S.A.C. Tournament



MANAGERS: Charles Elliott, Carl Williams, and Tommy Davis

1966 Bulldogs 1967



BOBBY DAVIS
5'11" Guard
Falls of Rough, Ky.

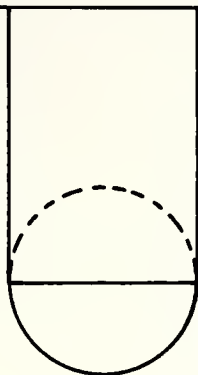

JOHN SAYLORS
6' Guard
Crossville, Tenn.

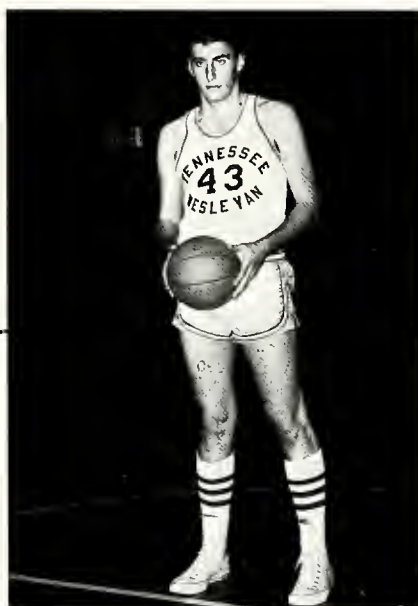

GILBERT McDOWELL
6'5" Center
Kingston, Tenn.

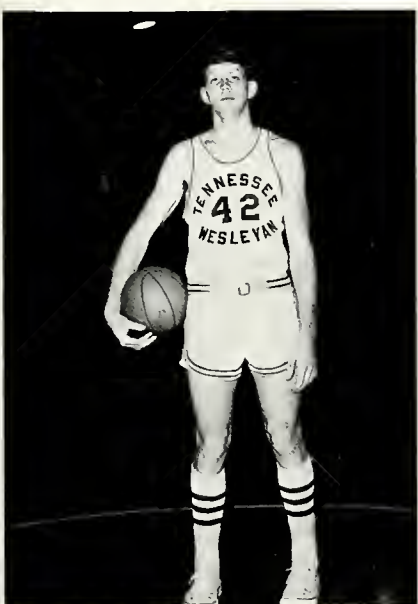

BOBBY FERGUSON
6'4" Forward
Chattanooga, Tenn.

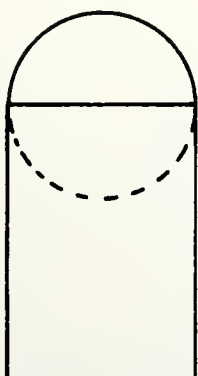

MIKE OLINGER
6'7" Forward
Pennington Gap, Va.

1966 Bulldogs 1967



BOBBY SHORTER
6' Guard
Lexington, Ky.

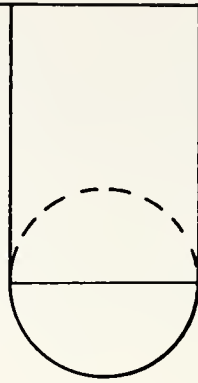

REX WHALEY
6' 1" Guard
Gatlinburg, Tenn.



RONNIE BARRY
6' 3" Forward
Oliver Springs, Tenn.

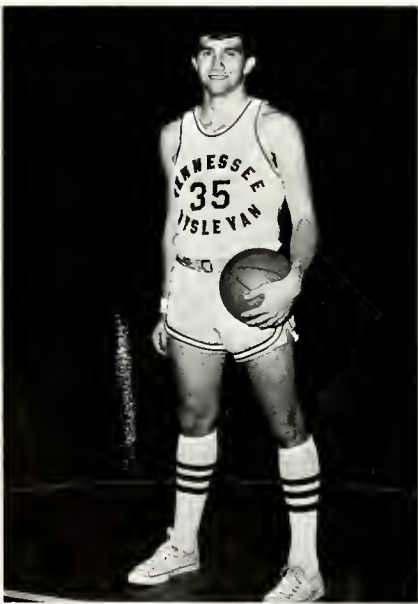

GENE RAYMER
6' 1" Forward
Kingston, Tenn.

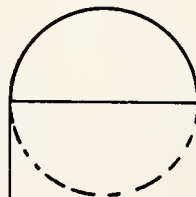

CLYDE ABERNATHY
6' 2" Forward
Cartersville, Ga.

1966 Bulldogs 1967



SAM HALL
6'4" Forward
Clinton, Tenn.

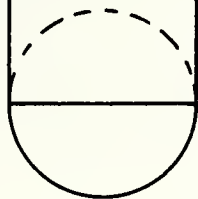

RAYMOND SMITH
5'10" Guard
Kingston, Tenn.

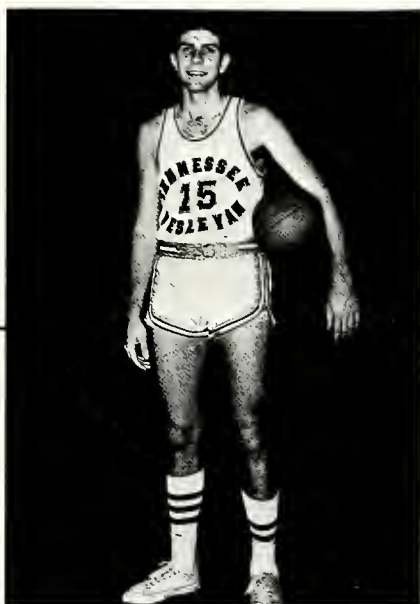

HURMAN SHELTON
6'6" Center
Kingston, Tenn.

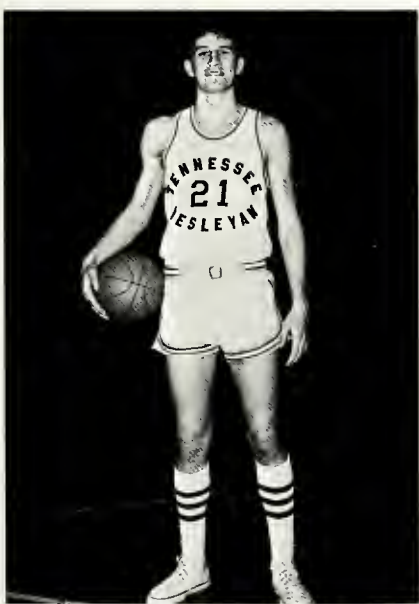

BILL WESTMORELAND
6'4" Forward
Franklin, Ky.

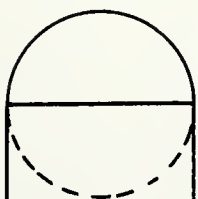

LARRY RHODES
6'2" Guard
Knoxville, Tenn.

V.S.A.C. Tournament Champions



Co-captains McDowell and Saylor accept coveted trophy.



Coach Farmer receives congratulations



McDowell and Barry battle for ball in title game.



Davis, Ferguson and Saylor make All-Tourney Team

Candid Shots of Bulldogs

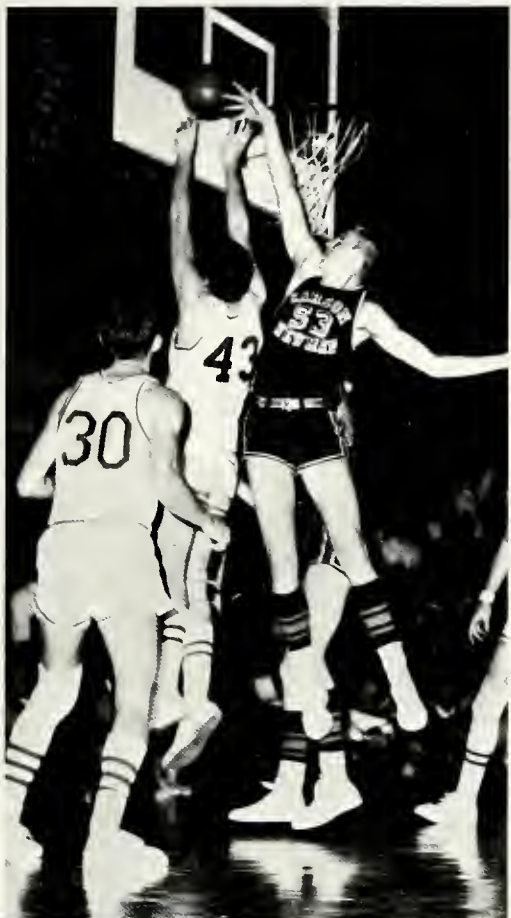

Muscleman McDowell



Bulldog-Eagle ballet



Concentration



"Come sit by me"



Ya-ell, you all, Ya-ell!

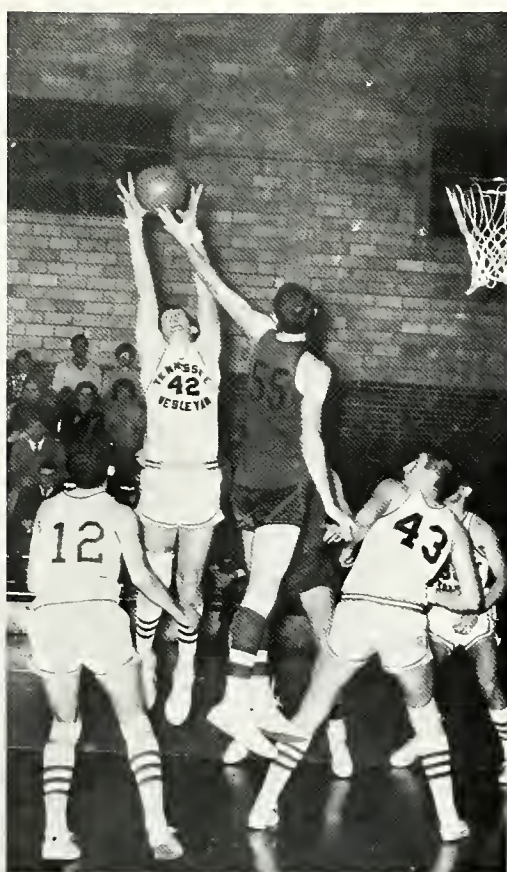

Oh! No you don't, 55.

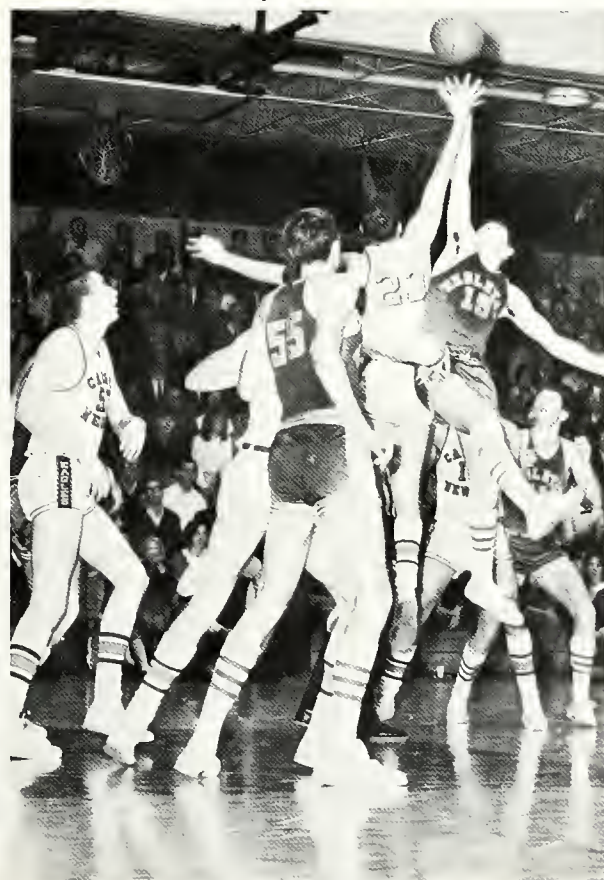

Anyone for figure dancing?



J.B. for TWO



Ferguson stuffs one

Is THAT "The Barrel"?



"Did you call me 'Red Dog'?"



Happiness Is



"Hey Olinger, wipe that blood off the backboard"

Cheerleaders



Left to right: LeAnne Brown, Susan Blackburn, Mary Ann Masters, Diane Coffey, Sharon Walter, Jan Kinkead, Brenda George.



Head Cheerleader, DIANE COFFEY



SUSAN BLACKBURN



MARY ANN MASTERS



SHARON WALTER

G
O

Bull



JAN KINKEAD

Dogs



LeANNE BROWN

G
O



BRENDA GEORGE

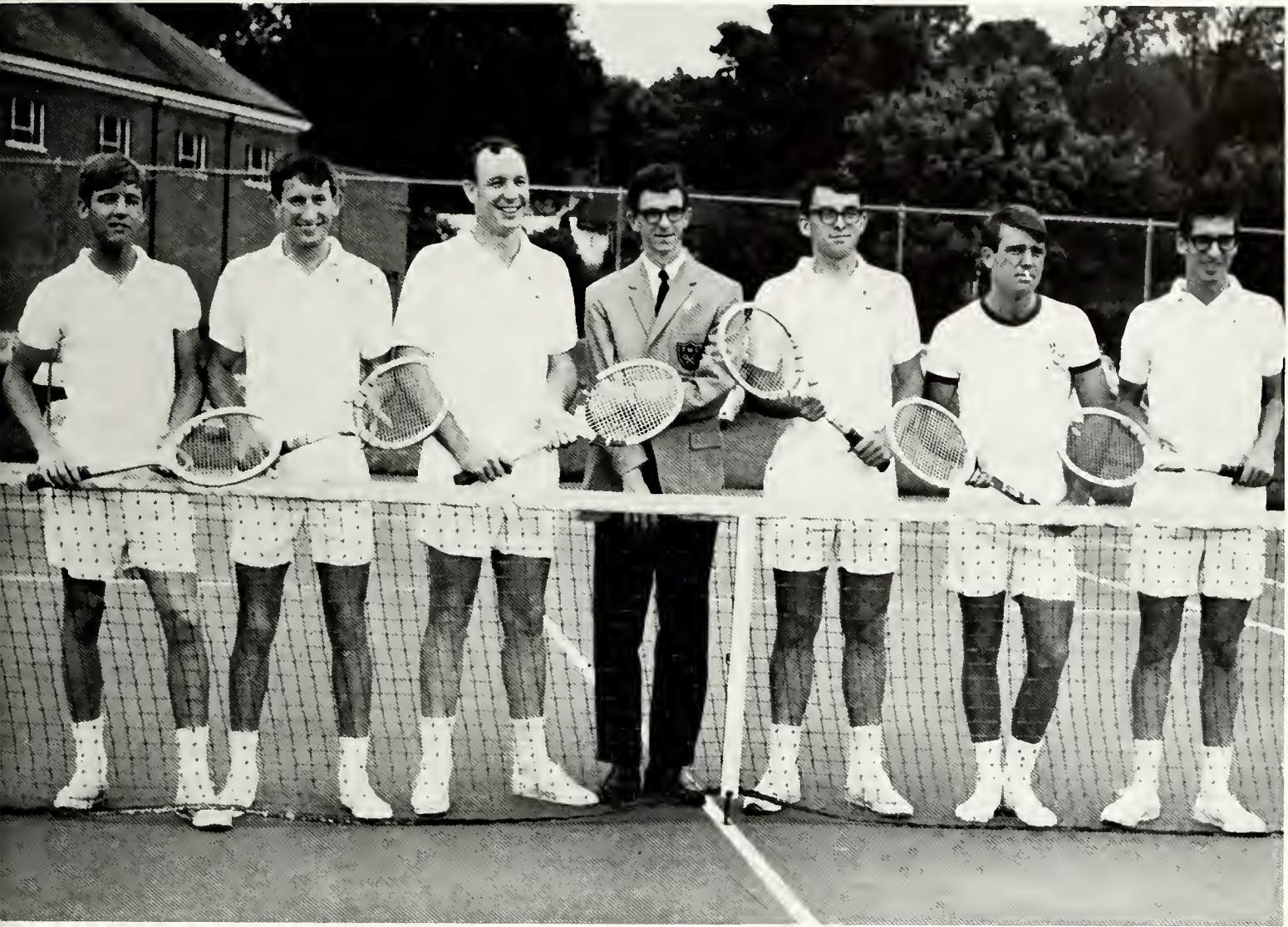

1966 Record

TWC	Opponent	
8	Tampa	1
3	Jacksonville	5
7	Chattanooga	2
8	Maryville	1
7	King	0
8	Milligan	1
8	Carson-Newman	1
3	Oglethorpe	6
0	U. of Tennessee	9
T.I.A.C. Tournament		3rd
9	Carson-Newman	0
8	L.M.U.	1

V.S.A.C. Tournament Champions
 N.A.I.A. Tournament 10th



NED SAXMAN

V.S.A.C. Champs

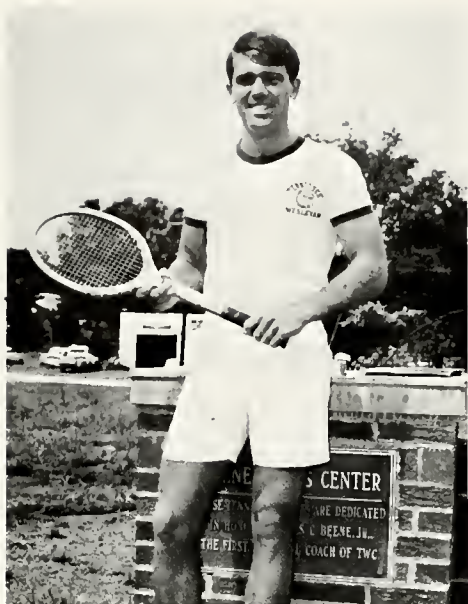

ALAN CORNELIUS



RAYMOND BARR



MIKE BOWLING



WAYNE PRITCHARD

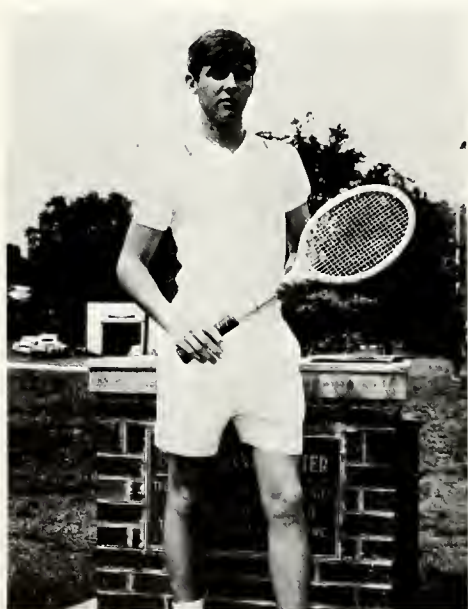

JIM EMERY

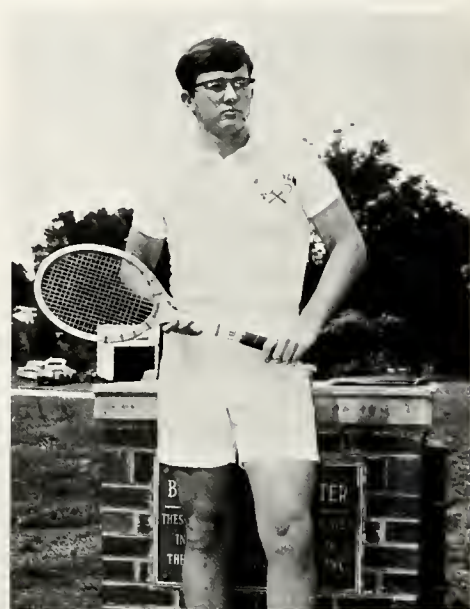

WAYNE PENNIMAN

A black and white photograph of a cluttered desk. In the foreground, a typewriter is open with a sheet of paper in it. To the left of the typewriter is a white coffee mug. The desk is covered with various papers, some of which are stacked high in the background. The lighting is dramatic, with strong shadows and highlights.

*Administration
and
Faculty*

*Section Head
Sharon Walter*

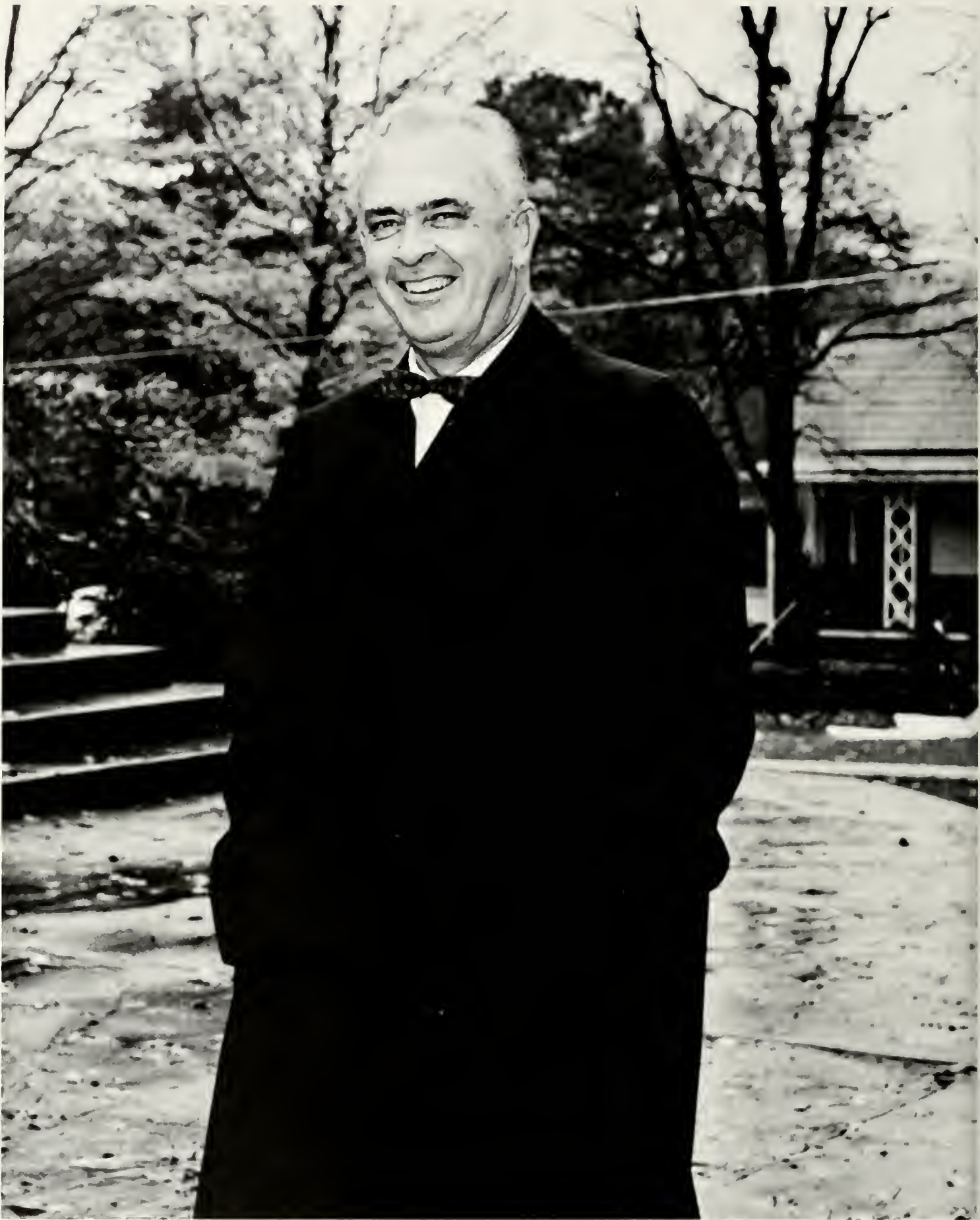

T.W.C. President

Charles Turner

Administration



PAUL RIVIERE, Dean of Admissions and Registrar



M. CLIFTON SMITH, Director of Admissions



WALTER L. DARBY, JR., Business Manager



FLOYD E. BOWLING, Dean of Students



MARY NELLE GRAVES, Administrative Secretary



CAROLYN F. STALEY, Dean of Women



G. DOUGLASS LEWIS, Chaplain



ALAN MITCHELL, Director of Publicity



TOOMBS H. KAY, JR., Dean



D. THOMAS LOTTI, Director of Campus Planning and Development

Religion and Philosophy



JACK H. WILSON, B.A., B.D., Ph.D.



HUGH C. WHITE, A.B., B.D.

Music and Drama



CAROL J. PURDY, B.M. M.M.



HARRYLYN G. SALLIS, B.M., M.M.



ANDREW H. HARPER, JR., B.A., M.M.



GENE WORTHEN, B.F.A., M.S.

English



MILDRED S. ARCHER, B.A., M.A.



DORIS JONES, B.S., M.A.



GENEVIEVE WIGGINS, A.B., M.A.



DONALD R. KNIGHT, B.A.



BEN H. McCLARY, B.A., M.A., Ph.D.



JOHN S. ECKMAN, A.B., M.A.

Education



HERBERT NEFF, B.A., M.A.

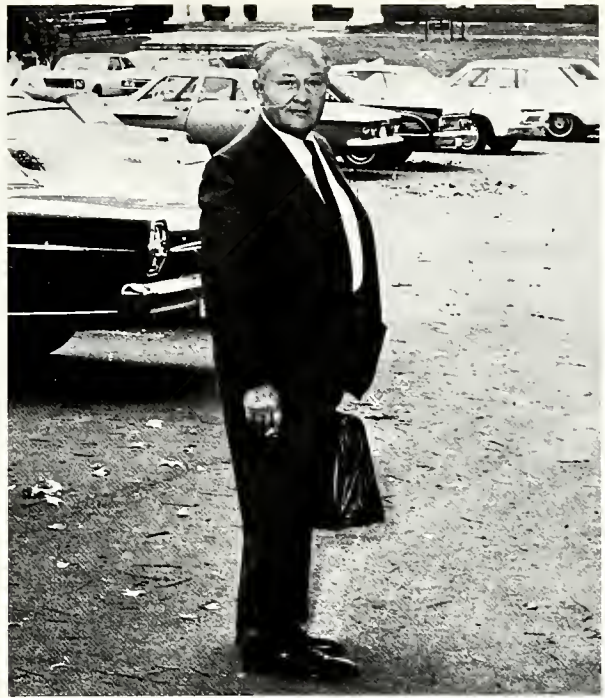

J. EMERICK NAGY, B.S., A.B., M.A., Ed.D.

Psychology and Sociology



EUGENE E. ROCK, B.S., M.Ed.



HUESTON T. FORTNER, JR., B.S., M.S.S.



H. NEWTON MALONY, A.B., B.D., M.A., Ph.D.

Foreign Language



WILLIAM H. ARCHER, B.A., M.A.



ALBERT P. MARTIN, A.B., A.M., Ph.D.

*History
and
Political Science*



THOMAS J. BAKER, JR., A.B., M.A.



YVONNE TRAYLOR, A.B.



LEO M. SABOTA, B.A., M.A.



W. CHARLES SALLIS, B.S., M.S.



WILLIAM S. COUVILLION, B.A., M.A.

Art



PATSY BAKER, B.F.A.



ROBERT M. JOLLY, B.F.A., M.F.A.



MARTHA B. HALE

Biology

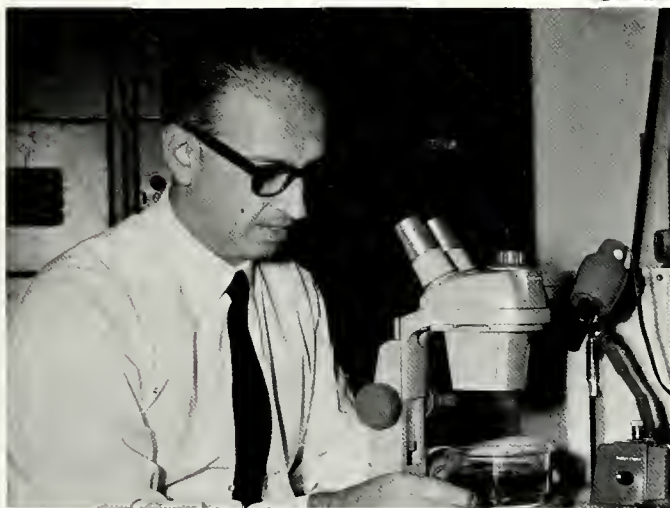

JOHN SANJEAN, B.S., Ph.D.



ELDON BONDS, B.S., M.S.



RUTH BISHOP, B.A., M.S.



J. VAN B. COE, A.B., M.A.



B. T. HUTSON, B.S., M.S.



FRED PUETT, B.S., LL.B.

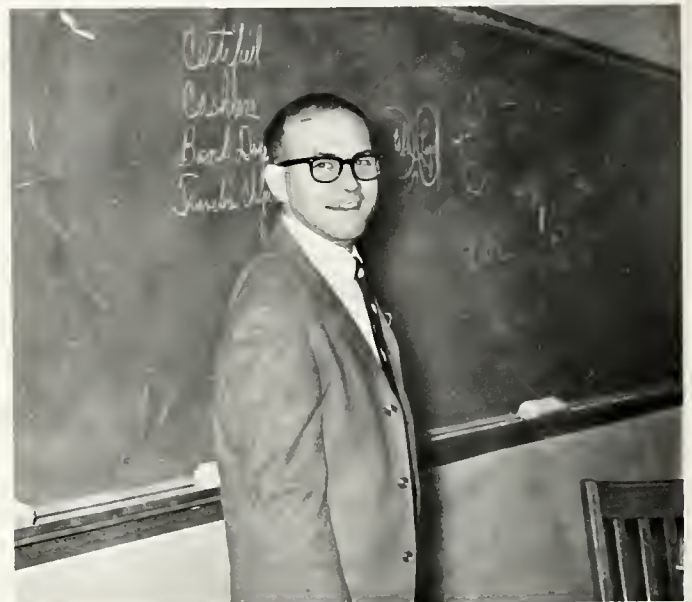

DENNIS E. BAUER, A.A., B.S., M.A.

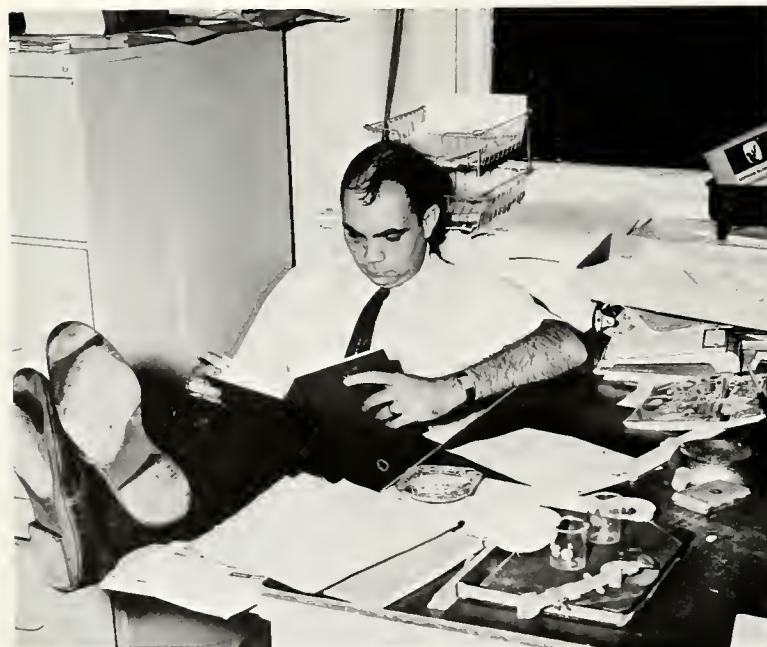

BUDD L. DUNCAN, B.A., M.S.



CARL B. HONAKER, B.S., M.S., Ph.D.

Business

Chemistry

*Mathematics
and
Physics*



J. PAUL KETRON, B.S., M.Math



JOHN J. SCHALLER, B.S., M.S.



ALTON L. SMITH, B.S., M.A.

*Health and
Physical Education*



ELIZABETH A. KEIRN, B.S., M.S.



C. COURTNEY SENN, B.S., M.A.T.



SUZANNA D. MALONY, A.B.



DWAIN FARMER, B.S., M.S.

MAGGIE ENSMINGER
Reference Assistant in the Library

ROBBIE ENSMINGER
Secretary to the President

JOYCE EVERETT
Secretary to the Director of Admissions

SANDRA GRAY
College Nurse

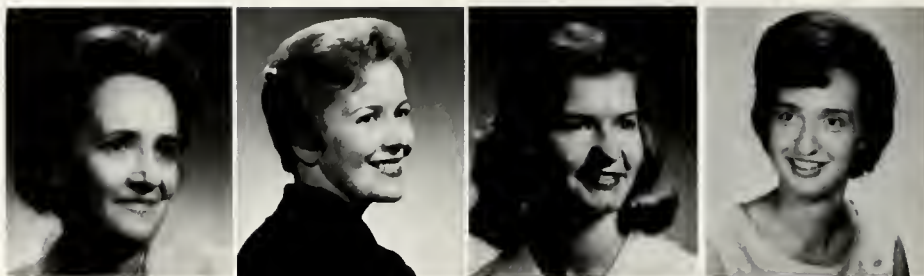

BLANCHE GREEN
Head Resident in Lucy H. Fowler Hall

AILENE HENSLEY
Secretary to the Dean

DORIS HUTSON
Manager of the Bookstore



HELEN LEFLER
Director of Placement

IDA RUTH LEWIS
Head Resident in Sarah H. Lawrence Hall

NANCY MOATES
Secretary to the Registrar



JEANETTE MORRISON
Assistant to the Business Manager

REBA PARSONS
Relief Resident

MELINDA RAY
Secretary to the Dean



SALLY ROBESON
Head Resident Centennial Hall

ART SNELL
Manager of the Cafeteria

LOUIS UNDERWOOD
Superintendent of Buildings

ANN WADE
Bookkeeper

CHARLOTTE WASHINGTON
Secretary to Dean of Admissions

BARBARA WIMBERLY
Secretary to the Business Manager

BETTY CAROLYN WARD
Assistant to the Librarian



Classes



The Spirit of Law
The Spirit of Fairness

Section Head

Terry Jaynes



*Senior Class
of 1967*

OFFICERS: *l. to r., back row:* Charles Sweat, Boy Representative; Bill Scott, President; Joe Eldridge, Vice-President; *front row:* Caroline Massey, Treasurer; Judi Cunningham, Girl Representative; Emma Lou Martin, Secretary.

LYDIA EDITH ALBRIGHT
B.S. Elementary Education
Athens, Tennessee

MARGARETTE PHYLIS BAILEY
B.S. Physical Education
Ewing, Virginia



WILLIAM RAYMOND BARR
B.S. Chemistry
Athens, Tennessee

CONNIE MARIE BEAVER
B.S. Physical Education
Rochester, Illinois



SUSAN JANE BLACKBURN
B.S. Business, Education
Brentwood, Tennessee

LARRY EUGENE BOOHER
B.S. Elementary Education
Bristol, Virginia

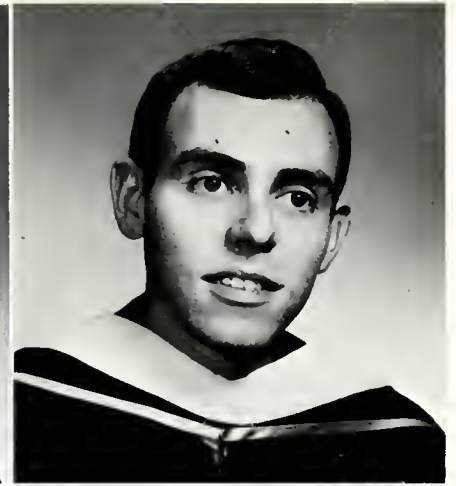

BEVERLY BUCKSHORN
B.S. Elementary Education
Signal Mountain, Tennessee

LINDA KAY BUTLER
B.S. Elementary Education
Cleveland, Tennessee



ROBERT HAL BUTTRAM
B.S. Business
Athens, Tennessee

JOHN LESLIE BURNETT
B.S. Biology
Concord, Tennessee

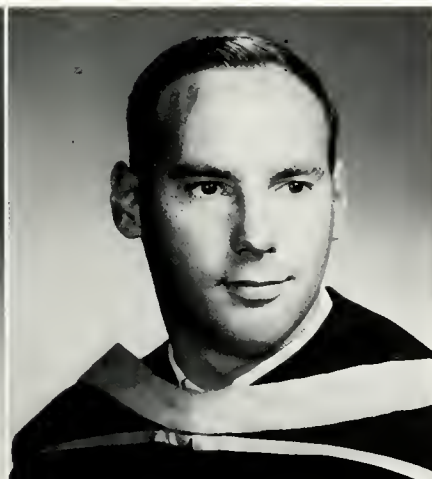
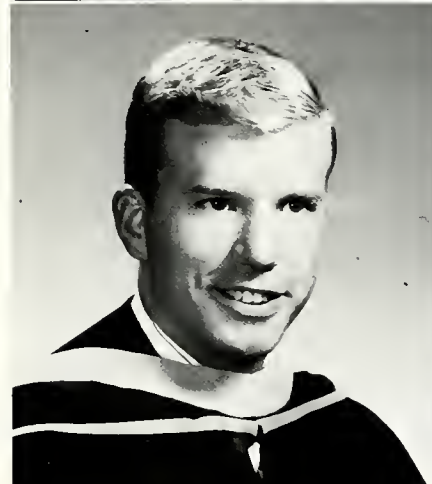

TIMOTHY ROSS CARPENTER
B.A. History, Education
Athens, Tennessee

CHARLES DAVID CONDO
B.S. Secondary Education
Hamilton, Ohio

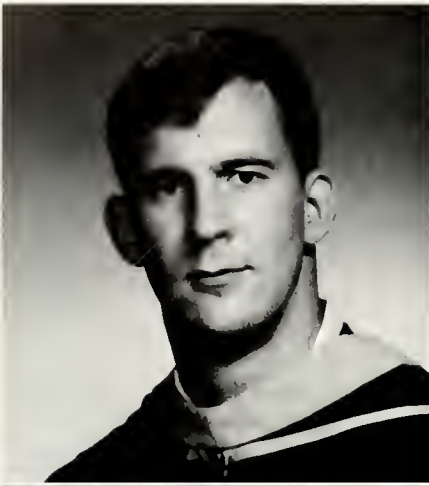

JOHN LESLIE CUMMINGS
B.S. Accounting
Huntington, West Virginia

JUDITH CUNNINGHAM
B.A. History, Education
Maryville, Tennessee



JOE WILSON DAKE
B.S. Elementary Education
Greenback, Tennessee

GEORGE RICHARD DAVIDSON
B.S. Accounting
Cleveland, Tennessee

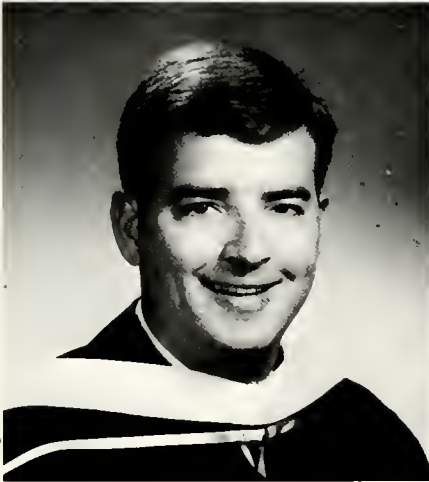

CHARLES STEPHEN DAVIDSON
B.A. Religion
Knoxville, Tennessee

WILLIAM THOMAS DAVIS
B.S. Secondary Education
Athens, Tennessee

RACHEL FORESTER EDDS
B.S. Mathematics
Madison, Tennessee

JOSEPH THOMAS ELDRIDGE
B.A. Social Science
Johnson City, Tennessee

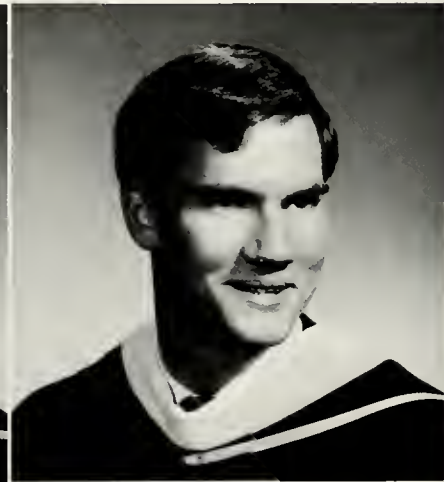

CHARLES LESLIE ELLIOTT
B.S. Secondary Education
Athens, Tennessee

JAMES CLIFTON EMERY, JR.
B.A. History
Hampton, Virginia



DAVID FLOYD ENSMINGER
B.A. Religion
Athens, Tennessee

MARJORIE D. FETZER
B.S. Elementary Education
Benton, Tennessee

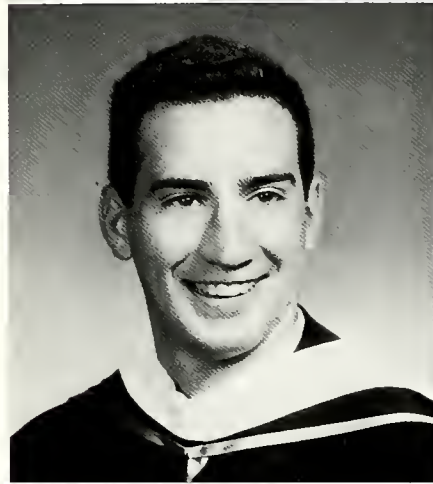

LEONARD FRANK FINCH
B.S. General Business
Middleburgh, New York

LINDA BONNELL FOWLER
B.S. Business, Education
Wytheville, Virginia



BETTY JANE GALLAGHER
B.A. English, Education
Arlington, Virginia

WILLIAM CHESTER GARNER, JR.
B.S. Accounting
Madisonville, Tennessee

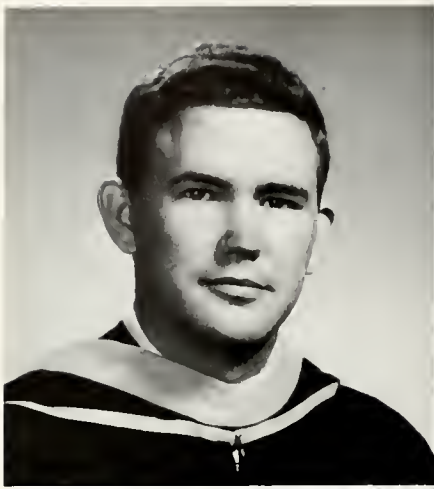

JOHN NATHANIEL GARNER
B.S. Secondary Education
Madisonville, Tennessee

CHERYLE LYNN GRIFFIN
B.A. English
Chattanooga, Tennessee

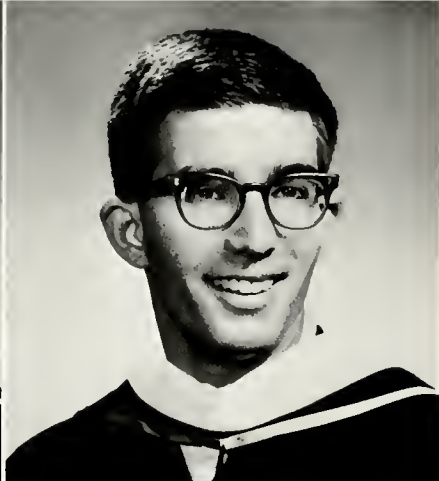
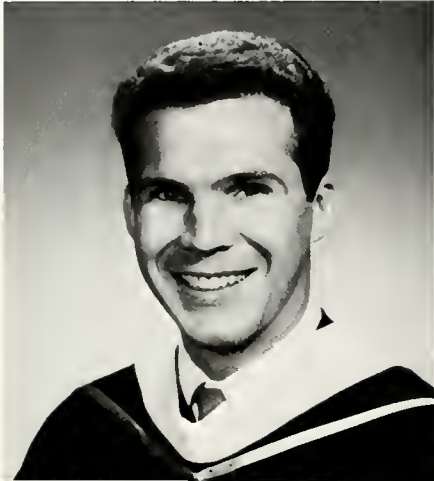

ROBERT VANCE GRIFFITH
B.A. Mathematics
Cleveland, Tennessee

SHELLEY FRANKLIN GRIFFITH
B.S. Biology
Chattanooga, Tennessee



GATHA M. HARDAWAY
B.S. Biology, Education
Athens, Tennessee

BARBARA JEAN HARRISON
B.S. Business Administration
Greenville, Tennessee

THOMAS MURRAY HELT
B.S. General Business
Knoxville, Tennessee

FITZHUGH LEE HILTZHEIMER, III
B.S. Mathematics, Physical Science
Danville, Virginia

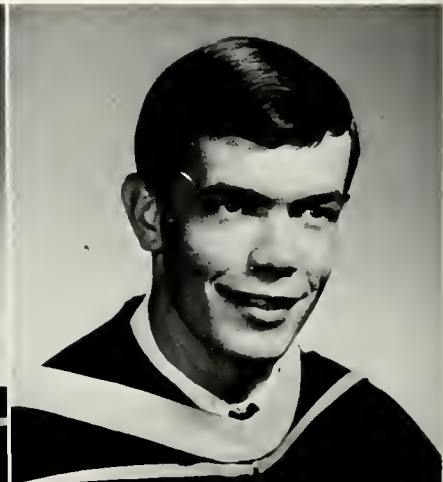
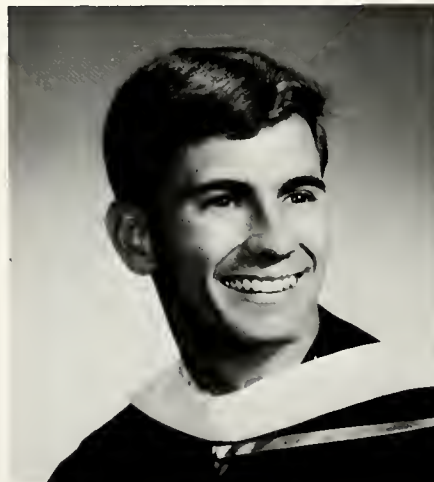

MORGAN FOSHAY HOTALING
B.S. Education
Montclair, New Jersey

JOHN FRANCIS HORESCO
B.A. Religion
Bridgeport, Connecticut

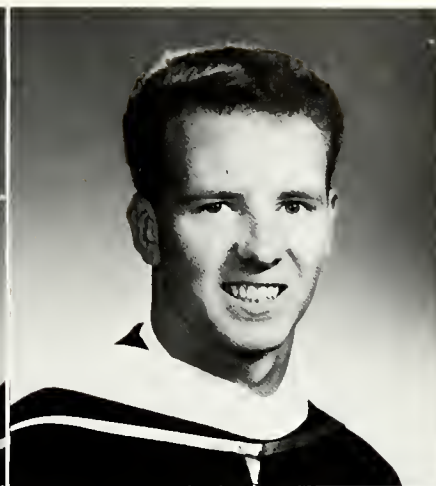
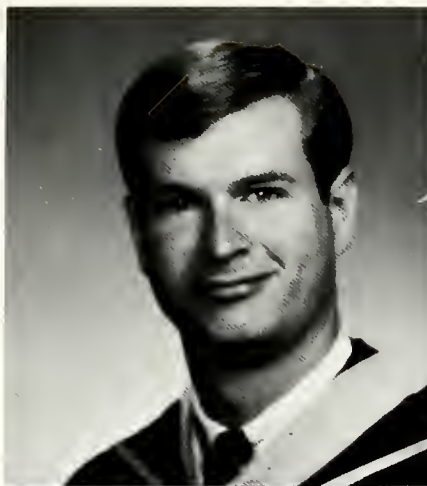

HARRY LEE HOWARD
B.A. Social Science
Athens, Tennessee

QUINTEN ELEVINS HOWARD
B.S. Accounting
Athens, Tennessee

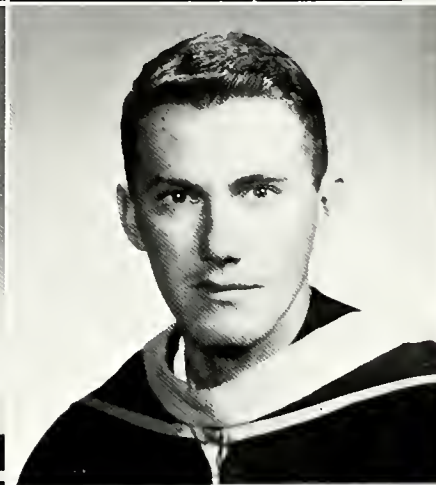
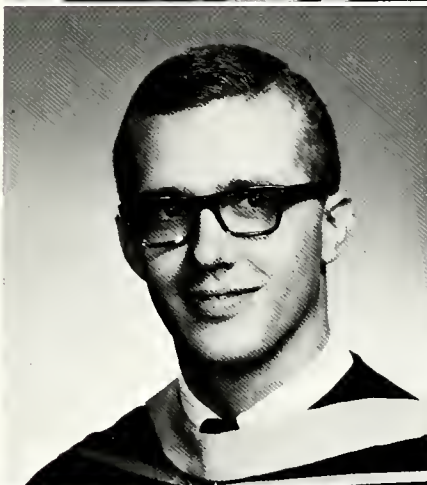

FREDA ANNE HUMPHREY
B.S. Elementary Education
Cleveland, Tennessee

JERRY VINALL JOHNSON
B.A. Religion
Decatur, Tennessee

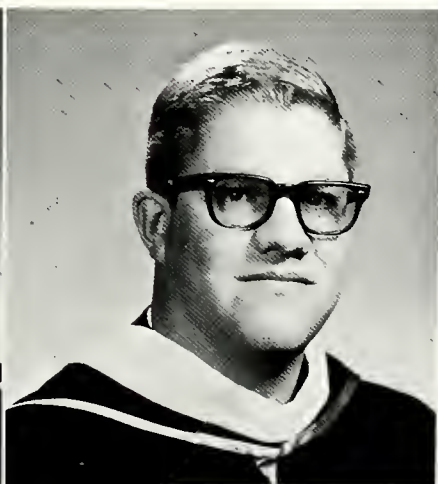
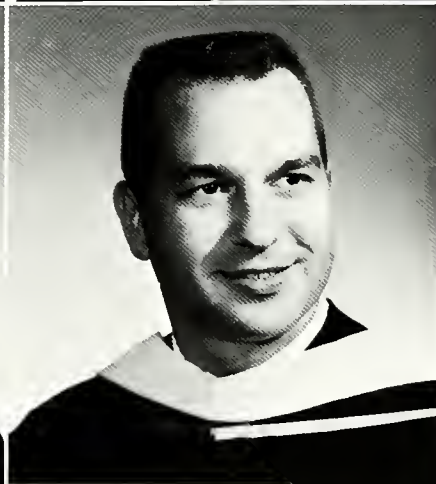

JOEL THOMAS JONES
B.A. Social Science
Knoxville, Tennessee

RICHARD CLARK KILE
B.A. History
Chattanooga, Tennessee



BRUCE DAVID KNISKERN
B.S. General Business
Cobleskill, New York

ELEANOR ONG KAM
B.S. Biology
New York, New York

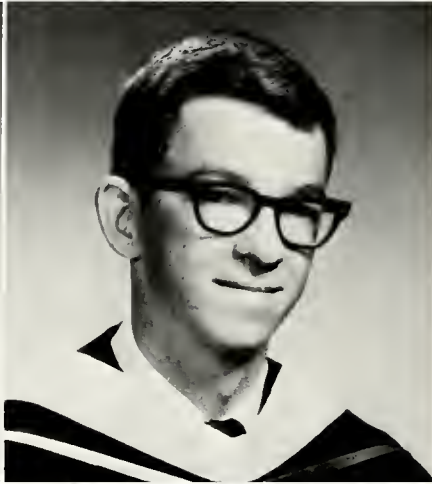
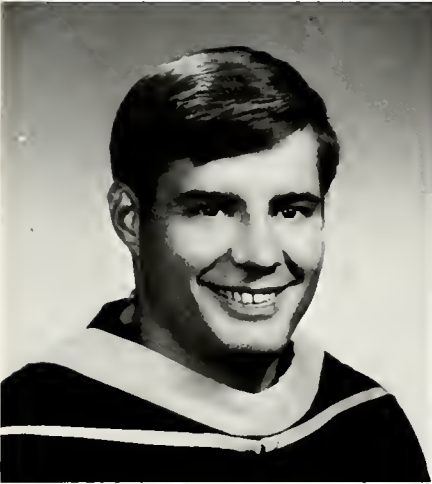

ROBERT HUGH LAMB
B.S. Chemistry, Education
Athens, Tennessee

HOWARD LAMAR LAMON
B.S. General Business
Maryville, Tennessee



WILLIAM HERBERT LOCKERBY
B.A. History, Education
Chattanooga, Tennessee

JOHN THOMAS LYELL
B.S. General Business
Chattanooga, Tennessee

EMMA LOU MARTIN
B.A. Mathematics, Education
South Pittsburg, Tennessee

JOHN EDWARD MASON
B.S. Psychology
Arlington, Virginia

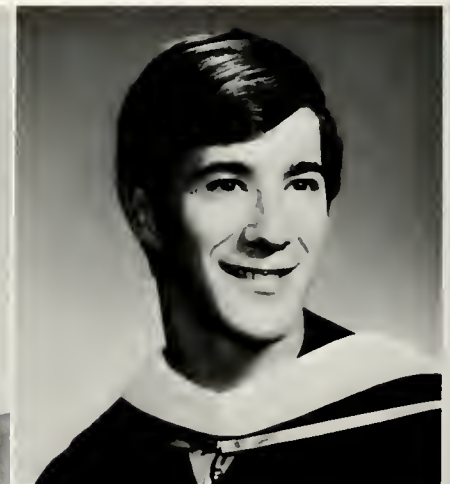

CAROLINE ELIZABETH MASSEY
B.S. Accounting
Lookout Mountain, Tennessee



RAVE K. MEHRA
B.S. Chemistry
Knoxville, Tennessee

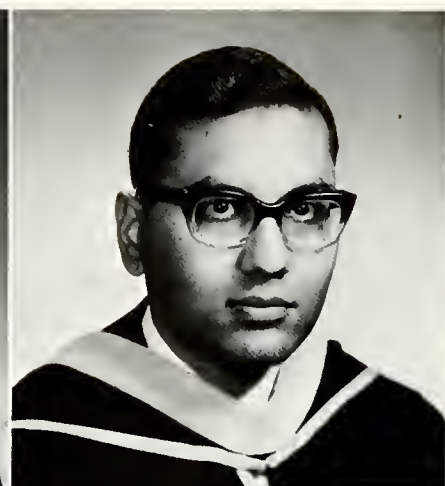

DONALD HERMAN MOORE
B.A. Social Science
Knoxville, Tennessee

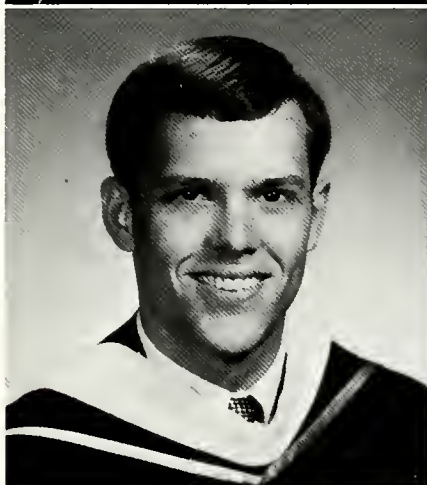

HORACE PATTON MOORE
B.A. History, Education
Niota, Tennessee



SUE FINCH MOORE
B.S. Elementary Education
Niota, Tennessee



GEORGIA MORRIS
B.S. Biology
Ten Mile, Tennessee

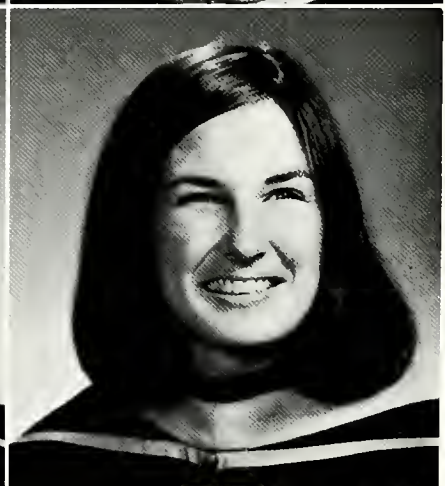

ROBERT HUGH MORRISON
B.S. Psychology
Mountain City, Tennessee



JAMES STEPHEN MOSHER
B.A. History
Cleveland, Tennessee

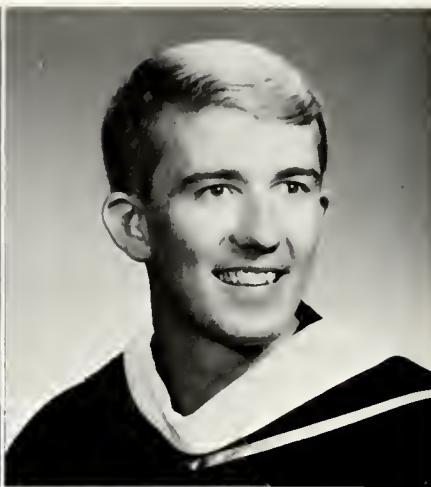

LINDA CAROL ONKST
B.A. Social Science
Knoxville, Tennessee

STEPHEN WILSON OVERALL
B.A. Religion
Chattanooga, Tennessee

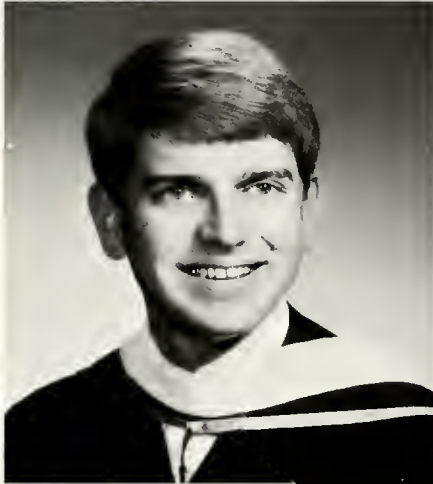

CLYDE JOSEPH PEERY, JR.
B.A. History
Maryville, Tennessee

ANN SNEAD PRATT
B.A. English
Altoona, Alabama

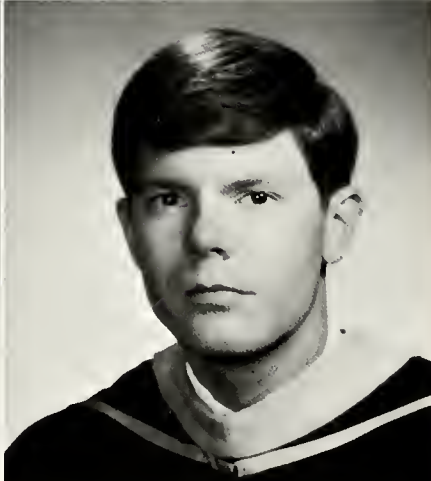

MARCHETA COCHRAN PRIGMORE
B.S. Elementary Education
Athens, Tennessee

PAUL FREDERICK REEVERTS
B.S. General Business
Knoxville, Tennessee

FRANCES EVELYN ROBERTSON
B.S. Office Administration
Ewing, Virginia

NANCY RUTH ROSEN
B.S. Elementary Education
Macungie, Pennsylvania



JOHN OLIVER SAYLORS
B.S. Chemistry
Crossville, Tennessee

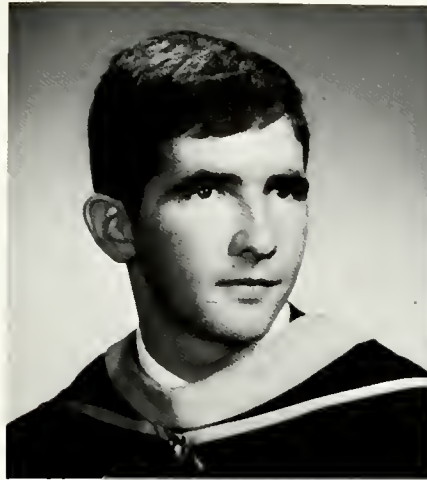

WILLIAM JUNIOR SCOTT
B.S. Mathematics
Columbus, Ohio

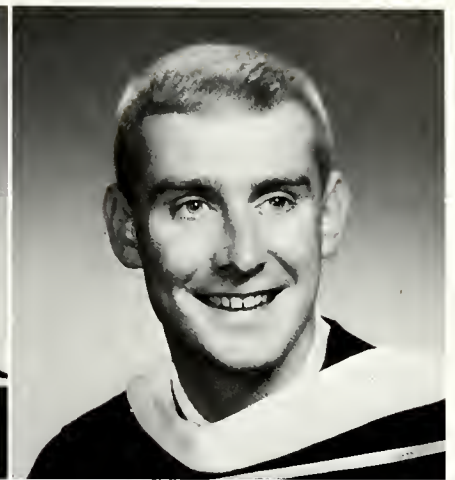

DAN EDDIE SELF
B.S. Chemistry
Englewood, Tennessee



EARLENE LILNETTE SIMPSON
B.S. Biology, Education
Oakwood, Virginia



JAMES WALLACE SLACK, JR.
B.S. Accounting
Decatur, Tennessee

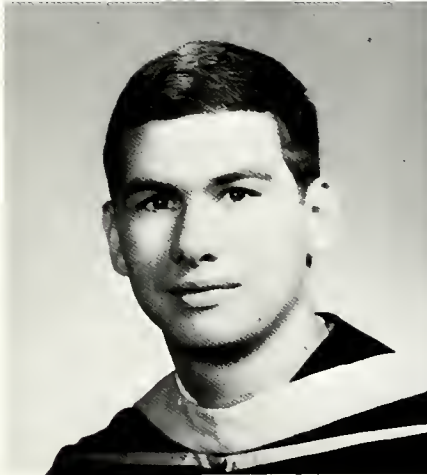

CARY DONALD SMITH
B.S. Secondary Education
Athens, Tennessee



DOROTHY JEAN SMITH
B.A. Mathematics, Education
Newport, Tennessee

MARY SUZANNE SMITH
B.S. Elementary Education
Knoxville, Tennessee



CHARLES DANIEL SWEAT
B.S. Accounting
Lake City, Florida

LINDA J. TEAGUE
B.S. Elementary Education
Athens, Tennessee



MARY SHANNON TYSON
B.A. English
Dalton, Georgia

ELAINE UPTON
B.A. English
Sweetwater, Tennessee

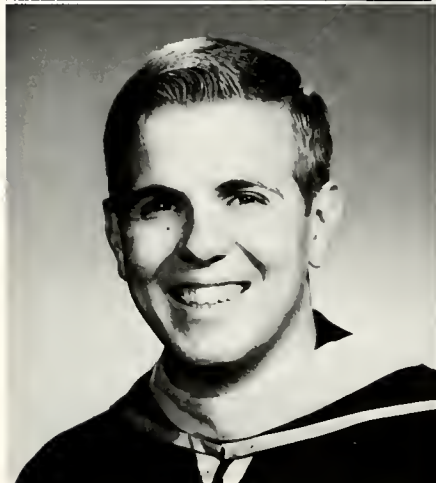

RICHARD ROLLANDIS VOILES
B.S. Mathematics
Lynchburg, Virginia

LINDA ANNE WILLIAMS
B.A. Education
Loudon, Tennessee

JO LYNNE WOODS
B.S. Elementary Education
Rossville, Tennessee

GLORIA LOUISE WRIGHT
B.A. Music
Greenville, Tennessee



Juniors





*Class of
1968*

OFFICERS: *left to right, back*, Mike Ray, Boy Representative; Alan Cornelius, Treasurer; Collin Lord, President; Rufus Triplett, Vice-President; *front*, Helen Potter, Girl Representative; Judy Long, Secretary.



Clyde Abernathy

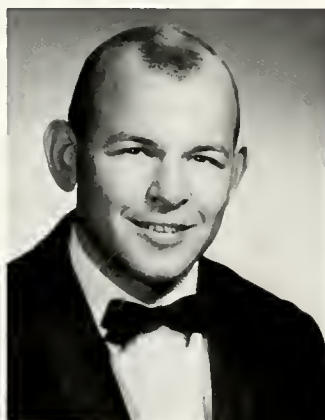

Harold Bales

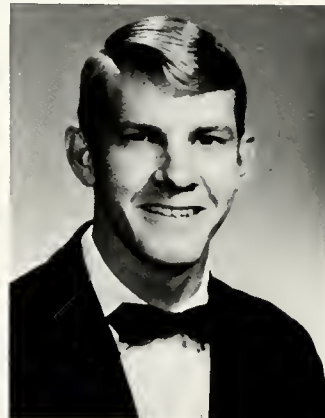

Ron Barry



Linda Bridges



Frances Brown



Jane Brown



Doug Cass



Virginia Chism



Pat Brown

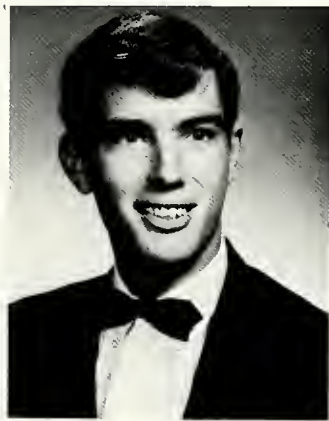

Leon Bryner



Linda Cline

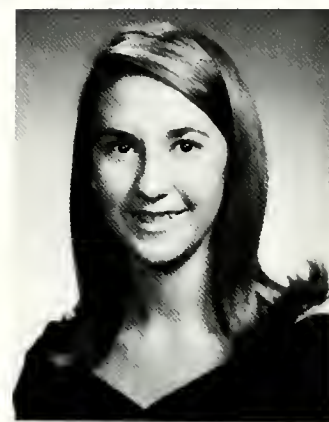

Diane Coffey



Janice Butt



Sara Jo Card



Alan Cornelius



Loraine Crumley



Bobby Davis



James Davis

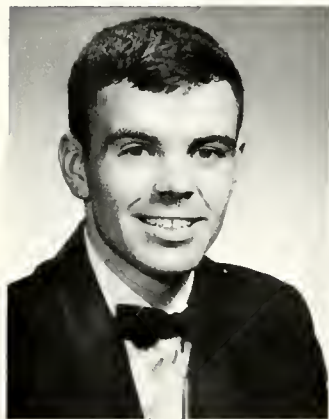

Larry Devault



Mary Lee Duck



Margaret Edds



Ralph Eppling



Bobby Ferguson



Henry Gambrell



Brenda George



Brenda Hampton



Karen Housewright



Jim Howard



Patsy Hampton



Kathy Hancox

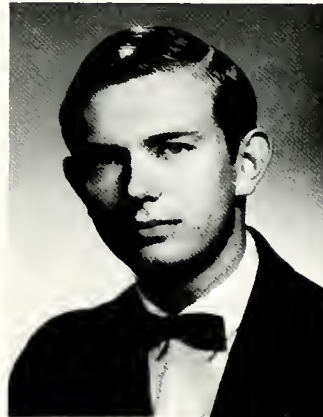

Larry Huskey



Patty Huskey



Byron Harmon



Elwynn Harrison



Marion Hyatt

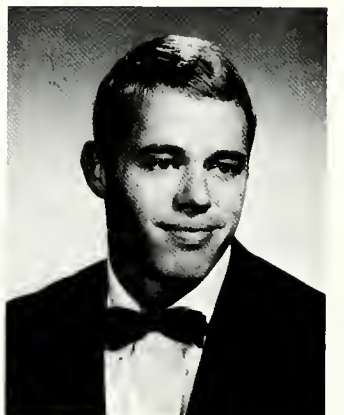

Rich Isenhower



Bob Jackson



Jimmy Jenkins



Janice Lawson



Robin Lee



Alberta Johnson



Sharron Key



Carolyn Lillard



Jim Logan

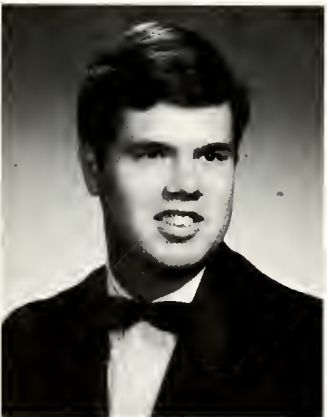

Don King



Patsy Krouse



Judy Long



Kathy Long

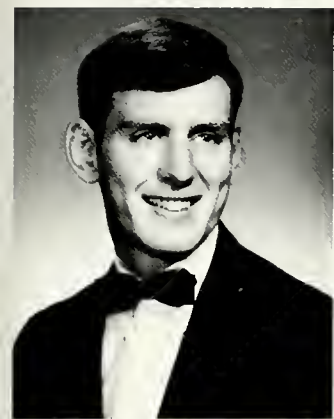

Collin Lord



Walter McClurkan

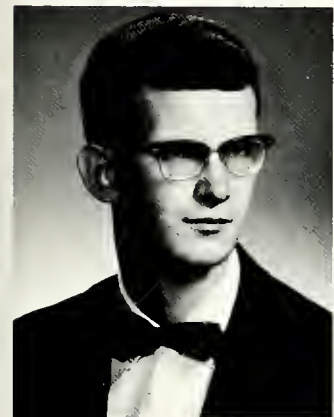

Mark McKnight

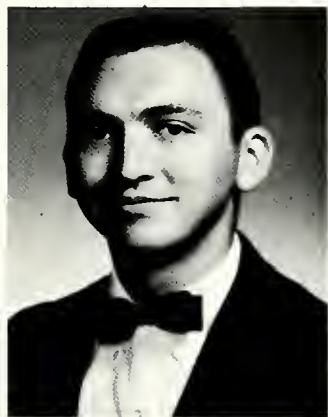

Gordon Michaels



Ann Moneyhun



Beverly Moss



Joe Miller



David Milsaps



Roy Nichols



Judy Oldham

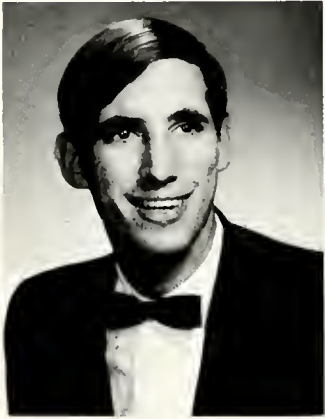

Mike Olinger



Steve Ownby



Deborah Phillips



Deborah Pollard





Helen Potter



George Rasnake



David Stapley



Priscilla Stone



Mike Ray



Marcia Reed



Kirk Sampson



Eulene Simpson





Rufus Triplett



Todd Tolliver



George Warlick

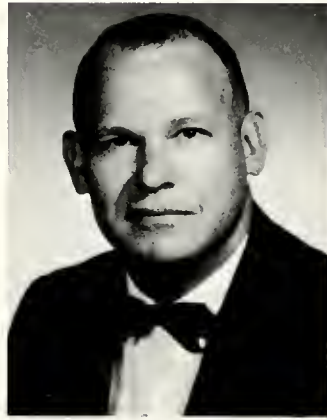

Willard Watson

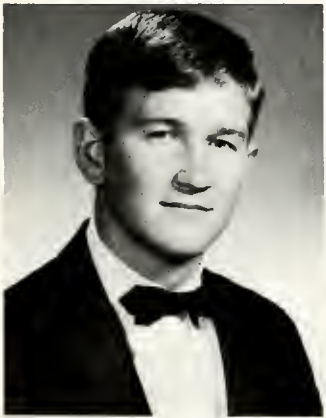

Rex Whaley

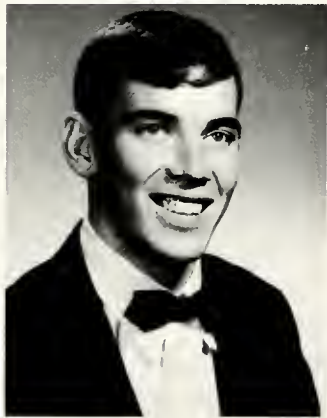

Carl Williams



Ann Wright



Kathy Zirkle



Sophomores





Lewis Adams
Ken Allen
John Augustino
Janice Bacon

Andre Barker
Don Best
Sarah Bidwell
Barbara Bishop

Peggy Blais
Spencer Boardman
Dave Bowmaster
Don Bowmaster

Class of 1969



OFFICERS: *L. to r. back row*, Don Best, Boy Representative; Don King, President; Steve Eldredge, Vice President; *front row*, Karen Martin, Secretary; Dottie Verble, Girl Representative, Carol Perkins, Treasurer.



Karen Bragg
 Lourinda Bray
 Kathy Breedlove
 LeAnne Brown
 Pamela Brown

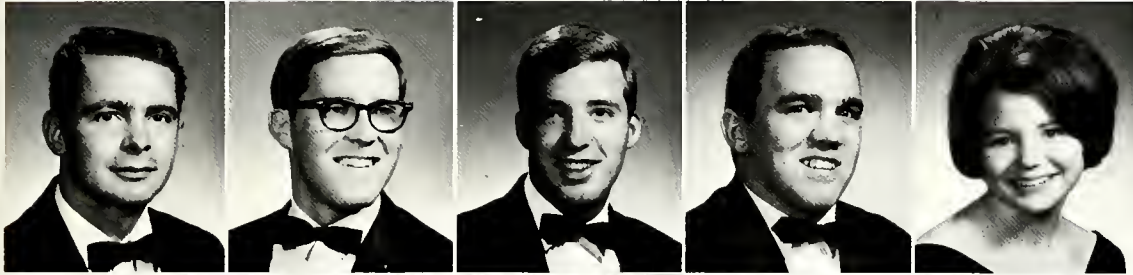

Steven Burce
 William Buss
 Alex Buttram
 Steve Byrum
 Irene Campbell



David Cann
 Bill Carter
 Emily Carter
 Wanda Carter
 Roger Cass

Lynn Chalkley
 Marsharee Chastain
 John Chenault
 Debbie Chilcote



James Copenhaver
 James Creech
 Janice Crye
 Robert Dake

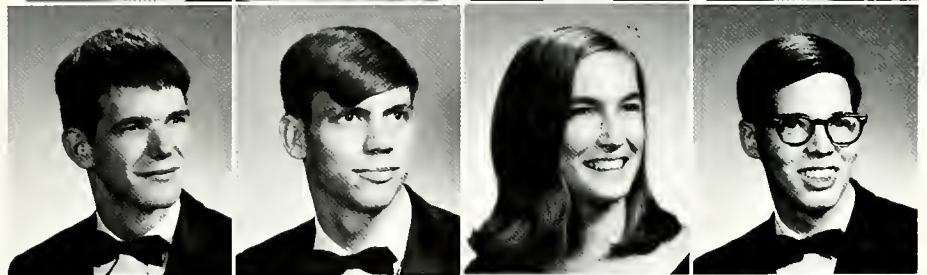

Dorothy Davis
 Jackie Davis
 Ann Deatherage
 Marianna Dickert

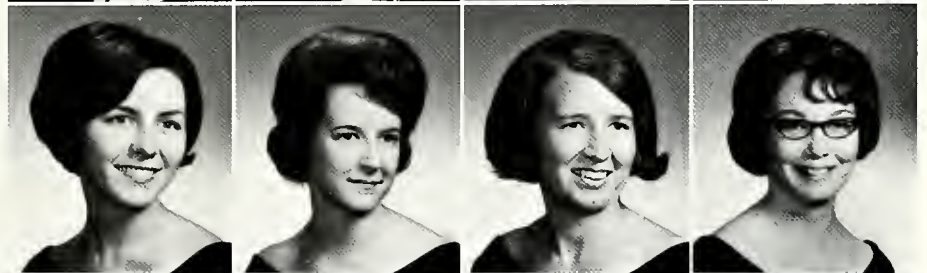

Mike Duvall
 Walter Dobson
 Stephen Eldredge
 Jill Finch

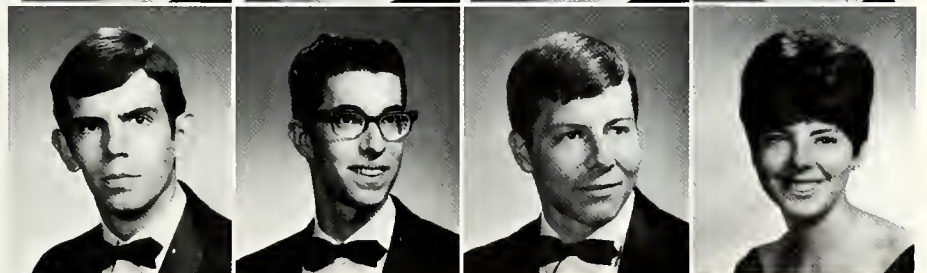



Judi Fowler
 Rolland Fuller
 Mike Gaither
 Jim Goodman



Jimmy Gossett
 Judy Greene
 Judy Grissom
 Elaine Hammond

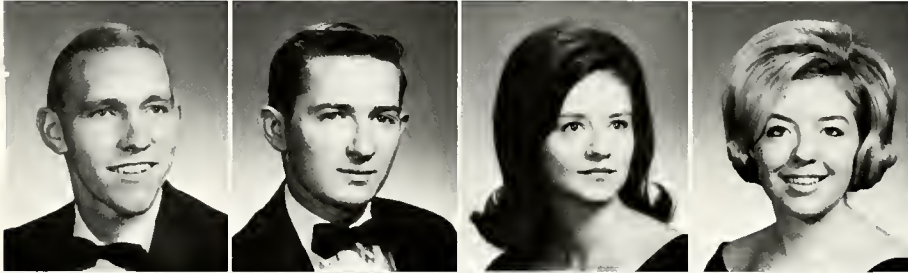

Ellis Hancy
 Dennis Harms
 Andrea Haug
 Becky Henley



Linda Henley
 Steve Herron
 Becky Hicks
 Joan Hightower



James Hill
 Ray Ibberson



Phyllis Hughes
 Sylvia Idom

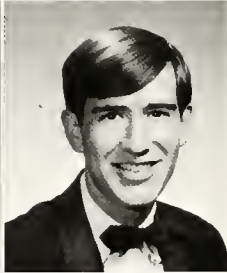

Monty Hutsell
 Mary Grace James



Terry Jaynes
David Johnson
Kathie Kay
Charles Keylon



Jan Kinkead
Jim Lamb
Francine LeMarr
Tommy Lemmonds

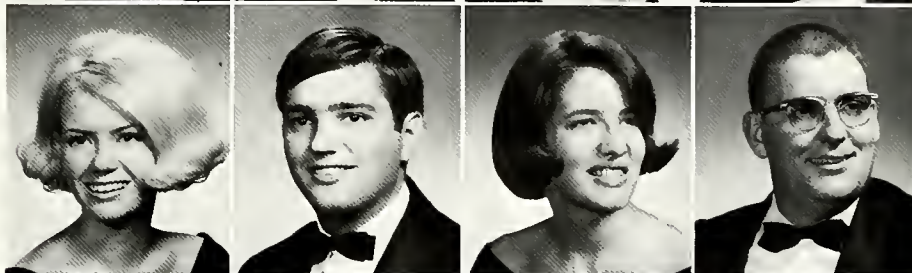

Charles Lenox
Sharon Lewis
Carol Lomax
Susan Love

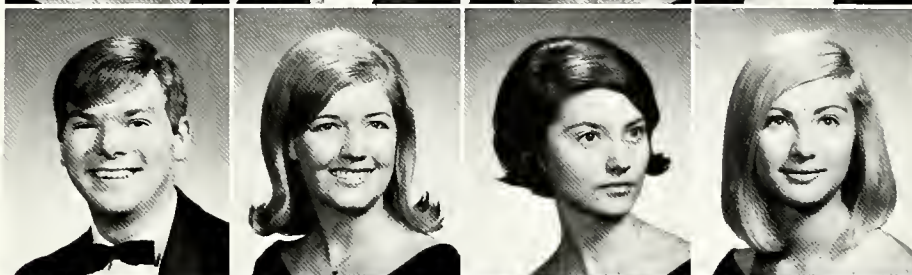

Wayne Lovelady
Richard Marquis
Karen Martin
Malana Mason

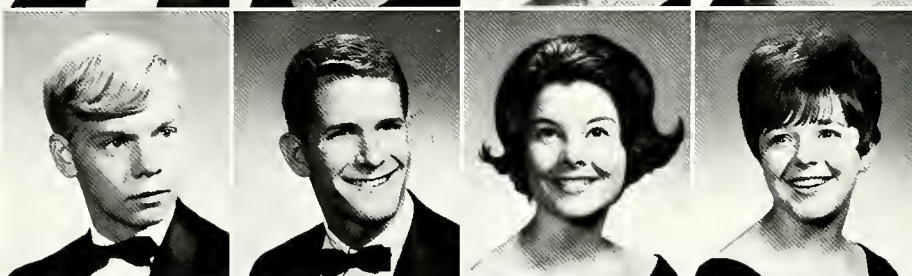

Mary Ann Masters
Jayne Matthews
Barry Maupin
Elaine Mayfield



Pat McCarter
Clyde McKay
Robert McNamee
Tom Meade

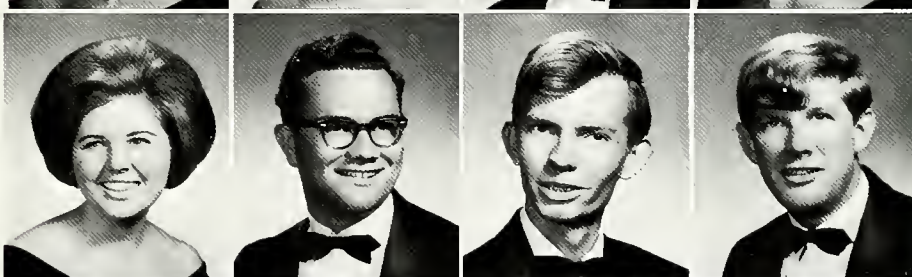

John Messamore
Martha Moses
Don Nation
Libby Newbold

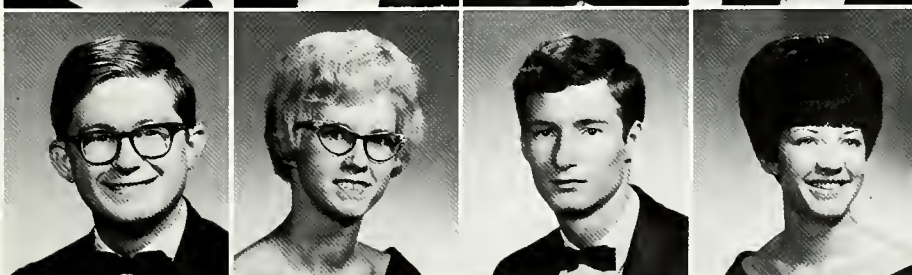

Alva Nipper
 Bob Nixon
 Jerry O'Meara
 Nancy Painter

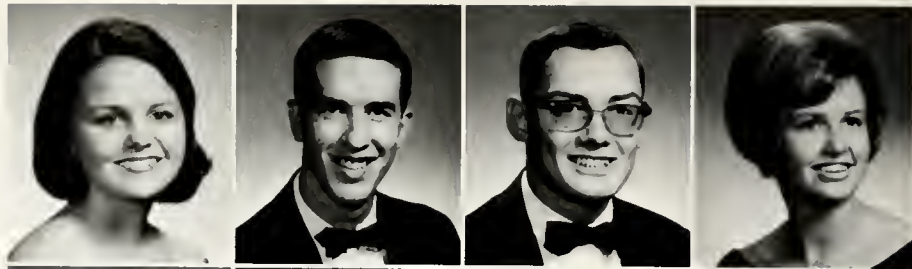

Kelley Payne
 Wayne Penniman
 Carol Perkins
 David Pesterfield

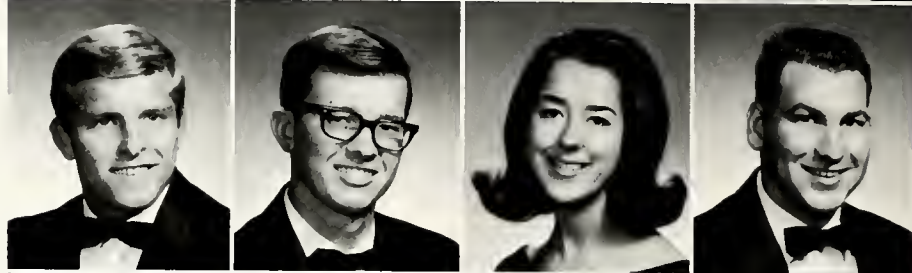

Scott Phillips
 Wayne Prichard
 Roderick Qualls
 Larry Raulston

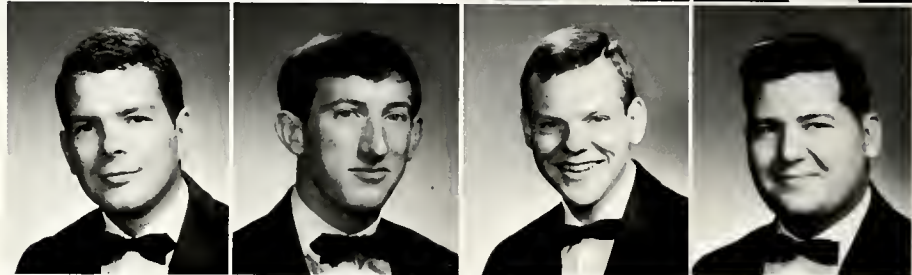

Myra Raasch
 Ronnie Reese
 Elaine Reeverts
 James Reinhardt



Ginger Riddle
 Ruth Robbins
 David Roberts
 Eddie Robinson
 Jane Rogers

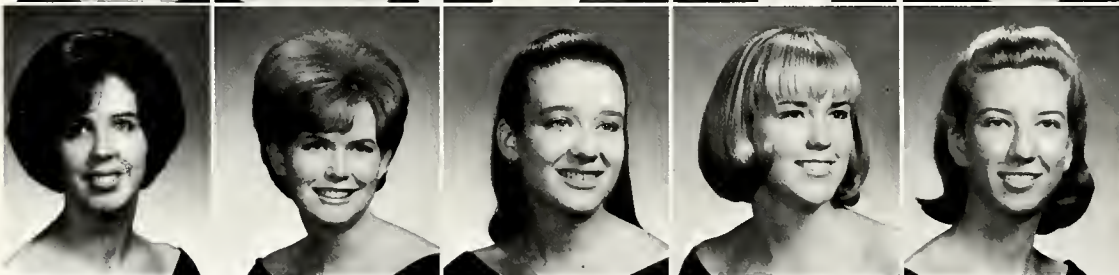

Judy Sandefur
 Kay Southerland
 Susie Self
 Sally Settle
 Harriette Sewell



Becky Shell
 Bobby Shorter
 Donald Shrader
 Diane Shriver
 John Smalling



Doris Smith
David Smejkal
Don Snoderly
Rod Snow
Sue Speak



Ric Stanford
Linda Stephens
Leslie Strange
Jeannette Tan
Doris Teague



John Thiem
Boydie Thompson
Gail Thornburg
Dottie Verble
Al Vogelsang



Sharon Walter
Barbara Ward
Carol Weeks
Marsey Williams
Jo Ann Wilson



Wilda Faye Wilson
Becky Wilhite
Randy Wright



Patricia York
Barbara Young
Fred Zeigler

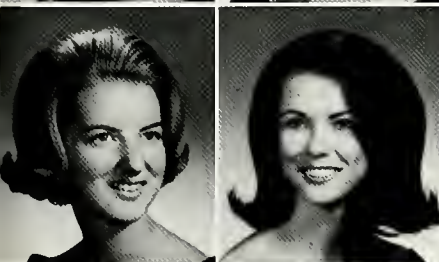

Helen Ziegler
Kathy Zimny





Class
of
70

OFFICERS: *l. to r., back row*, Mimi Hammer, Treasurer; Bill Cirullo, Vice-President; Nancy Boone, Secretary; *front row*, Steve McArthur, Boy Representative, Gary Clendenen, President; Donna Daley, Girl Representative.

Phyllis Ables
Mary Adair
Lou Amburgey
Louis Anderson
Malcolm Anderson
Ronnie Arnett



Josephine Arnold
Ginger Baldyga
Larry Ball
Kay Barnett
Myrtle Barnes
Connie Barrett



Judy Barton
Jim Bates
Susan Beene
Gene Best
Sylvia Bidwell
Cecilia Ann Blackburn

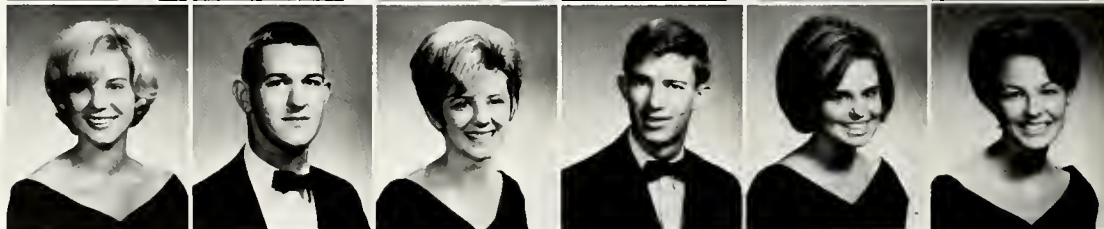

Sharon Blakley
James Blankenship
Hank Blanton
Nancy Boone
Marilyn Boyette
Phyllis Bragg



Gene Branson
Diane Breeden
Bonnie Brinker
Marty Brown
Penny Burdette



Dale Louise Burris
Dave Burvell
Charles Brian
William Cahill
Lisa Carney



Charles Carty
Sandra Chandler
Bill Cirullo
Alice Clapp
Nancy Clapp

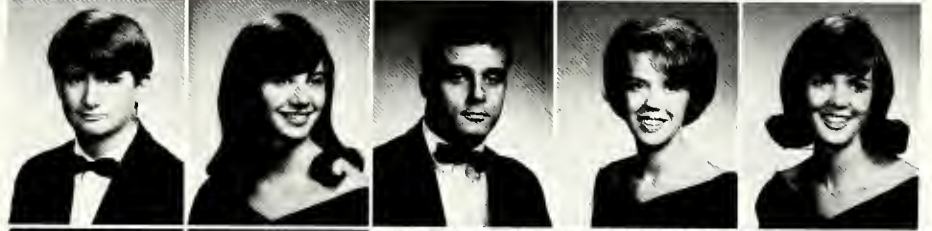

Rick Clark
Gary Clendenen
Judi Clendenen
Ronnie Click
Dorcas Clift



Johnny Coe
Carolyn Cole
David Cook
Lynn Cope
Clara Corn
Dee Dee Cornelius



Cathy Crouch
Nancy Cotter
Donna Daley
Cary Davis
Paul Davis
LaVon Dennis



Gary Dennison
Dottie Dixon
Jack Dowell
Lela Duffett
Kenneth Elledge
Barbara Elliott



Tony Fellers
Mary Fitts
Ann Fleenor
Ronnie Fox
Jo Ann Givens
Lynda Glasscock

Cathy Graves
Wayne Gray
Kay Greever
Charles Grissom
Veda Guyer



Belinda Hale
Sam Hall
Margie Hallberg
Mimi Hammer
Sara Harvey



Curtis Hutsell
Carol Hawthorne
Carol Headman
Patsy Hedden
Debbie Hirsch



Roy Hibbs
Carey Hicks
Beverly Hill
Don Hill
Sandra Hill



Sharon Hixson
Judy Hooper
Doyle Hughes
Pat Hundley
Brooks Hunter

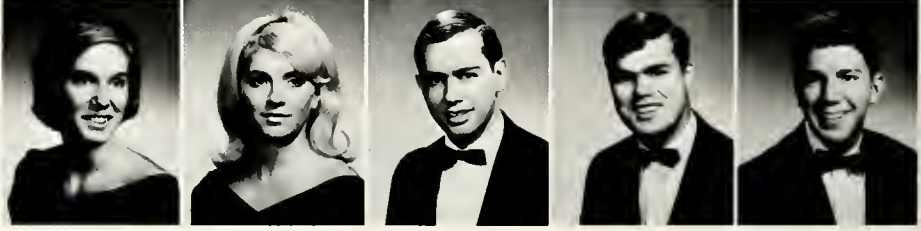

Brent Huskey
Daryl Hutson
Suzanne Hutton
LeAnne Ingle
Pat Jaquish
Judy Jenkins



Freddie Ann Jones
Stanley Jones
Dorothy Kauffman
Susan Kaylor
Faye Keylon
Gail Keylon



Chris Kidwell
Sandra King
Sandra Kitts
Frieda Land
Barry Saunders
Shirley Lay



Nancy Linder
Ann Lindsey
Gary Lockard
Tommy Long
Kaye Lowery
Steve McArthur



Joyce McDonald
Carol McGehee
Jerry McNeil
Norman Marsh
Gary Mason
Jeff Merlette



Josie Mills
Sam Mitchell
Carol Mooney
Ed Moore
Sharon Morgan
Ann Newell



Allan Newton
 Elaine Norris
 Linda Parsons
 Gary Patterson
 Tom Peden



Steve Pell
 A. H. Pelley
 Ginger Petty
 Joyce Pierson
 Ted Pless



Elaine Poly
 Phyllis Preston
 Roger Presley
 Gary Qualls
 Doug Ramsey

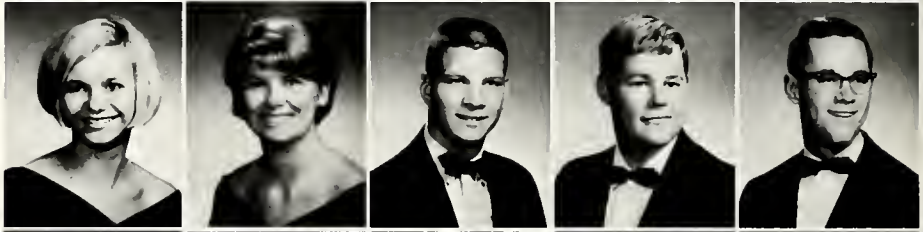

Randy Reagan
 Kaye Reed
 Terry Reed
 Jane Reynolds
 Larry Rhodes



Annabel Richardson
 Terry Rogers
 Robert Roy
 Anne Rymer
 Charlie Solinsky

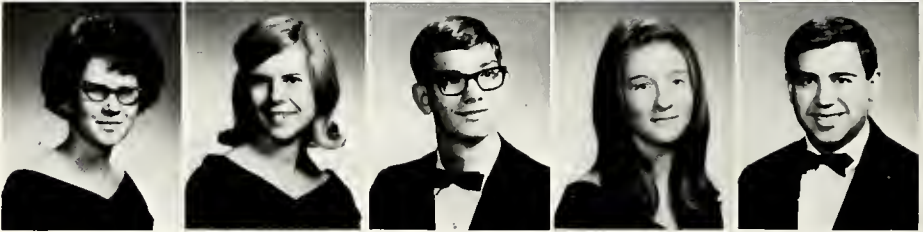

Frances Schumpert
 Steve Seneker
 Ann Sharp
 Charlotte Shelton
 Herman Shelton
 Janice Shelton



Ronnie Sims
 Carolyn Smith
 Marty Smith
 Tom Smith
 Candy Southward
 Jimmy Stokes



Jo Stansell
 Sandra Stanton
 Darrell Stipes
 Tobie Stout
 Susy Swanson
 Donna Sydner



Norman Taney
Beverly Taylor
Dottie Taylor
Rosemary Teague

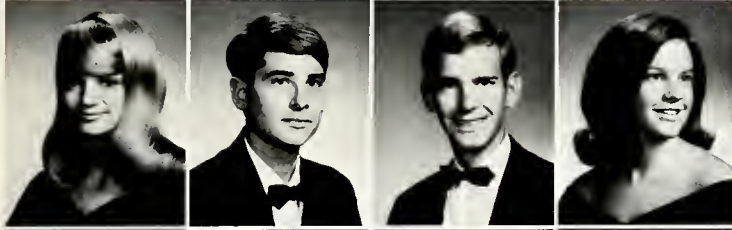

Marian Thomas
Bill Thompson
David Thompson
Suzanne Tipton



Nika Turner
Brenda Van Der Cammen
Carol Varnadore
Lawrence Viar



Ira Walker
Mary Lee Wallace
Patricia Watters
Wain Weaver



Deborah Webb
Ron Weir
Diana Werner
Mary Wetterstroem





Marty White
Gerald Williams
Jack Williams
Sarah Williams
Brent Wilson

Jim Womack
Alice Wright
Ed Wyers
Phil Wynne
Allen Yount



Index

- Abernathy, Clyde Ross, 70, 104
Ables, Phyllis Ann, 120
Adair, Mary Ann, 33, 50, 120
Adams, Lloyd Lewis, 35, 50, 114
Albright, Lydia E., 92
Allen, Kenneth O., 50, 114
Amburgey, Brenda Lou, 45, 120
Anderson, Louis Turner, 120
Anderson, Malcolm Dale, 46, 120
Arnett, Ronald Elwood, 120
Arnold, Josephine Ann, 33, 40, 50, 120
Augustine, John, 114
Austin, John Charles, 54, 55
Bacon, Janice, 114
Bailey, Phyllis, 92
Baker, Andre, 46, 114
Baldyga, Virginia Lee, 120
Bales, Harold Keith, 104
Ball, Larry Gene, 120
Barnes, Myrtle R., 44, 45, 120
Barnett, Kay Dean, 120
Barr, William Raymond, 60, 79, 92
Barrett, Constance Lee, 120
Barry, Ronnie Steve, 70, 72, 104
Barton, Judith Suzann, 120
Bates, James, 120
Beaver, Connie Marie, 33, 44, 45, 58, 60, 62, 92
Beene, Susan Y., 120
Best, Don LeMarr, 32, 35, 43, 50, 51, 114
Best, Fred, 120
Bidwell, Sarah Lou, 114
Bidwell, Sylvia Ruth, 49, 120
Bishop, Barbara Ann, 114
Blackburn, Cecelia Ann, 33, 34, 38, 120
Blackburn, Susan Jane, 38, 48, 49, 63, 78, 93
Blais, Peggy Ann, 39, 114
Blakley, Sharon Lynn, 34, 38, 45, 120
Blankenship, James Rankin, II, 50, 120
Blanton, Henry Lewis, Jr., 50, 120
Boardman, Spencer, 114
Booher, Larry E., 35, 50, 93
Boone, Nancy R., 38, 40, 50, 120
Bowmaster, Birney James, 54
Bowmaster, Dave P., 114
Bowmaster, Don Walter, 54, 114
Boyette, Marilyn Lynn, 120
Bragg, Karen D., 50, 115
Bragg, Phyllis M., 38, 120
Branson, Brian Eugene, 121
Bray, Lourinda S., 38, 115
Breedon, Peggy Dianne, 50, 121
Breedlove, Edna K., 115
Brian, Charles, 121
Bridges, Linda G., 44, 45, 56, 104
Briaker, Bonnie Anne, 35, 49, 121
Brown, Frances E., 53, 105
Brown, Helen LeAnne, 35, 44, 45, 78, 79, 115
Brown, Jane Norris, 105
Brown, Martha Lee, 121
Brown, Patricia Joann, 38, 105
Brown, Pamela Jane, 40, 115
Bruce, Stephen, 115
Bryner, Leon R., 105
Buchanan, James, 40
Buckshorn, Beverly, 49, 93
Burdette, Pandy Sue, 121
Burnett, John L., 93
Burrell, David Lee, 50, 121
Burris, Dail Louise, 121
Buss, William R., 27, 50, 115
Butler, Linda Kay, 93
Butt, Janice, 33, 34, 38, 40, 105
Buttram, Robert Hal, 33, 35, 38, 40, 48, 54, 63, 93
Buttram, William Alex, 54, 115
Byrum, Charles Stephen, 115
Cahill, William Eugene, 54, 121
Campbell, Irene, 115
Cann, David Taylor, 46, 115
Card, Sara Jo, 33, 34, 36, 38, 43, 105
Carney, Margaret Elisa, 34, 49, 121
Carpenter, Timothy Ross, 54, 93
Carter, Emily Ann, 115
Carter, Wanda Kay, 115
Carter, William George, Jr., 46, 115
Carty, Charles Dillowe, Jr., 54, 121
Cass, Douglas Wayne, 34, 50, 105
Cass, Lewis Roger, 115
Chalkley, Laura Lynn, 115
Chandler, Sandra Ann, 121
Chastain, Marsharee, 34, 49, 115
Cbenault, John Fyfe, 46, 115
Chilcote, Deborah Jean, 40, 53, 115
Chism, Virginia Evans, 38, 40, 105
Cirullo, William David, 54, 121
Clapp, Alice Faye, 121
Clapp, Nancy Ellen, 121
Clark, Richard O., 34, 46, 121
Clendenen, Gary Lynn, 32, 39, 54, 121
Clendenen, Judy Gale, 121
Click, Ronnie Carter, 50, 121
Clift, Dorcas Virginia, 121
Cline, Linda Anne, 105
Coe, Johnny Eldon, 121
Coffey, Jean Diane, 33, 34, 35, 40, 42, 52, 53, 56, 57, 58, 60, 78, 105
Cole, Carolyn Virginia, 121
Coleman, Robert Victor, Jr., 46
Condo, Charles David, 47, 93
Cook, Charles David, 50, 121
Cope, Jennifer Lynn, 40, 121
Copenhaver, James, 38, 55, 115
Corn, Clara Frances, 121
Cornelius, Alan LeRoy, 27, 35, 54, 57, 79, 104, 105
Cornelius, Cheryl, 121
Cotter, Nancy Paulette, 34, 53, 121
Creech, James Curtis, 46, 115
Creek, Alan David, 50
Crouch, Nancy Catherine, 121
Crumley, Martha Loraine, 33, 40, 105
Crye, Janice Ann, 49, 115
Cummings, John Leslie, 94
Cunningham, Judith, 32, 39, 42, 44, 45, 60, 62, 92, 94
Dake, Joe Wilson, 50, 94
Dake, Robert Samuel, 115
Daley, Donna Lee, 32, 35, 40, 45, 121
Davidson, Charles Stephen, 40, 94
Davidson, George Richard, 94
Davis, Charles McCrary, 54, 121
Davis, Dorothy Lynn, 53, 115
Davis, Jacquelyn Inez, 45, 115
Davis, James Lee, 106
Davis, Paul Andrew, 121
Davis, Robert Clifton, 46, 58, 69, 72, 106
Davis, William T., 68, 94
Deatherage, Elizabeth Ann, 115
DeLottelle, Roy Stephen, 46, 47
Dennis, Dora LaVon, 121
Dennison, Gary Eugene, 121
DeVault, Larry Verlin, 50, 106, 115
Dickert, Marianna, 34, 38, 115
Dixon, Dorothy Jane, 121
Dobson, Walter Albert, 115
Dowell, Jack Taylor, 54, 121
Duck, Mary Lee, 106
Duffett, Lela Mary, 49, 121
Edds, Margaret Ellen, 26, 37, 48, 56, 60, 106
Edds, Rachel Forester, 33, 39, 42, 48, 49, 56, 60, 94
Eldredge, Stephen Moore, 43, 54, 114, 115
Eldridge, Joseph Thomas, 32, 35, 50, 56, 58, 60, 92
Elledge, Kenneth Eugene, 121
Elliott, Barbara, 121
Emery, Charles Leslie, 68, 95
Emery, James Clifton, Jr., 54, 79, 95
Ensminger, David Floyd, 35, 40, 53, 66, 95
Ensminger, Phillip Drexel, 54, 57
Eppling, Ralph Warren, 106
Fair, James Glenn, 32, 33, 35, 40
Fellers, Tony Eugene, 54, 121
Ferguson, Bobby Alton, 69, 72, 106
Fetzer, Marjorie Susie, 95
Finch, Donna Jill, 115
Finch, Leonard Frank, 50, 95
Fitts, Mary Parke, 121
Fleenor, Harriet Ann, 45, 121
Fowler, Judith Gail, 52, 53, 116
Fowler, Linda Bonnell, 53, 95
Fox, Ronnie Howard, 121
Fuhr, Robert Mark, 46
Fuller, Rolland Curtis, 116
Gaither, Charles Mike, 46, 116
Gallagher, Betty Jane, 95
Gambrell, Henry Palmer, 106
Garner, John Nathaniel, 96
Garner, William Chester, Jr., 46, 96
George, Brenda Sue, 26, 45, 57, 78, 79, 107
Givens, Jo Anne, 121
Glasscock, Lynda Diane, 34, 121
Goodman, Timothy Dwight, 50, 116
Gossett, Jimmy Doyle, 116
Graves, Cathy Melissa, 122
Gray, Wayne Nelson, 54, 122
Greene, Julia Lynn, 44, 45, 116
Greever, Elizabeth Kay, 122
Griffin, Cheryl Lynn, 45, 56, 95
Griffith, Robert Vance, 96
Griffith, Shelley, 35, 54, 61, 62, 66, 96
Grissom, Judy Ann, 38, 43, 53, 116
Grissom, Charles, 122
Grizzle, Charles McCoy, 50
Guyer, Veda Marie, 122
Hale, Belinda Jo, 44, 45, 122
Hall, Charles Samuel, 71, 122
Hallberg, Marge Kay, 122
Hammer, Mimi, 34, 53, 122
Hammond, Mary Elaine, 38, 116
Hampton, Brenda Kaye, 107
Hampton, Patricia Marilyn, 34, 107
Hancox, Kathie Janine, 107
Haney, Ellis Ray, 116
Hardaway, Gatha M., 96
Harmon, Alonzo Bryon, 50, 107
Harms, Dennis Leon, 38, 116
Harrison, Barbara Joan, 45, 96
Harrison, Elwynn Eugenia, 37, 45, 107
Harrison, Jim Gray, 54
Harvey, Sara Ashley, 45, 122
Haug, Andrea Mannal, 33, 116
Hawthorne, Carol Marie, 53, 122
Headman, Carol Marion, 122
Hedden, Patsy Marie, 122
Heden, Robert I., 46
Helt, Thomas Murray, 96
Henley, Linda Gail, 116
Henley, Mary Rebecca, 44, 45, 56, 116
Herron, James Steven, 54, 116
Hibbs, Roy Alton, 34, 122
Hicks, Carey O., 122
Hicks, Rebecca Jane, 36, 52, 53, 116
Higgins, Larry Charles, 54
Hightower, Joan Marie, 116
Hill, Beverly Jean, 122
Hill, Donald Cecil, 122
Hill, James Alvin, 39, 54, 116
Hill, Sandra Patricia, 43, 122
Hiltzheimer, Fitzhugh Lee, III, 27, 32, 43, 44, 46, 63, 95
Hirsch, Deborah Elin, 34, 44, 45, 122
Hixson, Sharon Louise, 122
Hooper, Judith Gail, 49, 122
Horesco, John F., 97
Hotaling, Morgan Foshay, 50, 97
Housewright, Karen Sue, 33, 44, 45, 107
Howard, Larry Lee, 33, 34, 39, 60, 66, 97
Howard, James Ewell, 26, 35, 38, 50, 107
Howard, Quinten Blevins, 97
Hughes, Doyle Houston, 34, 122
Hughes, Phyllis Gail, 34, 116
Humphrey, Freda Anne, 45, 97
Hundley, Patrick David, 54, 122
Hunter, Brooks Alvie, 122
Huskey, Gordon Brent, 122
Huskey, Larry Cecil, 40, 50, 107
Huskey, Patricia Lee, 53, 107
Hutsell, Charles Curtis, 122
Hutsell, William M., 54, 116
Hutson, Daryl Thomas, 122
Hutton, Suzanne, 122
Hyatt, Marion Lucille, 45, 107
Ibberson, Ray Douglas, 38, 50, 116
Idom, Sylvia Claire, 34, 39, 116
Ingle, Camelia LeAnne, 49, 122
Isenhower, Richard E., 54, 107
Jackson, Robert Clifton, 108
James, Mary Grace, 53, 116
Jaquish, Charles Patrick, 122
Jaynes, Carolyn Teresa, 36, 44, 45, 117
Jenkins, James Albert, 35, 40, 108
Jenkins, Judith Ann, 53, 122
Johnson, Alberta Ruth, 108
Johnson, David Lenoir, 54, 117
Johnson, Jerry V., 97
Jones, Freddie Ann, 122
Jones, Joel Thomas, 50, 97
Jones, Stanley Elton, 50, 122
Kam, Eleanor Ong, 98
Kauffman, Dorothy L., 122
Kay, Kathleen Elizabeth, 49, 117
Kaylor, Mary Susan, 122
Kelley, Lyman Marion, Jr., 46
Kessler, Nancy Ann, 53
Key, Sharron L., 108
Keylon, Charles David, 46, 117
Keylon, Linda Gail, 122
Keylon, Virginia Faye, 122
Kidwell, Christopher W., 34, 54, 122
Kile, Richard Clark, 97
King, Jack Donald, Jr., 26, 32, 33, 36, 37, 50, 51, 57, 108, 114
King, Sandra Maude, 122
Kinkead, Janice Virginia, 27, 38, 42, 45, 49, 78, 117
Kitts, Sandra Patricia, 122
Kniskern, Bruce David, 98
Krouse, Patricia Gail, 108
Lamb, James David, 117
Lamb, Robert Hugh, 54, 98
Lamon, Howard Lamar, 50, 98
Land, Frieda Yvonne, 44, 45, 122
Lawless, Earl John, 46
Lawson, Janice Ann, 49, 108
Lay, Shirley Ann, 122
Lee, Roberta Joan, 34, 37, 49, 108
LeMarr, Francine, 117
Lemmonds, Tommy Joe, 46, 117
Lemmonds, Robert Aulden, 33, 43, 46

- Lenox, Charles Earl, 26, 35, 54, 117
 Lewis, Sharon Lee, 45, 117
 Lillard, Carolyn Rose, 108
 Lillard, John Hubert, 50
 Lindner, Nancy Sue, 123
 Lindsey, Glenna Ann, 123
 Lloyd, Harriett Jane, 33
 Lockard, Gary Phillip, 123
 Lockerby, William Herbert, 32, 33, 35, 54, 55, 61, 63, 66, 98
 Logan, James Franklin Jr., 108
 Lomax, Carol Ruth, 117
 Long, Judith Kay, 33, 53, 104, 108
 Long, Katharyn Ann, 32, 48, 49, 108
 Long, Thomas Edward, 46, 47, 123
 Lord, Richard, 32, 33, 35, 43, 52, 54, 57, 58, 104, 109
 Love, Virginia Susan, 36, 37, 49, 117
 Lovelady, Charles Wayne, 117
 Lovett, Gerald David, 50
 Lowery, Barbara Kaye, 123
 Lyell, John T., 98
 McArthur, Steven Donnell, 32, 35, 50, 123
 McCall, Joseph, 46
 McCarter, Patricia Nell, 33, 117
 McClurkan, Walter Sanders, 109
 McDonald, Joyce Rae, 49, 123
 McDowell, Gilbert C., 69, 72
 McGehee, Carol Ladd, 123
 McKay, Clyde Walter, Jr., 35, 54, 117
 McKency, Joe Linnard, 43, 46
 McKnight, Robert Mark, 109
 McMurray, Joseph Fred, 46
 McNamee, Robert Lewis, 117
 McNeil, Jerry Paul, 123
 Mahoney, John Stagmair, 48
 Marquis, Richard L., 117
 Marsh, Norman Leith, 50, 123
 Marshall, James Ronald, 54
 Martin, Emma Louise, 33, 36, 37, 40, 53, 60, 63, 92, 98
 Martin, Gill Demaree, 54
 Martin, Loyce Karen, 42, 45, 114, 117
 Mason, Gary Lynn, 46, 123
 Mason, John Edward, 98
 Mason, Malana Nan, 52, 53, 117
 Massey, Caroline Elizabeth, 53, 87, 92, 99
 Masters, Mary Ann, 26, 52, 53, 78, 99, 117
 Matthews, Dorothy Jayne, 39
 Maupin, Barry Lynn, 117
 Mayberry, Thomas James, 46, 47
 Mayfield, Elaine, 53, 117
 Meade, William Thomas, 34, 117
 Mehra, Ravi Kumar, 99
 Merlette, Jeffrey Alan, 50, 123
 Messamore, John Earl, 117
 Michaels, Aline, 40
 Michaels, Gordon Lyle, 40, 109
 Miller, Joe Hughes, 54, 109
 Mills, Joe Margaret, 123
 Milsaps, William David, 54, 109
 Mitchell, Sam, 34, 123
 Moneyhun, Ann Carol, 109
 Mooney, Carol Ann, 49, 123
 Moore, Donald Herman, 33, 35, 39, 50, 51, 57, 60, 62, 66, 99
 Moore, Edgar Wilson, 54, 123
 Moore, Horace Patton, 54, 99
 Moore, Sue Finch, 99
 Morgan, Sharon Roscelia, 123
 Morris, Georgia, 36, 61, 99
 Morrison, Robert Hugh, 43, 50
 Moses, Martha Etta, 38
 Mosher, James Stephen, 50
 Moss, Beverly Ann, 45, 109
 Nation, Donald Lynn, 39, 40, 50, 117
 Neil, Hugh Gross, 43
 Neperud, Wilson F., 46
 Newbold, Elizabeth Eugenia, 49, 117
 Newell, Margaret Ann, 38, 123
 Newton, George Alan, 46, 47, 124
 Nichols, Roy Lee, 96, 110
 Nipper, Alva Roberta, 49, 56, 118
 Nixon, Robert C., 118
 Norris, Charlotte Elaine, 124
 Oldham, Judith Lynn, 33, 35, 42, 53, 110
 Olinger, Philip Michael, 69, 110
 O'Meara, Jeremiah Daniel, 39, 118
 Onkst, Linda Carol, 39, 48, 49, 100
 Onkst, Robert, 54, 57
 Overall, Stephen Wilson, 54, 63, 100
 Ownby, Steve Howard, 50, 110
 Painter, Nancy Ann, 53, 118
 Parsons, Linda Ruth, 44, 45, 124
 Pate, Elizabeth Jane, 49
 Patterson, Gary Phillip, 50, 124
 Payne, Kelley Randolph, 54, 118
 Peden, Tom Earle, Jr., 124
 Peery, Clyde Joseph, 54, 100
 Pell, Stephen Ross, 54, 124
 Pelley, Adolphus Haywood, 124
 Petty, Ginger, 124
 Penniman, Wayne Craig, 50, 79, 118
 Perkins, Carol Anne, 26, 44, 45, 118
 Pesterfield, David Everett, 118
 Phillips, Debbie, 49, 110
 Phillips, Scott Demarest, 118
 Pierson, Joyce Ellen, 38, 124
 Pless, Dunbar Bedford, 124
 Pollard, Deborah Darlene, 46, 47, 49, 110
 Poly, Elaine Louise, 49, 124
 Potter, R. Christy, 50
 Potter, Helen Elizabeth, 32, 37, 40, 45, 104, 111
 Pratt, Ann Snead, 39, 100
 Pressley, Roger Phillip, 50, 124
 Preston, Phyllis Elaine, 124
 Prichard, Doyle Wayne, 35, 54, 55, 79
 Prigmore, Marcheta Cochran, 100
 Qualls, Gary Lee, 124
 Qualls, Roderick Andrew, 38, 40, 118
 Raasch, Myre L'Eve, 118
 Ramsey, Douglas Cavert, 34, 124
 Rasnake, George W., 111
 Raulston, Larry Stephen, 118
 Ray, Michael Joseph, 32, 50, 51, 104, 111
 Raymer, Gary Douglas, 56
 Raymer, Gene Lynnis, 47, 70
 Reagan, Mary Randy, 124
 Reed, Donna Kaye, 124
 Reed, Marcie Clair, 111
 Reed, Terry Evelyn, 45, 124
 Reed, William Hubert, Jr., 46
 Reese, Ronald Wayne, 118
 Reeverts, Elaine Dorothy, 48, 49, 118
 Reeverts, Paul Frederick, 46, 100
 Reinhardt, James Haworth, 118
 Reynolds, Lelia Jane, 124
 Reynolds, Richard Michael, 57
 Rhodes, Robert Lawrence, 71, 124
 Richardson, Annabel, 124
 Riddle, Virginia Ruth, 118
 Robbins, Ruth Ann, 56, 118
 Roberts, David Gene, 118
 Robertson, Frances Evelyn, 100
 Robinson, Eddie Eugene, 46, 118
 Rogers, Mary Jane, 53, 118
 Rogers, Theresa Sinclair, 53, 124
 Rosen, Nancy Ruth, 34, 48, 49, 100
 Roy, Robert Harrison, Jr., 124
 Rymer, Ruth Anne, 49, 124
 St. Clair, Robert Benjamin, 34, 38, 50
 Sampson, Kirk Vincent, 111
 Sandefur, Judy Mae, 118
 Saunders, Barry Alan, 50, 122
 Saxman, Edwin Forrest, 78
 Saylor, John Oliver, 46, 60, 62, 66, 69, 72, 101
 Schaffer, William IV, 54
 Schumpert, Frances Marian, 124
 Scott, William, Jr., 32, 54, 92, 101
 Self, Dan Eddie, 101
 Self, Susan E., 34, 118
 Seneker, Steven Susong, 54, 124
 Settle, Sally Jean, 37, 53, 118
 Sewell, Harriette Ann, 118
 Sharp, Eugenia Ann, 44, 45, 124
 Shell, Rebecca Rose, 38, 52, 53, 118
 Shelton, Charlotte Elizabeth, 45, 124
 Shelton, Hurman Royce, Jr., 71, 124
 Shelton, Janice Faye, 49, 55, 124
 Shirley, Allen Carter, 34, 46
 Shorter, Bobby Van, 46, 70, 118
 Shrader, Donald Roy, 39, 118
 Shrider, Diane Kay, 49, 118
 Simpson, Clinton Eulene, 111
 Simpson, Earlene Lilnette, 38, 101
 Sims, Ronnie Lee, 124
 Skorupan, Steven Mark, 46
 Slack, James Wallace, Jr., 101
 Smalling, John Allen, 118
 Smith, Carolyn Sue, 124
 Smith, Cary Donald, 101
 Smith, Doris Ann, 44, 45
 Smith, Dorothy Jean, 101
 Smith, James T., 54
 Smith, Martin Thomas, 34, 46, 124
 Smith, Mary Suzanne, 45, 101
 Smith, Raymond Eli, 71
 Smith, Rebecca Lynn, 53, 58
 Smith, Thomas Carl, 54, 124
 Solinsky, Charles E., 124
 Southerland, Donna Karen, 118
 Southward, Donna Ann, 49, 124
 Speak, Charlotte Sue, 53
 Stansell, Virginia Jo, 124
 Stanton, Sandra Ann, 124
 Stapley, David L., 39
 Steger, William Denny, Jr., 34, 36
 Stephens, Linda Sue, 38, 49
 Stipes, Darrell Stanley, 54, 124
 Stokes, James Eldred, 124
 Stone, Priscilla Lee, 45
 Stout, Veda Tabitha, 124
 Strange, Leslie Ann, 34, 49
 Swanson, Martha Susan, 124
 Sweat, Charles Daniel, 32, 33, 38, 50, 66, 92, 102
 Sydnor, Donna Lee, 124
 Taney, Norman Eugene, 11, 125
 Taylor, Beverly Loraine, 27, 125
 Taylor, Dorothy Elizabeth, 125
 Taylor, Gregory Byron, 54
 Teague, Linda Joyce, 102
 Teague, Rosemary, 125
 Thomas, Marian Frances, 38, 125
 Thomas, Sula Ann, 53
 Thompson, Boydie Lynne, 119
 Thompson, David Craig, 50, 125
 Thompson, William Leslie, 54, 125
 Thorn, Walter Thompson, 54
 Thornburg, Donna Gail, 49, 54, 55, 119
 Tipton, Suzanne Jean, 125
 Tolliver, Todd Douglas, 40, 112
 Triplett, Rufus Morgan, 24, 32, 34, 35, 38, 54, 66, 100, 112
 Turner, Nika Jean, 125
 Tyson, Mary Shannon, 49, 102
 Unger, Diehl Ellsworth, 46, 47
 Upton, Elaine, 102
 Van Der Cammen, Brenda Gail, 125
 Van Schoor, Jon Charles, 54
 Varnadore, Virginia Carol, 34, 38, 40, 45, 125
 Verble, Dorothy Louise, 35, 44, 45, 56, 114, 119
 Vilar, Lawrence Simmermax, 34, 40, 50, 51, 125
 Vogelsang, Alfred Orvan, 119
 Voiles, Richard Rollandis, 54, 102
 Walker, Ira Elbridge, III, 125
 Walker, Michael Evans, 46
 Walker, Michael Thomas, 54
 Wallace, Mary L., 125
 Walter, Sharon Marie, 34, 36, 38, 44, 45, 51, 56, 78, 79, 119
 Ward, Barbara Jane, 34, 38, 119
 Warfield, David Osman, 46
 Warlick, George Clifton, 112
 Watson, Willard Dwane, 112
 Watters, Patricia Ann, 125
 Weaver, Susan Poe, 49
 Weaver, Wain Patilyn, 38, 125
 Webb, Deborah Lynn, 125
 Weeks, Carol Linnet, 53, 119
 Weir, Ronny Eugene, 125
 Werner, Diana Louise, 40, 125
 Westmoreland, William Royce, 71
 Wetterstrom, Mary Kathryn, 53, 125
 Whaley, Carman Rex 70, 112
 White, Martha Ann, 44, 45, 126
 Wieser, Francis Danfield, Jr., 50
 Wilhite, Charles, 54
 Wilhite, Rebecca Jane, 35, 48, 49, 56, 57, 119
 Williams, Carl Everett, 68, 112, 126
 Williams, Gerald Anderson, 126
 Williams, John Lionel, 126
 Williams, Linda Anne, 102
 Williams, Martha Low, 49, 119
 Williams, Sarah Elizabeth, 126
 Wilson, Brent, 126
 Wilson, Jo Ann, 119
 Wilson, Wilda Faye, 33, 119
 Womack, James M., 34, 40, 50, 126
 Woods, Jo Lynne, 42, 49, 63, 102
 Wright, Alice Louise, 34, 126
 Wright, Gloria Louise, 34, 38, 49, 102
 Wright, Thelma Ann, 34, 38, 40, 112
 Wrights, Randolph Chester, 54, 119
 Wyers, Edward Earl
 Wynne, Phillip Leslie, 54, 126
 York, Patricia Ann, 119
 Young, Barbara Jean, 119
 Yount, James Allen, Jr., 46, 126
 Zeigler, Fred Eugene, Jr., 119
 Ziegler, Helen DeLynn, 52, 53, 119
 Zimny, Kathleen Rutter, 19
 Zirkle, Kathleen Gray, 34, 38, 112





For Reference

Not to be taken from this room

