

NOCATULA

'75



W
378.05
T256n
1975



Digitized by the Internet Archive
in 2011 with funding from
LYRASIS Members and Sloan Foundation

<http://www.archive.org/details/nocatula197552tenn>

78894

NOCATULA 1975



Volume 52

Tennessee Wesleyan College

Athens, Tennessee

W
27
-
1975

MERNER - PFEIFFER LIBRARY
TENNESSEE WESLEYAN COLLEGE
ATHENS, TN. 37303

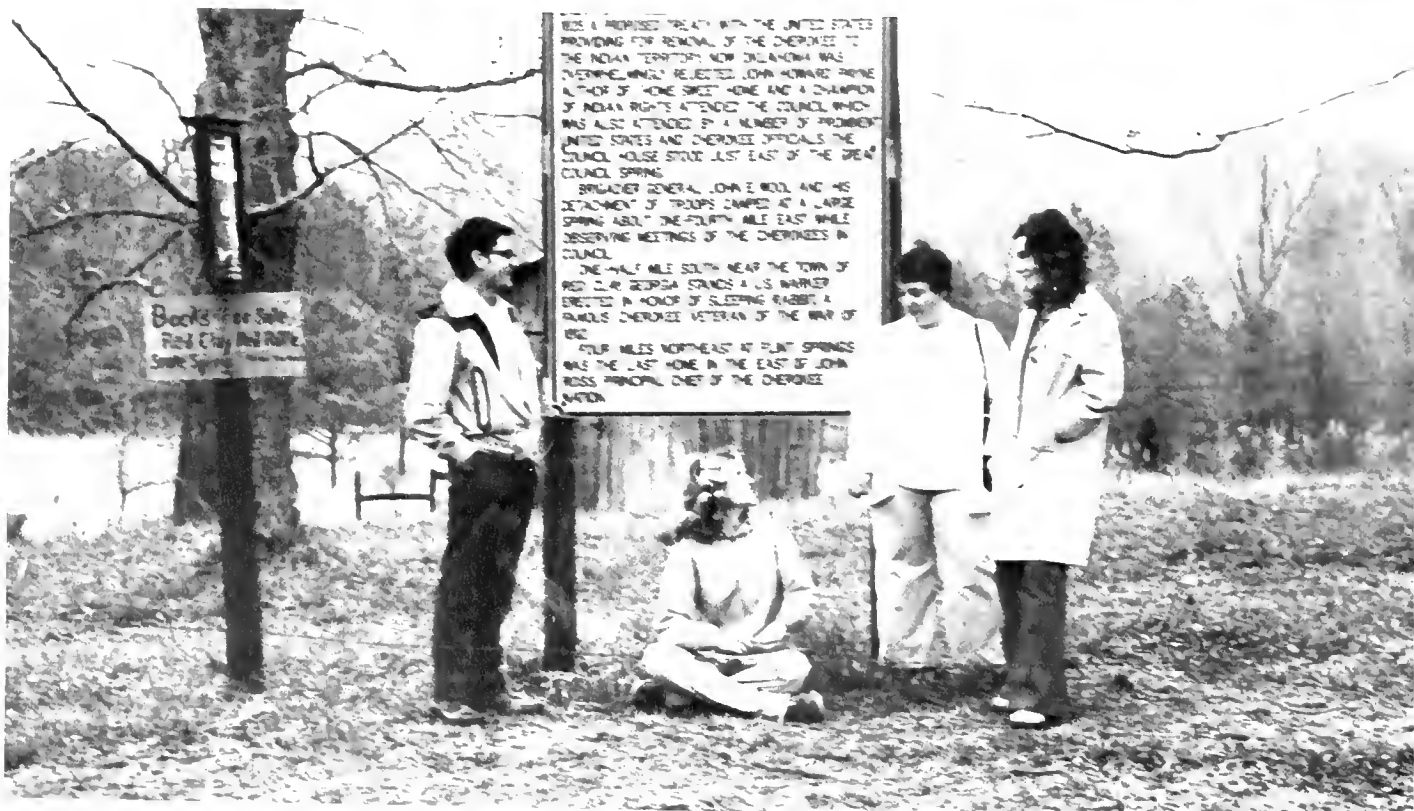

ROSS A PROMISED TREATY WITH THE UNITED STATES
 PROVIDING FOR REMOVAL OF THE CHEROKEES TO
 THE INDIAN TERRITORY NOW OKLAHOMA WAS
 OVERHELMINGLY REJECTED. JOHN HOWARD PRINE
 AUTHOR OF "HOME SWEET HOME" AND A CHAMPION
 OF INDIAN RIGHTS ATTENDED THE COUNCIL WHICH
 WAS ALSO ATTENDED BY A NUMBER OF PROMINENT
 UNITED STATES AND CHEROKEE OFFICIALS. THE
 COUNCIL HOUSE STOOD JUST EAST OF THE GREAT
 COUNCIL SPRINGS.
 BRIGADIER GENERAL JOHN E. WOOL AND HIS
 DETACHMENT OF TROOPS CAMPED AT A LARGE
 SPRING ABOUT ONE-FOURTH MILE EAST WHILE
 OBSERVING MEETINGS OF THE CHEROKEES IN
 COUNCIL.
 ONE-HALF MILE SOUTH NEAR THE TOWN OF
 RED CLAY GEORGIA STANDS A U.S. MARKER
 ERECTED IN HONOR OF SLEEPING RABBIT, A
 FAMOUS CHEROKEE VETERAN OF THE WAR OF
 1812.
 FOUR MILES NORTHEAST AT PLANT SPRINGS
 WAS THE LAST HOME IN THE EAST OF JOHN
 ROSS PRINCIPAL CHIEF OF THE CHEROKEE
 NATION.

Books for Sale
 Red Clay and Rifle
 Shawnee Springs



LEADERS 17

FOLLOWERS 39

LEAVERS 49

DOERS 59

GROUPERS 93

PLAYERS 127

RUSHERS 153

LIVERS 163

SUPPORTERS 173

CREATORS 191

“Life begins simply.









But living takes more
time,







more energy,







more love.



Living requires people to walk through doors —







to create,





and think



and dare to learn.

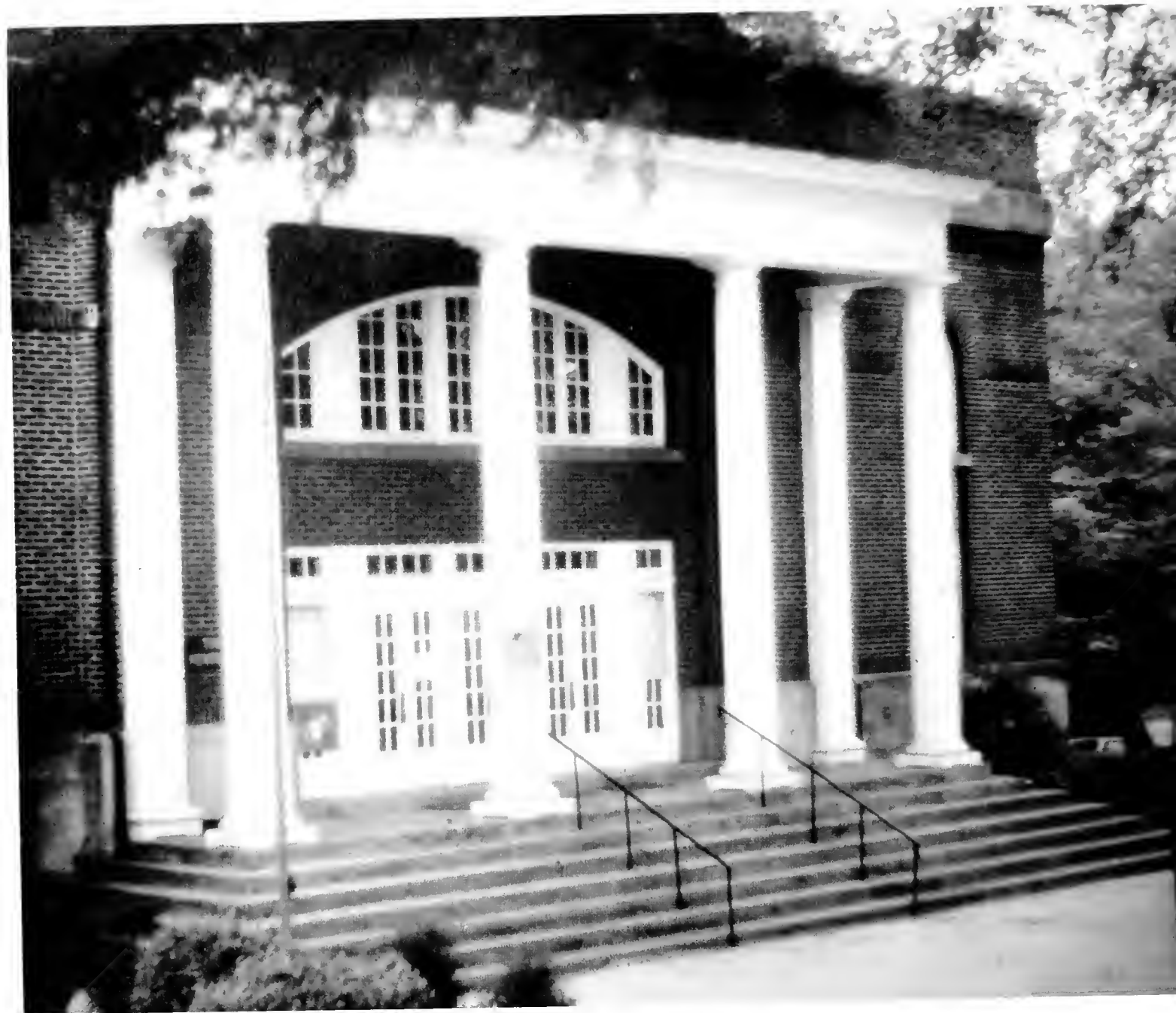

And the door-rattle punctuates
The Poetry of living individuals.”

— “The Poem Wesleyan”
by Dauna Sample

LEADERS





ADMINISTRATIVE STAFF



OPPOSITE PAGE: Dr. Floyd E. Bowling -
Acting President.
THIS PAGE, TOP: Dr. Honaker, Acting
Dean of Academics. THIS PAGE, BOT-
TOM: Dean O'Brien, Dean of Students.

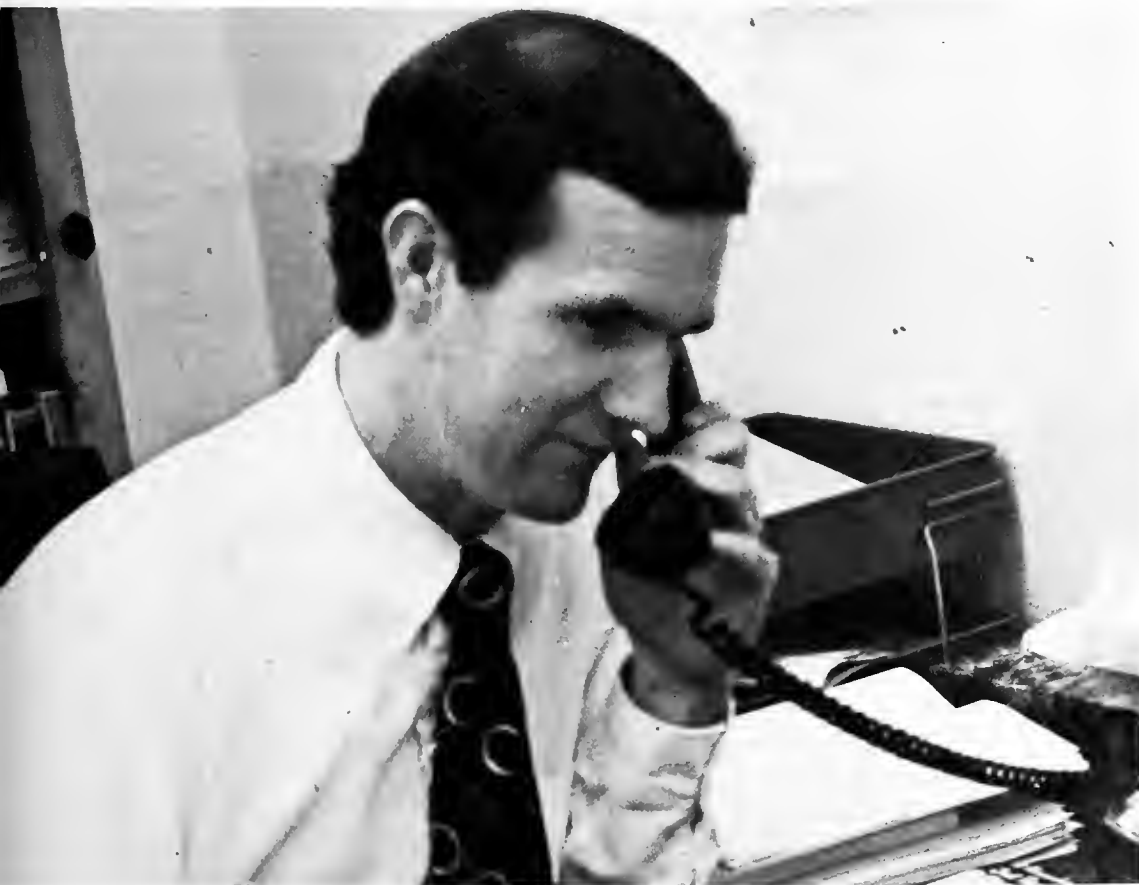



THIS PAGE, TOP: Mr. Melvin Reynolds, Director of Admissions. THIS PAGE, BOTTOM LEFT: Mrs. Graves, Assistant to President. THIS PAGE, BOTTOM CENTER: Mrs. Assistant to President. THIS PAGE, BOTTOM CENTER: Miss Ensminger, Administrative Assistant for Alumni Affairs and Resources. THIS PAGE, BOTTOM LEFT: Ray Robinson, Chaplain.





THIS PAGE, TOP: Dr. Wiggins, Publicity Manager. THIS PAGE, BOTTOM LEFT: Mrs. Smith, Registrar and Director of Financial Aid. THIS PAGE, BOTTOM RIGHT: Mrs. Washington, Secretary to Publicity Manager and Manager of Service Room.

OFFICE PERSONNEL

THIS PAGE, TOP: Jean Arrants, Business Manager. THIS PAGE, BOTTOM LEFT: Carol Bates, Secretary to Business Manager. THIS PAGE, BOTTOM RIGHT: Eugenia Miller, Asst. to Business Manager. OPPOSITE PAGE, TOP: Patsy Blevins, Sec. to Dean of Admissions. OPPOSITE PAGE, BOTTOM LEFT: Marie Robinson, Secretary to Academic Dean. OPPOSITE PAGE, BOTTOM RIGHT: Joyce Lamon, Secretary to Dean of Students.





CAMPUS PERSONNEL



THIS PAGE, TOP: Mrs. Connie Akers, Nurse. BOTTOM LEFT: Mrs. Linda Spanier, Cafeteria Manager. BOTTOM RIGHT: Mrs. Doris Hutson, Bookstore Manager.

OPPOSITE PAGE, TOP: Mrs. Louise Harms, Assistant Professor of Library Science and Head Librarian. TOP RIGHT: Mrs. Connie Upton. MIDDLE: Dr. Vera Coe. BOTTOM LEFT: Mrs. Maggie Ensminger. BOTTOM RIGHT: Mrs. Jane Schultz.





MATHEMATICS . . .



THIS PAGE, TOP LEFT: Mr. Smith, Associate Professor of Math. THIS PAGE, TOP RIGHT: Mr. Senn, Assistant Professor of Math. THIS PAGE, BOTTOM: Dr. Bowling, Professor of Math. OPPOSITE PAGE, TOP LEFT: Dr. Cox, Professor of Biology. OPPOSITE PAGE, TOP RIGHT: Dr. Woods, Associate Professor to Biology. OPPOSITE PAGE, BOTTOM LEFT: Dr. Duncan, Professor of Chemistry. OPPOSITE PAGE, BOTTOM RIGHT: Dr. Honaker, Professor of Chemistry.



SCIENCE . . .



MERNER - PFEIFFER LIBRARY
TENNESSEE WESLEYAN COLLEGE
ATHENS, TN. 37303

EDUCATION . . .



THIS PAGE, TOP: Dr. Ryberg, Associate Professor of Education. THIS PAGE, BOTTOM RIGHT: Mrs. Hairrell, Instructor of Education. THIS PAGE, BOTTOM LEFT: Mrs. Carter, Instructor of Education.



ENGLISH . . .



THIS PAGE, TOP: Dr. Miller, Professor of English. THIS PAGE, BOTTOM RIGHT: Dr. Wilson, Professor of Religion and Foreign Languages. THIS PAGE, BOTTOM LEFT: Dr. Wiggins, Associate Professor of English.



FOREIGN LANGUAGES . . .



THIS PAGE, TOP RIGHT: Dr. Wilson, Professor of Foreign Languages. THIS PAGE, TOP LEFT: Mrs. Tidwell, Assistant Professor of French. THIS PAGE, BOTTOM: Mrs. Santos, Instructor of Foreign Languages.



ART . . .



DRAMA . . .

THIS PAGE, TOP: Mr. Jolly, Associate Professor to Art.
THIS PAGE, BOTTOM: Mr. Whiting, Instructor of
Speech and Drama.



PSYCHOLOGY and SOCIOLOGY



TOP: Dr. Lowell Brubaker, Associate Professor of Psychology. BOTTOM: Mr. James Thompson, Instructor of Sociology.



HISTORY and POLITICAL SCIENCE



TOP: Dr. Stephen Bowers, Instructor of Political Science. BOTTOM LEFT: Dr. Robert Utlaut, Associate Professor of History. BOTTOM RIGHT: Mr. Thomas Baker, Assistant Professor of History.



BUSINESS . . .

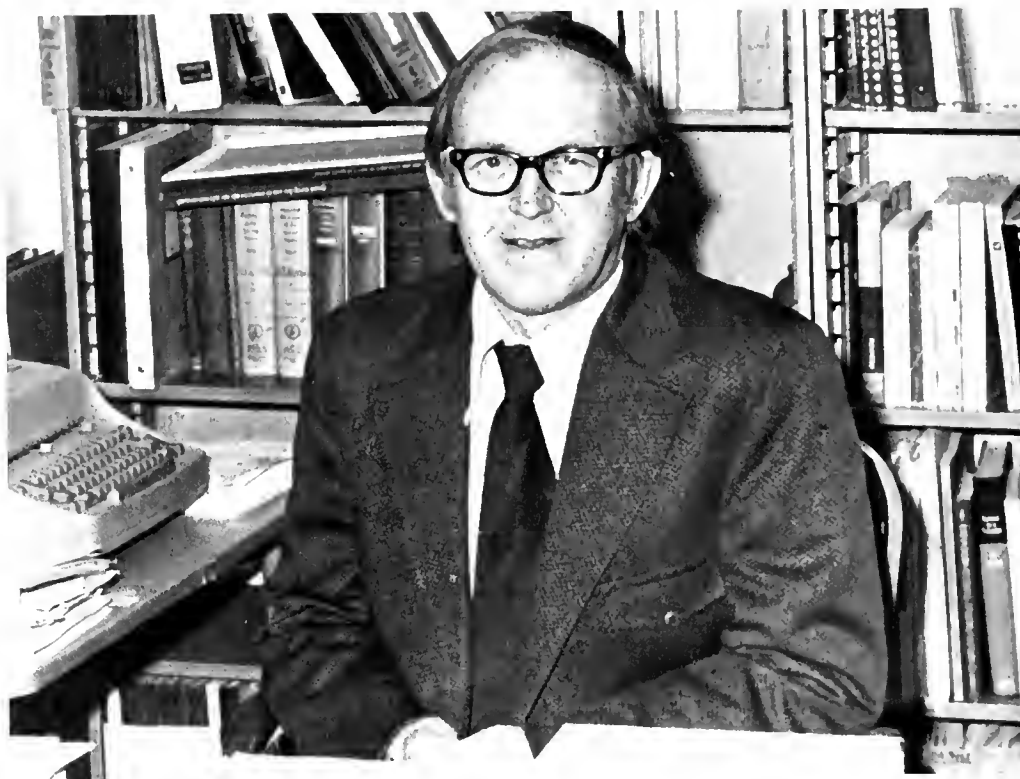

THIS PAGE, TOP: Mr. Hutson, Associate Professor of Business Administration. THIS PAGE, BOTTOM LEFT: Mr. Franklin, Associate Professor of Business Administration and Economics. THIS PAGE, BOTTOM RIGHT: Mr. Puett, Assistant Professor of Commercial Subjects. OPPOSITE PAGE, TOP: Miss Keirn, Assistant Professor of Health and Physical Education. OPPOSITE PAGE, BOTTOM: Coach Farmer, Assistant Professor of Health and Physical Education.



PHYSICAL EDUCATION

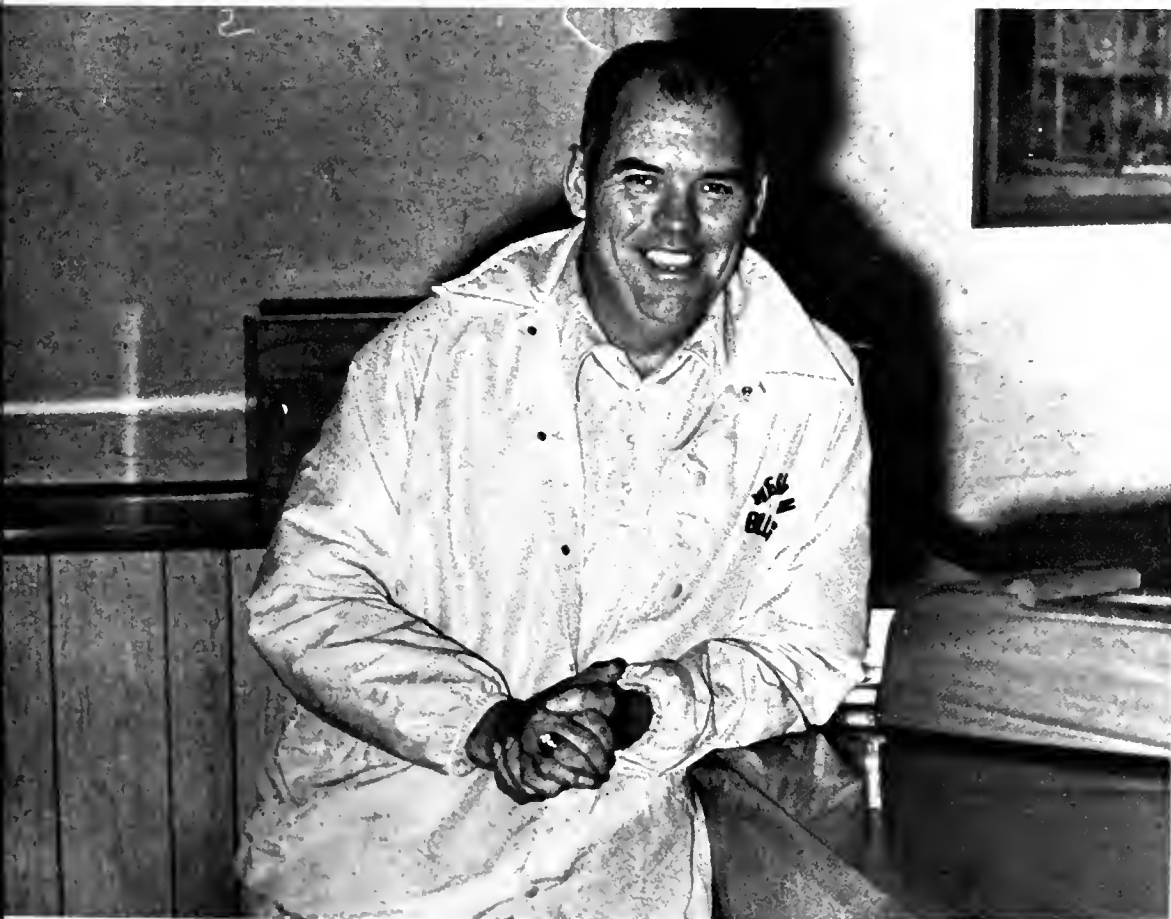

MUSIC



THIS PAGE, TOP: Mr. McGill, Assistant Professor of Music. THIS PAGE, BOTTOM LEFT: Miss Boyce, Instructor of Music. THIS PAGE, BOTTOM RIGHT: Dr. Schirmer, Associate Professor of Music.



RELIGION and

PHILOSOPHY . . .



THIS PAGE, TOP: Dr. Wilson, Professor of Religion. THIS PAGE, BOTTOM LEFT: Mrs. Tidwell, Assistant Professor of Philosophy. THIS PAGE, BOTTOM RIGHT: Mr. O'Brien, Assistant Professor of Religion.



Faculty Moves



FOLLOWERS

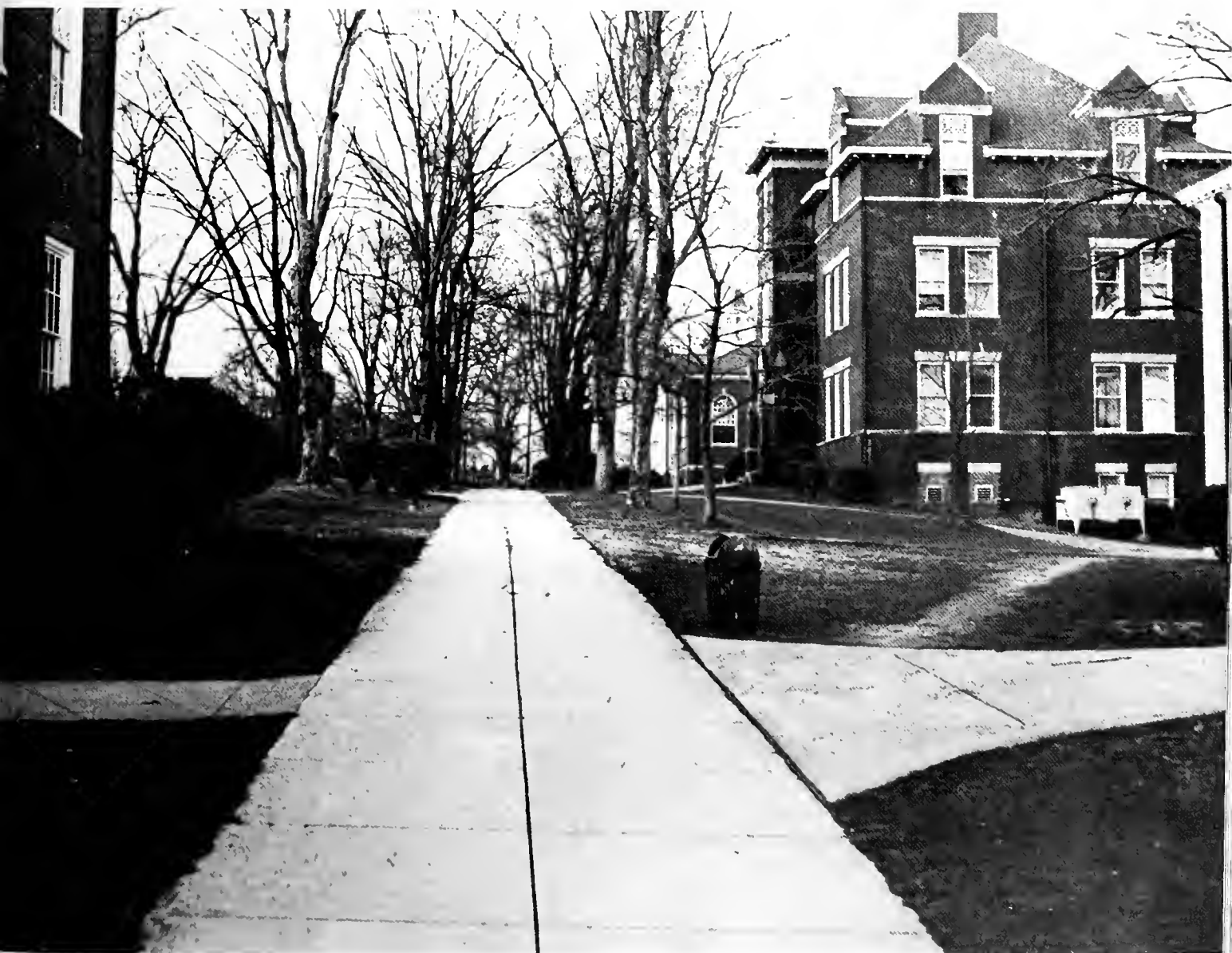



TOP ROW: Patty Alston, Jr., Larry Arp, Jr.,
Simon Aviles, Fr. MIDDLE ROW: Debra Benson,
Jr., Gretchen Beykirch, Jr. BOTTOM ROW: Ter-
rie Bowling, Soph., Dianne Bowman, Jr., Pam
Casella, Jr.





TOP ROW: Ann Clark, Fr., Jan Clark, Fr., Kim Clark, Soph. MIDDLE ROW: Karen Dale, Jr., Donna Denton, Fr.





THIS PAGE, BOTTOM ROW: Terry Dickenson, Jr., Reba Elrod, Jr., Annette Fuller, Fr.
OPPOSITE PAGE, TOP ROW: Debbie Gardner, Jr., Sara Hagaman, Fr., David Hagan, Jr. BOTTOM ROW: Pam Hance, Fr., LeNoir Hilten, Soph., Debbie Humphreys, Soph.







TOP ROW: Randy Kelley, Jr., Marie Kincaid, Jr. MIDDLE ROW: Vicki Lambert, Fr., Debbie Lane, Fr. BOTTOM ROW: Cindy McClanahan, Jr., Cheryl McKinney, Soph., Ronnie Morris, Jr.



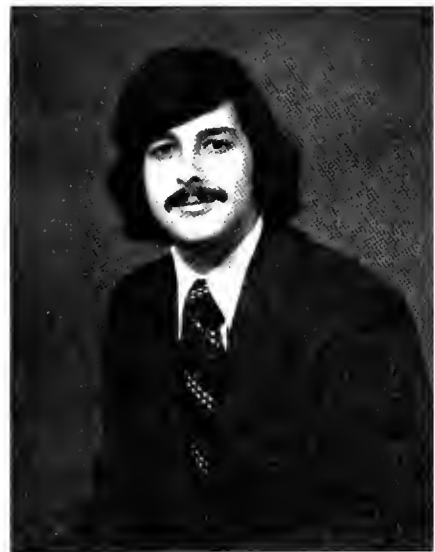

MIDDLE ROW: Sandy Morris, Jr., Joanna Naglee, Fr., Gene Pennington, Jr. BOTTOM ROW: Donna Queen, Fr., Henry Ridenour, Fr.



TOP ROW: Gail Rowe, Soph. MIDDLE: Dauna Sample, Jr., Debbie Sciarappa, Soph. BOT- TOM: Richard Shivers, Jr., Sheree Simms, Fr., Lynn P. Springle, Jr.





TOP ROW: Tim Stansell, Jr., Cathy Thomas, Fr., Sue Tinney, Fr. MIDDLE: Becky Turner, Soph., Tommy Van Cleave, Fr.



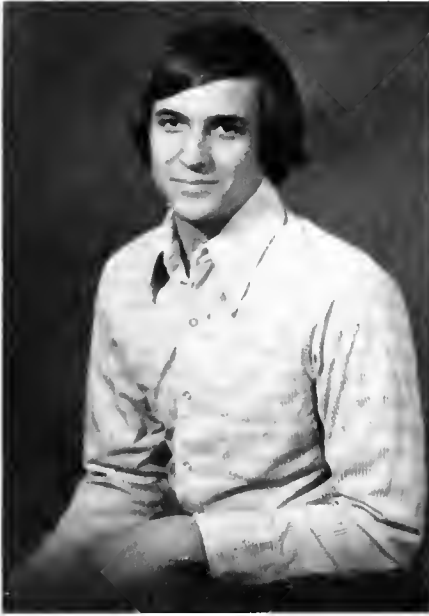

TOP ROW: Mark White, Jr., Donna Whitfield, Fr., Janey Wilburn, Jr. MIDDLE: Joey Wilburn, Fr., Tim Wingate, Fr.



LEAVERS



KATHERINE ABERNATHY
Madisonville, TN
Elementary EMR



JAMES BAICHOO
Rose Hall, Guyana, South Amer.
English and Med. Tech.



EARNESTINE BENNETT
Athens, TN
Health and P.E.



CHERYL CARTER
Knoxville, TN
Elementary Education



PAT CHRISTI
Athens, TN
Elementary Education

SAM EARLY
Athens, TN
Accounting



GARRY CREMER
Changewater, N.J.
Special Education

JEFF FORD
Knoxville, TN
Math Education



ELLEN FISHER
Athens, TN
Music



VINCE GAJARDO
Lightfoot, Va.
Biology



DENISE GARNER
Maryville, TN
Behavioral Science



HARVEY GOLDSTEIN
Brooklyn, N.Y.
Health and P.E.





TERRY GREENE
Greeneville, TN
Elementary Education



SUE HAMILTON
Sweetwater, TN
Music Education

MARGARET HEATER
Athens, TN
Elementary Education



KIM HUTSON
Athens, TN
English



DEBBIE INGRAM
Lenoir City, TN
Behavioral Science



KAREN KENNEDY
Athens, TN
Foreign Language

BRIAN McDOWELL
New York, N.Y.
Health and P.E.



JOANNE MACE
Farmingdale, N.Y.
English



HAROLD MASENGIL
Englewood, TN
Biology



SANDRA MAYFIELD
Chattanooga, TN
Elementary Education



EDWARD MAZANEK
Vienna, N.J.
Elementary Education

NANCY MOORE
Maryville, TN
Elementary Education



PEGGY MOORE
Cleveland, TN
Elementary Education



MARY OLIVE
Athens, TN
Psychology



KATHY POWERS
Athens, TN
Elementary Education



PATTY SLATER
Poughkeepsie, N. Y.
Human Services



JAN SMITH
Athens, TN
Elementary Education



CAROLYN SWAFFORD
Athens, TN
Elementary Education

JOHN THORNTON
Maryville, TN
Business Management



MICHAEL TRAVIS
Madisonville, TN
Behavioral Science

RHONDA WARE
New Tazewell, TN
Behavioral Science



CLAIRE WHITFIELD
Greeneville, TN
Accounting

DEBBIE WILSON
Etowah, TN
Business Education



BRYSON WOOD
Kingston, TN
Accounting



BURT ZASTERA
Stratford, N.J.
English Education



DOERS



School Brings Us Back







3rd Carnival's a Big Success







HOMECOMING: QUEEN:

Claire
Whitfield



Her Court

LEFT TO RIGHT: Claire Whitfield, Beth Robinson, Rhonda Ware, Janey Wilburn, Bobbie Scroggins, Gaynelle Hendricks, Donna Denton.



Pause to Remember



Sig Eps Win
Tricycle Race

WESLEYAN'S TALENT



TOP: Mike Volpe and Pete Dall. MIDDLE: Mary Lane and Theresa Langston. BOT- TOM: Sallie McKenzie, Kathy Thomas, Donna Whitfield, Brenda Brock, and Gail Rowe.





And John McCutcheon's

Bishop
Allen
Speaks at
T.W.C.





Ms. Collette Inez
Guest Poet



OTHER



EVENTS



Interim Provided a Chance to Monkey Around With “Inherit the Wind” . . .





. . . and Prepare for Cornelius
Brothers and Sister Rose.

Sig Eps and Sigmas:



All Sing's Their Forte



OPPOSITE PAGE, TOP: Sigma Kappa, 1st place Women's Small Group. MIDDLE: Sigma Phi Epsilon, 1st place Men's Small Group. BOTTOM: Phi Mu, Small Group. THIS PAGE, TOP: Sigma Phi Epsilon, 1st place Men's Large Group. MIDDLE: Independent Women. BOTTOM: Sigma Kappa, 1st place Women's Large Group and Costume.





THIS PAGE, TOP LEFT: Kappa Delta. TOP RIGHT: Sherry Carter is serenaded by a member of The Univ. of Cincinnati Glee Club. MIDDLE: Alpha Xi Delta, 2nd place Women's Small Group, BOTTOM: Phi Sigma Kappa, 2nd place Men's Small Group. OPPOSITE PAGE, TOP: Phi Sigma Kappa, 2nd place Men's Large Group. MIDDLE: Alpha Xi Delta, 2nd place Women's Large Group. BOTTOM: Phi Mu Large Group.







Phi Mu-Sig Eps Take Field Day by 1



Dr. George E. Naff:
Wesleyan's New Head Man





Wesleyan Welcomes
Dr. Robert W. Evans
as Dean

Wesleyan Applauds Its Honorees





OPPOSITE PAGE, LEFT: Dr. Floyd Bowling, Outstanding Faculty-Staff Award. RIGHT: Mrs. Mildred Smith, Robert L. Irwin Award.
THIS PAGE, TOP: Dr. Robert Utlaut, Alpha Chi Outstanding Teacher Award. BOTTOM: Nancy Ronald, Balfour Award.





THIS PAGE, TOP: Terry Greene, Sorority Woman of the Year. MIDDLE: Ronnie Morris, Fraternity Man of the Year. BOTTOM: Marie Kincaid, Nancy Ronald, and Hershella Smith are some of the new Alpha Chi members.
OPPOSITE PAGE, TOP: Stephen Taylor, Best Debate Record. MIDDLE: Peggy Powers, Jack Houts Memorial Award for 1975-76. BOTTOM: Lugene Cox, William P. Miller Award.





GRADUATION!



THIS PAGE, TOP: Members of the faculty view the grads. BOTTOM: Mike Travis, winner of the Athens Area Chamber of Commerce Award. OPPOSITE PAGE, TOP: Claire Whitfield, Winner of the Townsend Award. MIDDLE: Lugene Parker Cox, Winner of The Henry Wilson Award and the Athens Area Chamber of Commerce Award. BOTTOM: Gary Cox, Winner of the Townsend Award. NOT PICTURED: Mike Daley, Winner of the Henry Wilson Award.







THIS PAGE, TOP: Some seniors begin lining up before the ceremony begins. BOTTOM: Some of the platform guests: Dean Evans, Dr. Honaker, Bishop Allen, and President Naff. OPPOSITE PAGE, TOP: Dr. Honaker announces the graduates as they come to receive their diplomas. MIDDLE LEFT: Pat Christi smiles as she awaits her turn. LEFT: Tom Crews as a graduate.







TOP: Yoshimi Akinaga awaits his turn to receive his diploma. BOTTOM: Kenny Faaland congratulates Kim Hutson as she awaits her turn.



GROUPERS



MASQUED PLAYERS





DELTA RHO MU

PICTURED, left to right: Elizabeth Stone, Sue Hamilton, Lugene Cox, Ellen Fisher, Brenda Brock, Alice Keith, and Peggy Powers.

Wesleyan's Own Music . . .



Choir!!



CONSOLIDATION



MADRIGALS



PICTURED, left to right: Pat Nolen, Alice Keith, Joanna Naglee, Mr. McGill, Elizabeth Stone, Peggy Powers, and Richard Shivers.



M.E.N.C.

SPRINGS OF HELICON





NEW EXPONENT

PICTURED, left to right: Brian McDowell, Lennie Robertson, Jeff Miner, Bobbie Scroggins, Tom Fetter, Kenny Faaland, Cynthia McClanahan, Steve Taylor, Pam Clax, and Burt Zastera, Editor.

NOCATULA

PICTURED, left to right, TOP: Janey Wilburn, Editor, Carol Scheppman, Andrea Tomaine, Bobbie Scroggins. BOTTOM: Gregg Whitesell, Sheree Simms, Annette Fuller, Pam Casella, Dauna Sample, Kenny Faaland, Doug Griswold, Mike Ridley.



S T U D E N T
G O V E R N M E N T
A S S O C I A T I O N





PICTURED, TOP: Claire Whitfield, President. Dave Nichol, Vice President. BOTTOM, BACK: Vicki Lambert, Richard Shivers, Hershella Smith, Debbie Gardner. MIDDLE: Gaynelle Hendricks, Brenda Brock, Mike Barnett. FRONT: Henry Ridenour, Claire Whitfield, Dave Nichol, Terrie Bowling.





PICTURED, left to right, BACK: Debbie Ingram, Mark White, Steve Rodgers, Mike Daley, Richard Shivers, Bob Robertson, Rhonda Ware. FRONT: Becky Sherlin, Sallie MacKenzie, Sue Tinney, Gaynelle Hendricks, Nancy Ronald, Alice Keith.

AMBASSADORS

JUDICIAL COUNCIL



PICTURED, left to right: Steve Taylor, chairman, Kenny Faaland, Terri Bowling, Mike Ridley, Nick Cocking.

Debate Team





International
Club





WESLEYAN SCHOLARS

PICTURED, left to right, BACK: Debbie Abercrombie, Sallie McKenzie, Jenny Leach, Donna Whitfield, Jan Clark, Sheree Simms. FRONT: Sue Tinney, Wendell Bryant, David Galloway, Becky Vance.



Members pictured on this page are: Nancy Echols, Cynthia McClanahan, Sandra Mayfield, Mr. Senn, Faculty Advisor, Nancy Ronald, Claire Whitfield, Janey Wilburn, Marie Kincaid, Hershella Smith, Debbie Gardner, and Mike Travis.

ALPHA CHI



WOMEN'S ATHLETIC ASSOCIATION



PICTURED, left to right: Calysta Brown; Gretchen Beykirch, Sponsor; Becky Turner; Sandy Morris; Patty Conard, President; Pam Clax.

COMPASS CLUB



Pictured are: Terry Greene, Jan Clark, Kim Clark, LeNoir Hilten, Denise Garner, Karen Dale, Barbara Hawkins, Ms. Keirn, Pam Casella, Ann Clark, Gail Rowe, and Nancy Moore.



PICTURED, left to right: Pam Casella, Melissa Commons, Bruce Sterling, Wendell Bryant, Kenny Faaland, Terry Dickenson, Joan Moses, and Bill Tullock.



Circle K Club sponsors the 1st Annual Teeny Weeny Tricycle Race as a Homecoming event.



WOODSIE'S CHICKS



BACK ROW: LeNoir Hilten, Terrie Bowling, Barbara Bugg, Andrea Tomaine, Jan Clark. MIDDLE ROW: Karen Dale, Bobbie Scroggins, Janey Wilburn, Denise Garner, Pam Clax. FRONT ROW: Pam Casella, Carol Scheppman, Pam Heydt.

MOOCH'S MARAUDERS



PICTURED, BACK ROW: Jim Harrold, Tom Hudson, Joe Haverland, Pete Anderson. MIDDLE ROW: Tib, Nick Cocking, Brian McDowell, Greg Beaton. FRONT ROW: Billy Franklin, Sepouh Abedian, David Mayes.

The Cheerleaders "Got That Spirit"



The 1974-75 cheerleaders pictured at bottom are: Gretchen Beykirch, Brian McDowell, Sandy Morris, Co-Captain Mike Barnett, Captain Sherry Carter, Ronnie Morris, Rhonda Ware, Ed Amodei, and Terri Bowling.



Masqued Players Banquet's Their Encore



LEFT TO RIGHT: Kerry Maher, Jon Leal, Joanna Naglee, Pete Dall, Stan Winslow, and Larry Dial.

Who's Who Honors These





OPPOSITE PAGE, left to right: Lugene Cox, Sandra Mayfield, Sherry Carter.
THIS PAGE, TOP, left to right: Alice Keith, Ellen Fisher. BOTTOM: Rhonda Ware, Claire Whitfield, Karen Kennedy.



THIS PAGE, TOP PICTURE:
SOPHOMORE OFFICERS:
Gregg Whitsell - Pres.,
Bobbie Scroggins - Sec.,
Treas., and Terri Bowling -
Female Rep. of S.G.A.
BOTTOM PICTURE: SENIOR
OFFICERS: Jeff Miner -
Pres., Sherry Carter -
Sec.-Treas., and Harvy
Goldstein - Male Rep. of
S.G.A.



CLASS OFFICERS



THIS PAGE, TOP PICTURE: JUNIOR OFFICERS:
Dan Hoyt - Pres. BOTTOM PICTURE: JUNIOR
OFFICERS CON'T.: Hershella Smith - Female
Rep. of S.G.A., Richard Shivers - Male Rep. of
S.G.A.



SENIOR SUPERLATIVES



THIS PAGE, TOP PICTURE: Nancy Moore.
BOTTOM RIGHT: Debbie Ingram. BOTTOM
LEFT: Claire Whitfield.





THIS PAGE. TOP PICTURE: Terri Greene. BOTTOM RIGHT: Jeff Miner. BOTTOM LEFT: Ellen Fisher.





THIS PAGE, TOP PICTURE: Sherry Carter.
MIDDLE RIGHT: Elizabeth Stone. MIDDLE
LEFT: Sandra Mayfield. BOTTOM PICTURE:
Rhonda Ware.



PLAYERS



Soccer Brings Excitement to the Fall



The 1974 Soccer Team pictured, left to right, BACK: Coach Bucky Reynolds, Tim Wingate, Vince Gajardo, Jim Harrell, Dean Satherlie, Sepough Abelian, Paul Stewart, Bob Robertson, Dan Hoyt, Tom Hudson, Mike Daley, Mike Ridley, Garry Cremer. FRONT: Teh Ing Beng, Augustine Adeyemi, Nick Cocking, Ed Amodei, Jeff Ford, Brian McDowell, Fimi Kotoye, Jeff Miner, Don Schaeffer.







INTRAMURAL FOOTBALL



Members of the winning team are: Debo Tooney, Sid Derrick, Stan Winslow, Bob Burkhart, Tommy Van Cleave, Ronnie Morris, and Larry Arp.

GIRL'S INTRAMURAL VOLLEYBALL



The Phi Mus were the champions of the tournament in volleyball.



BOY'S INTRAMURAL VOLLEYBALL



The Sig Eps, Winners of Boys Intramural Volleyball, pictured at right are: Mark White, Dan Hoyt, Tom Acuff, Mike Ridley, Ed Amodei, and Don Schaeffer.



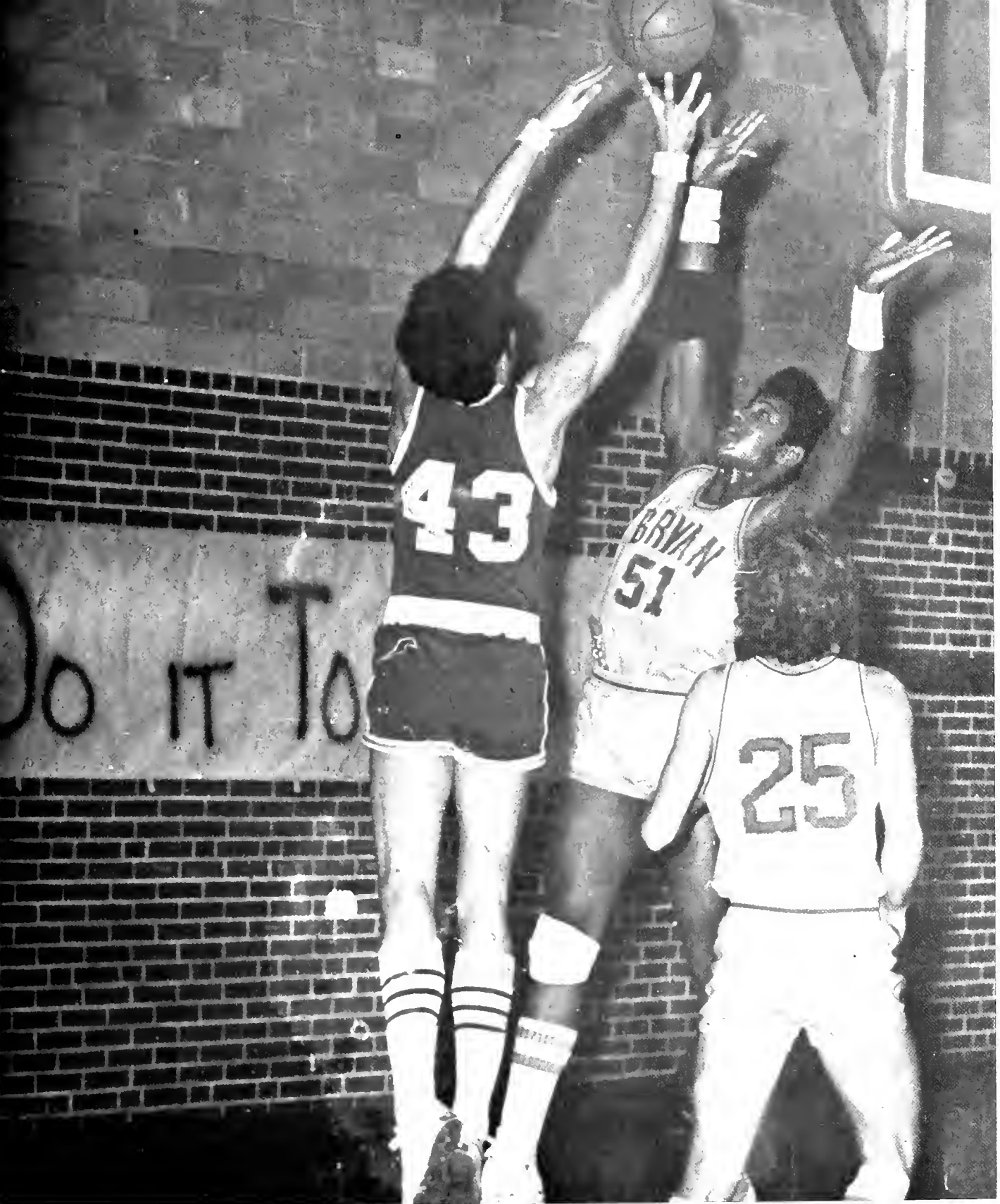

BULLDOGS “# 1”
in the Eastern Division of V.S.A.C.











G I R L S ' I N T R A M U R A L B A S K E T B A L L

Boys' Intramural Basketball

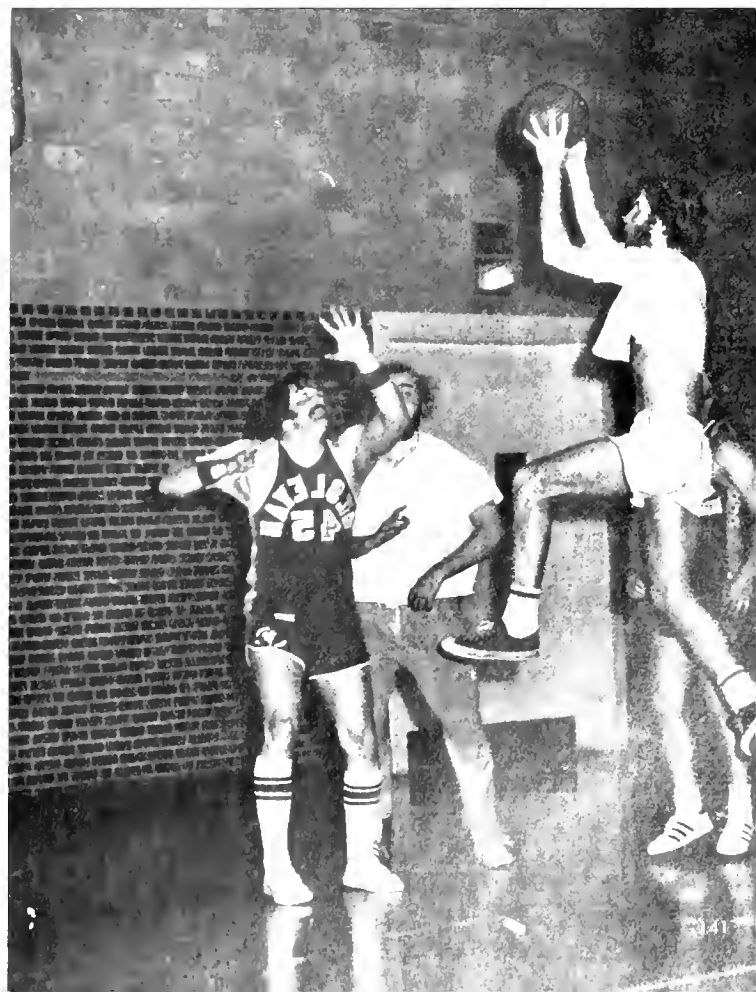

TENNIS TEAM

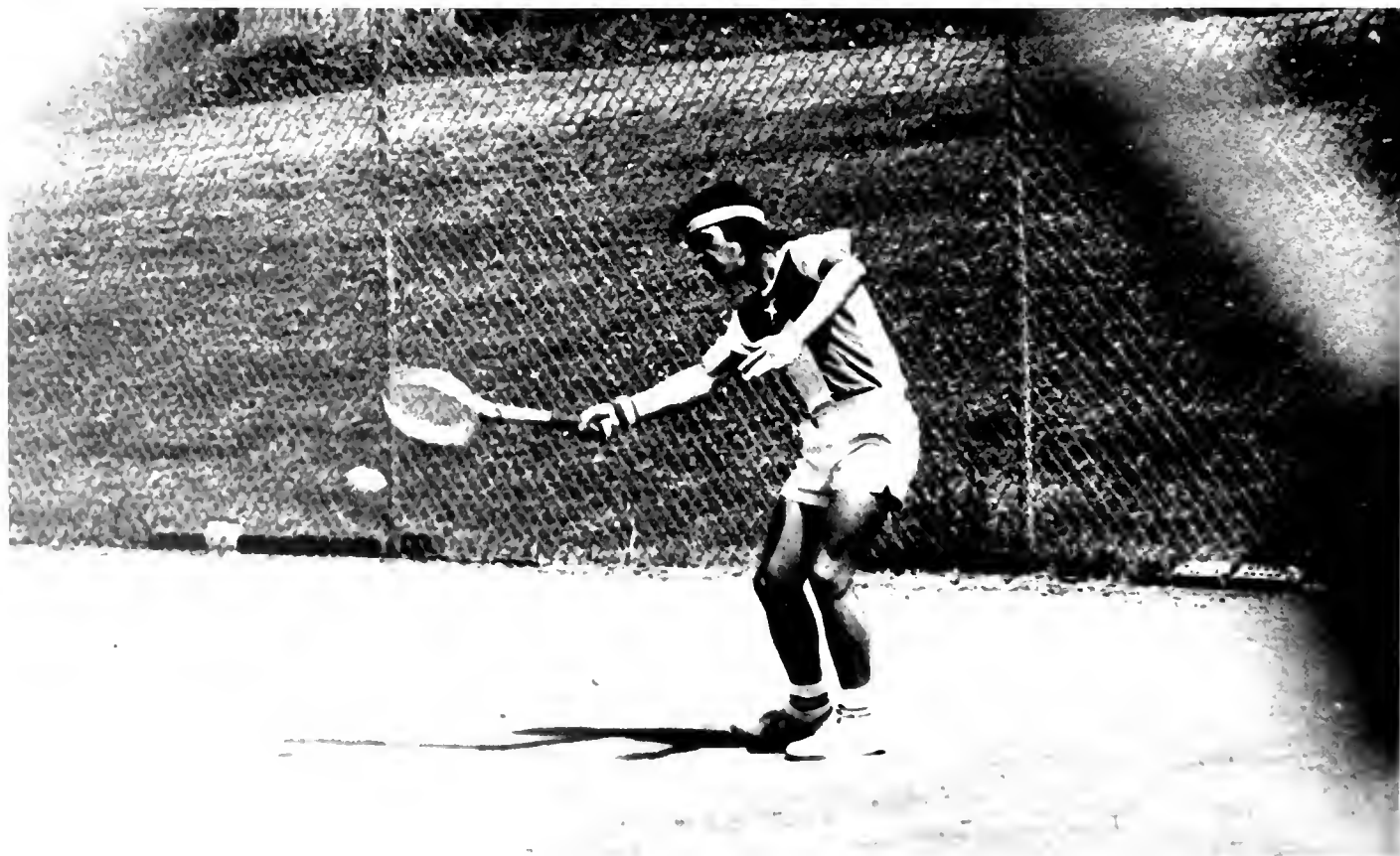

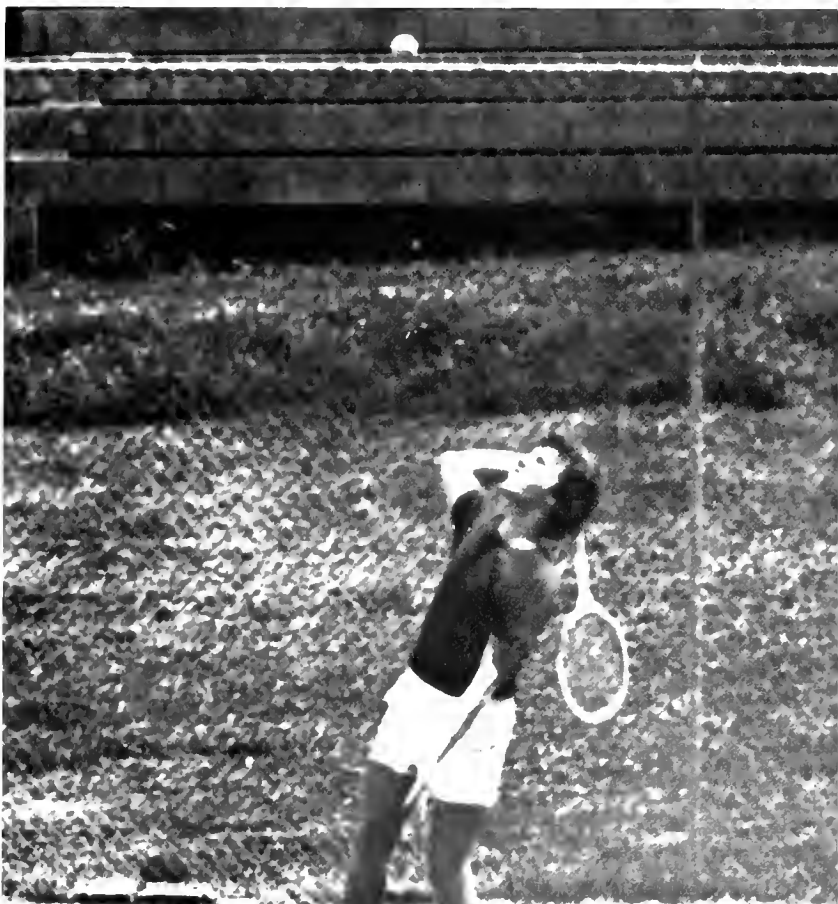



The 1975 Tennis Team is: Roberto Partarrieu, Pedro Partarrieu, Bob Holtgrewe, Ali Ishmael, Norman Cole, David Mayes, coached by Charlie Smith.





Finally . . .





Spring!



Coach Finger Improves Golfer's Grips



The 1974-75 Golf Team is: Tony Blevins, Bill Fuoss, Tom Crews, and Ken Henry. The coach is Rick Finger.





Athletes Have Their Day



The athletic award winners pictured above are: BACK: Sepouh Abedian - Best Offensive Soccer Player; Johnny Morgan - Basketball MVP; Sam Coleman - Best Rebounder and Best Field Goal Percentage; Tony Blevins - Golf MVP. FRONT: David Mays - Norman Cole Award in Tennis; Don Schaeffer - Best Defensive Soccer Player; Robert Partarrieu - Tennis MVP; Spencer Elder - Best Free Throw Shooter; Gale Housley - M.C. Smith Award in Tennis.
OPPOSITE PAGE: The 1975-76 captain Ray Simmons and co-captain Larry Russell.



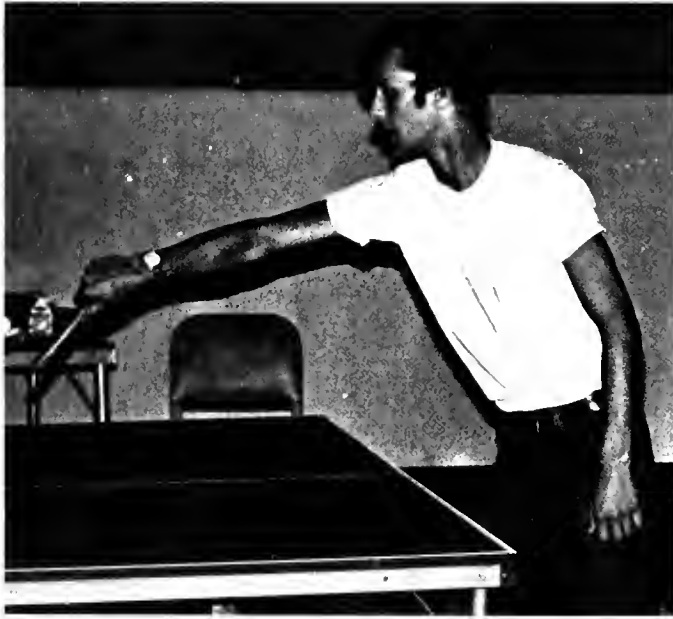

SPORTS SHOTS

RUSHERS



WESLEYAN ROYALTY:
Sandy Morris and Mike Ridley

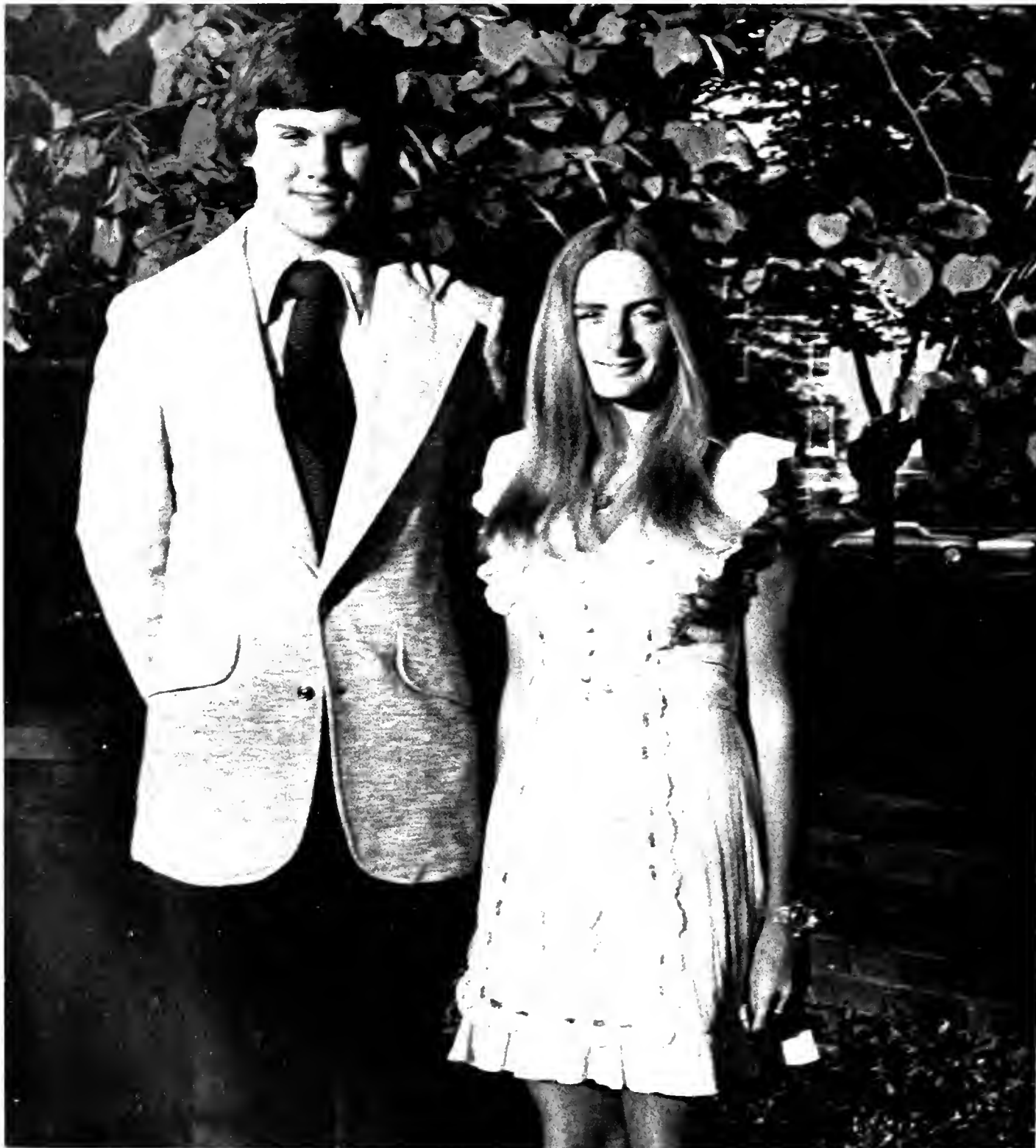

I.F.C. and PANHELLENIC



Panhellenic Council members pictured are: Peggy Powers, Rhonda Ware, Claire Whitfield, Sondra Lockmiller, Mary Lord, and Debbie Ingram.



Inter-Fraternity Council members pictured are: Mark White, Steve Rodgers, Stan Winslow, Mike Ridley, Dan Hoyt, and Glenn Miller.

ALPHA XI DELTA



PICTURED, left to right: Ann Clark, Meg Beahm, Sandra Cate, Sandra Mayfield, Sherry Carter, Pam Hance. TOP TO BOTTOM: Miss Wiggins, Terrie Greene, Nancy Ronald, Sue Tinney, Debbie Gardner, Sherry Starling, Sherry Simms, Judy Roden, Becky Vance, Kim Clark, Melissa Commons.

PHI SIGMA KAPPA

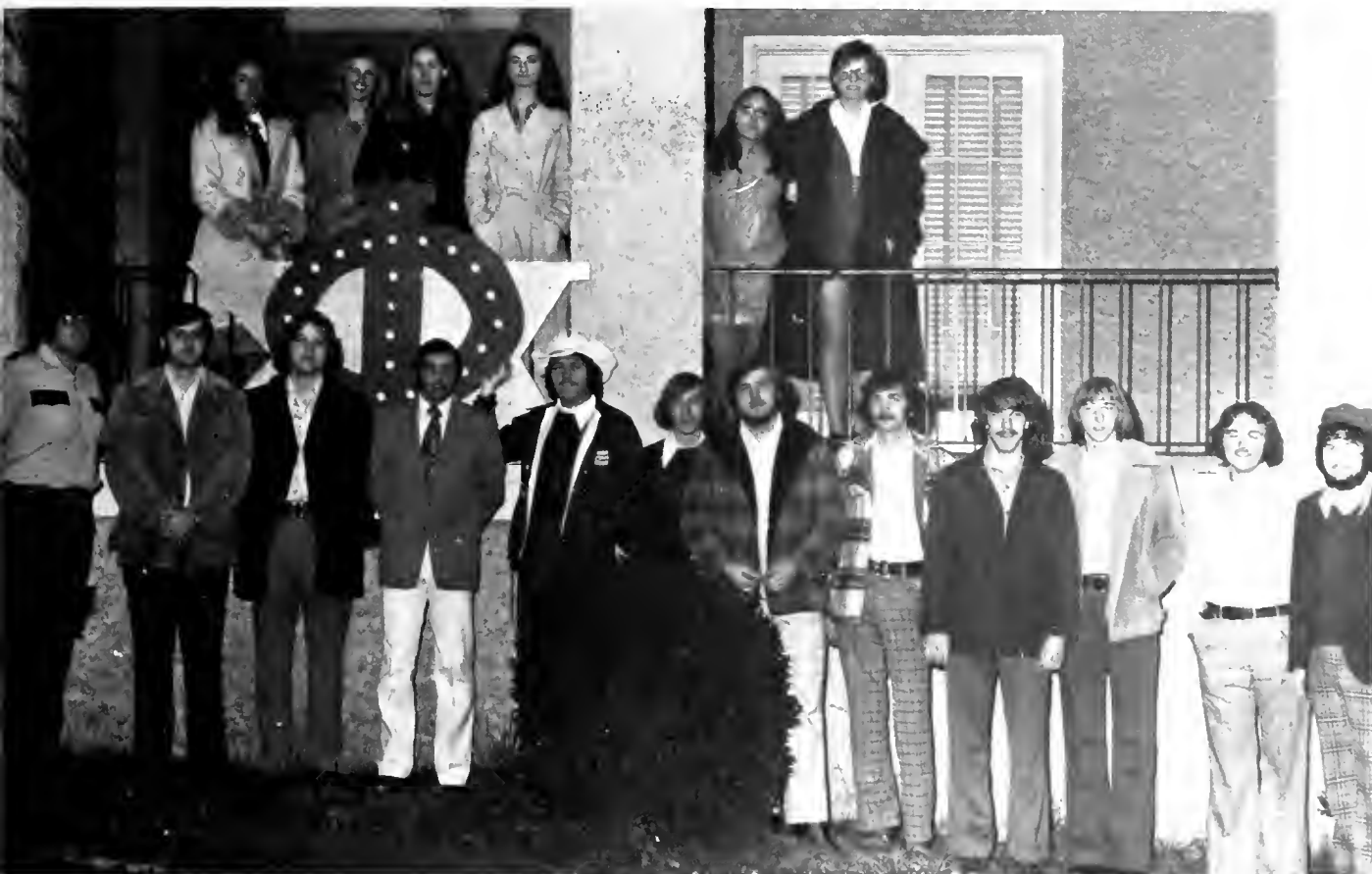

PICTURED, left to right: Robert Newton, Larry Arp, Bob Klemick, Pete Hairrell, Ronnie Morris, Stan Winslow, Tom Carroll, Fred Goins, Randy Kelley, Tommy VanCleave, Joey Wilburn, David Hagan. TOP: Sandy Morris, Kim Hutson, Debbie Manney, Barbara Hawkins, Rosa Pulido, Sara Hagaman.



KAPPA DELTA



LEFT TO RIGHT: Pat Keaton, Debbie Humphreys, Connie Hartmann, Annette Fuller, Rhonda Ware, Connie Smith, Theresa Langston, Cheryl McKinney, Calysta Brown, Vicki Lambert, Sondra Lockmiller.

PI KAPPA PHI



FIRST ROW: Andrea Tomaine, Vicki Smith, Nancy Ronald, Mike Volpe, Jeff Harper, Ed Mazanek. SECOND ROW: Glenn Miller, Pam Hance, Connie Smith, Bill Fuoss, Sue Walton, Jeff Tomberlin, Dave Calfee. THIRD ROW: Angelo Romano, Bryson Wood, Pete Dall, Larry Dial. MISSING: Debbie Lane, Vivian Glover, Sherry Carter, Gregg Whitesell, Bobbie Scroggins, Jeff Miner, House Pets, Mama and family, and Kelly.

PHI MU

PICTURED, left to right, BACK: Ginger Houston, Cindy McClanahan, Rosa Pulido, Lennie Robertson. MIDDLE: Meg Anderson, Sandy Morris, Joanne Maec, Mar Lord, Debbie Seiarappa. FRONT: Janet Hutsell, Gretchen BeyKirch, Debbie Manney, Pat Conard, Carol Ridley, Sarah Hagaman.



SIGMA PHI EPSILON



PICTURED, left to right: Gretchen Beykirch, Mark White, Davis Duke, Ed Arnonei, Dan Hoyt, Randy Puckett, Harvey Goldstein, Doug Grisswold. STANDING: Mark Armond, Mitzi Barker, Mike Ridley, Claire Whitfield, Wayne Porter, Steve Taylor, Tom Acuff, Tom Fetter, Don Scheffer, Scott Bumpass, Janey Wilburn, Brad Straub, Mike Barnett, Richard Rohler, Debbie Humphreys, Lynn Springle, John Thornton.





LEFT TO RIGHT: Brenda Brock, Hershella Smith, Debbie Ingram, Joan Moses, Becky Sherlin, Debbie Wilson, Becky Turner, Debbie Loftis, Donna Whitfield, Cathy Thomas, Kathy Powers, Peggy Powers, and Nancy Moore.

SIGMA KAPPA

LIVERS



NEW HALL



1st

F
l
o
o
r

2nd



F
l
o
o
r

3rd



F
l
o
o
r

LAWRENCE HALL



1st

F
l
o
o
r



2nd

F
l
o
o
r



FOWLER HALL



1st
F
l
o
o
r

2nd

F
l
o
o
r



3rd

F
l
o
o
r



CENTENNIAL HALL



1st

F
l
o
o
r



3rd

F
l
o
o
r



HEAD RESIDENTS



TOP ROW: Dr. and Mrs. Lowell Brubaker, Lawrence Hall. MIDDLE ROW, LEFT: Mrs. Sally Robeson, Fowler Hall. RIGHT: Mrs. Polly Hurt, New Hall. BOTTOM ROW: Mr. and Mrs. Manuel Christi, Centennial Hall.



SUPPORTERS





RIDDLE & WALLACE DRUGS, INC.

Phone
745-3382

Athens
Tenn.

M. Goodfriend's

Athens, Tennessee



ATHENS SHOE REPAIR

Top Quality Shoe Repairing
Madison Park Shopping Center
Phone 745-1284 Athens, Tennessee 37303

Mr. and Mrs. Marvin Pell, Owners



Chandler's Fabric Shop

105 Jackson St.
Athens, Tennessee 37303

ATHENS FEDERAL SAVINGS AND LOAN ASSOCIATION

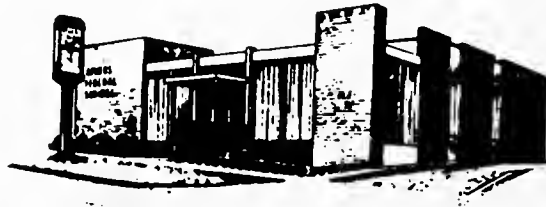

Athens, Tennessee 37303

ATHENS
INSURANCE
AGENCY



BIHL'S ZESTO
DRIVE-IN

Ingleside at Guille
Athens

Miller's

Athens, Tennessee

HYDRATANE

Athens, Tennessee

Plaza Esquire Men's Store

Athens Plaza

Sparkle's

World
Plant &
Bazaar



Madison Park
Shopping Center

745-6623



Tola's Drive-In

Good Food
Cold Beverages

Located 1 1/2 Miles Below Red Light on

U.S. 11 By-Pass.



ROYAL CROWN® COLA

Red Food Store

Friendly, Courteous Service Always, With
Lowest Prices on Top Quality Brands.

"Congratulations Seniors"

Citizens National Bank

2 Park Ave.



Cherokee Hardware, Co.

13 Madison
Athens, Tennessee 37303

Furniture
Hardware
Gifts
Electrical Appliances

Hughes Restaurant

OFFICE
745-1491

RESIDENCE
745-2697

Black's Florist

"Flowers for Every Occasion"

322 North White
Athens, Tenn.

Gilbert Black
Francis Black

The Card Case

Harris Jewelers



City & County
Bank
of McMinn County

Athens, Tennessee 37303

Hammer-Johnson Supply, Inc.

"The House of Service"
Athens, Tennessee 37303

Telephone 745-2880

HENRY-WILSON
JEWELRY CO.

107 North Jackson St.



"Gifts of Distinction"



Your Friend Across the Street

"Congratulations Seniors"

— NOCATULA Staff



Our
Photographers
at Their
Best

Gregg Whitesell



Kerry Maher

Photos by:
Gregg Whitesell







Photos by:
Kerry Maher



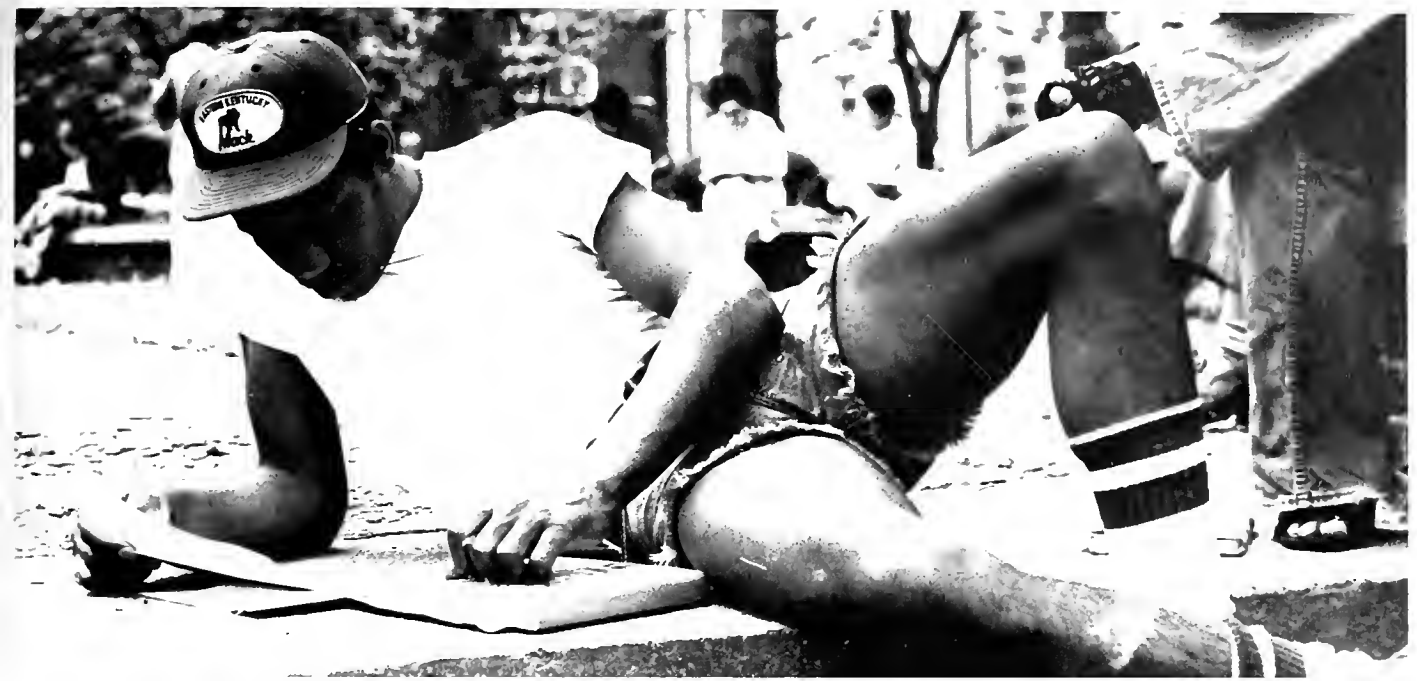

Some
Dynamic
Duos





Behind the Scenes





INDEX

- A -

Abedian, Sepouh - 117, 128, 150
Abercrombie, Debbie - 110
Abernathy, Katherine - 50
Acuff, Thomas - 161
Adeyemi, Augustine - 128, 186
Akers, Connie - 24
Akinaga, Yoshimi - 92
Alston, Patty - 40
Amodei, Edward - 118, 128, 161
Anderson, Margaret - 160
Anderson, Peter - 117
Armen, Mark - 161, 186
Arp, Larry - 40, 132, 157
Arrants, Jean - 22
Austin, Karen - 72
Aviles, Simon - 186

- B -

Baichoo, James - 50
Baker, Thomas - 33
Barnett, Mike - 105, 118, 161
Bates, Carol - 22
Beahm, Megan - 156
Beaton, Gregory - 117
Bennett, Earnestine - 50
Benson, Debra - 40
Beykirch, Gretchen - 40, 118, 160, 161
Blevins, Tony - 148, 149, 150, 152
Blevins, Patsy - 23
Bowers, Dr. Stephen - 33
Bowling, Dr. Floyd - 18, 26, 84, 88
Bowling, Terrie - 40, 105, 107, 116, 118, 122
Bowman, Dianna - 40
Boyce, Janice - 36
Brock, Brenda - 68, 95, 105, 162

Brown, Calysta - 158
Brubaker, Dr. Lowell - 32, 88, 172
Bryant, Wendell - 110, 114
Bugg, Barbara - 116
Bumpas, Scott - 161
Burkhardt, Bob - 132

- C -

Calfee, David - 159
Carroll, Thomas - 157
Carter, Cheryl - 50, 78, 118, 120, 122, 125, 156
Carter, Valerie - 28
Casella, Pamela - 40, 103, 113, 114, 116
Cate, Sandra - 156
Christi, Manuel - 172
Christi, Pat - 51, 91, 172
Clark, Anna - 41, 113, 156
Clark, Jan - 41, 110, 113, 116
Clark, Kim - 41, 113, 156
Clax, Pamela - 102, 116
Cocking, Nicholas - 107, 117, 128
Coe, Dr. Vera - 25
Cole, Norman - 144
Coleman, Samuel - 150, 183
Commons, Melissa - 72, 114, 156
Conard, Pat - 160
Cox, Dr. Edmund - 27, 88
Cox, Gary - 14, 89
Cox, Lugene - 6, 72, 87, 89, 95, 120
Cremer, Garry - 51, 72, 128
Crews, Thomas - 91, 148, 149
Cure, Fernando - 183, 186

- D -

Dale, Karen - 41, 113, 116
Daley, Michael - 106, 128, 184

Dall, Pete - 68, 119, 159
Denton, Donna - 41, 66
Derrick, Sid - 132
Dial, Larry - 119, 159
Dickenson, Terry - 42, 114
Duke, Davis - 161
Duncan, Dr. Budd - 27, 88

- E -

Early, Sammy - 51
Echols, Nancy - 111
Elder, Spencer - 150
Elrod, Reba - 42
Ensminger, Maggie - 25
Ensminger, Robbie - 20
Evans, Dr. Robert - 83, 90

- F -

Faaland, Kenny - 102, 103, 107, 114, 92
Farmer, Dwaine - 35
Fetter, Thomas - 102, 161
Finger, Richard - 148
Fisher, Ellen - 6, 52, 95, 121, 125
Fisher, Fred - 10, 152
Ford, Jeffery - 52, 128
Franklin, Billy - 117, 152
Franklin, William - 34, 88
Fritts, Linda - 72
Fuller, Annette - 42, 103, 147, 158
Fuoss, William - 90, 148, 149, 159

- G -

Gajardo, Vincent - 52, 128
Galloway, David - 110
Gardner, Debbie - 43, 105, 111, 156, 184
Garner, Denise - 52, 113, 116
Goins, Freddie - 157

Goldstein, Harvey - 52, 122,
161

Graves, Mary Nell - 20

Greene, Terry - 53, 113, 86,
125, 156

Griswold, Doug - 103, 161

- H -

Hagaman, Sara - 43, 157, 160

Hagan, David - 43, 157

Hairrell, Bonnie - 28

Hamilton, Sue - 53, 95

Hance, Pamela - 43, 156, 159,
182

Harms, Louise - 25

Harper, Jeffrey - 159

Harrill, Ronald - 73, 182

Harrold, James - 117, 128

Hartmann, Connie - 158

Haverland, Joseph - 117

Hawkins, Barbara - 3, 113, 157

Heater, Margaret - 53

Hendricks, Gaynelle - 66, 105,
106

Henry, Kenneth - 148, 149

Heydt, Pamela - 116

Hilten, LeNoir - 43, 113, 116

Holtgrewe, Robert - 4, 144

Honaker, Dr. Carl - 19, 27,
90, 91

Housley, Gale - 150

Houston, Ginger - 160

Hoyt, Daniel - 122, 128, 155,
161

Hudson, Thomas - 117, 128

Humphreys, Debbie - 43, 158,
161

Hurt, Polly - 172

Hutson, Bill - 34, 88

Hutson, Doris - 24

Hutson, Kimberly - 2, 4, 14,
53, 90, 92, 157

Hutsell, Janet - 160

- I -

Ingram, Debbie - 54, 106,
124, 155, 162

Ishmael, Ali - 144

- J -

Johnson, Frank - 187

Jolly, Robert - 31, 88

- K -

Keaton, Patricia - 158

Keirn, Betty - 35, 113

Keith, Alice - 95, 99, 106, 121

Kelley, Randy - 44, 157

Kennedy, Karen - 54, 121

Klemick, Robert - 157

Kotoye, Olalekan - 128, 186

Kincaid, Marie - 44, 72, 86,
111

- L -

Lambert, Vicki - 44, 105, 158

Lamon, Joyce - 23

Lane, Deborah - 10, 44

Langston, Theresa - 68, 158

Leach, Jennifer - 110

Leal, Jon - 119, 185

Lockmiller, Sondra - 155, 158

Loftis, Debbie - 162, 183

Lord, Mary - 155, 160

- M -

McClanahan, Cynthia - 44,
102, 111, 160

McDowell, Brian - 54, 102,
117, 118, 128, 187

McGill, Lynn - 36, 99

McKinney, Cheryl - 44, 158

McKenzie, Sallie - 68, 106,
110

Mace, Joanne - 54, 160

Maher, Kerry - 3, 14, 15, 119

Manney, Debbie - 2, 157, 160

Masengil, Harold - 55

Mayes, David - 117, 144, 150

Mayfield, Sandra - 55, 111,
120, 125, 156

Mazanek, Edward - 55, 159

Miller, Eugenia - 22

Miller, Glenn - 155, 159

Miller, Dr. Mary Ruth - 29

Millsaps, Judith - 72

Miner, Jeff - 102, 122, 125,
128

Moore, Nancy - 55, 72, 113,
124, 162

Moore, Peggy - 56

Morgan, Johnny - 150

Morris, Ronnie - 44, 86, 118,
132, 152, 157, 185

Morris, Sandy - 45, 118, 154,
157, 160

Moses, Joan - 114, 162

- N -

Naff, Dr. George - 82, 90

Naglee, Joanna - 45, 99, 119,
147, 185

Newton, Robert - 157

Nichol, Dave - 90, 105

Nolan, Patrick - 99

- O -

O'Brien, Michael - 19, 37

Okorafor, Henry - 186

Olive, Mary - 56

- P -

Partarrieu, Pedro - 144

Partarrieu, Roberto - 3, 144,
150

Pennington, Eugene - 45

Porter, Wayne - 161, 186

Powers, Kathy - 56, 162

Powers, Margaret - 72, 87, 95,
99, 155, 162

Puckett, Randy - 161

Puett, Fred - 34

Pulido, Rosa - 3, 157, 160

- Q -

Queen, Donna - 45

- R -

Reed, David - 7

Reynolds, Bucky - 20

Ridenour, Henry - 45, 105

Ridley, Carol - 160

Ridley, Mike - 103, 107, 128,
154, 155, 161

Robertson, Lennie - 102, 160

Robertson, Robert - 106, 128

Robeson, Sally - 172

Robinson, Elizabeth - 66

Robinson, Marie - 22

Robinson, Ray - 20

Roden, Judie - 156

Rodgers, Stephen - 106, 155

Rohler, Richard - 161, 186

Romano, Angelo - 159, 184

Ronald, Nancy - 11, 14, 85,
86, 106, 111, 156, 159

Rowe, Gail - 46, 68, 113

Russell, Larry - 151

Ryberg, Dr. Robert - 22, 88

- S -

Sample, Dauna - 46, 103

Santos, Esther - 30

Satherlie, Dean - 120

Schaeffer, Donald - 128, 150,
161

Scheppman, Carol - 7, 103,
116

Schirmer, Dr. William - 36, 88

Schneck, Mark - 183

Sciarappa, Debbie - 46, 160

Scroggins, Bobbie - 66, 102,
103, 116, 122, 146

Senn, Courtney - 26, 111

Sherlin, Rebecca - 106, 162

Shivers, Richard - 46, 72, 99,
105, 106, 122

Shultz, Jane - 25

Simmons, Ray - 151

Simms, Sheree - 46, 103, 110,
156

Slater, Patty - 56

Smith, Alton - 26, 88

Smith, Connie - 158, 159

Smith, Hershella - 86, 105,
111, 122, 162

Smith, Jan - 2, 57

Smith, Lisa - 73

Smith, Mildred - 21, 84

Smith, Vickie - 159

Snavely, Michal - 7, 89

Spanier, Linda - 24

Springle, Lynn - 46, 161

Stansell, Timothy - 47

Starling, Sherry - 156

Sterling, Bruce - 114

Stewart, Paul - 128

Stone, Elizabeth - 95, 99, 125

Straub, Brad - 161, 186

Swafford, Carolyn - 57, 72

- T -

Taylor, Stephen - 87, 102,
107, 161

Teh, Ing Beng - 117, 128

Thomas, Cathy - 47, 68, 162

Thompson, Jim - 32

Thornton, John - 57, 161

Tidwell, Jacqueline - 30, 37

Tinney, Sue - 47, 106, 110,
156

Tomaine, Andrea - 9, 103,
116, 159, 180, 184

Tomberlin, Jeff - 159

Toomey, Debo - 132

Travis, Michael - 57, 89, 111

Turner, Rebecca - 47, 162

- U -

Upton, Connie - 25

Utlaut, Dr. Robert - 33, 85

- V - W - Z -

Vance, Rebecca - 110, 156

Vancleave, Thomas - 47, 132,
157

Volpe, Michael - 68, 159

Ware, Rhonda - 2, 58, 66, 106,
118, 121, 125, 155, 158

Washington, Charlotte - 21

White, Mark - 48, 106, 155,
161

Whitesell, Gregg - 9, 103, 122

Whitfield, Claire - 5, 58, 66,
89, 105, 161, 111, 121,
124, 155

Whitfield, Donna - 48, 66,
110, 162

Wiggins, Dr. Genevieve - 21,
29

Wilburn, Janey - 48, 66, 103,
111, 116, 161, 185

Wilburn, Joseph - 48, 157

Wilson, Debbie - 58, 162

Wilson, Dr. Jack - 29, 30, 37

Wingate, Tim - 48, 128

Winslow, Stanley - 119, 132,
155, 157

Wood, Bryson - 58, 90, 159

Woods, Dr. John - 27

Zastera, Burt - 14, 58, 102

CREATORS



There is one thing we firmly believe — we are all poets.
Not all of us make a poem in the same way —
Not all of the poems made are good.
But each of us has a path to make,
And a way to make it —
And, ultimately, the poem we live is the result.



1974-75 NOCATULA Staff:

Janey Wilburn
Doug Griswold
Carol Scheppman
Bobbie Scroggins
Andrea Tomaine
Gregg Whitesell
Carol Ridley
Annette Fuller
Mike Ridley
Kenny Faaland
Ronnie Morris
Sheree Simms
Dauna Sample
Pam Casella

Special thanks to our photographers Kerry
Maher, Gregg Whitesell, and David Reed, and
to Dave Sperry for the cover design.





Cooke Library

For Reference

Not to be taken from this room

