

NOCTURNA



1984-1985

W
378.05
T256n
1985

Digitized by the Internet Archive
in 2011 with funding from
LYRASIS Members and Sloan Foundation

<http://www.archive.org/details/nocatula19848500tenn>





WESLEYAN . . .



A NEW



BEGINNING

MERNER-PFEIFFER LIBRARY
TENNESSEE WESLEYAN COLLEGE
ATHENS, TN 37303

Contents:

| | |
|-------------------|---------|
| Opening | 1-2 |
| Dedication | 3-5 |
| Superlatives | 6-7 |
| Seniors | 8-16 |
| Underclassmen | 18-32 |
| Faculty and Staff | 34-44 |
| Special Events | 46-53 |
| Organizations | 54-71 |
| Sports | 74-96 |
| Bacc/Graduation | 102-105 |
| Publications | 106-110 |



Pat and Sharon assume different roles for Lit Fest.



Frank Short says to let the good times roll.



Martin Luther did *what* when he was a kid . . .



Debbie Derrick and a friend take time to enjoy each other's company.



After class, Mike Carter and Jim Tobin share a laugh or two.



The R.A.'s award winning Garfield pumpkin and his pals Odie and Pookey.



Ramon and Priscilla can't believe the sight that lies before them.

Dedication

The 1984-85 Nocatula staff is proud to dedicate this yearbook, as a welcome into office, to President James Cheek and his family.



James E. Cheek II, Sixteenth President of Tennessee Wesleyan College, succeeds George E. Naff, Jr., who retired from the position on June 30th, 1984, after serving for 9 years. Dr. Cheek had been serving as Vice-President for Institutional Advancement at Tennessee Wesleyan College.

A native of Rossville, Georgia, he took his B.A. in English while an undergraduate at Emory and Henry College. He taught English at Brentsville District High School in Nokesville, Va., between 1962-65. President Cheek joined the faculty of Hiwassee College in 1965, where he spent eleven years as English instructor and coach. During his tenure, he was selected three times as Teacher of the Year by the student body.

Dr. Cheek took his Master of Arts in Teaching in English from the University of Chattanooga in 1967. He has completed his work for the Ph.D. in English at Florida State University and has done further graduate study at the University of Virginia, East Tennessee State University and The University of Tennessee at Knoxville. He is a graduate of the College Management Program of Carnegie-Mellon University. In 1983, he received the honorary Doctor of Letters degree from Lincoln Memorial University. After joining the faculty of Tennessee Wesleyan College in 1976 as associate professor of English and a Chairman of the Department, Dr. Cheek has served in various capacities including assistant to the President, Dean of Student Services, Director of Admissions, Director of Development, and Vice-President for Institutional Advancement.

James E. Cheek II is married to the former Rosemary Dickson of Chattanooga. Mrs. Cheek is a graduate of East Tennessee State University and is active in community and church affairs. Dr. and Mrs. Cheek have 4 children, James E. III (Trippe), Caroline, John Christopher, (Chris) and Rachel Dickson.

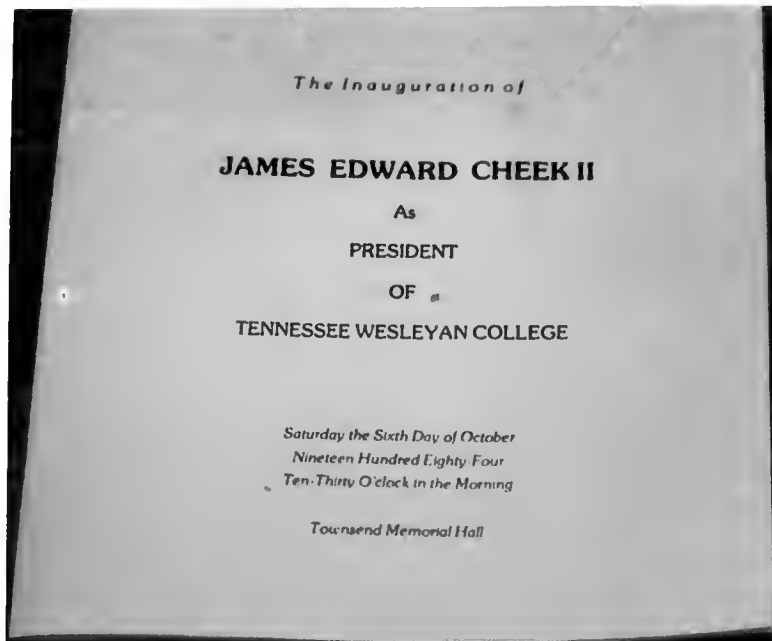

Looks like he made it!

Father forgive them for they know not what they have done.

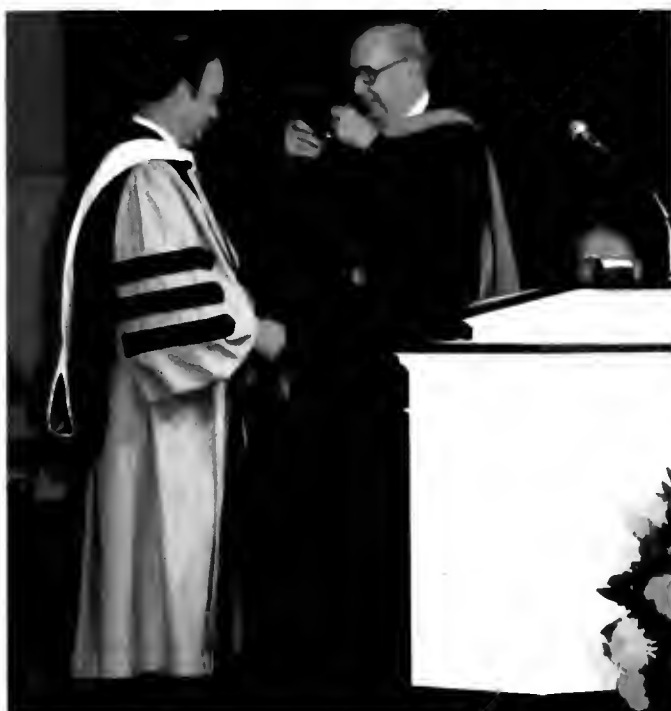

Here, you do it a while.

Who me?

Now President Cheek is officially one of the gang but he wears a coat of a different color.





President Cheek and Trippe look back on Tripp's accomplishment.



President and Mrs. Cheek take Rachael up in the world.



Caroline dances with her favorite guy — Chris.



Are we out of film yet?



Mom, should I call him President or President Daddy or Mr. President or . . .

1985 Superlatives — Wesleyan's Cream of



Left Top: Best Christian Witness
 Sophomore: Jenne Beach and Jr.: Jeff Wadley
Left Middle: Most Outgoing
 Senior: Hose Fernandez and Soph: Priscilla Shaw
Left Bottom Left: Most Attractive
 Freshman: Phil Pippenger and Freshman: Jackie Barnhart
Left Bottom Right: Mr. and Miss TWC
 Sophomore: Keith Bailey and Junior: Beth Parham
Right Top: Most Intellectual
 Senior: Robbie Davis and Sophomore: Diana Kelly
Right Middle: Most Dependable
 Senior: Anita Holland and Sophomore: Chris Wilson
Right Bottom: Most Talented
 Jeff Webb and Angie Hamilton
Far Right Top: Most Mischievous
 Senior: Danny Black and Freshman: Karen Campbell
Far Right Bottom: Best Dressed
 Sophomore: Cindy Tipton and Freshman: Ramon Harden



The Crop Stand Out in the Crowd



T W C

Our time has come -- we are now fulfilling a goal that we set in our hearts to accomplish. Even though we are embarking upon a new journey, we will cherish friendships and those moments that have made our college years more enjoyable. As Seniors, we could never have reached our goals without the support of our parents and numerous professors. Taking pride in being graduates of Tennessee Wesleyan College, we are the Seniors -- the Class of 1985.

S e n i o r s

The Class



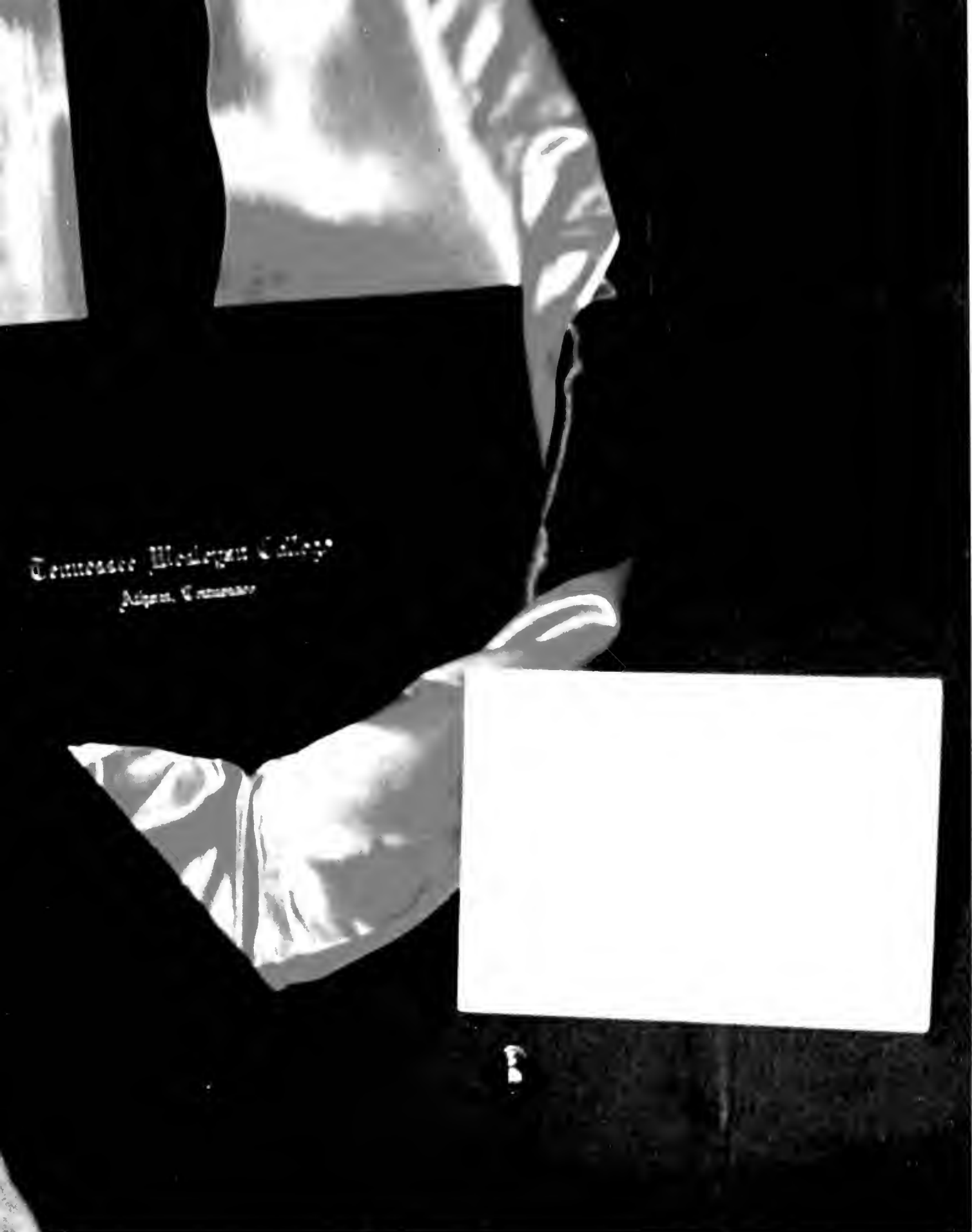

of 1985

Danny Black
Psychology
Madisonville, TN



Jackie Brown
Math
Englewood, TN



Brenda Burton
Business Mgmt.
Philadelphia, TN



Carol Cannon
Church Music
Maryville, TN



Jane Cate
Social Science Ed
Athens, TN



Janice Clift
Elementary Ed.
Athens, TN



Robbie Davis
Biology
Athens, TN



Tammy Easler
Accounting
Englewood, TN



Kevin
Eichelberger
Health/P.E.
Newport News,
VA





Jeff Fields
Computer
Sci/Bus. Mgmt.
Clinchport, VA

Susie Fisher
Education
Athens, TN

Sandra Hall
Communications
Chatsworth, GA

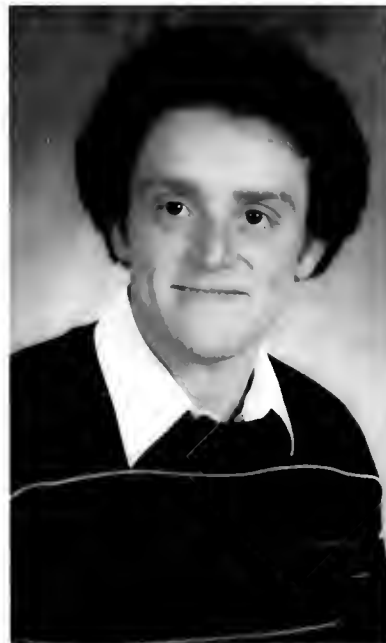

Patti Hamman
Accounting
Athens, TN

Steve Haney
Accounting
Englewood, TN

Earl Harris
Bus. Admin
Tellico Plains, TN



Paula Harris
Bus. Mgmt.
Tellico Plains, TN

LeeAnn Hicks
English Education
Knoxville, TN

David Hill
Communications
Athens, TN

Joyce
Holden-Duncan
Soc. Sci./Sec. ED
Athens, TN

Loyce Holden
Bus. Mgmt.
Englewood, TN

Anita Holland
Christian ED.
Greenville, MS



Greg Johnson
Communications
Vincentown, NJ

Don Jones
Bus. Mgmt.
Rahway, NJ

Yasuhiro Kuwata
Bus. Mgmt./Acct.
Japan



Susan Lingerfelt
Biology
Niota, TN

Greg Mcguire
Bus. Mgmt.
Sweetwater, TN

Kevin Martin
Communications
Sweetwater, TN

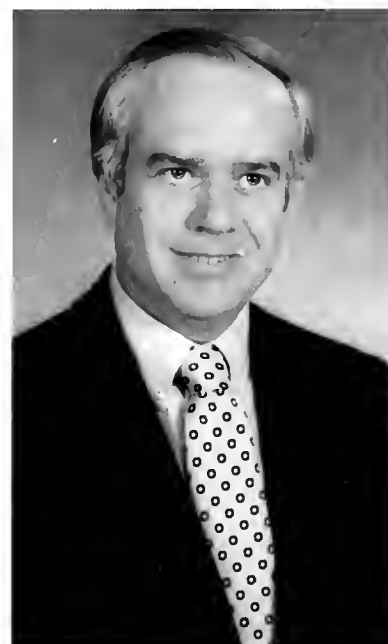

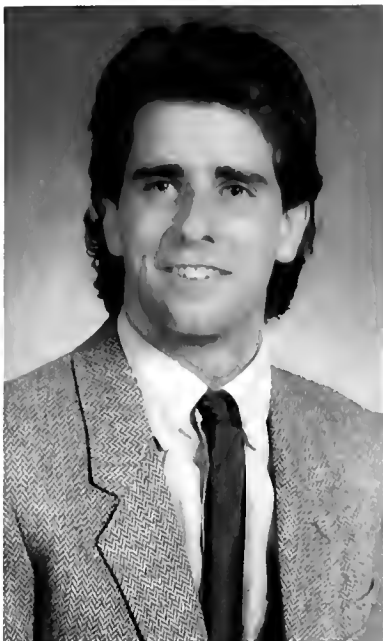

John Massie
Business
Madisonville, TN

Linton Massie
Bus. Mgmt./
Computer Sci.
Madisonville, TN

Tom Miller
Communications
Brownsville, TX



Jane Millsaps
Bus.
Mgmt./Recreation
Philadelphia, TN

Noriko Nakazono
Behaviorial Sci.
Japan

Gene Norman
Communications
Madisonville, TN



Myra Norwood
Biology
Athens, TN

G. Jane Owens
History
Athens, TN

Myra Kay
Peavyhouse
Biology
Spring City, TN

Vance Owens
Communications
Castlewood, Va

Michelle Pierce
ACCT
Athens, TN

Ronald Ramsey
Computer Sci
Athens, TN



Dedra Ratledge
Bus. Mgmt
Sweetwater, TN

Regina Reagan
Bus. Mgmt.
Tellico Plains, TN

Janice Renner
Biology
Calhoun, TN



Bobby Ring
Communications
Castlewood, VA

Vivian Ring
Biology
St. Paul, VA

Susan Roberts
Bus. Mgmt.
Kings Park, NY





Kenneth Scoggins
Religion
Cleveland, TN

Ezell Scruggs
Acct./Bus. Mgmt.
Franklin, TN

Nellie Shanks
Psychology
Philadelphia, TN



Brian Shaw
Business Mgmt.
Marietta, GA

Julie Stricklan
Elementary Ed.
Madisonville, TN

Eizo Tashima
Behaviorial Science
Japan



Fran Tomlinson
Communications
Gainesville,
Florida

Amy Trotter
Math
Athens, TN

Gail Williams
Human Services
Tellico Plains, TN

Randy Williams
Accounting
Strawbery Plains,
TN

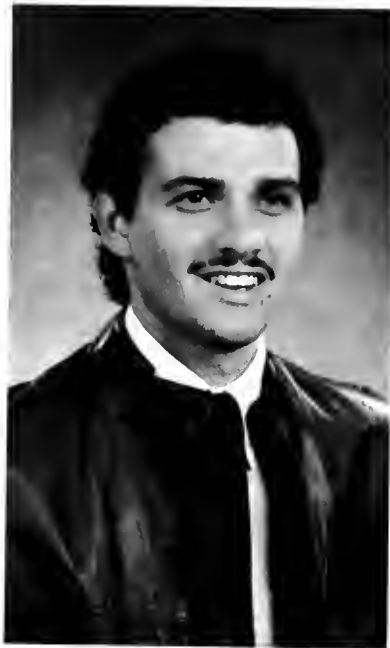

Susie Wilson
Elem. Education
Maryville, TN



Mayumi Yamada
Accounting
Japan



Lea Hill-Zarrineh
Accounting
Athens, TN



Upper Right:
Robbie Davis
proudly portrays
Chaucer at Lit
Fest while the
chorus looks on.
Lower Right:
Anita Holland
can't believe she
ate the whole
thing.
Left: Loyce,
Joyce, and
LeeAnn pause
for a moment on
the steps of New
Hall before leav-
ing for a formal
party.





A vital part of Tennessee Wesleyan College, the building known as Old College stands as a reminder of the past and present. This three story brick building was built by the Order of Odd Fellows who obtained a charter from the State of Tennessee on January 2, 1854. This was to be eventually bought by the Methodist Episcopal Church South on October 22, 1857, and then became known as Old College. At this time Old College came under the control of the Holston Conference. In 1858 Old College opens as the Athens Female College with seventy students. The college has always been used as an educational facility with the exception of the year 1862 when it was used as a hospital during the Civil War. After the Civil War, there was a dispute over the building and in a 1870 Supreme Court decision the building was returned to the Methodist Episcopal Church South. It was later called East Tennessee Wesleyan College and now is the focal point of the campus. Presently the McMinn County Living Heritage Museum is located in the Old College building. The museum was placed on the National Historical Register in 1983. Extensive renovation has taken place on Old College and nine rooms comprise the museum with each room sponsored by a family or company. The museum houses articles from McMinn, Meigs, and Monroe counties that date from 1820 to 1940. Tennessee Wesleyan College carries on the tradition set by Old College today.

Tennessee Wesleyan's underclassmen constitute three-fourth's of the student body. Our underclassmen are found in action as cheerleaders, athletes, and members of various organizations. As our Freshmen are getting used to being away from home, and the hustle of college life, our Sophomores are struggling to finish the year. The Juniors are faithfully looking forward to that wonderful next year. They are still enjoying this year as they find time for fun between studies. While the Senior class seems most important right now, it is these underclassmen that will be the leaders of tomorrow.



UNDER



CLASSMEN

Derrick Akal
Freshman
Linch, Ky.

Jamie Alder
Freshman
Chattanooga, TN

Chris Allen
Freshman
Newport, TN



Don Atkins
Junior
Madisonville, TN

Keith Bailey
Sophomore
Etowah, TN

Lisa Baker
Freshman
Sweetwater, TN



Left: Grace lets out a yell as Susan gets ready to bomb Tijuana.

Right: Father Divine leads the people, Hallelujah!



Pam Barefield
Freshman
Etowah, TN

Jackie Barnhart
Freshman
Knoxville, TN

Jenne Beach
Sophomore
Ft. Pierce, FL





Camille Beadle
Junior
Pulaski, TN

Laura Bean
Junior
Morristown, TN

Diana Beckner
Freshman
Harrison, TN



Scott Bergendahl
Sophomore
Erwin, TN

Lisa Borden
Freshman
Englewood, TN

Dwayne Brabson
Junior
Rutledge, TN



Left: Hey girls, have you heard the latest . . .
Right: Gene Norman uses his time wisely in his favorite study spot — Sunset Park.



Tijuana Bradley
Freshman
Cleveland, TN

Lisa Brantley
Junior
Greenville, TN

Ronald Brown
Freshman
Chattanooga, TN

Leslie Buckles
Freshman
Kingsport, TN



Shentonta
Burchett
Sophomore
Butler, TN



Gary Burgess
Sophomore
Etowah, TN



Roseanne Burn
Sophomore
Niota, TN



Daniel Butterfield
Freshman
Chattanooga, TN



Karen Campbell
Freshman
Alcoa, TN



Jeffery Clark
Junior
Sweetwater, TN



Karen Couch
Sophomore
Crossville, TN



Mark Cox
Junior
Athens, TN



Robin Harris and Leslie Buckles debate on
punting or dissecting.



Dr. Wiggin's Fallen Angels.

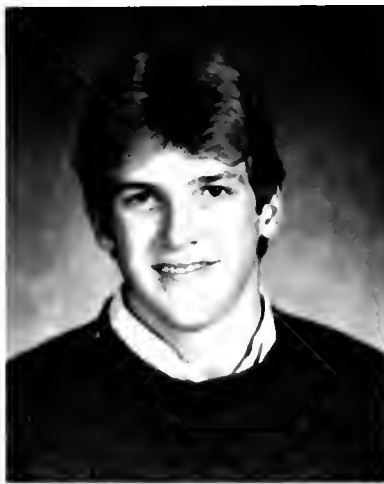

Gregg Crain
Freshman
Greenbrier, TN

Greg Cunningham
Junior
Monroe, GA

Jane Currin
Junior
Etowah, TN



Angie Curtis
Freshman
Athens, TN

Margaret Dannel
Junior
Athens, TN

Robby Daughtery
Junior
Madisonville, TN



Denise Davis
Junior
Etowah, TN

Kim Davis
Junior
Maryville, TN

Debbie Derrick
Junior
Etowah, TN



Keith and Beth compare New Hall's new furniture to the floor.



Shentonta wants to know if anyone has seen her roomie.

John Duffett
Sophomore
Daytona Beach,
FL



Kenny Dunlap
Junior
Louisville, TN



Ellen Ealy
Sophomore
Athens, TN



Michael Edmonds
Sophomore
Knoxville, TN



Alice Edwards
Junior
Tellico Plains, TN



Cynthia Edwards
Sophomore
Chatsworth, GA



Left: Pepe always
crashes the party.
Right: Evan
Woods gets ready
to spin a record as
Scott Hatfield and
Loyce Holden look
on.



Ronnie Estes
Sophomore
Athens, TN



Kay Etheridge
Junior
Chatsworth, GA



Dan Eubank
Junior
Moorestown, NJ





Mary Farmer
Freshman
Athens, TN

Amy Ferguson
Freshman
Etowah, TN

Karen Fleury
Freshman
Riceville, TN

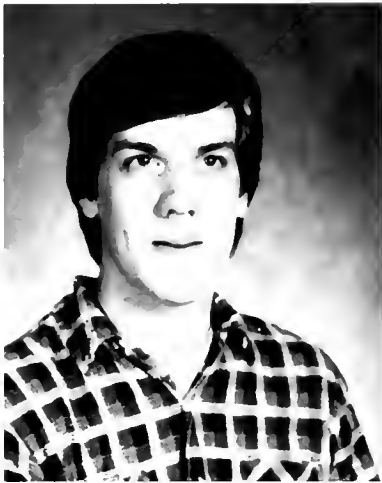

Bob Ford
Freshman
Andersonville, TN

Renee Fox
Freshman
Maryville, TN

Tony Gibson
Junior
Ootlewah, TN



Left: Rhonda Pickett welcomes a guest to President Cheek's inauguration.

Right: Rhonda McDaniel and Lisa Mason get together between classes for a break and a chance to talk.



Chuck Glass
Senior
Athens, TN

Crystal Guffey
Junior
Athens, TN

Angie Hamilton
Junior
Andersonville, TN

Sharon Hamilton
Junior
Englewood, TN



Mohammad
Hammad
Freshman
Kuwait

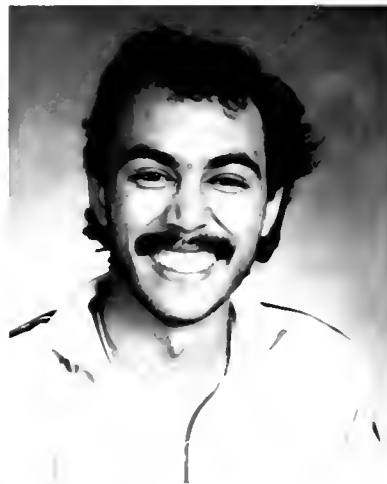

Ramon Harden
Freshman
Chattanooga, TN



Robin Harris
Freshman
Athens, TN



Ronnie Hayes
Freshman
Hickory, NC



Jack Heeter
Junior
Circleville, OH



Joy Humberd
Sophomore
Athens, TN



Sara Inscho
Junior
Madisonville, TN



Jill Inzer
Sophomore
Athens, TN



Beth Parham is just another added attraction to Wesleyan.



Joy Humberd leads a group of pallbearers on stage before the drama production — "The Return of Dracula."



Melanie Jenkins
Sophomore
Athens, TN

Jennie Johnson
Freshman
Newport, TN

Kimalee Jones
Freshman
Knoxville, TN



Chinami Kasuga
Freshman
Nagasaki, Japan

Diana Kelly
Sophomore
Dryden, VA

Sooyeol Kim
Junior
Fukuoka, Japan



Jennifer
Kuykendall
Sophomore
Cookeville, TN

Susan Laws
Freshman
Newport, TN

John Lee
Freshman
Cleveland, TN



Kal and his friend take an afternoon stroll through campus.



Glen and Jill ask Cynthia if her cigar is plain or loaded.

Melissa Lichlyter
Junior
Bulls Gap, TN

Kelly Littleton
Junior
Loudon, TN

Randy Littleton
Sophomore
Athens, TN



Left: Summer passed quickly, September is here and it is moving day for the new Freshman students.

Right: The fountain at Sunset Park provides a peaceful setting for all who wander by.



Tammy Lynn
Junior
Tellico Plains, TN

Mark McCarter
Freshman
Athens, TN

Pam McCowan
Junior
Athens, TN

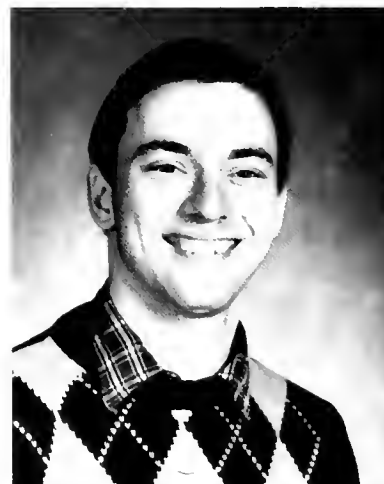

Rhonda McDaniel
Junior
Tracy City, TN

Libby McKinney
Sophomore
Athens, TN

Pam McMillian
Junior
Knoxville, TN





Lisa Mason
Sophomore
Niota, TN

Karen Meeks
Freshman
Englewood, TN

Cindy Melton
Freshman
Englewood, TN



Left: Loyce Holden, a R.A. at New Hall dorm, helps Sara Inscho move in.
Right: Oh no — a broken chain gang in Lit Fest.



Kathy Melton
Senior
Athens, TN

Jeanne Metcalf
Freshman
Newport, TN

Bill Mitchell
Junior
Madisonville, TN



Jennifer Moore
Senior
Niota, TN

Khaldoun Naimat
Sophomore
Jordan

Dana Neal
Freshman
Knoxville, TN

Grace Nicol
Sophomore
Sierra Leone,
W. Africa



Masyuki
Noritsune
Junior
Japan



Dean Oliver
Sophomore
Trade, TN



John Panetta
Freshman
Lancaster, OH



Beth Parham
Junior
Mosheim, TN



Becky Phillips
Freshman
Gatlinburg, TN



Rhonda Pickett
Sophomore
Etowah, TN



Phil Pippenger
Freshman
Cleveland, TN



Stacy Proffitt
Freshman
Knoxville, TN



Jennifer Kuykendall always smiles for the camera.

Jamie Alder and Danny Black get down to the beat of a favorite song.



Kristin Rayburn
Freshman
Knoxville, TN

Glen Reece
Junior
Dalton, GA

Diane Renfro
Junior
Blaine, TN



Kim Riley
Freshman
Knoxville, TN

Michael Rinehart
Junior
Decatur, TN

Kim Rush
Sophomore
Cleveland, TN



Jeff Saunders
Sophomore
Athens, TN

Mark Saunders
Junior
Athens, TN

Robin Settlemyer
Freshman
Seymour, TN



Priscilla and Jennie share a common interest — the phone.



Cynthia and Pookey catch some zzz's.

Priscilla Shaw
Sophomore
Marietta, GA

Teresa Sherrill
Junior
Crab Orchard, TN

Lisa Shirk
Freshman
Loudon, TN



Left: LeeAnn,
Loyce and Glenn
Lowe are always
hams at banquets.
Right: Angie and
Karen — Birds of
a feather flock
together.



Mary Marie
Smith
Freshman
Trion, GA

Connie Spakes
Junior
Athens, TN

Jeff Spurgeon
Freshman
Harriman, TN



Priscilla Stockwell
Senior
Athens, TN

Jeff Storie
Freshman
Maryville, TN

Gloria Tate
Junior
Athens, TN



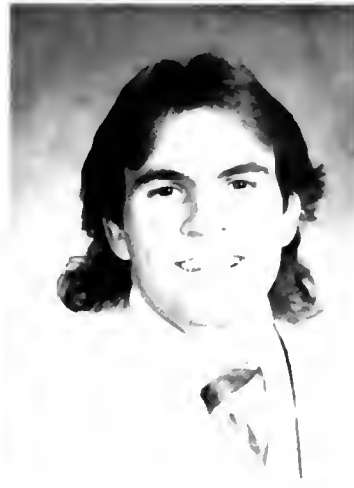

Susan Thompson
Freshman
Athens, TN

Cindy Tipton
Sophomore
Knoxville, TN

Jim Tobin
Junior
Jacksonville, FL



Left: Myra wonders if Dr. Cox would think the Krebs Cycle is a "Golden Nugget."
Right: Pam McMillian waits for new students to arrive with Anita Holland in the lobby of New Hall.



Pam Tucker
Freshman
Seymour, TN

Karen Tulloss
Freshman
Cleveland, TN

Leslie Vibbert
Freshman
Athens, TN



Jeff Wadley
Junior
Gatlinburg, TN

Julie White
Junior
Athens, TN

Marty Wild
Sophomore
Newport, TN

Jo Wilkinson
Junior
Maryville, TN



Scott Wilkinson
Sophomore
Morrestown, NJ



Bob Williams
Sophomore
Crystal, MN



Danielle Williams
Sophomore
Athens, TN



Hal Williams
Junior
Marietta, GA

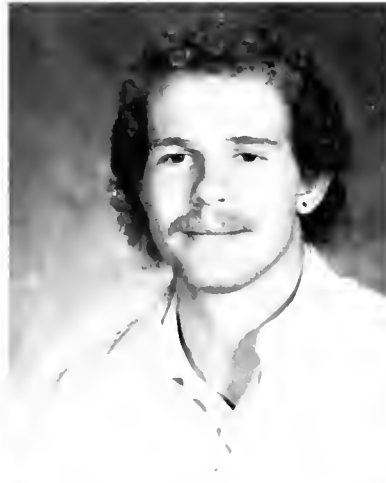

Chris Wilson
Sophomore
Etowah, TN

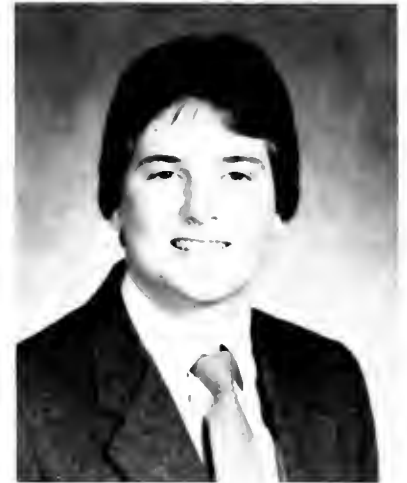

David Wilson
Freshman
Sevierville, TN



Left: As Don Quxiote, Karen Campbell articulates to Mary Farmer about his lady-love, Right: Grace Nicol shares her African customs with us at Tennessee Wesleyan.





The Fisher Hall of Science was dedicated by J. W. Fisher of Newport, Tennessee, who was an active Trustee of Tennessee Wesleyan College. Mr. Fisher donated \$250,000 for the construction of the building which is complete with laboratories, lecture rooms, conference rooms, and offices. Fisher Hall is dedicated to the memory of three generations of Fishers: Robert M. Fisher, Richard J. Fisher, Sr. and Richard J. Fisher, Jr.

Fisher Hall is usually thought of as the science building since most of the building is used for Biology, Physics, and Chemistry classes. The laboratories are well-supplied with standard materials and valuable equipment.

Fisher Hall currently has classrooms and offices for the departments of Biology, Chemistry, Physics, Speech and Theater, and Computer Science. The building also has a darkroom for the Communications Department and is used to store a variety of recreation equipment.

The faculty and staff at Tennessee Wesleyan College have one goal — to aid in the education of the students. Some of these members have been at T.W.C. for a number of years, while others are relatively new; however they work together to form a learning environment for the students. The most prominent attribute of our faculty and staff is their immediate friendship and eagerness to help. Each of them follow the student from his or her first day at T.W.C. thru graduation day and all of them are always there to give support and an extra push toward that long lived goal!



FACULTY



AND STAFF

C. Courtney Senn
Math, B.S., U.S. Naval
Acad.; M.A.T., Duke
Univ.

Louise Harms
Library Science; B.A.
U.A.B.; B.S., In L.S.,
G.P.C. for Teachers.

Stan Harrison
Health/PE, B.S., U.T.K.
M.S. (In progress)

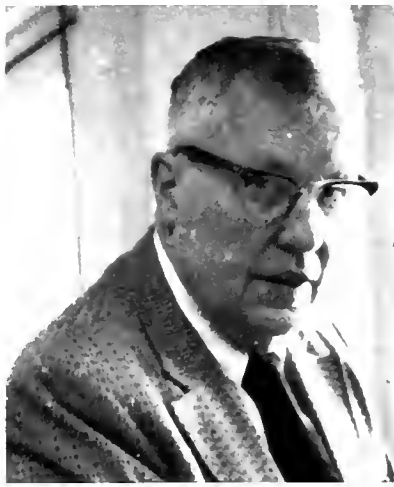

John E. Woods
Biology, B.S., Millsaps
College; M.S., M.S.U.;
Ph. D., U.S.M.

Bryan Jackson
Business Admin. B.S.,
M.B.A., U.T.K.

Dwain Farmer
Health/PE, Recreation
B.S., T.W.C.; M.S.,
U.T.K.



Elizabeth Keirn
Health/PE,
Recreation
B.S., U.T.K.; M.S.,
F.S.U.

B. T. Hutson
Business Admin. B.S.,
M.S., U.T.K.

Doris Burrus
Behavioral Science, B.A.,
U.T.K.; Ph. D., U.T.K.



Genevieve Wiggins, Jef-
frey Pugh, Ruth Pugh,
Jeff Folks, and Becky
Green star in the famous
Literary Poem, Paradise
Lost. Dr. Wiggins por-
trays the evil devil.

Dr. Woods always needs
finishing touches when
getting ready for special
events.





Glen Lowe
Cafe, Manager

Lynn Whiting
Speech/Theater, B.S.,
Troy State Univ.;
M.S., M.S.U.

Durwood Dunn
Pol. Sci., B.S., M.A.,
Ph.D., U.T.K.



Pres. James Cheek
English, B.A. Emory and
Henry College;
M.A.T., U.T.C.; Litt.
D., L.M.U.

Jean D. Arrants
B.S., Business Mgr.

Alton Smith
Math., B.S., M.T.S.U.;
M.A., Univ. of Ill.



Emily Dewhirst
French, A.B. Univ.
Minnesota; M.S. Univ.
N. Ill.

David Duncan
History, B.A. U.T.K.;
M.A., Ph.D.,
Vanderbilt Univ.

Nancy N. Boardman
B.S., U.T.K.; M.S.,
G.P.C. for Teachers at
Vanderbilt



Dr. George Naff shows
his Nobel Prized Smile.

The Faculty tries to look
Professional for one day,
but it doesn't seem to
work out very well.

Kenneth Charles
Supt. of Buildings and
Grounds

Naomi Greenland
Secr. to the Librarian

George Miller
Admin. Assistant to the
Pres., B.S., Madison
College; M.S., U.T.;
Ed.D., U. of VA. (in
progress).



Jerry Bivens
B.S., M.Ed., Admissions
Officer, Baseball
Coach

Betty Miller
B.S. Psych.,
Admissions Office
Manager.

Issac E. Gaidoo
Bus. Admin.; A.A.,
Michigan Chr.
College; B.S., M.S.,
Ph.D., Indiana State
U.



Maxwell Courson
Journalism, B.A., M.A.,
Univ. GA; Ph.D.,
Univ. Hawaii

Darnell Chance
Music, B.A., T.W.C.; M.
Div. Chandler School
of Theology; M.A.,
U.T.K.

Jane Shultz
Periodicals and
Audiovisuals Assistant



L. to R: Head Resident:
Pam McMillan, Jenne
Beach, Asst. Head Resi-
dent: Anita Holland,
Loyce Holden, Fran
Tomlinson, and Diana
Kelly.





Phyllis Bostick
B.A., Secr. to the
President

Floyd Bowling
Math; A.B., L.M.U.,
M.S., S. of Iowa;
Ed.D., U.T.; Sc.D.,
T.W.C.

Joyce Baker
Chemistry; B.S., Ohio
N.U.; Ph.D., TX
A&M University.



Evelyn Saunders
Secr. to Registrar and to
Dir. of Cont.
Education.

James Thompson
Sociology; B.A.,
Southwestern U.;
M.A., University of
Houston.

Sandra Clariday
B.S., M.L.S., Technical
Ser. Librarian



Janice Ryberg
Music; B.S., M.Ed., U. of
Missouri; M. Mus., D.
Mus., Florida State
University.

K. Nelson Green
B.A., B.S., Dean of
Student Services

Robbie Ensminger
A.A., Dir. of Alumni
Affairs



L to R: Linton Massie
III, John Massie, Asst.
Head Resident; Jeff
Fields, Gregg Cunnin-
gham. Not Pictured: Head
Resident: Mark Watten-
barger, Ezell Scruggs,
and Marty Wild.

Anita Withers
A.B., M.Ed., M.A.,
Registrar

Mark Wattenbarger
B.S., Assistant Dean of
Stu. Services

Charlotte Washington
Manager of Service
Room



Mildred Witt
Operator of Campus
Soda Shop

Joyce Williams
Book Store Manager

James Tingen
B.A., M.L.S.,
Coordinator of the
Readers Advisory
Service



Louise Trotter
Secr. to the Academic
Dean

Holland Vibbert
Secr. to the Dean of Stu.
Services.

Genevieve Wiggins
English: A.B., U.T.C.;
M.A., Vanderbilt U.;
PH.D., U.T.



Mr. Whiting peruses the
food at the Welcoming
Dinner for new students
and their parents.

Coach Harrison plans his
strategy during the
Homecoming ballgame.





Carol Bates
Assistant to the Business
Manager

Edmond R. Cox
Biology, B.S., M.S.,
Ph.D., University of
Alabama

Judi Griffith
B.A., Financial Aid
Officer



Robert Ryberg
B.S., Howard Payne
College; M.A., Ed. D.,
Arizona State

Jeffrey C. Pugh
Religion/Philosophy,
B.S., Ferrum College;
M.Div., Wesley
Seminary; M. Phil.,
Drew Univ.; Ph.D.,
Drew Univ.

Connie Akers
R.N., Nurse



Gladys Kyle
M.S. in Lib. Sci. B.S.
Tenn. Wes. College
M.S. Univ. of Tenn.

Ruth Fry
B.A. English w/honors
Univ. of South Florida
M.A. Univ. of South
Florida.

Naomi Greenland
Secretary in the Library



Mr. Tingen puts the final
touches to his appearance
at Dr. Cheek's inaugu-
ration.

Dr. Cheek smiles for the
camera at his inaugu-
ration.

Eugenia Miller
Assist. to the Business
Mgr.

Mary Greenhoe
English/Music, B.M.
Shorter College:
M.M., Oberlin College
Ed.D., U.T.K.

Brad Smith
B.A., E.C.U.; M.A.,
E.C.U. M.S., U.T.K.



Gordon Sterchi
B.A., Emory Univ.; M.A.
Candler Univ.; Ph.D.
Div. Emory Univ.

Susan Miller
B.S., J.M.U.; M.S.,
U.T.K.

Jeffrey Folks
English, B.A., Reed
Univ. M.A., Ph.D.
Indiana Univ.

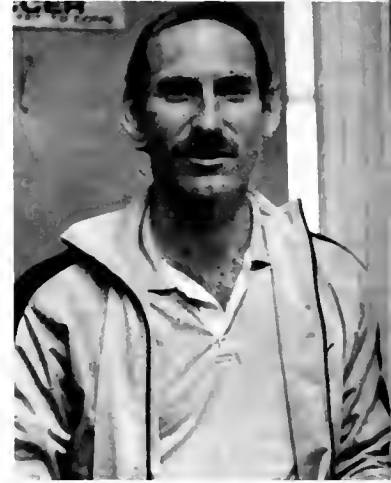

This is BEDFORD: B.S.
Campus Morale. Bedford
once used to roam freely
on the campus of Ten-
nessee Wesleyan College.
Now, Bedford is trapped
behind an ugly chain link
fence. Is there no justice
in this world?





Townsend Memorial Hall was built in 1924. In 1951 the building was rededicated to the memory of the late Colonel W. B. Townsend, who was a generous benefactor of Tennessee Wesleyan College.

Townsend Memorial Hall is sometimes referred to as the Administrative Building, for it houses the President's Office, the Academic Dean's office, the Admissions offices, and the Business office. There is also a board room used for meetings.

An auditorium seating over nine hundred people is also located in Townsend. The Math Department has its offices upstairs above the auditorium. Next to these offices is a teachers' lounge.

There used to be a gymnasium in the basement of Townsend that seated over five hundred people. Tennessee Wesleyan's basketball games were played here before the new gymnasium was built.

This year at Wesleyan, there were a wide variety of special events. Among the special events covered, Homecoming ranked as a favorite. All-Sing followed with performances by Sigma Kappa, Alpha XI, and the Kids of Wesleyan. Dracula, the Fall production, was a chilling experience. Then the Winter drama productions of the Lifeguard and the Swimmer were splash hits. Lit Fest ends our special events section with super performances by many of the English classes. But don't worry, more special events will be featured later in the book.



SPECIAL



EVENTS

TENNESSEE WESLEYAN



1984-85 Homecoming Queen Beth Parham is congratulated by the 1983-84 Queen English Cartwright.

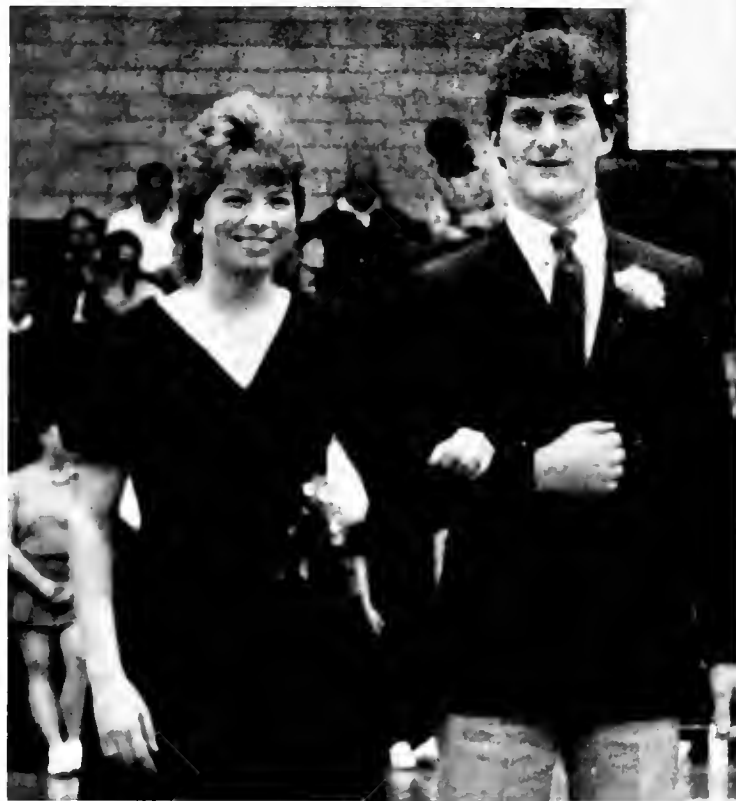

JUNIOR REPRESENTATIVE
Beth Parham is escorted by Keith Bailey. She was chosen by the student body.



SENIOR REPRESENTATIVE
Fran Tomlinson is escorted by Pepe Fernandez.



SENIOR REPRESENTATIVE
Sandra Hall is escorted by Greg Johnson.

HOMECOMING 1984-85



JUNIOR REPRESENTATIVE

Angie Hamilton is escorted by Mike Armstrong.

Tr: SOPHOMORE REPRESENTATIVE

Priscilla Shaw escorted by Ramon Harden.

Middle: SOPHOMORE REPRESENTATIVE

Cindy Tipton is escorted by Ronnie Hayes.

BL: FRESHMAN REPRESENTATIVE

Jackie Barnhart is escorted by Gregg Crain.

BR: FRESHMAN REPRESENTATIVE Susan Laws is escorted by Steve Self.



ALL SING

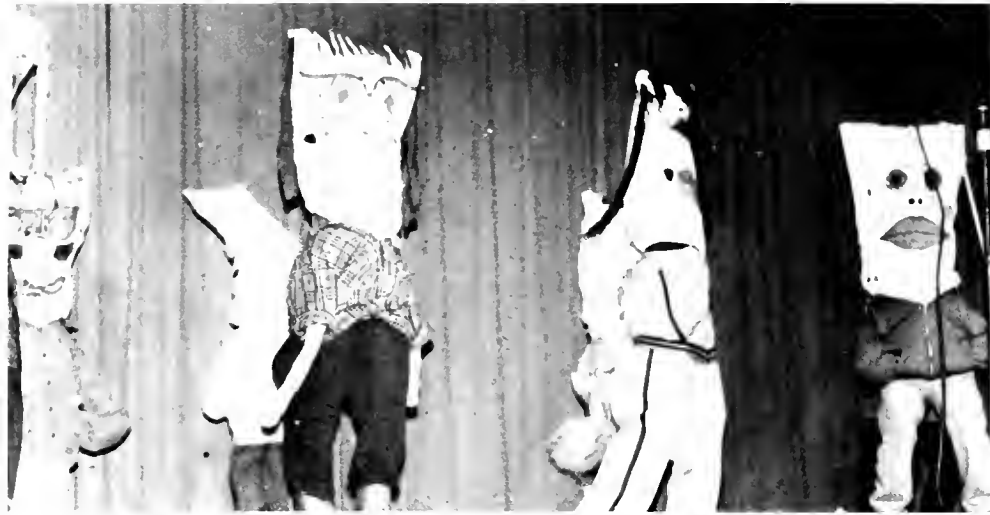

The Sigma Kappa Sorority was one of the sororities that performed for All Sing. The Sigma Kappas won the awards for the small group as well as the large group. Here they are dressed up like short people.



Grace Nicol and Missy Flanaigan were looking on as Carol Cannon was showing her stuff while doing the "Hokey Pokey."

The following Alpha Xi sorority members performed Snow White and The Seven Dwarfs. From left to right are Jane Cate, Jeanne Metcalf, Lisa Mason and Jennifer Moore.



The faculty and staff of TWC loaned out their kids to perform in the All Sing program. The kids really enjoyed participating in this as much as the audience enjoyed watching them.

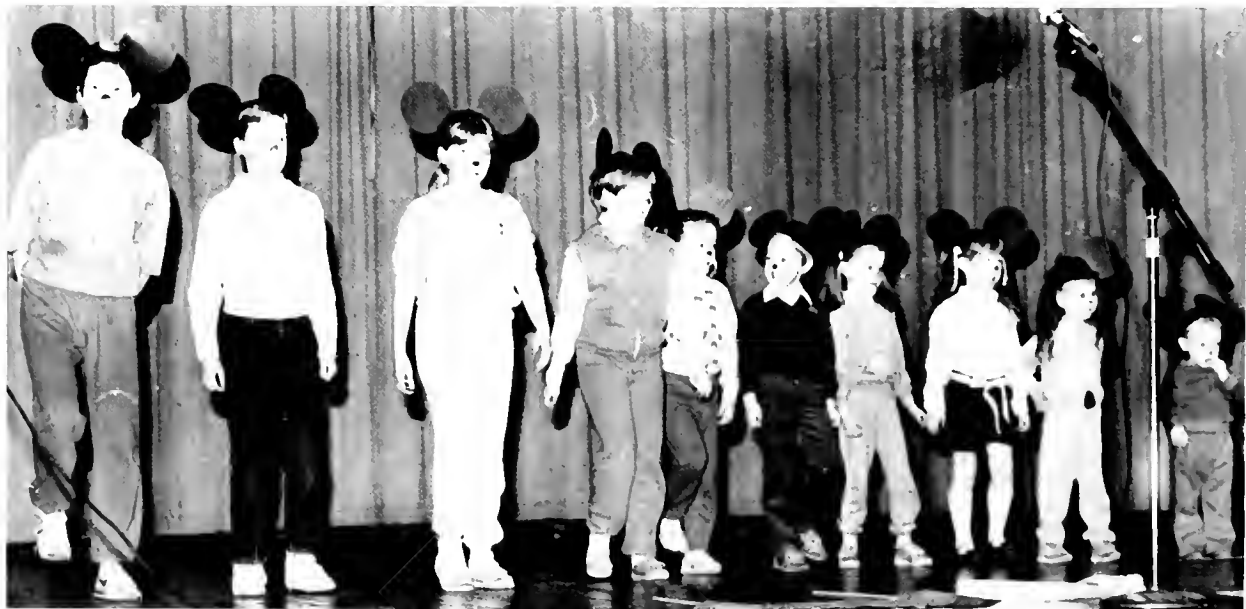

DRACULA — Winter Drama Production



Dracula, Gene Norman, dashed through the crowd to enhance the effects of his wretchedness.



Cynthia Edwards, playing the part of Moana, asks everyone to "Please walk this way."



Top: Becky Green, Cynthia Edwards and Fran Tomlinson discuss legal implications concerning the Dracula Castle.
Bottom: Gene Norman demonstrated his spellbinding powers on Reneé Fox.



Top: Six pallbearers, led by Joy Humberd, carried the coffin of Dracula to his castle.
Bottom: Gordon DeLashmnitt couldn't believe how childish his uncle Dracula was behaving.



"THE LIFEGUARD AND THE SWIMMER"



The Lifeguard and the Swimmer were plays which the students of TWC performed. It was directed by Gordon DeLashmitt and the faculty sponsor was Lynn Whiting. Convocation credit was given for attending.

TL: Joey Harris being such a friendly policeman, gives Scott Wilkinson a helping hand out of the pool.

TR: Kevin stops to talk to Scott Wilkinson while waiting on the bus.

Middle: Man I can't believe you are a lifeguard and you almost let this man drown. We had to save him from drowning. Don't you know anything?

BL: I can't believe you hired this turkey to be a lifeguard and he can't swim.

BR: I'm telling you miss, there's no one out there of any significance.

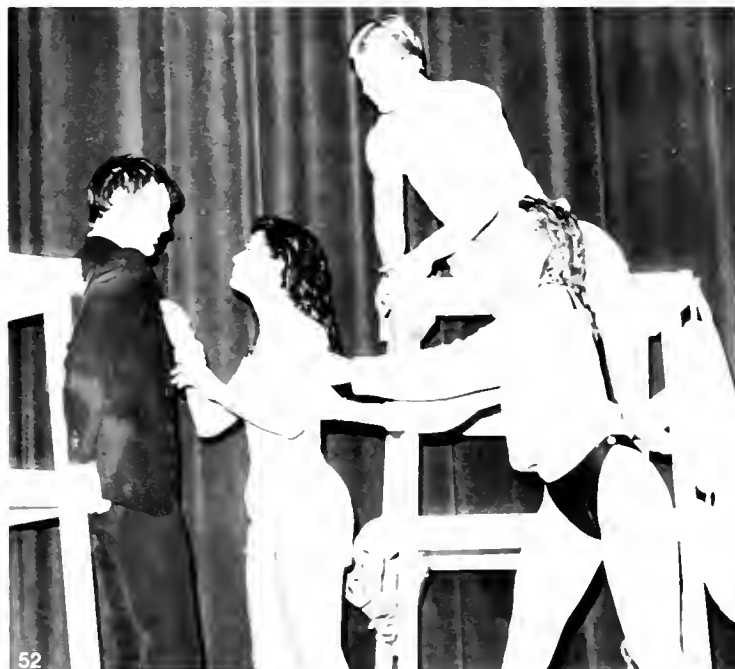

LITFEST



Each year the English Department presents a program in which English and literature students portray various characters. As usual the participating groups were enjoyed by all.

TL: Novelist Gene Norman concentrates on his latest masterpiece.

TR: The History of the English Language class presents the latest in Shakespearean fashions.

Middle: New Hall anxiously awaits the arrival of Don Quixote.

BL: Paradise Lost or Hell's Angels?

BR: Dr. Folks, Becky Green and Dr. Pugh master the art of acting in the Garden of Eden.



The organizations of the campus of Tennessee Wesleyan College consists of two sororities (Sigma Kappa and Alpha Xi Delta), Choir, Consolidation (a musical group picked by audition), the Student Government Association, the Baptist Student Union, S.A.M. (business oriented), Alpha Chi (Scholarship), Circle K, Ambassadors, Wesleyan Christian Fellowship, the Biology Club, the International Club, and the Masqued Players. At least one of these organizations appeals to each of the T.W.C. students. They provide fellowship, service, and the building of new friendships. All of these organizations have the respect of both the faculty and the student body.



ORGAN



IZATIONS

Alpha XI Delta . . .



Alpha Xi Delta is a national fraternity on campus. It was founded at Lombard College in Gatesburg, Illinois. Alpha Xi was re-established on our campus in May of 1984. Alpha Xi Delta's colors are Double Blue and Gold; our flower is the pink Killarney rose; Keith Dailey is their Dream Man and their advisors are Dr. Genevieve Wiggins and Judy Griffith.

This year's activities have included teacher treats on Friday, sponsoring the Cystic Fibrosis Skate-a-thon and working as huggers at the Special Olympics. This year's members are President Jane Cate, Vice-President Janice Clift, Vice-President Sheri Simmons, Jennifer Moore, Kay Etheridge (Treas.), Cynthia Edwards, Lisa Mason, Pam McCowan, Sara Inscho, Margaret Dannel and Jeanne Metcalf.

Our members participate in the Halloween Arts Festival, R.A.'s, Choir Members, S.A.M., Ambassadors, Alphi Chi and Who's Who. They operate the concession stand at the basketball games and participate in All Sing.



True Friendship Shines Bright



The members of Alpha Xi Delta sang a melody of songs from Snow White and the Seven Dwarfs. The Dwarfs were Jane Cate (Bashful), Jennifer Moore (Doc), Jeanne Metcalf (Dopey), Missy Flanigan (Sleepy), Lisa Mason (Grumpy), Cynthia Edwards (Happy), Kay Etheridge (Sneezy), Margaret Dannel (Snow White), and Keith Bailey as Prince Charming.



As a community service project, the Alpha Xi's took the underprivileged children Christmas Shopping, helped with the Cystic Fibrosis Skating Fund-raiser, and judged a breakdancing contest.



Some activities of the sorority on campus include working the concession stand for basketball games, decorating for school dances and participating in RUSH.

Sigma Kappa . . .

L to R: Vivian Ring, Mary Marie Smith, Jennifer Kuykendall, Kimalee Jones, Mary Farmer, Lisa Baker, Julie White, Denise Rogers.

Gamma Psi Chapter of Sigma Kappa Sorority is one of two national sororities on the Tennessee Wesleyan campus. It has been a major part of the T.W.C. Greek System since January of 1961. Lavender and Maroon are the sorority's colors. The violet is the flower and the pearl is their jewel.



The Sigma Kappa participated in many things this year. One of the things the Sigma Kappas' participated in was "All Sing". Lisa, Mary Marie, Mary, Leslie, Jennifer were the small group of the Sigma's singing Chim-Chimney. They won first place in every division of the ISC All Sing.



Denise Rogers greets Lisa Baker at the Initiation Banquet. The officers of the sorority were: Acting Pres.: Denise Rogers, Pledge Trainer: Julie White, Sec.: Denise DeLashmitt, Panhellenic delegate: Jennifer Kuykendall, Rush Chairman: Denise DeLashmitt and Registrar: Vivian Ring.



A Sistership



Dede Hammond, Leslie Vibbert, Joy Humberd, Mary Farmer, and Jennifer Kuykendall are laughing and eating at the House Party. The House Party may help to form lasting friendships, because these girls get together to share interests and laughs with one another. Being in this sorority, the girls have learned to make new friends. They seem to form one big happy family.



Leslie Vibbert, Mary Farmer, Cindy Melton, Mary Marie Smith and Kimalee Jones participated in the scavenger hunt which occurred during the Inspiration Week. Two of the items they had to find were a pair of underwear and a soccer ball. By looking at the smiles on their faces, especially Leslie's and Mary's, you can tell they enjoyed finding Brian Shaw's underwear which they are holding up for everyone to see.



Kimalee Jones and Julie White are expressing the fun they had at the Initiation Banquet by taking time out to smile for the camera. The sisters of Sigma Kappa have participated in activities and projects such as the Hal-loween Arts Carnival, Holiday Tray Favors, Pumpkin Carving Party, the Heart Run, Rotary International Dinners, and visiting the nursing home.

Biology Club



The Biology Club consists of students who are majoring in Biology and those who have an interest in the science field. Advised by Dr. Ed Cox and Dr. John Woods, the club holds demonstrations for high school students who tour Fisher Hall of Science. The club enjoys a day of fun, feast, and fellowship during Spring Fling, an annual event which takes place in May.



Wesleyan Christian Fellowship



Every student is automatically a member of the Wesleyan Christian Fellowship. Rev. Jeff Pugh is the sponsor of WCF. WCF is where the students may share their beliefs and personal interest in Christ with one another. They sing songs and pray together.

WCF was in charge of a Chapel convocation, they went to Wilmore, Kentucky for Iothus which is a fun filled weekend. It is three days of camping and enjoying Christian bonds and fellowshiping with other Christians.

Rev. Pugh helps the students build a different kind of character by presenting Biblical material in unusual techniques. He encourages the students whenever they are in need whether it be a spiritual or a personal one. He used his personal experiences in order to set an example for us when we are experiencing a similar problem. He is a good friend as well as a professor.

The officers for the 1984-85 school year are Keith Bailey — President, Jeff Wadley — Vice President, Kathy Melton — Sec., and Chip Yeomans — Treasurer.

T.W.C. Choir



The Choir consists of a group of musically inclined students, led by Darnell Chance, who contribute their musical abilities to the school and the community. This year's activities included the Christmas Concert, Chapel Convocations, Spring Tour, Baccalaureate service and graduation. Officers this year were President Anita Holland; Vice-President Gordon DeLashmitt; Sec./Treas. Margaret Dannel; Librarian Angie Hamilton and Jeff Webb, Stage Manager. The Choir is under the direction of Darnell Chance.

Consolidation



The Consolidation is a group of twelve most talented students of the Choir picked by auditions. They sing mainly Contemporary Pop, rock, jazz and religious music. The Consolidation performed at the Alumni Weekend, Hospitality Weekend, several churches throughout Tennessee, Choir tour and college visitation for parents and possible new students. The group consists of Chip Yeomans, Keith Bailey, Jim Tobin, Ramon Harden, Angie Hamilton, Pam McCowan, Diana Kelly, Sara In-scho, Margaret Dannel, Priscilla Shaw, Danny Black, Ben Seiler, Lisa Baker, Jeff Webb and Gordon DeLashmitt. The Consolidation under the leadership of Darnell Chance, has made Consolidation a household word in the city of Athens. Keep up the good work!!!

Alpha Chi

MEMBERS — L to R:
Myra Norwood, LeeAnn
Hicks, Robbie Davis,
Michael Rhinehart, Janice
Renner. Row 2: Mark
Saunders, Loyce Holden,
Joyce Holden-Duncan, and
Greg Cunningham.

Alpha Chi is a National
College Honor Society
whose purpose is to promote
academic excellence and
good character.



Alpha Chi officers for the
1984-85 academic year were
President: Robbie Davis,
V-Pres.: Loyce Holden,
Sec.: Joyce Holden-Duncan,
Treas.: LeeAnn Hicks, and
Faculty Advisor: Courtney
Senn.

Alpha Chi is open to
Juniors and Seniors who
have a grade point average
of 3.4 and who demonstrate
integrity and qualities of
sound character. Alpha Chi
also recognizes the out-
standing teacher of the year
on awards day.



S.A.M.



S.A.M., The Society for the Advancement of Management, is an organization dealing with business. S.A.M.'s main purpose is to get the students interested in the business world. The faculty advisors are Bryan Jackson, and B. T. Hutson. The S.A.M. supported all CWT enterprises. The activities were the "Car Bash" at the Halloween Arts Festival, a tour of the Mayfield Dairy Plant, and of the Jack Daniels Distillery. The officers were: Pres.: Loyce Holden, V-Pres.: Jennifer Moore, V-Pres. of Programming: Don Jones, Sec.: Patty Hammond.



The Society for the Advancement of Management is involved in a series of employment opportunities each year that benefit its members. These include job interviews with local businesses and various guest speakers that give tips to members. These activities have been valuable learning experiences. Thanks to S.A.M., its members will be prepared to meet the challenge.

Ambassadors



The Ambassadors are a vital part of Tennessee Wesleyan College. They are chosen by nomination by the faculty members and then are interviewed by a special board in effort to find the most representative student of T.W.C. The Ambassadors visit local high school seniors in effort to recruit new students for T.W.C. Their faculty advisor is Peggy Reynolds. The Ambassadors were: LeeAnn Hicks, Beth Parham, Karen Couch, Greg Cunningham, Mark McCarter, Keith Bailey, Jennifer Moore, Joyce Holden-Duncan, and Loyce Holden.

Circle K



Circle K is an International service oriented organization on and off campus, composed of a small number of students. They are sponsored by the Athens Kiwanis Club and have been on campus since April of 1962. Circle K has donated lots of time and money toward T.W.C. The officers for the 1984-85 academic year were: President: Loyce Holden, V-Pres.: LeeAnn Hicks, Sec.: Joyce Holden-Duncan, Treas.: Jane Cate and Parliamentarian: Danny Black. Way to go Circle K!

International Club



The purpose of the International Club is to learn how to appreciate cultures other than the one we are a part of. We share different ideas about different issues. For the foreign students who are at T.W.C., this club makes them think that their problems are shared and solved as a group.

Foreign students and the Americans that have been to other foreign countries are a part of this club although any American is welcome in order to learn more about other countries.

This club has participated in an International dinner in which different people made a dish from their country. The Faculty advisor is Ruth Fry. The officers are: President: Soo Yeol Kim, Treasurer: Eiji Suenaga, Secretary: Crystal Guffy.



Baptist Student Union



Established since 1965 on the campus of Tennessee Wesleyan College, the Baptist Student Union is a vital part of student life. There are various denominations that meet every Thursday afternoon for a home cooked meal and a chance to participate in Christian fellowship. The Baptist Student Union sponsored a Lockin, weekly bible study, retreats, mission trips and other activities. The BSU has a very fine advisor by the name of La-Juana Alexander.



DETOUR
to
B.S.U. THURS.
LUNCHEON
NOON - 12:50
McMinn Baptist Bldg.
203 Green St.

Masqued Players



The Masqued Players are college students and faculty who participate in the production of the Department of Speech and Theater. The Club provides a way for the students with dramatic talent and artistic ability to express themselves on the stage. The sponsor of the Masqued Players is Lynn E. Whiting. This year's activities have included the Fall Production — "The Return of Dracula" and the Winter Night of One Acts — "The Swimmer", "The Lifeguards", and an original written by Gordon DeLashmitt and Danny Black. The Spring Production was the "Fiddler on the Roof."



S.G.A



The Student Government Association consists of representatives from every organization on campus. The main purpose of the S.G.A. is to create interesting activities for the students to participate in. S.G.A. serves as a mediator between the students and the Faculty. This year the S.G.A. has been responsible for numerous dances, intramurals, Homecoming activities and delegated funds to various clubs and publications on Wesleyan's campus. They financed the Religious Concert Weekend at Six Flags and sponsored the Spring Formal which occurred in May. The 1984-85 officers of the S.G.A. are: President: José Fernandez, V-President: Loyce Holden, Secretary: Joyce Holden-Duncan, and Treasurer, Patti Hammon. The Advisors are Mark Wattenbarger and Nelson Green.





The assignment of Dean Wright to raise funds for the construction of a science building resulted in the construction of Banfield Hall, known today as Durham Hall, this building was to be three stories high, excluding the basement. It originally provided accommodations for the Science Department, which was referred to as the J. W. Fisher Laboratories. Two literary halls and the Fisher Library were also located in this building.

Dean Wright had interested William Banfield of Beaver, Pennsylvania in contributing \$16,400 to cover the cost of construction. Mr. Banfield's generosity was directed toward the construction of a memorial for his son, C. H. Banfield. Banfield Hall was opened October 7, 1902 and was formally dedicated May 19, 1903.

In 1937, Mr. Durham donated \$100,000 to Tennessee Wesleyan College for repairs and remodeling of the building. It was at this time that the name Banfield Hall was changed to Durham Hall.

Durham Hall provides classrooms and offices for the departments of Business Management, History, English, Math, and Psychology. The building also has a small library, known as the Bishop-Cooke Library, in its top floor.

Tennessee Wesleyan College participates in four intercollegiate sports and also has a very active intramural soccer program. Just as soccer is coming to a close, men's and women's basketball is starting. The spring is filled with the baseball season and the women's tennis team. The intramural program consists of basketball, volleyball and football. T.W.C. also has a cheerleading squad and a mascot. Tryouts for cheerleading are held in the spring. All sports at T.W.C. are open to anyone and various scholarships are available.



BULLDOG



SPORTS

BULLDOG SOCCER



First row, left to right: Chris Harwell, Greg Johnson, Tom Mulligan, John Duffett, Ezell Scruggs, Scotti Bergendal and Dan Butterfield. Second row, left to right: Coach Brad Smith, Brian Shaw, Hal Williams, Jim Tobin, Kal Naimat, John Panetta, Soo Kim, Chip Maxwell, Dan Eubank and Student Assistant José Fernandez.



Oh Coach, I can't take it anymore! Just let me lay here!



Which man is mine? Who do I block?

JUST KICKIN' AROUND



Wait for me: I want to play too!



Hey Coach! Did you see that kick? What a kick, right to him?



I'm so confused. I wish this game was over.



Come on guys, what's your problem?

T.W.C. SOCCER . . .



The soccer team is always in action.



Don't stand there, you may get hit in the head.



Would you move? John Panetta is ready to tackle the ball.



Ezell Scruggs and Brian Shaw are getting the rules of the game.

WE JUST CAN'T BE BEAT!!



Coach we've gotta go!



Ezell is showing his ability to floor a person. He will move next time — I guarantee it.



Kick it Scotti before he does.



The battle between the stars.

T.W.C. HOT SHOTS . . .



Back row, l to r: Phil Pippenger, Marty Wild, Randy Williams, Tony Gibson, Boyd Reynolds, Frank Short, Robbie Daugherty. Front: Ed-die Farmer, Jeff Spurgeon, Jimmy Bryant, Lavelle Emerson, Bob Williams, Mgr. Ronnie Estes.



Coach Farmer poses with the two Bulldog Co-Captains, Randy Williams, and Boyd Reynolds. Williams' field goal average was 63% and his free throw average was 74%. Reynolds' field goal average was 53% and his free throw average was 67%.



Tony Gibson shoots over one of Belmont's players as Bob Williams looks on.

BULLDOG BASKETBALL AT ITS BEST



Front: Eddie Farmer, Marty Wild, Todd DeLuca and Derrick Akal and Coach Dwayne Farmer. Middle: Ronnie Estes, Boyd Reynolds, Randy Williams, Phil Pippenger. Back: Jeff Spurgeon, Jimmy Bryant, Kenny Dunlap, Bob Williams.

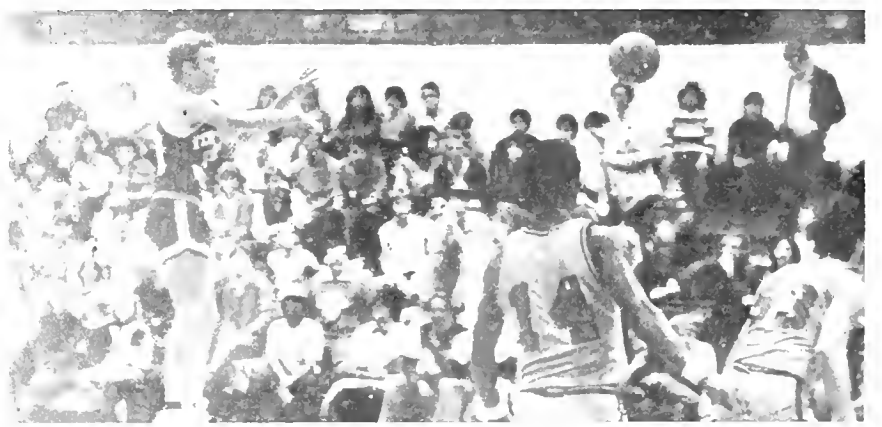

Boyd Reynolds jumps high in order to get the ball to a teammate.

Boyd Reynolds, senior, and one of the captains of the team, played in 35 games totalling 107 rebounds, and 496 points.
Boyd goes out and up to shoot one of his many shots.



BULLDOGS

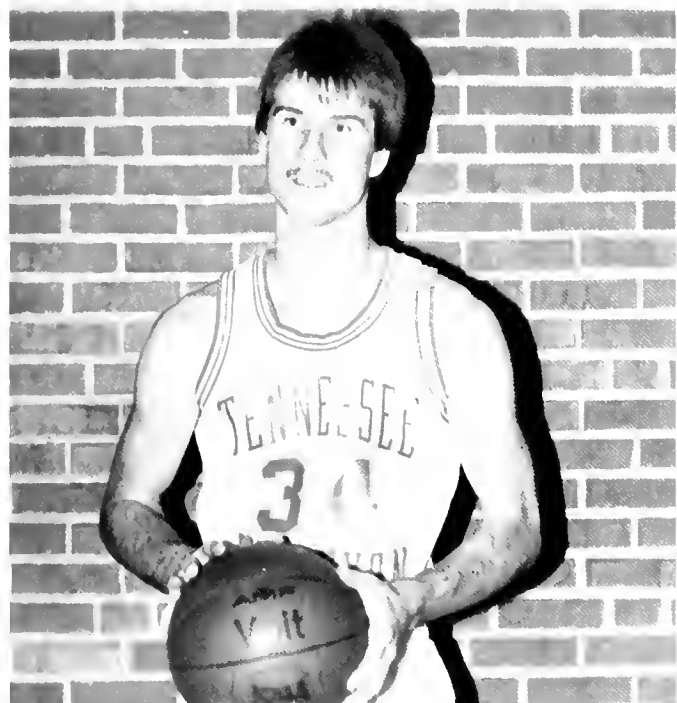

TL: Bob Williams was showing his ability to play basketball by going out of bounds to save the ball.

TR: Randy Williams always takes the time to pose for the Annual staff photographer.

Center: Jeff Spurgeon, a freshman, puts a big smile on his face while posing for his picture.

BL: The Bulldogs display their excellent abilities in the art of team work.

BR: Derrick Akal jumps high in order to get a basket as fellow teammates, Phil Pippenger and Bob Williams wait for the offensive rebound.



LED BY BRYANT



LADY BULLDOG BASKETBALL . . .



SENIOR SPOTLIGHT

First row: Lisa Brantley, Diane Renfro, Susan Thompson, Beth Parham, Susan Laws. Second row: Karen Meeks, Jackie Barnhart, Rhonda Pickett, Janice Renner. Third row: Karen Campbell, Coach Stan Harrison, Teresa Sherrill.



The basketball senior spotlight is on Janice Renner. She is a Biology major and in addition to keeping good grades, she also has an outstanding basketball record. Janice made .611 percent of her free-throws. She averaged 8.4 points per game and 2.2 assists.



Coach Harrison plans his strategy during a game. The Lady Bulldogs averaged 50% of their field goals, 68% of free-throws, 38% of rebounds, and 19% of assists.

JUNIOR SPOTLIGHT . . . DYNAMITE!!!



Junior Lisa Brantley displays excellent form. Her overall statistics for field goals was 50% and her free-throw average as 54%. Beth Parham wonders where everyone went. beth's field goal average was 46% and her free-throw average was 76%.



Long-armed Rhonda Pickett heads for the hoop. Beth Parham stretches to stop the ball. Diane Renfro takes a giant-stride toward victory.

THE SOPHOMORE SPOTLIGHT . . . GREAT "STUFF"



Left: Rhonda Pickett and Beth Parham are showing what a thrill it is to walk across "big" TWC campus. Right: "How can I see the basketball with your hand in the way?" Rhonda Pickett says.

THE FANTASTIC FRESHMEN . . .



"Tricked you, and you thought I was going to throw you the ball."



Karen Campbell aiming high for the goal.

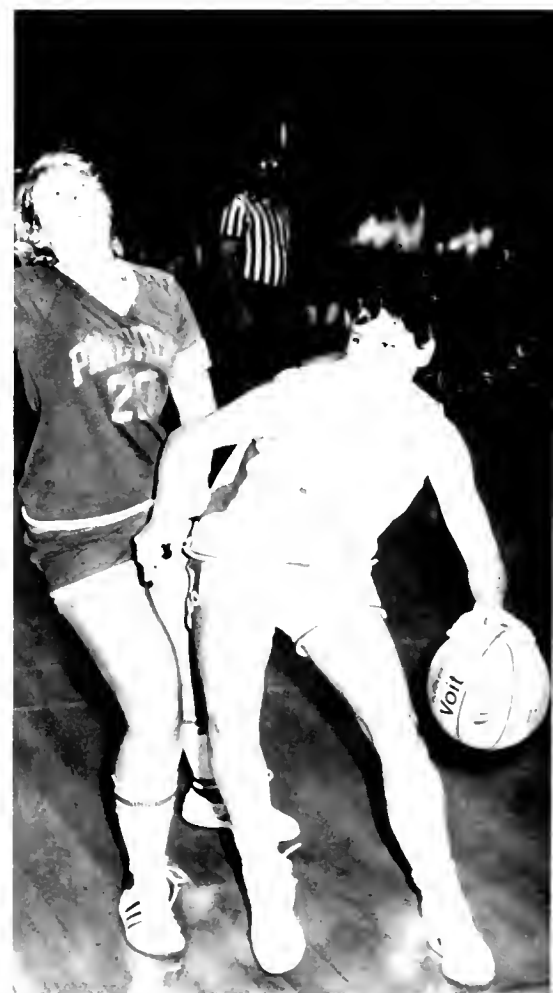

Jump back Jack, Jackie's coming through!



Freshman Karen Meeks dazzled the crowd with her cat-like moves.



Freshman Susan Thompson, the Lady Bulldog manager, was a very important factor in the success of the team. Susan, being in the position that she was, made her obligated to clean up after and "take a lot of guff" from the players. In this picture, Susan shows that even though one takes a lot of guff, a loving attitude can still be maintained. Her cat's name is Tigger.

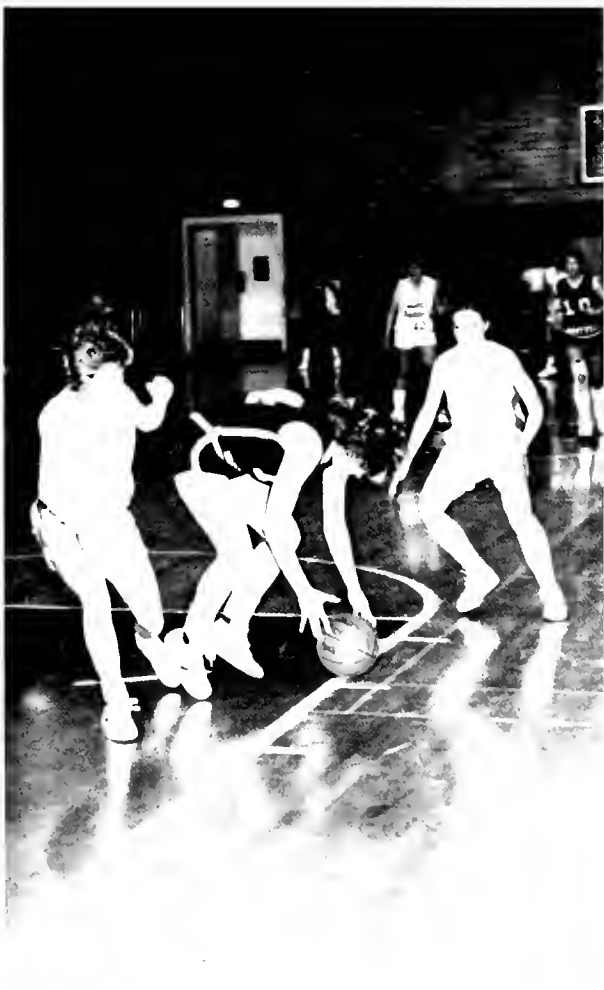

Beth and "J. R." baffle the opponent with their extraordinary defensive maneuvers.



Jackie took many knocks, slaps and general bumping around in the Milligan game.



J. R. was a "dead eye" from the corner.

BULLDOG BASEBALL . . .



Seated, l to r: Ronnie Hartert, John Simbeck, Bobby Ring, Kevin Eichelberger, Dwayne Brabson, Steve Self, Gustavo Reyes, and Scott Wilkinson. Kneeling: Jack Heeter, Tony Davis, Brian Chamberlain, Tom Mulligan, Tom Griffin, Chris Allen, Ronnie Hayes. Standing: Asst. Coach Sam Smith, David Stanfield, John Asbell, Glen Zuccalamaglio, Ed Terzek, Vance Owens and Coach Jerry Bivens.



One last fastball in the mitt and we can end a long day!

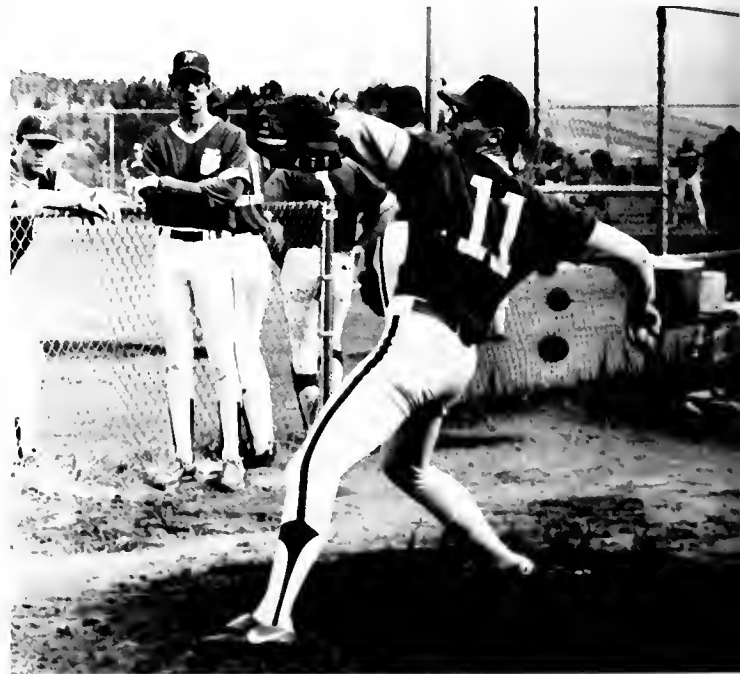

Heeter warms up to throw some *Heat!*

BEATS THE BEST!!

The 1985 baseball season at TWC was filled with talent, excitement and enthusiasm. The pitching staff continually directed opposing batters back to their dugouts, while the offense battered opposing pitchers. Superior defensive plays held hits and runs to a minimum. The coaches kept their strategical efforts one step ahead of the opponents'. As a result of a 100% output of everyone involved, the Bulldog's produced a successful hardball season.



I promise, no more homeruns this inning, Coach.



A master at his trade.



Essential equipment for baseball — Gatorade!

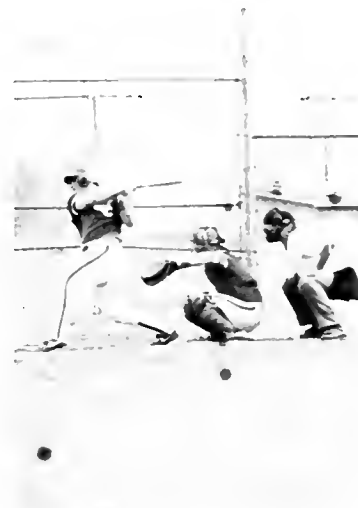

Downtown Again!!



Hey Ump! You want to talk about that one?



I wonder if he'll bunt:

BULLDOGS "TAKE US



Ronnie Hayes, a freshman, watches the Baseball game with great anticipation.



Ronnie Hartert, a Sophomore, shows what a great arm he has as he throws the ball to second.



Left: Gus Reyes, a sophomore, is a fine second baseman who executes his abilities in a professional manner.

Above: Brian Chamberlin, a junior, fans another batter . . .

OUT TO THE BALLGAME”



Dwayne Brabson, Junior, tries to read the signs from Coach Bivens.



Kevin Eichelberger, senior, fires one to first to save the inning.



Is that Chris Allen behind that “Foster Grant Face Mask?”



Steve and John are stunned, while Sammy can't believe it either. Glen and Ed look off in disbelief.

LADY BULLDOG TENNIS TEAM SWINGS INTO ACTION...



The tennis team was composed of six dedicated students.
Top: Beth Parham, Jackie Barnhart, Mary Farmer.
Bottom: Pam Barefield, Renee Fox, Jane Millsaps.

Below: Stan Harrison intently watches the matches. The team has had quite a number of successful matches this year.

SENIOR SPOTLIGHT



Jane Millsaps, TWC's only Senior and returning player concentrates on her backhand. Jane has played tennis at TWC for her entire college years.



WITH THE JUNIOR SPOTLIGHT AND SOME REAL SWINGERS!



Junior Beth Parham with her speed and finesse is a definite obstacle for the opponent. As the picture shows, playing against Beth Parham is a racket-shattering experience.



OH GOSH, Keith is watching me!



Clockwise: As Jane Milsaps skies a high ball, Mary Farmer prepares to back her up.
Beth Parham and Renéé Fox's teamwork gives them the edge.
What, no applause? That was a great shot!!



FRESHMEN AND THE "SINGLE" SOPHOMORE TENNIS SPOTLIGHT



Freshman Jackie Barnhart, also a basketball player, started off the year filling the spot of #6. Jackie has the hustle and determination which will be a definite advantage in the future.



Sophomore Renee Fox, a transfer from UTK, filled the #2 spot on the Lady Bulldog Tennis line-up. Renee was an excellent asset to the team. Her strong will helped to "fire-up" the entire team.

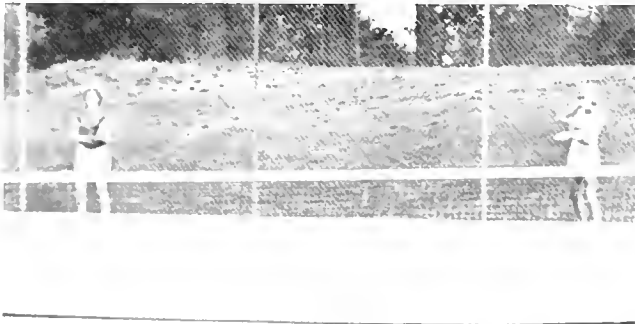

Doubles matches turned out to be the most exciting games to watch. To play doubles the girls must work well together and display good communication skills.



Freshman Pam Barefield added an extra spark to the Bulldog Tennis team. Pam was excellent in her style if not her attire.



Freshman Mary Farmer carefully scrutinizes the situation at hand. Mary filled the #1 spot which is an excellent accomplishment for a freshman. Mary showed strong leadership and incredible consistency throughout the entire season.

RACKETS IN ACTION

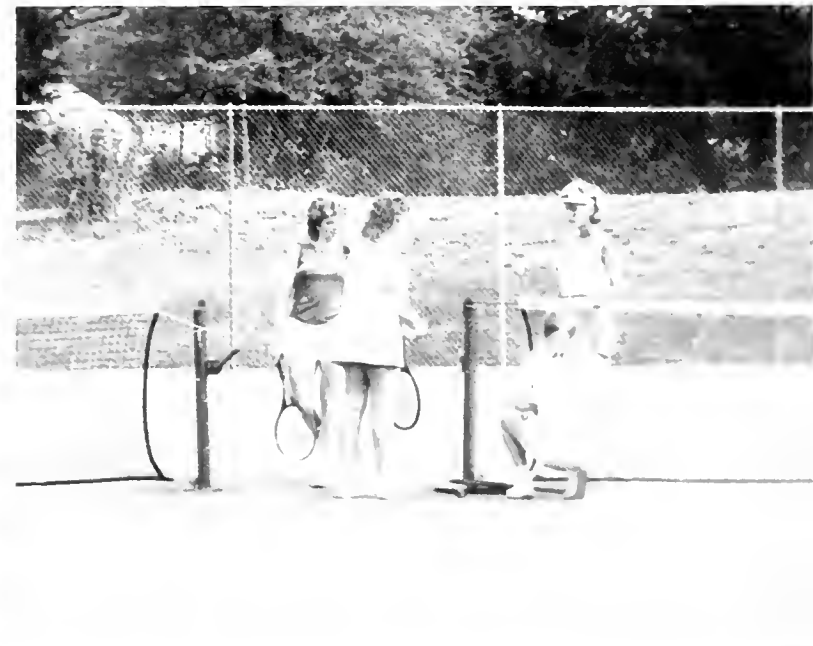
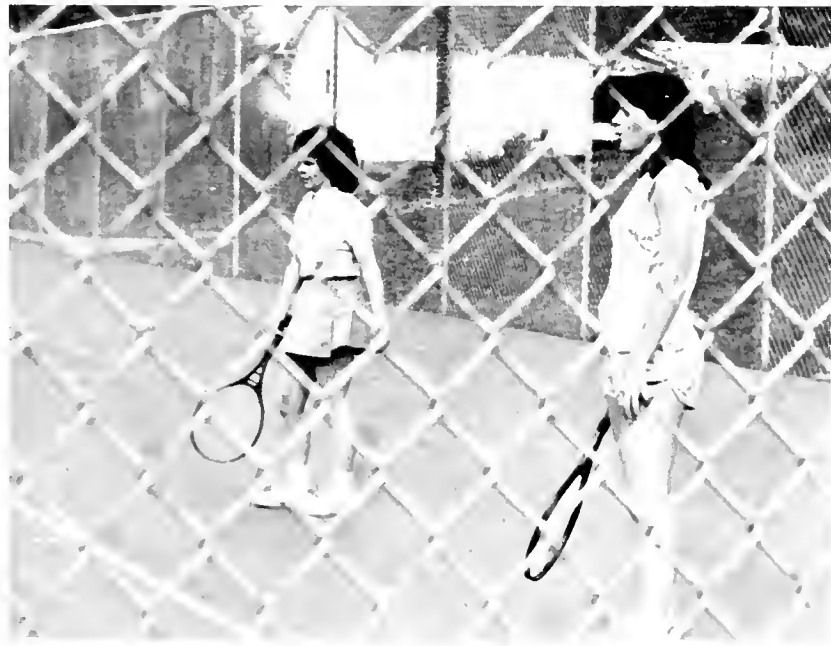
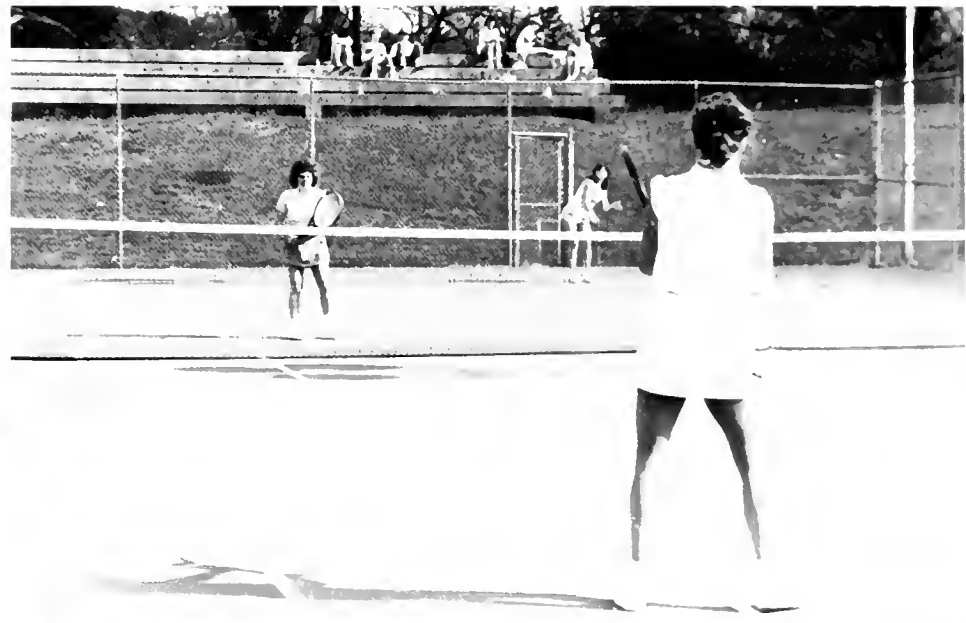
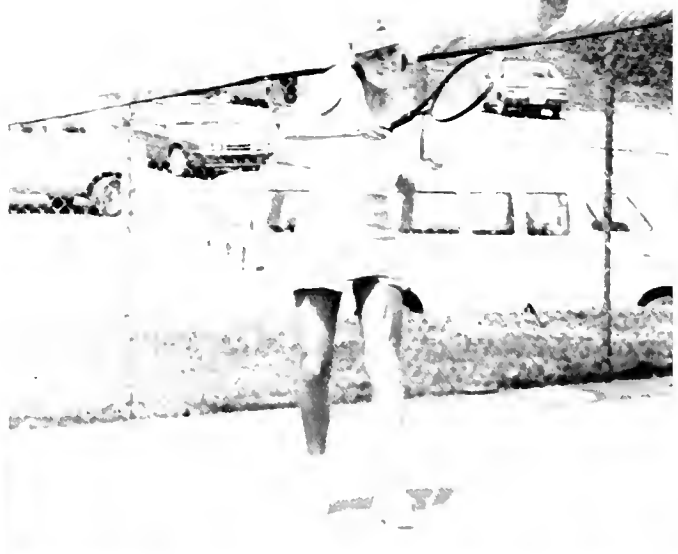

TWC CHEERLEADERS



Above: The cheerleaders are Joy Humberd, Denise Rogers, Sandra Hall, Danny Black, Ramon Harden, Pam Barefield, Cindy Tipton and Karen Couch.

BL: The Cheerleaders are working together to maintain one of their cheers.

Upper BR: Another pose of the cheerleaders.

Lower BR: John Panetta and Brad Smith pulling our mascot off the floor.



NOW THAT'S SPIRIT!

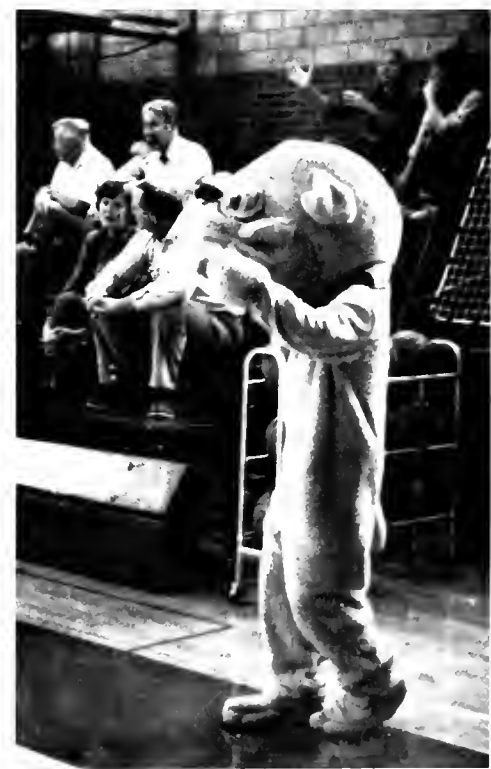

Top Left: TWC Bulldog and Milligan's mascot are slugging it out.
Top Right: Ramon Harden, showing his strength, is lifting Sandra Hall.
Lower Left: Cheerleaders are showing off their poses for another cheer.

Above: Nori, the TWC Bulldog mascot was cheering on the Bulldogs during the Basketball game.

Religious Life "Invades" Six Flags



The Religious Life Committee sponsored a group of Wesleyan students which enabled them to go to Six Flags Over Georgia in April. There were many students that attended this event which included several concerts that were presented which featured Debby Boone and Russ Taff and several other Christian groups. Anita Holland deserves a great deal of praise and appreciation for this trip. She put the entire arrangements together so that everyone who went would be assured of a fantastic time. Good work Anita!!! The students hope this will become an annual event of fun and fellowship.



Wesleyan students Sebrell Little, Glen Reece and Kim Davis seem to be enjoying the music as well as the food.

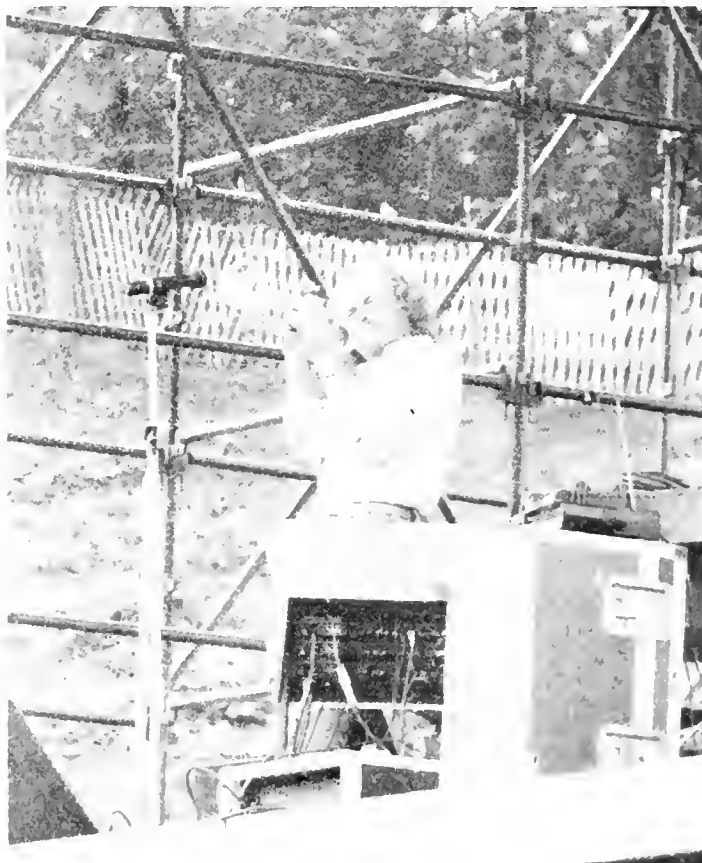

Russ Taff wowed the crowd at Six Flags.



Debbie Boone sang of God's wonders as she gave her all to minister to the crowd.

AWARDS DAY

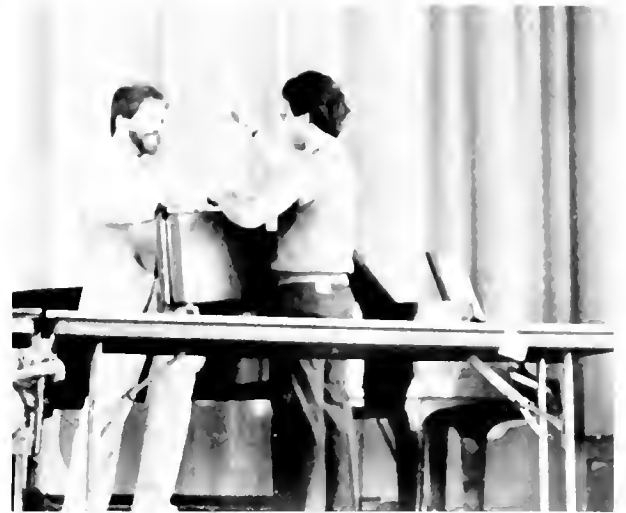

JOYCE HOLDEN-DUNCAN
MARY FRANCES WIGGINS

The Balfour Award:
Alpha Chi Awards:

PAT ALFORD
LAURA BEAN
LISA BRANTLEY
JACKIE BROWN
SHERLE BROWN
GREGORY CUNNINGHAM
MARGARET DANNEL
CHARLES EVANS
ANGELA HAMILTON
JERRY HJELLUM
MAXINE KRAUHS

Alpha Chi Outstanding Teacher Award:
The Ann Vaught Dougherty Award:

The William P. Miller Award: GORDON DELASCHMITT
The Frances Moffitt Award: LISA CAROLINE BAKER
The Jack Houts Memorial Award: ANGELA DAWN HAMILTON
The Harrilyn G. Sallis Award: JEFFREY WEBB
The Tom Sherman Award: ANGELA DAWN HAMILTON
The Cherokee Hardware Company Prize: MASAYUKI NORITSUNE
The Mrs. Frank Riggs Award: MELANIE DIANE RENFRO
The Wall Street Journal Student Achievement Award: NANCY JOANN CATE
The Chemical Rubber Company Award: MUHANNAH SHAQQO
The American Institute of Chemist Award: J. MARK PLEMONS
The Accounting Award: VALERIE LYNN WATSON
The Fred Puett Law Award: WILLIAM ALLEN MITCHELL
The Frank Dodson Prize: CLARA L. KYKER
The Mr. and Mrs. George Yates Prize: LISA C. BORDEN
The John Hoyle Arrants Prize in Education: THOMAS S. LAYMAN
Springs of Helicon:
Poetry: RUTH PUGH

Who's Who Among Students in American Universities and Colleges:

MARSHA JANE CATE
DONNA LOYCE HOLDEN
JANICE LYNN CLIFT
JANICE ANNETTE RENNER
ROBERT BROOKS DAVIS
ELAINE DENISE ROGERS
LEE ANN HICKS
SAMUEL EZELL SCRUGGS

LAURA GRACE TROTTER

SARAH BETH PARHAM

THOMAS LAYMAN
PATRICIA MAYS
MYRA NORWOOD
SARAH BETH PARHAM
MICHAEL RINEHART
KERWIN ROGERS
MARK SAUNDERS
PRISCILLA STOCKWELL
LAURA GRACE TROTTER
JULIE WHITE

DR. DORIS BURRUS
ANITA C. HOLLAND

The SGA Award:
SGA Outstanding Faculty — Staff Award:
Sorority Service Award:
Sorority Campus Award:
Sorority Woman of the Year:
Deane G. Hall Award:
Kiwanis Academic Awards:
Seniors: Men:

Woman:
Juniors: Man:
Woman:
Sophomores: Man:
Women:

Freshmen: Man:
Woman:

Short Fiction: JANE OWENS
Art: JANE OWENS
Photography: 1st Place: AMY TROTTER
2nd Place: JENNE BEACH
The Clem Jones Award: JO LYNNE LUNDY
The James Bright Wilson Religious Poetry Award:
1st Place: ANGELA JILL INZER
2nd Place: KATHY L. MELTON
3rd Place: AMY TROTTER
The Isobel Griscom Award: LISA C. BORDEN
The Pauline Wiggins O'Brien Award: RUTH PUGH
The Outstanding English Student Award: LEE ANN HICKS
The Riddle and Wallace Drug Store Award: RHONDA G. McDANIEL
The William James Award: NELLIE STANLEY SHANKS
The Herbert Spencer Award: MARSHA JANE CATE
The Richard M. Johnson Award: ROBERT BROOKS DAVIS
Special Achievement Award in Biology: JANICE ANNETTE RENNER

MARSHA JANE CATE
COURTNEY SENN
SIGMA KAPPA
SIGMA KAPPA
MARSHA JANE CATE
BETTY KEIRN

ROBERT BROOKS DAVIS
THOMAS LAYMAN
MYRA NORWOOD
DWAYNE BRABSON
JULIE WHITE
DANIEL THIEBEN
DIANA KELLY
DANIELLE WILLIAMS
DONALD CHANCE
LISA BORDEN

1984-85 SPORTS BANQUET



The 1984-85 Sports Banquet honored those athletes that competed and made Wesleyan's program successful. The sports in which the athletes were honored were basketball, soccer, baseball and tennis. Men's basketball awards went to Boyd Reynolds — Most Valuable Player, Jimmy Bryant — Best Offense, and Bob Williams — Best Defense. Receiving honors in women's basketball were Teresa Sherrill — Best Offensive, Beth Parham — Most Valuable Player, and Jackie Barnhart — Best Defensive. Soccer awards were given to Ezell Scruggs — Most Valuable Player, Hal Williams — Best Defensive, Brian Shaw — Best Offensive, and Soo Kim-Hustle. Baseball players that were honored were John Asbell — Most Valuable Player, Brian Chamberlain — Best Pitcher, Tom Griffin — Best Defense, and Dwayne Brabson — Best Offense. Jane Millsaps was the tennis team's most valuable player. Congratulations!!!



The Merner-Pfeiffer Library has been in existence on the campus of Tennessee Wesleyan College since November 5, 1941. A couple from New York City, Mr. and Mrs. Pfeiffer, donated the funds necessary for the library's construction. The Pfeiffers were very generous and the results of their contributions can still be seen today in the Robb Gymnasium, Sarah Merner Lawrence Hall and of course the library.

When the Library was first constructed, only the top floor was used for the library. Classrooms and an art gallery were downstairs while the Chaplain occupied the current reserves office. In 1965 the entire building was finally devoted to the library.

Originally the library was built to contain 20,000 volumes but it currently holds 69,000 volumes. The library consists of 1500 news books per year, audio-visual materials, a children's selection and a young adult collection. The library subscribes to 300 magazines each year.

The Merner-Pfeiffer Library is very unique because it serves people from the area such as town borrowers and students. Students from the UTC, UT and Cleveland State campuses as well as others come to this library.

Most of the collection of books came from a man named Bishop Cooke who left his entire collection of books to the library upon his death. This brought about the Methodist Historical Collection. It is frequently used for writing the Methodist Church History and the Genealogy of the Methodist used by some Methodist preachers.

Mrs. Harms is the Head Librarian at the Merner-Pfeiffer Library and she has been with the library for 21 years. The other longest member of the library staff is Mrs. Schutlz who has been with T.W.C. for 18 years.

The tower of the library holds the old bell which dates from December 1872. It was used as a signal for classes to begin and end.

The long awaited time had come for our Senior class. Baccalaureate ceremonies were held previous to Graduation. They took place in Trinity United Methodist Church with Bishop Eusler as the speaker. Parents, guests and members of the senior's college family were present. Graduation day was one of excitement and anticipation — it had finally arrived. There were various celebrations given in the honor of Wesleyan's seniors that included a picnic given by the Alumni Association and a reception given by President and Mrs. Cheek. Saddened by having to leave friends behind, the Seniors looked back at fond memories of their alma mater — Tennessee Wesleyan College.



BACCALAUREATE



and GRADUATION

FINALLY BUSTIN' LOOSE . . .



Tammy Easler loved minute



Senior Robbie Davis was awarded the Sliger's Jewelers Award as well as the award given for highest grade point average.



President Check was happy to hand out diplomas.



Dean Bowling and Miss Withers check their list one last time.

and REACHING FOR GOALS!



Anticipation . . .



As the seniors, choir members and faculty lined up, they joked and remembered many happy times.



Mayumi Yamada gives President Check a thankful look.



Anita Holland talked for an entire quarter about this moment.

There are three publications on campus. The Springs of Helicon, The New Exponent, and the Nocatula.

Springs of Helicon is a literary magazine, which features poems, short stories, photography and student art work.

New Exponent is the newspaper on our campus. It is published twice per quarter and contains articles of interest to the student body.

Nocatula is our yearbook. Its contents range from student pictures to coverage of special events and athletic programs.

e New Exponent

News
Accounting
As Varied
Events



PUBLI



CATIONS

NOCATULA



The Nocatula is the yearbook of Tennessee Wesleyan which is compiled and edited by a group of dedicated students. Those students included: Editor — Jenne Beach, Off-Campus editor — Vivian Ring, and staff members — Myra Peavyhouse, Rhonda McDaniel, Tijuana Bradley, Gary Burgess, Jeanne Metcalf, and Ramon Harden.

The Nocatula advisor was Mr. James Tingen. Thanks to the support of several caring people on campus, the Nocatula was an easy project to complete.

THE NEW EXPONENT



The New Exponent is the TWC newspaper. Diana Kelly is the editor and Dr. Wiggins, the faculty advisor. The number of papers that were produced increased this year. The paper is financed by the SGA. The staff consisted of Jane Cate, Greg Cunningham, Editor Diana Kelly. Back row: Susan Thompson, Rhonda McDaniel, Crystal Guffey, Michael Rhinehart and Jenne Beach. Not pictured: Jennifer Moore, Kimalee Jones, Leslie Buckles, Leslie Vibbert, Anita Holland and Susan Roberts.



SPRINGS OF HELICON



The Springs of Helicon is a literary publication that is produced annually. Students are encouraged to submit art work, poetry, short stories and photos that will be considered for entry. Awards are given in these categories each year at the Honors Day Convocation held in May. Dr. Genevieve Wiggins, English Department Head, served as advisor to this year's group of student Springs-workers.

Top: Jane Owens, Jill Inzer, Sebrell Little, Kathy Melton, Melissa Henderson, Dr. Wiggins and Ruth Pugh.

Middle: Editor — Kathy Melton.

Bottom: Advisor and friend — Dr. Wiggins.

FIDDLER ON THE ROOF — TWC STYLE



CHOIR TOUR — A FINAL NOTE



Everyone admitted that the beginning wasn't so glorious. Sure, riding on a bus with lots of friends is loads of fun, but after 16 hours on what Mr. Chance now refers to as the Greyhound Hilton, it gets a little less than true fun. Other than the time spent on the bus, the remainder of the week provided many new and interesting experiences. Many of the choir members had never been so far north, and especially to New York City, so the trip was an experience in itself. Throughout the week they visited various places in New Jersey; including Sea Bright, Rahway, Phillipsburg and South Amboy. At each stop they made many new and lasting friends. The South may be known for hospitality, but in most places they visited, hospitality could not have been much better. They saw such things as the Rockefeller Center, Radio City Music Hall, ABC's Network Building, Scripps-Howard Publishing, Time-Life Magazine Building and St. Patrick's Cathedral. Several Choir members enjoyed "Chorus Line" at the Shubert Theater. As the school year ends for a senior, everything is a last. Choir tour this year was no exception. The tour always brings the choir together like a family. Everyone cares for everyone else, and the unity can't be broken.

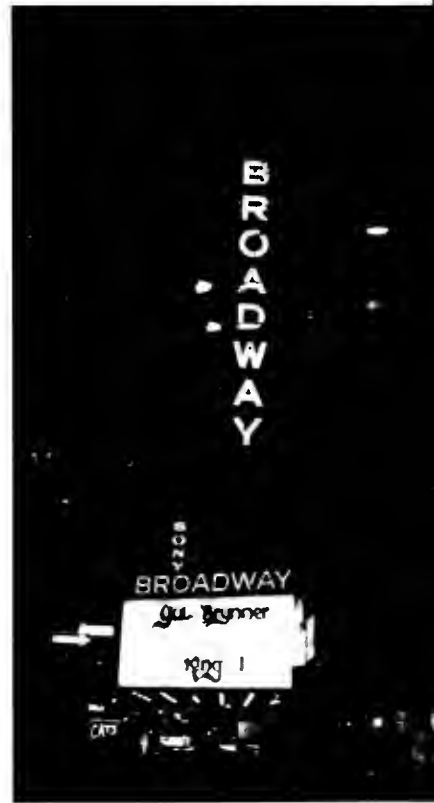





For Reference

Not to be taken from this room

