

Quintetto
M.^o de Marin. Harpe.

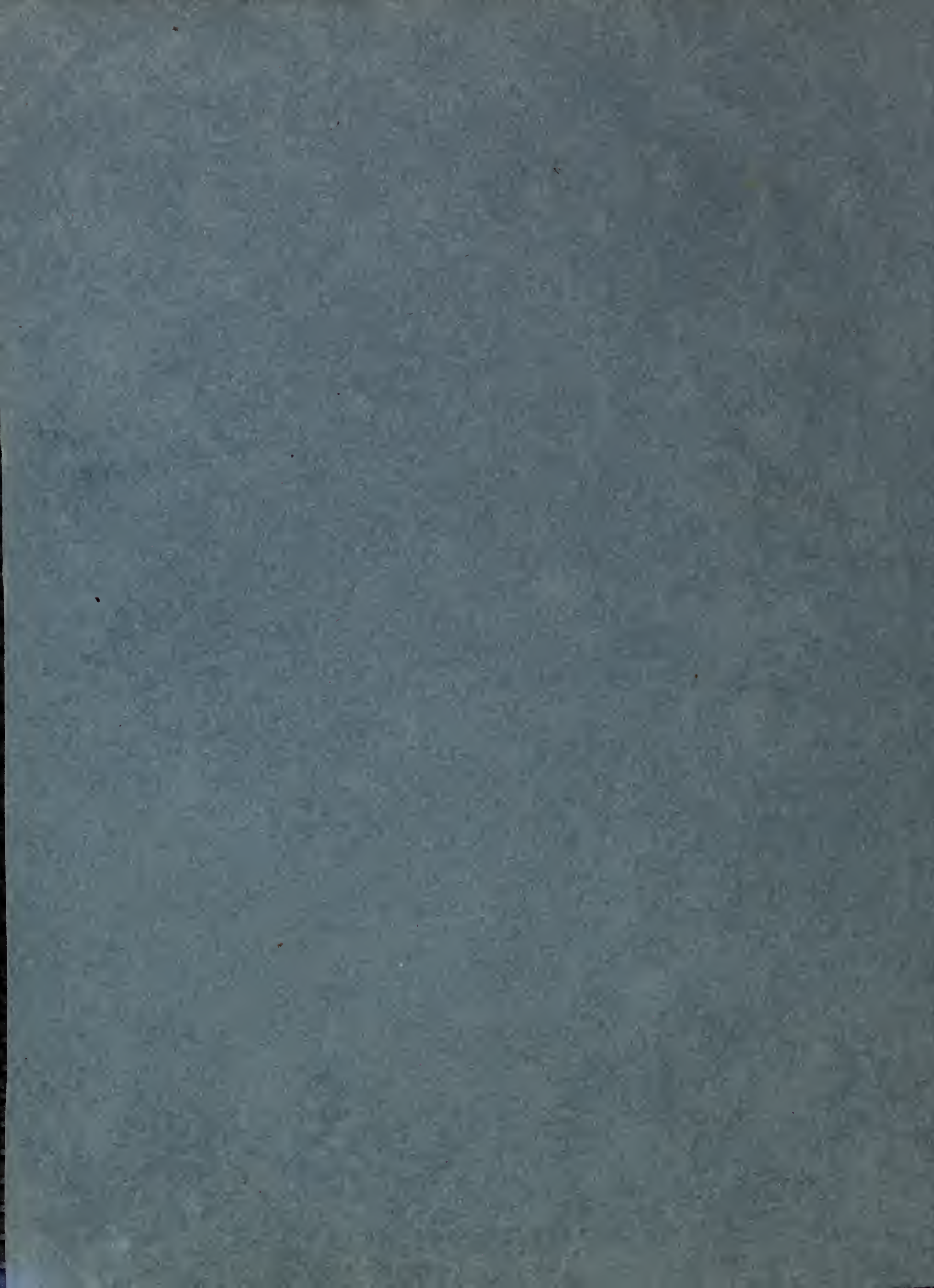

Nocturne en Quintetto

Pour la HARPE

deux Violons, Alto et Violoncello

Composé par

M. DE MARIN

ŒUVRE XIV

N.B. La Partie de Harpe peut se jouer aussi sur le Forte-Piano.

Prix 7^{fr} 10^{cs}

A PARIS

*Chez COUSINEAU Père et Fils Musiciens et Marchands de Musique
A la Manufacture de Harpes et Forte-Piano Rue de Thionville N.º 1840.*

Propriété des Éditeurs. Déposé à la Bibliothèque Nationale.

323

Cousineau Père et Fils

HARPE.
INTRODUCTION.

NOCTURNE
OU
QUINTETTO.

Adagio.

pp^o

rF

rF

rinf smorzando

rinf

rinf

rF

rinf

rinf

rF

rinf

rinf

8 rF⁸

rF

Andantino
quasi Adagio

dolce

Cantabile

tr

P

expressivo

323. F etoufé

P

VS

solo

dol smorzando legato

expressivo

F PP rF rF rF tr

expressivo

rF F tr btr

expressivo

F tr P

etoufe

F FF rF

PP

rF

6 6 6 6

rinf rinf rinf rinf

a Tempo

smorzando

Segue subito.

Allegro agitato un poco presto

PP

FF rF
 PP rF
 PP F

rF rF rF rF rF rF
 rF rF rF PP rinf rinf

cres rF rF rF rF F
 rinf rinf rinf rinf

FF

Adagio
 espressivo PP
 rF p rF p rF p

p

smorzando
 3.3

MINUETTO.

Vivace
ma non troppo.

TRIO.

COSAQUE en RONDEAU.

Allegro,
quasi presto,
brillante.

8^{va}
F
F

rinf pp

rinf

F
F

etoufe

SOLO
legato
8^{va}
3
F
F
F

legato
3

loco

8va

expressivo

m.F.

PP

PP

rinf

loco

FF

FF

etoufé

8va

FF

FF

loco

expressivo

3

3

FF rF rF rF rF P rF rF rF rF
 FF P
expressivo

FF FF
 FF *etoufé*

1 1
 PP PP

rF rF rF
expressivo
 P legato

8^{va} 3 3
 FF FF

P

PP
 3-3 PP

loco

F

etoufé

FF

rF

legato

decres

PP

rF

P

rinf

rinf

FF

FIN.

etoufé

FF

Quintetto
par
M^{re} de Marin

(violino primo.)

Nocturne en Quintetto

Pour la HARPE

Deux Violons, Alto et Violoncello

Composé par

M. DE MARIN

ŒUVRE XIV

N.B. La Partie de Harpe peut se jouer aussi sur le Forte-Piano.

Prix 7^{fr} 10^{cs}

A PARIS

*Chez COUSINEAU Père et Fils Musiciens et Marchands de Musique
A la Manufacture de Harpes et Forte-Piano Rue de Thionville N.º 1840.*

Propriété des Éditeurs. Déposé à la Bibliothèque Nationale.

VIOLINO PRIMO

Vivace ma non troppo

MINUETTO

TRIO

Majeur.

Trio section of the score, marked 'Majeur.' and 'pp'. It features a treble clef, a key signature of two sharps (D major), and a 3/4 time signature. The music includes dynamic markings such as 'rfz', 'rF', 'FF', and 'pp'. It contains first and second endings and concludes with the instruction 'Da Capo al primo Minuetto.'.

COSAQUE, EN RONDEAU.

Allegro quasi presto.

'COSAQUE, EN RONDEAU.' section, marked 'Allegro quasi presto.' and 'p'. It features a treble clef, a key signature of one flat (B-flat), and a common time signature. The music is characterized by rapid sixteenth-note passages and includes dynamic markings like 'pp', 'Solo dol.', and 'expressivo'. It concludes with a final 'pp' marking.

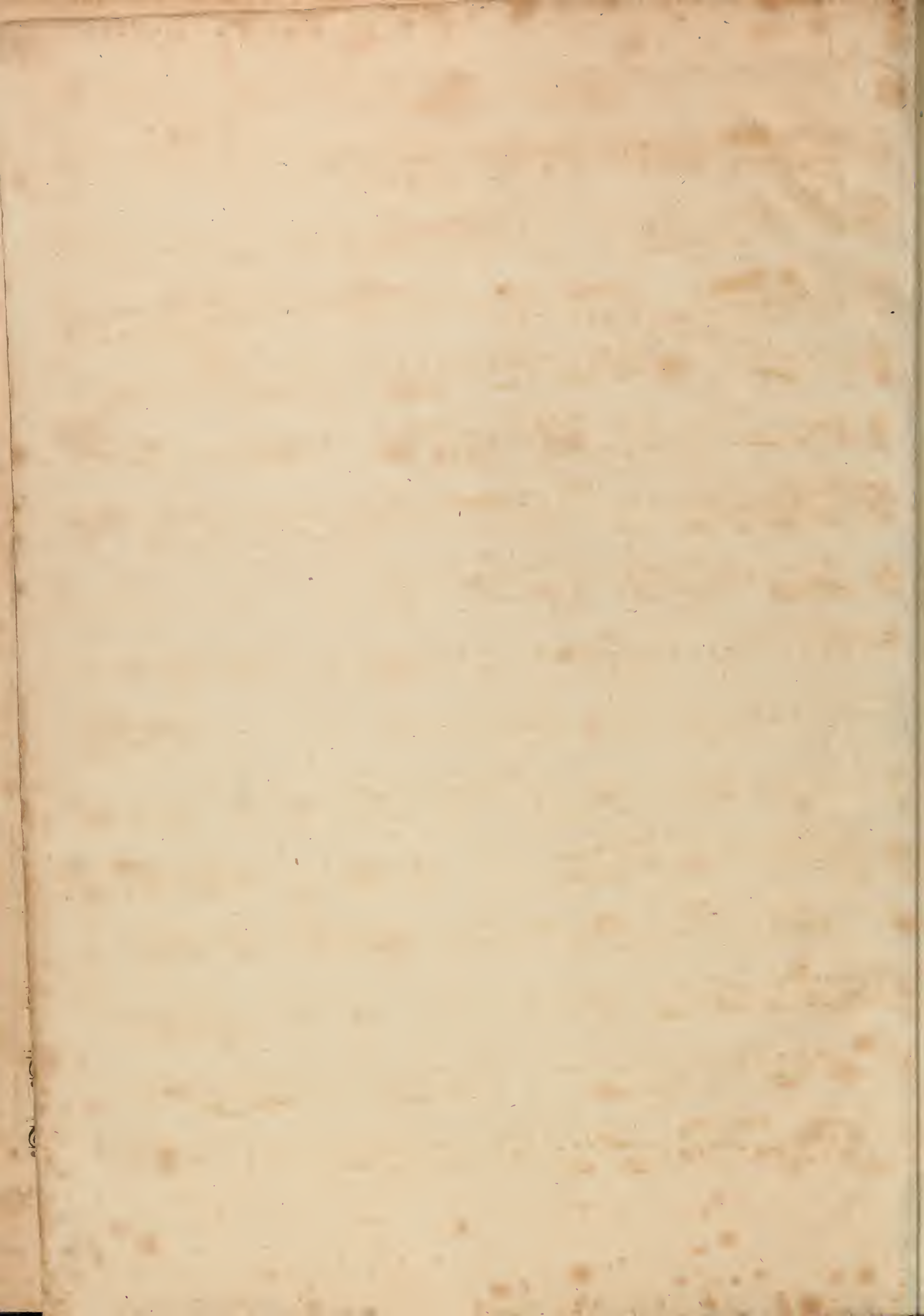

25

Quintetto
par
M^{re} de Marin
(violino secondo.)

Nocturne en Quintetto

Pour la HARPE

Deux Violons, Alto et Violoncello

Composé par

M. DE MARIN

ŒUVRE XIV

N.B. La Partie de Harpe peut se jouer aussi sur le Forte-Piano.

Prix 7^{fr} 10^{cs}

A PARIS

*Chez COUSINEAU Père et Fils Musiciens et Marchands de Musique
A la Manufacture de Harpes et Forte-Piano Rue de Thionville N.º 1840.*

Propriété des Éditeurs. Déposé à la Bibliothèque Nationale.

VIOLINO SECONDO.

INTRODUCTION.

QUINTETTO

Adagio, solo espressivo.

con sordini.

solo

Andante quasi adagio.

All^o. agitato un poco presto.

Adagio

smorzando

VIOLINO SECONDO

Vivace ma non troppo.

MINUETTO

TRIO

Majeur

COSAQUE..

All^o quasi presto.

VIOLINO SECONDO.

sotto voce

FF

expressivo

FF

sostenuto

PP

PP

rF

rF

rF

rF

rF

rF

F

PP

pp^{mo}

4

4

PP

F

FF

solo

PP

FF

FIN

25

Quintetto
par
M^{re} de Marin

(Alto.)

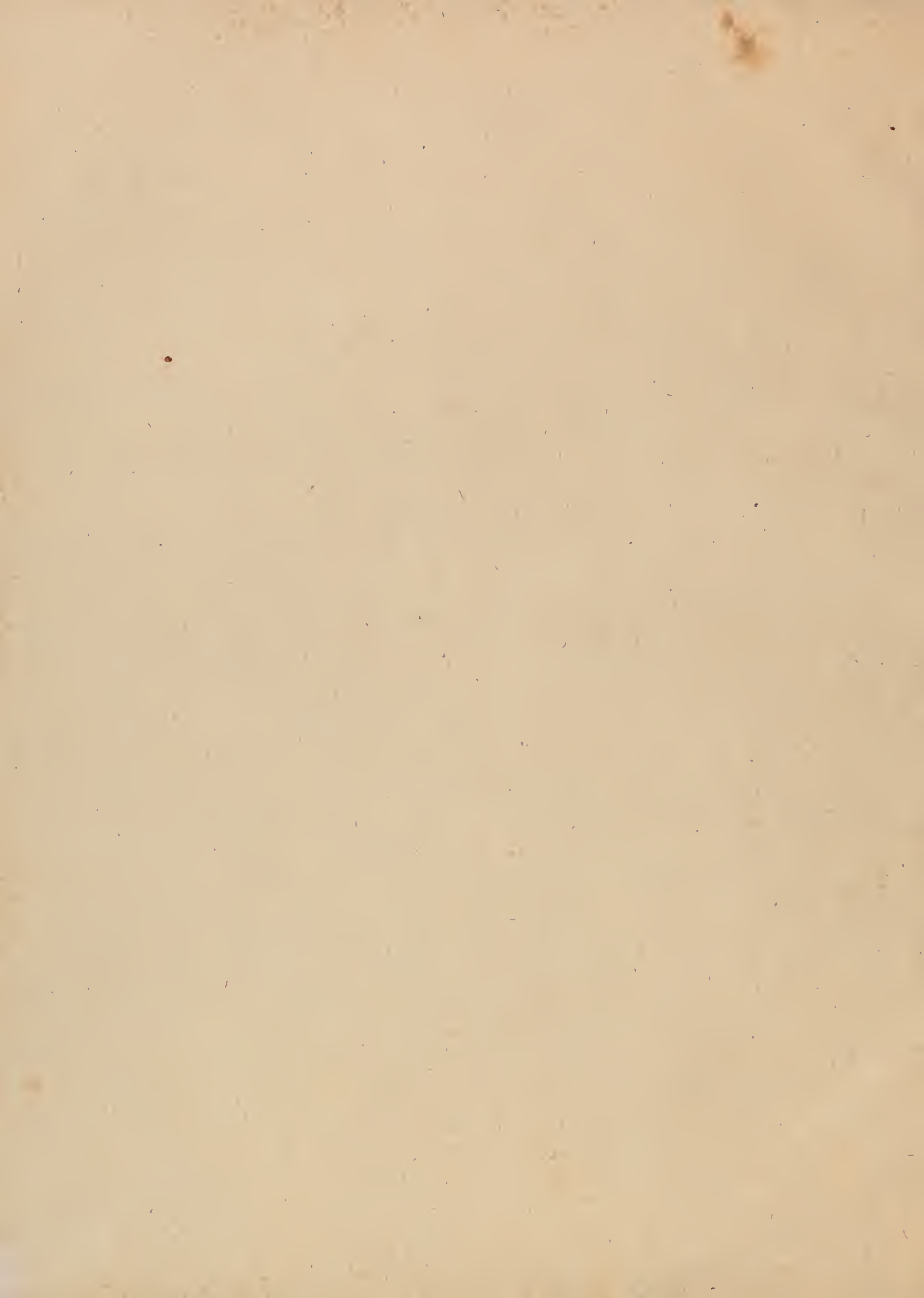

Nocturne en Quintetto

Pour la HARPE

Deux Violons, Alto et Violoncello

Composé par

M. DE MARIN

ŒUVRE XIV

N.B. La Partie de Harpe peut se jouer aussi sur le Forte-Piano.

Prix 7^{fr} 10^{cs}

À PARIS.

*Chez COUSINEAU Père et Fils Musiciens et Marchands de Musique
A la Manufacture de Harpes et Forte-Piano Rue de Thionville N.º 1840.*

Propriété des Éditeurs. Déposé à la Bibliothèque Nationale.

ALTO VIOLA.

INTRODUCTION.

Adagio.

QUINTETTO

con sordini.

segue subito

All° agitato un poco presto.

sostenuto

FF

solo

rF

PP

rF

rF

FF

ten. ten.

Adagio 2

solo

PP

rinf

Vivace ma non troppo.

MINUETTO.

P

F

PP

F

P

FP

FP

P

F

P

rF

F

P

FP

FP

F

P

PP

cres

F

1

2

Majeur.

TRIO.

PP

expr.

PP expr.

F

rF

rF

4

stacc:

rF

rF

rF

4

1

2

PP

D.C. al primo Minuetto.

ALTO VIOLA .

Allegro quasi presto.

COSAQUE.

FIN.

Quintetto 50
par
No. de Harin.

(Violoncello.)

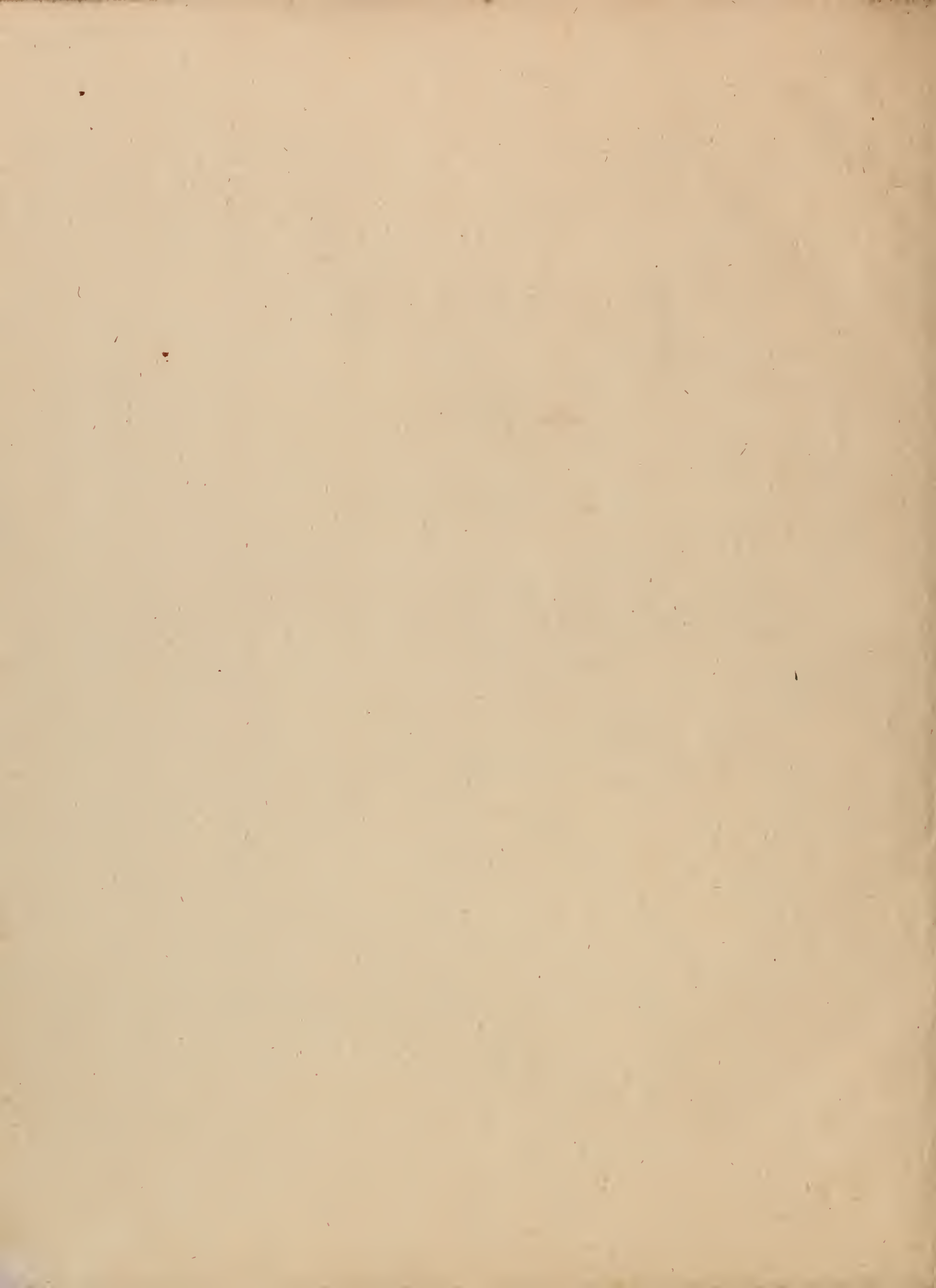

Nocturne en Quintetto

Pour la HARPE

deux Violons, Alto et Violoncello

Composé par

M. DE MARIN

ŒUVRE XIV

N.B. La Partie de Harpe peut se jouer aussi sur le Forte-Piano.

Prix 7^{fr} 10^{cs}.

A PARIS

*Chez COUSINEAU Père et Fils Musiciens et Marchands de Musique
A la Manufacture de Harpes et Forte-Piano Rue de Thionville N.º 1840.*

Propriété des Éditeurs. Déposé à la Bibliothèque Nationale.

VIOLONCELLO.

Adagio. INTRODUCTION.

QUINTETTO. *Con sordini.* *FP FP rFP rF rF* *rFP rFP rFP* *rFP rFP* *PP^o espressione*

rF *expr*

Andantino quasi adagio. *mF* *rF PP* *rF P* *rF P* *PP*

F *PP* *PP* *F* *PP*

F *rF PP* *FF*

PP *express: sostenuto.* *rF* *rF* *rF*

3 *tr* *tr* *solo express.* *F* *P* *FF* *smorz*

PP *smorz.* *ten.* *All^o agitato un poco presto.* *8* *FF* *FF*

solo *rF rF* *rF rF* *rF rF*

FF *PP* *rF* *rF*

rF *FF*

Adagio. *ten* *ten* *rFP* *rFP*

smorzando *rFP* *rFP* *rFP*

Vivace ma non troppo

MINUETTO *P* *PP* *F* *P* *F* *P* *F* *P* *F*

P *F* *P* *F* *P* *F* *P* *F* *P* *F* *P*

PP *1* *2* *segue Trio*

VIOLONCELLO

TRIO *Majeur*
PP *express*

1 2 F rF rF rF rF rF 4
rF rF rF PP
D.C. al primo Minuetto

COSAQUE *Allegro quasi presto.*
4 PP

F rF rF PP
4 5 F F
4 sotto voce
FF

FF *sostenuto.* *solo* PP
FF PP
sur la 3^e corde

rFP rFP rF rF rF rF rF rF rF rF PP
PP 4 PP

5 F F F
rF rF rF P P
FF

FF

