

W. J. Gordon

The
NORMAL HERALD

Alumni Number



State Normal
School, Indiana
Pennsylvania

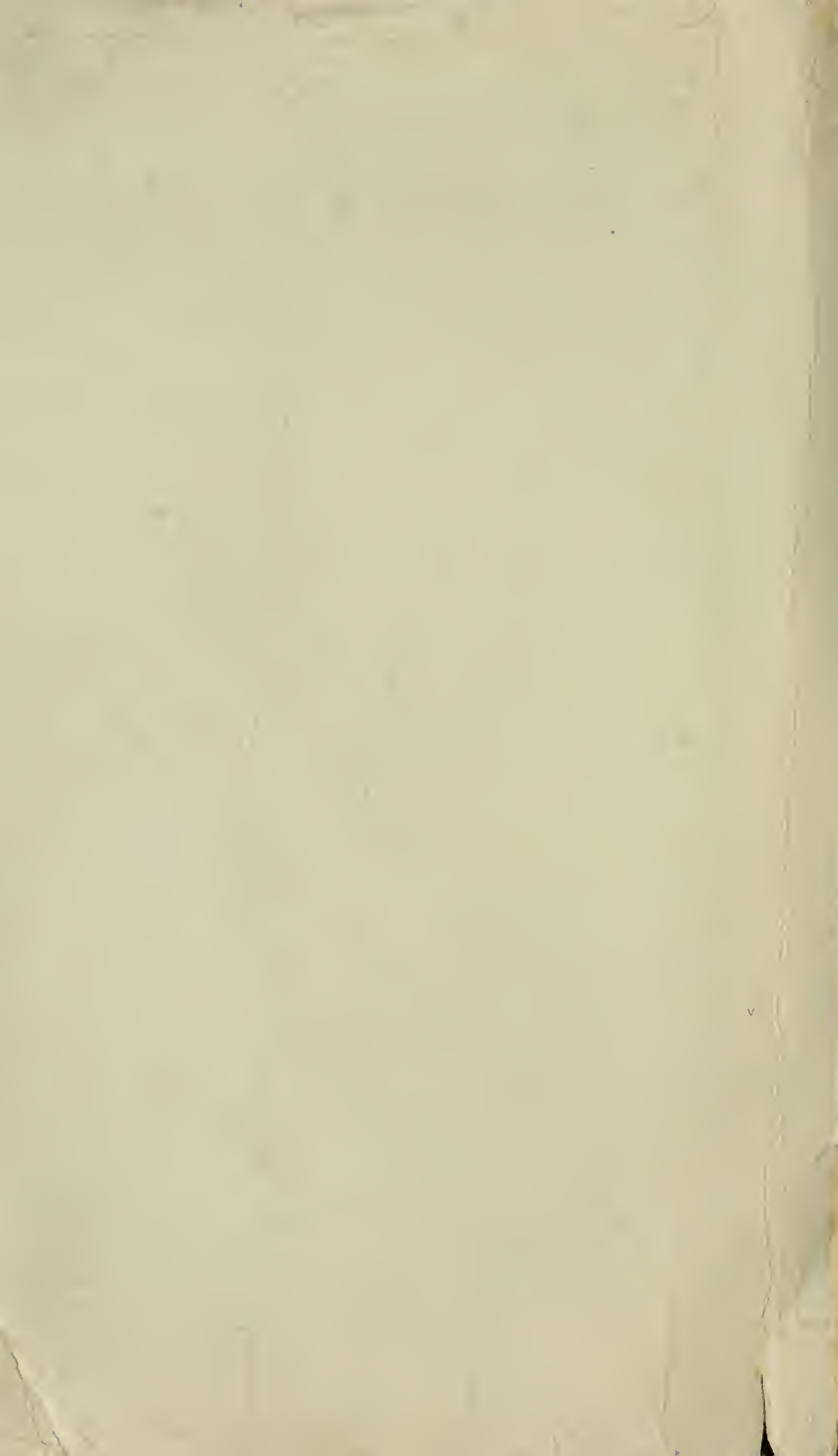

The
NORMAL HERALD

VOL. XXVIII

MAY, 1922

No. 1

Alumni Number

STATE NORMAL SCHOOL

INDIANA, PA.



(NINTH NORMAL SCHOOL DISTRICT)

¶ ISSUED QUARTERLY IN NOVEMBER, FEBRUARY, MAY AND AUGUST,
BY THE TRUSTEES OF THE STATE NORMAL SCHOOL, INDIANA, PA.

¶ ENTERED AS SECOND-CLASS MATTER JUNE 30, 1913, AT THE POST
OFFICE AT INDIANA, PENNSYLVANIA, UNDER ACT OF CONGRESS,
AUGUST 24, 1912.

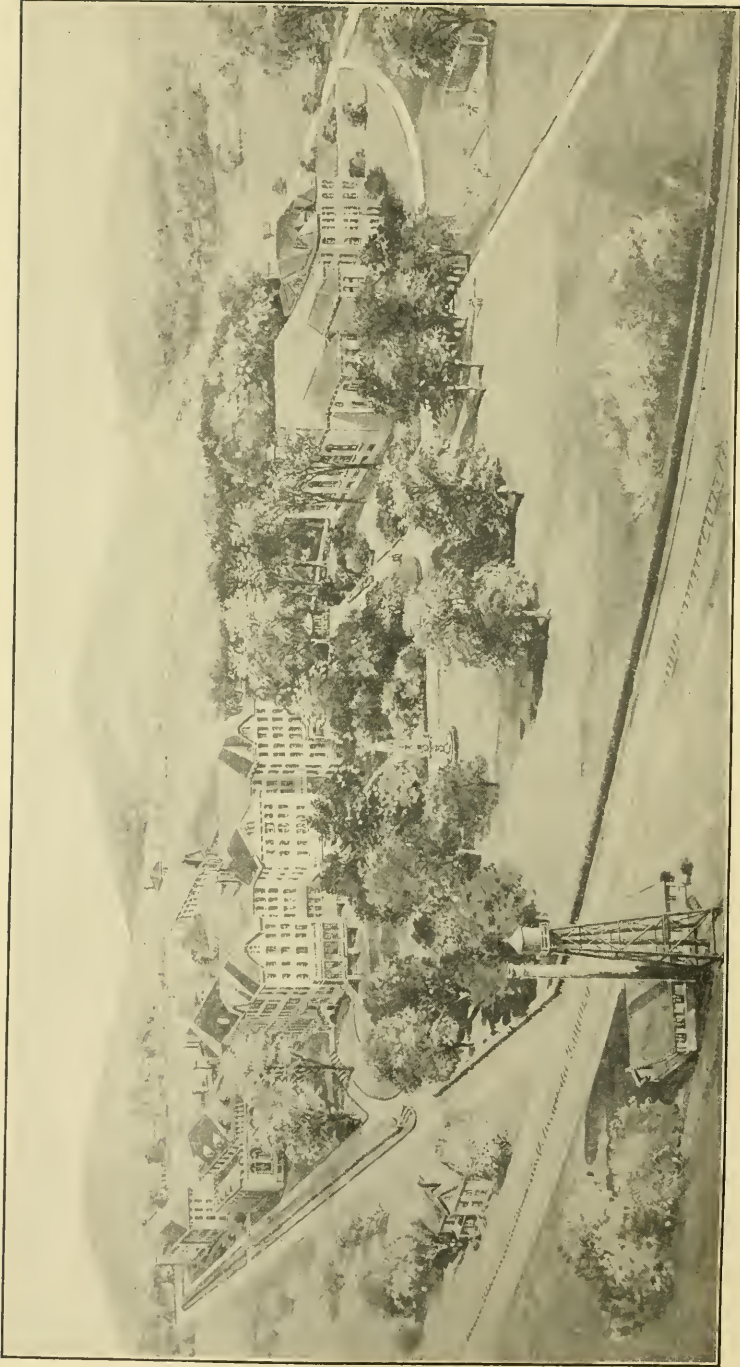

BIRD'S-EYE VIEW OF THE STATE NORMAL SCHOOL, INDIANA, PA.

THE ALUMNI DIRECTORY



HIS DIRECTORY is issued once in three years. The list of alumni had grown so extensive that it seemed to monopolize the annual catalog. The present plan of separate issue has many advantages. It is hoped that the Alumni will appreciate these advantages and co-operate with the school authorities in keeping information regarding graduates of the school correct and up-to-date. We shall be grateful for a report of any inaccuracy in this DIRECTORY. In particular, each Alumnus is requested to go through the list of "Addresses Unknown" and send us information as to the present location and status of any person named therein.

The Directory consists of the following parts:

1. Alumni Alphabetically Arranged.
2. Alumni by Classes.
3. Alumni Resident in Pennsylvania.
4. Alumni Resident in Other States.
5. Addresses Unknown.
6. Deceased Alumni.

The alumni of the school are indebted to Messrs Gordon and Wiley and to Misses Stewart, Leonard, Smith, Ackerman, and Mrs. Riddle for faithful, painstaking work in securing the data for this DIRECTORY.



Digitized by the Internet Archive
in 2009 with funding from
Lyrasis Members and Sloan Foundation

v

Alumni Alphabetically Arranged

| | | | |
|----------------------------|------|------------------------------|---------|
| ABELE, ETHEL M. | 1916 | ALLGOOD, D. J. | 1915 |
| ABER, LOIS C. | 1918 | ALLGOOD, SAMUEL | 1914 |
| ABSALOM, ANNA G. | 1917 | ALLSHOUSE, BLANCHE I. | 1910 |
| ACKERSON, JOHN A. | 1918 | ALLSHOUSE, GRACE. | 1915 |
| ACREE, LILLIE. | 1918 | ALSTON, CARRIE. | 1899 |
| ADAIR, JENNIE M. | 1885 | ALTEMUS, MARY MARGARET. | 1916 |
| ADAIR, MARGARET. | 1893 | ALTEN, A. VIRGINIA. | 1897 |
| ADAIR, RUTH. | 1895 | ALTER, GLADYS M. | 1919 |
| ADAMS, FLORENCE I. | 1910 | ALTER, ISABELLE. | 1915 |
| ADAMS, GEORGE. | 1913 | ALTER, LEOLA. | 1916 |
| ADAMS, GEORGE. | 1916 | ALTER, LEOLA. | 1907 |
| ADAMS, LAURA A. | 1907 | ALTER, MINNIE. | 1906 |
| ADAMS, MARY G. | 1918 | ALTER, NELLE. | 1912-13 |
| ADAMS, PEARL. | 1913 | ALTMILLER, OLIVE M. | 1918 |
| ADAMS, SHERWOOD M. | 1918 | AMBERG, NORA. | 1891 |
| ADAMS, WILDA. | 1914 | AMENT, ELSIE O. | 1918 |
| ADDLEMAN, MARIE. | 1911 | AMENT, MARGARET A. | 1916 |
| AGEY, OLIVE M. | 1906 | AMMENT, BESSIE M. | 1915 |
| AGEY, WALLACE B. | 1902 | AMSDEN, MARIE. | 1916 |
| AGNEW, FLORA W. | 1918 | ANDERSON, ADALINE. | 1915 |
| AGUE, JOHN B., M.D. | 1884 | ANDERSON, ALICE G. | 1895 |
| AHLQUIST, MABEL L. | 1919 | ANDERSON, AUSTIN PARKS. | 1916 |
| ALABRAM, ETHEL C. | 1917 | ANDERSON, CLARA. | 1912 |
| ALABRAN, DORA. | 1913 | ANDERSON, EDITH L. | 1919 |
| ALABRAN, OPAL. | 1916 | ANDERSON, IDA. | 1909 |
| ALBERT, ETHEL J. | 1916 | ANDERSON, IRENE. | 1901 |
| ALCORN, EDNA M. | 1910 | ANDERSON, J. ALEXANDER. | 1911 |
| ALCORN, RUTH A. | 1918 | ANDERSON, LILLIAN J. | 1916 |
| ALDERFER, GRACE. | 1911 | ANDERSON, MARY E. | 1918 |
| ALEXANDER, JULIA. | 1902 | ANDERSON, MILDRED M. | 1918 |
| ALEXANDER, MARGARET. | 1909 | ANDERSON, VINA. | 1889 |
| ALGEO, ETHEL. | 1913 | ANDERSON, ZETTA. | 1921 |
| ALLAN, CORA L. | 1900 | ANDREWS, DORA B. | 1893 |
| ALLAN, SUSIE A. | 1897 | ANDREWS, HARRIET A. | 1900 |
| ALLEN, ANNIE E. | 1883 | ANDREWS, JAMES E. | 1878 |
| ALLEN, FLORENCE A. | 1907 | ANDREWS, LUCILE. | 1915 |
| ALLEN, HENRIETTA. | 1913 | ANDREWS, MARION E. | 1916 |
| ALLEN, JANNEY. | 1889 | ANDREWS, MARY A. | 1889 |
| ALLEN, MARGARET. | 1912 | ANDREWS, MARY A. | 1905 |
| ALLEN, MARGARET A. | 1918 | ANDRIESSEN, EDITH. | 1895 |
| ALLEN, MARY E. K. | 1900 | ANGELINE, MILDRED. | 1913 |
| ALLEN, RUTH. | 1913 | ANGNEY, ALLAN B. | 1885 |
| ALLISON, ANNIE N. | 1884 | ANGNEY, MAY E. | 1882 |
| ALLISON, D. B. | 1888 | ANGUS, MARY A. | 1885 |
| ALLISON, EDWIN. | 1911 | ANKENY, ARTHUR. | 1913 |
| ALLISON, EDWIN H. | 1914 | ANKENY, ELDA A. | 1904 |
| ALLISON, GEORGE E. | 1913 | ANKENY, ROY H. | 1915 |
| ALLISON, JAMES LEWIS. | 1881 | ANSLEY, LOUISA L. | 1899 |
| ALLISON, JEANNETTE. | 1912 | ANSLEY, MABEL M. | 1890 |
| ALLISON, MARIE C. | 1916 | ANTHONY, LOU E. | 1895 |
| ALLISON, MARION E. | 1916 | APPEGATE, FLORENCE. | 1914 |
| ALLISON, S. ISABEL. | 1905 | ARBAUGH, F. N. | 1893 |
| ALLISON, WALTER, REV. | 1913 | ARCHIBALD, J. P. | 1893 |
| ALLISON, R. WILSON. | 1882 | ARMOUR, EDNA G. | 1916 |

STATE NORMAL SCHOOL, INDIANA, PENNSYVALNIA

| | | | |
|----------------------------|------|---------------------------|---------|
| ARMSTRONG, FRANCES..... | 1921 | BARKER, MAXINE..... | 1920 |
| ARMSTRONG, IRENE B..... | 1897 | BARNARD, AGNES I..... | 1918 |
| ARMSTRONG, LILLIAN T..... | 1896 | BARNES, AGNES C..... | 1894 |
| ARMSTRONG, RUTH..... | 1915 | BARNES, BELLE..... | 1921 |
| ARMSTRONG, VERLEE..... | 1913 | BARNES, BLANCHE..... | 1893 |
| ARNOLD, EDNA S. M..... | 1917 | BARNES, BLANCHE A..... | 1886 |
| ARNOLD, EDNA V..... | 1905 | BARNES, CATHERENE M..... | 1918 |
| ARNOLD, LOTTA L..... | 1916 | BARNES, LIDA R..... | 1905 |
| ARTMAN, ELIZABETH P..... | 1917 | BARNES, HARRIET B..... | 1907 |
| ASHMAN, IDA M..... | 1901 | BARNES, JOSEPH F..... | 1894 |
| ASHTON, LAURE E..... | 1898 | BARNES, RUTH E..... | 1919 |
| AKINS, JUANITA B..... | 1911 | BARNETT, CHARLES W..... | 1902 |
| ATKINS, MARY..... | 1912 | BARNETT, EDITH M..... | 1920 |
| ATKINSON, MAUDE M..... | 1918 | BARNETT, GEO. W..... | 1899 |
| AUKERMAN, DOROTHY..... | 1915 | BARNETT, JENNIE K..... | 1911 |
| AULD, RUTH E..... | 1919 | BARNETT, NAN E..... | 1895 |
| AUSTEN, IRENE H..... | 1911 | BARNHART, FRANK P..... | 1895 |
| AVEY, CLARENCE F..... | 1920 | BARR, ANNA M..... | 1903 |
| AYERS, CLARA..... | 1891 | BARR, MARY M..... | 1897 |
| AYERS, EVELYN E..... | 1920 | BARR, MILDRED H..... | 1918 |
| AYERS, GLADYS M..... | 1921 | BARR, STELLA..... | 1910 |
| AYRES, J. D..... | 1891 | BARRETT, ELSIE M..... | 1919 |
| | | BARRETT, M. AGNES..... | 1901 |
| BACH, EDWIN E..... | 1894 | BARRETT, MARIE A..... | 1917 |
| BACHMANN, MATILDA K..... | 1917 | BARRY, CATHERINE M..... | 1896 |
| BAER, FLORA..... | 1902 | BARRY, MARY E..... | 1894 |
| BAER, FLORENCE..... | 1911 | BARRY, MARY L..... | 1890 |
| BAILEY, ELEANOR..... | 1912 | BARRY, ROSE..... | 1895 |
| BAILEY, ELEANOR E..... | 1918 | BARTHOL, GERTRUDE I..... | 1915 |
| BAILEY, HELEN G..... | 1919 | BARTHOL, LOUISE B..... | 1918 |
| BAILEY, KATHLEEN..... | 1914 | BARTON, ANNA C..... | 1918 |
| BAILEY, MARGARET..... | 1912 | BARTON, HUMPHREY..... | 1882 |
| BAIR, ROXELLA..... | 1913 | BASH, GLADYS..... | 1908 |
| BAIRD, MARY M..... | 1891 | BASH, LAURA..... | 1895 |
| BAKER, BERTHA..... | 1899 | BASH, PEARL..... | 1892 |
| BAKER, ELTA..... | 1913 | BATH, CLAUDE E..... | 1902 |
| BAKER, FLORENCE M..... | 1916 | BAUMER, JOSIE F..... | 1899 |
| BAKER, GERTRUDE E..... | 1918 | BAUMER, ANNA K..... | 1899 |
| BAKER, HENRIETTA..... | 1889 | BAUMER, EMMA L..... | 1899 |
| BAKER, MARY M..... | 1906 | BAUMGARTNER, AGNES E..... | 1918 |
| BAKER, SARAH L..... | 1902 | BAYLOR, ANNA A..... | 1918 |
| BAKER, W. S..... | 1897 | BAXTER, HELEN..... | 1910 |
| BALDWIN, PAULINE C..... | 1919 | BAXTER, MARGARET F..... | 1918 |
| BALENTINE, FLORENCE E..... | 1917 | BEACHAM, RUTH V..... | 1918 |
| BALL, ANNA..... | 1916 | BEAHR, GRACE..... | 1921 |
| BALL, COLLEEN..... | 1917 | BEALE, BESSIE..... | 1913 |
| BALMER, MYRTLE..... | 1912 | BEALE, LILLIAN M..... | 1917 |
| BALSINGER, W. ERNEST..... | 1900 | BEATTIE, MARY..... | 1904 |
| BAMBARGER, ETHEL C..... | 1919 | BEATTIE, TIRZAH L..... | 1911 |
| BAMBRICK, MARION MCMAHON | 1918 | BEATTY, M..... | 1914 |
| BANFIELD, MARGARET S..... | 1886 | BEATTY, ELSIE..... | 1913 |
| BANKS, ROBERTA M..... | 1920 | BEATTY, M. RENA..... | 1898 |
| BANNON, JENNIE A..... | 1911 | BEATTY, R. C..... | 1913 |
| BANTLEY, ALBERT G..... | 1898 | BEAVER, DOROTHY M..... | 1918 |
| BARBOUR, W. W..... | 1883 | BECK, ELSIE R..... | 1911 |
| BARCLAY, FLORENCE M..... | 1917 | BECK, ETHELE F..... | 1909 |
| BARDONNER, MARGARET C..... | 1901 | BECK, MARGARET E..... | 1917 |
| BARKER, ELIZABETH P..... | 1918 | BECKETT, EMMA..... | 1916-17 |
| BARKER, HAZEL M..... | 1918 | BEDELL, MERL E..... | 1908 |
| BARKER, MAUD M..... | 1897 | BEE, BESSIE M..... | 1904 |

STATE NORMAL SCHOOL, INDIANA, PENNSYLVANIA

| | | | |
|--------------------------------|------|---|------|
| BEE, HOWARD C. | 1900 | BIELSKA, FLORENCE. | 1920 |
| BEE, LOLA B. | 1902 | BIGLER, ZELLA P. | 1911 |
| BEERS, GRACE. | 1921 | BILGER, NELLIE | 1916 |
| BEGGS, CATHERINE. | 1921 | BING, PAULINE. | 1895 |
| BEGGS, ROMA. | 1911 | BINGEY, ALDA D. | 1908 |
| BEGGS, WILLIAM. | 1920 | BISEL, GRACE | 1915 |
| BEIGHEL, ELIZABETH A. | 1896 | BISHOP, LEAH V. | 1896 |
| BELSTEIN, EDNA S. | 1910 | BITER, R. H. | 1888 |
| BELSTEIN, MARIE. | 1912 | BITNER, MARIAN J. | 1917 |
| BEISTEL, H. CLAY. | 1893 | BITNER, OLIVE. | 1915 |
| BELKNAP, ESTHER. | 1921 | BITTNER, KATHERINE M. | 1917 |
| BELL, ADA. | 1913 | BITTNER, MAE M. | 1919 |
| BELL, EDNA. | 1913 | BIRD, HELEN L. | 1911 |
| BELL, EDNA T. | 1909 | BIRD, HELEN M. | 1918 |
| BELL, ELINORE K. | 1917 | BIRKMAN, SARAH. | 1886 |
| BELL, HUGH M. | 1911 | BIRNIE, MARY. | 1913 |
| BELL, JANE. | 1914 | BIXLER, FANNIE V. | 1898 |
| BELL, KATHARENE Y. | 1917 | BLACK, ANNA VIRGINIA. | 1919 |
| BELL, LILLIAN. | 1912 | BLACK, E. DORA | 1898 |
| BELL, MARGARETTA. | 1918 | BLACK, JANE. | 1917 |
| BELL, MARY H. | 1896 | BLACK, LAURA J. | 1914 |
| BELLMAN, ANNA E. | 1915 | BLACK, MARY J. | 1898 |
| BELLMAN, JENNY C. | 1915 | BLACK, OLIVE. | 1906 |
| BELLMAN, MARGUERITE A. | 1917 | BLACK, SARAH. | 1891 |
| BEMIS, JANET. | 1912 | BLACKBURN, ALTA J. | 1916 |
| BEMIS, RUTH M. | 1911 | BLAIR, ELIZABETH A. | 1921 |
| BENDLE, ELSIE L. | 1919 | BLAIR, EMMA B. | 1890 |
| BENDER, H. S. | 1893 | BLAIR, M. ADAH. | 1918 |
| BENNER, MARGARET C. | 1891 | BLAIR, MARY E. | 1902 |
| BENSON, HILDUR. | 1913 | BLAKELEY, JOSEPH A. | 1898 |
| BENSON, JENNIE. | 1914 | BLAKLEY, MARTHA J. | 1917 |
| BENNETT, ADA. | 1915 | BLANCHARD, HELEN. | 1920 |
| BENNETT, MABEL R. | 1909 | BLANCHARD, OLIVE. | 1912 |
| BENNETT, MARGARETTA D. | 1901 | BLANKENBUEHLER, ELIZA- BETH. | 1916 |
| BENNETT, MAY V. | 1911 | BLANSET, MARGUERITE M. | 1920 |
| BENNETT, M. OLIVE. | 1918 | BLATTENBERGER, JANE. | 1913 |
| BENNETT, NELLIE. | 1916 | BLAYNEY, MARY L. | 1917 |
| BENNETT, NELLIE E. | 1900 | BLEASBY, E. IRENE. | 1915 |
| BENNEY, ELIZABETH J. | 1917 | BLEY, MARGARET C. | 1918 |
| BERG, CARL. | 1917 | BLEY, ZAIDA M. | 1919 |
| BERG, ELIZABETH P. | 1917 | BLINN, EDNA F. | 1911 |
| BERGER, BETTY R. | 1918 | BLOCK, PAULINE. | 1895 |
| BERKEY, ETHEL. | 1913 | BLOSE, HELEN J. | 1895 |
| BERKEY, FLORENCE. | 1913 | BLOSE, RACHEL. | 1914 |
| BERKEY, HILDA. | 1913 | BLOSE, WILDA B. | 1902 |
| BERKEY, JACOB M. | 1878 | BLOOM, OLIVE G. | 1917 |
| BERKEY, MARY E. | 1917 | BLOUGH, SARAH D. | 1898 |
| BERKEY, WILLIAM A. | 1902 | BLOUGH, VERDA K. | 1916 |
| BERT, MARGARET. | 1912 | BLUCHER, CLARIBEL. | 1916 |
| BERT, MARY. | 1912 | BLUCHER, LAURA M. | 1916 |
| BERTHEL, OPAL T. | 1903 | BLUME, OLIVE D. | 1918 |
| BESSELMAN, GERTRUDE. | 1915 | BLUE, JOHN. | 1887 |
| BEST, ADA M. | 1910 | BLUE, PAUL E. | 1918 |
| BEST, ELIZABETH. | 1903 | BLYHOLDER, BLANCHE. | 1899 |
| BEST, NINABELLE. | 1913 | BLYHOLDER, KATHERINE. | 1913 |
| BESWICK, LOIS. | 1915 | BOARDMAN, HELEN. | 1913 |
| BETCHART, EVA. | 1916 | BOCK, GEORGE H. | 1910 |
| BEVAN, SARA A. | 1921 | BOHLANDER, LORA S. | 1910 |
| BEYER, JOANNA W. | 1917 | BOLLMAN, MARGARET EVELYN. | 1918 |

STATE NORMAL SCHOOL, INDIANA, PENNSYLVANIA

| | | | |
|----------------------------|------|-----------------------------|------|
| BOLOTIN, SELMA..... | 1913 | BRANDT, EMMA C..... | 1904 |
| BOOK, HELEN..... | 1921 | BRANSFORD, MARY F..... | 1917 |
| BOON, JEAN..... | 1913 | BRANT, LUELLE..... | 1913 |
| BOORD, MARGARET L..... | 1919 | BRANTHOOVER, BERNICE B..... | 1917 |
| BOOTH, TILLIE..... | 1889 | BRANTHOOVER, WILMA..... | 1921 |
| BORLAGE, WILLIAM..... | 1891 | BRASHEAR, FANNIE M..... | 1917 |
| BORLAND, ANNA M..... | 1918 | BRASS, ANNA B..... | 1893 |
| BORLAND, MARGARET J..... | 1917 | BRAUCHLER, ANNA..... | 1913 |
| BORTZ, FLORA..... | 1912 | BRAUCHLER, S. MARIE..... | 1911 |
| BORTZ, HATTIE JEAN..... | 1921 | BRAUN, KATHRYN..... | 1910 |
| BOSSICK, MARY..... | 1914 | BRAZILLA, FRANK..... | 1917 |
| BOSSART, VIRGINIA R..... | 1914 | BREITENSTEIN, ALICE..... | 1917 |
| BOSSART, RUTH M..... | 1911 | BREITEMSTEIN, FRANCES..... | 1910 |
| BOSSART, VIRGINIA R..... | 1909 | BREMAN, BERTHA..... | 1921 |
| BOST, CLARISSA M..... | 1914 | BRENISER, CYNTHIA..... | 1886 |
| BOSTOCK, ALICE..... | 1914 | BRENNAN, HELEN..... | 1912 |
| BOTHELL, LEVENIA M..... | 1910 | BRENNAN, ROSE V..... | 1918 |
| BOTHELL, ESTHER I..... | 1917 | BRETCH, FREDERICA L..... | 1916 |
| BOTHELL, CLARA E..... | 1884 | BREITTINGER, HAZEL..... | 1913 |
| BOTSFORD, EDITH S..... | 1910 | BREWER, ANNA FLORENCE..... | 1918 |
| BOTT, FLORENCE..... | 1917 | BREWER, LUCRETIA MARIE..... | 1918 |
| BOTWRIGHT, MARGARET A..... | 1917 | BREWER, MARIAN G..... | 1910 |
| BOUCHER, AGNES..... | 1913 | BRICKELL, HOWARD..... | 1913 |
| BOUCHER, FLORENCE C..... | 1918 | BRICKER, HENRIETTA..... | 1915 |
| BOUCHER, MARY..... | 1912 | BRICKER, MARION..... | 1913 |
| BOUCHER, MAUD..... | 1896 | BRICKLEY, ARTHUR J..... | 1918 |
| BOUCHER, RUTH L..... | 1916 | BRICKLEY, MARION F..... | 1916 |
| BOVARD, TWILA..... | 1921 | BRICKLEY, WILMER H..... | 1916 |
| BOWEN, CAROLYN G..... | 1917 | BRIDGES, MARGUERITE..... | 1911 |
| BOWERS, HANNAH F..... | 1907 | BRIGGS, FLORENCE L..... | 1919 |
| BOWES, ETHEL..... | 1913 | BRIMMER, JESSIE G..... | 1894 |
| BOWMAN, AGNES S..... | 1890 | BRINDLE, JANET..... | 1915 |
| BOWMAN, E. L..... | 1903 | BRINEY, E. BERTHA..... | 1902 |
| BOWMAN, HARRY E..... | 1909 | BRINEY, OLIVE M..... | 1899 |
| BOWMAN, HAZEL G..... | 1916 | BRINK, MAE D..... | 1918 |
| BOWMAN, IRENE..... | 1921 | BRINKER, EDNA C..... | 1920 |
| BOWN, NELLIE C..... | 1894 | BRINKER, GASPER C..... | 1880 |
| BOYD, ELIZABETH..... | 1921 | BRINKER, MARGARET..... | 1921 |
| BOYD, LELA..... | 1921 | BRISBINE, RUTH..... | 1915 |
| BOYER, B. FRANK..... | 1894 | BROADBENT, FRANCES E..... | 1918 |
| BOYER, ELIZABETH..... | 1910 | BROCKWAY, MABEL G..... | 1902 |
| BOYLE, K. GERTRUDE..... | 1901 | BRODER, RUTH L..... | 1919 |
| BOYLE, MARCELLA A..... | 1917 | BRODERICK, MARION..... | 1914 |
| BOYLE, MARY C..... | 1888 | BRODY, RACHEL L..... | 1917 |
| BOYLE, M. GENEVIEVE..... | 1913 | BRODY, ROSALIND..... | 1916 |
| BRADEN, VERDA..... | 1915 | BROMBACH, JENNIE M..... | 1911 |
| BRADLEY, CHARLES..... | 1915 | BROMBACH, TERESE H..... | 1915 |
| BRADSHAW, MATTIE..... | 1888 | BROOKS, ELISA..... | 1879 |
| BRADT, JENNIE..... | 1889 | BROOKS, KATHARINE H..... | 1918 |
| BRADY, CARRIE L..... | 1904 | BOOKS, MABEL R..... | 1891 |
| BRADY, CLARA M..... | 1915 | BROSIOUS, SARAH..... | 1914 |
| BRADY, MINNIE..... | 1910 | BROWN, BERTHA R..... | 1919 |
| BRADY, MINNIE..... | 1913 | BROWN, CHARLES J..... | 1880 |
| BRADY, ROLAND..... | 1913 | BROWN, EDITH O..... | 1904 |
| BRACKEN, THOMAS S..... | 1900 | BROWN, ELIZABETH JANE..... | 1921 |
| BRAGDON, CARRIE L..... | 1883 | BROWN, HATTIE G..... | 1891 |
| BRAHAM, AUDENE..... | 1914 | BROWN, HELEN M..... | 1918 |
| BRALLIER, LOU V..... | 1901 | BROWN, IDA H..... | 1910 |
| BRAMHALL, MAE..... | 1918 | BROWN, IDA M..... | 1917 |
| BRANDON, MARGARET BEL..... | 1920 | BROWN, IRMA R..... | 1907 |

STATE NORMAL SCHOOL, INDIANA, PENNSYLVANIA

| | | | |
|----------------------------|---------|---------------------------------|---------|
| BROWN, JACOB S. | 1905 | BURKETT, ETHEL..... | 1921 |
| BROWN, JANE W. | 1910 | BURKETT, BESSIE..... | 1921 |
| BROWN, JEAN..... | 1913 | BURKETT, MAY E..... | 1898 |
| BROWN, JENNIE M..... | 1912 | BURKHARD, AGNES K..... | 1916 |
| BROWN, JOSEPHINE R..... | 1905 | BURLINGAME, FLORENCE..... | 1913 |
| BROWN, J. WILLARD..... | 1914 | BURNS, ANNA R..... | 1919 |
| BROWN, J. W. A..... | 1912 | BURNSIDE, ALICE M..... | 1918 |
| BROWN, KATHERYN R..... | 1916 | BURR, VI. (MARY VASHTI)..... | 1918 |
| BROWN, LIZZIE M..... | 1883 | BURTSFIELD, ZELAH..... | 1915 |
| BROWN, MABEL..... | 1921 | BURTT, MARY B..... | 1896 |
| BROWN, MABEL L..... | 1906 | BUSHYAGER, ANNETTA M..... | 1919 |
| BROWN, MABEL R..... | 1910 | BUSHYAGER, HAZEL F..... | 1916 |
| BROWN, MABEL R..... | 1911 | BUTERBAUGH, MARY O..... | 1913 |
| BROWN, M. JENNIE..... | 1884 | BUTERBAUGH, S. GRACE..... | 1905 |
| BROWN, MARION L..... | 1883 | BUTERBAUGH, A. LAURA..... | 1906 |
| BROWN, MARION..... | 1912 | BUTERBAUGH, KATHRYN..... | 1909 |
| BROWN, MARY E..... | 1921 | BUTLER, C. EDWIN..... | 1901 |
| BROWN, MILDRED..... | 1910 | BUTLER, DOROTHY D..... | 1920 |
| BROWN, OLIVE..... | 1915 | BUTLER, ELIZABETH J..... | 1918 |
| BROWN, ROBERT..... | 1911 | BUTLER, ELZORA G..... | 1896 |
| BROWN, RUTH..... | 1921 | BUTLER, HARRIETTE N..... | 1917 |
| BROWN, RUTH M..... | 1915 | BUTLER, MARTHA..... | 1912 |
| BROWN, WILLIAM C..... | 1899 | BUTLER, MARY L..... | 1917 |
| BROWNEE, BERTHA..... | 1907 | BUTLER, SARA MARY..... | 1908 |
| BROWNEE, HELEN..... | 1912 | BUTTERMORE, HELEN D..... | 1919 |
| BROWNEE, MABEL..... | 1889 | BUTTON, ELECTA..... | 1921 |
| BROWNEE, MAY..... | 1905 | BUZZELL, NELLIE S..... | 1898 |
| BROWNE, ELIZABETH H..... | 1920 | BYERS, KATHRYN..... | 1921 |
| BRUCE, ANNA W..... | 1906 | BYERS, MABEL L..... | 1911 |
| BRUCE, HILDA M..... | 1908 | | |
| BRUCE, JAMES L..... | 1900 | CADDY, ZENAIDA..... | 1904 |
| BRUCE, LAURA B..... | 1886 | CALDER, JOHN R..... | 1880 |
| BRUCE, SARA E..... | 1903 | CALDWELL, AMY..... | 1921 |
| BRUMBAUGH, BERTHA..... | 1912 | CALDWELL, A. MARY..... | 1897 |
| BRUMBAUGH, GRACE..... | 1917 | CALDWELL, ATTIE..... | 1914 |
| BRUMBAUGH, MARGARET A..... | 1917 | CALDWELL, ELLEN B..... | 1911 |
| BRUMER, HELEN M..... | 1917 | CALDWELL, GERALDINE DEROSE..... | 1917 |
| BRUNNER, MINNETTE C..... | 1900 | CALDWELL, OLIVE B..... | 1889 |
| BRYAN, LOTTIE B..... | 1893 | CALLOWAY, MARION M..... | 1915 |
| BRYAN, MINNIE J..... | 1887 | CALHOUN, CLARA A..... | 1893 |
| BRYSON, SARA..... | 1915 | CALHOUN, JENNIE M..... | 1886 |
| BUCHANAN, EDITH..... | 1912-14 | CALHOUN, MARGUERITE E..... | 1896 |
| BUCHANAN, ERNEST..... | 1902 | CALHOUN, MARY I..... | 1897 |
| BUCHANAN, INEZ E..... | 1917 | CALLAGHAN, LORETTA M..... | 1902 |
| BUCHANAN, RUTH..... | 1912 | CALLEN, BERTHA L..... | 1918 |
| BUCHANAN, RUTH..... | 1915 | CALLEN, FLORENCE..... | 1902 |
| BUCK, EDITH M..... | 1901 | CAM, JENNIE..... | 1920 |
| BUCK, MABEL A..... | 1920 | CAM, MARIE..... | 1921 |
| BUCK, MARY A..... | 1910 | CAMERON, ANNIE R..... | 1891 |
| BUCK, MAUD A..... | 1911 | CAMERON, CHRISTINE M..... | 1889 |
| BUCK, VIOLA E..... | 1921 | CAMERON, CLARA..... | 1887 |
| BUCKLEY, ULA M..... | 1916 | CAMERON, HELENE M..... | 1917 |
| BUENTE, GRACE I..... | 1907 | CAMERON, KATHERINE..... | 1891 |
| BULGIN, LUCILE..... | 1911 | CAMERON, MADGE V..... | 1903 |
| BUNTING, JANE M..... | 1920 | CAMERON, MARIAM R..... | 1900 |
| BURGESS, MYRTLE L..... | 1906 | CAMERON, MARTHA A..... | 1881 |
| BURGI, MABELLE..... | 1914 | CAMERON, MAUDE V..... | 1903 |
| BURGOON, MARIE P..... | 1911 | CAMP, JOHN N..... | 1909 |
| BURKE, ALICE..... | 1914 | CAMPBELL, AGNES J..... | 1908-11 |
| BURKE, MARGARET..... | 1915 | CAMPBELL, ALICE L..... | 1888 |

STATE NORMAL SCHOOL, INDIANA, PENNSYLVANIA

| | | | |
|------------------------------|---------|-----------------------------|---------|
| CAMPBELL, BESSIE..... | 1913 | CARTER, ALBERT F..... | 1896 |
| CAMPBELL, EDITH G..... | 1918 | CARTER, LUCILE I..... | 1892 |
| CAMPBELL, ELIZABETH..... | 1916 | CARTER, M. BLANCHE..... | 1890 |
| CAMPBELL, ELSIE M..... | 1910 | CARTER, SUSAN..... | 1913 |
| CAMPBELL, ETHEL..... | 1914 | CARTMAN, EDITH M..... | 1918 |
| CAMPBELL, ELVA J..... | 1902 | CARTWRIGHT SARA L. SALOME.. | 1918 |
| CAMPBELL, FRANK B..... | 1915 | CASE, GERTRUDE S..... | 1886 |
| CAMPBELL, HELEN..... | 1912 | CASS, HELEN E..... | 1908 |
| CAMPBELL, J. ELLSWORTH..... | 1914 | CASTANEDA, ERASMO..... | 1911 |
| CAMPBELL, KETURAH..... | 1895 | CATTRON, MYLTREDA..... | 1912 |
| CAMPBELL, LOIS M..... | 1908 | CAULDFIELD, MARY G..... | 1888 |
| CAMPBELL, LULA M..... | 1911 | CAVANAUGH, MARY..... | 1916 |
| CAMPBELL, MABEL..... | 1913 | CAVEN, AGNES..... | 1890 |
| CAMPBELL, MABEL..... | 1915 | CAWLEY, NAN L..... | 1885 |
| CAMPBELL, MARGARET..... | 1913 | CHALFANT, MARTHA..... | 1890 |
| CAMPBELL, MARGARET V..... | 1919 | CHALFANT, MARY I..... | 1890 |
| CAMPBELL, MARY..... | 1903 | CHAMBERLAIN, SARA MAE..... | 1920 |
| CAMPBELL, MARY B..... | 1918 | CHAMBERLIN, WILMA E..... | 1915 |
| CAMPBELL, MARY M..... | 1910 | CHAMBERS, ELLA J..... | 1902 |
| CAMPBELL, MARY S..... | 1916 | CHAMBERS, KATHRYN R..... | 1898 |
| CAMPBELL, MILDRED R..... | 1920 | CHAMBON, AUGUST E..... | 1919 |
| CAMPBELL, S. FLORA..... | 1887 | CHAPLIN, KATHRYN M..... | 1920 |
| CAMPBELL, SARA B..... | 1919 | CHAPMAN, JAMES F..... | 1896 |
| CAMPBELL, WILLIAM..... | 1917 | CHAPMAN, LOUISE T..... | 1919 |
| CAMPNEY, SARAH L..... | 1895 | CHAPMAN, WALLACE C..... | 1899 |
| CANAN, ELSIE D..... | 1902 | CHASE, C. BELLE..... | 1894 |
| CANAN, JESSIE E..... | 1904 | CHATTAWAY, MARY..... | 1921 |
| CANAN, SARAH HANNAH..... | 1918 | CHEESMAN, ANNA M..... | 1888 |
| CANNON, MARY W..... | 1886 | CHEESEMAN, JEAN R..... | 1920 |
| CAPIZZI, ANTONETTA..... | 1921 | CHEESMEN, MARY B..... | 1893 |
| CARLSON, EMMA L..... | 1919 | CHERRY, MARIA..... | 1914 |
| CARLSON, HELEN E..... | 1916 | CHESTNUT, ANNA..... | 1912 |
| CARLSON, JEANNETTE F..... | 1916 | CHESTER, DELLA M..... | 1889 |
| CARLSON, JENNIE..... | 1913 | CHESTER, EDNA F..... | 1891 |
| CARLSON, RACHEL..... | 1921 | CHICK, JOSEPH L..... | 1920 |
| CARMALT, GLADSTONE..... | 1913 | CHILD, EDITH M..... | 1918 |
| CARMALT, GLADYS..... | 1914 | CHILDS, JOSIE..... | 1921 |
| CARMALT, HELEN..... | 1910 | CHISHOLM, LILLIAN L..... | 1888 |
| CARMALT, HORACE G..... | 1897 | CHISHOLM, MARY G..... | 1894 |
| CARMANY, CLAIRE..... | 1921 | CHISHOLM, MARY L..... | 1887 |
| CARNAHAN, ELIZABETH..... | 1916 | CHRISE, WILLIAM A..... | 1918 |
| CARNAHAN, MARIE..... | 1916 | CHRISTIE, MERCEDES..... | 1915 |
| CARNAHAN, MARTHA J..... | 1917 | CHRISTMAN, ZILPHA F..... | 1914 |
| CARNAHAN, MINNIE..... | 1905 | CHRISTY, C. M..... | 1897 |
| CARNAHAN, SADIE M..... | 1910 | CHRISTY, EDNA B..... | 1919 |
| CARNAHAN, THETTA..... | 1889 | CHRISTY, KATE S..... | 1888 |
| CARNEY, ALICE B..... | 1885 | CHRISTY, LOUISA H..... | 1879 |
| CARNILL, EMMA C..... | 1918 | CHRISTY, MAUDE A..... | 1877 |
| CARNILL, MARY ELIZABETH..... | 1918 | CHRISTY, MARION E..... | 1896 |
| CAROTHERS, ELIZABETH..... | 1895 | CHUBBUCK, CLARA..... | 1921 |
| CARR, HELEN..... | 1914-15 | CHUBBUCK, LEAH..... | 1913-14 |
| CARR, RUTH..... | 1913 | CHURCH, HELEN O..... | 1915 |
| CARRIER, DOROTHY B..... | 1918 | CLARK, ALBA J..... | 1915 |
| CARRICK, ANNA..... | 1917 | CLARKE, ANNA C..... | 1921 |
| CARROLL, HAZEL..... | 1915 | CLARKE, ANNA J..... | 1905 |
| CARROLL, J. G..... | 1887 | CLARK, ANNIE M..... | 1887 |
| CARROLL, ZATA..... | 1913 | CLARK, CHARLOTTE..... | 1892 |
| CARSON, JOHN S..... | 1895 | CLARK, CONSTANCE I..... | 1918 |
| CARSON, MARY E..... | 1919 | CLARK, ELEANOR..... | 1914 |
| CARSON, ROBERT M..... | 1917 | CLARK, EFFIE M..... | 1904 |

STATE NORMAL SCHOOL, INDIANA, PENNSYLVANIA

| | | | |
|----------------------------|---------|------------------------------|---------|
| CLARK, FLORENCE..... | 1913 | COOK, IDA..... | 1912 |
| CLARK, GARNETT..... | 1912 | COOK, MARY E..... | 1901 |
| CLARK, IRENE A..... | 1915 | COOK, RUTH M..... | 1916-17 |
| CLARK, JANET..... | 1913 | COOK, WILDA J..... | 1916 |
| CLARK, JANET L..... | 1911 | COON, BESS L..... | 1908 |
| CLARK, MARGARET BRUCE..... | 1921 | COON, FLORENCE M..... | 1916 |
| CLARK, MARY B..... | 1889 | COON, HELEN M..... | 1921 |
| CLARK, MARY E..... | 1911 | COON, MINERVA CATHERINE..... | 1920 |
| CLAWSON, CAROLYN..... | 1909 | COON, MURRAY..... | 1913 |
| CLAWSON, CORA A..... | 1894 | COONEY, JOHN H..... | 1902 |
| CLAWSON, HARRY B..... | 1910 | COOPER, ELLEN..... | 1892 |
| CLAWSON, PHYLLIS M..... | 1918 | COOPER, MARY B..... | 1885 |
| CLAY, PAULINE A..... | 1920 | COOPER, MARY H..... | 1908 |
| CLAYCOMB, SUE..... | 1921 | COOPER, MARY J..... | 1888 |
| CLEMENSON, GLENNI H..... | 1916 | COREY, JOSEPH Z..... | 1916 |
| CLEMENT, BERTHA B..... | 1893 | COREY, MAUDE E..... | 1890 |
| CLEVELAND, HELEN..... | 1913 | CORNELIUS, ANNA..... | 1908 |
| CLEVELAND, RUTH H..... | 1918 | CORNELY, ELIZABETH B..... | 1919 |
| CLINE, MABEL JANE..... | 1921 | CORDIER, ANITA..... | 1888 |
| CLINGERMAN, MARY B..... | 1887 | COSTA, VIRGILIO..... | 1913 |
| CLOUGHER, MARY H..... | 1901 | COUGHLIN, ETHEL G..... | 1910 |
| CLOWES, MARIE..... | 1915 | COULTER, FLORENCE IRENE..... | 1918 |
| CLOWES, OWENS..... | 1913 | COULTER, FRANK W..... | 1909 |
| CLULEY, IVY..... | 1888 | COULTER, MERLE A..... | 1918 |
| CLUSH, ETHEL..... | 1911 | COURSON, DOROTHY DELONG..... | 1919 |
| COCHRANE, BESS G..... | 1916 | COURTNEY, GRACE..... | 1910 |
| COCHRAN, E. JESSIE..... | 1898 | COVER, EDITH E..... | 1915 |
| COCHRAN, GLADYS..... | 1921 | COVER, HELEN H..... | 1920 |
| COCHRAN, LAURA C..... | 1885 | COVER, MARGARET E..... | 1918 |
| COCHRAN, MARY..... | 1913 | COWAN, GLADYS..... | 1915 |
| COCHRAN, M. ETTA..... | 1883 | COWAN, HARRIET J..... | 1899 |
| COCHRAN, WILLIAM A..... | 1880 | COWAN, LOIS..... | 1913 |
| COE, LUCY..... | 1913 | COWAN, MARGARET J..... | 1901 |
| CODER, ADA C..... | 1892 | COWAN, M. CORRINE..... | 1915 |
| COFFIN, EDITH V..... | 1890 | COWAN, NELLE..... | 1911 |
| COFFIN, GERTRUDE..... | 1899 | COWLEY, ELIZABETH B..... | 1893 |
| COHEN, IDA L..... | 1921 | COX, ANNA C..... | 1917 |
| COHEN, JULIA W..... | 1896 | COX, IDA S..... | 1919 |
| COLE, FRANCES..... | 1913 | COX, LILLIAN E..... | 1921 |
| COLEMAN, ADA..... | 1891 | COX, MAY..... | 1912 |
| COLEMAN, WILHELMINA..... | 1902 | COY, RUTH..... | 1916 |
| COLGROVE, FREEDA W..... | 1917 | CRAFT, LAURA..... | 1913 |
| COLVIN, FLORA H..... | 1916 | CRAFT, MARIE J..... | 1912 |
| COMPTON, FRANK..... | 1913 | CRAIG, BIRDIE..... | 1899 |
| COMYNS, MARIE E..... | 1919 | CRAIG, ELIZABETH E..... | 1896 |
| CONDON, H. D..... | 1892 | CRAIG, ELIZABETH J..... | 1905 |
| CONDON, HAZEL..... | 1912 | CRAIG, FORD B..... | 1902 |
| CONKLE, ZILMA..... | 1912 | CRAIG, GRACE..... | 1912 |
| CONKLING, MARGARET..... | 1921 | CRAIG, J. BRAD..... | 1896 |
| CONLIN, MAMIE L..... | 1903 | CRAIG, MARY..... | 1912 |
| CONNAR, CATHARINE M..... | 1916 | CRAMER, JOHN W..... | 1887 |
| CONNELLY, VIOLA..... | 1912 | CRAMER, W. JUSTIN..... | 1886 |
| CONRAD, AGNES B..... | 1917 | CRAVENER, CONSTANCE E..... | 1916 |
| CONRAD, MILDRED M..... | 1917 | CRAWFORD, ALICE J..... | 1895 |
| CONWAY, MARY I..... | 1916 | CRAWFORD, CLARA B..... | 1897 |
| COOK, ALICE..... | 1912 | CRAWFORD, ELLA E..... | 1886 |
| COOK, BERTHA..... | 1921 | CRAWFORD, ESTHER J..... | 1916 |
| COOK, CARRIBEL..... | 1908-12 | CRAWFORD, HARRY..... | 1916 |
| COOK, GEORGE W..... | 1911 | CRAWFORD, HELEN R..... | 1906 |
| COOK, HAZEL B..... | 1921 | CRAWFORD, MARY E..... | 1901 |

STATE NORMAL SCHOOL, INDIANA, PENNSYLVANIA

| | | | |
|--------------------------------|---------|----------------------------|------|
| CRAWFORD, MAUDE L..... | 1919 | CUVELIER, GLADYS L..... | 1919 |
| CRAWFORD, N. JEAN..... | 1899 | DAFT, MIRIAM..... | 1907 |
| CRAWFORD, S. HAZLETTE..... | 1906 | DALBY, HELEN..... | 1912 |
| CRAWFORD, W. CLARK..... | 1905 | DALBY, LUCY..... | 1887 |
| CRIBBS, NEIL J..... | 1908 | DALE, CHRISTINE..... | 1921 |
| CRIDER, ANNIE M..... | 1886 | DALE, MARY..... | 1915 |
| CRIST, MARY E..... | 1919 | DALY, MARGARET G..... | 1915 |
| CREA, ELIZA B..... | 1910 | DALY, MARY..... | 1913 |
| CREBS, MAUDE M..... | 1919 | DALY, REGINA..... | 1911 |
| CREEHAN, MARGARET V..... | 1916 | DAIN, HANNAH K..... | 1887 |
| CREESE, BLANCHE..... | 1899 | DAMICO, MARGARET F..... | 1918 |
| CREESE, E. JANE..... | 1911 | DANA, MARJORIE..... | 1913 |
| CREESE, OLIVE T..... | 1901 | DAUGHERTY, A. MAY..... | 1906 |
| CREPS, ELBIE E..... | 1904 | DAUGHERTY, DELLA..... | 1915 |
| CROCKER, ELIZABETH P..... | 1910 | DAUGHERTY, GAIL..... | 1913 |
| CROMBIE, FLORENCE..... | 1902 | DAUGHERTY, HELEN..... | 1908 |
| CROMBIE, MARY H..... | 1898 | DAUGHERTY, HOWARD..... | 1915 |
| CRONMEYER, CAROLINE..... | 1899 | DAUGHERTY, JAMES M..... | 1916 |
| CRONIN, EILEEN..... | 1919 | DAUGHERTY, MARY A..... | 1911 |
| CRONIN, MARIE E..... | 1920 | DAVIDSON, CHRISTINA P..... | 1918 |
| CROSBY, PRISCILLA A..... | 1918 | DAVIDSON, ELIZABETH..... | 1911 |
| CROSIER, MARY I..... | 1891 | DAVIDSON, LETTIE..... | 1911 |
| CROSSLAND, LILLIAN..... | 1921 | DAVIDSON, MARGARET A..... | 1899 |
| CROSSMAN, CHARLOTTE M..... | 1905 | DAVIES, MAE..... | 1905 |
| CROSSMAN, GERTRUDE..... | 1912 | DAVIES, BERTHA..... | 1913 |
| CRUSAN, CATHERINE..... | 1906 | DAVIES, MARGARET..... | 1910 |
| CRUSAN, MARY..... | 1914 | DAVIES, MARGARET E..... | 1915 |
| CRUSAN, RUTH..... | 1913 | DAVIES, MARION E..... | 1908 |
| CRUSAN, STELLA C..... | 1909 | DAVIES, SARAH K..... | 1918 |
| CRUSAN, TILLIE..... | 1915 | DAVIES, ZILLAH Z..... | 1897 |
| CRYTZER, LILLIAN..... | 1915 | DAVIS, AMY..... | 1901 |
| CUBBAGE, MARGARET J..... | 1895 | DAVIS, ANNIE S..... | 1890 |
| CULLERS, LETTIE B..... | 1889 | DAVIS, BESSIE STONE..... | 1896 |
| CULLEY, LUCILE L..... | 1917 | DAVIS, CLARENCE E..... | 1908 |
| CULLIS, ELLEN M..... | 1916 | DAVIS, CORA B..... | 1903 |
| CULP, DAISY E..... | 1903 | DAVIS, DOROTHEA I..... | 1916 |
| CUMMINGS, ELEANOR G..... | 1898 | DAVIS, EDGAR C..... | 1898 |
| CUMMINGS, FORREST A..... | 1919 | DAVIS, ELDA M..... | 1898 |
| CUMMINGS, LILLIAN P..... | 1898 | DAVIS, ELVIRA M..... | 1918 |
| CUNNINGHAM, BESSIE M..... | 1903 | DAVIS, EMMA E..... | 1883 |
| CUNNINGHAM, EDNA..... | 1913 | DAVIS, GRACE A..... | 1915 |
| CUNNINGHAM, E. GERTRUDE..... | 1895-93 | DAVIS, GRACE M..... | 1915 |
| CUNNINGHAM, ERMA L..... | 1900 | DAVIS, HAZEL J..... | 1918 |
| CUNNINGHAM, E. RUTH..... | 1915 | DAVIS, LAURA M..... | 1885 |
| CUNNINGHAM, F. B..... | 1897 | DAVIS, LILLIAN M..... | 1918 |
| CUNNINGHAM, FLORA K..... | 1920 | DAVIS, LUCILLE A..... | 1915 |
| CUNNINGHAM, GRACE A..... | 1902 | DAVIS, JANE..... | 1913 |
| CUNNINGHAM, HAZEL..... | 1913 | DAVIS, LISLE S..... | 1920 |
| CUNNINGHAM, HELEN E..... | 1909 | DAVIS, MABEL P..... | 1909 |
| CUNNINGHAM, I. ELIZABETH..... | 1905 | DAVIS, MAGDALENE..... | 1912 |
| CUNNINGHAM, J. WILBUR..... | 1902 | DAVIS, MARGARET..... | 1916 |
| CUNNINGHAM, MARY B..... | 1911 | DAVIS, MARGARET C..... | 1883 |
| CUNNINGHAM, PAUL H..... | 1911 | DAVIS, M. EMMA..... | 1906 |
| CUNNINGHAM, PEARL..... | 1905 | DAVIS, MILDRED E..... | 1911 |
| CUNNINGHAM, SAMUEL K..... | 1902 | DAVIS, MYRTLE..... | 1911 |
| CURRY, ETHEL W..... | 1905 | DAVIS, SAMUEL M..... | 1879 |
| CURRY, OLIVE O..... | 1918-19 | DAVIS, STANTON L..... | 1918 |
| CUSHING, BESS..... | 1913 | DAVIS, THOMAS..... | 1913 |
| CUSACK, HELEN T..... | 1918 | DAVIS, VIDA M..... | 1906 |
| CUTCHALL, HARRIET KATHRYN..... | 1921 | | |

STATE NORMAL SCHOOL, INDIANA, PENNSYLVANIA*

| | | | |
|-----------------------------|------|----------------------------|---------|
| DAVIS, ZELIA..... | 1921 | DONAHEY, NAOMI B..... | 1897 |
| DAVISON, MARY..... | 1902 | DONAHUE, MARGARET B.... | 1912-16 |
| DAVY, CORDELIA H..... | 1901 | DONCASTER, ARCTIC..... | 1914 |
| DAY, BLANCHE M..... | 1898 | DONNELLY, PAUL R..... | 1916 |
| DAY, ELLA R..... | 1887 | DONNELLY, CHARLES..... | 1911 |
| DAY, MARY P..... | 1917 | DONNELLY, ELIZABETH..... | 1913 |
| DEAN, DAISY R..... | 1897 | DONNELLY, JOSEPH..... | 1913 |
| DEAN, HELEN..... | 1908 | DOTY, DANIEL W..... | 1880 |
| DEAROLPH, MILDRED M..... | 1917 | DOUBLE, MARY A..... | 1916 |
| DEBOR, LEEROI V..... | 1917 | DOUDS, AGNES M..... | 1902 |
| DEBOR, MARY M..... | 1919 | DOUDS, D. W..... | 1893 |
| DEEMER, MINERVA..... | 1910 | DOUDS, MARGARET..... | 1921 |
| DELAMATER, LILLIAN..... | 1890 | DOUGLASS, HAZEL..... | 1912 |
| DELAMATER, OLIVE G..... | 1896 | DOUGLASS, JOY..... | 1916 |
| DEL TORCHIO, IDA..... | 1915 | DOUGLASS, LILL M..... | 1901 |
| DEL TORCHIO, MARY E..... | 1917 | DOUGLASS, NEWELL M..... | 1911 |
| DEMPESEY, RUTH..... | 1918 | DOUTHITT, M. ELLA..... | 1915 |
| DENNEN, M. ELIZABETH..... | 1915 | DOUTHITT, ZENNIBEL..... | 1896 |
| DENNY, VIRGINIA C..... | 1917 | DOWLING, ALICE J..... | 1909 |
| DEPP, FRANK H..... | 1905 | DOWLING, BERNADINE..... | 1905 |
| DETWILER, MELINDA M..... | 1905 | DOWLING, KATHRYN..... | 1912 |
| DEVERE, HANNAH C..... | 1917 | DOWLING, LORETTA..... | 1911 |
| DEVINE, FLORENCE..... | 1918 | DREW, HELEN R..... | 1907 |
| DEVINNEY, W. M..... | 1889 | DREWS, IRENE..... | 1915 |
| DEWEY, MABEL A..... | 1917 | DROPESKI, HETTIE..... | 1921 |
| DIAZ, JOSE EMILIO..... | 1911 | DRYNAN, DOROTHY..... | 1921 |
| DICK, HOWARD J..... | 1901 | DUANE, EVELYNE ELIZABETH.. | 1921 |
| DICK, MADGE..... | 1917 | DUBARRY, JULIETTE T..... | 1916 |
| DICKIE, BELL J..... | 1904 | DUBBS, H. W..... | 1899 |
| DICKIE, BESSE..... | 1914 | DUFF, AMELIA M..... | 1896 |
| DICKIE, CHARLOTTE..... | 1896 | DUFF, ANNA E..... | 1917 |
| DICKIE, ESTHER..... | 1911 | DUFF, JANE D..... | 1898 |
| DICKIE, LAURA M..... | 1903 | DUFF, MILLIE S..... | 1893 |
| DICKIE, LOUISE..... | 1921 | DUFF, RUTH..... | 1912 |
| DICKIE, LORETTA M..... | 1892 | DUFFEY, WILLIAM E..... | 1880 |
| DICKIE, N. MABEL..... | 1899 | DUFFY, MARION J..... | 1917 |
| DICKSON, MELISSA..... | 1921 | DULFER, MAGDALENA A..... | 1917 |
| DICKSON, OLIVE A..... | 1918 | DULLARD, MARIE..... | 1913 |
| DICKSON, W. J..... | 1889 | DUNCAN, ALICE M..... | 1909 |
| DILL, ANSON J..... | 1879 | DUNCAN, ANNA M..... | 1905 |
| DIEHL, FLORA..... | 1914 | DUNCAN, CLARISSA..... | 1917 |
| DIEHL, UNA M. L..... | 1920 | DUNCAN, DAISY B..... | 1897 |
| DIENER, MARY..... | 1916 | DUNCAN, EFFA M..... | 1901 |
| DIERKEN, CLAIRE..... | 1921 | DUNCAN, HARRY A..... | 1916 |
| DIERKER, ALMA E..... | 1917 | DUNCAN, IVA PAULINE..... | 1919 |
| DILL, HELEN H..... | 1907 | DUNCAN, IVYS..... | 1909 |
| DILLON, EDYTHE..... | 1902 | DUNCAN, LAURA..... | 1913 |
| DILLON, ELIZABETH S..... | 1918 | DUNCAN, MARY..... | 1913 |
| DINGELDEIN, FREIDA..... | 1913 | DUNCAN, MARY O..... | 1890 |
| DINSMORE, GERTRUDE..... | 1914 | DUNCAN, NELLE E..... | 1918 |
| DIVEN, MARIE..... | 1915 | DUNBAR, GEORGIANA..... | 1913 |
| DIXON, MARY L..... | 1917 | DUNHAM, ANNA M..... | 1902 |
| DIXON, NELLE F..... | 1918 | DUNHAM, CARRIE L..... | 1894 |
| DOBSON, NELLE M..... | 1919 | DUNHAM, MAUDE C..... | 1904 |
| DODDS, EDITH..... | 1899 | DUNHAM, M. BLANCHE..... | 1904 |
| DODSON, HELEN K..... | 1919 | DUNLAP, DELLA A..... | 1901 |
| DOERZBACHER, CAROLINE L.... | 1908 | DUNLAP, ELIZABETH A..... | 1917 |
| DOHERTY, ANNA G..... | 1910 | DUNLAP, MARGARET..... | 1914 |
| DOMB, ZELDA A..... | 1908 | DUNLAP, MARTHA..... | 1913 |
| DONAHEY, GRACE..... | 1915 | DUNLAP, MERLE..... | 1921 |

STATE NORMAL SCHOOL, INDIANA, PENNSYLVANIA

| | | | |
|---------------------------|------|----------------------------|---------|
| DUNLAP, TWILA A..... | 1911 | ELKIN, HAZEL..... | 1914 |
| DUNLAP, WILLMA J..... | 1919 | ELKIN, LINUS J..... | 1910 |
| DUNMIRE, ALICE..... | 1920 | ELKIN, OLIVE F..... | 1910 |
| DUNMIRE, BERTHA..... | 1912 | ELKIN, W. F..... | 1890 |
| DUNMIRE, CORA M..... | 1920 | ELKIN, WILLIAM F..... | 1898 |
| DUNMIRE, DOROTHY..... | 1918 | ELLENBERGER, JESSIE O..... | 1896 |
| DUNMIRE, MARY P..... | 1916 | ELLENBERGER, MARTHA V..... | 1904 |
| DUNN, MARY H..... | 1910 | ELLINGER, MERLIN E..... | 1916 |
| DUNWIDDIE, MAME B..... | 1892 | ELLIOTT, ADALENE M..... | 1885 |
| DUMM, OLEAN M..... | 1920 | ELLIOTT, DOROTHY..... | 1912 |
| DURLING, WILLIS T..... | 1888 | ELLIOTT, EDNA M..... | 1916 |
| DURNING, JEAN..... | 1913 | ELLIOTT, ELIZABETH..... | 1910 |
| DURST, MYRTLE M..... | 1908 | ELLIOTT, JESS D..... | 1899 |
| DUVALL, ANNA M..... | 1896 | ELLIS, MARY B..... | 1894 |
| DUYSTERS, EDNA..... | 1913 | ELLIS, SARA E..... | 1887 |
| DYER, ELEANOR R..... | 1892 | ELLSWORTH, MARIE M..... | 1920 |
| DYER, ELEANOR M..... | 1918 | ELRICH, CHARLES..... | 1878 |
| DYESS, MERTYN..... | 1892 | ELRICK, CLARISSA M..... | 1910 |
| DYER, WILLIAM J..... | 1893 | ELY, MABELLE..... | 1911 |
| | | ELY, SELDEN M..... | 1888 |
| EAKIN, MARY E..... | 1913 | EMERICK, VIOLA M..... | 1910 |
| EAKMAN, ISABEL..... | 1921 | EMERSON, C. EVANGIE..... | 1899 |
| EARHART, HARRY W..... | 1899 | EMERSON, JOHN C..... | 1899 |
| EARHART, LOIS..... | 1921 | EMPFIELD, BERLIN..... | 1906 |
| EARL, IONE..... | 1917 | EMPFIELD, ELLA E..... | 1884 |
| EARNEST, ALICE..... | 1921 | EMPFIELD, KATE E..... | 1887 |
| EARNEST, BESS..... | 1913 | EMERY, GEORGIA L..... | 1921 |
| EBA, EDNA J..... | 1901 | ENGLAND, ESTHER A..... | 1916 |
| EBA, HELEN M..... | 1900 | ENGLAND, FLORENCE..... | 1912 |
| EBBERTS, EDITH M..... | 1897 | ENGLE, GLADYS..... | 1921 |
| EBERLE, ALMA..... | 1914 | ENGLE, GRACE..... | 1915 |
| EBERLE, ESTHER M..... | 1919 | ENGLE, MABELLE R..... | 1899 |
| ECAS, AGNES S..... | 1888 | ENGLE, MILDRED..... | 1917 |
| ECCLES, LIDA M..... | 1884 | ENGLEHARDT, MARGARET..... | 1913 |
| ECKBERG, LAURA E..... | 1919 | ENGLERT, ALICE E..... | 1894 |
| ECKEL, MARY..... | 1921 | ENKE, JESSE F..... | 1917 |
| ECKENRODE, VERA..... | 1913 | ENOS, JEAN O..... | 1921 |
| ECKMAN, RENA S..... | 1887 | ERHARD, MARY..... | 1914 |
| EDIE, M. LEANNA..... | 1884 | ERRETT, MABEL..... | 1918 |
| EDMONDS, JENNIE..... | 1894 | ERVIN, FRANCES E..... | 1919 |
| EDWARDS, ALBERTA..... | 1921 | ESCH, HAZEL A..... | 1918 |
| EDWARDS, ALMA C..... | 1917 | ESCH, MARY L..... | 1915 |
| EDWARDS, CAROLINE..... | 1901 | ESHBAUGH, GETTIE..... | 1914 |
| EDWARDS, ELLA C..... | 1887 | ESSON, LULU..... | 1914 |
| EDWARDS, EUNICE..... | 1921 | ESTERLINE, ANNA C..... | 1882 |
| EDWARDS, GEORGE M..... | 1900 | EUWER, NANNIE F..... | 1895 |
| EDWARDS, MARTHA..... | 1915 | EVANS, ALICE..... | 1911 |
| EDWARDS, SAMUEL..... | 1913 | EVANS, ANNA..... | 1902 |
| EGLI, AMELIA R..... | 1901 | EVANS, ANNA P..... | 1898 |
| EISAMAN, SUSAN ELIZA..... | 1918 | EVANS, BLODWEN A..... | 1911 |
| EISEMAN, FLORENCE..... | 1914 | EVANS, EMILY S..... | 1898 |
| EISEMAN, ELMA S..... | 1896 | EVANS, FANNY..... | 1914-15 |
| EISEMAN, LAURA E..... | 1911 | EVANS, JESSIE..... | 1888 |
| ELDER, EDNA E..... | 1917 | EVANS, MAYME..... | 1912 |
| ELDER, EMMA J..... | 1909 | EVANS, NANCY O..... | 1908 |
| ELDER, MARGUERITE..... | 1892 | EVANS, PEARL F..... | 1917 |
| ELDER, MAUDE W..... | 1890 | EVANS, REBECCA L..... | 1916 |
| ELCESSOR, GLADYS R..... | 1917 | EVANS, RUTH..... | 1915 |
| ELKIN, ALICE M..... | 1902 | EVANS, SARA..... | 1912 |
| ELKIN, JOHN P..... | 1880 | EVENS, MARY E..... | 1916 |

STATE NORMAL SCHOOL, INDIANA, PENNSYLVANIA

| | | | |
|------------------------------|---------|----------------------------|---------|
| EVEREST, MYRTLE..... | 1912 | FINDLEY, HELEN J..... | 1919 |
| EWENS, ETHEL M..... | 1915 | FINGAL, LOTTIE E..... | 1905 |
| EWING, AMELIA F..... | 1917 | FINLEY, ALICE A..... | 1917 |
| EWING, ANNA M..... | 1889 | FINLEY, ETTA T..... | 1920 |
| EWING, CAROLINE I..... | 1916 | FINNEGAN, ROSE M..... | 1916 |
| EWING, MAUDE J..... | 1900 | FIREMAN, JEAN I..... | 1915 |
| EWING, MILDRED ALBERTA..... | 1921 | FIRESTONE, LILLIAN..... | 1916 |
| EWING, ROBERTA M..... | 1896 | FISCUS, CLARA..... | 1889 |
| EYLER, KATHERINE R..... | 1919 | FISCUS, I. L..... | 1892 |
| EYSTER, CHARLES W..... | 1912 | FISCUS, J. J..... | 1887 |
| | | FISCUS, MADELAINE..... | 1921 |
| FAIRLY, ELIZABETH D..... | 1888 | FISCUS, MARTHA M..... | 1918 |
| FAIR, GEO. H..... | 1881 | FISCUS, N. S..... | 1891 |
| FAIR, MAY C..... | 1885 | FISHER, CARRIE A..... | 1903 |
| FAIR, R. WILLIS..... | 1877 | FISHER, EFFIE J..... | 1893 |
| FALKENSTEIN, HELEN..... | 1910 | FISHER, HARRY H..... | 1886 |
| FALLS, WILHELMENA..... | 1915 | FISHER, JAMES G..... | 1899 |
| FALOON, MARY H..... | 1910 | FISHER, JOHN S..... | 1886 |
| FARNSWORTH, EDNA..... | 1912 | FISHER, KATHRYN L..... | 1915 |
| FARNSWORTH, MARY LOUISE..... | 1918 | FISHER, MARY M..... | 1918 |
| FARRAR, DOROTHY..... | 1912 | FISHER, MAUDE L..... | 1900 |
| FARRAR, HELEN I..... | 1911 | FISHER, NANCY K..... | 1918 |
| FARRAR, MARY L..... | 1917 | FITT, FLORENCE E..... | 1916 |
| FARQUHAR, ARNOLD..... | 1916 | FITZGERALD, JEAN M..... | 1905 |
| FAULKNER, MAYES E..... | 1902 | FITZGERALD, TERESA..... | 1912 |
| FAUST, HELEN L..... | 1918 | FIX, REBECCA N..... | 1888 |
| FAUST, ELEANORA..... | 1913-14 | FLECK, ALICE LESTA..... | 1908 |
| FAUST, WINIFRED..... | 1915 | FLECK, F. EARL..... | 1889 |
| FAWCETT, MARGARET..... | 1913 | FLECK, FRIEDA R..... | 1915 |
| FEE, EMILY E..... | 1920 | FLECK, GERTRUDE GRACE..... | 1910-11 |
| FEE, HARRY W..... | 1918 | FLECK, MARION E..... | 1917 |
| FEICK, GERTRUDE E..... | 1921 | FLECK, G. DARE..... | 1902 |
| FEICK, MARIE D..... | 1915 | FLEGAL, MARGARET..... | 1915 |
| FEIT, GEORGE J..... | 1891 | FLEGAL, MARY E..... | 1899 |
| FEICHT, EMELIA T..... | 1897 | FLEGAL, VIRGINIA..... | 1913 |
| FELGAR, GROVER C..... | 1909 | FLEISHER, LOTTIE G..... | 1895 |
| FELL, BERNICE..... | 1921 | FLEITZER, MARCUS..... | 1912 |
| FELMLEY, DOROTHY..... | 1921 | FLEMING, ELSIE..... | 1913 |
| FELMLEY, HELEN..... | 1921 | FLEMING, HOPE..... | 1913 |
| FENNELL, CORA M..... | 1916 | FLEMING, JESSIE E..... | 1901 |
| FENNELL, FLOYD..... | 1912 | FLEMING, LOUISE S..... | 1886 |
| FENNELL, IRVING..... | 1913 | FLEMING, MARGARET L..... | 1918 |
| FENNELL, MINNIE..... | 1913 | FLEMING, MARTHA E..... | 1920 |
| FENTON, MARY J..... | 1918 | FLEMING, MARY E..... | 1896 |
| FERA, CLARA..... | 1921 | FLEMING, M. ELIZABETH..... | 1904 |
| FERGUSON, ADA I..... | 1891 | FLEMING, VERNOR M..... | 1916 |
| FERGUSON, CLARA..... | 1910-11 | FOALE, MYRTLE M..... | 1907 |
| FERGUSON, GLADYS..... | 1915 | FORCEY, HELEN..... | 1913 |
| FERGUSON, GRACE..... | 1921 | FORD, EVA B..... | 1882 |
| FERGUSON, JAMES T..... | 1904 | FORD, MARY E..... | 1883 |
| FERGUSON, LYDIA..... | 1890 | FOREMAN, A. H..... | 1905 |
| FERGUSON, MARY A..... | 1916 | FOREMAN, WILLIAM O..... | 1905 |
| FERRIER, MARY C..... | 1915 | FORESMAN, ANNA R..... | 1909 |
| FERRY, LUCILE..... | 1919 | FORINGER, EDNA R..... | 1918 |
| FETTERHOFF, FLOY..... | 1899 | FORNEY, RUTH H..... | 1905 |
| FETZER, ELLA L..... | 1888 | FORNWALT, MARY S..... | 1910 |
| FIELD, MARY M..... | 1901 | FORRY, RUTH..... | 1914 |
| FIELDING, EVA L..... | 1899 | FORSBURG, IDA L..... | 1911 |
| FIELDING, WINIFRED..... | 1912 | FOSTER, BLANCHE F..... | 1898 |
| FIFE, SARA MILDRED..... | 1918 | FOSTER, GUY HOBART..... | 1913 |

STATE NORMAL SCHOOL, INDIANA, PENNSYLVANIA

| | | | |
|----------------------------|------|-----------------------------|------|
| MARY FOSTER, E..... | 1914 | GALLAGHER, SARA C..... | 1899 |
| FOSTER, MARY G..... | 1920 | GALLAGHER, SARA McCUNE... . | 1888 |
| FOSTER, MARY I..... | 1892 | GALLAHER, LYNN..... | 1914 |
| FOSTER, RUTH A..... | 1919 | GALLAHER, SUE B..... | 1891 |
| FOSSELMAN, JOHN J..... | 1898 | GALLAGHER, VERNA..... | 1921 |
| FOULKE, KATHARYNE..... | 1893 | GAMBLE, MILDRED E..... | 1915 |
| FOULKE, SUNSHINE G..... | 1895 | GANG, MYRA C..... | 1915 |
| FOUSE, ALICE R..... | 1918 | GARDNER, EDNA..... | 1912 |
| FOWLER, CORRINE..... | 1920 | GARDNER, JEAN..... | 1913 |
| FOWLER, HELEN G..... | 1917 | GARDNER, LOUISE M..... | 1910 |
| FOWLER, HELEN C..... | 1919 | GAREE, BERTHA I..... | 1919 |
| FOWLER, MART I..... | 1918 | GAREE, MARTHA..... | 1921 |
| FOWLER, REBECCA M..... | 1905 | GARINGER, BEATRICE..... | 1912 |
| FRANCE, ELLEN M..... | 1916 | GARMAN, LORENCE..... | 1914 |
| FRANCE, ZURETA B..... | 1915 | GARMAN, MALVINE..... | 1882 |
| FRANCIES, SARA..... | 1914 | GARMAN, MILDRED E..... | 1899 |
| FRASER, ELIZABETH C..... | 1887 | GARMAN, NELL M..... | 1917 |
| FRAZIER, GEORGIANA A..... | 1916 | GARMAN, TWEET..... | 1895 |
| FRECH, ORPHA..... | 1921 | GARRETT, HENRIETTA..... | 1910 |
| FREDERICK, MARY..... | 1919 | GARRETY, ROSEMARIE..... | 1915 |
| FREED, B. F..... | 1890 | GARRISON, BERNICE S..... | 1917 |
| FREEMAN, EDNA..... | 1913 | GARSON, GRACE A..... | 1919 |
| FREEMAN, SARAH J..... | 1886 | GARTLEY, EVA..... | 1913 |
| FREUND, ELIZABETH..... | 1913 | GARVIN, BLANCHE D..... | 1916 |
| FRIDLEY, TWILA M..... | 1917 | GATES, RUTH A..... | 1916 |
| FRISELL, CLARA E..... | 1895 | GEARHART, EDYTHE..... | 1920 |
| FRISCH, MABEL B..... | 1920 | GEIG, CORA..... | 1921 |
| FROELICH, KATHERINE S..... | 1918 | GEIG, EMMA..... | 1914 |
| FROYD, EDNA C..... | 1916 | GEIST, GLADYS..... | 1921 |
| FROELICH, MARTHA J. W..... | 1919 | GEIST, PAULINE..... | 1921 |
| FROST, HELEN J..... | 1908 | GEORGE, CARRIE H..... | 1911 |
| FRY, ANNE E..... | 1902 | GEORGE, FLORENCE G..... | 1920 |
| FRY, BERTHA..... | 1913 | GEORGE, GLADYS..... | 1921 |
| FRY, DANA..... | 1914 | GEORGE, GOLDEN G..... | 1917 |
| FRYE, EDNA..... | 1921 | GEORGE, HELEN J..... | 1919 |
| FRYE, MYRA..... | 1911 | GEORGE, JENNIE I..... | 1909 |
| FRYER, EDNA..... | 1911 | GEORGE, MYRNA G..... | 1917 |
| FULLER, NEVA..... | 1913 | GEPHART, BESS..... | 1910 |
| FULLERTON, M. ELLA..... | 1890 | GERBER, EVELYN..... | 1913 |
| FULMER, EDITH..... | 1913 | GESSLER, CAROLINE M..... | 1892 |
| FULTON, BELLE E..... | 1902 | GETTEMY, RALSTON..... | 1912 |
| FURMAN, FREDERICA E..... | 1916 | GETTNER, FLORENCE J..... | 1900 |
| | | GETTNER, MRS. LINA C..... | 1897 |
| GAILEY, OLIVE M..... | 1911 | GETTY, ALICE G..... | 1918 |
| GALBRAITH, BEATRICE L..... | 1916 | GETTY, A. MAY..... | 1909 |
| GALBRAITH, MARGARET M..... | 1884 | GETTY, MAE E..... | 1918 |
| GALBRAITH, MARIETTA..... | 1887 | GETTY, MARY..... | 1885 |
| GALBRAITH, SARA..... | 1917 | GETTY, MARY E..... | 1915 |
| GALER, ADALINE..... | 1912 | GETTY, MARY E..... | 1920 |
| GALER, MARGERY..... | 1918 | GETTY, ROSS..... | 1912 |
| GALER, NORA..... | 1911 | GETTY, SARAH..... | 1911 |
| GALER, RUTH..... | 1912 | GETTY, WAYNE McCUNE..... | 1916 |
| GALEY, CHESTER..... | 1912 | GETTYS, ALICE M..... | 1918 |
| GALLAGHER, ADA R..... | 1896 | GEUS, ANNA M. L..... | 1916 |
| GALLAGHER, HELEN..... | 1913 | GIAMMARTINI, ADELE..... | 1915 |
| GALLAGHER, JOHN E..... | 1896 | GIAMMARTINI, AUGUSTA..... | 1913 |
| GALLAGHER, IDA R..... | 1915 | GIBB, MARTHA..... | 1914 |
| GALLAGHER, MARGARET R..... | 1894 | GIBSON, ADA C..... | 1895 |
| GALLAGHER, ORVILLE..... | 1913 | GIBSON, ALICEGERTRUDE..... | 1918 |
| GALLAGHER, RUTH..... | 1912 | GIBSON, EDNA..... | 1910 |

STATE NORMAL SCHOOL, INDIANA, PENNSYLVANIA

| | | | |
|------------------------------|---------|------------------------------|---------|
| GIBSON, FRANK Z. | 1888 | GORMAN, MARGUERITE O. | 1917 |
| GIBSON, ROSANNA H. | 1892 | GORMAN, ORA B. | 1909 |
| GIBSON, SARA M. | 1905 | GOOD, DELLA. | 1915 |
| GIBSON, SUZAN. | 1920 | GOOD, JOHN E. | 1899 |
| GIBSON, T. L. | 1890 | GOOD, LAURA J. | 1903 |
| GIFFIN, ALBERTA. | 1913 | GOODELL, JANE F. | 1891 |
| GILBERT, LEAH E. | 1917 | GOODELL, NELLIE A. | 1887 |
| GILLON, EILEEN. | 1921 | GOODFELLOW, MARGARET. | 1910 |
| GILCHRIST, LENA. | 1911 | GOODWIN, BERTHA F. | 1897 |
| GILCHRIST, MARTHA. | 1912 | GOODWIN, MARGARET. | 1914 |
| GILCHRIST, MARY. | 1915 | GOSS, MARY E. | 1917 |
| GILFILLAN, AGNES. | 1912 | GOUGH, DELLA. | 1912 |
| GILFILLAN, ALICE. | 1912 | GOUGH, SARA A. | 1918 |
| GILFILLAN, ANNA C. | 1897 | GOUGHNOUR, ETHEL. | 1913 |
| GILFILLAN, SARAH A. | 1886 | GOUGHNOUR, GRACE C. | 1918 |
| GILFILLAN, SARAH P. | 1918 | GOULD, HAZEL. | 1912 |
| GILLEN, DONICE M. | 1917 | GOULD, HELEN M. | 1920 |
| GILLEN, VERA. | 1915 | GOURLEY, JAMES E. | 1921 |
| GILLESPIE, FLEETA. | 1918 | GRABER, HELEN. | 1913 |
| GILLESPIE, HELEN McCCLURE. . | 1919 | GRABILL, PEARL. | 1913 |
| GILMORE, L. ETTA. | 1890 | GRABLE, OSMYRN A. | 1898 |
| GILMORE, MARGERY M. | 1888 | GRACE, ANNA. | 1894 |
| GILMORE, M. GERTRUDE. | 1896 | GRAFF, ANNA R. | 1896 |
| GILPIN, MARY E. | 1919 | GRAFF, FRANCES. | 1915 |
| GINEVAN, HAZEL. | 1914 | GRAFF, JOHN. | 1913 |
| GINSBURG, MAX. | 1916 | GRAFF, LILLIAN G. | 1918 |
| GIVEN, ANNIE F. | 1885 | GRAFF, MARTHA O. | 1906 |
| GIVEN, MARGARET P. | 1882 | GRAFF, SARAH ELIZABETH. | 1918 |
| GLASGOW, J. T. | 1893 | GRAHAM, ANNA E. | 1905 |
| GLASS, BELLA A. | 1896 | GRAHAM, ANNIE M. | 1885 |
| GLASS, MARGARET. | 1909 | GRAHAM, BEATRICE. | 1905 |
| GLASS, MAY A. | 1904 | GRAHAM, ETHEL. | 1912 |
| GLASS, ORA B. | 1910 | GRAHAM, MARY M. | 1895 |
| GLASSER, A. ELIZABETH. | 1909 | GRAHAM, MAUD B. | 1897 |
| GLASSER, MARY E. | 1907 | GRAHAM, MAZIE E. | 1899 |
| GLASSFORD, NELLIE. | 1921 | GRAY, MYRTLE O. | 1899 |
| GLEASON, MARJORIE. | 1915 | GRAHAM, NAN G. | 1908 |
| GLEASON, MERCEDES DE. | 1901 | GRAMLING, EDITH N. | 1918 |
| GLEASON, OLIVE E. | 1917 | GRANT, L. LOUISE. | 1915 |
| GLEMSEY, ELLA B. | 1908 | GRANT, M. MARGARET. | 1898 |
| GLEMSEY, MARIE F. | 1901 | GRANT, MAY PAUL. | 1913 |
| GLOVER, IDA I. | 1916 | GRASSEL, ANNA M. | 1888 |
| GLUNT, MILDRED. | 1913 | GRATZ, MARGARETTA. | 1913 |
| GOCHER, FLORENCE. | 1904 | GRAVES, ALICE M. | 1910 |
| GOFF, FRANCES E. | 1896 | GRAY, LAURA G. | 1918 |
| GOFF, HELEN. | 1913 | GRAY, MARGARET. | 1912 |
| GOFF, MARY D. | 1920 | GRAY, MARIAN W. | 1905 |
| GOGGIN, MARGARET D. | 1899 | GRAY, WALTER. | 1914 |
| GOLDEN, HELEN. | 1912 | GREEN, MARTHA J. | 1916 |
| GOLDSMITH, DAISY E. | 1920 | GREEN, RUTH M. | 1916 |
| GOLDSTROHM, LENA. | 1911 | GREENE, S. ELLA D. | 1881 |
| GOLMAR, SARAH E. | 1895 | GREENWOOD, LEAH. | 1915 |
| GORDON, A. C. | 1889 | GREER, MARGARET I. | 1919 |
| GORDON, HELEN. | 1915 | GREER, MARY S. | 1911-12 |
| GORDON, JULIA. | 1913 | GREGG, MARY J. | 1883 |
| GORDON, MARIE I. | 1917 | GREIB, ANNA K. | 1894 |
| GORDON, M. C. | 1885-88 | GRENWALT, METTA E. | 1903 |
| GORMAN, ESTHER M. | 1920 | GREVES, MARY C. | 1898 |
| GORMAN, IDA M. | 1891 | GRIFFITH, A. EARLE. | 1900 |
| GORMAN, JEANNETTE M. | 1896 | GRIFFITH, ALICE. | 1915 |

STATE NORMAL SCHOOL, INDIANA, PENNSYLVANIA

| | | | |
|----------------------------|------|-----------------------------|------|
| GRIFFITH, ALICE F. | 1887 | HAMILTON, DELLA..... | 1891 |
| GRIFFITH, ERNEST..... | 1910 | HAMILTON, EDNA..... | 1916 |
| GRIFFITH, LEDA M..... | 1920 | HAMILTON, EDNA L..... | 1916 |
| GRIFFITH, MARY..... | 1921 | HAMILTON, ELIZABETH..... | 1888 |
| GRIFFITH, MARY C..... | 1916 | HAMILTON, ETHEL..... | 1909 |
| GRIFFITH, MARY H..... | 1911 | HAMILTON, FLORENCE..... | 1921 |
| GRIFFITHS, ANNA M..... | 1916 | HAMILTON, GRETCHEN..... | 1915 |
| GRIFFITHS, EVELYN M..... | 1918 | HAMILTON, HELEN..... | 1917 |
| GRIFFITHS, MAZZIE G..... | 1918 | HAMILTON, MARGARET C..... | 1883 |
| GRIMES, LOLA M..... | 1912 | HAMILTON, MARGARET V..... | 1921 |
| GRIMM, GRACE M..... | 1899 | HAMILTON, MARTHA..... | 1909 |
| GRIMM, P. H..... | 1889 | HAMILTON, MARY..... | 1915 |
| GROAT, JENNIE E..... | 1917 | HAMILTON, M. LENORE..... | 1898 |
| GROVES, HELEN P..... | 1916 | HAMILTON, R. CLARKE..... | 1901 |
| GROVE, HELEN S..... | 1916 | HAMILTON, RUTH..... | 1913 |
| GRUMBLING, ETHEL S..... | 1916 | HAMILTON, VELMA..... | 1917 |
| GRUMBLING, SARAH..... | 1877 | HAMKENS, MARIE H..... | 1907 |
| GRUMBLING, VIDA R..... | 1907 | HAMMER, ADA BUCKLES..... | 1919 |
| GRUMBLING, ZOLA..... | 1913 | HAMMER, CHARLES M..... | 1900 |
| GRUNDY, MARY A..... | 1907 | HAMMER, GEORGE H..... | 1898 |
| GUFFEY, GRAYCE L..... | 1918 | HAMMER, PEARL L..... | 1918 |
| GUFFEY, MARGARET..... | 1894 | HAMMER, WILLIAM F..... | 1897 |
| GUSS, ROWLAND W..... | 1881 | HAMERLY, GRETTA..... | 1906 |
| GUSTAVSON, HILDA W..... | 1918 | HAMMERS, GEORGE M..... | 1899 |
| GUTELIUS, ADALINE M..... | 1920 | HAMMERS, IRENE L..... | 1919 |
| GUTHRIE, CAROLYN..... | 1911 | HAMMERS, JOHN F..... | 1896 |
| GUTHRIE, CLYDE G..... | 1899 | HAMMERS, SAMUEL F..... | 1900 |
| GUTHRIE, SPEER WILSON..... | 1817 | HAMILL, MABEL..... | 1913 |
| GWINN, CAROLINE S..... | 1877 | HAMILL, MABEL F..... | 1909 |
| GWYER, MARY M..... | 1909 | HAMMON, SUZANNE..... | 1921 |
| GWYER, PEARL..... | 1913 | HAMMOND, JAMES B..... | 1887 |
| | | HAMMOND, JANE..... | 1892 |
| HAAG, MARGARET M..... | 1916 | HANNA, AGNES..... | 1913 |
| HABER, AZALIENE G..... | 1917 | HANNA, BELLE A..... | 1899 |
| HABERLEN, KATHERINE..... | 1912 | HANNA, JOHN C..... | 1879 |
| HADLEY, EDITH O..... | 1888 | HANCOCK, MARTHA F..... | 1895 |
| HACKMAN, HARRY C..... | 1910 | HANCOX, EDITH..... | 1912 |
| HACKMAN, MARTHA..... | 1912 | HANEY, ALBERTA..... | 1892 |
| HAGAN, HAZEL C..... | 1910 | HANKEY, BESS A..... | 1909 |
| HAHN, EDITH M..... | 1887 | HANLON, MARGARET P..... | 1916 |
| HAHN, FLORA H..... | 1917 | HANSON, CAROLYN..... | 1899 |
| HAHN, KATHERINE E..... | 1910 | HANSON, EMILY..... | 1914 |
| HAINES, MARIAN F..... | 1916 | HANSEN, IRMA..... | 1921 |
| HAINES, ELIZABETH C..... | 1900 | HARDIE, JESSIE H..... | 1889 |
| HALL, EMILY R. H..... | 1920 | HARDISTY, KATHRYN..... | 1921 |
| HALL, FLORENCE J..... | 1919 | HARDY, FRANCES..... | 1914 |
| HALL, VIRGINIA S..... | 1917 | HARDY, HAZEL L..... | 1916 |
| HALL, LOYAL F..... | 1891 | HARE, SADIE C..... | 1905 |
| HALLAM, FLORENCE..... | 1914 | HARKLESS, JOHN..... | 1913 |
| HAMILL, FRANKLIN..... | 1881 | HARKNESS, MAUDE A..... | 1900 |
| HAMILL, FRANK T..... | 1906 | HARLIN, OLIVE E..... | 1917 |
| HAMILL, JACK..... | 1911 | HARMAN, MARIE A..... | 1918 |
| HAMILL, JAMES S..... | 1908 | HARMON, J. LEN..... | 1899 |
| HAMILL, JENNIE..... | 1886 | HARNISH, LEWIS C..... | 1883 |
| HAMILL, JOHN..... | 1913 | HARNISH, WILLIAM R..... | 1882 |
| HAMILL, JOSEPHINE..... | 1889 | HARPER, CARRIE..... | 1893 |
| HAMILL, Z. A..... | 1887 | HARR, CHARLOTTE P..... | 1889 |
| HAMILTON, ADA F..... | 1881 | HARRINGTON, BEATRICE..... | 1888 |
| HAMILTON, BESS L..... | 1905 | HARRINGTON, MARGARET J..... | 1919 |
| HAMILTON, BESSIE P..... | 1904 | HARRIS, ELLEN C..... | 1918 |

STATE NORMAL SCHOOL, INDIANA, PENNSYLVANIA

| | | | |
|----------------------------|------|------------------------------|---------|
| HARRIS, LILLIE M..... | 1904 | HAZLETT, MABEL A..... | 1909 |
| HARRIS, MINNIE R..... | 1888 | HAZLETT, MABEL A..... | 1910 |
| HARRISON, ANNA M..... | 1904 | HAZLET, MARGARET M..... | 1899 |
| HARRISON, ELIZABETH M..... | 1888 | HEALY, MARY R..... | 1918 |
| HARRISON, ELIZABETH R..... | 1905 | HECK, EDNA M..... | 1902 |
| HARRISON, GEORGE..... | 1916 | HECKERT, ZELLA..... | 1912 |
| HARRISON, JENNIE B..... | 1881 | HECKMAN, JOANNA C..... | 1919 |
| HARRISON, MARY..... | 1921 | HECKMAN, JOSEPHINE F..... | 1919 |
| HARRISON, MARY R..... | 1894 | HEIGLEY, RUTH A..... | 1918 |
| HARRISON, RALPH A..... | 1918 | HEINZE, ELIZABETH..... | 1913 |
| HARROCKS, SARAH..... | 1885 | HEINZE, GERTRUDE..... | 1913 |
| HARROLD, GERTRUDE..... | 1906 | HEITZENRATER, LILLIAN M..... | 1900 |
| HARSHA, CURTIS..... | 1914 | HELFRECHT, HEDWIG E..... | 1918 |
| HART, MARY L..... | 1919 | HELLING, MARY M..... | 1917 |
| HARTER, MAE..... | 1913 | HELMAN, MARY..... | 1913 |
| HARTLEY, MARGARET M..... | 1891 | HEMPHILL, GERTRUDE..... | 1889 |
| HARTMAN, MARY A..... | 1916 | HEMPHILL, HELEN..... | 1913 |
| HARTSOCK, HELEN G..... | 1915 | HEMPLE, I. ZETTA..... | 1915 |
| HARTZ, MARY A..... | 1910 | HENDERSON, ELIZABETH R..... | 1918 |
| HARTZELL, PERCY..... | 1913 | HENDERSON, ETHEL..... | 1912 |
| HARVEY, AURELIA..... | 1912 | HENDERSON, EVA B..... | 1901 |
| HASINGER, ANNA D..... | 1920 | HENDERSON, FRANCES W..... | 1916 |
| HASINGER, MARGARET..... | 1909 | HENDERSON, MARY..... | 1886 |
| HASINGER, STELLA L..... | 1904 | HENDRICKSON, MARY R..... | 1918 |
| HASLETT, ANNIE S..... | 1886 | HENDERSON, NELLE..... | 1913 |
| HASS, JESSIE I..... | 1916 | HENDERSON, SARA H..... | 1918 |
| HASSON, GENEVIEVE D..... | 1898 | HENNINGER, MARTHA A..... | 1917 |
| HASTINGS, GULA..... | 1913 | HENNETTY, MARGARET..... | 1911 |
| HASTINGS, JEAN W..... | 1905 | HENRY, ANNA M..... | 1909 |
| HASTINGS, LOIS M..... | 1920 | HENRY, ESTHER..... | 1921 |
| HAST, MYRTLE..... | 1913 | HENRY, JAMES T..... | 1897 |
| HASTINGS, RALPH A..... | 1910 | HENRY, MAZIE..... | 1915 |
| HASTIE, ZELLA..... | 1912 | HENRY, NELLIE..... | 1921 |
| HATCH, IRENE C..... | 1909 | HENRY, ROBERT..... | 1913 |
| HAUCK, LAURA N..... | 1906 | HENRY, RUBY..... | 1919 |
| HAUSER, LIDIA M..... | 1902 | HENSELL, ALMA..... | 1913 |
| HAWKINS, FLORENCE..... | 1916 | HENTON, HELEN..... | 1921 |
| HAWKINS, NEONETTA S..... | 1916 | HEPLER, DOROTHY C..... | 1916 |
| HAWKINS, VIOLA..... | 1913 | HEPLER, MARTHA I..... | 1920 |
| HAWLEY, GENEVIEVE..... | 1915 | HERDMAN, MARGARET A..... | 1897 |
| HAWTHORNE, CAMILLE..... | 1893 | HERRING, MARGERY..... | 1913 |
| HAWTHORNE, MARTHA..... | 1890 | HERRIOTT, EMMA I..... | 1888 |
| HAWTHORNE, PAUL..... | 1915 | HERSHBERGER, J. ELMER..... | 1904 |
| HAY, ALBERTA..... | 1888 | HERSHEY, H. D..... | 1891 |
| HAY, FRANCES W..... | 1917 | HERVEY, MARTHA..... | 1897 |
| HAY, LOIS M..... | 1917 | HESSIN, ERLA I..... | 1916 |
| HAY, MARY L..... | 1892 | HETRICK, LULU..... | 1921 |
| HAY, NORA..... | 1906 | HETRICK, MARIE P..... | 1910-11 |
| HAYDEN, MARGARET B..... | 1886 | HETTERLY, RUTH..... | 1914 |
| HAYES, ELIZABETH C..... | 1910 | HICKMAN, EDWARD D..... | 1882 |
| HAYMAKER, SARA A..... | 1918 | HICKMAN, ETHEL I..... | 1911 |
| HAYS, ALMA..... | 1921 | HICKS, GERTRUDE..... | 1913 |
| HAYS, CAROLINE D..... | 1885 | HICKMAN, MRS. J. N. K..... | 1911 |
| HAYS, FANNIE L..... | 1885 | HICKMAN, R. L..... | 1885 |
| HAYS, FLORA B..... | 1884 | HIGGON, ANNA..... | 1915 |
| HAZELETT, CORDELIA B..... | 1902 | HIGGON, CLARA B..... | 1918 |
| HAZLET, ANNA M..... | 1892 | HIGHLANDS, ESTHER J..... | 1917 |
| HAZLETT, FRANCES..... | 1891 | HIGHLANDS, KATHRYNE S..... | 1918 |
| HAZLETT, FRANCES S..... | 1897 | HIGHBERGER, LYDE M..... | 1896 |
| HAZLETT, LILLIAN..... | 1913 | HILBERT, IOWNA R..... | 1916 |

STATE NORMAL SCHOOL, INDIANA, PENNSYLVANIA

| | | | |
|--------------------------------|------|----------------------------------|---------|
| HILDEBRAND, GERTRUDE | 1882 | HOFFMAN, SARAH L. | 1920 |
| HILE, CORNELIA E. | 1892 | HOGAN, MARGARET | 1915 |
| HILEMAN, ALMA M. | 1915 | HOGUE, GRACE M. | 1898 |
| HILEMAN, F. ESTELLA | 1901 | HOGUE, MARTHA M. | 1916 |
| HILEMAN, GERTRUDE | 1913 | HOHMAN, SOPHIA A. | 1907 |
| HILLARD, BLANCHE F. | 1907 | HOLEWINSKI, HELEN | 1921 |
| HILLARD, BARBARA E. | 1904 | HOLFORD, ALICE B. | 1908 |
| HILL, DOROTHY | 1897 | HOLLIDAY, MARY | 1921 |
| HILL, DOROTHY E. | 1919 | HOLLIS, BERTHA M. | 1917 |
| HILL, ELIZABETH | 1915 | HOLLOWAY, EDNA A. | 1894 |
| HILL, ELLEN | 1921 | HOLMAN, M. PERIS | 1898 |
| HILL, EULAH B. | 1898 | HOLMES, GEORGENE | 1915 |
| HILL, EVA A. | 1896 | HOLMES, MARGARET | 1915 |
| HILL, GRACE E. | 1905 | HOLQUIST, HELEN C. | 1915 |
| HILL, JENNIE A. | 1892 | HOLSOPPLE, FRANCIS O. | 1899 |
| HILL, MARGARET | 1912 | HOLSOPPLE, GUY | 1898 |
| HILL, MARGARET A. | 1915 | HOLT, ANNA E. | 1911 |
| HILL, MARGARET B. | 1889 | HOLT, ELISE E. | 1911 |
| HILL, MARION I. | 1917 | HOLT, THELMA R. | 1918 |
| HILL, MARTHA | 1914 | HOLTZ, RUTH | 1914-15 |
| HILL, MARY V. | 1907 | HOMMEL, MARGARET J. | 1915 |
| HILL, MILDRED | 1917 | HOOD, ELIZABETH A. | 1902 |
| HILL, SENJA F. | 1918 | HOOD, IDA M. | 1891 |
| HILL, THOMAS T. | 1905 | HOOD, M. LAURA | 1896 |
| HILLIARD, MARGARET | 1914 | HOOD, PEARL I. | 1894 |
| HILLIKER, LORRAINE B. | 1917 | HOON, J. MARGARET | 1894 |
| HILLS, VERNA | 1910 | HOOPER, ALDA | 1911 |
| HILTY, J. RUSSELL | 1910 | HOON, BESSIE E. | 1916 |
| HILTY, MARLIN E. | 1917 | HOOPER, HELEN | 1921 |
| HIMLER, MARY | 1912 | HOOPER, LAURA J. | 1921 |
| HIMLER, MARY M. | 1911 | HOOPER, RUTH M. | 1918 |
| HINDMAN, AMY J. | 1919 | HOPKINS, MARY LOUISE | 1913 |
| HINE, CLARA B. | 1917 | HOPKINS, MARY R. | 1895 |
| HINE, EMMA | 1921 | HOPKINS, WALLACE E. | 1907 |
| HINE, NANCY J. | 1888 | HOPPER, HAZEL M. | 1918 |
| HINEMAN, ROMA | 1921 | HORGAN, MARGARET M. | 1916 |
| HINES, EDGAR | 1915 | HORN, ZENUS | 1916 |
| HINKSON, HELEN | 1911 | HORNBAKE, RUTH | 1913 |
| HINKSON, NELLIE | 1911 | HORNE, EDITH C. | 1916 |
| HIRSCH, MARGARET B. | 1908 | HORNER, ROSE E. | 1918 |
| HIRTH, ALICE | 1903 | HORTON, FRANK H. | 1902 |
| HIRTH, VIOLET V. | 1899 | HOSACK, ROSS M. | 1905 |
| HITCHCOCK, KATHRYN | 1910 | HOSER, AMELIA E. | 1921 |
| HITESHEW, DELLA | 1910 | HOSKINSON, DELLA | 1890 |
| HIXON, NORMAN | 1913 | HOUGH, ADELIA L. | 1918 |
| HOGENLOCHER, ANNA C. | 1901 | HOUGH, ELIZABETH | 1921 |
| HOBAUGH, BERTHA V. | 1898 | HOUK, RUTH | 1913 |
| HOCHBERG, RUTH | 1921 | HOUSEHOLDER, HAZEL V. | 1920 |
| HODGE, GRACE M. | 1886 | HOUSER, MILDRED A. | 1918 |
| HODGSON, JENNIE | 1912 | HOUSER, NANNIE | 1911 |
| HODGSON, MARGARET R. | 1909 | HOUSTON, E. EDNA | 1911 |
| HOEDLE, EDNA A. | 1909 | HOUSTON, FLORENCE | 1913 |
| HOEH, D. B. | 1893 | HOUSTON, STELLA | 1914 |
| HOERLE, JANET E. | 1897 | HOWE, ANNA M. | 1916 |
| HOERLE, CECELIA T. | 1901 | HOWELL, CLARA V. | 1901 |
| HOFFMAN, LEON H. | 1900 | HOWELL, MARY M. | 1910 |
| HOFFMAN, MARGARET M. | 1916 | HOWENSTEIN, ELIZABETH J. | 1918 |
| HOFFMAN, MARIAN | 1921 | HOWLAND, JANE V. | 1918 |
| HOFFMAN, MARTHA R. A. | 1901 | HOWLAND, MARGARET | 1912 |
| HOFFMAN, REGINA | 1913 | HOWLAND, RUTH | 1915 |

STATE NORMAL SCHOOL, INDIANA, PENNSYLVANIA

| | | | |
|-------------------------------|------|----------------------------|---------|
| HOWLAND, ROSE..... | 1913 | ISEMAN, JOSEPHINE M..... | 1905 |
| HOYT, JUANITA..... | 1914 | ISRAEL, FLORENCE R..... | 1917 |
| HUBACHER, CAROLINE A..... | 1905 | ITELL, THOMAS J..... | 1885 |
| HUBACHER, NELLIE..... | 1911 | ITELL, MARIE..... | 1911 |
| HUBLEY, ALICE..... | 1910 | ITTURALDE, FRANK..... | 1913 |
| HUDSON, NELLIE E..... | 1904 | | |
| HUFF, JOSEPH A..... | 1898 | JACK, ANNA M..... | 1890 |
| HUGHES, EDITH A..... | 1919 | JACK, IDA M..... | 1904 |
| HUGHES, EMMA..... | 1910 | JACK, JAMES R..... | 1889 |
| HUGHES, MARGARET V..... | 1904 | JACK, WILLIAM M..... | 1887 |
| HUGHES, MARY E..... | 1898 | JACOBS, ELLA C..... | 1899 |
| HUGHES, TILLIE L..... | 1918 | JACKSON, HELEN..... | 1919 |
| HUGUS, JEMIMA..... | 1914 | JACKSON, HARRIET M..... | 1918 |
| HUGUS, LUCY K..... | 1910 | JACKSON, MARION..... | 1914 |
| HULL, BERTHA..... | 1913 | JACKSON, WALTER H..... | 1886 |
| HULL, DE ROSE M..... | 1920 | JAMES, ANNIE M..... | 1916 |
| HULL, JUNETA..... | 1914 | JAMES, ELIZABETH..... | 1912 |
| HULL, KATHRYN L..... | 1919 | JAMES, ESTHER M..... | 1920 |
| HULICK, MAE I..... | 1918 | JAMES, GENEVIEVE W..... | 1904 |
| HULTBERG, EDITH..... | 1913 | JAMES, HELEN J..... | 1919 |
| HULTON, HELEN..... | 1921 | JAMISON, ANNA E..... | 1900 |
| HUMENIK, MARY..... | 1918 | JAMISON, ANNA M..... | 1911 |
| HUMMEL, MARGARET S..... | 1917 | JAMISON, CELIA M..... | 1919 |
| HUMMEL, NELLE E..... | 1919 | JAMISON, GRACE E..... | 1919 |
| HUMPHREYS, GRACE B..... | 1920 | JAMISON, LYNDALE..... | 1921 |
| HUNT, JEAN..... | 1911 | JAMISON, MARY..... | 1912-14 |
| HUNT, JULIA..... | 1896 | JAMISON, N. JOSEPHINE..... | 1906 |
| HUNT, LOA T..... | 1900 | JARRETT, FLORENCE E..... | 1902 |
| HUNTER, ANNA A..... | 1880 | JAQUISH, HANNAH..... | 1913 |
| HUNTER, BEATRICE J..... | 1916 | JAQUISH, MARTHA E..... | 1920 |
| HUNTER, ELEANOR..... | 1921 | JAQUISH, RHEA B..... | 1918 |
| HUNTER, ELIZABETH F..... | 1919 | JEFFERIS, MARY E..... | 1919 |
| HUNTER, HELEN M..... | 1915 | JEFFERY, CARRIE L..... | 1900 |
| HURD, SARAH E..... | 1898 | JEFFORDS, ALICE M..... | 1911 |
| HURST, EMMA E..... | 1892 | JEFFRIES, BEATRICE..... | 1915 |
| HURST, MILDRED..... | 1921 | JEFFREYS, JENNIE..... | 1884 |
| HUSTON, HARRY R..... | 1894 | JENKINS, DOROTHY R..... | 1914 |
| HUSTON, L. AGNES..... | 1912 | JENKINS, LAURA E..... | 1916 |
| HUSTON, NELLE..... | 1915 | JENKINS, MARY F..... | 1891 |
| HUTCHINSON, KATE MCD..... | 1889 | JENKINS, RUTH..... | 1915 |
| HUTCHINSON, M. ELIZABETH..... | 1911 | JENKS, E. BELLE..... | 1901 |
| HUTCHINSON, MARGARET J..... | 1887 | JENKS, OLIVE L..... | 1901 |
| HUTCHINSON, MARY W..... | 1918 | JENNINGS, IVAH C..... | 1920 |
| HUTCHINSON, S. MARGARET..... | 1921 | JENSEN, FRANCES M..... | 1917 |
| HUTTON, ARGIE B..... | 1899 | JOHNS, JENNIE V..... | 1905 |
| HUTTON, FRANK..... | 1885 | JOHNS, LEAH..... | 1921 |
| HYDE, JAMES F..... | 1918 | JOHNS, PAULINE G..... | 1916 |
| HYSKELL, IRA D..... | 1898 | JOHNSON, CLARA..... | 1914 |
| HYSKELL, W. E..... | 1896 | JOHNSON, EDWARD P..... | 1879 |
| | | JOHNSON, ELIZA..... | 1897 |
| | | JOHNSON, EVA C..... | 1900 |
| | | JOHNSON, FAITH R..... | 1908 |
| | | JOHNSON, HELEN L..... | 1917 |
| | | JOHNSON, H. P..... | 1887 |
| | | JOHNSON, JESSICA..... | 1913 |
| | | JOHNSON, KATHERINE W..... | 1890 |
| | | JOHNSON, MARY K..... | 1918 |
| | | JOHNSON, MARY S..... | 1906 |
| | | JOHNSON, PEARL B..... | 1916 |
| | | JOHNSON, T. K..... | 1896 |
| IFT, EMMA K..... | 1916 | | |
| IGO, MADGE V..... | 1908 | | |
| IMHOFF, MARGARET..... | 1900 | | |
| INGOLDSBY, ELEANOR..... | 1921 | | |
| IRELAND, EFFIE C..... | 1917 | | |
| IRVIN, ALICE E..... | 1918 | | |
| IRVIN, LAURA E..... | 1905 | | |
| IRVIN, MILDRED V..... | 1901 | | |
| IRWIN, MARGARET..... | 1921 | | |
| IRWIN, SAMUEL..... | 1913 | | |

STATE NORMAL SCHOOL, INDIANA, PENNSYLVANIA

| | | | |
|---------------------------|------|----------------------------|------|
| JOHNSTON, ALMIRA R..... | 1898 | KAMP, JULIA F..... | 1915 |
| JOHNSTON, AGNES M..... | 1919 | KANE, ALICE I..... | 1917 |
| JOHNSTON, ANNA B..... | 1891 | KANY, JULIUS..... | 1913 |
| JOHNSTON, ALICE..... | 1912 | KAPLAN, ESTHER..... | 1915 |
| JOHNSTON, BESS..... | 1917 | KAPPEL, HILDA..... | 1916 |
| JOHNSTON, D. IRA..... | 1899 | KAPPEL, MARGARET..... | 1914 |
| JOHNSTON, ERNEST M..... | 1919 | KARNES, JAMES..... | 1913 |
| JOHNSTON, GARNET..... | 1921 | KARNES, LUVIA S..... | 1919 |
| JOHNSTON, GRACE..... | 1913 | KARPSTORP, ALVA S..... | 1901 |
| JOHNSTON, J. C. REED..... | 1893 | KAUFMAN, HATTIE..... | 1899 |
| JOHNSTON, JENNIE K..... | 1893 | KAYLOR, MARIAN V..... | 1917 |
| JOHNSTON, JOSEPH E..... | 1889 | KEALEY, MARIE..... | 1916 |
| JOHNSTON, IDA E..... | 1896 | KEARNEY, HAZEL C..... | 1905 |
| JOHNSTON, LAURA E..... | 1895 | KEARNS, ESTHER V..... | 1897 |
| JOHNSTON, MARTHA C..... | 1918 | KEATS, ETHEL..... | 1910 |
| JOHNSTON, MARY M..... | 1890 | KECK, MARY CECELIA..... | 1918 |
| JOHNSTON, PERRY..... | 1914 | KECK, NORMA..... | 1911 |
| JOHNSTONE, HELEN L..... | 1918 | KECK, RUBY..... | 1912 |
| JONES, ANNA M..... | 1896 | KECK, VERLE..... | 1913 |
| JONES, ELEANOR..... | 1920 | KEEFER, JOHN S..... | 1880 |
| JONES, ESTHER A..... | 1888 | KEEFER, LYDIA E..... | 1914 |
| JONES, ETHEL A..... | 1919 | KEELAN, HENRIETTA C..... | 1909 |
| JONES, ETHEL I..... | 1917 | KEELER, DESIRE..... | 1917 |
| JONES, FANNIE..... | 1898 | KEELER, ETTA A..... | 1897 |
| JONES, FANNIE M..... | 1895 | KEELER, MARY MAYTHORNE... | 1919 |
| JONES, FLORENCE M..... | 1918 | KEENER, J. A..... | 1889 |
| JONES, FRED A..... | 1916 | KEENER, J. B..... | 1889 |
| JONES, HARRIET E..... | 1881 | KEENER, I. W..... | 1895 |
| JONES, HILDA..... | 1913 | KEENER, JOSEPHINE..... | 1913 |
| JONES, KATHARINE..... | 1914 | KEENER, WILLIAM E..... | 1901 |
| JONES, MARGARET..... | 1913 | KEEPERS, HELEN..... | 1912 |
| JONES, MARTHA..... | 1911 | KEIFER, BERYL..... | 1915 |
| JONES, MARY E..... | 1905 | KEIFER, ERMA..... | 1915 |
| JONES, MARY E..... | 1910 | KEIFER, PEARL H..... | 1918 |
| JONES, MARY M..... | 1886 | KEITH, MARY LEE..... | 1920 |
| JONES, MINNIE..... | 1898 | KELICHNER, SARA E..... | 1899 |
| JONES, MINNIE..... | 1912 | KELLER, ADA H..... | 1906 |
| JONES, MYRTLE F..... | 1910 | KELLER, BESS H..... | 1910 |
| JONES, RACHEL H..... | 1920 | KELLER, ELIZA C. M..... | 1918 |
| JONES, ROBERTA..... | 1888 | KELLER, GEORGE..... | 1916 |
| JONES, RUTH..... | 1914 | KELLER, KATHRYN DEVARMIN. | 1917 |
| JONES, RUTH..... | 1921 | KELLER, MELBA E..... | 1916 |
| JONES, RUTH G..... | 1918 | KELLEY, GLADYS..... | 1921 |
| JONES, SARAH..... | 1912 | KELLEY, MYRA Z..... | 1902 |
| JONES, SARAH M..... | 1896 | KELLY, EDNA ELIZABETH..... | 1918 |
| JONES, S. MAYES..... | 1888 | KELLY, GLADYS I..... | 1918 |
| JONES, THOMAS P..... | 1896 | KELLY, GRACE M..... | 1909 |
| JORDAN, JULIA..... | 1916 | KELLY, LOUISE..... | 1915 |
| JORDAN, KATHRINE E..... | 1918 | KELLY, MABEL..... | 1913 |
| JORDAN, MARY M..... | 1918 | KELLY, MARGARET G..... | 1918 |
| JORDAN, MORRIS L..... | 1902 | KELLY, MARY C..... | 1918 |
| JOSE, ANNA F..... | 1900 | KELLY, MARY E..... | 1918 |
| JOSEPH, GERTRUDE..... | 1898 | KELLY, MARY R..... | 1917 |
| JOSEPH, WINIFRED..... | 1917 | KELLY, SARA E..... | 1918 |
| JUNKER, DOROTHY..... | 1912 | KELSO, JEANNETTE E..... | 1916 |
| | | KEMP, ESTHER MCKINLEY.... | 1916 |
| KAHL, ERNEST..... | 1913 | KEMP, MRS. HARRIET..... | 1881 |
| KAISER, ANNA C..... | 1909 | KENDALL, GERTRUDE R..... | 1918 |
| KALLENBAUGH, MARIE..... | 1894 | KENMUIR, HARRIET L..... | 1894 |
| KALP, VIOLA R..... | 1910 | KENDIG, JENNIE H..... | 1893 |

STATE NORMAL SCHOOL, INDIANA, PENNSYLVANIA

| | | | |
|--------------------------------|---------|-------------------------------|---------|
| KENDIG, MARY..... | 1891 | KNAPPENBERGER, VINNIE..... | 1895 |
| KENNEDY, HELEN..... | 1915 | KNEPSHIELD, NEIL..... | 1912 |
| KENNEDY, ISABEL..... | 1910 | KNEPSHIELD, THELMA..... | 1917 |
| KENNEDY, MARY..... | 1913 | KNIGHT, BERTHA M..... | 1911 |
| KENNEDY, MARY R..... | 1887 | KNIGHT, EMMA N..... | 1919 |
| KENNEDY, PENELOPE..... | 1914 | KNIGHT, LULU N..... | 1883 |
| KENNEL, EDNA G..... | 1918 | KNOX, ANNA M..... | 1887 |
| KEPPEL, HELEN G..... | 1919 | KNOX, EDITH M..... | 1907 |
| KERN, LILLIAN I..... | 1918 | KNOX, HARRIET G..... | 1910 |
| KERNS, EDITH K..... | 1917 | KNOX, IRMA LOIS..... | 1918 |
| KERR, AGNES M..... | 1916 | KNOX, MARIA P..... | 1891 |
| KERR, HANNAH..... | 1915 | KNOX, MARY R..... | 1895 |
| KERR, STEELE H..... | 1901 | KOESSEL, JEANNETTE M..... | 1905 |
| KERR, THOMAS S..... | 1903 | KOHEM, ANNA G..... | 1899 |
| KERSHNER, GRACE W..... | 1912 | KONOLD, SELMA..... | 1908 |
| KESSLER, HARRIET E..... | 1916 | KOONCE, NINA P..... | 1899 |
| KESSLER, IDA S..... | 1914 | KOONTZ, J. S..... | 1887 |
| KETTERER, LENA A..... | 1905 | KOONTZ, RUTH L..... | 1917 |
| KIDDER, CAMILLE..... | 1913 | KOPELMAN, DOROTHY..... | 1917 |
| KIEFER, MARY J..... | 1918 | KOPELMAN, JEANNE E..... | 1917 |
| KIER, GENEVIEVE..... | 1914 | KORB, MAE..... | 1913 |
| KILKENNY, ROSE..... | 1916 | KORNER, HELEN D..... | 1916 |
| KILLEN, LEONIA..... | 1913 | KOTTRABA, ELIZABETH C..... | 1920 |
| KIMMEL, GRACE..... | 1899 | KRAISS, EDNA M..... | 1911 |
| KIMMEL, MILDRED..... | 1910 | KRAMER, ANNA M..... | 1916 |
| KIMPLE, LOTTIE C..... | 1887 | KRAMER, MINNIE..... | 1915 |
| KINDER, EFFIE I..... | 1918 | KRAUS, FLORENCE B..... | 1902 |
| KING, LYDIA M..... | 1917 | KREBS, JENNIE..... | 1887 |
| KING, MARGARET E..... | 1917 | KREBS, MATILDA..... | 1892 |
| KING, MARY ST. CLAIR..... | 1910-11 | KREPPS, JEANNETTE..... | 1921 |
| KING, OLIVE B..... | 1910 | KRESS, MARIE E..... | 1916 |
| KING, ZITA..... | 1911 | KRIMER, LLOYD..... | 1916 |
| KINNAN, FLORENCE..... | 1921 | KRING, HOWARD..... | 1914 |
| KINNEY, LAURA F..... | 1919 | KRONK, J. MAE..... | 1915 |
| KINTER, CHARLOTTE I..... | 1917 | KRONK, VIRGINIA..... | 1921 |
| KINTER, ELIZABETH..... | 1913 | KUGEL, CAROLYN R..... | 1901 |
| KINTZ, FLORENCE..... | 1912 | KUHLMAN, ISABELLE A..... | 1919 |
| KIRK, IDA MCILROY..... | 1920 | KUHNS, IDA J..... | 1907 |
| KIRK, LOIS..... | 1917 | KUHNS, SARA I..... | 1910 |
| KIRK, MARY K..... | 1914 | KUNKLE, HILDA L..... | 1919 |
| KIRKPATRICK, MARGARET D..... | 1919 | KUNKLE, MARTHA CRYSTELLE..... | 1920 |
| KIRKPATRICK, V. BLANCHE..... | 1902 | KUNSELMAN, NEIL..... | 1912 |
| KIRSCH, MODESTUS IVO..... | 1913 | KUNTZ, MARGARET..... | 1916 |
| KIRSCHNER, CLARA M..... | 1907 | KURTZ, KATHRYN..... | 1920 |
| KLAGES, ANNA F..... | 1909 | KURTZ, LEONE..... | 1912 |
| KLAGES, HENRIETTE A..... | 1916 | KURTZ, MARY A..... | 1918 |
| KLINE, AGNES M..... | 1917 | KYPER, MARGARET A..... | 1916 |
| KLINE, CARRIE W..... | 1898 | | |
| KLINE, ELIZABETH L..... | 1916 | LACOCK, GEORGIA M..... | 1897 |
| KLINE, LEONA..... | 1915 | LACOCK, GRACE N..... | 1897 |
| KLINEMAN, RHEA..... | 1908 | LACOCK, JEAN K..... | 1911-12 |
| KLINGENSMITH, ANNIE..... | 1883 | LACOCK, REBECKAH..... | 1905 |
| KLINGENSMITH, GRACE..... | 1899 | LAFFERTY, SARAH E..... | 1919 |
| KLINGENSMITH, MARY A..... | 1895 | LAING, CLARA..... | 1911 |
| KLINGENSMITH, NANNIE B..... | 1897 | LAIRD, MARY MARGARET..... | 1919 |
| KLINGENSMITH, SARAH B..... | 1897 | LAMB, STELLA D..... | 1910 |
| KLOTZ, CAROLINE E..... | 1917 | LAMBERT, EVELYN L..... | 1921 |
| KNAPPENBERGER, E. BLANCHE..... | 1901 | LAMBERT, MARIE M..... | 1918 |
| KNAPP, ELSIE C..... | 1909 | LAMBERT, S. EARLE..... | 1909 |
| KNAUF, HILDEGRADE A..... | 1911 | LAMBERT, VENETTA I..... | 1918 |

STATE NORMAL SCHOOL, INDIANA, PENNSYLVANIA

| | | | |
|----------------------------|------|---------------------------|------|
| LAMBOUR, CORRINE M..... | 1917 | LEMMON, GERTRUDE M..... | 1901 |
| LAMERE, M. RUTH..... | 1915 | LEMMON, LUCY M..... | 1921 |
| LAMISON, MARION J..... | 1919 | LEMON, EMMA R..... | 1885 |
| LAMMEL, VIRGINIA..... | 1913 | LENHART, FLORENCE A..... | 1900 |
| LANDIN, LILLIAN B..... | 1919 | LEONARD, CORA A..... | 1898 |
| LANGDON, CORINNE..... | 1921 | LEONARD, JOHN M..... | 1896 |
| LANDYMORE, JESSIE..... | 1915 | LEONARD, LARENE..... | 1918 |
| LANGHAM, JONATHAN N..... | 1882 | LEONARD, LEAH..... | 1913 |
| LANGHAM, LOUISE..... | 1913 | LEONARD, RUTH..... | 1913 |
| LANGHANS, FLORENCE L..... | 1908 | LEPPOLD, CLARA L..... | 1919 |
| LANGE, HELEN..... | 1914 | LESLIE, GRACE..... | 1905 |
| LANTZ, VERA..... | 1914 | LESLIE, MARY E..... | 1883 |
| LANTZY, AUGUSTINE J..... | 1917 | LESLIE, RUTH E..... | 1911 |
| LAPP, VERNA..... | 1913 | LEVINE, CHARLES..... | 1913 |
| LAPSLEY, HELEN..... | 1915 | LEVINE, ESTHER R..... | 1918 |
| LAPSLEY, MARIE..... | 1911 | LEVINE, ROSALIND..... | 1915 |
| LARDIN, MAUDE..... | 1912 | LEWIS, CAROLINA C..... | 1904 |
| LARSON, RUTH E..... | 1918 | LEWIS, CORNELIA P..... | 1882 |
| LASH, ANNA M..... | 1918 | LEWIS, ETTA R..... | 1896 |
| LASH, CHARLES F..... | 1902 | LEWIS, HOPE..... | 1894 |
| LATSHAW, EDITH J..... | 1894 | LEWIS, LUCILE..... | 1912 |
| LATTIMER, NANNIE M..... | 1897 | LEWIS, MABEL..... | 1894 |
| LATTIMER, NANNIE..... | 1914 | LEWIS, MARION..... | 1921 |
| LAUDENSLAGER, HOMER..... | 1914 | LEWIS, PAUL..... | 1913 |
| LAUDERBAUGH, MINNIE B..... | 1919 | LEWIS, RUELBA M..... | 1908 |
| LAUGHLIN, ANNA E..... | 1907 | LEWIS, SAMUEL T..... | 1880 |
| LAUGHLIN, GERTRUDE..... | 1914 | LEYDIC, CHARLOTTE..... | 1920 |
| LAUGHLIN, MARGARET D..... | 1916 | LEYDICK, C. EDNA..... | 1893 |
| LAUGHLIN, MARGARET E..... | 1915 | LIEBAU, JOHN D..... | 1916 |
| LAUGHRY, ANNA S..... | 1886 | LIFSHITZ, ROSE..... | 1893 |
| LAUMAN, CAROLINE H..... | 1901 | LIGGETT, IRENE..... | 1921 |
| LAUMAN, CHRISTINE E..... | 1899 | LIGGETT, VIRGINIA..... | 1920 |
| LAUVER, EMILYE..... | 1912 | LINENBRINK, RUTH..... | 1913 |
| LAVELY, IZORA V..... | 1920 | LINDBERG, ETHEL..... | 1913 |
| LAVINE, EVA L..... | 1917 | LINDBERG, LILY..... | 1915 |
| LAVINE, JENNIE E..... | 1917 | LINDEMAN, MARIE..... | 1914 |
| LAWRENCE, JOANNA M..... | 1920 | LINDEMAN, MARY M..... | 1898 |
| LAWRENCE, SARAH K..... | 1887 | LINDLEY, MARY..... | 1913 |
| LEACOCK, KATHLEEN E..... | 1919 | LINDQUIST, ELSA T. I..... | 1917 |
| LEAR, JANET M..... | 1921 | LING, LEORA L..... | 1918 |
| LEAR, TWILA D..... | 1918 | LININGER, THOMAS F..... | 1898 |
| LEARD, EMMA L..... | 1886 | LINN, GERTRUDE K..... | 1917 |
| LEARN, BLAIR..... | 1913 | LINTNER, MARY L..... | 1902 |
| LEARN, MARGARET E..... | 1916 | LINTON, ELLA..... | 1893 |
| LEASURE, GRACE M..... | 1908 | LIST, LILLIE..... | 1912 |
| LEASURE, ZELLA B..... | 1902 | LITTLE, ANNA B..... | 1918 |
| LEAVITT, RUBY E..... | 1899 | LITTLE, EDWARD..... | 1913 |
| LEBOVITZ, JENNIE..... | 1911 | LITTLE, JANET..... | 1912 |
| LECKEY, HILDA..... | 1913 | LIVINGSTON, ANABELLE..... | 1912 |
| LEDoux, EVELYN..... | 1921 | LLEWELLYN, C. GREGG..... | 1897 |
| LEE, ALFRED M..... | 1893 | LLEWELLYN, NELLIE M..... | 1916 |
| LEE, ANNA..... | 1892 | LLOYD, MARY A..... | 1915 |
| LEE, ANNA M..... | 1916 | LOCKARD, BLANCHE..... | 1911 |
| LEE, BESS..... | 1904 | LOCKARD, BOYD..... | 1910 |
| LEE, CHARLOTTE..... | 1919 | LOCKARD, FRANK..... | 1911 |
| LEE, MARGARET S..... | 1905 | LOCKARD, GLADYS..... | 1920 |
| LEECH, BLANCHE..... | 1913 | LOCKARD, MARGARET..... | 1909 |
| LEECH, MILDRED..... | 1914 | LOCKARD, MARY..... | 1909 |
| LEEZER, TILLIE..... | 1890 | LOCKARD, NORA A..... | 1894 |
| LEHR, JOHN..... | 1913 | LOCKARD, TWILA E..... | 1917 |

STATE NORMAL SCHOOL, INDIANA, PENNSYLVANIA

| | | | |
|---------------------------|------|----------------------------|------|
| LOCKARD, ROBERTA..... | 1915 | LUDWICK, M. REBECCA..... | 1901 |
| LOGAN, HELEN G..... | 1916 | LUDWIG, ESTHER..... | 1921 |
| LOGAN, ZELLA M..... | 1915 | LUDWIG, FLORENCE M..... | 1893 |
| LOHR, BEATRICE V..... | 1917 | LUKEHART, W. D..... | 1889 |
| LOHR, FLORENCE..... | 1921 | LUMSDEN, MAE J..... | 1915 |
| LOHR, FRANCES..... | 1914 | LUPTON, CLARA..... | 1892 |
| LOHR, FRANK C..... | 1899 | LUTHER, FLORENCE ADELINE.. | 1918 |
| LONDON, RAY A..... | 1915 | LUTHER, ZENIE..... | 1919 |
| LONG, ADA V..... | 1916 | LUTMAN, LILY..... | 1914 |
| LONG, AGNES M..... | 1912 | LUTTON, LOUIS F..... | 1896 |
| LONG, ALICE R..... | 1918 | LUTY, ESTELLA B..... | 1898 |
| LONG, FRANCES E..... | 1920 | LUTZ, MILDRED E..... | 1914 |
| LONG, GRACE..... | 1908 | LYDEN, KATHRYN B..... | 1918 |
| LONG, GRACE M..... | 1915 | LYDEN, MARY I..... | 1918 |
| LONG, IRWIN J..... | 1911 | LYDIC, HAZEL..... | 1912 |
| LONG, LAVARA..... | 1914 | LYKENS, CARRIE A..... | 1909 |
| LONG, LENA E..... | 1919 | LYNN, EMMA..... | 1892 |
| LONG, LILLIAN..... | 1913 | LYONS, ANNA M..... | 1889 |
| LONG, LIZZIEBELL..... | 1919 | LYLE, SARAH E..... | 1920 |
| LONG, MEREDITH A..... | 1918 | LYTLE, CARRIE A..... | 1898 |
| LONG, MYRTLE M..... | 1915 | LYTLE, JULIA..... | 1910 |
| LONG, RUBY E..... | 1917 | LYTLE, KATHARINE M..... | 1885 |
| LONG, SARAH E..... | 1918 | LYTLE, MARY L..... | 1919 |
| LONGWELL, LEATHEA B..... | 1902 | LYTLE, ORAM C..... | 1898 |
| LONGWELL, MARY N..... | 1916 | LYTLE, VERDE..... | 1892 |
| LONGWILL, A. L..... | 1887 | | |
| LONGWILL, HORACE S..... | 1917 | MABON, ALEXANDER..... | 1891 |
| LONGWILL, LAURA L..... | 1920 | MABON, MARY CORNELIA..... | 1920 |
| LONGWILL, MARY B..... | 1915 | MACBURNAY, KATHARINE..... | 1921 |
| LORADITCH, H. ANDREW..... | 1899 | MACDONALD, ELEANORE..... | 1914 |
| LORENTZ, GERTRUDE K..... | 1919 | MACDONALD, MARGARET M..... | 1917 |
| LORENTZ, META B..... | 1916 | MACEDWIN, RUTH O..... | 1918 |
| LOUCKS, AMANDA..... | 1880 | MACFARLAND, MARY..... | 1888 |
| LOUCKS, DORTHA M..... | 1887 | MACINTYRE, JANET..... | 1913 |
| LOUCKS, CELESTA M..... | 1919 | MACKALL, EDITH..... | 1912 |
| LOUCKS, WINIFRED..... | 1896 | MACKENDRICK, MYRTLE J..... | 1909 |
| LOUDON, E. GERTRUDE..... | 1904 | MACKINTOSH, JOSEPHINE..... | 1912 |
| LOUGHRAN, ELLA J..... | 1911 | MACLAY, MARGARET..... | 1915 |
| LOVEDAY, PEARL..... | 1913 | MACLAY, WILLIAM B..... | 1880 |
| LOVELACE, ONA W..... | 1917 | MACLAY, WILLIAM P..... | 1882 |
| LOWE, MARGARET E..... | 1895 | MACPHEE, SARA G..... | 1919 |
| LOWMAN, BERTHA..... | 1902 | MACPHEKRRAN, CLARE..... | 1918 |
| LOWMAN, ELIZABETH M..... | 1900 | MACQUEEN, EMMA E. E..... | 1909 |
| LOWMAN, ELIZABETH P..... | 1916 | MACQUEEN, MARGARET..... | 1916 |
| LOWMAN, HELEN..... | 1913 | MACWILLIAMS, HELEN R..... | 1918 |
| LOWMAN, MARGARET J..... | 1905 | MADORA, VERA..... | 1912 |
| LOWMAN, MARY R..... | 1905 | MAGINNIS, MILDRED M..... | 1917 |
| LOWMAN, REBECCA V..... | 1916 | MAHAN, ESTERBELLE..... | 1913 |
| LOWNEY, LORETTA..... | 1916 | MAHAN, FLORENCE A..... | 1916 |
| LOWRY, ELEANOR..... | 1913 | MAHAN, KATHERINE..... | 1911 |
| LOWRY, ELIZABETH McC..... | 1917 | MAHAN, SARA M..... | 1918 |
| LOWRY, SARA E..... | 1909 | MAHAN, W. M..... | 1890 |
| LOWRY, VESTA R..... | 1910 | MAHAFFEY, L. E..... | 1900 |
| LUCAS, FLORINDA..... | 1916 | MAHER, MARY M..... | 1899 |
| LUCAS, NINA CAMELLA..... | 1921 | MAIN, EDITH V..... | 1917 |
| LUCHSINGER, ALBERTA..... | 1913 | MAINS, MATILDA H..... | 1894 |
| LUCKHART, JESSIE M..... | 1918 | MALCOLM, JANET I..... | 1917 |
| LUCAS, ANNABELLE..... | 1902 | MALCOLM, MAUDE..... | 1901 |
| LUDWICK, EMMA J..... | 1895 | MALEY, KATHERINE N..... | 1917 |
| LUDWICK, GRACE E..... | 1907 | MALLEY, GRACE P..... | 1918 |

STATE NORMAL SCHOOL, INDIANA, PENNSYLVANIA

| | | | |
|----------------------------|------|----------------------------|------|
| MALLOY, CATHERINE..... | 1921 | MATTHEWS, HENRIETTA A..... | 1906 |
| MANLEY, A. LEONA..... | 1919 | MATTHEWS, MARY L..... | 1909 |
| MANLEY, URSULAH ELENAH... | 1918 | MATTHEWS, MARY N..... | 1917 |
| MANN, MAE E..... | 1908 | MATTHEWS, RUTH..... | 1921 |
| MANN, PEARLE..... | 1914 | MATTHEWS, W. E..... | 1884 |
| MANNING, FLORENCE..... | 1909 | MAURER, M. VIOLA..... | 1895 |
| MARCUS, FRIEDA..... | 1915 | MAXWELL, ALYDA B..... | 1900 |
| MARGIOTTI, CHARLES..... | 1912 | MAXWELL, GERTRUDE..... | 1917 |
| MARKEL, WILLIAM..... | 1915 | MAXWELL, JEAN..... | 1916 |
| MARKER, MARGARET E..... | 1917 | MAXWELL, LORENA I..... | 1919 |
| MARKER, NELLIE..... | 1909 | MAXWELL, MARY A..... | 1886 |
| MARION, KATHERINE H..... | 1886 | MAXWELL, NELLIE P..... | 1903 |
| MARKLE, AUGUSTA..... | 1912 | MAXWELL, RUBY..... | 1912 |
| MARKLE, DOROTHY..... | 1921 | MAYO, MARGARET V..... | 1919 |
| MARQUIS, ELVIRA..... | 1886 | MAZZA, SERAFINA..... | 1919 |
| MARSHALL, ADAH L..... | 1885 | MCADOO, EVANGALINE H..... | 1902 |
| MARSHALL, ALICE H..... | 1908 | MCADOO, HAZEL..... | 1918 |
| MARSHALL, ANGIE T..... | 1901 | MCADOO, NELL E..... | 1920 |
| MARSHALL, ANNA P..... | 1885 | MCADOO, VIRGINIA D..... | 1901 |
| MARSHALL, ELIZABETH R..... | 1909 | MCALLASTER, RALPH C..... | 1884 |
| MARSHALL, G. MEAD..... | 1901 | MCANINCH, RUTH E..... | 1904 |
| MARSHALL, HAZEL F..... | 1918 | MCANULTY, BEULA..... | 1916 |
| MARSHALL, JANE Y..... | 1917 | MCANULTY, ESTHER R..... | 1917 |
| MARSHALL, JEAN..... | 1885 | McAULEY, AMY..... | 1921 |
| MARSHALL, KATHERINE..... | 1882 | McAULEY, MIRANDA O..... | 1916 |
| MARSHALL, KATHLEEN..... | 1913 | McBRIDE, MYRA..... | 1913 |
| MARSHALL, LEANNA..... | 1917 | McBURNAY, ILA E..... | 1917 |
| MARSHALL, MARGARET..... | 1907 | McBURNAY, JEAN G..... | 1894 |
| MARSHALL, MARTHA H..... | 1911 | McCAGUE, HELEN G..... | 1919 |
| MARSHALL, MARY E..... | 1918 | McCAHON, JEAN..... | 1911 |
| MARSHALL, NELLIE E..... | 1918 | McCAIN, ANNETTE M..... | 1916 |
| MARSHALL, NELLIE M..... | 1901 | McCAIN, MARGARET..... | 1885 |
| MARSHALL, SCHUYLER C..... | 1905 | McCALL, AGNES..... | 1885 |
| MARTIN, ALICE..... | 1913 | McCALLISTER, EDNA M..... | 1895 |
| MARTIN, CLARA J..... | 1877 | McCANN, CECELIA..... | 1914 |
| MARTIN, DON..... | 1912 | McCARDELL, ENMA B..... | 1920 |
| MARTIN, ELEANOR V..... | 1886 | McCARDEY, FRANCES..... | 1912 |
| MARTIN, ELMIRA..... | 1916 | McCARTHY, JULIA..... | 1914 |
| MARTIN, GEORGIA L..... | 1887 | McCARTNEY, JOHN W..... | 1882 |
| MARTIN, HELEN E..... | 1917 | McCAULEY, HELEN..... | 1912 |
| MARTIN, HELEN E..... | 1918 | McCaw, MAURA A..... | 1916 |
| MARTIN, LEVINA F..... | 1917 | McCLARAN, MARY B..... | 1912 |
| MARTIN, MARGARETTA M..... | 1909 | McCLAREN, BIRDIE..... | 1883 |
| MARTIN, MARTHA S..... | 1903 | McCLARY, HENRIETTA..... | 1900 |
| MARTIN, MARY ADDA..... | 1881 | McCLATCHEY, ROSE Z. S..... | 1885 |
| MARTIN, MYRTLE..... | 1921 | McCLEARY, OLIVE M..... | 1903 |
| MARTIN, NELLE..... | 1913 | McCLELLAND, ELIZABETH..... | 1913 |
| MARTIN, NELLIE K..... | 1916 | McCLINTOCK, MARIAN M..... | 1916 |
| MARTIN, VERNE..... | 1912 | McCLINTON, MARY E..... | 1899 |
| MARTZ, JOHN D..... | 1899 | McCLINTON, MAUD J..... | 1898 |
| MASSARO, MARY J..... | 1916 | McCLOSKEY, MARY..... | 1915 |
| MASON, GOLDIE C..... | 1910 | McCLURE, MARGARET C..... | 1918 |
| MASON, JESSIE A..... | 1909 | McCLUSKEY, ALBERT F..... | 1898 |
| MASON, LULA R..... | 1900 | McCOMB, MARGARET..... | 1913 |
| MASON, MABEL J..... | 1914 | McCOMISH, CHARLES D..... | 1893 |
| MASSEY, RUTH S..... | 1911 | McCOMISH, RALPH C..... | 1897 |
| MASSEY, ELSIE F..... | 1919 | McCONAUGHEY, RUTH..... | 1915 |
| MATEER, MARTHA E..... | 1898 | McCONAUGHEY, RUTH N..... | 1920 |
| MATTHEWS, ANNIE P..... | 1891 | McCONNELL, ELIZABETH..... | 1909 |
| MATTHEWS, EARL..... | 1914 | McCONNELL, JENNIE M..... | 1887 |

STATE NORMAL SCHOOL, INDIANA, PENNSYLVANIA

| | | | |
|-----------------------------|------|-----------------------------|------|
| McCONAUGHEY, M. BINNIE.... | 1901 | McFADDEN, ANNIE M. | 1882 |
| McCONNELL, W. ROSS..... | 1900 | McFADDEN, ELIZABETH E. | 1886 |
| McCONNELL, ZOE..... | 1918 | McFADDEN, JANE R..... | 1885 |
| McCORMACK, MARTHA E..... | 1891 | McFADDEN, M. CECELIA..... | 1898 |
| McCORMICK, ERMA B..... | 1918 | McFARLAND, ELLA O..... | 1918 |
| McCORMICK, IRENE..... | 1913 | McFARLAND, E. WILLS..... | 1908 |
| McCORMICK, JENNIE..... | 1892 | McFARLAND, MARJORIE..... | 1901 |
| McCORMICK, MARY..... | 1886 | McFARLAND, MINNIE F..... | 1895 |
| McCORMICK, W. D..... | 1896 | McFEATERS, CALISTA B..... | 1889 |
| McCOWAN, ERMINE C..... | 1886 | McFEATERS, MARGUERITE..... | 1914 |
| McCoy, ADALINE G..... | 1916 | McFEATERS, NELLIE G..... | 1916 |
| McCoy, ZETA..... | 1913 | McGARA, OLIVE..... | 1911 |
| McCRACKEN, E. GERTRUDE.... | 1896 | McGAREY, MOLLIE D..... | 1888 |
| McCray, L. HAZEL..... | 1915 | McGAREY, ELIZABETH S..... | 1890 |
| McCREARY, ALICE..... | 1914 | McGAUGHEY, ELMA..... | 1918 |
| McCREARY, IRENE..... | 1921 | McGAW, JOSEPHINE..... | 1907 |
| McCREARY, LETTIE T..... | 1910 | McGAW, MILDRED R..... | 1918 |
| McCREARY, MILDRED M..... | 1920 | McGEARY, GRACE M..... | 1900 |
| McCREERY, JAMES W..... | 1877 | McGEE, ANGELA..... | 1914 |
| McCREERY, ZELPHA..... | 1913 | McGEE, E. RUTH..... | 1912 |
| McCREIGHT, HAZEL..... | 1913 | McGEE, JESSIE D..... | 1897 |
| McCREIGHT, MARTHA E..... | 1899 | McGEE, JOHN P..... | 1918 |
| McCrum, ALICE..... | 1913 | McGEE, RUTH J..... | 1912 |
| McCrum, JESSIE G..... | 1886 | McGINITY, MARY..... | 1914 |
| McCrum, ROBERTA..... | 1914 | McGLUMPHY, LAURA..... | 1913 |
| McCULLOUGH, B. EDNA..... | 1902 | McGOWN, MARY A..... | 1899 |
| McCULLOUGH, EMILY M..... | 1908 | McGraw, JOSEPHINE..... | 1885 |
| McCULLOUGH, FLORENCE A.... | 1917 | McGraw, MARY R..... | 1905 |
| McCULLOUGH, HARRIET..... | 1900 | McGREGOR, LILLIE B..... | 1920 |
| McCULLOUGH, MAY..... | 1908 | McGrew, ALBERTA..... | 1915 |
| McCULLOUGH, RUTH..... | 1916 | McGrew, BUTLER C..... | 1879 |
| McCue, BLANCHE..... | 1913 | McGrew, MABEL W..... | 1919 |
| McCue, MERCEDES..... | 1915 | McGrew, NATHAN N..... | 1882 |
| McCuen, ELIZABETH M..... | 1918 | McHAIL, JESSIE R..... | 1921 |
| McCUNE, FRANCES..... | 1899 | McHAIL, MARY B..... | 1919 |
| McCUNE, MARTHA E..... | 1894 | McHATTIE, LIDA..... | 1890 |
| McCurdy, IRENE..... | 1915 | McHENRY, BERTHA..... | 1917 |
| McCurdy, IRWIN P..... | 1876 | McHENRY, ELIZABETH..... | 1908 |
| McCurdy, JOSEPH A..... | 1878 | McHENRY, FERNE..... | 1913 |
| McCutcheon, CHARLOTTE S.... | 1918 | McHENRY, GRACE..... | 1912 |
| McCutcheon, GRACE L..... | 1902 | McHENRY, RUBY M..... | 1905 |
| McCutcheon, MARY LOVINA.. | 1916 | McILROY, JEAN Y..... | 1909 |
| McDanel, HELEN M..... | 1918 | McILVAINE, INEZ E..... | 1921 |
| McDERMOTT, ELIZABETH M.... | 1918 | McINTOSH, JANET..... | 1909 |
| McDERMOTT, JOSEPH..... | 1892 | McINTYRE, HELEN M..... | 1909 |
| McDERMOTT, LILA A..... | 1902 | McISAAC, JOHN S..... | 1911 |
| McDERMOTT, RUTH E..... | 1917 | McKAIN, LILLY E..... | 1901 |
| McDERMOTT, SUE..... | 1913 | McKee, ANNIE L..... | 1886 |
| McDEVITT, HAZEL..... | 1914 | McKee, CLARENCE A..... | 1900 |
| McDIVITT, MARTHA M..... | 1879 | McKee, E. MAE..... | 1910 |
| McDONALD, ANNE E..... | 1896 | McKee, ELLA..... | 1888 |
| McDONALD, SUSANNA W. B.... | 1895 | McKee, GRACE..... | 1911 |
| McELHANEY, JEAN R..... | 1885 | McKee, JOSEPH L..... | 1898 |
| McELROY, LILLIE E..... | 1909 | McKee, LYNN C..... | 1909 |
| McELVEEN, JENNIE..... | 1884 | McKee, MABEL G..... | 1899 |
| McELWAIN, ELIZABETH..... | 1882 | McKee, MARGARET..... | 1916 |
| McELWAIN, LOIS..... | 1903 | McKee, MIRIAM E..... | 1918 |
| McEWEN, MADGE..... | 1921 | McKee, MURIEL..... | 1921 |
| McEWEN, MARY..... | 1913 | McKee, MARGIE C..... | 1894 |
| | | McKee, RUTH..... | 1912 |

STATE NORMAL SCHOOL, INDIANA, PENNSYLVANIA

| | | | |
|--------------------------------|------|-------------------------------|------|
| McKEE, WILLIAM C. | 1907 | MELVILLE, MATILDA R. | 1907 |
| McKENZIE, DEVOAN H. | 1919 | MELVIN, MARY E. | 1910 |
| McKENZIE, JAMES A. | 1917 | MENEELY, J. ROY | 1914 |
| McKIBBEN, JANET M. | 1893 | MENGES, CLARA S. | 1896 |
| McKIBBEN, MARY C. | 1886 | MENGES, NELL | 1887 |
| McKIM, ELIZABETH E. | 1908 | MENK, CORINNE. | 1916 |
| McKINLEY, RACHEL M. | 1905 | MENKE, EMMA C. | 1888 |
| McKINNEY, GRACE A. | 1918 | MENSCH, BERTHA A. | 1906 |
| McKINNEY, IRENE. | 1911 | MERKER, FRIEDA. | 1908 |
| McKNIGHT, MARY E. | 1910 | MERCER, HELEN P. | 1910 |
| McLAIN, HELEN. | 1912 | MERCER, MARY I. | 1904 |
| McLAUGHLIN, DOROTHEA. | 1913 | METZ, HAZEL G. | 1915 |
| McLAUGHLIN, ERNEST. | 1912 | METZGAR, MARY L. | 1895 |
| McLAUGHLIN, GRACE. | 1899 | METZGER, LEON D. | 1911 |
| McLAUGHLIN, KATHRYN Y. | 1898 | MEWHERTER, ROXIE. | 1914 |
| McLAUGHLIN, WELTY. | 1915 | MEYERS, ELSIE K. | 1915 |
| McLAUGHLIN, STELLA. | 1906 | MICK, HARRIET C. | 1916 |
| McLEAN, DOROTHEA. | 1915 | MIDDLEMAN, FLORENCE. | 1917 |
| McLEOD, HELEN J. | 1912 | MILES, MIRIAM M. | 1917 |
| McMAHON, JUANITA B. | 1920 | MILDOLLAR, MINNIE M. | 1916 |
| McMAHON, MAE. | 1911 | MILLER, ALICE J. | 1882 |
| McMASTER, MARGARETTE. | 1894 | MILLER, BESSIE A. | 1916 |
| McMILLEN, NANNIE J. | 1907 | MILLER, CALVIN B. | 1915 |
| McMILLEN, SYLVIA I. | 1917 | MILLER, CARRIE E. | 1919 |
| McMINN, MARJORIE. | 1916 | MILLER, CHARLES M. | 1899 |
| McMEEKIN, MARGUERITE. | 1915 | MILLER, CHESTER J. | 1917 |
| McMORRAN, HELEN M. | 1911 | MILLER, CLARA L. | 1921 |
| McMULLEN, ELIZA. | 1892 | MILLER, CORA E. | 1900 |
| McMULLEN, JENNIE E. | 1885 | MILLER, DAN W. | 1899 |
| McMUNN, ANNA M. | 1886 | MILLER, DOROTHY E. | 1921 |
| McNALL, BLANCHE. | 1891 | MILLER, ELIZABETH M. | 1920 |
| McNAMARA, LAURA M. | 1908 | MILLER, EMANUEL M. | 1902 |
| McNAMARA, MARGARET. | 1915 | MILLER, FLORENCE. | 1916 |
| McNARY, EMILY J. | 1915 | MILLER, GEORGIA A. | 1918 |
| McNARY, ETHEL R. | 1901 | MILLER, HELEN E. | 1917 |
| McNARY, GEORGIANA. | 1902 | MILLER, IDA S. | 1914 |
| McNAUGHTON, VIOLET D. | 1918 | MILLER, J. J. | 1879 |
| McNEAL, INEZ M. | 1916 | MILLER, JENNIE M. | 1887 |
| McNELIS, BERNADETTE. | 1915 | MILLER, JENNIE B. | 1898 |
| McNELLIS, ALICE. | 1901 | MILLER, JOSEPHINE. | 1918 |
| McNELLY, LORETTA. | 1921 | MILLER, LLOYD O. | 1911 |
| McPHERSON, ANNA O. | 1889 | MILLER, LORENZO D. | 1882 |
| McPHERSON, HELEN A. | 1911 | MILLER, LOUISE. | 1918 |
| McQUADE, MARY V. | 1917 | MILLER, LUELLA. | 1888 |
| McQUISTON, MARGUERITE. | 1914 | MILLER, LYDIA D. | 1893 |
| McWREATH, MARY W. | 1910 | MILLER, MADELINE. | 1917 |
| MEANOR, ELIZABETH. | 1912 | MILLER, MARGARET E. | 1905 |
| MEANS, HOMER. | 1901 | MILLER, MARION J. | 1918 |
| MEANS, MABEL. | 1912 | MILLER, MARY. | 1913 |
| MEANS, SCOTT. | 1912 | MILLER, MARY C. | 1911 |
| MEAD, VANESSA. | 1920 | MILLER, MARY E. | 1915 |
| MEASON, NELLE. | 1913 | MILLER, M. LOIS. | 1914 |
| MEEHAN, KATHLEEN. | 1916 | MILLER, MAY B. | 1894 |
| MEEHAN, WINFRED. | 1916 | MILLER, R. GRACE. | 1906 |
| MEEK, HELEN. | 1912 | MILLER, S. ELIZABETH. | 1898 |
| MEEK, MAUDE. | 1899 | MILLER, VERA G. | 1904 |
| MEGRAW, RACHEL M. | 1897 | MILLER, VERNA E. | 1917 |
| MELCHER, LEONORA F. | 1916 | MILLER, VERNA M. | 1917 |
| MELICK, ELIZABETH. | 1921 | MILLER, VIRGINIA D. | 1917 |
| MELON, MARY E. | 1917 | MILLER, WINNIFRED W. | 1887 |

STATE NORMAL SCHOOL, INDIANA, PENNSYLVANIA

| | | | |
|---------------------------|------|-------------------------------|---------|
| MILLER, ZITA E..... | 1919 | MORRIS, VERNIE A..... | 1904 |
| MILLER, ZULA..... | 1912 | MORRISON, ALICE..... | 1880 |
| MILLIGAN, MARIE..... | 1913 | MORRISON, FLORENCE..... | 1912 |
| MILLIGAN, MARY J..... | 1910 | MORRISON, GENEVIEVE..... | 1901 |
| MILLIKEN, EDITH..... | 1910 | MORRISON, JENNIE A..... | 1901 |
| MILLIN, MARY..... | 1912 | MORRISON, MYRTLE F..... | 1917 |
| MILLS, BERTHA..... | 1913 | MORRISON, PAULINE..... | 1918 |
| MILSON, A. LILLIAN..... | 1917 | MORROW, AGNES..... | 1888 |
| MILTENBERGER, HARRY..... | 1898 | MORROW, ALICE..... | 1889 |
| MINAHAN, MARGARET..... | 1902 | MORROW, EDNA..... | 1921 |
| MINNICK, ELIZABETH..... | 1921 | MORROW, ELEANOR A..... | 1893 |
| MINTEER, W. A..... | 1889 | MORROW, ELIZABETH M..... | 1917 |
| MITCHELL, CURTIN C..... | 1898 | MORROW, ETHEL L..... | 1916 |
| MITCHELL, ELEANOR M..... | 1918 | MORROW, GRACE A..... | 1917 |
| MITCHELL, LEMUEL B..... | 1898 | MORROW, MAMIE..... | 1913 |
| MITCHELL, MABEL H..... | 1894 | MORROW, MARGARET..... | 1915 |
| MITCHELL, M. JENNIE..... | 1892 | MORROW, NANCY C..... | 1894 |
| MITCHELL, MARGARET F..... | 1878 | MORSE, MILDRED..... | 1921 |
| MITCHELL, PAUL..... | 1901 | MORTON, JOAN..... | 1910 |
| MOELLER, ANNA K..... | 1917 | MORTON, MARGARET J..... | 1917 |
| MOHNEY, J. M..... | 1885 | MOSHOLDER, EMMA C..... | 1919 |
| MOLLENAUER, ADELLA..... | 1913 | MOTT, GRACE..... | 1912 |
| MONTEITH, GRACE..... | 1911 | MOTTAR, ZELLA M..... | 1915 |
| MONTGOMERY, ANNA B..... | 1887 | MOUNTAIN, J. W..... | 1912 |
| MONTGOMERY, EDITH..... | 1914 | MOYER, JOSEPH P..... | 1916 |
| MONTGOMERY, MARGARET..... | 1921 | MOYER, LEONE..... | 1918 |
| MONTGOMERY, RUTH L..... | 1895 | MULHOLLAND, MARGUERITE E..... | 1919 |
| MOON, LOTTIE..... | 1885 | MUMAW, CORA MAE..... | 1921 |
| MOONEY, ANNA M..... | 1905 | MUMAW, GRACE M..... | 1903 |
| MOONEY, CARRIE..... | 1912 | MUNRO, IDA S..... | 1917 |
| MOORE, AMY E..... | 1883 | MUNRO, JENNIE..... | 1913 |
| MOORE, ANGLEEN..... | 1918 | MUNSHOWER, MABEL..... | 1912 |
| MOORE, ANNA M..... | 1916 | MURDOCK, ESTELLA M..... | 1890 |
| MOORE, BURT M..... | 1898 | MURPHY, ANNA..... | 1913 |
| MOORE, ELLA L..... | 1897 | MURPHY, DELLA G..... | 1920 |
| MOORE, EFFA..... | 1913 | MURPHY, ELLA J..... | 1909 |
| MOORE, FLORENCE..... | 1915 | MURPHY, ELLA P..... | 1916 |
| MOORE, GLADYS..... | 1921 | MURRAY, ARTHUR T..... | 1902 |
| MOORE, GRACE E..... | 1898 | MURRAY, ELLA F..... | 1916 |
| MOORE, HELEN G..... | 1915 | MURRAY, GENEVIEVE X..... | 1911-12 |
| MOORE, MAMIE J..... | 1905 | MURRAY, HELEN M..... | 1916 |
| MOORE, MARGARET L..... | 1916 | MURRAY, JOSEPHINE A..... | 1920 |
| MOORE, MARGARET M..... | 1919 | MURRAY, LORETTA..... | 1921 |
| MOORE, PRUELLA..... | 1912 | MURRAY, LULA M..... | 1918 |
| MOORE, WILLIAM J..... | 1901 | MURRAY, MARY E..... | 1907 |
| MOOREHEAD, BLAIR..... | 1909 | MURRAY, MARY F. K..... | 1916 |
| MOORHEAD, MARGARET T..... | 1891 | MURRAY, SARAH A..... | 1919 |
| MOORHEAD, MARY E..... | 1906 | MURRY, BELLE..... | 1886 |
| MOOREHEAD, BESS G..... | 1900 | MURRY, MINTIE..... | 1893 |
| MOOREHEAD, CLARA..... | 1893 | MUSANTE, ROSE M..... | 1917 |
| MOOREHEAD, PHYLLIS..... | 1904 | MUSE, BLANCHE..... | 1886 |
| MOOT, DORA..... | 1906 | MUSE, FRANK D..... | 1885 |
| MORAN, NORA A..... | 1910 | MUSE, MINNIE E..... | 1885 |
| MORGAN, ALICE E..... | 1900 | MUSGRAVE, ELIZABETH H..... | 1904 |
| MORGAN, EDITH M..... | 1899 | MUSSELMAN, HARVEY C..... | 1881 |
| MORGAN, JANET C..... | 1911 | MUTZIG, IDA..... | 1895 |
| MORGAN, NAN F..... | 1901 | MUTZIG, MARGARET..... | 1912 |
| MORGART, JESSIE M..... | 1915 | MYERS, CLO A..... | 1904 |
| MORRIS, ELIZABETH..... | 1900 | MYERS, EDGAR K..... | 1920 |
| MORRIS, RUTH B..... | 1917 | MYERS, ETTA L..... | 1916 |

STATE NORMAL SCHOOL, INDIANA, PENNSYLVANIA

| | | | |
|------------------------------|---------|--------------------------------|---------|
| MYERS, HARRIET E. | 1917 | NIEBAUM, IRENE C. | 1910 |
| MYERS, HOWARD O. | 1914 | NIEDERHAUS, LAURA. | 1921 |
| MYERS, JACOB H. | 1916 | NIEL, MARY I. | 1912 |
| MYERS, J. PAUL | 1915 | NISSLEY, ISAAC O. | 1879 |
| MYERS, LAURA M. | 1917 | NIX, ANNA MARJORIE. | 1919-20 |
| MYERS, LILLIAN M. | 1888 | NIX, DOROTHY. | 1911 |
| MYERS, ROSE M. | 1916 | NIX, RUTH. | 1912 |
| | | NIXON, HELEN. | 1912 |
| | | NIXON, MARTHA J. | 1916 |
| NALY, SARAH L. | 1879 | NOBLE, EDNA B. | 1918 |
| NASER, ELIZABETH. | 1915 | NOBLE, ELIZABETH. | 1894 |
| NAYLOR, EVA L. | 1910 | NOBLE, MARGARET J. | 1904 |
| NEAL, FLORENCE. | 1913 | NOBLE, SARAH. | 1894 |
| NEAL, HARRY B. | 1901 | NOBLE, SARAH. | 1921 |
| NEAL, HAZEL. | 1908 | NOBLE, SOPHIA. | 1910 |
| NEAL, RUBY E. | 1918 | NOEL, CARRIE I. | 1896 |
| NEAL, SADIE R. | 1908 | NOEL, EVA A. | 1911 |
| NEALE, NELLE. | 1913 | NOEL, GRACE. | 1911 |
| NEARY, ANNA M. | 1910 | NOEL, ROBERT D. | 1902 |
| NEBO, MARY LOIS. | 1918 | NOLAN, EMOGENE J. | 1895 |
| NEEDY, ANETTA. | 1885 | NOLAN, M. ELLEN. | 1894 |
| NEEL, LAVERNA R. | 1918 | NOLIN, MARY E. | 1895 |
| NEEL, NANCY. | 1908 | NOLIN, NANCY H. | 1895 |
| NEFF, CHARLOTTE B. | 1916 | NORTH, EMILY. | 1889 |
| NEFF, JEAN. | 1910-11 | NORTH, MAUDE. | 1890 |
| NEHRING, HARRY. | 1912 | NORBERG, MANILA C. | 1918 |
| NELSON, ALMA M. | 1919 | NUGENT, SARAH C. | 1892 |
| NELSON, ELIZABETH. | 1901 | | |
| NELSON, EVELYN. | 1892 | OBER, JESSIE C. | 1917 |
| NEMON, LILLIAN. | 1913 | OBERLIN, MARY E. | 1916 |
| NESBIT, HARRY. | 1884-88 | OBERT, ANNA K. | 1919 |
| NESBIT, JANET. | 1912 | OBITZ, ANNA M. | 1920 |
| NEUF, MARIE A. | 1915 | OBOURN, FLORENCE E. | 1918 |
| NEUHARDT, MARIE E. | 1916 | O'CONNELL, J. BERNADETTE. | 1897 |
| NEVERGOLD, RUTH A. | 1921 | O'CONNOR, BERTHA M. | 1895 |
| NEVIN, ALMA. | 1913 | O'CONNOR, RUTH. | 1919 |
| NEVINS, MAY. | 1915 | O'DONNELL, ROSE M. | 1918 |
| NEWBURN, HANNAH K. | 1900 | O'DONNELL, MILDRED. | 1915 |
| NEWCOMER, INA E. | 1896 | O'HARE, MARIE. | 1914 |
| NEWCOMER, MODEST. | 1911 | O'HARE, PAULINE M. | 1918 |
| NEWCOMER, ODESSA. | 1911 | OLDHAM, D. ORLANDO. | 1905 |
| NEWELL, MERL A. | 1918 | OLIGHER, FLORENCE O. | 1918 |
| NEWINGHAM, GERTRUDE G. | 1902 | OLIVER, GENNETTE. | 1916 |
| NEWLANDS, ELIZABETH. | 1913 | OLIVER, MARTHA A. | 1885 |
| NEWMAN, MARGARET L. | 1899 | OLIVER, NELLIE M. | 1918 |
| NEWTON, GEORGE H. | 1880 | OLSZEWSKA, ANNA H. | 1918 |
| NICEWONGER, ETHEL GENE. | 1918 | OMMERT, ESTELLA B. | 1898 |
| NICHOL, ANNABELLE. | 1921 | O'NEAL, ETHEL G. | 1916 |
| NICHOL, MARGARET. | 1920 | O'NEAL, MARY E. | 1916 |
| NICHOL, MATILDA. | 1912 | O'NEILL, ALICE M. | 1902 |
| NICHOLAS, JENNIE E. | 1910 | O'NEILL, DELLA E. | 1902 |
| NICHOLS, ALICE. | 1914 | O'NEILL, EVELYN. | 1921 |
| NICHOLS, LUCY M. | 1901 | O'NEILL, MARGARET. | 1915 |
| NICKLAS, ANNA S. | 1908 | O'NEILL, MARY. | 1914-15 |
| NICKLES, FLORENCE. | 1912-13 | O'NEILL, RUTH. | 1912 |
| NICODEMUS, CATHERINE. | 1921 | OPDYKE, TWYLA. | 1912 |
| NICOL, EVELYN M. | 1919 | OPPERMAN, IDA T. | 1904 |
| NICOL, HELEN W. | 1920 | ORNDOFF, NORA L. | 1918 |
| NICOL, KATHRYN F. | 1919 | O'ROURKE, MAZE. | 1897 |
| NEVILLE, GRACE. | 1912 | O'ROURKE, NELLIE L. | 1918 |

STATE NORMAL SCHOOL, INDIANA, PENNSYLVANIA

| | | | |
|------------------------------|------|------------------------------|------------|
| ORR, ANNA B. | 1897 | PATTERSON, M. WINONA | 1908 |
| ORRIS, CAROLINE L. | 1917 | PATTERSON, NAN. | 1911 |
| ORR, ETHEL. | 1909 | PATTERSON, OSSIE. | 1913 |
| ORR, MARIE H. | 1894 | PATTERSON, ROSE M. | 1895 |
| ORR, MARY C. | 1918 | PATTISON, MARGARET J. | 1882 |
| ORR, WINIFRED. | 1900 | PATTISON, NOLA L. | 1918 |
| ORTNER, FRANCES G. | 1920 | PAYNE, ALMYRA S. | 1892 |
| ORWIG, RUTH. | 1915 | PEARCE, ANNA M. | 1917 |
| OSBURN, MARTHA G. | 1916 | PEARSALL, ELIZABETH. | 1895 |
| OSBORN, NORA B. | 1897 | PEARCE, EMMA C. | 1895 |
| OSSAR, ELEANOR B. | 1917 | PEACOCK, HAZEL A. | 1919 |
| OTT, FRANKLIN B. | 1894 | PEARSON, KATHRYN. | 1912 |
| OTTERTON, OLIVE G. | 1901 | PEASE, MARY H. | 1919 |
| OTTINGER, ALICE V. | 1916 | PEARCE, NELLIE T. | 1905 |
| OTTOSON, EDITH. | 1915 | PECK, BESSIE E. | 1919 |
| OUSBY, ELIZABETH. | 1913 | PENNEY, SARA L. | 1918 |
| OVERDORFF, RUTH E. | 1918 | PENNEY, ISABELLE. | 1921 |
| OVERLY, SUSAN M. | 1918 | PENSYL, GEORGIE. | 1910 |
| OWENS, BESS. | 1896 | PEOPLES, VIRGINIA E. | 1918 |
| OWENS, ETHEL M. | 1910 | PERKINS, ANNA M. | 1887 |
| OWENS, MAYME. | 1912 | PERMAR, KATHRYNE. | 1917 |
| OWENS, SARAH. | 1890 | PERRINO, MARY M. | 1916 |
| OWENS, WINIFRED G. | 1908 | PERSHING, BESSE M. | 1918 |
| | | PETERMAN, IRMA P. | 1919 |
| PAGE, EDNA I. | 1917 | PETERMAN, WALTER D. | 1915 |
| PAINÉ, DONNA. | 1911 | PETERSON, ELLEN SHERLEIGH. . | 1918 |
| PAINTER, EVA M. | 1884 | PETREA, PEARL. | 1921 |
| PAINTER, MARY. | 1921 | PETRIE, ESTHER E. | 1910 |
| PALMER, ETHEL E. | 1911 | PETRIKIN, DOROTHY L. | 1917 |
| PANGRATZ, EDITH. | 1909 | PETSCH, AUGUSTA. | 1910 |
| PARDOE, NELLIE. | 1912 | PETTEE, CLAUDE H. | 1915 |
| PARK, DOROTHY B. | 1917 | PETTIGREW, MILDRED. | 1915 |
| PARK, ETHEL. | 1912 | PETTY, LOVEDA. | 1912 |
| PARK, KATHERINE. | 1911 | PFORSICH, HAZEL M. | 1915 |
| PARK, LAURA J. | 1918 | PFORDT, ELEANOR. | 1913-14 |
| PARK, LETTIA L. | 1901 | PFORDT, ELLA L. | 1900 |
| PARK, MARGUERETTA. | 1901 | PFORDT, MARGARET. | 1919 |
| PARK, VERA A. | 1915 | PFORDT, NANCY. | 1921 |
| PARKE, WILMA. | 1901 | PFROMM, MARGARET A. A. | 1919 |
| PARKER, MARY A. | 1912 | PHELAN, ELLA. | 1909 |
| PARKER, E. MAY. | 1900 | PHILLIPS, ELIZABETH. | 1921 |
| PARKINS, HENRIETTE. | 1914 | PHILLIPS, EUNICE C. | 1914 |
| PARKS, E. B. | 1887 | PHILLIPS, KATHERINE. | 1921 |
| PARSONS, ANNA H. | 1897 | PHILLIPS, MARGUERITE H. | 1919 |
| PARSONS, ANNA PAULINE. | 1918 | PHILLIPS, VERA. | 1912 |
| PARSONS, MARTHA R. | 1892 | PHILLIS, JANET B. | 1909 |
| PARSONS, LYDIA. | 1911 | PICKELS, EDNA. | 1913 |
| PARSONS, LYDIA G. | 1912 | PIDGEON, BERNICE C. | 1895 |
| PATERICK, ELEANOR L. | 1919 | PIERCE, DAVID. | 1880 |
| PATERICK, ELIZABETH. | 1915 | PIERCE, JOHN H. | 1881 |
| PATERSON, SUSAN. | 1921 | PIERCE, JOHN M. | 1907 |
| PATTERSON, ADELAIDE. | 1921 | PIERCE, MARY A. | 1918 |
| PATTERSON, ELIZABETH M. | 1920 | PIERCE, MARY J. | 1883 |
| PATTERSON, ELVIRA. | 1892 | PIERCE, MARY L. | 1910-12-13 |
| PATTERSON, EMMELINE C. | 1918 | PIERCE, MARY L. | 1916 |
| PATTERSON, ETHEL M. | 1908 | PIERCE, WILLIAM E. | 1909 |
| PATTERSON, JEANNETTE. | 1910 | PIERSOL, ELSIE D. | 1916 |
| PATTERSON, JENNIE B. | 1879 | PIERSON, GERTRUDE. | 1921 |
| PATTERSON, MARGARET S. | 1915 | PINKERTON, AUGUSTA C. | 1879 |
| PATTERSON, MARJORIE. | 1916 | PINNOCK, MARY G. | 1907 |

STATE NORMAL SCHOOL, INDIANA, PENNSYLVANIA

| | | | |
|----------------------------|------|-----------------------------|------|
| PIPER, F. ELIZABETH..... | 1915 | PURDY, MARGARET E..... | 1886 |
| PIPER, MARY..... | 1890 | PURDY, MARY A..... | 1894 |
| PIPER, NORMA..... | 1912 | PURRINGTON, LILA W..... | 1896 |
| PITCHFORD, FLORA..... | 1914 | PURRINGTON, MARGARET..... | 1892 |
| PITZER, CLARA..... | 1914 | PYLE, PHYLLIS M..... | 1918 |
| PLANE, MARY..... | 1915 | | |
| PLANTE, FLORENCE G..... | 1913 | QUIGGLE, KATHERINE..... | 1920 |
| PLATE, MARTHA..... | 1921 | QUIN, VIRGINIA M..... | 1918 |
| PLENDER, MARGARET J..... | 1898 | QUINN, GRACE..... | 1915 |
| PLOTZER, MARGARET..... | 1915 | QUINN, MARY G..... | 1907 |
| PLOTZER, MARY M..... | 1917 | QUINNETTE, ALFRED H..... | 1913 |
| POLLOCK, M. ISABEL..... | 1902 | | |
| POLLOCK, HELEN E..... | 1909 | RADCLIFFE, JOHN N..... | 1890 |
| POLLOCK, LILLIE..... | 1913 | RADCLIFFE, RALPH..... | 1902 |
| POLLOCK, M. ELSIE..... | 1907 | RAGOSIN, ROSE..... | 1919 |
| POLLOCK, MARGARET J..... | 1904 | RAHN, EMILY M..... | 1915 |
| POLLOCK, MARY E..... | 1877 | RALPH, JOHN L..... | 1882 |
| POLLOCK, MATILDA..... | 1912 | RALSTON, BLANCHE..... | 1914 |
| POLLOCK, SARA M..... | 1908 | RALSTON, LEMMON S..... | 1919 |
| POOLE, GRACE M..... | 1916 | RAMALEY, H. D..... | 1888 |
| POOLE, VIRGINIA E..... | 1920 | RAMSAY, EDITH M..... | 1914 |
| POPE, ANNA M..... | 1914 | RAMSAY, ELIZABETH M..... | 1908 |
| POPE, EVA..... | 1914 | RAMSAY, GRACE C..... | 1908 |
| PORTER, AMY L..... | 1919 | RAMSAY, HELEN E..... | 1910 |
| PORTER, CARRIE M..... | 1902 | RAMSAY, KATHARYN..... | 1916 |
| PORTER, EVA..... | 1913 | RAMSAY, LOUISA..... | 1921 |
| PORTER, FLORENCE B..... | 1893 | RAMSAY, MARGARET N..... | 1917 |
| PORTER, IDA M..... | 1882 | RAMSAY, MARY A..... | 1905 |
| PORTER, MADGE D..... | 1891 | RAMSEY, ADELAIDE..... | 1912 |
| PORTER, NANCY M..... | 1910 | RAMSEY, NELLIE..... | 1912 |
| PORE, MUNDY R..... | 1917 | RANDALL, E. CECIL..... | 1904 |
| PORE, WILMA J..... | 1919 | RANDALL, VERA..... | 1915 |
| PORTSER, NANCY..... | 1896 | RANDLE, ADDIE M..... | 1897 |
| POSTLETHWAITE, JESSIE..... | 1916 | RANKIN, CLARA..... | 1913 |
| POTTER, LETA A..... | 1911 | RANKIN, HELEN..... | 1910 |
| POTTS, EMMA R..... | 1886 | RANKIN, MARIE I..... | 1916 |
| POWELL, ESTHER G..... | 1920 | RANKIN, MAUDE E..... | 1895 |
| POWELL, GWENDOLIN..... | 1913 | RAPP, ANNA L..... | 1911 |
| POWELL, JOSEPHINE W..... | 1911 | RASCO, EMILIO..... | 1913 |
| POWELL, LAURA..... | 1913 | RAY, CHARLES S..... | 1902 |
| POWELL, MARY I..... | 1908 | RAY, CLARK..... | 1921 |
| POWERS, LORETTA..... | 1915 | RAY, DEWITT..... | 1913 |
| POWNALL, KATHERINE..... | 1899 | RAY, EDNA V..... | 1905 |
| PRENTER, ANNA..... | 1894 | RAY, ELBIE..... | 1915 |
| PRESCOTT, EFFIE..... | 1912 | RAY, JANE..... | 1913 |
| PRESCOTT, HELEN M..... | 1902 | RAY, JENNIE..... | 1889 |
| PRICE, FRANCES O..... | 1888 | RAYBURN, CELIA..... | 1905 |
| PRICE, H. BLANCHE..... | 1897 | REAMS, ELLA A..... | 1902 |
| PRICE, JULIET..... | 1918 | REARDON, MARY E..... | 1916 |
| PRICE, PEARLE E..... | 1904 | REBHUN, LOVELL E..... | 1918 |
| PRIDEAUX, EVELYN..... | 1921 | REBOK, RUTH..... | 1911 |
| PRIDY, VIRGINIA..... | 1915 | REDDICK, MARGUERITE L..... | 1918 |
| PRIESTLEY, MARGARET..... | 1880 | REDDING, EDWARD..... | 1912 |
| PROBST, MARIE L..... | 1917 | REDDINGER, CATHARINE A..... | 1961 |
| PROSSER, EDITH..... | 1917 | REDMAN, MARGARET F..... | 1911 |
| PROSSER, SARAH..... | 1913 | REED, AGNES..... | 1921 |
| PROTHERO, H. NEY..... | 1899 | REED, AGNES S..... | 1900 |
| PROUTY, CLARE..... | 1918 | REED, BRITTA J..... | 1919 |
| PUGH, DOROTHY..... | 1918 | REED, BULOTTA B..... | 1911 |
| PUGLIESE, SEBASTIAN C..... | 1921 | REED, CLARE E..... | 1915 |

STATE NORMAL SCHOOL, INDIANA, PENNSYLVANIA

| | | | |
|--------------------------------|---------------|-------------------------------|------|
| REED, EDNA..... | 1913 | RICHARDS, ETTA V..... | 1916 |
| REED, ELLA R..... | 1916 | RICHARDSON, PAUL..... | 1918 |
| REED, GERTRUDE..... | 1912 | RICHARDSON, LYDA..... | 1911 |
| REED, HULDA..... | 1912 | RICHEY, LUCILE..... | 1913 |
| REED, IVAN J..... | 1907 | RIDDLE, CHARLES A..... | 1881 |
| REED, JOHN..... | 1920 | RIDDLE, MARY P..... | 1916 |
| REED, LYDIA B..... | 1919 | RIDDLE, REBECCA..... | 1888 |
| REED, OLIVE MARION..... | 1917 | RIGBY, ANNIE E..... | 1884 |
| REED, RUTH..... | 1912 | RIGBY, LELIA B..... | 1915 |
| REEL, BELLE D..... | 1884 | RIGG, ETHEL..... | 1916 |
| REES, DESSALEE..... | 1921 | RIGGLE, SARAH V..... | 1917 |
| REES, EDITH W..... | 1900 | RILEY, FRANCES I..... | 1916 |
| REESE, ERNEST..... | 1915 | RINK, CHARLES E..... | 1896 |
| REESE, MARIE B..... | 1911 | RINN, CLOID..... | 1908 |
| REESE, MIRIAM..... | 1918 | RINN, MINNIE C..... | 1916 |
| REESE, MARGARET..... | 1900 | RISBECK, HALLIE M..... | 1916 |
| REESE, WILLIAM P..... | 1882 | RITCHIE, ELIZABETH..... | 1884 |
| REESMAN, MARY C..... | 1891 | RITCHEY, RUTH K..... | 1915 |
| REEVES, EDITH L..... | 1920 | RITTENHOUSE, RUTH..... | 1921 |
| REGESTER, RUTH..... | 1915 | RITTER, EDITH..... | 1913 |
| REICH, PEARL E..... | 1910 | RITTS, RUTH S..... | 1918 |
| REICH, REGINA E..... | 1916 | RITZERT, MARY G..... | 1918 |
| REICK, HILDA L..... | 1898 | RICABAUGH, CHARLOTTE G..... | 1897 |
| REID, DAVID D..... | 1917 | ROBB, J. IRWIN..... | 1885 |
| REID, LILLIAN E..... | 1906 | ROBBINS, AGNES M..... | 1895 |
| REIGER, CLARA..... | 1900 | ROBERTS, LYDIA H..... | 1896 |
| REINECKE, ORCA A..... | 1909-10-11-16 | ROBERTS, MARY C..... | 1905 |
| REINECKE, SOPHIE C..... | 1887 | ROBERTS, SIGNORA..... | 1916 |
| REINHARDT, EMMA ELIZABETH..... | 1907 | ROBERTSON, ELIZABETH J..... | 1910 |
| REITHMILLER, CLARA F..... | 1908 | ROBERTSON, EVA..... | 1912 |
| REITHMILLER, J. PHILIP..... | 1902 | ROBERTSON, EVA M..... | 1910 |
| REITHMILLER, OLIVER C..... | 1905 | ROBERTSON, FRANCES..... | 1913 |
| REITLER, ANNA..... | 1920 | ROBERTSON, IDA..... | 1915 |
| REITZ, FLORENCE C..... | 1912 | ROBERTSON, MAUDE E..... | 1904 |
| REITZ, RUTH..... | 1913 | ROBESON, JULIA R..... | 1905 |
| REMALEY, JEAN..... | 1918 | ROBINSON, ANNA L..... | 1918 |
| REMMY, LOUIE..... | 1916 | ROBINSON, ARABEL..... | 1888 |
| REMMY, LOUELLEN..... | 1913-14 | ROBINSON, ETHEL..... | 1914 |
| RENARD, AMANDA..... | 1914 | ROBINSON, INEZ..... | 1915 |
| RENNER, EVA M..... | 1917 | ROBINSON, JUNE M..... | 1919 |
| REPINE, HELEN..... | 1915 | ROBINSON, MARGERY..... | 1915 |
| REVEN, GERTRUDE..... | 1903 | ROBINSON, MARY J..... | 1899 |
| REXFORD, LUVA B..... | 1910 | ROBINSON, MILDRED..... | 1921 |
| REYNOLDS, VIRGINIA..... | 1884 | ROBINSON, RUTH WINNIFRED..... | 1921 |
| RHEA, ELEANOR..... | 1921 | ROBINSON, VON..... | 1921 |
| RHEA, HELEN V..... | 1918 | ROBINSON, EMMA..... | 1915 |
| RHEA, SARA..... | 1921 | ROCKEFELLER, HELEN..... | 1913 |
| RHOAN, EDNA..... | 1913 | ROCKWELL, AGNES M..... | 1918 |
| RHOADS, MARGARET V..... | 1919 | RODGERS, LEONA..... | 1914 |
| RHODES, CHARLOTTE G..... | 1917 | RODGERS, MARTHA G..... | 1917 |
| RHODES, STELLA..... | 1912 | RODKEY, EDITH..... | 1894 |
| RHULE, AMY..... | 1914 | RODKEY, HAZEL M..... | 1911 |
| RHULE, NELLIE L..... | 1901 | RODKEY, MARY B..... | 1908 |
| RIBBLETT, MINNIE..... | 1913 | RODKEY, ROBERT G..... | 1909 |
| RICE, EDNA..... | 1912 | RODKEY, ZOLA K..... | 1907 |
| RICE, HENRY H..... | 1917 | ROETH, ALICE E..... | 1898 |
| RICE, KATHLEEN..... | 1887 | ROGERS, ANNA..... | 1915 |
| RICE, MILDRED P..... | 1920 | ROGERS, LAURA H..... | 1909 |
| RICHARDS, ANNA M..... | 1917 | ROGERS, MERCY..... | 1908 |
| RICHARDS, CARRIE E..... | 1885 | ROGERS, OSCAR..... | 1913 |

STATE NORMAL SCHOOL, INDIANA, PENNSYLVANIA

| | | | |
|--------------------------------|------|-------------------------------|------|
| ROLLER, FANNIE F. | 1897 | RYAN, AGNES. | 1914 |
| ROLLER, JUNE. | 1913 | RYAN, AGNES. | 1915 |
| ROLLER, VERONA G. | 1914 | RYAN, ANNA M. | 1910 |
| ROMELFANGER, ELIZABETH M. | 1916 | RYAN, ISA L. | 1903 |
| RONEY, EMMA. | 1894 | RYAN, RUTH M. | 1919 |
| ROOF, MABELLE. | 1911 | RYE, ANNA. | 1905 |
| ROOF, NELLE B. | 1917 | | |
| ROOSE, MARGARET. | 1907 | SALSMAN, ELSIE CLAIRE. | 1918 |
| ROSE, MARIE. | 1913 | SABIN, ISABELLE L. | 1894 |
| ROSE, MARY L. | 1899 | SACKETT, MARION B. | 1914 |
| ROSE, NELLIE. | 1912 | SAGERSON, FLORENCE H. | 1910 |
| ROSE, SOPHIE K. | 1888 | SAGERSON, MARY. | 1901 |
| ROSS, VIRGINIA. | 1921 | SAINTE, MABEL M. | 1902 |
| ROSS, VERLA M. | 1920 | SALISBURY, EDYTHE. | 1912 |
| ROSSITER, RUTH. | 1915 | SALSGIVER, KATHRYN P. | 1916 |
| ROTE, CARRIE J. | 1911 | SALSGIVER, MARY. | 1912 |
| ROTH, HENRY. | 1913 | SALTSMAN, MARION. | 1914 |
| ROTH, PAULINE A. | 1918 | SAMPSON, EMMA F. | 1880 |
| ROUFF, HAZEL. | 1913 | SAMPSON, LOIS I. | 1916 |
| ROW, SADIE M. | 1882 | SAMPSON, MARGARET L. | 1896 |
| ROWE, DAVID J. | 1889 | SAMPSON, M. GERTRUDE. | 1902 |
| ROWE, ELLEN. | 1914 | SAMS, MARY F. | 1918 |
| ROWE, JEAN D. | 1893 | SANDLES, ANNIE E. | 1882 |
| ROWE, M. ETTA. | 1888 | SANFORD, ALICE GERTRUDE. | 1917 |
| ROWLAND, KATHARINE F. | 1883 | SANKEY, DEBRA. | 1912 |
| ROY, CHARLOTTE K. | 1921 | SANSOM, BESSIE G. | 1883 |
| ROYER, AUDRIA L. | 1917 | SANSOM, JAMES B. | 1894 |
| RUDDOCK, WILLIAM McCLAVE. | 1919 | SANSOM, MARY E. | 1896 |
| RUFF, ELMA. | 1883 | SANTROCK, MARY K. | 1901 |
| RUFFNER, ANNA. | 1912 | SAUER, LILLIAN. | 1915 |
| RUFFNER, CHARLES W. | 1917 | SAUERWEIN, PAULINE D. | 1917 |
| RUFFNER, EMMA J. | 1886 | SAUL, MARIE. | 1915 |
| RUFFNER, HELEN. | 1921 | SAWTELLE, ETHEL M. | 1909 |
| RUFFNER, NELLIE C. | 1918 | SAXMAN, ETHEL. | 1911 |
| RUGH, AGNES TRUBY. | 1883 | SAXMAN, ISABEL C. | 1915 |
| RUGH, CHARLES C. | 1897 | SAXMAN, S. A. | 1883 |
| RUGH, CHARLES F. | 1916 | SAYLOR, TILLMAN K. | 1896 |
| RUGH, VERA. | 1913 | SCANDROL, RUTH G. | 1917 |
| RUGH, WILLIAM H. | 1919 | SCANLON, BENJAMIN F. | 1887 |
| RUMBERGER, ETHEL M. | 1916 | SCANLON, ELEANOR. | 1912 |
| RUMMELL, LIDA F. | 1887 | SCANLON, MARY E. | 1887 |
| RUNZO, THOMAS. | 1909 | SCEURMAN, MARY M. | 1898 |
| RUPLEY, SUSAN R. | 1901 | SCOTT, GERTRUDE MARIE. | 1918 |
| RUPP, CLARA ERNESTINE. | 1918 | SCOTT, HAROLD P. | 1908 |
| RUSH, J. K. | 1887 | SCOTT, IDA B. | 1893 |
| RUSH, MILDRED. | 1914 | SCOTT, JAMES F. | 1895 |
| RUSH, S. ARNOLD. | 1891 | SCOTT, JENNIE M. | 1879 |
| RUSSELL, AUGUSTA. | 1899 | SCOTT, LYDIA O. | 1896 |
| RUSSELL, HELEN E. | 1900 | SCOTT, MABEL. | 1914 |
| RUSSELL, JAMES H. | 1901 | SCOTT, MARY J. | 1884 |
| RUSSELL, JESSIE G. | 1895 | SCOTT, RUTH ELIZABETH. | 1921 |
| RUSSELL, J. HERBERT. | 1895 | SCHADE, ANNA. | 1911 |
| RUSSELL, KATHERINE M. | 1919 | SCHADE, MARY. | 1913 |
| RUSSELL, MARIE L. | 1918 | SCHAEFFER, BERTHA B. | 1908 |
| RUSSELL, LUELLA. | 1913 | SCHAEFFER, ETHEL. | 1913 |
| RUSSELL, MARGARET S. | 1899 | SCHAFFNER, FAYETTA. | 1914 |
| RUSSELL, MARIE L. | 1918 | SCHALL, DORA E. | 1907 |
| RUSSELL, MARY M. | 1918 | SCHALL, ORPHA M. | 1908 |
| RUSSELL, MINNIE B. | 1891 | SCHALLER, LENA. | 1915 |
| RUTLEDGE, LAURA. | 1910 | SCHAUB, MARY F. | 1908 |

STATE NORMAL SCHOOL, INDIANA, PENNSYLVANIA

| | | | |
|------------------------------|------|---------------------------|---------|
| SCHERICH, FLOYD T..... | 1917 | SHANEY, OLIVE M..... | 1910 |
| SCHMERBER, MARION K..... | 1905 | SHANK, C. EARL..... | 1921 |
| SCHMIDT, MARY..... | 1916 | SHANK, FRANCES I..... | 1917 |
| SCHMITT, IDA E..... | 1917 | SHANK, LEILA N..... | 1917 |
| SCHMUNK, ELIZABETH K..... | 1920 | SHARAK, HAZEL M..... | 1918 |
| SCHNEIDER, CAMILLA C..... | 1918 | SHARBAUGH, HELEN M..... | 1916 |
| SCHOLL, ALLIEANN..... | 1913 | SHARBAUGH, MARY M..... | 1918 |
| SCHOFF, DOROTHY..... | 1915 | SHARBAUGH, THELMA M..... | 1916 |
| SCHONTZ, EMMA..... | 1882 | SHARSKY, ELIZABETH..... | 1913 |
| SCHOLL, GARNETT D..... | 1918 | SHAULIS, EDWARD F..... | 1898 |
| SCHREINER, CAROLYN M..... | 1901 | SHAULIS, E. FRANK..... | 1899 |
| SCHREINER, HALLIE..... | 1897 | SHAW, BEATRICE V..... | 1919 |
| SCHREIBER, LILLIE M..... | 1916 | SHAW, BETHELLA..... | 1882 |
| SCHRADER, MARJORIE K..... | 1918 | SHAW, EMILY..... | 1886 |
| SCHUBERT, KATHRINE I..... | 1916 | SHAW, HENRIETTA W..... | 1886 |
| SCHUCHMAN, FLORA A..... | 1911 | SHAW, JEAN S..... | 1898 |
| SCHUETZ, ISABEL M..... | 1920 | SHAW, MARGARET E..... | 1894 |
| SCHULTZ, MARGARET..... | 1915 | SHAW, N. ANNETTE..... | 1897 |
| SCHWAB, ESTER..... | 1912 | SHEARER, MARGARET B..... | 1897 |
| SCHWAB, RUTH..... | 1915 | SHEEHAN, ROSEMARY..... | 1914 |
| SEAMAN, MARY S..... | 1916 | SHENEFELT, MYRA A..... | 1908 |
| SEATON, CHARLES F..... | 1902 | SHENEFELT, SARAH..... | 1908 |
| SEAVEY, ETHEL G..... | 1908 | SHERBINE, ALVIN..... | 1898 |
| SEBRING, LAWRENCE M..... | 1896 | SHERIDAN, MARY C..... | 1914 |
| SECHLER, GULA B..... | 1916 | SHERIFF, JOSEPH..... | 1912 |
| SECHLER, MARGARET L..... | 1919 | SHERIFF, THOMAS D..... | 1915 |
| SECHRIST, CAMLE..... | 1912 | SHERMAN, MARTHA E..... | 1918 |
| SEDLAK, MARY L..... | 1917 | SHICK, RAYMOND..... | 1913-14 |
| SEE, LAURA I..... | 1911 | SHIELDS, EFFIE L..... | 1906 |
| SEE, SARA..... | 1911 | SHIELDS, EMILY J..... | 1895 |
| SEFTON, GRACE..... | 1913 | SHIELDS, HELEN..... | 1921 |
| SEIBERT, LOUISE..... | 1913 | SHIELDS, W. F..... | 1885 |
| SEIBERT, MARGARET..... | 1915 | SHIREY, GRACE M..... | 1919 |
| SELL, LORNA E..... | 1921 | SHOEMAKER, GRACE E..... | 1900 |
| SELLERS, M. LOUISE..... | 1906 | SHOEMAKER, HELEN B..... | 1918 |
| SELLERS, RUTH..... | 1913 | SHOFF, IRIS..... | 1913-14 |
| SEMBOWER, ELIZABETH..... | 1914 | SHOLES, E. KATHARINE..... | 1886 |
| SEMPLE, ADELLE G..... | 1899 | SHOMO, JESSIE..... | 1907 |
| SEANOR, ESTELLA B..... | 1910 | SHORT, LUCY..... | 1916 |
| SEANOR, LILLIAN V..... | 1916 | SHORT, MARGUERITE B..... | 1918 |
| SEANOR, VIRGINIA..... | 1913 | SHRADER, J. CALVIN..... | 1899 |
| SETTLEMAYER, C. T..... | 1895 | SHRIMP, ELIZABETH..... | 1914-15 |
| SEXTON, JAMES H..... | 1910 | SHRYOCK, CLARA..... | 1913 |
| SEYLER, NELLIE L..... | 1915 | SHRYOCK, C. HOMER..... | 1910 |
| SHACKELFORD, MAGNOLIA E..... | 1919 | SHUGERT, HELEN..... | 1912 |
| SHACKELFORD, OVAL G..... | 1919 | SHUGERT, KATHRYN L..... | 1918 |
| SHAFFER, FRANCES..... | 1899 | SHULTZ, E. GRACE..... | 1899 |
| SHAFFER, LAURA BELLE..... | 1921 | SHULTZ, MARTHA..... | 1919 |
| SHAFFER, L. GAINS..... | 1899 | SHUMAR, MILDRED..... | 1921 |
| SHAFFER, MAMIE..... | 1913 | SHUPE, ABBIE F..... | 1897 |
| SHAFFER, MIRIAM A..... | 1918 | SHUPE, ANNA K..... | 1918 |
| SHAFFER, NELDA I..... | 1921 | SHUPE, GEORGE B..... | 1888 |
| SHAFFER, SARAH M..... | 1921 | SHUSTER, ALICE..... | 1911 |
| SHAFFER, WILLIAM..... | 1911 | SHUSTER, BEULAH M..... | 1919 |
| SHANAHAN, ADELAIDE..... | 1914 | SHUSTER, EULA M..... | 1916 |
| SHANE, GEORGIA C..... | 1897 | SHUSTER, FLORENCE..... | 1915 |
| SHANE, JOHN P..... | 1882 | SHUSTER, FLORENCE N..... | 1917 |
| SHANE, M. JENNIE..... | 1891 | SHUSTER, OLIVE..... | 1915 |
| SHANE, SAMUEL..... | 1879 | SIBLEY, JUNIATA R..... | 1897 |
| SHANER, MARGARET M..... | 1916 | SICKMAN, E. BELLE..... | 1905 |

STATE NORMAL SCHOOL, INDIANA, PENNSYLVANIA

| | | | |
|-----------------------------|---------|-----------------------------|------------|
| SICKMAN, RACHEL J. E..... | 1893 | SMITH, ALFRED L..... | 1881 |
| SICKMAN, ZELLA M..... | 1902 | SMITH, ALICE E..... | 1900 |
| SIEBERT, CORABELLE..... | 1901 | SMITH, ANNA B..... | 1897 |
| SIEFKER, BERTHA L..... | 1902 | SMITH, ANNA B..... | 1912 |
| SIEHL, ALTA R..... | 1916 | SMITH, AUDREY E..... | 1917 |
| SIEMON, MARTIN..... | 1912 | SMITH, CLARA B..... | 1902 |
| SIGWORTH, ALICE..... | 1914 | SMITH, CLARA L..... | 1898 |
| SILCOTT, MARY E..... | 1918 | SMITH, CLARA L..... | 1899 |
| SILVERMAN, BIRDIE C..... | 1903 | SMITH, CLARK M..... | 1898 |
| SILVEUS, HILDA..... | 1920 | SMITH, CLEO..... | 1911 |
| SIMMONS, A. PEARL..... | 1915 | SMITH, CORA V..... | 1920 |
| SIMON, ELMER B..... | 1899 | SMITH, CORDELIA W..... | 1898 |
| SIMPSON, ANNA C..... | 1918 | SMITH, CORRINE B..... | 1902 |
| SIMPSON, BELLE..... | 1888 | SMITH, EARL..... | 1912 |
| SIMPSON, ELBERT T..... | 1901 | SMITH, EDITH M..... | 1893 |
| SIMPSON, ESTELLE L..... | 1918 | SMITH, EDNA C..... | 1911 |
| SIMPSON, ETHEL CRAIG..... | 1909 | SMITH, EDNA E..... | 1921 |
| SIMPSON, ETHEL FAY..... | 1909 | SMITH, ELLA M..... | 1905 |
| SIMPSON, FLORENCE..... | 1917 | SMITH, ELIZABETH..... | 1908 |
| SIMPSON, GEORGE S., Jr..... | 1909 | SMITH, ELIZABETH R..... | 1901 |
| SIMPSON, HELEN..... | 1912 | SMITH, ELSIE..... | 1914 |
| SIMPSON, JAMES A..... | 1887 | SMITH, ELSIE A..... | 1917 |
| SIMPSON, LULU..... | 1912 | SMITH, ETHEL M..... | 1919 |
| SIMPSON, MARJORIE E..... | 1920 | SMITH, EMMA..... | 1899 |
| SIMPSON, NORA M..... | 1882 | SMITH, EMMA C..... | 1910 |
| SIMPSON, ROBERT S..... | 1885 | SMITH, EVELYN B..... | 1918 |
| SIMPSON, VERA A..... | 1913-14 | SMITH, E. WALKER..... | 1886 |
| SIMPSON, VIOLA H..... | 1903 | SMITH, GERTRUDE..... | 1918 |
| SIMS, DIANTHA..... | 1915 | SMITH, GLADYS M..... | 1915 |
| SIMSACK, MICHAEL..... | 1917 | SMITH, GLADYS R..... | 1915 |
| SINGISER, ELEANOR M..... | 1920 | SMITH, HELEN M..... | 1917 |
| SINGISER, MILDRED E..... | 1919 | SMITH, HIRAM R..... | 1876 |
| SINS, LEANA..... | 1914 | SMITH, JESSIE B..... | 1882 |
| SIPE, CATHERINE..... | 1921 | SMITH, J. LEONARD..... | 1909 |
| SISLEY, EDITH M..... | 1918 | SMITH, KATHRYN L..... | 1916 |
| SISLEY, HELEN..... | 1914 | SMITH, LUVARA M..... | 1915-17-21 |
| SJODEN, LILLIE..... | 1914 | SMITH, MABEL B..... | 1909 |
| SKEWIS, AMELIA..... | 1914 | SMITH, MABEL C..... | 1912 |
| SKELLY, MARGARET..... | 1912 | SMITH, MAC E..... | 1911 |
| SLATER, ALICE G..... | 1916 | SMITH, MARGARET H..... | 1893 |
| SLATER, EMMA C..... | 1886 | SMITH, MARIE E..... | 1892 |
| SLATER, M. ELLA..... | 1889 | SMITH, MARTHA LETA..... | 1899 |
| SLEIGH, HAZEL M..... | 1918 | SMITH, MARTHA J..... | 1894 |
| SLIGH, AGNES MCC..... | 1910 | SMITH, MARY E..... | 1917 |
| SLIGH, JANET G..... | 1905 | SMITH, MINNIE E..... | 1885 |
| SLOAN, ADA B..... | 1889 | SMITH, NELLIE G..... | 1906 |
| SLOAN, ANNA C..... | 1893 | SMITH, OLIVE B..... | 1912 |
| SLOAN, CYNTHIA..... | 1913 | SMITH, PAUL V..... | 1908 |
| SLONAKER, GRACE..... | 1914 | SMITH, PAULINE A..... | 1915 |
| SLONAKER, RUTH..... | 1916 | SMITH, ROSA M..... | 1918 |
| SMALE, ROMAINE..... | 1913 | SMITH, SARA K..... | 1914 |
| SMALL, EDITH L..... | 1919 | SMITH, SUE..... | 1915 |
| SMALL, GEORGE G..... | 1887 | SMITH, THELMA..... | 1912 |
| SMALL, PHYLLIS..... | 1914 | SMITH, VELMA B..... | 1892 |
| SMALL, UNA E..... | 1916 | SMITH, VIRGINIA K..... | 1897 |
| SMELTZER, GUY..... | 1921 | SMITEN, LEILA..... | 1913 |
| SMELTZER, JESSIE L..... | 1893 | SNELSIRE, R. M. EDNA..... | 1916 |
| SMILEY, ELIZABETH M..... | 1917 | SNODGRASS, ELIZABETH M..... | 1896 |
| SMYERS, GENETTA I..... | 1906 | SNODGRASS, JOHN..... | 1881 |
| SMITH, ADRIENNE M..... | 1919 | SNOWISS, BELLA..... | 1921 |

STATE NORMAL SCHOOL, INDIANA, PENNSYLVANIA

| | | | |
|--------------------------------|---------|----------------------------------|------|
| SNYDER, AILEEN | 1921 | STAHL, FLORENCE N. | 1907 |
| SNYDER, AMY M. | 1920 | STANDISH, ALLETHA | 1913 |
| SNYDER, DOROTHY M. | 1918 | STANG, MARIE V. | 1920 |
| SNYDER, JENNIE | 1914 | STAPLES, CLARA M. | 1907 |
| SNYDER, LAURA B. | 1916 | STARR, KATHRYN | 1910 |
| SNYDER, S. FRANK | 1905 | STARR, MARY E. | 1914 |
| SOBER, MABEL F. | 1916 | STARZ, LOUISA E. | 1886 |
| SOBER, MARGARET E. | 1918 | STATLER, BERTHA A. | 1917 |
| SOBER, MARTHA C. | 1920 | STATLER, FLORENCE G. | 1918 |
| SOISSON, BESSIE A. | 1918 | STATLER, GEORGE T. | 1879 |
| SOISSON, ELIZA F. | 1918 | STATLER, RUTH | 1914 |
| SOLES, ELLA M. | 1894 | STECK, NELLIE E. | 1899 |
| SOMERVILLE, KATHRYN E. | 1919 | STEEL, ELTA | 1899 |
| SOMERVILLE, MILLIE M. | 1919 | STEEL, SUSAN M. | 1910 |
| SONGER, GLADYS M. C. | 1917 | STEELE, CATHARINE V. | 1921 |
| SONGER, NELLIE G. | 1918 | STEELE, HELEN | 1913 |
| SOWASH, HAZEL M. | 1919 | STEELE, LAURA M. | 1906 |
| SPACKMAN, RUTH | 1911 | STEETLE, HELEN | 1913 |
| SPAUD, HELEN C. | 1918 | STEIGERWALT, CLARENCE A. | 1919 |
| SPARKS, FRANCES | 1912 | STEIN, ELIZABETH M. | 1899 |
| SPARKS, HARRIETT B. | 1916 | STEIN, MARY U. | 1918 |
| SPARS, NAOMI B. | 1896 | STEINKE, MABEL | 1914 |
| SPEEDY, HAL I. | 1907 | STEINMETZ, DILLIE M. | 1891 |
| SPENCE, AGNES | 1909 | STEINMETZ, JESSIE | 1906 |
| SPENCER, ALBERTA | 1895 | STEINROD, MAUDE | 1899 |
| SPENCER, EDITH A. | 1906 | STEPHENS, ALICE W. | 1918 |
| SPENCER, EDITH W. | 1919 | STEPHENS, HAZEL | 1915 |
| SPENCER, EVELYN | 1912 | STEPHENS, HAZEL J. | 1916 |
| SPEER, PRISCILLA M. | 1905 | STEPHENS, MABEL | 1915 |
| SPIRES, CORA M. | 1918 | STEPHENS, MYRTLE E. | 1897 |
| SPISAK, ANNA F. | 1917 | STEPHENSON, CLARA M. | 1897 |
| SPRAGGON, ETHYL | 1910 | STEPHENSON, EDITH E. | 1919 |
| SPRAGGON, MARGARET | 1921 | STEPHENSON, FLORENCE | 1882 |
| SPRANKLE, BELLE | 1913 | STEPHENSON, JULIA M. | 1900 |
| SPRING, ISABEL | 1912-13 | STERLING, ELEANOR | 1913 |
| SPOULL, W. H. | 1888 | STERLING, LELAH | 1910 |
| SPROWLS, HANNAH | 1913 | STERLING, MARY A. | 1910 |
| SPRYER, HELEN | 1913 | STERN, FLORENCE | 1904 |
| SRADER, ELLA M. | 1893 | STERNER, HELEN M. | 1919 |
| SRADER, REBECCA E. | 1916 | STEULER, HILDA | 1910 |
| ST. CLAIR, ALICE | 1913 | STEVENS, MARGARET | 1912 |
| ST. CLAIR, BLANCHE | 1899 | STEVENSON, BESSIE W. | 1888 |
| ST. CLAIR, C. MABEL | 1901 | STEVENSON, HELEN M. | 1911 |
| ST. CLAIR, FRANK D. | 1897 | STEVENSON, LUELLA | 1893 |
| ST. CLAIR, FRED | 1915 | STEVENSON, MAE E. | 1890 |
| ST. CLAIR, HAZEL M. | 1907 | STEVENSON, MAE | 1917 |
| ST. CLAIR, J. DEN. | 1900 | STEVENSON, SARAH L. | 1886 |
| ST. CLAIR, JENNIE | 1879 | STEWART, ANABEL | 1894 |
| ST. CLAIR, LYLE P. | 1920 | STEWART, ANNA K. | 1917 |
| ST. CLAIR, M. AGNES | 1883 | STEWART, BESSIE E. | 1907 |
| ST. CLAIR, OSCAR A. | 1900 | STEWART, CHRISTY | 1909 |
| ST. CLAIR, R. J. | 1878 | STEWART, CLARA F. | 1902 |
| ST. CLAIR, ROBERT A. | 1917 | STEWART, EDNA | 1913 |
| ST. CLAIR, THOMAS | 1895 | STEWART, E. GRACE | 1897 |
| ST. PETER, JOSEPHINE | 1894 | STEWART, ELIZABETH | 1913 |
| STACKHOUSE, ANNA C. | 1906 | STEWART, HELEN | 1912 |
| STACKHOUSE, SARAH | 1912 | STEWART, HELEN M. | 1917 |
| STADTMILLER, ELSIE C. | 1905 | STEWART, HOPE | 1893 |
| STAGE, BERTHA | 1913 | STEWART, J. T. | 1888 |
| STAGE, LIDA | 1915 | STEWART, JOSEPH | 1912 |

STATE NORMAL SCHOOL, INDIANA, PENNSYLVANIA

| | | | |
|----------------------------|---------|-----------------------------|------|
| STEWART, MARGARET..... | 1912 | SULLIVAN, LORETTA L..... | 1919 |
| STEWART, MARY..... | 1916 | SULLIVAN, NELLIE L..... | 1919 |
| STEWART, MARY E..... | 1899 | SUMMERVILLE, WILLIAM D..... | 1907 |
| STEWART, MAXINE..... | 1921 | SUNDERLAND, EARL..... | 1915 |
| STEWART, M. VIRGINIA..... | 1921 | SUNDERLAND, MARGARET..... | 1921 |
| STEWART, ORPHA E..... | 1918 | SUTOR, SILAS A..... | 1882 |
| STEWART, PAUL..... | 1913 | SUTTER, C. R..... | 1911 |
| STICKLE, LILLIAN..... | 1920 | SUTTER, THRESSA LENORE..... | 1921 |
| STICKLE, MARY W..... | 1919 | SUTTON, EDWARD H..... | 1896 |
| STILES, FLOY E..... | 1901 | SUTTON, F. JAY..... | 1911 |
| STITTLER, MARGARET..... | 1921 | SUTTON, HELEN W..... | 1909 |
| STITT, LELIA A..... | 1890 | SUTTON, MARY A..... | 1912 |
| STIVER, WALTER E..... | 1910 | SWAIN, MABEL E..... | 1905 |
| STOKE, GRACE..... | 1913 | SWAN, CHARLOTTE G..... | 1916 |
| STONBRAKER, GAYNELLE..... | 1913 | SWAN, EDWARD C..... | 1909 |
| STONE, MARGARET L..... | 1900 | SWAN, ELIZABETH M..... | 1904 |
| STONE, RACHAEL E..... | 1916 | SWAN, JUNE..... | 1914 |
| STONEBACK, DOROTHY T..... | 1918 | SWAN, MARGARET I..... | 1919 |
| STONEBRAKER, RALPH L..... | 1902 | SWAN, MARY AGNES..... | 1888 |
| STONER, MAME..... | 1890 | SWAN, NORA M..... | 1908 |
| STONER, OLA..... | 1912 | SWAN, STEELE..... | 1913 |
| STONER, RACHEL..... | 1914 | SWARTS, MAY R..... | 1902 |
| STONESIPHER, FLORENCE..... | 1914 | SWARTWOOD, MARGARET..... | 1888 |
| STONESIPHER, HELEN..... | 1921 | SWARTZ, CARRIE..... | 1916 |
| STOOPS, CARRIE MARIE..... | 1920 | SWARTZ, HAZEL I..... | 1920 |
| STOKEY, GEORGIA..... | 1887 | SWEENEY, DOROTHY K..... | 1916 |
| STOKEY, IDA B..... | 1886 | SWEENEY, MYRTLE M..... | 1897 |
| STOUGH, RALPH B..... | 1916 | SWEENEY, NANNIE E..... | 1899 |
| STOUPPE, MARY..... | 1914 | SWEENEY, JENNIE A..... | 1898 |
| STOUT, OLIVE A..... | 1888-91 | SWEENEY, ROSEMARY..... | 1911 |
| STRASLER, FRANK A..... | 1900 | SWICKARD, M. ETHEL..... | 1907 |
| STRAYER, ETHEL..... | 1910 | SWIFT, GLADYS M..... | 1915 |
| STREAMS, ORPHA G..... | 1919 | SYKES, MARTHA M..... | 1921 |
| STRICKLER, EMILY R..... | 1919 | SYLING, PHILENA G..... | 1910 |
| STRICKLER, HELEN..... | 1914 | | |
| STRICKLER, HIRAM B..... | 1881 | TAPSCOTT, MAE A..... | 1909 |
| STROBLE, ELIZABETH R..... | 1911 | TARR, HARRY M..... | 1892 |
| STRONG, HAZEL B..... | 1918 | TARR, STEWART F..... | 1899 |
| STROUP, GRACE..... | 1916 | TATE, PERL JUNE..... | 1921 |
| STRYKER, MARY J..... | 1913 | TAYLOR, ALICE..... | 1881 |
| STUART, RUTH..... | 1921 | TAYLOR, ANNA L..... | 1887 |
| STUCHELL, ALMA..... | 1911 | TAYLOR, CATHERINE A..... | 1917 |
| STUCHELL, CHARLOTTE W..... | 1909 | TAYLOR, GRACE E..... | 1892 |
| STUCHELL, CLAIR A..... | 1909 | TAYLOR, GRACE L..... | 1895 |
| STUCHELL, ETHEL M..... | 1900 | TAYLOR, MABEL G..... | 1917 |
| STUCHELL, MARTHA E..... | 1902 | TAYLOR, MARTHA B..... | 1900 |
| STUCHEL, MARTHA T..... | 1907 | TAYLOR, MYRTLE W..... | 1919 |
| STUCHELL, MYRTLE E..... | 1917 | TAYLOR, ROYDEN J..... | 1896 |
| STUCHELL, PAUL..... | 1914 | TEMPLETON, LEONE..... | 1921 |
| STUCHELL, PEARL R..... | 1920 | TENNET, ALMA L..... | 1917 |
| STUCKI, WILMINA M..... | 1915 | TERPE, FRANK..... | 1915 |
| STULL, ARTHUR..... | 1912 | TERPE, RUTH H..... | 1912 |
| STUMPF, CLAUDIA..... | 1915 | THISTLEWAITE, INA..... | 1913 |
| STUMPF, EVA G..... | 1905 | THISTLEWAITE, LUCIE..... | 1913 |
| STURGEON, CARRIE J..... | 1902 | THISTLEWAITE, MARY..... | 1919 |
| STURGEON, M. ELLA..... | 1894 | THOMAS, EDNA G..... | 1917 |
| STUTSMAN, SARA J..... | 1917 | THOMAS, FANNIE A..... | 1900 |
| STUTZMAN, LAURA ALICE..... | 1917 | THOMAS, GUY..... | 1905 |
| STUTZMAN, MARY L..... | 1913 | THOMAS, HENRY..... | 1911 |
| SULLIVAN, F. HELEN..... | 1907 | THOMAS, HILDA M..... | 1911 |

STATE NORMAL SCHOOL, INDIANA, PENNSYLVANIA

| | | | |
|--------------------------------|------|--------------------------------|------|
| THOMAS, OLIVE | 1914 | TRIMBLE, FLORA M. | 1892 |
| THOMAS, RUTH | 1915 | TROLLINGER, DOROTHY | 1921 |
| THOMPSON, ANNIE M. | 1910 | TROUT, M. ELIZABETH | 1895 |
| THOMPSON, CARRIE | 1912 | TRUMAN, DELIA K. | 1912 |
| THOMPSON, EDNA L. | 1911 | TRUSAL, JESSIE E. | 1910 |
| THOMPSON, GUY | 1890 | TUCKER, ASENATH A. | 1894 |
| THOMPSON, IRENE A. | 1909 | TUCKER, BERTHA | 1921 |
| THOMPSON, JOHN | 1913 | TUCKER, MARGARET | 1898 |
| THOMPSON, JUNE | 1912 | TUCKER, MILDRED A. | 1918 |
| THOMPSON, KATHRYN H. | 1894 | TURK, ELIZABETH | 1921 |
| THOMPSON, LEONA | 1914 | TURK, MARY A. | 1916 |
| THOMPSON, LULU B. | 1903 | TURNER, JENNIE P. | 1885 |
| THOMPSON, MABEL | 1901 | TURNER, MINNIE E. | 1889 |
| THOMPSON, MARGARET | 1916 | TURNER, SARAH A. | 1916 |
| THOMPSON, MARGARET M. | 1895 | TUSSEY, MARY J. | 1899 |
| THOMPSON, MARY E. | 1921 | TYLER, ALICE E. | 1912 |
| THOMPSON, MYRTLE | 1912 | | |
| THOMPSON, MYRTLE E. | 1909 | UHLINGER, KATHARINE | 1901 |
| THOMPSON, MYRTLE E. | 1910 | ULERICH, W. W. | 1884 |
| THOMPSON, RUE C. | 1895 | ULM, CORINNE A. | 1918 |
| THOMPSON, SARA B. | 1911 | UNCAPHER, ELIZABETH | 1879 |
| THOMSON, AGNES MAY | 1901 | UNCAPHER, LUELLA M. | 1897 |
| THOMSON, CATHERINE V. | 1901 | UNGER, FRANK J. B. | 1915 |
| THOMSON, CLARA C. | 1905 | UPDEGRAFF, CLARA J. | 1918 |
| THOMSON, MARGARET | 1907 | UREY, JOHN M. | 1891 |
| TIERNAN, GRACE E. | 1916 | UREY, MARY H. | 1905 |
| TIFFANY, EMMA J. | 1895 | UREY, PRESTON | 1908 |
| TIFFANY, MARY L. | 1886 | | |
| TIFFANY, PAUL B. | 1904 | VANARD, EVA U. | 1885 |
| TIFFANY, RUTH M. | 1895 | VANARD, FLORA M. | 1888 |
| TIMBERLAKE, ELTON D. | 1916 | VAN EMAN, HATTIE | 1890 |
| TITTERINGTON, CLYDE | 1913 | VANDIVOORT, THEODORE | 1919 |
| TITTERINGTON, JOHN A. | 1910 | VAN HORN, VIDA | 1905 |
| TITTLE, A. JOSEPHINE | 1902 | VAN KIRK, MIRIAM | 1910 |
| TODD, MARGUERITE | 1911 | VARLEY, RUBY | 1913 |
| TODD, MARTINI A. | 1916 | VARNER, EDITH M. | 1915 |
| TOMB, DAVID R. | 1909 | VARNER, LULA M. | 1916 |
| TOMB, D. HARBISON | 1878 | VAUGHEN, CARRIE B. | 1896 |
| TOMB, HERMAN | 1912 | VEIL, MARGARET | 1913 |
| TOMB, JAY M. | 1917 | VELTE, ETHEL | 1900 |
| TOMB, ROSALIE H. | 1920 | VENNERI, MILLIE R. | 1919 |
| TOMLINSON, LEORA A. | 1894 | VENTRESS, ADELIA | 1895 |
| TOOHEY, WM. J. | 1914 | VERO, MANOLA M. | 1915 |
| TOWNLEY, HELEN M. | 1918 | VERO, MARIAN | 1913 |
| TOZER, KATHARINE | 1921 | VISSEL, MARTHA | 1916 |
| TRADER, EUGENIA | 1913 | VITALE, DELLA A. | 1909 |
| TRAINER, JOHN F. | 1916 | VOGEL, ELLA KING | 1890 |
| TRAUGER, GEORGE W. | 1901 | VOGELEY, A. LOUISE | 1915 |
| TRAVIS, FANNIE B. | 1905 | VOGELEY, CAROLINE | 1913 |
| TRAVIS, LINDA I. | 1917 | VORLAGE, WILLIAM | 1891 |
| TREES, J. C. | 1892 | | |
| TREIBLE, HELEN | 1914 | WACHOB, JOHN | 1888 |
| TREICHLER, ELMA M. | 1912 | WADE, LUCILE | 1915 |
| TRENT, S. U. | 1876 | WADDELL, ELSIE C. | 1911 |
| TRIMBLE, HORACE H. | 1916 | WADDELL, HAZEL B. | 1916 |
| TRIMBLE, MAC | 1913 | WADDLE, ELLA | 1902 |
| TRIMBLE, MARTHA | 1888 | WADDLE, ETHEL L. | 1905 |
| TRIMBLE, M. EDNA | 1898 | WADDLE, RUTH | 1913 |
| TRIMBLE, NAN O. | 1919 | WAGELEY, FRANCES M. | 1903 |
| TRIMBLE, VERA | 1920 | WAGLE, ANNA | 1912 |

STATE NORMAL SCHOOL, INDIANA, PENNSYLVANIA

| | | | |
|----------------------------|------|-----------------------------|------|
| WAGLE, MELL S..... | 1904 | WATKINS, LUCY R..... | 1892 |
| WAGNER, CLARA M..... | 1905 | WATSON, A. BELL..... | 1901 |
| WAGNER, DELLA M..... | 1903 | WATSON, L. FREDERICA..... | 1895 |
| WAGNER, FLOSSIE B..... | 1917 | WATSON, MARY ALICE..... | 1915 |
| WAGNER, GRACE..... | 1914 | WATSON, MARY O..... | 1900 |
| WAGNER, HAZEL..... | 1921 | WEAMER, ALPHA..... | 1915 |
| WAGNER, LUELLE B..... | 1904 | WEAMER, J. FRANK..... | 1890 |
| WAGNER, MARGARET..... | 1913 | WEAVER, DORA E..... | 1896 |
| WAGNER, OLIVE E..... | 1908 | WEAVER, FLORA I..... | 1895 |
| WAGNER, PEARL E..... | 1910 | WEAVER, MARGARET C..... | 1914 |
| WAGNER, ROMAYNE..... | 1913 | WEAVER, MARY E..... | 1919 |
| WAIGAND, G. EMMA..... | 1914 | WEAVER, MINNIE G..... | 1917 |
| WAITE, NELLIE H..... | 1902 | WEAVER, PAULINE..... | 1911 |
| WALBRIDGE, LYMAN N..... | 1918 | WEAVER, RALPH..... | 1915 |
| WALDFOGLE, MARGARET..... | 1912 | WEAVER, ROSINA B..... | 1892 |
| WALDRON, OPAL H..... | 1916 | WEAVER, TWILA G..... | 1918 |
| WALDSCHMIDT, DOROTHEA..... | 1912 | WEBB, RUTH..... | 1913 |
| WALDSCHMIDT, LILLIAN..... | 1902 | WEBER, CARRIE A..... | 1911 |
| WALLACE, FLORENCE..... | 1912 | WEBER, REUBEN J..... | 1901 |
| WALLACE, HILDA GRACE..... | 1917 | WEBSTER, HELEN L..... | 1920 |
| WALLACE, MABEL..... | 1910 | WEDD, HAZEL A..... | 1909 |
| WALLACE, MARGARET N..... | 1917 | WEDDELL, F. N..... | 1888 |
| WALLACE, MARGARETTA..... | 1915 | WEDEMYER, ANNA B..... | 1910 |
| WALLACE, MINNIE..... | 1913 | WEEKLAN, BERTHA..... | 1913 |
| WALLACE, MINNIE J..... | 1894 | WEIMER, HARRY..... | 1898 |
| WALKER, ANNA G..... | 1915 | WEINEL, ETTA..... | 1913 |
| WALKER, BERTHA..... | 1913 | WEINMANN, MARGUERITE..... | 1914 |
| WALKER, FLORENCE C..... | 1884 | WEIR, NELLE..... | 1913 |
| WALKER, IDELLA..... | 1892 | WEIR, SARA ETHEL..... | 1911 |
| WALKER, LAURA B..... | 1900 | WEIS, KATHERINE M..... | 1893 |
| WALKER, LENORE..... | 1913 | WEISBERG, IDA E..... | 1917 |
| WALKER, RUBY H..... | 1918 | WEISE, CLARA H..... | 1918 |
| WALKER, E. VIRGINIA..... | 1888 | WEISS, LENA S..... | 1917 |
| WALLER, HARRIET..... | 1906 | WEISS, ROSE E..... | 1916 |
| WALLER, MABEL..... | 1896 | WELCH, EDGAR J..... | 1901 |
| WALLER, MARGARET L..... | 1901 | WELCH, GERTRUDE L. J..... | 1900 |
| WALLER ROBERT P..... | 1902 | WELFER, KATE B..... | 1887 |
| WALLIS, JEAN H..... | 1910 | WELLER, MARIE..... | 1921 |
| WALSH, CECELIA..... | 1915 | WELLS, MARTHA J..... | 1917 |
| WALSH, NORA..... | 1921 | WELSH, CARRIE M..... | 1919 |
| WALSH, ORA E..... | 1894 | WELSH, EDWARD H..... | 1898 |
| WALTER, ANNA M..... | 1909 | WELSH, ELIZABETH H..... | 1897 |
| WALTER, HELEN M..... | 1915 | WELSH, HOWARD M..... | 1895 |
| WALTERS, GRACE I..... | 1914 | WELTY, MARGARET E..... | 1920 |
| WALTERS, JANE..... | 1915 | WELTY, MARGARET..... | 1914 |
| WALTON, MARY H..... | 1897 | WENNER, THEO. L..... | 1878 |
| WARD, ELIZABETH Z..... | 1918 | WENTZ, HELEN ELIZABETH..... | 1914 |
| WARD, ETHEL..... | 1921 | WERTZ, ELIZABETH..... | 1921 |
| WARNER, LYDIA H..... | 1904 | WERTZ, LULU I..... | 1908 |
| WARNER, J. PAUL..... | 1910 | WERTZ, MINNIE..... | 1913 |
| WARNICK, LUCRETIA..... | 1914 | WESLEY, HARRIET N. B..... | 1917 |
| WARNOCK, CLARA E..... | 1897 | WESLEY, HELEN..... | 1914 |
| WARNOCK, O. H..... | 1885 | WESNER, ELEANOR A..... | 1910 |
| WAROBYLAK, ELLA..... | 1912 | WESNER, PAULINE..... | 1912 |
| WARREN, ANNIE M..... | 1891 | WEST, ALICE M..... | 1916 |
| WARREN, CLARENCE..... | 1916 | WESTFALL, MARY E..... | 1918 |
| WARREN, JENNIE S..... | 1885 | WESTON, IMOGENE..... | 1914 |
| WASSAM, F. W..... | 1905 | WETHERELL, CAROLINE..... | 1889 |
| WASSEL, MARTHA..... | 1912 | WETTACH, LILLIAN E..... | 1918 |
| WATKINS, GAYNOLL..... | 1911 | WETZEL, IDA BELLE..... | 1921 |

STATE NORMAL SCHOOL, INDIANA, PENNSYLVANIA

| | | | |
|---------------------------|------|---------------------------|------|
| WETZLER, ADA..... | 1913 | WILLIAMS, CLYDE..... | 1913 |
| WEYMAN, ALICE..... | 1912 | WILLIAMS, DAVID..... | 1882 |
| WHEELER, EDNA J..... | 1910 | WILLIAMS, EDITH..... | 1912 |
| WHEELER, MARION..... | 1913 | WILLIAMS, ELMA I..... | 1918 |
| WHETSTONE, EMILY..... | 1915 | WILLIAMS, ETHEL A..... | 1916 |
| WHITAKER, LAURA M..... | 1917 | WILLIAMS, FANNIE..... | 1892 |
| WHITE, ANNA..... | 1914 | WILLIAMS, GRACE D..... | 1905 |
| WHITE, JOSEPHINE W..... | 1894 | WILLIAMS, HANNAH E..... | 1908 |
| WHITE, MARGARET E..... | 1921 | WILLIAMS, J. C..... | 1897 |
| WHITE, MARY..... | 1915 | WILLIAMS, JENNIE E..... | 1900 |
| WHITE, NAN..... | 1912 | WILLIAMS, LOUISE..... | 1919 |
| WHITE, ROSE..... | 1904 | WILLIAMS, MARGARET..... | 1900 |
| WHITE, SARA M..... | 1915 | WILLIAMS, MARGARET G..... | 1918 |
| WHITEHEAD, IRENE..... | 1912 | WILLIAMS, MARTHA B..... | 1905 |
| WHITEHILL, STEWART H..... | 1876 | WILLIAMS, MARY J..... | 1887 |
| WHITEHOUSE, RUTH A..... | 1917 | WILLIAMS, MYFANWY..... | 1915 |
| WHITEMAN, EFFIE B..... | 1902 | WILLIAMS, ORA..... | 1913 |
| WHITEMAN, L. BESS..... | 1909 | WILLIAMS, ORRIN O..... | 1904 |
| WHITMANE, MARY G..... | 1908 | WILLIAMS, WILLIAM..... | 1884 |
| WHITFIELD, ELEANOR G..... | 1916 | WILLIAMSON, ANNA MAY..... | 1907 |
| WHITFIELD, MARY M..... | 1921 | WILLIAMSON, EMMA..... | 1898 |
| WHITFIELD, WILLIAM H..... | 1889 | WILLIAMSON, EMMA..... | 1907 |
| WHITING, RITA A..... | 1910 | WILLS, RUTH A..... | 1917 |
| WHITLEDGE, BENTLEY..... | 1915 | WILLS, JAMES F..... | 1894 |
| WHITLINGER, DOROTHY..... | 1921 | WILTROUT, ELIZABETH..... | 1916 |
| WHITMYRE, SADIE B..... | 1901 | WILSON, ALICE M..... | 1898 |
| WHITMYRE, TAMAR..... | 1901 | WILSON, A. MAUDE..... | 1893 |
| WHISTON, WALTER C..... | 1915 | WILSON, ARTHUR W..... | 1901 |
| WHITEN, CHARLES E..... | 1887 | WILSON, CAROLINE..... | 1910 |
| WHYTE, KATHRYN..... | 1914 | WILSON, ELEANOR..... | 1895 |
| WIANT, L. CORA..... | 1902 | WILSON, ELSIE..... | 1912 |
| WICKS, CARRIE L..... | 1911 | WILSON, EMILY R..... | 1916 |
| WIDDOWSON, GAYE..... | 1913 | WILSON, ESTHER..... | 1914 |
| WIDDOWSON, MARY..... | 1915 | WILSON, FLORENCE..... | 1902 |
| WIDDOWSON, ROXIE L..... | 1910 | WILSON, FLORENCE..... | 1913 |
| WIDDOWSON, RUTH..... | 1912 | WILSON, FLORENCE..... | 1914 |
| WIDDOWSON, VELMA..... | 1919 | WILSON, FLORENCE E..... | 1911 |
| WIENEKE, HELEN E..... | 1909 | WILSON, HELEN C..... | 1892 |
| WIGGINS, D. LYTLE..... | 1909 | WILSON, HELEN I..... | 1910 |
| WIGGINS, HUBERT P..... | 1890 | WILSON, IRENE B..... | 1906 |
| WIGGINS, ROBERT C..... | 1909 | WILSON, JAMES T..... | 1894 |
| WIGGINS, ROBERT H..... | 1899 | WILSON, JAMES M..... | 1885 |
| WIGGINS, RUTH..... | 1913 | WILSON, JOHN D..... | 1898 |
| WIGTON, ANNA W..... | 1905 | WILSON, JOSEPH..... | 1913 |
| WIGTON, MARY E..... | 1902 | WILSON, MABEL..... | 1914 |
| WILCOX, DOROTHY F..... | 1918 | WILSON, M. AGNES..... | 1896 |
| WILEY, EMILY I..... | 1908 | WILSON, MARGARET..... | 1916 |
| WILEY, J. P..... | 1888 | WILSON, MARGARET G..... | 1919 |
| WILEY, OKA G..... | 1911 | WILSON, MARY A..... | 1915 |
| WILGUS, ESTHER A..... | 1919 | WILSON, MARY M..... | 1916 |
| WILHELMS, CLARA C..... | 1918 | WILSON, MILDRED K..... | 1917 |
| WILKINS, ANNA P..... | 1899 | WILSON, M. OLIVE..... | 1913 |
| WILKINS, MARY B..... | 1882 | WILSON, ROBERT M..... | 1888 |
| WILKINS, MAUDE..... | 1911 | WILSON, R. SADIE..... | 1894 |
| WILKINSON, MINNIE L..... | 1917 | WILSON, SARAH S..... | 1920 |
| WILLARD, ANNA M..... | 1916 | WINEMAN, KATHERINE..... | 1912 |
| WILLET, BESSE R..... | 1910 | WINEMAN, MYRTLE Q..... | 1915 |
| WILLIAMS, ANNA M..... | 1919 | WINEMAN, SARA E..... | 1915 |
| WILLIAMS, BEATRICE..... | 1901 | WINGAR, D. LESTER..... | 1907 |
| WILLIAMS, CARRIE M..... | 1901 | WINGERT, CHARLOTTE M..... | 1901 |

STATE NORMAL SCHOOL, INDIANA, PENNSYLVANIA

| | | | |
|---------------------------|------|---------------------------|------------|
| WINGERT, CLARA M..... | 1905 | WRIGHT, MARGARET E..... | 1899 |
| WILGERT, ELLA B..... | 1907 | WRIGHT, MARIE..... | 1915 |
| WINGERT, LAURA A..... | 1905 | WRIGHT, MARTHA M..... | 1917 |
| WINTER, ESTHER..... | 1914 | WYMAN, JANE G..... | 1907 |
| WINTER, CAROLINE M..... | 1917 | WYMAN, MARY E..... | 1904 |
| WINTERS, HAZEL C..... | 1915 | WYNN, MARY G..... | 1905 |
| WINTERS, HELEN M..... | 1917 | WYNN, WESLEY A..... | 1898 |
| WINTERS, MAE F..... | 1918 | WYSE, LETTIE L..... | 1891 |
| WISE, STELLA..... | 1908 | | |
| WITHINGTON, ALICE W..... | 1896 | YARNALL, MARGARET.... | 1912-13-14 |
| WITHINGTON, CORA B..... | 1899 | YATES, MARION F..... | 1920 |
| WITHINGTON, EDYTHE..... | 1911 | YEAGER, MAY H..... | 1917 |
| WOLF, EDITH G..... | 1917 | YEARLY, LENORE..... | 1912 |
| WOLFE, ANNA M..... | 1900 | YECKLEY, ALBERT F..... | 1901 |
| WOLFE, SARA..... | 1913 | YODER, ELIZABETH..... | 1902 |
| WOLFF, MARTHA..... | 1913 | YODER, MAGDALENE..... | 1917 |
| WOLFHOPE, MARY..... | 1912 | YODER, VIDA J..... | 1902 |
| WOLFHOPE, RUTH A..... | 1918 | YOHO, ALBERTA..... | 1917 |
| WOLSEY, ENID C..... | 1898 | YOUNG, AGNES..... | 1912 |
| WOOD, CLARA E..... | 1904 | YOUNG, ANNA M..... | 1911 |
| WOOD, GAIL..... | 1913 | YOUNG, ANNA M..... | 1917 |
| WOOD, HELEN M..... | 1918 | YOUNG, BLANCHE O..... | 1895 |
| WOOD, KATHERINE..... | 1921 | YOUNG, ELIZABETH M..... | 1920 |
| WOOD, LUCY T..... | 1913 | YOUNG, EVA L..... | 1897 |
| WOOD, MILDRED M..... | 1918 | YOUNG, FLORENCE..... | 1914 |
| WOOD, WILMER H..... | 1901 | YOUNG, GRACE..... | 1915 |
| WOODBURN, MARGUERITE A... | 1909 | YOUNG, ORCA..... | 1911-12 |
| WOODFILL, MARY E..... | 1916 | YOUNG, PEARL C..... | 1916 |
| WOODHEAD, ADA..... | 1909 | YOUNG, MILES C..... | 1904 |
| WOODROW, ELVA..... | 1912 | YOUNG, RUTH..... | 1915 |
| WOODRUFF, J. B..... | 1885 | YOUNG, SARA..... | 1913 |
| WOODS, JEANNETTE B..... | 1893 | YOUNG, VERDA M..... | 1917 |
| WOODS, MARGARET E..... | 1879 | YOUNT, HILDA M..... | 1918 |
| WOODS, MAUD..... | 1894 | YOUNT, MABEL F..... | 1921 |
| WOODWARD, CLYDE..... | 1913 | YUKENBERG, LAURA M..... | 1919 |
| WOODWARD, FRANK J..... | 1908 | YUILL, JESSIE..... | 1913 |
| WOODWARD, MARIE..... | 1912 | | |
| WOODWARD, MILDRED M..... | 1916 | ZAHNISER, JULIA M..... | 1917 |
| WOODWORTH, MABELLE D..... | 1919 | ZANCHI, MARY E..... | 1907 |
| WORK, ALBERTA F..... | 1918 | ZEHNER, MAUDE..... | 1913 |
| WORK, BERTHA B..... | 1901 | ZEHNER, NORA..... | 1911 |
| WORK, CREE T..... | 1890 | ZEIGLER, PHYLLIS..... | 1921 |
| WORK, F. ERNEST..... | 1900 | ZEITLER, LUCILE E..... | 1914 |
| WORK, MARY A..... | 1892 | ZELLER, IMA H..... | 1909 |
| WORK, MARY E..... | 1887 | ZELT, DAISY..... | 1914 |
| WORK, RUTH A..... | 1897 | ZENER, ADA..... | 1913 |
| WORKMAN, CECELIA G..... | 1916 | ZENER, VIRGIL C..... | 1900 |
| WORKMAN, EDITH M..... | 1916 | ZIEGLER, MARTHA E..... | 1916 |
| WOY, FLORENCE Z..... | 1919 | ZIMMERMAN, ELIZABETH..... | 1901 |
| WOY, MAGDALENE..... | 1915 | ZIMMERMAN, ZELMA..... | 1911 |
| WRIGHT, CLARA L..... | 1900 | ZIMMERS, MABEL..... | 1910 |
| WRIGHT, SARAH..... | 1904 | ZOLLER, ELLA M..... | 1918 |
| WRIGHT, E. REGINA..... | 1915 | ZULICK, KATHRYNE V..... | 1917 |
| WRIGHT, FRANK R..... | 1919 | ZWIESELE, FRED J..... | 1916 |

Alumni Classes

CLASS OF 1876

Elementary Course

MCCURDY, IRWIN P., D.D., Litt.D., LL.D., D.C.L.—Deceased.
SMITH, HIRAM R., Farmer.....Loveland, Colo.
TRENT, S. U.—Deceased.
WHITEHILL, STEWART H.—Deceased.

CLASS OF 1877

Scientific Course

FAIR, R. WILLIS.....3025 N. Second St., Harrisburg, Pa.

Elementary Course

CHRISTY, MAUDE A.—Deceased.
GRUMBLING, SARAH, A.M. (Mrs. E. C. Van Horn).....Lexington, Nebr.
GWINN, CAROLINE S. (Mrs. H. D. Blatchley).....Caldwell, Idaho, College Hts.
MARTIN, CLARA J. (Mrs. W. S. Kelly).....Webster, Pa.
POLLOCK, MARY EMMA (Mrs. Emma Shupe)—Deceased.
MCCREARY, JAMES W., Lawyer.....Greeley, Colo.

CLASS OF 1878

Elementary Course

ANDREWS, JAMES E., Lawyer.....La Crosse, Kans.
BERKEY, JACOB, A.M., Dr. Ext. and Special Schools,
440 S. Atlantic St., Pittsburgh, Pa.
ELRICH, CHARLES—Deceased.
MCCURDY, JOSEPH A., A.M., LL.D., Lawyer.....Greensburg, Pa.
MITCHELL, MARGARET F. (Mrs. S. M. Jack).....Indiana, Pa.
ST. CLAIR, R. J., Business.....1725 Fifth Ave., St. Joseph, Mo.
TOMB, D. HARBISON—Deceased.
WENNER, THEO. L.—Deceased.

CLASS OF 1879

Elementary Course

BROOKS, ELISA—Deceased.
CHRISTY, LOUISA H. (Mrs. H. M. McCreery).....Carson City, Nev.
MCDEVITT, MARTHA M.—Deceased.
NALY, SARAH L., Pharmacist.....Womans Hospital, Philadelphia, Pa.
PATTERSON, JENNIE B. (Mrs. J. A. Monteith).....311 Loula St., Olathe, Kans.
PINKERTON, AUGUSTA C.....819 Sheridan Ave., Pittsburgh, Pa.
SCOTT, JENNIE M. (Mrs. W. L. Lapsley).....Swissvale, Pa.
ST. CLAIR, JENNIE—Deceased.
UNCAPHER, ELIZABETH—Deceased.
WOODS, MARGARET E. (Mrs. M. D. Heath).....Baldwin Park, Calif.
DAVIS, SAMUEL M., A.B., A.M., Lawyer.....Santa Ana, Calif.
DILL, ANSON J.—Deceased.
HANNA, JOHN C.....
JOHNSON, EDWARD P.....
MCGREW, BUTLER C.—Deceased.
MILLER, J. J., Judge.....4924 Wallingford St., Pittsburgh, Pa.

STATE NORMAL SCHOOL, INDIANA, PENNSYLVANIA

NISSLEY, ISAAC O.—Deceased.
SHANE, SAMUEL, Business..... McDonald, Pa.
STATLER, GEO. T., Business..... Greeley, Colo.

CLASS OF 1880

Elementary Course

BRINKER, CASPER C.—Deceased.
BROWN, CHARLES J.—Deceased.
CALDER, JOHN R., B.A., Lawyer..... 1861 Parkwood Ave., Toledo, O.
COCHRAN, WILLIAM A., Business..... 604 Central Ave., Johnstown, Pa.
DOTY, DANIEL W., Lawyer..... 1708 Marshall Ave., St. Paul, Minn.
DUFFEY, WILLIAM E.....
ELKIN, JOHN P.—Deceased.
HUNTER, ANNA A.—Deceased.
KEEFER, JOHN S.—Deceased.
LEWIS, SAMUEL T., A.B., Minister..... Osceola Mills, Pa.
LOUCKS, AMANDA, Supervisor of Schools..... Scottsdale, Pa.
MACLAY, WILLIAM B., Farmer..... Bellville, Pa.
MORRISON, ALICE—Deceased.
NEWTON, GEORGE H.....
PIERCE, DAVID, Physician..... 601 Fifth Ave., St. Petersburg, Fla.
PRIESTLY, MARGARET—Deceased.
SAMPSON, EMMA F. (Mrs. Emma Smith) . . . 540 S. Hope St., Los Angeles, Calif.

CLASS OF 1881

Elementary Course

ALLISON, JAMES LEWIS, Supt. Schools..... 1320 Wood St., Wilkinsburg, Pa.
CAMERON, MARTHA A., B.S. (Mrs. R. W. Guss), 428 E. 149th St., Cleveland, O.
FAIR, GEORGE H., Supt. R. R. Mail Clerks. . 1351 Garfield Ave., Topeka, Kans.
GREEN, S. ELLA D. (Mrs. Wallace Riley)—Deceased.
GUSS, ROWLAND W., Agricultural Ed. Supv..... 428 E. 149th St., Cleveland, O.
HAMILL, FRANKLIN—Deceased.
HAMILTON, ADA F.—Deceased.
HARRISON, JENNIE B..... 410 Ninth Ave., McKeesport, Pa.
JONES, HARRIET E. (Mrs. J. M. Boggs)..... Byron, N. Y.
KEMP, MRS. HARRIET—Deceased.
MARTIN, MARY ADDA.....
MUSSELMAN, HARVEY C.—Deceased.
PIERCE, JOHN H., Lawyer..... 514 School St., Indiana, Pa.
RIDDLE, CHARLES A., Lawyer..... 153 Highland Drive, Seattle, Wash.
SMITH, ALFRED L.—Deceased.
SNODGRASS, JOHN—Deceased.
STRICKLER, HIRAM B., Teacher..... Scottdale, Pa.
TAYLOR, ALICE (Mrs. Geo. Hart)—Deceased.

CLASS OF 1882

Elementary Course

ALLISON, R. WILSON, Physician..... 808 Wood St., Wilkinsburg, Pa.
ANGNEY, MAY E., Teacher..... 1632 Lowrie St., Pittsburgh, Pa.
BARTON, HUMPHREY, Lawyer..... 650 Goodrich Ave., St. Paul, Minn.
ESTERLINE, ANNA C. (Mrs. Anna E. Rose),
3557 California Ave., N. S., Pittsburgh, Pa.
FORD, EVA B.—Deceased.
GARMAN, MALVINA (Mrs. M. G. Riddle), Faculty I. S. N. S. Indiana, Pa.
GIVEN, MARGARET P., Teacher..... Indiana, Pa.

STATE NORMAL SCHOOL, INDIANA, PENNSYLVANIA

| | |
|---|--|
| HARNISH, WILLIAM R., Lawyer..... | 42 N. Duke St., Lancaster, Pa. |
| HICKMAN, EDWARD D..... | |
| HILDEBRAND, GERTRUDE (Mrs. H. S. Keepers)—Deceased. | |
| LANGHAM, JONATHAN N., Judge..... | Indiana, Pa. |
| LEWIS, CORNELIA P..... | 528 Portland Ave., St. Paul, Minn. |
| MACLAY, WILLIAM P., Lawyer..... | Potosi, Mo. |
| MARSHALL, KATHERINE..... | |
| MCCARTNEY, JOHN W.—Deceased. | |
| MCELWAIN, ELIZABETH..... | 248 Chestnut St., Avalon, Pa. |
| MCFADDEN, ANNIE M. (Mrs. D. B. Taylor)..... | Indiana, Pa. |
| MCGREW, NATHAN N..... | |
| MILLER, ALICE J.—Deceased. | |
| MILLER, LORENZO D..... | Gastown, Shelocta, Pa., R. F. D. No. 1 |
| PATTISON, MARGARET J.—Deceased. | |
| PORTER, IDA M., Physician..... | 347 Monroe Ave., Rochester, N. Y. |
| RALPH, JOHN L., Lawyer..... | 601-3 Berger Bldg., Pittsburgh, Pa. |
| REESE, WILLIAM P., Lawyer..... | Alma Hall, Johnstown, Pa. |
| ROW, SADIE M. (Mrs. H. C. Christy)..... | Indiana, Pa. |
| SANDLES, ANNIE E. (Mrs. J. B. Reynolds)..... | 307 Walnut Ave., Greensburg, Pa. |
| SHANE, JOHN P., Business..... | McDonald, Pa. |
| SHAW, BETHELLA—Deceased. | |
| SCHONTZ, EMMA..... | 3524 Euclid Ave., Kansas City, Mo. |
| SIMPSON, NORA M. (Mrs. J. C. Patton)..... | Indiana, Pa. |
| SMITH, JESSIE B..... | 209 N. Second St., Jeannette, Pa. |
| STEPHENSON, FLORENCE, B.A., M.A., Social Service, | R. D. No. 2, Weaverville, N. C. |
| SUTOR, SILAS A.—Deceased. | |
| WILKINS, MARY B. (Mrs. C. H. Ogden)..... | 4947 Wallingford St., Pittsburgh, Pa. |
| WILLIAMS, DAVID..... | |

CLASS OF 1883

Elementary Course

| | |
|--|-------------------------------------|
| ALLEN, ANNIE E. (Mrs. Judge Evans)—Deceased. | |
| BARBOUR, W. W., Lawyer..... | 420 Hyde St., Ridgeway, Pa. |
| BRAGDON, CARRIE L., Teacher..... | 1102 Sheffield St., Pittsburgh, Pa. |
| BROWN, LIZZIE M.—Deceased. | |
| BROWN, MARION L. (Mrs. Joseph Kyle)..... | 542 Central Ave., Clayton, Mo. |
| COCHRAN, M. ETTA (Mrs. Samuel Ritchie).... | |
| DAVIS, EMMA E..... | 152 West Elm St., Chicago, Ill. |
| DAVIS, MARGARET C..... | 470 Chicago Ave., Riverside, Calif. |
| FORD, MARY E., Physician..... | 3827 32nd Ave., Denver, Colo. |
| GREGG, MARY J.—Deceased. | |
| HAMILTON, MARGARET C.—Deceased. | |
| HARNISH, LEWIS C., Minister, Supt. C. M. S.... | 166 Village St., Hartford, Conn. |
| KLINGENSMITH, ANNIE, Supv. Schools..... | Gary, Ind. |
| KNIGHT, LULU N. (Mrs. J. T. Reeves)..... | Beaver Falls, Pa. |
| LESLIE, MARY E..... | |
| MCCLAREN, BIRDIE, (Mrs. Frank Keener)..... | 598 S. 7th St., Indiana, Pa. |
| MOORE, AMY E., Business..... | Victoria Road, Ashville, N. C. |
| PIERCE, MARY J.—Deceased. | |
| ROWLAND, KATHARINE F. (Mrs. E. G. Miller)... | 315 Mahoning Ave., Warren, O. |
| RUFF, ELMA (Mrs. C. D. Todd)..... | Greeley, Colo. |
| RUGH, AGNES TRUBY (Mrs. G. R. Eppley).... | 368 Broadway, Youngstown, O. |
| SANSOM, BESSIE G., (Mrs. A. W. Wilson, Jr.), | Kiski School, Saltsburg, Pa. |
| SAXMAN, S. A.—Deceased. | |
| ST. CLAIR, M. AGNES..... | 849 Water St., Indiana, Pa. |

CLASS OF 1884

Elementary Course

- ALLISON, ANNIE N. (Mrs. Henry Turk)..... Parkers Landing, Pa.
 AGUE, JOHN B., Physician..... 2300 Eighth Ave., Beaver Falls, Pa.
 BOTHELL, CLARA E., Farmer..... R. 2, Indiana, Pa.
 BROWN, M. JENNIE..... Sewickley, Pa.
 ECCLES, LIDA M. (Mrs. J. W. Grove)..... 5882 Hobart St., Pittsburgh, Pa.
 EDIE, M. LEANNA, Teacher..... 245 Dravo St., Beaver, Pa.
 EMPFIELD, ELLA E. (Mrs. D. C. Pattee)..... 1509 South 23rd St., Lincoln, Nebr.
 GALBRAITH, MARGARET M..... 69 North Broadway, White Plains, N. Y.
 GALLAGHER, SARAH M..... Ebsensburg, Pa.
 HAYS, FLORA B. (Mrs. B. H. Smyers)..... 220 Irwin Ave., Bellevue, Pa.
 JEFFREYS, JENNIE—Deceased.
 McALLASTER, RALPH C., Business..... 5001 8th Ave., N. E., Seattle, Wash.
 McELVEEN, JENNIE (Mrs. F. B. Patton)..... 5744 Solway St., Pittsburgh, Pa.
 MATTHEWS, W. E., Physician..... 245 Lincoln St., Johnstown, Pa.
 NESBIT, HARRY N., Minister..... Osceola Mills, Pa.
 PAINTER, EVA M. (Mrs. Elmer Helman)..... 733 Penna Ave., Irwin, Pa.
 REEL, BELLE D. (Mrs. R. A. McKee)..... 7008 Church Ave., Ben Avon, Pa.
 REYNOLDS, VIRGINIA, B. S..... Warren, R. I.
 RIGBY, ANNIE E..... Patterson Hts., Beaver Falls, Pa.
 RITCHIE, ELIZABETH (Mrs. Elizabeth Ritchie),
 Brashear Settlement, 3 Holt St., Pittsburgh, Pa.
 SCOTT, MARY J. (Mrs. D. W. McNaugher)..... Osgood St., Pittsburgh, Pa.
 ULERICH, W. W.—Deceased.
 WALKER, FLORENCE C. (Mrs. G. L. Hall). "Marie Antoinette," New York City.
 WILLIAMS, WILLIAM, Lawyer..... Woolf Block, Johnstown, Pa.

CLASS OF 1885

Elementary Course

- ADAIR, JENNIE M. (Mrs. G. W. Belsey)..... 319 E. Lincoln Ave., Belvidere, Ill.
 ANGUS, MARY A. (Mrs. Lyman Walker)—Deceased.
 ANGNEY, ALLAN B., Lawyer..... Frick Bldg. Annex, Pittsburgh, Pa.
 CARNEY, ALICE B. (Mrs. J. H. Wilson)—Deceased.
 CAWLEY, NAN L. (Mrs. W. A. Walker, Jr.)..... 425 Orchard Ave., Bellevue, Pa.
 COCHRAN, LAURA C.....
 COOPER, MARY BLANCHE..... Greensboro, Md.
 DAVIS, LAURA M..... Indiana, Pa.
 ELLIOTT, ADALENE M., Dean of Women..... Normal School, Slippery Rock, Pa.
 FAIR, MAY C.—Deceased.
 GETTY, MARY, Physician..... 1831 Chestnut St., Philadelphia, Pa.
 GIVEN, ANNIE F..... Indiana, Pa.
 GORDON, M. C., Faculty I. S. N. S..... Indiana, Pa.
 GRAHAM, ANNIE M..... Petrolia, Pa.
 HAYS, CAROLINE D. (Mrs. S. S. Salisbury), 620 Buick Place, Los Angeles, Calif.
 HAYS, FANNY L.—Deceased.
 HARROCKS, SARAH—Deceased.
 HICKMAN, R. L.....
 HUTTON, FRANK, Lawyer..... DuBois, Pa.
 ITELL, THOMAS J., Lawyer..... 150 Adams St., Johnstown, Pa.
 LEMON, EMMA R.—Deceased.
 LYTLE, KATHARINE M. (Mrs. C. H. Clifford),
 7608 Tuscarora St., E. E., Pittsburgh, Pa.
 MARSHALL, ADAH L..... Houston, Pa.
 MARSHALL, ANNA P. (Mrs. Wm. McCracken),
 709 Maryland Ave., Pittsburgh, Pa.
 MARSHALL, JEAN (Mrs. C. W. McConaughy),
 123 W. 4th Ave., Holdredge, Nebr.

STATE NORMAL SCHOOL, INDIANA, PENNSYLVANIA

McCain, Margaret (Mrs. Peterson)..... 1406 Arch St., Pittsburgh, Pa.
 McCall, Agnes (Mrs. A. M. Taylor)..... 617 Madison Ave., Bellevue, Pa.
 McElhaney, Jean R., Faculty I. S. N. S..... Indiana, Pa.
 McFadden, Jane R. (Mrs. M. L. Zweizig)..... 148 S. 5th St., Reading, Pa.
 McGraw, Josephine, Teacher..... 254 N. Lincoln Ave., Bellevue, Pa.
 McMullen, Jennie E. (Mrs. G. W. Orange),
 304 Second Ave., N., Jamestown, N. Dak.
 McClatchey, Rose Z., Teacher..... 5546 Jackson St., Pittsburgh, Pa.
 Mohney, J. M., LL.B., Lawyer..... Oxford, Nebr.
 Moon, Lottie..... Bellevue, Pa.
 Muse, Minnie E. (Mrs. T. C. Jones)..... 811 Huey St., McKeesport, Pa.
 Muse, Frank D., A.B., Minister..... R. D. No. 8, Spokane, Wash.
 Needy, Anetta—Deceased.
 Oliver, Martha A..... Livermore, Pa.
 Richards, Carrie E. (Mrs. W. C. Shouse)..... 120 N. Balph Ave., Bellevue, Pa.
 Robb, J. Irwin..... Bryn Mawr, Pa.
 Shields, W. F., Minister.....
 Simpson, Robert S.....
 Smith, Minnie E.....
 Sproull, W. H.—Deceased.
 Turner, Jennie P. (Mrs. R. M. McCracken)..... West Alexander, Pa.
 Vanard, Eva U. (Mrs. G. W. Woodburn)..... 2077 E. 106th Place, Cleveland, O.
 Warren, Jennie S. (Mrs. J. R. Copeland)—Deceased.
 Warnock, O. H., Business..... Larimer, Pa.
 Wilson, James M., Minister.....
 Woodruff, J. B., Physician..... Vine and Bedford Sts., Johnstown, Pa.

CLASS OF 1886

Elementary Course

Banfield, Margaret S. (Mrs. M. S. Parshall),
 South Pasadena, Calif.—Care of Sara Banfield
 Barnes, Blanche A. (Mrs. W. W. Ross)..... 216 Sprague Ave., Bellevue, Pa.
 Birkman, Sara (Mrs. Hiram DePuy)..... 3621 North 26th St., Tacoma, Wash.
 Breniser, Cynthia (Mrs. J. L. Thomas)..... 814 Garden St., Bellingham, Wash.
 Bruce, Laura B., Teacher..... Wilkesburg, Pa.
 Calhoun, Jennie M.—Deceased.
 Cannon, Mary W., Teacher..... 604 Carolyn Ave., Belleville, Pa.
 Case, Gertrude S., Teacher..... 5837 Nicholson St., Pittsburgh, Pa.
 Cramer, W. Justin—Deceased.
 Crawford, Ella E. (Mrs. R. S. Clarke)..... 3713 McClure Ave., Pittsburgh, Pa.
 Crider, Annie M. (Mrs. A. H. Kirker)—Deceased.
 Fleming, Louise S..... 111 W. 105th St., New York City.
 Fisher, Harry H., Lawyer..... Greensburg, Pa.
 Fisher, John S., Lawyer..... Indiana, Pa.
 Freeman, Sarah J.—Deceased.
 Gilfillan, Sarah A. (Mrs. J. L. Ralph)..... 54 Hawthorn Ave., Crafton, Pa.
 Hamill, Jennie (Mrs. S. R. McClure)..... 825 North Ave., Braddock, Pa.
 Hayden, Margaret B.,..... 46 Star Ave., Bellevue, Pa.
 Haslett, Annie S.—Deceased.
 Henderson, Mary..... 5650 Aylesboro Ave., E. E., Pittsburgh, Pa.
 Hodge, Grace M. (Mrs. G. V. Craighead)..... 729 Hill Ave., Wilkesburg, Pa.
 Jackson, Walter H..... Indiana, Pa.
 Jones, Mary M.—Deceased.
 Laughry, Anna S. (Mrs. M. L. Imler),
 745 Cypress Ave., Moxham, Johnstown, Pa.
 Leard, Emma L. (Mrs. W. F. Shields).....
 McCormick, Mary..... 920 N. 18th St., Harrisburg, Pa.
 McCowan, Ermine C. (Mrs. G. G. Small, "Windylghoul," Beaver, Pa., R. F. D.

STATE NORMAL SCHOOL, INDIANA, PENNSYLVANIA

| | |
|--|--|
| McCRUM, JESSIE G. (Mrs. A. P. Matthews), | 255 Loraine Ave., Cincinnati, O. |
| McFADDEN, ELIZABETH E. (Mrs. J. S. Gaut) | 135 Sylvan St., Rutherford, N. J. |
| McKEE, ANNIE L.—Deceased. | |
| MCKIBBEN, MARY C. (Mrs. S. A. Harper) | 230 Keystone Ave., River Forest, Ill. |
| MCMUNN, ANNA M., Teacher | 216 Sprague Ave., Bellevue, Pa. |
| MARION, KATHERINE M., Teacher | 1329 Fayette St., Pittsburgh, Pa. |
| MARQUIS, ELVIRA (Mrs. H. S. Elwood) | Ellensburg, Wash. |
| MARTIN, ELEANOR | 420 Columbia Ave., Pomona, Cal. |
| MAXWELL, MARY A. (Mrs. I. A. Palmer) | Pueblo, Colo. |
| MORROW, AGNES (Mrs. Richard Scandrett) | Box 204, Highwood, N. J. |
| MURRY, BELLE | Darnton Apts., 5715 Elmer St., Pittsburgh, Pa. |
| MUSE, BLANCHE (Mrs. R. J. Knox) | 7322 Race St., Wilkingsburg, Pa. |
| POTTS, EMMA R., Teacher | Natrona, Pa. |
| PURDY, MARGARET E. (Mrs. S. W. Pringle) | Wooster, Ohio |
| RUFFNER, EMMA J. (Mrs. C. F. McMann)—Deceased. | |
| SHAW, EMILY (Mrs. R. T. Stewart) | 1524 Shady Ave., Pittsburgh, Pa. |
| SHAW, HENRIETTA W. | Pueblo, Colo. |
| SHOLES, E. KATHARINE (Mrs. A. C. Latimer), | 1527 Garfield Ave., Pittsburgh, Pa. |
| SLATER, EMMA C. | 416 Kelly Ave., Wilkingsburg, Pa. |
| SMITH, E. WALKER, M.A., Lawyer | Indiana, Pa. |
| STARZ, LOUISA E., Business | 1618 Sedgwick St., Pittsburgh, Pa. |
| STEVENSON, SARAH L. (Mrs. R. W. Carroll)—Deceased. | |
| STOREY, IDA B. (Mrs. O. H. Warnock) | Larimer, Pa. |
| TIFFANY, MARY L. (Mrs. Elmer Allison) | Indiana, Pa. |
| WILSON, ROBERT M.—Deceased. | |

CLASS OF 1887

Elementary Course

| | |
|---|---|
| BRYAN, MINNIE J. (Mrs. Robt. Smith) | Indiana, Pa. |
| BLUE, JOHN, Insurance Expert and General Insurance, | Apts. 20 and 21, 210 Ninth St., Milwaukee, Wis. |
| CAMERON, CLARA (Mrs. J. N. Langham) | Indiana, Pa. |
| CAMPBELL, S. FLORA | |
| CARROLL, J. G., Lawyer | Uniontown, Pa. |
| CLARK, ANNIE M. (Mrs. J. J. Miller) | 4924 Wallingford Ave., Pittsburgh, Pa. |
| CHISHOLM, MARY L. | 123 Beech St., Edgewood Park, Pa. |
| CLINGERMAN, MARY B. | 1017 Lexington Ave., Altoona, Pa. |
| CRAMER, JOHN W. | 320 Haynes St., Johnstown, Pa. |
| DAIN, HANNAH K.—Deceased. | |
| DALBY, LUCY—Deceased. | |
| DAY, ELLA R.—Deceased. | |
| ECKMAN, RENA S. | |
| EDWARDS, ELLA C.—Deceased. | |
| ELLIS, SARA E. (Mrs. S. E. Proper) | 1301 Chateau St., N. S., Pittsburgh, Pa. |
| EMPIELD, KATE E. (Mrs. C. A. Jenks) | 918 11th Ave., Greeley, Colo. |
| FISCUS, J. J., Business | Indiana, Pa. |
| FRASER, ELIZABETH C. (Mrs. H. F. Humphries) | McDonald, Pa. |
| GALBRAITH, MARIETTA—Deceased. | |
| GOODELL, NELLIE A. | Motor Rt. A., Kearneysville, W. Va. |
| GRIFFITH, ALICE F. (Mrs. A. B. Hulbert) | Fort Collins, Colo. |
| HAHN, EDITH M. (Mrs. J. H. Kennedy) | 56 Lincoln Parkway, Buffalo, N. Y. |
| HAMILL, Z. A.—Deceased. | |
| HAMMOND, JAMES B.—Deceased. | |
| HUTCHINSON, MARGARET J., Writing Supv., | 1228 Buena Vista St., Pittsburgh, Pa. |
| JACK, WILLIAM M.—Deceased. | |
| JOHNSON, H. P., Minister | Maryland Ave., Oakmont, Pa. |
| KENNEDY, MARY R. (Mrs. Samuel Hamilton) | 721 Hill Ave., Wilkingsburg, Pa. |

STATE NORMAL SCHOOL, INDIANA, PENNSYLVANIA

- KIMPLE, LOTTIE C. Chambersville, Pa.
 KNOX, ANNA M. (Mrs. A. K. Carey) 68 Lenot St., E. Orange, N. J.
 KOONTZ, J. S., Physician 611 Coleman Ave., Johnstown, Pa.
 KREBS, JENNIE—Deceased.
 LAWRENCE, SARAH K. (Mrs. J. K. Rush)
 LONGWILL, A. L.—Deceased.
 LOUCKS, DOROTHA M. (Mrs. W. I. Kelley)—Deceased.
 MARTIN, GEORGIA
 McCONNELL, JENNIE M. (Mrs. L. S. McKeever)—Deceased.
 MENGES, NELL (Mrs. N. M. Alexander),
 Bellefield Apts., Center Ave., Pittsburgh, Pa.
 MILLER, JENNIE M.
 MILLER, WINNIFRED W. (Mrs. Collingwood)—Deceased.
 MONTGOMERY, ANNA B.—Deceased.
 PARKS, E. B.—Deceased.
 PERKINS, ANNA M. (Mrs. A. P. Hays) 454 West Ave., Los Angeles, Calif.
 REINECKE, SOPHIE C. 251 Dickson Ave., Ben Avon, Pa.
 RICE, KATHLEEN (Mrs. E. M. Segner) 1198 Oakland Ave., Indiana, Pa.
 RUMMELL, LIDA F. (Mrs. Geo. Helman) Sheffield, Pa.
 RUSH, J. K.—Deceased.
 SCANLON, MARY E. (Mrs. C. S. Lemon)
 SCANLON, BENJAMIN F., B.L., Lawyer Dockton, Wash.
 SIMPSON, JAMES A., Farmer Indiana, Pa.
 SMALL, GEORGE G., Business "Windyghoul," Beaver, Pa., R. F. D.
 STOREY, GEORGIA—Deceased.
 TAYLOR, ANNA L. (Mrs. W. E. Fohl) 6630 Beacon St., Pittsburgh, Pa.
 WELFER, KATE B. (Mrs. H. F. Robinson) 4150 Murray Ave., Pittsburgh, Pa.
 WHITTEN, CHARLES E., Judge Greensburg, Pa.
 WILLIAMS, MARY J. (Mrs. J. D. Simons) 341 Potts Place, Johnstown, Pa.
 WORK, MARY E. (Mrs. H. W. Hogg),
 Ashburn Hall, Fallowfield, Manchester, England.

CLASS OF 1888

Scientific Course

- GALLAGHER, SARA McCUNE Ebensburg, Pa.
 GORDON, M. C., Faculty I. S. N. S. Indiana, Pa.
 MORROW, AGNES (Mrs. R. B. Scandrett) Box 204, Highwood, N. J.
 NESBIT, HARRY, Minister 22 Stuyvesant Ave., Union, N. J.
 SPROULL, W. H.—Deceased.
 WILSON, ROBERT M.—Deceased.

Elementary Course

- ALLISON, D. B.
 BITER, R. H.
 BOYLE, MARY C. (Mrs. J. J. Mulholland) 5109 Lytle St., Pittsburgh, Pa.
 BRADSHAW, MATTIE—Deceased.
 CAMPBELL, ALICE L.
 CAULFIELD, MARY G.
 CHEESMAN, ANNA M. (Mrs. Daniel Craig) 2611 S. Ligonier St., Latrobe, Pa.
 CHISHOLM, LILLIAN L. (Mrs. Chas. Garland),
 123 Beech St., Edgwood Park, Pa.
 CHRISTY, KATE S. 1309 Bath St., Santa Barbara, Calif.
 CLULEY, IVY 162 Ivy St., Pittsburgh, Pa.
 COOPER, MARY J., Primary Supv. 114 Main St., Johnstown, Pa.
 CORDIER, ANITA (Mrs. R. A. McDonald) 304 S. Fairmont Ave., Pittsburgh, Pa.
 DURLING, WILLIS T.—Deceased.
 EKAS, AGNES S. (Mrs. A. M. Weir) Sarver, Pa.
 ELY, SELDEN M., LL.M., Supv. Prin. 50 S St. N.W., Washington, D. C.

STATE NORMAL SCHOOL, INDIANA, PENNSYLVANIA

- EVANS, JESSIE (Mrs. E. D. Wykoff).....San Gabriel, Calif.
 FETZER, ELLA L. (Mrs. B. L. Elliott)—Deceased.
 FIELDING, FRONIE S. (Mrs. E. H. Campbell)....
 FIX, REBECCA N. (Mrs. C. P. Anderson).....
 FAIRLY, ELIZABETH D., Teacher.....1411 Arch St., N. S., Pittsburgh, Pa.
 GIBSON, FRANK Z., Banker.....Durant, Okla.
 GILMORE, MARGERY M.....
 GRASSEL, ANNA M. (Mrs. A. M. McDonald).....315 Thorn St., Sewickley, Pa.
 HADLEY, EDITH O. (Mrs. Geo. Lysle).....Atlantic City, N. J.
 HAMILTON, ELIZABETH.....
 HARRIS, MINNIE R.....
 HARRINGTON, BEATRICE (Mrs. J. W. Gray), 3705 Perrysville Ave., Pittsburgh, Pa.
 HARRISON, ELIZABETH M. (Mrs. W. E. Newlin)....
 HAY, ALBERTA.....
 HERRIOTT, EMMA I., A.B., Teacher.....5433 Elm St., Pittsburgh, Pa.
 HINE, NANCY J.....Saltsburg, Pa.
 JONES, ESTHER A. (Mrs. E. Y. Ord).....1701 Bailey Ave., McKeesport, Pa.
 JONES, ROBERTA—Deceased.
 JONES, S. MAYES (Mrs. F. B. Jones).....
 MACFARLAND, MARY, Teacher.....1026 15th St., Washington, D. C.
 MCGAREY, MOLLIE D. (Mrs. A. G. Breitweiser).....
 MCKEE, ELLA (Mrs. Samuel Conant).....Dudley, Mass.
 MENKE, EMMA C. (Mrs. J. P. Blackburn), 1905 Jenny Lind St., McKeesport, Pa.
 MILLER, LUELLE.....261 N. Dithridge St., Pittsburgh, Pa.
 MYERS, LILLIAN M., Teacher.....3458 Fleming Ave., N. S., Pittsburgh, Pa.
 PRICE, FRANCES C. (Mrs. H. C. Beares).....
 RAMALEY, M. D., Dentist.....322½ W. Yakima Ave., N. Yakima, Wash.
 RIDDLE, REBECCA.....
 ROBINSON, ARABEL, A.B.....326 Center St., Butler, Pa.
 ROSE, SOPHIE K. (Mrs. H. C. Carr).....878 Thorn St., Sewickley, Pa.
 ROWE, M. ETTA (Mrs. H. J. Davis)....."The Oaks," Clairton, Pa.
 SHUPE, GEORGE B.—Deceased
 SIMPSON, BELLE.....
 STEWART, J. T., Business.....717 School St., Indiana, Pa.
 STEVENSON, BESSIE W. (Mrs. H. D. Montgomery),
 6018 Walnut St., Pittsburgh, Pa.
 STOUT, OLIVE A.....
 SWAN, MARY AGNES.....
 SWARTWOOD, MARGARET (Mrs. R. T. Campbell),
 North Broadway, Sterling, Kans.
 TRIMBLE, MARTHA (Mrs. Solomon Buterbaugh).....Commodore, Pa.
 VANARD, FLORA M. (Mrs. D. W. Keister), 10919 Fairchild Ave., Cleveland, Ohio.
 WACHOB, JOHN, Teacher.....Gen. Del., Southmont, Johnstown, Pa.
 WALKER, E. VIRGINIA (Mrs. C. A. E. Codman),
 4116 Spruce St., Philadelphia, Pa.
 WEDDELL, F. N., Lawyer.....222 Bakewell Bldg., Pittsburgh, Pa.
 WILEY, J. P., I. S. N. S. Faculty.....Indiana, Pa.

CLASS OF 1889

Elementary Course

- ALLEN, JANNEY (Mrs. T. A. Kerr).....617 Moorwood Ave., Blairsville, Pa.
 ANDERSON, VINA—Deceased.
 ANDREWS, MARY A.....168 Jackson St., E. Liverpool, Ohio.
 BOOTH, TILLIE (Mrs. C. S. Johnson).....
 BRADT, JENNIE.....
 BROWNLEE, MABEL—Deceased.
 CALDWELL, OLIVE B.....
 CAMERON, CHRISTINE M.....2928 Milvale Ave., Germantown, Pa.
 CARNAHAN, THETTA (Mrs. E. G. Orr)—Deceased.

STATE NORMAL SCHOOL, INDIANA, PENNSYLVANIA

| | |
|---|---|
| CHESTER, DELLA M. (Mrs. C. L. Smith) | |
| CLARK, MARY B. (Mrs. E. P. Swift) | Norway, Mich. |
| CULLERS, LETTIE B. | 3450 Perrysville Ave., Pittsburgh, Pa. |
| DEVINNEY, W. M., Business | 1008 Chislett St., Pittsburgh, Pa. |
| DICKSON, W. J., U. S. Internal | Uniontown, Pa. |
| EWING, ANNA M. | |
| FISCUS, CLARA—Deceased. | |
| FLECK, F. EARL—Deceased. | |
| GORDON, A. C. | 3521 Shadeland Ave., Pittsburgh, Pa. |
| GRIMM, P. H.—Deceased. | |
| HAMILL, JOSEPHINE (Mrs. W. F. Simpson) | R. F. D. No. 2, Indiana, Pa. |
| HARDIE, JESSIE H., Teacher | 5528 Avondale St., Pittsburgh, Pa. |
| HARR, CHARLOTTE P. (Mrs. C. C. Thomas) | Moran, Kans. |
| HEMPHILL, GERTRUDE (Mrs. N. H. Bryan) | 807 Judson Ave., Evanston, Ill. |
| HILL, MARGARET B. (Mrs. J. E. Boyd) | 233 Fifth St., Aspinwall, Pa. |
| HUTCHINSON, KATE McD. | 2007 Baldwin Ave., McKeesport, Pa. |
| JACK, JAMES R., Physician | New Alexandria, Pa. |
| JOHNSTON, JOSEPH E., Physician | 5529 Dunmoyle St., Pittsburgh, Pa. |
| KEENER, J. A., Minister | |
| KEENER, J. B., A.B., LL.V., Lawyer | |
| LUKEHART, W. D.—Deceased. | |
| LYONS, ANNA M. | 5714 Baum Blvd., Pittsburgh, Pa. |
| MCFEATHERS, CALISTA B. | Harmarville, Pa. |
| MCPHERSON, ANNA C. (Mrs. Edward Mullan) | |
| MINTEER, W. A.—Deceased. | |
| MORROW, ALICE | 445 Riverside Drive, New York City. |
| NORTH, EMILY—Deceased. | |
| RAY, JENNIE (Mrs. J. R. Ayles) | |
| ROWE, DAVID I., M.A., Ph.D., Business | 978 Tenth St., Milwaukee, Wis. |
| SLATER, M. ELLA (Mrs. Wm. Esler) | 426 Kelly Ave., Wilkensburg, Pa. |
| SLOAN, ADA B. (Mrs. F. W. Greene) | |
| TURNER, MINNIE E. (Mrs. A. D. Munn) | Glen Willard, Pa. |
| WETHERELL, CAROLINE | |
| WHITFIELD, WILLIAM H. | Spring Terrace Farm, Cambridge Springs, Pa. |

CLASS OF 1890

Elementary Course

| | |
|--|---|
| ANSLEY, MABEL M. (Mrs. J. D. Murphy) | 515 W. 122nd St., New York City. |
| BARRY, MARY L. (Mrs. P. F. McAneny) | 121 Walnut St., Johnstown, Pa. |
| BLAIR, EMMA B. | 230 Kellogg St., Palo Alto, Calif. |
| BOWMAN, AGNES S. | 250 S. Water St., Kittanning, Pa. |
| CARTER, M. BLANCHE—Deceased. | |
| CAVEN, AGNES—Deceased. | |
| CHALFANT, MARTHA (Mrs. W. O. McNary) | Hotel DeGross, Ranger, Texas. |
| CHALFANT, MARY I. (Mrs. A. H. Scudder) | 228 Park Place, Brooklyn, N. Y. |
| COREY, MAUDE E. | Homestead, Pa. |
| COFFIN, EDITH V. (Mrs. W. W. Ford) | 5910 Wellesley Ave., Pittsburgh, Pa. |
| DAVIS, ANNIE S. (Mrs. R. M. Ewing)—Deceased. | |
| DELAMATER, LILLIAN, Teacher | 1005 N. St. Clair St., E. E., Pittsburgh, Pa. |
| DUNCAN, MARY O. | 1228 Resaca St., Allegheny, Pa. |
| ELKIN, W. F.—Deceased. | |
| ELDER, MAUDE W., Teacher | 212 Richelieu Ave., New Castle, Pa. |
| FERGUSON, LYDIA (Mrs. W. L. Woodcock) | Hallidaysburg, Pa. |
| FEIT, GEORGE J. | Indiana, Pa. |
| FREED, B. F., Business | Johnstown, Pa. |
| FULLERTON, M. ELLA (Mrs. J. A. Kelso) | Euclid and 4th Sts., Dravosburg, Pa. |
| GIBSON, T. L., Publisher | Baltimore, Md. |
| GILMORE, L. ETTA | 4015 Northminster St., Pittsburgh, Pa. |

STATE NORMAL SCHOOL, INDIANA, PENNSYLVANIA

HAWTHORNE, MARTHA (Mrs. R. H. Rockwell) 99 Francis Ave., Akron, Ohio.
 HOSKINS, DELLA R. F. D. No. 3, New Florence, Pa.
 JACK, ANNA M., Physician 41 N. Mercer St., New Castle, Pa.
 JOHNSON, KATHERINE W. (Mrs. C. H. Kline) 297 Fisk St., Pittsburgh, Pa.
 JOHNSTON, MARY M. 83 Clinton Ave., Jamaica, New York City.
 LEEZER, TILLIE G. (Mrs. G. R. McAbee) Merion, Pa.
 MAHAN, W. M., Lawyer Indiana, Pa.
 MCGARVEY, ELIZABETH S. (Mrs. F. V. Blair) Blair Station, Pa.
 MCHATTIE, LIDA Beaver Falls, Pa.
 MURDOCK, ESTELLA M.—Deceased.
 NORTH, MAUDE (Mrs. G. E. P. Smith) University, Tucson, Ariz.
 OWENS, SARAH (Mrs. W. T. Hewetson)—Deceased.
 PIPER, MARY Beaver Falls, Pa.
 RADCLIFFE, JOHN N.—Deceased.
 STEVENSON, MAE E. (Mrs. A. B. Bellows) 5801 Fifth Ave., Pittsburgh, Pa.
 STITT, DELIA A. (Mrs. H. D. Whitfield) Crafton, Pa.
 STONER, MAME 1101 Allegheny Ave., Allegheny, Pa.
 THOMPSON, GUY—Deceased.
 VAN EMAN, HATTIE, Teacher 104 S. Central Ave., Canonsburg, Pa.
 VOGEL, ELLA KING, Teacher Somerset, Pa.
 WEAMER, J. FRANK—Deceased.
 WEAVER, ROSINE B.—Deceased.
 WIGGINS, HUBERT P., Publisher 433 10th Ave., Homestead, Pa.
 WORK, CREE T., College President Denton, Tex.

CLASS OF 1891
Scientific Course

FEIT, GEORGE J., Lawyer 135 S. Sixth St., Indiana, Pa.
 STOUT, OLIVE A.

Elementary Course

AMBERG, NORA (Mrs. N. A. Kock) 123 W. 117th St., New York City.
 AYERS, CLARA (Mrs. H. H. Willock) 4342 Center Ave., Pittsburgh, Pa.
 AYRES, J. D., Banker 905 Maryland Ave., Pittsburgh, Pa.
 BAIRD, MARY M. (Mrs. M. B. Ohm) Willock, Pa.
 BENNER, MARGARET C.
 BLACK, SARAH (Mrs. J. G. Little)
 BOOKS, MABEL R. (Mrs. R. Kessler, Jr.)
 BROWN, HATTIE G. (Mrs. J. W. Shaner)
 CAMERON, ANNIE R. 2928 Midvale Ave., Philadelphia, Pa.
 CAMERON, KATHERINE (Mrs. G. H. Gearhart) Clearfield, Ky.
 CHESTER, EDNA F. (Mrs. J. W. Spalter) Fayette City, Pa.
 COLEMAN, ADA (Mrs. H. J. McClelland) Mowrytown, Pa.
 CROSIER, MARY I. 3039 Landis St., Pittsburgh, Pa.
 FERGUSON, ADA I. (Mrs. S. W. Bierer) 218 Arch Ave., Greensburg, Pa.
 FISCUS, N. S., Minister Care of Jason Fiscus, Indiana, Pa.
 GALLAGHER, SUE B. (Mrs. W. I. Dowler) Ebensburg, Pa.
 GOODELL, JANE F., Teacher 213 Venango St., Johnstown, Pa.
 GORMAN, IDA M. (Mrs. J. J. Palmer) Oil City, Pa.
 HALL, LOYAL F. 612 E. Pearl St., Butler, Pa.
 HAMILTON, DELLA (Mrs. B. F. Williams) Emlenton, Pa.
 HARTLEY, MARGARET M.
 HAZLETT, FRANCES 1223 Resaca Place, N. S., Pittsburgh, Pa.
 HERSHEY, H. D., Business Irwin, Pa.
 HOOD, IDA M. Johnstown, Pa.
 JENKINS, MARY F.
 JOHNSTON, ANNA B. Apollo, Pa.
 KENDIG, MARY, Business Savings & Trust Co., East Pittsburgh, Pa.
 KNOX, MARIA P., Teacher 3402 Perrysville Ave., Pittsburgh, Pa.
 MATTHEWS, ANNIE P.—Deceased.

STATE NORMAL SCHOOL, INDIANA, PENNSYLVANIA

MABON, ALEXANDER S., Lawyer.....1222 Park Bldg., Pittsburgh, Pa.
 McCORMACK, MARTHA E.....9 Vincent St., Pittsburgh, Pa.
 McNALL, BLANCHE.....Ingram, Pa.
 MOORHEAD, MARGARET T. (Mrs. S. J. McMains) Third St., Leechburg, Pa.
 PORTER, MADGE D. (Mrs. T. L. Pillow)—Deceased.
 REESMAN, MARY C. (Mrs. H. J. Barrett).....Hollidaysburg, Pa.
 RUSSELL, MINNIE B.....Indiana, Pa.
 RUSH, S. ARNOLD.....
 SHANE, M. JENNIE—Deceased.
 STEINMETZ, DILLIE M., Teacher.....1107 Braddock Ave., Braddock, Pa.
 UREY, JOHN M., Lawyer.....412 Cherry St., Clearfield, Pa.
 VORLAGE, WILLIAM, Business.....Blairsville, Pa.
 WARREN, ANNIE M.—Deceased.
 WYSE, LETTIE L. (Mrs. A. T. Hay).....

CLASS OF 1892

Scientific Course

WEAVER, ROSINA B.—Deceased.

Elementary Course

BASH, PEARL (Mrs. A. K. Heckel).....Reader St., Easton, Pa.
 CARTER, ALBERT F.....Greeley, Colo.
 CARTER, LUCILE I. (Mrs. O. P. Cooke) .343 W. Pittsburgh St., Greensburg, Pa.
 CLARK, CHARLOTTE (Mrs. W. R. Adams).....Burtonsville, Md.
 CODER, ADA C. (Mrs. J. P. Fox).....612 Pierce St., Gary, Ind.
 CONDRON, H. D., Business.....1101 Kentucky St., Quincy, Ill.
 COOPER, ELLEN.....114 Main St., Johnstown, Pa.
 DICKIE, LORETTA M. (Mrs. G. A. Gunn).....
 DUNWIDDIE, MAME B. (Mrs. L. G. Runk).....Philipsburg, Pa.
 DYER, ELEANOR R., Teacher.....5704 Baum Ave., Pittsburgh, Pa.
 DYESS, MERTYN.....
 ELDER, MARGUERITE (Mrs. T. J. Henry).....308 N. 4th St., Apollo, Pa.
 FISCUS, I. L.....Youngwood, Pa.
 FOSTER, MARY I.....
 GESSLER, CAROLINE M.....Indiana, Pa.
 GIBSON, ROSANA H. (Mrs. J. H. Taylor).....66 Euclid Ave., Bellevue, Pa.
 HAMMOND, JANE.....
 HANEY, ALBERTA—Deceased.
 HAY, MARY L.....937 Beech Ave., N. S., Pittsburgh, Pa.
 HAZLET, ANNA M.....427 East End Ave., Pittsburgh, Pa.
 HILL, JENNIE A. (Mrs. C. W. Boucher).....
 HILE, CORNELIA E. (Mrs. H. S. Bender).....425 Russell Ave., Johnstown, Pa.
 HURST, EMMA E.....
 KREBS, MATILDA, Teacher.....56 Venango St., Johnstown, Pa.
 LEE, ANNA (Mrs. B. D. Holter).....East Springfield, Pa.
 LUPTON, CLARA (Mrs. J. G. Shugert).....
 LYNN, EMMA (Mrs. Wm. Lyons).....
 LYLE, VERDE (Mrs. C. G. Strayer).....137 Linden Ave., Rutledge, Pa.
 MCCORMICK, JENNIE, Business.....334 Atlantic Ave., Long Beach, Calif.
 McMULLEN, ELIZA.....
 McDERMOTT, JOSEPH.....
 MITCHELL, M. JENNIE (Mrs. G. M. Dougherty).....
 NELSON, EVELYN (Mrs. C. S. Corrigan).....
 NUGENT, SARAH C.....2010 W. Chestnut Ave., Altoona, Pa.
 PARSONS, MARTHA R., Teacher.....186 Prospect Ave., Ingram, Pa.
 PATTERSON, ELVIRA.....Patterson Hts., Beaver Falls, Pa.
 PAYNE, ALMYRA S.....
 PURRINGTON, MARGARETTE (Mrs. Otto Koenig), 1 West 89th St., New York City.

STATE NORMAL SCHOOL, INDIANA, PENNSYLVANIA

SMITH, MARIE E.
 SMITH, VELMA B. New Wilmington, Pa.
 TARR, HARRY M., Business. 632 Luzerne St., Johnstown, Pa.
 TAYLOR, GRACE E. (Mrs. W. A. Simpson)—Deceased.
 THOMAS, DUBRE A.—Deceased.
 TIFFANY, RUTH M. (Mrs. Wm. Barnum)..... Maryville, Mo.
 TRIMPLE, FLORA M. (Mrs. E. B. Muhl).....
 TREES, J. C., Business..... 1452 N. Highland Ave., Pittsburgh, Pa.
 WALKER, IDELLA (Mrs. C. H. O'Neill)..... Conway, Pa.
 WATKINS, LUCY R., Ph.B.....
 WILLIAMS, FANNIE (Mrs. C. H. Irvin)..... Big Run, Pa.
 WILSON, HELEN C. (Mrs. Edward Luzadder)..... McCall, Idaho.
 WORK, MARY A., Missionary..... American Mission, Assuit, Egypt.

CLASS OF 1893

Scientific Course

COWLEY, ELIZABETH B., Professor..... Vassar College, Poughkeepsie, N. Y.

Elementary Course

ADAIR, MARGARET (Mrs. J. O. C. McCracken)... 520 Seventh Ave., Juniata, Pa.
 ANDREWS, DORA B. (Mrs. J. W. Curry).... Andrews Place, E. Liverpool, Ohio.
 ARBAUGH, F. N., Business..... Lansing, Mich.
 ARCHIBALD, J. P., Business..... Blairsville, Pa.
 BARNES, BLANCHE (Mrs. Talieson Griffith).... 300 Lincoln St., Johnstown, Pa.
 BEISTEL, H. Clay, Lawyer..... Westnewton Ave., Greensburg, Pa.
 BENDER, H. S., Business..... 425 Russell Ave., Johnstown, Pa.
 BRASS, ANNA B.....
 BRYAN, LOTTIE B. (Mrs. W. G. Purdy)..... 815 Hill St., Sewickley, Pa.
 CALHOUN, CLARA A. (Mrs. W. D. Phillips).... R. F. D. No. 4, Washington, Pa.
 CLEMENT, BERTHA B..... 39 Narlington Ave., E. Orange, N. J.
 COWLEY, ELIZABETH S., Ph.D., Professor... Vassar College, Poughkeepsie, N. Y.
 CUNNINGHAM, E. GERTRUDE (Mrs. F. D. Glover), 5806 Howe St., Pittsburgh, Pa.
 DOUDS, D. W., Business..... Plumville, Pa.
 DUFF, MILLIE S., Teacher..... R. D. No. 1, Wilkinsburg, Pa.
 DYER, WILLIAM J., Merchant..... Uniontown, Pa.
 FISHER, EFFIE J..... Irwin, Pa.
 FOULKE, KATHARYNE..... School of Education, Pittsburgh, Pa.
 GLASGOW, J. T., Business..... Glasgow, Pa.
 HARPER, CARRIE (Mrs. J. W. Hartley)..... 23 Third St., Aspinwall, Pa.
 HAWTHORNE, CAMILLE (Mrs. H. M. Stewart),
 717 Duquesne Place, Duquesne, Pa.
 (HOEH) HAY, D. B., Physician . 1426 Pennsylvania Ave., N. S., Pittsburgh, Pa.
 JOHNSTON, JENNIE K. (Mrs. J. P. Lafferty), 327 Amber St., E. E., Pittsburgh, Pa.
 JOHNSTON, J. C. REED—Deceased.
 KENDIG, JENNIE H. (Mrs. H. T. Welty)... 307 W. College St., Canonsburg, Pa.
 LEYDIC, C. EDNA (Mrs. W. L. George)..... Apollo, Pa.
 LEE, ALFRED M., Lawyer..... 22 St. Nicholas Bldg., Pittsburgh, Pa.
 LIFSHITZ, ROSE.....
 LINTON, ELLA (Mrs. A. W. Johnston)..... R. D. II, Chambersburg, Pa.
 LUDWICK, FLORENCE M. (Mrs. J. A. McCurdy),
 143 Seminary Ave., Greensburg, Pa.
 MCCOMISH, CHARLES D., Lawyer..... Colusa, Calif.
 MCKIBBEN, JANET M. (Mrs. J. R. Patterson).....
 MILLER, LYDIA D. (Mrs. O. F. Hottle).... 43 Dormidor Ave., Piedmont, Calif.
 MOORHEAD, CLARA (Mrs. C. M. Smith)..... 614 Somerset St., Johnstown, Pa.
 MORROW, ELEANOR A. (Mrs. Wm. Breitweiser).... Summit Ave., Bellevue, Pa.
 MURRY, MINTIE (Mrs. A. L. Wiley)—Deceased.
 PORTER, FLORENCE B. (Mrs. B. J. Gudge).... 324 Miffln Ave., Wilkinsburg, Pa.

STATE NORMAL SCHOOL, INDIANA, PENNSYLVANIA

Clinton
 ROWE, JEAN D. (Mrs. R. C. Blean).....3943 Lincoln Ave., Chicago, Ill.
 SCOTT, IDA B. (Mrs. W. E. Lawson).....*812 Ann St. Homestead*, Hunhall, Pa.
 SICKMAN, RACHEL J. E. (Mrs. E. E. Evans).....Option, Pa.
 SLOAN, ANNA C. (Mrs. Albert Scigh).....122 Fairfield Ave., Johnstown, Pa.
 SMELTZER, JESSIE L.....Saltsburg, Pa.
 SMITH, EDITH M. (Mrs. G. J. Feit).....135 S. 6th St., Indiana, Pa.
 SMITH, MARGARET H., Teacher.....1502 Boyle St., N. S., Pittsburgh, Pa.
 SRADER, ELLA M., Teacher.....Freeport, Pa.
 STEVENSON, LUELLA, Librarian.....435 Price Ave., Braddock, Pa.
 STEWART, HOPE, I. S. N. S. Dean.....Indiana, Pa.
 WEIS, KATHERINE M., Business.....Main St., Latrobe, Pa.
 WILSON, A. MAUDE, Teacher.....R. F. D. No. 1, Wilkingsburg, Pa.
 WOODS, JANETTE B., Teacher.....*225 N. 4th*, 52 Waldorf St., Pittsburgh, Pa.

CLASS OF 1894

Elementary Course

BARNES, AGNES C. (Mrs. W. B. Ashley).....
 BARRY, MARY E.....64 Hogsdon Ave., Ingram, Pa.
 BACH, EDWIN E., State Americanization Dr., 5017 Catherine St., Philadelphia, Pa.
 BARNES, JOSEPH F.....
 BOWN, NELLIE C. (Mrs. D. G. McKee).....1310 Wood St., Wilkingsburg, Pa.
 BOYER, B. FRANK.....
 BRIMNER, JESSIE G. (Mrs. J. A. Coventry),
 4515 Winthrop St., E. E., Pittsburgh, Pa.
 CHASE, C. BELLE (Mrs. H. L. Mills).....1524 Goodrich Ave., St. Paul, Minn.
 CHEESMEN, MARY B.....
 CHISHOLM, MARY G.....Clinton, Pa.
 CLAWSON, CORA A.....541 Clawson St., Pittsburgh, Pa.
 DUNHAM, CARRIE L., Teacher.....303 A St., Sharon, Pa.
 EDMONDS, JENNIE (Mrs. J. E. Hutchinson).....New Martinsville, W. Va.
 ELLIS, MARY B.—Deceased.
 ENGLERT, ALICE E. (Mrs. A. E. Higgins),
 Elmhurst Inn, Bank St., Sewickley, Pa.
 GALLAGHER, MARGARET R. (Mrs. M. E. Uncapher),
 184 Washington Ave., Vandergrift, Pa.
 GRACE, ANNA (Mrs. C. A. Brennan).....516 E. State St., Sharon, Pa.
 GREIB, ANNA K. (Mrs. D. A. Goldman).....Ford City, Pa.
 GUFFEY, MARGARET (Mrs. S. B. Cummings).....Irwin, Pa.
 HARRISON, MARY R. (Mrs. G. L. Edmundson),
 600 Market St., McKeesport, Pa.
 HOLLOWAY, EDNA A. (Mrs. M. E. Geer),
 456 S. Rebecca St., E. E., Pittsburgh, Pa.
 HOOD, PEARL I.....415½ Franklin St., Johnstown, Pa.
 HOON, J. MARGARET (Mrs. F. R. Dent).....109 Sherman Ave., Millvale, Pa.
 HUSTON, L. AGNES (Mrs. M. N. McGeary).....615 N. Main St., Greensburg, Pa.
 KALLENBAUGH, MARIE (Mrs. A. R. Greenwood),
 1108 Princeton Ave., Thornburg, Pa.
 KENMUIR, HARRIET L. (Mrs. J. F. Long).....909 S. Evans Ave., McKeesport, Pa.
 LATSHAW, EDITH J. (Mrs. E. E. Peters).....6739 Oglesby Ave., Chicago, Ill.
 LEWIS, HOPE (Mrs. W. C. Harrison).....Care of H. P. Lewis, Marion Center, Pa.
 LEWIS, MABEL (Mrs. R. H. Stevens).....Melrose Park, Philadelphia, Pa.
 LOCKARD, NORA A. (Mrs. H. D. Condron).....1101 Kentucky St., Quincy, Ill.
 MCBURNEY, JEAN G., Physician.....696 Water Ave., N., Idaho Falls, Idaho.
 MCCUNE, MARTHA E. (Mrs. J. D. Wilson)—Deceased.
 MCKEE, MARGIE C. (Mrs. D. S. Black).....Castle Shannon, Pa.
 MCMASTER, MARGARETTE (Mrs. J. C. Wilson),
 3649 California Ave., N. S., Pittsburgh, Pa.
 MAINS, MATILDA H. (Mrs. G. W. Richards).....324 Olive St., McKeesport, Pa.

STATE NORMAL SCHOOL, INDIANA, PENNSYLVANIA

| | |
|--|---|
| MILLER, MAY B. (Mrs. M. J. Hosack) | 5916 Rippey St., Pittsburgh, Pa. |
| MITCHELL, MABEL H. (Mrs. B. F. MacCartney) | 1817 13th St., Altoona, Pa. |
| MORROW, NANCY C., Teacher | 109 Hill St., Oil City, Pa. |
| NOBLE, ELIZABETH—Deceased. | |
| NOBLE, SARAH | 313 E. Broadway, Muskogee, Okla. |
| NOLAN, M. ELLEN | 266 E. Bean St., Washington, Pa. |
| ORR, MARIE H., Teacher | 652 Maryland Ave., E. E., Pittsburgh, Pa. |
| OTT, FRANKLIN B., Business | 419 Wood St., Johnstown, Pa. |
| PRENTER, ANNA | 307 S. Pacific Ave., Pittsburgh, Pa. |
| PURDY, MARY A. | 700 Maple Ave., Sewickley, Pa. |
| RODKEY, ETHEL—Deceased. | |
| RONEY, EMMA | |
| ST. PETER, JOSEPHINE (Mrs. Wm. Weiss), Box 100 Bridgeville, R. D. No. 2, Pa. | |
| SABIN, ISABELLE L., Teacher | 717 Wallace Ave., Wilkinsburg, Pa. |
| SANSOM, JAMES B., Editor | 3446 Perrysville Ave., Pittsburgh, Pa. |
| SHAW, MARGARET E. (Mrs. W. A. Forrester) | 1308 Wood St., Wilkinsburg, Pa. |
| SMITH, MARTHA J. (Mrs. G. E. Barron) | 314 Eicher Ave., Greensburg, Pa. |
| SOLES, ELLA M.—Deceased. | |
| STEWART, ANABEL (Mrs. C. E. Mowry) | 162 S. Linwood Ave., Crafton, Pa. |
| STURGEON, M. ELLA—Deceased. | |
| THOMPSON, KATHRYN H. (Mrs. D. J. Marshall) | Imlay City, Mich. |
| TOMLINSON, LEORA A.—Deceased. | |
| TUCKER, ASENATH A. (Mrs. C. E. Carter) | 1114 11th St., Greeley, Colo. |
| WALLACE, MINNIE J. (Mrs. W. H. Rutherford), | |
| | 318 Birmingham Ave., Avalon, Pa. |
| WALSH, ORA E. (Mrs. E. J. McElwee) | 2964 Espey Ave., Dormont, Pa. |
| WHITE, JOSEPHINE W. | |
| WILSON, R. SADIE (Mrs. E. A. Hoffman) | 542 Larimer Ave., Turtle Creek, Pa. |
| WOODS, MAUD | 134 8th Ave., McKeesport, Pa. |
| WILLS, JAMES F. | Belleville, Pa. |
| WILSON, JAMES T., Business | Allensville, Pa. |

CLASS OF 1895

Scientific Course

| | |
|--|--------------------------------|
| CUNNINGHAM, E. GERTRUDE (Mrs. F. D. Glover), | |
| | 5806 Howe St., Pittsburgh, Pa. |
| TIFFANY, RUTH M. (Mrs. W. F. Bainum) | Maryville, Mo. |

Elementary Course

| | |
|--|--|
| ADAIR, RUTH, Teacher | 300 Lincoln St., Johnstown, Pa. |
| ANDERSON, ALICE G. (Mrs. R. T. McMaster) | Coraopolis, Pa. |
| ANDRIESSEN, EDITH (Mrs. G. R. Boardman) | Beaver, Pa. |
| ANTHONY, LOU E., Teacher | 741 Rebecca St., Wilkinsburg, Pa. |
| BARNETT, NAN E. | Hillside, Pa. |
| BARRY, ROSE | 64 Hodgson Ave., Ingram, Pa. |
| BASH, LAURA | Indiana, Pa. |
| BARNHART, FRANK P., Lawyer | Johnstown, Pa. |
| BING, PAULINE (Mrs. Edmund Rosenthal) | 2414 Shady Ave., Pittsburgh, Pa. |
| BLOCK, PAULINE (Mrs. Chas. Friend) | 330 Stratford Ave., Pittsburgh, Pa. |
| BLOSE, HELEN J. (Mrs. W. H. Albert) | Mountain Ave., N. Caldwell, N. J. |
| CAMPBELL, KETURAH (Mrs. K. C. Welty) | Welty Apts., Greensburg, Pa. |
| CAMPNEY, SARAH L. (Mrs. C. H. Little) | 615 Locust Place, Sewickley, Pa. |
| CAROTHERS, ELIZABETH M. | West Newton, Pa. |
| CARSON, JOHN S., Physician | Bellevue Hospital, Bellevue, Pa. |
| CRADFORD, ALICE J. (Mrs. H. S. Lehnkering) | 1507 Main St., Menominee, Mich. |
| CUBBAGE, MARGARET J. | 802 Sherman Ave., N. S., Pittsburgh, Pa. |
| EUWER, NANNIE F. (Mrs. Wm. M. Nowry) | Saltsburg, Pa. |
| FLEISHER, LOTTIE G. | Newport, Pa. |
| FOULKE, SUNSHINE G. (Mrs. W. G. Chambers) | 3136 Avalon St., Pittsburgh, Pa. |
| FRIESELL, CLARA E. (Mrs. J. S. Dodds) | 5808 Margaretta St., Pittsburgh, Pa. |

STATE NORMAL SCHOOL, INDIANA, PENNSYLVANIA

| | |
|---|--|
| GARMAN, EDNA TWEET (Mrs. C. G. Burheun) | Jeannette, Pa. |
| GOLMAR, SARAH E. (Mrs. J. P. McIntire) | Beall Ave., Wooster, Ohio. |
| GIBSON, ADA C. (Mrs. R. R. McGeorge) | Wampum, Pa. |
| GRAHAM, MARY M., Nurse | 3274 Ward St., Pittsburgh, Pa. |
| HANCOCK, MARTHA F. | West Lebanon, Pa. |
| HOPKINS, MARY R. (Mrs. A. L. Lee) | 610 Park Road, Ambridge, Pa. |
| JOHNSTON, LAURA E. (Mrs. M. R. Ramsey) | 1703 14th Ave., S. Birmingham, Ala. |
| JONES, FANNIE M. (Mrs. John Jordon, Jr.) | 615 W. Sixth St., Erie, Pa. |
| KEENER, I. W., Business | 124 Gordon St., Swissvale, Pa. |
| KLINGENSMITH, MARY A. (Mrs. W. M. Ayres) | —Deceased. |
| KNAPPENBERGER, VINNIE, Teacher | 123 Westminster Ave., Greensburg, Pa. |
| KNOX, MARY R. (Mrs. J. G. Bassett) | 512 McClintock Ave., N. S., Pittsburgh, Pa. |
| LOWE, MARGARET E. (Mrs. R. C. Whitsett) | 830 Oakwood Ave., Wilmette, Ill. |
| LUDWICK, EMMA J. (Mrs. W. H. Langham) | 811 West St., Homestead, Pa. |
| MCCALLISTER, EDNA M. | 123 McIntyre Ave., N. S., Pittsburgh, Pa. |
| MCDONALD, SUSANNA W. B. | R. D. No. 2, Glenshaw, Pa. |
| McFARLAND, MINNIE F., Teacher | 5501 Elmer St., Pittsburgh, Pa. |
| MAURER, M. VIOLA | 914 22nd Ave., Altoona, Pa. |
| METZGAR, MARY L. (Mrs. Edw. Gallagher) | New Alexandria, Pa. |
| MONTGOMERY, RUTH L. (Mrs. W. A. Titus) | Waynesburg, Pa. |
| MUTZIG, IDA (Mrs. W. E. Kiner) | 717 Whitney Ave., Wilkinsburg, Pa. |
| NOLAN, EMOGENE J. (Mrs. R. M. Johnston) | 606 Palmetto St., Florence, S. C. |
| NOLIN, MARY B. | Castle Shannon, Pa. |
| NOLIN, NANCY H. | Castle Shannon, Pa. |
| O'CONNOR, BERTHA M. (Mrs. P. J. Little) | Ebensburg, Pa. |
| PATTERSON, ROSE M. (Mrs. E. G. Peterson) | 229 W. Ninth St., Homestead, Pa. |
| PEARCE, EMMA C. (Mrs. G. H. Jackson) | |
| PEARSALL, ELIZABETH | Jeannette, Pa. |
| PIDGEON, BERNICE C. (Mrs. D. P. Conrad) | |
| RANKIN, MAUDE E. (Mrs. R. B. Thompson) | 224 Euclid Ave., Ridgway, Pa. |
| ROBBINS, AGNES M. | R. D. No. 1, Irwin, Pa. |
| RUSSELL, JESSIE G. | 109 Miffin St., Wilkinsburg, Pa. |
| RUSSELL, J. HERBERT | Newark Apts., 320 Randolph St., Detroit, Mich. |
| SCOTT, JAMES F., Business | Ursina, Pa. |
| SETTLEMAYER, C. T., Farmer | Wilmore, Pa. |
| SHIELDS, EMILY J. (Mrs. Harry Armstrong) | Bellevue, Ohio. |
| SHUPE, ABBIE F. | Saltsburg, Pa. |
| SPENCER, ALBERTA (Mrs. J. S. Myers) | 307 Mulberry St., Kittanning, Pa. |
| St. CLAIR, THOMAS, Physician | Latrobe, Pa. |
| TAYLOR, GRACE L. | Oakmont, Pa. |
| THOMPSON, MARGARET M. (Mrs. W. J. Reid) | 920 Aiken Ave., Pittsburgh, Pa. |
| THOMPSON, RUE C. (Mrs. J. C. Bair) | Trafford, Pa. |
| TIFFANY, EMMA J. (Mrs. J. F. Barnes) | —Deceased. |
| TROUT, M. ELIZABETH | Ramona, Calif. |
| VENTRESS, ADELIA (Mrs. F. S. C. Johnston) | —Deceased. |
| WATSON, L. FREDERICA (Mrs. Earl Plimpton) | Premont, Tex. |
| WEAVER, FLORA I. (Mrs. H. B. Irwin) | 414 Eleventh Ave., McKeesport, Pa. |
| WILSON, ELEANOR (Mrs. C. B. McCabe) | R. F. D. No. 1, Box 320, Seattle, Wash. |
| WELSH, HOWARD M., Physician | Leechburg, Pa. |
| YOUNG, BLANCHE O. (Mrs. W. E. Dickson) | California, Pa. |

CLASS OF 1896

Scientific Course

CARTER, ALBERT F., Librarian.....1919 10th St., Greeley, Colo.

State Certificate

WEAVER, DORA E. (Mrs. E. E. Marsh).111 S. Pittsburgh St., Connellsville, Pa.

Elementary Course

| | |
|--|--|
| ARMSTRONG, LILLIAN T. (Mrs. D. McKillop) | |
| BARRY, CATHERINE M. (Mrs. J. J. Gilitinan), 5735 Hoodmont St., Squirrel Hill, Pittsburgh, Pa. | |
| BEIGHEL, ELIZABETH A., Teacher | 243 Laurel Ave., Bellevue, Pa. |
| BELL, MARY H. (Mrs. W. E. Hyskell) | 793 N. Main St., Meadville, Pa. |
| BISHOP, LEAH V. (Mrs. E. R. Cowen) | |
| BOUCHER, MAUD | 906 Park Ave., Johnstown, Pa. |
| BURT, MARY B. (Mrs. Wm. Harris) | 1121 N. Euclid Ave., Pittsburgh, Pa. |
| BUTLER, ELZORA G. (Mrs. John Allen), Physician | Raymond, Calif. |
| CALHOUN, MARGUERITE E., Teacher | 827 High Ave., N. W., Canton, Ohio. |
| CHAPMAN, JAMES F., County Supt. Schools | Indiana, Pa. |
| CHRISTY, MARION E. | 1309 Bath St., Santa Barbara, Calif. |
| COHEN, JULIA W. (Mrs. P. H. Klafter) | |
| CRAIG, ELIZABETH E. (Mrs. G. F. Mohr) | 35 Lighthouse St., Erie, Pa. |
| CRAIG, J. BRAD, A. B., Teacher | Beaver, Pa. |
| DAVIS, BESSIE STONE, Missionary Teacher | 26 Nutt Ave., Uniontown, Pa. |
| DELAMATER, OLIVE G. | 1005 N. St. Clair St., Pittsburgh, Pa. |
| DICKIE, CHARLOTTE (Mrs. C. H. Day) | |
| DOUTHITT, ZANNIBEL | |
| DUFF, AMELIA M., Teacher | 74 Forest Ave., Ben Avon, Pa. |
| DUVALL, ANNA M. | 1330 Sheffield St., Pittsburgh, Pa. |
| EISEMAN, ELMA S. | 202 Oakland Ave., Greensburg, Pa. |
| ELLENBERGER, JESSIE O. (Mrs. JESSIE Patton) | Dayton, Pa. |
| EWING, ROBERTA M. | |
| FLEMING, MARY E. (Mrs. E. G. Phillips) | Belleville, Pa. |
| GALLAGHER, ADA R. | Valdosta, Ga. |
| GALLAGHER, JOHN E., Business | 406 N. 4th St., Apollo, Pa. |
| GILMORE, M. GERTRUDE—Deceased. | |
| GLASS, BELLA A. (Mrs. S. S. Boden) | Apollo, Pa. |
| GOFF, FRANCES E. (Mrs. J. L. Sagerson) | 431 Lincoln St., Johnstown, Pa. |
| GORMAN, JEANNETTE M. (Mrs. H. W. Smitten)—Deceased. | |
| GRAFF, ANNA R., Teacher | Blairsville, Pa. |
| HAMMERS, JOHN F., Business | 227 Homestead St., Swissvale, Pa. |
| HIGHBERGER, LYDE M. | 311 N. Maple Ave., Greensburg, Pa. |
| HILL, EVA A. | |
| HOOD, M. LAURA (Mrs. E. C. EACHEL) | 20 Brunswick Rd., Montclair, N. J. |
| HUNT, JULIA (Mrs. T. A. McGlucken) | 201 East St., Tampa, Fla. |
| HYSKELL, W. E., Physician | 793 N. Main St., Meadville, Pa. |
| JOHNSON, T. K., Supt. Schools | 422 Russellwood Ave., McKeesport, Pa. |
| JOHNSTON, IDA E., Teacher | 52 Mt. Kemble Ave., Morristown, N. J. |
| JONES, ANNA M. | |
| JONES, SARAH M., Asst. County Supt. Schools | 139 Fayette St., Johnstown, Pa. |
| JONES, THOMAS P.—Deceased. | |
| LEWIS, ETTA R. | 5216 Penn Ave., Pittsburgh, Pa. |
| LEONARD, JOHN M., Physician | Blairsville, Pa. |
| LOUCKS, WINIFRED | Scottsdale, Pa. |
| LUTTON, LOUIS F., Teacher | 325 Grandview Ave., Pittsburgh, Pa. |
| MCCORMICK, W. D., Business | Uniontown, Pa. |
| MCCRACKEN, E. GERTRUDE (Mrs. H. H. McCracken) | Vandergrift, Pa. |
| MCDONALD, ANNA E. (Mrs. M. M. Melvin) | 216 N. Kerr St., Titusville, Pa. |
| MENGES, CLARA S. | 437 Somerset St., Johnstown, Pa. |
| NEWCOMER, INA E. (Mrs. J. S. Moss) | Smutz Bldg., Connellsville, Pa. |
| NOEL, CARRIE I., Art Supv. | 514 Jeannette St., Wilkinsburg, Pa. |
| OWENS, BESS (Mrs. John Ganger) | Rt. 3, Box 77, Portersville, Calif. |
| PORTSER, NANCY (Mrs. J. P. Archibald) | Blairsville, Pa. |
| PURINGTON, LILA W. (Mrs. Edgar Mack) | 914 Beech St., McKeesport, Pa. |
| RINK, CHARLES E., Physician | Indiana, Pa. |
| ROBERTS, LYDIA H. (Mrs. Samuel Rodgers) | 1919 N. B St., Elwood, Ind. |
| SAMPSON, MARGARET L. (Mrs. J. S. Hart) | Glassport, Pa. |

STATE NORMAL SCHOOL, INDIANA, PENNSYLVANIA

SANSOM, MARY E. (Mrs. J. H. Bartley).....124 S. 10th St., Indiana, Pa.
 SAYLOR, TILLMAN K., Lawyer.....Saylor St., Johnstown, Pa.
 SCOTT, LYDIA O. (Mrs. S. A. Hughes).....Camp Hill, Pa.
 SEBRING, LAWRENCE M., Lawyer.....361 Iriquois Place, Beaver, Pa.
 SNODGRASS, ELIZABETH M.....R. D. No. 7, Warren, Ohio.
 SPEARS, NAOMI B.—Deceased.
 SUTTON, EDWARD H., Business.....632 Duquesne Way, Pittsburgh, Pa.
 TAYLOR, ROYDEN J., Business.....644 Wayne Ave., Indiana, Pa.
 VAUGHEN, CARRIE B.....
 WALLER, MABEL (Mrs. J. W. Mack).....231 N. 6th St., Indiana, Pa.
 WILSON, M. AGNES (Mrs. S. H. Smith)..934 N. Marengo Ave., Pasadena, Calif.
 WITHINGTON, ALICE W. (Mrs. M. A. Smith), 1717 N. Bronson, Hollywood, Calif.

CLASS OF 1897

Scientific Course

SHUPE, ABBIE F.....Saltsburg, Pa.

Elementary Course

ALLAN, SUSAN A.....603 Sixth Ave., New Kensington, Pa.
 ALTEN, A. VIRGINIA (Mrs. M. Meredith).....
 ARMSTRONG, IRENE B.—Deceased.
 BAKER, W. S.....
 BARKER, MAUDE M.—Deceased.
 BARR, MARY M. (Mrs. F. L. Suter).....612 N. Duke St., Lancaster, Pa.
 CALDWELL, A. MARY (Mrs. T. I. Pealor).....Indiana, Pa.
 CALHOUN, MARY I. (Mrs. W. T. Cribbs).....320 Pacific St., Franklin, Pa.
 CARMALT, HORACE G., Physician.....333 Grandview Ave., Pittsburgh, Pa.
 CHRISTY, C. M., Business.....Delmont, Pa.
 CRAWFORD, CLARA B. (Mrs. W. K. Ross).....Parnassus, Pa.
 CUNNINGHAM, F. B.....Care of D. A. Cunningham, Wayne Ave., Indiana, Pa.
 DAVIES, ZILLAH Z. (Mrs. A. C. Murphy)...4559 Brooklyn Ave., Detroit, Mich.
 DEAN, DAISY R.....Williamsburg, Pa.
 DONAHEY, NAOMI B. (Mrs. J. R. Glenn).....Taylor Ave., Avalon, Pa.
 DUNCAN, DAISY B. (Mrs. H. W. Warnshuis).....R. D. No. 4, Blairsville, Pa.
 EBBERTS, EDITH M. (Mrs. J. P. Nowry)....7475 McClure Ave., Pittsburgh, Pa.
 FEICHT, EMELIA T.....Leetsdale, Pa.
 GETTNER, Mrs. LINA. C.....1110 Jancey St., Pittsburgh, Pa.
 GILFILLAN, ANNA C. (Mrs. J. M. Fife)....517 N. Jackson St., Glendale, Calif.
 GOODWIN, BERTHA F.....
 GRAHAM, MAUD B.....
 HAMMER, WILLIAM F., Farmer.....R. D. No. 7, Johnstown, Pa.
 HAZLETT, FRANCES S. (Mrs. R. K. McConnell),
 7929 Division St., Wilkinsburg, Pa.
 HENRY, JAMES T., Business.....4901 Walton Ave., Philadelphia, Pa.
 HERDMAN, MARGARET A., Teacher.....R. F. D. No. 1, Box 95, Fencilton, Pa.
 HERVY, MARTHA (Mrs. E. F. Erk)...1706 South St., N. W., Washington, D. C.
 HILL, DOROTHY (Mrs. Homer Miller).....118 North 1st St., Jeannette, Pa.
 HOERLE, JANET E. (Mrs. M. B. Roller)....404 Cowper St., Palo Alto, Calif.
 JOHNSON, ELIZA.....522 Nevill St., Pittsburgh, Pa.
 KEARNS, ESTHER V. (Mrs. E. V. Hoskins).....Chalfant, Calif.
 KEELER, ETNA A., Teacher.....1100 Bidwell St., N. S., Pittsburgh, Pa.
 KLINGENSMITH, NANNIE B. (Mrs. C. F. Boarts).....Brawley, Calif.
 KLINGENSMITH, SARAH B., Teacher.....R. F. D. No. 2, Kelly Station, Pa.
 LACOCK, GRACE N.....1000 Western Ave., N. S., Pittsburgh, Pa.
 LACOCK, GEORGIA M. (Mrs. W. G. Griffiths, Jr.),
 2143 Perrysville Ave., Allegheny, Pa.
 LATIMER, NANNIE M.—Deceased.
 LLEWELLYN, C. GREGG, Internal Rev. Collector,
 King Edw. Apts., Bayard St., Pittsburgh, Pa.

STATE NORMAL SCHOOL, INDIANA, PENNSYLVANIA

| | |
|---|--|
| MCCOMISH, RALPH C., Lawyer..... | Bank of San Jose Bldg., San Jose, Calif. |
| MCGEE, JESSIE D. (Mrs. J. R. Geary)..... | Black Lick, Pa. |
| MEGRAW, RACHEL M. (Mrs. J. L. Derrick)..... | 214 North St., Tarentum, Pa. |
| MOORE, ELLA L. (Mrs. J. T. Asmann, Jr.)..... | 17 Alameda Apts., Cincinnati, Ohio. |
| O'CONNELL, J. BERNADETTE..... | 204 Main St., Johnstown, Pa. |
| O'ROURKE, MAZE..... | 905 North Ave., Wilkinsburg, Pa. |
| ORR, ANNA B. (Mrs. E. N. Lietman)..... | 925 North Ave., Wilkinsburg, Pa. |
| OSBORN, NORA B..... | 1701 Buena Vista St., Pittsburgh, Pa. |
| PARSONS, ANNA H. (Mrs. P. S. Chambers)..... | 823 Maple Lane, Sewickley, Pa. |
| PRICE, H. BLANCHE (Mrs. C. J. Wright)..... | Pittsfield, Mass. |
| RANDLE, ADDIE M. (Mrs. A. L. Porter)..... | 20 Grove St., Scottdale, Pa. |
| RICKABAUGH, CHARLOTTE G. (Mrs. J. S. Freas), | 1723 Montpelier Ave., Dormont, Pa. |
| ROLLER, FANNIE F..... | |
| RUGH, CHARLES C.—Deceased. | |
| SCHREINER, HALLIE (Mrs. J. O. McCown)..... | Leechburg, Pa. |
| SHANE, GEORGIA C..... | Tujunga, Calif. |
| SHAW, N. ANNETTE (Mrs. W. L. McClay)..... | Tulsa, Okla. |
| SHEARER, MARGARET B..... | Sewickley, Pa. |
| SIBLEY, JUANITA R., Teacher..... | 9 Rockledge Place, Yonkers, N. Y. |
| SMITH, ANNA B. (Mrs. James Lowrie)..... | 1501 Beaver Ave., N. S., Pittsburgh, Pa. |
| SMITH, VIRGINIA K. (Mrs. J. B. Bowers)..... | |
| STEPHENS, MYRTLE..... | |
| STEPHENSON, CLARA M. (Mrs. Clara Cost)..... | |
| STEWART, E. GRACE..... | 425 St. Clair St., Pittsburgh, Pa. |
| ST. CLAIR, FRANK D., Bus. Manager..... | Kiski School, Saltsburg, Pa. |
| SWEENEY, MYRTLE M. (Mrs. A. M. King)..... | Oregon Ave., Crafton, Pa. |
| UNCAPHER, LUELLA M. (Mrs. L. A. Kirkland)—Deceased. | |
| WALTON, MARY H..... | 4034 Perrysville Ave., Allegheny, Pa. |
| WARNOCK, CLARA E. (Mrs. C. P. Goehring)..... | |
| WELSH, ELIZABETH H. (Mrs. J. M. Ferguson)..... | Beckley, W. Va. |
| WILLIAMS, J. C..... | Ebensburg, Pa. |
| WORK, RUTH A., Missionary..... | American Mission, Assuit, Egypt. |
| YOUNG, EVA L..... | 124 Sheridan Ave., Bellevue, Pa. |

CLASS OF 1898

Elementary Course

| | |
|--|---|
| ASHTON, LAURE E. (Mrs. C. F. Alden)..... | |
| BANTLEY, ALBERT G., Business..... | 12th St., Windber, Pa. |
| BEATTY, M. RENA (Mrs. R. O. Suter)..... | 222 Jefferson St., Warren, Pa. |
| BIXLER, FANNIE V..... | |
| BLACK, E. DORA, Teacher..... | 1010 Howard Ave., Altoona, Pa. |
| BLACK, MARY J..... | |
| BLAKELEY, JOSEPH A.—Deceased. | |
| BLOUGH, SARAH D..... | |
| BURKETT, MAY E..... | R. D. No. 1, McKees Rocks, Pa. |
| BUZZELL, NELLIE S. (Mrs. H. M. Merritt)..... | |
| CHAMBERS, KATHRYN R. (Mrs. J. P. McCormick), | 6049 Stanton Ave., Pittsburgh, Pa. |
| COCHRAN, E. JESSIE, Business..... | 600 Cedar St., Irwin, Pa. |
| CROMBIE, MARY H. (Mrs. J. D. Garrett), | Woodrow Apts., 30th St., Baltimore, Md. |
| CUMMINGS, LILLIAN P. (Mrs. G. C. Kilty)..... | Bayard St., Pittsburgh, Pa. |
| CUMMINGS, ELEANOR G.—Deceased. | |
| CUNNINGHAM, ERMA L..... | 980 Philadelphia St., Indiana, Pa. |
| DAVIS, ELDA M. (Mrs. Chas. Longnecker).... | 46 S. Rebecca St., Pittsburgh, Pa. |
| DAVIS, EDGAR C., Business..... | 1079 E. State St., Sharon, Pa. |
| DAY, BLANCHE M. (Mrs. W. I. Parks)..... | |

STATE NORMAL SCHOOL, INDIANA, PENNSYLVANIA

DUFF, JANE D. Brighton Rd. and Forest Ave., Ben Avon, Pa.
 ELKIN, WILLIAM F., Business. Jeanette, Pa.
 EVANS, ANNA P. 2311 Jenny Lind St., McKeesport, Pa.
 EVANS, EMILY S. 7722 Kelly St., Pittsburgh, Pa.
 FOSTER, BLANCHE F., Ph.B.
 FOSSELMAN, JOHN J.—Deceased.
 GRABLE, OSMAN A.
 GRANT, M. MARGARET (Mrs. A. A. Clarke),
 404 N. Pittsburgh St., Connellsville, Pa.
 GREVES, MARY C. Brashear Settlement House, S. S., Pittsburgh, Pa.
 HAMILTON, M. LENORE (Mrs. W. J. Carnahan),
 202 Washington Ave., Vandergrift, Pa.
 HAMMER, GEORGE H., Farmer. R. D. No. 1, Boswell, Pa.
 HASSON, GENEVIEVE D. (Mrs. H. E. Stuart). 3 Eton Court, Berkeley, Calif.
 HILL, EULAH B., Teacher. Mt. Vernon, Parnassus, Pa.
 HOBBAUGH, BERTHA V. (Mrs. B. H. Dill)
 HOGUE, GRACE M. (Mrs. C. H. Ohliviler)
 HOLMAN, M. PERSIS (Mrs. J. W. Fulford)
 HOLSOPPLE, GUY—Deceased.
 HUGHES, MARY E. (Mrs. Ernest Christ),
 1125 Cornell Ave., Thornburg, Pittsburgh, Pa.
 HURD, SARA E. (Mrs. S. H. Vance)
 HUFF, JOSEPH A.—Deceased.
 HYSKELL, IRA D., A.M. Care of G. L. Welch, Burt St., DuBois, Pa.
 JOHNSTON, ALMINA R. (Mrs. Lee Young)
 JONES, FANNIE (Mrs. Fannie Zahn) Westmont, Johnstown, Pa.
 JONES, MINNIE. Westmont, Johnstown, Pa.
 JOSEPH, GERTRUDE (Mrs. L. H. Hirsh)
 KLINE, CARRIE W. (Mrs. C. W. Duncan) 957 Philadelphia St., Indiana, Pa.
 LEONARD, CORA A. 1116 Ross Ave., Wilkinsburg, Pa.
 LINDEMAN, MARY M., Teacher. 260 S. Jefferson St., Kittanning, Pa.
 LININGER, THOMAS F., Business. 176 Evergreen St., Conneaut, Ohio.
 LUTY, ESTELLA B., Teacher. 243 Chestnut St., Avalon, Pa.
 LYTEL, ORAM C., Business. 20 S. Main St., Lewiston, Pa.
 LYTLE, CARRIE A. West Philadelphia St., Indiana, Pa.
 MATEER, MARTHA E. (Mrs. Jno. Whitehead),
 161 Hamilton Ave., Vandergrift, Pa.
 MILLER, JENNIE B. (Mrs. Edward H. Welsh) Vandergrift, Pa.
 MILLER, S. ELIZABETH. R. No. 2, Hollidaysburg, Pa.
 MOORE, GRACE E., Teacher. 916 Lincoln Way, McKeesport, Pa.
 MOORE, BURT M. Sheffield, Pa.
 McCLINTON, MAUD J. (Mrs. W. C. Dickson),
 814 Fleming St., Coraopolis, Pa.
 McCLUSKEY, ALBERT F., Physician. Care of Mrs. John Adamson, Home, Pa.
 McFADDEN, M. CECELIA—Deceased.
 MCKEE, JOSEPH L.—Deceased.
 McLAUGHLIN, KATHRYN Y. (Mrs. N. E. Weierbach)
 MILTENBERGER, HARRY.
 MITCHELL, CURTIN C., Business. 2312 Antoinette Ave., Detroit, Mich.
 MITCHELL, LEMUEL B., Business. Sellers Ave., Ridley Park, Pa.
 OMMERT, ESTELLA B. (Mrs. W. J. Cressen) 32 Amherst St., Swarthmore, Pa.
 PLENDER, MARGARET J. 422 Caldwell St., Wilmerding, Pa.
 RIECK, HILDA L. (Mrs. H. J. Bovard). Clearview and Harris Aves., Crafton, Pa.
 ROETH, ALICE E. (Mrs. Anton Horner) 5011 Chestnut St., Philadelphia, Pa.
 SCEURMAN, MARY M., (Mrs. E. D. Vandling) 211 West Vine St. Clearfield, Pa.
 SHAW, JEAN S. (Mrs. J. S. Seeley)
 SHAULIS, EDWARD F., Physician. 909 Oakland Ave., Indiana, Pa.
 SHERBINE, ALVIN, LL.B., Lawyer. 50 Akers St., Johnstown, Pa.
 SMITH, CLARK M., Physician. Main St., Plumville, Pa.
 SMITH, CLARA L. (Mrs. C. L. Staib) 4915 W. Pine Blvd., St. Louis, Mo.

STATE NORMAL SCHOOL, INDIANA, PENNSYLVANIA

SMITH, CORDELIA W. (Mrs. I. V. Mansell).....West Wilmington, Pa.
 SWEENEY, JENNIE A. (Mrs. Wade Kline)—Deceased.
 TRIMBLE, M. EDNA.....
 TUCKER, MARGARET (Mrs. J. M. Knowlton),
 883 Mahoning Ave., Youngstown, Ohio.
 WILLIAMSON, EMMA (Mrs. W. H. Cooks).....
 WILSON, ALICE M.....1436 Olive St., Chicago, Ill.
 WOLSEY, ENID E., Teacher.....5709 Elmer St., Pittsburgh, Pa.
 WEIMER, HARRY.....
 WELSH, EDWARD H., Editor.....Vandergrift, Pa.
 WILSON, JOHN D., Physician.....921 Olive St., Scranton, Pa.
 WYNN, WESLEY A.....

CLASS OF 1899

Elementary Course

ALSTON, CARRIE.....7034 Frankstown Ave., Pittsburgh, Pa.
 ANSLEY, LOUISA L. (Mrs. R. C. Aiken)....3805 Whitman Ave., Seattle, Wash.
 BAKER, BERTHA.....Philips Ave., E. E., Pittsburgh, Pa.
 BAKER, HENRIETTA (Mrs. J. W. Russell).....5581 Elmer St., Pittsburgh, Pa.
 BAUMAN, JOSIE GRACE.....
 BAUMER, ANNA K.....431 Franklin St., Johnstown, Pa.
 BAUMER, EMMA L.....431 Franklin St., Johnstown, Pa.
 BARNETT, GEO. W., Physician.....435 Lincoln St., Johnstown, Pa.
 BRINEY, OLIVE M. (Mrs. O. B. Coates).....Belgaum, India.
 BROWN, WILLIAM C., LL.B., Lawyer.....206 Hollister Block, Lansing, Mich.
 BLYHOLDER, BLANCHE M. (Mrs. S. E. Long).....
 CHAPMAN, WALLACE C., Lawyer.....Washington St., Indiana, Pa.
 COFFIN, GERTRUDE, Physician.....519 Fifth Ave., Wooster, Ohio.
 COWAN, HARRIET J. (Mrs. H. B. Hartman).....McKeesport, Pa.
 CRAIG, BIRDIE B.....51 Harwood St., Mt. Washington, Pittsburgh, Pa.
 CRAWFORD, N. JEAN (Mrs. W. H. Mateer).....217 Oak St., Butler, Pa.
 CREESE, BLANCHE (Mrs. J. M. Watson).....1012 Maplewood Ave., Ambridge, Pa.
 CRONEMEYER, CAROLINE L. (Mrs. G. A. Spaulding),
 130 N. Fairmount Ave., Pittsburgh, Pa.
 DAVIDSON, MARGARET A. (Mrs. J. H. Arbuthnot),
 64 Altruria St., Buffalo, N. Y.
 DICKIE, N. MABEL (Mrs. C. R. Smith)....367 Strafford Ave., Pittsburgh, Pa.
 DODDS, EDITH (Mrs. Ernest Work).....974 Church St., Indiana, Pa.
 DUBBS, H. W., Business.....New Galilee, Pa.
 EARHART, HARRY W., Lawyer.....Oakland Ave., Indiana, Pa.
 ELLIOTT, JESS D. (Mrs. G. R. Bispham).....Monterey, Mexico.
 EMERSON, C. EVENGIE (Mrs. B. E. Cox).....Manor, Pa.
 EMERSON, JOHN C., Business.....Manor, Pa.
 ENGLE, MABEL R.....1114 Allison Ave., Seattle, Wash.
 FETERHOOF, FLOY.....410 W. 15th St., Tyrone, Pa.
 FIELDING, EVA L.....602 Arch St., Allegheny, Pa.
 FLEGAL, MARY E.....Philipsburg, Pa.
 FISHER, JAMES G., Physician.....Plumville, Pa.
 GALLAGHER, SARA C.....236 Conemaugh St., Johnstown, Pa.
 GARMAN, MILDRED E.....Berlin, Pa.
 GOGGIN, MARGARET D.....Clarion St., Westmont, Johnstown, Pa.
 GOOD, JOHN E., Business.....47 W. Long Ave., DuBois, Pa.
 GRAHAM, MAZIE E.....1429 Penna Ave., N. S., Pittsburgh, Pa.
 GRAY, MYRTLE O., Nurse.....Indiana, Pa.
 GRIMM, GRACE M.....7615 Hamilton Ave., E. E., Pittsburgh, Pa.
 GUTHRIE, CLYDE G., Physician, Johns Hopkins University,
 3507 N. Charles St., Baltimore, Md.
 HANNA, BELLE A.....2435 Maple Ave., N. S., Pittsburgh, Pa.
 HANSON, CAROLYN, A.M. (Mrs. J. S. Martz)...R. F. D. No. 4, Greensburg, Pa.

STATE NORMAL SCHOOL, INDIANA, PENNSYLVANIA

- HAMMERS, GEORGE M., Business..... 1100 Belle Ave., Braddock, Pa.
 HARMON, J. LEN., Business..... DuBois, Pa.
 HAZLET, MARGARET M. (Mrs. J. F. Meck)..... 2417 Second Ave., Altoona, Pa.
 HIRTH, VIOLET C. (Mrs. A. W. Powell)..... 317 E. 10th Ave., Homestead, Pa.
 HOLSAPPLE, FRANCIS O., Business..... Portage, Pa.
 HUTTON, ARGIE B. (Mrs. M. B. McLaughlin)..... Gibsonburg, Ohio.
 JACOBS, ELLA C. (Mrs. C. S. Gilmore).—Deceased.
 JOHNSTON, D. IRA, LL.B., Lawyer..... Terminal Bldg., Oklahoma City, Okla.
 KAUFMAN, HATTIE..... 2308 Eldridge St., Pittsburgh, Pa.
 KELICHNER, SARA E..... 439 S. Rebecca St., E. E., Pittsburgh, Pa.
 KIMMEL, GRACE (Mrs. P. P. Baker)—Deceased.
 KLINGENSMITH, GRACE (Mrs. Willis Beck)..... Zumbrota, Minn.
 KOHEN, ANNA G. (Mrs. C. N. Carten)..... 212 Elysian Ave., E. E., Pittsburgh, Pa.
 KOONCE, NINA P. (Mrs. F. L. Rossonime)..... Box 427, Venice, Calif.
 LAUMAN, CHRISTINE E. (Mrs. R. S. Martin),
 2319 Maple Ave., N. S., Pittsburgh, Pa.
 LEAVITT, RUBY E. (Mrs. J. C. Shaffer)..... 537 9th Ave., Munhall, Pa.
 LORADITCH, H. ANDREW..... Oakland, Md.
 LOHR, FRANK C., Business..... 3412 Shaffer Place, Mt. Lebanon, Pa.
 MAHER, MARY M. (Mrs. H. G. Andrews).....
 MARTZ, JOHN D..... R. D. No. 4, Greensburg, Pa.
 MEEK, MAUDE (Mrs. G. H. Rea)..... Cornell University, Ithaca, N. Y.
 MCCLINTON, MARY E..... R. F. D. No. 2, Coraopolis, Pa.
 MCCREIGHT, MARTHA E. (Mrs. C. W. Clelland)..... Grove City, Pa.
 MCCUNE, FRANCES G' (Mrs. J. A. Caughey),
 1521 Jenny Lind St., McKeesport, Pa.
 MCGOUN, MARY A. (Mrs. R. W. Paterson)..... 1008 Fifth Ave., Beaver Falls, Pa.
 MCKEE, MABEL G. (Mrs. E. S. Cronemeyer)..... Jacinto St., Redlands, Calif.
 McLAUGHLIN, GRACE..... Apollo, Pa.
 MORGAN, EDITH M. (Mrs. C. C. Dornbush)..... 551 Highland Place, Bellevue, Pa.
 MILLER, CHARLES M., Business..... 518 Wallace Ave., Wilkinsburg, Pa.
 MILLER, DAN W., Minister..... Belle Center, Ohio.
 NEWMAN, MARGARET L..... 102 Crafton Ave., Crafton, Pa.
 POWNALL, KATHERINE..... 105 S. Oak St., Inglewood, Calif.
 PROTHERO, H. NEY, Physician..... 109-111 Magee Ave., Jeannette, Pa.
 ROBINSON, MARY J..... 505 W. Mahoning St., Punxsutawney, Pa.
 ROSE, MARY L. (Mrs. C. A. Kolb)..... 3914 Grenet St., Pittsburgh, Pa.
 RUSSELL, AUGUSTA (Mrs. W. F. Dutton)..... Rennerdale, Pa.
 RUSSELL, MARGARET S..... 323 Sixth Ave., McKeesport, Pa.
 SEMPLE, ADELLE G. (Mrs. J. F. Graves)..... Royal Oaks, Mich.
 SHAFFER, FRANCES (Mrs. W. H. Crock)..... 517 Walnut Ave., Greensburg, Pa.
 SHAFFER, L. GAINS..... 705 Horner St., Johnstown, Pa.
 SHAULIS, E. FRANK, Dentist..... Somerset, Pa.
 SHULTZ, E. GRACE (Mrs. S. H. Kuhn)..... 315 Station St., McDonald, Pa.
 SHRADER, J. CALVIN..... 574 East End Ave., Pittsburgh, Pa.
 SIMON, ELMER B.....
 SMITH, CLARA L. (Mrs. C. G. Branigan),
 204 Franklin Ave., New Brighton, L. I., N. Y.
 SMITH, MARTHA LETA..... 32 W. Church St., Uniontown, Pa.
 SMITH, EMMA (Mrs. S. S. Lobough)..... 209 Oakland Ave., Punxsutawney, Pa.
 STEIN, ELIZABETH M. (Mrs. P. M. Speicher)..... Somerset, Pa.
 STEINROD, MAUDE (Mrs. E. F. Shaulis)..... 909 Oakland Ave., Indiana, Pa.
 STEWART, MARY E. (Mrs. J. E. Work)..... Box 263, Fort Morgan, Colo.
 STEEL, ELTA..... Rall Road, Canton, Ohio.
 STECK, NELLIE E. (Mrs. Marshall Williams)—Deceased.
 ST. CLAIR, BLANCHE..... 935 Philadelphia St., Indiana, Pa.
 SWEENEY, NANNIE E. (Mrs. M. M. Woodward),
 220 W. Hardin St., Findlay, Ohio.
 TARR, STEWART F.—Deceased.
 TUSSEY, MARY J.—Deceased.

STATE NORMAL SCHOOL, INDIANA, PENNSYLVANIA

WIGGINS, ROBERT H., Business..... R. F. D. No. 7, Butler, Pa.
 WILKINS, ANNA P..... 505 Elliott St., Wilkensburg, Pa.
 WITHINGTON, CORA B..... 619 S. Carondolet St., Los Angeles, Calif.
 WRIGHT, MARGARET E..... 133 Brighton Ave., Bellevue, Pa.

CLASS OF 1900

Scientific Course

CUNNINGHAM, ERMA L..... Indiana, Pa.

Elementary Course

ALLAN, CORA L..... 603 6th Ave., New Kensington, Pa.
 ALLEN, MARY E. K. (Mrs. E. L. McKnight),
 Allen Place, via Millvale P. O., R. No. 1, Pittsburgh, Pa.
 ANDREWS, HARRIET A. (Mrs. J. W. Manor), Andrew Place, East Liverpool, Ohio.
 BALSINGER, W. ERNST, Physician..... 190 N. State St., Chicago, Ill.
 BENNETT, NELLIE E. (Mrs. Nellie B. Elwood)..... 40 Union Ave., Ingram, Pa.
 BEE, HOWARD C., Physician..... Marion Center, Pa.
 BRACKEN, THOMAS S., U. S. Shipping Board. 140 N. 15th St., Philadelphia, Pa.
 BRUCE, JAMES L., A.B., Business..... 6 Radcliffe Road, Allston, Mass.
 BRUNNER, MINNETTE C. (Mrs. J. S. Cox)..... 26 Harrison St., Crafton, Pa.
 CAMERON, MIRIAM R. (Mrs. O. A. St. Clair)..... 9308 S. Robey St., Chicago, Ill.
 EBA, HELEN M..... 2323 Jenny Lind St., McKeesport, Pa.
 EDWARDS, GEORGE M., Business..... 360 46th St., N. E., Portland, Ore.
 EWING, MAUDE J., Teacher..... Saltsburg, Pa.
 FISHER, MAUDE L. (Mrs. McMurray)..... 921 W. 5th St., Los Angeles, Calif.
 GETTNER, FLORENCE I. (Mrs. F. G. Joyce)..... 1110 Jauncy St., Pittsburgh, Pa.
 GRIFFITH, A. EARLE, B.S., Supt. Mines..... Exeter, Va.
 HAMMER, CHARLES M., Physician..... 108 Central Ave., Johnstown, Pa.
 HAMMERS, SAMUEL, Business..... 536 Oakland Ave., Greensburg, Pa.
 HAINS, ELIZABETH C. (Mrs. E. C. Sheppard)..... Tuckahoe, N. J.
 HARKNESS, MAUDE A. (Mrs. G. A. Thompson),
 7934 Westmoreland Ave., Swissvale, Pa.
 HEITZENRATER, LILLIAN M. (Mrs. L. H. Brown),
 505 World Bldg., New York City.
 HOFFMAN, LEON H., Business..... Punxsutawney, Pa.
 HUNT, LOLA T. (Mrs. Geo. Patterson)..... 49 Jefferson St., Uniontown, Pa.
 IMHOFF, MARGARET..... 1433 Pennsylvania Ave., Tyrone, Pa.
 JAMISON, ANNA E..... 1234 18th Ave., Altoona, Pa.
 JEFFERY, CARRIE L. (Mrs. R. F. Roberts)..... 1306 Barbour Place, New Castle, Pa.
 JOHNSON, EVA C. (Mrs. J. C. Walters)..... Uniontown, Pa.
 JOSE, ANNA F..... 338 Walnut St., Johnstown, Pa.
 LENHART, FLORENCE A. (Mrs. F. L. Woodward),
 115 E. 7th St., Long Beach, Calif.
 LOWMAN, ELIZABETH M..... Riverside, Calif.
 MAHAFFEY, L. R., Dentist..... East End Trust Bldg., Pittsburgh, Pa.
 MASON, LULA R. (Mrs. A. M. Nash)..... 907 19th Ave., W., Spokane, Wash.
 MAXWELL, ALYDA B. (Mrs. D. W. Burke)—Deceased.
 MCCONNELL, W. ROSS—Deceased.
 McCLARY, HENRIETTA.....
 McCULLOUGH, HARRIET, Teacher..... Falls Creek, Pa.
 MCGEARY, GRACE M..... Leechburg, Pa.
 MCKEE, CLARENCE, Law Student..... University of Arizona.
 MILLER, CORA E..... New Kensington, Pa.
 MOOREHEAD, BESS G. (Mrs. J. K. Brallier)..... Latrobe, Pa.
 MORGAN, ALICE E. (Mrs. E. G. Roddy)..... 201 Ralph Ave., Bellevue, Pa.
 MORRIS, ELIZABETH (Mrs. Marion Thomas)..... Box 681, Crocket, Calif.
 NEWBURN, HANNAH K..... 58 S. Fremont Ave., Bellevue, Pa.
 ORR, WINIFRED..... 5130 Friendship Ave., Pittsburgh, Pa.
 PARKER, E. MAY..... 411 Parker Ave., Scottdale, Pa.

STATE NORMAL SCHOOL, INDIANA, PENNSYLVANIA

| | |
|--|--|
| PFRORDT, ELLA L. | 1110 Palo Alto St., N. S., Pittsburgh, Pa. |
| REED, AGNES S. (Mrs. H. Hadley) | 9 Elm St., Sharon, Pa. |
| REES, EDITH W. | 234 Fairfield Ave., Johnstown, Pa. |
| REESE, MARGARET A. | 431 Holland Ave., Braddock, Pa. |
| REIGER, CLARA E. | 312 Eastern Ave., Aspinwall, Pa. |
| RUSSELL, HELEN E. (Mrs. H. W. Sickler) | 310 Holland Ave., Braddock, Pa. |
| SHOEMAKER, GRACE E., A.B. | Pleasant View, Beaver Falls, Pa. |
| SMITH, ALICE E. (Mrs. Earle Griffith) | Exeter, Va. |
| STEPHENSON, JULIA M. | |
| STONE, MARGARET L. (Mrs. H. A. Jones) | Lonepine, Calif. |
| ST. CLAIR, J. DEN—Deceased. | |
| ST. CLAIR, OSCAR A., B.S. | 9308 S. Robey St., Chicago, Ill. |
| STRASLER, FRANK A., Business | 59 Warren St., Crafton, Pa. |
| STUCHELL, ETHEL M. | Indiana, Pa. |
| TAYLOR, MARTHA B. (Mrs. W. J. Jack) | Indiana, Pa. |
| THOMAS, FANNIE A. (Mrs. C. E. Shomo) | |
| VELTE, ETHEL | Mars, Pa. |
| WALKER, LAURA B. | American Mission, Luxor, Egypt. |
| WATSON, MARY O., Teacher | 1033 Leishman Ave., New Kensington, Pa. |
| WELCH, GERTRUDE L. J., M.E. | R. F. D. No. 1, Claysville, Pa. |
| WILLIAMS, JENNIE E.—Deceased. | |
| WILLIAMS, MARGARET (Mrs. J. M. Blackwood), | 1210 Scott Road, Dormont, Pittsburgh, Pa. |
| WOLFE, ANNA M. (Mrs. Harry Pythian) | Belle Vernon, Pa. |
| WORK, F. ERNEST, Supt. Schools | Indiana, Pa. |
| WRIGHT, CLARE L., Business | 319½ Wood St., Johnstown, Pa. |
| ZENER, VIRGIL C., Teacher | Myerstown, Pa. |

CLASS OF 1901

Scientific Course

| | |
|------------------------------|-----------------------------------|
| RUSSELL, J. HERBERT, Teacher | 1726 Randolph St., Detroit, Mich. |
|------------------------------|-----------------------------------|

Elementary Course

| | |
|---|--|
| ANDERSON, IRENE—Deceased. | |
| ASHMAN, IDA M. (Mrs. McCall) | Johnstown, Pa. |
| BARDONNER, MARGARET C., Teacher | 464 Dividion St., Bellevue, Pa. |
| BARRETT, M. AGNES (Mrs. W. J. Howley, Jr.), | 318 N. Shenango St., New Castle, Pa. |
| BENNETT, MARGARETTA D., Business | 201 N. 5th St., Jeannette, Pa. |
| BOYLE, K. GERTRUDE (Mrs. F. J. Bailey) | Sewickley, Pa. |
| BRALLIER, LOU V. (Mrs. J. H. Shores) | Kelseyville, Calif. |
| BUCK, EDITH M. (Mrs. F. P. Fisher) | 2308 6th Ave., Altoona, Pa. |
| BUTLER, C. EDWIN, Minister | Webster City, Iowa |
| CLOUGHER, MARY H. | 410 Somerset St., Johnstown, Pa. |
| COOK, MARY E., Teacher | 434 5th Ave., Beaver, Pa. |
| COWAN, MARGARET J., Teacher | Brackenridge Ave., Tarentum, Pa. |
| CRAWFORD, MARY E. | 3652 Louisiana Place, San Diego, Calif. |
| CREESE, OLIVE T. (Mrs. Walter Ruinbow) | 713 Cochran St., Sewickley, Pa. |
| DAVIS, AMY, Teacher | 442 Franklin St., Johnstown, Pa. |
| DAVY, CORDELIA H. (Mrs. Wm. McCarthy) | 622 Shaw Ave., McKeesport, Pa. |
| DICK, HOWARD J., Business | 3565 Gerber Ave., N. S., Pittsburgh, Pa. |
| DOUGLASS, LILL M. (Mrs. C. O. Simpson) | 2641 42nd St., S. W., Seattle, Wash. |
| DUNCAN, EFFA M., Business | 1304 Arch St., Pittsburgh, Pa. |
| DUNLAP, DELLA A. (Mrs. J. H. McKheen) | Greensburg, Pa. |
| EBA, EDNA J., Teacher | 2323 Jenny Lind St., McKeesport, Pa. |
| EDWARDS, CAROLINE (Mrs. H. J. Cartin) | 331 Lincoln St., Johnstown, Pa. |
| EGLI, AMELIA F., Teacher | High St., Etna, Pittsburgh, Pa. |
| FIELD, MARY M. | Smithfield, Pa. |
| FLEMING, JESSIE E. | 201 N. 5th St., Indiana, Pa. |

STATE NORMAL SCHOOL, INDIANA, PENNSYLVANIA

- GLEASON, MERCEDES DE 3136 W. Liberty Ave., Dormont, Pa.
- GLEMSEY, MARIE F. (Mrs. C. Bitner)—Deceased.
- HAGENLOCHER, ANNA C., Teacher 181 Martsof Ave., Pittsburgh, Pa.
- HAMILTON, R. CLARKE, Business Plumville, Pa.
- HENDERSON, EVA B. (Mrs. Russell Miller) Nez Perce, Idaho.
- HILEMAN, F. ESTELLA
- HOERLE, CECELIA T. (Mrs. S. S. Klingensmith),
209 Delafield Ave., Aspinwall, Pa.
- HOFFMAN, MARTHA R. A. Franklin St., Johnstown, Pa.
- HOWELL, CLARA V. (Mrs. W. S. Bryan) Ramey, Pa.
- IRVIN, MILDRED V. (Mrs. S. B. Morton) Taft School, Watertown, Conn.
- JENKS, E. BELLE (Mrs. Edwin McKay) 400 Washington Ave., Charleroi, Pa.
- JENKS, OLIVE L. (Mrs. Olive J. Brown) 202 Jenks Ave., Punxsutawney, Pa.
- KNAPPENBERGER, E. BLANCHE (Mrs. C. M. Christy) Delmont, Pa.
- KARSTOP, ALVA S. (Mrs. O. L. Crawford), 1109 DeVictor Place, Pittsburgh, Pa.
- KERR, STEELE H.—Deceased.
- KEENER, WILLIAM E., Business 6838 Frankstown Ave., Pittsburgh, Pa.
- KUGEL, CAROLYN R., Business 129 Chapin St., Johnstown, Pa.
- LAUMAN, CAROLINE H., Librarian, U. S. Navy,
2218 St. Lukes Sq., N. S., Pittsburgh, Pa.
- LEMMON, GERTRUDE M., Teacher 238 Semple St., Oakland Sta., Pittsburgh, Pa.
- LUDWICK, M. REBECCA (Mrs. F. L. Love), 5657 Bartlet St., E. E., Pittsburgh, Pa.
- MACFARLAND, MARJORIE Care of Mason McFarland, Indiana, Pa.
- MALCOLM, MAUDE (Mrs. F. A. Strasler) 59 Warren St., Crafton, Pa.
- MARSHALL, ANGIE T., Teacher Leechburg, Pa.
- MARSHALL, NELLIE M. 240 Llewellyn St., Johnstown, Pa.
- MARSHALL, G. MEAD, Business 111 W. Washington St., Chicago, Ill.
- MCADOO, VIRGINIA D. (Mrs. T. M. Daniels), R. D. No. 3, Box 62, Latrobe, Pa.
- MCCONAUGHEY, M. BINNIE, Teacher 209 Delafield Ave., Aspinwall, Pa.
- MCKAIN, LILLY E. (Mrs. C. A. Terbush) Somers Ave., Drexel Hill, Pa.
- M McNARY, ETHEL R. Shady Ave., Burgettstown, Pa.
- MCNELLIS, ALICE (Sister Hortense),
St. Josephs Convent, 1125 Leishman Ave., New Kensington, Pa.
- MEANS, HOMER, Business 383 Main St., Brookville, Pa.
- MITCHELL, PAUL, B.A., Business. Guatemala City, Guatemala, Central America.
- MORGAN, NAN F. (Mrs. John Grant) 633 East End Ave., Pittsburgh, Pa.
- MORRISON, GENEVIEVE (Mrs. J. T. Stewart) School St., Indiana, Pa.
- MORRISON, JENNIE A. (Mrs. Howard Donaldson),
129 Chalfont Ave., West View, Pa.
- MOORE, WILLIAMS J., Business Plumville, Pa.
- NELSON, ELIZABETH 3 McIntyre Ave., Allegheny, Pa.
- NEAL, HARRY B., Physician Indiana, Pa.
- NICHOLS, LUCY M.—Deceased.
- OTTERSON, OLIVE G. (Mrs. Jack Dalzell),
2911 Coleridge Road, Cleveland Heights, Ohio.
- PARK, LETITIA L. (Mrs. T. W. Holt) 201 Chalmers Place, Chicago, Ill.
- PARK, MARGUERETTA (Mrs. John Walker)—Deceased.
- PARKE, WILMA (Mrs. H. L. Warner) 208 4th Ave., Tarentum, Pa.
- RHULE, NELLIE L. (Mrs. W. J. Bonner) Bridgeport, Ill.
- RUPLEY, SUSAN R., Teacher Pittsburgh, Pa.
- SAGERSON, MARY (Mrs. J. F. Dillon) "The Rocks," Johnstown, Pa.
- SANTROCK, MARY K. Cowansville, Pa.
- SCHREINER, CAROLYN M. (Mrs. S. J. Cort) Bethlehem, Pa.
- SIEBERT, CORABELLE—Deceased.
- SIMPSON, ELBERT T., Physician 213 S. Main St., Butler, Pa.
- SMITH, ELIZABETH R. (Mrs. A. F. Carter) Greeley, Colo.
- ST. CLAIR, C. MABEL (Mrs. R. E. A. Anderson),
321 Kambash St., Pittsburgh, Pa.
- STILES, FLOY E. Ebensburg, Pa.
- THOMPSON, MABEL—Deceased.

STATE NORMAL SCHOOL, INDIANA, PENNSYLVANIA

THOMSON, AGNES MAY (Mrs. John Reid, Jr.), 202 Highland Ave., Jenkintown, Pa.
 THOMSON, CATHERINE W., Teacher.....427 S. Braddock Ave., Pittsburgh, Pa.
 TRAUGER, GEO. W., Irrigation Supt.....Lindsay, Calif.
 UHLINGER, KATHARINE, Business....49 Luray Place, N. W., Washington, D. C.
 WALLER, MARGARET L.....Bloomsburg, Pa.
 WATSON, A. BELLE (Mrs. A. T. Church).....S. 7th St., Indiana, Pa.
 WEBER, REUBEN J.....
 WELCH, EDGAR J., Business.....Plumville, Pa.
 WHITMYRE, SADIE E. (Mrs. Sadie Manker)....407 Edgewood Ave., Newcastle, Pa.
 SHITMYRE, TAMAR (Mrs. F. E. Kester).....1612 Louisiana St., Lawrence, Kans.
 WILLIAMS, BEATRICE.....
 WILLIAMS, CARRIE M. (Mrs. C. M. Miller)....814 Ross Ave., Wilkinsburg, Pa.
 WILSON, ARTHUR W.—Deceased.
 WINGERT, CHARLOTTE M., Teacher.....1635 LeRoy Ave., Berkeley, Calif.
 WORK, BERTHA B., Teacher.....35 Boquet St., Pittsburgh, Pa.
 WOOD, WILMER H., Lawyer.....Indiana, Pa.
 YECKLEY, ALBERT F., Business.....234 Duncsith St., Pittsburgh, Pa.
 ZIMMERMAN, ELIZABETH, Teacher.....303 Diamond St., Berlin, Pa.

CLASS OF 1902

Elementary Course

ALEXANDER, JULIA (Mrs. G. W. Lenkard), 547 East New York Ave., Deland, Fla.
 AGEY, WALLACE B., Business.....884 Wayne Ave., Indiana, Pa.
 BAER, FLORA.....
 BAKER, SARAH L. (Mrs. W. J. Forsyth).....807 Water St., McKeesport, Pa.
 BARNETT, CHARLES W., Minister.....1231 Franklin St., N. S., Pittsburgh, Pa.
 BATH, CLAUDE E.....Indiana, Pa.
 BERKEY, WILLIAM A., Minister.....1248 Dagmar St., Pittsburgh, Pa.
 BEE, LOLA B. (Mrs. W. R. Murphy)....1227 Federal St., N. S., Pittsburgh, Pa.
 BLAIR, MARY E. (Mrs. F. M. Lord).....287 N. Chestnut St., Riverside, Calif.
 BLOSE, WILDA B. (Mrs. A. W. Adams).....412 W. Olive St., Ft. Collins, Colo.
 BRINEY, E. BERTHA (Mrs. L. C. Saxman)....1130 South Ave., Wilkinsburg, Pa.
 BROCKWAY, MABEL C., Teacher.....5819 Rural Ave., Pittsburgh, Pa.
 BUCHANAN, ERNEST, Business,
 8303 Norwood Ave., Chestnut Hill, Philadelphia, Pa.
 CALLAGHAN, LORETTA M. (Mrs. M. G. Lageman)—Deceased.
 CALLEN, FLORENCE (Mrs. Victor Reed).....222 Bronx Ave., West View, Pa.
 CAMPBELL, ELVA J. (Mrs. J. J. Armstrong).....1222 Short St., Canton, Ohio.
 CANAN, ELSIE D.....836 Napoleon St., Johnstown, Pa.
 CHAMBERS, ELLA J., Teacher.....1318 Stranmore St., N. S., Pittsburgh, Pa.
 COONEY, JOHN H., Business.....Conemaugh, Pa.
 CRAIG, FORD B., Physician.....504 Third St., Pitcairn, Pa.
 COLEMAN, WILHELMINA.....
 CROMBIE, FLORENCE (Mrs. J. L. Taylor)—Deceased.
 CUNNINGHAM, GRACE A.....980 Philadelphia St., Indiana, Pa.
 CUNNINGHAM, J. WILBUR, Business.....Observatory Sta., Manor, Pa.
 CUNNINGHAM, SAMUEL K., Business.....5436 Avondale St., Pittsburgh, Pa.
 DAVISON, MARY (Mrs. H. T. Ross).....1043 Washington St., Indiana, Pa.
 DILLON, EDYTHE (Mrs. T. L. Cooper).....R. D. No. 1, Camden, Ind.
 DOUDS, AGNES M. (Mrs. D. N. Bulford),
 100 E. North Ave., N. S., Pittsburgh, Pa.
 DUNHAM, ANNA M. (Mrs. H. W. Watson)....523 Grave Ave., Johnstown, Pa.
 EKIN, ALICE M. (Mrs. G. T. Bolton).....Homestead Park, Pa.
 EVANS, ANNA.....118 Jackson St., N., Bellevue, Pa.
 FAULKNER, MAYES E. (Mrs. Mayes Chambers).....
 FLECK, G. DARE, Business.....425 St. Clair St., Pittsburgh, Pa.
 FRY, ANNE P. (Mrs. W. E. Harte).....139 Frederick St., Greensburg, Pa.
 FULTON, BELLE J. (Mrs. Clark Kissock).....Gibsonia, Pa.

STATE NORMAL SCHOOL, INDIANA, PENNSYLVANIA

| | |
|--|---|
| HAUSER, LIDIA M. (Mrs. J. H. Elder)..... | Winter Haven, Fla. |
| HAZELETT, CORDELIA B. (Mrs. W. T. Andrews), | R. 12, Box 644, Los Angeles, Calif. |
| HECK, EDNA M., Teacher..... | 1744 Cowley St., N. S., Pittsburgh, Pa. |
| HORTON, FRANK H., Business..... | Glen Campbell, Pa. |
| HOOD, ELIZABETH M..... | 415½ Franklin St., Johnstown, Pa. |
| JARRETT, FLORENCE E. (Mrs. D. C. Farrar)..... | 2 Taft Place, Dunkirk, N. Y. |
| JORDAN, MORRIS L., Business..... | Graham Ave., Windber, Pa. |
| KELLEY, MYRA Z..... | 50 E. Main St., Brookville, Pa. |
| KIRKPATRICK, V. BLANCHE (Mrs. Wm. Mechling)..... | Dayton, Pa. |
| KRAUS, FLORENCE B., Teacher..... | 41 Mather St., Dorchester, Mass. |
| LASH, CHARLES F., Business..... | |
| LEASURE, ZELLA B. (Mrs. C. R. McAdoo).... | R. F. D. No. 2, Cherry Tree, Pa. |
| LINTNER, MARY I..... | Blairsville, Pa. |
| LONGWELL, LEATHEA B. (Mrs. Paul Zinc), | 47 Pasadena Ave., Youngstown, Ohio. |
| LOWMAN, BERTHA..... | 110 South St., Johnstown, Pa. |
| LUCAS, ANNABELLE (Mrs. A. L. Porterfield)..... | |
| MCADOO, EVANGELINE H.—Deceased. | |
| MCCULLOUGH, B. EDNA (Mrs. Reuben Doebelin), | 117 Crucible St., Pittsburgh, Pa. |
| MCCUTCHEON, GRACE L. (Mrs. A. E. Driggers), | Clemson College, Clemson, S. C. |
| McDERMOTT, LILA A.—Deceased. | |
| McNARY, GEORGIANA (Mrs. W. E. Taylor)..... | Cuddy, Pa. |
| MILLER, EMANUEL M..... | Linden Ave., Johnstown, Pa. |
| MINAHAN, MARGARET..... | |
| MURRAY, ARTHUR T., Physician..... | |
| MURRAY, JAMES—Deceased. | |
| NEWINGHAM, GERTRUDE C..... | 5703 Margaretta St., E. E., Pittsburgh, Pa. |
| NOEL, ROBERT D., Lawyer..... | 112 State St., Greensburg, Pa. |
| O'NEILL, ALICE M..... | 421 Sherman Ave., N. S., Pittsburgh, Pa. |
| O'NEILL, DELLA E.—Deceased. | |
| POLLACK, M. ISABEL (Mrs. John Good)... | 219 E. Washington Ave., DuBois, Pa. |
| PORTER, CARRIE M. (Mrs. F. W. Church)... | 726 Highland Ave., Johnstown, Pa. |
| PRESCOTT, HELEN M. (Mrs. S. Van Meter)..... | Elkhart, Ill. |
| RADCLIFFE, RALPH, Teacher..... | Dormont, Pa. |
| RAY, CHARLES S., Business..... | Saltsburg, Pa. |
| REAMS, ELLA A. (Mrs. Will Watkins).... | Balboa Heights, Canal Zone, Panama. |
| REITHMILLER, J. PHILIP..... | 717 Copeland St., Pittsburgh, Pa. |
| SAINTE, MABEL M. (Mrs. W. T. Grey).... | 5544 Avondale Place, Pittsburgh, Pa. |
| SAMPSON, M. GERTRUDE (Mrs. J. B. White).... | 466 Park Way, Monessen, Pa. |
| SEATON, CHARLES F., Physician..... | Crab Tree, Pa. |
| SICKMAN, ZELLA M. (Mrs. B. Y. Wilkinson)..... | Belle Vernon, Pa. |
| SIEFKER, BERTHA L. (Mrs. H. O. Leppig).... | 911 Adelaide St., Pittsburgh, Pa. |
| SMITH, CLARA B. (Mrs. L. L. Fichthorn).... | Westmoreland Ave., Avonmore, Pa. |
| SMITH, CORINNE B. (Mrs. A. A. Strong).... | 1539 Ligonier St., Latrobe, Pa. |
| STEWART, CLARA F. (Mrs. Frank Roberts).... | 45 N. Linwood Ave., Crafton, Pa. |
| STONEBRAKER, RALPH L..... | R. D., Indiana, Pa. |
| STUCHELL, MARTHA E..... | Indiana, Pa. |
| STURGEON, CARRIE J.—Deceased. | |
| SWARTS, MAY R. (Mrs. C. W. Barnett), | 1231 Franklin St., N. S., Pittsburgh, Pa. |
| TITTLE, A. JOSEPHINE..... | 513 Somerset St., Johnstown, Pa. |
| WADDLE, ELLA M.—Deceased. | |
| WIANT, L. CORA (Mrs. John McLune)..... | R. No. 3, Bethlehem, Pa. |
| WALDSCHMIDT, LILLIAN (Mrs. David Brown), | 753 Florida Ave., N. S., Pittsburgh, Pa. |
| WALLER, ROBERT P., Business..... | 83 Eldridge St., Newton, Mass. |
| WAITE, NELLIE H. (Mrs. Thomas Clark).... | 208 Glenn Ave., Elwood City, Pa. |
| WHITEMAN, EFFIE B..... | 1301 Ligonier St., Latrobe, Pa. |
| WIGHTON, MARY E. (Mrs. M. W. Newlin)..... | Franklinville, Pa. |

STATE NORMAL SCHOOL, INDIANA, PENNSYLVANIA

WILSON, FLORENCE (Mrs. R. A. Long) . . . 516 Neshannock Blvd., New Castle, Pa.
 YODER, ELIZABETH (Mrs. F. P. Reiter) . . . 710 Highland Ave., Johnstown, Pa.
 YODER, VIDA J. (Mrs. C. R. Trent) . . . 800 Horner St., Johnstown, Pa.

CLASS OF 1903

Regular Course

BARR, ANNA M. (Mrs. R. O. Pinkerton) . . . 379 American Ave., Bellevue, Pa.
 BERTHEL, OPAL T. . . . 10 Diamond St., Mt. Pleasant, Pa.
 BEST, ELIZABETH (Mrs. W. S. Knight) . . . Park Ave., Dravosburg, Pa.
 BOWMAN, E. L., Supt. Vocational Schools . . . Erie, Pa.
 CAMERON, MADGE V. . . . Indiana, Pa.
 CAMERON, MAUDE V. (Mrs. A. H. Stewart) . . . Church St., Indiana, Pa.
 CAMPBELL, MARY (Mrs. W. L. McNutt) . . . Clarion, Pa.
 CONLIN, MAMIE L., Teacher . . . 22 N. 2nd St., Duquesne, Pa.
 CULP, DAISY E., Teacher . . . Arnold, Pa.
 CUNNINGHAM, BESSIE M. (Mrs. J. F. Chapman) . . . Indiana, Pa.
 DAVIS, CORA B. . . .
 DICKIE, LAURA M. (Mrs. W. H. Nix) . . . Unionville, Pa.
 FISHER, CARRIE A.—Deceased.
 GOOD, LAURA J. (Mrs. C. W. Holmes) . . . Schoyer Ave., Swissvale, Pa.
 GREENAWALT, METTA E., Music Supv.,
 Akron Apts, Craig and Center Sts., Pittsburgh, Pa.
 HIRTH, ALICE, Teacher . . . 317 E. 10th Ave., Homestead, Pa.
 KERR, THOMAS S. . . .
 MARTIN, MARTHA S. (Mrs. E. F. Reed) . . . 87 Ingram Ave., Ingram, Pa.
 MAXWELL, NELLIE P. . . . 316 South Ave., Wilkinsburg, Pa.
 MUMAW, GRACE M. . . . 7133 Race St., Pittsburgh, Pa.
 MCCLEARY, OLIVE M. (Mrs. G. G. Best) . . . 808 S. Evans Ave., McKeesport, Pa.
 McELWAIN, LOIS, Teacher . . . Logans Ferry, Pa.
 REVEN, GERTRUDE . . . 238 Weldon St., Latrobe, Pa.
 RYAN, ISA L., Teacher . . . Swissvale, Pa.
 SILVERMAN, BIRDIE C.—Deceased.
 SIMPSON, VIOLA H., Teacher . . . Ambridge, Pa.
 THOMPSON, LULU B. . . . Murrysville, Pa.
 WAGELEY, FRANCES M. . . . 246½ Atlantic Ave., Long Beach, Calif.
 WAGNER, DELLA M. (Mrs. O. L. Halsall), 2216 N. Broadway, Santa Anna, Calif.

CLASS OF 1904

Regular Course

ANKENY, ELDA A. (Mrs. Lloyd Adams) . . . Phoenix Bldg., Johnstown, Pa.
 BEATTIE, MARY, Teacher . . . New Alexandria, Pa.
 BEE, BESSIE M. (Mrs. James Horner) . . . 412 48th St., Fairfield, Ala.
 BRADY, CARRIE L. . . . Orange City, Fla.
 BRANDT, EMMA C. (Mrs. L. V. Robertson) . . . Fallowfield Ave., Charleroi, Pa.
 BROWN, EDITH O. (Mrs. H. W. Browne) . . . 281 Beaver Ave., Emsworth, Pa.
 BRUCE, SARA E. . . . 1312 Mill St., Wilkinsburg, Pa.
 CADDY, ZENAI DA (Mrs. L. L. Sell) . . . 3913 N. Mellon St., Tacoma, Wash.
 CANAN, JESSIE E., Teacher . . . 836 Napoleon St., Johnstown, Pa.
 CLARK, EFFIE M. . . . 803 East Park Way, McKeesport, Pa.
 CREPS, ELBIE E., Lawyer . . . Farmers Bank Bldg., Indiana, Pa.
 DICKIE, BELL J. (Mrs. Glen Lee) . . . 8 North 16th St., East Orange, N. J.
 DUNHAM, M. BLANCHE . . . 1087 Summit St., Cleveland, Ohio.
 DUNHAM, MAUDE C. . . . 1087 Summit St., Cleveland, Ohio.
 ELLENBERGER, MARTHA V. . . . 710 Ferndale St., Johnstown, Pa.
 FERGUSON, JAMES T. . . .
 FLEMING, M. ELIZABETH (Mrs. L. E. Miller) . . . W. Philadelphia St., Indiana, Pa.
 GLASS, MAY A. (Mrs. O. O. Williams) . . . Punxsutawney, Pa.
 GOCHER, FLORENCE . . . 834 Franklin St., Johnstown, Pa.
 HAMILTON, BESSIE P.—Deceased.
 HARRIS, LILLIE M. . . . 226 Conemaugh St., Johnstown, Pa.

STATE NORMAL SCHOOL, INDIANA, PENNSYLVANIA

- HARRISON, ANNA M. (Mrs. G. A. Hopkins), 464 Swissvale Ave., Wilkinsburg, Pa.
 HASINGER, STELLA L. (Mrs. J. W. Lyons)..... Ft. Greble, R. I.
 HERSHBERGER, J. ELMER, Vocational Education,
 3219 W. 44th Ave., Denver, Colo.
 HILLARD, BARBARA E., Teacher..... 155 Sylvan Terrace, Harrisburg, Pa.
 HUDSON, NELLIE E., Teacher..... 204 Jefferson St., Kittanning, Pa.
 HUGHES, MARGARET V., Teacher..... 234 Vine St., Johnstown, Pa.
 JACK, IDA M. (Mrs. C. D. Smith)..... 2011 Delaware Ave., Swissvale, Pa.
 JAMES, GENEVIEVE W., Y. W. C. A. Secretary..... Hilo, Hawaii.
 LEE, BESS, Business..... Cost Dept., Edgewater Steel Co., Oakmont, Pa.
 LEWIS, CAROLINA C. (Mrs. G. F. Kolley)..... 2524 Beale Ave., Altoona, Pa.
 LOUDON, E. GERTRUDE (Mrs. R. S. Ovelman),
 116 Laddington Court, Portland, Ore.
 MERCER, MARY I., Teacher..... 213 Belmont Ave., Canonsburg, Pa.
 MILLER, VERA G. (Mrs. E. H. Coleman).... 821 Napoleon St., Johnstown, Pa.
 MOORHEAD, PHYLLIS, Teacher..... 41 St. Nicholas Terrace, New York City.
 MORRIS, VERNIE A. (Mrs. Roy Lowman), 66 W. Main St., Buckhannon, W. Va.
 MUSGRAVE, ELIZABETH H., Teacher, 3516 Shadeland Ave., N. S., Pittsburgh, Pa.
 MYERS, CLO A.....
 MCANINCH, RUTH E. (Mrs. Z. E. Talbert), 815 Third Ave., Santa Monica, Calif.
 NOBLE, MARGARET J.—Deceased.
 OPPERMAN, IDA T. (Mrs. H. D. Wenzel) . 5022 Friendship Ave., Pittsburgh, Pa.
 POLLOCK, MARGARET J. Y. W. C. A., East End, Pittsburgh, Pa.
 PRICE, EARLE E., Teacher..... 5701 Rural Ave., E. E., Pittsburgh, Pa.
 RANDALL, E. CECIL (Mrs. Thomas Ferguson)—Deceased.
 ROBERTSON, MAUDE E. (Mrs. M. W. Jacobs).. 1422 Jackson Blvd., Chicago, Ill.
 STERN, FLORENCE—Deceased.
 SWAN, DELLA B., Teacher..... Charleroi, Pa.
 SWARTZ, ELIZABETH M. (Mrs. R. M. House)..... Box 654, Bristow, Okla.
 TIFFANY, PAUL B.—Deceased.
 WAGLE, MELI S. (Mrs. E. M. Miller)..... 421 Linden Ave., Johnstown, Pa.
 WAGNER, LUELLA B. (Mrs. P. S. Elliott).... 1019 Mulberry St., Kokomo, Ind.
 WARNER, LYDIA H., Teacher..... 225 North Ave., Millvale, Allegheny, Pa.
 WHITE, ROSE, Teacher..... 227 Market St., Johnstown, Pa.
 WILLIAMS, ORRIN O., Teacher..... Punxsutawney, Pa.
 WOOD, CLARA E.—Deceased.
 WRIGHT, SARAH (Mrs. Elmer Weger).... 1510 Orchlee St., N. S., Pittsburgh, Pa.
 WYMAN, MARY E., Teacher..... 545 McClintock Ave., Pittsburgh, Pa.
 YOUNG, MILES C.—Deceased.

CLASS OF 1905

Regular Course

- ALLISON, S. ISABEL (Mrs. W. M. Neel)..... 2748 Ocean Ave., Dormont, Pa.
 ANDREWS, MARY A..... 701 E. 4th St., Santa Ana, Calif.
 ARNOLD, EDNA V..... Houtzdale, Pa.
 BARNES, LIDA R..... Uniontown, Pa.
 BROWN, JACOB S..... Junior College, Detroit, Mich.
 BROWN, JOSEPHINE R. (Mrs. E. L. Martin)... 100 Whitney Ave., Detroit, Mich.
 BROWNLEE, MAY (Mrs. H. M. Henry)..... Sidney, Australia.
 BUTERBAUGH, S. GRACE (Mrs. F. W. Wassam),
 219 Greenwood Ave., Punxsutawney, Pa.
 CARNAHAN, MINNIE.....
 CLARKE, ANNA J. (Mrs. A. N. Mellott).... 600 Maplewood Ave., Ambridge, Pa.
 CRAIG, ELIZABETH J. (Mrs. David Rial).... Hillside Road, Watertown, Mass.
 CRAWFORD, W. CLARK..... South Fork, Pa.
 CROSMUN, CHARLOTTE M. (Mrs. C. W. Seanor),
 1416 West 34th St., Minneapolis, Minn.
 CUNNINGHAM, I. ELIZABETH..... Indiana, Pa.
 CUNNINGHAM, PEARL (Mrs. Earl Tripp).....

STATE NORMAL SCHOOL, INDIANA, PENNSYLVANIA

| | |
|--|---|
| CURRY, ETHEL W. | Hanlan Station, Pa. |
| DAVIES, MAE (Mrs. A. G. Black) | Roanoke Ave., Peoria, Ill. |
| DEPP, FRANK H. | |
| DETWILER, MELINDA M., Teacher | Indiana, Pa. |
| DOWLING, BERNADINE, Teacher | 315 Main St., Johnstown, Pa. |
| DUNCAN, ANNA M. | Enon Valley, Pa. |
| FINGAL, LOTTA E. (Mrs. C. F. Schmidt, Jr.), | 1636 Evergreen Road, Pittsburgh, Pa. |
| FITZGERALD, JEAN M. | R. D. No. 2, Apollo, Pa. |
| FOREMAN, A. H., Teacher | |
| FOREMAN, WILLIAM O. | |
| FORNEY, RUTH H. (Mrs. John Gross) | 120 S. Euclid Ave., Bellevue, Pa. |
| FOWLER, REBECCA M., Physician | Arkadelphia, Ark. |
| GIBSON, SARA M. (Mrs. F. L. Terry) | 312 Edgewood Ave., Trafford, Pa. |
| GRAHAM, ANNA E. (Mrs. J. C. Greenfield) | Halcomb Ave., Clairton, Pa. |
| GRAHAM, BEATRICE (Mrs. R. S. Wagner) | New Florence, Pa. |
| GRAY, MARIAN W. (Mrs. I. F. Wilson) | Heilwood, Pa. |
| HAMILTON, BESS L., Teacher | 165 Jefferson St., Brookville, Pa. |
| HARE, SADIE C.—Deceased. | |
| HARRISON, ELIZABETH R.—Deceased. | |
| HASTINGS, JEAN W. (Mrs. G. A. Long), | 6941 Thomas Blvd., E. E., Pittsburgh, Pa. |
| HILL, GRACE E. (Mrs. Wm. Davies) | Winchester, Ky. |
| HILL, THOMAS T., Lawyer | Mexia, Tex. |
| HOSACK, ROSS M. | |
| HUBACHER, CAROLINE A. (Mrs. Warren Deitrick) | R. No. 2, Glenshaw, Pa. |
| IRVIN, LAURA E. (Mrs. Davis McIlhatten), | Care of Mrs. Sydney Morton, Watertown, Conn. |
| ISEMAN, JOSEPHINE M. (Mrs. H. K. Bell) | 504 E. Denny Way, Seattle, Wash. |
| JOHNS, JENNIE V. (Mrs. (O. F. Rowe), | R. F. D., 234 Burlington Road, Wilkinsburg, Pa. |
| JONES, MARY E. (Mrs. Jack Harshaw) | 1514 W. Cameron St., Tulsa, Okla. |
| KEARNEY, HAZEL C. (Mrs. Chester Marshall) | |
| KELLY, MABEL C. | |
| KETTERER, LENA A. | 565 Braddock Ave., Pittsburgh, Pa. |
| KOESSEL, JEANNETTE M. | 420 Rebecca Ave., Wilkinsburg, Pa. |
| LACOCK, REBECKAH (Mrs. R. L. McDonald), | Box 174, Rt. No. 4, Pittsburgh, Pa. |
| LEE, MARGARET S. | Oakmont, Pa. |
| LESLIE, GRACE (Mrs. G. L. Morgan) | New Kensington, Pa. |
| LOWMAN, MARGARET J., TEACHER | Indiana, Pa. |
| LOWMAN, MARY R., Music Supt. | 110 South St., Johnstown, Pa. |
| MARSHALL, SCHUYLER C. | |
| MILLER, MARGARET E. | 415 W. Sixth St., E. Liverpool, Ohio. |
| MOONEY, ANNA M. (Mrs. John Burns) | 574 Hubbard Ave., Detroit, Mich. |
| MOORE, MAMIE J. (Mrs. Frank Dougherty) | Tulsa, Okla. |
| MCGRAW, MARY R. | |
| MCHEMRY, RUBY M. (Mrs. M. M. Hamilton) | Big Run, Pa. |
| McKINLEY, RACHEL | Box 1044, Uniontown, Pa. |
| OLDHAM, D. ORLANDO | Alum Bank, Pa. |
| PEARCE, NELLIE T. (Mrs. J. C. Smith) | 902 Gaston Ave., Cambridge, Ohio. |
| RAMSAY, MARY A. | Mt. Pleasant, Pa. |
| RAY, EDNA V.—Deceased. | |
| RAYBURN, CELIA (Mrs. C. M. Jamison) | Greensburg, Pa. |
| REITHMILLER, OLIVER C. | |
| RIDDLE, MEREDITH (Mrs. Glen Comstock) | Midland, Pa. |
| ROBERTS, MARY C. | 1401 Penn Ave., N. S., Pittsburgh, Pa. |
| ROBESON, JULIA R. | 317 Walnut St., Holidaysburg, Pa. |
| RYE, ANNA (Mrs. E. J. Stoffel) | R. D. No. 1, Massillon, Ohio. |
| SCHMERBER, MARION K., Teacher | 128 Hall Ave., Washington, Pa. |
| SICKMAN, E. BELLE (Mrs. H. I. Smith) | |

STATE NORMAL SCHOOL, INDIANA, PENNSYLVANIA

| | | |
|---|-------|---|
| SLIGH, JANET G. | | New Alexandria, Pa. |
| SMITH, ERLA (Mrs. Chas. St. Clair) | | 34 S. Linwood Ave., Crafton, Pa. |
| SMITH, SUE | | Burdett St., Omaha, Nebr. |
| SNYDER, S. FRANK | | Gettysburg, Pa. |
| SPEER, PRISCILLA M. (Mrs. Wm. Stark) | | Export, Pa. |
| STADTMILLER, ELISE C. (Sister M. Clarence), | | Mercy Convent, 3333 Fifth Ave., Pittsburgh, Pa. |
| STUMPF, EVA G. (Mrs. Henry Georg) | | 1323 S. Perry St., Spokane, Wash. |
| SWAIN, MABEL E. (Mrs. Wm. Wilber) | | 1927 Hollywood Drive, Hollywood, Calif. |
| THOMAS, GUY | | 1111 Wisconsin Blvd., Dayton, Ohio. |
| THOMSON, CLARA C.—Deceased. | | |
| TRAVIS, FANNIE B. (Mrs. H. P. Williams) | | R. D. No. 1, Elktion, Ohio. |
| UREY, MARY H. | | 412 Cherry St., Clearfield, Pa. |
| VAN HORN, VIDA (Mrs. F. W. Hyle) | | 348 12th Ave., Homestead, Pa. |
| WADDLE, ETHEL L. | | 55 Sprague Ave., Bellevue, Pa. |
| WAGNER, CLARA M. (Mrs. J. D. Wilson) | | 212 Ross St., Santa Ana, Calif. |
| WASSAM, F. W., Business | | 219 Greenwood Ave., Punxsutawney, Pa. |
| WIGTON, ANNA W. (Mrs. H. C. Wilson) | | Warriors Park, Pa. |
| WILLIAMS, GRACE D. | | 425 E. Front St., Berwick, Pa. |
| WILLIAMS, MARTHA B. (Mrs. J. P. Bennett) | | Wayne Ave., Indiana, Pa. |
| WINGERT, CLARA M. | | Marchand, Pa. |
| WINGERT, LAURA A.—Deceased. | | |
| WYNN, MARY G. (Mrs. J. G. Crawford) | | Hall, W. Va. |

CLASS OF 1906

Regular Course

| | | |
|---|-------|---|
| AGEY, OLIVE M. (Mrs. C. L. Playfoot), | | 506 Richland St., Homewood, Pittsburgh, Pa. |
| ALTER, MINNIE (Mrs. W. T. Martin) | | Blairsville, Pa. |
| BAKER, MARY M. (Mrs. H. H. Meanor) | | 1226 State St., Coraopolis, Pa. |
| BLACK, OLIVE | | |
| BROWN, MABEL L. | | |
| BRUCE, ANNA W., Teacher | | 1312 Elm St., Wilkinsburg, Pa. |
| BURGESS, MYRTLE L. | | 1596 W. 24th St., Los Angeles, Calif. |
| BUTERBAUGH, A. LAURA | | Indiana, Pa. |
| CRAWFORD, HELEN R. | | 95 Trenton Ave., Wilkinsburg, Pa. |
| CRAWFORD, S. HAZLETTE (Mrs. H. C. Crawford) | | |
| CRUSAN, CATHERINE | | R. D. No. 1, Verona, Pa. |
| DAUGHERTY, A. MAY (Mrs. C. K. Sutton), | | 151 Williamson Ave., Bloomfield, N. J. |
| DAVIS, M. EMMA (Mrs. J. R. Wilson) | | 115 Main St., Reynoldsville, Pa. |
| DAVIS, VIDA M. | | |
| EMPFIELD, BERLIN, Supt. Schools | | 328 Ridge Ave., New Kensington, Pa. |
| GRAFF, MARTHA O. (Mrs. C. H. Carroll) | | 23 N. 6th St., Indiana, Pa. |
| HAMERLY, GRETTA | | |
| HAMILL, Frank T.—Deceased. | | |
| HARROLD, GERTRUDE A. | | Youngswood, Pa. |
| HAUCK, LAURA N. | | 205 Horatio St., Punxsutawney, Pa. |
| HAY, NORA (Mrs. N. H. McKirdy) | | 6906 Thomas Blvd., Pittsburgh, Pa. |
| JAMISON, N. JOSEPHINE | | 1234 18th Ave., Altoona, Pa. |
| JOHNSON, MARY S. (Mrs. J. B. Lintner) | | Blairsville, Pa. |
| KELLER, ADA H. (Mrs. J. Patton) | | Cambria Ave., Windber, Pa. |
| MATTHEWS, HENRIETTA A. (Mrs. Howard Keeley) | | |
| MENSCH, BERTHA A. | | 1235 Columbus Ave., N. S., Pittsburgh, Pa. |
| MILLER, GRACE | | |
| MOORHEAD, MARY E. (Mrs. W. H. Brown) | | Hilo, Hawaii. |
| MOOT, DORA, Govt. Employee | | Washington, D. C. |
| MCLAUGHLIN, STELLA (Mrs. S. Klinginghoffer) | | Market St., Johnstown, Pa. |

STATE NORMAL SCHOOL, INDIANA, PENNSYLVANIA

REID, LILLIAN E. (Mrs. Ansley Claypoole),
 1017 Dilger Ave., Rapid City, S. Dak.
 SELLERS, M. LOUISE (Mrs. D. A. Smith)..... Franklin St., Cochranton, Pa.
 SHIELDS, EFFIE L..... 335 N. 6th St., Indiana, Pa.
 SMITH, NELLIE G.....
 SMYERS, GENETIA I., Business..... 7144 Spencer St., Pittsburgh, Pa.
 SPENCER, EDITH A..... R. D. No. 1, New Brighton, Pa.
 STACKHOUSE, ANNA C..... 273 Fairfield Ave., Johnstown, Pa.
 STEELE, LAURA M., Teacher..... 346 Rutter St., Kingston, Pa.
 STEINMETZ, JESSIE..... 1107 Braddock Ave., Braddock, Pa.
 WALLER, HARRIET (Mrs. H. McGowan)—Deceased.
 WILSON, IRENE B..... Saltsburg, Pa.

CLASS OF 1907

ADAMS, LAURA A. (Mrs. F. R. Harbison).. 6th and Virginia Ave., Aspinwall, Pa.
 ALLEN, FLORENCE A. (Mrs. Wm. Bittel). 1455 Undercliffe Ave., New York City.
 ALTER, LEOLA, Nurse..... Indiana, Pa.
 BARNES, HARRIET B., Teacher..... 34 Byrer Ave., Uniontown, Pa.
 BOWERS, HANNAH F..... Leechburg, Pa.
 BROWN, IRMA R. (Mrs. Homer Adams)..... Ranger, Tex.—Denair, Calif.
 BROWNLEE, BERTHA (Mrs. J. C. Campbell).....
 BUENTE, GRACE I. (Mrs. Curwin Stein)..... Braddock, Pa.
 DILL, HELEN H. (Mrs. Claude Klingensmith),
 237 Freeport Road, New Kensington, Pa.

DAFT, MIRIAM—Deceased.
 DREW, HELEN R. (Mrs. T. A. Steele). Walnut and Kelly Ave., McKeesport, Pa.
 FOALE, MYRTLE M., Teacher..... Div. of Ed., Manila, P. I.
 GLASSER, MARY E., Teacher..... 7716 Tuscarora St., E. E., Pittsburgh, Pa.
 GRUMBLING, VIDA R. (Mrs. L. S. Long).....
 GRUNDY, MARY A. (Mrs. M. C. Thornburg). Homewood Dist., Pittsburgh, Pa.
 HAMKENS, MARIE H. (Mrs. J. B. Mellor)..... 55 Madison St., Newton, N. J.
 HILL, MARY V. (Mrs. B. H. Henderson)..... Guelph, Ontario, Canada.
 HILLARD, BLANCH F., Missionary..... Collegio Emerson, Nueva Paz, Cuba.
 HOHMAN, SOPHIA A., Teacher..... McConnellsburg, Pa.
 HOPKINS, WALLACE E., Physician..... Summit Station, Ohio.
 KIRSCHNER, CLARA M., Teacher..... 510 Pitt St., Wilkinsburg, Pa.
 KNOX, EDITH M., Teacher..... 10 Fourth St., DuBois, Pa.
 KUHNS, IDA J..... Emlenton, Pa.
 LAUGHLIN, ANNA E..... Indiana, Pa.
 LUDWICK, GRACE E. (Mrs. D. L. McCormick),
 860 E. Hutchinson St., Edgwood, Pa.

MARSHALL, MARGARET (Mrs. John E. O'Leary),
 202 Oakview Ave., Edgwood, Pa.

MELVILLE, MATILDA R. (Mrs. H. S. Rogers),
 2132 Perrysville Ave., N. S., Pittsburgh, Pa.
 MURRAY, MARY E. (Mrs. E. P. Garrity)..... 7 Osborne St., Johnstown, Pa.
 MCGAW, JOSEPHINE..... 950 Western Ave., N. S., Pittsburgh, Pa.
 MCKEE, WILLIAM C., Lawyer..... 1560 Washington St., Charleston, W. Va.
 McMILLEN, NANNIE J.—Deceased.

PIERCE, JOHN M., Teacher..... Springfield, Vt.
 PINNOCK, MARY G..... 411 Fourth St., Washington, D. C.
 POLLOCK, M. ELSIE.....
 QUINN, MARY G..... 145 Skelly St., Johnstown, Pa.
 REED, IVAN J., Teacher..... 105 Morrison Ave., Punxsutawney, Pa.
 REINHARDT, EMMA E. (Mrs. M. C. Gordon)..... Indiana, Pa.
 RODKEY, ZOLA K., Teacher..... Bigler Ave., Spangler, Pa.
 ROOSE, MARGARET (Mrs. C. M. Finley)..... Belle Vernon, Pa.
 SCHALL, DORA E., Teacher..... Jeannette, Pa.
 SHOMO, JESSIE (Mrs. D. E. Cover)..... 921 Lina St., Johnstown, Pa.
 SPEEDY, HAL I.—Deceased.

STAHL, FLORENCE N. (Mrs. H. W. Tomb)..... 734 South St., Indiana, Pa.

STATE NORMAL SCHOOL, INDIANA, PENNSYLVANIA

| | |
|---|---|
| STAPLE, CLARA M., Teacher | 115 S. Harrison Ave., Bellevue, Pa. |
| ST. CLAIR, HAZEL M., Teacher | 213 Summer St., Newark, N. J. |
| STEWART, BESSIE E., Teacher | 317 Hancock Ave., Vandergrift, Pa. |
| STUCHEL, MARTHA T. (Mrs. R. W. Bliss), | 829 Massachusetts Ave., Arlington, Mass. |
| SULLIVAN, F. HELEN (Mrs. J. G. Decker), | 109 Fountain St., N. S., Pittsburgh, Pa. |
| SUMMERVILLE, WILLIAM D. | Brookville, Pa. |
| SWICKARD, M. ETHEL, Teacher | 251 S. 8th St., Steubenville, Ohio. |
| THOMSON, MARGARET, Business | 427 S. Braddock Ave., Pittsburgh, Pa. |
| WILLIAMSON, ANNA MAY, Teacher | Smicksburg, Pa. |
| WILLIAMSON, EMMA | Smicksburg, Pa. |
| WINGERT, ELLA B. (Mrs. W. C. Roderus) | 423 2nd St., Braddock, Pa. |
| WINGAR, D. LESTER | Indiana, Pa. |
| WYMAN, JANE G., Teacher | 545 McClintock Ave., N. S., Pittsburgh, Pa. |
| ZANCHI, MARY E. (Mrs. E. M. Cole) | |

CLASS OF 1908

Regular Course

| | |
|---|--|
| BASH, GLADYS (Mrs. Alvin Evans) | Ebensburg, Pa. |
| BEDELL, EDITH MERLE (Mrs. C. R. Scott) | 528 Pacific Ave., McKeesport, Pa. |
| BINGEY, ALDA D. (Mrs. P. S. Beese) | 7329 Mt. Vernon St., Pittsburgh, Pa. |
| BRUCE, HILDA M., Teacher | 1312 Elm St., Wilkinsburg, Pa. |
| BUTLER, SARA MARY, | 315 N. O. Bldg., Plaza Group, Govt. Hotel, Washington, D. C. |
| CAMPBELL, AGNES J. (Mrs. E. B. Race) | Indiana, Pa. |
| CAMPBELL, LOIS M., Teacher | Blairsville, Pa. |
| CASS, NELLE E. (Mrs. Ernest Kelly)—Deceased. | |
| COOK, CARRIBELL, Business | 12th St., Indiana, Pa. |
| COOPER, MARY H. (Mrs. A. D. Duff) | South Easton, Mass. |
| CORNELIUS, ANNA (Mrs. F. J. Horn) | Cranford, N. J. |
| CRIBBS, NEIL J. | |
| DAUGHERTY, HELEN (Mrs. W. W. Taylor) | Indiana, Pa. |
| DAVIES, MARIAN E. (Mrs. Howard Knapp) | Duquesne, Pa. |
| DAVIS, CLARENCE E., Lawyer | Box 373, Ebensburg, Pa. |
| DEAN, HELEN (Mrs. J. A. Dickey) | 7589 Bennett St., Pittsburgh, Pa. |
| DOERZBACHER, CAROLINE L. (Mrs. M. A. St. Peter)—Deceased. | |
| DOMB, ZELDA A. (Mrs. R. C. Schaffner) | Falls Creek, Pa. |
| DURST, MYRTLE M. | |
| EVANS, N. OLIVE, Writing Supv. | 55 Fifth St., Indiana, Pa. |
| FLECK, ALICE LESTA | Indiana, Pa. |
| FROST, HELEN J. | 725 Huey St., McKeesport, Pa. |
| GLEMSER, ELLA B. (Mrs. Herbert Lloyd), | 3222 Rothpletz Ave., N. S., Pittsburgh, Pa. |
| GRAHAM, NAN G. (Mrs. F. Newton Hearney), | 1541 Fallowfield Ave., Pittsburgh, Pa. |
| HAMILL, JAMES S., Farmer | R. D. No. 1, Bolivar, Pa. |
| HIRSCH, MARGARET B. (Mrs. J. H. Koch) | 1703 Hays Ave., Carrick, Pa. |
| HOLFORD, ALICE B. (Mrs. A. H. LeFond) | 108 E. 8th Ave., Gary, Ind. |
| IGO, MADGE V.—Deceased. | |
| JOHNSON, FAITH R. (Mrs. R. D. Johnston) | |
| KLINEMAN, RHEA (Mrs. B. L. Steinberg), | 322 Melwood St., E. E., Pittsburgh, Pa. |
| KONOLD, SELMA, Asst. State Dr. Music | 1047 Evergreen Ave., Millvale, Pa. |
| LANGHAMS, FLORENCE L. (Mrs. D. J. Hill) | Clymer, Pa. |
| LEASURE, GRACE M. (Mrs. G. W. Stephens) | 901 Chestnut Ave., Barnsboro, Pa. |
| LEWIS, RUELBA M. (Mrs. Earl Steele) | Ambridge, Pa. |
| LONG, GRACE | |

STATE NORMAL SCHOOL, INDIANA, PENNSYLVANIA

| | |
|--|---|
| MANN, MAE E. (Mrs. E. C. Trindle) | Van Meter, Iowa. |
| MARSHALL, ALICE H. (Mrs. P. S. Fishburne) | 165 E. 5th St., Peru, Ind. |
| MERKER, FRIEDA | 532 McClintock Ave., N. S., Pittsburgh, Pa. |
| MCCULLOUGH, EMILY M. | 38 S. Euclid Ave., Bellevue, Pa. |
| MCCULLOUGH, MAY | 38 S. Euclid Ave., Bellevue, Pa. |
| McFARLAND, E. WILLS, Teacher | 517 Ann St., Birmingham, Mich. |
| McHENRY, ELIZABETH (Mrs. D. L. Wingar) | Clymer, Pa. |
| McKIM, ELIZABETH E. (Mrs. F. Holmes) | 1907 Delaware Ave., Wilkinsburg, Pa. |
| McNAMARA, LAURA A. (Mrs. John Hawkins) | Fox Chapel Road, Sharpsburg, Pa. |
| NEAL, HAZEL (Mrs. H. E. Wright) | 319 Third St., Conemaugh, Pa. |
| NEAL, SADIE Rose | Marion Center, Pa. |
| NEEL, NANCY (Mrs. Wilmer Kipe) | |
| NICKLAS, ANNA S. (Mrs. Albert Kettering) | |
| OWENS, WINIFRED G. (Mrs. Alex Spear) | |
| PATTERSON, M. WINONA (Mrs. Thomas DeCoe) | 345 E. 53d St., Los Angeles, Calif. |
| PETERSON, ETHEL M. (Mrs. Boyd Lyon) | Church Ave., Carrick, Pa. |
| POLLOCK, SARA M., Business | P. O. Bldg., Pittsburgh, Pa. |
| POWELL, MARY I.—Deceased. | |
| RAMSAY, ELIZABETH M., Teacher | 51 Bluff St., Crafton, Pa. |
| RAMSAY, GRACE C.—Deceased. | |
| REITHMILLER, CLARA (Mrs. Walters) | Johnstown, Pa. |
| RINN, CLOID, Business | Indiana, Pa. |
| RODKEY, MARY B. | Spangler, Pa. |
| ROGERS, MERCY—Deceased. | |
| SCHAEFFER, BERTHA B. (Mrs. G. F. Schwartz) | 461 Union Ave., Verona, Pa. |
| SCHALL, ORPHA M., Teacher | 214 N. 2nd St., Jeannette, Pa. |
| SCHAUB, MARY F. (Mrs. W. A. Ray) | Essington, Pa. |
| SCOTT, HAROLD P., Teacher | 1142 Forest Ave., Ann Arbor, Mich. |
| SEAVEY, ETHEL G. (Mrs. T. E. Harvey) | Sharpsburg, Pa. |
| SHENEFELT, SARA (Mrs. J. W. Small), | |
| | "Fair Oaks," 608 Park Road, Ambridge, Pa. |
| SHENEFELT, MYRA A. (Mrs. W. C. McKee) | Charlestown, W. Va. |
| SMITH, ELIZABETH F. | |
| SMITH, PAUL V., Business | Indiana, Pa. |
| SWAN, NORA M., Teacher | 521 Fallowfield Ave., Charlestown, Pa. |
| UREY, PRESTON, Fruit Grower | R. D. No. 1, Pomona, Calif. |
| WAGNER, OLIVE E. | 5305 Birch St., Santa Ana, Calif. |
| WERTZ, LULU I. | 1330 Middle St., Sharpsburg, Pa. |
| WHITMAN, MARY G. | 615 E. Main St., Latrobe, Pa. |
| WILEY, EMILY I. (Mrs. W. K. Bunton) | 122 Rebecca St., Pittsburgh, Pa. |
| WILLIAMS, HANNAH E. (Mrs. H. M. Brubaker), | |
| | 908 Vine St., Williamsport, Pa. |
| WISE, STELLA (Mrs. F. M. Wolfe) | 122 S. Lake Ave., Miles City, Mont. |
| WOODWARD, FRANK J., Missionary | Surigao, Surigao, P. I. |

CLASS OF 1909

Regular Course

| | |
|--|---------------------------------------|
| ALEXANDER, MARGARET | 1409 Albert St., New Castle, Pa. |
| ANDERSON, IDA | |
| BECK, ETHELE F. | 315 Duncan Ave., Washington, Pa. |
| BELL, EDNA T. (Mrs. W. E. Pierce) | Indiana, Pa. |
| BENNETT, MABEL R., Teacher | New Florence, Pa. |
| BOSSART, VIRGINIA R., Music Teacher | 12109 Woodland Ave., Cleveland, Ohio. |
| BOWMAN, HARRY E., Business | 707 1/2 Young St., New Castle, Pa. |
| BUTERBAUGH, KATHRYN (Mrs. Harry Essex) | Syracuse Univ., Syracuse, N. Y. |
| CAMP, JOHN N., Physician | Foxburg, Pa. |
| CLAWSON, CAROLYN | Indiana, Pa. |

STATE NORMAL SCHOOL, INDIANA, PENNSYLVANIA

| | |
|---|--|
| COON, BESS L. (Mrs. R. A. Campbell) | 810 Ann St., Homestead, Pa. |
| COULTER, FRANK W. | Tonabuka Club, Wilmerding, Pa. |
| CRUSAN, STELLA C. (Mrs. Tibbitt) | R. F. D. No. 1, Verona, Pa. |
| CUNNINGHAM, HELEN E. (Mrs. R. K. McGee) | McDonald, Ohio. |
| DAVIS, MABEL P. | |
| DOWLING, ALICE J.—Deceased. | |
| DUNCAN, ALICE M. (Mrs. S. F. Montgomery) | 772 Washington St., Oakmont, Pa. |
| DUNCAN, IVYS (Mrs. R. G. Stringer) | 1402 Cambria Ave., Windber, Pa. |
| ELDER, EMMA J. (Mrs. Lynn McKee) | 912 Fourth St., Columbia, S. C. |
| FELGAR, GROVER C., R.R. Postal Service | Scottsdale, Pa. |
| FORESMAN, ANNA R. (Mrs. M. G. Schock, Jr.) | 519 Woodland Ave., Oakmont, Pa. |
| GEORGE, JENNIE I. (Mrs. F. W. Geyer) | 1248 Superior Ave., N. S., Pittsburgh, Pa. |
| GETTY, A. MAY (Mrs. J. W. Kagarise) | 206 Mead St., Wilksburg, Pa. |
| GLASS, MARGARET (Mrs. R. C. Warner) | Parkway Hotel, Chicago, Ill. |
| GLASSER, A. ELIZABETH | |
| GORMAN, ORA B. (Mrs. N. L. Glasser) | 234 Morrow Ave., Carnegie, Pa. |
| GWYER, MARY M. | |
| HAMILL, MABEL F., Teacher | R. F. D. No. 2, Indiana, Pa. |
| HAMILTON, ETHEL | 86 E. Shoemaker Ave., Monessen, Pa. |
| HAMILTON, MARTHA | Balboa Hts., Canal Zone. |
| HANKEY, BESS A. | 437 E. Pittsburgh St., Greensburg, Pa. |
| HASINGER, MARGARET (Mrs. Elmer Flowers) | Somerset Ave., Windber, Pa. |
| HATCH, IRENE C., Teacher | San Gabriel Hotel, Spokane, Wash. |
| HAZLETT, MABEL A. | Springdale, Pa. |
| HENRY, ANNA M. (Mrs. J. E. Lewis)—Deceased. | |
| HODGSON, MARGARET R. | |
| HOEDLE, EDNA A. (Mrs. Kennedy)—Deceased. | |
| KAISER, ANNA CHRISTINE | 1717 Lamoset Place, Washington, D. C. |
| KEELAN, HENRIETTA C. (Mrs. G. A. Doyer) | 2111 Green St., Philadelphia, Pa. |
| KELLY, GRACE M. | 7545 Ardmore St., Swissvale, Pa. |
| KLAGES, ANNA F. (Mrs. Chas. Vogel) | 2308 California Ave., N. S., Pittsburgh, Pa. |
| KNAPP, ELSIE C. (Mrs. P. E. Lee) | |
| LAMBERT, S. EARLE, Physician | 422 Frederick Ave., Sewickley, Pa. |
| LOCKARD, MARGARET | 917 Church St., Indiana, Pa. |
| LOCKARD, MARY | Indiana, Pa. |
| LOWRY, SARA E. | Indiana, Pa. |
| LYKENS, CARRIE A. (Mrs. Raymond Helsel) | Martinsburg, Pa. |
| MACKENDRICK, MYRTLE J. | 415 Center St., Wilksburg, Pa. |
| MACQUEEN, EMMA E. | 217 Bank St., Sewickley, Pa. |
| MANNING, FLORENCE | 625 George St., Coraopolis, Pa. |
| MARKER, NELLIE (Mrs. Idival Jones) | Columbus, Ohio. |
| MARSHALL, ELIZABETH R. | Evans City, Pa. |
| MARTIN, MARGARETTA M. | 523 Fourth St., Pitcairn, Pa. |
| MASON, JESSIE A. (Mrs. W. D. Hawk) | 1145 Forest Ave., Wichita, Kans. |
| MATTHEWS, MARY L. (Mrs. J. G. Lohr) | Ligonier, Pa. |
| MCCONNELL, ELIZABETH | |
| MCÉLROY, LILLIE E. | |
| MCLROY, JEAN Y. (Mrs. W. M. Whitmyre) | I. S. N. S., Indiana, Pa. |
| MCINTOSH, JANET (Mrs. C. R. Springer) | McDonald, Pa. |
| MCINTYRE, HELEN | 1213 Chislitt St., Pittsburgh, Pa. |
| McKEE, LYNN C., Business | 912 Fourth St., Columbia, S. C. |
| MOOREHEAD, BLAIR, Business | 714 Cleveland Ave., South Bend, Ind. |
| MURPHY, ELLA J. | |
| ORR, ETHEL | 501 W. 120th St., New York City. |
| PANGRATZ, EDITH | 708 Croton St., New Castle, Pa. |
| PHELAN, ELLA (Mrs. C. A. Gilchrist) | Hurst Apts., Scottsdale, Pa. |

STATE NORMAL SCHOOL, INDIANA, PENNSYLVANIA

PHILLIS, JANET B.
 PIERCE, WILLIAM E., Lawyer..... Indiana, Pa.
 POLLOCK, HELEN E. (Mrs. F. W. Beyer),
 917 E. Mahoning St., Punxsutawney, Pa.
 REINECKE, ORCA A., I. S. N. S. Faculty, 4815 Baum Blvd., E. E., Pittsburgh, Pa.
 RODKEY, ROBERT G..... Chase National Bank, New York City.
 ROGERS, LAURA H. (Mrs. J. M. Scott)..... 109 Hill St., Carnegie, Pa.
 RUNZO, THOMAS, Business..... Indiana, Pa.
 SAWTELLE, ETHEL M.....
 SIMPSON, ELSIE CRAIG.....
 SIMPSON, ETHEL FAY (Mrs. G. A. Smith).... 214 W. 18th St., Cheyenne, Wyo.
 SIMPSON, GEORGE S., Jr..... Ticket Office, E. Liberty Sta., Pa.
 SMITH, J. LEONARD, Physician..... Crafton, Pa.
 SMITH, MABEL S. (Mrs. A. F. Jeutter)..... 83 Hawthorne Ave., Akron, Ohio.
 SPENCE, AGNES (Mrs. Milton Miller)..... LeGrand Ave., South Langham, Pa.
 STEWART, CHRISTY..... Saltsburg, Pa.
 STUCHELL, CLAIR A., Business..... 1508 Garland Ave., Detroit, Mich.
 STUCHEL, CHARLOTTE W. (Mrs. C. Moody),
 1614 Montier St., Wilksburg, Pa.
 SUTTON, HELEN W. (Mrs. W. H. Wood)..... 537 Chestnut St., Indiana, Pa.
 SWAN, EDWARD C..... 1025 11th St., Huntington, W. Va.
 TAPSCOTT, MAE A. (Mrs. E. H. Lehman)..... Suver, Ore.
 THOMPSON, IRENE A., Teacher..... Home, Pa.
 THOMPSON, MYRTLE E., Teacher..... R. F. D. No. 3, Pittsburgh, Pa.
 TOMB, DAVID R., Lawyer..... Indiana, Pa.
 VITALE, DELLA A..... Derry, Pa.
 WALTER, ANNA M. (Mrs. Clare Lemon).... West Adams Ave., Vandergrift, Pa.
 WEDD, HAZEL A..... Mt. Lebanon, Pa.
 WHITEMAN, L. BESS (Mrs. Steele B. St. Clair)..... Latrobe, Pa.
 WIENEKE, HELEN E. (Mrs. Haverstick)..... Franklin, Pa.
 WIGGINS, D. LYLE..... South H. S., Youngstown, Ohio.
 WIGGINS, ROBERT CLARK..... Butler, Pa.
 WOODBURN, MARGUERITE A..... Indiana, Pa.
 WOODHEAD, ADA (Mrs. J. D. Renshaw),
 1528 Methyl St., Beechview, Pittsburgh, Pa.
 ZELLER, IMA H. West 58th St., Cleveland, Ohio.

CLASS OF 1910

Regular Course

ADAMS, FLORENCE I. (Mrs. R. E. Whitfield) . . . Laketon Road, Wilksburg, Pa.
 ALCORN, EDNA M.—Deceased.
 ALLSHOUSE, BLANCHE I..... Shelocta, Pa.
 BARR, STELLA (Mrs. Paul Miller)..... 105 W. Adams Ave., Vandergrift, Pa.
 BAXTER, HELEN (Mrs. V. E. Griffin)..... Otto, McKeesport, Pa.
 BEILSTEIN, EDNA S. (Mrs. S. M. Means)..... Vandergrift, Pa.
 BOHLANDER, LERA S.....
 BOTSFORD, EDITH S. (Mrs. Thomas McFeaters),
 1312 D Ave., Cedar Rapids, Iowa.
 BOYER, ELIZABETH..... 3255 Illinois Ave., Fresno, Calif.
 BRAUN, KATHRYN (Mrs. T. A. Williamson)..... Market St., Elizabeth, Pa.
 BREITEMSTEIN, FRANCES (Mrs. J. C. McKee)..... 76 Main St., Fair Oaks, Pa.
 BREWER, MARIAN G. (Mrs. F. E. Sherman)..... 414 McKean St., Butler, Pa.
 BROWN, JANE W. (Mrs. S. Kiss)..... Indiana, Pa.
 BROWN, MABEL R., Teacher..... 5th Ave., E. McKeesport, Pa.
 BROWN, MILDRED.....
 BUCK, MARY A., Teacher..... Carlisle St., Natrona Hts., Pa.
 CAMPBELL, ELSIE M. (Mrs. R. W. Blakey)..... Leechburg, Va.
 CAMPBELL, MARY M. (Mrs. D. W. Williams).....
 CARNAHAN, SADIE M. (Mrs. Ernest Buckley)..... Vandergrift, Pa.

STATE NORMAL SCHOOL, INDIANA, PENNSYLVANIA

| | |
|---|--|
| CLAWSON, HARRY B., Minister. | Yatesboro, Pa. |
| COUGHLIN, ETHEL G. | Ben Avon, Pa. |
| COURTNEY, GRACE, Teacher. | 7412 Perrysville Ave., Ben Avon, Pa. |
| CREA, ELIZA B., Teacher. | Mars, Pa. |
| CROCKER, ELIZABETH P., Principal. | 724 Napoleon St., Johnstown, Pa. |
| DAVIES, MARGARET, Teacher. | 805 Holland Ave., Wilkinsburg, Pa. |
| DEEMER, MINERVA (Mrs. E. P. Yaney). | 2835 Perrysville Ave., Pittsburgh, Pa. |
| DOHERTY, ANNA G., Teacher. | |
| DUNN, MARY H. | 406 Poplar St., Warren, Pa. |
| ELLIOTT, ELIZABETH, Teacher. | Oakmont, Pa. |
| ELKIN, LINUS J., Business. | Water St., Indiana, Pa. |
| ELRICK, CLARISSA M. | |
| EMERICK, VIOLA M. (Mrs. G. P. Craft). | 2711 Sixth Ave., Altoona, Pa. |
| FALKENSTEIN, HELEN, Teacher. | 1242 Liverpool St., N. S., Pittsburgh, Pa. |
| FALOOD, MARY H., Teacher. | 5502 Howe St., Squirrel Hill, Pittsburgh, Pa. |
| FORNWALT, MARY S. | 820 Franklin Ave., Wilkinsburg, Pa. |
| GEPHART, BESS, Teacher. | 2125 Fourth Ave., Altoona, Pa. |
| GIBSON, EDNA (Mrs. H. Earl Sorbie). | 717 Summit Ave., Johnstown, Pa. |
| GOODFELLOW, MARGARET | 6346 Walnut St., Pittsburgh, Pa. |
| GRAVES, ALICE M. | |
| GRIFFITH, ERNEST (Mrs. Earl Flowers). | 1409 Cambria Ave., Windber, Pa. |
| HACKMAN, HARRY C., Physician. | Flint, Mich. |
| HAGAN, HAZEL C., Teacher. | 335 Savannah Ave., Wilkinsburg, Pa. |
| HAHN, KATHERINE E. | 5877 Bartlett St., Pittsburgh, Pa. |
| HASTINGS, RALPH A. | |
| HAYES, ELIZABETH C. (Mrs. W. T. Casey). | 152 Greenfield St., Buffalo, N. Y. |
| HILLS, VERNA (Mrs. H. C. Bamer)—Deceased. | |
| HILTY, J. RUSSELL. | Library, Pa. |
| HITCHCOCK, KATHRYN. | 1516 K St., N. W., Washington, D. C. |
| HITESHAW, DELLA, Teacher. | Cairnbrook, Pa. |
| HOWELL, MARY M. (Mrs. F. P. Dwyer). | 155 6th St., Renova, Pa. |
| HUBLEY, ALICE (Mrs. J. C. Wilson). | 246 Steubin Ave., Crafton, Pa. |
| HUGHES, EMMA. | |
| HUGUS, LUCY K., Teacher. | R. F. D. No. 1, Latrobe, Pa. |
| JONES, MARY E., Teacher. | Bridgeville, Pa. |
| JONES, MYRTLE F. (Mrs. R. C. Rignel). | 17 Pound St., Lockport, N. Y. |
| KALP, VIOLA R. (Mrs. F. W. Howarth). | Brownsville, Pa. |
| KELLER, BESS H. (Mrs. J. L. Smith). | 6 Harrison Ave., Crafton, Pa. |
| KENNEDY, ISABEL, Social Service. | Spang, Chalfant & Co., Etna, Pa. |
| KIMMELL, HARRY O., Farmer. | Shelocta, Pa. |
| KIMMELL, MILDRED (Mrs. J. W. Warner). | 615 S. 7th St., Indiana, Pa. |
| KING, OLIVE B., Teacher. | Brick Church, Pa. |
| KNOX, HARRIET G., Teacher. | 10 4th St., DuBois, Pa. |
| KUHNS, SARA I. (Mrs. A. T. Evans). | Herminie, Pa. |
| LOWRY, VESTA R., Teacher. | 158 Charlotte St., Detroit, Mich. |
| LYTLE, JULIA (Mrs. T. F. Brown). | Connellsville, Pa. |
| MASON, GOLDIE C. (Mrs. W. N. Barton). | |
| MCCREARY, LETTIE T. (Mrs. C. C. Miller), | 254 Lebanon Ave., Mt. Lebanon, Pittsburgh, Pa. |
| McKEE, E. MAE, Teacher. | Indiana, Pa. |
| McKNIGHT, MARY E., Teacher. | Mt. Lebanon, Pa. |
| McWREATH, MARY W. (Mrs. L. F. Valentine). | 228 Third St., McDonald, Pa. |
| MELVIN, MARY E. (Mrs. C. J. Smith). | 953 Ashland Ave., St. Paul, Minn. |
| MERCER, HELEN P. | Saltsburg, Pa. |
| MILLIKEN, EDITH (Mrs. J. R. Gray). | 1618 Denniston Ave., Pittsburgh, Pa. |
| MORAN, NORA A. (Mrs. Pete Hackett). | 1034 Second Ave., Johnstown, Pa. |
| MORTON, JOAN (Mrs. Frank Guillard). | Saxton, Pa. |
| MULLIGAN, MARY J. | 1500 Western Ave., Allegheny, Pa. |
| NAYLOR, EVA L. | 412 W. King St., Smithport, Pa. |
| NEARY, ANNA M.—Deceased. | |

STATE NORMAL SCHOOL, INDIANA, PENNSYLVANIA

| | |
|--|---|
| NICHOLAS, JENNIE E. (Mrs. Harry Anderson) | R. F. D., Indiana, Pa. |
| NIEBAUM, IRENE C., Teacher | 214 Amber St., Pittsburgh, Pa. |
| NOBLE, SOPHIA | |
| OWENS, ETHEL M. | Apollo, Pa. |
| PATTERSON, JEANNETTE, Teacher | Imperial, Pa. |
| PENSYL, GEORGIE (Mrs. Walter Whitaker) | Behm Apts., Altoona, Pa. |
| PETRIE, ESTHER K. | 134 Prospect Ave., Ingram, Pa. |
| PETSCH, AUGUSTA, Teacher | 5918 Elwood St., Pittsburgh, Pa. |
| PIERCE, MARY L. (Mrs. J. N. Kerr) | 409 Young St., New Castle, Pa. |
| PORTER, NANCY M., Teacher | R. F. D. No. 5, Burgettstown, Pa. |
| RAMSAY, HELEN E. (Mrs. Harry Walter) | 474 Woodland Ave., Wooster, Ohio. |
| RANKIN, HELEN (Mrs. W. B. Wells) | Deerfield, Mass. |
| ROBERTSON, ELIZABETH J., Bacteriologist | 1402 W. Monroe St., Chicago, Ill. |
| RUTLEDGE, LAURA | Livermore, Pa. |
| RYAN, ANNA M., Teacher | 212 Wood St., Johnstown, Pa. |
| SAGERSON, FLORENCE H. | 332 Locust St., Johnstown, Pa. |
| SEXTON, JAMES H.—Deceased. | |
| SEANOR, E. BLANCHE | N. 8th St., Indiana, Pa. |
| SHANEY, OLIVE M. | 1572 E. 55th St., Cleveland, Ohio. |
| SHYROCK, C. HOMER, Store Manager | Barnesboro, Pa. |
| SLIGH, AGNES McC. (Mrs. James Turnbull) | 425 Central Ave., Orange, N. J. |
| SMITH, EMMA C. (Mrs. Walter Neal) | Trade City, Pa. |
| SPRAGGON, ETHYL (Mrs. J. J. Gallagher) | Anderson, Ind. |
| STARR, KATHRYN | Kittanning, Pa. |
| STEEL, SUSAN M.—Deceased. | |
| STERLING, MARY A. (Mrs. P. R. Drylie) | Irwin, Pa. |
| STEUER, HILDA (Mrs. Harry Wolfe) | Evergreen Ave., Millvale, Pa. |
| STIVER, WALTER E., Teacher | Juneau, Pa. |
| STRAYER, ETHYL | |
| TRUSAL, JESSIE E. (Mrs. W. L. Johnson) | Creekside, Pa. |
| THOMPSON, ANNA M. (Mrs. Anna T. Waters), | 243 W. 6th St., Los Angeles, Calif. |
| VAN KIRK, MIRIAM | |
| WAGNER, PEARL E., Teacher | 429 Chalfant St., Pittsburgh, Pa. |
| WALLACE, MABEL, Teacher | Apollo, Pa. |
| WALLIS, JEAN H. (Mrs. Rober Evans) | Wilson, Pa. |
| WARNER, J. PAUL, Business | 1087 Marlboro Ave., Detroit, Mich. |
| WEDEMYER, ANNA B. (Mrs. H. M. Whippo) | Finleyville, Pa. |
| WESNER, ELEANOR A. | 407 Franklin St., Johnstown, Pa. |
| WHEELER, EDNA J. (Mrs. Harry Hackman) | 526 E. 3d St., Flint, Mich. |
| WHITING, RITA A. | |
| WILLETT, BESSE R. | Enid, Pa. |
| WILSON, CAROLINE | |
| WILSON, HELEN I.—Deceased. | |
| ZIMMERS, MABEL, Teacher | 2822 Broad Ave., Altoona, Pa. |
| Commercial Teachers Training Course | |
| BEST, ADA M. (Mrs. K. W. Reed) | 13308 Milan Ave., E. Cleveland, Ohio. |
| BOCK, GEORGE H., Business | 227 N. Negley Ave., Pittsburgh, Pa. |
| BRADY, MINNIE | |
| BROWN, IDA H. | |
| BROWN, JANE W. (Mrs. Stephen Kiss) | Indiana, Pa. |
| CARMALT, HELEN | Brookville, Pa. |
| FERGUSON, CLARA | |
| GARRETT, HENRIETTA (Mrs. R. L. Leety) | 44 Hemphill St., N. S., Pittsburgh, Pa. |
| HAZLETT, MABEL A. (Mrs. F. M. Fritchman) | Indiana, Pa. |
| LOCKARD, BOYD, Business | |
| SYLING, PHILENA G. | Appointment Bureau, Univ. Pitts., Pittsburgh, Pa. |
| THOMPSON, MYRTLE E., Teacher | Johnstown, Pa. |

STATE NORMAL SCHOOL, INDIANA, PENNSYLVANIA

Piano Course

GLASS, ORA B. 220 N. 7th St., Brainerd, Minn.
 KING, MARY ST. C., I. S. N. S. Faculty. Indiana, Pa.

Public School Music

FLECK, G. GRACE (Mrs. Walter Allison) Laudour, Missouri, U. P., India.
 GARDNER, LOUISA M.
 HARTZ, MARY A. Rapid City, S. Dak.
 HETRICK, MARIE (Mrs. Harry Van Duser) School St., Indiana, Pa.
 KEATS, ETHEL
 LAMB, STELLA (Mrs. S. S. Sainsbury) 15 Kendal Ave., Toronto, Can.
 NEFF, JEAN—Deceased.
 RANKIN, HELEN E. (Mrs. W. B. Wells) Deerfield, Mass.
 REICH, PEARL E.
 REINECKE, ORCA A., I. S. N. S. Faculty Indiana, Pa.
 REXFORD, LUVA B.
 ROBERTSON, EVA M.
 STERLING, LELAH
 TITTERINGTON, JOHN A.
 WIDDOWSON, ROXIE L. (Mrs. H. B. Neal) Indiana, Pa.

Normal Art Course

ELKIN, OLIVE F. (Mrs. E. K. Zimmerman) Jeannette, Pa.
 LAMB, STELLA D. (Mrs. S. S. Sainsbury), 15 Kendall Ave., Toronto, Canada.

General Art Course

GLASS, ORA B., Teacher 220 N. 7th St., Brainerd, Minn.

CLASS OF 1911

Regular Course

ADDLEMAN, MARIE (Mrs. J. W. Murphy) High St., Curwensville, Pa.
 AKINS, JUANITA B. (Mrs. W. M. Crumrine),
 6525 Aylesboro Ave., Pittsburgh, Pa.
 ALDERFER, GRACE (Mrs. H. C. Hector) 36 Garrison St., Clarendon, W. Va.
 ALLISON, EDWIN, Business 9707 Inglesnook Place, Pittsburgh, Pa.
 ANDERSON, J. ALEXANDER
 AUSTEN, IRENE H., Student 305 Center Ave., Aspinwall, Pa.
 BAER, FLORENCE (Mrs. J. R. Weinmann)—Deceased.
 BANNON, JENNIE A. (Mrs. W. W. Pattison) . . 803 W. Grant St., New Castle, Pa.
 BARNETT, JENNIE K. 1152 Franklin St., Johnstown, Pa.
 BEATTIE, TIRZAH L. (Mrs. L. H. Fennell) . . . 322 Chestnut St., Latrobe, Pa.
 BECK, ELSIE R., Business 315 Duncan Ave., Washington, Pa.
 BELL, HUGH M., Student 1181 Water St., Indiana, Pa.
 BEMIS, RUTH M., Teacher West Middletown, Pa.
 BENNETT, MAY V. (Mrs. L. L. Shira) R. D. No. 4, New Castle, Pa.
 BIGLER, ZELLA P., Teacher Fredericktown, Pa.
 BIRD, HELEN L.
 BLINN, EDNA F. (Mrs. Chas. Longnecker) . . 810 Twelfth St., New Brighton, Pa.
 BOSSART, RUTH M. (Mrs. W. B. Beerbower) Lemont Furnace, Pa.
 BRAUCHLER, S. MARIE, Teacher 109 Hawthorne Ave., Greensburg, Pa.
 BROMBACH, JENNIE M. (Mrs. Paul Maroin) Freeport, Pa.
 BROWN, ROBERT, Dentist Cleveland, Ohio.
 BUCK, MAUDE A. (Mrs. Thos. Lardin) Birdville, Pa.
 BULGIN, LUCILE (Mrs. J. A. Bayliss) Russellville, Ark.
 BYERS, MABEL L. 73 Larimer Ave., Turtle Creek, Pa.
 CALDWELL, ELLEN B., Teacher Bradenville, Pa.
 CAMPBELL, LULA M. (Mrs. S. H. Shirley) Shelocta, Pa.

STATE NORMAL SCHOOL, INDIANA, PENNSYLVANIA

| | |
|--|---|
| CASTANEDA, ERASMO, Sugar Grower, Calle Marimo Gomez, Sugus La Grande, Cuba. | |
| COWAN, NELLE (Mrs. G. W. Cox) | 145 Penn Ave., Wilson, Pa. |
| CREESE, E. JANE, Business | Broad St., Leetsdale, Pa. |
| CUNNINGHAM, MARY B. (Mrs. L. W. Croot) | Apollo, Pa. |
| CUNNINGHAM, PAUL H., Lawyer | 8102 Walker Ave., Des Moines, Iowa. |
| DALY, REGINA | |
| DAUGHERTY, MARY A., Teacher | Indiana, Pa. |
| DAVIDSON, ELIZABETH C., Teacher | 1226 9th Ave., Beaver Falls, Pa. |
| DAVIDSON, LETTIE A., Teacher | 1226 9th Ave., Beaver Falls, Pa. |
| DAVIS, MILDRED E. | |
| DAVIS, MYRTLE | Philipsburg, Pa. |
| DOUGLASS, NEWELL M. | S. 9th St., Indiana, Pa. |
| DOWLING, LORETTA (Mrs. J. O. Evans) | 23 Clarion St., Johnstown, Pa. |
| DUNLAP, TWILA A. (Mrs. T. D. George) | R. F. D., Blairsville, Pa. |
| EISEMAN, LAURA E., Business | 8311 Hough Ave., Cleveland, Ohio. |
| ELY, MABELLE (Mrs. M. A. Smith) | 109 N. 2nd St., Jeannette, Pa. |
| EVANS, ALICE (Mrs. W. F. Smith) | Punxsutawney, Pa. |
| EVANS, BLODWEN A. (Mrs. L. B. Angus) | 714 Summit Ave., Johnstown, Pa. |
| FARRAR, HELEN I., Business | 4624 Chatsworth Ave., Hazelwood, Pa. |
| FERGUSON, CLARA | |
| FORSBURG, IDA L., Teacher | Bellevue, Pa. |
| FRYER, EDNA (Mrs. H. D. Landis) | North Girard, Pa. |
| GEORGE, CARRIE H. (Mrs. Jos. Yates) | Canonsburg, Pa. |
| GETTY, SARAH, Teacher | Saltsburg, Pa. |
| GILCHRIST, LENA (Mrs. R. J. Snedden) | 611 Federal St., Butler, Pa. |
| GOLDSTROHM, LENA (Mrs. L. G. Cort) | Wilson, Pa. |
| GREER, MARIA S. (Mrs. Ralph Turner) | Parnassus, Pa. |
| GUTHRIE, CAROLYN, Teacher | Indiana, Pa. |
| HAMILL, JACK, Physician | Hecla & Calumet Hospital, Calumet, Mich. |
| HENRETTY, MARGARET | 19 Thompson Ave., Bradford, Pa. |
| HICKMAN, ETHEL I. (Mrs. E. J. Alten) | 614 Park St., Ambridge, Pa. |
| HINKSON, HELEN, Physical Director | Haus Ave., New Castle, Pa. |
| HINKSON, NELLIE | |
| HOLT, ANNA E. (Mrs. Lloyd Bavaird) | R. D. No. 1, Brockwayville, Pa. |
| HOLT, ELISE E. (Mrs. G. E. Tobin) | Brockwayville, Pa. |
| HOOVER, ALDA (Mrs. J. G. Akerson) | Black Lick, Pa. |
| HOUSER, NANNIE (Mrs. R. H. Thompson) | 500 W. Water St., Lock Haven, Pa. |
| HUBACHER, NELLIE (Mrs. George Sutter) | R. D., Glenshaw, Pa. |
| HUNT, JEAN (Mrs. J. H. Hanson) | McKeesport, Pa. |
| HOUSTON, E. EDNA—Deceased. | |
| HUTCHINSON, M. ELIZABETH, Music Supv. | 4805 Underwood Ave., Omaha, Nebr. |
| ITELL, MARIE, Art Supv. | 5 Bond St., Johnstown, Pa. |
| JAMISON, ANNA M. (Mrs. W. G. Hamilton) | R. D. No. 4, Tarentum, Pa. |
| JEFFORDS, ALICE M. | Illinois Ave., Fresno, Calif. |
| KECK, NORMA | 343 Peebles St., Wilkinsburg, Pa. |
| KING, ZITA | 178 D St., Johnstown, Pa. |
| KNIGHT, BERTHA M., Teacher | 100 Logan St., Millvale, Pa. |
| LACOCK, JEAN K. | 2141 Perrysville Ave., N. S., Pittsburgh, Pa. |
| LAING, CLARA | 59 N. First St., Duquesne, Pa. |
| LAPSLEY, MARIE, Teacher | 308 Ohio Ave., Glassport, Pa. |
| LEBOVITZ, JENNIE | 525 Fourth Ave., Homestead, Pa. |
| LESLIE, RUTH E. (Mrs. D. V. Sherban) | Canton, Ohio. |
| LOCKARD, BLANCHE (Mrs. H. C. Vaughn) | 1108 I St., S. E., Washington, D. C. |
| LOCKARD, FRANK | 1202 E. Grand Blvd., Detroit, Mich. |
| LONG, J. IRWIN, Teacher | R. D. No. 5, Indiana, Pa. |
| MAHAN, KATHERINE, Business | Ebensburg, Pa. |
| MARSHALL, MARTHA H. (Mrs. H. A. Vierheller) | 1215 Mill Ave., Wilkinsburg, Pa. |
| MCCAHOON, JEAN (Mrs. J. L. Galbraith) | |
| MCGARA, OLIVE (Mrs. T. C. Reichard) | Trafford City, Pa. |

STATE NORMAL SCHOOL, INDIANA, PENNSYLVANIA

| | |
|--|---|
| MCISAAC, JOHN S., Teacher | Marchand, Pa. |
| MCMAHON, MAE | |
| MCKINNEY, IRENE, Teacher | 220 Locust St., Johnstown, Pa. |
| MCMORRAN, HELEN M. (Mrs. Harry Shaw), | 262 Jefferson Ave., Canonsburg, Pa. |
| MCPHERSON, HELEN A. (Mrs. S. Whitaker) | Santa Paula, Calif. |
| METZGER, LEON D. | Indiana, Pa. |
| MILLER, LLOYD O. | Indiana, Pa. |
| MILLER, MARY C. | 526 Franklin St., Johnstown, Pa. |
| MONTEITH, GRACE (Mrs. W. P. Dinsmore) | Patton, Pa. |
| MORGAN, JANET C. (Mrs. T. J. Shanard) | Bridgewater, S. Dak. |
| NEWCOMER, MODEST | 518 E. Goepp St., Bethlehem, Pa. |
| NEWCOMER, ODESSA, Teacher | 1329 W. Monroe St., Phoenix, Ariz. |
| NIX, DOROTHY (Mrs. W. R. Morris) | 73 Carnegie Ave., East Orange, N. J. |
| NOEL, EVA A. | 514 Jeannette St., Wilkinsburg, Pa. |
| NOEL, GRACE | 514 Jeannette St., Wilkinsburg, Pa. |
| PALMER, ETHEL E. (Mrs. R. J. Davis) | 325 Monroe St., Butler, Pa. |
| PATTERSON, NAN (Mrs. H. H. Marietta) | 115 Snyder Ave., Connellsville, Pa. |
| POTTER, LETA A. | |
| POWELL, JOSEPHINE W. (Mrs. G. E. Walker), | 420 W. Third St., Oil City, Pa. |
| REBOK, RUTH (Mrs. J. H. Herrick) | 406 N. State St., Ann Arbor, Mich. |
| REDMAN, MARGARET F. (Mrs. S. G. Ferguson), | 612 Eaton Ave., McKeesport, Pa. |
| REESE, MARIE B. (Mrs. Shank)—Deceased. | |
| REED, BULOTTA B.—Deceased. | |
| RICHARDSON, LYDIA (Mrs. R. M. Evans) | 126 Park Place, Johnstown, Pa. |
| RODKEY, HAZEL M. | 533 Bayne Ave., Bellevue, Pa. |
| ROOF, MABELLE, Business. | Manor, Pa. |
| ROTE, CARRIE J. | 350 Kaercher St., Pittsburgh, Pa. |
| SAXMAN, ETHEL, Physical Ed. Director. | 777 E. Madison St., Springfield, Mo. |
| SCHADE, ANNA E., Teacher | 617 Walnut St., Irwin, Pa. |
| SCHUCHMAN, FLORA A. (Mrs. S. A. Norris), | 3404 Beechwood Blvd., Pittsburgh, Pa. |
| SEE, LAURA I. (Mrs. D. A. Gilbert), | 930 Maplewood Ave., Ambridge, Pa. |
| SEE, SARA (Mrs. V. D. Beard) | 71 16th St., Ambridge, Pa. |
| SHUSTER, ALICE, Teacher | Delmont, Pa. |
| SMITH, N. CLEO, Business. | 1104 Sweetland Bldg., Cleveland, Ohio. |
| SMITH, EDNA C. (Mrs. C. W. Weintge) | New Station, Pa. |
| SMITH, MAC E., Business. | Washington St., Ligonier, Pa. |
| STEVENSON, HELEN M., Teacher | Glenshaw, Pa. |
| STUCHELL, ALMA | 357 Water St., Indiana, Pa. |
| SUTTER, C. R., Business. | 1262 Taylor Ave., New Kensington, Pa. |
| THOMAS, HENRY | |
| THOMAS, HILDA M., Teacher | 127 S. Center St., Phillipsburg, Pa. |
| THOMPSON, EDNA L. | 185 Spring St., Blairsville, Pa. |
| TODD, MARGUERITE | 4712 Fifth Ave., Pittsburgh, Pa. |
| WADDELL, ELSIE C. (Mrs. Henry Thomas) | |
| WALSH, NORA—Deceased. | |
| WATKINS, GAYNELL, Teacher | 335 Birmingham Ave., Pittsburgh, Pa. |
| WEAVER, PAULINE (Mrs. T. C. Templeton), | 3035 Church Ave., Pittsburgh, Pa. |
| WEBER, CARRIE A., Teacher | 69½ Pearl Ave., Oil City, Pa. |
| WEIR, SARA ETHEL (Mrs. H. A. Weaver), | 107 Kings Highway, Rosslyn Farms, Carnegie, Pa. |
| WICKS, CARRIE L. (Mrs. Chas. Fladd) | South Fork, Pa. |
| WILEY, OKA G. (Mrs. W. A. Walsh), | 705 Arizona St., Arizona Apt. 8, El Paso, Tex. |
| WILKINS, MAUDE (Mrs. L. A. Ward) | 452 Croton Ave., New Castle, Pa. |
| WILSON, FLORENCE E. (Mrs. H. W. Harcom) | Warren, Ohio. |
| WITHINGTON, EDYTHE | Avonmore, Pa. |
| YOUNG, ANNA M. (Mrs. W. W. Feisley) | |
| YOUNG, ORCA M. (Mrs. John Flower) | Box 608, Vandergrift, Pa. |

STATE NORMAL SCHOOL, INDIANA, PENNSYLVANIA

ZEHNER, NORA, Teacher..... 741 Rebecca St., Wilksburg, Pa.
ZIMMERMAN, ZELMA B. (Mrs. W. J. Walker)..... Pittsburgh, Pa.

Commercial Teachers Training Course

BURGOON, MARIE P..... Canal Zone, Cristobal, Panama.
DONNELLY, CHARLES.....
DIAZ, JOSE EMILIO, Business..... 66 Acosta St., Havana, Cuba.
GAILEY, OLIVE M.....
GALER, NORA, Teacher..... 1912 Chestnut St., Harrisburg, Pa.
GRIFFITH, MARY H..... 237 Strayer St., Johnstown, Pa.
KNAUF, HILDEGRADE A., Nurse..... 1150 Edson Ave., Johnstown, Pa.
LOUGHRAN, ELLA J.....
RAPP, ANNA L.....
SPACKMAN, RUTH, Business..... 226 Mifflin St., Huntingdon, Pa.

Shorthand Course

KRAISS, EDNA M..... 515 8th St., New Brighton, Pa.
PAINE, DONNA.....

Commercial Course

COOK, GEORGE W.—Deceased.
SHAFFER, WILLIAM.....
SUTTON, F. JAY, Business..... Bolivar, Pa.

Piano Course

REINECKE, ORCA, I. S. N. S. Faculty.. 4815 Baum Blvd., E. E., Pittsburgh, Pa.

Organ Course

KING, MARY ST. C., I. S. N. S. Faculty..... Indiana, Pa.

Vocal Course

NEFF, JEAN—Deceased.

Public School Music Course

BEGGS, ROMA (Mrs. R. B. Laugfit)..... 40 Florence Ave., Bellevue, Pa.
BRIDGES, MARGUERITE..... 112 Park Ave., Jersey City, N. J.
CAMPBELL, AGNES J. (Mrs. E. B. Race)..... Indiana, Pa.
CLUSH, ETHEL.....
DICKIE, ESTHER (Mrs. Arthur Hunger)..... Vandergrift, Pa.
FRYE, MYRA (Mrs. E. F. Johns)..... 379 Dorothy Ave., Johnstown, Pa.
HICKMAN, Mrs. J. N. K.....
JONES, MARTHA.....
MASSEY, RUTH S., Teacher..... Training School, Pittsburgh, Pa.
MCKEE, GRACE.....
MURRAY, GENEVIEVE—Deceased.
PARK, KATHERINE (Mrs. K. P. Jones)..... Indiana, Pa.
PARSONS, LYDIA.....
SWEENY, ROSEMARY.....

Normal Art Course

BROWN, MABEL R..... Aspinwall, Pa.
CLARK, JANET L.....
CLARK, MARY E..... Blenheim, Ontario.
FLECK, G. GRACE (Mrs. Walter Allison)..... Ladour, Missouri, U. P., India.
HETRICK, MARIE P. (Mrs. Harry Van Duser)..... School St., Indiana, Pa.
HIMLER, MARY M., Teacher..... 10 N. Ligonier St., Latrobe, Pa.
LAING, CLARA M..... 59 N. 1st St., Duquesne, Pa.
STROBLE, ELIZABETH R..... Central High School, St. Paul, Minn.

STATE NORMAL SCHOOL, INDIANA, PENNSYLVANIA

THOMHSON, SARA B. 610 Elm St., New Haven, Conn.

CLASS OF 1912

ALLEN, MARGARET, Teacher Perry School, N. S., Pittsburgh, Pa.
 ALLISON, JEANNETTE (Mrs. Milton Carlyle) Hickory, Pa.
 ANDERSON, CLARA (Mrs. T. Z. Plank),
 144 West McIntyre Ave., N. S., Pittsburgh, Pa.
 BAILEY, ELEANOR (Mrs. S. W. Irwin)
 BAILEY, MARGARET, Teacher Westmoreland Ave., Greensburg, Pa.
 BALMER, MYRTLE (Mrs. G. G. Mortimer) . . . 1859 S. Cheyenne Ave., Tulsa, Okla.
 BEILSTEIN, MARIE . . . Naturalization Bureau, Labor Dept., Washington, D. C.
 BEMIS, JANET, Teacher West Middleton, Pa.
 BERT, MARGARET (Mrs. E. W. Glasgow) Hoboken, Pa.
 BERT, MARY Hoboken, Pa.
 BLANCHARD, OLIVE (Mrs. Carl Tschippert) Woodlawn, Pa.
 BRENNAN, HELEN, Teacher
 BROWN, MARION, Teacher 1726 Irwin Ave., N. S., Pittsburgh, Pa.
 BROWN, JENNIE M.—Deceased.
 BROWNLEE, HELEN—Deceased.
 BRUMBAUGH, BERTHA 409 26th St., Altoona, Pa
 BUCHANAN, EDITH (Mrs. Gilbert Wolfenden) Indiana, Pa
 BUCHANAN, RUTH, Govt. Chemist 1822 I St., Washington, D. C
 BUTLER, MARTHA (Mrs. Niel Dunlap)
 CAMPBELL, HELEN Indiana, Pa.
 CONKLE, ZILMA (Mrs. W. R. Hague) 1020 Vance St., Coraopolis, Pa.
 CONNELLY, VIOLA
 COOK, ALICE New Alexandria, Pa.
 COX, MAY (Mrs. G. E. Ramage) 110 Sherman St., Millvale, Pa.
 CRAIG, GRACE (Mrs. G. C. Riddle) 225 Union St., Johnstown, Pa.
 CRAIG, MARY (Mrs. L. W. Smith) Avella, Pa.
 CROSSMAN, GERTRUDE (Mrs. Clair Hickman) Indiana, Pa.
 DAVIS, MAGDALENE
 DOWLING, KATHRYN
 DUFF, RUTH (Mrs. J. C. McConaughy) R. D. No. 1, Wilksburg, Pa.
 DUNMIRE, BERTHA (Mrs. J. P. Feeny) 1103 12th Ave., Moore, Pa.
 ELLIOTT, DOROTHY, Teacher Grant St., Reynoldsville, Pa.
 ENGLAND, FLORENCE (Mrs. C. H. Wilt) 3237 Gaylard Ave., Dormont, Pa.
 EVEREST, MYRTLE (Mrs. Sydney M. Tyler) . . . 516 N. Fair Oaks, Pasadena, Calif.
 EVANS, MAYME
 EVANS, SARA (Mrs. E. H. Jenks) Yatesboro, Pa.
 FARNSWORTH, EDNA, Teacher Mitchell Ave., Clairton, Pa.
 FARRAR, DOROTHY, Teacher Burgettstown, Pa.
 FITZGERALD, TERESA
 GALER, ADALINE 133 S. 10th St., Indiana, Pa.
 GALER, RUTH 133 S. 10th St., Indiana, Pa.
 GALLAGHER, RUTH, Teacher 3527 Beechwood Blvd., Pittsburgh, Pa.
 GARDNER, EDNA
 GALEY, CHESTER, Business Rosslyn Farms, Carnegie, Pa.
 GETTY, ROSS, Dentist 1228 Seventh St., Port Huron, Mich.
 GILCHRIST, MARTHA (Mrs. F. W. Fabian) East Lansing, Mich.
 GILLFILLAN, AGNES (Mrs. Wm. Burford),
 Gen. Del., Montgomery Ave., Cumberland, Md.
 GILFILLAN, ALICE (Mrs. J. T. K. Smith) 908 Croton Ave., New Castle, Pa.
 GOLDEN, HELEN (Mrs. H. G. Pender) . . . 2880 West Liberty Ave., Dormont, Pa.
 GOUGH, DELLA, Teacher 301 Jefferson St., Kittanning, Pa.
 GOULD, HAZEL (Mrs. R. B. Neeley)
 GRABLE, FRANCES (Mrs. John Herman) Trafford City, Pa.
 GRAHAM, ETHEL (Mrs. M. Ethel Stewart),
 330 N. Spring Ave., Sioux Falls, S. Dak.

STATE NORMAL SCHOOL, INDIANA, PENNSYLVANIA

| | |
|---|---|
| HABERLEN, KATHARINE | Latrobe, Pa. |
| HACKMAN, MARTHA (Mrs. Robt. Cooley) | 226 Green St., Wilkinsburg, Pa. |
| HANCOX, EDITH (Mrs. J. M. Fay) | 525 W. Spruce St., Titusville, Pa. |
| HARVEY, AURELIA (Mrs. F. M. Batchelor) | |
| HASTIE, ZELLA (Mrs. Ernest Chapman) | 203 Millvale Ave., Pittsburgh, Pa. |
| HECKERT, ZELLA | 1884 Lincoln Ave., Pittsburgh, Pa. |
| HENDERSON, ETHEL, Teacher | 1608 Eighth Ave., Lewistown, Idaho. |
| HIMLER, MARY | 10 N. Ligonier St., Latrobe, Pa. |
| HODGSON, JENNIE | McMaster Ave., Turtle Creek, Pa. |
| HUSTON, NELLE (Mrs. Chas. Nippes) | Black Lick, Pa. |
| HOWLAND, MARGARET | |
| JAMES, ELIZABETH (Mrs. S. D. Davis) | 307 Morrell Place, Johnstown, Pa. |
| JOHNSTON, ALICE | 112 Swissvale Ave., Edgewood Park, Pa. |
| JONES, MINNIE (Mrs. Minnie Sumpter) | 1300 Margaret St., Munhall, Pa. |
| JONES, SARAH | 331 Eleventh Ave., Homestead, Pa. |
| KECK, RUBY (Mrs. J. B. McLaughlin) | 501 Franklin Ave., Wilkinsburg, Pa. |
| KEEPERS, HELEN (Mrs. Francis Welsh) | 966 Church St., Indiana, Pa. |
| KINTZ, FLORENCE (Mrs. C. F. Neiler) | 506 Poplar St., Charlotte, N. C. |
| KNEPSHIELD, NELLE | Leechburg, Pa. |
| KUNSELMAN, NEIL | Endeavor, Pa. |
| KURTZ, LEONE (Mrs. H. B. Lossman) | 123 S. Lincoln St., Spokane, Wash. |
| LARDIN, MAUDE (Mrs. E. M. Refior) | 1260 N. Negley Ave., Pittsburgh, Pa. |
| LAUVER, EMILYE (Mrs. W. C. Fanning) | 97 Clark St., Brooklyn, N. Y. |
| LEWIS, LUCILLE (Mrs. J. E. Fawell) | 5600 Forbes St., Pittsburgh, Pa. |
| LIST, LILLIE, Teacher | 1207 Sumac St., McKeesport, Pa. |
| LITTLE, JANET (Mrs. J. W. Banfield) | 248 W. Pike St., Canonsburg, Pa. |
| LIVINGSTON, ANABELLE, Teacher | N. Versailles Twp., Wall, Pa. |
| MACKALL, EDITH, Teacher | 1121 Atlantic Ave., Monaca, Pa. |
| MADORA, VERA (Mrs. W. T. Chappell) | 4012 Oswald St., N. S., Pittsburgh, Pa. |
| MARGOTTI, CHARLES, Lawyer | Punxsutawney, Pa. |
| MARTIN, DON, Business | Indiana, Pa. |
| MARTIN, VERNE, Teacher | 2140 Perrysville Ave., N. S., Pittsburgh, Pa. |
| MAXWELL, RUBY | |
| MCCULLOUGH, ETHEL (Mrs. Wm. Wallace) | 47 Prospect Ave., Ingram, Pa. |
| MCGEE, E. RUTH (Mrs. Daniel Balmer) | Brookville, Pa. |
| MCGEE, RUTH J., Teacher | Punxsutawney, Pa. |
| MCHEMRY, GRACE, Teacher | Indiana, Pa. |
| McKEE, RUTH (Mrs. M. C. Leh) | Stirling, Colo. |
| MCLAUGHLIN, ERNEST, Business | Shelocta, Pa. |
| MCLAIN, HELEN, Teacher | |
| MEANOR, ELIZABETH (Mrs. L. B. Jarvin) | 1438 Catherine St., Philadelphia, Pa. |
| MEANS, MABEL | R. D. No. 2, Delhi, N. Y. |
| MEEK, HELEN | 885 Kenneth Ave., New Kensington, Pa. |
| MILLER, ZULA | Indiana, Pa. |
| MILLIN, MARY (Mrs. G. R. Smith) | Natrona Hts., Pa. |
| MOONEY, CARRIE | 3550 Campus St., N. S., Pittsburgh, Pa. |
| MOTT, GRACE, Student | Bible Institute, 556 S. Hope St., Los Angeles, Calif. |
| MOUNTAIN, J. W., Business | R. D. No. 1, Gibsonia, Pa. |
| MUNSHOWER, MABEL (Mrs. M. M. Zehner) | 2320 9th Ave., Beaver Falls, Pa. |
| MUTZIG, MARGARET | 319 Barnes Ave., Wilkinsburg, Pa. |
| NEVILLE, GRACE (Mrs. G. E. Kallock) | 7523 Melrose St., Swissvale, Pa. |
| NICHOL, MATILDA (Mrs. N. M. Patrick) | Commodore, Pa. |
| NIX, RUTH | |
| NIXON, HELEN (Mrs. L. L. Sutton) | Hibbetts, Carroll Co., Ohio. |
| O'NEILL, RUTH (Mrs. E. S. Boraken, Jr.) | |
| OPDYKE, TWYLA (Mrs. Alex Simpson) | 822 Oak St., Indiana, Pa. |
| OWENS, MAYME (Mrs. J. L. Dyer) | 433 Locust St., Curwensville, Pa. |
| PARDOE, NELLIE | 827 Franklin St., Johnstown, Pa. |
| PARK, ETHEL | |
| PETTY, LOVEDA—Deceased. | |

STATE NORMAL SCHOOL, INDIANA, PENNSYLVANIA

| | |
|--|--|
| PHILLIPS, VERNA (Mrs. W. J. Farber) | 408 Bellevue Ave., Syracuse, N. Y. |
| PIPER, NORMA, Teacher | 609 Keystone Ave., Bellevue, Pa. |
| POLLOCK, MATILDA, Teacher | Rochester Mills, Pa. |
| PRESKOTT, EFFIE (Mrs. Isaac Anderson) | |
| RAMSEY, ADELAIDE (Mrs. J. C. Clark, Jr.) | 927 Walnut St., Mt. Pleasant, Pa. |
| RAMSEY, NELLIE, Teacher | 224 S. Church St., Mt. Pleasant, Pa. |
| REED, GERTRUDE (Mrs. J. H. Houk) | |
| REED, HULDA (Mrs. Walter Mason) | 68 Pickering St., Brookville, Pa. |
| REED, RUTH (Mrs. F. C. Schipple) | 418 13th St., Beaver Falls, Pa. |
| RHODES, STELLA, Business | |
| RICE, EDNA (Mrs. E. R. Hughes) | 210 Lorenz Ave., Pittsburgh, Pa. |
| ROSE, NELLIE (Mrs. G. W. Richards, Jr.) | 117 McMunn Ave., Crafton, Pa. |
| RUFFNER, ANNA (Mrs. W. M. Hysong) | 347 Kenny St., Pitcairn, Pa. |
| SALISBURY, EDITH I. (Mrs. J. R. Miller) | 700 Oakwood St., Pittsburgh, Pa. |
| SANKEY, DEBRA (Mrs. E. H. Reed) | 9100 Laisy Ave., Cleveland, Ohio. |
| SCANLON, ELEANOR, Teacher | 112 Walnut St., Johnstown, Pa. |
| SCHWAB, ESTHER | 260 Watsonia Blvd., Pittsburgh, Pa. |
| SECHRIST, CAMILE (Mrs. T. S. Pressly) | Etowah, Tenn. |
| SHUGERT, HELEN | |
| SIMPSON, HELEN (Mrs. A. W. Wiggins) | Hillside Home, Clarks Summit, Pa. |
| SIMPSON, LULU | |
| SKELLY, MARGARET (Mrs. Wm. Y. Coley) | 2 Ontario Ave., Atlanta, Ga. |
| SMITH, ANNA B.—Deceased. | |
| SMITH, MABEL C., Business | Y St., E. E., Pittsburgh, Pa. |
| SPARKS, FRANCES, Teacher | R. D. No. 2, Connellsville, Pa. |
| SPENCER, EVELYN | New Brighton, Pa. |
| STACKHOUSE, SARAH | |
| STEWART, HELEN (Mrs. Archie Goddard) | 327 Marina, Prescott, Ariz. |
| STEWART, MARGARET | 30 S. 6th St., Alhambra, Calif. |
| STONER, OLA | 19 College Ave., Mt. Pleasant, Pa. |
| STULL, ARTHUR, Teacher | Monaca, Pa. |
| TERPE, RUTH H.—Deceased. | |
| THOMPSON, CARRIE (Mrs. C. L. Collier) | R. D. No. 1, Sarver, Pa. |
| THOMPSON, JUNE | |
| THOMPSON, MYRTLE (Mrs. Blythe McCauley) | |
| TYLER, ALICE E., Teacher | Somerset Ave., Windber, Pa. |
| WAGLE, ANNA (Mrs. A. W. Mink) | Ambridge, Pa. |
| WALDFOGLE, MARGARET, Teacher | 60 Bridge St., Etna, Pa. |
| WALDSCHMIDT, DOROTHEA (Mrs. D. W. Black) | 36 Waldorf St., N. S., Pittsburgh, Pa. |
| WALLACE, FLORENCE, Student | Indiana, Pa. |
| WASSEL, MARTHA (Mrs. M. W. Falloon) | 5522 Hays St. Pittsburgh, Pa. |
| WESNER, PAULINE | |
| WEYMAN, ALICE (Mrs. Mac Ely) | Jeannette, Pa. |
| WHITE, NAN, Teacher | Allegheny Ave., Kittanning, Pa. |
| WIDDOWSON, RUTH (Mrs. Chas. Job) | Wayne Ave., Indiana, Pa. |
| WILLIAMS, EDITH (Mrs. George Mewherter) | Derry, Pa. |
| WILSON, ELSIE, Teacher | |
| WINEMAN, KATHERINE, Teacher | 149 Stewart St., Blairsville, Pa. |
| WOLFHOPE, MARY | 534 Oak St., Johnstown, Pa. |
| WOODROW, ELVA (Mrs. E. S. Saul) | 529 Green St., Greensburg, Pa. |
| WOODWARD, MARIE (Mrs. Ralph Coonradt), | Yih sien, Shantung, China, or Indiana, Pa. |
| YARNALL, MARGARET (Mrs. Ralston Gettemy) | 310 4th St., Altoona, Pa. |
| YEALY, LENORE | Derry, Pa. |
| YOUNG, AGNES (Mrs. Ralph Wright) | Ingomar, Pa. |
| YOUNG, ORCA (Mrs. J. Flower) | Box 608, Vandergrift, Pa. |

Music Course

| | |
|------------------------|-------------------|
| BOUCHER, MARY | |
| BELL, LILLIAN, Teacher | Punxsutawney, Pa. |

STATE NORMAL SCHOOL, INDIANA, PENNSYLVANIA

| | |
|---|---|
| BORTZ, FLORA, Teacher | Greensburg, Pa. |
| CRAFT, MARIE J. | |
| CATIRON, MYLTREDA, Teacher | 65 E. Main St., Sharpsville, Pa. |
| DALBY, HELEN A. (Mrs. Harold Doolittle), | 62 Hillside Ave., Naugatuck, Conn. |
| EYSTER, CHARLES W. | |
| FLEITZER, MARCUS | 28 Roberts St., New Britain, Conn. |
| GARINGER, BEATRICE (Mrs. Herman Moekle) | |
| GRIMES, LOLA M. (Mrs. Frank Phifer), | Hampton Road and Edgewood Ave., Erie, Pa. |
| HILL, MARGARET | |
| JAMISON, MARY (Mrs. Chester Galey) | Rosslyn Farms, Carnegie, Pa. |
| JUNKER, DOROTHY, Business | 5851 Nicholson St., Pittsburgh, Pa. |
| KERSHNER, GRACE W. (Mrs. S. B. Stull) | 210 N. 5th St., Olean, N. Y. |
| LYDIC, HAZEL | Indiana, Pa. |
| MCCLARAN, MARY B. | Saltsburg, Pa. |
| MURRAY, GENEVIEVE X.—Deceased. | |
| MACKINTOSH, JOSEPHINE | |
| MCCARTHY, FRANCES, Teacher | Blossburg, Pa. |
| MCCAULEY, HELEN (Mrs. W. K. Reed) | Brockwayville, Pa. |
| NICKLES, FLORENCE E. (Mrs. C. B. McCollough), | 136 Vicksburg Ave., Detroit, Mich. |
| NIEL, MARY I. | |
| PARSONS, LYDIA G. (Mrs. J. R. Hodge) | Camp Jackson, S. C. |
| PIERCE, MARY L. (Mrs. M. P. Kerr) | 409 Young St., New Castle, Pa. |
| REITZ, FLORENCE (Mrs. F. L. Cooley) | 163 Jared St., Brookville, Pa. |
| SALSGIVER, MARY (Mrs. Paul Lewis) | Indiana, Pa. |
| SMITH, OLIVE B., Teacher | Center St., West Newton, Pa. |
| SMITH, THALMA (Mrs. H. S. McClune) | 726 Montclair St., Pittsburgh, Pa. |
| SPRING, ISABEL | |
| STEVENS, MARGARET (Mrs. J. F. McIndoe) | 1019 S. Jefferson St., Roanoke, Va. |
| TRICHLER, ELMA M. (Mrs. W. N. Langworthy) | 9 Sibley Place, Rochester, N. Y. |
| TRUMAN, DELIA K. | 447 E. 89th St., New York City. |

General Art Course

| | |
|------------------------------------|-------------------|
| BELL, LILLIAN, Teacher | Punxsutawney, Pa. |
| BROWN, J. W. A. | |
| DOUGLASS, HAZEL | Indiana, Pa. |
| REITZ, FLORENCE (Mrs. Fred Cooley) | Brookville, Pa. |

Normal Art Course

| | |
|-----------------------------------|--|
| ATKINS, MARY (Mrs. Van Bennett) | Elizabeth, Pa. |
| CLARK, GARNETT (Mrs. J. S. Hodi) | Munhall, Pa. |
| LACOCK, JEAN | 2141 Perrysville Ave., Pittsburgh, Pa. |
| MCLEOD, HELEN J., Business | 311 East End Ave., Pittsburgh, Pa. |
| NESBIT, JANET | |
| PARKER, MARY A. (Mrs. Craig Beck) | |
| ROBERTSON, EVA, Teacher | 192 Fairfield Ave., Johnstown, Pa. |
| SUTTON, MARY A., Nurse | 611 Diamond Bldg., Pittsburgh, Pa. |

Commercial Course

| | |
|--|----------------------------------|
| ALTER, NELLE (Mrs. Frank White) | Wilmerding, Pa. |
| CHESTNUT, ANNA (Mrs. L. E. Baughman) | 473 Water St., Brookville, Pa. |
| CONDON, HAZEL, Business | Indiana, Pa. |
| COOK, IDA | |
| COOK, CARRIBEL, Business | 12th St., Indiana, Pa. |
| DONAHUE, MARGARET, Teacher | 118 Water St., Punxsutawney, Pa. |
| FIELDING, WINIFRED (Mrs. W. E. Rupert) | 414 Croton Ave., New Castle, Pa. |
| FENNELL, FLOYD, Teacher | R. D. No. 4, Greensburg, Pa. |

STATE NORMAL SCHOOL, INDIANA, PENNSYLVANIA

| | |
|---|---------------------------------------|
| GETTEMY, RALSTON, Physician | 310 4th St., Altoona, Pa. |
| GRAY, MARGARET (Mrs. P. S. Firrell) | 1433 Rockland Ave., Pittsburgh, Pa. |
| GREER, MARIA (Mrs. Ralph Turner) | 5th Ave., Parnassus, Pa. |
| LONG, AGNES M., Teacher | 108 Ramsey Ave., Carnegie, Pa. |
| MARKLE, AUGUSTA | |
| MEANS, SCOTT | |
| MOORE, PRUELLA, Business | 302 Blanchard St., Osceola Mills, Pa. |
| MORRISON, FLORENCE (Mrs. H. Keppler) | Sagamore, Pa. |
| NEHRING, HARRY | |
| PEARSON, KATHRYN (Mrs. R. S. McManions) | Ernest, Pa. |
| REDDING, EDWARD, Business | 2823 Broad Ave., Altoona, Pa. |
| SMITH, EARL, Business | 14 N. Second St., Clearfield, Pa. |
| STEWART, JOSEPH, Business | 305 Columbia Ave., Cresson, Pa. |
| SHERIFF, JOSEPH, Business | Windber, Pa. |
| SIEMON, MARTIN, Dentist | East Liberty, Pa. |
| TOMB, HERMAN | 405 Goldie St., Johnstown, Pa. |
| WAROBYLAK, ELLA | |
| WHITEHEAD, IRENE (Mrs. M. W. Edwards) | 62 N. Main St., Ashtabula, Ohio. |

CLASS OF 1913

Four-Year Course

| | |
|---|--|
| ADAMS, PEARL (Mrs. R. B. Horner) | 501 Holmes St., Wilkinsburg, Pa. |
| BEST, NINABELLE | 527 Eighth St., Irwin, Pa. |
| BLATTENBERGER, JANE | E. Pittsburgh St., Greensburg, Pa. |
| BOLOTIN, SELMA | |
| CAMPBELL, BESSIE | |
| CAMPBELL, MARGARET W. (Mrs. H. L. McVicker) | 740 Horner St., Johnstown, Pa. |
| CARLSON, JENNIE | 2 W. Spruce St., Titusville, Pa. |
| CARMALT, GLADSTONE, Business | 197 Barnett St., Brookville, Pa. |
| CARTER, SUSAN, Teacher | 10506 Cedar Ave., Cleveland, Ohio. |
| COLE, FRANCES | |
| COWAN, LOIS, Business | 422 Franklin St., Wilkinsburg, Pa. |
| DINGELDEIN, FREIDA (Mrs. H. S. Selwitz) | 1311 Sixth Ave., Altoona, Pa. |
| FAWCETT, MARGARET (Mrs. T. G. Watson) | 1041 Lincoln Way, McKeesport, Pa. |
| FULMER, EDITH, Teacher | 638 N. Main St., Greensburg, Pa. |
| GERBER, EVELYN | |
| GLUNT, MILDRED | |
| GRUMBLING, ZOLA | 733 Thomas Ave., Johnstown, Pa. |
| HAMILTON, RUTH | 201 Logan Ave., Llysven, Altoona, Pa. |
| HARTER, MAE | 1013 19th Ave., Altoona, Pa. |
| HEMPHILL, HELEN (Mrs. J. K. Lovett) | Ambridge, Pa. |
| KIDDER, CAMILLA (Mrs. F. W. Bathurst) | 18 Main St., North Warren, Pa. |
| KORB, MAE, Teacher | 217 Scribner St., DuBois, Pa. |
| LAPP, VERNA | |
| LEONARD, LEAH (Mrs. Frank Naugle) | 228 Linden Ave., Ithaca, N. Y. |
| LOVEDAY, PEARL (Mrs. J. H. Cross) | 1st St., West Elizabeth, Pa. |
| MCCLELLAND, ELIZABETH, Teacher | Washington, Pa. |
| MCCRUM, ALICE (Mrs. C. F. Spinning) | 1300 Pitt St., Wilkinsburg, Pa. |
| MURPHY, ANNA, Teacher | McClure St., Homestead, Pa. |
| NEALE, NELLE (Mrs. David Carrick, Jr.) | 301 Rockland Ave., Punxsutawney, Pa. |
| POWELL, LAURA, Teacher | 219 Bissell Ave., Oil City, Pa. |
| REED, EDNA | |
| SELLERS, RUTH | 711 Thomas Ave., Johnstown, Pa. |
| STANDISH, ALLETHA | R. F. D. No. 1, Box 74, Jeannette, Pa. |
| STEELE, HELEN | |
| STERLING, ELEANOR | 505 Main St., Latrobe, Pa. |
| WEBB, RUTH | |
| WEIR, NELLE (Mrs. J. E. Miller) | 1201 Cambria Ave., Windber, Pa. |
| WETZLER, ADA (Mrs. Harry L. Kimpel) | Helen Furnace, Pa. |

STATE NORMAL SCHOOL, INDIANA, PENNSYLVANIA

WILLIAMS, ORA, Teacher..... 813 Napoleon St., Johnstown, Pa.
 YUILL, JESSIE..... 130 Crescent Park, Warren, Pa.

Three-Year Course

ADAMS, GEORGE..... Avonmore, Pa.
 ALLEN, HENRIETTA.....
 ALLEN, RUTH, Business..... 1455 Undercliffe Ave., New York City.
 ALLISON, WALTER, Missionary..... Laudour, Missoori, U. P., India.
 ANGELINE, MILDRED E. V., Business..... 1705 Huey St., McKeesport, Pa.
 ANKENY, ARTHUR..... R. D., Indiana, Pa.
 ARMSTRONG, VERLEE.....
 BAIR, ROXELLA.....
 BAKER, ELTA.....
 BEALE, BESSIE (Mrs. J. R. McIntyre)..... R. F. D. No. 1, Freeport, Pa.
 BEATTY, ELSIE.....
 BELL, ADA, Teacher..... 5624 Ellis Ave., Chicago, Ill.
 BELL, EDNA (Mrs. Paul Gill)..... Chestnut St., Indiana, Pa.
 BENSON, HILDUR (Mrs. C. O. Bostrom)..... 8th St., Renova, Pa.
 BERKEY, ETHEL (Mrs. W. C. Bell)..... 537 Cypress Ave., Johnstown, Pa.
 BIRNIE, MARY.....
 BLYHOLDER, KATHERINE..... 307 Walnut St., Irwin, Pa.
 BOARDMAN, HELEN (Mrs. William Hicks)..... 535 Third St., Pitcairn, Pa.
 BOON, JEAN..... Canonsburg, Pa.
 BOUCHER, AGNES (Mrs. Joseph Brown)..... Beaverdale, Pa.
 BOWES, ETHEL, Teacher..... 600 Lincoln Ave., E. Liberty, Pa.
 BRADY, MINNIE..... Marion Center, Pa.
 BREITINGER, HAZEL.....
 BRICKER, MARION (Mrs. Richard E. Neeld)..... Cedar Blvd., Mt. Lebanon, Pa.
 BURLINGAME, FLORENCE (Mrs. V. S. Taylor).....
 CAMPBELL, MABEL (Mrs. J. J. Schnell)..... 412 Union Ave., Kittanning, Pa.
 CARR, RUTH.....
 CARROLL, ZATA.....
 CLARK, JANET..... 1877 E. 75th St., Cleveland, Ohio.
 CLARK, FLORENCE (Mrs. H. M. Munce)..... R. D. No. 2, Washington, Pa.
 CLEVELAND, HELEN (Mrs. C. L. Mitchell), 3943 Coleman St., Pittsburgh, Pa.
 CLOWES, OWENS..... Sharon, Pa.
 COCHRAN, MARY.....
 COE, LUCY..... 509 Elliott St., Wilksburg, Pa.
 COON, MURRAY..... 810 Ann St., Homestead, Pa.
 CRAFT, LAURA.....
 CRUSAN, RUTH, Teacher..... 319 Penn Ave., Oakmont, Pa.
 CUNNINGHAM, HAZEL (Mrs. G. E. Conlin)..... 67 N. First St., Duquesne, Pa.
 CUNNINGHAM, EDNA, Teacher..... Leechburg, Pa.
 DAUGHERTY, GAIL..... 530 Third St., Pitcairn, Pa.
 DALY, MARY..... 216 S. Main St., DuBois, Pa.
 DAVIES, BERTHA (Mrs. N. A. Myers)..... 611 Bridge St., Johnsburg, Pa.
 DAVIS, JANE, Teacher..... 152 D St., Johnstown, Pa.
 DAVIS, THOMAS.....
 DONNELLY, ELIZABETH..... 601 Coursin St., McKeesport, Pa.
 DULLARD, MARIE, Teacher..... 3940 Liberty Ave., Pittsburgh, Pa.
 DUNBAR, GEORGIANA.....
 DUNCAN, LAURA..... Indiana, Pa.
 DUNLAP, MARTHA (Mrs. P. J. Baer)..... 418 Pine St., Clearfield, Pa.
 DURNING, JEAN—Deceased.
 DUYSTERS, EDNA (Mrs. John Kappel),
 Broadway and Perrysville Ave., Pittsburgh, Pa.
 EAKIN, MARY ELLEN (Mrs. J. M. Silk)..... Box 153, Baden, Pa.
 EDWARDS, SAMUEL, Business..... Ebensburg, Pa.
 ENGLEHARDT, MARGARET..... Glenshaw, Pa.
 FAUST, ELEANORA..... 220 7th St., Washington, D. C.

STATE NORMAL SCHOOL, INDIANA, PENNSYLVANIA

| | |
|--|---|
| FENNELL, MINNIE (Mrs. A. G. Soloman) | Fir St., Torrance, Calif. |
| FLEGAL, VIRGINIA, Teacher | Indiana, Pa. |
| FLEMING, ELSIE | Box 56, Marwood, Pa. |
| FLEMING, HOPE (Mrs. C. H. Keating) | Commodore, Pa. |
| FREEMAN, EDNA (Mrs. Ed. St. Clair) | California Ave., Pittsburgh, Pa. |
| FREUND, ELIZABETH, Teacher | 300 Summit St., Pittsburgh, Pa. |
| FRYE, BERTHA (Mrs. R. P. Martin) | 1170 Water St., Indiana, Pa. |
| FULLER, NEVA | |
| GALLAGHER, HELEN, Teacher | 505 10th St., Oakmont, Pa. |
| GARDNER, JEAN | 1237 Locust St., N. S., Pittsburgh, Pa. |
| GARTLEY, EVA | Leechburg, Pa. |
| GIAMMARTINI, AUGUST (Mrs. G. B. Little) | 3505 Chaffer Place, Mt. Lebanon, Pa. |
| GIFFIN, ALBERTA (Mrs. E. H. Hoak) | 641 Versailles Ave., McKeesport, Pa. |
| GORDON, JULIA | |
| GOUGHNOUR, ETHEL | 500 Wood St., Johnstown, Pa. |
| GRABILL, PEARL, Business | P. R. R. Office, Altoona, Pa. |
| GRAFF, JOHN | |
| GRANT, MAY PAUL | 119 W. McIntyre St., N. S., Pittsburgh, Pa. |
| GRATZ, MARGARETTA | 125 Stewart St., Carrick, Pa. |
| GWYER, PEARL | |
| HANNA, AGNES (Mrs. Robt. Thompson) | R. F. D. No. 1, Leechburg, Pa. |
| HAMILL, JOHN | Indiana, Pa. |
| HARKLESS, JOHN | New Bethlehem, Pa. |
| HARTZELL, PERCY, Business | R. F. D. No. 3, Latrobe, Pa. |
| HAST, MYRTLE (Mrs. P. M. Simpson) | R. D. No. 2, Bridgeville, Pa. |
| HASTINGS, GULA (Mrs. H. A. Guss) | Punxsutawney, Pa. |
| HAWKINS, VIOLA, Teacher | 225 Third St., Aspinwall, Pa. |
| HAZLETT, LILLIAN, Teacher | Indiana, Pa. |
| HEINZE, ELIZABETH, Teacher | 505 Wallis Ave., Farrell, Pa. |
| HEINZE, GERTRUDE (Mrs. R. E. Mehler) | 505 Wallis Ave., Farrell, Pa. |
| HELMAN, MARY | |
| HENDERSON, NELLE (Mrs. Otto Sreitag) | 31-45 W. Tuse St., Canton, Ohio. |
| HENRY, ROBERT H., Minister | Volant, Pa. |
| HENSELL, ALMA, Teacher | 110 State St., Greensburg, Pa. |
| HERRING, MARGERY (Mrs. H. D. Adams) | R. D. No. 5, Titusville, Pa. |
| HICKS, GERTRUDE | |
| HILEMAN, GERTRUDE (Mrs. J. N. Fox) | Pinehurst Farm, Worcester, Pa. |
| HIXSON, NORMAN | |
| HOFFMAN, REGINA, Teacher | R. F. D. No. 1, Bridgeville, Pa. |
| HOPKINS, MARY LOUISE, Teacher | Marion Center, Pa. |
| HORNBAKE, RUTH—Deceased. | |
| HOUSTON, FLORENCE | Indiana, Pa. |
| HOWLAND, ROSE (Mrs. H. J. Kjillman) | Juniata, Pa. |
| HULL, BERTHA, Teacher | New Florence, Pa. |
| IRWIN, SAMUEL | |
| JAQUISH, HANNAH (Mrs. Lawrence Strong) | |
| JOHNSON, JESSICA | |
| JOHNSTIN, GRACE (Mrs. R. B. Redmond) | 2929 W. Liberty Ave., Dormont, Pa. |
| JONES, MARGARET | |
| KAHL, ERNEST | |
| KECK, VERLE | 420 Agatha St., Pitcairn, Pa. |
| KEENER, JOSEPHINE | |
| KELLY, MABEL (Mrs. M. L. Roche) | 335 Florence St., Blue Island, Ill. |
| KENNEDY, MARY, Teacher | R. F. D. No. 1, Freeport, Pa. |
| KILLEN, LEONIA | Homer City, Pa. |
| KINTER, ELIZABETH (Mrs. J. B. Brillhart) | Cherry Tree, Pa. |
| KIRSCH, MODESTUS IVO, Teacher | 721 Wills St., Pittsburgh, Pa. |
| LAMMEL, VIRGINIA, Teacher | S. McClure St., Dravosburg, Pa. |
| LANGHAM, LOUISE (Mrs. J. Roy Maloney) | 340 N. 9th St., Indiana, Pa. |

STATE NORMAL SCHOOL, INDIANA, PENNSYLVANIA

| | |
|--|--|
| LEARN, BLAIR, Physician..... | |
| LECKEY, HILDA (Mrs. L. C. Peeling)..... | 410 Highland Ave., York, Pa. |
| LEECH, BLANCHE..... | 310 11th St., Braddock, Pa. |
| LEHR, JOHN..... | |
| LEVINE, CHARLES..... | Indiana, Pa. |
| LEWIS, PAUL..... | Indiana, Pa. |
| LINDBERG, ETHEL (Mrs. Frank Julin)..... | 611 Federal Ave., McKeesport, Pa. |
| LINDLEY, MARY (Mrs. W. C. Smith)..... | 64 Victoria St., Washington, Pa. |
| LINENBRINK, RUTH—Deceased. | |
| LONG, LILLIAN..... | |
| LOWMAN, HELEN, Teacher..... | 108 South St., Johnstown, Pa. |
| LOWRY, ELEANOR..... | |
| LUCHSINGER, ALBERTA..... | |
| MACINTYRE, JANET..... | |
| MAHAN, ESTERBELLE..... | |
| MARSHALL, KATHLEEN (Mrs. R. B. Sutton), 115 E. Maiden St., Washington, Pa. | |
| MARTIN, ALICE B., Teacher..... | 29½ Pearl Ave., Oil City, Pa. |
| MARTIN, NELLE (Mrs. S. W. Rinn)..... | Indiana, Pa. |
| MEASON, NELLE (Mrs. J. L. Webb),..... | 945 Kilsythe Road, Elizabeth, N. J. |
| MILLER, MARY..... | |
| MILLIGAN, MARIE, Teacher..... | 5 Alfred St., Mt. Lebanon, Pa. |
| MILLS, BERTHA (Mrs. B. M. Evans)..... | 36 Hancock St., Greensburg, Pa. |
| MOLLENAUER, ADELLA..... | |
| MOORE, EFFA, Teacher..... | 143 Oak St., Kittanning, Pa. |
| MORROW, MAMIE, Business..... | 304 E. Third St., Oil City, Pa. |
| MUNRO, JENNIE, Student..... | 217 Welsh Ave., Wilmerding, Pa. |
| MCBRIDE, MYRA..... | 119 S. Bryant Ave., N. S., Pittsburgh, Pa. |
| MCComb, MARGARET (Mrs. C. C. Anderson), 3241 N St., N. W., Washington, D.C. | |
| MCCORMICK, IRENE (Mrs. G. D. Phillips), 831 Connecticut St., Gary, Ind. | |
| MCCOY, ZETA, Teacher..... | 222 S. Oakland Ave., Sharon, Pa. |
| MCCREERY, ZELPHA..... | Blairsville, Pa. |
| MCCREIGHT, HAZEL..... | Reynoldsville, Pa. |
| McDERMOTT, SUE—Deceased. | |
| McEWEN, MARY A., Teacher..... | Poplar St., Castle Shannon, Pa. |
| McGLUMPHY, LAURA (Mrs. J. D. Orr), 220 Roseville Ave., E. Orange, N. J. | |
| McHENRY, FERNE..... | Indiana, Pa. |
| McLAUGHLIN, DOROTHEA, Teacher..... | R. D. No. 1, Apollo, Pa. |
| NEAL, FLORENCE (Mrs. T. R. Boden)..... | McIntyre, Pa. |
| NEMON, LILLIAN, Teacher..... | Dunbar, Pa. |
| NEVIN, ALMA (Mrs. C. A. Woods)..... | 3432 Clearfield St., Pittsburgh, Pa. |
| NEWLANDS, ELIZABETH, Teacher..... | 2149 E. 31st St., Lorain, Ohio. |
| OUSBY, ELIZABETH, Teacher..... | 127 Woodland Road, Sewickley, Pa. |
| PATTERSON, OSSIE (Mrs. Wm. Newbaker)..... | 518 Holmes St., Wilkinsburg, Pa. |
| PFORDT, ELEANOR, Teacher..... | Indiana, Pa. |
| PICKELS, EDNA (Mrs. Arch Copeland)..... | 515 4th St., Oakmont, Pa. |
| POLLOCK, LILLIE, Teacher..... | Rochester Mills, Pa. |
| PORTER, EVA..... | Burgettstown, Pa. |
| POWELL, GWENDOLIN, Teacher..... | 973 Warrington Ave., Pittsburgh, Pa. |
| PROSSER, SARAH..... | Barnesboro, Pa. |
| RANKIN, CLARA (Mrs. Harry Bennett)..... | Indiana, Pa. |
| RAY, DEWITT..... | Indiana, Pa. |
| RAY, JANE (Mrs. W. M. Carlin), Sommerlea Apts., 5215 Atlantic Ave., Pittsburgh, Pa. | |
| REMMY, LOUELLEN, Student..... | 226 Irving Ave., Latrobe, Pa. |
| RHOAN, EDNA (Mrs. E. J. Coon)..... | 57 Port St., Pulaski, N. Y. |
| RIBBLETT, MINNIE (Mrs. F. B. Snowden)..... | Conemaugh, Pa. |
| RICHEY, LUCILE (Mrs. G. P. Gamble)..... | McKeesport, Pa. |
| RITTER, EDITH (Mrs. J. C. Jack)..... | 527 Woodlawn Ave., Oakmont, Pa. |
| ROBERTSON, FRANCES (Mrs. T. S. Rowland), 233 Fairfield Ave., Johnstown, Pa. | |

STATE NORMAL SCHOOL, INDIANA, PENNSYLVANIA

| | |
|--|--|
| ROLLER, JUNE M., Teacher | 407 Hutchinson Ave., Edgewood, Pa. |
| ROSE, MARIE (Mrs. F. Ashe) | Langloth, Pa. |
| RUGH, VERA (Mrs. F. C. Fowler) | Indiana, Pa. |
| RUOFF, HAZEL L., Teacher | 318 Northview St., New Castle, Pa. |
| RUSSELL, LUELLA (Mrs. J. S. Martin), 155 Henderson Ave., Washington, Pa. | |
| SHARSKY, ELIZABETH | |
| SCHAEFER, ETHEL (Mrs. L. A. Sheehan) | 710 Kennedy Ave., Johnstown, Pa. |
| SCHOLL, ALLIEANN | Fifth St., West Newton, Pa. |
| SEFTON, GRACE (Mrs. Fred Mayer) | 346 Lincoln St., Johnstown, Pa. |
| SEIBERT, LOUISE (Mrs. C. E. Albert) | 314 Third St., Conemaugh, Pa. |
| SHICK, RAYMOND | Indiana, Pa. |
| SHOFF, IRIS, Student | 112 Freeport Road, Tarentum, Pa. |
| SHRYOCK, CLARA | Wilmore, Pa. |
| SIMPSON, VERA A. (Mrs. J. J. Miller) | 1623 Shady Ave., Pittsburgh, Pa. |
| SLOAN, CYNTHIA (Mrs. J. C. Stear) | Juniata College, Huntingdon, Pa. |
| SMITTEN, LEILA | |
| SPRANKLE, BELLE | Indiana, Pa. |
| SPROWLS, HANNAH | Claysville, Pa. |
| SPRYER, HELEN | 5118 Liberty Ave., Pittsburgh, Pa. |
| STAGE, BERTHA | 4 West Market St., Clearfield, Pa. |
| St. CLAIR, ALICE, Teacher | Indiana, Pa. |
| STEELE, HELEN (Mrs. T. D. Thomas) | 444 Church St., Indiana, Pa. |
| STEWART, EDNA | Indiana, Pa. |
| STEWART, ELIZABETH | Penn Run, Pa. |
| STEWART, PAUL | Livermore, Pa. |
| STOKE, GRACE N., Teacher | 240 Locust St., Meadville, Pa. |
| STONBRAKER, GAYNELLE (Mrs. J. R. Campbell) | Indiana, Pa. |
| STROBLE, ELIZABETH, Teacher | Central High School, St. Paul, Minn. |
| STUTZMAN, MARY L., Teacher | 824 Grove Ave., Johnstown, Pa. |
| SWAN, STEELE | Charleroi, Pa. |
| THISTLETHWAITE, INA (Mrs. Allen Gray) | 1210 Wood St., Wilkinsburg, Pa. |
| THISTLETHWAITE, LUCIE (Mrs. Clinton Morris) | Bentleyville, Pa. |
| TITTERINGTON, CLYDE | Kittanning, Pa. |
| TRADER, EUGENCIA (Mrs. Arthur Russell) | Indiana, Pa. |
| TRIMBLE, MAC | 1269 W. School St., Fayette, Ark. |
| VARLEY, RUBY (Mrs. H. O. McConnell) | 294 Fayette St., Washington, Pa. |
| VEIL, MARGARET (Mrs. Jerry James) | Hooversville, Pa. |
| VERO, MARIAN | |
| VOGELEY, CAROLINE (Mrs. C. V. Tunstall) | 7602 Nelson Ave., Detroit, Mich. |
| WADDLE, RUTH (Mrs. H. G. Bower) | Tunnelton, Pa. |
| WAGNER, MARGARET | |
| WAGNER, ROMAYNE (Mrs. J. H. Sexton) | DuBois, Pa. |
| WALKER, BERTHA (Mrs. F. L. Baughman) | R. F. D., Osceola Mills, Pa. |
| WALKER, LENORE, Teacher | Jefferson St., Latrobe, Pa. |
| WALLACE, MINNIE (Mrs. Clyde Dodds) | Oakdale, Pa. |
| WEEKLAN, BERTHA | |
| WEINEL, ETTA | Franklin St., Freeport, Pa. |
| WERTZ, MINNIE | 1277 New Hampshire Ave., Washington, D. C. |
| WIGGINS, RUTH | Indiana, Pa. |
| WILSON, JOSEPH | Carpenter Ave., Indiana, Pa. |
| WILSON, FLORENCE (Mrs. F. M. Wood) | 10 Sankey St., New Castle, Pa. |
| WILSON, M. OLIVE | |
| WOLFF, MARTHA | |
| WOOD, GAIL | Waynesburg, Pa. |
| YOUNG, SARA (Mrs. A. M. Baldinger) | Riverview Ave., Pittsburgh, Pa. |
| ZEHNER, MAUDE, Teacher | 741 Rebecca Ave., Wilkinsburg, Pa. |
| ZELNER, ADA, Teacher | 738 Rebecca Ave., Wilkinsburg, Pa. |

STATE NORMAL SCHOOL, INDIANA, PENNSYLVANIA

Music Course

ALGEO, ETHEL (Mrs. Ed. Evans).....
BERKEY, HILDA..... 440 S. Atlantic Ave., Pittsburgh, Pa.
BROWN, JEAN.....
NICKLES, FLORENCE (Mrs. C. B. McCollough),
2996 Vicksburg Ave., Detroit, Mich.
SHAFFER, MAMIE, Teacher..... Big Run, Pa.
SPRING, ISABEL.....
STRYKER, MARY J., Teacher..... 39 W. 4 St., Bayonne, N. J.
WHEELER, MARION.....
WOOD, LUCY T.....

Vocal Course

PIERCE, MARY (Mrs. M. P. Kerr)..... 409 Young St., New Castle, Pa.
Supervisor's Public School Music
BERKEY, FLORENCE..... 440 S. Atlantic St., Pittsburgh, Pa.
CHUBBUCK, LEAH..... Monroeton, Pa.
DANA, MARJORIE.....
DUNCAN, MARY (Mrs. George Kearns)..... 1307 Cambria Ave., Windber, Pa.
EARNEST, BESS (Mrs. Charles Carnahan)..... Indiana, Pa.
FORCEY, HELEN (Mrs. W. J. Evans)..... New Stanton, Pa.
FOSTER, GUY, Teacher..... 1202 Margaret St., Munhall, Pa.
GOFF, HELEN..... 204 Singer St., Johnstown, Pa.
GRABER, HELEN.....
JONES, HILDA (Mrs. A. D. Reynolds).....
REITZ, RUTH (Mrs. M. L. Hanagriff)..... 315 Little Ave., Ridgway, Pa.
SCHADE, MARY.....
SEANOR, VIRGINIA..... Indiana, Pa.
SMALE, ROMAIN (Mrs. Howard Holes)..... Cherry Tree, Pa.
WOOD, LUCY T.....

Commercial Teachers Training Course

ALABRAN, DORA, Business..... 112 W. Weber Ave., DuBois, Pa.
ALTER, NELLE (Mrs. F. S. White)..... 1315 Homewood Ave., Pittsburgh, Pa.
BEATTY, R. C..... Punxsutawney, Pa.
BRADY, ROLAND.....
BRAUCHLER, ANNA..... 109 Hawthorne Ave., Greensburg, Pa.
BRICKELL, HOWARD—Deceased.
DONNELLY, JOSEPH..... 327 Main St., Latrobe, Pa.
ECKENRODE, VERA (Mrs. E. P. Kelly).....
HAMILL, MABEL..... Indiana, Pa.
HULTBERG, EDITH..... 127 Penn Ave., Warren, Pa.
KANY, JULIUS.....
LEONARD, RUTH.....
McCUE, BLANCHE.....
PLANTE, F. GERTRUDE..... 125 Pearl Ave., Oil City, Pa.
QUINETTE, ALFRED H., Teacher (B. S. Univ. of Pittsburgh, 1921),
458 Sherwood Ave., Youngstown, Ohio.
ROCKEFELLER, HELEN (Mrs. S. L. Stroh)..... 1302 N. Front St., Sunbury, Pa.
WOLFE, SARA..... Indiana, Pa.
WOODWARD, CLYDE..... Indiana, Pa.

Bookkeeping Course

ALLISON, GEORGE E..... Indiana, Pa.
GALLAGHER, ORVILLE.....
HOUK, RUTH (Mrs. Fred Means)..... Indiana, Pa.
LITTLE, EDWARD.....
ROGERS, OSCAR.....
ROTH, HENRY.....
THOMPSON, JOHN.....

STATE NORMAL SCHOOL, INDIANA, PENNSYLVANIA

WIDDOWSON, GAYE..... 956 Church St., Indiana, Pa.
 WILLIAMS, CLYDE, Business..... 602 Clarp St., Holidaysburg, Pa.

Shorthand Course

BRANT, LUELLE (Mrs. A. M. Glessner), 607 Nutwood Ave., Cuyahoga Falls, Ohio.
 GALLAGHER, ORVILLE.....
 MORRISON, FLORENCE (Mrs. H. Keppler)..... Sagamore, Pa.

Special Course

BOYL, M. GENEVIEVE.....
 BUTERBAUGH, MARY OLIVE..... 57 S. Sixth St., Indiana, Pa.
 COMPTON, FRANK..... 204 East Central Ave., Albuquerque, N. Mex.
 COSTA, VIRGILIO..... Sagua La Grande, Sagua La Grande, Cuba.
 CUSHING, BESS, Teacher..... Claysville, Pa.
 ITTURALDE, FRANK..... Sagua La Grande, Sagua La Grande, Cuba.
 KARNES, JAMES.....
 RASCO, EMILIO..... Sagua La Grande, Sagua La Grande, Cuba.
 YARNALL, MARGARET (Mrs. Ralston Gettemy)..... 310 4th St., Altoona, Pa.

CLASS OF 1914

ADAMS, WILDA (Mrs. J. C. Deal)..... 480 Ella St., Wilksburg, Pa.
 APPEGATE, FLORENCE..... 436 Flagler St., McKeesport, Pa.
 BAILEY, KATHLEEN..... Westmoreland Ave., Greensburg, Pa.
 BELL, JANE (Mrs. J. B. Plottner)..... 312 Brown Ave., Turtle Creek, Pa.
 BENSON, JENNIE (Mrs. F. W. Lundin)..... Washington St., St. Marys, Pa.
 BLACKMAN, ALMA..... 28 Park Ave., DuBois, Pa.
 BLOSE, RACHEL..... 214 Park St., Greensburg, Pa.
 BOSSICK, MARY.....
 BOSTOCK, ALICE..... 624 Airbrake Ave., Wilmerding, Pa.
 BRAHAM, AUDENE (Mrs. Don McKenzie)..... 619 W. 2nd St., Oil City, Pa.
 BRODERICK, MARION (Mrs. O'Donnel)..... 415 Locust St., Johnstown, Pa.
 BROSIOUS, SARAH..... 142 Market St., Sunbury, Pa.
 BROWN, J. WILLARD.....
 BURKE, ALICE..... 129 Linden Ave., Crafton, Pa.
 CALDWELL, ATTIE.....
 CAMPBELL, ETHEL, Business..... 610 Newton Ave., N. W., Canton, Ohio.
 CHERRY, MARIA.....
 CLARK, ELEANOR (Mrs. Cliff Edmundson)..... 507 13th Ave., Munhall, Pa.
 CRUSAN, MARY..... R. F. D. No. 1, Verona, Pa.
 DICKIE, BESSE (Mrs. J. A. Meehan)..... Somerset, Pa.
 DIEHL, FLORA..... Graceton, Pa.
 DINSMORE, GERTRUDE, Teacher..... 808 E. Mahoning St., Punxsutawney, Pa.
 DONCASTER, ARCTIC..... 602 Main St., Mt. Pleasant, Pa.
 DUNLAP, MARGARET (Mrs. Gordon Bloss)..... 625 Rugby Road, Brooklyn, N. Y.
 EBERLE, ALMA, Teacher..... 314 Second Ave., Altoona, Pa.
 EISEMAN, FLORENCE.....
 ELKIN, HAZEL (Mrs. Rhea Maxwell)..... 301 N. 3rd St., Jeannette, Pa.
 ERHARD, MARY..... 112 Tenth Ave., Juniata, Pa.
 ESHBAUGH, GETTIE (Mrs. H. C. Burkett)..... Ramsaytown, Pa.
 ESSON, LULU..... 5627 Mexico St., Pittsburgh, Pa.
 EVANS, FANNIE..... 3445 Fleming Ave., Pittsburgh, Pa.
 FRANCIES, SARA..... Western Penitentiary, Pittsburgh, Pa.
 FRY, DANA.....
 GALLAGHER, LYNN (Mrs. Gale Wallace)..... 313 Locust St., Clearfield, Pa.
 GARMAN, LORENE, Teacher..... Berlin, Pa.
 GIBB, MARTHA.....
 GEIG, EMMA..... 1314 Second Ave., Altoona, Pa.
 GINEVAN, HAZEL.....
 GOODWIN, MARGARET (Mrs. Steele Barnhart), 10 LaSalle Ave., Trenton, N. J.
 HALLAM, FLORENCE (Mrs. Robt. Reed), 54 W. Hallam Ave., Washington, Pa.

STATE NORMAL SCHOOL, INDIANA, PENNSYLVANIA

| | |
|---|--|
| HANSON, EMILY (Mrs. D. J. Crocker) | Box 284, Bentleyville, Pa. |
| HARDY, FRANCES, Teacher | 1339 Main St., Sharpsburg, Pa. |
| HARSHA, CURTIS | Canonsburg, Pa. |
| HETTERLY, RUTH (Mrs. John Gleichert) | 316 Walton Ave., Altoona, Pa. |
| HILL, MARTHA (Mrs. R. W. Waring) | 730 Horner St., Johnstown, Pa. |
| HOYT, JUANITA | 108 Second St., Phillipsburg, Pa. |
| HUGUS, JEMIMA | 600 Alexander St., Latrobe, Pa. |
| HULL, JUNETA | |
| JACKSON, MARION (Mrs. W. E. Lutz) | Emlenton, Pa. |
| JOHNSON, CLARA | |
| JONES, KATHERINE | 812 South Ave., Wilkesburg, Pa. |
| JONES, RUTH | |
| KAPPEL, MARGARET (Mrs. Louis Keilberg) | 1932 Rhine St., N. S., Pittsburgh, Pa. |
| KENNEDY, PENELOPE | 102 Church St., Brookville, Pa. |
| KIER, GENEVIEVE | 804 Allison Ave., Washington, Pa. |
| KIRK, MARY K. | 122 N. 4th St., Phillipsburg, Pa. |
| KRING, HOWARD—Deceased | |
| LANGE, HELEN (Mrs. George Spies) | Stubenville, Ohio. |
| LANTZ, VERA (Mrs. H. H. Beacham) | 2106 Fourth Ave., Altoona, Pa. |
| LAUDENSLAGER, HOMER, Salesman | Bingham Trunk Co., Buffalo, N. Y. |
| LAUGHLIN, GERTRUDE (Mrs. Chas. Quinn) | Box 155, Burkburnett, Tex. |
| LEECH, MILDRED | 524 Sidney St., Greensburg, Pa. |
| LOHR, FRANCES (Mrs. F. L. Davis) | |
| LUTMAN, LILY | Commodore, Pa. |
| MANN, PEARLE, Teacher | 214 N. Jefferson St., Punxsutawney, Pa. |
| MASON, MABEL J. (Mrs. F. D. Quail) | |
| MATTHEWS, EARL | 1033 Ford Ave., Youngstown, Ohio. |
| MCCANN, CECELIA | 227 Ebensburg Road, Johnstown, Pa. |
| MCCARTHY, JULIA | Oil City, Pa. |
| MCCRUM, ROBERTA (Mrs. David Rogers) | 140 East, Beaver, Pa. |
| MCFEATERS, MARGUERITE | 535 Harrison Ave., Greensburg, Pa. |
| MCGEE, ANGELA | 335 Main St., Mt. Pleasant, Pa. |
| MCGINITY, MARY (Mrs. P. J. Byrne) | Alverda, Pa. |
| MCQUISTON, MARGUERITE, Teacher | Franklin St., Butler, Pa. |
| MONTGOMERY, EDITH, Teacher | 222 Howe Ave., Oil City, Pa. |
| NICHOLLS, ALICE | S. Irwin Ave., Sharon, Pa. |
| O'HARE, MARIE | S. Irwin Ave., Sharon, Pa. |
| O'NEILL, MARY | |
| PARKINS, HENRIETTA | 809 E. Park Way, McKeesport, Pa. |
| PITCHFORD, FLORA | Maple St., South Fork, Pa. |
| PITZER, CLARA (Mrs. C. H. Coates) | 818 Neshannock Blvd., New Castle, Pa. |
| POPE, EVA, Teacher | 14 Franklin St., Corry, Pa. |
| RALSTON, BLANCHE | |
| RENARD, AMANDA (Mrs. H. S. Johnston) | Ridge Ave., Rutherford, N. J. |
| RODGERS, LEONA | 314 Sixth Ave., Juniata, Pa. |
| ROWE, ELLEN (Mrs. Earl Shirey) | Turnpike Ave., Clearfield, Pa. |
| RUSH, MILDRED | 3415 Brown St., N. W., Washington, D. C. |
| SALTSMAN, MARION (Mrs. H. O. Henderson) | 68 Beverly Ave., Morgantown, W. Va. |
| SCHAFFNER, FAYETTA (Mrs. C. W. Kendall) | 111 W. 11th Ave., Columbus, Ohio. |
| SCOTT, MABEL | |
| SEMBOWER, ELIZABETH, Teacher | 121 Grant St., Uniontown, Pa. |
| SHANAHAN, ADELAIDE | 1317 Goebel St., Pittsburgh, Pa. |
| SHEEHAN, ROSEMARY, Teacher | 1302 S. Denver, Tulsa, Okla. |
| SHERIDAN, MARY C. (Mrs. J. A. Dunn) | 191 K St., N. W., Washington, D. C. |
| SIGWORTH, ALICE | |
| SISLEY, HELEN | 380 Walnut St., Meadville, Pa. |
| SJODEN, LILLIE (Mrs. G. E. DeWalle) | Willow and Alameda St., Pomona, Calif. |
| SKEWIS, AMELIA | 812 W. Park Way, McKeesport, Pa. |
| SLONAKER, GRACE | 221 Spring St., Blairsville, Pa. |

STATE NORMAL SCHOOL, INDIANA, PENNSYLVANIA

| | |
|--|--------------------------------------|
| SMALL, PHYLLIS (Mrs. F. J. Wolf) | 112 Broad St., Holidaysburg, Pa. |
| SMITH, ELSIE | Eighty-four, Washington Co., Pa. |
| SNYDER, JENNIE | 4122 Murray Ave., Pittsburgh, Pa. |
| STATLER, RUTH | 437 Depot St., Latrobe, Pa. |
| STEINKE, MABEL (Mrs. H. M. McElhaney) | St. Anthony, Idaho. |
| STONER, RACHEL | 19 College Ave., Mt. Pleasant, Pa. |
| STONESIPHER, FLORENCE | 411 Spring St., Latrobe, Pa. |
| STOUPPE, MARY | |
| STRICKLER, HELEN | 202 Chestnut St., Scottdale, Pa. |
| STUCHELL, PAUL | Kent, Pa. |
| SWAN, JUNE—Deceased. | |
| THOMAS, OLIVE | |
| THOMPSON, LEONA (Mrs. R. R. Stormer) | 3 Graff St., Oil City, Pa. |
| WAGNER, GRACE | Euclid Ave., Dravosburg, Pa. |
| WAIGAND, G. EMMA | |
| WALTERS, GRACE I. (Mrs. H. C. Wright) | 214 Howard Ave., Altoona, Pa. |
| WARNICK, LUCRETIA | |
| WEINMANN, MARGUERITE (Mrs. Alvin Gray) | 456 Swissvale Ave., Wilkensburg, Pa. |
| WELTY, MARGARET (Mrs. T. S. Cubbison) | 442 Sheridan Ave., New Castle, Pa. |
| WENTZ, HELEN ELIZABETH, Business | New Cumberland, Pa. |
| WESLEY, HELEN (Mrs. Gerry Briggs) | Bellwood, Pa. |
| WESTON, IMOGENE (Mrs. E. A. Reams) | Osceola Mills, Pa. |
| WEAVER, MARGARET C. | 211 West 19th St., Cheyenne, Wyo. |
| WHITE, ANNA | 6th Ave. and 15th St., Juniata, Pa. |
| WHYTE, KATHRYN, Teacher | 557 Highland Ave., Johnstown, Pa. |
| WILSON, ESTHER J., Teacher | 2010 Seventh St., Altoona, Pa. |
| WILSON, FLORENCE (Mrs. W. K. Eichert) | 89 S. 24th St., Pittsburgh, Pa. |
| WILSON, MABEL | |
| WINTER, ESTHER | R. F. D. No. 5, Pittsburgh, Pa. |
| YOUNG, FLORENCE, Teacher | 19 Cedar Ave., Warren, Pa. |
| ZELT, DAISY | 306 Maiden St., Washington, Pa. |

Commercial Course

| | |
|--|-------------------------------------|
| ALLGOOD, SAMUEL | |
| ALLISON, EDWIN | |
| BURGI, MABELLE (Mrs. C. E. Marshall) | Hallman Star Rt., Oil City, Pa. |
| CAMPBELL, J. ELLSWORTH | Indiana, Pa. |
| CARMALT, GLADYS | |
| FAUST, ELEANORA | 220 7th St., Washington, D. C. |
| FORRY, RUTH (Mrs. Kissane) | 62 Forge St., Akron, Ohio. |
| HILLIARD, MARGARET | |
| HOUSTON, STELLA, Business | 612 W. 115th St., New York City. |
| JOHNSTON, PERRY, Business | Indiana, Pa. |
| KESSLER, IDA SARA (Mrs. S. J. Cheitel) | 561½ Philadelphia St., Indiana, Pa. |
| LATTIMER, NANNIE, Business | 526 Graffons, Punxsutawney, Pa. |
| MACDONALD, ELEANORE | |
| MCDEVITT, HAZEL (Mrs. E. J. Gillispie) | 427 S. 7th St., Indiana, Pa. |
| MENEELY, J. ROY | |
| MEWHERTER, ROXIE (Mrs. E. J. Smola) | 436 Welsh Ave., Wilmerding, Pa. |
| MILLER, IDA S. | |
| MYERS, HOWARD O. | |
| RAMSAY, EDITH M. (Mrs. Don Hotchkiss) | |
| RHULE, AMY (Mrs. C. E. Woodring) | Port Matilda, Pa. |
| RYAN, AGNES, Business | 96 W. Corydon St., Bradford, Pa. |
| SACKETT, MARION B. | |
| SHICK, RAYMOND | Indiana, Pa. |
| TOOHEY, WILLIAM J., Business | 738 Pawnee St., Bethlehem, Pa. |

STATE NORMAL SCHOOL, INDIANA, PENNSYLVANIA

Public School Music

| | | |
|---|-------|---------------------------------------|
| BLACK, LAURA J. | | |
| BOST, CLARISSA M. | | Clifton Ave., Homestead, Pa. |
| BOSSART, VIRGINIA R. | | 12109 Woodland Ave., Cleveland, Ohio. |
| BUCHANAN, EDITH D. (Mrs. Gilbert Wolfenden) | | Indiana, Pa. |
| CHRISTMAN, ZILPHA F. (Mrs. E. B. Osler) | | 53 Lincoln Ave., Crafton, Pa. |
| CHUBBUCK, LEAH | | Monroeton, Pa. |
| FOSTER, MARY E. | | 2248 Adams Ave., Tyrone, Pa. |
| GRAY, WALTER | | |
| HOLTZ, RUTH, Teacher | | 408 Spruce St., Titusville, Pa. |
| JENKINS, DOROTHY R. | | |
| KEEFER, LYDIA E. (Mrs. F. Haley) | | S. College Ave., Newark, Del. |
| LONG, LAVARA | | |
| LUTZ, MILDRED M. | | 249 Mitchell Ave., Clairton, Pa. |
| MILLER, M. LOIS (Mrs. Samuel Harper) | | Freeport, Pa. |
| PHILLIPS, EUNICE C. | | |
| POPE, ANNA M. | | 14 Franklin St., Cory, Pa. |
| REMMY, LOUELLEN | | 220 Irving Ave., Latrobe, Pa. |
| ROBINSON, ETHEL, Teacher | | Sisterville, W. Va. |
| ROLLER, VERONA G. | | |
| SHOFF, IRIS | | |
| SHRIMP, ELIZABETH | | 177 Burrell St., Blairsville, Pa. |
| SMITH, SARA K., Business | | 242 N. Michall St., St. Marys, Pa. |
| STARR, MARY E. | | |
| TREIBLE, HELEN M. | | |

Organ Course

| | |
|------------------|-------|
| GRAY, WALTER | |
| JENKINS, DOROTHY | |

Piano Course

| | | |
|---|-------|------------------------------------|
| BLACK, LAURA J. | | |
| BUCHANAN, EDITH D. (Mrs. Gilbert Wolfenden) | | Indiana, Pa. |
| KEEFER, LYDIA E. (Mrs. Frank Haley) | | S. College Ave., Newark, Del. |
| LINDEMAN, MARIE, Business | | Kelly Station, Pa. |
| ZEITLER, LUCILE E., Teacher | | 213 S. Penn St., Punxsutawney, Pa. |

Voice Course

| | | |
|-------------------------------------|-------|-------------------------------|
| JAMISON, MARY (Mrs. Chester Galey) | | Rosslyn Farms, Carnegie, Pa. |
| JENKINS, DOROTHY | | |
| KEEFER, LYDIA E. (Mrs. Frank Haley) | | S. College Ave., Newark, Del. |
| REMMY, LOUELLEN | | 220 Irving Ave., Latrobe, Pa. |
| ROBINSON, ETHEL | | Sistersville, Pa. |
| SHOFF, IRIS | | |

Normal Art Course

| | | |
|---|-------|--------------------------------|
| CARR, HELEN | | R. F. D. No. 3, Newburg, N. Y. |
| MCCREARY, ALICE—Deceased | | |
| PFORDT, ELEANOR | | Indiana, Pa. |
| YARNALL, MARGARET (Mrs. Rallston Gettemy) | | 310 4th St., Altoona, Pa. |

General Art Course

| | | |
|--------------------------------------|-------|--|
| BEATTY, ANNA | | |
| SIMPSON, VERA A. (Mrs. Greer Miller) | | 1623 Shady Ave., Pittsburgh, Pa. |
| SINS, LENA, Teacher | | 1923 Brighton Road, N. S., Pittsburgh, Pa. |

CLASS OF 1915

| | | |
|---------------------------|-------|----------------------------|
| ALLSHOUSE, GRACE, Teacher | | Shelocta, Pa. |
| ALTER, ISABELLE | | Canal St., Springdale, Pa. |

STATE NORMAL SCHOOL, INDIANA, PENNSYLVANIA

| | | |
|---|-------|--|
| AMENT, BESSIE M. (Mrs. C. L. Yockley) | | Apollo, Pa. |
| ANDERSON, ADALINE—Deceased | | |
| ANDREWS, LUCILE (Mrs. H. J. Klumb) | | 666 Parsells Ave., Rochester, N. Y. |
| ANKENY, ROY H. | | |
| ARMSTRONG, RUTH, Teacher | | 5800 Rippey St., Pittsburgh, Pa. |
| AUKERMAN, DOROTHY | | |
| BARTHOL, GERTRUDE I. | | |
| BELLMAN, ANNA E. (Mrs. C. E. Conner) | | 257 Freeport Road, New Kensington, Pa. |
| BELLMAN, JENNY C. | | 1195 Fifth Ave., New Kensington, Pa. |
| BENNETT, ADA (Mrs. Creston Clark) | | 1214 Penn Ave., Williamsburg, Pa. |
| BESSELMAN, GERTRUDE | | 1016 Vance Ave., Coraopolis, Pa. |
| BESWICK, LOIS | | 200 Caldwell Ave., Wilmerding, Pa. |
| BISEL, GRACE, Teacher | | 1206 Sycamore St., Connellsville, Pa. |
| BLANKENBEUHLER, ELIZABETH | | 914 Main St., Monongahela, Pa. |
| BLEASBY, E. IRENE | | 90 Passaic St., Garfield, N. J. |
| BRADEN, VERDA | | |
| BRADY, CLARA M. | | Marion Center, Pa. |
| BRISBINE, RUTH, Teacher | | 1623 Lee St., McKeesport, Pa. |
| BROMBACH, THRESE H. | | |
| BROWN, OLIVE E. (Mrs. F. A. Franklin) | | Washington, Pa. |
| BROWN, RUTH M. (Mrs. Alvin Crawford) | | Washington Road, Dormont, Pa. |
| BRYSON, SARA (Mrs. S. H. Yealy) | | 413 Ligonier St., Derry, Pa. |
| BUCHANAN, RUTH | | 410 Thomas Ave., Johnstown, Pa. |
| BURTSFIELD, ZELAH (Mrs. Paul Lindberg) | | 39 N. 2nd St., Duquesne, Pa. |
| CAMPBELL, MABEL L., Teacher | | Hastings Ave., Oakdale, Pa. |
| CHURCH, HELEN O. | | |
| CLARK, ALBA J. (Mrs. J. M. Patterson) | | 79 Pearl St., Rochester, N. Y. |
| CLOWES, MARIE | | Indiana, Pa. |
| COVER, EDITH E. (Mrs. Forrest Shaffer) | | Cover Hill, Johnstown, Pa. |
| COWAN, GLADYS, Teacher | | Tarr, Pa. |
| COWAN, M. CORRINE | | 627 C St., N. E., Washington, D. C. |
| CRUSAN, TILLIE | | |
| CRYTZER, LILLIAN (Mrs. W. V. Hunter) | | Birdville, Pa. |
| CUNNINGHAM, E. RUTH (Mrs. P. A. Henskins) | | 214 Apple St., E., Connellsville, Pa. |
| DALE, MARY, Teacher | | Morrisdale, Pa. |
| DALY, MARGARET G. | | 630 W. Walnut St., Titusville, Pa. |
| DAUGHERTY, DELLA | | Indiana, Pa. |
| DAVIES, MARGARET E. (Mrs. N. Walker) | | McDonald, Pa. |
| DAVIS, ELVIRA M. (Mrs. M. E. Goetz) | | Woodlawn, Pa. |
| DAVIS, GRACE A. | | |
| DAVIS, GRACE M. | | |
| DAVIS, LUCILLE A. (Mrs. J. D. Files) | | Box 203, Philipsburg, Pa. |
| DEL TORCHIO, IDA | | 435 W. 5th St., McKeesport, Pa. |
| DENNEN, M. ELIZABETH | | 435 W. 5th St., McKeesport, Pa. |
| DIVEN, MARIE—Deceased | | |
| DOUTHITT, M. ELLA | | R. D. No. 4, Beaver Falls, Pa. |
| DREWS, IRENE (Mrs. H. H. Fulton) | | |
| EDWARDS, MARTHA, Teacher | | 449 Philadelphia St., Indiana, Pa. |
| ENGL, GRACE | | |
| EWENS, ETHEL M., Teacher | | 220 Boyles Ave., New Castle, Pa. |
| EVANS, FANNIE | | |
| EVANS, RUTH (Mrs. Robt. Aikman) | | Yatesboro, Pa. |
| FALLS, WILHELMENA, Teacher | | 1001 4th St., North Braddock, Pa. |
| FAUST, WINIFRED | | 220 7th St., N. E., Washington, D. C. |
| FEICK, MARIE D. (Mrs. J. A. Fife) | | 679 Orchard Ave., Bellevue, Pa. |
| FERGUSON, GLADYS (Mrs. G. F. Barkley) | | |
| FIREMAN, JEAN I. (Mrs. K. E. Green) | | 104 S. Main St., DuBois, Pa. |
| FISHER, KATHRYN L. | | |

STATE NORMAL SCHOOL, INDIANA, PENNSYLVANIA

| | |
|---|---|
| FLECK, FRIEDA R., Dr. Physical Education, | 18 Hirshberger St., Johnstown, Pa. |
| FLEGAL, MARGARET..... | Indiana, Pa. |
| FRANCE, ZURETA B. (Mrs. E. D. Timberlake), | 1104 Philadelphia St., Indiana, Pa. |
| GAMBLE, MILDRED E..... | |
| GARRETY, ROSEMARIE..... | |
| GETTY, MARY E..... | |
| GIAMMARTINI, ADELE (Mrs. C. F. Bauer), | 1736 Buena Vista St., Pittsburgh, Pa. |
| GILCHRIST, MARY, Student..... | 201 Grand Prier Ave., E. Lansing, Mich. |
| GILLEN, VERA (Mrs. Frank Murphy)..... | 52 S. First St., Jeannette, Pa. |
| GLEASON, MARJORIE, Teacher..... | Wrightsville Ave., Wilmington, N. C. |
| GOOD, DELLA, Teacher..... | Barnesboro, Pa. |
| GORDON, HELEN (Mrs. H. G. Frew)..... | Second St., West Newton, Pa. |
| GRAFF, FRANCES (Mrs. Jos. J. LaRoche)..... | 7062 Kelly St., Pittsburgh, Pa. |
| GRANT, L. LOUISE (Mrs. F. W. St. Clair)..... | Indiana, Pa. |
| GREENWOOD, LEAH (Mrs. J. C. Forry)..... | 550 Berkshire Ave., Pittsburgh, Pa. |
| GRIFFITH, ALICE (Mrs. H. S. Daniel, Jr.)..... | Louisa, Va. |
| HAMILTON, MARY, Teacher..... | R. F. D. No. 2, Parnassus, Pa. |
| HARTSOCK, HELEN G., Teacher..... | 509 Spruce St., Holidaysburg. |
| HAWLEY, GENEVIEVE (Mrs. F. R. Ross)..... | 808 Gaston Ave., Fairmont, W. Va. |
| HEMPLE, I. ZETTA..... | |
| HENRY, MAZIE, Teacher..... | 626 Pacific Ave., McKeesport, Pa. |
| HIGGON, ANNA, Teacher..... | 528 Main St., Scalp Level, Pa. |
| HILEMAN, ALMA M. (Mrs. O. W. Post)..... | 428 Campbell Ave., Wilkinsburg, Pa. |
| HILL, ELIZABETH..... | |
| HILL, MARGARET A., Teacher..... | 1528 Fourth St., Altoona, Pa. |
| HOGAN, MARGARET, Teacher..... | Georgetown, Pa. |
| HOLMES, GEORGENE, Teacher..... | Claysville, Pa. |
| HOLMES, MARGARET (Mrs. H. H. Burns)..... | Claysville, Pa. |
| HOLQUIST, HELEN C. (Mrs. Warren Longshore)..... | Orrville, Ohio. |
| HOMMEL, MARGARET J..... | 812 Greenfield Ave., Pittsburgh, Pa. |
| HOWLAND, RUTH, Teacher..... | R. D., Altoona, Pa. |
| HUNTER, HELEN M..... | |
| HUSTON, HARRY R., Physician..... | Dayton, Ohio. |
| JEFFRIES, BEATRICE..... | 827 Chester Ave., Avalon, Pa. |
| JENKINS, RUTH..... | 711 Pine St., Punxsutawney, Pa. |
| KAMP, JULIA F. (Mrs. W. H. Alderson), | 962 Washington Ave., Mt. Lebanon, Pa. |
| KAPLAN, ESTHER..... | |
| KEIFER, BERYL (Mrs. L. S. Patton)..... | 335 Main Ave., Aliquippa, Pa. |
| KELLY, LOUISE..... | 835 Braddock Ave., Braddock, Pa. |
| KERR, HANNAH..... | |
| KIEFER, ERMA..... | 1454 Washington Ave., Altoona, Pa. |
| KLINE, LEONA, Teacher..... | 1239 Washington St., Indiana, Pa. |
| KRAMER, MINNIE, Teacher..... | 2 Chestnut St., Natrona, Pa. |
| KRONK, J. MAE, Teacher..... | 1543 Vir Ave., Monaca, Pa. |
| LAMERE, M. RUTH..... | |
| LANDYMORE, JESSIE (Mrs. Robt. Springer)..... | West Newton, Pa. |
| LAPSLEY, HELEN (Mrs. I. S. Glasser)..... | Indiana, Pa. |
| LINDBERG, LILY..... | |
| LLOYD, MARY A..... | |
| LOCKARD, ROBERTA (Mrs. G. L. Warner)..... | Box 93, New Port Rickey, Fla. |
| LOGAN, ZELIA M. (Mrs. F. E. Wilson)..... | R. F. D. No. 5, Butler, Pa. |
| LONDON, RAY A..... | |
| LONG, GRACE V. (Mrs. R. L. Prior)..... | 267 W. Utica St., Buffalo, N. Y. |
| LONG, MYRTLE M..... | |
| LONGWILL, MARY B., Teacher..... | 1 Harboro St., Edgwood Park, Pa. |
| MACLAY, MARGARET (Mrs. Ralph Rhodes)..... | Box 222, Burnham, Pa. |
| MARCUS, FRIEDA..... | |

STATE NORMAL SCHOOL, INDIANA, PENNSYLVANIA

| | |
|--|---|
| MARKEL, WILLIAM, Teacher..... | Evans City, Pa. |
| McCLOSKEY, MARY, Teacher..... | 414 Broad St., Johnstown, Pa. |
| McCONAUGHEY, RUTH, Business..... | Govt. Hotels, Washington, D. C. |
| McCRAI, L. HAZEL, Missionary, Casilla 118, Care of American Institute, Cochahamba, Bolivia, S. A. | |
| McCUE, MERCEDES..... | |
| McCURDY, IRENE, Teacher..... | Ligonier, Pa. |
| McGREW, ALBERTA..... | |
| McMEEKIN, MARGUERITE..... | 681 Orchard Ave., Belleville, Pa. |
| McNAMARA, MARGARET, Teacher..... | 523 Somerset St., Johnstown, Pa. |
| McNARY, EMILY J..... | 58 Hawthorne Ave., Crafton, Pa. |
| McNELIS, BERNADETTE..... | |
| METZ, HAZEL G. (Mrs. H. M. Petrie)..... | Roulette, Pa. |
| MYERS, ELSIE K., Teacher..... | 2910 Zephyr Ave., Pittsburgh, Pa. |
| MILLER, MARY E. (Mrs. W. B. Hartley)..... | 1106 West St., Homestead, Pa. |
| MOORE, FLORENCE..... | |
| MOORE, HELEN G. (Mrs. S. V. Shields)..... | Cherry St., Brookville, Pa. |
| MORGART, JESSIE M..... | |
| MORROW, MARGARET (Mrs. A. W. Sampson), . . . | R. D. No. 1, Wilkinsburg, Pa. |
| MOTTARN, ZELLA M. (Mrs. W. C. Fitzgerald), | Longfellow Ave., Vandergrift, Pa. |
| MYERS, J. PAUL..... | |
| NASER, ELIZABETH..... | |
| NEUF, MARIE A. (Mrs. R. W. Reckard) Crawford Apts., 23 Harvard St., Millvale, Pa. | |
| NEVINS, MAY..... | |
| O'DONNELL, MILDRED..... | 428 W. Penn St., Butler, Pa. |
| O'NEILL, MARGARET (Mrs. Milton Kohler)..... | Westmont, Johnstown, Pa. |
| O'NEILL, MARY..... | |
| ORWIG, RUTH, Teacher..... | 321 8th St., Philipsburg, Pa. |
| OTTOSON, EDITH..... | |
| PARK, VERA A., Teacher..... | |
| PATERICK, ELIZABETH..... | |
| PATTERSON, MARGARET S..... | |
| PETTED, CLAUDE H..... | Indiana, Pa. |
| PETTIGREW, MILDRED, Teacher..... | 239 S. 4th Ave., Brighton, Colo. |
| PFERSICH, HAZEL M..... | 329 Ohio Ave., Glassport, Pa. |
| PIPER, F. ELIZABETH, Teacher..... | 127 First Ave., Derry, Pa. |
| PLANE, MARY..... | |
| POWERS, LORETTA, Teacher..... | 616 W. Walnut St., Titusville, Pa. |
| PRIDDY, VIRGINIA..... | |
| QUINN, GRACE (Mrs. John L. Tulley)..... | 554 Grove St., Johnstown, Pa. |
| RAHN, EMILY M..... | 112 Marie Ave., Avalon, Pa. |
| RANDALL, VERA (Mrs. Carl Douglass)..... | Indiana, Pa. |
| RAY, ELBIE, Chemist..... | 528 Beechview Ave., Carnegie, Pa. |
| REED, CLARE E. (Mrs. H. G. Raymond)..... | 343 Library Place, Oakmont, Pa. |
| REESE, ERNEST, Business..... | 310 N. Illinois St., Indianapolis, Pa. |
| REGISTER, RUTH..... | |
| REPINE, HELEN, Teacher..... | 171 Burrell St., Blairsville, Pa. |
| RIGBY, LELIA B. (Mrs. L. R. Tucker)..... | |
| RITCHEY, RUTH K., Teacher..... | 502 S. Julia St., Bedford, Pa. |
| ROBERTSON, IDA, Teacher..... | Locust St., W. Philadelphia, Pa. |
| ROBINSON, INEZ (Mrs. Ed. Miller)..... | Cumberland, Md. |
| ROBINSON, MARGERY..... | Mt. Lebanon, Pa. |
| ROBISON, EMMA..... | |
| ROGERS, ANNA..... | |
| ROSSITER, RUTH, Teacher..... | Stoneboro, Pa. |
| SAUER, LILLIAN, Business..... | 1836 Spring Garden Ave., N. S., Pittsburgh, Pa. |
| SAUL, MARIE, Teacher..... | 3614 Massachusetts St., N. S., Pittsburgh, Pa. |
| SAXMAN, ISABEL C. (Mrs. J. I. Steele).... | 1271 Dagmar Ave., Beechview, Pa. |
| SCHALLER, LENA, Teacher..... | R. D. No. 1, Arnold, Pa. |

STATE NORMAL SCHOOL, INDIANA, PENNSYLVANIA

| | |
|--|---|
| SCHWAB, RUTH (Mrs. D. A. Hendershaw) | 260 Watson Blvd., Pittsburgh, Pa. |
| SEIBERT, MARGARET (Mrs. R. A. McIntyre) | 305 Craft St., Wilkinsburg, Pa. |
| SEYLER, NELLIE L. (Mrs. John W. Jamison) | McClellandtown, Pa. |
| SHOFF, DOROTHY | 630 Third Ave., Tarentum, Pa. |
| SHUSTER, FLORENCE, Business | 924 North Ave., Wilkinsburg, Pa. |
| SHUSTER, OLIVE | Freeport, Pa. |
| SIMMONS, A. PEARL | |
| SMITH, GLADYS M. (Mrs. W. C. Foster) | Big Ridge Fruit Farm, Lewistown, Pa. |
| SMITH, GLADYS R. | |
| SMITH, PAULINE A. (Mrs. H. F. Morrow) | 112 S. 3rd St., Duquesne, Pa. |
| STAGE, LIDA, Teacher | 4 W. Market St., Clearfield, Pa. |
| STEPHENS, HAZEL, Teacher | 276 S. 7th St., Indiana, Pa. |
| STEPHENS, MABEL | Mt. Pleasant, Pa. |
| STUCKI, WILMINA M., Teacher | Franklin and Robinson Ways, McKeesport, Pa. |
| STUMPF, CLAUDIA, Teacher | |
| SWIFT, GLADYS M. (Mrs. G. S. Gause)—Deceased | |
| TERPE, FRANK, Business | 916 W. Hopocan Ave., Barberton, Ohio. |
| THOMAS, RUTH | |
| UNGER, FRANK J. B., Chem. Engineer | 146 King Drive, Louise Apts., Akron, Ohio. |
| VARNER, EDITH M. | |
| VERO, MANOLA M. | |
| VOGELEY, A. LOUISE (Mrs. C. H. McCafferty) | 2831 Louisiana Ave., Dormont, Pa. |
| WALKER, ANNA G., Teacher | 1206 S. Elwood St., Tulsa, Okla. |
| WALLACE, MARGARETTA | |
| WALSH, CECELIA, Teacher | 323 N. Elm St., Butler, Pa. |
| WALTER, HELEN M. (Mrs. W. E. Schaffer) | 602 Pittsburgh St., Scottdale, Pa. |
| WALTERS, JANE (Mrs. Robert W. Luippold) | 7314 Mt. Vernon St., Pittsburgh, Pa. |
| WATSON, MARY ALICE (Mrs. G. K. Ferguson) | 912 West St., Wilkinsburg, Pa. |
| WEAMER, ALPHA (Mrs. A. W. Colton) | Obrapia—23, Havana, Cuba. |
| WEAVER, RALPH, Business | 800 Main St., Scalp Level, Pa. |
| WHESTONE, EMILY | |
| WHISTON, WALTER C. | |
| WHITE, MARY (Mrs. F. C. Hoffman) | 145 Pittsburgh St., Scottdale, Pa. |
| WHITE, SARA M. | Jefferson St., Brookville, Pa. |
| WHITLEGE, BENTLEY | Pritchard, Ala. |
| WILLIAMS, MYFANWY | 409 Reynolds St., New Castle, Pa. |
| WINEMAN, MYRTLE Z. | Youngwood, Pa. |
| WINEMAN, SARA E. | Youngwood, Pa. |
| WINTERS, HAZEL C. | 710 Alexander St., Greensburg, Pa. |
| WOY, MAGDALENE (Mrs. John Fluck) | Huntingdon, Ky. |
| WRIGHT, MARIE, Teacher | 818 Ridge Ave., Latrobe, Pa. |
| WRIGHT, E. REGINA | 409 Fannie St., McDonald, Pa. |
| YOUNG, GRACE | 215 Ligonier St., Derry, Pa. |
| YOUNG, RUTH, Teacher | 629 Somerset St., Johnstown, Pa. |

Commercial Teachers Training Course

| | |
|---|--|
| ALLGOOD, D. J. | 710 13th St., Windber, Pa. |
| CHAMBERLIN, WILMA E. (Mrs. Dean Williams) | 315 Ash St., Ridgeway, Pa. |
| DONAHEY, GRACE (Mrs. L. I. Tyger) | 378 E. Philadelphia St., Indiana, Pa. |
| ESCH, MARY L., Registrar, I. S. N. S. | Indiana, Pa. |
| FERRIER, MARY C., Business | 441 S. 7th St., Indiana, Pa. |
| HINES, EDGAR | 323 School Place, Johnstown, Pa. |
| LAUGHLIN, MARGARET E. | Springdale, Pa. |
| LEVINE, ROSALIND | Indiana, Pa. |
| MCLEAN, DOROTHY J. (Mrs. Edward Vicker) | Red Cross Training Center, S. Nauvoo, Ill. |

STATE NORMAL SCHOOL, INDIANA, PENNSYLVANIA

MILLER, CALVIN B., Teacher.....913 N. 5th St., Reading, Pa.
 PETERMAN, WALTER D.....Indiana, Pa.
 PLOTZER, MARGARET.....134 N. 5th St., Indiana, Pa.
 RYAN, AGNES.....
 SHERIFF, THOMAS D., Business.....179 S. Spring St., Blairsville, Pa.
 SHULTZ, MARGARET (Mrs. A. W. Deirt)..122 Madison Ave., Steubenville, Ohio.
 SMITH, LUVARA.....Indiana, Pa.
 SUNDERLAND, EARL.....Clearfield, Pa.

Piano Course

GALLAGHER, IDA R. (Mrs. Ernest Mack).....Huff, Pa.
 HOLTZ, RUTH E.....408 W. Spruce St., Titusville, Pa.

Vocal Course

HOLTZ, RUTH E.....408 W. Spruce St., Titusville, Pa.

Violin Course

SIMS, DIANTHA.....

Public School Music Course

BITNER, OLIVE (Mrs. Chas. Fausold).....Keckburg, Pa.
 BRADLEY, CHARLES M.—Deceased.
 BRICKER, HENRIETTA.....
 BRINDLE, JANET.....
 BURKE, MARGARET (Mrs. J. E. Curtis).....12 Grand St., Newburg, N. Y.
 CAMPBELL, FRANK B.....
 CARROLL, HAZEL, Teacher.....Youngwood, Pa.
 CLARK, IRENE A. (Mrs. L. W. Gillette).....241 N. Main St., Mansfield, Pa.
 GALLAGHER, IDA R. (Mrs. Ernest Mack).....Huff, Pa.
 GANG, MYRA C. (Mrs. P. H. Kerr).....1205 Sumac St., McKeesport, Pa.
 HAMILTON, GRETCHEN (Mrs. B. H. Hays).....Perrine, Fla.
 KENNEDY, HELEN.....
 SHRIMP, ELIZABETH.....
 WADE, LUCILE.....
 WILSON, MARY A., Teacher.....Saltsburg, Pa.

Normal Art Course

CARR, HELEN.....R. F. D. No. 3, Newburg, N. Y.
 CHRISTIE, MERCEDES.....
 ROBERTSON, IDA.....
 WEAMER, ALPHA (Mrs. A. W. Colton).....Obrapia—23, Havana, Cuba.
 WIDDOWSON, MARY.....

General Art Course

HAWTHORNE, PAUL.....
 LUMSDEN, MAE J.....737 Water St., Indiana, Pa.

College Preparatory Course

CALLOWAY, MARION M., Student.....Homewood Apts., Baltimore, Md.
 DAUGHERTY, DELLA.....Indiana, Pa.
 DAUGHERTY, HOWARD, Student.....5 Linden St., Cambridge, Mass.
 ST. CLAIR, FRED.....Indiana, Pa.

CLASS OF 1916

ABELE, ETHEL M.....2240 Allender Ave., Pittsburgh, Pa.
 ALBERT, ETHEL J. (Mrs. W. R. Lynch).....
 ALLISON, MARION E. (Mrs. M. E. Hilty).....Library, Pa.
 ALTEMUS, M. MARGARET.....114 Dibert St., Johnstown, Pa.

STATE NORMAL SCHOOL, INDIANA, PENNSYLVANIA

| | |
|--|--|
| AMENT, MARGARET A., Teacher | 1414 Margaret St., Munhall, Pa. |
| AMSDEN, MARIE | 653 G St., N. E., Washington, D. C. |
| ANDERSON, LILLIAN J. | |
| ANDERSON, AUSTIN PARKS | 411 Oakland Ave., Greensburg, Pa. |
| ANDREWS, MARION E., Teacher | 121 Crawford Ave., New Castle, Pa. |
| ARNOLD, LOTTA L. (Mrs. P. G. Thompson) | 158 George St., Rochester, N. Y. |
| BAKER, FLORENCE M. (Mrs. Herman Haase, Jr.) | 72 Eighth St., Amlyon Br., Struthers, Ohio. |
| BETCHART, EVA | |
| BENNETT, NELLIE, Teacher | North Warren, Pa. |
| BEVAN, LILLIAN | |
| BILGER, NELLIE (Mrs. M. C. Musser) | 1301 Cameron Ave., Tyrone, Pa. |
| BLACKBURN, ALTA JANE, Teacher | West Newton, Pa. |
| BLANKENBEUHLER, ELIZABETH | |
| BLOUGH, VERDA K. (Mrs. W. Kipp) | |
| BLUCHER, CLARIBEL | |
| BLOUCHER, LAURA M. | |
| BLOUCHER, RUTH L. | Beaverdale, Pa. |
| BOWMAN, HAZEL G., Teacher | R. F. D. No. 3, Bridgeville, Pa. |
| BRETCH, FREDERICA L. | 2314 California Ave., N. S., Pittsburgh, Pa. |
| BRICKLEY, MARION F. | 761 Quebec St., N. W., Washington, D. C. |
| BRICKLEY, WILMER H.—Deceased. | |
| BROWN, KATHERYN R. (Mrs. H. L. Rodkey) | 532 W. Mahoning St., Punxsutawney, Pa. |
| BUCKLEY, ULA M. | |
| BURKHARD, AGNES K., Teacher | 524 Broad St., Johnstown, Pa. |
| BUSHYAGER, HAZEL F., Teacher | R. F. D. No. 1, Jeannette, Pa. |
| CAMPBELL, ELIZABETH, Teacher | Hastings Ave., Oakdale, Pa. |
| CAMPBELL, MARY S. (Mrs. H. R. Kelley) | 2120 Cornell Road, Cleveland, Ohio. |
| CARLSON, HELEN E., Teacher | 119 N. Second St., Titusville, Pa. |
| CARLSON, JEANNETTE F., Teacher | 31 W. Oak St., Titusville, Pa. |
| CARNAHAN, ELIZABETH (Mrs. Emerson Fenton) | 1040 Carnahan Ave., Pittsburgh, Pa. |
| CLEMENSON, GLENNI H. | Barnsboro, Pa. |
| COCHRANE, BESS G. | |
| COLVIN, FLORA H., State Dept. Health | Schellburg, Pa. |
| CONNAIR, CATHARINE M., Americanization Work | |
| | 393 S. Oakland Ave., Sharon, Pa. |
| CONWAY, MARY I., Teacher | 1125 Edson Ave., Johnstown, Pa. |
| COOK, RUTH M. | |
| COOK, WILDA J., Business | 38 Grape St., Knoxville, Pittsburgh, Pa. |
| COON, FLORENCE M. | Indiana, Pa. |
| COREY, JOSEPH Z. | |
| COY, RUTH (Mrs. Wm. Stivinson) | West Philadelphia St., Indiana, Pa. |
| CRAVENER, CONSTANCE E. | 344 N. Ninth St., Indiana, Pa. |
| CRAWFORD, ESTHER J. (Mrs. W. J. Teats) | Aspinwall, Pa. |
| CRAWFORD, HARRY, Minister | 2523 Burling St., Chicago, Ill. |
| CREEHAN, MARGARET V., Teacher | Poplar Ave., Castle Shannon, Pa. |
| CULLIS, ELLEN M. (Mrs. E. O. Brummund) | Oil City, Pa. |
| DAVIS, DOROTHEA I. | |
| DIENER, MARY | |
| DONAHUE, MARGARET B., Teacher | 118 Water St., Punxsutawney, Pa. |
| DOUBLE, MARY A. | 1365 Missouri St., E. E., Pittsburgh, Pa. |
| DOUGLASS, JOY | Indiana, Pa. |
| DUBARRY, JULIETTE T. (Mrs. C. S. Myer) | Dormont, Pa. |
| DUNCAN, HARRY A. | Indiana, Pa. |
| DUNMIRE, MARY P. (Mrs. R. J. Runk) | 12 Hamilton Ave., Duquesne, Pa. |
| ELLIOTT, EDNA M., Methodist Boys School, Kuala Lumpur, Federated Malay States, via Pacific. | |
| ENGLAND, ESTHER A. | 1623 Ridge Ave., Coraopolis, Pa. |

STATE NORMAL SCHOOL, INDIANA, PENNSYLVANIA

| | |
|---|--|
| EVANS, REBECCA L. (Mrs. Jas. Williams), | 716 W. Mahoning St., Punxsutawney, Pa. |
| EVENS, MARY E. | Brighton Road, Ben Avon, Pa. |
| EWING, CAROLINE I. | Indiana, Pa. |
| FENNELL, CORA M. | West Penn Hospital, Pittsburgh, Pa. |
| FERGUSON, MARY A. | Blairsville, Pa. |
| FINNEGAN, ROSE M., Business. | 116 Oak St., Conemaugh, Pa. |
| FIRESTONE, LILLIAN. | 422 Grandview Ave., McKeesport, Pa. |
| FITT, FLORENCE E. (Mrs. J. Leventry)..... | 308 Haynes St., Johnstown, Pa. |
| FLEMING, VERNOR M. | |
| FOSTER, GUY HOBART, Teacher. | 1202 Margaret St., Munhall, Pa. |
| FRANCE, MARIE E., Teacher. | 219 Washington Ave., Vandergrift, Pa. |
| FRAZIER, GEORGIANA A. (Mrs. C. E. Winger).... | 1116 Grant St., Indiana, Pa. |
| FROYD, EDNA C., Teacher. | 314 Turnpike St., Clearfield, Pa. |
| FURMAN, FEDERICA E. (Mrs. Henry Litsay)..... | Ambridge, Pa. |
| GALBRAITH, BEATRICE L. (Mrs. C. L. Thompson)..... | Endeavor, Pa. |
| GARSON, GRACE A. | Indiana, Pa. |
| GARVIN, BLANCHE D. | 814 Lincoln Way, McKeesport, Pa. |
| GETTY, WAYNE MCCUNE. | Indiana, Pa. |
| GEUS, ANNA M. L. (Mrs. L. J. Kirsch)..... | Spangler, Pa. |
| GINSBURG, MAX. | 2109 Harrison Ave., New York City—Bronx. |
| GLOVER, ADA I. (Mrs. Ada Bryson)..... | R. No. 1, Uniontown, Pa. |
| GREEN, RUTH M., Teacher. | 96 Mechanic St., Bradford, Pa. |
| GREEN, MARTHA Jane. | 1110 W. Ridge Ave., Sharpsville, Pa. |
| GRIFFITH, MARY O. (Mrs. W. C. Monteveida), | 211 S. Millvale Ave., Pittsburgh, Pa. |
| GRIFFITHS, ANNA M., Teacher. | 717 Bayne St., Versailles, Pa. |
| GROVE, HELEN S. | 312 Second Ave., Altoona, Pa. |
| GROVES, HELEN P. | |
| GRUMBLING, ETHEL S. (Mrs. R. R. Curtis), | 1215 Griffith Ave., Johnstown, Pa. |
| HAAG, MARGARET M., Teacher. | Walston, Pa. |
| HAINES, MARIAN F. | |
| HAMILTON, EDNA L. (Mrs. Wm. Christenson), | 336 Robb St., McKees Rocks, Pa. |
| HANLON, MARGARET P. | |
| HARDY, HAZEL L., Teacher. | 1005 N. Evans Ave., McKeesport, Pa. |
| HARRISON, GEORGE. | Manila, P. I. |
| HARTMAN, MARY A. (Mrs. J. H. Fry)..... | Church St., Ligonier, Pa. |
| HASS, JESSIE I. (Mrs. Harold Day)..... | 1020 S. Union Ave., McKeesport, Pa. |
| HAWKINS, NEONETTA S. (Mrs. H. B. Morton)..... | East Millsboro, Pa. |
| HENDERSON, FRANCES W., Teacher. | 14820 Euclid Ave., Cleveland, Ohio. |
| HEPLER, DOROTHY C., Teacher. | 69 N. 4th Ave., Clarion, Pa. |
| HESSIN, ERLA I. (Mrs. R. L. Talbot)..... | 2919 York St., Denver, Colo. |
| HILBERT, IOWNA R. (Mrs. H. D. Kindle) . . . | 40 Chartiers Ave., McKees Rocks, Pa. |
| HOFFMAN, MARGARET M. (Mrs. C. S. Linder) . . . | 104 Worth St., Tarentum, Pa. |
| HOGUE, MARTHA M. | |
| HOON, BESSIE E. | Summitt Ave., Ligonier, Pa. |
| HORGAN, MARGARET M. | 204 W. Tenth Ave., Homestead, Pa. |
| HORNE, EDITH C. | |
| HUNTER, BEATRICE J., Teacher. | 910 Wallis Ave., Farrell, Pa. |
| IFFT, EMMA K., Teacher. | Evans City, Pa. |
| JAMES, ANNIE M., Teacher. | 409 Montview Place, Wilkinsburg, Pa. |
| JENKINS, LAURA E., Student. | 231 N. Second St., Jeannette, Pa. |
| JOHNS, PAULINE G. | 1013 Mill St., Wilkinsburg, Pa. |
| JOHNSON, PEARL B. | |
| JONES, FRED A. (Mrs. A. E. Wilson)..... | 309 Madison St., Sharon, Pa. |
| JORDAN, JULIA. | |
| KELLER, MELBA E. | |
| KELSO, JEANNETTE E. | 740 California Ave., Avalon, Pa. |

STATE NORMAL SCHOOL, INDIANA, PENNSYLVANIA

| | |
|---|--|
| KEMP, ESTHER MCKINLEY (Mrs. Ray Scholl), | 1543 N. Redfield St., W. Philadelphia, Pa. |
| KERR, AGNES M., Teacher | Seward, Pa. |
| KESSLER, HARRIET E. | |
| KILKENNY, ROSE, Teacher | 609 Park Ave., Johnstown, Pa. |
| KLAGES, HENRIETTE A. | 1513 Davis Ave., Pittsburgh, Pa. |
| KLINE, ELIZABETH L., Teacher | 309 Freeport Road, New Kensington, Pa. |
| KORNER, HELEN D. | |
| KRAMER, ANNA M. | |
| KRESS, MARIE E. (Mrs. Edson Gardner) | Coleman Ave., Johnstown, Pa. |
| KYPER, MARGARET | |
| LAUGHLIN, MARGARET D., Teacher | 128 First Ave., Derry, Pa. |
| LEARN, MARGARET E. | West Lebanon, Pa. |
| LEE, ANNA M. | Clayton, N. Mex. |
| LLWELLYN, NELLIE M. (Mrs. Clarence Bennett), | 234 Llewellyn St., Johnstown, Pa. |
| LONG, ADA V. | Indiana, Pa. |
| LONGWELL, MARY N. (Mrs. Austen Anderson), | 411 Oakland Ave., Greensburg, Pa. |
| LORENTZ, META B., Teacher | 221 Lincoln St., Johnstown, Pa. |
| LOWMAN, E. PEARLE, Teacher | 157 Comrie Ave., Braddock, Pa. |
| LOWMAN, REBECCA V. (Mrs. W. D. Berryman) | Belle Vernon, Pa. |
| LOWNEY, LORETTA, Teacher | 601 Edna St., Connellsville, Pa. |
| LUCAS, FLORINDA | 425 Emerson St., Vandergrift Hts., Pa. |
| MAHAN, FLORENCE A., Teacher | 603 Horner St., Tarentum, Pa. |
| MAQUEEN, MARGARET E., Teacher | 217 Bank St., Sewickley, Pa. |
| MARTIN, ELMIRA | 445 First Ave., Conemaugh, Pa. |
| MARTIN, NELLIE K. (Mrs. Sam Rinn) | Indiana, Pa. |
| MASSARO, MARY J., Teacher | 1332 Croton Ave., New Castle, Pa. |
| MAXWELL, JEAN | Black Lick, Pa. |
| MCAULTY, BEULA (Mrs. S. A. Bosserman) | Barnesboro, Pa. |
| MCAULEY, MIRANDA O. (Mrs. B. E. Hutton) | Box 161, Delmont, Pa. |
| MCCAIN, ANNETTE M. | 620 Plum St., Erie, Pa. |
| MCCAW, MAURA A., Teacher | 214 Clarion Ave., Johnsonburg, Pa. |
| MCCLINTOCK, MARIAN M. | Belleville, Pa. |
| MCCOY, ADALINE G., Teacher | 1701 Pittston Ave., Scranton, Pa. |
| MCCULLOUGH, RUTH (Mrs. Steele Boggs) | 1130 Church St., Indiana, Pa. |
| MCCUTCHEON, MARY LOVINA (Mrs. H. M. Miller), R. D. No. 2, Homer City, Pa. | |
| MCFEATHERS, NELLIE Grace (Mrs. Charles B. Snell) | Ambridge, Pa. |
| McKEE, MARGARET, Teacher | McDonald, Pa. |
| McLAUGHLIN, SAMUEL W., Teacher | R. F. D. No. 1, Apollo, Pa. |
| MEEHAN, KATHLEEN, Teacher | 643 Main St., Johnstown, Pa. |
| MEEHAN, WINIFRED, Teacher | 643 Main St., Johnstown, Pa. |
| MELCHER, LEONORA F., Teacher | 807 Holland Ave., Wilkinsburg, Pa. |
| MENK, CORRINE, TEACHER | 704 13th Ave., Munhall, Pa. |
| MICK, HARRIET C. (Mrs. Jas. F. Hamahan) | 22 Short St., Sharon, Pa. |
| MILLDOLLAR, MABEL | Box 88C, R. F. D. No. 1, Tarentum, Pa. |
| MILLER, BESSIE A., Teacher | 9 E. Main St., Mt. Pleasant, Pa. |
| MOORE, ANNA M. | |
| MOORE, MARGARET L., Business | V-W Bldg., Govt. Hotels, Washington, D. C. |
| MORROW, ETHEL L., Teacher | 13 Harp St., Valencia, Pa. |
| MURPHY, ELLA P. | |
| MURRAY, ELLA F., Teacher | Patton, Pa. |
| MURRAY, MARY F. K. | |
| MURRAY, HELEN M. (Mrs. Leon Brown) | 224 Second Ave., Corry, Pa. |
| MYERS, ETTA L. | |
| MYERS, JACOB H., Teacher | 423 Washington St., Mt. Pleasant, Pa. |
| MYERS, ROSE M. (Mrs. W. M. Teslow) | Buffalo, Mont. |
| NEUHARDT, MARIE E., Teacher | Twilock, Calif. |
| NIXON, MARTHA J. | 2020 Fourth Ave., Altoona, Pa. |

STATE NORMAL SCHOOL, INDIANA, PENNSYLVANIA

| | |
|---|---|
| OBERLIN, MARY E., Student..... | Rochester Mills, Pa. |
| O'NEAL, ETHEL G..... | |
| O'NEAL, MARY E., | Sister M. Herberta, St. Patrick's Convent, Wilmington, Del. |
| OSBURN, MARTHA G..... | Braeburn, Pa. |
| OTTINGER, A. VIOLA (Mrs. Woerner)..... | Miquon, Montgomery County, Pa. |
| PATTERSON, MARJORIE, Teacher..... | Elizabeth, Pa. |
| PERRINO, MARY M., Teacher..... | 708 Neal St., New Castle, Pa. |
| PIERCE, MARY L..... | |
| PIERSOL, ELSIE D..... | |
| POOLE, GRACE M..... | |
| POSTLETHWAITE, JESSIE K. (Mrs. Max Ginsburg), | 2109 Harrison Ave., Bronx, New York City. |
| RAMSAY, KATHARYN..... | Frostburg, Md. |
| RANKIN, MARIE I., Teacher..... | Lima, W. Va. |
| REARDON, MARY E., Teacher..... | 227 Second St., Braddock, Pa. |
| REDDINGER, CATHARINE A., Teacher..... | 120 Erie St., Johnstown, Pa. |
| REED, ELLA R., Teacher..... | 1406 S. Newton St., Sioux City, Iowa. |
| REICH, REGINA E..... | 230 Broadway St., Meyersdale, Pa. |
| REINECKE, ORCA, I. S. N. S. Faculty..... | 4815 Baum Blvd., Pittsburgh, Pa. |
| RENNY, LOUIE..... | Latrobe, Pa. |
| RICHARDS, ETTA V..... | Blairsville, Pa. |
| RIDDLE, MARY P., Teacher..... | 1310 Commerce St., Wellsville, Ohio. |
| RIGGS, ETHEL M..... | |
| RILEY, FRANCES I., Teacher..... | 130 S. 4th St., Duquesne, Pa. |
| RINN, MINNIE C..... | Indiana, Pa. |
| ROBERTS, SIGNORA, Teacher..... | 12th St., Ford City, Pa. |
| ROMELFANGER, ELIZABETH M., Teacher..... | 10 Fifth St., Sharon, Pa. |
| RUGH, CHARLES F..... | Indiana, Pa. |
| RUMBERGER, ETHEL M. (Mrs. P. M. Noff), | 735 Packard St., Ann Arbor, Mich. |
| SALSGIVER, KATHRYN P..... | Indiana, Pa. |
| SAMPSON, LOIS I., Teacher..... | 1100 Lincoln St., Monongahela, Pa. |
| SCHMIDT, MARY..... | |
| SCHREIBER, LILLIA M..... | Fifth St., Oakmont, Pa. |
| SCHUBERT, KATHRINE I., Teacher..... | 828 Fifth Ave., Ford City, Pa. |
| SEAMAN, MARY S., Teacher..... | 187 Broad St., Leetsdale, Pa. |
| SEANOR, LILLIAN VELMA, Community Nurse..... | Indiana, Pa. |
| SECHLER, GULA B., Teacher..... | 421 N. McKean St., Butler, Pa. |
| SHANER, MARGARET M..... | |
| SHARBAUGH, HELEN M..... | Carrolltown, Pa. |
| SHARBAUGH, THELMA M..... | 1608 17th St., N. W., Washington, D. C. |
| SHUSTER, EULA M., Teacher..... | 100 Magee Ave., Jeannette, Pa. |
| SIEHL, ALTA R. (Mrs. Ellsworth Campbell)..... | 7th St., Indiana, Pa. |
| SLATER, ALICE G..... | |
| SMALL, UNA E..... | 112 Broad St., Hollidaysburg, Pa. |
| SMITH, KATHRYN L..... | |
| SNELSIRE, R. M. EDNA, Teacher, | 101 Phillips Ave., Mt. Oliver, Pittsburgh, Pa. |
| SNYDER, LAURA B. (Mrs. R. W. Carnahan).... | Box 569, N. 4th St., Apollo, Pa. |
| SOBER, MABEL F., Teacher..... | 914 Dickey St., Tarentum, Pa. |
| SPARKS, HARRIET B., Teacher..... | R. F. D. No. 2, Connellsville, Pa. |
| SRADER, REBECCA E., Teacher..... | R. F. D. No. 1, Freeport, Pa. |
| STEPHENS, HAZEL J.—Deceased. | |
| STEWART, MARY..... | Indiana, Pa. |
| STONE, RACHAEL E. (Mrs. C. V. Rogers)..... | Sixth St., McKeesport, Pa. |
| STOUGH, RALPH B..... | 7612 Edgerton Ave., Wilkinsburg, Pa. |
| SWAN, CHARLOTTE G..... | |
| SWARTZ, CARRIE (Mrs. E. C. Grove)..... | 728 Middle Ave., Wilmerding, Pa. |
| SWEENEY, DOROTHY K. (Mrs. M. S. Badallet), | 203 W. Front St., Oil City, Pa. |

STATE NORMAL SCHOOL, INDIANA, PENNSYLVANIA

| | |
|---|---|
| THOMPSON, MARGARET R. | 185 S. Spring St., Blairsville, Pa. |
| TIERNAN, GRACE E. (Mrs. J. L. Desant) | 717 Third St., Versailles, Pa. |
| TIMBERLAKE, ELTON DALE | Indiana, Pa. |
| TRAINER, JOHN F. | Care of Union Ship Building Co., Baltimore, Md. |
| TRIMBLE, HORACE H. | Indiana, Pa. |
| TURK, MARY A. | Box 134, Wilkinsburg, Pa. |
| TURNER, SARAH A. | 4 Cedar Ave., Blairsville, Pa. |
| VARNER, LULA M. (Mrs. J. W. Drake) | R. D. No. 4, Emlenton, Pa. |
| VISSEL, MARTHA | Roaring Spring, Pa. |
| WADDELL, HAZEL B. (Mrs. George Cline) | Greensboro Pike, Turtle Creek, Pa. |
| WALDRON, OPAL H. (Mrs. L. H. Hosbein) | 1451 N. Dearborn Parkway, Chicago, Ill. |
| WEST, ALICE M. (Mrs. W. W. Ling) | 120 S. Ruby St., Philadelphia, Pa. |
| WHITFIELD, ELEANOR G. (Mrs. H. M. Wick) | |
| WILLARD, ANNA M., Teacher | Penn Run, Pa. |
| WILLIAMS, ETHEL A. | 613 24th St., Altoona, Pa. |
| WILSON, EMILY R. | |
| WILSON, MARGARET (Mrs. J. B. Shea) | E. Water St., Indiana, Pa. |
| WILSON, MARY M. (Mrs. Lysle Seibert) | 527 North Ave., Wilksburg, Pa. |
| WILTROUT, ELIZABETH, Teacher | 40 W. Union St., Somerset, Pa. |
| WOODFILL, MARY E. | |
| WOODWARD, MILDRED M. (Mrs. L. C. McGlaughlin) | Roulette, Pa. |
| WORKMAN, EDITH M., Teacher | 34 S. 7th St., Duquesne, Pa. |
| WORKMAN, CECELIA GRACE | 222 E. Apple St., Connellsville, Pa. |
| YOUNG, PEARL C., Teacher | 936 Edgehill Drive, Johnstown, Pa. |
| ZIEGLER, MARTHA E. (Mrs. W. S. Wagner) | 539 Third Ave., Tarentum, Pa. |

Commercial Teachers Training Course

| | |
|---------------------------------------|---------------------------------------|
| ALTER, LEOLA, Clinical Nurse | Mayo Bros. Hospital, Rochester, Minn. |
| BALL, ANNA | Morrisdale, Pa. |
| BECKETT, EMMA | Sidney, Pa. |
| BRODY, ROSALIND | Church St., Indiana, Pa. |
| CARNAHAN, MARIE (Mrs. Fred Gould) | Josephine, Pa. |
| DONNELLY, PAUL R., Chemist | 327 Main St., Latrobe, Pa. |
| ELLINGER, MERLIN E., Business | 609 Pennsylvania Ave., Bristol, Tenn. |
| FARQUHAR, ARNOLD, Business | Monongahela, Pa. |
| HORN, ZENUS, Farmer | Dunns Station, Green Co., Pa. |
| HOWE, ANNA M., Business | Phillipsburg, Pa. |
| KAPPEL, HILDA, Teacher | Freedom, Pa. |
| KEALEY, MARIE (Mrs. Wm. Laurie) | 1545 Logan Ave., Tyrone, Pa. |
| KELLER, GEORGE | Indiana, Pa. |
| KRINER, LLOYD | |
| LIEBAU, JOHN D. | |
| LOGAN, HELEN G. (Mrs. Chas. Moorhead) | Church St., Indiana, Pa. |
| MCNEAL, INEZ M. (Mrs. Jos. McCreery) | |
| MILLER, FLORENCE (Mrs. K. W. Tait) | 334 College Ave., Grove City, Pa. |
| MOYER, JOSEPH P., Business | 4124 Saybrook Apts., Pittsburgh, Pa. |
| SHORT, LUCY | 708 Monmouth Hotel, Washington, D. C. |
| RISBEK, HALLIE M., Business | 314 Washington Ave., Charleroi, Pa. |
| SLONAKER, RUTH, Business | 221 Spring St., Blairsville, Pa. |
| TODD, MARTINI A. | 2712 Fifth Ave., Pittsburgh, Pa. |
| WARREN, CLARENCE | |
| WEISS, ROSE E. (Mrs. J. G. Feldman) | 357 Third St., Brooklyn, N. Y. |
| ZWIESELE, FRED J., Business | Colver, Pa. |

Music Course

| | |
|--------------------------|---------------------------------------|
| ADAMS, GEORGE E. | |
| HAWKINS, FLORENCE | |
| NEFF, CHARLOTTE, Teacher | Southwestern College, Winfield, Kans. |
| STROUP, GRACE | |

STATE NORMAL SCHOOL, INDIANA, PENNSYLVANIA

College Preparatory Course

| | |
|-------------------------|----------------------------------|
| EVENS, MARY E..... | Brighton Road, Ben Avon, Pa. |
| HARRISON, GEORGE..... | Manila, P. I. |
| KELSO, JEANNETTE E..... | 740 California Ave., Avalon, Pa. |

Domestic Science Course

| | |
|-------------------------|--------------------------------|
| HAMILTON, EDNA..... | |
| MACQUEEN, MARGARET..... | 340 Henry Ave., Sewickley, Pa. |

Normal Art Course

| | |
|---|-----------------------------------|
| ALABRAN, OPAL (Mrs. W. B. Pearson)..... | 142 S. Hanover St., Carlisle, Pa. |
| CAVANAUGH, MARY..... | |
| DAVIS, MARGARET..... | |
| MCMINN, MARJORIE..... | 201 DuBois Ave., DuBois, Pa. |
| KUNTZ, MARGARET, Teacher..... | 731 Franklin St., Johnstown, Pa. |

General Art Course

| | |
|-------------------------------------|---|
| DAUGHERTY, JAMES M..... | Indiana, Pa. |
| GATES, RUTH..... | |
| OLIVER, GENNETTE..... | 513 Hill St., Sewickley, Pa. |
| WALDRON, OPAL (Mrs. L. H. Hosbein), | 1451 N. Dearborn Parkway, Chicago, Ill. |

CLASS OF 1917

| | |
|---|---|
| ABSALOM, ANNA G., Teacher..... | Ferndale Boro., Johnstown, Pa. |
| ALABRAM, ETHEL C..... | 264 Euclid Ave., Ridgway, Pa. |
| ALLISON, MARIE C..... | 363 South 6th St., Indiana, Pa. |
| ARMOUR, EDNA G..... | 614 French St., Farrell, Pa. |
| ARNOLD, EDNA S. M. (Mrs. Wm. McCabe)..... | New Kensington, Pa. |
| ARTMAN, ELIZABETH P..... | Garvers Ferry, Pa. |
| BACHMANN, MATILDA K., Teacher..... | 2230 Brownsville Road, Pittsburgh, Pa. |
| BALL, COLLEEN, Teacher..... | 55 S. Mt. Vernon St., Uniontown, Pa. |
| BARCLAY, FLORENCE M..... | Punxsutawney, Pa. |
| BARRETT, MARIE A..... | Duss Ave., Ambridge, Pa. |
| BEALE, LILLIAN M., Teacher..... | Freeport, Pa. |
| BECK, MARGARET E. (Mrs. O. C. Kime)..... | 617 Third St., Brackenridge, Pa. |
| BELL, ELINORE K..... | 502 Sidney St., Greensburg, Pa. |
| BELL, KATHARENE Y..... | 1113 Third Ave., Altoona, Pa. |
| BELLMAN, MARGUERITE A..... | 257 Freeport Road, New Kensington, Pa. |
| BENNEY, ELIZABETH J..... | 614 Fifth Ave., Juniata, Pa. |
| BERG, CARL..... | 501 Arch St., Connellsville, Pa. |
| BERG, ELIZABETH P..... | |
| BERKEY, MARY E. (Mrs. F. S. McIntyre)..... | 422 Dickerson St., Detroit, Mich. |
| BEYER, JOANNA W..... | Alexandria, Pa. |
| BITNER, MARIAN J., Teacher..... | 210 Summit Ave., Ligonier, Pa. |
| BLACK, JANE..... | |
| BLAKLEY, MARTHA J..... | 101 Emerson Ave., Sharpsburg, Pa. |
| BLAYNEY, MARY L. (Mrs. C. A. Chalfant)..... | Main St., West Alexander, Pa. |
| BLOOM, OLIVE G..... | 504 S. Chestnut St., Scottsdale, Pa. |
| BORLAND, MARGARET J..... | Pillow Ave., Cheswick, Pa. |
| BOTHELL, ESTHER I..... | R. F. D. No. 5, Indiana, Pa. |
| BOTT, FLORENCE..... | Box 606, 1119 N. Alabama Ave., Okmulga, Okla. |
| BOTWRIGHT, MARGARET A. (Mrs. C. P. Ginter), | 3012 W. Chestnut Ave., Altoona, Pa. |
| BOWEN, CAROLYN G. (Mrs. W. A. Knauber)..... | 107 18th St., Homestead, Pa. |
| BOYLE, MARCELLA A..... | |
| BRANSFORD, MARY F..... | |
| BRANTHOOVER, B. BLANCHE, Teacher..... | Mamont, Pa. |
| BRASHEAR, FANNIE M., Teacher..... | 349 Stonycreek St., Johnstown, Pa. |

STATE NORMAL SCHOOL, INDIANA, PENNSYLVANIA

| | |
|---|---|
| BRAZILLA, FRANK | Philadelphia Athletics, Philadelphia, Pa. |
| BREITENSTEIN, ALICE | 1616 Ohioview, Ambridge, Pa. |
| BRODY, RACHEL L. | Indiana, Pa. |
| BROWN, IDA M., Teacher | Big Run, Pa. |
| BRUMBAUGH, GRACE, Teacher | 409 26th St., Altoona, Pa. |
| BRUMBAUGH, MARGARET A. (Mrs. Billie Jones) | Yatesboro, Pa. |
| BRUNER, HELEN M., Business | E. State St., Oakdale, Pa. |
| BUCHANAN, INEZ E., Teacher I. S. N. S. | Indiana, Pa. |
| BUTLER, MARY L. (Mrs. Max Watson) | 607 Fifth Ave., Altoona, Pa. |
| CALDWELL, GERALDINE DE ROSE | New Bethlehem, Pa. |
| CAMERON, HELENE M. | 405 Marshall Ave., Pittsburgh, Pa. |
| CARNAHAN, MARTHA J. (Mrs. M. J. Weister) | Salina, Pa. |
| CARRICK, ANNA | 600 Chess St., Monongahela, Pa. |
| CARSON, ROBERT M. | R. D., Indiana, Pa. |
| COLGROVE, FREEDA W., Teacher | Box 195, Clearfield, Pa. |
| CONRAD, AGNES B. (Mrs. C. E. Allen) | 508 Haus Ave., New Castle, Pa. |
| CONRAD, MILDRED M. | 67 Siverly Ave., Oil City, Pa. |
| COOK, RUTH M. | |
| COX, ANNA C., Teacher | Burgettstown, Pa. |
| CULLEY, LUCILE L. | 71 Church St., Burgettstown, Pa. |
| DAY, MARY P. (Mrs. G. E. Shirk) | 123 First Ave., Waynesburg, Pa. |
| DEAROLPH, MILDRED M. (Mrs. Glen Clemenison) | Barnsboro, Pa. |
| DEBOR, LEEROI V. | |
| DEL TORCHIO, MARY E. | |
| DENNY, VIRGINIA C. (Mrs. V. D. Repogle) | |
| DEWEY, MABEL A. | |
| DICK, MADGE (Mrs. O. H. Stette) | Antelope, Mont. |
| DIXON, FRANCES | 810 Kirkpatrick Ave., Braddock, Pa. |
| DUFF, ANNA E., Teacher | R. D. No. 1, Wilkingsburg, Pa. |
| DUFFY, MARION J., Business | 404 S. Center St., Corry, Pa. |
| DULFER, MAGDALENA A. | McMonagle Ave., Banksville, Pa. |
| DUNCAN, CLARISSA (Mrs. Stanley Bombeck) | 212 First St., Sharon, Pa. |
| DUNLAP, ELIZABETH A. (Mrs. R. E. Selfridge) | Olanta, Pa. |
| EARL, IONE, Teacher | Indiana, Pa. |
| EDWARDS, ALMA C. | Indiana, Pa. |
| ELCESSOR, GLADYS R. | 5420 Ellsworth Ave., Pittsburgh, Pa. |
| ELDER, EDNA E. | Peoria, Ariz. |
| ENGLE, MILDRED | |
| ENKE, JESSE PAUL | Nanticoke, Pa. |
| EVANS, PEARL F. | R. F. D. No. 1, Echo, Pa. |
| EWING, AMELIA F. (Mrs. A. E. Evans)—Deceased. | |
| FARRAR, MARY LOUISE, Teacher | Burgettstown, Pa. |
| FINLEY, ALICE A., Teacher | Homer City, Pa. |
| FLECK, MARION E. | 419 Fifth Ave., Altoona, Pa. |
| FOWLER, HELEN G. | 317 14th St., Altoona, Pa. |
| GALBRAITH, SARA A.—Deceased. | |
| GARMAN, NELL M. | Barnsboro, Pa. |
| GARRISON, BERNICE S. | 920 Maplewood Ave., Ambridge, Pa. |
| GEORGE, GOLDEN G. | 212 Front St., Punxsutawney, Pa. |
| GEORGE, MYRNA G. (Mrs. O. Jay Longwill) | Zanesville, Ohio. |
| GILBERT, LEAH E. | 1464 Franklin St., Johnstown, Pa. |
| GILLEN, DONICE M. | 218 Jucunda St., Pittsburgh, Pa. |
| GLEASON, OLIVE E. (Mrs. L. R. Donaldson) | Spring Creek, Pa. |
| GORDON, MARIE I. (Mrs. J. M. Walker) | 647 Allegheny Ave., Oakmont, Pa. |
| GORMAN, MARGUERITE O., Teacher | Coalport, Pa. |
| GOSS, MARY E., Teacher | P. O. Box 238, Altoona, Pa. |
| GUTHRIE, SPEER WILSON | Indiana, Pa. |
| HAHN, FLORA H. | 266 Beaver St., Leetsdale, Pa. |
| HALL, VIRGINIA S. | |
| HAMILTON, HELEN, Business | 618 Fourth St., Oakmont, Pa. |

STATE NORMAL SCHOOL, INDIANA, PENNSYLVANIA

| | |
|--|--|
| HAMILTON, VELMA, Teacher..... | |
| HARLIN, OLIVE E..... | 613 Third Ave., Altoona, Pa. |
| HAY, FRANCES W..... | Rockwood, Pa. |
| HAY, LOIS M..... | Glenfield, Pa. |
| HEBER, AZALIENE G..... | 115 Otter St., Franklin, Pa. |
| HENNINGER, MARTHA A..... | 430 N. Washington St., Butler, Pa. |
| HIGHLANDS, ESTHER J..... | Indiana, Pa. |
| HILL, MARION I., Teacher..... | 409 Eighth St., Windber, Pa. |
| HILL, MILDRED..... | Indiana, Pa. |
| HILLIKER, LORRAINE B. (Mrs. E. A. Davey), | |
| | 143 E. Robinson St., Jackson, Mich. |
| HILTY, MARLIN E..... | Library, Pa. |
| HINE, CLARA B. (Mrs. Clarence M. Coleman)..... | Elders Ridge, Pa. |
| HOLLIS, BERTHA M. (Mrs. W. W. Cox)..... | 142 Woodlawn Ave., Mt. Oliver, Pa. |
| HUMMEL, MARGARET S..... | Franklin and Dibert Sts., Johnstown, Pa. |
| IRELAND, EFFIE C., Teacher..... | Michigan and Spruce Sts., Jeannette, Pa. |
| ISRAEL, FLORENCE R..... | |
| JENSEN, FRANCES M..... | 336 Grant St., Franklin, Pa. |
| JOHNSON, HELEN L., Teacher..... | 304 Essex St., Corry, Pa. |
| JOHNSTON, BESS, Teacher..... | 5529 Dunmoyle St., Pittsburgh, Pa. |
| JONES, ETHEL I., Teacher..... | 1064 Edson Ave., Johnstown, Pa. |
| KANE, ALICE I..... | 122 W. 15th Ave., Homestead, Pa. |
| KAYLOR, MARIAN V..... | |
| KELLER, KATHRYN DEVARMIN, Teacher..... | Indiana, Pa. |
| KELLY, MARY R..... | |
| KERNS, EDITH K..... | 204 First Ave., Altoona, Pa. |
| KING, LYDIA M..... | 1230 Third Ave., Altoona, Pa. |
| KING, MARGARET E..... | |
| KINTER, CHARLOTTE I. (Mrs. H. M. Beck)..... | Nanty-Glo, Pa. |
| KIRK, LOIS..... | 246 W. High St., Bellefonte, Pa. |
| KLINE, AGNES M..... | 5 Grove St., Washington, Pa. |
| KLOTZ, CAROLINE E., Teacher..... | 309 Russellwood Ave., McKees Rocks, Pa. |
| KNEPSHIELD, THELMA, Teacher..... | R. D. No. 1, Brick Church, Pa. |
| KOONTZ, RUTH L..... | 609 Coleman Ave., Johnstown, Pa. |
| KOPELMAN, DOROTHY (Mrs. H. M. Cohn)..... | 227 Oak St., Butler, Pa. |
| KOPELMAN, JEANNE E..... | 300 Longfellow Ave., Vandergrift Hts., Pa. |
| LANTZY, AUGUSTINE J., Business..... | Spangler, Pa. |
| LAVINE, EVA L..... | 303 S. 4th St., Steubenville, Ohio. |
| LAVINE, JENNIE E..... | 303 S. 4th St., Steubenville, Ohio. |
| LINN, GERTRUDE K., Teacher..... | Burgettstown, Pa. |
| LOHR, BEATRICE V., Teacher..... | 334 Main St., Latrobe, Pa. |
| LONG, RUBY E. (Mrs. A. R. Ditmar)..... | Indiana, Pa. |
| LOVELACE, ONA W..... | Indiana, Pa. |
| LOWRY, ELIZABETH McC..... | Indiana, Pa. |
| MACDONALD, MARGARET M..... | |
| MAGINNIS, MILDRED M. (Mrs. R. A. Morrow), 525 Northampton St., Easton, Pa. | |
| MAIN, EDITH V. (Mrs. H. B. Kahle)..... | Edgewater, N. J. |
| MALCOLM, JANET I., Teacher..... | Fourth St., Freeport, Pa. |
| MALEY, K. NERINE, Teacher..... | Fisher Apts., Clinton St., Johnstown, Pa. |
| MARSHALL, LEANNA..... | |
| MARSHALL, JANE Y..... | |
| MARTIN, LEVINA F..... | 5414 Howe St., Pittsburgh, Pa. |
| MATTHEWS, MARY N. (Mrs. Fred Schmidt)..... | 1512 12th St., Altoona, Pa. |
| MAXWELL, GERTRUDE E..... | 101 N. Second St., Jeannette, Pa. |
| MCANULTY, ESTHER R..... | |
| MCBURNEY, ILA E..... | 1317 Victoria Ave., New Kensington, Pa. |
| MCCULLOUGH, FLORENCE A. (Mrs. Thos. A. Winter), | |
| | 1408 Beechwood Ave., Pittsburgh, Pa. |
| MCHEMRY, BERTHA..... | Indiana, Pa. |
| MCKENZIE, JAMES A., Business..... | Myrtle St., Fairchance, Pa. |

STATE NORMAL SCHOOL, INDIANA, PENNSYLVANIA

McMILLEN, SYLVIA I.
 MELLON, MARY E. Cemetery Ave., Springdale, Pa.
 MIDDLEMAN, FLORENCE, Teacher. 3123 W. Carson St., Pittsburgh, Pa.
 MILES, MIRIAM M. (Mrs. A. L. Anderson) Instanter, Pa.
 MILLER, MADELINE
 MILLER, VERNA E. 1811 22nd Ave., Altoona, Pa.
 MILLER, VERNA M. Logansport, Pa.
 MILLER, VIRGINIA D.
 MILSOM, A. LILLIAN, Teacher. 801 8th and Spruce Sts., Phillipsburg, Pa.
 MOELLER, ANNA K.
 MORRIS, RUTH B. (Mrs. R. M. Stuhl) 1086 Confer Ave., Johnstown, Pa.
 MORRISON, MYRTLE F., Teacher. Senaca, Pa.
 MORROW, ELIZABETH M. (Mrs. Stanley Hoffman),
 Laketon and Frankstown Roads, Wilkinsburg, Pa.
 MORROW, GRACE A. (Mrs. Lester Duff) R. D. No. 1, Wilkinsburg, Pa.
 MORTON, MARGARET J.
 MUNRO, IDA S. Blandburg, Pa.
 MUSANTE, ROSE M. 536 Washington St., Johnstown, Pa.
 MYERS, HARRIET E. 1530 Elk St., Franklin, Pa.
 MYERS, LAURA M. Indiana, Pa.
 OBER, JESSIE C. R. D. No. 3, Johnstown, Pa.
 ORRIS, CAROLINE I. Bellwood, Pa.
 OSSAR, ELEANOR S. (Mrs. E. O. Pokempner) Box 200, New Bethlehem, Pa.
 PAGE, EDNA I.
 PARK, DOROTHY B., Teacher. Webster, Pa.
 PEARCE, ANNA M. Indiana, Pa.
 PERMAR, KATHRYNE, Business. Hotel Burlington, Washington, D. C.
 PETRIKIN, DOROTHY L. (Mrs. O. W. Hammett),
 570 Roxbury Ave., Youngstown, Ohio.
 PORE, MUNDY R. Aden St., Confluence, Pa.
 PROSSER, EDITH (Mrs. E. P. Brown) Patton, Pa.
 REED, O. MARION. 144 Pleasant St., Morgantown, W. Va.
 REID, DAVID D. 124 Jefferson St., Brookville, Pa.
 RENNER, EVA M. Cokeburg, Pa.
 RHODES, CHARLOTTE G. (Mrs. D. D. Reid), 124 Jefferson St., Brookville, Pa.
 RICE, HENRY R. 1198 Oakland Ave., Indiana, Pa.
 RIGGLE, SARAH V., Teacher. R. D. No. 1, Leechburg, Pa.
 RODGERS, MARTHA G.
 ROOF, NELLE B. (Mrs. Walter Frick)
 RUFFNER, CHARLES W. New Bethlehem, Pa.
 SANFORD, ALICE G. (Mrs. H. T. Kay) Hackensack, N. J.
 SAUERWEIN, PAULINE D. (Mrs. J. A. Myers) Mt. Pleasant, Pa.
 SCANDROL, RUTH G. 226 Baldwin St., Hayes, Pa.
 SCHERICH, FLOYD T.
 SCHMIDT, IDA E. 208 East 9th Ave., Tarentum, Pa.
 SHANK, FRANCES I. (Mrs. Edward Fellows) Lyons, N. Y.
 SHANK, LEILA N., Teacher. 1309 Gibbs Ave., N. E., Canton, Ohio.
 SHUSTER, FLORENCE N., Teacher. Delmont, Pa.
 SIMPSON, FLORENCE (Mrs. Roy Ankeny) R. D. No. 5, Indiana, Pa.
 SIMSACK, MICHAEL, Business. 70 Main St., Flushing, L. I., N. Y.
 SMILEY, ELIZABETH M. 47 Schley Ave., Ingram, Pa.
 SMITH, AUDREY E. 731 Midland Ave., Wilkinsburg, Pa.
 SMITH, ELSIE A., Teacher. Bulger, Pa.
 SMITH, HELEN M.
 SMITH, LUVARA M. Indiana, Pa.
 SONGER, GLADYS M. C. 504 Park Road, Ambridge, Pa.
 SPISAK, ANNA F., Teacher. 172 Shenango Blvd., Farrell, Pa.
 STATLER, BERTHA A. 20 E. Catherine St., Somerset, Pa.
 STEVENSON, MAE R., Business. 2960 Mattern Ave., Dormont, Pa.
 STEWART, ANNA X.

STATE NORMAL SCHOOL, INDIANA, PENNSYLVANIA

| | |
|--|---------------------------------------|
| STUCHELL, MYRTLE E., Teacher..... | 288 N. Morrow St., Blairsville, Pa. |
| STUTSMAN, SARA J..... | 158 Barron Ave., Johnstown, Pa. |
| STUTZMAN, L. ALICE, Teacher..... | 412 Oak St., Connemaugh, Pa. |
| TAYLOR, MABEL G..... | |
| TENNET, ALMA L. (Mrs. E. L. Rush), 323 N. Pittsburgh St., Connellsville, Pa. | |
| TOMB, JAY MILFORD..... | Indiana, Pa. |
| TRAVIS, LINDA I. (Mrs. J. Y. Norris)..... | Pitcairn, Pa. |
| WAGNER, FLOSSIE B., Teacher I. S. N. S..... | Indiana, Pa. |
| WALLACE, HILDA GRACE..... | 112 N. 8th St., Indiana, Pa. |
| WALLACE, MARGARET N. (Mrs. I. C. Van Ommer)..... | Pitcairn, Pa. |
| WEAVER, MINNIE G., Teacher..... | R. D. No. 3, DuBois, Pa. |
| WEISBERG, IDA E..... | 201 Broad St., Johnstown, Pa. |
| WEISS, LENA S., Teacher..... | 40 N. Water St., Port Chester, N. Y. |
| WESLEY, HARRIET N. B..... | North Third St., Bellwood, Pa. |
| WHITAKER, LAURA M..... | Duquesne Ave., Dravosburg, Pa. |
| WHITEHOUSE, RUTH A..... | 117 Grant Ave., Vandergrift, Pa. |
| WILKINSON, MINNIE L..... | |
| WILLS, RUTH A. (Mrs. G. K. Shaw)..... | Tulsa, Okla. |
| WILSON, MILDRED K., Teacher..... | 604 Middle Ave., Wilmerding, Pa. |
| WINTER, CAROLINE M., Teacher..... | 5307 Perrysville Ave., West View, Pa. |
| WINTERS, HELEN M..... | Alexandria, Pa. |
| WOLF, EDITH G..... | 1401 Fifteenth St., Altoona, Pa. |
| WRIGHT, MARTHA M..... | 206 N. Jefferson St., Kittanning, Pa. |
| YEAGER, MAY H..... | Patton, Pa. |
| YODER, MAGDALENE, Teacher..... | R. D. No. 7, Johnstown, Pa. |
| YOH, ALBERTA..... | Katherine St., New Castle, Pa. |
| YOUNG, ANNA M..... | Braddock, Pa. |
| ZAHNISER, JULIA M..... | 180 Broad St., Washington, Pa. |
| ZULICK, KATHRYNE V., Teacher..... | 819 Oak St., Duquesne, Pa. |

Public School Music Course

| | |
|---------------------------------------|-------------------------------------|
| DEVERE, HANNAH CAROLYN..... | |
| HELLING, MARY MAGDALENE..... | Colerain Road, Martins Ferry, Ohio. |
| JOSEPH, WINIFRED..... | |
| LOCKARD, TWILA E., Music Teacher..... | 1221 Church St., Indiana, Pa. |
| MILLER, CHESTER J..... | |
| ROYER, AUDRIA L..... | 123 South 7th St., W. Helena, Ark. |
| SEDLAK, MARY L..... | |

Piano Course

| | |
|-------------------------|--------------|
| LAMBOUR, CORINNE M..... | Indiana, Pa. |
|-------------------------|--------------|

Special Domestic Science Course

| | |
|--------------------------|--------------|
| BUTLER, HARRIETTE N..... | |
| MARTIN, HELEN E..... | |
| MYERS, LAURA M..... | Indiana, Pa. |
| SMITH, MARY E..... | Clymer, Pa. |

Normal Art Course

| | |
|--|------------------------------|
| STEWART, HELEN M. (Mrs. Archie Goddard)..... | 327 Mariana, Prescott, Ariz. |
| TAYLOR, CATHERINE A..... | |

Commercial Teachers Training Course

| | |
|--|--|
| BALENTINE, FLORENCE E. (Mrs. Sidney Marlin)..... | Indiana, Pa. |
| BECKETT, EMMA..... | Sidney, Pa. |
| BITTNER, KATHERINE M. (Mrs. L. C. Strong), Eugenics Record Office, Cold Spring Harbor, L. I., N. Y. | |
| CAMPBELL, WILLIAM..... | |
| DIERKER, ALMA E..... | Glenfield, Pa. |
| FRIDLEY, TWILA M., Business..... | Opp. 84 Warren St., N. S., Pittsburgh, Pa. |

STATE NORMAL SCHOOL, INDIANA, PENNSYLVANIA

| | |
|---|---------------------------------------|
| GROAT, JENNIE EMMA | |
| KEELER, DESIRE (Mrs. S. A. Marshall) | 515 S. 5th St., Indiana, Pa. |
| LINDQUIST, ELSA T. I. | Leechburg, Pa. |
| LONGWILL, HORACE S., Business | 141 8th St., Indiana, Pa. |
| MARKER, MARGARET E., Teacher | 219 Oneida Ave., Warren, Pa. |
| McDERMOTT, RUTH E. | |
| McQUADE, MARY V., Teacher | 1015 Greenfield Ave., Pittsburgh, Pa. |
| MILLER, HELEN E. (Mrs. W. R. Baker) | Homer City, Pa. |
| PLOTZER, MARY M. | Indiana, Pa. |
| PROBST, MARIE L. | |
| RAMSAY, MARGARET N., Teacher | 58 Bluff St., Grafton, Pa. |
| RICHARDS, ANNA M., Teacher | Philipsburg, Pa. |
| ST. CLAIR, ROBERT A. | Indiana, Pa. |
| THOMAS, EDNA G. (Mrs. Leonard Langwill) | Indiana, Pa. |
| WELLS, MARTHA J. | Indiana, Pa. |
| YOUNG, VERDA M., Business | Ogle St., Ebensburg, Pa. |

CLASS OF 1918

Four-Year Course

| | |
|---|--|
| ABER, LOIS C. | 131 Hallam Ave., Washington, Pa. |
| ACKERSON, JOHN A., Teacher | Black Lick, Pa. |
| ACREE, LILLIE | 685 Fourth Ave., Freedom, Pa. |
| ADAMS, MARY G. | 412 Oak St., Conemaugh, Pa. |
| ADAMS, SHERWOOD M., Student | Roaring Springs, Pa. |
| AGNEW, FLORA W. | Houston, Pa. |
| ALCORN, RUTH A. (Mrs. Walter Kaugh) | Jae St., Greensburg, Pa. |
| ALLEN, MARGARET A. | Donora, Pa. |
| ALTMILLER, OLIVE M. | Pitcairn, Pa. |
| AMENT, ELSIE O. | Munhall, Pa. |
| ANDERSON, MARY E., Teacher | 726 Church St., Indiana, Pa. |
| ATKINSON, MAUDE M. | "Rose Lawn," Newcastle, Pa. |
| BAILEY, ELEANOR E. | Bulger, Pa. |
| BAKER, GERTRUDE E. | 1102 South Ave., Wilkinsburg, Pa. |
| BAMBRICK, MARION McMAHON | 409 East End Ave., Pittsburgh, Pa. |
| BARKER, ELIZABETH P. | 45 Kendall Ave., Bellevue, Pa. |
| BARKER, HAZEL M. | Parnassus, Pa. |
| BARNARD, AGNES I. | Latimer, Pa. |
| BARR, MILDRED E. | 539 Madison Ave., Bellevue, Pa. |
| BARTHOL, LOUISE B. | Whitaker, Pa. |
| BARTON, ANNA C. | Punxsutawney, Pa. |
| BAUMGARTNER, AGNES E. | |
| BAYLOR, ANNE A., Teacher | Park Ave., Windber, Pa. |
| BEACHAM, RUTH V. | 407 Hutchinson Ave., Edgewood, Pittsburgh, Pa. |
| BEAVER, DOROTHY M. | Dilltown, Pa. |
| BELL, MARGARETTA (Mrs. John Getty) | Greensburg, Pa. |
| BENNETT, M. OLIVE, Teacher | 315 W. Weber Ave., DuBois, Pa. |
| BERGER, BETTY R. | 412 Locust St., McKeesport, Pa. |
| BIRD, HELEM M. | West Newton, Pa. |
| BLEY, MARGARET C. | 18 Richfield St., Buffalo, N. Y. |
| BLUE, PAUL E., Business | Chambersville, Pa. |
| BLUME, OLIVE D. | Baden, Pa. |
| BOLLMAN, MARGARET EVELYN, Student | 628 Spruce St., Irwin, Pa. |
| BORLAND, ANNA M., Teacher | Export, Pa. |
| BRAMHALL, MAE, Teacher | 307 Orange St., Oil City, Pa. |
| BRENNAN, ROSE V. | Swissvale, Pa. |
| BREWER, ANNA FLORENCE (Mrs. Gerald Hair) | Oakmont Place, Roaring Springs, Pa. |
| BREWER, LUCRETIA MARIE (Mrs. Ralph E. Meek) | |
| BRICKLEY, ARTHUR J., Student | 226 Bellefield Ave., Pittsburgh, Pa. |

STATE NORMAL SCHOOL, INDIANA, PENNSYLVANIA

| | |
|---|--|
| BRINK, MAE D. | |
| BROADBENT, FRANCES E. | 424 Marshall Ave., McKeesport, Pa. |
| BROOKS, KATHARINE R. | 2018 Jenny Lind St., McKeesport, Pa. |
| BROWN, HELEN M., Teacher. | 1212 Seventh Ave., Altoona, Pa. |
| BURNSIDE, ALICE M. | Canonsburg, Pa. |
| BURR, VI, Law Student. | West Main St., Ebensburg, Pa. |
| BUTLER, ELIZABETH J. | Vandergrift, Pa. |
| CALLEN, BERTHA L. | Parnassus, Pa. |
| CAMPBELL, EDITH G. | West Newton, Pa. |
| CANAN, SARAH HANNAH, Teacher. | 527 Napoleon St., Johnstown, Pa. |
| CARNILL, EMMA C., Teacher. | 2325 Beale Ave., Altoona, Pa. |
| CARNILL, M. ELIZABETH, Teacher. | 2325 Beale Ave., Altoona, Pa. |
| CARTMAN, EDITH M. | 610 Soles St., McKeesport, Pa. |
| CARTWRIGHT, S. L. SALOME. | 55 Stutzman St., Johnstown, Pa. |
| CHRISE, WILLIAM A., Teacher. | Leisening, Pa. |
| CLARK, CONSTANCE I., Teacher. | 2301 Harrison St., Detroit, Mich. |
| CLAWSON, PHYLLIS M. | 2034 Noble St., Swissvale, Pa. |
| COULTER, FLORENCE IRENE. | 227 First St., Aspinwall, Pa. |
| COULTER, MERLE, A. | Swissvale, Pa. |
| COVER, MARGARET E. | 1143 Edson Ave., Johnstown, Pa. |
| CROSBY, PRISCILLA A. | 30 Lincoln Ave., Greenwich, Conn. |
| DAVIDSON, CHRISTINA P. | Spangler, Pa. |
| DAVIS, HAZEL J., Teacher. | 718 School St., Indiana, Pa. |
| DAVIS, LILLIAN M. | 725 Linden Ave., New Kensington, Pa. |
| DAVIS, STANTON L., Teacher. | 29 Hawthorne Ave., Crafton, Pa. |
| DEMPSEY, RUTH. | 137 Green St., Johnstown, Pa. |
| DEVINE, FLORENCE M. (Mrs. R. W. Slagle), | 130 Tillman Ave., Johnstown, Pa. |
| DICKSON, OLIVE A. | 225 Oakview Ave., Edgewood Park, Pa. |
| DILLON, ELIZABETH S. | 130 W. Main St., Latrobe, Pa. |
| DUNCAN, NELLE E. | |
| DUNMIRE, DOROTHY—Deceased. | |
| DYER, ELEANOR M. | |
| EISAMAN, SUSAN ELIZA. | Irwin, Pa. |
| ERRETT, MABEL. | Youngwood, Pa. |
| ESCH, HAZEL A., Teacher. | Indiana, Pa. |
| FARNSWORTH, MARY LOUISE. | Clairton, Pa. |
| FAUST, HELEN L. | 134 Sixth St., N. E., Washington, D. C. |
| FEE, HARRY W.—Deceased. | |
| FENTON, MARY J., Teacher. | 608 W. Mahoning St., Punxsutawney, Pa. |
| FIFE, S. MILDRED (Mrs. J. Russell Edwards), | Friends Academy, Locust Valley, L. I., N. Y. |
| FISCUS, MARTHA M., Teacher. | 522 Clinton St., Steubenville, Ohio. |
| FISHER, MARY M. | Indiana, Pa. |
| FISHER, NANCY K. (Mrs. Richard Keck). | 21 Otterman St., Greensburg, Pa. |
| FOUSE, ALICE R. | Roaring Springs, Pa. |
| FOWLER, MART I., U. S. Finance Auditor. | 1257 Tennessee St., Pittsburgh, Pa. |
| FROELICH, KATHERINE S., Teacher. | East End Ave., Pittsburgh, Pa. |
| GALER, MARGERV, Teacher. | 133 S. 10th St., Indiana, Pa. |
| GETTY, ALICE G. | Saltsburg, Pa. |
| GETTY, MAE E., Teacher. | 802 Maple St., Indiana, Pa. |
| GETTYS, ALICE M. | 249 Prospect Ave., Ingram, Pa. |
| GOUGH, SARA A. | |
| GOUGHNOUR, GRACE E. | 500 Wood St., Johnstown, Pa. |
| GRAFF, LILLIAN G., Teacher. | 166 Spring St., Blairsville, Pa. |
| GRAMLING, EDITH N. | |
| GRAY, LAURA G., Teacher. | 120 Shaw Ave., Turtle Creek, Pa. |
| GRIFFITHS, EVELYN M. | 345 Allison Ave., Washington, Pa. |
| GRIFFITHS, MAZZIE G. | Clairton, Pa. |
| GUFFEY, GRAYCE L. | 310 Shaw Ave., McKeesport, Pa. |
| GUSTAVSON, HILDA W. | Mt. Jewett, Pa. |

STATE NORMAL SCHOOL, INDIANA, PENNSYLVANIA

| | |
|---|--------------------------------------|
| HAMMER, PEARL L. | 645 Coleman Ave., Johnstown, Pa. |
| HARMAN, MARIE A. | Mt. Pleasant, Pa. |
| HARRIS, ELLEN C., Teacher | 113 Haynes St., Johnstown, Pa. |
| HARRISON, RALPH A. | South Sixth St., Indiana, Pa. |
| HAYMAKER, SARA A. | Pitcairn, Pa. |
| HEALY, MARY R., Teacher | 1415 Third Ave., Altoona, Pa. |
| HEIGLEY, RUTH A. | Braeburn, Pa. |
| HEIFRECHT, H. ESTHER, Teacher | 128 E. Third St., Lewistown, Pa. |
| HENDERSON, ELIZABETH R. | Parnassus, Pa. |
| HENDERSON, SARA H. | |
| HENDRICKSON, MARY R. | Springdale, Pa. |
| HIGGON, CLARA B., Teacher | Scalp Level, Pa. |
| HIGHLANDS, KATHRYNE S., Teacher | Indiana, Pa. |
| HILL, SENJA F. | Monessen, Pa. |
| HOLT, THELMA R. (Mrs. W. F. Sloanaker) | |
| HOOVER, RUTH M. (Mrs. J. Earl Genn) | 118 Fifth Ave., Altoona, Pa. |
| HOPPER, HAZEL M. (Mrs. Howard Halback) | Bridgeville, Pa. |
| HORNER, ROSE E. | Parnassus, Pa. |
| HOUGH, ADELIA L. (Mrs. A. H. Cota) | 143 Ridge Ave., New Kensington, Pa. |
| HOWENSTEIN, ELIZABETH J. (Mrs. J. C. Fix) | 1532 Main St., Sharpsburg, Pa. |
| HUGHES, TILLIE L. | 2205 Jenny Lind St., McKeesport, Pa. |
| HULICK, MAE I. (Mrs. John McGinnis) | Ann Arbor, Mich. |
| HUMENIK, MARY (Mrs. Michael Kosovick) | 319 Fourth Ave., Homestead, Pa. |
| HUTCHINSON, MARY W. | Alexandria, Pa. |
| HYDE, JAMES F., Teacher | Graham Ave., Windber, Pa. |
| IRVIN, ALICE E., Teacher | Penn Furnace, Pa. |
| JAQUISH, RHEA B. | Clymer, Pa. |
| JOHNSON, MARY K. | 28 Lincoln St., Uniontown, Pa. |
| JOHNSTONE, HELEN L. | Vandergrift, Pa. |
| JOHNSTON, MARTHA C. | Indiana, Pa. |
| JONES, FLORENCE M., Teacher | R. D. No. 1, McKees Rocks, Pa. |
| JORDAN, MARY M. | Oliveburg, Pa. |
| JORDAN, KATHERINE E., Teacher | 70 Kenmaur Ave., Rankin, Pa. |
| KECK, M. CECELIA. | 1008 Sherman Ave., Duquesne, Pa. |
| KEIFER, PEARL H. | 1061 Franklin St., Johnstown, Pa. |
| KELLER, ELIZA C. M. | 4712 Kansas St., Pittsburgh, Pa. |
| KELLY, E. ELIZABETH, Teacher | Noblestown, Pa. |
| KELLY, GLADYS I. | Saltsburg, Pa. |
| KELLY, MARY C. | Boston, Pa. |
| KELLY, MARY E. | McClellandtown, Pa. |
| KELLY, SARA E. | Cambridge Springs, Pa. |
| KENDALL, GERTRUDE R. | Margaret Ave., North Bessemer, Pa. |
| KENNEL, EDNA G.—Deceased. | |
| KERN, LILLIAN I., Teacher | 227 Hone St., Oil City, Pa. |
| KIEFER, MARY J.—Deceased. | |
| KNOX, IRMA LOIS. | |
| KURTZ, MARY A. (Mrs. A. L. Boyer) | Rural Valley, Pa. |
| LAMBERT, MARIE M. | Stoyestown, Pa. |
| LAMBERT, VANNETTA I., Teacher | 1019 Daisy St., Clearfield, Pa. |
| LARSON, RUTH E. | Converse St., McKeesport, Pa. |
| LASH, ANNA M. (Mrs. Donald W. Long) | West Newton, Pa. |
| LEAR, TWILA D. | Vandergrift, Pa. |
| LEONARD, LARENE. | Beaver, Pa. |
| LEVINE, ESTHER R., Teacher | 1116 S. Mill St., New Castle, Pa. |
| LING, LEORA L. | 808 Napoleon St., Johnstown, Pa. |
| LONG, ALICE R. | 1332 Federal St., Pittsburgh, Pa. |
| LONG, MEREDITH AILEEN. | |
| LONG, SARAH E., Teacher | 413 Rebecca Ave., Wilkinsburg, Pa. |
| LUCKHART, JESSIE M., Teacher | Indiana, Pa. |
| LUTHER, FLORENCE ADELINE. | 1014 F St., Sacramento, Calif. |

STATE NORMAL SCHOOL, INDIANA, PENNSYLVANIA

| | |
|---|---|
| LYDEN, KATHRYN B. | Swissvale, Pa. |
| LYDEN, MARY I. | Swissvale, Pa. |
| MACPHERRAN, CLARE | 1136 Miffln St., Huntingdon, Pa. |
| MAHAN, SARA M., Teacher | Indiana, Pa. |
| MALLEY, GRACE P. | Keystone Hotel, Greensburg, Pa. |
| MARSHALL, HAZEL F. (Mrs. Edw. Bissonett) | 51 Fourth Ave., E. Orange, N. J. |
| MARSHALL, MARY E. | Smicksburg, Pa. |
| MARSHALL, NELLIE E. | 240 Llwellyn St., Johnstown, Pa. |
| MARTIN, HELEN E., Teacher | 548 Locust St., Indiana, Pa. |
| MCCLURE, MARGARET C. (Mrs. D. L. See) | 1606 Ohio View, Ambridge, Pa. |
| MCCUNE, ELIZABETH M. | |
| MCCUTCHEON, CHARLOTTE S. | 312 Fiske Ave., Avalon, Pa. |
| MCDANEL, HELEN M. | New Brighton, Pa. |
| MCDERMOTT, ELIZABETH M. | |
| McFARLAND, ELLA O. | |
| McGAUGHEY, ELMA. | |
| McGAW, MILDRED R. | Crafton, Pa. |
| McGEE, JOHN PAUL, Teacher | Marion Center, Pa. |
| McKEE, MIRIAM E. | Franklin, Pa. |
| McKINNEY, GRACE A., Teacher | 118 Ridge Ave., Washington, Pa. |
| McNAUGHTON, VIOLET D. | Munhall, Pa. |
| MILLER, GEORGIA A. | Farrell, Pa. |
| MILLER, JOSEPHINE. | Clymer, Pa. |
| MILLER, LOUISE. | Clymer, Pa. |
| MILLER, MARION J. | |
| MITCHELL, ELEANOR M. (Mrs. Robt. Tomb), | 9102 Beverly Court, Detroit, Mich. |
| MOORE, ANGILEEN, Teacher | Midway, Pa. |
| MORRISON, PAULINE. | East Liberty, Pa. |
| MOYER, LEONE. | Monongahela, Pa. |
| MURRAY, LUELA M. | Big Run, Pa. |
| NEBO, MARY LOIS. | Brown Place, Squirrel Hill, Pittsburgh, Pa. |
| NEEL, LAVERNA R. | 1171 Milford St., Johnstown, Pa. |
| NEWELL, MERL A. | Chester, W. Va. |
| NICEWONGER, ETHEL GENE. | 112 Maple St., Greensburg, Pa. |
| NOBLE, EDNA B. | 2224 Estaught St., Philadelphia, Pa. |
| OBOURN, FLORENCE E., Teacher | Leechburg, Pa. |
| O'DONNELL, ROSE M. | 716 Lincoln St., Johnstown, Pa. |
| O'HARE, PAULINE M. (Mrs. P. E. Naylor) | Rositer, Pa. |
| OLIGHER, FLORENCE O. (Mrs. Lloyd Roberts), | 757 Somerset St., Johnstown, Pa. |
| OLIVER, NELLIE M., Teacher | Bakerstown, Pa. |
| OLSZEWSKA, ANNA H. | 231 Munson Ave., McKees Rocks, Pa. |
| ORNDOFF, NORA L. | Jeannette, Pa. |
| O'ROURKE, NELLIE L. | |
| ORR, MARY C. (Mrs. Leonard Jeffries) | Homer City, Pa. |
| OVERDORFF, RUTH E. (Mrs. Stanton L. Davis), | 29 Hawthorne Ave., Crafton, Pa. |
| OVERLY, SUSAN M., Teacher | 118 N. Diamond St., Mt. Pleasant, Pa. |
| PARK, LAURA J. | Locust St., Indiana, Pa. |
| PARSONS, ANNA PAULINE. | Punxsutawney, Pa. |
| PATTERSON, EMMELINE C. | Williamsburg, Pa. |
| PENNEY, SARA L. | 615 Versailles Ave., McKeesport, Pa. |
| PEOPLES, VIRGINIA E. | 335 Pacific Ave., Pittsburgh, Pa. |
| PERSHING, BESSE M. (Mrs. Luther Hawk) | Greensburg, Pa. |
| PIERCE, MARY A. | |
| PRICE, JULIET. | 307 N. Shenango St., New Castle, Pa. |
| PUGH, DOROTHY. | 484 E. Mountain Ave., E. Williamsport, Pa. |
| PYLE, PHYLLIS M. | Farrell, Pa. |
| QUIN, VIRGINIA M. | Titusville, Pa. |
| REBHUN, LOVELL E. | Natrona, Pa. |

STATE NORMAL SCHOOL, INDIANA, PENNSYLVANIA

| | | | |
|---|------|--------------------|------------------------|
| REESE, MIRIAM | 229 | Mifflin St., | Johnstown, Pa. |
| REMALEY, JEAN | | | Springdale, Pa. |
| RHEA, HELEN V. | | | |
| RICHARDSON, PAUL, Postmaster | | | Rochester Mills, Pa. |
| RITTS, RUTH S. | 7400 | Hermitage St., | Pittsburgh, Pa. |
| RITZERT, M. GERTRUDE, Teacher | | 236 Second St., | Butler, Pa. |
| ROBINSON, ANNA L. | | | Bolivar, Pa. |
| ROCKWELL, AGNES M. | | | Kane, Pa. |
| ROTH, PAULINE A. | | | |
| RUFFNER, NELLIE C., Teacher | | Hampton St., | Wall, Pa. |
| RUPP, C. ERNESTINE, Teacher | | | Wall, Pa. |
| RUSSELL, MARIE L. | | | |
| RUSSELL, MARY M. | 518 | W. Pike St., | Canonsburg, Pa. |
| SAALMAN, ELSIE CLAIRE, Teacher | | Box 66, | Ambridge, Pa. |
| SAMS, MARY F., Teacher | | | Waco, Nebr. |
| SCHNEIDER, CAMILLA C., Teacher | 304 | Church St., | Bridgeville, Pa. |
| SCHOLL, GARNETT D. | 1025 | Jefferson Ave., | Washington, Pa. |
| SCHRADER, MARJORIE K. | | | Indiana, Pa. |
| SCOTT, G. MARIE (Mrs. P. A. Murray) | | | McKees Rocks, Pa. |
| SHAFFER, MIRIAM A. | | | Pitcairn, Pa. |
| SHARAR, HAZEL M. | | | |
| SHERMAN, MARTHA E. | | | Punxsutawney, Pa. |
| SHOEMAKER, HELEN B., Business | 1118 | Water St., | Indiana, Pa. |
| SHUGERT, KATHRYN L. | | | Morrisdale, Pa. |
| SHUPE, ANNA K. (Mrs. H. W. Hall) | | Euclid Ave., | Cleveland, Ohio. |
| SILCOTT, MARY E. (Mrs. C. H. Deem) | | 17th St., | Parkersburg, Pa. |
| SIMPSON, ANNA C. | | | Indiana, Pa. |
| SIMPSON, ESTELLE L., Teacher | | Chestnut St., | Indiana, Pa. |
| SLEIGH, HAZEL M., Teacher | 1420 | Main St., | Sharpsburg, Pa. |
| SMITH, EVELYN B., Teacher | 401 | Locust St., | Clearfield, Pa. |
| SMITH, GERTRUDE (Mrs. J. B. Chilton, Jr.) | | | Comanche, Tex. |
| SMITH, ROSA M., Teacher | 227 | Strayer St., | Johnstown, Pa. |
| SOBER, MARGARET E. | | | Leechburg, Pa. |
| SOISSONS, BESSIE A., Teacher | 1140 | S. Pittsburgh St., | Connellsville, Pa. |
| SOISSONS, FRANCES E., Teacher | 1140 | S. Pittsburgh St., | Connellsville, Pa. |
| SONGER, NELLIE G. | | | Farrell, Pa. |
| SPAUD, HELEN C. | | First St., | Jeannette, Pa. |
| SPIRES, CORA M. | | | Munhall, Pa. |
| STATLER, FLORENCE G., Teacher | 310 | Walnut St., | Johnstown, Pa. |
| STEIN, MARY U. | | | |
| STEPHENS, ALICE W. | | | Leechburg, Pa. |
| STEWART, ORPHA E. | | | Freedom, Pa. |
| STONEBACK, DOROTHY T. | | | Black Lick, Pa. |
| STRONG, HAZEL B., Teacher | | Upper | Middletown, Pa. |
| TOWNLEY, HELEN M., Business | 902 | Oak St., | Indiana, Pa. |
| TUCKER, MILDRED A. | 209 | Fayette St., | Washington, Pa. |
| ULM, CORINNE A. | 1016 | Beach St., | McKeesport, Pa. |
| UPDEGRAFF, CLARA J. | | | |
| WALBRIDGE, LYMAN N., Agent National Surety Co., | | | |
| | 115 | Broadway, | New York City. |
| WALKER, RUBY H. (Mrs. R. W. Price) | 313 | Morrow Ave., | Carnegie, Pa. |
| WARD, ELIZABETH Z. | | | Ranger, Tex. |
| WEAVER, TWILA G., Teacher | 810 | Maple St., | Indiana, Pa. |
| WEISE, CLARA H., Teacher | 603 | Chartiers St., | Bridgeville, Pa. |
| WESTFALL, MARY E., Business | 1608 | 12th St., | Altoona, Pa. |
| WETTACH, LILLIAN E. (Mrs. Wm. Victor List), | | | |
| | | Evergreen Road, | N. S., Pittsburgh, Pa. |
| WILCOX, DOROTHY F. | | | Corry, Pa. |
| WILHELMS, CLARA C. | | | Pitcairn, Pa. |
| WILLIAMS, ELMA I. | | | Indiana, Pa. |

STATE NORMAL SCHOOL, INDIANA, PENNSYLVANIA

| | |
|------------------------------------|--|
| WILLIAMS, MARGARET G. | Clairton, Pa. |
| WINTERS, MAE F. | |
| WOLFFHOPE, RUTH A., Teacher | 534 Oak St., Johnstown, Pa. |
| WOOD, HELEN M. (Mrs. Lloyd Morris) | State College, Pa. |
| WOOD, MILDRED M. | 695 N. Main St., Washington, Pa. |
| WORK, ALBERTA F., Teacher | Rochester Mills, Pa. |
| YOUNT, HILDA M. | 114 Jumonville St., Pittsburgh, Pa. |
| ZOLLER, ELLA M. | 3851 Perrysville Ave., Pittsburgh, Pa. |

College Preparatory Course

| | |
|-------------------|-----------------------------|
| BURR, VI, Student | W. Main St., Ebensburg, Pa. |
|-------------------|-----------------------------|

Public School Music Course

| | |
|--|---|
| BARNES, CATHERENE M. | 375 S. Atlantic Ave., Pittsburgh, Pa. |
| BLAIR, M. ADAH. | 36 N. Second St., Duquesne, Pa. |
| CHILD, EDITH M., Student | Philadelphia, N. Y. |
| CLEVELAND, RUTH H., Business | 207 Delaware Ave., Buffalo, N. Y. |
| DAVIES, SARAH K., Teacher | First St., Connellsville, Pa. |
| DIXON, NELLE F. | 26 Moody St., Braddock, Pa. |
| FORINGER, EDNA R. (Mrs. F. J. Wilson) | 1626 Oregon Ave., Steubenville, Ohio. |
| GILLISPIE, FLEETA | Pitcairn, Pa. |
| HOWLAND, JANE V. | East Altoona, Pa. |
| JONES, RUTH G. | |
| KELLY, MARGARET G., Business | Apt. No. 20, The Mifflin, Butler, Pa. |
| MACEWEN, RUTH O. | Y. W. C. A., East End Branch, Pittsburgh, Pa. |
| MACWILLIAMS, HELEN R. | |
| MANLEY, URSULAH ELENAH (Mrs. M. E. Wright) | Mt. Pleasant, Ohio. |
| SHARBAUGH, MARY M. | Carrolltown, Pa. |
| SHORT, MARGUERITE B. (Mrs. F. B. Thomas) | Oak Hill, W. Va. |

Normal Art Course

| | |
|------------------|----------------|
| BEACHAM, RUTH V. | Swissvale, Pa. |
| NEAL, RUBY E. | McIntyre, Pa. |

Special Art Course

| | |
|-----------------------------|--------------|
| PATTISON, NOLA L., Business | Indiana, Pa. |
| SISLEY, EDITH M. | |

Special Domestic Science Course

| | |
|------------------------------|------------------------------------|
| CAMPBELL, MARY B., Nurse | Petrolia, Pa. |
| CARRIER, DOROTHY B. | Summerville, Pa. |
| CUSACK, HELEN T. | Coraopolis, Pa. |
| FLEMING, M. LUCILE, Teacher | Salem, W. Va. |
| GILFILLAN, SARAH P., Teacher | 964 McNeilly Ave., Pittsburgh, Pa. |
| HOUSER, MILDRED A. | Penn Furnace, Pa. |
| MCCONNELL, ZOE. | Reynoldsville, Pa. |

Commercial Teachers Training Course

| | |
|-----------------------------------|-----------------------------------|
| ANDERSON, MILDRED M. | 1522 R St., Washington, D. C. |
| BAXTER, MARGARET F. | 1312 Wesley St., Wilkinsburg, Pa. |
| BOUCHER, FLORENCE C., Business | Beaverdale, Pa. |
| CURRY, OLIVE O. | R. D. No. 3, Punxsutawney, Pa. |
| DAMICO, MARGARET F., Business | 300 O St., Washington, D. C. |
| FOUSE, ALICE R. | Roaring Spring, Pa. |
| GIBSON, ALICEGERTRUDE C., Teacher | 205 Morrow St., Blairsville, Pa. |
| GRAFF, SARAH ELIZABETH. | Black Lick, Pa. |
| JACKSON, HARRIET M. | |
| KINDER, EFFIE I. | Scenery Hill, Pa. |

STATE NORMAL SCHOOL, INDIANA, PENNSYLVANIA

| | |
|--|-------------------------------------|
| LITTLE, ANNA BLANCHE..... | Indiana, Pa. |
| MCADOO, HAZEL (Mrs. Paul Buterbaugh)..... | S. Sixth St., Indiana, Pa. |
| MCCORMICK, ERMA B..... | Coraopolis, Pa. |
| NORBERG, MANILA C., Teacher..... | 22 Price St., Jamestown, N. Y. |
| PETERSON, ELLEN SHERLEIGH (Mrs. W. J. Donovan), 103 Forest Ave., Jamestown, N. Y. | |
| PROUTY, CLARE (Mrs. L. W. Michaelson) . . . | 1507 Siglar St., Nashville, Tenn. |
| REDDICK, MARGUERITE L. (Mrs. L. A. Russell), 592 Walker St., Milwaukee, Wis. | |
| SNYDER, DOROTHY M., Business..... | 303 O St., N. W., Washington, D. C. |

CLASS OF 1919

Four-Year Course

| | |
|---|------------------------------------|
| ADAMS, MAY BEL..... | Pittsburgh St., Springdale, Pa. |
| AHLQUIST, MABEL L. (Mrs. A. A. Wertenbaush), 627 Market St., McKeesport, Pa. | |
| ALTER, GLADYS M..... | 130 E. Eighth Ave., Tarentum, Pa. |
| ANDERSON, EDITH L..... | S. Railroad St., Manor, Pa. |
| BAILEY, HELEN G..... | Main St., DuBois, Pa. |
| BALDWIN, PAULINE G. (Mrs. Ralph H. Walker)..... | Butler, Pa. |
| BAMBARGER, ETHEL C..... | R. D. No. 1, Wilkinsburg, Pa. |
| BARNES, RUTH E..... | Chestnut St., Springdale, Pa. |
| BARRETT, ELSIE M..... | Flinton, Pa. |
| BENDIE, ELSIE L..... | |
| BITTNER, MAE M..... | |
| BLACK, ANNA VIRGINIA..... | R. D. No. 3, Greensburg, Pa. |
| BLEY, ZAIDA M. (Mrs. Clair Weaver)..... | Indiana, Pa. |
| BOORD, MARGARET L..... | |
| BRODER, RUTH L. (Mrs. R. B. Robins)..... | 31 Stanton Ave., Johnstown, Pa. |
| BROWN, BERTHA R..... | 1212 7th Ave., Altoona, Pa. |
| BURNS, ANNA R..... | 715 McMillen St., Johnstown, Pa. |
| BUSHYAGER, ANNETTA M..... | R. F. D. No. 1, Jeannette, Pa. |
| CAMPBELL, MARGARET V..... | Big Run, Pa. |
| CAMPBELL, SARA B. (Mrs. Robt. A. St. Clair), 1001 Philadelphia St., Indiana, Pa. | |
| CARLSON, EMMA L., Teacher..... | 102 W. Spruce St., Titusville, Pa. |
| CHAPMAN, LOUISE T., Teacher..... | Cherry Tree, Pa. |
| CHRISTY, EDNA B., Teacher..... | Dravosburg, Pa. |
| COMYNS, MARIE E., Teacher..... | 423 Ross Ave., Wilkinsburg, Pa. |
| CORNELY, ELIZABETH B., Teacher..... | Nanty-glo, Pa. |
| COURSON, DOROTHY DELONG, Teacher..... | Washingtonville, Pa. |
| COX, IDA S., Teacher..... | 723 Linden Ave., Johnstown, Pa. |
| CRAWFORD, MAUDE L..... | 409 Lock St., Tarentum, Pa. |
| CREBS, MAUDE M., Teacher..... | 232 N. Brady St., DuBois, Pa. |
| CRIST, MARY E..... | 1204 19th Ave., Altoona, Pa. |
| CRONIN, EILEEN..... | 114 Lincoln St., Johnstown, Pa. |
| CUVELIER, GLADYS L..... | 315 Haines St., Kane, Pa. |
| DEBOR, MARY M..... | 432 Third St., Brackenridge, Pa. |
| DOBSON, NELLE M., Teacher..... | 312 Daisy St., Clearfield, Pa. |
| EBERLE, ESTHER M..... | 314 Second Ave., Altoona, Pa. |
| ERVIN, FRANCES E..... | |
| EYLER, KATHERINE R..... | 8 Avelon Ave., Hagerstown, Md. |
| FERRY, LUCILE (Mrs. Wm. Colvin)..... | New Paris, Pa. |
| FINDLEY, HELEN J..... | 703 Gaskill Ave., Jeannette, Pa. |
| FOSTER, RUTH A., Teacher..... | 435 Elk St., Franklin, Pa. |
| FREDERICK, MARY—Deceased. | |
| GAREE, BERTHA I..... | Indiana, Pa. |
| GEORGE, HELEN J..... | Girty, Pa. |
| GILPIN, MARY E. (Mrs. James LaPoe)..... | Waynesburg, Pa. |

STATE NORMAL SCHOOL, INDIANA, PENNSYLVANIA

| | |
|--|--------------------------------------|
| GREER, MARGARET I. | 806 W. Spring St., Titusville, Pa. |
| HALL, FLORENCE J. | Stuebenville, Ohio. |
| HAMMER, ADA BUCKLES (Mrs. Alfred Porter). | 1087 11th St., Boulder, Colo. |
| HAMMERS, IRENE L., Teacher. | 340 Locust Ave., Washington, Pa. |
| HARRINGTON, MARGARET J. | 9 N. Holland Ave., Braddock, Pa. |
| HART, MARY L. | Blairsville, Pa. |
| HECKMAN, JOANNA C. | Indiana, Pa. |
| HECKMAN, JOSEPHINE F. | Indiana, Pa. |
| HENRY, RUBY, Teacher. | Livermore, Pa. |
| HILL, DOROTHY E. | 325 Frothingham Ave., Jeannette, Pa. |
| HINDMAN, AMY J. | 925 Corbet St., Tarentum, Pa. |
| HUGHES, EDITH A. | |
| HUMMEL, NELLE E. | 600 Franklin St., Johnstown, Pa. |
| JACOBSON, HELEN. | Clearfield, Pa. |
| JAMISON, CELIA M. | |
| JEFFERIS, MARY E. | Box 651, Uniontown, Pa. |
| JOHNSTON, AGNES M. | Wilpen, Pa. |
| JOHNSTON, ERNEST M., Student. | Indiana, Pa. |
| JONES, ETHEL A. (Mrs. Robt. McCartney). | McDonald, Pa. |
| KARNES, LUVIA SUSAN, Teacher. | Murrysville, Pa. |
| KEELER, MARY MAYTHORNE. | 760 Grove St., Johnstown, Pa. |
| KEPPEL, HELEN G. | 626 Horner St., Johnstown, Pa. |
| KINNEY, LAURA F. | Spartansburg, Pa. |
| KIRKPATRICK, MARGARET D. | Spangler, Pa. |
| KNIGHT, EMMA N. (Mrs. D. R. McConahey), | 1137 S. Peoria St., Tulsa, Okla. |
| KUHLMAN, ISABELLE A., Teacher. | 2225 Broadway, Pittsburgh, Pa. |
| KUNKLE, HILDA L. | Indiana, Pa. |
| LAFFERTY, SARAH E. | 1109 Trenton Ave., Wilkingsburg, Pa. |
| LAIRD, MARY MARGARET. | Southwest, Pa. |
| LAMISON, MARION J. | 221 David St., Johnstown, Pa. |
| LANDIN, LILLIAN B., Teacher. | Chandlers Valley, Pa. |
| LAUDERBAUGH, MINNIE B. (Mrs. L. T. White). | 105 Miller Ave., Clairton, Pa. |
| LEACOCK, KATHLEEN E., Teacher. | Jefferson St., Baden, Pa. |
| LEE, ELEANOR CHARLOTTE. | Ambridge, Pa. |
| LONG, LENA E., Teacher. | 420 Philadelphia St., Indiana, Pa. |
| LONG, LIZZIEBELL. | Indiana, Pa. |
| LORENTZ, GERTRUDE K.—Deceased. | |
| LOUCKS, CELESTA M., Teacher. | 332 E. Summit St., Kent, Ohio. |
| LUTHER, ZENIE. | Bedford St., Scalp Level, Pa. |
| LYLE, MARY LOIS, Teacher. | Wireton, Pa. |
| MACPHEE, SARA G. | 19 Jackson St., Rankin, Pa. |
| MALEY, A. LEONA, Teacher. | Fisher Apts., Johnstown, Pa. |
| MASSY, ELSIE F. | Homestead, Pa. |
| MAXWELL, LORENA I. | 125 Olympia St., McKeesport, Pa. |
| MAYO, MARGARET V. | |
| MAZZA, SERAFINA, Teacher. | Homer City, Pa. |
| MILLER, CARRIE E. | |
| MILLER, ZITA E., Teacher. | 709 Main St., Berlin, Pa. |
| MOSHOLDER, EMMA C. | 46 DuPont Place, Johnstown, Pa. |
| MURRAY, SARAH A., Teacher. | 621 Franklin St., Johnstown, Pa. |
| MCCAGUE, HELEN G. | |
| MCGREW, MABEL W. | R. F. D. No. 4, Irwin, Pa. |
| MCHAIL, MARY B., Teacher. | Market St., Bolivar, Pa. |
| MCKENZIE, DEVONA H. | Box 253, Uniontown, Pa. |
| NELSON, ALMA M. | 417 10th St., Windber, Pa. |
| NICHOL, EVELYN M. | R. F. D. No. 1, Derry, Pa. |
| NICHOL, KATHRYN F. | R. F. D. No. 1, Derry, Pa. |
| OBERT, ANNA K. (Mrs. R. R. Rupp). | 4th and Iron Sts., Lehighton, Pa. |
| O'CONNER, RUTH. | 353 Stony Creek St., Johnstown, Pa. |
| PATERICK, ELEANOR L. | Hastings, Pa. |

STATE NORMAL SCHOOL, INDIANA, PENNSYLVANIA

| | |
|---|---|
| PEASE, MARY H., Teacher..... | 301 Columbia St., West Union, W. Va. |
| PECK, BESSIE E. (Mrs. Harry Crawford).... | 2523 Burling St., Chicago, Ill. |
| PFORDT, MARGARET..... | Indiana, Pa. |
| PFROMM, MARGARET, Teacher..... | 745 Mary St., McKees Rocks, Pa. |
| PHILLIPS, MARGUERITE H..... | 412 Oak St., Johnstown, Pa. |
| PORE, WILMA J., Teacher..... | West Newton, Pa. |
| PORTER, AMY L..... | |
| RALSTON, LEMMON S., Teacher..... | Penn Run, Pa. |
| REED, BRITTA J..... | Coal Valley, Pa. |
| REED, LYDIA B..... | Coal Valley, Pa. |
| RHOADS, MARGARET V., Teacher..... | 307 S. 6th St., Indiana, Pa. |
| ROBINSON, JUNE M., Teacher..... | 404 Crawford St., Barnesboro, Pa. |
| RUDDOCK, WILLIAM McCLAVE..... | 831 Chestnut St., Indiana, Pa. |
| RUGH, WILLIAM H..... | 351 S. 6th St., Indiana, Pa. |
| RUSSELL, KATHERINE M..... | Shelocta, Pa. |
| SHULTZ, MARTHA..... | R. F. D., Mt. Pleasant, Pa. |
| SECHLER, MARGARET L., Teacher..... | 17 S. Lime St., Lancaster, Pa. |
| SHACKELFORD, MAGNOLIA E..... | Park St., Charlottesville, Va. |
| SHACKELFORD, OVAL G..... | Park St., Charlottesville, Va. |
| SHAW, BEATRICE V. (Mrs. I. P. Shirey)..... | Foxburg, Pa. |
| SHIREY, GRACE M..... | R. F. D. No. 1, Latrobe, Pa. |
| SHUSTER, BEULAH M..... | R. F. D. No. 1, Jeannette, Pa. |
| SINGISER, MILDRED E..... | 1117 Fourth Ave., Altoona, Pa. |
| SMALL, EDITH L..... | Holidaysburg, Pa. |
| SMITH, ADRIENNE M., Teacher..... | 560 Hamilton St., Greensburg, Pa. |
| SMITH, ETHEL M., Teacher..... | 412 Highland Ave., Johnstown, Pa. |
| SOMERVILLE, KATHRYN E., Teacher..... | South Connellsville, Pa. |
| SOMERVILLE, MILLIE M..... | |
| SOWASH, HAZEL M..... | Forbes Road, Pa. |
| STEIGERWALT, CLARENCE A., Teacher..... | Snyders, Pa. |
| STERNER, HELEN M., Teacher..... | 314 S. Chestnut St., Derry, Pa. |
| STICKLE, MARY W..... | R. F. D. No. 3, Latrobe, Pa. |
| STREAMS, ORPHA G., Teacher..... | Cherry Tree, Pa. |
| STRICKLER, EMILY R..... | 73 Maurice St., Uniontown, Pa. |
| SULLIVAN, LORETTA L..... | 10 S. Main St., DuBois, Pa. |
| SULLIVAN, NELLIE L..... | 101 Lincoln St., Johnstown, Pa. |
| SWAN, MARGARET I..... | 521 Fallowfield St., Charleroi, Pa. |
| TAYLOR, MYRTLE W., Teacher..... | Whittaker, Pa. |
| THISLEWAITE, MARY (Mrs. Wm. Fisher)..... | West Brownsville, Pa. |
| TRIMBLE, NAN O. (Mrs. J. H. Breniser)..... | Ligonier, Pa. |
| VANDIVOORT, THEODORA..... | 545 Washington Ave., Carnegie, Pa. |
| VENNERI, MILLIE R. (Mrs. Duncan McGlashan), 1129 Jenny Lind St., McKeesport, Pa. | |
| WEAVER, MARY E..... | Scalp Level, Pa. |
| WELSH, CARRIE M..... | Beaver, Pa. |
| WILGUS, ESTHER A., Teacher..... | Railroad St., Dawson, Pa. |
| WILLIAMS, ANNA M..... | 320 S. Third St., Duquesne, Pa. |
| WILLIAMS, LOUISE..... | 301 S. Center St., Corry, Pa. |
| WILSON, MARGARET G..... | |
| WOODWORTH, MABELLE D., Teacher..... | 370 Marshall Ave., N. S., Pittsburgh, Pa. |
| WOY, FLORENCE Z..... | South Fork, Pa. |
| WRIGHT, FRANK R..... | Hutchinson, Kans. |
| YUKENBERG, LAURA M., Teacher..... | 468 Philadelphia St., Indiana, Pa. |
| Normal Art Course | |
| SPENCER, EDITH W..... | 826 Florence Ave., Avalon, Pa. |
| College Preparatory | |
| NIX, ANNA MARJORIE..... | Homer City, Pa. |
| JAMISON, GRACE E..... | |

Piano—Four-Year Course

CARSON, MARY E. Box 155, Saltsburg, Pa.
 NEFF, CHARLOTTE B., Teacher. Southwestern College, Winfield, Kans.
 RAGOSIN, ROSE. Youngstown, Pa.
 WIDDOWSON, VELMA. Indiana, Pa.

Public School Music—Two-Year Course

AULD, RUTH E. Portage, Pa.
 BRIGGS, FLORENCE L. 433 Water St., Brookville, Pa.
 BUTTERMORE, HELEN D. (Mrs. Blair Peterman)
 CUMMINGS, FORREST A. (Mrs. C. E. Johnson) St. Marys, Pa.
 DUNCAN, IVA PAULINE. Indiana, Pa.
 FROELICH, MARTHA J. W. Homer City, Pa.
 HUNTER, ELIZABETH F. 566 Orchard Ave., Bellevue, Pa.
 LEPPOLD, CLARA L. Freeport, Pa.
 MOORE, MARGARET M. 192 E. Main St., Brookville, Pa.
 MULHOLLAND, MARGUERITE E. Hazelhurst, Pa.
 PETERMAN, IRMA P. 906 Wayne Ave., Indiana, Pa.
 RYAN, RUTH M.
 STEPHENSON, EDITH E.

Commercial Teachers Training Course

CHAMBON, AUGUST Z.
 CURRY, OLIVE O. (Mrs. Chas. Smith) Cloe, Pa.
 DODSON, HELEN E. North 6th St., Indiana, Pa.
 DUNLAP, WILMA.
 ECKBERG, LAURA E. 322 Price St., Jamestown, N. Y.
 FOWLER, HELEN C. Barnesville, Ohio.
 GILLESPIE, HELEN McCLURE. 326 North 7th St., Hamilton, Pa.
 HULL, KATHRYN L. (Mrs. Ralph H. Patterson) Oxford, Pa.
 JAMES, HELEN J. 3930 Brownsville Road, Buntwood, Pa.
 PEACOCK, HAZEL A. (Mrs. R. J. Russell) . . . 131 W. Pike St., Canonsburg, Pa.

CLASS OF 1920

Four-Year Course

AVEY, CLARENCE R. Care of Mrs. R. F. Craig, Marion Center, Pa.
 AYERS, EVELYN E. 420 Oak St., Indiana, Pa.
 BANKS, ROBERTA M. R. F. D. No. 2, Kittanning, Pa.
 BARNETT, EDITH M. 128 Third St., Rankin, Pa.
 BARKER, MAXINE. 246 N. Baepf Ave., Bellevue, Pa.
 BEGGS, WILLIAM. Sandy Lake, Pa.
 BIELSKA, FLORENCE (Mrs. J. P. Fisher) N. Clairton, Pa.
 BLANSET, MARGUERITE M. R. D. No. 3, Latrobe, Pa.
 BOTHELL, LEVENIA M. (Mrs. Geo. McCombs) Cleveland, Ohio.
 BRANDON, MARGARET BEL. Homer City, Pa.
 BRINKER, EDNA C. Pleasant Unity, Pa.
 BROWNE, ELIZABETH H. 1422 Macon Ave., Swissvale, Pa.
 BUCK, MABEL A. Natrona, Pa.
 BUNTING, JANE M. Cheswick, Pa.
 BUTLER, DOROTHY D. 3012 Sixth Ave., Altoona, Pa.
 CAM, JENNIE. Clymer, Pa.
 CAMPBELL, MILDRED R. Penn Furnace, Pa.
 CHAMBERLAIN, S. MAE. Option, Pa.
 CHAPLIN, KATHRYN M. Flinton, Pa.
 CHICK, JOSEPH L. R. D. No. 2, DuBois, Pa.
 CHESEMAM, JEAN R. R. D. No. 3, Canonsburg, Pa.
 CLAY, PAULINE A. 1202 Parkway, McKeesport, Pa.
 COON, M. CATHERINE. 23 Fifth St., Indiana, Pa.

STATE NORMAL SCHOOL, INDIANA, PENNSYLVANIA

| | |
|---------------------------------------|---|
| COVER, HELEN H. | 511 Broad St., Johnstown, Pa. |
| CRONIN, MARIE E. | 114 Lincoln Ave., Johnstown, Pa. |
| CUNNINGHAM, FLORA K. | 924 Wayne Ave., Indiana, Pa. |
| DAVIS, LISLE S. | School St., Indiana, Pa. |
| DIEHL, UNA M. L. | Kato, Pa. |
| DUFF, ELIZABETH. | Ramsaytown, Pa. |
| DUMM, OLEAN M. | Spangler, Pa. |
| DUNMIRE, CORA M. | Creekside, Pa. |
| DUNMIRE, ALICE. | Indiana, Pa. |
| ELLSWORTH, MARIE M. | 906 Broad St., Johnstown, Pa. |
| FEE, EMILY E. | 758 Court St., Indiana, Pa. |
| FINLEY, ETTA T. | 2317 E. Eighth St., McKeesport, Pa. |
| FLEMING, MARTHA E. | Colver, Pa. |
| FOSTER, MARY G. | 533 Allegheny Ave., Oakmont, Pa. |
| FRISCH, MABEL B. | 731 S. Evans Ave., McKeesport, Pa. |
| GEARHART, EDYTHE. | Homer City, Pa. |
| GETTY, MARY E. | 280 Locust St., Indiana, Pa. |
| GEORGE, FLORENCE G. | R. D. No. 2, Leechburg, Pa. |
| GOFF, MARY D. | 343 Walnut St., Johnstown, Pa. |
| GOLDSMITH, DAISY E. | 210 Second Ave., Tarentum, Pa. |
| GOULD, HELEN M. | Hillside Ave., Dormont, Pa. |
| GORMAN, ESTHER M. | Coalport, Pa. |
| GRIFFITH, LEDA M. | Heilwood, Pa. |
| GUTELIUS, ADALINE M. | 222 Front St., Punxsutawney, Pa. |
| HALL, EMILY R. H. | Oakdale, Pa. |
| HASINGER, ANNA D. | 1004 Fifth Ave., Ford City, Pa. |
| HASTINGS, LOIS M. | 604 Lexington Ave., Aspinwall, Pa. |
| HEPLER, MARTHA I. | Leechburg, Pa. |
| HOFFMAN, SARAH L. | 319 Hancock Ave., Vandergrift, Pa. |
| HULL, DE ROSE M. (Mrs. Harry Kriner). | Clarion, Pa. |
| HUMPHREYS, GRACE B. | Brockwayville, Pa. |
| JAMES, ESTHER M. | 207 Vine St., Johnstown, Pa. |
| JAQUISH, MARTHA E. | Clymer, Pa. |
| JENNINGS, IVAH C. | Diamond, Pa. |
| JONES, RACHEL H. | 1124 Milton Ave., Swissvale, Pa. |
| KUNKLE, MARTHA CRYSTELLE. | Kent, Pa. |
| LAVELY, IZORA V. | 16 Southmont Ave., Johnstown, Pa. |
| LAWRENCE, JOANNA M. | 174 Fairfield St., Johnstown, Pa. |
| LONG, FRANCES E. | 37 N. Fifth St., Indiana, Pa. |
| LONGWILL, LAURA L. | 916 Chestnut St., Indiana, Pa. |
| LYLE, SARAH E. | R. D. No. 4, Burgettstown, Pa. |
| LIGGETT, VIRGINIA M. | Huff, Pa. |
| MABON, M. CORNELIA. | 123 Longfellow Ave., Vandergrift, Pa. |
| MCCARDELL, EMMA B. | Barnesboro, Pa. |
| MCCONAUGHEY, RUTH N. | Ligonier, Pa. |
| MCCREARY, MILDRED M. | 1107 Washington Ave., Monaca, Pa. |
| MCCULLOUGH, NAOMI E. | R. D. No. 4, Salina, Pa. |
| MCGREGOR, LILLIE BELLE, Teacher. | R. D. No. 1, Dayton, Pa. |
| MCMAHON, JUANITA B. | 1200 Pleasant Valley Ave., Altoona, Pa. |
| MURPHY, DELLA G. | West Findley, Pa. |
| MYERS, EDGAR K. | 955 W. Main St., Mt. Pleasant, Pa. |
| MILLER, ELIZABETH M. | 316 Homestead Ave., Scottsdale, Pa. |
| NICHOL, MARGARET. | Home, Pa. |
| NIX, ANNA MARJORIE. | Homer City, Pa. |
| OBITZ, ANNA M. | Freeport, Pa. |
| PATTERSON, ELIZABETH M. | Idamar, Pa. |
| POOLE, VIRGINIA E. | 1074 McKinley St., Johnstown, Pa. |
| POWELL, ESTHER G. | 214 Queen St., Kittanning, Pa. |
| REED, JOHN. | Indiana, Pa. |
| REITLER, ANNA. | 4th Ave. and 12th St., Ford City, Pa. |

STATE NORMAL SCHOOL, INDIANA, PENNSYLVANIA

| | | |
|---|-------|------------------------------------|
| RICE, MILDRED P. | | New Freport, Pa. |
| ROSS, VERLA M. | | Taylorstown, Pa. |
| SCHMUNK, ELIZABETH K. | | R. D. No. 2, Mars, Pa. |
| SCHUETZ, ISABEL M., Teacher | | Heinz Terrace, Sharpsburg, Pa. |
| SILVEUS, HILDA | | 902 West St., Homestead, Pa. |
| SINGISER, ELEANOR M. | | 1117 Fourth Ave., Altoona, Pa. |
| SMITH, CORA V. | | Eighty-Four, Pa. |
| SNYDER, AMY M. | | 301 Blairton Ave., Indiana, Pa. |
| SOBER, MARTHA C. | | Vandergrift, Pa. |
| ST. CLAIR, LYLE P. | | 935 Philadelphia St., Indiana, Pa. |
| STOOPS, CARRIE MARIE | | 555 Rosedale St., Pittsburgh, Pa. |
| SWARTZ, HAZEL I. | | 710 Middle Ave., Wilmerding, Pa. |
| TOMB, ROSALIE H. | | 387 Somerset St., Johnstown, Pa. |
| WEBSTER, HELEN L. (Mrs. W. C. Troutman) | | Crucible Apts., Midland, Pa. |
| WELTY, MARGARET E. | | Mammoth, Pa. |
| WILSON, SARAH S. | | 552 Church St., Indiana, Pa. |
| YOUNG, ELIZABETH M. | | 142 Fifth St., McDonald, Pa. |

Commercial Teachers Training Course

| | | |
|------------------------|-------|-------------------------------------|
| FIELDSTEIN, DOROTHY L. | | |
| FOWLER, CORRINE | | 140 Columbia Ave., Vandergrift, Pa. |
| KOTTRABA, ELIZABETH C. | | Butler, Pa. |
| HOUSEHOLDER, HAZEL V. | | Indiana, Pa. |
| McADOO, NELL E. | | Indiana, Pa. |
| ORTNER, FRANCES G. | | Indiana, Pa. |
| REEVES, EDITH L. | | Indiana, Pa. |
| SIMPSON, MARJORIE E. | | Indiana, Pa. |
| STANG, MARIE V. | | Indiana, Pa. |
| STUCHELL, PEARL R. | | Blairsville, Pa. |

Domestic Science

| | | |
|----------------------|-------|-------------------------------|
| KIRK, IDA McILROY | | Carrick, Pa. |
| MURRAY, JOSEPHINE A. | | Big Run, Pa. |
| NICOL, HELEN W. | | 1022 Mellen St., Latrobe, Pa. |
| YATES, MARION F. | | 804 Parkway, McKeesport, Pa. |

Drawing

| | | |
|---------------|-------|--------------------------------|
| TRIMBLE, VERA | | 1514 Huey St., McKeesport, Pa. |
|---------------|-------|--------------------------------|

Music Supervisors

| | | |
|------------------|-------|-----------------------------------|
| KURTZ, KATHRYN | | 773 W. 4th St., Williamsport, Pa. |
| LOCKARD, GLADYS | | Indiana, Pa. |
| MEAD, VANESSA | | Indiana, Pa. |
| STICKLE, LILLIAN | | Latrobe, Pa. |

Collegiate Piano

| | | |
|-------------------|-------|--------------------|
| BLANCHARD, HELEN | | Brockwayville, Pa. |
| GIBSON, SUZAN | | Indiana, Pa. |
| LEYDIC, CHARLOTTE | | Indiana, Pa. |

College Preparatory

| | | |
|----------------|-------|----------------|
| JONES, ELEANOR | | Ebensburg, Pa. |
| KEITH, MARY L. | | Indiana, Pa. |

CLASS OF 1921

| | | |
|------------------|-------|------------------------------|
| ANDERSON, ZETTA | | Saltsburg, Pa. |
| AYRES, GLADYS M. | | R. D. 3, Canton, Pa. |
| BARNES, BELLE | | 290 Ohio St., Johnstown, Pa. |
| BEERS, GRACE | | 1011 Water St., Indiana, Pa. |

STATE NORMAL SCHOOL, INDIANA, PENNSYLVANIA

| | |
|-----------------------------|---|
| BEGGS, CATHERINE..... | Oakdale, Pa. |
| BELKNAP, ESTHER..... | 237 North Graham St., Pittsburgh, Pa. |
| BOOK, HELEN..... | 909 Winslow Ave., New Castle, Pa. |
| BOVARD, TWILA..... | 522 Stewart Ave., Grove City, Pa. |
| BOWMAN, IRENE..... | James St., Springdale, Pa. |
| BOYD, LELA..... | 21 Jefferson St., Uniontown, Pa. |
| BOYD, ELIZABETH..... | West Newton, Pa. |
| BRANTHOOVER, WILMA..... | Mamont, Pa. |
| BRINKER, MARGARET..... | Pleasant Unity, Pa. |
| BROWN, ELIZABETH JANE..... | 419 E. Church St., Indiana, Pa. |
| BROWN, MABEL..... | Church St., Indiana, Pa. |
| BROWN, MARY E..... | New Salem, Pa. |
| BROWN, RUTH..... | 15 North West St., Shenandoah, Pa. |
| BUCK, VIOLA E..... | R. 5, Tyrone, Pa. |
| BURKETT, BESSIE..... | 113 Columbia Ave., Vandergrift, Pa. |
| BURKETT, ETHEL..... | 126 E. Adams Ave., Vandergrift, Pa. |
| CAM, MARIE..... | Clymer, Pa. |
| CAPIZZI, ANTONETTA..... | Clymer, Pa. |
| CARMANY, CLAIRE..... | 436 Somerset St., Johnstown, Pa. |
| CHATTAWAY, MARY..... | Try St., Monongahela, Pa. |
| CHILDS, JOSIE..... | Box 363, Colver, Pa. |
| CLARK, MARGARET BRUCE..... | 4th St., Freeport, Pa. |
| CLAYCOMB, SUE..... | 413 Eighth St., Windber, Pa. |
| COHEN, IDA L..... | 313½ Broad St., Johnstown, Pa. |
| CONKLING, MARGARET..... | Expedit, Pa. |
| COOK, BERTHA..... | Bellwood, Pa. |
| COON, HELEN M..... | 1276 Philadelphia St., Indiana, Pa. |
| COX, LILLIAN E..... | 624 Fourteenth St., Munhall, Pa. |
| DALE, CHRISTINE..... | Clearfield, Pa. |
| DAVIS, ZELIA..... | 424 Ohio Ave., Glassport, Pa. |
| DICKIE, LOUISE..... | 228 South 7th St., Indiana, Pa. |
| DICKSON, MELISSA..... | 99 Grandview Ave., McKeesport, Pa. |
| DIERKEN, CLAIRE..... | Homestead, Pa. |
| DOUDS, MARGARET..... | Plumville, Pa. |
| DROPESKI, HETTIE..... | 22 W. Green St., Nanticoke, Pa. |
| EAKMAN, ISABEL..... | Plumville, Pa. |
| EARHART, LOIS..... | Oakland Ave., Indiana, Pa. |
| EARNEST, ALICE..... | Export, Pa. |
| ECKEL, MARY..... | 615 Pine St., Johnstown, Pa. |
| EDWARDS, ALBERTA..... | Belsano, Pa. |
| EMRY, GEORGIA L..... | R. D. 10, Cheat Haven, Pa. |
| ENGLE, GLADYS..... | 139 Oneida St., Monessen, Pa. |
| ENOS, JEAN O..... | 207 S. Prospect St., Connellsville, Pa. |
| EWING, MILDRED ALBERTA..... | R. D. 1, Avonmore, Pa. |
| FELL, BERNICE..... | 110 Plum St., Greenville, Pa. |
| FELMLEY, DOROTHY..... | 1026 Summit Ave., Tarentum, Pa. |
| FELMLEY, HELEN..... | 1026 Summit Ave., Tarentum, Pa. |
| FERGUSON, GRACE..... | R. D. 2, Murdockville, Pa. |
| FISCUS, MADELAINE..... | 1297 Philadelphia St., Indiana, Pa. |
| FRECH, ORPHA..... | Home, Pa. |
| FRYE, EDNA..... | R. D. 1, Creekside, Pa. |
| GAREE, MARTHA..... | 865 Grant St., Indiana, Pa. |
| GEIST, GLADYS O..... | Pennsylvania Furnace, Pa. |
| GEIST, PAULINE..... | 330 Spruce Ave., Altoona, Pa. |
| GIEG, CORA..... | 1314 Second Ave., Altoona, Pa. |
| GILLON, EILEEN..... | 529 Locust St., DuBois, Pa. |
| GLASSFORD, NELLIE..... | 656 Chestnut St., Indiana, Pa. |
| GOURLEY, JAMES E..... | R. D. 4, Punxsutawney, Pa. |
| GRIFFITH, MARY..... | 113 Broad St., Johnstown, Pa. |
| HAMILTON, MARGARET V..... | Ridgway, Pa. |

STATE NORMAL SCHOOL, INDIANA, PENNSYLVANIA

| | |
|--------------------------------|--------------------------------------|
| HANSEN, IRMA..... | 131 First St., Butler, Pa. |
| HARDISTY, KATHRYN..... | 812 Park St., McKeesport, Pa. |
| HARRISON, MARY..... | 216 Chess St., Monongahela, Pa. |
| HAYS, ALMA..... | Imperial, Pa. |
| HENRY, ESTHER..... | Livermore, Pa. |
| HENTON, HELEN..... | Spartansburg, Pa. |
| HENRY, NELLIE..... | 227 Burrall St., Blairsville, Pa. |
| HILL, ELLEN..... | 408 Eighth St., Windber, Pa. |
| HINE, EMMA..... | R. D. 1, Saltsburg, Pa. |
| HINEMAN, ROMA..... | 115 Auriles St., Duquesne, Pa. |
| HOFFMAN, MARIAN..... | 1514 Fifth Ave., Altoona, Pa. |
| HOLEWINSKI, HELEN..... | 623 Eighth Ave., Homestead, Pa. |
| HOLLIDAY, MARY..... | 966 Third Ave., New Kensington, Pa. |
| HOOVER, HELEN..... | 1109 Third Ave., Altoona, Pa. |
| HOSER, AMELIA E..... | 2010 Beaver St., McKeesport, Pa. |
| HOUGH, ELIZABETH..... | New Salem, Pa. |
| HULTON, HELEN..... | 1025 Fifth St., Oakmont, Pa. |
| HUNTER, ELEANOR..... | Homer City, Pa. |
| HURST, MILDRED..... | 21 High St., Scottsdale, Pa. |
| INGOLDSBY, ELEANORE..... | 315 Ashcroft Ave., Cresson, Pa. |
| IRWIN, MARGARET..... | Market St., Ligonier, Pa. |
| JAMISON, LYNDALL..... | Smithfield, Pa. |
| JOHNS, LEAH..... | Starford, Pa. |
| JOHNSTON, GARNET..... | R. D. No. 2, Mt. Pleasant, Pa. |
| JONES, RUTH..... | Homer City, Pa. |
| KELLEY, GLADYS..... | 1302 N. Ligonier St., Derry, Pa. |
| KINNAN, FLORENCE..... | Grandview, Indiana, Pa. |
| KRONK, VIRGINIA..... | 430 Navigation St., Beaver, Pa. |
| LANGDON, CORINNE..... | 404 E. Walton Ave., Altoona, Pa. |
| LEAR, JANET M..... | 311 South St., Johnstown, Pa. |
| LEDoux, EVELYN..... | Point Marion, Pa. |
| LEMMON, LUCY M..... | Ford City, Pa. |
| LEWIS, MARION..... | 661 Reed Ave., Monessen, Pa. |
| LIGGETT, IRENE..... | Huff, Pa. |
| LOHR, FLORENCE..... | R. No. 1, Boswell, Pa. |
| LUDWIG, ESTHER..... | 662 Main St., Johnstown, Pa. |
| McAULEY, AMY..... | Salina, Pa. |
| McCREARY, IRENE..... | 94 Prospect St., Nanticoke, Pa. |
| McHAIL, JESSIE R..... | Bolivar, Pa. |
| McILVAINE, INEZ E..... | Houston, Pa. |
| McKEE, MURIEL..... | R. D. No. 2, Coraopolis, Pa. |
| McNELLY, LORETTA..... | 1041 Allison Ave., Washington, Pa. |
| MACBURNAY, KATHARINE..... | Scottsdale, Pa. |
| MALLOY, CATHERINE..... | 1021 Church St., Johnstown, Pa. |
| MARKLE, DOROTHY..... | Box 78, West Newton, Pa. |
| MARTIN, MYRTLE..... | 526 Ohio Ave., Glassport, Pa. |
| MELICK, ELIZABETH..... | 327 Rural Ave., Williamsport, Pa. |
| MILLER, CLARA L..... | Gampian, Pa. |
| MILLER, DOROTHY E..... | 305 Cherry St., Clearfield, Pa. |
| MINNICK, ELIZABETH..... | Brucetown, Pa. |
| MONTGOMERY, MARGARET..... | 205 Mercantile Ave., McKeesport, Pa. |
| MOORE, GLADYS..... | R. D. No. 7, Washington, Pa. |
| MORROW, EDNA..... | R. D. No. 1, Wilkinsburg, Pa. |
| MORSE, MILDRED..... | Box 234, Broad Ford, Pa. |
| MUMAU, CORA MAE..... | R. 1, Rochester Mills, Pa. |
| MURRAY, LORETTA..... | 202 McConaughey St., Johnstown, Pa. |
| NEVERGOLD, RUTH ANNE—Deceased. | |
| NICOL, ANNABELLE..... | R. 1, Indiana, Pa. |
| NICODEMUS, CATHERINE..... | 304 Sixth Ave., Altoona, Pa. |
| NOBLE, SARAH..... | 411 W. Second St., Oil City, Pa. |

STATE NORMAL SCHOOL, INDIANA, PENNSYLVANIA

| | |
|------------------------------------|--------------------------------------|
| O'NEILL, EVELYN | 411 First St., Donora, Pa. |
| PAINTER, MARY | West Newton, Pa. |
| PATTERSON, ADELAIDE | 3 W. Patriot St., Somerset, Pa. |
| PATERSON, SUSAN | 206 Longfellow St., Vandergrift, Pa. |
| PENNY, ISABELLE | 437 S. Soles St., McKeesport, Pa. |
| PFORDT, NANCY | Indiana, Pa. |
| PHILLIPS, KATHERINE | 412 Oak St., Johnstown, Pa. |
| PLATE, MARTHA | Jeannette, Pa. |
| RAMSAY, LOUISA | R. 3, Box 49, Smithfield, Pa. |
| RAY, CLARK | R. 2, Penn Run, Pa. |
| REED, AGNES | 304 North Sixth St., Indiana, Pa. |
| REES, DESSALEE | 307 Camp Ave., Braddock, Pa. |
| RHEA, ELEANOR | Saltsburg, Pa. |
| RHEA, SARA | Saltsburg, Pa. |
| RITTENHOUSE, RUTH | Brockwayville, Pa. |
| ROBINSON, MILDRED | 808 Fourth St., North Braddock, Pa. |
| ROBINSON, VON | Brockwayville, Pa. |
| ROY, CHARLOTTE K. | Mt. Pleasant, Pa. |
| RUFFNER, HELEN (Mrs. Wm. A. Apgar) | Phillipsburg, Pa. |
| SELL, LORNA E. | 128 E. Third Ave., Altoona, Pa. |
| SHAFFER, NELDA I. | 110 Rebecca St., Kittanning, Pa. |
| SHAFFER, SARAH M. | 404 Grace St., Pittsburg, Pa. |
| SHANK, C. EARL | 214 S. Third St., Indiana, Pa. |
| SHIELDS, HELEN | Home, Pa. |
| SHUMAR, MILDRED | Mt. Pleasant, Pa. |
| SIPLE, CATHERINE | 775 Somerset St., Johnstown, Pa. |
| SMELTZER, GUY | Mateer, Pa. |
| SMITH, EDNA E. | Box 334, Portage, Pa. |
| SPRAGGON, MARGARET | 125 Gordon St., Edgewood, Pa. |
| STEELE, CATHARINE V. | Brockwayville, Pa. |
| STEWART, MAXINE | Rural Valley, Pa. |
| STEWART, M. VIRGINIA | Penn Run, Pa. |
| STUART, RUTH | 403 Second St., Tarentum, Pa. |
| SUNDERLAND, MARGARET | McGees Mills, Pa. |
| SYKES, MARTHA M. | Sykesville, Pa. |
| TATE, PERL JUNE | 324 Cliff St., Johnstown, Pa. |
| TEMPLETON, LEONE | Clymer, Pa. |
| THOMPSON, MARY E. | 1814 Huey St., McKeesport, Pa. |
| TOZER, KATHARINE | 406 W. Front St., Clearfield, Pa. |
| TROLLINGER, DOROTHY | Rural Valley, Pa. |
| TUCKER, BERTHA | 1111 Liberty St., Franklin, Pa. |
| TURK, ELIZABETH | Parkers Landing, Pa. |
| WAGNER, HAZEL | 561 Highland Ave., Johnstown, Pa. |
| WARD, ETHEL | 1705 Highland Ave., New Castle, Pa. |
| WELLER, MARIE | 21 East Main St., Somerset, Pa. |
| WETZEL, IDA BELLE | Homer City, Pa. |
| WOOD, KATHERINE | 132 E. Eighth Ave., Tarentum, Pa. |
| YOUNT, MABEL F. | Leechburg, Pa. |

Commercial Teachers Training Course

| | |
|--------------------|-------------------------------------|
| ARMSTRONG, FRANCES | 915 Liberty St., Franklin, Pa. |
| BEAHR, GRACE | Homer City, Pa. |
| BUTTON, ELECTA | 6 Grant St., Wellsboro, Pa. |
| CALDWELL, AMY | 37 South Tenth St., Indiana, Pa. |
| CARLSON, RACHEL | 409 Winson St., Jamestown, N. Y. |
| COCHRAN, GLADYS | Plumville, Pa. |
| DUNLAP, MERLE | Plumville, Pa. |
| DRYNAN, DOROTHY | 805 Centennial Ave., Sewickley, Pa. |
| EDWARDS, EUNICE | 128 S. Fifth St., Duquesne, Pa. |

STATE NORMAL SCHOOL, INDIANA, PENNSYLVANIA

| | |
|-------------------------|----------------------------------|
| HAMILTON, FLORENCE..... | 618 Fourth St., Oakmont, Pa. |
| HAMMON, SUZANNE..... | 401 Fifth Ave., Juniata, Pa. |
| HOCHBERG, RUTH..... | R. D. 1, Verona, Pa. |
| MCEWEN, MADGE..... | Rural Valley, Pa. |
| PIERSON, GERTRUDE..... | 700 Maple Ave., Meadville, Pa. |
| ROSS, VIRGINIA..... | Warriors Mark, Pa. |
| SNYDER, AILEEN..... | State St., Wilson, Pa. |
| SNOWISS, BELLA..... | Blossburg, Pa. |
| SMITH, LU'VARA..... | North Sixth St., Indiana, Pa. |
| WERTZ, ELIZABETH..... | 1330 Middle St., Sharpsburg, Pa. |
| ZEIGLER, PHYLLIS..... | McVeytown, Pa. |

Secretarial

| | |
|------------------------|-------------------------------|
| FERA, CLARA..... | Central St., Rossiter, Pa. |
| GALLAGHER, VERNA..... | South Second St., Apollo, Pa. |
| KREPPS, JEANNETTE..... | Belle Vernon, Pa. |

Domestic Science

| | |
|--------------------------------|---|
| BORTZ, HATTIE JEAN..... | N. Fourth St., Apollo, Pa. |
| BLAIR, ELIZABETH A..... | 13 Walnut St., Wellsboro, Pa. |
| CLINE, MABEL JANE..... | Orbisonia, Pa. |
| CUTCHALL, HARRIET KATHRYN..... | Six Mile Run, Pa. |
| COOK, HAZEL B..... | R. D. 16, Grove City, Pa. |
| DUANE, EVELYNE ELIZABETH..... | Parryville, Pa. |
| REICK, GERTRUDE E..... | 212 Erie St., McKeesport, Pa. |
| HUTCHINSON, SARA MARGARET..... | Box 336, Altoona, Pa. |
| HOOVER, LAURA J..... | R. 3, Kittanning, Pa. |
| LUCAS, NINA C..... | 1015 Dorey St., Clearfield, Pa. |
| ROBINSON, RUTH WINNIFRED..... | 94 Atlanta Ave., Mt. Lebanon, Pa. |
| SHAFFER, LAURA BELLE..... | 404 Grace St., Pittsburgh, Pa. |
| SCOTT, RUTH ELIZABETH..... | Spartansburg, Pa. |
| WHITE, MARGARET E..... | 327 S. Millvale Ave., East Liberty, Pa. |

Drawing

| | |
|-------------------------|------------------------------|
| BYERS, KATHRYN..... | 853 Wayne Ave., Indiana, Pa. |
| STONESIPHER, HELEN..... | 419 Weldon St., Latrobe, Pa. |

Music Supervisors

| | |
|--------------------------|-------------------------------------|
| BREMAN, BERTHA..... | Box 544, Leechburg, Pa. |
| CHUBBUCK, CLARA..... | Sunbury, Pa. |
| CROSSLAND, LILLIAN..... | Pitcairn, Pa. |
| GEORGE, GLADYS..... | 329 Mahoning St., Punxsutawney, Pa. |
| MATTHEWS, RUTH..... | Scenery Hill, Pa. |
| NIEDERHAUS, LAURA..... | New Bremen, Ohio. |
| PETREA, PEARL..... | R. D. No. 6, Somerset, Pa. |
| PHILLIPS, ELIZABETH..... | 97 Morris St., Clymer, Pa. |
| PRIDEAUX, EVELYN..... | Expedit, Pa. |
| STITELER, MARGARET..... | 510 Kittanning St., Smicksburg, Pa. |
| WHITLINGER, DOROTHY..... | First St., Apollo, Pa. |

College Preparatory

| | |
|------------------------------|-----------------------------|
| BEVAN, SARA A..... | Parnassus, Pa. |
| LAMBERT, EVELYN L..... | Stoyestown, Pa. |
| PUGLIESE, SEBASTIAN C..... | Rossiter, Pa. |
| SUTTER, THERESSA LENORE..... | 923 Water St., Indiana, Pa. |
| WHITFIELD, MARY MAY..... | Cambridge Springs, Pa. |

Alumni Residents In Pennsylvania

ADAMS COUNTY

Gettysburg

SNYDER, S. FRANK (Rev.).....

ALLEGHENY COUNTY

Aspinwall

ADAMS, LAURA A. (Mrs. F. R. Harrison).....6th and Virginia Ave.
 AUSTEN, IRENE H.305 Center Ave.
 BROWN, MABEL R.
 COULTER, FLORENCE IRENE227 First St.
 CRAWFORD, ESTHER J. (Mrs. W. J. TEATS).....
 HARPER, CARRIE (Mrs. J. W. Hartley).....23 Third St.
 HASTINGS, LOIS M.604 Lexington Ave.
 HAWKINS, VIOLA, Teacher.....225 Third St.
 HILL, MARGARET B. (Mrs. J. E. Boyd).....233 Fifth St.
 HOERLE, CECELIA T. (Mrs. S. S. Klingsmith).....209 Delafield Ave.
 McCONAUGHEY, M. BINNIE, Teacher.....209 Delafield Ave.
 REIGER, CLARA.....312 Eastern Ave.

Avalon

DONAHEY, NAOMI B. (Mrs. J. R. Glenn).....Taylor Ave.
 JEFFRIES, BEATRICE.....827 Chester Ave.
 KELSO, JEANNETTE E.....740 California Ave.
 LUTY, ESTELLA B., Teacher.....243 Chestnut St.
 McCUTCHEON, CHARLOTTE S.....312 Fiske Ave.
 McELWAIN, ELIZABETH.....248 Chestnut St.
 RAHN, EMILY M.....112 Marie Ave.
 SPENCER, EDITH W.....826 Florence Ave.
 WALLACE, MINNIE J. (Mrs. W. H. Rutherford).....318 Birmingham Ave.

Bakerstown

OLIVER, NELLIE M., Teacher.....

Banksville

DULFER, MAGDALENA A.....McMonagle Ave.

Bellevue

BARDONNER, MARGARET C., Teacher.....464 Division St.
 BARKER, ELIZABETH P.....45 Kendall Ave.
 BARKER, MAXINE.....246 N. Ralph Ave.
 BARNES, BLANCHE A. (Mrs. W. W. Ross).....216 Sprague Ave.
 BARR, ANNA M. (Mrs. R. O. Pinkerton).....379 American Ave.
 BARR, MILDRED H.....539 Madison Ave.
 BEGGS, ROMA (Mrs. R. B. Laughfit).....40 Florence Ave.
 BEIGHEL, ELIZABETH A., Teacher.....243 Laurel Ave.
 CARSON, JOHN S., M.D.....Bellevue Hospital.
 CAWLEY, NAN L. (Mrs. W. A. Walker, Jr.).....425 Orchard Ave.
 EVANS, ANNA.....118 Jackson St. North.
 FEICK, MARIE D. (Mrs. J. A. Fife).....679 Orchard Ave.
 FORNEY, RUTH H.....120 S. Euclid Ave.
 FOREBURG, IDA L.....
 GIBSON, ROSANNA H. (Mrs. I. H. Taylor).....66 Euclid Ave.
 HAYDEN, MARGARET B., M.E.....46 Star Ave.
 HAYS, FLORA B. (Mrs. B. H. Smyers).....220 Irwin Ave.

STATE NORMAL SCHOOL, INDIANA, PENNSYLVANIA

| | |
|--|----------------------|
| HUNTER, ELIZABETH F. | 566 Orchard Ave. |
| McCALL, AGNES (Mrs. Agnes Taylor)..... | 617 Madison Ave. |
| McCULLOUGH, EMILY M. | 38 S. Euclid Ave. |
| McCULLOUGH, MAY..... | 38 S. Euclid Ave. |
| McGRAW, JOSEPHINE, Teacher..... | 254 N. Lincoln Ave. |
| McMUNN, ANNA M. | 216 Sprague Ave. |
| MOON, LOTTIE..... | |
| MORGAN, ALICE E. (Mrs. E. G. Roddy)..... | 201 Ralph Ave. |
| MORGAN, EDITH M. (Mrs. C. C. Dornbush)..... | 551 Highland Place. |
| MORROW, ELEANOR A. (Mrs. Wm. Beritweiser)..... | Summit Ave. |
| NEWBURN, HANNAH K. | 58 S. Fremont Ave. |
| PIPER, NORMA, Teacher..... | 609 Keystone Ave. |
| RICHARDS, CARRIE E. (Mrs. W. C. Shouse)..... | 120 N. Balph Ave. |
| RODNEY, HAZEL M. | 533 Bayne Ave. |
| STAPLES, CLARA M., Teacher..... | 115 S. Harrison Ave. |
| WADDLE, ETHEL L. | 55 Sprague Ave. |
| WRIGHT, MARGARET E..... | 133 Brighton Ave. |
| YOUNG, EVA L. | 124 Sheridan Ave. |

Ben Avon

| | |
|--|-------------------------------|
| COURTNEY, GRACE, Teacher..... | 7412 Perryville Ave. |
| DUFF, AMELIA M., Teacher..... | 74 Forest Ave. |
| DUFF, JANE D. | Brighton Road and Forest Ave. |
| EVENS, MARY E. | Brighton Road. |
| FALLS, WILHELMINA..... | 7220 McCurdy Place. |
| REINECKE, SOPHIE C. | 251 Dickson Ave. |
| REEL, BELLE D. (Mrs. R. A. McKee)..... | 7008 Church Ave. |

Birdville

| | |
|---|--|
| BUCK, MAUD A. (Mrs. Thos. Lardin)..... | |
| CRYTZER, LILLIAN (Mrs. W. V. Hunter)..... | |

Blair Station

| | |
|--|--|
| McGARVEY, ELIZABETH S. (Mrs. F. V. Blair)..... | |
|--|--|

Boston

| | |
|---------------------|--|
| KELLY, MARY C. | |
|---------------------|--|

Brackenridge

| | |
|--|---------------|
| BECK, MARGARET E. (Mrs. O. C. Kime)..... | 617 Third St. |
|--|---------------|

Braddock

| | |
|---|----------------------|
| BUENTE, GRACE I. | |
| DIXON, MARY L. | 810 Kirkpatrick Ave. |
| DIXON, NELLE F. | 26 Moody St. |
| HAMILL, JENNIE (Mrs. S. R. McClure)..... | 825 North Ave. |
| HAMMERS, GEORGE M. | 1100 Belle Ave. |
| HARRINGTON, MARGARET J..... | 9 North Holland Ave. |
| KELLY, LOUISE..... | 835 Braddock Ave. |
| LEECH, BLANCHE..... | 310 11th St. |
| LOWMAN, ELIZABETH P..... | 157 Comrie Ave. |
| REARDON, MARY E., Teacher..... | 227 Second St. |
| REES, DESSALEE..... | 307 Camp Ave. |
| REESE, MARGARET..... | 431 Holland Ave. |
| ROBINSON, MILDRED..... | 808 Fourth St. |
| RUSSELL, HELEN E. (Mrs. H. W. Sickler)..... | 310 Holland Ave. |
| STEINMETZ, DILLIE M., Teacher..... | 1107 Braddock Ave. |
| STEINMETZ, JESSIE..... | 1107 Braddock Ave. |

STATE NORMAL SCHOOL, INDIANA, PENNSYLVANIA

STEVENSON, LUELLA, Librarian.....435 Price Ave.
WINGERT, ELLA B. (Mrs. W. C. Roderus).....423 2nd St.
YOUNG, ANNA M.....

Bridgeville

BOWMAN, HAZEL G., Teacher.....R. F. D. No. 3.
HAST, MYRTLE (Mrs. P. M. Simpson).....R. F. D. No. 2.
HOFFMAN, REGINA, Teacher.....R. F. D. No. 1.
HOPPER, HAZEL M. (Mrs. Howard Halback).....
JONES, MARY E., Teacher.....
SCHNEIDER, CAMILLA C., Teacher.....304 Church St.
ST. PETER, JOSEPHINE (Mrs. Wm. Weiss).....Box 100, R. D. No. 2.
WEISE, CLARA H., Teacher.....603 Chartiers St.

Bruce town

MINNICK, ELIZABETH.....

Carnegie

GALEY, CHESTER, Business.....Rosslyn Farms.
GORMAN, ORA B. (Mrs. N. L. Glasser).....234 Morrow Ave.
JAMISON, MARY (Mrs. Chester Galey).....Rosslyn Farms.
LONG, AGNES M., Teacher.....108 Ramsey Ave.
RAY, ELBIE, Chemist.....528 Beechview Ave.
ROGERS, LAURA H. (Mrs. J. M. Scott).....109 Hill St.
VANDIVOORT, THEODORA.....545 Washington Ave.
WALKER, RUBY H. (Mrs. R. W. Price).....313 Morrow Ave.
WEIR, SARA ETHEL (Mrs. H. A. Weaver).....107 Kings Highway, Rosslyn Farms.

Castle Shannon

CREEHAN, MARGARET V., Teacher.....Poplar Ave.
MC EWEN, MARY, Teacher.....Poplar St.
MCKEE, MARGIE C. (Mrs. D. S. Black).....
NOLIN, MARY E.....
NOLIN, NANCY H.....

Clairton

BIELSKA, FLORENCE (Mrs. J. P. Fisher).....
FARNSWORTH, EDNA, Teacher.....Mitchell Ave.
FARNSWORTH, MARY LOUISE.....
GRAHAM, ANNA E. (Mrs. J. C. Greenfield).....Halcomb Ave.
GRIFFITHS, MAZZIE G.....
LAUDERBAUGH, MINNIE B. (Mrs. L. T. White).....105 Miller Ave.
LUTZ, MILDRED E.....249 Mitchell Ave.
ROWE, M. ETTA....."The Oaks."
WILLIAMS, MARGARET G.....

Cheswick

BORLAND, MARGARET J.....Pillow Ave.
BUNTING, JANE M.....

Clinton

CHISHOLM, MARY G.....

Coal Valley

REED, BRITTA J.....
REED, LYDIA B.....

STATE NORMAL SCHOOL, INDIANA, PENNSYLVANIA

Coraopolis

| | |
|--|-----------------|
| ANDERSON, ALICE G. (Mrs. R. T. McMasters)..... | |
| BAKER, MARY N. (Mrs. H. N. Meanor)..... | 1226 State St. |
| BESSELMAN, GERTRUDE..... | 1016 Vance Ave. |
| CONKLE, ZILMA (Mrs. Dr. W. R. Hague)..... | 1020 Vance St. |
| CUSACK, HELEN T..... | |
| ENGLAND, ESTHER A..... | 1623 Ridge Ave. |
| MANNING, FLORENCE..... | 625 George St. |
| McCLINTON, MARY E..... | R. F. D. No. 2. |
| McCLINTON, MAUD J. (Mrs. W. C. Dickson)..... | 814 Fleming St. |
| McCORMICK, ERMA B..... | |
| McKEE, MURIEL..... | R. F. D. No. 2. |

Crafton

| | |
|---|-----------------------------|
| BRUNNER, MINNETTE C. (Mrs. J. S. Cox)..... | 26 Harrison St. |
| BURKE, ALICE..... | 126 Linden Ave. |
| CHRISTMAN, ZILPHA F. (Mrs. E. B. Osler)..... | 53 Lincoln Ave. |
| DAVIS, STANTON L..... | 29 Hawthorne Ave. |
| GILFILLAN, SARAH A. (Mrs. J. L. Ralph)..... | 54 Hawthorne Ave. |
| HUBLEY, ALICE (Mrs. J. C. Wilson)..... | 246 Steubin Ave. |
| KELLER, BESS H. (Mrs. J. S. Smith)..... | 6 Harrison Ave. |
| MALCOLM, MAUDE (Mrs. F. A. Strasler)..... | 59 Warren St. |
| McGAW, MILDRED R..... | |
| McNARY, EMILY J..... | 58 Hawthorne Ave. |
| NEWMAN, MARGARET L..... | 102 Crafton Ave. |
| OVERDARFF, RUTH E. (Mrs. Stanton L. Davis)..... | 29 Hawthorne Ave. |
| RAMSEY, ELIZABETH M., Teacher..... | 51 Bluff St. |
| RAMSEY, MARGARET N., Teacher..... | 58 Bluff St. |
| REICK, HILDA L. (Mrs. H. J. Bovard)..... | Clearfield and Harris Aves. |
| ROSE, NELLIE (Mrs. G. W. Richards, Jr.)..... | 117 McMunn Ave. |
| SMITH, ELLA M. (Mrs. Chas. St. Clair)..... | 34 S. Linwood Ave. |
| SMITH, J. LEONARD..... | |
| STEWART, ANABEL (Mrs. Mowry)..... | 162 S. Linwood Ave. |
| STEWART, CLARA F. (Mrs. Frank Roberts)..... | 45 N. Linwood Ave. |
| STITT, LEILA A. (Mrs. H. D. Whitfield)..... | |
| STRASLER, FRANK A., Business..... | 59 Warren St. |
| SWEENEY, MYRTLE M. (Mrs. A. M. King)..... | Oregon Ave. |

Cuddy

| | |
|--------------------------------------|--|
| McNARY, GEORGIANA (Mrs. Taylor)..... | |
|--------------------------------------|--|

Dravosburg

| | |
|--|---------------------|
| BEST, ELIZABETH (Mrs. W. S. Knight)..... | Park Ave. |
| CHRISTY, EDNA B., Teacher..... | |
| FULLERTON, M. ELLA (Mrs. J. A. Kelso)..... | Euclid and 4th Sts. |
| LAMMEL, VIRGINIA, Teacher..... | S. McClure St. |
| WAGNER, GRACE..... | Euclid Ave. |
| WHITAKER, LAURA M..... | Duquesne Ave. |

Duquesne

| | |
|--|---------------------|
| BLAIR, M. ADAH..... | 36 N. Second St. |
| BURTSFIELD, ZELAH (Mrs. Paul Lindberg)..... | 39 N. Second St. |
| CONLIN, MAMIE L., Teacher..... | 22 N. Second St. |
| CUNNINGHAM, HAZEL (Mrs. J. E. Conlin)..... | 67 N. First St. |
| DAVIES, MARION E. (Mrs. Howard Knapp)..... | |
| DUNMIRE, MARY P. (Mrs. R. J. Runk)..... | 12 Hamilton Ave. |
| EDWARDS, EUNICE..... | 128 S. Fifth St. |
| HAWTHORNE, CAMILLE (Mrs. H. M. Stewart)..... | 717 Duquesne Place. |
| HINEMAN, ROMA..... | 115 Auriles St. |
| KECK, MARY CECELIA..... | 1008 Sherman Ave. |

STATE NORMAL SCHOOL, INDIANA, PENNSYLVANIA

| | |
|--|-----------------|
| LAING, CLARA..... | 59 N. First St. |
| RILEY, FRANCES I., Teacher..... | 130 S. 4th St. |
| SMITH, PAULINE A. (Mrs. H. F. Morrow)..... | 112 S. 3rd St. |
| WILLIAMS, ANNA M..... | 320 S. 13th St. |
| WORKMAN, EDITH M., Teacher..... | 34 S. 7th St. |
| ZULICK, KATHRYNE V., Teacher..... | 819 Oak St. |

Elizabeth

| | |
|---|------------|
| ATKINS, MARY (Mrs. Van Bennett)..... | |
| BRAUN, KATHRYN (Mrs. T. A. Williamson)..... | Market St. |
| PATTERSON, MARJORIE..... | |

Emsworth

| | |
|---------------------------------------|-----------------|
| BROWN, EDITH (Mrs. H. W. Browne)..... | 281 Beaver Ave. |
|---------------------------------------|-----------------|

Fair Oaks

| | |
|---|-------------|
| BREITEMSTEIN, FRANCES (Mrs. J. C. McKee)..... | 76 Main St. |
|---|-------------|

Gibsonia

| | |
|--|--------------|
| FULTON, BELLE J. (Mrs. Clark Kissock)..... | |
| MOUNTAIN, J. W., Business..... | R. D. No. 1. |

Glassport

| | |
|---|---------------|
| DAVIS, ZELIA..... | 124 Ohio Ave. |
| LAPSLEY, MARIE, Teacher..... | 306 Ohio Ave. |
| MARTIN, MYRTLE..... | 526 Ohio Ave. |
| PFFERSICH, HAZEL M..... | 329 Ohio Ave. |
| SAMPSON, MARGARET L. (Mrs. J. S. Hart)..... | |

Glenfield

| | |
|----------------------|--|
| KIERKER, ALMA E..... | |
| HAY, LOIS M..... | |

Glen Willard

| | |
|--|--|
| TURNER, MINNIE E. (Mrs. A. D. Munn)..... | |
|--|--|

Glenshaw

| | |
|---|--------------|
| ENGLEHARDT, MARGARET..... | |
| HUBACHER, NELLIE (Mrs. George Sutter)..... | R. F. D. |
| HUBACHER, CAROLINE A. (Mrs. Warren Deitrick)..... | R. D. No. 2. |
| MCDONALD, SUSANNA W. B..... | R. D. No. 2. |
| STEVENSON, HELEN M., Teacher..... | |

Harmarville

| | |
|----------------------------|--|
| MCFEATHERS, CALISTA B..... | |
|----------------------------|--|

Hayes

| | |
|-----------------------|-----------------|
| SCANDROL, RUTH G..... | 225 Baldwin St. |
|-----------------------|-----------------|

Hoboken

| | |
|--|--|
| BERT, MARGARET (Mrs. E. W. Glasgow)..... | |
| BERT, MARY..... | |

Homestead

| | |
|---|---------------|
| BOST, CLARISSA M..... | Clifton Ave. |
| BOWEN, CAROLYN G. (Mrs. W. A. Knauber)..... | 107 18th Ave. |
| COON, BESS L. (Mrs. R. A. Campbell)..... | 810 Ann St. |

STATE NORMAL SCHOOL, INDIANA, PENNSYLVANIA

| | |
|---|-------------------|
| COON, MURRAY..... | 810 Ann St. |
| COREY, MAUDE E..... | |
| EKIN, ALICE M. (Mrs. G. T. Bolton)..... | |
| HIRTH, ALICE, Teacher..... | 317 E. 10th Ave. |
| HIRTH, VIOLET V. (Mrs. A. W. Powell)..... | 317 E. 10th Ave. |
| HOLEWINSKI, HELEN..... | 623 Eighth Ave. |
| HUMENIK, MARY (Mrs. Michael Kosovick)..... | 319 Fourth Ave. |
| HORGAN, MARGARET M..... | 204 W. 10th Ave. |
| JONES, SARAH..... | 331 Eleventh Ave. |
| KANE, ALICE I..... | 122 W. 15th Ave. |
| LEBOVITZ, JENNIE..... | 525 Fourth Ave. |
| LUDWICK, EMMA J. (Mrs. W. H. Langham)..... | 811 West St. |
| MASSY, ELSIE F..... | |
| MILLER, MARY E. (Mrs. W. B. Hartley)..... | 1106 West St. |
| MURPHY, ANNA, Teacher..... | McClure St. |
| PATTERSON, ROSE M. (Mrs. E. G. Peterson)..... | 229 W. 9th St. |
| SILVEUS, HILDA..... | 920 West St. |
| VAN HORN, VIDA (Mrs. F. W. Hyle)..... | 348 12th Ave. |
| WIGGINS, HUBERT P., Publisher..... | 433 Tenth Ave. |

Imperial

| | |
|------------------------------------|--|
| HAYS, ALMA..... | |
| PATTERSON, JEANNETTE, Teacher..... | |

Ingomar

| | |
|---------------------------------------|--|
| YOUNG, AGNES (Mrs. Ralph Wright)..... | |
|---------------------------------------|--|

Ingram

| | |
|---|-------------------|
| BARRY, MARY E..... | 64 Hodgson Ave. |
| BARRY, ROSE..... | 64 Hodgson Ave. |
| BENNETT, NELLIE E. (Mrs. Nellie B. Elwood)..... | 40 Union Ave. |
| GETTYS, ALICE M..... | 249 Prospect Ave. |
| MARTIN, MARTHA S. (Mrs. E. F. Reed)..... | 87 Ingram Ave. |
| MCCULLOUGH, ETHEL (Mrs. Wm. Wallace)..... | 47 Prospect Ave. |
| MCNALL, BLANCHE..... | Ingram, Pa. |
| PARSONS, MARTHA R..... | 186 Prospect Ave. |
| PETRIE, ESTHER E..... | 134 Prospect Ave. |
| SMILEY, ELIZABETH M..... | 47 Schley Ave. |

Library

| | |
|--|--|
| ALLISON, MARION (Mrs. Marlin Hilty)..... | |
| HILTY, JAMES RUSSELL, Teacher..... | |
| HILTY, MARLIN..... | |

McKeesport

| | |
|--|---------------------|
| AHLQUIST, MABEL L. (Mrs. A. A. Westenbaush)..... | 627 Market St. |
| ANGELINE, MILDRED, Business..... | 1705 Huey St. |
| APPLEGATE, FLORENCE..... | 436 Flagler St. |
| BAKER, SARAH L. (Mrs. S. J. Forsyth)..... | 807 Water St. |
| BAXTER, HELEN (Mrs. V. E. Griffin)..... | |
| BEDELL, MERL E. (Mrs. C. R. Scott)..... | 528 Pacific Ave. |
| BERGER, BETTY R..... | 412 Locust St. |
| BRISBANE, RUTH..... | 1623 Lee St. |
| BROADBENT, FRANCES E..... | 424 Marshall Ave. |
| BROOKS, KATHARINE H..... | 2018 Jenny Lind St. |
| BROWN, MABEL R., Teacher..... | 5th Ave. E. |
| CARTMAN, EDITH M..... | 610 N. Soles St. |
| CLARK, EFFIE M..... | 803 East Park Way. |
| CLAY, PAULINE A..... | 1202 Parkway. |

STATE NORMAL SCHOOL, INDIANA, PENNSYLVANIA

| | |
|---|------------------------|
| COWAN, HARRIET J. (Mrs. H. B. Hartman) | 622 Shaw Ave. |
| DAVY, CORDELIA H. (Mrs. Wm. McCarthy) | 435 W. 5th St. |
| DENNEN, M. ELIZABETH | 99 Grandview Ave. |
| DICKSON, MELISSA | 601 Coursin St. |
| DONNELLY, ELIZABETH | Walnut and Kelly Aves. |
| DREW, HELEN R. (Mrs. T. A. Steele) | 2323 Jenny Lind St. |
| EBA, EDNA J., Teacher | 2323 Jenny Lind St. |
| EBA, HELEN M. | 2311 Jenny Lind St. |
| EVANS, ANNA P. | 1041 Lincoln Way. |
| FAWCETT, MARGARET (Mrs. T. G. Watson) | 212 Erie St. |
| FEICK, GERTRUDE E. | 2317 E. 8th St. |
| FINLEY, ETTA T. | 422 Grandview Ave. |
| FIRESTONE, LILLIAN | 731 S. Evans Ave. |
| FRISCH, MABEL B. | 725 Huey St. |
| FROST, HELEN J. | 1205 Sumac St. |
| GANG, MYRA C. (Mrs. P. H. Kerr) | 814 Lincoln Way. |
| GARVIN, BLANCHE D. | 641 Versailles Ave. |
| GRIFFIN, ALBERTA (Mrs. E. H. Hoak) | 310 Shaw Ave. |
| GUFFEY, GRAYCE L. | 812 Park St. |
| HARDISTY, KATHRYN | 1005 W. Evans Ave. |
| HARDY, HAZEL L., Teacher | 410 9th Ave. |
| HARRISON, JENNIE B. | 600 Market St. |
| HARRISON, MARY R. (Mrs. G. L. Edmundson) | 1020 S. Union Ave. |
| HASS, JESSIE I. (Mrs. Harold Day) | 626 Pacific Ave. |
| HENRY, MAZIE | 2010 Beaver St. |
| HOSER, AMELIA E. | 2205 Jenny Lind St. |
| HUGHES, TILLIE L. | |
| HUNT, JEAN (Mrs. J. H. Hanson) | 2007 Baldwin Ave. |
| HUTCHISON, KATE MCD. | 432 Russellwood Ave. |
| JOHNSON, T. K., Supt. of Schools | 1701 Bailey Ave. |
| JONES, ESTHER A. (Mrs. E. Y. Ord) | 909 S. Evans Ave. |
| JONES, ESTHER A. (Mrs. E. Y. Ord) | |
| KENMUIR, HARRIET L. (Mrs. J. E. Long) | Converse St. |
| KENMUIR, HARRIET L. (Mrs. J. E. Long) | |
| LARSON, RUTH E. | 324 Olive St. |
| LINDBERG, ETHEL (Mrs. Frank Julin) | 125 Olympia St. |
| LINDBERG, ETHEL (Mrs. Frank Julin) | 808 S. Evans Ave. |
| LIST, LILLIE, Teacher | 1521 Jenny Lind St. |
| LIST, LILLIE, Teacher | 1905 Jenny Lind St. |
| MAINS, MATILDA H. (Mrs. G. W. Richards) | 205 Mercantile Ave. |
| MAINS, MATILDA H. (Mrs. G. W. Richards) | |
| MAXWELL, LORENA I. | 916 Lincoln Way. |
| MAXWELL, LORENA I. | |
| MCCLEARY, OLIVE M. (Mrs. G. G. Best) | 811 Huey St. |
| MCCLEARY, OLIVE M. (Mrs. G. G. Best) | |
| MCCUNE, FRANCES (Mrs. J. A. Caughey) | 809 E. Park Way. |
| MCCUNE, FRANCES (Mrs. J. A. Caughey) | |
| MENKE, EMMA C. (Mrs. J. P. Blackburn) | 437 S. Soles St. |
| MENKE, EMMA C. (Mrs. J. P. Blackburn) | |
| MONTGOMERY, MARGARET | 615 Versailles Ave. |
| MONTGOMERY, MARGARET | |
| MOORE, GRACE E., Teacher | 914 Beech St. |
| MOORE, GRACE E., Teacher | |
| MUSE, MINNIE E. (Mrs. T. C. Jones) | 612 Eaton Ave. |
| MUSE, MINNIE E. (Mrs. T. C. Jones) | |
| PARKINS, HENRIETTE | |
| PARKINS, HENRIETTE | |
| PENNEY, ISABELLE | |
| PENNEY, ISABELLE | |
| PENNEY, SARA L. | |
| PENNEY, SARA L. | |
| PURINGTON, LILA W. (Mrs. Edgar Mack) | |
| PURINGTON, LILA W. (Mrs. Edgar Mack) | |
| REDMAN, MARGARET F. (Mrs. S. G. Ferguson) | |
| REDMAN, MARGARET F. (Mrs. S. G. Ferguson) | |
| RICHEY, LUCILE (Mrs. G. P. Gamble) | |
| RICHEY, LUCILE (Mrs. G. P. Gamble) | |
| RUSSELL, MARGARET S. | 323 6th Ave. |

McKees Rocks

| | |
|---|----------------------|
| BURKETT, MAY E. | R. D. No. 1. |
| HAMILTON, EDNA L. (Mrs. Wm. Christenson) | 336 Robb St. |
| HILBERT, IOWNA R. (Mrs. H. D. Kindle) | 40 Chartiers Ave. |
| JONES, FLORENCE M., Teacher | R. D. No. 1. |
| KLOTZ, CAROLINE E. | 309 Russellwood Ave. |
| OLSZEWSKA, ANNA H. | 231 Munson Ave. |
| PFROMM, MARGARET A. M., Teacher | 745 Mary St. |
| SCOTT, GERTRUDE MARIE (Mrs. P. A. Murray) | |

STATE NORMAL SCHOOL, INDIANA, PENNSYLVANIA

SKEWIS, AMELIA.....812 W. Park Way.
 STONE, RACHAEL F. (Mrs. C. V. Rogers).....Sixth St.
 STUCKI, WILMINA M., Teacher.....Franklin and Robinson Ways.
 THOMPSON, MARY E.....1814 Huey St.
 TRIMBLE, VERA.....1514 Huey St.
 ULM, CORINNE A.....1016 Beach St.
 VENNARI, MILLIE R. (Mrs. Duncan McGlashan).....1129 Jenny Lind St.
 WEAVER, FLORA I. (Mrs. H. B. Irwin).....414 Eleventh Ave.
 WOODS, MAUD.....134 8th Ave.
 YATES, MARION F.....804 Parkway.

Millvale

COX, MAY (Mrs. G. E. Ramage).....110 Sherman St.
 HOON, J. MARGARET (Mrs. F. R. Dent).....109 Sherman Ave.
 KNIGHT, BERTHA M., Teacher.....100 Logan St.
 KONOLD, SELMA, Asst. State Director of Music.....1047 Evergreen Ave.
 NEUF, MARIE A. (Mrs. R. W. Reckard).....Crawford Apts., 23 Harvard St.
 STEULER, HILDA (Mrs. Harry Wolfe).....Evergreen Ave.

Munhall

AMENT, ELSIE O.....
 AMENT, MARGARET A., Teacher.....1414 Margaret St.
 CLARK, ELEANOR (Mrs. Cliff Edmundson).....507 13th Ave.
 CLARK, GARNETT (Mrs. J. S. Hodi).....
 COX, LILLIAN E.....624 14th St.
 FOSTER, GUY HOBART, Teacher.....1202 Margaret St.
 JONES, MINNIE (Mrs. Minnie Sumpter).....1300 Margaret St.
 LEAVITT, RUBY E. (Mrs. J. C. Shaffer).....537 Ninth Ave.
 McNAUGHTON, VIOLET D.....
 MENK, CORINNE, Teacher.....704 13th Ave.
 SCOTT, IDA B. (Mrs. Ida Lawson).....
 SPIRES, CORA M.....

Natrona

BUCK, MABEL A.....
 BUCK, MARY A.....Carlisle St.
 KRAMER, MINNIE, Teacher.....2 Chestnut St.
 MILLIN, MARY (Mrs. G. R. Smith).....
 POTTS, EMMA R. (Mrs. S. W. Pringle).....
 REBHUN, LOVELL E.....

Noblestown

KELLEY, EDNA ELIZABETH, Teacher.....

North Bessemer

KENDALL, GERTRUDE R.....Margaret Ave.

Oakdale

BEGGS, CATHERINE.....
 BRUNER, HELEN M., Business.....E. State St.
 CAMPBELL, ELIZABETH, Teacher.....Hastings Ave.
 CAMPBELL, MABEL, Teacher.....Hastings Ave.
 HALL, EMILY R. H.....
 WALLACE, MINNIE (Mrs. Clyde Dodds).....

Oakmont

CRUSAN, RUTH.....319 Penn Ave.
 DUNCAN, ALICE M. (Mrs. S. F. Montgomery).....772 Washington St.
 ELLIOTT, ELIZABETH, Teacher.....

STATE NORMAL SCHOOL, INDIANA, PENNSYLVANIA

| | |
|--|----------------------------------|
| FOESMAN, ANNA R. (Mrs. M. G. Schrock, Jr.) | 519 Woodland Ave. |
| FOSTER, MARY G. | 533 Allegheny Ave. |
| GALLAGHER, HELEN, Teacher | 505 10th St. |
| GORDON, MARIE I. (Mrs. J. M. Walker) | 647 Allegheny Ave. |
| HAMILTON, FLORENCE | 618 Fourth St. |
| HAMILTON, HELEN, Business | 618 Fourth St. |
| HULTON, HELEN | 1025 Fifth St. |
| JOHNSON, H. P. (Rev.) | Maryland Ave. |
| LEE, BESS, Stenographer | Cost. Dept., Edgewater Steel Co. |
| LEE, MARGARET S. | |
| PICKLES, EDNA (Mrs. Arch Copeland) | 515 Fourth St. |
| RITTER, EDITH (Mrs. J. C. Jack) | 527 Woodlawn Ave. |
| SCHREIBER, LILLIE M. | Fifth St. |
| TAYLOR, GRACE L. | |

Option

| | |
|--|--|
| CHAMBERLAIN, SARA MAE | |
| SICKMAN, RACHEL J. E. (Mrs. E. E. Evans) | |

Pitcairn

| | |
|---|----------------|
| ALTMILLER, OLIVE M. | |
| BOARDMAN, HELEN (Mrs. Wm. Hicks) | 535 Third St. |
| CRAIG, FORD B., Physician | 504 Third St. |
| CROSSLAND, LILLIAN | |
| DAUGHERTY, GAIL | 530 Third St. |
| GILLESPIE, FLEETA | |
| HAYMAKER, SARA A. | |
| KECK, VERLE | 420 Agatha St. |
| MARTIN, MARGRETTA M. | 523 Fourth St. |
| RUFFNER, ANNA (Mrs. W. M. Hysong) | 347 Kenny St. |
| SHAFFER, MIRIAM A. | |
| TRAVIS, LINDA I. (Mrs. J. Y. Norris) | |
| WALLACE, MARGARET N. (Mrs. I. C. Van Ommer) | |
| WILHELMS, CLARA C. | |

Pittsburgh

| | |
|--|-------------------------------------|
| ABELE, ETHEL M. | 2240 Allender Ave., S. Hill Branch. |
| AGEY, OLIVE M. (Mrs. C. F. Playfoot) | 506 Richland St. |
| ALLEN, MARGARET, Teacher, Perry School N. S. | Box 90, R. D. No. 4. |
| ALLEN, MARY E. K. (Mrs. E. L. McKnight) | Allen Place via Millvale P. O. |
| ALLISON, EDWIN, Business | 9707 Inglesnook Place. |
| ALLISON, S. ISABEL (Mrs. W. M. Keel) | 2748 Ocean Ave. |
| ALSTON, CARRIE | 7034 Frankstown Ave. |
| ANDERSON, CLARA (Mrs. T. Z. Plank) | 144 West McIntyre Ave., N. S. |
| ANGNEY, ALLAN B., Lawyer | Frick Bldg. Annex. |
| ANGNEY, MAY E., Teacher | 1632 Lowrie St. |
| ARMSTRONG, RUTH, Teacher | 5800 Rippey St. |
| ATKINS, JUANITA B. (Mrs. W. M. Crumrine) | 6525 Aylesboro Ave. |
| AYERS, CLARA (Mrs. H. H. Wilcock) | 4342 Center Ave. |
| Ayres, J. D., Banker | 905 Maryland Ave. |
| BACHMANN, MATILDA K., Teacher | 2230 Brownsville Road. |
| BAKER, BERTHA | Phillips Ave., E. E. |
| BAKER, HENRIETTA (Mrs. J. W. Russell) | 5581 Elmer St. |
| BAMBRICK, MARION McMAHON | 409 East End Ave. |
| BARNES, CATHERENE M. | 375 S. Atlantic Ave. |
| BARNETT, CHARLES W. (Rev.) | 1231 Franklin St., N. S. |
| BARRY, CATHERINE M. (Mrs. J. J. Gilitanan) | 5735 Hoddmont St., Squirrel Hill. |
| BEACHAM, RUTH V. | 407 Hutchinson Ave., Edgewood. |
| BEE, LOLA B. (Mrs. Wm. R. Murphy) | 1227 Federal St., N. S. |
| BELKNAP, ESTHER | 237 N. Graham St. |

STATE NORMAL SCHOOL, INDIANA, PENNSYLVANIA

| | |
|---|---------------------------------|
| BERKEY, FLORENCE | 440 S. Atlantic St. |
| BERKEY, HILDA | 440 S. Atlantic Ave. |
| BERKEY, JACOB M. (Director of Special Schools and Extension Work) | 440 S. Atlantic Ave. |
| BERKEY, WILLIAM A. (Rev.) | 1248 Dagmar St. |
| BING, PAULINE (Mrs. Edmund Rosenthal) | 2414 Shady Ave. |
| BINGEY, ALDA D. (Mrs. P. S. Beese) | 7329 Mt. Vernon St. |
| BLOCK, PAULINE (Mrs. Chas. Friend) | 7330 Stratford Ave. |
| BOCK, GEORGE H., Business | 227 N. Negley Ave. |
| BOWES, ETHEL, Teacher | 600 Lincoln Ave., E. Liberty |
| BOYLE, MARY C. (Mrs. J. J. Mulholland) | 5109 Lytle St. |
| BRENNAN, HELEN, Teacher | |
| BRETCH, FREDERICA L. | 2314 California Ave., N. S. |
| BRICKER, MARION (Mrs. Richard E. Neeld) | Cedar Blvd., Mt. Lebanon |
| BRICKLEY, ARTHUR J., Student | 226 Bellefield Ave. |
| BRIMNER, JESSIE G. (Mrs. J. A. Conventry) | 4515 Winthrop St. |
| BROCKWAY, MABEL C., Teacher | 5819 Rural Ave. |
| BROWN, MARION, Teacher | 1726 Irwin Ave., N. S. |
| BROWN, RUTH M. (Mrs. Alvin Crawford) | Washington Road, Dormont |
| BURTT, MARY B. (Mrs. Wm. Harris) | 1121 N. Euclid Ave. |
| CALLEN, FLORENCE (Mrs. Victor Reed) | 222 Bronx Ave., West View |
| CAMERON, HELENE M. | 405 Marshall Ave. |
| CARMALT, HORACE G., M.D. | 333 Grandview Ave. |
| CARNAHAN, ELIZABETH (Mrs. Emerson Fenton) | 1040 Carnahan Ave. |
| CASE, GERTRUDE S., Teacher | 5837 Nicholson St. |
| CHAMBERS, ELLA J., Teacher | 1318 Stranmore St., N. S. |
| CHAMBERS, KATHRYN R. (Mrs. John McCormick) | 6049 Stanton Ave. |
| CHISHOLM, LILLIAN L. (Mrs. Chas. Garland) | 123 Beech St. |
| CHISHOLM, MARY L. | 123 Beech St., Edgewood Park |
| CLARK, ANNIE M. (Mrs. J. J. Miller) | 4924 Wallingford St., E. E. |
| CLAWSON, CORA A. | 541 Clawson St. |
| CLEVELAND, HELEN (Mrs. D. C. L. Mitchell) | 3943 Coleman St. |
| CLULEY, IVY | 162 Ivy St. |
| COFFIN, EDITH V. (Mrs. W. W. Ford) | 5910 Wellesley Ave. |
| COOK, WILDA J., Business | 38 Grape St., Knoxville |
| CORDIER, ANITA (Mrs. R. A. McDonald) | 304 Fairmont Ave. |
| COUGHLIN, ETHEL G. | Brighton Road, N. S. |
| CRAIG, BIRDIE | 51 Harwood St., Mt. Washington |
| CRAWFORD, ELLA E. (Mrs. R. S. Clarke) | 3713 McClure Ave. |
| CREA, ELIZA B., Teacher | 7334 Bennett St. |
| CRONEMEYER, CAROLINE (Mrs. G. A. Spaulding) | 130 N. Fairmont Ave. |
| CROSIER, MARY I. | 3039 Landis St. |
| CUBBAGE, MARGARET J. (Mrs. Wm. M. Nowry) | 802 Sherman Ave. |
| CULLERS, LETTIE B. | 3450 Perrysville Ave. |
| CUMMINGS, LILLIAN P. (Mrs. G. C. Kelty) | Bayard St. |
| CUNNINGHAM, E. GERTRUDE (Mrs. F. D. Glover) | 5806 Howe St. |
| CUNNINGHAM, SAMUEL K., Business | 5436 Avondale St. |
| DAVIS, ELDA M. (Mrs. Chas. Longnecker) | 46 S. Rebecca St. |
| DEVINNEY, W. M., M.E., Business | 1008 Chislett St. |
| DICK, HOWARD J., Business | 3565 Gerber Ave., N. S. |
| DICKIE, N. MABEL (Mrs. C. R. Smith) | 367 Strafford Ave. |
| DICKSON, OLIVE A. | 225 Oakview Ave., Edgewood Park |
| DOUBLE, MARY A. | 1365 Missouri St., E. E. |
| DOUBS, AGNES M. (Mrs. D. M. Bulford) | 100 E. North Ave., N. S. |
| DUBARRY, JULIETTE T. (Mrs. C. S. Mayer) | Dormont |
| DULLARD, MARIE, Teacher | 3940 Liberty Ave. |
| DUNCAN, EFFA M., Business | 1304 Arch St. |
| DUNCAN, MARY O. | 1228 Resaca Place |
| DUVALL, ANNA M. | 1330 Sheffield St. |
| DUYSTERS, EDNA (Mrs. John Kappel) | Broadway and Perrysville Ave. |

STATE NORMAL SCHOOL, INDIANA, PENNSYLVANIA

| | |
|--|------------------------------------|
| DYER, ELEANOR R..... | 5704 Baum Blvd. |
| EBBERTS, EDITH M. (Mrs. J. P. Nowry)..... | 7475 McClure Ave. |
| ECCLES, LIDA M. (Mrs. J. W. Grove)..... | 5882 Hobart St. |
| EGLI, AMELIA R., Teacher..... | High St., Etna. |
| ELCESSOR, GLADYS R..... | 5420 Ellsworth Ave. |
| ELLIS, SARA E. (Mrs. Sara E. Proper)..... | 1301 Chateau St., N. S. |
| ENGLAND, FLORENCE (Mrs. C. H. Wilt)..... | 3237 Gaylord Ave., Dormont. |
| ESSON, LULU..... | 5627 Mexico St. |
| ESTERLINE, ANNA C. (Mrs. Anna E. Rose)..... | 3557 California Ave. |
| EVANS, EMILY S..... | 7722 Kelly St. |
| EVANS, FANNY..... | 3445 Fleming Ave. |
| FAIRLY, ELIZABETH D., Teacher..... | 1411 Arch St., N. S. |
| FALKENSTEIN, HELEN..... | 1242 Locust St., N. S. |
| FALOOD, MARY H..... | 5502 Howe St., Squirrel Hill. |
| FARRAR, HELEN I., Business..... | 4624 Chatsworth Ave., Hazelwood. |
| FENNELL, CORA M..... | West Penn Hospital. |
| FIELDING, EVA L..... | 602 Arch St. |
| FINGAL, LOTTIE E. (Mrs. C. E. Schmidt, Jr.)..... | 1636 Evergreen Road. |
| FLECK, G. DARE, Business..... | 425 St. Clari St. |
| FOULKE, KATHARYNE..... | School of Education. |
| FOULKE, SUNSHINE G. (Mrs. W. G. Chambers)..... | 3136 Avalon St. |
| FOWLER, MART I., U. S. Finance Auditor..... | 1257 Tennessee St. |
| FRANCIES, SARA..... | Western Penitentiary. |
| FREEMAN, EDNA (Mrs. Ed. St. Clair)..... | California Ave. |
| FREUND, ELIZABETH, Teacher..... | 300 Summit St. |
| FRIDLEY, TWILA M., Business..... | Opp. 84 Warren St., N. S. |
| FRISELL, CLARA E. (Mrs. J. S. Dodds)..... | 5808 Margretta St. |
| FROELICH, KATHERINE S., Teacher..... | East End Ave. |
| GALLAGHER, RUTH, Teacher..... | 3527 Beechwood Blvd. |
| GARDNER, JEAN..... | 1237 Locust St., N. S. |
| GARRETT, HENRIETTA (Mrs. R. L. Leety)..... | 44 Hemphill St., N. S. |
| GETTNER, FLORENCE J. (Mrs. Florence Joyce)..... | 1110 Jauncy St. |
| GEORGE, JENNIE I. (Mrs. F. W. Geyer)..... | 1248 Superior Ave., N. S. |
| GETTNER, MRS. LINA C..... | 1110 Jauncy St. |
| GIAMMARTINI, ADELE (Mrs. C. F. Bauer)..... | 1836 Buena Vista St. |
| GIAMMARTINI, AUGUSTA (Mrs. George Little)..... | 3505 Chaffer Place, Mt. Lebanon. |
| GILFILLAN, SARAH P..... | 964 McNeilly Ave. |
| GILLEN, DONICE M..... | 218 Jucunda St. |
| GILMORE, L. ETTA..... | 4015 Northminister St. |
| GLASSER, MARY E., Teacher..... | 7716 Tuscarora St., E. E. |
| GLEASON, MERCEDES DE..... | 3136 W. Liberty Ave., Dormont. |
| GLEMSEY, ELLA N. (Mrs. Herbert Lloyd)..... | 3222 Rothpletz Ave. |
| GOLDEN, HELEN (Mrs. H. G. Pender)..... | 2880 W. Liberty Ave., Dormont. |
| GORDON, A. C..... | 3521 Shadeland Ave. |
| GOULD, HELEN M..... | Hillside Ave., Dormont. |
| GRAFF, FRANCES (Mrs. Jos. LaRoche)..... | 7062 Kelly St. |
| GRAHAM, MARY M..... | 3274 Ward St. |
| GRAHAM, MAZIE E..... | 1429 Penna Ave., N. S. |
| GRAHAM, NAN G. (Mrs. F. Newton Hearney)..... | 1541 Fallowfield Ave. |
| GRANT, MAY PAUL..... | 119 W. McIntyre St., N. S. |
| GRATZ, MARGARETTA..... | 125 Stewart St., Carrick. |
| GRAY, MARGARET (Mrs. P. S. Firrell)..... | 1433 Rockland Ave. |
| GREENWOOD, LEAH (Mrs. J. E. Forry)..... | 550 Berkshire Ave. |
| GRENAWALT, METTA E., Music Supervisor..... | Akron Apts., Craig and Center Sts. |
| GREVES, MARY C..... | Brashear Settlement House, S. S. |
| GRIFFITH, MARY C. (Mrs. W. C. Monteveida)..... | 211 S. Millvale Ave. |
| GRIMM, GRACE M..... | 7615 Hamilton Ave., E. E. |
| GRUNDY, MARY A. (Mrs. N. C. Thornburg)..... | Homewood Dist. |
| HAHN, KATHERINE E..... | 5877 Bartlett St. |

STATE NORMAL SCHOOL, INDIANA, PENNSYLVANIA

| | |
|--|--|
| HANNA, BELLE A. | 2435 Maple Ave., N. S. |
| HARDIE, JESSIE H., Teacher | 5528 Avondale St. |
| HARRINGTON, BEATRICE (Mrs. J. W. Gray) | 3705 Perrysville Ave. |
| HASTINGS, JEAN W. (Mrs. J. A. Long) | 6941 Thomas Blvd. |
| HASTIE, ZELLA (Mrs. Ernest Chapman) | 203 Millvale Ave. |
| HAY, D. B., Physician | 1426 Penna Ave., N. S. |
| HAY, MARY L. | 937 Beech Ave., N. S. |
| HAY, NORA (Mrs. Nora H. McKirdy) | 6906 Thomas Blvd. |
| HAZLET, ANNA M. | 427 East End Ave. |
| HAZLETT, FRANCES | 1223 Resaca Place, N. S. |
| HECK, EDNA M., Teacher | 1744 Cowley St., N. S. |
| HECKERT, ZELLA | 1884 Lincoln Ave. |
| HENDERSON, MARY | 5650 Aylesboro Ave., E. E. |
| HERRIOTT, EMMA I., A.B., Teacher | 3606 Dawson St. |
| HIRSCH, MARGARET B. (Mrs. J. H. Koch) | 1703 Hays Ave., Carrick. |
| HOGENLOCHER, ANNA C., Teacher | 181 Martsof Ave. |
| HOLLIE, BERTHA M. (Mrs. W. W. Cox) | 142 Woodlawn Ave., Mt. Oliver Station. |
| HOLLOWAY, EDNA A. (Mrs. M. E. Geer) | 456 S. Rebecca St., E. E. |
| HOMMEL, MARGARET J. | 812 Greensfield Ave. |
| HUGHES, MARY E. (Mrs. Ernest Crist) | 1125 Cornell Ave., Thornburg. |
| HUTCHINSON, MARGARET J., Teacher | 1228 Buena Vista St. |
| JAMES, HELEN J. | 3950 Brownsville Road, Brentwood. |
| JOHNSON, KATHERINE W. (Mrs. C. H. Kline) | 297 Fisk St. |
| JOHNSTON, ALICE | 112 Swissvale Ave., Edgewood Park. |
| JOHNSTON, BESS, Teacher | 5529 Dunmoyle St. |
| JOHNSTON, GRACE (Mrs. R. S. Redmond) | 2929 W. Liberty Ave., Dormont. |
| JOHNSTON, JENNIE K. (Mrs. J. P. Lafferty) | 327 Amber St., E. E. |
| JOHNSTON, JOSEPH E., Physician | 5529 Dunmoyle St. |
| JUNKER, DOROTHY, Business | 5851 Nicholson St. |
| KALLENBAUGH, MARIE (Mrs. A. R. Greenwood) | 1108 Princeton Ave. |
| KAMP, JULIA F. (Mrs. W. H. Alderson) | 962 Washington Ave., Mt. Lebanon. |
| KAPPEL, MARGARET (Mrs. Louise Keilberg) | 1932 Rhine St., N. S. |
| KARPSTORP, ALVA S. (Mrs. O. L. Crawford) | 1109 DeVicor Place. |
| KAUFMAN, HATTIE | 2308 Eldridge St. |
| KEELER, ETTA A., Teacher | 1100 Bidwell St., N. S. |
| KEENER, WILLIAM E., Business | 6838 Frankstown Ave. |
| KELICHNER, SARA E. | 439 S. Rebecca St., E. E. |
| KELLER, ELIZA C. M. | 4712 Kansas St. |
| KENDIG, MARY, Business | Savings & Trust Co., E. E. |
| KENNEDY, ISABEL, Social Service Dept. | Spang, Chalfant & Co. |
| KETTERER, LENA A. | 565 Braddock Ave. |
| KIRK, IDA McILROY | Carrick. |
| KIRSCH, MODESTUS IVO, Teacher | 721 Wills St. |
| KLAGES, ANNA F. (Mrs. Chas. Vogel) | 2308 California Ave., N. S. |
| KLAGES, HENRIETTA A. | 1513 Davis Ave. |
| KLINEMAN, RHEA (Mrs. B. L. Steinberg) | 322 Melwood St., E. E. |
| KNOX, MARIA P., Teacher | 3402 Perrysville Ave. |
| KNOX, MARY R. (Mrs. J. G. Bassett) | 512 McClintock Ave., N. S. |
| KOHN, ANNA G. (Mrs. C. N. Carten) | 212 Elysian Ave., E. E. |
| KUHLMAN, ISABELLE A., Teacher | 2225 Broadway. |
| LACOCK, GEORGIA M. (Mrs. W. G. Griffiths, Jr.) | 2143 Perrysville Ave. |
| LACOCK, GRACE N. | 1000 Western Ave., N. S. |
| LACOCK, JEAN K. | 2141 Perrysville Ave., N. S. |
| LACOCK, REBECKAH (Mrs. M. S. MacDonald) | Box 174, Rt. No. 4. |
| LARDIN, MAUDE (Mrs. E. M. Refior) | 1260 N. Negley Ave. |
| LAUMAN, CAROLINE H., Librarian U. S. Navy | 2218 St. Lukes Sq. |
| LAUMAN, CHRISTINE E. (Mrs. R. S. Martin) | 2319 Maple Ave., N. S. |
| LEE, ALFRED M., Lawyer | 22 St. Nicholas Bldg. |
| LEMMON, GERTRUDE M., Teacher | 238 Semple St., Oakland Station. |
| LEWIS, ETTA R. | 5216 Penn Ave. |

STATE NORMAL SCHOOL, INDIANA, PENNSYLVANIA

| | |
|--|---|
| LEWIS, LUCILE (Mrs. J. E. Fawell) | 5600 Forbes St. |
| LLEWELLYN, C. GREGG, Internal Revenue Collector, | King Edward Apts., Bayard St. |
| LOHR, FRANK C., Business | 3412 Shaffer Place, Mt. Lebanon. |
| LONG, ALICE R. | 1332 Federal St. |
| LONGWILL, MARY B., Teacher | 1 Harbor St., Edgewood Park. |
| LUDWICK, GRACE E. (Mrs. D. L. McCormick), | 860 E. Hutchinson St., Edgewood Park. |
| LUDWICK, M. REBECCA (Mrs. Frank K. Love) | 5657 Batlett Station, E. E. |
| LUTTON, LOUIS F., Teacher | 325 Grandview Ave. |
| LYONS, ANNA M. | 5714 Baum Blvd. |
| LYTLE, KATHARINE M. (Mrs. C. H. Clifford) | 7608 Tuscarora St., E. E. |
| MABON, ALEXANDER, M.E., Lawyer | 1222 Park Bldg. |
| MACEWEN, RUTH O. | Y. W. C. A., East End Branch. |
| MADORA, VERNA (Mrs. W. T. Chappell) | 4012 Oswald St., N. S. |
| MAHAFFEY, L. E., Dentist | East End Trust Bldg. |
| MARION, KATHERINE H., Teacher | 1329 Fayette St. |
| MARSHALL, ANNA P. (Mrs. William McCracken) | 709 Maryland Ave. |
| MARSHALL, MARGARET (Mrs. John O'Leary) | 202 Oakview Ave., Edgewood Park. |
| MARTIN, LEVINA F. | 5415 Howe St. |
| MARTIN, VERNE, Teacher | 2140 Perrysville Ave., Observatory Station, N. S. |
| MASSEY, RUTH S. | Training School. |
| MCBRIDE, MYRA | 119 S. Bryant Ave., N. S. |
| MCCAIN, MARGARET (Mrs. Peterson) | 1406 Arch St. |
| MCCALLISTER, EDNA M. | 123 McIntyre Ave., N. S. |
| MCCCLATCHEY, ROSE Z., Teacher | 5546 Jackson St. |
| MCCORMACK, MARTHA E. | 9 Vincent St. |
| MCCREARY, LETTIE T. (Mrs. C. C. Miller) | 254 Lebanon Ave., Mt. Lebanon. |
| MCCULLOUGH, B. EDNA (Mrs. Reuben Doebelin) | 117 Crucible St. |
| MCCULLOUGH, FLORENCE A. (Mrs. Winter) | 1408 Beechwood Ave. |
| MCELVEEN, JENNIE (Mrs. Frank B. Patton) | 5744 Solway St. |
| McFARLAND, MINNIE F. | 5501 Elmer St. |
| MCGAW, JOSEPHINE | 950 Western Ave., N. S. |
| MCINTYRE, HELEN M. | 1213 Chislett St. |
| McKNIGHT, MARY E., Teacher | Mt. Lebanon. |
| MCLEOD, HELEN J., Business | 311 East End Ave. |
| MCMASTER, MARGARETTE (Mrs. J. C. Wilson) | 3649 California Ave., N. S. |
| MCQUADE, MARY V., Teacher | 1015 Greenfield Ave. |
| MELVILLE, MATILDA R. (Mrs. H. S. Rogers) | 2132 Perrysville Ave., N. S. |
| MENGES, NELL (Mrs. Nell Menges Alexander) | Bellefield Apts., Center Ave. |
| MENSCH, BERTHA A. | 1235 Columbus Ave., N. S. |
| MERKER, FRIEDA | 532 McClintock Ave., N. S. |
| MEYERS, ELSIE K. | 2910 Zephyr Ave. |
| MIDDLEMAN, FLORENCE, Teacher | 3123 W. Carson St. |
| MILLIKEN, EDITH (Mrs. J. R. Gray) | 1618 Denniston Ave. |
| MILLER, J. J., Judge | 4924 Wallingford St. |
| MILLER, LUELLA | 261 N. Dithridge St. |
| MILLER, MAY B. (Mrs. M. J. Hosack) | 5916 Rippey St. |
| MILLIGAN, MARIE, Teacher | 5 Alfred St., Mt. Lebanon. |
| MILLIGAN, MARY J. | 1500 Western Ave. |
| MOONEY, CARRIE, Teacher | 3550 Campus St. |
| MORGAN, NAN F. (Mrs. John Grant) | 633 East End Ave. |
| MORRISON, JENNIE A. (Mrs. Howard Donaldson) | 129 Chalfont Ave., West View. |
| MORRISON, PAULINE | East Liberty. |
| MOYER, JOSEPH P., Business | 4124 Saybrook Apts. |
| MUMAW, GRACE M. | 7133 Race St. |
| MURRY, BELLE | Darnton Apts., 5715 Elmer St. |
| MUSGRAVE, ELIZABETH H., Teacher | 3516 Shadeland Ave., N. S. |
| MYERS, LILLIAN M., Teacher | 3458 Fleming Ave., N. S. |
| NEBO, MARY LOIS | Brown Place, Squirrel Hill. |

STATE NORMAL SCHOOL, INDIANA, PENNSYLVANIA

| | |
|---|------------------------------------|
| NELSON, ELIZABETH..... | 3 McIntyre Ave. |
| NEVIN, ALMA (Mrs. C. A. Woods)..... | 3432 Clearfield St. |
| NEWINGHAM, GERTRUDE C..... | 5703 Margaretta St., E. E. |
| NEVILL, GRACE (Mrs. Geo. E. Kallock)..... | 5454 Wilkins Ave. |
| NIEBAUM, IRENE C..... | 214 Amber St. |
| O'NEILL, ALICE M..... | 421 Sherman Ave., N. S. |
| OPPERMAN, IDA T. (Mrs. H. D. Wenzel)..... | 5022 Friendship Ave. |
| ORR, MARIE G., Teacher..... | 652 Maryland Ave., E. E. |
| ORR, WINIFRED..... | 5130 Friendship Ave. |
| OSBORN, NORA B..... | 1701 Buena Vista St. |
| PATTERSON, ETHEL M. (Mrs. Boyd Lyon)..... | Church Ave., Carrick. |
| PEOPLES, VIRGINIA E..... | 335 Pacific Ave. |
| PETSCH, AUGUSTA..... | 5918 Elwood St. |
| PFORDT, ELLA L..... | 1110 Palo Alto St., N. S. |
| PINKERTON, AUGUSTA C..... | 819 Sheridan Ave. |
| POLLOCK, MARGARET J..... | Y. W. C. A., East End. |
| POLLOCK, SARA M., Business..... | P. O. Bldg. |
| POWELL, GWENDOLIN..... | 973 Warrington Ave. |
| PRENTER, ANNA..... | 307 S. Pacific Ave. |
| PRICE, PEARLE E., Teacher..... | 5701 Rural Ave., E. E. |
| RADCLIFFE, RALPH, Teacher..... | Dormont. |
| RALPH, JOHN L., Lawyer..... | 601-3 Berger Bldg. |
| RAY, JANE (Mrs. W. M. Carlin)..... | Somerles Apts., 5215 Atlantic Ave. |
| REINECKE, ORCA A., I. S. N. S. Faculty..... | 4815 Beam Bldg. |
| REITHMILLER, J. PHILLIP..... | 717 Copeland St. |
| RICE, EDNA (Mrs. E. R. Hughes)..... | 210 Lorenz Ave. |
| RITCHIE, ELIZABETH (Mrs. Elizabeth Ritchie), Brashear Settlement House, 3 Holt St. | |
| RITTS, RUTH S..... | 7400 Hermitage St. |
| RICABAUGH, CHARLOTTE G. (Mrs. J. S. Freas)..... | 1723 Montpelier Ave., Dormont. |
| ROBERTS, MARY C..... | 1401 Penn Ave., N. S. |
| ROBINSON, MARGERY..... | Mt. Lebanon. |
| ROBINSON, RUTH WINIFRED..... | 94 Atlantic Ave., Mt. Lebanon. |
| ROLLER, JUNE, Teacher..... | 407 Hutchison Ave., Edgewood. |
| ROSE, MARY L. (Mrs. C. A. Kolb)..... | 3914 Grenet St. |
| ROTE, CARRIE J..... | 350 Kaercher St. |
| RUPLEY, SUSAN R., Teacher..... | |
| SAINT, MABEL M. (Mrs. W. T. Grey)..... | 5544 Avondale Place. |
| SALISBURY, EDYTHE (Mrs. J. R. Miller)..... | 700 Oakwood St. |
| SANSOM, JAMES B., Editor..... | 3446 Perrysville Ave. |
| SAUER, LILLIAN, Business..... | 1836 Spring Garden Ave., N. S. |
| SAUL, MARIE, Teacher..... | 3614 Massachusetts St., N. S. |
| SAXMAN, ISABEL C. (Mrs. J. I. Steele)..... | 1271 Degmar Ave. |
| SCOTT, MARY J. (Mrs. D. W. McNaugher)..... | 202 Lafayette Ave. |
| SCHUCHMAN, FLORA A. (Mrs. S. A. Norris)..... | 3414 Beechwood Blvd. |
| SCHWAB, ESTHER..... | 260 Watsonia Blvd. |
| SCHWAB, RUTH (Mrs. D. A. Hendershaw)..... | 260 Watson Blvd. |
| SHAFFER, LAURA BELLE..... | 404 Grace St. |
| SHAFFER, SARAH M..... | 404 Grace St. |
| SHANAHAN, ADELAIDE..... | 1317 Goebel St. |
| SHAW, EMILY (Mrs. R. T. Stewart)..... | 1524 Shady Ave. |
| SHOLES, E. KATHERINE (Mrs. A. C. Latimer)..... | 1527 Garfield Ave. |
| SHRADER, J. CALVIN..... | 574 East End Ave. |
| SIEFKER, BERTHA L. (Mrs. H. O. Leppig)..... | 911 Adelaide St. |
| SIEMON, MARTIN, Dentist..... | East Liberty. |
| SIMPSON, GEORGE S., Jr..... | Ticket Office, E. Liberty Station. |
| SINS, LEANA, Teacher..... | 1923 Brighton Road, N. S. |
| SMYERS, GENETTA I., Business..... | 7144 Spencer St. |
| SMITH, ANNA B. (Mrs. James Lowrie)..... | 1501 Beaver Ave., N. S. |

STATE NORMAL SCHOOL, INDIANA, PENNSYLVANIA

| | |
|---|---|
| SMITH, MABEL C., Office Work..... | Y St., E. E. |
| SMITH, MARGARET H., Teacher..... | 1502 Boyle St., N. S. |
| SMITH, THALMA (Mrs. H. S. McClune)..... | 726 Montclair St. |
| SNELSIRE, R. M. EDNA, Teacher..... | 101 Phillips Ave., Mt. Oliver Station. |
| SNYDER, JENNIE..... | 4122 Murray Ave. |
| SPRAGGON, MARGARET..... | 125 Gordon St., Edgewood. |
| SPRYER, HELEN..... | 5118 Liberty Ave. |
| ST. CLAIR, C. MABEL (Mrs. R. E. Anderson)..... | 321 Kambash St. |
| STADTMILLER, ELSIE C. (Sister M. Clarence)..... | Mercy Convent, 3333 Fifth Ave. |
| STARZ, LOUISA E., Business..... | 1618 Sedwick St. |
| STEVENSON, BESSIE W. (Mrs. H. D. Montgomery)..... | 6018 Walnut St. |
| STEVENSON, MAE E. (Mrs. A. B. Bellows)..... | 5801 Fifth Ave. |
| STEVENSON, MAE R., Business..... | 2960 Mattern Ave., Dormont. |
| STEWART, E. GRACE..... | 425 St. Clair St. |
| STONER, MAME..... | 1101 Allegheny Ave. |
| STOOPS, CARRIE MARIE..... | 555 Rosedale St. |
| SULLIVAN, F. HELEN (Mrs. J. G. Decker)..... | 109 Fountain St., N. S. |
| SUTTON, EDWARD H., Business..... | 632 Duquesne Way. |
| SUTTON, MARY A..... | 611 Diamond Bldg. |
| SWARTZ, MAY R. (Mrs. C. W. Barnett)..... | 1231 Franklin St., N. S. |
| SYLING, PHILENA G..... | Appointment Bureau, University of Pittsburgh. |
| TAYLOR, ANNA L. (Mrs. W. E. Fohl)..... | 6630 Beacon St. |
| THOMPSON, MARGARET M. (Mrs. W. J. Reid)..... | 920 Aiken Ave. |
| THOMPSON, MYRTLE E., Teacher..... | R. F. D. No. 3. |
| THOMSON, CATHERINE W., Teacher..... | 427 S. Braddock Ave. |
| THOMSON, MARGARET, Business..... | 427 S. Braddock Ave. |
| TODD, MARGUERITE..... | 4712 Fifth Ave. |
| TODD, MARTINI A..... | 2712 Fifth Ave. |
| TREES, J. C., Business..... | 1452 N. Highland Ave. |
| VOGLEY, A. LOUISE (Mrs. C. H. McCafferty)..... | 2831 Louisiana Ave., Dormont. |
| WAGNER, PEARL E..... | 429 Chalfant St. |
| WALDFOGLE, MARGARET, Teacher..... | 60 Bridge St., Etna. |
| WALDSCHMIDT, DOROTHEA (Mrs. D. W. Black)..... | 36 Waldorf St., N. S. |
| WALDSCHMIDT, LILLIAN (Mrs. David Brown)..... | 753 Florida Ave., N. S. |
| WALSH, ORA E. (Mrs. E. T. McElwee)..... | 2964 Espey Ave., Dormont. |
| WALTERS, JANE (Mrs. Robert W. Luippold)..... | 7314 Mt. Vernon St. |
| WALTON, MARY H..... | 4043 Perrysville Ave. |
| WARNER, LYDIA H., Teacher..... | 225 North Ave., Millvale. |
| WASSEL, MARTHA (Mrs. Falloon)..... | 412 Lloyd Ave., Belmar. |
| WATKINS, GAYNELL, Teacher..... | 335 Birmingham Ave. |
| WEAVER, PAULINE (Mrs. T. C. Templeton)..... | 3035 Church Ave. |
| WEDD, HAZEL A..... | Mt. Lebanon. |
| WEDDELL, F. N., Lawyer..... | 222 Bakewell Bldg. |
| WELFER, KATE B. (Mrs. H. F. Robinson)..... | 4150 Murray Ave. |
| WETTACH, LILLIAN E. (Mrs. Win. Victor List)..... | Evergreen Road, N. S. |
| WHITE, MARGARET E..... | 327 S. Millvale Ave., East Liberty. |
| WILEY, EMILY I. (Mrs. W. K. Nunton)..... | 122 Rebecca St. |
| WILKINS, MARY B. (Mrs. Charles H. Ogden)..... | 4947 Wallingford St. |
| WILLIAMS, MARGARET (Mrs. J. M. Blackwood)..... | 1210 Scott Road, Dormont. |
| WILSON, FLORENCE (Mrs. W. K. Eichert)..... | 89 S. 24th St. |
| WINTER, ESTHER..... | R. F. D. No. 5. |
| WINTER, CAROLINE M., Teacher..... | 5307 Perrysville Ave., West View. |
| WOLSEY, ENID C..... | 5709 Elmer St. |
| WOODHEAD, ADA (Mrs. J. D. Renshaw)..... | 1528 Methyl St., Beechview. |
| WOODS, JEANNETTE B., Teacher..... | 52 Waldorf St. |
| WOODWORTH, MABELLE D., Teacher..... | 370 Marshall Ave., N. S. |
| WORK, BERTHA B..... | 35 Boquet St. |
| WRIGHT, SARAH (Mrs. Elmer Weger)..... | 1510 Orchlee St., N. S. |
| WYMAN, JANE G., Teacher..... | 545 McClintock Ave., N. S. |
| WYMAN, MARY E., Teacher..... | 545 McClintock Ave. |

STATE NORMAL SCHOOL, INDIANA, PENNSYLVANIA

| | |
|---|-----------------------|
| YECKLEY, ALBERT F., Business | 234 Dunseith St. |
| YOUNG, SARA (Mrs. A. M. Baldinger) | Riverview Ave. |
| YOUNT, HILDA M. | 114 Jumonville St. |
| ZIMMERMAN, ZELMA B. (Mrs. W. J. Walker) | |
| ZOLLER, ELLA M. | 3851 Perrysville Ave. |

Rankin

| | |
|-------------------------------|-----------------|
| BARNETT, EDITH M. | 128 Third St. |
| JORDON, KATHERINE E., Teacher | 70 Kenmaur Ave. |
| MACPHEE, SARA G. | 19 Jackson St. |

Rennerdale

| | |
|--------------------------------------|--|
| RUSSELL, AUGUSTA (Mrs. W. F. Dutton) | |
|--------------------------------------|--|

Sewickley

| | |
|--|------------------------|
| BOYLE, K. GERTRUDE (Mrs. F. J. Bailey) | |
| BROWN, M. JENNIE | |
| BRYAN, LOTTIE B. (Mrs. W. G. Purdy) | 815 Hill St. |
| CAMPNEY, SARAH L. (Mrs. G. H. Little) | 615 Locust Place. |
| CREESE, OLIVE T. (Mrs. Walter Rambow) | 713 Cochran St. |
| DRYNAN, DOROTHY | 805 Centennial Ave. |
| ENGLERT, ALICE E. (Mrs. A. E. Higgins) | Elmhurst Inn, Bank St. |
| GRASSEL, ANNA M. (Mrs. A. M. McDonald) | 315 Thorn St. |
| LAMBERT, S. EARLE, Physician | 422 Frederick Ave. |
| MACQUEEN, EMMA E. E. | 217 Bank St. |
| MACQUEEN, MARGARET | 340 Henry Ave. |
| MACQUEEN, MARGARET E., Teacher | 217 Bank St. |
| OLIVER, GENNETTE | 513 Hill St. |
| OUSBY, ELIZABETH, Teacher | 127 Woodland Road. |
| PARSONS, ANNA H. (Mrs. P. S. Chambers) | 823 Maple Lane. |
| PURDY, MARY A. | 700 Maple Ave. |
| ROSE, SOPHIE K. (Mrs. H. C. Carr) | 878 Thorn St. |
| SHEARER, MARGARET B. | |

Sharpsburg

| | |
|---|------------------|
| BLAKLEY, MARTHA J. | 101 Emerson Ave. |
| HARDY, FRANCES, Teacher | 1339 Main St. |
| HOWENSTEIN, ELIZABETH J. (Mrs. J. C. Fix) | 1532 Main St. |
| MCMAMARA, LAURA M. (Mrs. John Hawkins) | Fox Chapel Road. |
| SCHUETZ, ISABEL M. | |
| SEAVEY, ETHEL G. (Mrs. T. E. Harvey) | |
| SLEIGH, HAZEL M., Teacher | 1420 Main St. |
| WERTZ, ELIZABETH | 1330 Middle St. |
| WERTZ, LULU I. | 1330 Middle St. |

Springdale

| | |
|-----------------------|----------------|
| ADAMS, MAY BEL | Pittsburgh St. |
| ALTER, ISABELLE | Canal St. |
| BARNES, RUTH E. | Chestnut St. |
| BOWMAN, IRENE | James St. |
| HAZLETT, MABEL A. | |
| HENDRICKSON, MARY R. | |
| LAUGHLIN, MARGARET E. | |
| MELLON, MARY E. | Cemetery Ave. |
| REMALEY, JEAN | |

Swissvale

| | |
|-----------------------|--|
| BAUMGARTNER, AGNES E. | |
| BEECHAM, RUTH V. | |

STATE NORMAL SCHOOL, INDIANA, PENNSYLVANIA

| | | |
|--|-------|------------------------|
| BRENNAN, ROSE V. | | |
| BROWNE, ELIZABETH H. | | 1422 Macon Ave. |
| CLAWSON, PHYLLIS M. | | 2034 Noble St. |
| COULTER, MERLE A. | | |
| GOOD, LAURA J. (Mrs. C. W. Holmes) | | Schoyer Ave. |
| HAMMERS, JOHN F., Business. | | 227 Homestead St. |
| HARKNESS, MAUDE A. (Mrs. G. A. Thompson) | | 7934 Westmoreland Ave. |
| JACK, IDA M. (Mrs. C. D. Smith) | | 2011 Delaware Ave. |
| JONES, RACHEL H. | | 1124 Milton Ave. |
| KEENER, I. W., Business. | | 124 Gordon St. |
| KELLY, GRACE M. | | 7545 Ardmore St. |
| LYDEN, KATHRYN B. | | |
| LYDEN, MARY I. | | |
| RYAN, ISA L., Teacher. | | |
| SCOTT, JENNIE M. (Mrs. W. L. Lapsley) | | |

Tarentum

| | | |
|--|-------|--------------------------|
| ALTER, GLADYS M. | | 130 E. 8th Ave. |
| COWAN, MARGARET J., Teacher. | | Brackenridge Ave. |
| CRAWFORD, MAUDE L. | | 904 Lock St. |
| FELMLEY, DOROTHY. | | 1026 Summit Ave. |
| FELMLEY, HELEN. | | 1026 Summit Ave. |
| GOLDSMITH, DAISY E. | | 210 Second Ave. |
| HINDMAN, AMY J. | | 925 Corbet St. |
| HOFFMAN, MARGARET M. (Mrs. C. S. Linder) | | 104 Worth St. |
| JAMISON, ANNA M. (Mrs. W. G. Hamilton) | | R. D. No. 4. |
| MAHAN, FLORENCE A. | | 403 Horner St. |
| MEGREW, RACHEL M. (Mrs. J. L. Derrick) | | 214 North St. |
| MILLDOLLAR, MINNIE M. | | Box 880, R. F. D. No. 1. |
| PARKE, WILMA (Mrs. H. L. Warner) | | 208 4th Ave. |
| SCHMITT, IDA E. | | 208 E. 9th Ave. |
| SHOFF, DOROTHY. | | 630 Third Ave. |
| SHOFF, IRIS. | | 110 Freeport Road. |
| SOBER, MABEL F., Teacher. | | 914 Dickey St. |
| STUART, RUTH. | | 403 Second St. |
| WOOD, KATHERINE. | | 132 E. 8th Ave. |
| ZIEGLER, MARTHA E. (Mrs. W. S. Wagner) | | 539 Third Ave. |

Turtle Creek

| | | |
|---------------------------------------|-------|------------------|
| BELL, JANE (Mrs. J. B. Plotner) | | 312 Brown Ave. |
| BYERS, MABEL L. | | 73 Larimer Ave. |
| GRAY, LAURA G., Teacher. | | 120 Shaw Ave. |
| HODGSON, JENNIE. | | McMaster Ave. |
| WADDELL, HAZEL B. (Mrs. George Cline) | | Greensboro Pike. |
| WILSON, R. SADIE (Mrs. E. A. Hoffman) | | 542 Larimer Ave. |

Verona

| | | |
|--|-------|-----------------|
| CRUSAN, CATHERINE. | | R. D. No. 1. |
| CRUSAN, MARY. | | R. F. D. No. 1. |
| CRUSAN, STELLA C. (Mrs. Tibbitt) | | R. F. D. No. 1. |
| HOCHBERG, RUTH. | | R. D. No. 1. |
| SCHAEFFER, BERTHA B. (Mrs. G. H. Schwartz) | | 461 Union Ave. |

Versailles

| | | |
|---------------------------------------|-------|---------------|
| GRIFFITHS, ANNA M., Teacher. | | 717 Bayne St. |
| TIERNAN, GRACE E. (Mrs. J. L. Desant) | | 717 Third St. |

STATE NORMAL SCHOOL, INDIANA, PENNSYLVANIA

Wall

LIVINGSTON, ANABELLE, Teacher.....N. Versailles Twp.
 RUFFNER, NELLIE C., Teacher.....Hampton St.
 RUPP, CLARA ERNESTINE, Teacher.....

West Elizabeth

LOVEDAY, PEARL (Mrs. J. H. Cross).....First St.

Whitaker

BARTHOL, LOUISE B.
 TAYLOR, MYRTLE W., Teacher.....

Wilkinsburg

ADAMS, FLORENCE I. (Mrs. R. E. Whitfield).....Laketon Road.
 ADAMS, PEARL (Mrs. R. B. Horner).....501 Holmes St.
 ADAMS, WILDA (Mrs. J. C. Deal).....480 Ella St.
 ALLISON, JAMES LEWIS, Supt. of Schools.....1320 Wood St.
 ALLISON, R. WILSON, M.D.....808 Wood St.
 ANTHONY, LOU E., Teacher.....741 Rebecca St.
 BAKER, GERTRUDE E.....1102 South Ave.
 BAMBARGER, ETHEL C.....R. D. No. 1.
 BAXTER, MARGARET F.....1312 Wesley St.
 BENNETT, ADA (Mrs. Creston Clark).....1214 Penn Ave.
 BOWN, NELLIE C. (Mrs. D. C. McKee).....1310 Wood St.
 BRINEY, E. BERTHA (Mrs. K. C. Saxman).....1130 South Ave.
 BRUCE, ANNA W., Teacher.....1312 Elm St.
 BRUCE, HILDA M., Teacher.....1312 Elm St.
 BRUCE, LAURA B., Teacher.....
 BRUCE, SARA E.....1312 Mill St.
 COE, LUCY.....509 Elliott St.
 COMYNS, MARIE E., Teacher.....423 Ross Ave.
 COWAN, LOIS., Business.....422 Franklin St.
 CRAWFORD, HELEN R.....95 Trenton Ave.
 DAVIES, MARGARET, Teacher.....805 Holland Ave.
 DUFF, ANNA E., Teacher.....R. D. No. 1.
 DUFF, MILLIE S., Teacher.....R. D. No. 1.
 DUFF, RUTH (Mrs. J. C. McConaughy).....R. D. No. 1.
 FORNWALT, MARY S.....820 Franklin Ave.
 GETTY, A. MAY (Mrs. J. W. Kagarise).....206 Mead St.
 HACKMAN, MARTHA (Mrs. Robt. Cooley).....226 Green St.
 HAGAN, HAZEL C., Teacher.....335 Savannah Ave.
 HARRISON, ANNA M. (Mrs. G. A. Hopkins).....464 Swissvale Ave.
 HAZLETT, FRANCES S. (Mrs. McConnell).....7929 Division St.
 HILEMAN, ALMA M. (Mrs. O. W. Post).....428 Campbell Ave.
 HODGE, GRACE M. (Mrs. G. V. Craighead).....729 Hill Ave.
 JAMES, ANNIE M., Teacher.....409 Montview Place.
 JOHNS, JENNIE V. (Mrs. A. F. Rowe).....R. D., 234 Burlington Road.
 JOHNS, PAULINE G.....1013 Mill St.
 JONES, KATHERINE.....312 South Ave.
 KECK, NORMA.....343 Peebles St.
 KECK, RUBY (Mrs. J. B. McLaughlin).....501 Franklin Ave.
 KENNEDY, MARY R. (Mrs. Samuel Hamilton).....721 Hill Ave.
 KIRSCHNER, CLARA M., Teacher.....510 Pitt St.
 KOESSEL, JEANNETTE M.....420 Rebecca Ave.
 LAFFERTY, SARAH E.....1109 Trenton Ave.
 LEONARD, CORA C.....1116 Ross Ave.
 LONG, SARAH E., Teacher.....413 Rebecca Ave.
 MACKENDRICK, MYRTLE J.....415 Center St.
 MARSHALL, MARTHA H. (Mrs. H. S. Vierheller).....1215 Mill Ave.

STATE NORMAL SCHOOL, INDIANA, PENNSYLVANIA

| | |
|--|--------------------|
| MAXWELL, NELLIE P..... | 316 South Ave. |
| MCCRUM, ALICE (Mrs. C. F. Spining)..... | 1300 Pitt St. |
| McKIM, ELIZABETH E. (Mrs. F. Holmes)..... | 1907 Delaware Ave. |
| MELCHER, LENORA F., Teacher..... | 807 Holland Ave. |
| MILLER, CHARLES M., Business..... | 518 Wallace Ave. |
| MORROW, EDNA..... | R. F. D. No. 1. |
| MORROW, ELIZABETH M. (Mrs. Stanley Hoffman), Laketon and Franktown Roads. | |
| MORROW, GRACE A..... | R. D. No. 1. |
| MORROW, MARGARET (Mrs. A. W. Sampson)..... | R. D. No. 1. |
| MUSE, BLANCHE (Mrs. R. J. Knox)..... | 7322 Race St. |
| MUTZIG, IDA (Mrs. W. E. Kiner)..... | 717 Whitney Ave. |
| MUTZIG, MARGARET..... | 319 Barnes Ave. |
| NOEL, CARRIE I., M.E..... | 514 Jeannette St. |
| NOEL, EVA A..... | 514 Jeannette St. |
| NOEL, GRACE..... | 514 Jeannette St. |
| O'ROURKE, MAZE..... | 905 North Ave. |
| ORR, ANNA B. (Mrs. E. E. Lietman)..... | 925 North Ave. |
| PATTERSON, OSSIE (Mrs. Wm. Newbaker)..... | 518 Holmes St. |
| PORTER, FLORENCE B. (Mrs. B. J. Gudge)..... | 342 Mifflin Ave. |
| RUSSELL, JESSIE G..... | 109 Mifflin St. |
| SABIN, ISABELLE L., Teacher..... | 717 Wallace Ave. |
| SEIBERT, MARGARET (Mrs. R. A. McIntyre)..... | 305 Craft St. |
| SHAW, MARGARET E. (Mrs. W. A. Forrester)..... | 1308 Wood St. |
| SHUSTER, FLORENCE, Business..... | 924 North Ave. |
| SLATER, EMMA C..... | 416 Kelly Ave. |
| SLATER, M. ELLA (Mrs. Wm. Esler)..... | 426 Kelly Ave. |
| SMITH, AUDREY E..... | 731 Midland Ave. |
| STOUGH, RALPH B..... | 7612 Edgerton Ave. |
| STUCHELL, CHARLOTTE W. (Mrs. C. Moody)..... | 1614 Montier St. |
| THISTLETHWAITE, INA (Mrs. Allen Gray)..... | 1210 Wood St. |
| TURK, MARY A..... | Box 134. |
| WATSON, MARY ALICE (Mrs. Glenn Ferguson)..... | 912 West St. |
| WEINMANN, MARGUERITE (Mrs. Alvin Gray)..... | 456 Swissvale Ave. |
| WILKINS, ANNA P..... | 505 Elliott St. |
| WILLIAMS, CARRIE M. (Mrs. C. M. Miller)..... | 814 Ross Ave. |
| WILSON, A. MAUDE, Teacher..... | R. F. D. No. 1. |
| WILSON, MARY M., Teacher..... | 527 North Ave. |
| ZEHNER, MAUDE, Teacher..... | 741 Rebecca Ave. |
| ZEHNER, NORA, Teacher..... | 741 Rebecca St. |

Wilmerding

| | |
|--|-------------------|
| ALTER, NELLIE (Mrs. Frank White)..... | |
| BESWICK, LOIS..... | 200 Caldwell Ave. |
| BOSTOCK, ALICE..... | 624 Airbrake Ave. |
| COULTER, FRANK W..... | Tonabuka Club. |
| MEWHERTER, ROXIE (Mrs. E. J. Smola)..... | 436 Welsh Ave. |
| MUNRO, JENNIE, Student..... | 217 Walsh Ave. |
| PLENDER, MARGARET J..... | 422 Caldwell St. |
| SWARTZ, CARRIE (Mrs. E. C. Grove)..... | 728 Middle Ave. |
| SWARTZ, HAZEL I..... | 710 Middle Ave. |
| WILSON, MILDRED K., Teacher..... | 604 Middle Ave. |

Wilson

| | |
|---|---------------|
| COWAN, NELLE (Mrs. G. W. Cox)..... | 145 Penn Ave. |
| GOLDSTROHM, LENA (Mrs. L. G. Cort)..... | |
| SNYDER, AILEEN..... | State St. |
| WALLIS, JEAN H. (Mrs. Robt. Evans)..... | |

STATE NORMAL SCHOOL, INDIANA, PENNSYLVANIA

Wireton

LYTLE, MARY L., Teacher.....

ARMSTRONG COUNTY

Apollo

AMMENT, BESSIE M. (Mrs. C. L. Yockley).....
BORTZ, HATTIE JEAN..... N. 4th St.
CUNNINGHAM, MARY B. (Mrs. L. W. Croot).....
ELDER, MARGUERITE (Mrs. T. J. Henry).....308 N. 4th St.
FITZGERALD, JEAN M..... R. D. No. 2.
GALLAGHER, JOHN E.....406 N. 4th St.
GALLAGHER, VERNA..... S. 2nd St.
GLASS, BELLA A. (Mrs. S. S. Boden).....
JOHNSTON, ANNA B.....
LEYDICK, C. EDNA (Mrs. Walter L. George).....
McLAUGHLIN, DOROTHEA, Teacher..... R. D. No. 1.
McLAUGHLIN, GRACE.....
OWENS, ETHEL M.....
WALLACE, MABEL.....
WHITLINGER, DOROTHY..... First St.

Brick Church

KING, OLIVE B.....
KNEPSHIELD, THELMA, Teacher..... R. D. No. 1.

Cowansville

SANTROCK, MARY K.....

Dayton

ELLENBERGER, JESSIE O. (Mrs. Jessie Patton).....
KIRKPATRICK, V. BLANCHE (Mrs. Wm. Mechling).....
McGREGOR, LILLIE B.....

Echo

EVANS, PEARL F..... R. F. D. No. 1.

Elders Ridge

HINE, CLARA B. (Mrs. Clarence M. Coleman).....

Ford City

GRIEB, ANNA K. (Mrs. D. A. Goldman).....
HASINGER, ANNA D.....1004 Fifth Ave.
LEMMON, LUCY M.....
REITLER, ANNA.....4th Ave. and 19th St.
ROBERTS, SIGNORA, Teacher.....12th St.
SCHUBERT, KATHERINE I., Teacher.....828 5th Ave.

Freeport

BEALE, BESSIE (Mrs. J. R. McIntyre)..... R. F. D. No. 1.
BEALE, LILLIAN M., Teacher.....
BROMBACH, JENNIE M. (Mrs. Paul Maroin).....
CLARK, MARGARET BRUCE.....
KENNEDY, MARY, Teacher..... R. F. D. No. 1.
LEPPOLD, CLARA L.....
MALCOLM, JANET I., Teacher.....4th St.
OBITZ, ANNA M., SHUSTER, OLIVE.....
SRADER, ELLA M., Teacher.....

STATE NORMAL SCHOOL, INDIANA, PENNSYLVANIA

SRADER, REBECCA E., Teacher..... R. F. D. No. 1.
WEINEL, ETTA..... Franklin St.

Girty

GEORGE, HELEN J.....

Kelley Station

KLINGENSMITH, SARAH B., Teacher..... R. F. D. No. 2.
LINDEMAN, MARIE, Business.....

Kittanning

BANKS, ROBERTA M.....
BOWMAN, AGNES S..... 250 S. Water St.
CAMPBELL, MABEL (Mrs. J. J. Schnell)..... 412 Union Ave.
GOUGH, DELLA, Teacher..... 301 Jefferson St.
HOOVER, LAURA J..... R. 3.
HUDSON, NELLIE E., Teacher..... 204 Jefferson St.
LINDEMAN, MARY M., Teacher..... 260 S. Jefferson St.
MOORE, EFFA, Teacher..... 143 Oak St.
POWELL, ESTHER G..... 214 Queen St.
SHAFFER, NELDA I..... 110 Rebecca St.
SPENCER, ALBERTA (Mrs. J. S. Myers)..... 307 Mulberry St.
STARR, KATHRYN.....
TITTERINGTON, CLYDE.....
WHITE, NAN, Teacher..... Allegheny Ave.
WRIGHT, MARTHA M..... 206 N. Jefferson St.

Leechburg

BOWERS, HANNAH F.....
BREMEN, BERTHA..... Box 544.
CAMPBELL, ELSIE M. (Mrs. R. W. Blakey).....
CUNNINGHAM, EDNA, Teacher.....
CUNNINGHAM, MARY B. (Mrs. L. B. Croot)..... Harrison Ave.
GARTLEY, EVA.....
GEORGE, FLORENCE G..... R. D. No. 2.
HANNA, AGNES (Mrs. Robert Thompson)..... R. F. D. No. 1.
HEPLER, MARTHA I.....
KNEPSHIELD, NEIL.....
LINDQUIST, ELSA T. I.....
MARSHALL, ANGIE T., Teacher.....
MCGREARY, GRACE M.....
MOORHEAD, MARGARET T. (Mrs. S. J. McMains)..... Third St.
OSBOURN, FLORENCE E., Teacher.....
RIGGLE, SARAH V., Teacher..... R. D. No. 1.
SCHREINER, HALLIE (Mrs. J. O. McCown).....
SOBER, MARGARET E.....
STEPHENS, ALICE W.....
WELSH, HOWARD M.....
YOUNT, MABEL F.....

Logansport

MILLER, VERNA N.....

Mateer

SMELTZER, GUY.....

Rural Valley

KURTZ, MARY A. (Mrs. A. K. Boyer).....
MC EWEN, MADGE.....

STATE NORMAL SCHOOL, INDIANA, PENNSYLVANIA

STEWART, MAXINE.....
 TROLLINGER, DOROTHY.....
 BRUMBAUGH, MARGARET A. (Mrs. Billie Jones).....

Yatesboro

BRUMBAUGH, MARGARET A. (Mrs. Billie Jones).....
 CLAWSON, HARRY B., Minister.....
 EVANS, RUTH (Mrs. Robt. Aikman).....
 EVANS, SARA (Mrs. E. H. Jenks).....

BEDFORD COUNTY

Alum Bank

OLDHAM, D. ORLANDO.....

Bedford

RITCHEY, RUTH K., Teacher..... 502 S. Julia St.

New Paris

FERRY, LUCILE (Mrs. Wm. Colvin).....

Saxton

MERTON, JOAN (Mrs. Frank Guillard).....

Schellburg

COLVIN, FLORA H., Traveling for State Dept. of Health..

Six Mile Run

CUTCHALL, HARRIET KATHRYN.....

BLAIR COUNTY

Altoona

BELL, KATHARENE Y..... 1113 Third Ave.
 BLACK, E. DORA, Teacher..... 1010 Howard Ave.
 BOTWRIGHT, MARGARET A. (Mrs. Calvin Ginter)..... 3012 W. Chestnut Ave.
 BROWN, BERTHA R..... 1212 Seventh Ave.
 BROWN, HELEN M., Teacher..... 1212 Seventh Ave.
 BRUMBAUGH, BERTHA..... 409 26th St.
 BRUMBAUGH, GRACE..... 2924 Fifth Ave.
 BUCK, EDITH M. (Mrs. Rev. F. P. Fisher)..... 2308 Sixth Ave.
 BUTLER, DOROTHY D..... 3012 Sixth Ave.
 BUTLER, MARY L. (Mrs. Max Watson)..... 697 Fifth Ave.
 CARNILL, EMMA C..... 2326 Beale Ave.
 CARNHILL, MARY ELIZABETH..... 2326 Beale Ave.
 CLINGERMAN, MARY B..... 1017 Lexington Ave.
 CRIST, MARY E..... 1204 19th Ave.
 DINGELDEIN, FREIDA (Mrs. H. S. Selwitz)..... 1311 Sixth Ave.
 EBERLE, ALMA..... 314 Second Ave.
 EBERLE, ESTHER M..... 314 Second Ave.
 EMERICK, VIOLA M. (Mrs. G. P. Craft)..... 2711 Sixth Ave.
 FLECK, MARION E..... 419 Fifth Ave.
 FOWLER, HELEN G..... 317 14th St.
 GEIG, CORA..... 1314 Second Ave.
 GEIG, EMMA..... 1314 Second Ave.
 GEIST, PAULINE..... 330 Spruce Ave.
 GEPHART, BESS, Teacher..... 2125 Fourth Ave.
 GETTEMY, RALSTON, Physician..... 310 Fourth St.

STATE NORMAL SCHOOL, INDIANA, PENNSYLVANIA

| | |
|--|--------------------------------|
| Goss, MARY E., Teacher..... | P. O. Box 238. |
| GRAVILL, PEARL, Business..... | Penna R. R. Office. |
| GROVE, HELEN S..... | 312 Second Ave. |
| HAMILTON, RUTH..... | 201 Logan Ave., Lyswen. |
| HARLIN, OLIVE E..... | 613 Third Ave. |
| HARTER, MAE..... | 1013 19th Ave. |
| HAZLET, MARGARET M. (Mrs. J. F. Meck)..... | 2417 Second Ave. |
| HEALY, MARY R., Teacher..... | 1415 Third Ave. |
| HETTERLY, RUTH (Mrs. John Glachart)..... | 316 Walton Ave. |
| HILL, MARGARET A., Teacher..... | 1528 Fourth St. |
| HOFFMAN, MARIAN..... | 1514 Fifth Ave. |
| HOOVER, HELEN..... | 1109 Third Ave. |
| HOOVER, RUTH M. (Mrs. J. Earl Glenn)..... | 118 Fifth Ave. |
| HOWLAND, RUTH, Teacher..... | R. D. |
| HUTCHISON, S. MARGARET..... | Box 336. |
| JAMISON, ANNA E..... | 1234 18th Ave. |
| JAMISON, N. JOSEPHINE..... | 1234 18th Ave. |
| KEIFER, ERMA..... | 1454 Washington Ave. |
| KING, LYDIA M..... | 1230 Third Ave. |
| LANGDON, CORINNE..... | 404 E. Walton Ave. |
| LANTZ, VERA (Mrs. H. H. Beacham)..... | 2106 Fourth Ave. |
| LEWIS, CAROLINE C. (Mrs. G. F. Kolley)..... | 2524 Beale Ave. |
| MATTHEWS, MARY N. (Mrs. Fred Schmidt)..... | 1512 12th St. |
| MAURER, M. VIOLA..... | 914 22nd Ave. |
| MCMAHON, JUANITA B..... | 1200 Pleasant Valley Ave. |
| MILLER, VERNA E..... | 1811 22nd Ave. |
| MITCHELL, MABEL H. (Mrs. B. F. McCartney)..... | 1817 13th. |
| NICODEMUS, CATHERINE..... | 304 Sixth Ave. |
| NIXON, MARTHA J..... | 2020 Fourth Ave. |
| NUGENT, SARAH C..... | 2010 W. Chestnut Ave. |
| PATTERSON, MARGARET S..... | 4029 Sixth St. |
| PENSYL, GEORGIE (Mrs. Walter Whitaker)..... | Behm Apts. |
| REDING, EDWARD, Business..... | 2823 Broad Ave. |
| SELL, LORNA E..... | 128 E. Third St. |
| SINGISER, ELEANOR M..... | 1117 Fourth Ave. |
| SINGISER, MILDRED E..... | 1117 Fourth Ave. |
| WALTERS, GRACE I. (Mrs. H. C. Wright)..... | 214 Howard Ave. |
| WESTFALL, MARY E., Clerk..... | P. R. R. Office, 1608 12th St. |
| WILLIAMS, ETHEL A..... | 613 24th St. |
| WILSON, ESTHER, Teacher..... | 2010 Seventh St. |
| WOLF, EDITH G..... | 1401 15th St. |
| YARNALL, MARGARET (Mrs. Ralston Gettemy)..... | 310 Fourth St. |
| ZIMMERS, MABEL, Teacher..... | 2822 Broad Ave. |

Bellwood

| | |
|--|--------------|
| COOK, BERTHA..... | |
| ORRIS, CAROLINE I..... | |
| WESLEY, HARRIET N. B..... | N. Third St. |
| WESLEY, HELEN (Mrs. Gerry Briggs)..... | |

East Altoona

| | |
|----------------------|----------------|
| HOWLAND, JANE V..... | |
| KERNS, EDITH K..... | 205 First Ave. |

Hollidayburg

| | |
|--|----------------|
| FERGUSON, LYDIA (Mrs. W. L. Woodcock)..... | |
| HARTSOCK, HELEN G., Teacher..... | 509 Spruce St. |
| MILLER, S. ELIZABETH..... | R. No. 2. |
| REESMAN, MARY C. (Mrs. H. J. Barrett)..... | |

STATE NORMAL SCHOOL, INDIANA, PENNSYLVANIA

ROBESON, JULIA R. 317 Walnut St.
 SMALL, EDITH L.
 SMALL, UNA E. 112 Broad St.
 SMALL, PHYLLIS (Mrs. F. J. Wolf) 112 Broad St.
 WILLIAMS, CLYDE, Business. 502 Clarp St.

Juniata

BENNEY, ELIZABETH J. 614 Fifth Ave.
 ERHARD, MARY. 112 Tenth Ave.
 HAMMON, SUZANNE. 401 Fifth Ave.
 HOWLAND, ROSE (Mrs. H. J. Kjillman)
 RODGERS, LEONA. 314 Sixth Ave.
 WHITE, ANNA. Sixth Ave. and 15th St.

Martinsburg

LYKENS, CARIE A. (Mrs. Raymond Hesel)

Roaring Springs

ADAMS, SHERWOOD, M. Dental Student University of Pittsburgh,
 Home, Roaring Springs.
 BREWER, ANNA FLORENCE (Mrs. Gerald Hair) Oakmont Place.
 FOUSE, ALICE R.
 VISSSEL, MARTHA.

Tyrone

BILGER, NELLIE (Mrs. M. C. Musser) 1301 Cameron Ave.
 BUCK, VIOLA E. R. R. No. 5.
 FETERHOFF, FLOY. 410 W. 15th St.
 FOSTER, MARY E. 2248 Adams Ave.
 HILL, KATHRYN L. 238 E. 10th St.
 IMHOFF, MARGARET. 1433 Pennsylvania Ave.
 KEALEY, MARIE (Mrs. Wm. Laurie) 1545 Logan Ave.

Williamsburg

PATTERSON, EMMELINE C.

BERKS COUNTY

Reading

MILLER, CALVIN B., Teacher 913 N. Fifth St.
 MCFADDEN, JANE R. (Mrs. M. L. Zweizig) 148 S. Fifth St.

BEAVER COUNTY

Aliquippa

KEIFER, BERYL (Mrs. L. S. Patton) 335 Main Ave.

Ambridge

BARRETT, MARIE A. Duss Ave.
 BREITENSTEIN, ALICE. 1616 Ohioview.
 CLARKE, ANNA J. (Mrs. A. H. Mellot) 600 Maplewood Ave.
 CREESE, BLANCHE (Mrs. J. M. Watson) 1012 Maplewood Ave.
 FURMAN, FREDERICA E. (Mrs. Henry Litsay)
 GARRISON, BERNICE. 920 Maplewood Ave.
 HEMPHILL, HELEN (Mrs. F. K. Lovett)
 HICKMAN, ETHEL I. (Mrs. E. J. Alton) 614 Park St.
 HOPKINS, MARY R. (Mrs. A. L. Lee) Park Road.

STATE NORMAL SCHOOL, INDIANA, PENNSYLVANIA

LEE, ELEANOR CHARLOTTE.....
LEWIS, REULBA M. (Mrs. Earl Steele).....
McCLURE, MARGARET C. (Mrs. D. K. See)..... 1606 Ohioview.
McFEATTERS, NELLIE G. (Mrs. Chas. B. Snell).....
SAALMAN, ELSIE CLAIRE, Teacher..... Box 56.
SEE, LAURA I. (Mrs. D. A. Gilbert)..... 930 Maplewood Ave.
SHENEFELT, SARA (Mrs. J. W. Small)..... "Fair Oaks," 608 Park Road.
SIMPSON, VIOLA H., Teacher.....
SONGER, GLADYS M. C..... 504 Park Road.
WAGLE, ANNA (Mrs. A. W. Mink).....

Baden

BLUME, OLIVE D.....
EAKIN, MARY E. (Mrs. J. M. Silk)..... Box 153.
LEACOCK, KATHLEEN E., Teacher..... Jefferson St.

Beaver

ANDRIESSEN, EDITH (Mrs. G. R. Boardman).....
COOK, MARY E., Teacher..... 434 Fifth Ave.
CRAIG, J. BRAD, Teacher.....
EDIF, M. LEANNA, Teacher..... 245 Dravo St.
KRONK, VIRGINIA..... 430 Navigation St.
LEONARD, LARENE.....
McCOWAN, ERMINE C. (Mrs. G. G. Small)..... "Windyghous," R. F. D.
McCRUM, ROBERTA (Mrs. David Rogers)..... 140 East.
SEIRING, LAWRENCE M., Lawyer..... 361 Iriquois Place.
SMALL, GEORGE G., Business..... "Windyghoud."
WELSH, CARRIE M.....

Beaver Falls

AGUE, JOHN, M. D., Physician..... 2300 Eighth Ave.
DAVIDSON, ELIZABETH, Teacher..... 1226 Ninth Ave.
DAVIDSON, LETTIE, Teacher..... 1226 Ninth Ave.
DOUTHITT, M. ELLA..... R. D. No. 4.
KNIGHT, LULU N. (Mrs. John T. Reeves).....
McGOUN, MARY A. (Mrs. R. W. Paterson)..... 1008 Fifth Ave.
McHATTIE, LIDA.....
MUNSHOWER, MABEL (Mrs. Mabel Zehner)..... 2320 Ninth Ave.
PATTERSON, ELVIRA..... Patterson Hts.
PIPER, MARY.....
REED, RUTH (Mrs. F. C. Schipple)..... 418 13th St.
RIGBY, ANNIE E..... Patterson Hts.
SHOEMAKER, GRACE E..... Pleasant View.

Conway

WALKER, IDELLA (Mrs. C. H. O'Beill).....

Freedom

ACREE, LILLIE..... 685 Fourth Ave.
KAPPEL, HILDA, Teacher.....
STEWART, ORPHA E.....

Georgetown

HOGAN, MARGARET, Teacher.....

Midland

WEBSTER, HELEN L. (Mrs. W. C. Troutman)..... Crucible Apts.

STATE NORMAL SCHOOL, INDIANA, PENNSYLVANIA

Monaca

KRONK, J. MAE, Teacher..... 1543 Vir Ave.
 MACKALL, EDITH, Teacher..... 1121 Atlantic Ave.
 MCCREARY, MILDRED M..... 1107 Washington Ave.
 STULL, ARTHUR, Teacher.....

New Brighton

BLINN, EDNA F. (Mrs. Chas. Longnecker)..... 810 12th St.
 KRAISS, EDNA M..... 515 9th St.
 MCDANEL, HELEN M.....
 SPENCER, EDITH A..... R. D. No. 1.
 SPENCER, EVELYN.....

New Galilee

DUBBS, H. W., Business.....

Woodlawn

BLANCHARD, OLIVE (Mrs. Carl Techippert).....
 DAVIS, ELVIRA M. (Mrs. M. E. Goetz).....

BRADFORD COUNTY

Canton

AYERS, GLADYS M..... R. D. No. 3.

Munroeton

CHUBBUCK, LEAH.....

BUCKS COUNTY

Langhorne

SPENCE, AGNES (Mrs. Milton Miller)..... LeGrand Ave. S.

BUTLER COUNTY

Butler

BALDWIN, PAULINE C. (Mrs. Ralph H. Walker).....
 BREWER, MARIAN G. (Mrs. F. E. Sherman)..... 414 McKean St.
 CRAWFORD, N. JEAN (Mrs. W. H. Mateer)..... 217 Oak St.
 GILCHRIST, LENA (Mrs. R. J. Snedden)..... 611 Federal St.
 HALL, LOYAL F..... 612 E. Pearl St.
 HANSEN, IRMA..... 131 First St.
 HENNINGER, MARTHA A..... 430 N. Washington St.
 KELLY, MARGARET G., Business..... Apt. 20, The Mifflin.
 KOPELMAN, DOROTHY (Mrs. H. M. Cohn)..... 227 Oak St.
 KOTTRABA, ELIZABETH C., Butler.....
 LOGAN, ZELLA M. (Mrs. F. E. Wilson)..... R. F. D. No. 5.
 MCQUISTON, MARGUERITE, Teacher..... Franklin St.
 O'DONNELL, MILDRED..... 428 W. Penn St.
 PALMER, ETHEL E. (Mrs. R. J. Davis)..... 325 Monroe St.
 RITZERT, MARY G., Teacher..... 236 Second St.
 ROBINSON, ARABEL..... 326 Center St.
 SECHLER, GULA B..... 421 N. McKean St.
 SIMPSON, ELBERT T., Physician..... 213 S. Main St.
 WALSH, CECELIA, Teacher..... 323 N. Elm St.
 WIGGINS, ROBERT C.....
 WIGGINS, ROBERT H..... R. F. D. No. 7.

STATE NORMAL SCHOOL, INDIANA, PENNSYLVANIA

Evans City

IFT, EMMA K., Teacher.....Evans City.
MARKEL, WILLIAM, Teacher.....
MARSHALL, ELIZABETH R.....

Fenelton

HERDMAN, MARGARET A.....Box 95, R. F. D. No. 1,

Mars

SCHMUNK, ELIZABETH K.....R. D. No. 2.
VELTE, ETHEL.....

Marwood

FLEMING, ELSIE.....Box 56.

Petrolia

CAMPBELL, MARY B., Nurse.....
GRAHAM, ANNIE M.....

Sarver

EKAS, AGNES S. (Mrs. A. M. Weir).....
THOMPSON, CARRIE (Mrs. C. L. Collier).....R. D. No. 1.

Slippery Rock

ELLIOTT, ADALENE M., Dean of Women.....Normal School.

Valencia

MORROW, ETHEL L., Teacher.....13 Harp St.

CAMBRIA COUNTY

Barnsboro

CLEMENSON, GLENN H.
GARMAN, NELL M.
GOOD, DELLA, Teacher.....
LEASURE, GRACE M. (Mrs. G. W. Stephens).....901 Chestnut St.
MCANULTY, BEULA (Mrs. S. A. Nosserman).....
MCCARDELL, EMMA B.
PROSSER, SARAH.....
ROBINSON, JUNE M., Teacher.....404 Crawford St.
SHYREOK, C. HOMER, Store Manager.....

Beaverdale

BOUCHER, AGNES (Mrs. Joseph Brown).....
BOUCHER, FLORENCE C., Business.....
BOUCHER, RUTH L.....

Blancburg

MUNRO, IDA S.....

Belsano

EDWARDS, ALBERTA.....

Carrolltown

SHARBAUGH, HELEN M.....
SHARBAUGH, MARY M.....

STATE NORMAL SCHOOL, INDIANA, PENNSYLVANIA

Colver

CHILDS, JOSIE..... Box 363.
 FLEMING, MARTHA E.....
 ZWEISELE, FRED J.....

Conemaugh

ADAMS, MARY G..... 412 Oak St.
 COONEY, JOHN H., Business.....
 FINNIGAN, ROSE M., Business..... 116 Oak St.
 MARTIN, ELMIRA..... 445 First Ave.
 NEAL, HAZEL (Mrs. H. E. Wright)..... 319 Third St.
 RIBBLETT, MINNIE (Mrs. F. B. Snowden).....
 SEIBERT, LOUISE (Mrs. C. E. Albert)..... 314 Third St.
 STUTZMAN, LAURA ALICE, Teacher..... 412 Oak St.

Cresson

INGOLDSBY, ELEANOR..... 315 Ashcroft Ave.
 STEWART, JOSEPH, Business..... 305 Columbia Ave.

Ebensburg

BASH, GLADYS (Mrs. Alvin Evans).....
 BURR, VI (Mary Vashti Burr), Law Student..... W. Main St.
 DAVIS, CLARENCE E., Lawyer..... Box 373.
 EDWARDS, SAMUEL, Merchant.....
 GALLAGHER, SARA MCCUNE.....
 GALLAHER, SUE B. (Mrs. W. I. Dowler).....
 JONES, ELEANOR.....
 MAHAN, KATHERINE, Business.....
 O'CONNOR, BERTHA M. (Mrs. P. J. Little).....
 STILES, FLOY E.....
 WILLIAMS, J. C.....
 YOUNG, VERDA M., Business..... Ogle St.

Exedit

CONKLING, MARGARET.....
 PRIDEAUX, EVELYN.....

Flinton

BARRETT, ELSIE M.....
 CHAPLIN, KATHRYN M.....

Glasgow

GLASGOW, J. T., Business.....

Hastings

PATERICK, ELEANOR L.....

Johnstown

ABSALOM, ANNA G., Teacher..... Ferndale Boro.
 ADAIR, RUTH..... 300 Lincoln St.
 ALTEMUS, MARY MARGARET..... 114 Dibert St.
 ANKENY, ELDA A. (Mrs. Lloyd Adams)..... Phoenix Bldg.
 ASHMAN, IDA M. (Mrs. McCall).....
 BARNES, BELLE..... 290 Ohio St.
 BARNES, BLANCHE (Mrs. Taliesen Griffith)..... 300 Lincoln St.
 BARNETT, GEO. W..... 435 Lincoln St.

STATE NORMAL SCHOOL, INDIANA, PENNSYLVANIA

| | |
|---|--------------------|
| BARNETT, JENNIE K..... | 1152 Franklin St. |
| BRANHART, FRANK P., Lawyer..... | |
| BARRY, MARY L. (Mrs. F. F. McCancy)..... | 121 Walnut St. |
| BAUMER, ANNA K..... | 431 Franklin St. |
| BAUMER, EMMA L..... | 431 Franklin St. |
| BENDER, H. S., Business..... | 425 Russell Ave. |
| BERKEY, ETHEL (Mrs. W. C. Bell)..... | 537 Cypress Ave. |
| BLOUGH, VERDA K. (Mrs. W. Kipp)..... | 532 Cypress Ave. |
| BOUCHER, MAUD..... | 906 Park Ave. |
| BRASHEAR, FANNIE M., Teacher..... | 349 Stonycreek St. |
| BRODER, RUTH L. (Mrs. Robins)..... | 31 Stanton Ave. |
| BRODERICK, MARION (Mrs. O'Donnell)..... | 415 Locust St. |
| BUCHANAN, RUTH..... | 410 Thomas Ave. |
| BURKHARD, AGNES K., Teacher..... | 524 Broad St. |
| BURNS, ANNA R..... | 715 McMillen St. |
| CAMPBELL, MARGARET (Mrs. H. L. McVicker)..... | 740 Horner St. |
| CANAN, ELSIE D..... | 836 Napoleon St. |
| CANAN, JESSIE E., Teacher..... | 836 Napoleon St. |
| CANAN, SARAH HANNAH, Teacher..... | 527 Napoleon St. |
| CARMANY, CLAIRE..... | 436 Somerset St. |
| CARTWRIGHT, SARA L. SALOME..... | 55 Stutzman St. |
| CLOUGHER, MARY H..... | 410 Somerset St. |
| COCHRAN, WILLIAM A., Merchant..... | 604 Central Ave. |
| COHEN, IDA L..... | 313½ Broad St. |
| CONWAY, MARY I., Teacher..... | 1125 Edson Ave. |
| COOPER, ELLEN..... | 114 Main St. |
| COOPER, MARY J., Primary Supervisor..... | 114 Main St. |
| COVER, EDITH E. (Mrs. Forrest Shaffer)..... | Cover Hill. |
| COVER, HELEN H..... | 511 Broad St. |
| COVER, MARGARET E..... | 1143 Edison Ave. |
| COX, IDA S., Teacher..... | 723 Linden Ave. |
| CRAIG, GRACE (Mrs. Riddle)..... | 225 Union St. |
| CRAMER, JOHN W..... | 320 Haynes St. |
| CROCKER, ELIZABETH P..... | 724 Napoleon St. |
| CRONIN, EILEEN..... | 114 Lincoln St. |
| CRONIN, MARIE E..... | 114 Lincoln Ave. |
| DAVIS, AMY, Teacher..... | 442 Franklin St. |
| DAVIS, JANE, Teacher..... | 152 D St. |
| DEMPSEY, RUTH..... | 137 Green St. |
| DEVINE, FLORENCE (Mrs. R. W. Slagle)..... | 130 Tillman Ave. |
| DOWLING, BERNADINE, Teacher..... | 315 Main St. |
| DOWLING, LORETTA (Mrs. J. O. Evans)..... | 23 Clarion St. |
| DUNHAM, ANNA M. (Mrs. H. W. Watson)..... | 523 Grave Ave. |
| ECKEL, MARY..... | 615 Pine St. |
| EDWARDS, CAROLINE (Mrs. H. J. Cartin)..... | 331 Lincoln St. |
| ELLENBERGER, MARTHA V..... | 710 Ferndale St. |
| ELLSWORTH, MARIE M..... | 906 Broad St. |
| EVANS, BLODWEN A..... | 714 Summit Ave. |
| FITT, FLORENCE E. (Mrs. G.)..... | |
| FITT, FLORENCE E. (Mrs. G. Leventry)..... | 308 Haynes St. |
| FLECK, FREIDA R., Physical Ed. Director..... | 18 Hirshberger St. |
| FREED, B. F., Bookkeeper..... | |
| FRYE, MYRA (Mrs. E. F. Johns)..... | 379 Dorothy Ave. |
| GALLAGHER, SARA C..... | 236 Conemaugh St. |
| GIBSON, EDNA (Mrs. H. Earl Sorber)..... | 717 Summit Ave. |
| GILBERT, LEAH E..... | 1464 Franklin St. |
| GOCHER, FLORENCE..... | 834 Franklin St. |
| GOFF, FRANCES E. (Mrs. J. L. Sagerson)..... | 431 Lincoln St. |
| GOFF, HELEN..... | 204 Singer St. |
| GOFF, MARY D..... | 243 Walnut St. |

STATE NORMAL SCHOOL, INDIANA, PENNSYLVANIA

| | |
|---|---------------------------|
| GOGGIN, MARGARET D. | Clarion St., Westmont. |
| GOODELL, JANE F., Teacher | 213 Venango St. |
| GOUGHNOUR, ETHEL | 500 Wood St. |
| GOUGHNOUR, GRACE C. | 500 Wood St. |
| GRIFFITH, MARY | 113 Broad St. |
| GRIFFITH, MARY H. | 237 Strayer St. |
| GRUMBLING, ETHEL S. (Mrs. R. R. Custis) | 1215 Griffith Ave. |
| GRUMBLING, ZOLA | 733 Thomas Ave. |
| HAMMER, CHARLES M., M.D., Physician | 108 Central Ave. |
| HAMMER, PEARL L. | 645 Coleman Ave. |
| HAMMER, WILLIAM F. | R. F. D. No. 7. |
| HARRIS, ELLEN C., Teacher | 113 Haynes St. |
| HARRIS, LILLIE M. | 226 Conemaugh St. |
| HILE, CORNELIA E. (Mrs. H. S. Bender) | 425 Russell Ave. |
| HILL, MARTHA (Mrs. R. W. Waring) | 730 Horner St. |
| HINES, EDGAR | 323 School Place. |
| HOFFMAN, MARTHA R. A. | Franklin St. |
| HOOD, ELIZABETH A. | 415½ Franklin St. |
| HOOD, PEARL I. | 415½ Franklin St. |
| HUGHES, MARGARET V., Teacher | 234 Vine St. |
| HUMMEL, MARGARET S. | Franklin and Dibert Sts. |
| HUMMEL, NELLE E. | 600 Franklin St. |
| ITELL, MARIE, Art. Supervisor | 5 Bond St. |
| JAMES, ELIZABETH (Mrs. S. D. Davis) | 307 Morrell Place. |
| JAMES, ESTHER M. | 207 Vine St. |
| JONES, ETHEL I., Teacher | 1064 Edson Ave. |
| JONES, FANNIE (Mrs. Fannie Zahn) | Westmont. |
| JONES, MINNIE | Westmont. |
| JONES, SARAH M., Asst. County Supt. Schools | 139 Fayette St. |
| JOSE, ANNA F. | 338 Walnut St. |
| KEELER, MARY MAYTHORNE | 760 Grove St. |
| KEIFER, PEARL H. | 1061 Franklin St. |
| KEPPEL, HELEN G. | 626 Horner St. |
| KILKENNY, ROSE, Teacher | 609 Park Ave. |
| KING, ZITA | 176 D St. |
| KNAUF, HILDGRADE A., Nurse | 1150 Edson Ave. |
| KOONTZ, J. S., Physician | 611 Coleman Ave. |
| KOONTZ, RUTH L. | 609 Coleman Ave. |
| KREBS, MATILDA | 56 Venango St. |
| KRESS, MARIE E. (Mrs. Edson Gardner) | Coleman Ave. |
| KUGEL, CAROLYN R., Business | 129 Chapin St. |
| KUNTZ, MARGARET | 731 Franklin St. |
| LAMISON, MARION J. | 221 David St. |
| LAVELY, IZORA V. | 16 Southmont Ave. |
| LAWRENCE, JOANNA M. | 174 Fairfield St. |
| LEAR, JANET M. | 311 South St. |
| LING, LEORA L. | 608 Napoleon St. |
| LLWELLYN, NELLIE M. (Mrs. Clarence Bennett) | 234 Llewellyn St. |
| LORENTZ, META B., Teacher | 221 Lincoln St. |
| LOWMAN, BERTHA | 110 South St. |
| LOWMAN, HELEN, Teacher | 108 South St. |
| LOWMAN, MARY R., Music Supervisor | 110 South St. |
| LUDWIG, ESTHER | 662 Main St. |
| MALEY, KATHERINE N., Teacher | Fisher Apts., Clinton St. |
| MALLOY, CATHERINE | 1021 Church St. |
| MANLEY, A. LEONA, Teacher | Fisher Apts. |
| MARSHALL, NELLIE E. | 240 Llewellyn St. |
| MATTHEWS, W. E., M.D. | 425 Lincoln St. |
| MCCANN, CECELIA | 227 Ebensburg Road. |
| MCCLOSKEY, MARY, Teacher | 414 Broad St. |

STATE NORMAL SCHOOL, INDIANA, PENNSYLVANIA

| | | |
|---|------|-----------------|
| McKINNEY, IRENE, Teacher..... | 220 | Locust St. |
| McLAUGHLIN, STELLA (Mrs. Klinginghoffer)..... | | Market St. |
| McNAMARA, MARGARET, Teacher..... | 523 | Somerset St. |
| MEEHAN, KATHLEEN, Teacher..... | 643 | Main St. |
| MEEHAN, WINIFRED, Teacher..... | 643 | Main St. |
| MENGES, CLARA S..... | 437 | Somerset St. |
| MILLER, EMANUEL M..... | | Linden Ave. |
| MILLER, MARY C..... | 526 | Franklin St. |
| MILLER, VERA G. (Mrs. E. H. Coleman)..... | 821 | Napoleon St. |
| MOOREHEAD, CLARA (Mrs. Clara Smith)..... | 614 | Somerset St. |
| MORAN, NORA A. (Mrs. Pete Hackett)..... | 1034 | Second Ave. |
| MORRIS, RUTH B. (Mrs. Stuhl)..... | 1086 | Confer Ave. |
| MOSHOLDER, EMMA C..... | 46 | DuPont Place. |
| MURRAY, LORETTA..... | 202 | McConaughy St. |
| MURRAY, MARY E. (Mrs. E. P. Harrity)..... | 7 | Osborne St. |
| MURRAY, SARAH A., Teacher..... | 621 | Franklin St. |
| MUSANTE, ROSE M..... | 536 | Washington St. |
| NEEL, LAVERNA R..... | 1171 | Milford St. |
| OBER, JESSIE C..... | | R. D. No. 3. |
| O'CONNELL, J. BERNADETTE..... | 204 | Main St. |
| O'CONNOR, RUTH..... | 353 | Stony Creek St. |
| O'DONNELL, ROSE M..... | 716 | Lincoln St. |
| OLIGHER, FLORENCE (Mrs. Lloyd Roberts)..... | 757 | Somerset St. |
| O'NEILL, MARGARET (Mrs. Milton Kohler)..... | | Westmont. |
| OTT, FRANKLIN B., Business..... | 419 | Wood St. |
| PARDOW, NELLIE..... | 927 | Franklin St. |
| PHILLIPS, KATHERINE..... | 412 | Oak St. |
| PHILLIPS, MARGUERITE H..... | 412 | Oak St. |
| POOLE, VIRGINIA E..... | 1074 | McKinldy St. |
| PORTER, CARRIE M. (Mrs. F. W. Church)..... | 726 | Highland Ave. |
| QUINN, GRACE (Mrs. J. C. Tulley)..... | 554 | Grove Ave. |
| QUINN, MARY G..... | 145 | Skelly St. |
| REDDINGER, CATHERINE A., Teacher..... | 120 | Erie St. |
| REES, EDITH W..... | 234 | Fairfield Ave. |
| REESE, MIRIAM..... | 229 | Mifflin St. |
| REESE, WILLIAM P., Lawyer..... | | Alma Hall. |
| REITHMILLER, CLARA F. (Mrs. Walters)..... | | |
| RICHARDSON, LYDA (Mrs. R. M. Evans)..... | 126 | Park Place. |
| ROBERTSON, ELIZABETH J..... | 192 | Fairfield Ave. |
| ROBERTSON, Teacher..... | 192 | Fairfield Ave. |
| ROBERTSON, FRANCES (Mrs. T. S. Rowland)..... | 233 | Fairfield Ave. |
| RYAN, ANNA M., Teacher..... | 212 | Wood St. |
| SAGERSON, FLORENCE H..... | 332 | Locust St. |
| SAGERSON, MARY (Mrs. J. R. Dillon)..... | | "The Rocks." |
| SCANLON, ELEANOR, Teacher..... | 112 | Walnut St. |
| SCHAEFER, ETHEL (Mrs. L. A. Sheehan)..... | 710 | Kennedy Ave. |
| SEFTON, GRACE (Mrs. Fred Mayer)..... | 346 | Lincoln St. |
| SELLERS, RUTH..... | 711 | Thomas Ave. |
| SHAFFER, L. Gains..... | 795 | Horner St. |
| SHERBINE, ALVIN L., L.B., Lawyer..... | 50 | Akers St. |
| SHOMO, JESSIE (Mrs. D. E. Cover)..... | 921 | Lina St. |
| SIPLE, CATHERINE..... | 775 | Somerset St. |
| SLOAN, ANNA C. (Mrs. Albert Sleigh)..... | 122 | Fairfield Ave. |
| SMITH, ETHEL M., Teacher..... | 412 | Highland Ave. |
| SMITH, ROSA M., Teacher..... | 227 | Strayer St. |
| STACKHOUSE, ANNA C..... | 273 | Fairfield Ave. |
| STATLER, FLORENCE G., Teacher..... | 310 | Walnut St. |
| STUTSMAN, SARA J..... | 158 | Barron Ave. |
| STUTZMAN, MARY L..... | 824 | Grove Ave. |
| SULLIVAN, NELLIE L..... | 101 | Lincoln St. |

STATE NORMAL SCHOOL, INDIANA, PENNSYLVANIA

| | |
|--------------------------------------|-----------------------|
| TARR, HARRY M. | 632 Luzerne St. |
| TATE, PEARL JUNE | 324 Cliff St. |
| THOMPSON, MYRTLE E., Teacher | |
| TITTLE, A. JOSEPHINE | 513 Somerset St. |
| TOMB, HERMAN | 405 Goldie St. |
| TOMB, ROSALIE H. | 387 Somerset St. |
| WACHOB, JOHN, Teacher | Gen. Del., Southmont. |
| WAGNER, HAZEL | 561 Highland Ave. |
| WEISBERG, IDA E. | 201 Broad St. |
| WESNER, ELEANOR A. | 407 Franklin St. |
| WHITE, ROSE, Teacher | 227 Market St. |
| WHYTE, KATHRYN, Teacher | 557 Highland Ave. |
| WILLIAMS, MARY G. (Mrs. J. D. Simon) | 341 Potts Place |
| WILLIAMS, ORA, Teacher | 813 Napoleon St. |
| WILLIAMS, WILLIAM | Woolf Block. |
| WOLFHOPE, MARY | 534 Oak St. |
| WOLFHOPE, RUTH A. | 534 Oak St. |
| WOODRUFF, J. B., Physician | Vine and Bedford Sts. |
| WRIGHT, CLARA L., Business | 319½ Wood St. |
| YODER, ELIZABETH (Mrs. F. P. Reiter) | 710 Highland Ave. |
| YODER, MAGDALENE | R. D. No. 7. |
| YODER, VIDA J. (Mrs. C. R. Trent) | 800 Horner St. |
| YOUNG, PEARL C. | 936 Edgehill Drive. |
| YOUNG, RUTH | 629 Somerset St. |

Nanty-Glo

| | |
|--|--|
| CORNELY, ELIZABETH B., Teacher | |
| KINTER, CHARLOTTE I. (Mrs. H. M. Beck) | |

Patton

| | |
|---------------------------------------|--|
| MONTEITH, GRACE (Mrs. W. P. Dinsmore) | |
| MURRAY, ELLA F. | |
| PROSSER, EDITH (Mrs. Brown) | |
| YEAGER, MAY H. | |

Portage

| | |
|---------------------------------|--|
| AULD, RUTH E. | |
| HOLSAPPLE, FRANCIS O., Business | |
| SMITH, EDNA E. | |

Scalp Level

| | |
|-------------------------|--------------|
| HIGGON, ANNA, Teacher | 528 Main St. |
| HIGGON, CLARA B. | Scalp Level. |
| LUTHER, ZENIE | Bedford St. |
| WEAVER, MARY E. | |
| WEAVER, RALPH, Business | 800 Main St. |

Spangler

| | |
|--------------------------------------|-------------|
| DAVIDSON, CHRISTINA P. | |
| GEUS, ANNA M. L. (Mrs. L. J. Kirsch) | |
| KIRKPATRICK, MARGARET D. | |
| LANTZY, AUGUSTINE J., Business | |
| RODKEY, MARY B. | |
| RODKEY, ZOLA K., Teacher | Bigler Ave. |

South Fork

| | |
|-------------------------------------|-----------|
| PITCHFORD, FLORA | Maple St. |
| WICKS, CARRIE L. (Mrs. Chas. Fladd) | |
| WOY, FLORENCE Z. | |

STATE NORMAL SCHOOL, INDIANA, PENNSYLVANIA

Wilmore

SETTLEMAYER, C. T., Farmer.....
SHRYOCK, CLARA.....

CARBON COUNTY

Leighton

OBERT, ANNA K. (Mrs. R. R. Rupp)..... Fourth and Iron Sts.

Parryville

DUANE, EVELYN ELIZABETH.....

CENTER COUNTY

Bellefonte

KIRK, LOIS..... 246 W. High St.

Kato

DIEHL, UNA M. L.....

Phillipsburg

DAVIS, LUCILLE A. (Mrs. J. B. Files)..... Box 203.
DAVIS, MYRTLE.....
DUNWIDDLE, MAME B. (Mrs. L. G. Runk).....
FLEGAL, MARY E.....
HOWE, ANNA M.....
HOYT, JUANITA..... 109 Second St.
KIRK, MARY K..... 122 N. Fourth St.
MILSOM, A. LILLIAN, Teacher..... 801 Eighth and Spruce Sts.
ORWIG, RUTH, Teacher..... 321 Eighth St.
RICHARDS, ANNA M., Teacher.....
RUFFNER, HELEN (Mrs. Wm. A. Apgar).....
THOMAS, HILDA M., Teacher..... 127 S. Center St.

Port Matilda

RHULE, AMY (Mrs. C. E. Woodring).....

State College

WOOD, HELEN M. (Mrs. Lloyd Morris).....

CHESTER COUNTY

Oxford

HULL, KATHRYN (Mrs. Ralph H. Patterson).....

Unionville

DICKIE, LAURA M. (Mrs. Dr. W. H. Nix).....

CLARION COUNTY

Clarion

CAMPBELL, MARY (Mrs. W. L. McNutt).....
HEPLER, DOROTHY C., Teacher..... 69 N. Fourth Ave.
HULL, DEROSE (Mrs. Harry Krines).....

Helen Furnace

WETZLER, ADA (Mrs. Harry Kimpell).....

STATE NORMAL SCHOOL, INDIANA, PENNSYLVANIA

Foxburg

CAMP, JOHN N., Physician.....
 SHAW, BEATRICE V. (Mrs. I. P. Shirey).....

New Bethlehem

CALDWELL, GERALDINE DE ROSE.....
 HARKLESS, JOHN.....
 OSSAR, ELEANOR S. (Mrs. E. O. Pokempner)..... Box 200.
 Kuffner, Chas. W.

CLEARFIELD COUNTY

Clearfield

COLEGROVE, FREEDA W., Teacher..... Box 195.
 DALE, CHRISTINE.....
 DOBSON, NELLE M., Teacher..... 312 Daisy St.
 DUNLAP, MARTHA (Mrs. P. J. Baer)..... 418 Pine St.
 FROYD, EDNA C., Teacher..... 314 Turnpike St.
 GALLAHER, LYNN (Mrs. Gale Wallace)..... 313 Locust St.
 JACOBSON, HELEN.....
 LAMBERT, VENETTA I., Teacher..... 1019 Daisy St.
 LUCAS, NINA CAMELLA..... 1015 Dorey St.
 MILLER, DOROTHY E..... 305 Cherry St.
 ROWE, ELLEN (Mrs. Earl Shirey)..... Turnpike Ave.
 SCEURMAN, MARY M. (Mrs. E. D. Vandling)..... 211 W. Pine St.
 SMITH, EARL, Business..... 14 N. Second St.
 SMITH, EVELYN B., Teacher..... 401 Locust St.
 STAGE, BERTHA..... 4 W. Market St.
 STAGE, LIDA, Teacher..... 4 W. Market St.
 SUNDERLAND, EARL.....
 TOZER, KATHERINE..... 406 W. Front St.
 UREY, JOHN M., Lawyer..... 412 Cherry St.
 UREY, MARY H..... 412 Cherry St.

Coalport

GORMAN, ESTHER M.....
 GORMAN, MARGUERITE C., Teacher.....

Curwensville

ADDLEMAN, MARIE (Mrs. J. W. Murphy)..... High St.
 OWENS, MAYME (Mrs. J. L. Dyer)..... 433 Locust St.

DuBois

ALABRAN, DORA, Business..... 112 W. Weber Ave.
 BAILEY, HELEN G..... Main St.
 BENNETT, M. OLIVE, Teacher..... 315 W. Weber Ave.
 BLACKMAN, ALMA..... 28 Park Ave.
 CHICK, JOSEPH L..... R. D. No. 2.
 CREBS, MAUDE M., Teacher..... 232 N. Brady St.
 DALY, MARY..... 216 S. Main St.
 FIREMAN, JEAN I. (Mrs. Paul Green)..... 104 S. Main St.
 GILLEN, EILEEN..... 529 Locust St.
 GOOD, JOHN E., Business..... 47 W. Long Ave.
 HARMON, J. LEN, Business.....
 HUTTON, FRANK, Lawyer.....
 HYSKELL, IRA D..... Care of G. L. Welch, Burt St.
 KNOX, EDITH M., Teacher..... 10 Fourth St.
 KNOX, HARRIET G., Teacher..... 10 Fourth St.

STATE NORMAL SCHOOL, INDIANA, PENNSYLVANIA

KURB, MAE..... 217 Scribner St.
MCMINN, JOSEPHINE..... 210 DuBois Ave.
POLLACK, M. ISABEL (Mrs. John Good)..... 219 E. Washington St.
SEYLER, NELLIE L., Teacher..... 110 W. Scribner Ave.
SULLIVAN, LORETTA L..... 10 S. Main St.
WAGNER, ROMANYE (Mrs. J. H. Secton).....
WEAVER, MINNIE G., Teacher..... R. D. No. 3.

Falls Creek

DOMB, ZELDA A. (Mrs. R. C. Schaffner).....
McCULLOUGH, HARRIETT.....

Grampian

MILLER, CLARA L.....

Houtzdale

ARNOLD, EDNA V.....

McGees Mills

SUNDERLAND, MARGARET.....

Morrisdale

BELL, ANNA.....
DALE, MARY, Teacher.....
SHUGERT, KATHRYN L.....

Olanta

DUNLAP, ELIZABETH (Mrs. R. E. Selfridge).....

Osceola Mills

LEWIS, SAMUEL T., Minister.....
MOORE, PRUELLA, Business..... 302 Blanchard St.
NESBIT, HARRY N., Minister.....
WALKER, BERTHA (Mrs. F. K. Gaughman)..... R. F. D.
WESTON, IMOGENE (Mrs. E. A. Reams).....

Ramey

HOWELL, CLARA V. (Mrs. W. S. Bryan).....

CLINTON COUNTY

Lock Haven

HOUSER, NANNIE (Mrs. R. H. Thompson)..... 500 W. Water St.

Renovo

BENSON, HILDUR (Mrs. C. O. Bostrom)..... Eighth St.
HOWELL, MARY M. (Mrs. F. P. Dwyer)..... 155 Sixth St.

COLUMBIA COUNTY

Bloosmburg

WALLER, MARGARET L.....
WILLIAMS, GRACE D..... 425 E. Front St.

CRAWFORD COUNTY

Cambridge Springs

KELLY, SARA E.
 WHITFIELD, MARY M.
 WHITFIELD, WILLIAM H.Spring Terrace Farm.

Cochranton

SELLERS, M. LOUISE (Mrs. D. A. Smith) Franklin St.

Meadville

BELL, MARY H. (Mrs. W. E. Hyskell) 793 N. Main St.
 HYSKELL, W. E., Physician 793 N. Main St.
 PIERSON, GERTRUDE 700 Maple Ave.
 SISLEY, HELEN, Teacher 380 Walnut St.
 STOKE, GRACE, Teacher 240 Locust St.

Spartansburg

HENTON, HELEN
 KINNEY, LAURA F.
 SCOTT, RUTH ELIZABETH.

Titusville

CARLSON, EMMA L., Teacher 102 W. Spruce St.
 CARLSON, HELEN E., Teacher 119 Second St.
 CARLSON, JEANNETTE F., Teacher 31 W. Oak St.
 CARLSON, JENNIE 2 W. Spruce St.
 DALY, MARGARET G. 630 W. Walnut St.
 GREER, MARGARET I. 806 W. Spring St.
 HANCOX, EDITH (Mrs. J. M. Fay) 525 W. Spruce St.
 HERRING, MARGERY (Mrs. H. D. Adams) R. D. No. 5.
 HOLTZ, RUTH 408 Spruce St.
 McDONALD, ANNE E. (Mrs. M. M. Melvin) 216 N. Kerr St.
 POWERS, LORETTA W. Walnut St.
 QUINN, VIRGINIA M.

CUMBERLAND COUNTY

Camp Hill

SCOTT, LYDIA O. (Mrs. S. A. Hughes)

New Cumberland

ALABRAN, OPAL (Mrs. W. B. Pearson) 142 S. Hanover St.
 WENTZ, HELEN ELIZABETH.

DAUPHIN COUNTY

Harrisburg

FAIR, R. WILLIS 3025 N. Second St.
 GALER, NORA 1912 Chestnut St.
 HILLARD, BARBARA E. 255 Sylvan Terrace.
 McCORMICK, MARY 920 N. 18th St.

DELAWARE COUNTY

Drexel Hill

McKAIN, LILLY E. (Mrs. C. A. Terbush) Somers Ave.

STATE NORMAL SCHOOL, INDIANA, PENNSYLVANIA

Essington

SCHAUB, MARY F. (Mrs. W. A. Ray).....

Moore

DUNMIRE, BERTHA (Mrs. J. P. Feeney).....1103 12th Ave.

Ridley Park

MITCHELL, LEMUEL B.....Sellers Ave.

Rutledge

LYTLE, VERDE (Mrs. C. G. Strayer).....137 Linden Ave.

Swarthmore

OMMERT, ESTELLA B. (Mrs. W. J. Cressen).....32 Amgerst St.

ELK COUNTY

Instanter

MILES, MIRIAM M. (Mrs. A. L. Anderson).....

Johnsonburg

DAVIES, BERTHA (Mrs. N. A. Myers).....611 Bridge St

Ridgeway

ALABRAM, ETHEL C.....264 Euclid Ave

BARBOUR, W. W.....420 Hyde St.

CHAMBERLIN, WILMA E. (Mrs. Dean Williams).....315 Ash St.

HAMILTON, MARGARET V.....

RANKIN, MAUDE E. (Mrs. R. B. Thompson).....224 Euclid Ave.

REITZ, RUTH (Mrs. M. L. Hanagriff).....315 Little Ave.

St. Marys

BENSON, JENNIE (Mrs. F. W. Lundin).....Washington St.

CUMMINGS, FORREST A. (Mrs. C. E. Johnson).....

SMITH, SARA K.....242 N. Mitchell St.

ERIE COUNTY

Corry

DUFFY, MARION J., Business.....404 S. Center St.

JOHNSON, HELEN L., Teacher.....304 Essex St.

MURRAY, HELEN M. (Mrs. Leon Brown).....224 Second Ave.

POPE, ANNA M.....14 Franklin St.

POPE, EVA, Teacher.....14 Franklin St.

WILCOX, DOROTHY F.....

WILLIAMS, LOUISE.....301 S. Center St.

East Springfield

LEE, ANNA (Mrs. B. D. Holter).....

Erie

BOWMAN, E. L., Supt. Vocational Schools.....

CRAIG, ELIZABETH E. (Mrs. G. F. Mohr).....35 Lighthouse St.

GRIMES, LOLA M. (Mrs. Frank Phifer).....Hampton Road and Edgewood.

JONES, FANNIE M. (Mrs. John Hordon, Jr.).....224 W. 11th St.

STATE NORMAL SCHOOL, INDIANA, PENNSYLVANIA

MCCAIN, ANNETTE M. 620 Plum St.
 OVERDORFF, RUTH E. 811 E. 21st St.
 FRYER, EDNA (Mrs. N. D. Landis). North Girard.

FAYETTE COUNTY

Belle Vernon

LOWMAN, REBECCA V. (Mrs. W. D. Berryman).
 ROOSE, MARGARET (Mrs. C. M. Finley).
 SICKMAN, ZELLA M. (Mrs. B. Y. Wilkinson).
 WOLFE, ANNA M. (Mrs. Harry Phythin)

Broad Ford

MORSE, MILDRED. Box 234.

Brownsville

KALP, VIOLA R. (Mrs. F. W. Howarth).

Cheat Haven

EMRY, GEORGIA L. R. D. No. 10.

Connellsville

BERG, CARL 501 Arch St.
 BISEL, GRACE, Teacher 1206 Sycamore St.
 CUNNINGHAM, E. RUTH (Mrs. Paul Henskins) 214 Apple St.
 DAVIES, SARAH K., Teacher First St.
 ENOS, JEAN O. 207 S. Prospect St.
 GRANT, M. MARGARET (Mrs. A. A. Clarke). 404 N. Pittsburgh St.
 LOWNEY, LORETTA, Teacher. 601 Edna St.
 LYTLE, JULIA (Mrs. T. F. Brown).
 NEWCOMER, INA E. (Mrs. J. S. Moss). Smutz Bldg.
 PATTERSON, NAN (Mrs. H. H. Marietta). 115 Snyder Ave.
 SOISSON, BESSIE A., Teacher 1140 S. Pittsburgh St.
 SOISSON, ELIZA F., Teacher 1140 S. Pittsburgh St.
 SPARKS, FRANCES., Teacher R. D. No. 2.
 SPARKS, HARRIET B., Teacher R. F. D. No. 2.
 TENENT, ALMA L. (Mrs. E. L. Rush). 323 N. Pittsburgh St.
 WEAVER, DORA E. (Mrs. E. E. Marsh). 111 S. Pittsburgh St.
 WORKMAN, CECELIA G. 222 E. Apple St.
 WILGUS, ESTHER A., Teacher Railroad St.

Dunbar

NEMON, LILLIAN, Teacher.

East Millsboro

HAWKINS, NEONETTA S. (Mrs. H. B. Morton).

Fairchance

MCKENZIE, JAMES A. Myrtle St.

Fayette City

CHESTER, EDNA F. (Mrs. J. W. Spalter).

Leisenring

CHRISE, WILLIAM A., Teacher

Lemont Furnace

BOSSART, RUTH M. (Mrs. W. B. Beerbower).

STATE NORMAL SCHOOL, INDIANA, PENNSYLVANIA

McClellandtown

KELLY, MARY E.

New Salem

BROWN, MARY E.
HOUGH, ELIZABETH.

Point Marion

LEDOUX, EVELYN.

Smithfield

FIELD, MARY M.
JEMISON, LYNDALL.
RAMSEY, LOUISA. Box 49, R. F. D. No. 3.

South Connellsville

SOMERVILLE, KATHRYN E.

Uniontown

BALL, COLLEEN. 55 S. Mt. Vernon St.
BARNES, LIDA R.
BARNES, HARRIET B. 34 Byrer Ave.
BOYD, LELA. 21 Jefferson St.
CARROLL, J. G.
DAVIS, BESSIE STONE, Missionary Teacher. 26 Nutt Ave.
DICKSON, W. J., U. S. Internal.
DYER, WILLIAM J., Merchant.
GLOVER, ADA I. (Mrs. Ada Bryson).
HUNT, LOA T. (Mrs. George Paterson). 49 Jefferson St.
JEFFRIES, MARY E. Box 651.
JOHNSON, EVA C. (Mrs. J. C. Walters).
JOHNSON, MARY K. 28 Lincoln St.
McCORMICK, W. D., Business.
McKENZIE, DEVONA H. Box 253.
McKINLEY, RACHEL M. Box 1044.
SEMPOWER, ELIZABETH, Teacher. 121 Grant St.
SMITH, MARTHA LETA. 32 W. Church St.
STRICKLER, EMILY R. 73 Maurice St.

Upper Middletown

STRONG, HAZEL, Teacher.

FOREST COUNTY

Endeavor

GALBRAITH, BEATRICE L. (Mrs. C. L. Thompson).
KUNSELMAN, NEIL.

FRANKLIN COUNTY

Chambersburg

LINTON, ELLA (Mrs. A. W. Johnston). R. D. 2.

FULTON COUNTY

Enid

WILLETT, BESSE R.

STATE NORMAL SCHOOL, INDIANA, PENNSYLVANIA

McConnellsburg

HOHMAN, SOPHIA A., Teacher.....

GREENE COUNTY

Dunns Station

HORN, ZENUS, Farmer.....

New Freeport

RICE, MILDRED P.....

Waynesburg

DAY, MARY P. (Mrs. G. E. Shirk)..... 123 First Ave.

GILPIN, MARY E. (Mrs. Jas. LaPoe).....

MONTGOMERY, RUTH L. (Mrs. W. A. Titus).....

WOOD, GAIL.....

HUNTINGDON COUNTY

Alexandria

BEYER, JOANNA W.....

HUTCHISON, MARY W.....

WINTERS, HELEN M.....

Franklinville

WIGTON, MARY E. (Mrs. M. W. Newlin).....

Huntingdon

MACPHERSON, CLARE..... 1136 Mifflin St.

SLOAN, CYNTHIA O. (Mrs. J. C. Stear)..... Juniata College.

SPACKMAN, RUTH..... 226 Mifflin St.

Orbisonia

CLINE, MABEL JANE.....

Penn Furnace

CAMPBELL, MILDRED R.....

GEIST, GLADYS.....

HOUSER, MILDRED A.....

HOUSER, NANNIE.....

IRVIN, ALICE E.....

Warriors Mark

ROSS, VIRGINIA.....

WIGTON, ANNA W. (Mrs. Dr. Harry C. Wilson).....

INDIANA COUNTY

Alverda

MCGINITY, MARY (Mrs. F. J. Bryne).....

STATE NORMAL SCHOOL, INDIANA, PENNSYLVANIA

Black Lick

| | |
|--|--|
| ACKERSON, JOHN A., Teacher..... | |
| GRAFF, SARAH ELIZABETH..... | |
| HOOVER, ALDA (Mrs. J. G. Ackerson)..... | |
| HUSTON, NELLE (Mrs. Chas. Nippes)..... | |
| MAXWELL, JEAN..... | |
| McGEE, JESSIE D. (Mrs. J. R. Geary)..... | |
| STONEBACK, DOROTHY F..... | |

Blairsville

| | |
|--|-------------------|
| ALLEN, JANNEY (Mrs. T. A. Kerr)..... | 617 Moorwood Ave. |
| ALTER, MINNIE (Mrs. W. T. Martin)..... | |
| ARCHIBALD, J. P., Business..... | |
| CAMPBELL, LOIS M., Teacher..... | |
| DUNCAN, DAISY B. (Mrs. H. W. Warnshuis)..... | R. D. No. 4. |
| DUNLAP, TWILA A. (Mrs. T. D. George)..... | R. F. D. |
| FERGUSON, JAMES T..... | |
| FERGUSON, MARY A..... | |
| GIBSON, ALICEGERTRUDE, Teacher..... | 205 Morrow St. |
| GRAFF, ANNA R., Teacher..... | |
| GRAFF, LILLIAN G., Teacher..... | 166 Spring St. |
| HART, MARY L..... | |
| HENRY, NELLIE..... | 227 Burrell St. |
| JOHNSON, MARY S. (Mrs. J. B. Lintner)..... | |
| LEONARD, JOHN M., Physician..... | |
| LINTNER, MARY L..... | |
| McCREERY, ZELPHA..... | |
| PORTSER, NANCY (Mrs. J. P. Archibald)..... | |
| REPINE, HELEN, Teacher..... | 171 Burrell St. |
| RICHARDS, ETTA V..... | |
| SHERIFF, THOMAS, Business..... | 179 Spring St. |
| SHRIMP, ELIZABETH..... | 117 Burrell St. |
| SLONAKER, GRACE..... | 221 Spring St. |
| SLONAKER, RUTH..... | 221 Spring St. |
| STUCHELL, MYRTLE E., Teacher..... | 288 N. Morrow St. |
| STUCHELL, PEARL R..... | |
| THOMPSON, MARGARET..... | 185 S. Spring St. |
| VORLAGE, WILLIAM, Business..... | |
| WINEMAN, KATHERINE, Teacher..... | 149 Stewart St. |

Chambersville

| | |
|------------------------------|--|
| BLUE, PAUL E., Business..... | |
| KIMPLE, LOTTIE C..... | |

Cherry Tree

| | |
|---|-----------------|
| CHAPMAN, LOUISE T., Teacher..... | |
| KINTER, ELIZABETH (Mrs. J. B. Brillhart)..... | |
| LEASURE, ZELLA B. (Mrs. C. R. McAdoo)..... | R. F. D. No. 2. |
| SMALE, ROMAINE (Mrs. Howard Holes)..... | |
| STREAMS, ORPHA G., Teacher..... | |

Clymer

| | |
|-------------------------|--|
| CAM, JENNIE..... | |
| CAM, MARIE..... | |
| CAPIZZI, ANTONETTA..... | |
| HETRICK, LULU..... | |
| JAQUISH, MARTHA E..... | |
| JAQUISH, RHEA B..... | |

STATE NORMAL SCHOOL, INDIANA, PENNSYLVANIA

LANGHANS, FLORENCE L. (Mrs. D. J. Hill).....
 MCHENRY, ELIZABETH (Mrs. D. L. Wingar).....
 MILLER, JOSEPHINE.....
 MILLER, LOUISE.....
 PHILLIPS, ELIZABETH.....97 Morris St.
 SMITH, MARY E.....
 TEMPLETON, LEONE.....

Commodore

FLEMING, HOPE (Mrs. C. H. Keating).....
 LUTMAN, LILY.....
 NICHOL, MATILDA (Mrs. H. M. Patrick).....
 TRIMBLE, MARTHA (Mrs. Solomon Buterbaugh).....

Creekside

DUNMIRE, CORA M.....
 TRUSAL, JESSIE E. (Mrs. W. L. Johnson).....

Dilltown

BEAVER, DOROTHY M.....

Ernest

PEARSON, KATHRYN (Mrs. R. S. McManions).....

Glen Campbell

HORTON, FRANK H., Business.....

Graceton

DIEHL, FLORA.....

Heilwood

GRAY, MARIAN W. (Mrs. I. F. Wilson).....
 GRIFFITH, LEDA M.....Heilwood, Pa.

Home

FRECH, ORPHA.....
 MCCLUSKEY, ALBERT F., Physician.....Care of Mrs. John Adamson.
 NICHOL, MARGARET.....
 SHIELDS, HELEN.....
 THOMPSON, IRENE A.....

Homer City

BEHR, GRACE.....
 BRANDON, MARGARET BEL.....
 FINLEY, ALICE A., Teacher.....
 FREELICH, MARTHA J. W.....
 GEARHART, EDYTHE.....
 HUNTER, ELEANOR.....
 JONES, RUTH.....
 KILLEN, LEONIA.....
 MAZZA, SERAFINA, TEACHER.....
 MCCUTCHEON, MARY LAVINA (Mrs. H. M. Miller).....R. D. No. 2.
 MILLER, HELEN E. (Mrs. Wm. R. Baker).....
 NIX, ANNA MARJORIE.....
 O'HARE, PAULINE N., Teacher.....
 ORR, MARY C. (Mrs. Leonard Jeffries).....
 WETZEL, IDA BELLE.....

STATE NORMAL SCHOOL, INDIANA, PENNSYLVANIA

Huff

GALLAGHER, IDA R. (Mrs. Ernest Mack).....
 LIGGETT, IRENE.....
 LIGGETT, VIRGINIA M.....

Idamar

PATTERSON, ELIZABETH M.....

Indiana

AGEY, WALLACE B., Business..... 884 Wayne Ave.
 ALLISON, GEORGE E.....
 ALLISON, MARIE C..... 363 S. Sixth St.
 ALTER, LEOLA, Nurse.....
 ANDERSON, MARY E., Teacher..... 726 Church St.
 ANKENY, ARTHUR..... R. D.
 AYERS, EVELYN E..... 420 Oak St.
 BALENTINE, FLORENCE E. (Mrs. Sidney Marlin).....
 BASH, LAURA.....
 BATH, CLAUDE E.....
 BEERS, GRACE..... 1011 Water St.
 BELL, EDNA T. (Mrs. W. E. Pierce).....
 BELL, EDNA (Mrs. Paul Gill)..... Chestnut St.
 BELL, HUGH M., Student..... 1181 Water St.
 BLEY, ZAIDA M. (Mrs. Clair Weaver).....
 BOTHELL, CLARA E., Farmer..... R. D. No. 2.
 BOTHELL, ESTHER I..... R. D. No. 5.
 BRODY, RACHEL L.....
 BRODY, ROSALIND..... Church St.
 BROWN, ELIZABETH JANE..... 419 Church St.
 BROWN, JANE (Mrs. S. Kiss).....
 BROWN, MABEL..... Church St.
 BRYAN, MINNIE J. (Mrs. Robert Smith).....
 BUCHANAN, EDITH (Mrs. Gilbert Wolfenden).....
 BUCHANAN, INEZ, Teacher I. S. N. S.....
 BUTERBAUGH, A. LAURA.....
 BUTERBAUGH, MARY C..... 57 S. Sixth St.
 BYERS, KATHRYN..... 853 Wayne Ave.
 CALDWELL, AMY..... 37 S. Tenth St.
 CALDWELL, A. MARY (Mrs. T. I. Pealor).....
 CAMERON, CLARA (Mrs. J. N. Langham).....
 CAMERON, MADGE V.....
 CAMERON, MAUDE V. (Mrs. Hamilton Stewart).....
 CAMPBELL, AGNES J. O. (Mrs. E. B. Race).....
 CAMPBELL, HELEN.....
 CAMPBELL, J. ELLSWORTH.....
 CAMPBELL, SARA B. (Mrs. R. A. St. Clair)..... 1001 Philadelphia St.
 CHAPMAN, JAMES F., County Supt. of Schools.....
 CHAPMAN, WALLACE C., Lawyer..... Washington St.
 CLAWSON, CAROLYN.....
 CLOWES, MARIE.....
 CONDRON, HAZEL, Business.....
 COOK, CARRIBEL, Business..... Twelfth St.
 COON, FLORENCE M.....
 COON, HELEN M..... 1276 Philadelphia St.
 COON, MINERVA CATHERINE..... 23 Fifth St.
 COY, RUTH (Mrs. Wm. Stivinson)..... W. Philadelphia St.
 CRAVENER, CONSTANCE E..... 344 N. Ninth St.
 CREPS, ELBIE E., Lawyer..... Farmers Bank Bldg.
 CROSSMAN, GERTRUDE (Mrs. Clare Heckman).....

STATE NORMAL SCHOOL, INDIANA, PENNSYLVANIA

| | |
|---|--------------------------------------|
| CUNNINGHAM, BESSIE M. (Mrs. J. F. Chapman) | |
| CUNNINGHAM, ERMA L. | 980 Philadelphia St. |
| CUNNINGHAM, F. B. | Care of D. A. Cunningham, Wayne Ave. |
| CUNNINGHAM, FLORA K. | 924 Wayne Ave. |
| CUNNINGHAM, GRACE A. | 980 Philadelphia St. |
| CUNNINGHAM, I. ELIZABETH | |
| DAUGHERTY, DELLA | Church St. |
| DAUGHERTY, HELEN (Mrs. W. W. Taylor) | |
| DAUGHERTY, JAMES M. | |
| DAUGHERTY, MARY A., Teacher | |
| DAVIS, HAZEL J., Teacher | 716 School St. |
| DAVIS, LAURA M. | |
| DAVIS, LISLE S. | School St. |
| DAVISON, MARY (Mrs. Harry T. Rose) | 1043 Washington St. |
| DETWILER, MELINDA M., Teacher | |
| DICKIE, LOUISE | 228 S. Seventh St. |
| DODDS, EDITH (Mrs. Ernest Work) | 947 Church St. |
| DODSON, HELEN | N. Sixth St. |
| DONAHEY, GRACE (Mrs. L. I. Tyger) | 378 E. Philadelphia St. |
| DOUGLASS, HAZEL | |
| DOUGLASS, JOY | |
| DOUGLASS, NEWELL M. | S. Ninth St. |
| DUNCAN, HARRY A. | |
| DUNCAN, IVA PAULINE | |
| DUNCAN, LAURA | |
| DUNMIRE, ALICE | |
| EARHART, HARRY W., Lawyer | Oakland Ave. |
| EARHART, LOIS | Oakland |
| EARL, IONE | |
| EARNEST, BESS (Mrs. Charles Carnahan) | |
| EDWARDS, ALMA C. | |
| EDWARDS, MARTHA | 449 Philadelphia St. |
| ELKIN, LINUS J., Business | |
| ESCH, HAZEL A. | |
| ESCH, MARY L., Registrar, I. S. N. S. | |
| EVANS, NANCY O., Writing Supt. | 55 Fifth St. |
| EWING, CAROLINE I., Teacher | |
| FEE, EMILY E. | 758 Court St. |
| FEIT, GEORGE J. | 138 S. Sixth St. |
| FERRIER, MARY C., Business | 441 S. Seventh St. |
| FISCUS, J. J. | |
| FISCUS, MADELAINE | 1297 Philadelphia St. |
| FISCUS, N. S., Minister | Care of Jason Fiscus |
| FISHER, JOHN S., State Bank Commissioner, Lawyer | |
| FISHER, MARY M. | |
| FLECK, ALICE Lesta | |
| FLEGAL, MARGARET | |
| FLEGAL, VIRGINIA, Teacher | |
| FLEMING, JESSIE E. | 201 N. Fifth St. |
| FLEMING, M. ELIZABETH (Mrs. L. E. Miller) | W. Philadelphia St. |
| FRANCE, ZUERETA B. (Mrs. E. D. Timberlake) | 1104 Philadelphia St. |
| FRAZIER, GEORGIANA A. (Mrs. C. E. Winger) | 1116 Grant St. |
| FRYE, BERTHA (Mrs. R. P. Martin) | 1170 Water St. |
| FRYE, EDNA | R. D. No. 1, Creekside, Pa. |
| GALER, ADALINE | 133 S. Tenth St. |
| GALER, MARGERY, Teacher | 132 S. Tenth St. |
| GALER, RUTH | 133 S. Tenth St. |
| GAREE, MARTHA | 865 Grant St. |
| GARMAN, MALVINA (Mrs. M. G. Riddle), Critic Teacher I. S. N. S. | |
| GARSON, GRACE A. | |

STATE NORMAL SCHOOL, INDIANA, PENNSYLVANIA

| | |
|---|--------------------------|
| GATES, RUTH A. | |
| GESSLER, CAROLINE M. | |
| GETTY, MAE E., Teacher | 802 Maple St. |
| GETTY, MARY E. | 280 Locust St. |
| GETTY, WAYNE McCUNE. | |
| GIBSON, SUSAN | |
| GIVEN, ANNIE F., MARGARET P., Teacher | |
| GLASSFORD, NELLIE | 656 Chestnut St. |
| GORDON, M. C., I. S. N. S. Faculty | |
| GOODFELLOW, MARGARET | 50 N. Ninth St. |
| GRAFF, MARTHA C. (Mrs. C. H. Carroll) | 23 N. Sixth St. |
| GRAY, MYRTLE O., Nurse | |
| GRANT, L. LOUISE (Mrs. F. W. St. Clair) | |
| GUTHRIE, CAROLYN, Teacher | |
| GUTHRIE, SPEER WILSON | |
| HAMILL, JOHN | |
| HAMILL, JOSEPHINE (Mrs. W. F. Simpson) | R. F. D. No. 2. |
| HAMILL, MABEL | |
| HAMILL, MABEL F., Teacher | R. F. D. No. 2. |
| HAMILTON, BESSIE P. | 233 N. Ninth St. |
| HARRISON, RALPH A. | S. Sixth St. |
| HAZLETT, LILLIAN, Teacher | |
| HAZLETT, MABEL A. (Mrs. F. M. Fritchman) | |
| HECKMAN, JOANNA C. | |
| HECKMAN, JOSEPHINE F. | |
| HETRICK, MARIE P. (Mrs. Harry Van Duser) | School St. |
| HIGHLANDS, ESTHER J. | |
| HIGHLANDS, KATHRYNE S., Teacher | |
| HILL, MILDRED | |
| HOUK, RUTH (Mrs. Fred Means) | |
| HOUSEHOLDER, HAZEL V. | |
| HOUSTON, FLORENCE | |
| JACKSON, WALTER H. | |
| JOHNSTON, ERNEST N., Student | |
| JOHNSTON, MARTHA C. | |
| JOHNSTON, PERRY, Business | |
| KEELER, DESIRE (Mrs. S. A. Marshall) | 515 S. Fifth St. |
| KEEPERS, HELEN (Mrs. Francis Welsh) | 944 Church St. |
| KEITH, MARY LEE | |
| KELLER, GEORGE | |
| KELLER, KATHRYN DEVARMIN | |
| KESSLER, IDA SARA (Mrs. S. J. Cheitel) | 561 1/2 Philadelphia St. |
| KIMMEL, MILDRED (Mrs. J. W. Warner) | 615 S. Seventh St. |
| KING, MARY ST. CLAIR, I. S. N. S. Faculty | |
| KINNAN, FLORENCE | Grandview. |
| KLINE, CARRIE W. (Mrs. C. W. Duncan) | 957 Philadelphia St. |
| KLINE, LEONA, Teacher | 1239 Washington St. |
| KUNKLE, HILDA L. | |
| LAMBOUR, CORRINE M. | |
| LANGHAM, JONATHAN N., Judge | |
| LANGHAM, LOUISE (Mrs. J. Roy Maloney) | 340 N. Ninth St. |
| LAPSLEY, HELEN (Mrs. I. S. GLASSER) | |
| LAUGHLIN, ANNA E. | |
| LEVINE, CHARLES | |
| LEVINE, ROSALIND | |
| LEWIS, PAUL | |
| LEYDIC, CHARLOTTE | |
| LITTLE, ANNA BLANCHE | |
| LOCKARD, GLADYS | |
| LOCKARD, MARGARET | 917 Church St. |

STATE NORMAL SCHOOL, INDIANA, PENNSYLVANIA

| | |
|---|----------------------|
| LOCKARD, MARY..... | |
| LOCKARD, TWILA E., Music Teacher..... | 1221 Church St. |
| LOGAN, HELEN G. (Mrs. Chas. Moorhead)..... | Church St. |
| LONG, ADA V..... | |
| LONG, FRANCES E..... | 37 N. Fifth St. |
| LONG, IRWIN J., Teacher..... | R. D. No. 5. |
| LONG, LENA E., Teacher..... | 420 Philadelphia St. |
| LONG, LIZZIEBELL..... | |
| LONG, RUBY E. (Mrs. A. R. Ditmar)..... | |
| LONGWILL, HORACE S., Business..... | 141 Eighth St. |
| LONGWILL, LAURA L..... | 916 Chestnut St. |
| LOVELACE, ONA W..... | |
| LOWRY, ELIZABETH MCC..... | |
| LOWMAN, MARGARET J., Teacher..... | |
| LOWRY, SARA E..... | |
| LUCKHART, JESSIE M., Teacher..... | |
| LUMSDEN, MAE J..... | 737 Water St. |
| LYDIC, HAZEL..... | |
| LYTLE, CARRIE A..... | W. Philadelphia St. |
| MAHAN, SARA M., Teacher..... | |
| MAHAN, W. M..... | |
| MARTIN, DON, Business..... | |
| MARTIN, HELEN E., Teacher..... | 548 Locust St. |
| MARTIN, NELLE (Mrs. S. W. Rinn)..... | |
| McADOO, HAZEL (Mrs. Paul Buterbaugh)..... | 374 S. Sixth St. |
| McADOO, NELL E..... | |
| McCLAREN, BIRDIE M. E. (Mrs. Frank Keener)..... | 598 S. Seventh St. |
| McCULLOUGH, RUTH (Mrs. Steele Boggs)..... | 1130 Church St. |
| McDEVITT, HAZEL (Mrs. E. J. Gillispie)..... | 427 S. Seventh St. |
| McELHANEY, JEAN R., Art Teacher, I. S. N. S..... | |
| McFADDEN, ANNIE M. (Mrs. D. B. Taylor)..... | |
| McFARLAND, MARJORIE, Care of Mason McFarland..... | |
| McHENRY, BERTHA..... | |
| McHENRY, FERNE..... | |
| McHENRY, GRACE, Teacher..... | |
| McILROY, JEAN Y. (Mrs. W. M. Whitmyre)..... | |
| McKEE, E. MAE..... | |
| MEAD, VANESSA..... | |
| METZGER, LEON D..... | |
| MILLER, LLOYD O..... | |
| MILLER, ZULA..... | |
| MITCHELL, MARGARET F. (Mrs. S. M. Jack)..... | |
| MORRISON, GENEVIEVE (Mrs. J. T. Stewart)..... | School St. |
| MYERS, LAURA M..... | |
| NEAL, HARRY S., Physician..... | |
| NICHOL, ANNABELLE..... | R. R. No. 1. |
| NICHOLAS, JENNIE E. (Harry Anderson)..... | R. F. D. |
| OPDYKE, TWYLA (Mrs. Alex Simpson)..... | 822 Oak St. |
| ORTNER, FRANCES G..... | |
| PARK, KATHERINE (Mrs. K. P. Jones)..... | |
| PARK, LAURA J..... | |
| PATTISON, NOLA L..... | |
| PEARCE, ANNA M..... | |
| PETERMAN, IRMA P..... | 906 Wayne Ave. |
| PETERMAN, WALTER D..... | |
| PETTED, CLAUDE H..... | |
| PFORDT, ELEANOR..... | |
| PFORDT, MARGARET..... | |
| PFORDT, NANCY..... | |

STATE NORMAL SCHOOL, INDIANA, PENNSYLVANIA

| | |
|--|----------------------|
| PIERCE, JOHN H., Lawyer..... | 514 School St. |
| PIERCE, WILLIAM E., Lawyer..... | |
| PLOTZER, MARGARET..... | 134 N. Fifth St. |
| PLOTZER, MARY M..... | |
| RANDALL, VERA (Mrs. Carl Douglass)..... | |
| RANKIN, CLARA (Mrs. Harry Bennett)..... | |
| RAY, DEWITT..... | |
| REED, AGNES..... | 304 N. Sixth St. |
| REED, JOHN..... | 314 N. Sixth St. |
| REEVES, EDITH L..... | |
| REINHARDT, EMMA ELIZABETH (Mrs. M. C. Gordon)..... | |
| RHOADS, MARGARET V., Teacher..... | 307 S. Sixth St. |
| RICE, HENRY H..... | 1199 Oakland Ave. |
| RICE, KATHLEEN (Mrs. E. M. Segner)..... | 1198 Oakland Ave. |
| RINK, CHARLES E..... | |
| RINN, CLOID, Business..... | |
| RINN, MINNIE C..... | |
| ROW, SADIE M. (Mrs. H. C. Christy)..... | |
| RUDDOCK, WILLIAM McCLAVE..... | 831 Chestnut St. |
| RUGH, CHARLES F..... | |
| RUGH, VERNA (Mrs. F. C. Fowler)..... | |
| RUGH, WILLIAM H..... | 351 S. Sixth St. |
| RUNZO, THOMAS, Business..... | |
| RUSSELL, MINNIE B..... | |
| SALSGIVER, KATHRYN P..... | |
| SALSGIVER, MARY (Mrs. Paul Lewis)..... | |
| SANSOM, MARY E. (Mrs. J. H. Bartley)..... | 124 S. Tenth St. |
| SCHRADER, MARJORIE K..... | |
| SEANOR, ESTELLA B..... | |
| SEANOR, VELMA..... | |
| SEANOR, VIRGINIA..... | |
| SHANK, C. EARL..... | 214 S. Third St. |
| SHAULIS, EDWARD F., Physician..... | 909 Oakland Ave. |
| SHICK, RAYMOND..... | |
| SHIELDS, EFFIE L..... | 335 N. Sixth St. |
| SHOEMAKER, HELEN S., Business..... | 1118 Water St. |
| SIEHL, ALTA R. (Mrs. Ellsworth Campbell)..... | Seventh St. |
| SIMPSON, ANNA C..... | |
| SIMPSON, ESTELLE L., Teacher..... | Chestnut St. |
| SIMPSON, FLORENCE..... | R. D. No. 5. |
| SIMPSON, JAMES A., Farmer..... | |
| SIMPSON, MARJORIE E..... | |
| SIMPSON, NORA M. (Mrs. J. C. Patton)..... | |
| SMITH, EDITH M. (Mrs. G. J. Feit)..... | 135 S. Sixth St. |
| SMITH, E. WALKER..... | |
| SMITH, LUVARA M..... | N. Sixth St. |
| SMITH, PAUL V., Business..... | |
| SNYDER, AMY M..... | 301 Blairton Ave. |
| SPRANKLE, BELLE..... | |
| ST. CLAIR, ALICE, Teacher..... | |
| ST. CLAIR, BLANCHE..... | 936 Philadelphia St. |
| ST. CLAIR, FRED..... | |
| ST. CLAIR, LYLE P..... | 935 Philadelphia St. |
| ST. CLAIR, M. AGNES..... | 849 Water St. |
| ST. CLAIR, ROBERT A..... | |
| STAHL, FLORENCE N. (Mrs. H. W. Tomb)..... | 734 South St. |
| STANG, MARIE V..... | |
| STEETLE, HELEN (Mrs. T. D. Thomas)..... | 444 Church St. |
| STEINROD, MAUDE (Mrs. E. F. Shaulis)..... | 909 Oakland Ave. |
| STEPHENS, HAZEL..... | S. Seventh St. |

STATE NORMAL SCHOOL, INDIANA, PENNSYLVANIA

| | |
|--|----------------------|
| STEWART, EDNA..... | |
| STEWART, HOPE, Member of Faculty..... | |
| STEWART, J. T., Business..... | 717 School St. |
| STEWART, MARY..... | |
| STONBRAKER, GAYNELLE (Mrs. J. R. Campbell)..... | |
| STONEBRAKER, RALPH L..... | R. D. |
| STUCHELL, ALMA..... | 357 Water St. |
| STUCHELL, ETHEL M..... | |
| STUCHELL, MARTHA E..... | |
| SUTTER, THRESSA LENORE..... | 923 Water St. |
| SUTTON, HELEN W. (Mrs. W. H. Wood)..... | 537 Chestnut St. |
| TAYLOR, MARTHA B. (Mrs. W. J. Jack)..... | |
| TAYLOR, ROYDEN J., Business..... | 644 Wayne Ave. |
| THOMAS, EDNA G. (Mrs. Leonard Longwill)..... | |
| THOMPSON, EDNA L..... | 185 Spring St. |
| TIFFANY, MARY L. (Mrs. Elmer Allison)..... | |
| TIMBERLAKE, ELTON D..... | |
| TOMB, DAVID R. Lawyer..... | |
| TOMB, JAY MILFORD..... | |
| TOWNLEY, HELEN M., Business..... | 902 Oak St. |
| TRADER, EUGENIA (Mrs. Arthur Russell)..... | |
| TRIMBLE, HORACE H..... | |
| TURNER, SARAH A..... | 4 Cedar Ave. |
| WAGNER, FLOSSIE, Teacher I. S. N. S..... | |
| WALLACE, HILDA GRACE..... | 112 N. Eighth St. |
| WALLACE, FLORENCE, Student, Columbia University..... | |
| WALLER, MABEL (Mrs. J. W. Mack)..... | 231 N. Sixth St. |
| WATSON, A. BELL (Mrs. A. T. Church)..... | S. Seventh St. |
| WEAVER, TWILA G., Teacher..... | 810 Maple St. |
| WELLS, MARTHA J..... | |
| WIDDOWSON, GAYE..... | 956 Church St. |
| WIDDOWSON, REXIE L. (Mrs. H. B. Neal)..... | |
| WIDDOWSON, RUTH (Mrs. Chas. Job)..... | Wayne Ave. |
| WIDDOWSON, VELMA..... | |
| WIGGINS, RUTH..... | |
| WILEY, J. P., I. S. N. S. Faculty..... | |
| WILLIAMS, ELMA I..... | |
| WILLIAMS, MARTHA B. (Mrs. J. P. Bennett)..... | Wayne Ave. |
| WILSON, JOSEPH..... | Carpenter Ave. |
| WILSON, MARGARET (Mrs. J. B. Shea)..... | E. Water St. |
| WILSON, SARAH S..... | 552 Church St. |
| WINGAR, D. LESTER..... | |
| WOLFE, SARA..... | |
| WOOD, WILMER H., Lawyer..... | |
| WOODBURN, MARGUERITE A..... | |
| WOODWARD, CLYDE..... | |
| WORK, F. ERNEST, Supt. of Schools..... | |
| YUKENBERG, LAURA M., Teacher..... | 468 Philadelphia St. |

Josephine

CARNAHAN, MARIE (Mrs. Fred Gould).....

Juneau

STIVER, WALTER E., Teacher.....

Kent

KUNKLE, MARTHA CRYSTELLE.....

STUCHELL, PAUL.....

STATE NORMAL SCHOOL, INDIANA, PENNSYLVANIA

McIntyre

NEAL, FLORENCE (Mrs. T. R. Boden).....
NEAL, RUBY E.....

Marchand

McISAAC, JOHN S., Teacher.....
WINGERT, CLARA M.....

Marion Center

AVEY, CLARENCE F..... Care of Mrs. R. F. Craig.
BEE, HOWARD C., Physician.....
BRADY, CLARA M.....
BRADY, MINNIE.....
HOPKINS, MARY LOUISE, Teacher.....
LEWIS, HOPE (Mrs. W. C. Harrison)..... Care of H. P. Lewis.
McGEE, JOHN, Teacher.....
NEAL, SADIE R.

Penn Run

RALSTON, LEMMON S., Teacher.....
RAY, CLARK..... R. R. No. 2.
STEWART, ELIZABETH.....
STEWART, HELEN M.....
STEWART, M. VIRGINIA.....
WILLARD, ANNA M., Teacher.....

Plumville

COCHRAN, GLADYS.....
DOUDS, D. W., Business.....
DOUDS, MARGARET.....
DUNLAP, MARIE.....
FAKMAN, ISABEL.....
EISHER, JAMES G., M.D.....
HAMILTON, R. CLARKE, Business.....
MOORE, WILLIAM J., Business.....
SMITH, CLARK M., Physician..... Main St.
WELCH, EDGAR J., Business.....

Rochester Mills

MUMAW, CORA MAE..... R. R. No. 1.
OBERLIN, MARY E., Student, Cornell.....
POLLOCK, LILLIE, Teacher.....
POLLOCK, MATILDA, Teacher.....
RICHARDSON, PAUL, Postmaster.....
WORK, ALBERTA F., Teacher.....

Rossiter

DERA, CLARA..... Central St.
PUGLIESE, SEBASTIAN C.....

Saltsburg

ANDERSON, ZETTA.....
CARSON, MARY E..... Box 155.
EUWER, NANNIE F. (Mrs. Wm. M. Nowty).....
GETTY, SARAH, Teacher.....
HINE, EMMA..... R. D. No. 1.
HINE, NANCY J.....
KELLU, GLADYS I.....

STATE NORMAL SCHOOL, INDIANA, PENNSYLVANIA

McCLAREN, MARY B.
MERCER, HELEN P.
RAY, CHARLES S., Business.
RHEA, ELEANOR.
REA, SARA.
SAMSOM, BESSIE G. (Mrs. A. W. Wilson), Kiski School...
SHUPE, ABBIE F.
SMELTZER, JESSIE L.
ST. CLAIR, FRANK D., Business Manager, Kiski School...
STEWART, CHRISTY.
WILSON, IRENE B.
WILSON, MARY A.

Shelocta

ALLSHOUSE, BLANCHE I.
ALLSHOUSE, GRACE, Teacher.
CAMPBELL, LULU M. (Mrs. S. H. Shirley).
KIMMEL, HARRY O.
McLAUGHLIN, ERNEST, Business.
RUSSELL, KATHERINE M.

Sidney

BECKETT, EMMA.

Smicksburg

MARSHALL, MARY E.
STITELER, MARGARET. 510 Kittanning St.
WILLIAMSON, ANNA MAY, Teacher.
WILLIAMSON, EMMA.

Starford

JOHNS, LEAH.

Trade City

SMITH, EMMA C. (Mrs. Walter Neal).

Tunnelton

WADDLE, RUTH (Mrs. H. G. Bower).

West Lebanon

HANCOCK, MARTHA F.
LEARN, MARGARET E.

JEFFERSON COUNTY

Big Run

BROWN, IDA M., Teacher.
CAMPBELL, MARGARET V.
McHENRY, RUBY M. (Mrs. M. M. Hamilton).
MURRAY, JOSEPHINE A.
MURRAY, LULA M.
SHAFFER, MAMIE, Teacher.
WILLIAMS, FANNIE (Mrs. C. H. Irvin).

Brockwayville

BLANCHARD, HELEN.
HOLT, ANNA E. (Mrs. Lloyd Bavaird). R. F. D. No. 1.

STATE NORMAL SCHOOL, INDIANA, PENNSYLVANIA

HOLT, ELISE E. (Mrs. G. E. Tobin).....
 HUMPHREYS, GRACE B.....
 MCCAULEY, HELEN (Mrs. W. K. Reed).....
 RITTENHOUSE, RUTH.....
 ROBINSON, VON.....
 STEELE, CATHARINE V.....

Brookville

BRIGGS, FLORENCE L.....433 Water St.
 CARMALT, GLADSTONE, Business.....197 Barnett St.
 CARMALT, HELEN.....
 CHESTNUT, ANNA (Mrs. L. E. Gaughman).....473 Water St.
 HAMILTON, BESS L., Teacher.....165 Jefferson St.
 KELLEY, MYRA Z.....50 E. Main St.
 KENNEDY, PENELOPE.....102 Church St.
 MCGEE, E. RUTH (Mrs. Daniel Balmer).....
 MEANS, HOMER, Business.....383 Main St.
 MOORE, HELEN G. (Mrs. S. V. Shields).....Cherry St.
 MOORE, MARGARET M.....192 E. Main St.
 REED, HULDA (Mrs. Walter Mason).....68 Pickering St.
 REID, DAVID D.....124 Jefferson St.
 REITZ, FLORENCE C. (Mrs. F. L. Cooley).....163 Jared St.
 RHODES, CHARLOTTE G. (Mrs. David D. Reid).....124 Jefferson St.
 SUMMERVILLE, WILLIAM D.....
 WHITE, SARA M.....Jefferson St.

Cloe

CURRY, OLIVE O. (Mrs. Chas. Smith)

Hamilton

GILLESPIE, HELEN MCCLURE.....326 N. Seventh St.

Oliveburg

JORDON, MARY M.....

Punxsutawney

BARCLAY, FLORENCE M.....
 BARTON, ANNA C.....
 BEATTY, R. C.....
 BELL, LILLIAN, Teacher.....
 BROWN, KATHRYN R. (Mrs. H. L. Rodkey).....
 BUTERBAUGH, S. GRACE (Mrs. F. W. Wassam).....219 Greenwood Ave.
 DINSMORE, GERTRUDE.....608 E. Mahoning St.
 DONAHUE, MARGARET B., Teacher.....118 Water St.
 EVANS, ALICE (Mrs. W. F. Smith).....
 EVANS, REBECCA L. (Mrs. Jas. Williams).....716 W. Mahoning St.
 FENTON, MARY J., Teacher.....600 W. Mahoning St.
 GEORGE, GLADYS.....329 Mahoning St.
 GEORGE, GOLDEN G.....212 Front St.
 GLASS, MAY A. (Mrs. O. O. Williams).....
 GOURLEY, JAMES E.....R. D. No. 4.
 GUTELIUS, ADALINE M.....222 Front St.
 HASTINGS, GULA (Mrs. H. A. Guss).....
 HAUCK, LAURA N.....205 Horatio St.
 HOFFMAN, LEON H., Teacher.....
 JENKINS, RUTH.....711 Pine St.
 JENKS, OLIVE L. (Mrs. Olive J. Brown).....202 Jenks Ave.
 LATTIMER, NANNIE, Business.....526 Graffons.
 MANN, PEARLE, Teacher.....214 N. Jefferson St.

STATE NORMAL SCHOOL, INDIANA, PENNSYLVANIA

MARGIOTTI, CHARLES, Lawyer.....
 MCGEE, RUTH J., Teacher.....
 NEALE, NELLE (Mrs. David Carrick, Jr.)..... 301 Rockland Ave.
 PARSONS, ANNA PAULINE.....
 POLLOCK, HELEN E. (Mrs. F. W. Beyer)..... 917 E. Mahoning St.
 REED, IVAN J., Teacher..... 105 Morrison Ave.
 ROBINSON, MARY J..... 506 W. Mahoning St.
 SHERMAN, MARTHA E.....
 SMITH, EMMA (Mrs. S. S. Lobough)..... 209 Oakland Ave.
 WASSAM, F. W., Business..... 219 Greenwood Ave.
 WILLIAMS, ORRIN O—(ZEITLER, LUCILE E.,) Teacher..... 213 S. Penn St.

Ramsaytown

ESHBAUGH, GETTIE (Mrs. H. C. Burkett).....

Reynoldsville

DAVIS, M. EMMA (Mrs. J. S. R. Wilson)..... 115 Main St.
 ELLIOTT, DOROTHY, Teacher..... Grant St.
 MCCONNELL, ZOE.....
 MCCREIGHT, HAZEL.....

Summerville

CARRIER, DOROTHY B.....
 SYKES, MARTHA M.....

Walston

HAGG, MARGARET N., Teacher.....

LACKAWANNA COUNTY

Clark Summit

SIMPSON, HELEN (Mrs. A. W. Wiggins)..... Hillside Home.

Scranton

MCCOY, ADALINE G..... 171 Pittsburgh Ave.
 WILSON, JOHN D., Physician..... 921 Olive St.

Lancaster

BARR, MARY M. (Mrs. F. L. Suter)..... 612 N. Duke St.
 HARNISH, WILLIAM R., Lawyer..... 42 N. Duke St.
 SECHLER, MARGARET L., Teacher..... 17 S. Lime St.

LAWRENCE COUNTY

Elwood City

WAITE, NELLIE H. (Mrs. Thomas Clark)..... 208 Glenn Ave.

Enon Valley

DUNCAN, ANNA M.....

New Castle

ALEXANDER, MARGARET..... 1409 Albert St.
 ANDREWS, MARION E., Teacher..... 212 Crawford Ave.
 ATKINSON, MAUDE M..... "Rose Lawn."
 BANNON, JENNIE A. (Mrs. W. W. Pattison)..... 608 W. Grant St.
 BARRETT, M. AGNES (Mrs. W. J. Howley, Jr.)..... 318 N. Shenango.

STATE NORMAL SCHOOL, INDIANA, PENNSYLVANIA

| | |
|---|----------------------|
| BENNETT, MAY V. (Mrs. L. L. Shira) | R. D. No. 4. |
| BOOK, HELEN | 909 Winslow Ave. |
| BOWMAN, HARRY E., Business | 707½ Young St. |
| CONRAD, AGNES B. (Mrs. C. E. Allen) | 508 Haus Ave. |
| ELDER, MAUDE W., Teacher | 212 Richelieu Ave. |
| EWENS, ETHEL M., Teacher | 220 Boyles Ave. |
| FIELDING, WINIFRED (Mrs. W. E. Rupert) | 414 Croton Ave. |
| GILFILLAN, ALICE (Mrs. J. T. K. Smith) | 908 Croton Ave. |
| HINKSON, HELEN, Physical Director | Haus Ave. |
| JACK, ANNA M. | 41 N. Mercer St. |
| JEFFERY, CARRIE L. (Mrs. R. F. Roberts) | 1306 Barbour Place. |
| LEVINE, ESTHER R., Teacher | 1116 S. Mill St. |
| MASSARO, MARY J., Teacher | 1332 Croton Ave. |
| PANGRATZ, EDITH | 708 Croton St. |
| PERRINO, MARY M., Teacher | 708 Neal St. |
| PIERCE, MARY L. (Mrs. J. N. Kerr) | 409 Young St. |
| PITZER, CLARA (Mrs. C. H. Coates) | 818 Neshannock Blvd. |
| PRICE, JULIET | 307 N. Shenango St. |
| ROUFF, HAZEL, Teacher | 318 Northview St. |
| WARD, ETHEL | 1705 Highland Ave. |
| WELTY, MARGARET (Mrs. T. S. Cubbison) | 442 Sheridan Ave. |
| WHITMYRE, SADIE E. (Mrs. Paul Marker) | 407 Edgewood Ave. |
| WILKINS, MAUDE (Mrs. L. A. Ward) | 452 Croton Ave. |
| WILLIAMS, MYFANWY | 409 Reynolds St. |
| WILSON, FLORENCE (Mrs. R. A. Long) | 516 Neshannock Blvd. |
| WILSON, FLORENCE (Mrs. F. M. Wood) | 10 Sankey St. |
| YOH0, ALBERTA | Katherine St. |

New Wilmington

| | |
|---|--|
| SMITH, CORDELIA W. (Mrs. I. V. Mansell) | |
| SMITH, VELMA B. | |

Volant

| | |
|-------------------------|--|
| HENRY, ROBERT, Minister | |
|-------------------------|--|

Wampum

| | |
|--------------------------------------|--|
| GIBSON, ADA C. (Mrs. R. R. McGeorge) | |
|--------------------------------------|--|

LEBANON COUNTY

Myerstown

| | |
|-------------------------|--|
| ZENER, VIRGIL C. (Rev.) | |
|-------------------------|--|

LUZERNE COUNTY

Kingston

| | |
|------------------|----------------|
| STEELE, LAURA M. | 346 Rutter St. |
|------------------|----------------|

Nanticoke

| | |
|------------------|-----------------|
| DROPESKI, HETTIE | 22 W. Green St. |
| ENKE, JESSE PAUL | |
| MCCREARY, IRENE | 94 Prospect St. |

LYCOMING COUNTY

Jersey Shore

| | |
|--------------------|--|
| QUIGGLE, KATHERINE | |
|--------------------|--|

STATE NORMAL SCHOOL, INDIANA, PENNSYLVANIA

Williamsport

KURTZ, KATHRYN.....773 W. Fourth St.
 MELICK, ELIZABETH.....327 Rural Ave.
 PUGH, DOROTHY.....484 E. Mountain Ave.
 WILLIAMS, HANNAH E. (Mrs. H. M. Brubaker).....908 Vine St.

McKEAN COUNTY

Bradford

GREEN, RUTH M., Teacher.....96 Mechanic St.
 HENRETTY, MARGARET.....19 Thompson Ave.
 RYAN, AGNES, Business.....96 W. Corydon St.

Hazlehurst

MULHOLLAND, MARGUERITE E.....

Kane

CUVELIER, GLADYS L.....315 Haines St.
 ROCKWELL, AGNES M.....

Mt. Jewett

GUSTAVSON, HILDA W.....

Smethport

NAYLOR, EVA L.....412 W. King St.

MERCER COUNTY

Farrell

ARMOUR, EDNA G.....614 French St.
 HEINZE, ELIZABETH, Teacher.....505 Wallis Ave.
 HEINZE, GERTRUDE (Mrs. R. E. Mehler).....505 Wallis Ave.
 HUNTER, BEATRICE J., Teacher.....910 Wallis Ave.
 MILLER, GEORGIA A.....
 PYLE, PHYLLIS M.....
 SONGER, NELLIE G.....
 SPISAK, ANNA F., Teacher.....172 Shenango Blvd.

Greenville

FELL, BERNICE.....110 Plum St.

Grove City

BOVARD, TWILA.....522 Stewart Ave.
 COOK, HAZEL B.....R. D. No. 16.
 MCCREIGHT, MARTHA E. (Mrs. C. W. Clelland).....
 MILLER, FLORENCE (Mrs. K. W. Tait).....334 College Ave.

Sandy Lake

BEGGS, WILLIAM.....

Sharon

CLOWES, OWENS.....
 CONNAIR, CATHARINE M., Americanization Work.....393 S. Oakland Ave.
 DAVIS, EDGAR C., Business.....1079 E. State St.
 DUNCAN, CLARISSA (Mrs. Stanley Bombeck).....242 First St.
 DUNHAM, CARRIE L., Teacher.....303 A St.
 GRACE, ANNA (Mrs. C. A. Brennan).....516 E. State St.

STATE NORMAL SCHOOL, INDIANA, PENNSYLVANIA

JONES, FRED A. (Mrs. A. E. Wilson).....309 Madison St.
 McCOY, ZETA, Teacher.....222 S. Oakland Ave.
 MICK, HARRIET C. (Mrs. Jas. F. Hamahan).....22 Short St.
 NICHOLA, ALICE.....S. Irwin Ave.
 O'HARE, MARIE.....8 Irwin Ave.
 REED, AGNES S. (Mrs. H. Hadley).....9 Elm St.
 ROMELFANGER, ELIZABETH M., Teacher.....10 Fifth St.

Sharpsville

CATRON, MYLTREDA, Teacher.....65 E. Main St.
 GREEN, MARTHA J.....1110 Ridge Ave.

Stoneboro

ROSSITER, RUTH, Teacher.....

MIFFLIN COUNTY

Allensville

WILSON, JAMES T., Business.....

Belleville

CANNON, MARY W.....604 Carolyn Ave.
 FLEMING, MARY E. (Mrs. E. G. Phillips).....
 MACLAY, WILLIAM B., Farmer.....
 McCLINTOCK, MARIAN M.....
 McMEEKIN, MARGUERITE.....681 Orchard Ave.
 WILLS, JAMES F.....

Burnham

MACCLAY, MARGARET (Mrs. Ralph Rhodes).....Box 222.

Lewistown

HEIFRECHT, HEDWIG E., Teacher.....128 E. Third St.
 LYTLE, ORAM C.....20 S. Main St.
 SMITH, GLADYS M. (Mrs. W. C. Foster).....Big Run Fruit Farm.

McVeytown

ZEIGLER, PHYLLIS.....

MONTGOMERY COUNTY

Bryn Mawr

ROBB, J. IRWIN.....

Jenkintown

THOMSON, AGNES MAY (Mrs. John Reid, Jr.).....202 Highland Ave.

Merion

LEEZER, TILLIT G. (Mrs. G. R. McAbee).....

Miquon

OTTINGER, ALICE V. (Mrs. Woerner).....

Worcester

HILEMAN, GERTRUDE (Mrs. J. N. Fox).....Pinehurst Farm.

MONTOUR COUNTY

Washingtonville

COURSON, DOROTHY DELONG, Teacher.....

NORTHAMPTON COUNTY

Bethlehem

NEWCOMER, MODEST..... 518 E. Goepp St.
SCHREINER, CAROLYN M. (Mrs. S. J. Cort).....
TOCHEY, WM. J., Business..... 736 Pawnes St.
WIANT, L. CORA (Mrs. John McLune)..... R. R. No. 3.

Easton

BASH, PEARL (Mrs. A. K. Heckel)..... Reader St.
MAGINNIS, MILDRED M. (Mrs. R. A. Morrow)..... 525 Northampton St.

NORTHUMBERLAND COUNTY

Sunbury

BROSIOUS, SARAH..... 142 Market St.
CHUBBUCK, CLARA.....
ROCKEFELLER, HELEN (Mrs. S. L. Stroch)..... 1302 N. Front St.

PERRY COUNTY

Newport

FLEISHER, LOTTIE G.....

PHILADELPHIA COUNTY

Philadelphia

BACH, EDWIN E., State American Director..... 5017 Catharine St.
BRACKEN, THOMAS S., U. S. Shipping Board..... 140 N. 15th St.
BRAZILLA, FRANK, Phila. Athletics.....
BUCHANAN, ERNEST, Business..... 8303 Northwood Ave.
CAMERON, ANNIE R..... 2928 Midvale Ave.
CAMERON CHRISTINE M..... 2928 Milvale Ave., Germantown, Phila.
GETTY, MARY, Physician..... 1831 Chestnut St.
HENRY, JAMES T..... 4901 Walton Ave.
JAMES, GENEVIEVE W..... 6319 Baynton St., Germantown, Phila.
KEELAN, HENRIETTA C. (Mrs. G. A. Doyer)..... 2111 Green St.
KEMP, ESTHER MCKINLEY (Mrs. Ray School)..... 1543 N. Redfield St.
LEWIS, MABEL (Mrs. R. H. Stevens)..... Melrose Park.
MEANOR, ELIZABETH (Mrs. L. B. Jarvin)..... 1438 Catherine St.
NALY, SARAH L., Pharmacist..... Womans Hospital.
NOBLE, EDNA B..... 2224 Estaught St.
ROBERTSON, IDA, Teacher..... Locust St., W. Phila.
ROETH, ALICE (Mrs. Anton Horner)..... 5011 Chestnut St.
WALKER, E. VIRGINIA (Mrs. C. A. E. Godman)..... 4116 Spruce St.
WEST, ALICE M. (Mrs. W. W. Ling)..... 120 S. Ruby St.

POTTER COUNTY

Roulette

METZ, HAZEL G. (Mrs. H. M. Petrie).....
WOODWARD, MILDRED M. (Mrs. L. E. McLaughlin).....

TATE NORMAL SCHOOL, INDIANA, PENNSYLVANIA

SCHUYLKILL COUNTY

Mowrytown

COLEMAN, ADA (Mrs. H. J. McClelland)

Shenandoah

BROWN, RUTH..... 15 N. West St.

Snyders

STEIGERWALT, CLARENCE A., Teacher.....

SOMERSET COUNTY

Berlin

GARMAN, LORENE, Teacher.....

GARMAN, MILDRED E.....

MILLER, ZITA E., Teacher..... 709 Main St.

ZIMMERMAN, ELIZABETH..... 303 Diamond St.

Boswell

HAMMER, GEORGE H., Farmer..... R. D. No. 1.

LOHR, FLORENCE..... R. R. No. 1.

Confluence

PORE, MUNDY R. Aden St.

Hooversville

VEIL, MARGARET (Mrs. Jerry James).....

Myersdale

REICH, REGINA E..... 230 Broadway St.

Ralphton

PIDGEON, BERNICE C. (Mrs. D. P. Conrad).....

Rockwood

HAY, FRANCES W.

Somerset

DICKIE, BESSE (Mrs. J. A. Meehan).....

PATTERSON, ADELAIDE..... 3 W. Patriot St.

PETREA, PEARL..... R. D. No. 6.

SHAULIS, E. FRANK, Dentist.....

STATLER, BERTHA A..... 20 E. Catherine St.

VOGEL, ELLA KING, Teacher.....

WELLER, MARIE..... 21 E. Main St.

WILTROUT, ELIZABETH, Teacher..... 40 W. Union St.

Stoyestown

LAMBERT, EVELYN L.....

LAMBERT, MARIE M.....

Ursina

SCOTT, JAMES F.....

STATE NORMAL SCHOOL, INDIANA, PENNSYLVANIA

Windber

| | |
|--|--------------------|
| ALLGOOD, D. J. | 710 13th St. |
| BANTLEY, ALBERT G., Business. | 12th St. |
| BAYLOR, ANNA A. | Park Ave. |
| CLAYCOMB, SUE. | 413 Eighth St. |
| DUNCAN, IVYS (Mrs. R. G. Stringer)..... | 1402 Cambria Ave. |
| DUNCAN, MARY (Mrs. George Kearns)..... | 1307 Cambria Ave. |
| GRIFFITH, ERNEST (Mrs. Earl Flowers)..... | 1409 Cambria Ave. |
| HASINGER, MARGARET (Mrs. Elmer Flowers)..... | Somerset Ave. |
| HILL, ELLEN. | 409 Eighth St. |
| HILL, MARION I. | 409 Eighth St. |
| HITESHEW, DELLA. | Crum, Windber, Pa. |
| HYDE, JAMES F. | |
| JORDAN, MORRIS L., Business. | Graham Ave. |
| KELLER, ADA H. (Mrs. J. Patton)..... | Cambria Ave. |
| NELSON, ALMA M. | 417 Tenth St. |
| SHERIFF, JOSEPH, Coal Business..... | |
| STEIN, ELIZABETH M. (Mrs. P. M. Speicher)..... | |
| TYLER, ALICE E., Teacher..... | |
| WEIR, NELLE (Mrs. J. E. Miller)..... | 1201 Cambria Ave. |

TIOGA COUNTY

Blossburg

| | |
|---------------------------------|--|
| MCCARTHY, FRANCES, Teacher..... | |
| SNOWISS, BELLA. | |

Mansfield

| | |
|--|-----------------|
| CLARK, IRENE A. (Mrs. L. W. Gillette)..... | 241 N. Main St. |
|--|-----------------|

Wellsboro

| | |
|--------------------------|---------------|
| BLAIR, ELIZABETH A. | 13 Walnut St. |
| BUTTON, ELECTA. | 6 Grant St. |

VENANGO COUNTY

Emlenton

| | |
|--|--------------|
| HAMILTON, DELLA (Mrs. B. F. Williams)..... | |
| JACKSON, MARION (Mrs. W. E. Lutz)..... | |
| KUHNS, IDA J. | |
| VARNER, LULA M. (Mrs. J. W. Drake)..... | R. R. No. 4. |

Diamond

| | |
|------------------------|--|
| JENNINGS, IVAH C. | |
|------------------------|--|

Franklin

| | |
|--|------------------|
| ARMSTRONG, FRANCES. | 915 Liberty St. |
| CALHOUND, MARY I. (Mrs. W. T. Cribbs)..... | 320 Pacific St. |
| FOSTER, RUTH A., Teacher..... | 435 Elk St. |
| HEBER, AZALIENE G. | 115 Otter St. |
| JENSEN, FRANCES. | 366 Grant St. |
| MCKEE, MIRIAM E. | |
| MYERS, HARRIET E. | 1530 Elk St. |
| TUCKER, BERTHA. | 1111 Liberty St. |
| WIENEKE, HELEN E. (Mrs. Haverstick)..... | |

STATE NORMAL SCHOOL, INDIANA, PENNSYLVANIA

Oil City

| | |
|---|-------------------|
| BRAHAM, AUDENE (Mrs. Don McKenzie) | 319 W. Second St. |
| BRAMHALL, MAE, Teacher | 307 Orange St. |
| BURGI, MABELLE (Mrs. E. C. Marshall) | Hallman Star Rt. |
| CONRAD, MILDRED M. | 67 Siverly Ave. |
| CULLIS, ELLEN M. (Mrs. C. E. Brummond) | |
| GORMAN, IDA M. (Mrs. J. J. Palmer) | |
| KERN, LILLIAN I., Teacher | 227 Hone St. |
| MARTIN, ALICE, Teacher | 29½ Pearl Ave. |
| MCCARTHY, JULIA | |
| MONTGOMERY, EDITH, Teacher | 222 Howe Ave. |
| MORROW, MAMIE, Business | 304 E. Third St. |
| MORROW, NANCY C., Teacher | 109 Hill St. |
| NOBLE, SARAH | 411 W. Second St. |
| PLANTE, FLORENCE G. | 125 Pearl Ave. |
| POWELL, JOSEPHINE W. (Mrs. G. E. Walker) | 420 W. Third St. |
| POWELL, LAURA, Teacher | 219 Bissell Ave. |
| SWEENEY, DOROTHY K. (Mrs. M. S. Badallet) | 203 W. Front St. |
| THOMPSON, LEONA (Mrs. R. R. Stormer) | 3 Graff St. |
| WEBER, CARRIE A., Teacher | 69½ Pearl Ave. |

Senaca

MORRISON, MYRTLE F., Teacher

WARREN COUNTY

Chandlers Valley

LANDIN, LILLIAN B., Teacher

North Warren

BENNETT, NELLIE, Teacher
 KIDDER, CAMILLE (Mrs. F. W. Bathurst) 18 Main St.

Sheffield

MOORE, BURT M.
 RUMMELL, LIDA F. (Mrs. George Helman)

Spring Creek

GLEASON, OLIVE E. (Mrs. L. R. Donaldson)

Warren

BEATTY, M. RHEA (Mrs. R. O. Suter) 222 Jefferson St.
 DUNN, MARY H. 406 Poplar St.
 HULTBERG, EDITH 127 Penn Ave.
 MARKER, MARGARET E., Teacher 219 Oneida Ave.
 YOUNG, FLORENCE, Teacher 19 Cedar Ave.
 YUILL, JESSIE 130 Crescent Park

WASHINGTON COUNTY

Avella

CRAIG, MARY (Mrs. L. W. Smith)

Bentleyville

HANSON, EMILY (Mrs. D. J. Crocker) Box 284.

STATE NORMAL SCHOOL, INDIANA, PENNSYLVANIA

Bulger

BAILEY, ELEANOR E.
SMITH, ELSIE A., Teacher.

Burgettstown

COX, ANNA C., Teacher.
CULLEY, LUCILE L. 71 Church St.
FARRAR, DOROTHY, Teacher.
FARRAR, MARY L., Teacher.
LINN, GERTRUDE K., Teacher.
LYLE, SARAH E. R. D. No. 4.
MCNARY, ETHEL R. Shady Ave.
PORTER, EVA.
PORTER, NANCY M., Teacher. R. F. D. No. 5.

California

YOUNG, BLANCHE O. (Mrs. W. E. Dickson).....

Canonsburg

BOON, JEAN.
BURNSIDE, ALICE M.
CHEESEMAN, JEAN R. R. D. No. 3.
GEORGE, CARRIE H. (Mrs. Jos. Yates).....
HARSHA, CURTIS.
KENDIG, JENNIE H. (Mrs. H. T. Welty)..... 307 W. College St.
LITTLE, JANET (Mrs. J. W. Bamfield)..... 248 W. Pike St.
MCMORRAN, HELEN M. (Mrs. Harry Shaw)..... 262 Jefferson St.
MERCER, MARY I., Teacher..... 213 Belmont Ave.
PEACOCK, HAZEL A. (Mrs. R. J. Russell)..... 131 W. Pike St.
RUSSELL, MARY M. 518 W. Pike St.
VAN EMAN, HATTIE, Teacher..... 104 S. Central St.

Charleroi

BRANDT, EMMA C. (Mrs. L. V. Robertson)..... Fallowfield Ave.
JENKS, E. BELLE (Mrs. Edwin McKay)..... 400 Washington Ave.
RISBECK, HALLIE M., Business..... 314 Washington Ave.
SWAN, ELIZABETH M. (Mrs. R. M. House), Teacher.....
SWAN, MARGARET I. 521 Fallowfield Ave.
SWAN, STEELE.

Claysville

CUSHING, BESS.
HOLMES, GEORGENE, Teacher.....
HOLMES, MARGARET (Mrs. H. H. Burns).....
SPROWLS, HANNAH.
WELSH, GERTRUDE L. J. R. F. D. No. 1.

Cokeburg

RENNER, EVA M.

Donora

ALLEN, MARGARET A.
O'NEILL, EVELYN. 411 First St.

Eighty Four

SMITH, CORA V.
SMITH, ELSIE.

STATE NORMAL SCHOOL, INDIANA, PENNSYLVANIA

Finleyville

WEDEMYER, ANNA B. (Mrs. H. M. Whippe).....

Frederickstown

BIGLER, ZELLA P.....

Hanlon Station

CURRY, ETHEL W.....

Hickory

ALLISON, JEANNETTE (Mrs. Milton Carlyle).....

Houston

AGNEW, FLORA W.....

MARSHALL, ADAH L.....

McILVAINE, INEZ E.....

Langloth

ROSE, MARIE (Mrs. F. Ashe).....

McDonald

DAVIES, MARGARET E. (Mrs. N. Walker).....

FRASER, ELIZABETH C. (Mrs. H. F. Humphries).....

JONES, ETHEL A. (Mrs. Robt. McCartney).....

McINTOSH, JANET (Mrs. C. R. Springer).....

McKEE, MARGARET, Teacher.....

McWREATH, MARY W. (Mrs. L. F. Valentine)..... 228 Third St.

SHANE, JOHN, Merchant.....

SHANE, SAMUEL.....

SHULTZ, E. GRACE (Mrs. S. H. Kuhn)..... 315 Station St.

WRIGHT, E. REGINA..... 409 Fannie St.

YOUNG, ELIZABETH M..... 142 Fifth St.

Midway

MOORE, ANGLEEN, Teacher.....

Monongahela

BLAKENBEUHLER, ELIZABETH..... 914 Main St.

CARRICK, ANNA..... 600 Chess St.

CHATTAWAY, MARY..... Try St.

FARQUHAR, ARNOLD, Business.....

HARRISON, MARY..... 216 Chess St.

MOYER, LEONE.....

SAMPSON, LOIS I., Teacher..... 1100 Lincoln St.

Murdockville

FERGUSON, GRACE..... R. D. No. 2.

Scenery Hill

KINDER, EFFIE I.....

MATTHEWS, RUTH.....

Taylorstown

ROSS, VERLA M.....

Washington

ABER, LOIS C..... 131 Hallam Ave.

BECK, ELSIE R., Business..... 315 Duncan Ave.

STATE NORMAL SCHOOL, INDIANA, PENNSYLVANIA

| | |
|--|---------------------|
| BECK, ETHELE F..... | 315 Duncan Ave. |
| BROWN, OLIVE E. (Mrs. F. A. Franklin)..... | |
| CALHOUN, CLARA A. (Mrs. W. D. Phillips)..... | R. F. D. No. 4. |
| CLARK, FLORENCE (Mrs. H. M. Munce)..... | R. D. No. 2. |
| GRIFFITHS, EVELYN M..... | 345 Allison Ave. |
| HAMMERS, IRENE L., Teacher..... | 340 Locust Ave. |
| KLINE, AGNES M. | 5 Grove St. |
| LINDLEY, MARY (Mrs. W. C. Smith)..... | 64 Victoria St. |
| MARSHALL, KATHLEEN (Mrs. Roy O. Sutton)..... | 115 E. Maiden St. |
| MCCLELLAND, ELIZABETH..... | |
| McKINNEY, GRACE A., Teacher..... | 118 Ridge Ave. |
| McNELLY, LORETTA..... | 1041 Allison Ave. |
| MOORE, GLADYS..... | R. D. No. 7. |
| NOLAN, M. ELLEN..... | 266 E. Bean St. |
| RUSSELL, LUELLE (Mrs. J. S. Martin)..... | 155 Henderson Ave. |
| SCHMERBER, MARION K., Teacher..... | 129 Hall Ave. |
| SCHOLL, GARNETT D..... | 1025 Jefferson Ave. |
| TUCKER, MILDRED A..... | 209 Fayette St. |
| VARLEY, RUBY (Mrs. H. O. McConnell)..... | 294 Fayette St. |
| ZAHNISER, JULIA M..... | 180 Broad St. |
| ZELT, DAISY..... | 306 Maiden St. |

West Alexander

| | |
|---|--|
| BLAYNEY, MARY L. (Mrs. C. A. Chalfont)..... | |
| TURNER, JENNIE P. (Mrs. R. M. McCracken)..... | |

West Brownsville

| | |
|---|--|
| THISTLEWAITE, MARY (Mrs. Wm. Fisher)..... | |
|---|--|

West Finley

| | |
|----------------------|--|
| MURPHY, DELLA G..... | |
|----------------------|--|

West Middleton

| | |
|------------------------------|--|
| BEMIS, JANET, Teacher..... | |
| BEMIS, RUTH M., Teacher..... | |

WESTMORELAND COUNTY

Arnold

| | |
|------------------------------|--------------|
| CULP, DAISY E., Teacher..... | |
| SCHALLER, LENA, Teacher..... | R. R. No. 1. |

Avonmore

| | |
|---|-------------------|
| ADAMS, GEORGE..... | |
| EWING, MILDRED ALBERTA..... | R. D. No. 1. |
| SMITH, CLARA B. (Mrs. Louis Fichthorn)..... | Westmoreland Ave. |
| WITHINGTON, EDYTHE..... | |

Bolivar

| | |
|-------------------------------|--------------|
| HAMILL, JAMES S., Farmer..... | R. R. No. 1. |
| McHALL, JESSIE R..... | |
| McHAIL, MARY B., Teacher..... | Market St. |
| ROBINSON, ANNA L..... | |
| SUTTON, F. JAY..... | |

Bradenville

| | |
|------------------------|--|
| CALDWELL, ELLEN S..... | |
|------------------------|--|

STATE NORMAL SCHOOL, INDIANA, PENNSYLVANIA

Braeburn

OSBORN, MARTHA G.....
 HEIGLEY, RUTH A.....

Crab Tree

SEATON, CHARLES F., Physician.....

Delmont

CHRISTY, C. M., Business.....
 KNAPPENBERGER, E. BLANCHE (Mrs. C. M. Christy)....
 MCAULEY, MIRANDA O. (Mrs. B. E. Hutton)..... Box 161.
 SHUSTER, ALICE, Teacher.....
 SHUSTER, FLORENCE N., Teacher.....

Derry

BRYSON, SARA (Mrs. S. H. Yealy).....413 Ligonier St.
 KELLEY, GLADYS.....1302 N. Ligonier St.
 LAUGHLIN, MARGARET D., Teacher.....128 First Ave.
 NICOL, EVELYN M.....R. D. No. 1.
 NICOL, KATHRYN F.....R. D. No. 1.
 PIPER, F. ELIZABETH.....127 First Ave.
 STERNER, HELEN M., Teacher.....314 S. Chestnut St.
 VITALE, DELLA A.....
 WILLIAMS, EDITH (Mrs. George Mewherter).....
 YEALEY, LENORE.....
 YOUNG, GRACE.....215 Ligonier St.

Export

BORLAND, ANNA M., Teacher.....
 EARNEST, ALICE.....
 SPEER, PRISCILLA M. (Mrs. Wm. Stark).....

Forbes Road

SOWASH, HAZEL M.....

Garver's Ferry

ARTMAN, ELIZABETH P.....

Greensburg

ALCORN, RUTH A. (Mrs. Walter Kaugh)..... Jae St.
 ANDERSON, AUSTIN PARKS.....411 Oakland Ave.
 BAILEY, KATHLEEN.....Westmoreland Ave.
 BAILEY, MARGARET, Teacher.....Westmoreland Ave.
 BEISTEL, H. CLAY, Lawyer.....Westnewton Ave.
 BELL, ELINORE K.....502 Sidney St.
 BELL, MARGARETTA (Mrs. John Getty).....
 BLACK, ANNA VIRGINIA.....R. D. No. 3.
 BLATTENBERGER, JANE.....E. Pittsburgh St.
 BLOSE, RACHEL.....214 Park St.
 BORTZ, FLORA, Teacher.....
 BRAUCHLER, ANNA.....109 Hawthorne Ave.
 BRAUCHLER, S. MARIE, Teacher.....109 Hawthorne Ave.
 CAMPBELL, KETURAH (Mrs. Keturah Welty).....Welty Apts.
 CARTER, LUCILE I. (Mrs. Oliver P. Cooke).....343 W. Pittsburgh St.
 DUNLAP, DELLA (Mrs. J. H. McElveen).....
 EISEMAN, ELMA S.....202 Oakland Ave.
 FENNELL, FLOYD, Teacher.....R. F. D. No. 4.
 FERGUSON, ADA I. (Mrs. S. W. Bierer).....218 Arch Ave.

STATE NORMAL SCHOOL, INDIANA, PENNSYLVANIA

| | | |
|--|-------|-----------------------|
| FISHER, HARRY H., Lawyer | | |
| FISHER, NANCY K. (Mrs. Richard Keck) | | 21 Otterman St. |
| FRY, ANNE E. (Mrs. W. E. Harte) | | 139 Frederick St. |
| FULMER, EDITH, Teacher | | 638 N. Main St. |
| HAMMERS, SAMUEL F., Business | | 536 Oakland Ave. |
| HANKEY, BESS A. | | 437 E. Pittsburgh St. |
| HANSON, CAROLYN (Mrs. John D. Martz) | | R. F. D. No. 4. |
| HENSELL, ALMA, Teacher | | 110 State St. |
| HIGHBERGER, LYDE M. | | 311 N. Maple Ave. |
| HUSTON, L. AGNES (Mrs. M. N. McGeary) | | 615 N. Main St. |
| KNAPPENBERGER, VINNIE, Teacher | | 123 Westminster Ave. |
| LEECH, MILDRED | | 534 Sidney St. |
| LONGWELL, MARY N. (Mrs. Austin Anderson) | | 411 Oakland Ave. |
| LUDWIG, FLORENCE M. (Mrs. J. A. McCurdy) | | 132 Seminary Ave. |
| MALLEY, GRACE P. | | Keystone Hotel. |
| MARTZ, JOHN D. | | R. D. No. 4. |
| MCCURDY, JOSEPH A., Lawyer | | |
| MCFEATERS, MARGUERITE | | 535 Harrison Ave. |
| MILLS, BERTHA (Mrs. B. M. Evans) | | 36 Hancock St. |
| NICEWONGER, ETHEL GENE | | 112 Maple Ave. |
| NOEL, ROBERT D., Attorney | | 112 State St. |
| PERSHING, BESSE M. (Mrs. Luther Hawk) | | |
| RAYBURN, CELIA (Mrs. C. M. Jamison) | | |
| SANDLES, ANNIE E. (Mrs. J. B. Reynolds) | | 307 Walnut Ave. |
| SHAFFER, FRANCES (Mrs. W. H. Crock) | | 517 Walnut Ave. |
| SMITH, ADRIENNE M., Teacher | | 560 Hamilton St. |
| SMITH, MARTHA J. (Mrs. G. E. Barron) | | 314 Eicher Ave. |
| WHITTEN, CHARLES E., Judge | | |
| WINTERS, HAZEL C. | | 710 Alexander St. |
| WOODROW, ELVA (Mrs. E. S. Saul) | | 529 Green St. |

Herminie

| | | |
|-----------------------------------|-------|--|
| KUHNS, SARA I. (Mrs. A. F. Evans) | | |
|-----------------------------------|-------|--|

Hillside

| | | |
|-----------------|-------|--|
| BARNETT, NAN E. | | |
|-----------------|-------|--|

Irwin

| | | |
|--|-------|----------------------|
| BEST, NINABELLE | | 527 Eighth St. |
| BLYHOLDER, KATHERINE | | 307 Walnut St. |
| BOLLMAN, MARGARET EVELYN, Student Univ. of Pittsburgh, | | Home, 628 Spruce St. |
| COCHRAN, E. JESSIE, Business | | 600 Cedar St. |
| EISEMAN, SUSAN ELIZA | | |
| FISHER, EFFIE J. | | |
| GUFFEY, MARGARET (Mrs. Margaret Cummings) | | |
| HERSHEY, H. D., Business | | |
| MCGREW, MABEL W. | | R. D. No. 4. |
| PAINTER, EVA M. (Mrs. Elmer Helman) | | 733 Penn Ave. |
| ROBBINS, AGNES M. | | R. D. No. 1. |
| SCHADE, ANNA, Teacher | | 617 Walnut St. |
| STERLING, MARY A. (Mrs. P. R. Drylie) | | |

Jeannette

| | | |
|--|-------|------------------|
| BENNETT, MARGRETTA D., Business | | 201 N. Fifth St. |
| BUSHYAGER, ANNETTA M. | | R. F. D. No. 1. |
| BUSHYAGER, HAZEL F., Teacher | | R. F. D. No. 1. |
| ELKIN, HAZEL (Mrs. Rhea Maxwell) | | 361 N. Third St. |
| ELKIN, OLIVE F. (Mrs. J. E. Junineman) | | 301 N. Third St. |

STATE NORMAL SCHOOL, INDIANA, PENNSYLVANIA

| | |
|------------------------------------|--------------------------|
| ELKIN, WILLIAM F., Business | |
| ELY, MABELLE (Mrs. M. A. Smith) | 109 N. Second St. |
| FINDLEY, HELEN J. | 703 Gaskill Ave. |
| GARMAN, TWEET (Mrs. C. G. Burheun) | |
| GILLEN, VERA (Mrs. Frank Murphy) | 52 S. First St. |
| HILL, DOROTHY (Mrs. Homer Miller) | 118 N. First St. |
| HILL, DOROTHY E. | 325 Frothingham Ave. |
| IRELAND, EFFIE C., Teacher | Michigan and Spruce Sts. |
| JENKINS, LAURA E., Student | 231 N. Second St. |
| MAXWELL, GERTRUDE | 101 N. Second St. |
| ORNDOFF, NORA L. | |
| PLATE, MARTHA | |
| PROTHERO, H. NEY | 109 Magee Ave. |
| SCHALL, DORA E., Teacher | |
| SCHALL, ORPHA M., Teacher | 214 N. Second St. |
| SHUSTER, BEULAH M. | R. F. D. No. 1. |
| SHUSTER, EULA M. | 100 Magee Ave. |
| SMITH, JESSIE B. | 209 N. Second St. |
| SPAUD, HELEN C. | First St. |
| STANDISH, ALLETHA | Box 74, R. F. D. No. 1. |
| WEYMAN, ALICE (Mrs. M. Ely) | |

Keckburg

| | |
|------------------------------------|--|
| BITNER, OLIVE (Mrs. Chas. Fausold) | |
|------------------------------------|--|

Larimer

| | |
|-------------------------------------|--|
| BARNARD, AGNES I. | |
| STOREY, IDA B. (Mrs. O. H. Warnock) | |
| WARNOCK, O. H., Business | |

Latrobe

| | |
|--|----------------------|
| BEATTIE, TIRZAH L. (Mrs. L. H. Fennell) | 322 Chestnut St. |
| BLANSET, MARGUERITE M. | R. D. No. 3. |
| CHEESEMAN, ANNA M. (Mrs. Daniel Craig) | 2611 S. Ligonier St. |
| DILLON, ELIZABETH S. | 130 W. Main St. |
| DONNELLY, PAUL R., Chemist | 327 Main St. |
| DONNELLY, JOSEPH | 327 Main St. |
| HABERLEN, KATHERINE | |
| HARTZELL, PERCY, Business | R. F. D. No. 3. |
| HIMLER, MARY | 10 N. Ligonier St. |
| HIMLER, MAY M., Teacher | 10 N. Ligonier St. |
| HUGUS, JEMIMA | 600 Alexander St. |
| HUGUS, LUCY K. | R. F. D. No. 1. |
| LOHR, BEATRICE V., Teacher | 334 Main St. |
| MCADOO, VIRGINIA DARE (Mrs. T. M. Daniels) | Box 62, R. D. No. 3. |
| MOOREHEAD, BESS G. (Mrs. L. K. Brailler) | |
| NICOL, HELEN W. | 1122 Mellen St. |
| REMMY, LOUELLEN | 226 Irving Ave. |
| REVEN, GERTRUDE | 238 Weldon St. |
| SHIREY, GRACE M. | R. F. D. No. 1. |
| SMITH, CORRINE B. (Mrs. A. A. Strong) | 1539 Ligonier St. |
| ST. CLAIR, THOMAS | |
| STATLER, RUTH | 437 Depot St. |
| STERLING, ELEANOR | 505 Main St. |
| STICKLE, LILLIAN | |
| STICKLE, MARY W. | R. F. D. No. 3. |
| STONESIPJER, FLORENCE | 411 Spring St. |
| STONESIPHER, HELEN | 419 Weldon St. |

STATE NORMAL SCHOOL, INDIANA, PENNSYLVANIA

WALKER, LENORE, Teacher..... Jefferson St.
 WEIS, KATHERINE M., Business..... Main St.
 WHITEMAN, EFFIE B..... 1301 Ligonier St.
 WHITEMAN, L. BESS (Mrs. S. St. Clair).....
 WHITEMAN, MARY G..... 615 E. Main St.
 WRIGHT, MARIE, Teacher..... 818 Ridge Ave.

Ligonier

BITNER, MARIAN J., Teacher..... 210 Summit Ave.
 HARTMAN, MARY A. (Mrs. J. H. Fry)..... Church St.
 HOON, BESSIE E..... Summit Ave.
 IRWIN, MARGARET..... Market St.
 MATTHEWS, MARY L. (Mrs. J. G. Lohr).....
 McCONAUGHEY, RUTH N.....
 McCURDY, IRENE, Teacher.....
 SMITH, MAE E., Business..... Washington St.
 TRIMBLE, NAN O. (Mrs. J. H. Berniser).....

Livermore

HENRY, ESTHER.....
 HENRY, RUBY, Teacher.....
 OLIVER, MARTHA A.....
 RUTLEDGE, LAURA.....
 STEWART, PAUL.....

Logans Ferry

McELWAIN, LOIS, Teacher.....

Mammoth

WELTY, MARGARET E.....

Mamont

BRANTHOOVER, BERNICE B., Teacher.....
 BRANTHOOVER, WILMA.....

Manor

ANDERSON, EDITH I..... S. Railroad St.
 CUNNINGHAM, J. WILBUR, Business..... Observatory Station.
 EMERSON, C. EVENGIE (Mrs. Bertram E. Cox).....
 EMERSON, JOHN C.....
 ROOF, MABELLE, Business.....

Monessen

ENGLE, GLADYS..... 139 Oneida St.
 HAMILTON, ETHEL..... 86 E. Shoemaker Ave.
 HILL, SENJA F..... 661 Reed Ave.
 SAMPSON, M. GERTRUDE (Mrs. J. B. White)..... 466 Park Way.

Mt. Pleasant

BERTHEL, OPAL T..... 10 Diamond St.
 DONCASTER, ARCTIC..... 602 Main St.
 HARMAN, MARIE A.....
 JOHNSTON, GARNET..... R. F. D. No. 2.
 MCGEE, ANGELA..... 335 Main St.
 MEYERS, EDGAR K..... 955 W. Main St.
 MILLER, BESSIE A., Teacher..... 9 E. Main St.
 MYERS, JACOB H., Teacher..... 423 Washington St.
 OVERLY, SUSAN M., Teacher..... 118 N. Diamond St.

STATE NORMAL SCHOOL, INDIANA, PENNSYLVANIA

| | |
|---|-------------------|
| RAMSEY, ADELAIDE (Mrs. J. C. Clark, Jr.)..... | 729 Walnut St. |
| RAMSEY, MARY A..... | |
| RAMSEY, NELLIE, Teacher..... | 224 S. Church St. |
| ROY, CHARLOTTE K..... | |
| SAUERWEIN, PAULINE D. (Mrs. J. A. Myers)..... | |
| SHULTZ, MARTHA..... | R. F. D. |
| SHUMAR, MILDRED..... | |
| STEPHENS, MABEL..... | |
| STONER, OLA..... | 19 College Ave. |
| STONER, RACHEL..... | 19 College Ave. |

Murryville

| | |
|--------------------------------|--|
| KARNES, LUVIA S., Teacher..... | |
| THOMPSON, LULU B..... | |

New Alexandria

| | |
|---|--|
| BEATTIE, MARY, Teacher..... | |
| COOK, ALICE..... | |
| JACK, JAMES R., Physician..... | |
| METZGAR, MARY L. (Mrs. Edw. Gallagher)..... | |
| SLIGH, JANET G..... | |

New Florence

| | |
|---|-----------------|
| BENNETT, MABEL R., Teacher..... | |
| GRAHAM, BEATRICE (Mrs. R. S. Wagner)..... | |
| HOSKINSON, DELLA..... | R. F. D. No. 3. |
| HULL, BERTHA, Teacher..... | |

New Kensington

| | |
|--|--------------------|
| ALLAN, CORA L..... | 603 Sixth Ave. |
| ALLAN, SUSIE A..... | 603 Sixth Ave. |
| ARNOLD, EDNA S. M. (Mrs. Wm. McCabe)..... | |
| BELLMAN, ANNA E. (Mrs. C. E. Conner)..... | 257 Freeport Road. |
| BELLMAN, JENNY C..... | 1195 Fifth Ave. |
| BELLMAN, MARGUERITE A..... | 257 Freeport Road. |
| DAVIS, LILLIAN M..... | 725 Linden Ave. |
| DILL, HELEN H. (Mrs. Claude Klingsmith)..... | 237 Freeport Road. |
| EMPFIELD, BERLIN, Supt. of Schools..... | 328 Ridge Ave. |
| HOLLIDAY, MARY..... | 966 Third Ave. |
| HOUGH, ADELIA L. (Mrs. A. H. Cota)..... | 143 Ridge Ave. |
| KLINE, ELIZABETH L., Teacher..... | 309 Freeport Road. |
| LESLIE, GRACE (Mrs. Grace L. Morgan)..... | |
| MCBURNEY, ILA S..... | 1317 Victoria Ave. |
| MCNELLIS, ALICE (Sister Hortense), St. Joseph Convent..... | 1125 Leishman Ave. |
| MEEK, HELEN..... | 885 Kenneth Ave. |
| MILLER, CORA E..... | |
| SUTTER, C. R., Business..... | 1262 Taylor Ave. |
| WATSON, MARY O., Teacher..... | 1033 Leishman Ave. |

New Stanton

| | |
|--|--|
| FORCEY, HELEN (Mrs. W. J. Evans)..... | |
| SMITH, EDNA C. (Mrs. C. W. Weintge)..... | |
| BARKER, HAZEL M..... | |

Parnasus

| | |
|---|------------|
| BEVAN, SARA A..... | |
| CALLEN, BERTHA L..... | |
| CRAWFORD, CLARA B. (Mrs. W. K. Ross)..... | |
| GREER, MARIA S. (Mrs. Ralph Turner)..... | Fifth Ave. |

STATE NORMAL SCHOOL, INDIANA, PENNSYLVANIA

HAMILTON, MARY, Teacher..... R. F. D. No. 2.
 HENDERSON, ELIZABETH R.....
 HORNER, ROSE E.....

Pleasant Unity

BRINKER, EDNA C.....
 BRINKER, MARGARET.....

Salina

CARNAHAN, MARTHA J. (Mrs. M. J. Meister).....
 McAULEY, AMY.....
 McCULLOUGH, NAOMI E..... R. F. D. No. 4.

Scottdale

BLOOM, OLIVE G..... 504 S. Chestnut St.
 FELGAR, GROVER C..... R. R. Postal Service.
 HURST, MILDRED..... 21 High St.
 LOUCKS, WINIFRED.....
 MACBURNAY, KATHARINE.....
 MILLER, ELIZABETH M..... 316 Homestead Ave.
 PARKER, E. MAY..... 411 Parker Ave.
 PHELAN, ELLA (Mrs. C. A. Gilchrist)..... Hurst Apts.
 RANDLE, ADDIE M. (Mrs. A. L. Porter)..... 20 Grove St.
 STRICKLER, HELEN..... 202 Chestnut St.
 STRICKLER, HIRAM B., Teacher.....
 WALTER, HELEN M. (Mrs. W. E. Schaffer)..... 602 Pittsburgh St.
 WHITE, MARY (Mrs. F. C. Hoffman)..... 145 Pittsburgh St.

Seward

KERR, AGNES M., Teacher.....

Southwest

LAIRD, MARY MARGARET.....

Tarrs

COWAN, GLADYS, Teacher.....

Trafford

GIBSON, SARA M. (Mrs. F. L. Terry).....
 GRABLE, FRANCES (Mrs. John Herman).....
 McGARA, OLIVE (Mrs. T. C. Reichard).....
 THOMPSON, RUE C. (Mrs. J. C. Bair).....

Vandergrift

BARR, STELLA (Mrs. Paul Miller)..... 105 W. Adams Ave.
 BEILSTEIN, EDNA S. (Mrs. S. M. Means).....
 BURKETT, ETHEL..... 126 E. Adams Ave.
 BURKETT, BESSIE..... 113 Columbia Ave.
 BUTLER, ELIZABETH J.....
 CARNAHAN, SADIE M. (Mrs. Ernest Buckley).....
 DICKIE, ESTHER (Mrs. Arthur Hunger).....
 FOWLER, CORRINE.....
 FRANCE, ELLEN M., Teacher..... 219 Washington Ave.
 GALLAGHER, MARGARET R. (Mrs. M. E. Uncapher)..... 184 Washington Ave.
 HAMILTON, M. LENORE (Mrs. W. I. Carnahan)..... 202 Washington Ave.
 HOFFMAN, SARAH L.....
 JOHNSTONE, HELEN L.....
 KOPELMAN, JEANNE E..... 300 Longfellow Ave.

STATE NORMAL SCHOOL, INDIANA, PENNSYLVANIA

| | |
|--|---------------------|
| LEAR, TWILA D..... | 425 Emerson St. |
| LUCAS, FLORINDA..... | 123 Longfellow Ave. |
| MABON, MARY CORNELIA..... | 161 Hamilton Ave. |
| MATEER, MARTHA E. (Mrs. John Whitehead)..... | Longfellow Ave. |
| MCCRACKEN, E. GERTRUDE (Mrs. Herbert H.)..... | 206 Longfellow St. |
| MILLER, JENNIE B. (Mrs. Edward H. Welsh)..... | 317 Hancock Ave. |
| MOTTARN, ZELLA M. (Mrs. W. C. Fitzgerald)..... | W. Adams St. |
| PATERSON, SUSAN..... | 117 Grant Ave. |
| SOBER, MARTHA C. | Box 608. |
| STEWART, BESSIE E., Teacher..... | |
| WALTER, ANNA M. (Mrs. Clare Lemon)..... | |
| WELSH, EDWARD H., Editor..... | |
| WHITEHOUSE, RUTH A. | |
| YOUNG, ORCA (Mrs. John Flower)..... | |

Webster

| |
|--|
| MARTIN, CLARA J. (Mrs. W. S. Kelly)..... |
| PARK, DOROTHY B., Teacher..... |

West Newton

| | |
|---|------------|
| BIRD, HELEN M. | |
| BLACKBURN, ALTA J., Teacher..... | |
| BOYD, ELIZABETH..... | |
| CAMPBELL, EDITH G..... | |
| CAROTHERS, ELIZABETH..... | |
| GORDON, HELEN (Mrs. H. G. Frew)..... | Second St. |
| LANDYMORE, JESSIE (Mrs. Robert Springer)..... | |
| LASH, ANNA M. (Mrs. Donald W. Long)..... | |
| MARKLE, DOROTHY..... | Box 78. |
| PAINTER, MARY..... | |
| PORE, WILMA J., Teacher..... | |
| SCHOLL, ALLIEANN..... | Fifth St. |
| SMITH, OLIVE B., Teacher..... | Center St. |

Wilpen

| |
|------------------------|
| JOHNSTON, AGNES H..... |
|------------------------|

Youngstown

| |
|--------------------|
| RAGOSIN, ROSE..... |
|--------------------|

Youngwood

| | |
|--|--------|
| CARROLL, HAZEL, Teacher..... | |
| ERRETT, MABEL..... | |
| FISCUS, I. L..... | |
| HARROLD, GERTRUDE..... | |
| SHAFFER, FRANCES (Mrs. W. H. Crock)..... | Box 5. |
| WINEMAN, MYRTLE C..... | |
| WINEMAN, SARA E..... | |

YORK COUNTY

York

| | |
|---|-------------------|
| LECKEY, HILDA (Mrs. L. C. Peeling)..... | 410 Highland Ave. |
|---|-------------------|

Alumni Resident in Other States

ALABAMA

Birmingham

JOHNSTON, LAURA E. (Mrs. M. R. Ramsey).....1703 14th Ave. S.

Fairfield

BEE, BESSIE M. (Mrs. James Horner).....412 48th St.

Pritchard

WHITLEDGE, BENTLEY.....

ARIZONA

Peoria

ELDER, EDNA E.....

Phoenix

NEWCOMER, ODESSA, Teacher.....1329 W. Monroe St.

Prescott

STEWART, HELEN (Mrs. Archie Goddard).....327 Mariana St.

Tucson

NORTH, MAUDE (Mrs. G. E. P. Smith).....University.

McKEE, CLARENCE A., Law Student.....University.

ARKANSAS

Arkadelphia

FOWLER, REBECCA M.....

Fayette

TRIMBLE, MAE.....269 School St.

Russellville

BULGIN, LUCILE (Mrs. J. A. Bayless).....

West Helena

ROYER, AUDRIA L.....123 S. Seventh St.

CALIFORNIA

Alhambra

STEWART, MARGARET.....30 S. Sixth St.

Baldwin Park

WOODS, MARGARET E. (Mrs. M. D. Heath).....

Berkeley

HASSON, GENEVIEVE D. (Mrs. H. E. Stuart).....3 Eaton Court.

WINGART, CHARLOTTE M., Teacher.....1638 LeRoy Ave.

Brawley

KLINGENSMITH, NANNIE B. (Mrs. C. F. Boarts).....

STATE NORMAL SCHOOL, INDIANA, PENNSYLVANIA

Chalfant

KEARNS, ESTHER V. (Mrs. Esther V. Hoskins).....

Colusa

MCCORMISH, CHARLES D., Lawyer.....

Crocket

MORRIS, ELIZABETH (Mrs. Marion Thomas)..... Box 681.

Denair

BROWN, IRMA R. (Mrs. Homer Adams), Ranger.....

Fresno

BOYER, ELIZABETH.....3255 Illinois Ave.

JEFFORDS, ALICE M..... Illinois Ave.

Glendale

GILFILLAN, ANNA C. (Mrs. J. M. Fife)517 N. Jackson St.

Hollywood

SWAIN, MABEL E. (Mrs. Wm. Wilber).....1927 Hollywood Drive.

WITHINGTON, ALICE W. (Mrs. M. A. Smith) 1717 N. Bronson.

Kelseyville

BRAILLIER, LOU V. (Mrs. J. H. Shores).....

Lindsay

TRAUGER, GEORGE W., Ranch and Irrigation Supt.

Long Beach

LENHART, FLORENCE A. (Mrs. Florence L. Woodward).....115 E. Seventh St.

MCCORMICK, JENNIE.....334 Atlantic Ave.

WAGELEY, FRANCES M.....246½ Atlantic Ave.

Lonepine

STONE, MARGARET L. (Mrs. H. A. Jones).....

Los Angeles

BURGESS, MYRTLE L.....1596 W. 24th St.

FISHER, MAUDE L. (Mrs. McMurray).....921 W. Fifth St.

HAYS, CAROLINE D. (Mrs. S. S. Salisbury)620 Buick Place.

HAZELETT, CORDELIA B. (Mrs. W. T. Andrews)..... Box 644, R. 12.

MOTT, GRACE, Student, Bible Institute.....556 S. Hope St.

PERKINS, ANNA M. (Mrs. A. P. Hays).....454 West Ave.

PATTERSON, M. WINONA (Mrs. Thos. De Coe).....345 E. 53rd St.

SAMPSON, EMMA F. (Mrs. Emma Smith), Bible Institute.....540 S. Hope St.

THOMPSON, ANNIE M. (Mrs. Anna Thompson Waters).....243 W. Sixth St.

WITHINGTON, CORA B.....619 S. Carondolet.

Palo Alto

BLAIR, EMMA B.....230 Kellogg St.

HOERLE, JANET E. (Mrs. M. B. Roller)404 Cowper St.

Pasadena

EVEREST, MYRTLE (Mrs. Sydney M. Taylor).....516 N. Fair Oaks.

WILSON, M. AGNES (Mrs. S. H. Smith).....934 N. Marengo Ave.

STATE NORMAL SCHOOL, INDIANA, PENNSYLVANIA

Piedmont

MILLER, LYDIA D. (Mrs. Owen Hotle).....43 Dormidor Ave.

Pomona

MARTIN, ELEANOR V.....420 Columbia Ave.

SJODEN, LILLIE (Mrs. C. E. DeWalle)..... Willow and Alanda Sts.

UREY, PRESTON, Fruit Grower..... R. R. No. 1.

Portersville

OWENS, BESS (Mrs. John Ganger).....Box 77, Rt. E.

Raymond

BUTLER, ELZORA G. (Mrs. John Allen) Physician

Redlands

McKEE, MABEL G. (Mrs. E. S. Cronemeyer).....

Riverside

BLAIR, MARY E. (Mrs. Fran, M. Lord).....287 N. Chestnut St.

DAVIS, MARGARET C.....470 Chicago Ave.

LOWMAN, ELIZABETH M.....

Sacramento

LUTHER, FLORENCE ADELINE.....1014 F St.

San Diego

CRAWFORD, MARY E.....3652 Louisiana Place.

TROUT, M. ELIZABETH.....Ramona, San Diego Co.

San Gabriel

EVANS, JESSIE (Mrs. E. D. Wykoff)

San Jose

McCORNISH, RALPH C., Lawyer.....Bank of San Jose Bldg.

Santa Ana

ANDREWS, MARY A.....701 E. Fourth St.

DAVIS, SAMUEL M., Lawyer.....

WAGNER, CLARA M. (Mrs. J. Dick Wilson).....212 Ross St.

WAGNER, DELLA M. (Mrs. O. I. Halsall).....2216 N. Broadway.

WAGNER, OLIVE E.....5305 Birch St.

Santa Barbara

CHRISTY, KATE S.....1309 Bath St.

CHRISTY, MARION E.....1309 Bath St.

Santa Monica

MCANINCH, RUTH E. (Mrs. Z. E. TALBERT).....815 Third Ave.

Santa Paula

McPHERSON, HELEN (Mrs. Lester Whitaker).....

South Pasadena

BANFIELD, MARGARET S. (Mrs. M. S. Parshall)..... Care of Miss Sara Banfield.

Torrance

FENNELL, MINNIE (Mrs. Minnie B. Soloman)..... Fir St.

Tujunga

SHANE, GEORGIA C.....

STATE NORMAL SCHOOL, INDIANA, PENNSYLVANIA

Twilock

NEUHARDT, MARIE E., Teacher.....

Venice

KOONCE, NINA P. (Mrs. F. L. Rossome)..... Box 427

COLORADO

Boulder

HAMMER, ADA BUCKLES (Mrs. Alfred Porter).....1087 Eleventh St.

Brighton

PETTIGREW, MILDRED, Teacher.....239 S. Fourth Ave.

Denver

FORD, MARY E., Physician.....3827 32nd Ave.

HERSHBERGER, J. ELMER, Vocational Education.....3219 N. 44th Ave.

HESSIN, ERLA I. (Mrs. R. L. Talbot).....2919 York St.

Ft. Collins

BLOSE, WILDA B. (Mrs. A. W. Adams).....412 W. Olive St.

GRIFFITH, ALICE F. (Mrs. A. B. Hulbert).....

Ft. Morgan

STEWART, MARY E. (Mrs. J. E. Work)..... Box 263.

Greeley

CARTER, ALBERT F., Librarian.....1919 Tenth St.

EMPFIELD, KATE E. (Mrs. Charles A. Jenks).....918 Eleventh Ave.

MC CREERY, JAMES W., Lawyer.....

RUFF, ELMA (Mrs. Charles D. Todd).....

SMITH, ELIZABETH R. (Mrs. A. F. Carter).....

STATLER, GEORGE T.....

TUCKER, ASENATH A. (Mrs. C. E. Carter).....1114 Eleventh St.

Loveland

SMITH, HIRAM R., Farmer.....

Pueblo

MAXWELL, MARY A. (Mrs. Irving A. Palmer).....

SHAW, HENRIETTA W.....

Stirling

McKEE, RUTH (Mrs. M. C. Leh).....

CONNECTICUT

Greenwich

CROSBY, PRISCILLA A.....30 Lincoln Ave.

Hartford

HARNISH, LEWIS C., Minister, Supt. of Mission Society.....166 Village St.

Naugatuck

DALBY, HELEN (Mrs. Harold Doolittle).....62 Hillside Ave.

New Britain

FLEITZER, MARCUS.....29 Roberts St.

STATE NORMAL SCHOOL, INDIANA, PENNSYLVANIA

New Haven

THOMPSON, SARA B. 610 Elm St.

Watertown

IRVIN, LAURA E. (Mrs. Davis McIlhatten) Care of Mrs. Sydney Morton.
 IRVIN, MILDRED V. (Mrs. S. B. Morton) Taft School.

DELAWARE

Newark

KEEFER, LYDIA E. (Mrs. F. Haley) S. College Ave.

Wilmington

O'NEAL, MARY E. (Sister M. Herberta) St. Patrick's Convent.

DISTRICT OF COLUMBIA

Washington

AMSDEN, MARIE 653 G St., N. E.
 ANDERSON, MILDRED 1522 R. St.
 BEILSTEIN, MARIE Naturalization Bureau, Labor Dept.
 BRICKLEY, MARION F. 761 Quebec St., N. W.
 BUCHANAN, RUTH, Govt. Chemist 1822 I St.
 BUTLER, SARA MAY 315 N. O. Bldg., Plaza Group, Govt. Hotel.
 COWAN, M. CORRINE 627 C St., N. E.
 DAMICO, MARGARET F., Business 300 O St.
 ELY, SELDEN M., Supv. Prin. 50 S St., N. W.
 FAUST, ELEANORA 220 Seventh St.
 FAUST, HELEN L. 134 Sixth St., N. E.
 FAUST, WINIFRED 220 Seventh St., N. E.
 HERVEY, MARTHA (Mrs. Edmund F. Erk) 1706 South St., N. W.
 HITCHCOCK, KATHRYN 1516 K St.
 KAISER, ANNA C. 1717 Lamosef Place.
 LOCKARD, BLANCHE (Mrs. H. C. Vaughn) 1108 I St., S. E.
 MCCOMB, MARGARET (Mrs. C. C. Anderson) 3241 N St., N. W.
 MCCONAUGHEY, RUTH, Business Govt. Hotels.
 MACFARLAND, MARY, Teacher 1026 Fifteenth St.
 MOORE, MARGARET L., Business V. W. Bldg., Govt. Hotels.
 MOOT, DORA, Govt. Employee
 PERMAR, KATHRYNE, Business Hotel Burlington.
 PINNOCK, MARY G. 411 Fourth St.
 RUSH, MILDRED 3415 Brown St., N. W.
 SHARBAUGH, THELMA M. 1608 Seventeenth St., N. W.
 SHERIDAN, MARY C. (Mrs. J. A. Dunn) 191 K St., N. W.
 SHORT, LUCY 708 Monmouth Hotel.
 UHLINGER, KATHARINE, Business 49 Luray Place, N. W.
 WERTZ, MINNIE, Govt. Work 1277 New Hampshire Ave.

FLORIDA

Deland

ALEXANDER, JULIA (Mrs. G. W. Lenkard) 547 East New York Ave.

Jacksonville

STEPHENSON, EDITH E.

New Port Rickey

LOCKARD, ROBERTS (Mrs. G. L. Warner) Box 93.

STATE NORMAL SCHOOL, INDIANA, PENNSYLVANIA

Orange City

BRADY, CARRIE L.....

Berrine, Dade Co.

HAMILTON, GRETCHEN (Mrs. B. H. Hays).....

St. Petersburg

PIERCE, DAVID M. D.....601 Fifth Ave.

Tampa

HUNT, JULIA (Mrs. T. A. McGlucken).....201 East St.

Winter Haven

HAUSER, LIDIA M.....

GEORGIA

Valdosta

GALLAGHER, ADA R.....

Atlanta

SKELLY, MARGARET (Mrs. Wm. J. Coley, Jr.).....2 Ontario Ave.

IDAHO

Caldwell

GWINN, CAROLINE S. (Mrs. H. D. Blatchley).....College Hgts.

Idaho Falls

MCBURNEY, JEAN G., Physician.....696 Water Ave. N.

Lewiston

HENDERSON, ETHEL, Teacher.....1608 Eighth Ave.

McCall

WILSON, HELEN C. (Mrs. Edward Luzadder).....

Nez Perce

HENDERSON, EVA B. (Mrs. Russell Miller).....

St. Anthony

STEINKE, MABEL (Mrs. H. M. McElhancy).....

ILLINOIS

Belvidere

ADAIR, JENNIE M. (Mrs. George W. Belsey).....319 E. Lincoln St.

Blue Island

KELLY, MABEL (Mrs. M. L. Roche).....325 Florence St.

Bridgeport

RHULE, NELLIE L. (Mrs. W. J. Bonner).....

Chicago

BALSINGER, W. ERNST, Physician.....190 N. State St.

BELL, ADA, Teacher.....5624 Ellis Ave.

CAMERON, MARIAM R. (Mrs. C. A. St. Clair).....9308 S. Robey St.

CRAWFORD, HARRY, Minister.....2533 Burling St.

DAVIS, EMMA E.....152 W. Elm St.

STATE NORMAL SCHOOL, INDIANA, PENNSYLVANIA

GLASS, MARGARET (Mrs. R. C. Warner) Parkway Hotel.
 LATSHAW, EDITH J. (Mrs. Peters) 6739 Oglesby Ave.
 MARSHALL, G. Mead, Business 111 W. Washington St.
 PARK, LETTIA L. (Mrs. T. W. Holt) 201 Chalmers Place.
 PECK, BESSIE E. (Mrs. Harry Crawford) 2523 Burling St.
 ROBERTSON, ELIZABETH J., Bacteriologist 1402 W. Monroe St.
 ROBERTSON, MAUDE E. (Mrs. M. W. Jacobs) 1422 Jackson Blvd.
 ROWE, JEAN D. (Mrs. R. C. Blean) 3943 Lincoln Ave.
 ST. CLAIR, OSCAR A. 9308 S. Robey St.
 WALDRON, OPAL H. (Mrs. L. H. Hosbein) 1451 N. Dearborn Parkway.
 WILSON, ALICE M. 1436 Olive St.

Elkhart

PRESCOTT, HELEN M. (Mrs. S. Van Meter)

Evanston

HEMPHILL, GERTRUDE (Mrs. N. H. Bryan) 807 Judson Ave.

Peoria

DAVIES, MAE (Mrs. A. G. Black) Roanoke Ave.

Quincy

CONDON, H. D., Business 1101 Kentucky St.
 LOCKARD, NORA A. (Mrs. H. D. Condran) 1101 Kentucky St.

River Forest

McKIBBEN, MARY C. (Mrs. S. A. Harper) 230 Keystone Ave.

South Nauvoo

McLEAN, DOROTHEA (Mrs. Edward Vicker) Red Cross Training Center.

Wilmette

LOWE, MARGARET E. (Mrs. R. C. Whitsett) 830 Oakwood Ave.

INDIANA

Anderson

SPRAGGEN, ETHYL (Mrs. J. J. Gallagher)

Camden

DILLON, EDYTHE (Mrs. Thos. L. Cooper) R. D. No. 1.

Elwood

ROBERTS, LYDIA H. (Mrs. Samuel Rodgers) 1919 B St. N.

Gary

CODER, ADA C. (Mrs. J. P. Foz) 612 Pierce St.
 HOLFORD, ALICE B. (Mrs. A. H. LeFond) 108 E. Eighth Ave.
 KLINGENSMITH, ANNIE, Supt. of Schools
 McCORMICK, IRENE (Mrs. D. G. Phillips) 831 Connecticut St.

Indianapolis

REESE, ERNEST, Business 310 N. Illinois St.

Kokoma

WAGNER, LUELLE B. (Mrs. P. S. Elliott) 1019 Mulberry St.

Peru

MARSHALL, ALICE H. (Mrs. P. S. Fishburne) 165 E. Fifth St.

STATE NORMAL SCHOOL, INDIANA, PENNSYLVANIA

South Bend

MOOREHEAD, BLAIR, Business.....714 Cleveland Ave.

IOWA

Cedar Rapids

BOTSFORD, EDITH S. (Mrs. Thos. McFeaten).....1312 D Ave.

Des Moines

CUNNINGHAM, PAUL H., Lawyer.....8102 Walker Ave.

Sioux City

REED, ELLA R., Teacher.....1406 S. Newton St.

Van Meter

MANN, MAE E. (Mrs. E. C. Trindle).....

Webster City

BUTLER, C. EDWIN (Rev.).....

KANSAS

Hutchison

WRIGHT, FRANK R.....

LaCrosse

ANDREWS, JAMES E., Lawyer.....

Lawrence

WHITMYRE, TAMAR (Mrs. F. E. Kester).....1612 Louisiana St.

Moran

HARR, CHARLOTTE P. (Mrs. C. C. Thomas).....

Olathe

PATTERSON, JENNIE B. (Mrs. J. A. Monteith).....311 Loula St.

Stirling

SWARTWOOD, MARGARET (Mrs. R. T. Campbell).....N. Broadway.

Topeka

FAIR, GEO. H., R. R. Mail Supt.....1351 Garfield Ave.

Wichita

MASON, JESSIE A. (Mrs. W. D. Hawk).....1145 Forest Ave.

Winfield

NEFF, CHARLOTTE B.....Southwestern College.

KENTUCKY

Clearfield

CAMERON, KATHERINE (Mrs. G. H. Gearhart).....

Huntingdon

WOY, MAGDALENE (Mrs. John Fluck).....

STATE NORMAL SCHOOL, INDIANA, PENNSYLVANIA

Winchester

HILL, GRACE E.

MARYLAND

Baltimore

CALLOWAY, MARION M. Homewood Apts.
CROMBIE, MARY H. (Mrs. James Garrett) Woodrow Apts.
GIBSON, T. L., Publisher
GUTHRIE, CLYDE G., Johns Hopkins University 3507 N. Charles St.
TRAINER, JOHN F. Care of Union Ship Building Co.

Burtonsville

CLARK, CHARLOTTE (Mrs. W. R. Adams)

Cumberland

GILFILLAN, AGNES (Mrs. Wm. Burford) Montgomery Ave.
ROBINSON, INEZ (Mrs. E. M. Miller)

Frostburg

RAMSAY, KATHRYN.

Greensboro

COOPER, MARY B.

Hagerstown

EYLER, KATHERINE R. 8 Avalon Ave.

Oakland

LORADITCH, H. ANDREW.

MASSACHUSETTS

Arlington

STUCHEL, MARTHA T. (Mrs. R. W. Bliss) 829 Massachusetts Ave.

Allston

BRUCE, JAMES L., Business 6 Radcliffe Road.

Cambridge

DAUGHERTY, HOWARD, Student 5 Linden St.

Deerfield

RANKIN, HELEN (Mrs. W. B. Wells)

Dorchester

KRAUS, FLORENCE B., Teacher 41 Mather St.

Dudley

McKEE, ELLA (Mrs. Samuel Conant)

Newton

WALLER, ROBERT P., Business 83 Eldridge St.

Pittsfield

PRICE, H. BLANCHE (Mrs. C. J. Wright)

South Easton

COOPER, MARY H. (Mrs. Allan D. Duff)

STATE NORMAL SCHOOL, INDIANA, PENNSYLVANIA

Watertown

CRAIG, ELIZABETH J. (Mrs. Rial).....

MICHIGAN

Ann Arbor

HULICK, MAE I. (Mrs. John McGinnis).....
REBOK, RUTH (Mrs. J. H. Herrick) 406 N. State St.
RUMBERGER, ETHEL M. (Mrs. P. M. Noff) 735 Packard St.
SCOTT, HAROLD P., Teacher..... 1142 Forest Ave.

Birmingham

McFARLAND, E. WILLS, Teacher..... 517 Ann St.

Calumet

HAMILL, JACK, Physician..... Hedla & Calumet Hospital.

Detroit

BERKEY, MARY E. (Mrs. F. S. McIntyre) 422 Dickerson St.
BROWN, JACOB S. Junior College.
BROWN, JOSEPHINE R. (Mrs. E. L. Martin)..... 100 Whitney Ave.
CLARK, CONSTANCE I., Teacher..... 2301 Harrison St.
DAVIES, ZILLAH A. (Mrs. A. C. Murphy)..... 4559 Brooklyn Ave.
LOCKARD, FRANK..... 1202 Grand Blvd.
LOWRY, VEATA R., Teacher..... 158 Charlotte St.
MITCHELL, CURTIN C. 2312 Antoinette Ave.
MITCHELL, ELEANOR M. (Mrs. Robt. Tomb)..... 9102 Beverly Court.
MOONEY, ANNA M. (Mrs. John Burns)..... 574 Hubbard Ave.
NICKLES, FLORENCE (Mrs. C. B. McCollough) 136 Vicksburg Ave.
RUSSELL, JAMES H., Teacher..... 1726 Randolph St.
RUSSELL, J. HERBERT, Newark Apts..... 320 Randolph St.
STUCHELL, CLAIR A. 1508 Garland Ave.
WARNER, J. PAUL, Business..... 1087 Marlboro Ave.
VOGELEY, CAROLINE (Mrs. C. V. Tunstall)..... 7602 Nilson Ave.

East Lansing

GILCHRIST, MARTHA (Mrs. F. W. Fabian).....
GILCHRIST, MARY, Student..... 201 Grand Prier Ave.

Flint

HACKMAN, HARRY C., Physician.....
WHEELER, EDNA J. (Mrs. Harry Hackman)..... 526 E. Third St.

Imlay City

THOMPSON, KATHRYN H. (Mrs. D. J. Marshall).....

Jackson

HILLIKER, LORRAINE B. (Mrs. E. Z. Davey)..... 143 E. Robinson St.

Lansing

ARBAUGH, F. N., Business.....
BROWN, WILLIAM C., Lawyer 206 Hollister Block.

Menominee

CRAWFORD, ALICE J. (Mrs. H. S. Lehnkering)..... 1507 Main St.

Norway

CLARK, MARY B. (Mrs. E. P. Swift).....

STATE NORMAL SCHOOL, INDIANA, PENNSYLVANIA

Port Huron

GETTY, ROSE, Dentist.....1228 Seventh St.

Royal Oaks

SEMPLE, ADELLE G. (Mrs. J. F. Graves).....

MINNESOTA

Brainerd

GLASS, ORA B.....220 N. Seventh St.

Minneapolis

CROSMUN, CHARLOTTE M. (Mrs. C. W. Seanor).....1416 W. 34th St.

Rochester

ALTERS, LEOLA.....Mayo Bros. Hospital.

St. Paul

BARTON, HUMPHREY.....550 Goodrich Ave.

CHASE, C. BELLE (Mrs. H. L. Mills).....1524 Goodrich Ave.

DOTY, DANIEL W., Lawyer.....1708 Marshall Ave.

LEWIS, CORNELIA P.....528 Portland Ave.

MELVIN, MARY E. (Mrs. Chas. J. Smith).....953 Ashland Ave.

STROBLE, ELIZABETH R.....Central High School.

Zumbrpta

KLINGSMITH, GRACE (Mrs. Willis Beck).....

MONTANA

Antelope

DICK, MADGE (Mrs. G. H. Stette).....

Buffalo

MYERS, ROSE M. (Mrs. W. M. Tealow).....

Miles City

WISE, STELLA (Mrs. F. W. Wolfe).....122 S. Lake Ave.

MISSOURI

Clayton

BROWN, MARION L. (Mrs. Joseph Kyle).....542 Central Ave.

Kansas City

SCHONTZ, EMMA.....3524 Euclid Ave.

Maryville

TIFFANY, RUTH M. (Mrs. W. F. Bainum).....

Potosi

MACLAY, WILLIAM P., Lawyer.....

St. Joseph

ST. CLAIR, R. J., Business.....1725 Fifth Ave.

St. Louis

SMITH, CLARA L. (Mrs. Clara L. Staib).....4915 W. Pine Blvd.

STATE NORMAL SCHOOL, INDIANA, PENNSYLVANIA

Springfield

SAXMAN, ETHEL, Phys. Ed. Director.....777 E. Madison St.

NEBRASKA

Holdredge

MARSHALL, JEAN (Mrs. C. W. McConaughy).....123 W. Fourth Ave.

Lexington

GRUMBLING, SARAH (Mrs. E. C. Van Horne).....

Lincoln

EMPFIELD, ELLA E. (Mrs. David C. Pattee).....1509 S. 23rd St.

Omaha

HUTCHINSON, M. ELIZABETH.....4805 Underwood Ave.
SMITH, SUE.....Burdette St.

Oxford

MOHNEY, J. M., Lawyer.....

Waco

SAMS, MARY F., Teacher.....

NEVADA

Carson City

CHRISTY, LOUISA H. (Mrs. H. M. McCreery).....

NORTH CAROLINA

Ashville

MOORE, AMY E., Business.....Victoria Road.

Charlotte

KINTZ, FLORENCE (Mrs. C. F. Neiler).....506 Poplar St.

Weaverville

STEPHENSON, FLORENCE, Social Work.....R. D. No. 2.

Wilmington

GLEASON, MARJORIE, Teacher.....Wrightsville Ave.

NORTH DAKOTA

Jamestown

McMULLEN, JENNIE E. (Mrs. G. W. Orange).....304 Second Ave.

NEW JERSEY

Atlantic City

HADLEY, EDITH O. (Mrs. Geo. Lysle).....

Bayonne

STRYLER, MARY J., Teacher.....39 W. 41st St.

Bloomfield

DAUGHERTY, A. MARY (Mrs. G. K. Sutton).....151 Williamson Ave.

STATE NORMAL SCHOOL, INDIANA, PENNSYLVANIA

Cranford

CORNELIUS, ANNA (Mrs. F. J. Horn).....

East Orange

CLEMENT, BERTHA B.....39 Narlington Ave. E.
DICKIE, BELLE J. (Mrs. Glen Lee).....8 N. Sixteenth St.
KNOX, ANNA M. (Mrs. E. E. Carey).....68 Lenot St.
McCLUMPHY, LAURA (Mrs. J. D. Orr).....220 Roseville Ave.
MARSHALL, HAZEL F. (Mrs. Edw. Bissonnett).....51 Fourth Ave.
NIX, DOROTHY (Mrs. W. H. Morris).....73 Carnegie Ave.

Edgewater

MAIN, EDITH V. (Mrs. H. B. Kahle).....

Elizabeth

MEASON, NELLE (Mrs. J. L. Webb).....945 Kilsythe Road.

Garfield

BLEASBY, E. IRENE.....90 Passaic St.

Hackensack

SANFORD, ALICE GERTRUDE (Mrs. H. T. Kay).....

Highwood

MORROW, AGNES (Mrs. R. B. Scandrett).....Box 204.

Jersey City

BRIDGES, MARGUERITE.....112 Park Ave.

Montclair

HOOD, M. LAURA (Mrs. E. C. Eachel).....20 Brunswick Road.

Morristown

JOHNSTON, IDA E., Teacher.....52 Mt. Kemble Ave.

Newark

ST. CLAIR, HAZEL M., Teacher.....213 Summer St.

Newton

HAMKENS, MARIE H. (Mrs. J. B. Mellor).....55 Madison St.

North Caldwell

BLOSE, HELEN J. (Mrs. W. H. Albert).....Mountain Ave.

Orange

SLIGH, AGNES MCC. (Mrs. James Turnbull).....157 Central Ave.

Rutherford

McFADDEN, ELIZABETH E. (Mrs. J. S. Gaut).....135 Sylvan St.
RENARD, AMANDA (Mrs. H. S. Johnston).....Ridge Ave.

Trenton

GOODWIN, MARGARET (Mrs. Steele Barnhart).....10 LaSalle Ave.

Tuckahoe

HAINS, ELIZABETH C. (Mrs. E. C. Sheppard).....

Union

NESBIT, HARRY, Minister.....22 Stuyvsant Ave.

STATE NORMAL SCHOOL, INDIANA, PENNSYLVANIA

NEW MEXICO

Albuquerque

COMPTON, FRANK.....204 East Central Ave.

Clayton

LEE, ANNA M.

NEW YORK

Blusing, L. I.

SIMSACK, MICHAEL, Business.....70 Main St.

Brooklyn

CHALFANT, MARY I. (Mrs. A. H. Scudder) 228 Park Place.
DUNLAP, MARGARET (Mrs. Gordon Bloss).....625 Rugby Road.
LAUVER, EMLYE (Mrs. W. C. Fanning) 97 Clarke St.
WEISS, ROSE E. (Mrs. J. G. Feldman).....357 Third St.

Buffalo

BLEY, MARGARET C.....18 Richfield St.
CLEVELAND, RUTH H., Business.....207 Delaware Ave.
DAVIDSON, MARGARET A. (Mrs. J. H. Arbutnot).....64 Altruria St.
HAHN, EDITH M. (Mrs. J. H. Kennedy) 56 Lincoln Parkway.
HAYES, ELIZABETH C. (Mrs. W. T. Casey).....152 Greenfield St.
LAUDENSLAGER, HOMER, Salesman.....Bingham Trunk Co.
LONG, GRACE M. (Mrs. R. L. Prior).....267 W. Utica St.

Byron

JONES, HARRIET E. (Mrs. J. M. Boggs).....

Cold Springs Harbor, L. I.

BITTNER, KATHERINE M. (Mrs. L. C. Strong)..... Eugenics Record Office.

Delhi

MEANS, MABEL.....R. D. No. 2.

Dunkirk

JARRETT, FLORENCE E. (Mrs. D. C. Farrar).....2 Taft Place.

Ithaca

LEONARD, LEAH (Mrs. Frank Naugle).....228 Linden Ave.
MEEK, MAUDE (Mrs. G. H. Rea).....Cornell University.

Jamestown

CARLSON, RACHEL.....409 Winson St.
ECKBERG, LAURA E.....322 Price St.
NORBERG, MANILA C., Teacher.....22 Price St.
PETERSON, ELLEN S. (Mrs. W. J. Donovan).....103 Forest Ave.

Lockport

JONES, MYRTLE F. (Mrs. R. C. Rignel).....17 Pound St.

Locust Valley

FIFE, SARA MILDRED (Mrs. J. Russell Edwards).....Friends Academy.

Lyons

SHANK, FRANCES I. (Mrs. Edward Fellows).....

New Brighton, L. I.

SMITH, CLARA L. (Mrs. C. G. Branigan).....204 Franklin Ave.

STATE NORMAL SCHOOL, INDIANA, PENNSYLVANIA

Newburg

BURKE, MARGARET (Mrs. G. E. Curtis)..... 12 Grand St.
CARR, HELEN..... R. F. D. No. 3.

New York City

ALLEN, FLORENCE A. (Mrs. Wm. Bittel)..... 1455 Undercliffe Ave.
ALLEN, RUTH, Business..... 1435 Undercliffe Ave.
AMBERG, NORA (Mrs. Nora Kock)..... 123 W. 117th St.
ANSLEY, MABEL M. (Mrs. J. D. Murphy)..... 515 W. 122nd St.
FLEMING, LOUISE S..... 111 105th St.
GINSBURG, MAX..... 2109 Harrison Ave.
HEITZENRATER, LILLIAN M. (Mrs. L. H. Brown)..... 505 World Bldg.
HOUSTON, STELLA..... 612 W. 115th St.
JOHNSTON, MARY M..... 83 Clinton Ave., Jamaica.
MOOREHEAD, PHYLLIS, Teacher..... 41 St. Nicholas Terrace.
MORROW, ALICE..... 445 Riverside Drive.
ORR, ETHEL..... 501 W. 120th St.
POSTLEWAITE, JESSIE K. (Mrs. Max Ginsburg)..... 2109 Harrison Ave.
PURRINGTON, MARGARETTE (Mrs. Otto Koenig)..... 1 W. 89th St.
RODKEY, ROBERT G..... Chase National Bank.
TRUMAN, DELIA K..... 447 E. 89th St.
WALBRIDGE, LYMAN N..... 115 Broadway.
WALKER, FLORENCE C..... Marie Antoinette.

Olean

KERSHNER, GRACE W. (Mrs. S. B. Stull)..... 210 N. Fifth St.

Philadelphia

CHILD, EDITH M., Student..... Syracuse University.

Port Chester

WEISS, LENA S., Teacher..... 40 N. Water St.

Poughkeepsie

COWLEY, ELIZABETH B., Professor..... Vassar College.

Pulaski

RHOAN, EDNA (Mrs. E. J. Coon)..... 57 Port St.

Rochester

ANDREWS, LUCILE (Mrs. H. J. Klumb)..... 666 Parsells Ave.
ARNOLD, LOTTA L. (Mrs. Paul Thompson)..... 158 George St.
CLARK, ALBA J. (Mrs. J. M. Patterson)..... 79 Pearl St.
PORTER, IDA M..... 347 Monroe Ave.
TREICHLER, ELMA M. (Mrs. W. N. Langworthy)..... 9 Sibley Place.

Syracuse

BUTERBAUGH, KATHRYN (Mrs. Harry Essex).....
PHILLIPS, VERNA (Mrs. W. J. Farber)..... 408 Bellevue Ave.

White Plains

GALBRAITH, MARGARET M..... 69 N. Broadway.

Yonkers

SIBLEY, JUNIATA R., Teacher..... 9 Rockledge Place.

STATE NORMAL SCHOOL, INDIANA, PENNSYLVANIA

OHIO

Akron

FORRY, RUTH (Mrs. Kissane).....62 Forge St.
 HAWTHORNE, MARTHA (Mrs. R. H. Rockwell).....99 Francis Ave.
 SMITH, MABEL B. (Mrs. A. F. Jeutter).....83 Hawthorne Ave.
 UNGER, FRANK J. B., Chem. Engineer.....Louise Apts., 146 King Drive.

Ashtabula

WHITEHEAD, IRENE (Mrs. M. W. Edwards).....62 N. Main St.

Barberton

TERPE, FRANK, Business.....916 W. Hopocan Ave.

Barnesville

FOWLER, HELEN C.....

Belle Center

MILLER, DAN W. (Rev.).....

Belleview

SHIELDS, EMILY J. (Mrs. Harry Armstrong).....

Cambridge

PEARCE, NELLIE T. (Mrs. J. C. Smith).....902 Gaston Ave.

Canton

CALHOUN, MARGUERITE E., Teacher.....827 High Ave., N. W.
 CAMPBELL, ETHEL, Business.....610 Newton Ave., N. W.
 CAMPBELL, ELVA J. (Mrs. J. J. Armstrong).....1222 Short St.
 HENDERSON, NELLE (Mrs. Otta Streitag).....31-45 W. Tuse St.
 LESLIE, RUTH E. (Mrs. D. V. Sherban).....
 SNANK, LEILA N., Teacher.....1309 Gibbs Ave.
 STEELE, ELTA.....Rall Road.

Cincinnati

MCCRUM, JESSIE G. (Mrs. A. P. Matthews).....255 Lorraine Ave.
 MOORE, ELLA L. (Mrs. J. Tarry Asmann, Jr.).....17 Alameda Apts.

Cleveland

BEST, ADA M. (Mrs. Kenneth Reed).....13308 Milan Ave. E.
 BOSSART, VIRGINIA R.....12109 Woodlawn Ave.
 BOTHEL, LEVENIA M. (Mrs. Geo. McCombs).....
 BROWN, ROBERT, Dentist.....
 CAMERON, MARTIN A. (Mrs. R. W. Guss).....428 E. 149th St.
 CAMPBELL, MARY S. (Mrs. H. R. Kelley).....2120 Cornell Ave.
 CARTER, SUSAN, Teacher.....10506 Cedar Ave.
 CLARK, JANET.....1877 E. 75th St.
 DUNHAM, MAUDE C.....1087 Summit St.
 DUNHAM, M. BLANCHE.....1087 Summit St.
 EISEMAN, LAURA E., Business.....8311 Hough Ave.
 GUSS, ROWLAND W., Agricultural Supt. Board of Education...428 E. 149th St.
 HENDERSON, FRANCES W., Teacher.....14820 Euclid Ave.
 OTTERSON, OLIVE G. (Mrs. Jack Dalzell). 2911 Coleridge Road, Cleveland Hgts.
 SANKEY, DEBRA (Mrs. E. H. Reed).....9100 Laisy Ave.
 SHANEY, OLIVE M.....1572 E. 55th St.
 SHUPE, ANNA K. (Mrs. H. W. Hall).....Euclid Ave.
 SMITH, CLEO, Business.....1104 Swetland Bldg.
 VANARD, EVA U. (Mrs. G. W. Woodburn).....2077 E. 106th Place.

STATE NORMAL SCHOOL, INDIANA, PENNSYLVANIA

VANARD, FLORA M. (Mrs. D. W. Keister).....10919 Fairchild Ave.
ZELLER, IRMA H., Gilbert School.....W. 58th St.

Columbus

MARKER, NELLIE (Mrs. Idival Jones).....
SCHAFFNER, FAYETTE (Mrs. C. W. Kendall).....111 W. Eleventh Ave.

Conneaut

LININGER, THOMAS F., Business.....176 Evergreen St.

Cuyahoga Falls

BRANT, LUELLA (Mrs. A. M. Glessner).....607 Nutwood Ave.

Dayton

HUSTON, HARRY R., Physician.....
THOMAS, GUY.....1111 Wisconsin Blvd.

Elkton

TRAVIS, FANNIE B. (Mrs. H. P. Williams).....R. D. No. 1.

Findley

SWEENEY, NANNIE E. (Mrs. M. M. Woodward).....220 W. Hardin St.

Hibbetts, Carroll Co.

NIXON, HELEN (Mrs. L. L. Sutton).....

Gibsonia

HUTTON, ARGIE B. (Mrs. M. B. McLaughlin).....

Kent

LOUCKS, CELESTA M., Teacher.....332 E. Summit St.

Liverpool

ANDREWS, DORA B. (Mrs. J. W. Curry).....Andrews Place.
ANDREWS, HARRIET A. (Mrs. J. W. Manor).....Andrews Place.
ANDREWS, MAY A.....168 Jackson St.
MILLER, MARGARET E.....415 W. Sixth St.

Lorain

NEWLANDS, ELIZABETH, Teacher.....2149 E. 31st St.

McDonald

CUNNINGHAM, HELEN E. (Mrs. R. K. McGee).....

Martins Ferry

HELLING, MAGDALENE.....Colerain Road.

Massillon

RYE, ANNA (Mrs. E. J. Stoffel).....R. D. No. 1.

Mt. Pleasant

MANLEY, URSULAH ELEANAH (Mrs. M. E. Wright).....

New Breman

NIEDERHAUS, LAURA.....

Orrville

HOLQUIST, HELEN C. (Mrs. Warren Longshore).....

STATE NORMAL SCHOOL, INDIANA, PENNSYLVANIA

Summit Station

HOPKINS, WALLACE E., Physician.....

Steubenville

FISCUS, MARTHA M., Teacher.....522 Clinton St.
FORINGER, EDNA R. (Mrs. F. J. Wilson).....1626 Oregon Ave.
HALL, FLORENCE J.....
LANGE, HELEN (Mrs. George Spies).....
LAVINE, EVA L.....303 S. Fourth St.
LAVINE, JENNIE E.....303 S. Fourth St.
SCHULTZ, MARGARET (Mrs. A. W. Deirt).....122 Madison Ave.
SWICKARD, M. ETHEL, Teacher.....251 S. Eighth St.

Struthers

BAKER, FLORENCE M. (Mrs. Herman Hasse, Jr.).....72 Eighth St., Amlyon Br.

Toledo

CALDER, JOHN R., Lawyer.....1861 Parkwood Ave.

Warren

ROWLAND, KATHARINE F. (Mrs. E. G. Miller).....315 Mahoning Ave.
SNODGRASS, ELIZABETH M.....R. D. No. 7.
WILSON, FLORENCE E. (Mrs. H. W. Harkcom).....

Wellsville

RIDDLE, MARY P.....1310 Commerce St.

Wooster

COFFIN, GERTRUDE.....Wayne B. & L. Bldg., 519 Fifth Ave.
GOLMAR, SARAH E. (Mrs. J. P. McIntire).....Beall Ave.
PURDY, MARGARET E. (Mrs. S. W. Pringle).....
RAMSAY, HELEN E. (Mrs. Harvey Walter).....474 Woodland Ave.

Youngstown

LONGWELL, LEATHEA B. (Mrs. Paul Zinc).....47 Pasadena Ave.
MATTHEWS, EARL.....1033 Ford Ave.
PETRIKIN, DOROTHY L. (Mrs. O. W. Hammest).....570 Roxbury Ave.
QUINNETTE, ALFRED H., Teacher.....South H. S.
RUGH, AGNES TRUBY (Mrs. G. R. Eppley).....368 Broadway.
TUCKER, MARGARET (Mrs. J. M. Knowlton).....883 Mahoning Ave.
WIGGINS, D. LYTLE, D.....South H. S.

Zanesville

GEORGE, MYRNA (Mrs. O. Jay Longwill).....

OKLAHOMA

Bristown

WAGLE, MELL S. (Mrs. E. N. Miller).....Box 654.

Durant

GIBSON, FRANK Z., Banker.....

Muskogee

NOBLE, SARAH.....313 E. Broadway.

Oklahoma City

JOHNSTON, D. IRA.....Terminal Bldg.

STATE NORMAL SCHOOL, INDIANA, PENNSYLVANIA

Okmulgee

BOTT, FLORENCE.....Box 601, 1119 N. Alabama Ave.

Tulsa

BALMER, MYRTLE (Mrs. G. G. Mortimer).....1859 S. Cheyenne Ave.
JONES, MARY E. (Mrs. Jack Harshaw).....1514 W. Cameron St.
KNIGHT, EMMA N. (Mrs. D. R. McConahey).....1137 S. Peoria St.
MOORE, MAMIE J. (Mrs. Frank Dougherty).....
SHAW, N. ANNETTE (Mrs. W. L. McClay).....
SHEEHAN, ROSEMARY, Teacher.....1302 S. Denver St.
WALKER, ANNA G., Teacher.....1206 S. Elwood St.
WILLS, RUTH A. (Mrs. G. K. Shaw).....

OREGON

Portland

EDWARDS, GEORGE M., Business.....360 46th St., N. E.
LOUDON, E. GERTRUDE (Mrs. R. S. Ovelman).....116 Haddington Court.

Suver

TAPSCOTT, MAE A. (Mrs. E. H. Lehman).....

RHODE ISLAND

Fort Greble

HASINGER, STELLA L. (Mrs. James W. Lyon).....

Warren

REYNOLDS, VIRGINIA.....

SOUTH CAROLINA

Camp Jackson

PARSONS, LYDIA G. (Mrs. J. R. Hodge).....
MCCUTCHEON, GRACE L. (Mrs. A. E. Driggers).....

Clemson

MCCUTCHEON, GRACE L. (Mrs. A. E. Driggers).....

Columbia

ELDER, EMMA J. (Mrs. Lynn McKee).....912 Fourth St.
MCKEE, LYNN C., Business.....912 Fourth St.

Florence

NOLAN, EMOGENE J. (Mrs. R. M. Johnston).....606 Palmetto St.

SOUTH DAKOTA

Bridgewater

MORGAN, JANET C. (Mrs. T. J. Shanard).....

Rapid City

HARTZ, MARY A.
REID, LILLIAN E. (Mrs. Ansley Claypoole).....1017 Dilger Ave.

Sioux Falls

GRAHAM, ETHEL (Mrs. M. Ethel Stewart).....330 N. Spring Ave.

STATE NORMAL SCHOOL, INDIANA, PENNSYLVANIA

TENNESSEE

Bristol

ELLINGER, MERLIN E., Business.....609 Penn. Ave.

Etowah

SECHRIST, CAMILE (Mrs. T. S. Pressly).....

Nashville

PROUTY, CLARE (Mrs. L. W. Michaelson).....1507 Sigler St.

TEXAS

Burkburnett

LAUGHLIN, GERTRUDE (Mrs. Chas. Quinn)..... Box 155.

Comanche

SMITH, GERTRUDE (Mrs. J. B. Chilton, Jr.).....

Denton

WORK, CREE T., College President.....

El Paso

WILEY, OKA G. (Mrs. W. A. Walsh)705 Arizona St.

Mexia

HILL, THOMAS T., Lawyer.....

Premont

WATSON, L. FREDERICA.....

Ranger

CHALFANT, MARTHA (Mrs. W. O. McNary).....Hotel De Gross.
WARD, ELIZABETH.....

VIRGINIA

Charlottesville

SHACKELFORD, MAGNOLIA E..... Park St.
SHACKELFORD, OVAL G..... Park St

Exeter

GRIFFITH, A. EARLE.....
SMITH, ALICE E. (Mrs. Earle Griffith).....

Louisa

GRIFFITH, ALICE (Mrs. H. S. Daniel, Jr.).....

Roanoke

STEVENS, MARGARET (Mrs. J. F. McIndoe).....1019 S. Jefferson St.

VERMONT

Springfield

PIERCE, JOHN M., Teacher.....

STATE NORMAL SCHOOL, INDIANA, PENNSYLVANIA

WASHINGTON

Bellingham

BRENIER, CYNTHIA (Mrs. J. L. Thomas)..... 814 Garden St.

Dockton

SCANLON, BENJAMIN F., Lawyer.....

Ellensburg

MARQUIS, ELVIRA (Mrs. H. S. Elwood).....

North Yakima

RAMALEY, M. D., Dentist.....322½ W. Yakima Ave.

Seattle

ANSLEY, LOUISA L. (Mrs. R. C. Aiken).....3805 Whitman Ave.

DOUGLASS, LILL M. (Mrs. C. O. Simpson).....2641 42nd St., S. W.

ENGLE, MABELLE R.....1114 Allison Ave.

ISEMAN, JOSEPHINE M.....504 E. Denny Way.

MCALLISTER, RALPH C., Business.....5001 Eighth Ave., N. E.

WILSON, ELEANOR (Mrs. C. B. McCabe).....Box 320, R. F. D. No. 1.

Spokane

HATCH, IRENE C., Teacher.....San Gabriel Hotel.

KURTZ, LEONE (Mrs. H. S. Loseman).....123 S. Lincoln St.

MASON, LULA R. (Mrs. Albert M. Nash).....907 19th Ave., W.

MUSE, FRANK D., Minister.....R. D. No. 6.

STUMPF, EVA G. (Mrs. Henry Georg).....1323 S. Perry St.

Tacoma

BIRKMAN, SARA (Mrs. Hiram DePuy).....5302 N. 26th St.

CADDY, ZENAIDA (Mrs. Lloyd L. Sell).....3913 N. Mellon St.

WEST VIRGINIA

Clarendon

ALDERFER, GRACE (Mrs. H. C. Hector).....36 Garrison St.

Beckley

WELSH, ELIZABETH (Mrs. J. M. Ferguson).....

Buchhannon

MORRIS, VERNIE A. (Mrs. Roy Lowman).....66 W. Main St.

Charleston

McKEE, WILLIAM C., Lawyer.....1560 Washington St.

Charlestown

SHENEFELT, MYRA A. (Mrs. W. C. McKee).....

Chester

NEWELL, MERL A.....

Fairmont

HAWLEY, GENEVIEVE (Mrs. F. R. Rose).....808 Gaston Ave.

Hall

WYNN, MARY G. (Mrs. J. G. Crawford).....

STATE NORMAL SCHOOL, INDIANA, PENNSYLVANIA

Huntington

SWAN, EDWARD C. 1025 Eleventh St.

Kearneysville

GOODELL, NELLIE A. Motor Road A.

Lima

RANKIN, MARIE I., Teacher.

Morganstown

REED, OLIVE MARION 144 Pleasant St.

SALTSMAN, MARION (Mrs. H. O. Henderson). 60 Beverly Ave.

New Martinsville

EDMUNDS, JENNIE (Mrs. J. E. Hitchison).

Oak Hill

SHORT, MARGUERITE B. (Mrs. F. B. Thomas).

Parkersburg

SILCOTT, MARY E. (Mrs. C. H. Deem). O 17th St.

Sistersville

ROBINSON, ETHEL.

West Union

PEASE, MARY H., Teacher. 301 Columbia St.

WISCONSIN

Milwaukee

BLUE, JOHN. Apts. 20-21, 210 Ninth St.

REDDICK, MARGUERITE L. (Mrs. L. A. Russell). 592 Walker St.

ROWE, DAVID J., Business. 976 Tenth St.

WYOMING

Cheyenne

SIMPSON, ETHEL FAY (Mrs. G. A. Smith). 214 W. 18th St.

WEAVER, MARGARET C., Y. W. C. A. 211 W. 19th St.

FOREIGN COUNTRIES

Asia

MYERS, CLO A., Missionary.

Australia

SIDNEY—BROWNLEE, MAY (Mrs. H. M. Henry).

Canada

GUELPH, ONTARIO—HILL, MARY V. (Mrs. B. H. Henderson).

TORONTO—LAMB, STELLA D. (Mrs. S. S. Sainsbury). 15 Kendal Ave.

Central America

GUATEMALA CITY, GUATEMALA—MITCHELL, PAUL, Business.

STATE NORMAL SCHOOL, INDIANA, PENNSYLVANIA

China

YOHSIEN, SHANTUNG—WOODWARD, MARIE (Mrs. Ralph Coonradt),
Missionary.

Cuba

HAVANA—DIAZ, JOSE EMILIO.....66 Acosta St.
HAVANA—WEAMER, ALPHA (Mrs. Colton).....Obrapia, 23.
NUEVA PAZ—HILLARD, BLANCHE F., Missionary.....Collegio Emerson.
SAGUA LA GRANDE—CALLE MARIMO GOMEZ—CASTANEDA, ERASMO,
Sugar Grower.
SAGUA LA GRANDE—CALLE MARIMO GOMEZ—COSTA, VIRGILLO.
SAGUA LA GRANDE—CALLE MARIMO GOMEZ—ITTURALDE, FRANK.
SAGUA LA GRANDE—CALLE MARIMO GOMEZ—RASCO, EMILIO.

Egypt

ASSUIT—AMERICAN MISSION—WORK, RUTH A., Missionary.
ASSUIT—AMERICAN MISSION—WORK, MARY A., Missionary.
LUXOR—AMERICAN MISSION—WALKER, LAURA B.

England

WORK, MARY E. (Mrs. H. W. Hogg).....Ashburn Hall, Fallowfield.

Hawaii

MOORHEAD, MARY E. (Mrs. W. H. Brown).....Hilo.

India

BRINEY, OLIVE M. (Mrs. Coates).....Belgaum, India.
FLECK, GERTRUDE GRACE (Mrs. Walter Allison) Missionary,
Ladour, Missoori, U. P.
ALLISON, WALTER (Rev.), Missionary.....Laudour, Missoori, U. P.
ELLIOTT, EDNA M., Methodist Boys' School, Kuala Lumpur
Federated Malay States, via Pacific.

Mexico

ELLIOTT, JESS D. (Mrs. G. R. Sispham).....Monterey.

Ontario

CLARK, MARY E. Blenheim.

Panama

HAMILTON, MARTHA.....Balboa Hts., Canal Zone.
REAMS, ELLA A. (Mrs. Will Watkins).....Balboa Hts., Canal Zone.
BURGOON, MARIE P. Cristobal, Canal Zone.

Manila, P. I.

FOALE, MYRTLE M., Teacher, Div. of Education.....
HARRISON, GEORGE.....
WOODWARD, REV. FRANK J., Missionary.....Surigao, Surigao, P. I.

South America

MCCRAY, L. HAZEL, Missionary, Casilla 118, Care of American Institute,
Cochahambra, Bolivia, S. A.

ADDRESSES UNKNOWN

- ADAIR, MARGARET (Mrs. J. O. C. McCracken).
 ADAMS, GEORGE.
 ALBERT, ETHEL J. (Mrs. W. R. Lynch).
 ALGEO, ETHEL (Mrs. Ed. Evans).
 ALLEN, HENRIETTA.
 ALLISON, D. B.
 ALLISON, EDWIN H.
 ALLGOOD, SAMUEL.
 ALTEN, A. VIRGINIA (Mrs. M. Meredith).
 ANDERSON, IDA.
 ANDERSON, J. ALEXANDER.
 ANDERSON, LILLIAN J.
 ANKENY, ROY H.
 ARMSTRONG, VERLEE.
 ASHTON, LAURE E. (Mrs. Charles F. Alden).
 AUKERMAN, DOROTHY.
 BAER, FLORA.
 BAILEY, ELEANOR (Mrs. S. W. Irwin).
 BAIR, ROXELLA.
 BAIRD, MARY M. (Mrs. Mary B. Ohm).
 BAKER, ELTA.
 BAKER, W. S.
 BARNES, AGNES C. (Mrs. W. B. Ashley).
 BARNES, JOSEPH F.
 BARTHOL, GERTRUDE I.
 BAUMAN, JOSIE F.
 BEATTY, ANNA.
 BEATTY, ELSIE.
 BENDIE, ELSIE L.
 BENNER, MARGARET C.
 BERG, ELIZABETH P.
 BETCHART, EVA.
 BEVAN, LILLIAN R.
 BIRD, HELEN L.
 BIRNIE, MARY.
 BISHOP, LEAH V.
 BITER, R. H.
 BITTNER, MAE M.
 BIXLER, FANNIE V.
 BLACK, JANE.
 BLACK, LAURA J.
 BLACK, MARY J.
 BLACK, OLIVE.
 BLACK, SARAH (Mrs. J. G. Little).
 BLOUGH, SARAH D.
 BLUCHER, CLARIBEL.
 BLUCHER, LAURA M.
 BLYHOLDER, BLANCHE (Mrs. S. E. Long).
 BOHLANDER, LERA S.
 BOLOTIN, SELMA.
 BOORD, MARGARET L.
 BOOTH, TILLIE (Mrs. C. S. Johnson).
 BOSSICK, MARY.
 BOYER, B. FRANK.
 BOYLE, MARCELLA A.
 BOYLE, M. GENEVIEVE.
 BRADEN, VERDA.
 BRADT, JENNIE.
 BRADY, MINNIE.
 BRADY, ROLAND.
 BRAGDON, CARRIE L.
 BRANSFORD, MARY F.
 BRASS, ANNA B.
 BREITINGER, HAZEL.
 BREWER, LUCRETIA MARIE (Mrs. Ralph E. Meek).
 BRICKER, HENRIETTA.
 BRINDLE, JANET.
 BRINK, MAE D.
 BRUMBACH, TERESE H.
 BOOKS, MABEL R. (Mrs. R. Kessler, Jr.).
 BROWN, HATTIE G. (Mrs. J. W. Shaner).
 BROWN, IDA H.
 BROWN, JEAN.
 BROWN, J. WILLARD.
 BROWN, J. W. A.
 BROWN, MABEL L.
 BROWN, MILDRED.
 BROWNLEE, BERTHA (Mrs. J. C. Campbell).
 BUCKLEY, ULA M.
 BURLINGAME, FLORENCE (Mrs. V. S. Taylor).
 BUTLER, HARRIETTE N.
 BUTLER, MARTHA (Mrs. Niel Dunlap).
 BUTTEMORE, HELEN D. (Mrs. Blair Peterman).
 BUZZELL, NELLIE S. (Mrs. H. M. Merritt).
 CALDWELL, ATTIE.
 CALDWELL, OLIVE B.
 CAMPBELL, ALICE L.
 CAMPBELL, BESSIE.
 CAMPBELL, FRANK B.
 CAMPBELL, MAY M. (Mrs. D. W. Williams).
 CAMPBELL, S. FLORA.
 CAMPBELL, WILLIAM.
 CARMALT, GLADYS.
 CARNAHAN, MINNIE.
 CARR, RUTH.
 CARROLL, ZATA.
 CAULDFIELD, MARY G.
 CAVANAUGH, MARY.
 CHAMON, AUGUST E.
 CHEESEMAN, MARY B.
 CHERKY, MARIA.
 CHESTER, DELLA M. (Mrs. C. L. Smith).
 CHRISTIE, MERCEDES.

STATE NORMAL SCHOOL, INDIANA, PENNSYLVANIA

- CHURCH, HELEN O.
 CLARK, JANET L.
 CLUSH, ETHEL.
 COCHRANE, BESS G.
 COCHRAN, LAURA C.
 COCHRAN, MARY.
 COCHRAN, M. ETTA (Mrs. Samuel Ritchie).
 COHEN, JULIA W. (Mrs. P. H. Klaf-ter).
 COLE, FRANCES.
 COLEMAN, WILHELMINA.
 CONNELLY, VIOLA.
 COOK, IDA.
 COOK, RUTH M.
 COREY, JOSEPH Z.
 CRAFT, LAURA.
 CRAFT, MARIE J.
 CRAWFORD, S. HAZLETTE (Mrs. H. C. Crawford).
 CRAWFORD, W. CLARK, South Fork, Pa.
 CRIBBS, NEIL J.
 CRUSAN, TILLIE.
 CUNNINGHAM, PEARL.
 DALY, REGINA.
 DANA, MARJORIE.
 DAVIS, CORA B.
 DAVIS, DOROTHEA I.
 DAVIS, GRACE A.
 DAVIS, GRACE M.
 DAVIS, MABEL P.
 DAVIS, MAGDALENE.
 DAVIS, MARGARET.
 DAVIS, MILDRED E.
 DAVIS, THOMAS.
 DAVIS, VIDA M.
 DAY, BLANCHE M. (Mrs. W. I. Parks).
 DEBOR, LEEROI V.
 DEL TORCHIO, MARY E.
 DENNY, VIRGINIA C. (Mrs. V. D. Repogle).
 DEPP, FRANK H.
 DEVERE, HANNAH C.
 DEWEY, MABEL A.
 DICKIE, CHARLOTTE (Mrs. C. H. Day).
 DICKIE, LORETTA M. (Mrs. G. A. Gunn).
 DIENER, MARY.
 DOHERTY, ANNA G.
 DONNELLY, CHARLES.
 DOUTHITT, ZENNIBEL.
 DOWLING, KATHRYN.
 DREWS, IRENE (Mrs. H. H. Fulton).
 DUFFEY, WILLIAM E.
 DUNCAN, NELLE E.
 DUNBAR, GEORGIANA.
 DUNLAP, WILLMA J.
 DUMM, OLEAN M.
 DURST, MYRTLE M.
 DYER, ELEANOR M.
 DYESS, MERTYN.
 ECKENRODE, VERA (Mrs. E. P. Kelly).
 ECKMAN, RENA S.
 EISEMAN, FLORENCE.
 ELKIN, OLIVE F.
 ELRICK, CLARISSA M.
 ENGLE, GRACE.
 ENGLE, MILDRED.
 ERVIN, FRANCES E.
 EVANS, MAYME.
 EWING, ANNA M.
 EWING, ROBERTA M.
 EYSTER, CHARLES W.
 FAULKNER, MAYES E. (Mrs. Mayes Chambers).
 FERGUSON, CLARA.
 FERGUSON, GLADYS (Mrs. G. F. Barkley).
 FISHER, KATHRYN L.
 FITZGERALD, TERESA.
 FIX, REBECCA N. (Mrs. G. P. Ander-son).
 FLEMING, VERNOR M.
 FOREMAN, A. H.
 FOREMAN, WILLIAM O.
 FOSTER, BLANCHE F.
 FOSTER, MARY I.
 FRY, DANA.
 FULLER, NEVA.
 FAILEY, OLIVE M.
 GALLAGHER, ORVILLE.
 GAMBLE, MILDRED E.
 GARDNER, EDNA.
 GARDNER, LOUISE M.
 GARINGER, BEATRICE (Mrs. Herman Moekle).
 GARRETY, ROSEMARIE.
 GERBER, EVELYN.
 GETTY, MARY E.
 GIBB, MARTHA.
 GILMORE, MARGERY M.
 GINEVAN, HAZEL.
 GLASSER, A. ELIZABETH.
 GLUNT, MILDRED.
 GORDON, JULIA.
 GOODWIN, BERTHA F.
 GOUGH, SARA A.
 GOULD, HAZEL.
 GRABER, HELEN.
 GRAFF, JOHN.
 GRAHAM, MAUD B.
 GRAMLING, EDITH N.
 GRAVES, ALICE M.
 GRAY, WALTER.
 GROAT, JENNIE E.
 GROVES, HELEN P.
 GRUMBLING, VIDA R. (Mrs. L. S. Long).
 GWYER, MARY M.

STATE NORMAL SCHOOL, INDIANA, PENNSYLVANIA

GWYER, PEARL.
 HAINES, MARIAN F.
 HALL, VIRGINIA S.
 HAMILTON, EDNA.
 HAMILTON, ELIZABETH.
 HAMILTON, VELMA.
 HAMERLY, GRETTA.
 HAMMOND, JANE.
 HANNA, JOHN C.
 HANLON, MARGARET P.
 HARRIS, MINNIE R.
 HARRISON, ELIZABETH M. (Mrs. W. E. Newlin).
 HARTLEY, MARGARET M.
 HARVEY, AURELIA (Mrs. F. M. Batchelor).
 HASTINGS, RALPH A.
 HAWKINS, FLORENCE.
 HAWTHORNE, PAUL.
 HAY, ALBERTA.
 HELMAN, MARY.
 HAMPLE, I. ZETTA.
 HENDERSON, SARA H.
 HICKMAN, EDWARD D.
 HICKS, GERTRUDE (Mrs. J. H. Fox).
 HICKMAN, MRS. J. N. K.
 HICKMAN, R. L.
 HILL, ELIZABETH.
 HILL, EVA A.
 HILL, JENNIE A. (Mrs. C. W. Boucher).
 HILL, MARGARET.
 HILLIARD, MARGARET.
 HILTY, MARLIN E.
 HINKSON, NELLIE.
 HIXON, NORMAN.
 HOBAUGH, BERTHA V. (Mrs. B. H. Dill).
 HODGSON, MARGARET R.
 HOGUE, GRACE M. (Mrs. V. H. Chliviler).
 HOGUE, MARTHA M.
 HOLMAN, M. PERIS (Mrs. J. W. Fulford).
 HOLT, THELMA R. (Mrs. W. F. Sloanaker).
 HOOD, IDA M.
 HORNE, EDITH C.
 HOSACK, ROSS M.
 HOWLAND, MARGARET.
 HUGHES, EDITH A.
 HUGHES, EMMA.
 HULL, JUNETA.
 HUNTER, HELEN M.
 HURD, SARAH E. (Mrs. Vance).
 HURST, EMMA E.
 IRWIN, SAMUEL.
 ISRAEL, FLORENCE R.
 ITEL, THOMAS J.,
 JACKSON, HARRIET M.
 JAMISON, CELIA M.
 JAMISON, GRACE E.
 JAQUISH, HANNAH (Mrs. Lawrence Strong).
 JENKINS, DOROTHY R.
 JENKINS, MARY F.
 JOHNSON, CLARA.
 JOHNSON, EDWARD F.
 JOHNSON, ELIZA.
 JOHNSON, FRITH R. (Mrs. R. D. Johnston).
 JOHNSON, JESSICA.
 JOHNSON, PEARL B.
 JOHNSON, ALMIRA R. (Mrs. Lee Young).
 JONES, ANNA M.
 JONES, HILDA (Mrs. A. D. Reynolds).
 JONES, MARGARET.
 JONES, MARTHA.
 JONES, RUTH.
 JONES, RUTH G.
 JONES, S. MAYES (Mrs. F. B. Jones).
 JORDAN, JULIA.
 JOSEPH, GERTRUDE (Mrs. Leo H. Hirsh).
 JOSEPH, WINIFRED.
 KAHL, ERNEST.
 KANY, JULIUS.
 KAPLAN, ESTHER.
 KARNES, JAMES.
 KAYLOR, MARIAN V.
 KEARNEY, HAZEL C. (Mrs. Chester Marshall).
 KEATS, ETHEL.
 KEENER, J. A. (Rev.).
 KEENER, J. B.
 KEENER, JOSEPHINE.
 KELLER, MELBA E.
 KELLY, MABEL C.
 KELLY, MARY R.
 KENNEDY, HELEN.
 KERR, HANNAH.
 KERR, THOMAS S.
 KESSLER, HARRIET E.
 KIMMEL, GRACE (Mrs. P. P. Baker).
 KING, MARGARET E.
 KNAPP, ELSIE C. (Mrs. P. E. Lee).
 KNOX, IRMA LOIS.
 KORNER, HELEN D.
 KRAMER, ANNA M.
 KREPPS, JEANNETTE.
 KRINER, LLOYD.
 KYPER, MARGARET A.
 LAMERE, M. RUTH.
 LAPP, VERNA.
 LAUGHRY, ANNA S. (Mrs. M. L. Imler).
 LAWRENCE, SARAH K. (Mrs. J. K. Rush).
 LEARD, EMMA L. (Mrs. W. F. Shields).

STATE NORMAL SCHOOL, INDIANA, PENNSYLVANIA

- LEARN, BLAIR.
 LEHR, JOHN.
 LEONARD, RUTH.
 LESLIE, MARY E.
 LIEBAU, JOHN D.
 LIFSHITZ, ROSE.
 LINDBERG, LILY.
 LITTLE, EDWARD.
 LLOYD, MARY A.
 LOCKARD, BOYD.
 LOHR, FRANCES.
 LONDON, RAY A.
 LONG, GRACE.
 LONG, LAVERA.
 LONG, LILLIAN.
 LONG, MEREDITH A.
 LONG, MYRTLE M.
 LOUCKS, AMANDA.
 LOUGHRAN, ELLA J.
 LOWRY, ELEANOR.
 LUCHSINGER, ALBERTA.
 LUCAS, ANNABELLE (Mrs. A. L. Porterfield).
 LUPTON, CLARA (Mrs. J. G. Shugert).
 LYNN, EMMA (Mrs. Wm. Lyons).
 MACDONALD, ELEANORE.
 MACDONALD, MARGARET M.
 MACINTYRE, JANET.
 MACKINTOSH, JOSEPHINE.
 MACWILLIAMS, HELEN R.
 MAHAN, ESTERBELLE.
 MAHER, MARY M. (Mrs. H. G. Andrews).
 MARCUS, FRIEDA.
 MARKLE, AUGUSTA.
 MARSHALL, JANE Y.
 MARSHALL, KATHERINE.
 MARSHALL, LEANNA.
 MARSHALL, SCHUYLER C.
 MARTIN, GEORGIA L.
 MARTIN, HELEN E.
 MARTIN, MARY ADDA.
 MASON, GOLDIE C. (Mrs. W. H. Barton).
 MASON, MABEL J. (Mrs. F. D. Quail).
 MATTHEWS, HENRIETTA A. (Mrs. Howard Keeley).
 MAXWELL, RUBY.
 MAYO, MARGARET V.
 McANULTY, ESTHER R.
 McCAGUE, HELEN G.
 McCAHON, JEAN (Mrs. J. L. Galbraith).
 McClARU, HENRIETTA.
 McCONNELL, ELIZABETH.
 McCUE, BLANCHE.
 McCUE, MERCEDES.
 McCUNE, ELIZABETH M.
 McDERMOTT, ELIZABETH.
 McDERMOTT, RUTH E.
 McDERMOTT, JOSEPH.
 McELROY, LILLIE E.
 McFARLAND, ELLA O.
 McGAREY, MOLLIE D. (Mrs. A. G. BREITWEISER).
 McGAUGHEY, ELMA.
 McGREW, ALBERTA.
 McGREW, NATHAN N.
 McKEE, GRACE.
 McKIBBEN, JANET M. (Mrs. J. Patterson).
 McLAIN, HELEN, Teacher.
 McLAUGHLIN, KATHRYN Y. (Mrs. N. E. Weierbach).
 McMAHON, MAE.
 McMILLEN, SYLVIA I.
 McMULLEN, ELIZA.
 McNEAL, INEZ M. (Mrs. Jos. McCree).
 McNELIS, BERNADETTE.
 McPHERSON, ANNA C. (Mrs. Edward Mullan).
 MEANS, SCOTT.
 MENEELY, J. ROY.
 MILLER, CARRIE E.
 MILLER, CHESTER J.
 MILLER, IDA S.
 MILLER, JENNIE M.
 MILLER, MADELINE.
 MILLER, MARION J.
 MILLER, MARY.
 MILLER, M. LOIS (Mrs. Samuel Harper).
 MILLER, R. GRACE.
 MILLER, VIRGINIA D.
 MILTENBERGER, HARRY.
 MINAHAN, MARGARET.
 MITCHELL, M. JENNIE (Mrs. G. M. Dougherty).
 MOELLER, ANNA K.
 MOLLENAUER, ADELLA.
 MOORE, ANNA M.
 MOORE, FLORENCE.
 MORGART, JESSIE M.
 MORRISON, FLORENCE (Mrs. H. Kessler).
 MORTON, MARGARET J.
 MURRAY, ARTHUR T.
 MURRAY, MARY F. K.
 MURPHY, ELLA J.
 MURPHY, ELLA P.
 MYERS, ETTA L.
 MYERS, HOWARD C.
 MYERS, J. PAUL.
 NASER, ELIZABETH.
 NEEL, NANCY (Mrs. Wilmer Kipe).
 NEHRING, HARRY.
 NELSON, EVELYN (Mrs. C. S. Corrigan).
 NESBIT, JANET.

STATE NORMAL SCHOOL, INDIANA, PENNSYLVANIA

- NEVINS, MAY.
 NEWTON, GEORGE H.
 NICKLAS, ANNA S. (Mrs. Albert Kettering).
 NIEL, MARY I.
 NIX, RUTH.
 O'NEAL, ETHEL G.
 O'NEILL, MARY.
 O'NEILL, RUTH (Mrs. E. S. Boraken, Jr.).
 O'ROURKE, NELLIE L.
 OTTOSON, EDITH.
 OWENS, WINIFRED G.
 PAGE, EDNA I.
 PAINE, DONNA.
 PARK, ETHEL.
 PARK, VERA A.
 PARKER, MARY A. (Mrs. Craig Beck).
 PARSONS, LYDIA.
 PATERICK, ELIZABETH.
 PAYNE, ALMYRA S.
 PEARSALL, ELIZABETH.
 PEARCE, EMMA C. (Mrs. G. H. Jackson).
 PHILLIPS, EUNICE C.
 PHILLIS, JANET B.
 PIERCE, MARY A.
 PIERCE, MARY L.
 PIERSOL, ELSIE D.
 PLANE, MARY.
 POLLOCK, M. ELSIE.
 POOLE, GRACE M.
 PORTER, AMY L.
 POTTER, LETA A.
 POWNALL, KATHERINE.
 PRESCOTT, EFFIE (Mrs. Isaac Anderson).
 PRICE, FRANCES C. (Mrs. H. C. Beares).
 PRIDDY, VIRGINIA.
 PROBST, MARIE L.
 RALSTON, BLANCHE.
 RAMSEY, EDITH M. (Mrs. Don Hotchkiss).
 RAPP, ANNA L.
 RAY, JENNIE (Mrs. J. R. Ayles).
 REED, EDNA.
 REED, GERTRUDE (Mrs. J. H. Houk).
 REGISTER, RUTH.
 REICH, PEARL E.
 REITHMILLER, OLIVER C.
 REXFORD, LUVA B.
 RHEA, HELEN V.
 RHODES, STELLA.
 RIDDLE, REBECCA.
 RIGBY, LELIA B. (Mrs. L. R. Tucker).
 RIGG, ETHEL.
 ROBERTSON, EVA M.
 ROBISON, EMMA.
 RODGERS, MARTHA G.
 ROGERS, ANNA.
 ROGERS, OSCAR.
 ROLLER, FANNIE F.
 ROLLER, VERONA G.
 RONEY, EMMA.
 ROOF, NELLE B.
 ROTH, HENRY.
 ROTH, PAULINE A.
 RUSH, S. ARNOLD.
 RUSSELL, MARIE L.
 RUSSELL, MARIE L.
 RYAN, AGNES.
 RYAN, RUTH M.
 SACKETT, MARION B.
 SAWTELLE, ETHEL M.
 SCANLON, MARY E. (Mrs. G. S. Lemon).
 SCOTT, MABEL.
 SCHADE, MARY.
 SCHERICH, FLOYD T.
 SCHMIDT, MARY.
 SEDLAK, MARY L.
 SEE, SARA (Mrs. V. D. Beard).
 SHAFFER, WILLIAM.
 SHANER, MARGARET M.
 SHARER, HAZEL M.
 SHARSKY, ELIZABETH.
 SHAW, JEAN S. (Mrs. J. S. Seeley).
 SHIELDS, W. F. (Rev.).
 SHUGART, HELEN.
 SICKMAN, E. BELLE (Mrs. H. I. Smith).
 SIGWORTH, ALICE.
 SIMMONS, A. PEARL.
 SIMON, ELMER B.
 SIMPSON, BELLE.
 SIMPSON, ETHEL CRAIG.
 SIMPSON, LULU.
 SIMPSON, ROBERT S.
 SIMS, DIANTHA.
 SISLEY, EDITH M.
 SLATER, ALICE G.
 SLOAN, ADA B. (Mrs. E. W. Greene).
 SMITH, ANNA B.
 SMITH, ELIZABETH.
 SMITH, GLADYS R.
 SMITH, HELEN M.
 SMITH, KATHRYN L.
 SMITH, MARIE E.
 SMITH, MINNIE E.
 SMITH, NELLIE G.
 SMITH, VIRGINIA K. (Mrs. J. B. Bowers).
 SMITTEN, LEILA.
 SNYDER, DOROTHY M.
 SOMERVILLE, MILLIE M.
 SPRING, ISABEL.
 STACKHOUSE, SARAH.
 STARR, MARY E.
 STEELE, HELEN.

STATE NORMAL SCHOOL, INDIANA, PENNSYLVANIA

- STEIN, MARY U.
 STEPHENS, MYRTLE E.
 STEPHENSON, CLARA M. (Mrs. Clara Cost).
 STEPHENSON, JULIA M.
 STERLING, LELAH.
 STEWART, ANNA K.
 STOUPPE, MARY.
 STOUT, OLIVE A.
 STRAYER, ETHYL.
 STROUP, GRACE.
 STUMPF, CLAUDIA.
 SWAN, CHARLOTTE G.
 SWAN, MARY AGNES.
 SWEENEY, ROSEMARY.
 TAYLOR, CATHERINE A.
 TAYLOR, MABEL G.
 THOMAS, FANNIE A. (Mrs. C. E. Shomo).
 THOMAS, HENRY.
 THOMAS, OLIVE.
 THOMAS, RUTH.
 THOMPSON, JOHN.
 THOMPSON, JUNE.
 THOMPSON, MYRTLE (Mrs. Blythe McCauley).
 TITTERINGTON, JOHN A.
 TREIBLE, HELEN.
 TRIMBLE, M. EDNA.
 TRIMBLE, FLORA M. (Mrs. Edward B. Muhl).
 UPDEGRAFF, CLARA J.
 VAN KIRK, MIRIAM.
 VARNER, EDITH M.
 VAUGHEN, CARRIE B.
 VERO, MANOLA M.
 VERO, MARIAN.
 WADE, LUCILE.
 WADDELL, ELSIE C. (Mrs. Henry Thomas).
 WAGNER, MARGARET.
 WAIGAND, G. EMMA.
 WALLACE, MARGARETTA.
 WARNICK, LUCRETIA.
 WARNOCK, CLARA E. (Mrs. C. P. Goehring).
 WAROBLYAK, ELLA.
 WARREN, CLARENCE.
 WATKINS, LUCY R.
 WEBB, RUTH.
 WEBER, REUBEN J.
 WEEKLAN, BERTHA.
 WEIMER, HARRY.
 WESNER, PAULINE.
 WETHERELL, CAROLINE.
 WHEELER, MARION.
 WHETSTONE, EMILY.
 WHITE, JOSEPHINE W.
 WHITFIELD, ELEANOR G. (Mrs. H. M. Wick).
 WHITING, RITA A.
 WHISTON, WALTER C.
 WIDDOWSON, MARY.
 WILKINSON, MINNIE L.
 WILLIAMS, BEATRICE.
 WILLIAMS, DAVID.
 WILLIAMSON, EMMA (Mrs. W. H. Cooks).
 WILSON, CAROLINE.
 WILSON, ELSIE.
 WILSON, EMILY R.
 WILSON, JAMES M. (Rev.).
 WILSON, MABEL.
 WILSON, MARGARET G.
 WILSON, M. OLIVE.
 WINTERS, MAE F.
 WOLFF, MARTHA.
 WOOD, LUCY T.
 WOODFILL, MARY E.
 WYNN, WESLEY A.
 WYSE, LETTIE L. (Mrs. A. T. Hay).
 YOUNG, ANNA M. (Mrs. J. W. Feisley).
 ZANCHI, MARY E. (Mrs. E. M. Cole).

DECEASED ALUMNI

- ALCORN, EDNA M.
 ALLEN, ANNIE E. (Mrs. Judge Evans).
 ANDERSON, ADALINE.
 ANDERSON, IRENE.
 ANDERSON, VINA.
 ANGUS, MARY A. (Mrs. Lyman Walker).
 ARMSTRONG, IRENE B.
 ARMSTRONG, LILLIAN T. (Mrs. D. McKillop).
 BAER, FLORENCE (Mrs. J. R. Wiemann).
 BARKER, MAUD M.
 BLAKELEY, JOSEPH A.
 BRADLEY, CHARLES.
 BRADSHAW, MATTIE.
 BRICKELL, HOWARD.
 BRICKLEY, WILMER H.
 BRINKER, GASPER C.
 BROOKS, ELISA.
 BROWN, CHARLES J.
 BROWN, JENNIE M.
 BROWN, LIZZIE M.
 BROWNLEE, HELEN.
 BROWNLEE, MABEL.
 CALHOUN, JENNIE M.
 CALLAGHAN, LORETTA M. (Mrs. M. G. Lageman).

STATE NORMAL SCHOOL, INDIANA, PENNSYLVANIA

- CARNAHAN, THETTA (Mrs. E. G. Orr).
 CARNEY, ALICE B. (Mrs. John H. Wilson).
 CARTER, M. BLANCHE.
 CASS, NELLEN E. (Mrs. Ernest Kelly).
 CAVEN, AGNES.
 CHRISTY, MAUDE A.
 COCK, GEORGE W.
 CRAMER, W. JUSTIN.
 CRIDER, ANNIE M. (Mrs. Albert H. Kirker).
 CROMBIE, FLORENCE (Mrs. J. L. Taylor).
 CUMMINGS, ELEANOR G.
 DAFT, MIRIAM.
 DALBY, LUCY.
 DAIN, HANNAH K.
 DAVIS, ANNIE S. (Mrs. R. M. Ewing).
 DAY, ELLA R.
 DILL, ANSON J.
 DIVEN, MARIE.
 DOERZBACHER, CAROLINE L. (Mrs. M. A. St. Peter).
 DOWLING, ALICE J.
 DUNMIRE, DOROTHY.
 DURLING, WILLIS T.
 DURNING, JEAN.
 EDWARDS, ELLA V.
 ELKIN, JOHN P.
 ELKIN, W. F.
 ELLIS, MARY B.
 ELRICH, CHARLES.
 EWING, AMELIA F. (Mrs. A. E. Evans).
 FAIR, MAY C.
 FEE, HARRY W.
 FENNEL, IRVING.
 FETZER, ELLA L. (Mrs. B. L. Elliott).
 FISCUS, CLARA.
 FISHER, CARRIE A.
 FLECK, F. EARL.
 FORD, EVA B.
 FOSSELMAN, JOHN J.
 FREDERICK, MARY.
 FREEMAN, SARAH J.
 GALBRAITH, MARIETTA.
 GALBRAITH, SARA.
 GILMORE, M. GERTRUDE.
 GLEMSER, MARIE F. (Mrs. C. Bitner).
 GORMAN, JEANNETTE M. (Mrs. H. W. Smitten).
 GREENE, S. ELLA D. (Mrs. Wallace Riley).
 GREGG, MARY J.
 GRIMM, P. H.
 HAMILL, FRANKLIN.
 HAMILL, FRANK T.
 HAMILL, Z. A.
 HAMILTON, ADA F.
 HAMILTON, MARGARET C.
 HAMMOND, JAMES B.
 HANEY, ALBERTA.
 HARE, SADIE C.
 HARRISON, ELIZABETH R.
 HARROCKS, SARAH.
 HASLETT, ANNIE S.
 HAYS, FANNIE L.
 HENRY, ANNA M. (Mrs. J. E. Lewis).
 HILDEBRAND, GERTRUDE (Mrs. H. S. Keepers).
 HILLS, VERNA (Mrs. H. C. Bamer).
 HOEDLE, EDNA A. (Mrs. Kennedy).
 HOLSOPPLE, GUY.
 HORNBAKE, RUTH.
 HOUSTON, E. EDNA.
 HUFF, JOSEPH A.
 HUNTER, ANNA A.
 IGO, MADGE V.
 JACK, WILLIAM M.
 JACOBS, ELLA C. (Mrs. C. S. Gilmore).
 JEFFREYS, JENNIE.
 JOHNSTON, J. C. REED.
 JONES, MARY M.
 JONES, ROBERTS.
 JONES, THOMAS P.
 KEEFER, JOHN S.
 KEMP, MRS. HARRIET.
 KENNEL, EDNA G.
 KERR, STEELE H.
 KIEFER, MARY J.
 KLINGENSMITH, MARY A. (Mrs. W. M. Ayres).
 KREBS, JENNIE.
 KRING, HOWARD.
 LATIMER, DR. NANNIE M.
 LEMON, EMMA R.
 LINENBRINK, RUTH.
 LONGWILL, A. L.
 LORENTZ, GERTRUDE K.
 LOUCKS, DORTHA M. (Mrs. W. I. Kelly).
 LUKEHART, W. D.
 MATTHEWS, ANNIE P.
 MAXWELL, ALVADA B. (Mrs. D. W. Burke).
 MCADOO, EVANGELINE H.
 MCCARTNEY, JOHN W.
 MCCONNELL, JENNIE M. (Mrs. L. S. McKeever).
 MCCONNELL, W. ROSS.
 MCCREARY, ALICE.
 MCCUNE, MARTHA E. (Mrs. J. D. Wilson).
 MCCURDY, IRWIN P., D.D., Litt.D.
 MCDERMOTT, LILA A.
 MCDERMOTT, SUE.
 MCDIVITT, MARTHA M.
 MCFADDEN, M. CECELIA.
 MCGREW, BUTLER C.
 MCKEE, ANNIE L.

STATE NORMAL SCHOOL, INDIANA, PENNSYLVANIA

- MCKEE, JOSEPH L.
 McMILLEN, NANNIE J.
 MILLER, ALICE J.
 MILLER, WINNIFRED W.
 MINTNER, W. A.
 MONTGOMERY, ANNA B.
 MORRISON, ALICE.
 MURDOCK, ESTELLA M.
 MURRAY, GENEVIEVE X.
 MURRY, MINTIE (Mrs. A. L. Wiley).
 MUSSELMAN, HARVEY C.
 NEARY, ANNA M.
 NEEDEY, ANETTA.
 NEFF, JEAN.
 NEVERFOLD, RUTH A.
 NICHOLS, LUCY M.
 NISSLEY, ISAAC O.
 NOBLE, ELIZABETH.
 NOBLE, MARGARET J.
 NOBLE, SOPHIA.
 NORTH, EMILY.
 O'NEILL, DELLA E.
 OWENS, SARAH (Mrs. W. T. Hewet-
 son).
 PARK, MARGUERITTA (Mrs. John
 Walker).
 PARKS, E. B.
 PATTISON, MARGARET J.
 PETTY, LOVEDA.
 PIERCE, MARY J.
 POLLOCK, MARY E. (Mrs. Emma
 Shupe).
 PORTER, MADGE D. (Mrs. T. L.
 Pillow).
 POWELL, MARY I.
 PRIESTLEY, MARGARET.
 RADCLIFFE, JOHN N.
 RAMSAY, GRACE.
 RANDALL, E. CECIL (Mrs. Thos.
 Ferguson).
 RAY, EDNA V.
 REED, BULOTTA B.
 REESE, MARIE B. (Mrs. Shank).
 ROGERS, MERCY.
 RODKEY, EDITH.
 RUFFNER, EMMA J. (Mrs. Charles F.
 McMann).
 RIGH, CHARLES C.
 RUSH, J. K.
 SAXMAN, S. A.
 SEXTON, JAMES H.
 SHANE, M. JENNIE.
 SHAW, BERTHELIA.
 SHUPE, GEORGE B.
 SIEBERT, CORABELLE.
 SILVERMAN, BIRDIE C.
 SMITH, ALFRED L.
 SNODGRASS, JOHN.
 SOLES, ELLA M.
 SPEARE, NAOMI B.
 SPEEDY, HAL I., Physician.
 SPROULL, W. H.
 ST. CLAIR, J. DEN.
 ST. CLAIR, JENNIE.
 STECK, NELLIE E. (Mrs. Marshall
 Williams).
 STEEL, SUSAN M.
 STEPHENS, HAZEL J.
 STERN, FLORENCE.
 STEVENSON, SARAH L. (Mrs. R. W.
 Carroll).
 STOREY, GEORGIA.
 STURGEON, CARRIE J.
 STURGEON, M. ELLA.
 SUTOR, SILAS A.
 SWAN, JUNE.
 SWEENEY, JENNIE A. (Mrs. Wade
 Kline).
 SWIFT, GLADYS M. (Mrs. G. S. Gause).
 TARR, STEWART F.
 TAYLOR, ALICE (Mrs. Geo. Hart).
 TAYLOR, GRACE E. (Mrs. W. A.
 Simpson).
 TERPE, RUTH H.
 THOMPSON, GUY.
 THOMPSON, MABEL.
 THOMSON, CLARA C.
 TIFFANY, EMMA J. (Mrs. J. F. Barnes).
 TIFFANY, PAUL B.
 TOMB, D. HARBISON.
 TOMLINSON, LEORA A.
 TRENT, S. U.
 TUSSEY, MARY J.
 ULERICH, W. W.
 UNCAPHER, ELIZABETH.
 UNCAPHER, LUELLA M. (Mrs. L. A.
 Kirkland).
 VENTRESS, ADELLA (Mrs. F. S. C.
 Johnston).
 WADDLE, ELLA M.
 WALLER, HARRIET (Mrs. H. Mc-
 Gowan).
 WALSH, NORA.
 WARREN, ANNIE M.
 WARREN, JENNIE S. (Mrs. J. R.
 Copeland).
 WEAMER, J. FRANK.
 WEAVER, ROSINA B.
 WENNER, THEO. L.
 WHITEHILL, STEWART H.
 WILLIAMS, JENNIE E.
 WILSON, ARTHUR W.
 WILSON, HELEN I.
 WILSON, ROBERT M.
 WINGERT, LAURA A.
 WOOD, CLARA E.
 YOUNG, MILES C.

