

G5  
15:1987/88  
e.2

N. C. DOCUMENTS

DEC 16 1987

N. C. STATE LIBRARY  
RALEIGH



NORTH CAROLINA  
**Education  
Directory  
1987-88**

ISSUED BY THE NORTH CAROLINA DEPARTMENT OF PUBLIC INSTRUCTION



Contents

# North Carolina Education Directory

*A Comprehensive Book of Reference*

# 1987-88

State Department of Public Instruction  
Education Building, Raleigh, NC 27603-1712  
Telephone: (919) 733-2100  
Teletype: (919) 733-2100  
Fax: (919) 733-2100  
Public Instruction

---

## *Foreword*

---

This Education Directory has been prepared by the Division of School-Community Relations from materials submitted by local education agencies, the various divisions of the Department of Public Instruction and the Controller's Office, and organizations and institutions.

It lists members of the State Board of Education, staff of the Department of Public Instruction and Controller's Office, local education agency staff, each school and its organization and accreditation status, special schools, institutions of higher education, and various school-related organizations and services.

We hope this information will be useful to you.



Craig Phillips  
State Superintendent of Public Instruction  
Education Building, Raleigh, NC 27603-1712

---

# Contents

---

FOREWORD.....	ii
CONTENTS.....	iii
<b>STATE OFFICE STAFF</b>	
State Board of Education.....	1
Department of Public Instruction (Including Regional Centers).....	1
Controller's Office.....	16
<b>CODE NUMBERS FOR NORTH CAROLINA SCHOOL UNITS.....</b>	<b>21</b>
<b>COUNTY AND CITY SCHOOL UNITS</b>	
Alphabetical List of School Units by Counties.....	22
Federal Schools.....	117
Alphabetical Index of Public Schools.....	119
Board Attorneys.....	132
<b>SPECIAL SCHOOLS</b>	
The Governor's Schools of North Carolina .....	136
North Carolina School of Science and Mathematics.....	136
North Carolina School of the Arts.....	137
State Schools for the Handicapped.....	138
Division of Youth Services.....	138
<b>POST SECONDARY SCHOOLS</b>	
<i>Public Institutions</i>	
The University of North Carolina Board of Governors - Office Staff.....	139
Component Institutions of the University of North Carolina.....	140
North Carolina Department of Community Colleges - Office Staff.....	140
List of Community Colleges.....	141
List of Technical Colleges and Technical Institutes.....	141
<i>Non -Public Institutions</i>	
Senior Institutions.....	142
Junior Colleges.....	142
Theological Seminary and Bible Colleges.....	143
<i>Business, Trade, and Correspondence Schools</i> .....	143
<b>EDUCATION ORGANIZATIONS AND ASSOCIATIONS</b>	
Art Education Association, NC.....	144
Audiovisual Technicians Association, NC.....	144
Business Education Association, NC.....	144
Childhood Education, NC Association of.....	145
Children With Behavior Disorders, NC Council for.....	145
Christian Schools of North Carolina.....	145
Christian Schools, NC Association of.....	145
Colleges and Universities, NC Association of.....	145
Colleges For Teacher Education, NC Association of.....	146
Community Education, NC Association for.....	146
Compensatory Educators, NC Association for.....	146
Council of Administrators of Special Education, NC (NC-CASE).....	147
Counseling and Development, NC Association for.....	147
Division on Career Development, NC Federation of.....	149
Driver and Traffic Safety Education Association, NC.....	149
Education of Young Children, NC Association for.....	149
Educational Data Systems, NC Association for.....	149
Educational Media Association, NC.....	150
Educational Office Personnel, NC Association of.....	150
Educators, NC- Association of.....	151
English Teachers Association, NC.....	152

*Contents (continued)*

Exceptional Children, NC State Federation Council for.....	152
Federation of Teachers, NC.....	153
Foreign Language Association of North Carolina.....	153
Gifted and Talented, NC Association for the.....	154
Health, Physical Education, Recreation, and Dance, NC Alliance for.....	154
High School Athletic Association, NC.....	155
Independent Colleges and Universities, NC Association of.....	155
Independent Schools, NC Association of.....	156
International Reading Association, NC Council.....	156
International Thespian Society.....	156
Marketing Educators Association, NC.....	156
Middle Level Schools, NC League of.....	156
Music Educators Association, NC.....	157
National School Public Relations Association, NC Chapter.....	157
Parents for the Advancement of Gifted Education, NC.....	157
Principals/Assistant Principals Association, NC.....	157
Principals' Executive Program.....	158
Professional Educators of North Carolina.....	158
PTA, NC.....	158
Public School Forum of North Carolina.....	158
Public Schools' Maintenance Association, NC.....	158
Pupil Transportation Association, NC.....	159
Research in Education, NC Association for.....	159
School Administrators, NC Association of.....	159
School Boards Association, Inc, NC.....	160
School Food Service Association, Inc., NC.....	160
School Librarians, NC Association of.....	161
School Psychology Association, NC.....	161
School Social Workers Association, NC.....	162
School Volunteer Program, Inc., NC.....	162
Science Teachers Association, Inc., NC.....	162
Social Studies, NC Council for the.....	162
Southern Association of Colleges and Schools.....	163
Speech, Hearing and Language Association, Inc., NC.....	163
State Education Assistance Authority, NC.....	164
State Evaluation Committee on Teacher Education.....	164
Supervision and Curriculum Development, NC Association for.....	165
Teachers' and State Employees Retirement System of North Carolina.....	165
Teacher Educators, NC Association of.....	165
Teachers of Mathematics, NC Council of.....	166
Technology Education Association, NC.....	166
Theatre Conference, NC.....	167
Vocational Association, Inc., NC.....	167
Vocational Education, NC Advisory Council on.....	167
<b>ADVISORY COUNCILS AND COMMITTEES.....</b>	<b>168</b>
<b>SPECIAL COMMISSIONS</b>	
North Carolina Career Development Plan State Steering Committee.....	169
North Carolina Testing Commission.....	169
North Carolina Textbook Commission.....	170
Personnel Administration Commission for Public School Employees.....	170
<b>EDUCATIONAL MATERIALS AND EQUIPMENT.....</b>	<b>171</b>
<b>DEPARTMENT OF PUBLIC EDUCATION STAFF (ALPHABETICAL LISTING).....</b>	<b>177</b>
<b>STATE AND TERRITORIAL SUPERINTENDENTS.....</b>	<b>194</b>
<b>ALPHABETICAL LIST OF NORTH CAROLINA CITY SCHOOL UNITS.....</b>	<b>195</b>
<b>STATE EDUCATION AGENCY LOCATION MAPS.....</b>	<b>196</b>
<b>STATISTICAL SUMMARY.....</b>	<b>198</b>
<b>STATE EDUCATION AGENCY ORGANIZATION CHARTS.....</b>	<b>201</b>

# State Office Staff

## Department of Public Education

(Offices: Education Building, Raleigh, unless otherwise specified.) Telephone: Dial prefix 733, then extension number. Mailing address for all offices: State Department of Public Instruction, Raleigh, N. C. 27603-1712.

### STATE BOARD OF EDUCATION

	Dist. No.	Term Expires
Robert B. Jordan III, Lieutenant Governor-----		Ex Officio
Harlan E. Boyles, State Treasurer-----		Ex Officio
William C. Meekins, Jr., Elizabeth City-----	1	April 1, 1995
Mrs. Mary Morgan, Jacksonville-----	2	April 1, 1993
Mrs. Norma Turnage, Rocky Mount-----	3	April 1, 1991
Dr. James B. Chavis, Pembroke-----	4	June 1, 1989
Dr. Barbara Tapscott (Vice-Chairman), Burlington-----	5	May 7, 1989
Jere A. Drummond (Chairman), Charlotte-----	6	April 1, 1991
Howard H. Haworth, Morganton-----	7	April 1, 1995
Mrs. Cary C. Owen, Asheville-----	8	April 1, 1993
Donald Pollock, Kinston-----	At Large	March 31, 1993
Dr. Prezell Robinson, Raleigh-----	At Large	April 1, 1993
Patricia H. Neal, Durham-----	At Large	April 1, 1995

## DEPARTMENT OF PUBLIC INSTRUCTION

### Administration

	EXT.	ROOM
A. Craig Phillips, State Superintendent of Public Instruction-----	3813	194
Diane Johnson, Administrative Assistant-----	3813	194
Lena Simpson, Secretary-----	3813	194

### Deputy, Associates, And Assistant Superintendents

Reeves McGlohon, Deputy State Superintendent-----	3813	195
William W. Peek, Senior Associate State Superintendent-----	3813	185
Dudley E. Flood, Associate State Supt., Public Affairs-----	3813	18D
Joseph B. Webb, Asst. State Supt., Instructional Services-----	3512	228-A
Margaret B. Hayden, Asst. State Supt., Legislative Services-----	3850	181
Elsie L. Brumback, Asst. State Supt., Media and Technology Services-----	3193	25D
Robert D. Boyd, Asst. State Supt., Personnel Services-----	248D	136-A
William J. Brown, Jr., Asst. State Supt., Research and Testing Services-----	3809	218 (Annex 1)
Theodore R. Drain, Asst. State Supt., Support Services-----	3614	434

### Deputy State Superintendent

Reeves McGlohon, Deputy State Superintendent-----	3813	195
Elaine Wingate, Administrative Assistant-----	3813	193
Celia Irvine, Receptionist-----	3813	-
Weaver Rogers, Assistant Deputy State Superintendent, Management and Budget-----	3813	187
Evelyn Rouse, Office Manager-----	3813	189
Sarah Lambert, Special Assistant for Administrative Operations and Finance-----	3813	184
Jim Burch, Special Assistant for Personnel-----	3813	188
Janet Parker, Secretary-----	3813	186

## ALCOHOL AND DRUG DEFENSE PROGRAM

210 N. Oawson Street, Education Annex II

Steve Hicks, Director-----	6615	
James H. Palmer, Assistant Director-----	6615	
Edna Davis-Brown, Prevention Specialist-----	6615	
-----, Prevention Trainer-----	6615	
-----, Intervention Trainer-----	6615	
-----, Research/Evaluation Consultant-----	6615	
Betty Barbour, Secretary-----	6615	
Vikki Byrd, Secretary-----	6615	
Lynelle Parrish, Secretary-----	6615	
Oarlene Vincent, Secretary-----	6615	

(See pages 12-15 for regional coordinators)

## DIVISION OF SCHOOL -COMMUNITY RELATIONS

Sandra Frye, Director-----	4258	102-A
Peggy Shepherd, Office Manager-----	4258	102
Nesa Griseck, Secretary, Publications Production-----	4258	101
<u>Community Schools</u>		
Boyce Medlin, Chief Consultant-----	4258	108-A
Jessie Rae Scott, Consultant-----	4258	108
Henry Gay, Secretary-----	4258	104
<u>Publications</u>		
Kay Bullock, Coordinator and Assistant Division Director-----	4258	103
Beverly Parker, Artist, Publications Production-----	4258	107
Stephanie Deans, Phototypesetter-----	4258	107
Julia Woodard, Secretary, Publications Distribution-----	4258	101
<u>Public Information</u>		
Jane Gregory, Assistant for Public Information-----	4258	106-A
Kay M. Williams, Information Specialist-----	4258	106
Helen Wilson, Secretary/Public Information Assistant-----	4258	105
<u>Duplicating Center</u>		
Elton Tant, Duplicating Supervisor-----	7646	10
Wayne Hough, Assistant Duplicating Supervisor-----	7646	10
Gene Buchanan, Multilith Operator-----	7646	10
Reginald Gill, Multilith Operator-----	7646	10
William Ouglas Jones, Multilith Operator-----	7646	10
Ooug Mangum, Multilith Operator-----	7646	10
John Walker, Bindery Operator-----	7646	20
Rhonda Kearney, Clerk-----	7646	12

(See pages 12-15 for regional coordinators)

## OFFICE OF GRANTS AND SPECIAL PROJECTS

Maria V. Boyd, Director-----	0139	118
Faydean Robinson, Administrative Assistant-----	0139	116
Janice P. Shafer, Coordinator, Child Abuse Prevention Program-----	0139	114

## REGIONAL EDUCATION CENTERS (See pages 12-15 for Regional Center Staff)

### Senior Associate State Superintendent

William W. Peek, Senior Associate State Superintendent-----	3813	185
Gerry Blackwood, Administrative Assistant-----	3813	185
Harry E. Wilson, Legal Specialist-----	3813	176

## DIVISION OF SCHOOL PLANNING

217 W. Jones Street, Education Annex I

T. Darrell Spencer, Director-----	3700	314
Charles H. Weaver, Associate Director-----	3700	308
John N. Bridgman, Educational Consultant-----	3700	307





Judy Blackmon, Secretary-----	3703	211
Debbie Mann, Secretary-----	3703	213
Bobbie Strickland, Secretary-----	3703	211

(See pages 12-15 for regional coordinators)

## DIVISION OF HEALTH, PHYSICAL EDUCATION, SAFETY, AND SPORTS

Al Proctor, Director-----	3906	234
Dyan Austin, Secretary-----	3906	236
John Bennett, Assistant Director-----	3906	238
Carolyn Honeycutt, Secretary-----	3906	236
George Shackelford, Chief Consultant, Health Education-----	3906	240
Bob Frye, Consultant, Health Education-----	3906	241
Brenda Morton, Secretary-----	3906	237
Larry McDonald, Chief Consultant, Physical Education-----	3906	246
Artie Kamiya, Consultant, Physical Education-----	3906	244
_____, Secretary-----	3906	246
James Hall, Chief Consultant, Safety and Driver Education-----	3906	237
A. O. (Brad) Bradshaw, Consultant, Safety & Driver Ed.-----	3906	237
Wiley Elliott, Consultant, Safety & Driver Education-----	3906	237
Cecelia Warren, Secretary-----	3906	237
Anne M. Barnes, Consultant, Youth Traffic Safety Council-----	3906	237
Patricia Norman, Secretary, Youth Traffic Safety Council-----	3906	237
Robbie Lester, Chief Consultant, Sports Medicine-----	3906	235
Tim Brayboy, Chief Consultant, Athletics-----	3906	242
Gail Walton, Secretary-----	3906	235

## DIVISION OF MATHEMATICS

Robert R. Jones, Director-----	3602	278
Cleo M. Meek, Assistant Director-----	3602	272
Jeanne M. Joyner, Consultant-----	3602	274
Mildred Quick, Secretary-----	3602	276
Marie C. Robinson, Secretary-----	3602	276

(See pages 12-15 for regional coordinators)

## DIVISION OF SCIENCE

Paul H. Taylor, Director-----	3694	284
Clinton (Jake) Brown, Assistant Director-----	3694	284
William E. Spooner, Consultant-----	3694	284
Linda Page, Secretary-----	3694	284
Linda Edwards, Secretary-----	3694	284

(See pages 12-15 for regional coordinators)

## DIVISION OF SOCIAL STUDIES

John D. Ellington, Director-----	3829	255
B. Douglas Robertson, Assistant Director-----	3829	255
Jesse M. Vuncannon, Chief Consultant-----	3829	255
Frances Leggett, Secretary-----	3829	255
Rebecca K. Snead, Secretary-----	3829	255

(See pages 12-15 for regional coordinators)

## DIVISION OF VOCATIONAL EDUCATION

General Administration		
Clifton B. Belcher, Director-----	7362	537
Linda Winstead, Administrative Secretary-----	7362	535
Robert A. Mullen, Deputy Director-----	7362	524
Margaret Gayle, Associate Director, Curriculum-Training Fields Forecast-----	7362	527
Yvonne Phillips, Secretary-----	7362	524
Ted Rollins, Planning and Development-----	7362	533
Cindy Warren, Secretary-----	7362	531
Program Improvement		
Donald R. Brannon, Associate Director-----	7094	538
Deborah Estes, Secretary-----	7094	536
Meg Murphy, Chief Consultant, RDU-----	7094	528

Fannie Stell, Secretary-----	7094	534
Loretta Martin, Chief Consultant, Vocational Education Information Systems-----	7094	526
_____, Specialist, Public Information-----	7094	530
_____, Statistical Assistant-----	7094	528
Frankie Marlowe, Secretary-----	7094	528
Wally Burke, Chief, State Planning-----	7094	540
Ronald Williams, Secretary (1/2)-----	7094	540
Dan Bruffey, Chief Consultant, Personnel Development-----	7094	544
Shelia Evans, Secretary-----	7094	542
<b>Program Operations Section</b>		
A. L. Carson, Associate Director-----	4834	553
Lynn Coats, Secretary-----	4834	555
Fay Joyner, Statistical Assistant-----	4834	556
Nan Coleman, Chief Consultant, Special Programs-----	4834	552
Judith Lewis, Secretary-----	4834	550
Oeborah Shumate, Sex Equity & Special Programs-----	4834	548
Will Burgin, Consultant, Civil Rights & Special Programs-----	4834	551
Phil Rollain, Consultant, Pre-Technical Programs-----	4834	554
Jackie Ounston, Secretary-----	4834	556
<b>Program Development Section</b>		
June Atkinson, Associate Director-----	3001	571
Mildred Keith, Secretary-----	3001	573
<b>Agricultural Education</b>		
Charles Keels, Chief Consultant-----	3061	574
K. C. Beavers, Consultant & FFA Advisor-----	3061	570
Ooug Powell, Consultant-----	3061	572
Marie Byrd, Secretary-----	3061	572
Mary Lou Thompson, Secretary-----	3061	570
<b>Business &amp; Office Education</b>		
Hattie Blue, Chief Consultant-----	7985	590
Jim Taylor, Consultant-----	7985	593
Mary Thatch, Consultant-----	7985	594
Robert Wrisley, Consultant and FBLA Advisor-----	7985	594
Peggy Creech, Secretary-----	7985	592
Pam Height, Secretary-----	7985	592
Ronald Williams, Secretary (1/2)-----	7985	588
<b>Home Economics Education</b>		
Rebecca Payne, Chief Consultant-----	7893	567
Melinda Lassiter, Consultant-----	7893	563
Phyllis E. West, Consultant & FHA Advisor-----	7893	561
Augusta White, Consultant-----	7893	559
Ellen McFarland, Secretary-----	7893	565
Oorothy Britt, Secretary-----	7893	565
<b>Health Occupations Education</b>		
Nancy Raynor, Chief Consultant-----	2518	560
Ray-Nell Pearsall, Consultant & HOSA Advisor-----	2518	557
_____, Secretary-----	2518	558
<b>Industrial Arts Education</b>		
Jane Smink, Chief Consultant-----	7970	584
Elazer Barnette, Consultant & AIASA Advisor-----	7970	586
Oee Leach, Secretary-----	7970	588
<b>Marketing Education</b>		
Horace Robertson, Chief Consultant-----	3186	568
Greg Gift, Consultant & OECA Advisor-----	3186	562
Rebecca Watkins, Consultant-----	3186	564
Elizabeth Keene, Secretary-----	3186	564
Pam Roozitalab, Secretary-----	3186	562
<b>Trade &amp; Industrial Education</b>		
Kenneth Thigpen, Chief Consultant-----	7421	582
Oavid Acuff, Consultant-----	7421	576
Sammy Weeks, Consultant-----	7421	576
Tom H. Jones, Consultant-----	7421	578
Shirley Ann Ray, Consultant-----	7421	578
Patricia Black, Secretary-----	7421	580
Priscilla Weber, Secretary-----	7421	580
<b>Vocational Development</b>		
Oavid Edwards, Chief Consultant-----	7046	541
Walter Brown, Consultant-----	7046	549
_____, Consultant-----	7046	539
Betty Wooten, Consultant-----	7046	539
Janice Hinton, Secretary-----	7046	539
Joan Jones, Secretary-----	7046	539

Regional Services		
Joan Smith, Associate Director-----	7046	546
Judy Evans, Secretary-----	7046	546

(See pages 12-15 for regional coordinators)

## Legislative Services

Margaret B. Hayden, Assistant State Superintendent, Legislative Services-----	3850	181
Connie Mitchell, Administrative Assistant-----	3850	179
Patricia Yancey, Legislative Liaison Consultant-----	3850	177
Lois Rogers-Sims, Secretary-----	3850	174
Bobbye Draughon, Director of Monitoring-----	3850	173
Anne Hocutt, Consultant for Monitoring-----	3850	175
Barbara Broughton, Secretary-----	3850	174

## Media and Technology Services

Elsie L. Brumback, Assistant State Superintendent, Media and Technology Services-----	3193	250
Ellen Stewart, Administrative Secretary-----	3193	250
Michael Priddy, Deputy Assistant State Superintendent-----	3193	250
Ann Fowler, Special Assistant-----	3193	247
Monica Patterson, Secretary-----	3193	250
Joscie Moore, Secretary-----	3193	249

## DIVISION OF COMPUTER SERVICES

Margaret Bingham, Director-----	3193	252
Mary Holloway, Consultant-----	3193	251
Cecilia Denning, Consultant-----	3193	251
Jimmie Campbell, Consultant-----	3193	254
Julia Shearon, Secretary-----	3193	254

## DIVISION OF MEDIA EVALUATION SERVICES

3905 Reedy Creek Road

Vergie Cox, Director-----	3929
John Brim, Chief Consultant-----	3929
Lilly Holmes, Consultant-----	3929
Rosie Bowers, Consultant-----	3929
Anne Gregory, Consultant-----	3929
Sally Hauser, Librarian-----	3929
James Brewington, Media Technician-----	3929
Anna Doherty, Secretary-----	3929
Pat Wilkins, Media Technician-----	3929

## DIVISION OF MEDIA PRODUCTION SERVICES

Bill Lovin, Director-----	3193	17
Pat Watson, Secretary-----	3193	17
Tilla Fearn, TV Producer/Director-----	3193	17
Barbara Michos, Graphics Coordinator-----	3193	17
Bruce Clark, Photographer-----	3193	17
Lisa Sowers, Artist Illustrator-----	3193	17
Karen Headen, Clerk Typist-----	3193	17

## DIVISION OF SCHOOL MEDIA PROGRAMS

Carol Lewis, Director-----	3193	262
Delle Jones, Secretary-----	3193	262

(See pages 12-15 for regional coordinators)

## DIVISION OF TELECOMMUNICATIONS

Johnny Shaver, Director-----	3193	256
Rita Graves, Assistant Director-----	3193	260

Barbara Bland, Consultant-----	3193	260
Kim Barnes, Programming Assistant-----	3193	260
Charlotte Wall, Secretary-----	3193	260
Tom Smink, TV Specialist-----	3193	33
Tim Bowers, Electronics Technician-----	3193	29

## EDUCATION INFORMATION SERVICES

Gloria Bowman, Coordinator-----	7904	581
Ruby Jones-Ellebe, Library Assistant-----	7904	581
Jan Lienard, Secretary-----	7904	581

## Personnel Services

Robert O. Boyd, Assistant State Superintendent, Personnel Services-----	2480	136-A
Dianne Wall, Administrative Assistant-----	2480	136
Roger Schurrer, Deputy Assistant State Superintendent-----	2480	132
Juanita Floyd, Special Assistant-----	2480	132-A
Joyce Harris, Secretary-----	2480	134

## DIVISION OF CERTIFICATION

J. Arthur Taylor, Director-----	4125	135
Victoria Lorren, Secretary-----	4125	137
Van B. Murray, Assistant Director-----	4125	130
Judy Stacy, Specialist-----	4125	126
Jane Nourse, Specialist-----	4125	128
Shirley McLaurin, Specialist-----	4125	124
Barbara Stephens, Specialist-----	4125	127
Eva Williams, Secretary-----	4125	133
Sheila Wrenn, Records Clerk-----	4125	137
Emma Young, Chief Records Clerk-----	4125	139
Ethel Holt, Records Clerk-----	4125	139
Allison Betts, Microfilm Clerk-----	4125	141
Linda Ballance, Receptionist-----	4125	120
Carolyn Matthews, Records Clerk-----	4125	139
Oiane Ellis, Data Entry Operator-----	4125	133

## OUTSIDE EVALUATOR PROJECT

John R.B. Hawes, Jr., Director-----	0145	509-B
Annette Halsey, Secretary-----	0145	521
C. Sue Osborne, Consultant-----	0145	521

### GRANVILLE/VANCE OFFICE, 120 Orange St., Suite #1, 2nd Floor, Oxford, NC 27565 (Phone: 919/693-1103)

Steve Wrenn, Principal Observer/Evaluator, Site Director  
 Patricia Ounston, Secretary  
 Jeanne Haney, Teacher Observer/Evaluator  
 Emily Hood, Teacher Observer/Evaluator  
 Marie McBride, Teacher Observer/Evaluator  
 Kathleen Stanley, Teacher Observer/Evaluator  
 Allen Suggs, Teacher Observer/Evaluator  
 Susan Temple, Teacher Observer/Evaluator  
 Pat Walker, Secretary  
 Kathy Westbrook, Teacher Observer/Evaluator  
 Karen Wright, Secretary

### JACKSON COUNTY OFFICE, 2nd Floor, Wachovia Bank Bldg., P.O. Box 1965, 47 W. Main Street, Sylva, NC 28779 (Phone: 704/586-3241)

Jerold Murdock, Teacher Observer/Evaluator, Site Director  
 Dawn Coward, Secretary  
 Beth Hall, Teacher Observer/Evaluator  
 Ann Melton, Teacher Observer/Evaluator

### KINSTON/LENOIR OFFICE, Dobbs School, Route 7, Box 180, Kinston, NC 27501 (Phone: 919/522-5881)

Principal Observer/Evaluator, Site Director  
 Shirley Conekin, Secretary  
 Georgia Jackson, Teacher Observer/Evaluator  
 Charles Whitley, Principal Observer/Evaluator

### ROBESON COUNTY OFFICE, 2116 Cedar Street, Lumberton, NC 28358 (Phone: 919/739-1281)

David Whitefield, Principal Observer/Evaluator, Site Director  
 Sandra Burns, Teacher Observer/Evaluator

Linda Caldwell, Teacher Observer/Evaluator  
 Darlene Valliere, Secretary  
 Doris Graham, Teacher Observer/Evaluator  
 Howard Johnson, Teacher Observer/Evaluator  
 Linda Locklear, Secretary  
 Larry Robinson, Principal Observer/Evaluator  
 Cynthia Shaw, Secretary  
 Elaine Shufford, Teacher Observer/Evaluator  
 \_\_\_\_\_, Teacher Observer/Evaluator

**STANLY COUNTY OFFICE, P.O. Box 308, Albemarle, NC 28002 (Phone: 704/983-6880)**

Ronald Seifred, Principal Observer/Evaluator, Site Director  
 Alice Lewis, Secretary  
 Janet Means, Teacher Observer/Evaluator

**WELOON/WARREN OFFICE, Vaughn Elementary School, P.O. Box 127, Vaughn, NC 27586 (Phone: 919/586-3641)**

George Hood, Principal Observer/Evaluator, Site Director  
 Mary Ann Eason, Teacher Observer/Evaluator  
 Constance Oavis, Teacher Observer/Evaluator  
 Linda Mills, Secretary  
 Alyce Pringle, Teacher Observer/Evaluator  
 Hazel Thompson, Secretary  
 Dianne Wrenn, Teacher Observer/Evaluator

## DIVISION OF PERSONNEL RELATIONS

David Holdzkom, Director-----	9230	515
John Hawes, Assistant Director/Director of Outside Evaluator Project-----	9230	509-B
Judith McQueen-Hooker, Secretary/Office Manager-----	9230	521
Audrey O. Wagoner, Personnel Analyst-----	9230	516
Barbara Kuligowski, Educational Consultant-----	9230	514
Sue Osborne, Educational Consultant-----	9230	509-C
Oennis Stacey, Educational Consultant-----	9230	509-0
Annette Halsey, Secretary-----	9230	521
Sue Simpson, Receptionist/Secretary-----	9230	521

(See pages 12-15 for regional coordinators)

## STAFF DEVELOPMENT/NORTH CAROLINA LEADERSHIP INSTITUTE FOR ADMINISTRATORS

Lee Grier, Director-----	2095	271
Linda Ellis, Secretary-----	2095	273
Earle Harper, Assistant Director-----	2095	277
Gerry Martin, Consultant-----	2095	268
Oon Barry, Executive Assistant-----	2095	266
Mary Martin, Executive Assistant-----	2095	266
Jim Caldwell, Executive Assistant-----	2095	264
William Newkirk, Consultant-----	2095	275
Gene Gallelli, Consultant-----	2095	270
Teresa Rickert, Secretary-----	2095	264
Frances Ornduff, Secretary-----	2095	266
Rick Klein, Secretary-----	2095	268

### N.C. Assessment Center

500 Vaughn Court

Kermit Buckner, Director-----	3287
Joseph Parry-Hill, Assistant Director-----	3287
Blanche Radford Curry, Consultant-----	3287
Peggy A. Hopkins, Consultant-----	3287
Lisa Jones, Secretary-----	3287
Lisa Moore, Secretary-----	3287

## DIVISION OF TEACHER EDUCATION

Ione L. Perry, Director-----	4736	140
C. Wayne Oillon, Assistant Director-----	4736	154
Linda M. Jones, Office Manager-----	4736	152
<b>Program Approval</b>		
Grace H. Drain, Coordinator-----	4736	156
JoAnne S. Orane, Coordinator-----	4736	169
Avery Williams, Secretary-----	4736	158-B

<u>Initial Certification Program</u>		
Jean W. Blackmon, Coordinator-----	4736	171
Stephanie English, Secretary-----	4736	158-A
<u>Teacher Recruitment Office</u>		
Gail L. Dionne, Coordinator-----	4736	160
Wanda N. Everette, Office Manager-----	4736	162-A
Beverly L. Hine, Consultant-----	4736	162-B
Kenneth S. Foushee, Consultant-----	4736	164-B
Peggy H. Maddox, Secretary-----	4736	164-A
John Walton, Scholarship Specialist-----	4736	112
<u>Personnel Research and Information Processing</u>		
Donald E. Ferguson, Coordinator-----	4736	166-B
Steve M. Andrew, Programmer-----	4736	166-A
Elaine K. Dias, Information Systems Coordinator-----	4736	167

## Research And Testing Services

<u>Administration - 217 West Jones Street</u>		
William J. Brown Jr., Assistant State Superintendent, Research and Testing Services-----	3809	218
Charles H. Rogers, Deputy-----	3809	209
B. Clark Trivett, Research Associate-----	3809	207
Austin Simpson, Chief Consultant for Accreditation-----	3809	216
Carol Speas, Research Consultant-----	3809	212
Karen Davis, Office Manager-----	3809	220
Barbara Corey, Secretary-----	3809	205
Evelyn Gadd, Secretary-----	3809	205
Angie Joyner, Secretary-----	3809	Foyer

<u>Testing and Research - 217 West Jones Street</u>		
William C. Inman, Director, Test Development and Research-----	3809	211
Jon White, Educational Specialist-----	3809	202
Lisa Powell, Statistical Research Assistant-----	3809	204
Shirley Stoll, Statistical Research Assistant-----	3809	202

<u>Statewide Testing - 410 N. Boylan Avenue, Suite B</u>		
Robert C. Evans, Director of Statewide Testing-----	5024	Suite B
Chris Averett, Director of Competency Testing-----	5024	Suite B
Rod Moore, Director of Annual Testing-----	5024	Suite B
Martha Ward, Testing Consultant-----	5024	Suite B
Daisy Vickers, Testing Consultant-----	5024	Suite B
Philip Henry, Testing Consultant-----	5024	Suite B
Ann Meade, Testing Consultant (217 W. Jones Street)-----	3809	214
George Stubblefield, Coordinator of Technical Services-----	5024	Suite B
Lucille Sidberry, Statistical Research Assistant-----	5024	Suite B
Caroline Barbour, Statistical Assistant-----	5024	Suite B
_____, Secretary-----	5024	Suite B

(See pages 12-15 for regional coordinators)

## Support Services

Theodore R. Drain, Assistant State Superintendent, Support Services-----	3614	434
Margaret B. Johnson, Administrative Assistant-----	3614	434
William F. McGrady, Deputy Assistant State Superintendent-----	3614	432
Claire Ennis, Secretary-----	3614	434
Mable Hardison, Special Assistant-----	3614	428
James Valsame, Program Consultant-----	3614	422
Alean Miller, NC Facilitator Project Consultant (NDN)-----	7037	424
Ruth Sherrell, Secretary-----	7037	426
Betsy West, Special Assistant for Research and Evaluation-----	3614	433
Patsy Clack, Secretary/Receptionist-----	3614	434

## DIVISION FOR EXCEPTIONAL CHILDREN

<u>Administration</u>		
E. Lowell Harris, Director-----	3921	442
Glenda N. Dean, Office Manager-----	3921	442
Kim Horton, Secretary/Receptionist-----	3921	442
_____, Coordinator, Planning, Communication, and Research-----	3921	445
Barbara Conner, Information Specialist-----	3921	451
Jean Atkins, Secretary-----	3921	447

Federal and Administrative Services

W. L. Rose, Assistant Director-----	3921	441
James L. Barden, Coordinator, Federal Programs-----	3921	439
Oinah Johnson, Secretary-----	3921	443
Richard Clontz, Consultant, Technology-----	3921	452
Carolyn Perry, Consultant-----	3921	452
Sherry Collier, Secretary-----	3921	442
Lou Martin, Secretary-----	3921	450

Interagency Services

217 W. Jones Street, Education Annex I

Janis M. Carroll, Assistant Director-----	6081	
Janet McQueen, Secretary-----	6081	
Gerry Middleton, Consultant, Willie M. Program-----	6081	
Edna Collar, Receptionist/Secretary-----	6081	
Janis Oellinger, Consultant, Early Childhood Program-----	6081	
Kathy Nisbet, Consultant, Early Childhood Program-----	6081	
Tony Mitchell, Consultant, Willie M. Program-----	6081	
Lila Hunter, Receptionist-----	6081	
Pamela Munns, Secretary-----	6081	

Policy, Personnel Development and Regional Services

Johnnie Ellerbe, Assistant Director-----	3921	427
Kim Hearne, Secretary-----	3921	431
Mark Sumner, Coordinator, Technical Assistant Services, Braille, Large Print Textbooks-----	3921	431
Fred Baars, Consultant, Personnel Development and Very Special Arts of NC-----	3921	427
Valencia Davis, Special Projects Coordinator-----	3921	427
_____, Secretary-----	3921	427
G. Linda Smith, Secretary-----	3921	427

Program Development Services

David Mills, Assistant Director-----	3004	453
Susan Gurganus, Coordinator, Secondary & Transition Services-----	3004	457
Leslie Baskerville, Consultant, Special Transition Project-----	3004	454
Mary Jane Mills, Administrative Assistant for Governor's Schools-----	3921	451
Helen Boyle, Consultant, Hearing & Visually Impaired Programs-----	3004	456
LaVerne Buchanan, Consultant, Mentally and Physically Handicapped Programs-----	3004	456
Mary E. "Betsy" Huneycutt, Chief Consultant, Behaviorally/Emotionally Handicapped Programs-----	3004	456
Chris Jones, Chief Consultant, Deaf-Blind, Multihandicapped and Severely/Profoundly Handicapped Programs-----	3617	444
Tim Thomas, Consultant, Speech-Language Programs-----	3004	454
Gail Smith, Chief Consultant, Academically Gifted Programs-----	3004	458
Mary Anne Tharin, Chief Consultant, Learning Disabilities Program-----	3004	457
Jane Ferrell, Secretary-----	3004	455
Pat Penny, Secretary-----	3617	446
Bobbie Harris, Receptionist/Secretary-----	3004	447
Vivian Holman, Secretary-----	3004	447
Linda Smith, Secretary-----	3004	446

(See pages 12-15 for regional coordinators)

**DIVISION OF CHILD NUTRITION**

217 W. Jones Street, Education Annex I

John F. Murphy, III, Director-----	7162	4th Floor
Julienne T. Stewart, Associate Director-----	7162	4th Floor
Nell W. Sutton, Administrative Officer-----	7162	4th Floor
Jean L. Eatmon, Administrative Secretary-----	7162	4th Floor
Ellie L. Wren, Receptionist/Secretary-----	7162	4th Floor
Frank B. Morris, Assistant Director-----	7162	4th Floor
Raymond Hawkins, Child Care Program Coordinator-----	7162	4th Floor
Katherine Allers, School Program Coordinator-----	7162	4th Floor
Arnette Cowan, Summer Food Program Coordinator-----	7162	4th Floor
Rosa Leach, Secretary-----	7162	4th Floor
Jane Harris, Secretary-----	7162	4th Floor
Patricia Shell, Secretary-----	7162	4th Floor
Laurie Monticello, Assistant Director-----	7162	4th Floor
Lynn Hoggard, Nutrition Education and Technical Assistance Coordinator-----	7162	4th Floor
Paula Tillman, Promotion and Publicity Coordinator-----	7162	4th Floor
Mary Vann Stton, Training Coordinator-----	7162	4th Floor
Glorias Warren, Secretary-----	7162	4th Floor
Beverly Batten, Secretary-----	7162	4th Floor
_____, Secretary-----	7162	4th Floor
Hugh O. Rollins, Jr., Assistant Director-----	7162	4th Floor
Joe Erickson, Data Management Consultant-----	7162	4th Floor
Roosevelt Morton, Data Management Consultant-----	7162	4th Floor
Ann Starling, Secretary-----	7162	4th Floor
Linda Baldwin, Claims Examiner-----	7162	4th Floor
Cindy Johnson, Claims Examiner-----	7162	4th Floor

(See pages 12-15 for regional coordinators)



## DIVISION OF FEDERAL ASSISTANCE

217 West Jones Street, Education Annex I

Ann Elmore Berlam, Director-----	4591	100
Darrell Arnold, Program Administrator-----	4591	100
Henry Helms, Program Administrator-----	4591	100
Dianna Daniel, Secretary-----	4591	100

## DIVISION OF INDIAN EDUCATION

Betty Oxendine Mangum, Director-----	6032	520
Frankie Ray, Secretary-----	6032	522

## DIVISION OF STUDENT SERVICES

Odell Watson, Director-----	4396	522
Frankie Ray, Secretary-----	4396	522

### School Social Work Section

Dwight Whitted, Coordinator-----	4396	518
_____, Secretary-----	4396	502

### School Counseling Section

John J. Schmidt, Coordinator-----	4396	510
_____, Consultant (Elementary)-----	4396	506
Jack Knox, Consultant (Middle & Junior High)-----	4396	508
Carrie Garner, Consultant (High School)-----	4396	512
_____, Secretary-----	4396	506

### School Psychology Section

Carolyn Cobb Myrick, Coordinator-----	4396	502
Cynthia Howard, Consultant-----	4396	502
_____, Secretary-----	4396	502

### School Health Services (Nurses)

Marilyn Asay, Liaison, 1330 St. Mary's Street, Raleigh, NC-----	7791	
---	------	--

## DIVISION OF SUPPORT PROGRAMS

Dennis Davis, Director-----	5461	320
Bettie Lee, Office Manager-----	5461	318
Arnetta White, Secretary-----	5461	316
Mary Smith, Secretary/Receptionist-----	5461	316
Wilben Bass, Special Assistant for Management-----	5461	314
Teri Copeland, JTPA Coordinator-----	5461	324
Frances Melott, Consultant-----	5461	329
Glenda McLeod, Secretary-----	5461	325
Frances Graves, Secretary-----	5461	329
Anne Bryan, Assistant Director, Dropout Prevention-----	5461	330
Sylvia Massey, Consultant-----	5461	327
Betsy Wright, Consultant-----	5461	327
Jackie Colbert, Consultant-----	5461	327
Carolyn Wagner, Secretary-----	5461	332
Jackie Harris, Secretary-----	5461	332
Dan Pratt, Assistant Director, Migrant Education-----	3972	418
Don Carter, Consultant-----	3972	414
Emmett Kimbrough, Consultant-----	3972	414
Ann Lancaster, Secretary-----	3972	420
Barbara Byrd, Secretary-----	3972	415
William Hennis, Assistant Director, Evaluation-----	5461	328
J. W. Knight, Consultant-----	5461	329
Ginger Hawley, Secretary-----	5461	316
Pat Betts, Data Entry Specialist-----	3972	423
Angie Batten, Data Entry Specialist-----	3972	423
Robert Marley, Assistant Director, Compensatory Education-----	5461	322
Donna Smith, Consultant-----	5461	324
Jean Carter, Consultant-----	5461	324
Thelma Lennon, Consultant-----	5461	325
Eva Chavis, Secretary-----	5461	325
Marie Yates, Secretary-----	5461	325

# REGIONAL EDUCATION CENTERS

The eight regional centers below report to Reeves McGlohon, Deputy State Superintendent (See Page 2)

## Northeast Regional Education Center (Region 1)

P.O. Box 1028, Old Hayes Building, 705 Washington St., Williamston, NC 27892, Courier #1082, 919/792-5166

F. L. "Bill" Britt, Director

Office Personnel: Rachel H. Williams, Office Manager;  
Clemennette (Clem) B. Bond; Frances W. Burden; Alice C. Edwards, Librarian; Frances G. Hutchinson;  
Dorcas Virginia (Ginny) Powell; Maxine T. Roebuck; Vivian E. Slade  
Alcohol and Drug Defense: J. Wendell Hall, Coordinator  
Child Nutrition: Linda Bowen, Coordinator; Patricia West, Consultant; Fred Brink, Management Consultant  
Communication Skills: Velma Hickman, Coordinator, K-6; Emily McCleary, Coordinator, 7-12  
Exceptional Children: Jeannette Shaw, Coordinator; Pat Parker, Field Services Consultant  
Mathematics: Barbara Hardison, Coordinator  
Media and Technology: Ken Rollins, Coordinator  
Personnel Services: Billy S. Revels, Coordinator  
Research: Mildred Bazemore, Coordinator  
School-Community Relations: Minnie Wilder, Coordinator  
Science: Wende Allen, Coordinator  
Social Studies: Jacqueline Heston, Coordinator  
Vocational Education: Daniel E. Hardee, Coordinator

## Administrative Units Served By Region 1

Beaufort County  
Washington City  
Bertie County  
Camden County  
Chowan County

Currituck County  
Dare County  
Gates County  
Hertford County  
Hyde County

Martin County  
Pasquotank County  
Perquimans County  
Pitt County  
Tyrrell County  
Washington County

## Southeast Regional Education Center (Region 2)

612 College Street, Jacksonville, NC 28540, Courier #1106, 919/455-8100

C. T. Fleetwood, Director

Office Personnel: Letitia (Letty) M. Black, Office Manager;  
Leanne Humphrey; Dana C. Moran; Marianne M. Reeves; Carolyn Robinson; Elaine E. Swinson;

Alcohol and Drug Defense: Pam Herndon, Coordinator  
Child Nutrition: Virginia Goldstein, Coordinator; Osdila Bull, Consultant;  
Clyde Davis, Management Consultant  
Communication Skills: George Hodges, Coordinator, K-6; Frances Harris, Coordinator, 7-12  
Exceptional Children: Linda Lowe, Coordinator; Joan Bond, Regional Consultant  
Mathematics: Steve Mazingo, Coordinator  
Media and Technology: Gwen Jackson, Regional Media and Technology Coordinator  
Personnel Services: Molly Sloan, Coordinator  
Research: Pat Normanly, Coordinator  
School-Community Relations: Zeta Peters, Coordinator  
Science: Gene Boland, Coordinator  
Social Studies: Joe Webb, Coordinator  
Vocational Education: Jean Mullen, Coordinator

## Administrative Units Served By Region 2

Brunswick County  
Carteret County  
Craven County  
Duplin County  
Greene County  
Jones County

Lenoir County  
Kinston City  
New Hanover County  
Onslow County  
Pamlico County  
Pender County

Sampson County  
Clinton City  
Wayne County  
Goldsboro City  
Camp Lejeune Dependent  
Schools

## Central Regional Education Center (Region 3)

2431 Crabtree Blvd., Raleigh, NC 27604, Courier #791, 919/733-2864

Sam Shugart, Director

Office Personnel: Melody C. Morgan, Office Manager;

Rhonda L. Carlyle; T. Shelia Hartsfield; Kelly N. Scott; Vicki M. Puckett; Sylvia C. Reel;

Kay V. Richardson; Eleanor Y. Dixon, Secretary

Child Nutrition: George McCullen, Coordinator; Gwen Davis, Consultant;

Linda Clifton, Management Consultant

Communication Skills: Cris Crissman, Coordinator, K-6; Larry Tucker, Coordinator, 7-12

Alcohol and Drug Defense: Jo Lynn Johnson, Coordinator

Exceptional Children: Libby Broome, Coordinator; Martha Carson, Field Service Consultant

Mathematics: John Ogle, Coordinator

Media and Technology: Frances Bradburn, Coordinator

Personnel Services: Ada Sher, Coordinator

Research: Jan Colbert, Coordinator

School-Community Relations: Marilyn Brna, Coordinator

Science: Manley Midgett, Coordinator

Social Studies: Roland Staton, Coordinator

Vocational Education: Ken Smith, Coordinator

### Administrative Units Served By Region 3

Durham County

Durham City

Edgecombe County

Tarboro City

Franklin County

Franklinton City

Granville County

Halifax County

Roanoke Rapids City

Weldon City

Johnston County

Nash County

Northampton County

Vance County

Wake County

Warren County

Wilson County

## South Central Regional Education Center (Region 4)

P.O. Box 786, Carthage, NC 28327-0786, Courier #342, 919/947-5871

Gladys S. Britt, Director

Office Personnel: Deborah (Debbie) B. Caddell, Office Manager;

Phyllis A. Steadwell; Patrilla J. Quick; Greta M. (Maria) Roseboro; Virginia D. Royall;

Margaret W. Shaw; Nancy Marie Webster; O'Linda W. Williams; Teresa Phyllis

Alcohol and Drug Defense: Dale Kirkley, Coordinator

Child Nutrition: Mary Lee Branan, Coordinator; Brenda Sutton, Consultant; Pat Nobles, Management Consultant

Communication Skills: Annie Evans, Coordinator, K-12; Steve Hauge, Coordinator, K-12

Exceptional Children: Catherine Cooke, Coordinator; Jerrie Bundy, Field Service Consultant

Mathematics: Yvonne Jordan, Coordinator

Media and Technology: Nelda Caddell, Coordinator

Personnel Services: Ruth Januzik, Coordinator

Research: John Bolton, Coordinator

School-Community Relations: Mike Pulliam, Coordinator

Science: Sue Bowden, Coordinator

Social Studies: Mary Vann Eslinger, Coordinator

Vocational Education: Willie Randolph, Coordinator.

### Administrative Units Served By Region 4

Bladen County

Columbus County

Whiteville City

Cumberland County

Fort Bragg Dependent

Schools

Harnett County

Hoke County

Lee County

Montgomery County

Moore County

Richmond County

Robeson County

Fairmont City

Lumberton City

Red Springs City

Saint Pauls City

Scotland County

## North Central Regional Education Center (Region 5)

1215 Westover Terrace, Greensboro, NC 27408, Courier #213, 919/334-5764

Mary Ann Weathers, Director

Office Personnel: Carolyn Coppedge, Office Manager;

Robin C. Bradshaw; Martha M. Wagner; Carol Murr; Susan Maynard; Pat Robinson

Alcohol and Drug Defense: Betty Thompson, Coordinator

Child Nutrition: Linda Harding, Coordinator; Sharon Lofton, Day Care Consultant;  
 Pamela Lyons, Management Analyst  
Communication Skills: Lynda Sheffield, Coordinator, K-6; Joan Finger, Coordinator, 7-12  
Exceptional Children: Alice Stone, Coordinator; Constance Goodson, Regional Consultant  
Mathematics: Barbara Leland, Coordinator  
Media and Technology: Helen Tugwell, Coordinator  
Personnel Services: Richard Barnes, Coordinator  
Research: Emery Partee, Coordinator  
School-Community Relations: Violet Landreth, Coordinator  
Science: Walter Childs, Coordinator  
Social Studies: Pam Riley, Coordinator  
Vocational Education: Jim Lunsford, Coordinator

### Administrative Units Served By Region 5

Alamance County	Forsyth County	Randolph County
Burlington City	Guilford County	Asheboro City
Caswell County	Greensboro City	Rockingham County
Chatham County	High Point City	Eden City
Davidson County	Orange County	Western Rockingham City
Lexington City	Chapel Hill-Carrboro City	Reidsville City
Thomasville City	Person County	Stokes County

### Southwest Regional Education Center (Region 6)

2400 Hildebrand Street, Charlotte, NC 28216, Courier #510, 704/392-0378

William B. McMillan, Jr., Director

Office Personnel: Maeana W. Johnson, Office Manager;  
 Denae G. Currie; Faye S. Dutton; Marie M. Glover; Doris H. Hoskins; Vickie L. Houze;  
 Patty M. Marks; Lillian D. Butts; Doris J. Earle;  
Alcohol and Drug Defense: Deena Culp, Coordinator  
Child Nutrition: \_\_\_\_\_, Coordinator; Mary Sinkay, Day-Care Consultant;  
 Joe Burichin, Management Analyst  
Communication Skills: Wanda Boyd, Coordinator, K-6; Nancy Steller, Coordinator, 7-12  
Exceptional Children: Christine B. Hoyle, Coordinator; Gloria Dalton, Consultant  
JTPA: Beth Conard, Coordinator  
Mathematics: Sandi Lee, Coordinator  
Media and Technology: Norma Deese, Coordinator  
Personnel Services: Robert Byrd, Coordinator  
Research: Marvin Armstrong, Coordinator  
School-Community Relations: Madelyn Efid, Coordinator  
Science: William Yongue, Coordinator  
Social Studies: Cliff Collins, Coordinator  
Vocational Education: Gardner Brown, Coordinator

### Administrative Units Served By Region 6

Anson County	Gaston County	Stanly County
Cabarrus County	Lincoln County	Albemarle City
Kannapolis City	Mecklenburg County	Union County
Cleveland County	Rowan County	Monroe City
Kings Mountain City	Salisbury City	
Shelby City		

### Northwest Regional Education Center (Region 7)

303 E Street, North Wilkesboro, NC 28659, Courier #811, 919/667-2191

Charles P. Bentley, Director

Office Personnel: Peggy H. Swofford, Office Manager;  
 Julia P. Dancy; Imitraut (Imi) C. Drum; Anita T. Hunt; Debbie E. Jarvis; Janey T. Lackey;  
 Barbara H. Ledford; Wanda B. Lowe; Jane J. Parsons  
Alcohol and Drug Defense: Jacque Dunbar, Coordinator  
Child Nutrition: Beverly Blackburn, Coordinator; Lori Teague, Consultant;  
 Paul Shinaman, Management Consultant  
Communication Skills: Becky Johnson, Coordinator; Laura Mast, Coordinator  
Exceptional Children: Glenda Adams, Coordinator; Joel Hastings, Field Service Consultant  
Mathematics: Carl Richardson, Coordinator  
Media Technician: Tommy Crysel  
Media and Technology: Karen Brown, Coordinator  
Personnel Services: J. R. Brendell, Coordinator  
Research: David Craig, Coordinator

Personnel Services: J. R. Brendell, Coordinator  
Research: David Craig, Coordinator  
School-Community Relations: Donna Dyer, Coordinator  
Science: John Caldwell, Coordinator  
Social Studies: Steve Harvel, Coordinator  
Teacher Recruiter: Pat Washam  
Vocational Education: Bob Will, Coordinator

### Administrative Units Served By Region 7

Alexander County	Catawba County	Surry County
Alleghany County	Hickory City	Elkin City
Ashe County	Newton-Conover City	Mt. Airy City
Avery County	Davie County	Watauga County
Burke County	Iredell County	Wilkes County
Caldwell County	Mooresville City	Yadkin County
	Statesville City	

### Western Regional Education Center (Region 8)

514 E. Marshall St., Waynesville, NC 28786, Courier #910-A, 704/452-0363

Donald D. Jones, Director

Office Personnel: Martha B. Woody, Office Manager;  
 Kathy M. Carver; Phyllis W. Hipps; Maxine M. Kinsland; Nancy H. Nanney;  
 Patsy R. Underwood; Vicki S. Wilson; Cynthia M. Leatherwood  
Alcohol and Drug Defense: Vicki Brunnick, Coordinator  
Audiovisual Repair Service: Robert Brown, Technician; Harold Rathbone, Assistant Technician  
Child Nutrition: Sandy Brooks, Coordinator; Amy Palmer, Consultant; Rodney Roberts, Management Analyst  
Communication Skills: Norma Kimzey, Coordinator; Arnold Sgan, Coordinator  
Exceptional Children: Anne Hyde, Coordinator; \_\_\_\_\_, Program Assistance Consultant  
Mathematics: Mary Joyce Henderson, Coordinator  
Media and Technology: Karen Brown, Coordinator  
Personnel Services: Glen Arrants, Coordinator  
Research: Ronald Bradshaw, Coordinator  
School-Community Relations: Betty White, Coordinator  
Science: Jane Hipps, Coordinator  
Social Studies: Bob Kimzey, Coordinator  
Teacher Recruiter: Sue Carpenter  
Vocational Education: L.C. "Bud" Case, Coordinator

### Administrative Units Served By Region 8

Buncombe County	Henderson County	Polk County
Asheville City	Hendersonville City	Tryon City
Cherokee County	Jackson County	Rutherford County
Clay County	Macon County	Swain County
Graham County	Madison County	Transylvania County
Haywood County	McDowell County	Yancey County
	Mitchell County	



Johnny Baker, Applications Analyst Programmer-----	3127	52C
Kurt Wilson, Applications Analyst Programmer-----	9681	46
Cheryl Brooks, Applications Analyst Programmer-----	3127	52C
Willie Johnson, Applications Analyst Programmer-----	9681	46
Marvin Scarboro, Assistant Director/Technical/Communications Manager-----	9681	62
Denise Strickland, Secretary-----	9681	60
Nancy Jenkins, Accounting Clerk-----	9681	6D
<b>Technical Analysis/Operations/Support Center</b>		
Sallye Teater, Manager-----	9681	75
Steve Sisk, SAU Support Analyst-----	9681	77
Arlene Stellitano, Computer Systems Coordinator-----	4322	8D
Greg Belcher, Computer Operator-----	9681	8D
<b>Database Administration</b>		
Jim Eddins, Database Administrator-----	9681	71
Bob Murray, Database Analyst-----	9681	71
<b>Microcomputers</b>		
Cheryl Flowers, Microcomputer Specialist-----	9681	73
<b>Office Automation</b>		
Pam Howell, Office Automation Manager-----	9681	61
Annette Murphy, Office Automation Technician-----	9681	61
Elizabeth Anderson, Office Automation Technician-----	9681	61
<b>Data Control</b>		
Lucy Moore, Data Processing Coordinator-----	9681	76
Jeanette McCollum, Data Control Clerk-----	9681	76
Lois Hunter, Data Control Clerk-----	9681	76
Carol Denton, Data Control Clerk-----	9681	76
<b>Data Entry</b>		
Peggy Council, Data Entry Supervisor-----	9681	74
Frances Moore, Data Entry Specialist-----	9681	74
Jearlean Burk, Data Entry Specialist-----	9681	74

## INFORMATION CENTER

M. Engin Konanc, Director-----	9722	305
Kay Long, Secretary-----	9722	307
Evan Sun, Statistician-----	9722	391
Jan Andrews, Information Center Consultant-----	9722	394
Mike Houchens, Statistical Research Assistant-----	9722	392
Kay Stokley, Statistical Research Assistant-----	9722	392

## DIVISION OF FISCAL SERVICES

Lise M. Miller, Director-----	5049	478
Vernetta L. Chisolm, Secretary-----	5049	472
John V. Lang, Assistant Director-----	5049	472
Mildred M. Anderson, Accounting Technician-----	5049	47D
Selma M. Shelton, Systems Coordinator-----	5049	476
Connie Joyner, Documentation Coordinator-----	5049	47D
Alice F. Vinston, Records Clerk-----	5049	472
Sandra M. Worthington, Accounting Technician-----	5049	476

## Senior Associate Controller's Area

Daniel W. Jones, Senior Associate Controller-----	7526	303
Susan F. Wester, Administrative Secretary-----	7526	303

## DIVISION OF PERSONNEL

Sharon M. Morris, Director-----	4300	113
Brenda Noble, Secretary-----	4300	113
Michael Thornton, Assistant Director-----	4300	113
Lloyd Inman, Personnel Analyst-----	4300	113
Carolyn R. Pearce, Recruitment Specialist-----	4300	113
Jeannine J. Rudd, Records Supervisor-----	4300	113
Gene O. Strickland, Personnel Assistant-----	4300	113
Judith Israel, Receptionist/Secretary-----	4300	113
Beverly J. Harrison, Receptionist/Secretary-----	4300	113

## DIVISION OF ADMINISTRATIVE SERVICES

James G. Macaulay, Director-----	9394	52
Charlott Oberbauer, Administrative Assistant-----	9394	52
<u>Purchasing and Agency Services</u>		
David A. Jones, Administrative Officer-----	9394	52
Joan Page, Purchasing Officer-----	9394	52
Dee Pollard, Purchasing Agent-----	9394	52
Lafayette Stokes, Stock Clerk-----	4900	52
<u>Mail and Materials Center</u>		
Dave Hansen, Supervisor-----	4900	52
Bennie J. Weldon, Mail Clerk-----	4900	52
Lenard Moore, Mail Clerk-----	4900	52
Steve Forte, Mail Clerk-----	4900	52
Antonio Johnson, Mail Clerk-----	4900	52
John Meadows, Mail Clerk-----	4900	52
<u>Textbook Services, 3905 Reedy Creek Road, Raleigh, NC 27607</u>		
Samuel D. Bundy, Jr., State Textbook Coordinator-----	6015	TW
Linda Barnett, Receptionist/Secretary-----	6015	TW
Ruth G. Walton, Accounting Technician-----	6015	TW
Pauline Dunn, Order Entry Clerk-----	6015	TW
Joan Johnson, Purchase Order Clerk-----	6015	TW
Johnny Earl Temple, Warehouse Manager-----	7992	TW
Marvin V. Lewis, Warehouseman-----	7992	TW
Edwin P. Stone, Stock Clerk-----	7992	TW
Nathaniel T. Clemons, Stock Clerk-----	7992	TW
Larry R. Strickland, Jr., Stock Clerk-----	7992	TW

## DIVISION OF INSURANCE

5 W. Hargett Street, 21D Raleigh Bldg.

Curtis N. Grogan, Director-----	3745
Frankie S. Adcock, Administrative Assistant-----	3745
James R. Semple, Jr., Assistant Director-----	3745
Alfonza Alston, Insurance Accountant-----	3745
R. Melvin Whisnant, Fire Safety Inspector-----	3747
Fred P. Ipock, Jr., Fire Safety Inspector-----	3747
Joseph A. Gramer, Fire Safety Inspector-----	3747
James W. Smith, Fire Safety Inspector-----	3747
Priscilla S. McCafferty, Secretary-----	3746
Celina F. Collier, Secretary/Receptionist-----	3746
June R. Dinote, Clerk-Typist-----	3746

## DIVISION OF PLANT OPERATION

Suite 229, Bryan Building

Dewey T. O'Kelley, Jr., Director-----	3739
Robin McLean, Secretary-----	3739
Robert P. Bryan, Jr., Assistant Director/Building Systems Engineer-----	3739
Belinda G. Guy, Administrative Officer-----	3739
J. Marshall Mauney, Energy Manager/Building Systems Engineer-----	3739
Lewis J. Cook, Building Systems Engineer-----	3739
Robert Charles Fulcher, Building Systems Engineer-----	3739
Virgil A. Wassermann, Building Systems Engineer-----	3739

## DIVISION OF TRANSPORTATION

B. Norfleet Gardner, Director-----	3846	387
Margaret E. Curl, Administrative Secretary-----	3846	387
W. F. Tillet, Assistant Director-----	3846	387
Ceryl Mozingo, Data Processing Assistant-----	3846	387
Cato C. DeVane, Jr., School Transportation Area Coordinator-----	3846	387
Ernest Sutton, School Transportation Area Coordinator-----	3846	387
Robert L. Thomas, School Transportation Area Coordinator-----	3846	387
Max Sherrill, Equipment Coordinator-----	3846	387
B. C. Spivey, Equipment Coordinator-----	3846	387
Johnnie Hardee, Equipment Coordinator-----	3846	387
Doug C. White, Fleet Management System Coordinator-----	3846	387



## DIVISION OF MANAGEMENT SERVICES

Jimmie E. Wall, Director-----	7527	313
Kim Robinson White, Secretary-----	7565	306

## Associate Controller's Area

Joyce B. Baffi, Associate Controller-----	9396	408
Betty Levi, Administrative Secretary-----	9396	408
_____, Financial Analyst-----	9396	408

## DIVISION OF BUDGET MANAGEMENT

Henry F. Thomas, Budget Director-----	6095	370
Sandra Honeycutt, Administrative Secretary-----	6095	372
Susan Ellis, Secretary-----	6095	374
Larry Key, Budget Manager-----	6095	382
Gene Troutman, Budget Analyst Supervisor-----	6095	386
David Brown, Budget Analyst-----	6095	384
Barbara Gillis, Budget Analyst-----	6095	388
Linda Johnson, Payroll Technician-----	6095	390
Sharon Prince, Accounting Clerk-----	6095	388
_____, Program Cost/Allotment Manager-----	6095	376
Kathy Horky, Program Cost Specialist-----	6095	379
Charles English, Allotment Analyst-Federal-----	6095	378
Phil Olmstead, Allotment Analyst-----	6095	380
_____, Allotment Technician-----	6095	379

## DIVISION OF AUDITING AND ACCOUNTING

Lou B. Thompson, Director-----	3071	479
_____, Secretary-----	3071	479
Patricia D. LaBarbera, Assistant Director-----	3071	479
Kenneth D. Craig, Special Assistant-----	3071	479

### Accounting

Willie Brannan, Accounting Manager-----	7840	468
Frank Mills, Financial Accountant-----	7840	466
Jim Croke, Accounts Payable Accountant-----	7840	460
Coreen Anglin-Stone, Data Entry Specialist-----	7840	473
Jonnie Boling, Accounting Clerk/Encumbrance Supervisor-----	7840	460-A
Faye Boyette, Accounting Clerk/Payments Supervisor-----	7840	462
Barbara Chalk, Accounting System Supervisor-----	7840	473
Joyce Lamm, Accounting Clerk/Travel Supervisor-----	7840	464
Gloria Strickland, Accounting Clerk/Encumbrances-----	7840	460-A
Anne Radford, Accounting Clerk/Encumbrances-----	7840	460-A
Elaine Stephenson, Accounting Clerk/Payments & Vendors-----	7840	460
Arlene Vinson, Accounting Clerk/Travel-----	7840	464
Gwen Williams, Accounting Clerk/Payments-----	7840	462
_____, Data Entry Specialist-----	7840	473

### Salary Administration

Wil McLean, Accounting Manager-----	6618	482
Tom Goodwin, Assistant Accounting Manager-----	6618	484
DiAnn Murphy, Accounting Clerk Supervisor-----	6618	486
Bonnie Powell, Accounting Clerk-----	6618	486
Ann Lloyd, Accounting Clerk-----	6618	484
Rose Gill, Accounting Clerk-----	6618	486

### Claims and Insurance

Frank Toller, Accounting Manager-----	4040	343
Rosa Kelley, Administrative Assistant-----	4040	343
Brenda Wilkins, Claims Examiner-----	4040	343
Ruby Parker, Claims Examiner-----	4040	343

### Auditing and Fiscal Support

Jenny Billings, Accounting Manager-----	6515	483
Joe Belnak, Assistant Accounting Manager-----	3765	401-B
Carol Dale, Secretary-----	6515	483
Whit Morgan, Administrative Officer-----	3765	401
Mary Kelly, Administrative Assistant-----	3765	412
Linda Franklin, Accounting Clerk Supervisor-----	3765	403
Tina Renfrow, Accounting Technician Supervisor-----	3765	401-C
Evelyn Sanders, Accounting Clerk Supervisor-----	3765	401
_____, Accounting Technician-----	3765	401
Sandy Batton, Fiscal Support Supervisor-----	6515	409

Helen Bunch, Accounting Clerk-----	3765	412
Flora Cooke, Accounting Clerk-----	3765	403
Brenda Hester, Accounting Clerk-----	6515	407
Jessie Hill, Accounting Clerk-----	3765	401-A
Evelyn Hubbard, Accounting Clerk-----	3765	401
Jean Langdon, Accounting Clerk-----	3765	401
Wanda Lewis, Accounting Clerk-----	3765	403
Glenda Manuel, Accounting Clerk-----	3765	403
Dot McLelland, Accounting Clerk-----	3765	401-C
_____, Accounting Clerk-----	3765	401-A
Margaret Rollison, Accounting Clerk-----	3765	401
Inez Sanders, Accounting Clerk-----	3765	401-C
Lorri Brown, Accounting Clerk-----	3765	401
Relda Stutts, Accounting Clerk-----	3765	403
Katherine Warren, Accounting Clerk-----	3765	401
Violet Wilkerson, Check Distribution Clerk-----	6515	407
<b>Cash Collection</b>		
Kimberly Kelley, Accounting Manager-----	0200	404
Kathy Davis, Accounting Clerk-----	0200	404
Bonnie Godwin, Departmental Cashier-----	0200	404

## DIVISION OF FEDERAL PROGRAMS

Nurham O. Warwick, Director-----	6677	340
Ed McBride, Assistant Director-----	6677	336
Sharon Creech, Secretary-----	6677	338
<b>Support Services</b>		
Faye McLamb, Support Services Manager-----	6677	354
Harriett Edwards, Word Processing Operator-----	6677	352
Oiane Hill, Clerk Typist III-----	6677	352
<b>Budgeting</b>		
Danny Coates, Budget Manager-----	3841	360
Billy Johnson, Accountant/Exceptional Children-----	3841	358
Sarah Rogers, Accountant, Drug-Free Schools/JTPA-----	3841	362
Ben Brown, Accountant/Chapter 1 and 2-----	3841	356
Rose Britt, Accounting Technician-----	3841	362
Shirley Jackson, Accounting Clerk-----	3841	362
Alice Smith, Accounting Clerk-----	3841	362
<b>Auditing and Accounting</b>		
Phillip Price, Accounting Manager-----	3637	349
Sharon Royster, Assistant Accounting Manager-----	3637	351
Maureen Pender, Secretary-----	3637	347
Charles Williams, Accountant/JTPA-----	3637	350
Phil Sandy, Accountant-----	3637	348
Faye Overman, Accounting Technician-----	3637	345
Alfreda Sessoms, Data Entry Operator-----	3637	334
Anna Young, Data Entry Operator-----	3637	334
Rose Perry, Accounting Technician-----	3637	346
_____, Accounting Clerk-----	3637	344
Sue Hodge, Accounting Clerk-----	3637	342
Paul LeSieur, Accountant-----	3637	355
Lillian Thevenow, Accounting Technician-----	3637	357
Gwen Partin, Accounting Technician-----	3637	353

## DIVISION OF STUDENT INFORMATION MANAGEMENT

Robert H. Bellamy, Director-----	7755	361
Vickie Stallings, Secretary-----	7755	361
Benjamin J. Matthews, Assistant Director-----	7755	361
Martha Kincheloe, SIMS Project Manager-----	4695	36
John Ringo, SIMS User Support-----	7812	34
Thomas C. Alston, Student Accounting Supervisor-----	7755	364
Carlton H. Willis, Student Accounting Supervisor-----	7755	364
Odell O. Clanton, Student Accounting Supervisor-----	7755	368
Marie R. Gilland, Student Accounting Supervisor-----	7755	368
_____, Student Accounting Supervisor-----	7755	364
Harry Swander, SIMS User Support Manager-----	7812	34
_____, User Support Technician-----	7812	34
_____, User Support Technician-----	7812	34
Linda F. Wood, Secretary-----	4695	34

# Code Numbers For North Carolina School Administrative Units

North Carolina has 100 county units and 40 city units. Code numbers listed below are arranged so that city units follow the county units in which the city unit is located.

010 Alamance	290 Davidson	550 Lincoln	810 Rutherford
011 Burlington City	291 Lexington City	560 Macon	820 Sampson
	292 Thomasville City	570 Madison	821 Clinton City
020 Alexander	300 Oavie	580 Martin	830 Scotland
030 Alleghany	310 Duplin	590 McDowell	840 Stanly
040 Anson	320 Ourham	600 Mecklenburg	841 Albemarle City
050 Ashe	321 Ourham City	610 Mitchell	850 Stokes
060 Avery	330 Edgecombe	620 Montgomery	860 Surry
070 Beaufort	331 Tarboro City	630 Moore	861 Elkin City
071 Washington City	340 Forsyth	640 Nash	862 Mount Airy City
080 Bertie	350 Franklin	641 Rocky Mount City	870 Swain
090 Bladen	351 Franklinton City	650 New Hanover	880 Transylvania
100 Brunswick	360 Gaston	660 Northampton	890 Tyrrell
110 Buncombe	370 Gates	670 Onslow	900 Union
111 Asheville City	380 Graham	680 Orange	901 Monroe City
120 Burke	390 Granville	681 Chapel Hill/Carrboro City	910 Vance
130 Cabarrus	400 Greene	690 Pamlico	920 Wake
132 Kannapolis City	410 Guilford	700 Pasquotank	930 Warren
140 Caldwell	411 Greensboro City	710 Pender	940 Washington
150 Camden	412 High Point City	720 Perquimans	950 Watauga
160 Carteret	420 Halifax	730 Person	960 Wayne
170 Caswell	421 Roanoke Rapids City	740 Pitt	962 Goldsboro City
180 Catawba	422 Weldon City	750 Polk	970 Wilkes
181 Hickory City	430 Harnett	751 Tryon City	980 Wilson
182 Newton-Conover City	440 Haywood	760 Randolph	990 Yadkin
190 Chatham	450 Henderson	761 Asheboro City	995 Yancey
200 Cherokee	451 Hendersonville City	770 Richmond	
210 Chowan	460 Hertford	780 Robeson	
220 Clay	470 Hoke	781 Fairmont City	
230 Cleveland	480 Hyde	782 Lumberton City	
231 Kings Mountain City	490 Iredell	784 Red Springs City	
232 Shelby City	491 Mooresville City	785 St. Paul's City	
240 Columbus	492 Statesville City	790 Rockingham	
241 Whiteville City	500 Jackson	791 Eden City	
250 Craven	510 Johnston	792 Western Rockingham City	
260 Cumberland	520 Jones	793 Reidsville City	
270 Currituck	530 Lee	800 Rowan	
280 Oare	540 Lenoir	801 Salisbury City	
	541 Kinston City		

# County and City School Units

County units are listed alphabetically and are printed in bold capital letters. City units are listed alphabetically under the counties in which they are located and are printed in bold capital and lower case letters.

Under the heading "Accreditation Status," SA indicates that these schools are accredited by the Southern Association of Colleges and Schools.

Administrative units accredited by the State Board of Education in accordance with the current policies and procedures are so designated in the first line of each accredited unit's entry.

Schools are listed according to code numbers and alphabetically. See page 21 for further explanation of the code numbering system. An alphabetical index of all public schools with code numbers starts on page 119.

## ALAMANCE

87 FINAL ENROLLMENT 10,585

ACCREDITED BY THE STATE BOARD OF EDUCATION  
10/09/86-92

BOARD OF EDUCATION

MR HORACE O BRANNON  
MR A M PRIMM

MR JERRY DOSS, CHAIRMAN

MRS SANDY DIXON  
MR A H SCOTT

- CENTRAL OFFICE -

SUPERINTENDENT DR LEONARD H SIMMONS, 609 RAY ST, BOX 358, GRAHAM 27253  
PHONE 919 226-8465 COURIER NO 281

ASSISTANT SUPERINTENDENTS MR CHARLES MORRIS, INSTRUCTION

CHARLES O JEFFRIES, FISCAL AFFAIRS

DR ROBERT M STOCKARD, PERSONNEL

STAFF  
SONDRA AHERON, DIR ELEM EDUCATION  
MURRELL JOHNSON, DIR MIDDLE SCHOOL EDUC  
MEREDITH LEE, DIR COMMUNITY SCHOOLS  
ANNA BASS, ECIA-CHAPTER I DIRECTOR  
JOEL BASS, TRANSPORTATION SUPERVISOR  
PATTIE GRAVES, DIR SCHOOL FOOD SERVICE  
RALPH F MCINTYRE, MAINTENANCE DIR  
JUDY HARRINGTON, NUTRITION EDUCATOR  
WILLIAM JOYE, DIR VOCATIONAL EDUCATION  
CAROLYN THOMPSON, FINANCE OFFICER  
JAMES D MCCAULEY, DIR SECONDARY EDUC  
SYBIL WALTERS, ATTENDANCE COUNSELOR  
SANDRA DILL, DIR EXCEPTIONAL CHILDREN

- PUBLIC SCHOOLS -

SCHOOL CODE	GRADES TAUGHT	NO. OF TEACHERS	NAME OF SCHOOL, ADDRESS, AND PRINCIPAL	ACCREDITATION STATUS
010-304	K-05	25	ALEXANDER WILSON, RT 3, BOX 564, GRAHAM, 27253-CAROL YOUNGER	SA
010-308	K-05	28	ALTAMAHAW OSSISPEE, RT 2, BX 18, ELON COLL, 27244-HAYNE BEAM	SA
010-320	K-05	17	E M YODER, CHARLES ST, MEBANE, 27302-MARSHALL KIDD	SA
010-324	09-12	55	EASTERN ALAMANCE HI, RT 4, BOX 78, MEBANE, 27302-CECIL CAISON	SA
010-328	K-05	23	EDWIN M HOLT, RT 1, BOX 69, BURLINGTON, 27215-DR FRANK CLEMENTS	SA
010-340	K-05	32	ELON COLL, 501 E HAGGARD AV, ELON COLL, 27244-PRISCILLA STARLING	SA
010-348	09-12	50	GRAHAM HIGH, 903 TROLLINGER ROAD, GRAHAM, 27253-TERRY DIXON	SA
010-350	06-08	36	GRAHAM MIDDLE, 311 E PINE ST, GRAHAM, 27253-SAM FOWLER	SA
010-352	K-05	20	HAW RIVER, RT 1, HAW RIVER, 27258-DR LEHIS FRANKLIN	SA
010-356	06-08	31	WOODLAWN MIDDLE, RT 4, BOX 79, MEBANE, 27302-DR JOHNNY PHILLIPS	SA
010-364	K-05	15	N GRAHAM, 1025 TROLLINGER RD, GRAHAM, 27253-DR BUFORD FRYE	SA
010-372	K-05	14	PLEASANT GROVE, RT 3, BOX 189, BURLINGTON, 27215-JAMES MELTON	SA
010-376	K-05	17	B EVERETT JORDAN, RT 2, BOX 439, GRAHAM, 27253-TED BOWEN	SA
010-380	K-05	20	SOUTH GRAHAM, 320 IVEY RD, GRAHAM, 27253-GEORGE NALL	SA
010-384	K-05	25	SOUTH MEBANE, S THIRD ST, MEBANE, 27302-MILLIS WHEELER	SA
010-388	09-12	64	SOUTHERN HIGH, RT 4, BOX 569, GRAHAM, 27253-BEN HOWARD	SA
010-390	06-08	40	SOUTERN MIDDLE, ROUTE 4, BOX 660, GRAHAM, 27253-GRETCHEN BRIGGS	SA
010-392	K-05	7	SYLVAN, ROUTE 2, BOX 11, SNOW CAMP, 27349-ROBERT WOODY, JR	SA
010-400	09-12	57	WESTERN ALAMANCE HI, RT 1, BX 182, ELON COLL, 27244-DR C HERMAN	SA
010-403	06-08	34	WESTERN MID, RT 1, ELDON DR, ELON COLLEGE, 27244-WILMA B PARRISH	SA

00020 TOTAL SCHOOLS

# Burlington

87 FINAL ENROLLMENT 6,819

ACCREDITED BY THE STATE BOARD OF EDUCATION  
09/01/82-88BOARD OF EDUCATION  
ROGER STANFIELD  
LENWOOD P SMITH  
G ERVIN KINGTERRELL K DUNCAN, CHAIRMAN  
ALBERT F FERROU, JR  
JACK G WATTS  
MRS LINN H PICKENS

- CENTRAL OFFICE -

SUPERINTENDENT DR JOSEPH R SINCLAIR, 1712 VAUGHN RD, BOX 938  
BURLINGTON 27215 PHONE 919 226-1151 COURIER NO 282ASSISTANT SUPERINTENDENTS STAN MORGAN, BUSINESS AND PERSONNEL  
DR BARBARA TAPSCOTT, INSTRUCTION MAXINE H O'KELLEY, STUDENT SERVICESSTAFF DR H LEGETTE, SPECIAL ASSITANT/ADMIN GORDON MILLSPAUGH, COORD PERSONNEL/ATH  
MABLE S PEELER, DIR ELEM ED, CHAP I ROBERT G ALDOUS, FINANCE, TRANSPORT  
KENNETH L ROGERS, DIR VOC ED BETTIE S DUPREE, DIR MEDIA SERVICES  
MARY F VINES, DIR EXCP CHILDREN ANN HARTLEY, DIR SCHOOL FOOD SERV  
TERRY G WOODINGS, DIR COMMUN SCH/CULT AR HERMAN W YARBROUGH, DIR MAINTENANCE  
TYRA L ROSS, ATTENDANCE COUNSELOR BARBARA EVERETT, HEALTH EDUCATOR  
SHELIA STANFIELD, DIR CUST/PURCHASING

- PUBLIC SCHOOLS -

SCHOOL CODE	GRADES TAUGHT	NO. OF TEACHERS	NAME OF SCHOOL, ADDRESS, AND PRINCIPAL	ACCREDITATION STATUS
011-304	06-08	44	BROADVIEW MIDDLE, 2229 BROADVIEW DRIVE, 27215-DR BETTY BOWMAN	SA
011-308	K-05	25	EASTLAWN, 502 N GRAHAM-HOPEDALE RD, 27215-RANDALL BRYAN	SA
011-332	K-05	24	GROVE PARK, 141 TRAIL 1, 27215-VANCE C VINES	SA
011-334	K-05	23	HARVEY R NEHLIN, 316 CARDEN ST, 27215-WILLIAM L GRAVES	SA
011-336	K-05	25	HILLCREST AVENUE, 515 HILLCREST AVE, 27215-MRS GRETA JOHNSON	SA
011-338	09-12	24	HUGH M CUMMINGS, 2200 N MEBANE ST, 27215-J A FREEMAN	SA
011-346	K-05	29	R HOMER ANDREWS, 2630 BUCKINGHAM RD, 27215-MRS NANCY H TONEY	SA
011-350	K-05	22	MARVIN B SMITH, 509 HUFFMAN MILL ROAD, 27215-MRS BARBARA L TEW	SA
011-352	06-08	45	TURRENTINE MIDDLE, 1710 EDGEWOOD AVE, 27215-MRS HELEN J CLARK	SA
011-354	09-12	5	SELLARS-GUNN VOC ED CTR, 612 APPLE STREET, 27215-K ROGERS	SA
011-356	09-12	81	WALTER WILLIAMS, 1307 S CHURCH ST, 27215-HAROLD BREWER	SA

00011 TOTAL SCHOOLS

# ALEXANDER

87 FINAL ENROLLMENT 4,905

BOARD OF EDUCATION  
W GUY KERLEY  
ROGER V PAYNE  
JOHN F WATTSL NEIL SUMMERS, CHAIRMAN  
GARY D LAIL  
ROGER L BROWN

- CENTRAL OFFICE -

SUPERINTENDENT DR E WAYNE TROGDON, P O BOX 128, TAYLORSVILLE 28681  
PHONE 704 632-7001 COURIER NO 601

ASSOCIATE SUPERINTENDENT W ROBERT AUSTIN

STAFF DR JOSEPHINE FOSTER, GENERAL SUPERVISOR CAROL MATHESON, VOC EDUC DIRECTOR  
DR WILLIAM WEINER, PSYCHOLOGIST DEBORAH A DELKER, PSYCHOLOGIST  
DR JANE TEAGUE, EXCEP CHILDREN'S PROGRAM ELLA S MEADOWS, FOOD SERVICE SUPERVISOR  
WYNDELL A HOLLAR, TRANSPORTATION SUPVR CLYDE A MILLSAPS, MAINTENANCE SUPERVISOR  
MARTHA P HINES, FINANCE OFFICER MARY K ASHE, HEAD START DIRECTOR  
JAMES A SPRINKLE, DIR COMMUNITY SCHOOL ANN B EDWARDS, COORD CAREER LADDER  
BRENDA C PRICE, SCHOOL SOCIAL WORKER GUY E BARRINGER, DIR DRIVER EDUC

## - PUBLIC SCHOOLS -

SCHOOL CODE	GRADES TAUGHT	NO. OF TEACHERS	NAME OF SCHOOL, ADDRESS, AND PRINCIPAL	ACCREDITATION STATUS
020-302	10-12	67	ALEX CENTRAL, 241 SCH AVE, TAYLORSVILLE, 28681-JOSEPH YOUNG	SA
020-304	K-06	28	BETHLEHEM, RT 1, BOX 130, TAYLORSVILLE, 28681-WARREN HOLLAR	SA
020-306	07-09	38	E JR HIGH, RT 2, BOX 358-C, HIDDENITE, 28636-HAMPTON CASEBOLT	SA
020-308	K-06	15	ELLEDALE, RT 2, BOX 116 TAYLORSVILLE, 28681-DEWEY P AUSTIN	SA
020-316	K-06	26	HIDDENITE ELEM, RT 1 BOX 350, HIDDENITE, 28636-DANNY C LENTZ	SA
020-320	K-06	11	STONY POINT, P O BOX 78, STONY POINT, 28678-FREDRICK P BALLARD	SA
020-324	K-06	13	SUGAR LOAF, ROUTE 5, BOX 225, TAYLORSVILLE, 28681-JOEL BLACKBURN	SA
020-328	K-06	21	TAYLORSVILLE, 121 7TH STREET SW, TAYLORSVILLE, 28681-BLAKE JONES	SA
020-330	07-09	30	WEST JR HIGH, RT 8, BOX 220, TAYLORSVILLE, 28681-SHELIA AUSTIN	SA
020-332	K-06	12	WITTENBURG, RT 6, BOX 446, TAYLORSVILLE, 28681-R STEVE WATTS	SA

00010 TOTAL SCHOOLS

## ALLEGHANY

87 FINAL ENROLLMENT 1,713

ACCREDITED BY THE STATE BOARD OF EDUCATION  
11/03/82-88BOARD OF EDUCATION  
CHARITY GAMBILL  
JANET J HERAVI

H DEAN EDWARDS, CHAIRPERSON

ROGER MABE  
DAVID M OSBORNE

## - CENTRAL OFFICE -

SUPERINTENDENT CLARENCE R CROUSE, ONE PEACHTREE ST, SPARTA 28675  
PHONE 919 372-4345 COURIER NO 807STAFF SALLY CHITWOOD, GENERAL SUPERVISOR  
CLAUDE NEAVES, OCCUPATIONAL EDUCATION  
DONALD DAVIS, MAINTENANCE SUPERVISOR  
VACANT, HEALTH COORDINATORJAMES MABE, TRANSPORTATION  
MARGARET DALTON, SCHOOL FOOD SUPVR  
KAREN LEYS, FINANCE OFFICER

## - PUBLIC SCHOOLS -

SCHOOL CODE	GRADES TAUGHT	NO. OF TEACHERS	NAME OF SCHOOL, ADDRESS, AND PRINCIPAL	ACCREDITATION STATUS
030-304	09-12	38	ALLEGHANY HIGH, BOX 909, SPARTA, 28675-SAM RECTOR	SA
030-308	K-08	15	GLADE CREEK, ENNICE, 28623-JAMES BARRY STURGILL	SA
030-316	K-08	13	PINEY CREEK, PINEY CREEK, 28663-VACANT	SA
030-320	K-08	39	SPARTA, P O BOX 789, SPARTA, 28675-EVELYN HASH	SA

00004 TOTAL SCHOOLS

## ANSON

87 FINAL ENROLLMENT 5,082

ACCREDITED BY THE STATE BOARD OF EDUCATION  
04/02/87-93BOARD OF EDUCATION  
CHARLES H RIDDLE  
MRS LINDA JONES  
RICHARD B ALLEN  
RICHARD B SAUNDERS, JR

JOHN CAPELL, CHAIRMAN

CLAYTON BENNETT  
LEE ROY LOOKABILL, JR  
MRS EDNIR MCMANUS  
RICHARD H JOHNSON

## - CENTRAL OFFICE -

SUPERINTENDENT DR JAMES V SIMS, P O BOX 719, NORTH GREENE ST, WADESBORO 28170  
PHONE 704 694-4167 COURIER NO 382

ASSOCIATE SUPERINTENDENT ALTHERIA S PATTON

STAFF	ERNEST WITHERSPOON, VOC EDUC DIRECTOR	JAMES H JOHNSON, DIR FEDERAL PROGRAMS
	JAMES R TATE, DIR SAFETY & DRIVER TRAIN	ROWENA SIKES, SCHOOL HEALTH NURSE
	DEBBIE H ALLEN, FOOD SERVICE SUPVR	SHARON AUSTIN, SCHOOL HEALTH NURSE
	DAVID W HILL, TRANSPORTATION SUPVR	GENE ED TUCKER, MAINTENANCE SUPVR
	MARJORIE BENNETT, COORD EXCEP CHILD PROG	CANDICE W WHITE, MEDIA COORDINATOR
	FRANCES B POPE, FINANCE OFFICER	GAIL D PRESLAR, SECONDARY SUPERVISOR
	STEVEN JAMES, COMMUNITY SCHOOLS COORD	MOLLIE CARAHAY, ELEMENTARY SUPERVISOR

- PUBLIC SCHOOLS -

SCHOOL CODE	GRADES TAUGHT	NO. OF TEACHERS	NAME OF SCHOOL, ADDRESS, AND PRINCIPAL	ACCREDITATION STATUS
040-304	07-09	76	ANSON JUNIOR H S, BOX 678, WADESBORO, 28170-TOMMY COOPER	
040-308	K-06	18	ANSONVILLE, BOX 127, ANSONVILLE, 28007-LINDA L COWAN	
040-310	10-12	73	ANSON SENIOR HIGH, BOX 513, WADESBORO, 28170-TERRY R CRUMP	SA
040-311	K-03	28	CENTRAL, BOX 371, WADESBORO, 28170-GEORGE S TRUMAN	
040-312	K-03	14	POLKTON, BOX 150, POLKTON, 28135-ELAINE B SCARBOROUGH	
040-316	K-06	20	T W BENNETT, BOX 218, LILESVILLE, 28091-STEVE R DIXON	
040-324	K-06	22	MORVEN, BOX 33, MORVEN, 28119-MELTON ELLERBE	
040-326	04-06	14	PEACHLAND, BOX 188, PEACHLAND, 28133-JERALINE G COLE	
040-330	04-06	25	WADESBORO MIDDLE, BOX 939, WADESBORO, 28170-RUDD JENSON	

00009 TOTAL SCHOOLS

# ASHE

87 FINAL ENROLLMENT 3,926 ACCREDITED BY THE STATE BOARD OF EDUCATION 08/07/85-91

BOARD OF EDUCATION	BRETT T SUMMEY, CHAIRMAN
RICHARD SHEPHERD, VICE CHAIRMAN	RICH ASHLEY
ED BLACKBURN	JIM GAMBILL

- CENTRAL OFFICE -

SUPERINTENDENT DR ROGER H JACKSON, BOX 604, ADMIN BLDG, JEFFERSON 28640  
PHONE 919 246-7175 COURIER NO 809

ASSISTANT SUPERINTENDENT DELMER G ROTEN

STAFF	DR CALVIN H MILLER, SEC ED/STUD SERV	LARRY MCNEILL, TRANSPORTATION SUPVR
	LEON SHEPHERD, MAINTENANCE SUPERVISOR	RENEE VOLLMER, SCHOOL PSYCH/TESTING
	VACANT, HEALTH EDUC COORD	CLAUDE NEAVES, LOCAL DIRECTOR OCCUP EDUC
	ARCY REYNOLDS, ELEM ED/STAFF DEV	MARGARET DALTON, FOOD SERVICE SUPVR
	KENNETH COOPER, COMMUNITY SCHOOL COORD	KATRINA W MILLER, FINANCE OFFICER
	VACANT, COMPUTER EDUCATION COORD	

- PUBLIC SCHOOLS -

SCHOOL CODE	GRADES TAUGHT	NO. OF TEACHERS	NAME OF SCHOOL, ADDRESS, AND PRINCIPAL	ACCREDITATION STATUS
050-304	07-12	41	ASHE CENTRAL, P O BOX 189, JEFFERSON, 28640-DUANE PENNINGTON	SA
050-306	SP-ED	17	ASHE CO CAREER CTR, PO BX 460, W JEFFERSON, 28694-C EDWARD ABBE	SA
050-308	07-12	40	BEAVER CREEK, P O BOX 48, W JEFFERSON, 28694-HOWARD L COMBS	SA
050-316	K-06	11	FLEETWOOD, FLEETWOOD, 28626-DON A CHURCH	SA
050-320	K-06	8	HEALING SPRINGS, CRUMPLER, 28617-NANCY R REEVES	SA
050-324	K-06	20	JEFFERSON, P O BOX 268, JEFFERSON, 28640-GALE HURLEY	SA
050-328	K-06	18	LANSING, P O BOX 98, LANSING, 28643-TRUETT ELLER	SA
050-332	K-06	10	NATHANS CREEK, RT 1, BOX 150, CRUMPLER, 28617-JAMES R BLACKBURN	SA
050-336	07-12	40	NORTHWEST, P O BOX 138, WARRENSVILLE, 28693-MORRIS H WALKER	SA
050-340	K-06	15	RIVERVIEW, STAR RT, BOX 133, CRESTON, 28615-JERRY W ABSHER	SA
050-348	K-06	24	WEST JEFFERSON, P O BOX 68, W JEFFERSON, 28694-BRADLEY MCNEILL	SA

00011 TOTAL SCHOOLS

# AVERY

87 FINAL ENROLLMENT 2,820

ACCREDITED BY THE STATE BOARD OF EDUCATION  
02/02/83-89

BOARD OF EDUCATION  
A E SLUDER, DR WILLIAM C TATE, II, CHAIRMAN  
BEN HAYES, VICE CHAIRMAN STEVE ALDRIDGE  
FRED O HUGHES

- CENTRAL OFFICE -

SUPERINTENDENT DR JERRY R FEE, BOX 397, HWY 194W, NEWLAND 28657  
PHONE 704 733-6006 COURIER NO 8342

ASSOCIATE SUPERINTENDENT DR CHARLES L FRANKLIN

ASSISTANT SUPERINTENDENT DR LEOTA W COFFEY

STAFF JERRY CARPENTER, TRANSPORTATION SUPVR STEVE SMITH, MAINTENANCE SUPERVISOR  
LEOTA COFFEY, DIR OF PERSONNEL & INSTRUC SAUL CHASE, DIRECTOR SPECIAL EDUCATION  
KAY WEBB, SCHOOL FOOD SERVICE SUPERVISOR PATRICIA BARE, READ, CHAPTER I & II DIR  
NIEL STEWART, COMMUNITY SCHOOL COORD MARGARET CARTNER, VOCATIONAL DIRECTOR  
LOUISE HUGHES, FINANCE OFFICER

- PUBLIC SCHOOLS -

SCHOOL CODE	GRADES TAUGHT	NO. OF TEACHERS	NAME OF SCHOOL, ADDRESS, AND PRINCIPAL	ACCREDITATION STATUS
060-302	09-12	62	AVERY COUNTY HIGH, P O BOX 547, NEWLAND, 28657-BOYD R BARRIER	SA
060-304	K-08	14	BANNER ELK, P O BOX 218 BANNER ELK, 28604-STEPHEN SNEED	
060-308	K-08	5	BEECH MOUNTAIN, BOX 406, RT 1, ELK PARK, 28622-PHILLIP SHOMAKER	
060-316	K-06	16	CROSSNORE, P O BOX 10, CROSSNORE, 28616-RODGER C CRENSHAW	
060-318	07-08	17	AVERY CO MIDDLE SCH, P O BOX 697, NEWLAND, 28657-KEITH TUTTEROW	
060-320	K-08	15	ELK PARK, P O BOX 38, ELK PARK, 28622-BUSTER BURLESON	
060-324	K-08	13	MINNEAPOLIS, MINNEAPOLIS, 28652-JERRY BROWN	
060-328	K-06	19	NEWLAN, BOX 158, NEWLAND, 28657-JOHN CANUPP	
060-332	K-08	14	RIVERSIDE, RT 3, BOX 362, NEWLAND, 28657-JACK BUCHANAN	

00009 TOTAL SCHOOLS

# BEAUFORT

87 FINAL ENROLLMENT 4,473

ACCREDITED BY THE STATE BOARD OF EDUCATION  
04/02/86-92

BOARD OF EDUCATION JAMES RAPER, CHAIRMAN  
GARRY JORDAN, VICE CHAIRMAN MEL KEECH  
OLIN MIDGETTE CALVIN PITTMAN

- CENTRAL OFFICE -

SUPERINTENDENT CLIFTON L TOLER, JR, BOX 1867, 321 SMAW ROAD, WASHINGTON 27889  
PHONE 919 946-8131 COURIER NO 173

STAFF ETHEL C MATTHEWS, GENERAL SUPERVISOR ROSA BEAMON, DIR EXCEPTIONAL CHILD PROG  
HELEN A BONNER, ESEA READING SUPERVISOR BILLY WOOLARD, TRANSPORTATION SUPERVISOR  
CLYDE ROBERSON, MAINTENANCE SUPERVISOR JOSEPH TUNSTALL, JR, OCCUP EDUC DIRECTOR  
SARA F CUTLER, FOOD SERVICES BRENDA ROGERS, FINANCE OFFICER  
JOHN W EVERETT, SPECIAL SERVICES DIR DAN R WINSLOW, PSYCHOLOGIST  
MILLICENT JACKSON, SCHOOL SOCIAL WORKER

- PUBLIC SCHOOLS -

SCHOOL CODE	GRADES TAUGHT	NO. OF TEACHERS	NAME OF SCHOOL, ADDRESS, AND PRINCIPAL	ACCREDITATION STATUS
070-304	09-12	19	AURORA, P O BOX 249, AURORA, 27806-DONALD SAYCE	SA



070-308	K-12	39	BATH, P O BOX 160, BATH, 27808-JACK L WALLACE	SA
070-312	K-06	16	BEAUFORT COUNTY, P O BOX 98, PANTEGO, 27860-FRED WILSON	SA
070-316	K-06	27	BELHAVEN, P O BOX 159, BELHAVEN, 27810-GEORGE R EBORN, JR	SA
070-324	05-12	40	CHOCONINITY, P O BOX 100, CHOCONINITY, 27817-PAUL COMEGYS	SA
070-326	K-04	23	CHOCONINITY, P O BOX 159, CHOCONINITY, 27817-NEAL TITUS	SA
070-328	09-12	31	J A WILKINSON, P O BOX 130, BELHAVEN, 27810-LINVILLE MIDGETTE	
070-332	07-08	15	PANTEGO, P O BOX 8, PANTEGO, 27860-JAMES HENDERSON	
070-336	K-08	12	PINETOMN, P O BOX 100, PINETOMN, 27865-GARY GADDY	SA
070-340	K-08	34	S W SNOWDEN, P O BOX 279, AURORA, 27806-JACQUELINE GARNER	SA

00010 TOTAL SCHOOLS

# Washington

87 FINAL ENROLLMENT 3,978 ACCREDITED BY THE STATE BOARD OF EDUCATION 04/02/86-92

BOARD OF EDUCATION BROWNIE FUTRELL, CHAIRMAN  
 MAC HODGES, VICE CHAIRMAN MRS BETTY RANDOLPH  
 TED DAY BARBARA GRINES  
 GARY WILSON ARCHIE HARDING  
 W STEVE WOOLARD GRANVILLE LILLEY

- CENTRAL OFFICE -

SUPERINTENDENT GEORGE D THIGPEN, 102 EAST 2ND STREET, WASHINGTON 27889  
 PHONE 919 946-6533 COURIER NO 172

ASSOCIATE SUPERINTENDENT NORMA W SMITH, INSTRUCTION

STAFF ALICE R MILLS, ADMIN COORD BASIC ED PROG ALAN MOBLEY, PSYCHOLOGIST  
 FREDERICK CUTLER, CENTRAL PURCHASING ANDY STOUT, MAINTENANCE SUPERVISOR  
 JOHN P SMITH, DIR ADMIN SERV/FED PROG CAROLYN W HARDING, SOCIAL WORKER  
 KAY FINCH, FOOD SERVICES COORDINATOR DR RUDOLPH EVERETT, OCCUP EDUC DIR  
 MARSHA TRIPP, EXCEP CHILD PROG DIRECTOR JANE B BAKER, TESTING COORDINATOR  
 SONJA G WATERS, FINANCE OFFICER ADDISON BASS, CMTY SCHOOL COORD/PERS DIR  
 SARAH B SMITH, COOR MEDIA/TECH SERV KIM NORWOOD, CMTY ASST DIRECTOR

- PUBLIC SCHOOLS -

SCHOOL CODE	GRADES TAUGHT	NO. OF TEACHERS	NAME OF SCHOOL, ADDRESS, AND PRINCIPAL	ACCREDITATION STATUS
071-302	K-02	46	EASTERN ELEMENTARY, 947 HUDNELL ST, 27889-ROBERT BELCHER	
071-304	03-04	35	JOHN C TAYLOE, 910 TARBORO ST, 27889-MICHAEL S BAKER	
071-308	05-06	35	JOHN SMALL, 400 NORTH HARVEY STREET, 27889-BRENDA K JONES	
071-316	07-09	58	P S JONES JR, NINTH AND BRIDGE STREETS, 27889-SHEPHERD GRIST	
071-324	10-12	62	WASHINGTON HIGH, EIGHTH STREET, 27889-JAMES A BOYETTE	SA

00005 TOTAL SCHOOLS

# BERTIE

87 FINAL ENROLLMENT 4,344 ACCREDITED BY THE STATE BOARD OF EDUCATION 07/06/83-89

BOARD OF EDUCATION LEO O WYNNS, III, CHAIRMAN  
 MR RONALD L WALKER MR BRYANT W SAVAGE  
 JANET SPRUILL TED WINSLOW

- CENTRAL OFFICE -

SUPERINTENDENT GEORGE W STANCIL, BOX 10, BERTIE INDUSTRIAL PARK, WINDSOR 27983  
 PHONE 919 794-3173 COURIER NO 1091

ASSISTANT SUPERINTENDENT ROBERT L HORTON

STAFF SUE FAIRLESS, INSTRUCTIONAL SUPVR STEVE SAYLOR, CHILD NUTRITION DIRECTOR  
 ETHEL GODARD, INSTRUCTIONAL SUPERVISOR PHILL BRAGG, TRANSPORTATION SUPVR  
 GAYLE JENKINS, HEALTH EDUCATION COORD LLOYD THOMAS PERRY, MAINTENANCE DIRECTOR  
 JAMES T HECKSTALL, SCHOOL SOCIAL WORKER MARY C JOYNER, EXCEPTIONAL CHILD DIR

CONSTANCE RICHARDSON, K-4/INITIAL CERT  
 YVONNE WILLIAMS, FINANCE OFFICER  
 FREDDIE JOHNSON, COMMUNITY SCHOOLS COORD

EUGENE RASCOE, VOCATIONAL DIRECTOR  
 BROWNIE STANCLIL, COMPUTER SPECIALIST

## - PUBLIC SCHOOLS -

SCHOOL CODE	GRADES TAUGHT	NO. OF TEACHERS	NAME OF SCHOOL, ADDRESS, AND PRINCIPAL	ACCREDITATION STATUS
080-304	K-08	9	ASKEWVILLE, BOX 38, WINDSOR, 27983-RAY KORNEGAY	
080-310	K-08	56	SOUTHWESTERN ELEM, BOX 70, WINDSOR, 28983-GLENWOOD MITCHELL	SA
080-312	09-12	77	BERTIE HIGH SCHOOL, ROUTE 3, WINDSOR, 27983-RAY V SPAIN	
080-320	K-08	14	C G WHITE, BOX 9, POWELLSVILLE, 27967-NORMAN CHERRY	
080-336	K-08	11	JOHN P LAW, BOX 8, MERRY HILL, 27957-ELIZABETH O CAYTON	
080-348	K-08	20	AULANDER, BOX 310, AULANDER, 27805-ROY C CHERRY	
080-356	K-08	30	WEST BERTIE, BOX 279, LEWISTON, 27849-EURIC L PERRY	SA
080-360	K-08	22	COLERAIN, BOX 188, COLERAIN, 27924-WILLIAM N FOWLER	

00008 TOTAL SCHOOLS

**BLADEN**

87 FINAL ENROLLMENT 6,256

ACCREDITED BY THE STATE BOARD OF EDUCATION  
12/01/82-88

## BOARD OF EDUCATION

C O BRIDGER, CHAIRMAN

BERLINE P GRAHAM  
 CHARLES L LENNON

WILBUR C WARD  
 DAWSON SINGLETARY

## - CENTRAL OFFICE -

SUPERINTENDENT W J HAIR, PO BOX 37, KING & COURTHOUSE DR,  
 ELIZABETHTOWN 28337 PHONE 919 862-4136 COURIER NO 426

ASSOCIATE SUPERINTENDENT A IRVING MAYNARD, INSTRUCTION

ASSISTANT SUPERINTENDENT ESSIC M WILLIAMS, FEDERAL PROGRAMS

STAFF	DELORIS B SMITH, SUPERVISOR	ANN P ELKS, SUPERVISOR
	WANDA H SIMMONS, DIR EXCEP CHILDREN	W RALPH EVANS, MATH, SCI, COMPUTER COORD
	JOHN B CAPRELL, MEDIA DIRECTOR	PAMALA WRIGHT, HEALTH COORDINATOR
	JONATHAN M HALL, DIR AUXILIARY SERVICES	B FRANK WILLIAMS, GUIDANCE, PUPIL PERS
	ALTON R DAVIS, VOCATIONAL EDUCATION	BOBBY J BRYAN, TRANSPORTATION DIRECTOR
	ELIZABETH ANN HARRIS, FOOD SERVICES DIR	FLOYD C HURSEY, MAINTENANCE SUPERVISOR
	BEULAH C GUYTON, FINANCE OFFICER	

## - PUBLIC SCHOOLS -

SCHOOL CODE	GRADES TAUGHT	NO. OF TEACHERS	NAME OF SCHOOL, ADDRESS, AND PRINCIPAL	ACCREDITATION STATUS
090-304	K-05	22	B T WASHINGTON ELEM, RT 1, BOX 3X, CLARKTON, 28433-OSCAR BLANKS	SA
090-312	04-08	38	BLADEN EL, P O BOX 638, ELIZABETHTOWN, 28337-ELBERT D SMITH, JR	SA
090-316	04-12	40	BLADENBORO, BOX 459, BLADENBORO, 28320-CHARLES L ALLEN	SA
090-317	K-03	20	BLADENBORO PRIMARY, BOX 820, BLADENBORO, 28320-EDDIE R WALTERS	SA
090-318	K-06	19	BLADEN LAKES, RT 2, ELIZABETHTOWN, 28337-DANIEL F MCLAURIN, JR	SA
090-320	06-12	35	CLARKTON, BOX 127, CLARKTON, 28433-HAROLD D INGRAM	SA
090-324	K-08	18	DUBLIN ELEM, HWY 87, P O BOX 307, DUBLIN, 28332-JAMES T HALL	SA
090-328	K-09	20	EAST ARCADIA, RT 1, BOX 100, RIEGELWOOD, 28456-JOHN E KIRK	SA
090-330	09-12	60	EAST BLADEN HIGH, BOX 578, ELIZABETHTOWN, 28337-CHARLES TEDDER	SA
090-333	K-03	38	ELIZABETHTOWN, BX 966, ELIZABETHTOWN, 28337-PATRICIA B WALKER	SA
090-352	K-06	15	PLAIN VIEW, RT 1, BOX 144, TAR HEEL, 28392-VERDELLE B MCMILLAN	SA
090-360	06-08	21	SPAULDING-MONROE, BX 579, BLADENBORO, 28320-WILLIAM A PETERSON	SA
090-364	07-12	36	TAR HEEL, HWY 87, BOX 128, TAR HEEL, 28392-ROLAND T MCKOY, III	SA

00013 TOTAL SCHOOLS

**BRUNSWICK**

87 FINAL ENROLLMENT 8,967

ACCREDITED BY THE STATE BOARD OF EDUCATION  
05/04/83-89

BOARD OF EDUCATION DR JAMES FORSTNER, CHAIRMAN  
MR DOUG BAXLEY, VICE CHAIRMAN MRS DOROTHY A WORTH  
MR MARVIN MCKEITHAN MR JAMES CLEMMONS

- CENTRAL OFFICE -

INTERIM SUPERIN DR JOHN A KAUFHOLD, STAR ROUTE, HWY 133, SOUTHPORT 28461  
PHONE 919 457-5241 COURIER NO 420

INT ASSOC SUPT RALPH A WARD, PERSONNEL

ASSISTANT SUPERINTENDENTS P R HANKINS, FEDERAL PROGRAMS  
ELAINE V SHAPPELL, FINANCE OFFICER/BUS

STAFF	ELIZABETH YOUNG, SECONDARY SUPV	LORENE WILLIAMS, SUPPORT SERV DIR
	ED LEMON, SPECIAL PROJECTS	LINDEN MATHENS-BOONE, COMMUN SCH COORD
	DIANE PAQUIN, ELEMENTARY SUPVR	BILL TURNER, MAINT & TRANSPORTATION
	WILLIAM GURGANIOUS, TRANSPORTATION SUPVR	JEAN P PARKER, LIAISON OFFICER
	WILLIAM J HILBUR, SCH FOOD SERVICE SUPVR	VACANT, STAFF DEVELOPMENT DIR
	EDNA M GAUSE, SUPERVISOR OF LIBRARIES	PATRICIA HARD, CHAPTER I SUPERVISOR
	RALPH A WARD, DIR OF VOCATIONAL EDUC	NELSON BEST, SUPERVISOR SPECIAL SERVICES

- PUBLIC SCHOOLS -

SCHOOL CODE	GRADES TAUGHT	NO. OF TEACHERS	NAME OF SCHOOL, ADDRESS, AND PRINCIPAL	ACCREDITATION STATUS
100-302	UN-GR	8	ALTER EDUC CTR, OLD PINEY GROVE RD, BOLIVIA, 28422-FREEMAN GAUSE	
100-304	K-05	30	BOLIVIA ELEMENTARY, P O BOX 12, BOLIVIA, 28420-ED LEMON	SA
100-316	04-08	49	LELAND MIDDLE, BOX 40, LELAND, 28451-CARLTON SLIGH	SA
100-320	K-03	36	LINCOLN PRIMARY, BOX 10, LELAND, 28451-JOSEPH BUTLER	SA
100-326	09-12	42	NORTH BRUNSWICK HIGH, BOX 340, LELAND, 28451-JAMES MCADAMS	SA
100-332	04-08	51	SHALLOTTE MIDDLE, BOX 657, SHALLOTTE, 28459-MARK OWENS	SA
100-334	09-12	54	SOUTH BRUNSWICK HIGH, SOUTHPORT, 28461-MOSE LEWIS	SA
100-335	06-08	34	SOUTH BRUNSWICK MIDDLE, SOUTHPORT, 28461-ROBERT RHYNE	SA
100-336	K-05	39	SOUTHPORT ELEMENTARY, 9TH ST, SOUTHPORT, 28461-DONALD J MCNEILL	SA
100-340	K-03	39	UNION PRI, RT 1, BOX 30, SHALLOTTE, 28459-CLARA CARTER	SA
100-344	K-08	25	MACCAMAW ELEM, RT 1 BOX 142, ASH, 28420-BILL SHOEMAKER	SA
100-348	09-12	60	WEST BRUNSWICK HIGH, BOX 520, SHALLOTTE, 28459-DR DAVID CORLEY	SA

00012 TOTAL SCHOOLS

**BUNCOMBE**

87 FINAL ENROLLMENT 22,621

ACCREDITED BY THE STATE BOARD OF EDUCATION  
05/04/83-89

BOARD OF EDUCATION VERNON E DOVER, CHAIRMAN  
MR T G DEWEESE MR WILLIAM P WARREN  
WENDELL BEGLEY MRS GRACE BRAZIL  
MARSHALL ROBERTS CHARLES W WYKLE

- CENTRAL OFFICE -

SUPERINTENDENT DR V EUGENE YARBROUGH, BOX 15055, ASHEVILLE 28813  
PHONE 704 274-7955 COURIER NO 681

ASSOCIATE SUPERINTENDENT WILLIAM E MCELRATH, JR

ASSISTANT SUPERINTENDENTS FRANK LEWIS, PERSONNEL  
WILLIAM C HAMBY, BUSINESS AFFAIRS DR REGINALD TEAGUE, PLANNING, FACILITIES

STAFF	LORETTA CHANGERY, FINANCE OFFICER	DAVID MILLER, PURCHASING OFFICER
	RICHARD GREENE, CURRICULUM SUPVR K-8	ED SIZEMORE, DIRECTOR OF TESTING
	WILLIAM TEAGUE, DIR VOCATIONAL EDUCATION	DR JANE STEPHENS, DIR PROG EXCEP CHILD

ROBERT EMBLER, ASST PERSONNEL DIRECTOR  
 JAMES MCCANLESS, DIR TRANSPORTATION  
 DR SUSUAN HENSLEY, SUPV CULTURAL ARTS  
 HAROLD H ZEUGNER, COMMUNITY SCHOOLS COOR  
 CHARLES KOONTZ, DIR PUPIL ACCOUNTING  
 FREDIA HILL, DIR FEDERAL PROGRAMS  
 KAREN HOYLE, PROPERTY CONTROL OFFICER

MARGARET BLALOCK, DIR CHILD NUTRITION  
 JAMES WARREN, DIRECTOR MAINTENANCE  
 CAROLYN ANDRADE, DIR MEDIA SERV, AV CTR  
 DOUG JONES, SCH HEALTH COORDINATOR  
 GLORIA WOODSON, DIR PUBLIC INFORMATION  
 JACK NICHOLS, RESIDENT ENGINEER

## - PUBLIC SCHOOLS -

SCHOOL CODE	GRADES TAUGHT	NO. OF TEACHERS	NAME OF SCHOOL, ADDRESS, AND PRINCIPAL	ACCREDITATION STATUS
110-304	09-12	89	A C REYNOLDS, RT 5, BOX 592, ASHEVILLE, 28803-R L DALTON	SA
110-306	07-08	34	A C REYNOLDS MID, RT 5, ASHEVILLE, 28803-CHARLES LYTTLE	SA
110-308	K-05	17	BARNARDSVILLE, 20 HILLCREST DR, BARNARDSVILLE, 28709-R NESBITT	SA
110-316	06-08	21	BLACK MTN MID, 100 FLAT CREEK RD, BLACK MTN, 28711-ROGER CAPPS	SA
110-320	K-05	34	BLACK MTN PRIM, E STATE ST, BLACK MOUNTAIN, 28711-JERRY GREEN	SA
110-324	K-05	48	CANDLER, RT 3, BOX 91-A, CANDLER, 28715-VACANT	SA
110-332	K-06	22	C C BELL, MAPLE SPRGS RD, ASHEVILLE, 28805-FRED H MARTIN	SA
110-336	09-12	65	CHARLES D OWEN, 370 OLD US 70, SWANNANOVA, 28778-FRED IVEY	SA
110-340	09-12	87	CLYDE A ERWIN, 60 LEES CREEK, ASHEVILLE, 28806-DR STEPHEN PAGE	SA
110-342	06-08	53	CLYDE A ERWIN MID, 20 ERWIN HILLS RD, ASHEVILLE, 28806-A CREDLE	SA
110-348	K-05	21	ENMA, 550 N LOUISIANA, ASHEVILLE, 28806-JOE RUMINSKI	SA
110-352	09-12	90	ENKA, P O BOX 579, ENKA, 28728-ARTHUR TAYLOR	SA
110-356	K-06	27	FAIRVIEW, BOX 160, FAIRVIEW, 28730-RONNIE SAMS	SA
110-360	K-05	18	FLAT CREEK, RT 2, WEAVERVILLE, 28787-MS ANN BOLINGER	SA
110-364	K-05	12	FRENCH BRD, 60 FR BROAD SCH RD, ALEXANDER, 28701-EDW E CHAMBERS	SA
110-366	K-05	26	GLEN ARDEN, ST JOHN STREET, ARDEN, 28704-ALICE HART	SA
110-368	K-06	25	HAM CREEK, 21 TRINITY CHAPEL RD, ASHEVILLE, 28805-DAN AMMONS	SA
110-372	K-05	22	JOHNSTON, 230 JOHNSTON BLVD, ASHEVILLE, 28806-JERRY PLEMMONS	SA
110-376	K-06	24	LEICESTER, RT 2, GILBERT RD, LEICESTER, 28748-SMANN PAYNE	SA
110-378	SP-ED	15	LUCY B HERRING, 85 MOUNTAIN ST, ASHEVILLE, 28801-WILLIAM WALKER	SA
110-380	09-12	67	N BUNCOMBE, 890 CLARKS CHAPEL RD, WEAVERVILLE, 28787-I RANDOLPH	SA
110-381	06-08	18	N BUNCOMBE MID, 51 N BUNCOMBE SC, WEAVERVILLE, 28806-LINDA FOX	SA
110-384	K-06	30	OAKLEY, 753 FAIRVIEW ROAD, ASHEVILLE, 28803-JUDITH COX	SA
110-388	K-05	18	PSIGAH, RT 1, CANDLER, 28715-DR BARBARA SMITH	SA
110-392	SP-ED	17	ORTHOPEDIC HOSP, 1 ROTARY DR, ASHEVILLE, 28803-WALTER GLANCE	SA
110-396	K-05	14	RED OAK, 51 RED OAK SCH RD, WEAVERVILLE, 28787-WILLIAM BRIGMAN	SA
110-401	06-08	25	ENKA MID, ASBURY RD, CANDLER, 28715-NANCY RANDALL	SA
110-404	K-05	25	SAND HILL PRIM, 128 SAND HILL RD, ASHEVILLE, 28806-M STEPHENSON	SA
110-412	K-05	29	SWANNANOVA ELEM, 161 BEE TREE RD, SWANNANOVA, 28778-W D WILLIAMS	SA
110-414	06-08	20	SWANNANOVA MIDDLE, OLD U S 70, SWANNANOVA, 28778-OLEN SISK	SA
110-416	09-12	73	T C ROBERSON, OVERLOOK ROAD, SKYLAND, 28776-MALCOLM T BROWN	SA
110-420	06-08	41	VALLEY SPRINGS MIDDLE, RT 1, BOX 16, ARDEN, 28704-ARBIE RHODES	SA
110-422	K-05	50	WILLIAM W ESTES EL, PO BOX 819, SKYLAND, 28776-DR KAREN CAMPBELL	SA
110-424	K-05	16	VENABLE, 865 BREVARD RD, ASHEVILLE, 28806-ED GRAHAM	SA
110-428	03-05	30	WEAVERVILLE ELM, PO BX674, WEAVERVILLE, 28787-DR CHUCK PRESSLEY	SA
110-432	K-02	31	WEAVERVILLE PRI, P O BOX 654, WEAVERVILLE, 28787-ROY MCGUINN	SA
110-436	K-05	28	W BUNCOMBE, 175 ERWIN HILLS RD, ASHEVILLE, 28806-C DENNIS BROWN	SA
110-444	K-05	14	WOODFIN, ELK MTN RD, ASHEVILLE, 28804-SANDRA HUNTER	SA

00038 TOTAL SCHOOLS

# Asheville

87 FINAL ENROLLMENT 5,045

ACCREDITED BY THE STATE BOARD OF EDUCATION  
07/15/87-93

BOARD OF EDUCATION  
 ELEANOR H FRANKLIN  
 DR ERBY R OGLESBY

HARRIETT N HAITH, CHAIRMAN  
 >  
 JOHN R HILLIER  
 DAVID M QUIGLEY

## - CENTRAL OFFICE -

SUPERINTENDENT DR DOUGLAS L PEARSON, CITY HALL BUILDING, BOX 7347, ASHEVILLE 28807  
 PHONE 704 255-5304 COURIER NO 681

ASSOCIATE SUPERINTENDENT DR JULIA A CAPPS, INSTRUCTION

STAFF TIMOTHY F AMOS, FINANCE OFFICER  
 ROBERT F SLUDER, PSYCHOLOG SERV/PRESCHL  
 STEVE MITCHELL, MAINTENANCE SUPVR  
 CAROL E WEIR, VOC EDUCATION COORD  
 JAMES E PENLEY, ADMINISTRATIVE ASSISTANT

BEATRICE DELANY, ELEMENTARY COORDINATOR  
 ROBERT F SLUDER, EXCEP CHILD COORD  
 HAZEL M TURNER, DIRECTOR CHAPTER I  
 HAZEL C CARSON, SCHOOL FOOD SERVICE DIR

- PUBLIC SCHOOLS -

SCHOOL CODE	GRADES TAUGHT	NO. OF TEACHERS	NAME OF SCHOOL, ADDRESS, AND PRINCIPAL	ACCREDITATION STATUS
111-302	10-12	82	ASHEVILLE HIGH, MCDOWELL ST, 28803-L R LIGGETT & O L SHERRILL	SA
111-303	09-12	10	ASHEVILLE-BUNCOMBE OPT, 297 FRENCH BROAD AVE, 28801-ART EDINGTON	SA
111-304	K-05	34	AYCOCK, 441 HAYWOOD RD, 28806-J BOB SAMS	SA
111-312	K-05	28	CLAYTON, 241 MERRIMON AVE, 28801-DR ELLEN BURGESS	SA
111-320	06-07	29	HALL FLETCHER MIDDLE, GARDEN CIRCLE, 28806-ROGER D METCALF	SA
111-328	06-07	30	HILL STREET MIDDLE, 125 HILL ST, 28801-DORLAND T WINKLER	SA
111-332	K-05	35	IRA B JONES, 544 KIMBERLY AVE, 28804-MRS SUE C HARRIS	SA
111-348	K-05	28	RANDOLPH, 90 MONTFORD AVE, 28801-MRS BARBARA LEWIS	SA
111-356	08-09	47	ASHEVILLE JR HIGH, S FRENCH BROAD AVE, 28801-WILLIE L MCDANIEL	SA
111-360	K-05	27	VANCE, 98 SULPHUR SPGS RD, 28806-CHARLES W CUTSHALL	SA

00010 TOTAL SCHOOLS

# BURKE

87 FINAL ENROLLMENT 12,846 ACCREDITED BY THE STATE BOARD OF EDUCATION 04/02/86-92

BOARD OF EDUCATION  
 L ELEANOR BUTLER, VICE CHAIRMAN  
 PHYLLIS M SETZER  
 VICTORIA Y SUDDERTH

BRUCE A HAWKINS, CHAIRMAN  
 BEN E COZORT  
 JOHN R MULL  
 TERRY R CHILDERS

- CENTRAL OFFICE -

SUPERINTENDENT DR JAMES D WILSON, DRAWER 989, PARKER ROAD, MORGANTON 28655  
 PHONE 704 433-4300 COURIER NO 612

ASSOCIATE SUPERINTENDENT DR CLYDE A SHUPING

ASSISTANT SUPERINTENDENTS FRED B CRANFORD, PROGRAM SERVICES  
 ERVIN O HALLYBURTON, PERSONNEL/PUPIL SER

STAFF

RANDALL K BRACKETT, FINANCE OFFICER	JIMMY C DRAUGHN, SOCIAL STUDIES COORD
DORIS L FULLWOOD, MATH/SCIENCE COORD	MARGARET L CHURCH, TESTING SERVICES
MAURINE HUFFMAN, STAFF DEVELOPMENT	MAXINE C MCCALL, LANGUAGE ARTS COORD
CATHERINE R WILLIAMS, EXT DAY SCHOOL	ROGER L SLONE, DIR OCCUPATIONAL EDUC
CAROLE D MORRISON, DIR SPECIAL EDUCATION	DARRYL E WHISNANT, DIR EDUC MEDIA
DR GUY M MCBRIDE, PSYCHOLOGIST	MAX K BAKER, COMMUNITY SCHOOLS COORD
MARY A H TATE, ATTENDANCE COUNSELOR	H WAYNE HERRON, TRANSPORTATION SUPVR
BOYD W PEARSON, MAINTENANCE SUPERVISOR	MAYNARD M REECE, CUSTODIAL SUPERVISOR
SHIRLEY F WARREN, PURCHASING AGENT	SHARON T SHELTON, DIR CHILD NUTRITION
SUSAN M DEBELL, PSYCHOLOGIST	W FLEMOM MCINTOSH, PUBLIC INFORMATION
FON F CORNWELL, HEALTH/PE COORDINATOR	JEANETTE N DAVIS, CAREER DEVELOP COORD

- PUBLIC SCHOOLS -

SCHOOL CODE	GRADES TAUGHT	NO. OF TEACHERS	NAME OF SCHOOL, ADDRESS, AND PRINCIPAL	ACCREDITATION STATUS
120-304	K-06	17	CHESTERFIELD, RT 3 BOX 945, MORGANTON, 28655-DON H SIGMON	SA
120-306	SP-ED	8	WEST CONCORD, 507 CONCORD ST, MORGANTON, 28690-PEGGY W BARLOW	SA
120-308	07-09	19	DREXEL JR HIGH, BOX 488, DREXEL, 28619-C STEPHEN HUFFMAN	SA
120-312	K-06	37	DREXEL ELEMENTARY, BOX 488, DREXEL, 28619-FRANCES M HUFFMAN	SA
120-314	10-12	76	EAST BURKE HIGH SCHOOL, BOX 515, ICARD, 28666-TROSSIE W WALL, JR SA	
120-315	07-09	50	EAST JUNIOR, P O DRAWER 1150, ICARD, 28666-C DANNY WILLIAMS	SA
120-316	K-06	25	FOREST HILL, ANN ST, 28655-D C MARTIN	SA
120-318	10-12	83	FREEDOM HIGH, RT 12, BOX 67, MORGANTON, 28655-K HAROLD CLARK	SA
120-320	K-06	20	GEORGE HILDEBRAND ELEM, BOX 268-B, CONNELLY SPGS, 28612-D R SIPE	SA
120-324	K-06	47	GLEN ALPINE ELEM, P O BOX 816, 28628-JAMES M GORDON	SA
120-328	07-09	24	GLEN ALPINE JR, P O BOX 577, 28628-R L PATTON	SA
120-338	K-06	22	HILDEBRAN ELEM, P O BOX 451, HILDEBRAN, 28637-ERNEST E STONE	SA
120-340	K-06	25	HILLCREST, TENNESSEE ST, 28655-JANICE M MCMAHON	SA
120-344	K-06	24	ICARD, PO BOX 70, ICARD, 28666-ROBERT W HENNESSEE	SA
120-352	07-09	33	MORGANTON JR, COLLEGE ST, 28655-BILLY J CAROWAY	SA
120-356	K-06	18	MOUNTAIN VIEW, ALPHABET LANE, 28655-DR RICHARD A PECK	SA
120-360	K-06	21	MULL, RT 4, BOX 140, MORGANTON, 28655-DONALD B LOVELACE	SA
120-364	K-06	33	OAK HILL ELEM, RT 5, BOX 11, MORGANTON, 28655-DAVID N MCKINNEY	SA
120-366	07-09	20	OAK HILL JR, RT 5 BOX 11, MORGANTON, 28655-WILLIAM E PAYNE	SA

120-372	K-06	16	RUTHERFORD COLLEGE, RUTHERFORD COLLEGE, 28671-D W HONEYCUTT	SA
120-374	K-06	27	SALEM ELEM, 1311 SALEM ROAD, MORGANTON, 28655-LATON A HORTON	SA
120-378	07-09	22	SALEM JR, 1311 SALEM ROAD, MORGANTON, 28655-ERNEST W JENKINS	SA
120-380	K-06	28	VALDESE ELEM, WEST MAIN ST, VALDESE, 28690-GLENN R YODER	SA
120-384	07-09	23	VALDESE JR HIGH, 305 N CHURCH ST, VALDESE, 28690-JERRY D BUTLER	SA

00024 TOTAL SCHOOLS

## CABARRUS

87 FINAL ENROLLMENT 12,670

ACCREDITED BY THE STATE BOARD OF EDUCATION  
07/15/87-93

## BOARD OF EDUCATION

SAMUEL F DAVIS, JR, VICE-CHAIRMAN  
HAROLD HARTSELL, SR  
BETTY B ALSTON

## TINA C LOVING, CHAIRMAN

LEWIS M WILLIAMS  
BETTY E EDDLEMAN  
JERRY M PIERCE

## - CENTRAL OFFICE -

SUPERINTENDENT DR JOSEPH N FRIES, 660 HIGHWAY 29 N, PO BOX 388, CONCORD 28026-0388  
PHONE 704 786-6191 OR 704 375-0596 COURIER NO 502

ASSOCIATE SUPERINTENDENT DR EDWARD B TYSON, INSTRUC &amp; PUPIL SERV

ASSISTANT SUPERINTENDENT DR JESSE B REGISTER, SCHOOL OPERATIONS

## STAFF

JERRY C DELLINGER, DIR EXCEPT CHILD PROG  
WAYNE RHODES, DIRECTOR OF TRANSPORTATION  
D T BROWN, SUP EMERGENCY SER/CUSTODIANS  
JOHNSIE BEAVER, DIR CHILD NUTRITION PRO  
ROBERT L GARMON, DIRECTOR MAINTENANCE  
DR RONALD W VIOLETTE, HEALTH EDUC COORD  
PATRICIA LAHR, SECONDARY CURRICULUM COOR  
VERONICA C CHERRY, DIRECTOR OF HOMESTART  
CHARLES RIMER, DROPOUT PREV PUPIL SERV  
BERNIE A EDWARDS, DIR SUPPORT SERVICES

FRANCES GOINS, EXCEPT CHILD PROGRAM COOR  
ALICE L STEELE, DIRECTOR OF CHAPTER I  
ANNIE LAURA PICKETT, DIR OF ADM SERVICES  
ROBERT KLUTZ, DIR DRIVER AND SAFETY ED  
PAUL O LENTZ, DIR VOCATIONAL EDUCATION  
H GENE JORDAN, FINANCE OFFICER  
ROGER C SMITH, CURRIC COORD INTERMEDIATE  
MARGARET DABBS, DIR OF COMMUNITY SCHOOLS  
JEAN M WHITE, COMPUTER COORDINATOR

## - PUBLIC SCHOOLS -

SCHOOL CODE	GRADES TAUGHT	NO. OF TEACHERS	NAME OF SCHOOL, ADDRESS, AND PRINCIPAL	ACCREDITATION STATUS
130-304	K-06	17	A T ALLEN, RT 4, HWY 601, CONCORD, 28025-RON HONBARRIER	SA
130-308	K-06	23	BETHEL, RT 2, BOX 106, MIDLAND, 28107-WAYNE STRICKLAND	SA
130-309	K-05	14	BEVERLY HILLS, 87 PALASIDE DR, CONCORD, 28025-J SCOTT PADGETT	SA
130-310	09-12	69	CENTRAL CABARRUS, 505 HWY 495, CONCORD, 28025-DR GARY DRINNEH	SA
130-311	K-05	30	COLTRANE WEBB, 61 SPRING ST NW, CONCORD, 28025-ALLEN SMALL	SA
130-312	K-06	31	HARRISBURG, HIGHWAY 49, HARRISBURG, 28075-RICHARD E SHAW	SA
130-313	06-08	36	CONCORD MIDDLE, 120 MARSH AVE NW, CONCORD, 28025-BERT THOMAS	SA
130-314	09-12	58	CONCORD HIGH, 481 BURRAGE RD NE, CONCORD, 28025-D ALAN VOIGT, JR	SA
130-316	07-08	37	HARTSELL MIDDLE, SWINK ST, CONCORD, 28025-JERRY ROBINSON	SA
130-320	SP-ED	9	LONG EXCP CHLD CTR, 310 KERR ST, CONCORD, 28025-T LYNN FORD	SA
130-322	K-06	47	MT PLEASANT ELEM, PO BOX 368, MT PLEASANT, 28124-J BLACKWELDER	SA
130-323	07-08	19	MT PLEASANT MID, PO BOX 377, MT PLEASANT, 28124-NEIL SHOUSE	SA
130-324	09-12	40	MT PLEASANT HIGH, PO BOX 878, MT PLEASANT, 28124-MIKE BURLESON	SA
130-326	09-12	62	NW CABARRUS HI, 5130 NW CABARRUS DR, CONCORD, 28025-G D POOLE	SA
130-327	07-08	35	NW CABARRUS MID, 5140 NW CABARRUS, CONCORD, 28025-B MISENHEIMER	SA
130-328	K-06	16	ROYAL OAKS, 608 DAKOTA ST, KANNAPOLIS, 28081-RICHARD LAPISH	SA
130-330	K-05	15	R B MCALLISTER, 541 SUNNYSIDE DR SE, CONCORD, 28025-DR C SWEET	SA
130-336	K-06	37	W R ODELL, 1885 ODELL SCHOOL RD, CONCORD, 28025-LARRY RIGGS	SA
130-340	K-06	45	WINECOFF, 375 WINECOFF SCHOOL RD, CONCORD, 28025-LARRY WOODS	SA
130-344	K-06	36	WOLF MEADOW, 150 WOLF MEADOW DRIVE, CONCORD, 28025-DON HOYLE	SA

00020 TOTAL SCHOOLS

## Kannapolis

87 FINAL ENROLLMENT 4,572

## BOARD OF EDUCATION

HENRY H DUNCAN  
JAMES N MOSER

## HOMER B FRIDAY, JR, CHAIRMAN

JOE L MINGO, SR  
MRS MILLIE W HALL

## - CENTRAL OFFICE -

SUPERINTENDENT DR GRIER A BRADSHAW, BOX 1268, CORNER OF DENVER AND FIRST ST,  
KANNAPOLIS 28081 PHONE 704 938-1131 COURIER NO 501-A

ASSISTANT SUPERINTENDENTS DR ERNEST M MACON, JR, SECONDARY EDUC  
NED G ROBINETTE, ELEMENTARY EDUCATION DR RALPH J JOHNSTON, VOC ED & SPEC PROG

STAFF DR JOS F LOCKAVITCH, DIR EXCP CHILD PROG JO ANNE BYERLY, COOR COMMUNICA SKILLS  
NANCY BARBEE, COORD ELEM READING TUTORS JEAN S PLESS, FINANCE OFFICER  
RACHEL R BENFIELD, FOOD SERV SUPVR LARRY W MESIMER, MAINTENANCE SUPERVISOR

## - PUBLIC SCHOOLS -

SCHOOL CODE	GRADES TAUGHT	NO. OF TEACHERS	NAME OF SCHOOL, ADDRESS, AND PRINCIPAL	ACCREDITATION STATUS
132-304	09-12	80	A L BROWN, 415 EAST FIRST ST, 28081-BRYON L KING	SA
132-308	01-06	20	CHAS B AYCOCK, 611 S RIDGE AVE, 28081-TOM B LINN	SA
132-312	K-06	17	FRED L WILSON, 1401 PINE STREET EXT, 28081-HYDRICK K STONE	SA
132-320	KI-ND	11	J F MCKNIGHT, 1300 GLENN AVE, 28081-BOBBY M MAULDIN	SA
132-328	01-06	27	JACKSON PARK, 700 RUTH AVE, 28081-DORIS H BUCHANAN	SA
132-330	07-08	43	KANNAPOLIS MID, 525 EAST C ST, 28081-MILTON L TAYLOR	SA
132-332	01-06	13	WOODBROOK, 903 ROGERS LAKE RD, 28081-BYNUM H PHILLIPS, JR	SA
132-336	01-06	20	WOODROW WILSON, 800 N WALNUT ST, 28081-OTIS J FREEMAN	SA

00008 TOTAL SCHOOLS

## CALDWELL

87 FINAL ENROLLMENT 12,637

ACCREDITED BY THE STATE BOARD OF EDUCATION  
09/14/83-89

BOARD OF EDUCATION SHARON S PENNELL, CHAIRMAN  
JERRY E BOLICK, VICE CHAIRMAN DR JACK L CHURCH  
BARBARA WELLER LARRY W AULTMAN  
R RON STILWELL JANET H WILSON

## - CENTRAL OFFICE -

SUPERINTENDENT KENNETH A ROBERTS, P O DRAWER 1590, 1914 HICKORY BLVD SW  
LENOIR 28645 PHONE 704 728-8407 COURIER NO 801

ASSOCIATE SUPERINTENDENT RONALD R BEANE, PERSONNEL

ASSISTANT SUPERINTENDENTS BENJAMIN R SETZER, AUX SERVICES  
R BROOKS BARBER, INSTRUCTION

STAFF RICHARD C GREENE, FINANCE OFFICER WILLARD C MCCALL, COORD SECON & MID SCH  
REBECCA S POER, COORDINATOR MEDIA SERV LORRAINE ROBINSON, TITLE I READING SPEC  
ROBERT B WHITELY, DIR VOCATIONAL EDUC J NELSON BROOKSHIRE, EXCEP CHILD PROG  
MARTHA A BARNES, SCHOOL PSYCHOLOGIST WILLIAM S STONE, DIR FEDERAL PROGRAMS  
PEGGY JOHNSON, CHILD NUTRITION DIRECTOR NORMAN J ADAMS, HOME-SCHOOL COORDINATOR  
EARL J YOUNT, HOME-SCHOOL COORDINATOR PAUL O BOWMAN, MAINTENANCE SUPERVISOR  
C DOUG SMITH, TRANSPORTATION SUPVR MARTHA A GREENE, SCHOOL PSYCHOLOGIST  
SANDRA B STARNES, COORD ELEMENTARY EDUC G DAVID ALEXANDER, COORD SCHOOL-CMTY REL  
SUSAN ADAMS, PHYSICAL THERAPIST

## - PUBLIC SCHOOLS -

SCHOOL CODE	GRADES TAUGHT	NO. OF TEACHERS	NAME OF SCHOOL, ADDRESS, AND PRINCIPAL	ACCREDITATION STATUS
140-304	K-06	24	BATON, RT 2, BOX 414, GRANITE FALLS, 28630-J TED WATSON	SA
140-308	K-08	26	COLLETTSVILLE, P O DRAWER #1, COLLETTSVILLE, 28611-AUSTIN MORETZ	SA
140-312	04-05	16	DAVENPORT, 901 COLLEGE AVE SW, LENOIR, 28645-PEGGY M LOWDERMILK	SA
140-316	K-06	14	DUDLEY SHOALS, RT 1, BOX 213, GRAN FALLS, 28630-RENAE C CLARK	SA
140-320	K-03	15	EAST HARPER, 506 HARPER AVE N W, LENOIR, 28645-T WAYNE CROWE	SA
140-324	K-05	36	GAMEWELL ELEMENTARY, RT 6, BOX 274, LENOIR, 28645-JOE R BOST	SA
140-332	06-08	40	GAMEWELL MIDDLE, RT 6, BOX 272, LENOIR, 28645-ALLEN TOLBERT	SA
140-336	07-09	41	GRANITE FALLS MID, 90 N MAIN ST, GRAN FALLS, 28630-DR C B BURNS	SA

140-340	K-06	43	GRANITE FALLS ELEM, 60 N HIGHLAND AVE, 28630-GLENN SEABOCK	SA
140-344	K-08	24	HAPPY VALLEY, P O BOX 130, PATTERSON, 28661-J WOODROW TUCKER	SA
140-348	09-12	69	HIBRITEN HIGH, 550 EAST BLVD, LENOIR, 28645-HERBERT STEVENS	SA
140-352	K-06	41	HUDSON ELEM, 143 CEDAR VALLEY RD, HUDSON, 28638-JOEL W CARROLL	SA
140-356	07-09	49	HUDSON MIDDLE, 291 PINE MT RD, HUDSON, 28638-JERRY L AUSTIN	SA
140-360	K-08	15	KINGS CREEK, RT 1, BOX 411-A, LENOIR, 28645-CHARLES SHERRILL	SA
140-368	06-08	31	WILLIAM LENOIR MID, 332 GREENHAVEN DR NW, LENOIR, 28645-E EPPLEY	SA
140-372	K-05	24	LOWER CREEK, 630 LOWER CRK DR, LENOIR, 28645-JOHN K FRAZIER, JR	SA
140-376	K-08	13	OAK HILL, RT 2 BOX 252, LENOIR, 28645-BRENT HELTON	SA
140-384	K-06	21	SAW MILLS, RT 4, BOX 301, GRANITE FALLS, 28630-CORBETT C STEWART	SA
140-386	10-12	71	S CALDWELL HIGH, RT 3, BOX 600, HUDSON, 28638-EARL BRADSHAW, JR	SA
140-388	K-05	20	VALMEAD, P O BOX 390, LENOIR, 28645-ROYAL B EVERETT	SA
140-390	09-12	70	WEST CALDWELL HI, 300 W CALDWELL DR, LENOIR, 28645-L C MORRISON	SA
140-392	K-05	15	WEST LENOIR, 125 MAPLE DR NW, LENOIR, 28645-RACHEL B CLINE	SA
140-396	K-06	37	WHITNEL, 116 HIBRITEN DR SW, LENOIR, 28645-JOHN L MCCURRY	SA

00023 TOTAL SCHOOLS

## CAMDEN

87 FINAL ENROLLMENT 1,139

ACCREDITED BY THE STATE BOARD OF EDUCATION  
09/14/85-89

BOARD OF EDUCATION      DAVID BURGESS, CHAIRMAN  
 GARY SVERTON, VICE CHAIRMAN      CLARENCE JENNINGS  
 BRENDA SAWYER      TOM WHITE

- CENTRAL OFFICE -

SUPERINTENDENT      FREDERICK I DENNING, CAMDEN 27921 PHONE 919 335-0831  
COURIER NO 1042

STAFF      GAYNOR B WHITE, DIR OF INSTRUCTION      SUZANNE BERRY, FINANCE OFFICER  
 JEREL WINSLOW, TRANSPORTATION SUPVR      RON MELCHIORRE, DIR SPECIAL PROGRAMS  
 JOHN PURCELL, DIRECTOR MAINTENANCE      SHARON N MEIGGS, FOOD SERVICE SUPERVISOR  
 SHELVA BANKS, COMMUNITY SCHOOLS COORD

- PUBLIC SCHOOLS -

SCHOOL CODE	GRADES TAUGHT	NO. OF TEACHERS	NAME OF SCHOOL, ADDRESS, AND PRINCIPAL	ACCREDITATION STATUS
150-304	09-12	30	CAMDEN COUNTY HIGH, P O BOX 220, CAMDEN, 27921-WILLIAM L ROPER	SA
150-308	K-03	17	GRANDY PRIMARY, P O BOX 99, CAMDEN, 27921-HILDA FOREHAND	SA
150-312	04-08	25	CAMDEN MIDDLE, ROUTE 1 BOX 67, CAMDEN, 27921-RONALD HIGHITE	SA

00003 TOTAL SCHOOLS

## CARTERET

87 FINAL ENROLLMENT 8,018

ACCREDITED BY THE STATE BOARD OF EDUCATION  
10/09/86-92

BOARD OF EDUCATION      KAREN KALE, CHAIRPERSON  
 BARDEN CARAHAN, VICE CHAIRMAN      TOM HEWITT  
 JUNE FULCHER      SHELVA MANN

- CENTRAL OFFICE -

SUPERINTENDENT      JAMES E BENFIELD, DRAWER 600, 403 BROAD STREET, BEAUFORT 28516  
PHONE 919 728-4583 COURIER NO 1113ASSOCIATE SUPERINTENDENTS      R CURTIS FLESHMAN, PERSONNEL & INSTRUCT  
T L DAVIS, FINANCE

STAFF      LOIS W SHERRILL, GENERAL SUPERVISOR      RUTH WILLIS, GEN SUPERVISOR  
 CLINTON H BARNES, DIRECTOR MEDIA SERV      RICHARD ROGERS, VOCATION EDUC DIRECTOR  
 JAMES GRIFFIN, SCHOOL PSYCHOLOGIST      C W PARKER, JR, DIRECTOR JTFA  
 NANCY JOHNSON, FOOD SERVICE      JOHN A BARBOUR, TRANSPORTATION



VACANT, MAINTENANCE  
 BRIAN HUCKLE, SCHOOL PSYCHOLOGIST  
 M B STYRON, COST CLERK  
 JAMES ROGERS, DIR PLANT OPERATIONS

RICHARD WHITAKER, DIRECTOR CHAPTER I  
 ROBERT MEADOWS, DIR PROG FOR EXCEP CHILD  
 LAURENCE STITH, COMMUNITY SCHOOLS COORD

ARWATAO

- PUBLIC SCHOOLS -

SCHOOL CODE	GRADES TAUGHT	NO. OF TEACHERS	NAME OF SCHOOL, ADDRESS, AND PRINCIPAL	ACCREDITATION STATUS
160-304	K-08	8	ATLANTIC, ATLANTIC, 28511-ELMO GASKILL, JR	SA
160-308	K-05	29	BEAUFORT, BEAUFORT, 28516-CURTIS H LANCASTER	SA
160-310	06-08	22	BEAUFORT MIDDLE, BEAUFORT, 28516-JAMES H WALKER, JR	SA
160-312	K-02	27	CAMP GLENN, MOREHEAD CITY, 28516-ROY D STYRON	SA
160-313	09-12	56	EAST CARTERET, RT 1, BEAUFORT, 28516-RONALD T PARRISH	SA
160-316	K-08	11	HARKERS ISLAND, HARKERS ISLAND, 28531-WILLIAM BLAIR	SA
160-318	06-08	32	MOREHEAD CITY MIDDLE, MOREHEAD CITY, 28557-A H MCDONALD, JR	SA
160-320	03-05	29	MOREHEAD ELEM, MOREHEAD CITY, 28557-TREASURE EDWARDS	SA
160-324	K-08	49	NEWPORT, NEWPORT, 28570-ROBERT ELKINS	SA
160-332	K-08	23	SMYRNA, SMYRNA, 28579-DONALD WILLIS	SA
160-344	09-12	84	WEST CARTERET, MOREHEAD CITY, 28557-JOHN F NELSON, JR	SA
160-352	K-08	45	WHITE OAK ELEM, RT 1, SWANSBORO, 28584-RAYMOND E WHITBY	SA

00012 TOTAL SCHOOLS

# CASWELL

87 FINAL ENROLLMENT 3,891 ACCREDITED BY THE STATE BOARD OF EDUCATION 05/06/82-88

BOARD OF EDUCATION J Y BLACKWELL, CHAIRMAN J B MILLNER, JR  
 DAVID BYRD J T ASHBY  
 ANN G EVERITT

- CENTRAL OFFICE -

SUPERINTENDENT DR LAWRENCE C WALKER, P O BOX 160, YANCEYVILLE 27379  
 PHONE 919 694-4116 COURIER NO 2213

ASSOCIATE SUPERINTENDENT CARL LOUIS MCGEE, FINANCE OFFICER

STAFF ELIZABETH P MCPHERSON, DIR SCH FOOD JACK L POINTER, JR, DRIVER EDUCATION  
 DENNIS COLE, TRANSPORTATION SUPERVISOR RAYMOND P COOK, MAINTENANCE SUPVR  
 STEPHEN W WILLIAMSON, DIR OF SPEC PROGS MILDRED HINTON, SUPERVISOR  
 CHERRY POINTER, SUPERVISOR CHAPTER I BETH H EWING, SUPVR EXCEPTIONAL CHILDREN

- PUBLIC SCHOOLS -

SCHOOL CODE	GRADES TAUGHT	NO. OF TEACHERS	NAME OF SCHOOL, ADDRESS, AND PRINCIPAL	ACCREDITATION STATUS
170-308	K-07	10	ANDERSON, RT 3, BOX 262, BURLINGTON, 27215-LORRAINE TOTTE	
170-310	K-03	11	ARCHIBALD MURPHEY, RT 1, BOX 129, MILTON, 27305-RAY REAGAN	
170-312	04-07	12	BARTLETT YANCEY EL, BOX 656, YANCEYVILLE, 27379-M O BATTLE	
170-316	09-12	77	BARTLETT YANCEY HIGH, BOX 190, Y'VILLE, 27379-FLOYD ROWLAND, JR	
170-324	04-07	12	COBB MEMORIAL, RT 1, BOX 102, RUFFIN, 27326-WAYNE L OWEN	
170-328	04-07	12	HIGH ROCK, RT 1, BOX 194, BLANCH, 27312-OPHELIA WILLIS	
170-332	K-03	13	DUNCAN, RT 1, BOX 476, PELHAM, 27311-GLEN PARROTT	
170-338	08-08	20	N L DILLARD JR, BOX 310, YANCEYVILLE, 27379-LARRY N BRIGGS	
170-339	K-03	15	OAKWOOD, BOX 640, YANCEYVILLE, 27379-GLORIA W WALLACE	
170-340	K-07	15	PELHAM, BOX 92, PELHAM, 27311-DIANE P LUQUIRE	
170-344	K-07	15	STONEY CREEK, RT 1 BOX 320, REIDSVILLE, 27320-ALMA H SPURLOCK	
170-348	K-07	10	SWEET GUM, RT 3, BOX 388, MEBANE, 27302-MELVIN G PAYLOR	

00012 TOTAL SCHOOLS

# CATAWBA

87 FINAL ENROLLMENT 13,187

ACCREDITED BY THE STATE BOARD OF EDUCATION  
01/10/80-87

BOARD OF EDUCATION WILLIAM A BRADSHAW, CHAIRMAN  
MRS KATHERINE BARNES, VICE CHAIRMAN B RANDALL EWING  
MRS MARCIA WIMBERLY JAMES L WRIGHT  
DAVID WHITE

- CENTRAL OFFICE -

SUPERINTENDENT DR EMMETT M FLOYD, BOX 1000, 10E 25TH ST, NEWTON 28658  
PHONE 704 464-8333 COURIER NO 621

ASSOCIATE SUPERINTENDENT GLENN E BARGER

STAFF EVELYN W TAYLOR, DIR INSTRUCTION ELIZABETH DOUGLAS, VOCATIONAL EDUCATION  
FRANCES H INSCHE, VOLUNTEER/CULTURAL ARTS TERRY BLEDSOE, COMPUTER COORDINATOR  
ELIZABETH SIGMON, GUIDANCE COORDINATOR JOSEPH L FAMILARY, TESTING  
KATHY S KISER, MEDIA SERVICES SUPVR TONY P EAGLE, TRANSPORTATION SUPVR  
MICHAEL L WHITE, SUBSTANCE ABUSE LINDA T CLONINGER, CHAPTER 1 COORDINATOR  
SUE A INGLE, CHILD NUTRITION SUPVR EUGENE FISHER, DRIVER EDUCATION COORD  
LYNNE H JENKINS, EXCEP CHILDREN SUPVR WALTER C CORNWELL, HEALTH, PHYS ED COORD  
BARBARA J PIEKARSKI, K-6 COORD JOYCE C SPENCER, DIR PERSONNEL  
MARK R BUMGARDNER, MAINTENANCE SUPVR DONNA D BIGGERSTAFF, 7-12 COORD  
SONDRA H KEASEY, FINANCE OFFICER

- PUBLIC SCHOOLS -

SCHOOL CODE	GRADES TAUGHT	NO. OF TEACHERS	NAME OF SCHOOL, ADDRESS, AND PRINCIPAL	ACCREDITATION STATUS
180-302	07-08	36	HARRY M ARNDT, RT 2 BOX 145, HICKORY, 28601-KENNETH C THRONEBURG	SA
180-304	K-06	39	BALLS CREEK, RT 2 BOX 566, NEWTON, 28658-DEBORAH C ELLIOTT	SA
180-308	09-12	43	BANDYS, RT 1 BOX 98, CATAWBA, 28609-J ALLEN BIGGERSTAFF	SA
180-312	K-05	20	BANOAK, RT 3 BOX 16, VALE, 28168-RAY L LAFFON	SA
180-316	06-08	46	BLACKBURN MIDDLE, RT 1 BOX 231, NEWTON, 28658-Bobby W Brooks	SA
180-320	09-12	46	BUNKER HILL, RT 1 BOX 130, CLAREMONT, 28610-STEPHEN L HILTON	SA
180-324	07-08	29	CATAWBA MIDDLE, BOX 448 CATAWBA, 28609-DEIDRE B PETTY	SA
180-326	07-08	33	CHARLES H TUTTLE, RT 1 BOX 38, MAIDEN, 28650-JAMES CHRISTENBURY	SA
180-332	K-06	33	CLAREMONT ELEM, BOX 219, CLAREMONT, 28610-WILLIAM R WHITENER	SA
180-336	K-06	24	CLYDE CAMPBELL ELEM, RT 6 BOX 920, HICKORY, 28601-ELSIE H COMBS	SA
180-340	09-12	55	FRED T FOARD, RT 1 BOX 295, NEWTON, 28658-MICHAEL E MCREE	SA
180-344	K-06	34	MAIDEN ELEM, 201 N MAIN AVE, MAIDEN, 28650-L MARILYN MCREE	SA
180-348	09-12	36	MAIDEN HIGH, W MAIN ST, MAIDEN, 28650-WILLIAM H GATEWOOD, JR	SA
180-356	K-05	33	MOUNTAIN VIEW, RT 12 BOX 467, HICKORY, 28602-SHIRLEY CUNNINGHAM	SA
180-360	K-06	35	OXFORD, RT 1, CLAREMONT, 28610-JIMMY L JOHNSON	SA
180-368	K-06	25	SHERRILLS FORD, SHERRILLS FORD, 28673-HAROLD S CALDWELL, JR	SA
180-372	K-06	32	ST STEPHENS ELEM, RT 9 BOX 2, HICKORY, 28601-FRANK W RIDLEY	SA
180-376	09-12	73	ST STEPHENS HIGH, RT 2 BOX 150, HICKORY, 28601-STEPHEN C BOST	SA
180-380	K-05	33	STARTOWN, RT 1, NEWTON, 28658-NANCY S JACK	SA
180-384	K-06	23	SWEETWATER, 2110 MAIN AVE SE, HICKORY, 28601-CHARLES W LEWIS	SA
180-388	K-06	27	WEBB A MURRAY EL, RT 11 BOX 91, HICKORY, 28601-MICHAEL M BARNETT	SA

00021 TOTAL SCHOOLS

# Hickory

87 FINAL ENROLLMENT 4,541

BOARD OF EDUCATION WILLIAM PITTS, CHAIRMAN  
MRS RUEBELLE NEWTON BERT SHOWFETY  
LARRY A ISENHOUR ALLEN MITCHELL  
C JOHN WATTS, III MRS BARBARA A GARLITZ

- CENTRAL OFFICE -

SUPERINTENDENT DR STUART THOMPSON, 432 4TH AVE, SW, HICKORY 28602  
PHONE 704 322-2855 COURIER NO 631

ASSISTANT SUPERINTENDENT DR DUANE H KIRKMAN, CURRICULUM/INSTRUCT

STAFF	VICKIE ROWE, DIR CHILD NUTRITION	NANCY WILLIAMS, DIR EXCEP CHILD/STU SER
	DORIS YOUNT, FINANCE OFFICER	MATTHEW G STYERS, DIR OCCUPATIONAL EDUC
	T L ANNAS, SUPERVISOR OF MAINTENANCE	MARK PHELPS, PUBLIC RELATIONS
	RICHARD LANE, PROPERTY OFFICER	MARY ARNOLD, DIR ADMINISTRATIVE SERVICES

## - PUBLIC SCHOOLS -

SCHOOL CODE	GRADES TAUGHT	NO. OF TEACHERS	NAME OF SCHOOL, ADDRESS, AND PRINCIPAL	ACCREDITATION STATUS
181-312	06-08	35	COLLEGE PARK MIDDLE, 409 8TH AVE, N E, 28601-CLINTON RAY SIGMON	SA
181-316	06-08	34	GRANDVIEW MIDDLE, 737 12TH ST, SW, 28602-MRS TANYA S HONEYCUTT	SA
181-318	UN-GR	11	HICKORY ALTERNATE SCH, 231 THIRD AVE, N E, 28601-PEGGY MAINESS	SA
181-322	09-12	84	HICKORY HIGH SCHOOL, 1234 3RD ST, N E, 28601-HENRY F WILLIAMSON	SA
181-326	K-05	21	JENKINS, RT 10, BOX 30, HICKORY, 28601-BEVERLY S WHITE	SA
181-332	K-05	18	LONGVIEW, 2430 2ND AVE, S W, HICKORY, 28602-SUSAN ARROWOOD	SA
181-336	K-05	18	OAKWOOD, 366 4TH ST, N W, 28601-PEGGY BESSE	SA
181-342	K-05	19	SOUTHWEST, 1580 32ND ST, SW, 28602-MRS DALE ABERNETHY	SA
181-344	K-05	28	VIEWMONT, 21 16TH AVE, N W, 28601-JAMES C KILLIAN	SA

00009 TOTAL SCHOOLS

# Newton-Conover

87 FINAL ENROLLMENT 2,936 ACCREDITED BY THE STATE BOARD OF EDUCATION 09/05/84-90

BOARD OF EDUCATION	WILLIAM ZIMTBAUM, CHAIRMAN
JOHN MCGEE	CHARLES LEWIS
FLORA BELLE ABERNETHY	LESLIE WICKER
LARRY HOLLAR	

## - CENTRAL OFFICE -

SUPERINTENDENT EVERETTE Y SIMMONS, P O BOX 149, 30 W SIXTH ST, NEWTON 28658  
PHONE 704 464-3191 COURIER NO 621

STAFF	ANN ROBERTS, VOCATIONAL DIRECTOR	MALINDA F BOLLINGER, COORD EXCEP CHILD
	THELMA PAYNE, FOOD SERVICE SUPERVISOR	MELANIE REID, GENERAL SUPERVISOR
	G REID IKERD, MAINTENANCE SUPERVISOR	PATRICIA GIBSON, DIR GENERAL ADMIN
	CHERYL LUTZ, FINANCE OFFICER	

## - PUBLIC SCHOOLS -

SCHOOL CODE	GRADES TAUGHT	NO. OF TEACHERS	NAME OF SCHOOL, ADDRESS, AND PRINCIPAL	ACCREDITATION STATUS
182-304	SP-ED	11	CONOVER SCHOOL, 207 6TH ST SW, CONOVER, 28613-PEGGY LANE	SA
182-316	10-12	35	NEWTON-CONOVER HIGH, W 15TH ST, NEWTON, 28658-JEROME INGLE	SA
182-320	08-09	35	NEWTON-CONOVER JR, 609 N ASHE AVE, NEWTON, 28658-GERALD BOWMAN	SA
182-321	06-07	29	NEWTON-CONOVER MIDDLE, W 26TH ST, NEWTON, 28658-LARRY HARRIS	SA
182-322	K-05	24	SHUFORD, RT 5 BOX 636, CONOVER, 28513-DAVID POE	SA
182-324	K-05	23	SOUTH NEWTON, 306 WEST 1 ST, NEWTON, 28658-MAVIS B HEDRICK	SA
182-328	K-05	24	THORNTON, W 18TH ST, NEWTON, 28658-STANLEY E EVERETT	SA

00007 TOTAL SCHOOLS

# CHATHAM

87 FINAL ENROLLMENT 5,871 ACCREDITED BY THE STATE BOARD OF EDUCATION 07/15/87-93

BOARD OF EDUCATION	ROBERT J WILKIE, CHAIRMAN
WAYNE PHILLIPS	GAYNELLE FULFORD
CADLE COOPER	DR GREGORY T HEADEN

## - CENTRAL OFFICE -

SUPERINTENDENT PERRY W HARRISON, 501 WEST STREET, BOX 128, PITTSBORO 27312  
PHONE 919 542-3626 COURIER NO 321

ASSOCIATE SUPERINTENDENT DR BETTY T ATKINSON

ASSISTANT SUPERINTENDENT MAX G COTTEN

STAFF LINDA C WARFFORD, ELEMENTARY SUPVR LARRY G MABE, SECONDARY SUPERVISOR  
W MERWYN WILLIAMS, TRANSPORTATION SUPVR WAYNE D GRAHAM, MAINTENANCE SUPERVISOR  
MARGUERITE MOFFITT, ATTENDANCE COUNS ETHELEAN CANADA, SCHOOL FOOD SUPVR  
BEVERLY P CROTTS, COORD EXCEPT CHLD ROLAND E HORNE, FINANCE OFFICER  
TERI G CHEWNING, SCHOOL PSYCHOLOGIST MARY CALNON, SCHOOL PSYCHOLOGIST  
MARY LEE MOORE, DIR LIBRARIES/MEDIA JOHN SINCLAIR, COMPUTER COORDINATOR  
ROBERT THARP, COMMUNITY/SCHOOLS COORD PAUL JOYCE, VOCATIONAL DIRECTOR

## - PUBLIC SCHOOLS -

SCHOOL CODE	GRADES TAUGHT	NO. OF TEACHERS	NAME OF SCHOOL, ADDRESS, AND PRINCIPAL	ACCREDITATION STATUS
190-304	K-08	12	BENNETT, BENNETT, 27208-JERRY E WHITAKER	SA
190-308	K-08	17	BONLEE, BONLEE, 27213-BOBBY GENE JOHNSON	SA
190-312	06-08	28	CHATHAM MIDDLE, SILER CITY, 27344-BRENDA M GRIFFIN	SA
190-316	09-12	29	CHATHAM CENTRAL, BEAR CREEK, 27207-JOHN T GLOVER	SA
190-328	04-08	38	HORTON MIDDLE, PITTSBORO, 27312-JAMES W JONES	SA
190-332	K-08	24	J S WATERS, GOLDSTON, 27252-JOE LARRY JONES	SA
190-336	09-12	43	JORDAN MATTHEWS, SILER CITY, 27344-CHARLES W JOHNSON	SA
190-340	K-08	17	MONCURE, MONCURE, 27559-WADE H LEHMAN	SA
190-342	09-12	47	NORTHWOOD, ROUTE 4, BOX 15, PITTSBORO, 27312-BARRY E BURNS	SA
190-348	K-04	30	PITTSBORO, PITTSBORO, 27312-JOE W BURKE	SA
190-350	K-05	29	SILER CITY ELEM, BOX 629, SILER CITY, 27344-LINDA M MCMASTERS	SA
190-352	K-08	14	SILK HOPE, RT 3, SILER CITY, 27344-JAMES F WATSON	SA

00012 TOTAL SCHOOLS

# CHEROKEE

87 FINAL ENROLLMENT 3,944

ACCREDITED BY THE STATE BOARD OF EDUCATION  
02/05/86-92

BOARD OF EDUCATION GEORGE POSTELL, JR, CHAIRMAN  
TOMMY STILES FOREST BERNARD JOHNSON  
MELVIN WEST HUBERT WELLS  
WILLIAM "BILL" HALL CHARLES KENNETH HALL

## - CENTRAL OFFICE -

SUPERINTENDENT DONALD W BENTLEY, PO BOX 710, MURPHY, 28906  
PHONE 704 837-2722

STAFF HOYT LUNSFORD, DIRECTOR OF INSTRUCTION JOYCE K WATSON, VOCATIONAL DIRECTOR  
J D PEEK, TRANSPORTATION SUPERVISOR CINDY MARTIN, COMMUNITY SCHOOLS COORD  
ELREE CLONTZ, PAYROLL OFFICER BARBARA C STALCUP, ATTENDANCE COUNSELOR  
KAREN W KEPHART, DIRECTOR OF NUTRITION CAROL C PETERS, COOR EXCEPT CHILD PROG  
FRED MARTIN, JR, ESEA TITLE I DIRECTOR REX SUDDERTH, DIR PLANT OPERATIONS  
ANNA RUTH PALMER, FIN OFFICER/OFFICE MAN

## - PUBLIC SCHOOLS -

SCHOOL CODE	GRADES TAUGHT	NO. OF TEACHERS	NAME OF SCHOOL, ADDRESS, AND PRINCIPAL	ACCREDITATION STATUS
200-304	K-06	28	ANDREWS ELEM, ANDREWS, 28901-JOHNNY R COOK	
200-308	07-12	32	ANDREWS HIGH, ANDREWS, 28901-JOSEPH C MORROW	
200-312	K-12	28	HIWASSEE DAM, RT 4, MURPHY, 28906-MICHAEL C ROGERS	
200-316	K-06	10	MARBLE, MARBLE, 28905-TIMOTHY COFFEY	
200-320	K-08	10	MARTINS CREEK, RT 2, MURPHY, 28906-RANDALL BARNETT	
200-324	K-06	37	MURPHY ELEM, MURPHY, 28906-WILLIAM HUGHES	
200-328	07-12	43	MURPHY HIGH, MURPHY, 28906-ROBERT W HENDRIX	
200-332	K-08	14	PEACHTREE, RT 1, MURPHY, 28906-PAUL VAUGHT, JR	
200-336	K-08	17	RANGER, RT 6, BOX 93, MURPHY, 28906-CHARLES FORRISTER	
200-340	K-08	3	UNAKA, UNAKA, 28908-KATHY FORRISTER	

00010 TOTAL SCHOOLS

# CHOWAN

87 FINAL ENROLLMENT 2,551 ACCREDITED BY THE STATE BOARD OF EDUCATION  
07/15/87-93

BOARD OF EDUCATION CECIL W FRY, CHAIRMAN  
JOHN A MITCHNER, III, VICE-CHAIRMAN FRANK E COX  
PAUL E CHAPPELL ALICE P JONES  
J M PARRISH, JR

- CENTRAL OFFICE -

SUPERINTENDENT DR JOHN B DUNN, BOX 206, E KING ST, EDENTON 27932  
PHONE 919 482-4436 COURIER NO 1062

ASSOCIATE SUPERINTENDENT JAMES A KINION

STAFF MAXINE BRITT, DIRECTOR OF INSTRUCTION BILLY RAY NIXON, TRANS SUPERVISOR  
ETTA HATHAWAY, FOOD SERVICE DIRECTOR WALTER NONEMAN, DIR COMMUNITY EDUC  
BILLY JOE DICKENS, MAINTENANCE SUPVR ROSEMARY LEWIS, DIR EXCEPTIONAL CHILDREN  
JOHN GUARD, CAREER DEVELOPMENT COORD LINDA PERRY, OBSERVER/EVALUATOR  
JILL JORDAN, HEALTH EDUCATION COORD KENNETH STALLS, DIR VOCATIONAL EDUCATION  
EMMA BERRY, FINANCE OFFICER BRENDA WINBORNE, OBSERVER/EVALUATOR

- PUBLIC SCHOOLS -

SCHOOL CODE	GRADES TAUGHT	NO. OF TEACHERS	NAME OF SCHOOL, ADDRESS, AND PRINCIPAL	ACCREDITATION STATUS
210-304	06-08	32	CHOWAN, TYNER, 27980-CLARA M BOSWELL	SA
210-306	K-06	50	D F WALKER, N OAKUM ST, EDENTON, 27932-RALPH V COLE	SA
210-312	09-12	52	JOHN A HOLMES, WOODARD ST, EDENTON, 27932-JAMES ROBERT BOYCE	SA
210-316	K-05	17	WHITE OAK, P O BOX 128, TYNER, 27980-GILLIAM UNDERWOOD	SA

00004 TOTAL SCHOOLS

# CLAY

87 FINAL ENROLLMENT 1,258 ACCREDITED BY THE STATE BOARD OF EDUCATION  
08/07/85-91

BOARD OF EDUCATION W P BRADLEY, CHAIRMAN  
CARL PATTERSON JOHNNY STEWART  
ENOCH LEDFORD DENNIS MYERS

- CENTRAL OFFICE -

SUPERINTENDENT DOUGLAS SCOTT PENLAND, P O BOX 178, HAYESVILLE 28904  
PHONE 704 389-8513

ASSISTANT SUPERINTENDENT W HOWARD ALEXANDER

STAFF JOANN WOODY, FINANCE OFFICER KENNETH BALL, COMMUNITY SCHOOLS COORD  
JUDY PATTERSON, ADMINISTRATIVE ASSISTANT JERRY BRADLEY, MAINTENANCE SUPVR  
LESLIE R CARTER, ESEA CHAPTER I DIRECTOR BRENDA SELLERS, DIR EXCEPTIONAL CHILDREN  
BARBARA WOOD, DIR SCHOOL FOOD SERVICE WILLIAM MARTIN, TRANSPORTATION DIRECTOR

- PUBLIC SCHOOLS -

SCHOOL CODE	GRADES TAUGHT	NO. OF TEACHERS	NAME OF SCHOOL, ADDRESS, AND PRINCIPAL	ACCREDITATION STATUS
220-308	K-06	35	HAYESVILLE ELEM, BOX 487, HAYESVILLE, 28904-ERNEST T JONES	
220-310	07-12	37	HAYESVILLE HIGH, BOX 177, HAYESVILLE, 28904-DAVID A DAVIES	

00002 TOTAL SCHOOLS

# CLEVELAND

87 FINAL ENROLLMENT 8,503

ACCREDITED BY THE STATE BOARD OF EDUCATION  
11/03/82-88BOARD OF EDUCATION BOB CABANISS, CHAIRMAN  
HOYT BAILEY, VICE-CHAIRMAN  
TOMMY GREENECONNIE WHITAKER  
KENNETH LEDFORD

## - CENTRAL OFFICE -

SUPERINTENDENT ELLEN P POWELL, 130 SOUTH POST RD, SHELBY 28150  
PHONE 704 487-8581 COURIER NO 641

ASSISTANT SUPERINTENDENTS JACK B POWELL, PERSONNEL SERVICES

STAFF	YVONNE BOGGS, ELEM ED DIR (K-6)	MARCELINE H KEETER, JUNIOR HIGH ED DIR
	SUE DOVER, SCHOOL PSYCHOLOGIST	HAROLD METCALFE, P E COOR, K-12
	GAIL LIPE, EDUCATIONAL DIAGNOSTICIAN	CATHERINE MELTON, CMTY SCHOOLS COOR
	ANITA CABANISS, DIR EXCEP CHILD	SANDRA SMITH, SCHOOL FOOD SERVICE DIR
	DIANNE WHISNANT, HEALTH EDUCATION COORD	DAVID HINSON, DIRECTOR TRANSPORTATION
	NANCY MAYES, SCHOOL PSYCHOLOGIST	LARRY MCINTYRE, DIR OF PLANT OPERATIONS
	EVELYN BLANTON, SOC WORKER	JULIA SAIN, SOC WORKER
	WAYNE SILVER, DIR OCCUPATIONAL EDUCATION	SUSAN ELLIS, EVALUA SPEC/PUPIL PERS SERV
	BECKY HULL, FINANCE OFFICER	DEBBIE MC CARTNEY, PUBLIC INFO COORD
	DON LOFTIS, SYSTEMS ANALYST	SYBIL DIXON, OUTCOME DESIGNER/SEC ED DIR
	DAN JOLLY, CHAPTER I DIRECTOR	JERRY MCSWAIN, INSTRUCTIONAL SERV DIR
	RONALD E NANNEY, STAFF DEVELOPMENT DIR	

## - PUBLIC SCHOOLS -

SCHOOL CODE	GRADES TAUGHT	NO. OF TEACHERS	NAME OF SCHOOL, ADDRESS, AND PRINCIPAL	ACCREDITATION STATUS
230-308	K-03	18	BOILING SPRINGS, BOX 896, BOILING SPRINGS, 28017-JIMMY HINES	SA
230-312	10-12	54	BURNS SENIOR HIGH, RT 2, LAWNSDALE, 28090-DENNIS WHITE	SA
230-316	07-09	58	BURNS JR HIGH, ROUTE 2, LAWNSDALE, 28090-RICHARD CORNWELL	SA
230-320	K-06	18	CASAR, BOX 128, CASAR, 28020-JACK MCMURRY	SA
230-324	10-12	66	CREST SENIOR HIGH, RT 3, SHELBY, 28150-GEORGE LITTON	SA
230-328	07-09	68	CREST JR HIGH, ROUTE 8, SHELBY, 28150-RONALD WILSON	SA
230-332	K-06	14	DOVER, SHELBY, 28150-MRS CAROLE MCDANIEL	SA
230-336	K-06	29	ELIZABETH, 220 S POST RD, SHELBY, 28150-COURTNEY MADDEN	SA
230-340	K-06	24	FALLSTON, BOX 39, FALLSTON, 28042-MAC LANCASTER	SA
230-348	K-06	23	LATTIMORE, BOX 158, LATTIMORE, 28089-HAROLD WATTS	SA
230-360	K-06	19	POLKVILLE, BOX 38, POLKVILLE, 28136-JOE BONEN	SA
230-364	04-06	21	S CLEVELAND ELEM, RT 11 BX 504, SHELBY, 28150-JERRY SIMMONS	SA
230-368	K-03	22	TOWNSHIP THREE, 1224 DAVIS RD, SHELBY, 28150-TROPZIE MCCLUNEY	SA
230-376	K-06	20	WASHINGTON, RT 1, BOX 225-C, SHELBY, 28150-STEVE BORDERS	SA
230-380	04-06	13	W CLEVELAND ELEM, BOX 1017, BOILING SPRINGS, 28017-JANET WALKER	SA

00015 TOTAL SCHOOLS

# Kings Mountain

87 FINAL ENROLLMENT 3,994

ACCREDITED BY THE STATE BOARD OF EDUCATION  
03/01/84-90BOARD OF EDUCATION W B MCDANIEL, CHAIRMAN  
MRS JUNE C LEE  
KYLE SMITHPAUL A HORD, JR  
DOYLE E CAMPBELL

## - CENTRAL OFFICE -

SUPERINTENDENT ROBERT R MCRAE, JR, BOX 279, 500 W PARKER ST, KINGS MOUNTAIN 28086  
PHONE 704 739-4589 COURIER NO 641-A

ASSOCIATE SUPERINTENDENT LARRY ALLEN, SUPPORT SERVICES

STAFF	MARTHA BRIDGES, GENERAL SUPERVISOR	HALLIE BLANTON, SOCIAL WORKER
	BETTY GAMBLE, VOCATIONAL DIRECTOR	ROBERT R SCISM, MAINTENANCE SUPERVISOR
	WILLIAM H HAGER, COORD COMMUNITY SCHOOLS	TERRY K HAAS, FINANCE OFFICER
	STELLA D WARE, SUPVR CHILD NUTRITION	JEAN M THRIFT, COOR EXCEP CHILD PROG
	PAULA H HILDEBRAND, HEALTH COORDINATOR	BETTY MASTERS, SCHOOL NURSE

- PUBLIC SCHOOLS -

SCHOOL CODE	GRADES TAUGHT	NO. OF TEACHERS	NAME OF SCHOOL, ADDRESS, AND PRINCIPAL	ACCREDITATION STATUS
231-304	K-05	22	BETHWARE, P O BOX 1487, SHELBY HIGHWAY, 28086-HUGH P HOLLAND	SA
231-306	06-07	39	CENTRAL ELEM, 105 EAST RIDGE ST, 28086-GLENDA E O'SHIELDS	SA
231-316	K-05	17	EAST, CLEVELAND AVE, 28086-COZELL L VANCE	SA
231-320	K-05	22	GROVER, P O BOX 135, GROVER, 28073-J C SCRUGGS	SA
231-324	10-12	59	KINGS MOUNTAIN SR, PO BX 1489, 500 PHIFER RD, 28086-RON W WILSON	SA
231-325	08-09	42	KINGS MOUNTAIN JR, PO BX 809, 1000 PHIFER RD, 28086-JERRY HOYLE	SA
231-328	K-05	25	NORTH, 900 NORTH RAMSEUR ST, 28086-JANE C KING	SA
231-336	K-05	15	WEST, 500 W MOUNTAIN ST, 28086-SHIRLEY W BYNUM	SA

00008 TOTAL SCHOOLS

# Shelby

87 FINAL ENROLLMENT 3,643 ACCREDITED BY THE STATE BOARD OF EDUCATION 05/07/87-93

BOARD OF EDUCATION	WILLIAM CAMPBELL, CHAIRMAN	MRS JEANNE SPRAGINS
DR LEE GILLIATT		JOHN SCHWEPPE
MRS BOBBIE PEELER		

- CENTRAL OFFICE -

SUPERINTENDENT DR JOHNNY E PRESSON, 315 PATTON DR, SHELBY 28150  
PHONE 704 487-6367 COURIER NO 641

ASSOCIATE SUPERINTENDENT HALE T BRYSON

ASSISTANT SUPERINTENDENT FAYE A BURTON, INSTRUCTION

STAFF RUTH S WILSON, DIR EXCEP CHILDRENS PROG PAUL S TRIVETTE, SCHOOL PSYCHOLOGIST  
BARBARA H MONROE, FINANCE OFFICER PAULA H HILDEBRAND, HEALTH EDUC COORD  
ARTHUR G PHIFER, DIR OF VOCATIONAL ED MARGIE RIVIERE, SCHOOL NURSE  
LUCRETIA BELL, ATTENDANCE COUNSELOR MARION ELLIOTT, FOOD SERVICE DIRECTOR  
DAVID GROSE, COMMUN SCH DIR

- PUBLIC SCHOOLS -

SCHOOL CODE	GRADES TAUGHT	NO. OF TEACHERS	NAME OF SCHOOL, ADDRESS, AND PRINCIPAL	ACCREDITATION STATUS
232-302	SP-ED	10	CHILDRENS CENTER, 1205 NORTHSIDE DR, 28150-EUGENE F ALLEN	
232-308	K-05	27	GRAHAM, 1100 BLANTON ST, 28150-AILEEN W FORD	SA
232-310	K-05	30	JAMES LOVE, 925 JAMES LOVE ROAD, 28150-LOYL W QUINN	SA
232-313	K-05	20	JEFFERSON, 1166 WYKE RD, 28150-DONNIE E THARRINGTON	SA
232-316	K-05	24	MARION, FOREST HILL DR, 28150-SARAH D TALLENT	SA
232-328	06-08	55	SHELBY MIDDLE, 400 W MARION ST, 28150-STEVE E CURTIS	SA
232-332	09-12	78	SHELBY HIGH, E DIXON BLVD, 28150-W FRANK MCDANIEL	SA

00007 TOTAL SCHOOLS

# COLUMBUS

87 FINAL ENROLLMENT 8,230 ACCREDITED BY THE STATE BOARD OF EDUCATION 05/06/82-88

BOARD OF EDUCATION	LEO MERCER, CHAIRMAN	RAYMOND SHAW
BEASLEY STRICKLAND, VICE CHAIRMAN		JO ANN BARNES
RICHARD DAMERSON		

- CENTRAL OFFICE -

SUPERINTENDENT R MITCHEL TYLER, P O BOX 729, WHITEVILLE 28472  
PHONE 919 642-5168 COURIER NO 422

ASSOCIATE SUPERINTENDENT RALPH C KING

ASSISTANT SUPERINTENDENT WILLIE J WALLS

STAFF	GENE WEST, AUDIO-VISUAL DIRECTOR	W PAUL POPE, EXCEPTIONAL CHILDREN DIR
	R J GLAESNER, EDUC DIR, GRADES 7-12	WILLIAM GORE, TRANSPORTATION DIRECTOR
	MARY SUE PRESCOTT, SOCIAL SERVICES DIR	ROBERT L EZZELL, FINANCE OFFICER
	YVONNE FOWLER, INSTRUCTION/FEDERAL PROG	JACQUELYN MISHOE, EDUC DIR, GRADES K-6
	ELIZABETH FOLEY, SCHOOL FOOD SERVICE DIR	FRED TEDDER, PLANT OPERATIONS DIR
	KENWOOD ROYAL, DIR FEDERAL PROGRAMS	JENNE SPRINGLE, SCHOOL PSYCHOLOGIST
	JIMMY SPIVEY, COMMUNITY SCHOOLS COORD	

- PUBLIC SCHOOLS -

SCHOOL CODE	GRADES TAUGHT	NO. OF TEACHERS	NAME OF SCHOOL, ADDRESS, AND PRINCIPAL	ACCREDITATION STATUS
240-304	07-12	35	ACME-DELCO HIGH, DELCO, 28436-RON SETTLE	SA
240-308	K-06	32	ACME-DELCO ELEM, RIEGELWOOD, 28456-NORRIS EBON	SA
240-318	UN-GR	5	BOYS HOME, LAKE WACCAMAW, 28450-ANNIE LEE RUSSELL	SA
240-328	K-08	16	CERRO GORDO, CERRO GORDO, 28430-CHARLES SEXTON	SA
240-330	05-08	24	CHADBOURN ELEM, CHADBOURN, 28431-EUGENE STURDIVANT	SA
240-332	K-04	29	CHADBOURN PRIMARY, CHADBOURN, 28431-RAYBON B JENKINS	SA
240-336	09-12	4	EXTENDED DAY, P O BOX 729, WHITEVILLE, 28472-JOHN WAYNE PHILLIPS	SA
240-344	K-08	23	EVERGREEN, EVERGREEN, 28438-DONALD LEGGETT	SA
240-348	K-08	17	FAIR BLUFF, FAIR BLUFF, 28439-JIMMY TURBEVILLE	SA
240-352	K-08	16	GUIDEWAY, RT 3, TABOR CITY, 28463-SUE GORE	SA
240-354	K-06	34	HALLSBORO ELEM, HALLSBORO, 28442-MELVIN E POWELL	SA
240-356	07-12	51	HALLSBORO HIGH, HALLSBORO, 28442-BILLY SHIPMAN	SA
240-364	09-12	16	NAKINA, NAKINA, 28455-LEROY WARD	SA
240-370	K-08	17	OLD DOCK, RT 4, WHITEVILLE, 28472-J C FORMYDUVAL, JR	SA
240-372	K-12	49	TABOR CITY PRIM & HIGH, TABOR CITY, 28463-RONALD WARD	SA
240-376	04-08	30	TABOR CITY WEST ELEM, TABOR CITY, 28463-JOHN C WILLIAMS	SA
240-380	09-12	49	WEST COLUMBUS, CERRO GORDO, 28430-THOMAS A NANCE	SA
240-388	K-12	41	WILLIAMS TWP, RT 3, WHITEVILLE, 28472-DANNY MCPHERSON	SA

00018 TOTAL SCHOOLS

# Whiteville

87 FINAL ENROLLMENT 2,811 ACCREDITED BY THE STATE BOARD OF EDUCATION 07/07/86-92

BOARD OF EDUCATION TIM OWENS, CHAIRMAN  
MRS KATIE POWELL, VICE CHAIRMAN JOHN GAYLE BARKLEY  
REVEREND DAVID FLOWERS MACK THOMPSON  
CHARLES L LENNON DICK CRUTCHFIELD  
ROBERT LEDER LANA WHITE

- CENTRAL OFFICE -

SUPERINTENDENT DR JERRY D PASCHAL, P O DRAWER 609, 107 W WALTER  
WHITEVILLE 28472 PHONE 919 642-4116 COURIER NO 421

ASSISTANT SUPERINTENDENT CARLTON PRINCE

STAFF	ANN P WARREN, FINANCE OFFICER	ARMELDA JONES, DIR EXCEPT CHILDREN
	FRANK H WYCHE, DIR COMMUNITY SCHOOLS	MARJORIE GORE, FOOD SUPERVISOR
	THELMA BLACKMON, ATTENDANCE COUNSELOR	VACANT, SCHOOL COMMUNITY PROGRAM
	FAYE RABON, NURSE	ARTHUR HORTON, MAINTENANCE SUPERVISOR
	LOYD D BEST, JR, DIR SPECIAL PROGRAMS	

- PUBLIC SCHOOLS -

SCHOOL CODE	GRADES TAUGHT	NO. OF TEACHERS	NAME OF SCHOOL, ADDRESS, AND PRINCIPAL	ACCREDITATION STATUS
241-304	06-08	38	CENTRAL MIDDLE, MEMORY ST, 28472-MILTON FRINK	SA
241-308	03-05	33	EDGEWOOD ELEMENTARY, E CALHOUN ST, 28472-DR EUGENIA BLAKE	SA
241-316	09-12	52	WHITEVILLE HIGH, NORTH LEE ST, 28472-COLEMAN BARBOUR	SA
241-320	K-02	30	WHITEVILLE PRIMARY, HWY 74-76, 28472-LARRY HENETT	SA

00004 TOTAL SCHOOLS

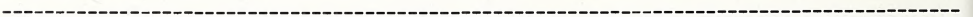



# CRAVEN

87 FINAL ENROLLMENT 14,634

ACCREDITED BY THE STATE BOARD OF EDUCATION  
10/06/82-88

BOARD OF EDUCATION

JAMES W SMITH, CHAIRMAN

JANE C ATKINSON  
ROY EDWARD MCCABE  
CLIFFORD SWAINROBERT GASKINS  
BARBARA MORGAN  
W J GURGANUS

- CENTRAL OFFICE -

SUPERINTENDENT DR BEN D QUINN, 3600 TRENT ROAD, NEW BERN 28560  
PHONE 919 638-2133 COURIER NO 132-A

ASSISTANT SUPERINTENDENTS NANCY H CARROLL, BUSINESS &amp; FINANCE

RUTH A HOYLE, INSTRUCTION

M B POPE, III, PERSONNEL

BEN GODETTE, ADM AFFIRM ACT/COM SCH COOR

STAFF

WILLIAM B RIVENBARK, ELEMENTARY SUPER  
CATHY M COOKE, MID GRADES/HIGH SCH SUPVR  
BARBARA RICHARDSON, EXCEP CHILD DIR  
FLORENCE LITCHFIELD, ECIA CHAPTER I DIR  
BOBBY J HOOD, CHILD NUTRITION SUPV  
COLLON SNEEL, DIR OF MAINTENANCE  
JANET FURMAN, VOLUNTEER COORD/PUBLIC INF  
BOBBY S WILSON, INTERNAL AUDITOR  
RUBY FRANKS, ASSIST FINANCE OFFICER  
DEBBIE EVANS, SCHOOL PSYCHOLOGIST  
CARSON ELDER, SCHOOL PSYCHOLOGIST  
FRANCES SAMPSON, HOME-SCH COORD/SOC WORK  
ROBERT KROPINACK, JOB WORK EXP COORDDAVID CLIFTON, FINANCE OFFICER  
EVELYN C ROBERTS, DIR MEDIA  
L DOUGLAS DAVIS, VOCATIONAL EDUC DIR  
MARTHA FISHER, CHILD NUTRITION DIR  
BILLY EUTSLER, TRANSPORTATION SUPERVISOR  
WILLIAM J PHIFER, III, ASST MAINTENANCE  
LOIS MORRIS, NURSE COORD/HEALTH ED  
MARIE LANSCHKE, ADMINISTRATIVE ASSISTANT  
NAN V GILBERT, MENTOR TEACHER  
DOROTHY DUNFORD, SCHOOL PSYCHOLOGIST  
SOOKYUNG ELDER, SCHOOL PSYCHOLOGIST  
SAMMIE PURSER, INDUSTRY EDUC COORD  
AMY HAZEL, VOC ASSESSMENT COORD

- PUBLIC SCHOOLS -

SCHOOL CODE	GRADES TAUGHT	NO. OF TEACHERS	NAME OF SCHOOL, ADDRESS, AND PRINCIPAL	ACCREDITATION STATUS
250-304	K-04	34	ALBERT H BANGERT, 3712 CANTERBURY, NEW BERN, 28560-T H RAGLAND	SA
250-308	K-05	24	BRIDGETON, P O BOX 98, BRIDGETON, 28519-JAMES WHITE	SA
250-312	K-06	52	BRINSON MEMOR, 319 NEUSE FOREST AV, NEW BERN, 28560-E H RICKS, IISA	SA
250-316	05-05	20	F R DANYUS, 622 WEST ST, NEW BERN, 28560-RACHEL A WOODARD	SA
250-320	K-05	27	VANCEBORO-FARM LIFE, P O BX 98, VANCEBORO, 28586-RICHARD BOWERS	SA
250-324	K-05	16	FT BARNWELL, RT 1 BOX 104, DOVER, 28526-VALERIA BARROW	SA
250-328	K-05	28	GRAHAM A BARDEN, P O BOX 219, HAVELOCK, 28532-BEATRICE H SMITH	SA
250-332	06-08	76	H J MACDONALD, 3127 ELIZABETH AVE, NEW BERN, 28560-L G EUBANKS	SA
250-336	K-05	30	HAVELOCK ELEM, 201 CUNNINGHAM BLVD, HAVELOCK, 28532-PAT WILLIAMS	SA
250-340	09-12	71	HAVELOCK HIGH, 101 WEBB BLVD, HAVELOCK, 28532-O K GAINIEY, JR	SA
250-344	06-08	65	HAVELOCK MIDDLE, 102 HIGH SCHOOL DR, HAVELOCK, 28532-ALVIN WEST	SA
250-348	09-09	29	J T BARBER, 1700 COBB ST, NEW BERN, 28560-TERRENCE E HICKS	SA
250-352	K-05	20	JASPER, 3780 HWY 55 WEST, NEW BERN, 28560-ALLEN V SMITH	SA
250-356	09-12	78	NEW BERN HIGH, 2000 CLARENDON BLVD, NEW BERN, 28560-T L PHELPS	SA
250-360	K-04	36	OAKS ROAD, 2811 OAKS ROAD, NEW BERN, 28560-SUSAN HILL RIVENBARK	SA
250-362	K-05	26	ROGER R BELL ELEM, 500 HWY 101, HAVELOCK, 28532-ROLAND PRIDGEN	SA
250-364	K-04	32	TRENT PARK, 2500 EDUCATIONAL DR, NEW BERN, 28560-RICHARD WILSON	SA
250-372	09-12	58	W CRAVEN HI, RT 2, BOX 118, VANCEBORO, 28586-R E JOLLY	SA
250-376	06-08	56	W CRAVEN MID, 515 NW CRAVEN SCH DR, NEW BERN, 28560-HERBERT GRAY	SA
250-380	K-05	47	WEST HAVELOCK, P O BOX 189, HAVELOCK, 28532-JERRY W STRICKLAND	SA

00020 TOTAL SCHOOLS

# CUMBERLAND

87 FINAL ENROLLMENT 46,843

ACCREDITED BY THE STATE BOARD OF EDUCATION  
12/01/82-88

BOARD OF EDUCATION HARRY MILLER, CHAIRMAN  
 LOUIS SPILMAN, JR, VICE-CHAIRMAN HENRY E CLARK  
 MARY T ELDRIDGE LEONZA LOFTIN  
 MARY ESTHER MARTIN ROBERT O MCCOY, JR  
 CHARLES G SMITH RALPH BARBER  
 HOWARD L HALL

- CENTRAL OFFICE -

SUPERINTENDENT JACK BRITT, P O BOX 2357, HWY 301 S, FAYETTEVILLE, NC 28302  
 PHONE 919 323-4411, COURIER 104-A

ASSOCIATE SUPERINTENDENTS FLETCHER WOMBLE, DEPUTY SUPERINTENDENT  
 JAMES M WILLIAMS, ADMINISTRATIVE AFFAIRS TRYON D LANCASTER, INSTRUCTION K-6  
 WILLIAM T BROWN, INSTRUCTION 7-12

ASSISTANT SUPERINTENDENTS JERRY WOOD, FACILITIES MANAGEMENT/TRANSPORTATION  
 JACK FREEMAN, SUPPORT SERVICES TERRY ODOM, FINANCE OFFICER

STAFF MAXINE ANDREWS, SUPV L ARTS/SS 7-12 FRANK BECK, SUPV COMPUTER INST 7-12  
 FRED BEYER, SUPV SCIENCE 7-12 SUE BURGARDT, SUPV MEDIA  
 TED CHAPPELL, DIR SCH TRANSPOR BETTY S CLINE, SUPV CHAPTER I  
 JEANETTE COUNCIL, SUPV ELEM ED GLORIA DANTZLER, SUPV MATH 7-12  
 SUSIE S PUGH, SUPV ELEM EDUCATION WAYNE EDWARDS, SUPV VOCATIONAL ED  
 KEN ELLINGTON, SUPV CULT ARTS K-12 CHARLES T GARDNER, DIR FED PROG  
 CHARLES GIBBS, SUPV VOCATIONAL ED EMMA GREENE, SUPV CHAPTER I  
 M LYNZIA HANKINS, SUPV CHAPTER I CAROL HAYNER, DIR CHILD NUTRITION  
 RICHARD HOLLINGS, SUPV PSYCH SERV AILEEN JACKSON, SUPV ENG/LANG 7-12  
 JOHN K LANCASTER, DIR MAINTENANCE WILLIAM LANDIS, SUPV COMPUTER INST K-6  
 LINDA WEST, SUPV EXCEPTIONAL CHILD FAYE LOCKLEAR, SUPV INDIAN EDUCATION  
 HELEN MASK, DIR ELEMENTARY EDUCATION JAMES MCKETHAN, DIR EXCEPTIONAL CHILD  
 MARGARET E MCLAURIN, SUPV PERSONNEL BENNY PEARCE, SECONDARY EDUC/ATHLETICS  
 ERNEST C PERRY, SUPV TESTING/GUIDANCE SOPHIA PIERCE, SUPV EXCEPTIONAL CHILD  
 SARA PILAND, SUPV PUBLIC AFFAIRS MARGARET REAVES HALL, SUPV VOCATIONAL ED  
 J GLENN RIDDLE, DIRECTOR PERSONNEL MARY SALTER, SUPV ELEMENTARY ED  
 PETER SPILIOITIS, DIR PSYCHOLOGICAL SERV JUDITH DE FRANCIS, SUPV HEALTH EDUCATION  
 JOAN WILLIAMS, SUPV CHAPTER I HELEN WRENN, SUPV PERS STAFF DEV/QAP  
 TOMMY BELL, SUPV SAFETY/SECU/COMTY SCHS

- PUBLIC SCHOOLS -

SCHOOL CODE	GRADES TAUGHT	NO. OF TEACHERS	NAME OF SCHOOL, ADDRESS, AND PRINCIPAL	ACCREDITATION STATUS
260-302	K-02	21	ALMA EASOM, WESTLAWN AVE, FAYETTEVILLE, 28305-MIRIAM SMITH	SA
260-304	07-09	30	ARMSTRONG JR, RT 1, BX 121-C, FAYETTEVILLE, 28301-WILLIAM AUTRY	SA
260-308	03-06	14	ASHLEY, 1301 ROBESON ST, FAYETTEVILLE, 28305-MARIE PARKER	SA
260-310	K-06	45	LOYD E AUMAN, RT 19 BOX 446, FAYETTEVILLE, 28304-DANIEL GOLDNER	SA
260-312	K-06	7	BEAVER DAM, RT 3, BOX 91, ROSEBORO, 28382-ELIZABETH LEE	SA
260-316	K-06	25	BLACK, LILLIAN, S THRD ST SPRING LAKE, 28390-WILLIAM A GRADY	SA
260-320	K-06	29	BRENTWOOD, 1115 BINGHAM DR, FAYETTEVILLE, 28304-PARIS JONES	SA
260-321	07-09	76	BYRD, DOUGLAS JR, 1616 IRELAND DR, FAY, 28304-LARRY LANCASTER	SA
260-322	10-12	83	BYRD, DOUGLAS, SR, 1624 IRELAND DR, FAY, 28304-E D JACKSON	SA
260-324	K-06	22	HOWARD ELEM, 1608 CAMDEN RD, FAYETTEVILLE, 28306-VIVIAN WOODALL	SA
260-325	10-12	62	CAPE FEAR HIGH, 4000 CLINTON RD, FAYETTEVILLE, 28301-MARION WISE	SA
260-326	K-06	27	CASHWELL, ELIZ, 2876 LEGION RD, FAYETTEVILLE, 28306-SYLVIA DEAN	SA
260-332	K-06	26	EASTOVER/CENTRAL, RT 1, BX 346, FAYETTEVILLE, 28301-J H RAY	SA
260-336	07-09	40	CHESNUTT, ANNE, 2121 SKIBO RD, FAYETTEVILLE, 28304-WAYNE BYRD	SA
260-338	K-06	33	CLIFFDALE, 6450 CLIFFDALE RD, FAY, 28304-L C DEATON, JR	SA
260-340	K-06	29	COLLEGE LAKES, 4963 ROSEHILL RD, FAY, 28301-O RALPH SPIVEY, JR	SA
260-342	K-06	33	C WAYNE COLLIER, 3522 STURBRIDGE DR, HOPE MILLS, 28348-J TWIDDY	SA
260-344	K-06	29	COON, J W, 913 HOPE MILLS RD, FAY, 28304-WILLIAM F MONROE	SA
260-348	K-06	32	CUMBERLAND MILLS, 2576 HOPE MILLS RD, FAY, 28306-SARAH WASHINGTON SA	
260-352	K-06	25	CUMBERLAND RD, CUMBERLAND RD, FAYETTEVILLE, 28306-PATRICK MARKS	SA
260-356	K-06	18	DISTRICT NO 7, RT 1, WADE, 28395-SHERYL J LEWIS	SA
260-357	SP-ED	4	DOROTHY SPAINHOOR, HULL RD, FAYETTEVILLE, 28303	SA
260-358	04-06	42	EDGEWOOD ELEM, 2517 RAMSEY ST, FAYETTEVILLE, 28301-DALE TOMPKINS	SA
260-359	10-12	72	E E SMITH, 1800 SEABROOK RD, FAYETTEVILLE, 28301-John R Griffin	SA
260-361	K-06	27	FERGUSON-EASLEY, SEABROOK RD, FAYETTEVILLE, 28301-J H PURCELL	SA
260-363	K-02	11	GLENDALE ACRES, SKYCREST DR, FAYETTEVILLE, 28304-BETTY BREWER	SA
260-364	K-06	19	GRAYS CREEK, RT 1 BOX 272, HOPE MILLS, 28348-MARTHA JENKINS	SA
260-365	07-09	54	HILLCREST JR, 595 EXECUTIVE PL, FAYETTEVILLE, 28305-BOB LAWSON	SA
260-366	01-06	26	HOWARD L HALL, 526 ANDREWS ROAD, FAY, 28301-MACK VIRGL	SA
260-368	07-09	49	HOPE MILLS JR, 220 CAMERON RD, HOPE MILLS, 28348-MARVIN LUCAS	SA
260-370	K-06	32	LEGION ROAD, LEGION ROAD, HOPE MILLS, 28348-ED V BALDWIN, JR	SA
260-372	07-09	58	LEMIS CHAPEL JR, 2150 SKIBO RD, FAYETTEVILLE, 28304-D S PUGH, JR	SA
260-380	01-06	21	LONG HILL, 6546 RAMSEY ST, FAYETTEVILLE, 28301-LONNIE MCALLISTER SA	
260-382	K-03	22	LUCILE SOUDERS, HILLVIEW AVE, FAYETTEVILLE, 28301-NELSON HENDON SA	
260-384	KI-ND	11	MAE R WILLIAMS, 901 HWY 210, SPRING LAKE, 28390-FRANKLIN MCNEILL SA	
260-386	K-03	23	MARGARET WILLIS, BELVEDERE, FAYETTEVILLE, 28305-GARY HARDIN SA	
260-388	EX-DY	9	MASSEY HILL, 1062 SOUTHERN AVE, FAY, 28306-REGINALD ENNETT SA	
260-396	K-06	25	MARTHUR, MARY, 3809 VILLAGE DR, FAYETTEVILLE, 28304-JOE DUNHAM SA	
260-400	K-06	29	MONTCLAIR, 555 GLENSFORD DR, FAYETTEVILLE, 28304-PAUL D BASS SA	
260-401	K-06	28	MORGANTON RD, 102 BONANZA DR, FAYETTEVILLE, 28303-ROBERT D RINER SA	

260-402	01-06	31	MANCHESTER, 611 SPRING AVE, SPRING LAKE, 28390-ANDER DUNHAM, JR	SA
260-404	K-06	24	WM H OWEN, 4533 RAEFORD RD, FAYETTEVILLE, 28304-JANET MULLEN	SA
260-405	04-06	18	PAULINE JONES, B ST, FAYETTEVILLE, 28301-MELVIN PIERCE	SA
260-406	07-09	54	PINE FOREST JR HI, 6737 RAMSEY ST, FAY, 28301-P E JONES	SA
260-408	10-12	86	PINE FOREST SR, 525 ANDREWS RD, FAY, 28301-HAROLD K WARREN	SA
260-410	K-06	28	PONDEROSA SCH, 311 BONANZA DR, FAYETTEVILLE, 28303-K G FIPPS	SA
260-411	07-09	60	REID ROSS JR, 3200 RAMSEY ST, FAY, 28301-ROBERT WILLIAMS	SA
260-412	KI-ND	9	RALEIGH RD, RT 1 BOX 165, LINDEN, 28356-LEAMON TYNDALL	SA
260-414	K-06	29	BEN J MARTIN, 240 REILLY ROAD, FAYETTEVILLE, 28303-ALICE S SMITH	SA
260-415	K-06	32	ROCKFISH, BX 426, ROCKFISH RD, HOPE MILLS, 28348-JACK MCGINLEY	SA
260-416	K-06	21	SEABROOK, J W, RT 2, BOX 391, FAY, 28301-WILLIAM G ALPHIN	SA
260-420	K-06	32	SEVENTY-FIRST EL, RT 19 BOX 444, FAY, 28304-ROBERT MODLIN	SA
260-420	10-12	77	SEVENTY-FIRST HI, RT 19 BOX 479, FAY, 28304-GERALD C PATTERSON	SA
260-425	07-09	51	SOUTH VIEW JR, ELK ROAD, HOPE MILLS, 28348-PETER M STALLINGS	SA
260-426	K-06	30	SHERWOOD PK, 2115 HOPE MILLS RD, FAY, 28304-KENNETH EDGE	SA
260-427	10-12	90	SOUTH VIEW HIGH SCH, ELK ROAD, HOPE MILLS, 28348-J L BUFFALOE	SA
260-428	07-09	55	SPRING LAKE JR, 612 SPRING AV, SPR LAKE, 28390-BREEDEN BLACKWELL	SA
260-432	K-06	15	STEDMAN ELEM, BOX 279, STEDMAN, 28391-JERRY W MCCALL, JR	SA
260-436	07-09	37	STEDMAN JR, RT 1, BOX 2, STEDMAN, 28391-JAMES A SURLS	SA
260-440	K-06	19	SUNNYSIDE, RT 2, BOX 2, FAYETTEVILLE, 28301-BETTY SMITH	SA
260-444	K-03	20	TERESA BERRIEN, NORTH ST, FAYETTEVILLE, 28301-THURMAN J ANDREWS	SA
260-446	10-12	70	TERRY SANFORD, FORT BRAGG RD, FAY, 28303-WILLIAM C HARRISON	SA
260-448	03-06	24	VANSTORY HILLS, FOXHALL RD, FAY, 28303-DONALD DIXON	SA
260-449	SP-ED	7	WALKER-SPIVEY ELEM, 500 FISHER ST, FAY, 28301-NETTIE COUNCIL	SA
260-450	K-06	30	WARRENWOOD, 4618 ROSEHILL RD, FAYETTEVILLE, 28301-DONALD DAWSON	SA
260-452	K-06	29	WESTAREA, 941 COUNTRY CLUB DR, FAY, 28301-EMENDOLYN EDWARDS	SA
260-456	07-09	53	WESTOVER JR, 275 BONANZA DR, FAYETTEVILLE, 28303-WENDLE H CAPPS	SA
260-455	10-12	73	WESTOVER SR, 277 BONANZA DR, FAY, 28303-DR WILLIAM P SHIPP	SA
260-456	K-06	27	WILKINS, ALGER B, 209 SKIBO RD, FAY, 28303-BILLY N NOBLES	SA

00069 TOTAL SCHOOLS

# CURRITUCK

87 FINAL ENROLLMENT 2,395

BOARD OF EDUCATION JOHN E BARNES, CHAIRMAN  
 LARRY WILSON GARRY OWENS  
 MARY ELLEN MAXWELL HERMAN POWELL

- CENTRAL OFFICE -

SUPERINTENDENT JEANNE E MEIGGS, P O BOX 40, CURRITUCK 27929 PHONE 919 232-2223

ASSOCIATE SUPERINTENDENT WILLIAM R CAPPS

STAFF WILLIAM M SANHYER, DIR PHYS PLANT JANE CROSS, GENERAL SUPERVISOR  
 TOM L DAVIES, COMMUNITY SCHOOLS COORD SANDRA MIDGETT, SCHOOL FOOD SERVICE DIR  
 BARBARA COPELAND, FINANCE OFFICER ARCHIE COWAN, DIRECTOR TRANSPORTATION  
 CLARA DUBOIS, DIR SUPPORT SERVICES THOMAS BYRNES, PSYCHOLOGIST  
 HOLLY GLENN, PSYCHOLOGIST JAMES CALLISON, VOCATIONAL DIRECTOR

- PUBLIC SCHOOLS -

SCHOOL CODE	GRADES TAUGHT	NO. OF TEACHERS	NAME OF SCHOOL, ADDRESS, AND PRINCIPAL	ACCREDITATION STATUS
270-304	K-06	30	CENTRAL ELEM, MAPLE, 27956-MARK STEFANIK	
270-306	09-12	38	CURRITUCK COUNTY HIGH, STAR RT, BARCO, 27917-DR WILLIAM DOBNEY	
270-308	07-08	28	J P KNAPP JR HIGH, CURRITUCK, 27929-MAURICE GREEN	
270-312	K-07	8	KNOTTS ISLAND, KNOTTS ISLAND, 27950-FRANCES ETHERIDGE	
270-316	K-06	22	MOYOCK, MOYOCK, 27958-RICHARD D WARDLE	
270-320	K-06	21	DR W T GRIGGS, POPLAR BRANCH, 27965-FANNIE NEWBERN	

00006 TOTAL SCHOOLS

**DARE**

87 FINAL ENROLLMENT 2,856

ACCREDITED BY THE STATE BOARD OF EDUCATION  
10/06/82-88

BOARD OF EDUCATION A LOUIS MIDGETTE, CHAIRMAN  
MRS VIRGINIA TILLET JACK GRAY  
RANDY O'NEAL DAVID DANIELS

**- CENTRAL OFFICE -**

SUPERINTENDENT STEPHEN G BASNIGHT, JR, CROATON AVENUE, BOX 640, MANTEO 27954  
PHONE 919 473-2143

ASSISTANT SUPERINTENDENT WILLIE HUBER

STAFF ELIZABETH FOSTER, ELEMENTARY SUPVR BARTON HOUSTON, PUBLIC INFO OFFICER  
EDDIE BLIVEN, MAINTENANCE SUPERVISOR MARIE HUBER, COMPUTER COORD  
JETHRO M PAYNE, TRANSPORTATION SUPVR JOYCE BORNFRIEND, SECONDARY SUPVR  
EMILY HYATT, DIRECTOR SPECIAL EDUCATION NAOMI HESTER, SCH SOCIAL WORKER  
CHARLES MINTON, DRIVER EDUCATION COORD PATRICIA FEARING, FOOD SERVICE COORD  
LAURETTE SWINDELL, FINANCE OFFICER MITCHELL BATEMAN, PSYCHOLOGIST

**- PUBLIC SCHOOLS -**

SCHOOL CODE	GRADES TAUGHT	NO. OF TEACHERS	NAME OF SCHOOL, ADDRESS, AND PRINCIPAL	ACCREDITATION STATUS
280-304	K-12	32	CAPE HATTERAS, BUXTON 27920-JIMMIE WEBB	
280-306	09-12	3	DARE CO ALTERNAT, PO BX 1878, MANTEO, 27954-ORVILLE F RUSH, JR	
280-308	K-05	22	KITTY HAWK, KITTY HAWK, 27949-EVERETTE WALTERHOUSE	
280-312	K-05	31	MANTEO ELEM, MANTEO, 27954-G H GASKILL	
280-316	09-12	35	MANTEO HIGH, MANTEO, 27954-LINDA HOLMES	
280-320	06-08	19	MANTEO MIDDLE, MANTOE, 27954-GERALD ROBERSON	

00006 TOTAL SCHOOLS

**DAVIDSON**

87 FINAL ENROLLMENT 16,462

BOARD OF EDUCATION JACK D BRIGGS, CHAIRMAN  
CORNELIA B BRIGGS, VICE-CHAIRMAN DINK CRAVER  
SHARON EVERHART W ANDY HILL

**- CENTRAL OFFICE -**

SUPERINTENDENT DR W MAX WALSER, COUNTY SCH RD, P O BOX 1229, LEXINGTON 27292  
PHONE 704 249-8182 COURIER NO 253

ASSOCIATE SUPERINTENDENTS C F HUFFMAN, PERSONNEL  
PEGGY B BARNHARDT, CURRICULUM & ORGAN

ASSISTANT SUPERINTENDENTS THAD HARTLEY, FINANCE/BUSINESS AFFAIRS  
A RAY MURPHY, AUXILIARY SERVICES

<p>STAFF MEREDITH B PALMER, PUBLIC INFO/CMTY SCH BARBARA L EVERHART, READING COORDINATOR NANCY L NUCKOLS, DIR OF ELEM ED CORNELIA CONRAD ASST TRANS SUPVR RAY L MIDGETT, COMPUTER SPEC COORDINATOR KENNETH C DRUM, DIR EXCEPTIONAL CHILDREN GINGER GIBSON, PSYCHOLOGIST CAROL CARTER, ASST FOOD SERVICE SUPVR MARIA M MULLIS, PSYCHOLOGIST DR SUSAN W ALLEN, OCCUPATIONAL ED SUPVR DR FRED L MOCK, ADM ASST/PUP PER/SP PROJ</p>	<p>M COLLEEN STORY, CULTURAL ARTS AND MEDIA JANE G ELMORE, DIR SECONDARY ED W JAKIE KOONTZ, TRANSPORTATION SUPVR JAMES B PALMER III, MAINTENANCE SUPVR CASSANDRA HUSTED, LD/EMH SPECIALIST ZEB BARNHARDT, ATTENDANCE/SOCIAL WORKER LUCY G LEONARD, FOOD SERVICE SUPVR MARYANN L MORTIMER, PSYCHOLOGIST DRAKE E JOHNSON, PSYCHOLOGIST ALICE V CHASTAIN, AUDIOLOGIST JIM SCOTT, SCHOOL HEALTH COORD</p>
---	---

- PUBLIC SCHOOLS -

SCHOOL CODE	GRADES TAUGHT	NO. OF TEACHERS	NAME OF SCHOOL, ADDRESS, AND PRINCIPAL	ACCREDITATION STATUS
290-306	K-06	35	NORTHWEST EL, RT 8 BOX 3070, LEX, 27292-PATRICK R HARRISON	SA
290-308	09-12	61	CENTRAL SR, RT 6 BOX 2265, LEXINGTON, 27292-D BERT WAGNER	SA
290-309	06-08	48	CENTRAL JR, RT 6, BOX 2275, LEXINGTON, 27292-STEPHEN M TEAGUE	SA
290-310	SP-ED	11	CHILDRENS CTR, 804 COUNTY SCH RD, LEX, 27292-JAMES M JOHNSON	SA
290-312	K-05	20	CHURCHLAND, RT 5, BOX 1020, LEXINGTON, 27292-LOWELL S ROOF	SA
290-314	09-12	13	DAVIDSON CO EXT DY, RT 3 BOX 2560, LEX, 27292-TED G POTTS	SA
290-316	K-05	29	DAVIS TOWNSEND, RT 1 BX 140, LEXINGTON, 27292-TED G POTTS	SA
290-320	K-05	28	DENTON ELEM, BOX 967, DENTON, 27239-LARRY G TALLEY	SA
290-321	06-12	41	DENTON JR & SR HIGH, BOX 368, DENTON, 27239-JAMES W CARPENTER	SA
290-322	06-08	44	E LAWSON BROWN JR, THOMASVILLE, 27360-DORIS W OVERCASH	SA
290-324	09-12	53	E DAVIDSON, 501 LAKE RD, THOMASVILLE, 27360-BENJAMIN T TERRELL	SA
290-328	K-05	45	FAIR GROVE, 217 CEDAR LODGE, THOMASVILLE, 27360-CARL W PRICE	SA
290-332	K-05	26	HASTY, RT 6, BOX 140, THOMASVILLE, 27360-JOYCE F SWICEGOOD	SA
290-334	06-08	33	LEDFORD JR, RT 4 BOX 786, THOMASVILLE, 27360-GILBERT R BUCK	SA
290-336	09-12	47	LEDFORD SR, BOX 773 RT 4, THOMASVILLE, 27360-MAX T COLE	SA
290-344	K-06	30	MIDWAY, RT 12, BOX 2460, LEXINGTON, 27292-PHILLIP A KENNEDY	SA
290-348	10-12	58	N DAVIDSON SR, RT 10, BX 1685, LEXINGTON, 27292-WALTER K BROOM	SA
290-350	07-09	60	N DAVIDSON JR, RT 10, BOX 1660, LEXINGTON, 27292-GLENN L COMPTON	SA
290-352	K-05	28	PILOT, RT 8, BOX 160, THOMASVILLE, 27360-JERRY D KOONTZ	SA
290-356	K-05	28	REEDS, RT 22 BOX 160, LEXINGTON, 27292-ALLAN E THOMPSON	SA
290-364	K-06	16	SILVER VALLEY, RT 2 BOX 790, LEXINGTON, 27292-GARY F BALL	SA
290-366	K-05	42	SOUTHWOOD, RT 9, BOX 4371, LEXINGTON, 27292-FRANK D AUSTIN	SA
290-376	06-08	32	TYRO JR, RT 1, LINWOOD, 27299-RANDALL G ARNOLD	SA
290-380	K-05	27	HALLBURG, BOX 65, WALLBURG, 27373-LARRY W GARRISON	SA
290-384	K-06	39	WELCOME, BOX 849, WELCOME, 27374-ROBERT R RANKIN	SA
290-388	09-12	40	W DAVIDSON HI, RT 5, BOX 334, LEXINGTON, 27292-DR PHILLIP R RAPP	SA

00026 TOTAL SCHOOLS

# Lexington

87 FINAL ENROLLMENT 3,311

BOARD OF EDUCATION	JOHN SHOEMAKER, CHAIRMAN	LACY CAPLE
TOM H ELLER		DEDRICK F SAMUELS, JR
ROBERT JOHNSON		STEPHEN C HOLTON
BURR W SULLIVAN		

- CENTRAL OFFICE -

SUPERINTENDENT JAMES R SIMEON, BOX 1068 1010 FAIR STREET, LEXINGTON 27292  
PHONE 704 246-2221 COURIER NO 254

<p>STAFF CHERYL SPRINKLE, DIR FED PRO GERALDINE HILL, SUPVR FOOD SERVICE MICHAEL ROCHE, FINANCE OFFICER DR SANDRA GUPTON, DIR OF INSTRUCTION JOHN BOST, COORD-SCH/CMTY RELATIONS</p>	<p>BOBBY POPE, DIR VOC ED, MAINT &amp; TRANSP MARTHA MICHAEL, SCHOOL SOCIAL WORKER LOIS SOWERS, DIR EXCEPTIONAL CHILDREN VACANT, SCHOOL PSYCHOLOGIST CHERYL BRANNOCK, ADMIN ASSISTANT</p>
--	---

- PUBLIC SCHOOLS -

SCHOOL CODE	GRADES TAUGHT	NO. OF TEACHERS	NAME OF SCHOOL, ADDRESS, AND PRINCIPAL	ACCREDITATION STATUS
291-306	SP-ED	6	DEVELOPMENTAL CENTER, 120 COTTONGROVE RD, 27292-CHERYL SPRINKLE	

291-308	04-05	31	DUNBAR, 301 SMITH AVE, 27292-BECKY BLOXAM	SA
291-316	06-09	7	EANES ALTERNATIVE, CORNELIA ST, 27292-NANCY CLIFTON	SA
291-332	06-08	55	LEXINGTON MIDDLE, HEMSTEAD ST, 27292-GRADY LAKEY	SA
291-336	09-12	66	LEXINGTON SR, 26 PENRY ST, 27292-DR BEN BROOKS	SA
291-340	K-03	16	PICKETT, BIESECKER RD, 27292-ARLENE PINNIX-MORROW	SA
291-348	K-03	19	SOUTH LEXINGTON, COTTON GROVE RD, 27292-RUTH PARKS	SA
291-352	K-03	13	S W LEXINGTON ELEM, 434 CENTRAL AVE, 27292-WILLARD MOODY	SA

00008 TOTAL SCHOOLS

## Thomasville

87 FINAL ENROLLMENT 2,475

BOARD OF EDUCATION JAMES F HARRIS, CHAIRMAN  
 MRS LAURA GRIMES MRS LINDA FINCH  
 DR E THOMPSON SMITH MR JOHNNY JOHNSON

- CENTRAL OFFICE -

SUPERINTENDENT RONALD B SINGLETARY, PO BOX 548, 400 TURNER ST, THOMASVILLE 27360  
 PHONE 919 475-1386

ASSISTANT SUPERINTENDENT DR CLARICE E RAINS

STAFF BONNIE BARNET, FOOD SERVICE DIRECTOR VACANT, PSYCHOLOGIST  
 BILL BUCHER, FINANCE OFFICER B W VARNER, BUILDING AND GROUNDS SUPVR  
 VACANT, DIR SPECIAL SERVICES DAVID ESSIC, VOC DIR/CMTY SCH COORD

- PUBLIC SCHOOLS -

SCHOOL CODE	GRADES TAUGHT	NO. OF TEACHERS	NAME OF SCHOOL, ADDRESS, AND PRINCIPAL	ACCREDITATION STATUS
292-308	K-05	23	COLONIAL DRIVE, 211 W COLONIAL DR, 27360-OTTIS HONEYCUTT	SA
292-312	K-05	23	KERN STREET, 200 KERN ST, 27360-JAMES W GRAHAM	SA
292-316	K-05	23	LIBERTY DRIVE, 401 LIBERTY DR, 27360-THOMAS F BEARD	SA
292-320	06-08	39	THOMASVILLE MID, 400 UNITY, 27360-CARL HARGRAVES & WAYNE THRIFT	SA
292-324	09-12	57	THOMASVILLE HIGH, 410 UNITY ST, 27360-DANIEL COCKMAN	SA

00005 TOTAL SCHOOLS

## DAVIE

87 FINAL ENROLLMENT 4,907

ACCREDITED BY THE STATE BOARD OF EDUCATION  
08/01/84-90

BOARD OF EDUCATION V G PRIM, CHAIRMAN  
 LUTHER B POTTS, VICE CHAIRMAN JOE M EVERETT  
 MRS NANCY S GROOMS J CHARLES DUNN  
 JERRY F SWICEGOOD

- CENTRAL OFFICE -

SUPERINTENDENT JACK S WARD, 220 CHERRY STREET, MOCKSVILLE, 27028  
 PHONE 704 634-5921 COURIER NO 531

ASSOCIATE SUPERINTENDENT J DWIGHT JACKSON

STAFF TERRANCE D JONES, DIR EXCEP CHILDREN CRAIG BOGER, TRANSPORTATION SUPERVISOR  
 JUDY B SELL, SCH FOOD SERV DIR VERNON L BROOKS, MAINTENANCE SUPERVISOR  
 MIKE HENDRIX, COOR COMMUN SCH/SPEC PROG NANCY A DOMINICK, COORD FEDERAL PROGRAMS  
 ELAINE STRIDER, GENERAL SUPERVISOR K-12 WILLIAM G BROWN, FINANCE OFFICER  
 WALTER MORRIS, VOCATIONAL ED BETTY E WEST, DIRECTOR OF PERSONNEL

- PUBLIC SCHOOLS -

SCHOOL CODE	GRADES TAUGHT	NO. OF TEACHERS	NAME OF SCHOOL, ADDRESS, AND PRINCIPAL	ACCREDITATION STATUS
300-308	K-06	20	COOLEEMEE, P O BOX 128, COOLEEMEE, 27014-VERNON D THOMPSON	SA
300-312	10-12	72	DAVIE COUNTY HIGH, RT 4 BOX 19, MOCKSVILLE, 27028-JOHN N NORTON	SA
300-320	K-03	26	MOCKSVILLE, 295 CEMETERY ST, MOCKSVILLE, 27028-JEFFERSON ALBARTY	SA
300-324	04-06	21	MOCKSVILLE MID, RT 8, BOX 7, MOCKSVILLE, 27028-JULIUS E SUITER	SA
300-325	07-09	40	NORTH DAVIE JR, RT 2, BOX 139, MOCKSVILLE, 27028-ROBERT LANDRY	SA
300-326	K-06	25	PINEBROOK ELEM SCH, RT 2, BX 390, MOCKSVILLE, 27028-LARRY JONES	SA
300-328	K-06	26	SHADY GROVE, RT 2, BOX 4, ADVANCE, 27006-LARRY BRIDGEMATER	SA
300-330	07-09	41	S DAVIE JR, 135 HARDISON ST, MOCKSVILLE, 27028-PHILIP DEADMON	SA
300-336	K-06	17	WILLIAM R DAVIE, RT 5, BX 540, MOCKSVILLE, 27028-W G POTTS	SA

00009 TOTAL SCHOOLS

# DUPLIN

87 FINAL ENROLLMENT 8,242 ACCREDITED BY THE STATE BOARD OF EDUCATION 01/05/84-90

BOARD OF EDUCATION  
 AMOS Q BRINSON, JR, VICE CHAIRMAN  
 STEVE GRADY  
 CARL D PATE, CHAIRMAN  
 WILLIAM (BILL) RICHARDS  
 RIDDICK E WILKINS

- CENTRAL OFFICE -

SUPERINTENDENT L S GUY, JR, BOX 128, HWY 11, NORTH, KENANSVILLE 28349  
 PHONE 919 296-1521 OR 296-1522 COURIER NO 1100

ASSOCIATE SUPERINTENDENT GARY D SANDERSON, CURRICULUM

ASSISTANT SUPERINTENDENT DR ALICE S SCOTT, PERSONNEL & PUPIL PERS

STAFF  
 THELMA ALLEN, GENERAL SUPERVISOR  
 SUSIE MILLER, ADMINISTRATIVE ASSISTANT  
 ANNE P JACKSON, ECIA CHAPTER I DIRECTOR  
 DR AUSTIN CARTER, COMM SCH, FED PROG  
 SHELBY MC KILPATRICK, FOOD SERVICE DIR  
 KENNETH HOUSTON, SOCIAL WORKER  
 ALLEN HOOD, TRANSPORTATION SUPERVISOR  
 GRETCHEN THIGPEN, VOC ED DIR/COMP PROG  
 CHARLES POWERS, INITIAL CERT PROG COORD

ROBERT TART, FINANCE OFFICER  
 J H WILLIAMS, GENERAL SUPERVISOR 9-12  
 LYNDA DAY BEAMAN, PROG ADM/EXCP CHILDREN  
 PAMELA GODWIN, MEDIA DIR/COMPUTER COORD  
 JANE RICH, ASSIST SCH BUS ADMINISTRATOR  
 PAMELA EDWARDS, K-6 PE DIRECTOR  
 J L RHODES, MAINTENANCE SUPERVISOR  
 JACKIE HERRING, ELEMEN INSTRUC SUPPORT  
 SLOAN THIGPEN, COMPUTER COORDINATOR

- PUBLIC SCHOOLS -

SCHOOL CODE	GRADES TAUGHT	NO. OF TEACHERS	NAME OF SCHOOL, ADDRESS, AND PRINCIPAL	ACCREDITATION STATUS
310-304	K-08	22	B F GRADY, RT 1, ALBERTSON, 28508-R PAUL BRITT	SA
310-308	K-08	40	BEULAVILLE, P O BOX 857, BEULAVILLE, 28518-DOUGLAS HUNTER	SA
310-324	07-08	23	CHARITY, P O BOX 70, ROSE HILL, 28458-DAVID JORDAN	SA
310-328	04-08	21	CHINQUAPIN I, P O BOX 8, CHINQUAPIN, 28521-WILLARD BLUE	SA
310-332	K-03	10	CHINQUAPIN II, BOX 128, CHINQUAPIN, 28521-L PATTERSON MATTHIS	SA
310-336	K-05	31	WARSAW ELEM, RT 1 BOX 55, WARSAW, 28398-GERALD YOUNT	SA
310-340	06-08	22	E E SMITH, P O BOX 368, KENNANSVILLE, 28349-DAN WAIT	SA
310-344	09-12	53	EAST DUPLIN, P O BOX 188, BEULAVILLE, 28518-KENNETH KENNEDY	SA
310-352	09-12	40	JAMES KENAN, RT 2 BOX 160, WARSAW, 28398-WILLIE GILLESPIE	SA
310-356	K-05	20	KENANSVILLE, P O BOX 98, KENANSVILLE, 28349-WILBUR E CARR	SA
310-360	K-06	24	NORTH DUPLIN ELEM, RT 5, CALYPSO, 28325-LUBY H BYRD	SA
310-364	07-12	33	NORTH DUPLIN HIGH, P O BOX 306, CALYPSO, 28325-TOMMY BENSON	SA
310-384	K-06	31	ROSE HILL-MAGNOLIA, BX 340, ROSE HILL, 28458-THOMASINE KENNEDY	SA
310-388	K-06	41	WALLACE, RT 3 BOX 9, WALLACE, 28466-CECIL BEAMAN	SA
310-392	09-12	47	WALLACE-ROSE HILL, RT 1 BX 200, TEACHEY, 28464-CHARLES BLANCHARD	SA
310-396	06-08	21	WARSAW JR HIGH, 718 COLLEGE ST, WARSAW, 28398-H E BOWDEN	SA

00016 TOTAL SCHOOLS

# DURHAM

87 FINAL ENROLLMENT 17,882

BOARD OF EDUCATION MRS JOY BALDWIN, CHAIRMAN  
 MRS LINDA S CHANDLER, VICE CHAIRMAN DR RICHARD HUNTER  
 CURTIS J CRUTCHFIELD DR W F LANDING

- CENTRAL OFFICE -

SUPERINTENDENT DR LARRY D COBLE, PO BOX 3823, DURHAM 27702  
 PHONE 919 683-2591 COURIER NO 203

ASSISTANT SUPERINTENDENTS DR ALEXANDER DECKER, PERSONNEL SERVICES  
 CAROLYN L JACKSON, CURRICULUM AND INSTRU DR JOSEPH F JOHNSON, INSTRUCTIONAL SUPPO  
 SIDNEY W RAY, ADMINISTRATION

STAFF J CARLTON POLK, SPEC ASST TO SUPERINTEND LARRY UMSTEAD, EXEC ADM BUSINESS OPER  
 BETTY BRASWELL, ELEMENTARY SPECIALIST CINDY GARDINER, DIR COMMUNICATION  
 DR D M THOMAS, JR, PERSONNEL DIRECTOR SYLVIA B ANDERSON, CO DIR VOC ED  
 GARY L HOBBS, CO DIR VOC ED LYNDA FOWLER, DIR LIBR/MEDIA SERV  
 DR ALEX EPANCHIN, DIR PSYCHOLOGICAL SER DR SHIRLEY WATFORD, DIR CHILD NUTR SERV  
 DR MYLES JOYCE, DIR EMOTIONALLY HNDCPD MICHAEL K MILLER, DIR FED PROG/RES DEV  
 FRED SHARPE, PERSONAL COORDINATOR HARVEY R GAY, JR, FINANCE OFFICER  
 JAMES B GLOVER, DIR OF TRANSPORTATION JOHN FORMY-DUVAL, DIR ALTERNATIVE EDUC  
 EDDIE TICE, DIR COMMUNITY EDUC GENEVIEVE ORTMAN, EXCEPT CHILDREN  
 ALEX LABDON, MEDIA PRODUCTION SPECIALIST ROBERT JACOBS, DIR MAINTENANCE  
 JANET W RUIS, DIR SUPPLY SERVICES ALAN TEASLEY, COORD LANG, SOCIAL ST  
 H P GATLING, COORD MATH, SCI HAZEL J LAMM, COORD ELEMENTARY EDUC  
 DR JANICE DAVIS, COORD MIDDLE SCHOOLS ELTON O'NEAL, HEALTH/PE/SFTY/DR TRN/TEXT  
 TONI HILL, READING/SUMMER SCHOOL/ELEM AG ROWENA O LILLY, CULTURAL ARTS COORD  
 RACHEL LAWRENCE, VOLUNTEER COORDINATOR JOHNNIE EVANS, PHYSICAL PLANT MANAGER  
 ARCHIE TAYLOR, WAREHOUSE MANAGER RICK LEMKE, EXCEPT CHILDREN  
 CASSANDRA SMITH, ELEMENTARY SPECIALIST BARBARA ROBERTS, ELEMENTARY SPECIALIST  
 VACANT, PROJECT MANAGER VACANT, PHYSICAL EDUCATION  
 DR ALAN HONEYCUTT, FOR LANG/ESL COORD SUSANNA BACHMANN, OBSERVER/EVALUATOR  
 BARBARA HASTINGS, OBSERVER/EVALUATOR ZELMA CRISP, OBSERVER/EVALUATOR  
 MARTHA CAMPBELL, INSTRUCTIONAL COMPUTER SALLY LONGACRE, EXCEPTIONAL CHILD  
 DR DONNIE EVANS, DIR EXCEPTIONAL CHILDRE ELIZABETH JONES, NON-CERTIFIED PERSONNEL  
 JOSEPHINE EDWARDS, PERSONAL COORDINATOR TONY HABIT, COMMUNITY RELATIONS SPEC  
 ANGELA SANDERS, PUBLIC INFORMATION

- PUBLIC SCHOOLS -

SCHOOL CODE	GRADES TAUGHT	NO. OF TEACHERS	NAME OF SCHOOL, ADDRESS, AND PRINCIPAL	ACCREDITATION STATUS
320-304	K-06	37	BETHESDA, 2009 S MIAMI BLVD, DURHAM, 27703-CLARENCE W HILL	SA
320-308	06-06	38	BRAGTOWN, 320 BELVIN AVE, DURHAM, 27704-LULA MONDS	SA
320-312	10-12	69	C E JORDAN, 6806 GARRETT RD, 27707-JAMES E G SILLS	SA
320-314	07-09	58	CHEWNING, 6819 RED MILL RD, DURHAM, 27704-DR GLADYS CARTWRIGHT	SA
320-315	K-05	45	ENO VALLEY ELEM, 117 MILTON RD, DURHAM, 27712-DR JANE YORK	SA
320-316	07-09	73	G L CARRINGTON, 227 MILTON RD, DURHAM, 27712-HAROLD L ROGERS	SA
320-320	K-05	20	GLENN, 2415 E GEER ST, DURHAM, 27704-ARTHUR GRIER	SA
320-324	K-05	41	HILLANDALE, 2107 HILLANDALE RD, DURHAM, 27705-DR ISAAC THOMAS	SA
320-328	K-05	41	HOLT, 4019 HOLT SCHOOL RD, DURHAM, 27704-DR CARYL SCHUNK	SA
320-332	K-06	41	HOPE VALLEY, 3023 UNIVERSITY DR, DURHAM, 27707-DR CLAUD MCCARY	SA
320-340	03-06	37	LITTLE RIVER, 8307 ROXBORO RD, BAHAMA, 27503-WILLIAM BARTHOLOMEY	SA
320-344	K-06	25	LOWES GROVE, 4505 S ALSTON AVE, DURHAM, 27713-CHARLES GUESS	SA
320-346	07-09	59	LOWES GROVE JR, 4418 S ALSTON AV, DURHAM, 27713-J WARREN ELLEDGE	SA
320-348	K-02	22	MANGUM, 9008 QUAIL ROOST RD, BAHAMA, 27503-CLARA ANN CRUTCHFIELD	SA
320-352	K-05	41	MERRICK-MOORE, 2325 CHEEK RD, DURHAM, 27704-PHILLIP D RIDGON	SA
320-355	07-09	47	NEAL, 201 BAPTIST RD, DURHAM, 27704-DR WILLIAM R BATCHELOR	SA
320-356	10-12	110	NORTHERN, 117 MASSEY RD, DURHAM, 27712-JAMES D ARMSTRONG	SA
320-360	K-06	38	OAK GROVE, 3810 WAKE FOREST RD, DURHAM, 27703-DR ALVIN HUFF	SA
320-362	K-05	38	PARKWOOD, 5207 REVERE RD, DURHAM, 27713-SARAH A SPIVEY	SA
320-364	K-06	40	PEARSTOWN, 4915 BARBEE RD, DURHAM, 27713-JOANNE EDELMAN	SA
320-366	07-09	51	SHERWOOD GITHERNS, 6808 GARRETT RD, 27707-DR ELSA WOODS	SA
320-368	10-12	61	SOUTHERN, 1818 ELLIS RD, DURHAM, 27703-DR THOMAS DIXON	SA

00022 TOTAL SCHOOLS



# Durham City

87 FINAL ENROLLMENT 9,054

BOARD OF EDUCATION DR ROBERT GHIRARDELLI, CHAIRMAN  
 DR THOMAS B BASS MS BETTY COPELAND  
 DR WILLIAM LAWRENCE DR WILLA BRYANT

- CENTRAL OFFICE -

SUPERINTENDENT DR CLEVELAND HAMMONDS, P O BOX 2246, CORNER OF EAST CHAPEL HILL AND CLEVELAND STREETS, DURHAM 27702 PHONE 919 688-2361 COURIER NO 203

ASSISTANT SUPERINTENDENTS RICHARD F BARBER, BUSINESS-FINANCE OFF  
 DR GEORGE WYLIE

STAFF	JOHN H PACKENHAM, SUPVR MATH & SCI, K-12	REBECCA HUNT, SUPVR READING, K-5
	PHILLIP N HILL, DIR INTERNAL SERVICES	KAREN L HALL, DIRECTOR CULTURAL ARTS
	ALBERT HUEY, SUPVR COMMUNITY EDUCATION	WILLIE BRADSHAW, DIR SECONDARY P E/ATHL
	VACANT, DIR ELEM PHYSICAL EDUC	JEANNE LUCAS, DIRECTOR STAFF DEVELOPMENT
	MYRTLE J MCNEILL, DIRECTOR OF MEDIA	YATES BENSON, DIR ENVIRONMENT SERV
	DR LON PIERCE, DIR VOC EDUCATION	DOROTHY MORROW, CHPT I DIRECTOR/SUPVR
	KENNETH L CLEMONS, COOR AUDIOVISUAL ED	MARCIA R FERGUSON, ELEM PE CNSLT'T/TEACH
	DR WILLIAM B RICE, ADM ASST INSTRUCTION	DR LYNN H SMITH, DIR PERSONNEL
	DR KENNETH WARLICK, SUPVR SPECIAL ED	CLARA W LAWSON, DIR SCH FOOD SERV
	ANGELIQUE WITHERSPOON, HEALTH COORD	MARTHA JOHNSON, DIR PUPIL PERSONNEL SERV.
	JULIA FAIRLEY, SUPVR LA, SOC STUD, F LAN	VACANT, PUBLIC INFORMATION ASST
	CHARLES E LEGRAND, DIR FISCAL SERVICES	

- PUBLIC SCHOOLS -

SCHOOL CODE	GRADES TAUGHT	NO. OF TEACHERS	NAME OF SCHOOL, ADDRESS, AND PRINCIPAL	ACCREDITATION STATUS
321-304	06-08	31	BROGDEN MIDDLE SCHOOL, LEON ST, 27704-JOHN E HOWARD	SA
321-308	K-05	21	BURTON, LAKELAND ST, 27701-LEE M GOODE	SA
321-312	K-05	16	C C SPAULDING, S ROXBORO ST, 27707-AUDREY F BOYKIN	SA
321-320	K-05	19	CLUB BLVD, 27704-FENNER S BOYD, JR	SA
321-322	UN-GR	4	DUKE HOSPITAL, P O BOX 2246, 27702	
321-328	09-12	96	DURHAM HIGH, N DUKE ST, 27701-MR CHARLES WARREN	SA
321-332	K-05	16	E K POWE, NINTH ST, 27705-RUTH S MURPHY	SA
321-336	K-05	18	EAST END, DOWD ST, 27701-SPENCER A WYNNE	SA
321-344	K-05	26	FAYETTEVILLE ST, FAYETTEVILLE ST, 27707-MR EULA C HENRY	SA
321-348	K-05	14	GEORGE WATTS, WATTS ST, 27701-DR MICHAEL COURTNEY	SA
321-352	09-12	71	HILLSIDE, CONCORD ST, 27707-RICHARD HICKS	SA
321-356	K-05	19	HOLLOWAY ST, HOLLOWAY ST, 27701-THOMAS TAYLOR, JR	SA
321-360	06-08	34	HOLTEN MIDDLE, N DRIVER ST, 27703-HERBERT E TATUM, JR	SA
321-364	06-08	32	JAMES E SHEPARD MIDDLE SCHOOL, DAKOTA ST, 27707-JOHN A HUNTER	SA
321-368	K-05	11	LAKEMOOD, VESSON AVE, 27707-WILLIAM M WOODY	SA
321-376	K-05	15	MOREHEAD, ARNETTE AVE, 27707-DENNIS E NICHOLS	SA
321-382	06-08	33	ROGERS-HERR MIDDLE, CORNWALLIS RD, 27707-DONALD LOWRANCE	SA
321-384	K-05	17	R N HARRIS, COOPER ST, 27701-GERTRUDE P WILLIAMS	SA
321-388	K-05	24	W G PEARSON, UMSTEAD ST, 27701-THELMA BATTLE	SA
321-400	K-05	21	Y E SMITH, E MAIN ST, 27703-DR JOSEPH SETTLE	SA

00020 TOTAL SCHOOLS

# EDGECOMBE

87 FINAL ENROLLMENT 5,474

ACCREDITED BY THE STATE BOARD OF EDUCATION 01/05/84-90

BOARD OF EDUCATION LYNN W BOYETTE, CHAIRMAN  
 JOE W DICKENS, JR JASPER L PROCTOR  
 A LAWRENCE BRADLEY CHARLIE G COBB  
 JOHNNIE M NAYLOR

## - CENTRAL OFFICE -

SUPERINTENDENT LEE R HALL, 412 PEARL STREET, TARBORO 27886 PHONE 919 823-6151  
COURIER NO 752

ASSOCIATE SUPERINTENDENT ROSE Y WOOTEN, PERSONNEL

ASSISTANT SUPERINTENDENTS EUGENE S MASSEY, FINANCE OFFICER  
DORIS E DUNN, SPECIAL ASSIST INSTRUCTION LEROY HOWARD, FEDERAL PROGRAMS

STAFF MARILYN VINES, GENERAL SUPERVISOR K-12 MARCIA SHERROD, SUPERVISOR CHAPTER I  
BARBARA P LEWIS, FOOD SERVICE SUPERVISOR WILLIAM KEITH PITTMAN, TRANS SUPVR  
ARTHUR F GOODWYN, MAINTENANCE SUPERVISOR DON SKINNER, COMMUNITY SCHOOLS COORD  
DEBI WEBB, EXCEP CHILDREN'S DIRECTOR JAMES SLADE, VOCATIONAL DIRECTOR  
CECIL E LONG, SPEC ASST STUDENT SERVICES LINDA LOCKAMY, DIR EVALUATION/INSTRUCT

## - PUBLIC SCHOOLS -

SCHOOL CODE	GRADES TAUGHT	NO. OF TEACHERS	NAME OF SCHOOL, ADDRESS, AND PRINCIPAL	ACCREDITATION STATUS
330-304	K-02	18	BULLUCK, RT 4, BOX 374, ROCKY MOUNT, 27801-REUBEN THOMPSON	SA
330-308	K-04	26	CARVER, BOX 48, PINETOPS, 27864-THOMAS E BOGUE	SA
330-312	K-06	13	COKER-WIMBERLY, RT 2, BOX 43, BATTLEBORO, 27809-JAMES H TYSON	SA
330-328	09-12	40	NORTH EDGEcombe, RT 2, BOX 195, TARBORO, 27886-BOWMAN K BURTON	SA
330-332	K-08	39	PHILLIPS, BOX 539, BATTLEBORO, 27809-DAVID E SMOOT	SA
330-336	K-06	13	ROBERSON, RT 1, TARBORO, 27886-EVELYN JOHNSON	SA
330-340	05-08	33	SOUTH EDGEcombe, DRAWER 88, PINETOPS, 27864-JAMES T LAMM	SA
330-348	03-08	48	WEST EDGEcombe, RT 2 BOX 223, ROCKY MOUNT, 27801-THOMAS WORSLEY	SA
330-350	09-12	62	SOUTHWEST EDGEcombe, RT 1 BOX 25, PINETOPS, 27864-LOWELL THOMAS	SA
330-352	K-06	10	WILLOW GROVE, RT 1, BOX 248, WHITAKER, 27891-CAROLYN PENDER	SA

00010 TOTAL SCHOOLS

# Tarboro

87 FINAL ENROLLMENT 3,204 ACCREDITED BY THE STATE BOARD OF EDUCATION  
05/06/82-88

BOARD OF EDUCATION CHARLIE HARRELL, CHAIRMAN  
DR CLIFFORD COLES JEROME DICKENS  
GEORGE GOODWYN RUSSELL HOLDERNESS  
MARION KENT WILLIAM L RICKS

## - CENTRAL OFFICE -

SUPERINTENDENT DR PHILIP L BEAMAN, P O BOX 370, 308 ST PATRICK ST, TARBORO 27886  
PHONE 919 823-3658 COURIER NO 751

ASSISTANT SUPERINTENDENTS DR RICHARD M HAYNES, INSTRUCTION  
SHELTON D WHITEHURST, FINANCE OFFICER

STAFF CLAIRA WHITEHURST, COORD CHILD NUTRITION MARY P KEEL, SECONDARY SUPERVISOR  
ETHEL EATON, EXCEPTIONAL CHILDREN SUSAN HUGHES, ELEMENTARY SUPERVISOR  
FRANCES M PETERS, PERSONNEL SERVICES CAROL CREECH, COMMUNITY SCHOOLS COORD  
CLARENCE ABBOTT, MAINTENANCE SUPERVISOR

## - PUBLIC SCHOOLS -

SCHOOL CODE	GRADES TAUGHT	NO. OF TEACHERS	NAME OF SCHOOL, ADDRESS, AND PRINCIPAL	ACCREDITATION STATUS
331-304	03-03	9	BRIDGERS, PANOLA ST, 27886-MARY ROSE FELTON	SA
331-306	06-08	45	MARTIN MIDDLE, JOHNSTON ST, 27886-SHELVA E WHITEHURST	SA
331-308	K-02	26	STOCKS, HOPE LODGE ST, 27886-REGINALD A MOSS	SA
331-312	04-05	28	PATTILLO, EAST AVENUE, 27886-DIANE KENT	SA
331-316	K-02	15	PRINCEVILLE, PRINCEVILLE, 27886-RAYMOND PRIVOTT	SA
331-320	09-12	62	TARBORO HIGH, HOWARD AVENUE, 27886-PHILIP DEADMON	SA

00006 TOTAL SCHOOLS

# FORSYTH

87 FINAL ENROLLMENT 40,284

ACCREDITED BY THE STATE BOARD OF EDUCATION  
06/01/83-89

BOARD OF EDUCATION GARLENE GROGAN, CHAIRMAN  
BEAUFORT BAILEY, VICE-CHAIRMAN GRACE C EFIRD  
MARY P (CANDY) WOOD GERALD N HEWITT  
NANCY L WOOTEN JANE D GOINS  
MARY MARGARET LOHR THOMAS C VOSS

- CENTRAL OFFICE -

SUPERINTENDENT DR ZANE E EARGLE, BOX 2513, MILLER ST, WINSTON-SALEM 27102  
PHONE 919 727-2816 COURIER NO 226

ASSOCIATE SUPERINTENDENT DR EARL W SANDEFUR

ASSISTANT SUPERINTENDENTS DR ROLAND W DOEPNER, CURRIC & INSTR K-12  
DR BARBARA K PHILLIPS, COMMUNICATIONS DR MARCIA EPSTEIN, PERSONNEL  
A C LARRIMORE, ADM AREA 1 DR FRED B ADAMS, ADM AREA 2  
ANNIE R HAIRSTON, ADM AREA 3 NELSON JESSUP, AUXILIARY AFFAIRS  
C DOUGLAS CARTER, SUPPORT SERVICES

BUSINESS SERVICES

KERRY CRUTCHFIELD, FINANCE OFFICER TONY PARSONS, COORDINATOR OF BUDGET  
MARTHA BEAUCHAMP, SUPV ACCOUNT & BKKPG JAMES CANTER, SUPERVISOR, PAYROLL

STAFF

LINDA DOCKERY, PERS ADM/CAREER DEV CAROLYN CORAM, ELEM CURR COORD  
RICHARD E MOORE, CHAP 1 TESTING/COMPUTER DR JAMES P SIFFORD, DIR RES/PLAN/EVAL  
ROBERT SEEVERS, DIR FUND/DEVELOP CATHERINE KENNEDY, CHAP 1/READING COORD  
BARBARA HAYES, DIRECTOR CHAP 1 FRANCES SNOW, COORD LANGUAGE ARTS, K-12  
HARRIET PARRISH, COORD SOC STUDIES, K-12 JOHN SHORE, AUDIO/VISUAL COORD, K-12  
MONROE FALLS, DIR INFO SYSTEMS WELDON IDOL, PERS ADM/MANAGEMENT  
CAROLAN T CRAIG, JR, DR ED SUPERVISOR JOSEPH BAXTER, COORD MUSIC EDUCATION  
PAM CHISHOLM, INTERNAL AUDITOR CLARENCE MCKEE, DIR ADM SER  
DR ANTONY SWIDER, COORD ART K-12 MIKE LEE, PERSONNEL ADMINISTRATOR  
STEVE CLODFELTER, PERSONNEL ADMINISTRA FRANK GORDON, DIRECTOR FOOD SERVICE  
ROGER SCOTT, DIR PURCHASING MILLER COUNCIL, DIRECTOR MAINTENANCE  
DR JOSEPH W DODSON, COORD MATH SUSAN CARSON, SCH-COMM RELATIONS COORD  
DAVID REID, COORD OCCUP/CAREERS, K-12 MORRIS HASTINGS, DIRECTOR TRANSPORTATION  
JEFF LAWS, ASST DIR TRANSPORTATION DR WM L RUSSELL, COOR P E, HEALTH, ATH  
PEGGY CHAPMAN, COORD MEDIA SERV JOSEPHINE WALSER, PERSONNEL ADMINIS  
COL JOHN BOBBITT, DIRECTOR, JROTC BEVERLY LANCASTER, COORD BILINGUAL  
JANE PFEFFERKORN, COORD JR HIGH ARTS JANE TIMMERMAN, SUPV, BASIC SKILLS MATH  
SHIRLEY ATKINSON, DIR INSTRUCT SERV DR PATRICIA SCHREIBER, COOR VOC EDUC  
KAY SHIELDS, COMMUN SCH COORD VOLUN SER DR JANE MATTESON, DIRECTOR SPECIAL EDUCA  
GLMER BINKLEY, DIR ENERGY CON/FAC PLAN SUSAN MELVILLE, PERS ADM/STAFF DEV  
WILLIAM U ALBRIGHT, DIRECTOR GUIDANCE DR GHAZI SAKRAN, STUDENT SERV COORD  
THOMAS CLAUSET, COMPUTER CURR SPECIALIST

- PUBLIC SCHOOLS -

SCHOOL CODE	GRADES TAUGHT	NO. OF TEACHERS	NAME OF SCHOOL, ADDRESS, AND PRINCIPAL	ACCREDITATION STATUS
340-312	06-08	49	ATKINS MIDDLE, N CAMERON AVE, 27101-DONALD C GOLDING	SA
340-314	K-05	30	BOLTON, 1250 BOLTON STREET, 27103-JAMES H KLEU	SA
340-320	K-05	38	BRUNSON, 155 N HANTHORNE RD, 27104-MARY J ISAACS	SA
340-330	09-12	61	CARVER HIGH, 3545 CARVER ROAD, 27105-ROBERT F CLEMMER	SA
340-332	10-12	58	CAREER CENTER, 1615 MILLER ST, 27103-HARRY UNDERWOOD	SA
340-334	K-05	48	CASH ELEM, 4700 OLD HOLLOW RD, KERNERSVILLE, 27284-THOMAS WEBB	SA
340-336	SP-ED	48	SOUTH PARK HIGH, 2700 S MAIN ST, 27107-CURTISS LITTLE	SA
340-344	SP-ED	4	CHILDRENS CENTER, 2315 COLISEUM DR, 27104-ANN SHORTT	SA
340-348	K-05	43	CLEMMONS, 6200 BINGHAM AVE, CLEMMONS, 27012-DAISY CHAMBERS	SA
340-352	06-08	24	COOK MIDDLE, 920 ELEVENTH ST N W, 27105-MICHAEL SHRADER	SA
340-364	09-12	88	E FORSYTH SR, 2500 W MOUNTAIN ST, KERNERSVILLE 27284-J K WILHELM SA	SA
340-368	K-05	33	EASTON, 734 E CLEMMONSVILLE RD S E, 27107-NORMAN KING	SA
340-372	06-08	30	ASHLEY MIDDLE, 1647 E 21ST STREET, 27105-MRS BOBBIE C MCLEOD	SA
340-376	K-05	38	FOREST PARK, MILFORD ST, 27107-HOYT WISEMAN	SA
340-382	09-12	61	GLENN HIGH, 1600 UNION CROSS RD, KERNERSVILLE, 27284-CARL CLARKE SA	SA
340-384	K-05	34	GRIFFITH ELEM, 1385 W CLEMMONSVILLE RD, 27107-JERRY REID	SA
340-390	K-05	42	HALL-WOODARD, 125 NICHOLSON RD, 27105-PEGGY J TESH	SA
340-392	06-08	42	HANES MIDDLE, 28TH AND IVY AVE, 27105-NANCY GIBSON	SA
340-396	06-08	42	HILL MIDDLE, TRYON ST, 27107-ED ARMSTRONG	SA
340-400	K-05	27	IBRAHAM, 5036 OLD WALKERTOWN ROAD, 27105-A L YARBOROUGH	SA
340-403	K-05	32	JEFFERSON JR, 3500 SALLY KIRK ROAD, 27106-FRAN B DOUTHIT	SA
340-412	06-08	53	KENNEDY MIDDLE, 100 HIGHLAND AVE, 27101-W O HOLLIDAY	SA

340-416	K-05	77	KERNERSVILLE ELEM, MOUNTAIN ST, KERNERSVILLE, 27284-KAY MCENTIRE	
340-424	K-05	24	KIMBERLEY PARK, 1700 OLD CHERRY ST, 27105-W RICHARD BLACKWELL	
340-428	K-05	28	KONHOAK, RENON ROAD, 27107-DR NELSON L SHEAROUSE	
340-430	K-05	29	LATHAM SCHOOL, 986 HUTTON STREET, 27101-JAMES MCDANIEL	
340-432	K-05	38	LEWISVILLE, 6500 SCHOOL ST, LEWISVILLE, 27023-JOE HAUSER	
340-436	SP-ED	24	LOHRANCE, 2900 INDIANA AVE, 27105-ROSE STOWE	
340-448	K-05	37	MINERAL SPRINGS ELEM, 4527 OGBURN AVE, 27105-WILLIAM MCNEYCUTT	
340-452	06-08	41	MINERAL SPRINGS MIDDLE, 4559 OGBURN AVE, 27105-KAYE SHUTT	SA
340-453	K-05	33	MOORE, 451 KNOLLWOOD ST, 27103-GENEVA B BROWN	
340-454	09-12	67	MOUNT TABOR HIGH, PETREE ROAD, 27106-JOHN JESSUP	SA
340-460	09-12	90	N FORSYTH HIGH, RT 7, 575 SHATTALON DR, 27105-BENJAMIN W WARREN	SA
340-464	06-08	38	NORTHWEST MIDDLE, 5501 MURRAY RD, 27106-GEORGE H GREEN	SA
340-472	K-05	37	OLD RICHMOND, 6315 TOBACCOVILLE RD, TOBACCOVILLE, 27050-T BIGHAM	
340-476	K-05	50	OLD TOWN, 3930 REYNOLDA ROAD, 27106-CHANCEL T BROWN	
340-478	UN-GR	30	OPTIONAL EDUCATION, 1385 W CLEMMONSVILLE RD, 27107-JAMES WHEELER	SA
340-480	06-08	55	PAISLEY MIDDLE, 1400 GRANT ST, 27105-EDWARD HANES	SA
340-486	09-12	91	PARKLAND SENIOR HIGH, 1600 BREWER ROAD, 27107-SAMUEL PURYEAR JR	SA
340-488	06-08	15	PETREE OPTIONAL, 3815 OLD GREENSBORO RD, 27107-RON CAVINESS	
340-492	06-08	42	PHILO MIDDLE, 410 HAVERHILL ST, 27107-DAWN MOOTEN	SA
340-496	09-12	94	REYNOLDS HIGH, N HANTHORNE RD, 27104-ROBERT D DEATON	SA
340-504	K-05	43	RURAL HALL, RURAL HALL, 27045-REUBEN SLADE	
340-508	K-05	41	SEDGE GARDEN, 475 SEDGE GARDEN RD, KERNERSVILLE, 27284-J JOHNSON	
340-512	K-05	27	SHERWOOD FOREST, 1055 YORKSHIRE RD, 27106-JAMES LYERLY	
340-520	K-05	46	SOUTH FORK, 4332 COUNTRY CLUB RD, 27104-NASH HARDY	
340-528	K-05	46	SOUTHWEST ELEM, JR HI SCH DR, CLEMMONS, 27012-DR R MONTAQUILA	
340-530	K-05	34	SPEAS, WEST POLO ROAD, 27106-THOMAS GALE	
340-532	K-05	36	UNION CROSS, 4300 HIGH POINT RD, KERNERSVILLE, 27284-P HAIRSTON	
340-536	K-05	27	VIENNA, 1915 CHICKASHA ROAD, PFAFFTOWN, 27040-PATRICIA COMPTON	
340-540	K-05	41	WALKERTOWN ELEM, 2971 MAIN ST, WALKERTOWN, 27051-EARL PARKER	
340-544	06-08	41	WALKERTOWN MIDDLE, 3175 RUXTON RD, WALKERTOWN, 27051-R E BROWER	SA
340-556	09-12	91	W FORSYTH HI, LEWISVILLE-CLEMMONS RD, CLEMMONS, 27012-J PEOPLES	SA
340-560	K-05	30	WHITAKER, BUENA VISTA-DARTMOUTH RD, 27104-PAUL STEPHENS	
340-564	06-08	49	WILEY MIDDLE, 1400 NORTHWEST BLVD, 27104-JAY V WISE	SA

00055 TOTAL SCHOOLS

# FRANKLIN

87 FINAL ENROLLMENT 4,712

ACCREDITED BY THE STATE BOARD OF EDUCATION  
10/02/85-91BOARD OF EDUCATION LLOYD A WEST, CHAIRMAN  
JOHN M SIMMONS  
CHESTER M PACEW T BOONE  
WARREN E MASSENBURG, VICE CHAIRMAN

- CENTRAL OFFICE -

SUPERINTENDENT R EUGENE ALLEN, BOX 449, BICKETT BLVD, LOUISBURG 27549  
PHONE 919 496-4159 COURIER NO 700

ASSISTANT SUPERINTENDENT THOMAS A RIGGIN

STAFF CYNTHIA M HEUTS, SEC SUPVR/DIR CHPT I  
JAMES E MAY, TRANSPORTATION DIRECTOR  
H M MARSHALL, MAINTENANCE SUPERVISOR  
J T GREEN, SUPT BUILDINGS AND GROUNDS  
A G MATTHEWS, SCHOOL FOOD SERV DIRELIZABETH S KEITH, DIR OCCUPATIONAL ED  
CORA E MITCHELL, DIR EXCEPT CHILDREN  
SHELBY B STREET, ELEMENTARY SUPERVISOR  
BRENDA H SECREST, MEDIA SUPERVISOR  
LENA M PLACE, SCHOOL FINANCE OFFICER

- PUBLIC SCHOOLS -

SCHOOL CODE	GRADES TAUGHT	NO. OF TEACHERS	NAME OF SCHOOL, ADDRESS, AND PRINCIPAL	ACCREDITATION STATUS
350-304	K-06	30	BUNN ELEMENTARY, BUNN, 27508-CONNIE W HORTON	
350-308	09-12	43	BUNN HIGH, BUNN, 2708-D WAYNE WILBOURNE	SA
350-316	K-08	32	EDWARD BEST, RT 4, LOUISBURG, 27549-R B FLEMING	
350-320	K-06	10	EPSOM, RT 1, HENDERSON, 27536-MONTY A RIGGS	
350-324	K-06	13	GOLD SAND ELEMENTARY, RT 6, LOUISBURG, 27549-HENRY D. HEDGEPEETH	
350-328	07-08	26	GOLD SAND MIDDLE, RT 6, LOUISBURG, 27549-LARRY E ROGERS	
350-332	K-06	36	LOUISBURG ELEMENTARY, LOUISBURG, 27549-HAROLD B GREEN	
350-336	09-12	45	LOUISBURG HIGH, LOUISBURG, 27549-C MICHAEL WARREN	SA
350-340	K-08	27	YOUNGSVILLE, YOUNGSVILLE, 27596-CLAY A BATCHELOR	

00009 TOTAL SCHOOLS

# Franklinton

87 FINAL ENROLLMENT 1,376

ACCREDITED BY THE STATE BOARD OF EDUCATION  
02/05/87-93

BOARD OF EDUCATION RUFUS R PACE, CHAIRMAN

TOM HAYES, VICE-CHAIRMAN  
WILBERT JEFFERYS  
KENNY GOSWICK  
BOBBY WINSTEADHOYT EDWARDS  
DURWOOD DAVIS  
MRS SADIE MANGUM  
CHARLIE GREEN

- CENTRAL OFFICE -

SUPERINTENDENT DR MEL SECHREST 1 N MAIN ST, BOX 430, FRANKLINTON 27525  
PHONE 919 494-2185

ASSISTANT SUPERINTENDENT DR PEGGY W MCGHEE

STAFF H W CHAPPELL, JR, MAINTENANCE SUPVR  
DOUGLAS MOORE, FINANCE OFFICERFANNIE BRODIE, DIR VOC ED/CHAPER I  
DALE BYRNS, DIR SCHOOL/COM RELATIONS

- PUBLIC SCHOOLS -

SCHOOL CODE	GRADES TAUGHT	NO. OF TEACHERS	NAME OF SCHOOL, ADDRESS, AND PRINCIPAL	ACCREDITATION STATUS
-------------	---------------	-----------------	--	----------------------

351-304	K-06	36	FRANKLINTON ELEM, P O BOX 429, HILLSBORO ST, 27525-DENISE RHODES	
351-308	07-12	41	FRANKLINTON HIGH, P O BOX 520, N MAIN ST, 27525-ROBERT JOHNSON	SA

00002 TOTAL SCHOOLS

# GASTON

87 FINAL ENROLLMENT 32,495

ACCREDITED BY THE STATE BOARD OF EDUCATION  
10/09/86-92

BOARD OF EDUCATION CHARLES W CRAIG, CHAIRMAN

WILLIAM B SEABROOK, VICE CHAIRMAN  
BILLY BUD ALEXANDER  
MARIE H HAMILTON  
DR J BRUCE TRAMMELLHERSHAL H BEAMS  
TERRY RATCHFORD  
JOHN EAKER  
DR DEAN JONES

- CENTRAL OFFICE -

SUPERINTENDENT DR GEORGE S MCSWAIN, BOX 1397, 943 OSCEOLA ST, GASTONIA 28053  
PHONE 704 866-6100 COURIER NO 651

ASSOCIATE SUPERINTENDENT MILTON S SHELLMAN

ASSISTANT SUPERINTENDENTS MRS MILDRED SADLER, PERSONNEL  
W KEN RATCHFORD, CURRICULUM & INSTRUCT C HARRY HUSS, AUXILIARY SERVICES

STAFF	EARL HALLMAN, PERSONNEL ADMINISTRATOR	DR JACK NEERINGCX, DIR PUPIL PERS SERV
	OLIVE FALLS, SUPERVISOR LIBRARY SERVICES	JOHN R LUTZ, DIR MEDIA SERV, TEXTBOOKS
	MARY ANN MILLER, HEALTH COORD	GEORGE GREGORY, GENERAL SUPERVISOR
	RUTH ANGEL, DIR, PROG FOR EXCEPT CHILD	DR DON MCGINNIS, MATH/SCIENCE COORD
	ANNE MILLER, GENERAL SUPERVISOR	MARGARET MCGINNIS, COORDINATOR, MUSIC
	DR RAY MEDFORD, DIR VOC ED	JOEL MAUNEY, DIR VOC EDUCATION
	EVELYN WITHERS, DIR VOC EDUCATION	CHARLES JARVIS, SUPVR LANG ARTS FOR LANG
	HERMAN A EAKER, JR, ELEM EDUC ADMIN	JERRY BOSTIC, SUPERVISOR, SOCIAL STUDIES
	BILL NORRIS, COORDINATOR, TITLE I, ESEA	WILLIAM STROUPE, ESEA, CHAPTER 2
	ARTHUR WORTHY, COORD ELEM PHYSICAL ED	JOHN DAVES, CONSTR/MAINT MANAGER
	DAVID LEE, FINANCE OFFICER	PEGGY NEUMANN, VOCATIONAL PLACEMENT COOR
	MAYNARD BRIDGES, DRIVER ED COORD	ANSLEY SCOFIELD, DIR SCHOOL NUTRITION
	DANE FREDRICKSEN, DIR OF TRANSPORTATION	CAROLYN LINEBERGER, EXCEPT CHILDREN
	CLARA H GREGORY, COORDINATOR ELEM ED	BONNIE REIDY, PUBLIC RELATIONS
	MARY F LEWIS, EXCEPT CHILDREN	DR SAM RHYNE, ENERGY & PUPIL ASSIGN
	MS LORETTA DODGEN, DIR GUIDANCE	JAMES C BIGGERS, ART COORDINATOR
	NESBIT O HOLLIS, SECONDARY EDUCATION ADM	JULIA SHOVELIN, STAFF ATTORNEY
	G DON SAINÉ, DIR ATHLETICS/CMTY SCHOOLS	

## - PUBLIC SCHOOLS -

SCHOOL CODE	GRADES TAUGHT	NO. OF TEACHERS	NAME OF SCHOOL, ADDRESS, AND PRINCIPAL	ACCREDITATION STATUS
360-308	K-06	25	ARLINGTON, 1519 NORTH WEBB ST, GASTONIA, 28052-DR P SUDDERTH	
360-310	10-12	79	ASHBROOK, 2222 S NEW HOPE RD, GASTONIA, 28054-EDW D SADLER JR	SA
360-320	K-06	29	BELMONT CENTRAL, 310 EAGLE RD, BELMONT, 28012-LEON MORETZ	SA
360-324	07-09	37	BELMONT JR, 110 CENTRAL AVENUE, BELMONT, 28012-RAY BENTON	SA
360-332	03-06	29	BESSEMER CITY CENTRAL, BESSEMER CITY, 28016-FRANK A FORTENBERY	SA
360-336	10-12	36	BESSEMER CITY HIGH, BOX 775, BESSEMER CITY, 28016-ROBERT HAGER	SA
360-338	K-02	19	BESSEMER CITY PRI, PO BX 814, BESSEMER CITY, 28016-HOWARD SAINÉ	SA
360-344	K-04	29	CARR, CARPENTER STREET, DALLAS, 28034-PEGGY H FERGUSON	SA
360-348	K-06	17	CATAMBA HEIGHTS, 101 SCHOOL DR, N BELMONT, 28012-LYNDA MCGINTY	SA
360-352	K-06	33	CHAPEL GROVE, RT 1, GASTONIA, 28052-JACK M KIMBRO	SA
360-360	07-12	44	CHERRYVILLE JR-SR, BOX 127, CHERRYVILLE, 28021-GARY W EVANS	SA
360-364	K-03	21	CHERRYVILLE EAST, PO BX 307, CHERRYVILLE, 28021-DR JUDITH HOUSER	SA
360-368	04-06	15	CHERRYVILLE SOUTH, P O BOX 337, CHERRYVILLE, 28021-BOBBY GUTHRIE	SA
360-376	K-06	20	COSTNER, RT 1, BOX 269, DALLAS, 28034-GLENN A DOVER	SA
360-380	07-09	25	CRAMERTON JR, BOX 407, CRAMERTON, 28032-JUNE ABERNATHY	SA
360-384	05-06	18	DALLAS ELEM, 300 WEST CHURCH ST, DALLAS, 28034-HIRAM BAUCOM	SA
360-390	10-12	54	EAST GASTON, RT 1, MT HOLLY, 28120-H DON RATCHFORD, JR	SA
360-392	K-06	23	ROBERT K HANCOCK, 905 N NEW HOPE, GASTONIA, 28054-ROBERT NOBLETT	SA
360-394	SP-ED	14	WEBB STREET, 1623 N WEBB, GASTONIA, 28052-EDWARD D DIXON	
360-395	K-06	15	GASTONIA CENTRAL, E SECOND AVE, GASTONIA, 28052-GEORGE JAGGERS	SA
360-400	K-06	29	GARDNER PARK, 820 SANDY LANE, GASTONIA, 28054-JACOB G HORD, JR	SA
360-408	07-09	56	GRIER, 1622 E GARRISON BLVD, GASTONIA, 28054-WILLIAM C HELMS, JR	SA
360-412	07-09	34	HIGHLAND JR, 1600 NORTH MORRIS ST, GASTONIA, 28052-LEE DEDMON	SA
360-424	K-06	13	HIGH SHOALS, P O BOX 9, HIGH SHOALS, 28077-YATES MAXWELL	SA
360-426	07-09	39	HOLBROOK JR, 418 S CHURCH ST, LOWELL, 28098-ELAINE D JENKINS	SA
360-428	10-12	80	HUNTER HUSS, 1518 EDGEFIELD AVE, GASTONIA, 28052-GARY B HENRY	SA
360-430	K-06	17	J B PAGE ELEM, 215 EWING DRIVE, BELMONT, 28012-RONALD LEE FOULK	SA
360-432	03-06	30	KISER, 311 E COLLEGE ST, STANLEY, 28164-CARROLL SAUNDERS	SA
360-436	07-09	41	BESSEMER CITY JR, BOX 624, BESSEMER CITY, 28016-ROBERT CARPENTER	SA
360-438	K-06	26	LINGERFELDT, CAROLINA & MADISON, GASTONIA, 28052-DR W L LITTLE	SA
360-440	K-06	20	LOWELL, 1500 POWER DRIVE, LOWELL, 28098-SAMUEL B CARPENTER	SA
360-448	K-06	13	MCADENVILLE, BOX 128, MCADENVILLE, 28101-MS BOBBIE P HOLLAND	SA
360-456	07-09	41	MT HOLLY JR HIGH, HAWTHORNE ST, MT HOLLY, 28120-W F ADAMS	SA
360-460	K-06	32	FOREST HEIGHTS, 2500 SEDGEFIELD, GASTONIA, 28052-JAMES S MILLER	SA
360-464	K-06	16	NEW HOPE, RT 3, GASTONIA, 28052-KENNETH WHITE	SA
360-468	K-06	27	NORTH BELMONT, 210 SCHOOL, BELMONT, 28012-DAVID STANNETT	SA
360-470	10-12	49	NORTH GASTON, ROUTE 3, DALLAS, 28034-JAMES COSTNER	SA
360-478	K-06	27	PINWOOD, HWY 273 NORTH, MT HOLLY, 28120-CHARLES R WILLIAMSON	SA
360-480	K-06	15	PLEASANT RIDGE, 937 MILLER ST, GASTONIA, 28052-RONALD S WITHERS	SA
360-482	K-06	29	RANKIN, BOX 805, MT HOLLY, 28120-ALLAN F CRAIG	SA
360-484	K-06	21	RHYNE, WEST DAVIDSON AVENUE, GASTONIA, 28052-EUGENE HANNA	SA
360-488	K-06	28	ROBINSON, 3122 UNION RD, GASTONIA, 28054-ELMYRA A JENKINS	SA
360-490	K-06	30	SHERWOOD, 1744 DIXON RD, GASTONIA, 28054-LEONARD EARLE	SA
360-492	K-06	33	SOUTH GASTONIA, 3005 S YORK RD, GASTONIA, 28052-JACOB SCHRUM	SA
360-494	10-12	45	SOUTH POINT HIGH, BOX 750, BELMONT, 28012-JOHN T HAYES	SA
360-498	07-09	53	SOUTHWEST, 1 ROADRUNNER DR, GASTONIA, 28052-JOHNNY L WHITESIDES	SA
360-499	K-02	20	SPRINGFIELD, 900 S MAIN ST, STANLEY, 28164-RICHARD E JORDAN	SA
360-500	07-09	35	STANLEY JR, 317 HOVIS RD, STANLEY, 28164-H WALTER DAVIS	SA
360-504	K-06	21	TRYON, RT 2, BESSEMER CITY, 28016-PAUL FARIS	SA
360-510	K-06	20	W A BESS, BEATY ROAD, GASTONIA, 28054-FRANK ZINKE	SA
360-512	K-06	20	WARLICK, 1316 SPENCER MTN RD, GASTONIA, 28054-JOHN W SENTER	SA
360-514	07-09	46	WILLIAM C FRIDAY, ROUTE 3, DALLAS, 28034-BRENDA R RATCHFORD	SA
360-520	K-06	30	WOODHILL, 1027 WOODHILL DRIVE, GASTONIA, 28054-T GLENN ROWLAND	SA
360-526	07-09	49	YORK-CHESTER JR, 601 S CLAY ST, GASTONIA, 28052-STEVE BRITAIN	SA

00054 TOTAL SCHOOLS

## GATES

87 FINAL ENROLLMENT 1,713

ACCREDITED BY THE STATE BOARD OF EDUCATION  
07/06/83-89

BOARD OF EDUCATION EMILY B WILLIAMS, CHAIRMAN  
 JOHN A WARD, VICE-CHAIRMAN HELEN B JORDAN  
 PENNIE P BATTLE WILLIAM H HARRELL

## - CENTRAL OFFICE -

SUPERINTENDENT JOHN E R PERRY, PO BX 125, GATES COUNTY OFFICE BLD, COURT STREET  
 GATESVILLE 27938 PHONE 919 357-1113 OR 357-1114 COURIER NO 1021

STAFF H KENNETH JERNIGAN, TRANSPORTA SUPVR CHARLES E EURE, MAINTENANCE SUPVR

ALLINE B RIDDICK, DIRECTOR OF CURRICULUM  
MICHAEL T CONNER, CHAPTER 1 DIRECTOR  
JACKIE L BUNDY, COMMUNITY EDUCATION DIR  
JACQUELINE B SEARS, FINANCE OFFICER

MARY O HARVEY, ATTENDANCE COUNSELOR  
KENNETH STALLS, OCC EDUCATION DIRECTOR  
ELIZABETH M BROWN, HEALTH EDUCATION  
MARTHA L HAIR, DIR PROG FOR EXCEP CHILD

## - PUBLIC SCHOOLS -

SCHOOL CODE	GRADES TAUGHT	NO. OF TEACHERS	NAME OF SCHOOL, ADDRESS, AND PRINCIPAL	ACCREDITATION STATUS
370-304	K-04	18	BUCKLAND, P O BOX 68, GATES, 27937-C DON GREGORY	SA
370-308	08-09	20	CENTRAL JR HIGH, RT 1, BX 81, GATESVILLE, 27938-HUGENE FIELDS	SA
370-312	10-12	32	GATES COUNTY SR, P O BOX 65, GATESVILLE, 27938-DR CAROLE SMITH	SA
370-316	05-07	12	GATESVILLE, P O BOX 187, GATESVILLE, 27938-JOHN A LANE, JR	SA
370-320	K-04	14	SUNBURY, P O BOX 180, SUNBURY, 27979-BRYAN SALTER	SA
370-324	05-07	10	T S COOPER, P O BOX 58, SUNBURY, 27979-BENJAMIN C SAUNDERS	SA

00006 TOTAL SCHOOLS

## GRAHAM

87 FINAL ENROLLMENT 1,432 ACCREDITED BY THE STATE BOARD OF EDUCATION 02/02/83-89

BOARD OF EDUCATION WARREN DEYTON, CHAIRMAN  
TOMMY STEWART WALLACE JENKINS  
LARRY WIGGINS DAVID CROWE

## - CENTRAL OFFICE -

SUPERINTENDENT LOWELL CRISP, PO BOX 605, ROBBINSVILLE 28771 PHONE 704 479-3413  
ASSISTANT SUPERINTENDENT RICK DAVIS

STAFF HARVEY A JONES, TRANSPORTATION SUPVR R P PHILLIPS, MAINTENANCE SUPERVISOR  
MAXCINE WILLIAMS, CMTY SCH COOR/FED PROG BETTY MENARD, SPECIAL EDUCATION  
NINA YEARGIN, GUIDANCE HALL JENKINS, DIR VOC EDUC  
KIM WILLIAMS, SCHOOL FOOD SERVICE, SUPVR JOE DITMORE, ELEMENTARY SUPVR  
DON WHATLEY, FINANCE OFFICER GLENDA ROGERS, ATTENDANCE COUNSELOR

## - PUBLIC SCHOOLS -

SCHOOL CODE	GRADES TAUGHT	NO. OF TEACHERS	NAME OF SCHOOL, ADDRESS, AND PRINCIPAL	ACCREDITATION STATUS
380-306	K-08	51	ROBBINSVILLE ELEM, ROBBINSVILLE, 28771-JACK D LOVIN	
380-308	09-12	26	ROBBINSVILLE HIGH, ROBBINSVILLE, 28771-GARY STEPPE	
380-312	K-08	12	STECOAH, RT 2, BOX 114, ROBBINSVILLE, 28771-VICKIE WALSH	

00003 TOTAL SCHOOLS

## GRANVILLE

87 FINAL ENROLLMENT 6,908 ACCREDITED BY THE STATE BOARD OF EDUCATION 10/01/85-91

BOARD OF EDUCATION BOBBY W YOUNG, CHAIRMAN  
JAMES W LUMPKINS, VICE-CHAIRMAN MRS MARY E CLARK  
ROBERT E LAND MRS ANN S HANCOCK  
B PATRICK COX CLARENCE LEMONS

## - CENTRAL OFFICE -

SUPERINTENDENT DR G THOMAS HOULIHAN, BOX 927, 101 DELACROIX ST, OXFORD 27565  
PHONE 919 693-4613 COURIER NO 712  
ASSOCIATE SUPERINTENDENT CARL T WEAVER

ASSISTANT SUPERINTENDENT HUBERT L GOOCH, JR

STAFF	JOHN R HOWELL, STAFF DEVELOPMENT DIR	JOHN D BALL, PERSONNEL DIRECTOR
	ERNEST BIBBY, SECONDARY CONSULTANT	JUDY PHILLIPS, DIR INSTRUCTION
	DENISE JENNINGS, TITLE I/TESTING	CATHERINE CHURCH, DROP-OUT PREV COORD
	LINDA GREENE-BAILEY, FOOD SERVICE DIR	A WINSTON MAY, TRANSPORTATION SUPVR
	LELA EATON, CMTY SCHOOLS/PUBLIC INFO	DOUGLAS VAUGHAN, MAINTENANCE SUPERVISOR
	JOHN WALTER GOOCH, DIR OCCUPATIONAL EDUC	HELEN LINDSEY, SCHOOL SOCIAL WORKER
	VICKI DAWKINS, EXCEPTIONAL CHILDREN	RAY B HUFF, FINANCE OFFICER
	GAFFORD Y PEARCE, COMPUTER COORDINATOR	GREY CURRIN, MEDIA SUPERVISOR

## - PUBLIC SCHOOLS -

SCHOOL CODE	GRADES TAUGHT	NO. OF TEACHERS	NAME OF SCHOOL, ADDRESS, AND PRINCIPAL	ACCREDITATION STATUS
390-311	K-04	22	BUTNER-STEM, 201 EAST D STREET, BUTNER, 27509-ANNE S BARHAM	
390-312	03-05	32	C G CREDLE, COLLEGE ST, OXFORD, 27565-DR. DOROTHY G PRUITT	
390-316	K-05	19	CREEDEMOOR, P O BOX 725, CREEDEMOOR, 27522-LAWRENCE PETTIFORD	
390-318	09-09	27	D N HIX, WILLIAMSBORO ST, OXFORD, 27565-ERNEST THOMPSON	SA
390-320	05-08	42	HAWLEY, P O BOX 67, CREEDEMOOR, 27522-RICHARD H NELSON	
390-324	10-12	64	J F WEBB, STOVALL RD, OXFORD, 27565-NEILL A MCDONALD	SA
390-332	06-08	46	MARY POTTER, P O BOX 488, OXFORD, 27565-MICHAEL J FEDEMA	
390-336	K-08	19	TOLER-OAK HILL, RT 7 BOX 311, OXFORD, 27565-GEORGE C ALLEN, JR	
390-352	09-12	50	SOUTH GRANVILLE, P O BOX 398, CREEDEMOOR, 27522-MICHAEL E WARD	SA
390-360	K-08	24	STOVALL-SHAW, P O BOX 38, STOVALL, 27582-JOHN M OMENS	
390-364	K-03	35	W OXFORD ELEM, RT 6, BOX 26, OXFORD, 27565-ANDREW PHILLIPS, JR	
390-368	K-05	17	WILTON, RT 1 BOX 215, FRANKLINTON, 27525-JANNIE H PREDDY	

00012 TOTAL SCHOOLS

# GREENE

87 FINAL ENROLLMENT 2,852

ACCREDITED BY THE STATE BOARD OF EDUCATION  
09/14/83-89

BOARD OF EDUCATION	SEROBA A AIKEN, CHAIRMAN
DURWARD R MURPHREY	JASPER BARFIELD, JR
CARSON E BEAMAN	DR J IVEY SMITH

## - CENTRAL OFFICE -

SUPERINTENDENT DR W EARL WATSON, 301 KINGOLD BLVD, SNOW HILL 28580  
PHONE 919 747-3425 COURIER NO 181

STAFF	GENEVIEVE TAYLOR, SPEC ASST INSTRUCTION	JUDY W DAVENPORT, EXCEPT CHILDRED DIR
	B FRANKLIN WEBBER, TRANS SUPERVISOR	JANE R BEAMAN, PSYCHOLOGIST
	ELIZABETH B WALSTON, SP ASSIST PERSONNEL	CHERRY H JONES, COMPUTER COORDINATOR
	KEN GINN, CMTY SCH & CULTURAL ARTS COORD	FAYE H COX, MANAGER OF BOOKS & SUPPLIES
	DONNIE R VAUGHAN, MAINTENANCE SUPERVISOR	MARY G JONES, FOOD SERVICE DIRECTOR
	MURAL W LANIER, ECIA I DIRECTOR	JAMES R FULGHUM, P E & ATHLETIC DIRECTOR
	JASPER T PERRY, DIR OPERATIONS/VOCATION	IRIS M GINN, FINANCE OFFICER
	NEHEMIAH E PARKER, DIR OF TRANSPORTATION	

## - PUBLIC SCHOOLS -

SCHOOL CODE	GRADES TAUGHT	NO. OF TEACHERS	NAME OF SCHOOL, ADDRESS, AND PRINCIPAL	ACCREDITATION STATUS
400-304	06-06	17	EAST GREENE, RT 1, HOOKERTON, 28538-WILLIE J MORRIS	SA
400-308	09-12	50	GREENE CENTRAL, RT 1, BOX 11, SNOW HILL, 28580-JOHN W MEW	SA
400-320	07-08	33	GREENE CENTRAL JR, RT 1 BOX 12, SNOW HILL, 28580-GEORGE FARROW	SA
400-321	K-03	41	SNOW HILL PRI, 502 S E 2ND ST, SNOW HILL, 28580-MARTHA CARRAWAY	SA
400-332	04-05	33	WEST GREENE, 303 KINGOLD BLVD, SNOW HILL, 28580-RAYMOND E SMITH	SA

00005 TOTAL SCHOOLS



# GUILFORD

87 FINAL ENROLLMENT 24,579

BOARD OF EDUCATION JAMES MEBANE, CHAIRMAN  
 CAROL FOUNTAIN  
 MACK PEOPLES  
 SUE FARLOW

BETTY SMITH  
 MARY HALVORSEN  
 JEANETTE PIPPIN

- CENTRAL OFFICE -

SUPERINTENDENT DR JEROME H MELTON, 120 FRANKLIN BLVD,  
 GREENSBORO 27401 PHONE 919 271-0700 COURIER NO 211

ASSOCIATE SUPERINTENDENTS DR ALAN FARLEY, ADMINISTRATION  
 DR GERALD AUSTIN, INSTRUCTION

ASSISTANT SUPERINTENDENTS DR ARTHUR CONSTANTINI, PUPIL SUPPORT SERV  
 HOWARD CROSS, LOGISTICS DR JOHN THOMPSON, SECONDARY  
 JANICE CORBETT, ELEMENTARY FRANK CAMPBELL, PERSONNEL

STAFF DONNA YOW, DIR DATA PROCESSING REBECCA GRAVES, COORD EXCEP CHILD SERV  
 PATRICIA LINDSAY, RECRUITMENT/TRAINING JEAN H REECE, DIR CHILD NUTRITION  
 BOBBY BRIGHT, DIR PUPIL PERSONNEL BARBARA DURHAM, PURCHASING SPECIALIST  
 LOIS PEELE, TEXTBOOKS HALLIE A MYERS, BUSINESS ED/CURRICULUM  
 ROBERT S MORROW, VOC ED CURRICULUM TRUDY ATKINS, PUBLIC INFO OFFICER  
 PAT BARROW, COMPUTER ED/CURR SPEC DEBRA PIERCE, COORD SCHOOL/COMMUNITY REL  
 DR JUANITA JOHNSON, COMMUN SK/K-5 CURRIC KATHRYN BILLINGS, INTERNAL AUDITOR  
 T G MADISON, DIR MAINTENANCE STEPHEN FRIDDLE, PAYROLL SUPERVISOR  
 R W FRIDDLE, FINANCE OFFICER VICKIE EDWARDS, SCHOOL SOCIAL WORKER  
 HAZEL CARROLL, MEDIA SERVICES ED CARROLL, DIR TRANSPORTATION  
 CHARLES STEPHENSON, SCH SOCIAL WORKER MILLICENT LAMBERT, LUNCHROOM FIELD SERV  
 SANDRA M MEHALICK, EXCEP CHILD SERVICES LOU RHODES, LUNCHROOM, FIELD SERV  
 ELEANOR H YODER, COORD GUIDANCE DR GERRY MADRAZO, JR, SCIENCE CURRICULUM  
 KAY SISELL, MATH CURRICULUM FRED FERGUSON, INSTRUMENTAL MUSIC CURRIC  
 CYNTHIA WILLIAMS, SCHOOL SOCIAL WORKER ZELLA HARRIS, COORD TECHNICAL ASSISTANCE  
 DAPHNE RUPARD, SOCIAL STUDIES CURRICULUM JOANNE BROWER, COMMUN SK/6-12 CURRIC  
 JOAN BRIDGES, CHAPTER I CYNTHIA WILLIAMS, SCHOOL SOCIAL WORKER  
 BETTY Z JOHNSTON, SCHOOL SOCIAL WORKER VACANT, BUSINESS MANAGER  
 VACANT, ACADEMICALLY GIFTED SERVICES DR VIRGINIA HAYS, STAFF DEV/PERFORM ARTS

- PUBLIC SCHOOLS -

SCHOOL CODE	GRADES TAUGHT	NO. OF TEACHERS	NAME OF SCHOOL, ADDRESS, AND PRINCIPAL	ACCREDITATION STATUS
410-304	K-05	36	ALAMANCE, 3500 S E SCH RD, GREENSBORO, 27406-MORRIS BLAIR	SA
410-308	06-08	44	ALLEN JAY MID, 1201 FAIRFIELD RD, HIGH PT, 27263-JAMES TURNER	SA
410-309	K-05	29	ALLEN JAY EL, 1311 SPRIGFIELD RD, HIGH PT, 27263-LARRY WILSON	SA
410-312	K-05	21	BRIGHTHOOD, 2500 LEES CHAP RD, GREENSBORO, 27405-ROLAND ANDREWS	SA
410-316	K-05	20	BROWN SUMMIT, 4720 NC 150 W, BROWN SUMMIT, 27214-ROBERT KOLLAR	SA
410-320	K-05	20	COLFAX, 9112 US 421, COLFAX, 27235-HELEN LANRFORD	SA
410-322	09-12	52	EAST GUILFORD, 415 PEEDEN DR, GIBSONVILLE, 27249-DAVID GIRARDI	SA
410-324	K-05	19	FLORENCE, 7605 FLORENCE SCH RD, HIGH POINT, 27260-THOMAS STUTTS	SA
410-328	K-05	27	GIBSONVILLE, 500 CHURCH ST, GIBSONVILLE, 27249-DOUGLAS MABE	SA
410-332	03-08	68	GUILFORD MIDDLE, 401 COLLEGE RD, GREENSBORO, 27410-OAKLEY MABE	SA
410-334	K-02	29	GUILFORD PRI, 411 FRIENDWAY RD, GREENSBORO, 27410-DR D HENDERSON	SA
410-336	K-05	34	JAMESTOWN ELEM, 108 POTTER DR, JAMESTOWN, 27282-R MONTGOMERY	SA
410-338	06-08	74	JAMESTOWN MID, 4401 VICKERY CH RD, JAMESTOWN, 27282-JAMES DUNN	SA
410-340	K-05	16	JESSE WHARTON, 116 PISGAH CH RD, GBORO, 27405-DENNIS KENDRICK	SA
410-344	K-01	11	LAUGHLIN, 7911 SUMMERFIELD RD, SUMMERFIELD, 27358-PEGGY JOYCE	SA
410-352	09-12	56	L RAGSDALE SR, 602 HIGH PT RD, JAMESTOWN, 27282-DR STEVE DALTON	SA
410-354	K-05	24	MADISON, 3600 HINES CHAPEL RD, MCLEANSVILLE, 27301-DON YORK	SA
410-356	06-08	42	MCLEANSVILLE, 5315 FRIEDENS CH, MCLEANSVILLE, 27301-JEFF GERMAN	SA
410-360	K-05	23	MILLIS ROAD, 4310 MILLIS ROAD, JAMESTOWN, 27282-WANDA SZENASY	SA
410-368	K-05	17	NATHANEL GREENE, 2217 NC 62 E, LIBERTY, 27298-JAMES TURNER	SA
410-372	09-12	68	NE GUILFORD SR, 6700 MCLEANSVILLE, MC'VILLE, 27301-EARL CROTTIS	SA
410-374	06-08	49	NE MIDDLE, 6720 MCLEANSVILLE RD, MCLEANSVILLE, 27301-D KEMP	SA
410-376	09-12	66	N W GUILFORD SR, 5240 NW SCHOOL RD, GBOR, 27409-ROGER NELSON	SA
410-378	06-08	45	N W MIDDLE, 5300 N W SCHOOL RD, GBORO, 27409-ROBERT BOLES	SA
410-380	K-05	13	OAK RIDGE, 2050 OAK RIDGE RD, OAK RIDGE, 27310-MAMIE WILLIAMS	SA
410-384	K-05	31	PLEASANT GARDEN, 4830 PLEAS GDN RD, PLEAS GON, 27313-C WILLARD	SA
410-392	K-05	32	RANKIN, 3301 SUMMIT AVE, GREENSBORO, 27405-DOROTHY RICHMOND	SA
410-400	K-05	25	SEDALIA, 6120 BURLINGTON RD, SEDALIA, 27342-PEGGY JOHNSON	SA
410-404	K-05	23	SEDFIELD, 2905 GROOMETOWN RD, GREENSBORO, 27407-DR FRED WOOD	SA
410-408	09-12	76	S E GUILFORD SR, 4530 S E SCHOOL RD, GBORO, 27406-DR G FRAZIER	SA
410-409	06-08	50	S E MIDDLE, 4825 WOODY MILL RD, GBORO, 27406-LARRY DUNN	SA

410-410	K-05	22	SOUTHERN ELEM, 5720 DRAKE RD, GREENSBORO, 27406-JAMES BATTLE	SA
410-411	09-12	59	SOUTHERN GUILFORD, 5700 DRAKE RD, GREENSBORO, 27406-R E RAYLE	SA
410-412	K-05	15	STOKESDALE, 8025 US 158, STOKESDALE, 27357-JUDY STUTTS	SA
410-413	K-05	18	SOUTHWEST EL, 4372 BARROW RD, HIGH POINT, 27260-RONALD TEACHEY	SA
410-414	09-12	47	SOUTHWEST HIGH, 4364 BARROW RD, HIGH POINT, 27260-DR G FRAZIER	SA
410-416	02-05	26	SUMMERFIELD, 7515 TRAINOR DR, SUMMERFIELD, 27358-JESSE B JOYCE	SA
410-420	K-05	21	SUMNER ELEM, 1915 HARRIS DR, GREENSBORO, 27406-LUTHER SMITH	SA
410-424	K-05	19	UNION HILL, 3523 TRI LAKE RD, HIGH POINT, 27260-COLEY HOOKER	SA
410-428	09-12	60	WESTERN GUILFORD, 409 FRIENDWAY RD, GBORO, 27410-FRANK DOVER	SA

00040 TOTAL SCHOOLS

# Greensboro

87 FINAL ENROLLMENT 21,850

ACCREDITED BY THE STATE BOARD OF EDUCATION  
09/01/82-88

## BOARD OF EDUCATION

MRS MARGARET (PEGGY) ABERNATHY  
MR CHARLES F LAMBETH  
MRS MERRILOU WILLIAMS

MRS SARAH J BEALE, CHAIRMAN  
MR JAMES P DAVIS  
MR PERSHING E WALL  
MR JAMES T WILLIAMS, JR

## - CENTRAL OFFICE -

SUPERINTENDENT DR JOHN A EBERHART, 712 N EUGENE ST, PO DRAWER V, GREENSBORO 27402  
PHONE 919 370-8300 COURIER NO 213

ASSOCIATE SUPERINTENDENT DR SAMMIE CAMPBELL

## ASSISTANT SUPERINTENDENTS J A FULMORE, JR, PERSONNEL

DR JOHN WRIGHT, BUSINESS AND FINANCE  
DR MICHAEL RENN, HIGH SCHOOLS/CURRICULUM  
DR MELVIN C SWANN, ELEMENTARY EDUCATION  
DR SUE MEDLEY, MIDDLE SCHOOLS

## STAFF

ELIZABETH M BELL, ADM/DIR CULT ARTS PE  
JOANNE CLARK, DIR EXCEPT CHILDREN'S PROG  
ROBERT IDDINGS, DIR GUIDANCE K-12  
JOSEPH MILLER, VOC EDUCATION 10-12 DIR  
MACK BAKER, SCIENCE/SAFETY ED DIR  
DR AL RUBIO, COMMUNICATION ARTS DIR  
SIDNEY WOODY, MGR BLDG, GR, CAP OUTLAY  
JEAN T CARTER, ACCOUNTING MANAGER  
MABLE SCOTT, COMMUNITY SCHOOLS DIR  
DR JUDI CONNORS, READING-K-6 DIR  
RONALD W HANN, MATHEMATICS DIR  
HOWARD COLEMAN, DIR PERSONNEL/EVAL/CERT  
PEGGY STEWART, PURCHASING AGENT  
DARRELL M BOYD, MANAGER OF OPERATIONS  
GHENDOLYN VARSAMIS, COMPUTER ED DIR  
SHARON DARLING, COMMUNICATIONS COORD

ROBERT PRICE, MEDIA TECH SERVICES DIR  
HAROLD FIELDS, FEDERAL PROGRAMS DIR  
DR JUDITH DAVIE, SCHOOL MEDIA PROG DIR  
MARY HOYLE, DIR STUDENT SERVICES  
DR DON BOHLEN, SOCIAL STUDIES/ROTC DIR  
NANCY KENNON, DIR CHILD NUTRITION  
ANTHONY GULLA, TRANSPORTATION SUPERVISOR  
LEMUEL COX, HEALTH EDUCATION DIR  
THERESA VONHAGEN, VOLUNTEERS COORD  
GARRETT TOMLINSON, NATURAL SCI TEACHER  
BILLIE PHIPPS, INTERNAL AUDITOR  
CAROL BUCKLE, DIR NON-CERT/BENEFITS/COMP  
ERIC HOEKSTRA, COMPUTER SERVICES DIR  
MARIE M FISHER, STAFF DEVELOPMENT DIR  
OSBERT HAYNES, VOCATIONAL EDUC DIR, K-8

## - PUBLIC SCHOOLS -

SCHOOL CODE	GRADES TAUGHT	NO. OF TEACHERS	NAME OF SCHOOL, ADDRESS, AND PRINCIPAL	ACCREDITATION STATUS
411-300	K-02	17	ALDERMAN, 4211 CHATEAU DR, 27407-DR WILLIAM DENMARK	SA
411-302	06-08	48	ALLEN JR HIGH, 1108 GLENDALE RD, 27406-HAROLD G ESTEP	SA
411-304	K-05	24	ARCHER, 2610 FOUR SEASONS BLVD, 27407-SAMUEL CAIN	SA
411-308	06-08	47	AYCOCK, 811 CYPRESS ST, 27405-ANNIE RIFFEY	SA
411-312	K-02	30	BESSEMER ELEM, 918 HUFFINE MILL RD, 27405-KAREN GERRINGER	SA
411-320	03-05	21	BLUFORD, 1901 TUSCALOOSA ST, 27401-DR SANDRA WATKINS	SA
411-336	SP-ED	26	GATEWAY EDUCA CTR, 320 S E HENDOVER AVE, 27405-DALE METZ	SA
411-340	K-02	29	CLAYTON, 3720 PINETOP RD, 27410-ROBERT STRONG	SA
411-344	K-05	28	CONE, 2501 CHURCH ST, 27405-JANE ANDREWS	SA
411-356	09-12	73	DUDLEY SR, 1200 LINCOLN ST, 27401-ROBERT SAUNDERS	SA
411-358	03-05	16	ERWIN OPEN ELEMENTARY, 3012 E BESSEMER AVE, 27405-DAN A JONES	SA
411-360	K-05	27	FOUST, 2610 FLOYD STREET, 27406-MR JUNE F SOFLEY	SA
411-362	K-05	15	FRAZIER, 4215 GALWAY DRIVE, 27406-DAVID JOHNSON, JR	SA
411-364	09-12	20	GILLESPIE PARK EDUCA CTR, 1900 ASHEBORO ST, 27406-LEON GOOLSBY	SA
411-368	03-05	27	GREENE, 1501 BENJAMIN PARKWAY, 27408-CHARLES BENTON	SA
411-372	09-12	80	GRIMSLEY SR, 801 WESTOVER TERRACE, 27408-JULES CROWELL	SA
411-376	K-05	18	HAMPTON, 2301 TRADE ST, 27401-DR NANCY ROUTH	SA
411-380	03-05	16	HUNTER, 1305 MERRITT DR, 27407-LENWOOD EDWARDS	SA
411-384	K-05	33	IRVING PARK, 1310 SUNSET DR, 27408-ALEX PURCELL	SA
411-388	06-08	42	JACKSON, 2200 ONTARIO ST, 27403-JERRY HAIRSTON	SA
411-392	K-02	25	JONES, 502 SOUTH ST, 27406-GERTRUDE N MORROW	SA
411-400	K-05	27	JOYNER, 3300 NORMANDY RD, 27408-EDWARD W ALLRED	SA
411-404	06-08	68	KISER, 716 BENJAMIN PARKWAY, 27408-BARRY WILLIAMS	SA
411-408	06-08	38	LINCOLN, 1016 LINCOLN ST, 27401-G SPENCER GHYNN	SA

411-412	03-05	21	LINDLEY ELEM, 2700 CAMDEN RD, 27403-SHIRLEY MORRISON	SA
411-420	SP-ED	37	MCIVER, 1401 SUMMIT AVE, 27405-ELBERT BRIGMAN, III	SA
411-422	06-08	51	MENDENHALL JR, 205 WILLOUGHBY BLVD, 27408-CHARLES WALLACE	SA
411-426	03-05	15	MOREHEAD, 4630 TOWER RD, 27410-PHILLIP MOBLEY	SA
411-432	03-05	20	MURPHEY TRADITIONAL ELEM, 2306 ONTARIO ST, 27403-MARY H BROWN	SA
411-436	09-12	82	PAGE SR, 201 ALMA PINNIX STREET, 27405-ROBERT A CLENDENIN	SA
411-440	K-05	24	PECK, 1601 W FLORIDA ST, 27403-DAN CORNELIUS	SA
411-442	K-02	21	PEELER OPEN ELEMENTARY, 2200 RANDALL ST, 27401-MARTHA HUDSON	SA
411-456	09-12	63	SMITH, 2407 HOLDEN RD, 27407-BENNIE HIGGINS	SA
411-460	K-02	23	STERNBERGER, 518 N HOLDEN RD, 27410-PEGGY BRANCH	SA
411-464	K-05	15	VANDALIA, 407 E VANDALIA RD, 27406-CHARLES MONROE	SA
411-468	K-05	18	WASHINGTON, 1110 E WASHINGTON ST, 27401-DAVID HUNEYCUTT	SA
411-470	10-12	48	P J WEAVER ED CTR, 300 S SPRING ST, 27401-DR HOWARD BRAXTON	SA
411-472	K-02	28	WILEY TRADITIONAL ELEM, 600 W TERRELL ST, 27406-ALMA STOKES	SA

00038 TOTAL SCHOOLS

# High Point

87 FINAL ENROLLMENT 8,685 ACCREDITED BY THE STATE BOARD OF EDUCATION 07/07/86-92

BOARD OF EDUCATION A LAURIN WELBORN, CHAIRMAN  
 COLLEEN HARTSOE ROY J SHIPMAN  
 HARDING H EDWARDS MRS MARIETTA T WRIGHT  
 MRS JENNIE M HERNDON MR BRUCE LANEY

- CENTRAL OFFICE -

SUPERINTENDENT DR C OWEN PHILLIPS, 900 ENGLISH RD, P O BOX 789  
 HIGH POINT 27261 PHONE 919 885-5161

ASSOCIATE SUPERINTENDENTS DR W G ANDERSON, INSTRUCTION  
 CARLOS D HICKS, ADMINISTRATIVE SERVICES DR FRANK GILES, FINANCE OFFICER  
 DR LILLIE M JONES, PUPIL PERSONNEL SERV

ASSISTANT SUPERINTENDENT JOE V HILL, BUILDINGS AND GROUNDS

STAFF DR ELIZABETH THOMAS, TITLE I COORD KEN NANCE, DIR OCCUPATIONAL EDUCATION  
 ELSIE GROOVER, ELEM COORD CAROLYN CHERNAULT, TRANSPORTATION  
 LAURA BENSON, LIBRARY COORDINATOR MARY DILLARD, DIR SCHOOL FOOD SERVICES  
 BILLY BROWN HARRIS, ATTENDANCE COUNSELOR GERALD W DONNELLY, COMPUTER ED/TEST COOR  
 GWENDOLYN HILLIS, ALCOHOL EDUCA COORD LEE ANDREWS, DIR ATH/NON-CERT PERS  
 DR CAROLYN BOYLES, DIREC EXCEP CHILD TOM HARRISON, PSYCHOLOGIST  
 WALTER JONES, PURCHASING AGENT CAROLYN BURNETT, HEALTH COORD  
 NANCI MOTSINGER, DIR SCHOOL COMM RELATIO MRS MARIANN TILLERY, PSYCHOLOGIST  
 JEANETTE GANN, MATH/SCIENCE COORD

- PUBLIC SCHOOLS -

SCHOOL CODE	GRADES TAUGHT	NO. OF TEACHERS	NAME OF SCHOOL, ADDRESS, AND PRINCIPAL	ACCREDITATION STATUS
412-304	06-08	36	A J GRIFFIN, E WASHINGTON DR, 27260-RONALD KRALL	SA
412-308	K-05	18	BRENTWOOD, 1400 BRENTWOOD ST, 27260-JACKIE W JONES	SA
412-324	K-05	25	FAIRVIEW, 608 FAIRVIEW ST, 27260-JOHN M SCHROEDER	SA
412-328	06-08	59	FERNDALE, 701 FERNDALE DR, 27260-MM SHELTON & DR MARGARET RAY	SA
412-332	09-12	80	HIGH PT CENTRAL, FERNDALE DR, 27260-FRANK P PENN & M G PIERCE	SA
412-336	K-05	24	JOHNSON, 1601 JOHNSON ST, 27262-MISS JACQUELINE GARNER	SA
412-340	K-05	20	KIRKMAN PARK, 715 E FARRISS AVE, 27262-INA V HINES	SA
412-344	07-12	15	WILLIAM PENN SECONDARY, E WASHINGTON DR, 27260-LARRY P GRAHAM	SA
412-348	K-05	21	MONTLIEU AVE, 1105 MONTLIEU AVE, 27262-MRS DORIS DAVIS	SA
412-352	06-08	46	NORTHEAST MID, MCGUINN AVE, 27260-GILDA SCOTT & RICHARD JONES	SA
412-356	K-05	25	NORTHWOOD, 818 W LEXINGTON AVE, 27260-MICHAEL SEAMON	SA
412-360	K-05	24	OAK HILL, 320 WRIGHTENBERRY AVE, 27260-JEAN OWEN	SA
412-364	K-05	22	OAK VIEW, 614 OAK VIEW RD, 27260-ROLAND J HANES	SA
412-368	K-05	23	PARKVIEW VILLAGE, HENRY PLACE, 27260-DR LARRY ALLRED	SA
412-370	K-05	23	SHADYBROOK, 503 SHADYBROOK DRIVE, 27260-BETTY H ROYAL	SA
412-372	09-12	78	T W ANDREWS, MCGUINN DR, 27260-EMERSON HEATHERLY & DR F WALKER	SA

00016 TOTAL SCHOOLS

-----

# HALIFAX

87 FINAL ENROLLMENT 6,830

ACCREDITED BY THE STATE BOARD OF EDUCATION  
04/02/87-93BOARD OF EDUCATION  
WAYNE A POWELL  
DAN B MOSS  
CAROLYN B VICK

C T CAUDLE, SR, CHAIRMAN

DONALD R VIVERETTE  
JAMES H PIERCE  
CAROL MEYER

## - CENTRAL OFFICE -

SUPERINTENDENT JOYCE L PERRY, P O BOX 468, HWY 301 S, HALIFAX 27839  
PHONE 919 583-5111 COURIER NO 744

ASSISTANT SUPERINTENDENT KENNETH BRANTLEY

STAFF	ELOISE WILLIAMS, DIR ELEMENTARY EDUC ELMER B MUNSON, SUPVR READING-MATH CH I ELIZABETH WILLS, DIR FOOD SERVICES E B SHEARIN, JR, MAINTENANCE SUPERVISOR VACANT, DIR COM SCH/PUBLIC RELATIONS B M LANCASTER, DIR SEC ED/TEACHER CERT LINDA JOHNSON, FINANCE OFFICER	CLARENCE PENDER, DIR VOCATIONAL ED STANLEY EDWARDS, DIR EXC CHILD/PUPIL PER W REID WARREN, TRANSPORTATION SUPVR VIRGINIA CARLTON, SCHOOL PSYCHOLOGIST J J RAY, DIR FED PROG/ATHLETICS CHARLES BULLOCK, COMPUTER SPECIALIST
-------	--	---

## - PUBLIC SCHOOLS -

SCHOOL CODE	GRADES TAUGHT	NO. OF TEACHERS	NAME OF SCHOOL, ADDRESS, AND PRINCIPAL	ACCREDITATION STATUS
420-304	K-05	31	AURELIAN SPRINGS, RT 1 BOX 408, LITTLETON, 27850-EUGENE RICHARDSON	
420-308	01-05	13	BAKERS, BOX 389, SCOTLAND NECK, 27874-THOMAS SLEDGE	
420-312	06-08	23	BRANLEY MIDDLE, PO BOX 449, SCOTLAND NECK, 27874-CHARLES SWINDELL	
420-316	K-05	14	DAWSON, RT 1, BOX 524-A, SCOTLAND NCK, 27843-RONALD HASTYE	SA
420-320	06-08	23	EASTMAN MIDDLE, RT 2, BOX 143A, ENFIELD, 27823-RALPH EVANS	SA
420-324	06-08	24	ENFIELD MID, PO BOX 128, ENFIELD, 27823-CLAUDE COOPER	
420-328	K-05	18	EVERETTS, RT 1, BOX 59, ROANOKE RAPIDS, 27870-DONALD EDWARDS	
420-336	K-05	15	HOLLISTER, RT 1, BOX 59, HOLLISTER, 27844-JAMES N FELTON	
420-340	K-05	31	INBORDEN ELEM, PO BOX 457, ENFIELD, 27823-ALFRED RIDDICK	SA
420-344	K-05	13	MCIVER, RT 4, BOX 10, LITTLETON, 27850-LUTRICIA LYNCH	
420-346	09-12	65	N W HIGH SCH, RT 2, BOX 274, LITTLETON, 27850-WAYMON PAYNE	
420-348	K-05	14	PITTMAN, RT 3, BOX 286, ENFIELD, 27823-DOCK M BROWN	
420-356	K-02	9	SCOTLAND NECK PRI, BOX 600, SCOTLAND NECK, 27874-ROBERT PARTIN	
420-358	09-12	53	S E HALIFAX HIGH, RT 1, BX 206, HALIFAX, 27839-CLIFTON ALLEN	
420-360	K-05	9	THOMAS SHIELDS, RT 1, BOX 4, HOBGOOD, 27843-JOHN HARDY	
420-368	K-05	10	WHITE OAK, RT 2, BOX 160, 27823-RUEL SOLOMON	
420-376	06-08	40	W R DAVIE, RT 1 BOX 191, ROANOKE RAPIDS, 27870-CAROLYN JOHNSON	

00017 TOTAL SCHOOLS

# Roanoke Rapids

87 FINAL ENROLLMENT 2,835

ACCREDITED BY THE STATE BOARD OF EDUCATION  
02/02/83-89BOARD OF EDUCATION  
ROBERT N ZUCKER  
LEWIS C LANE, JR  
GEORGE C PARRISH  
THELMA H KASPER

PATSY P TOWE, CHAIRMAN

LINDA A BREWER  
HUGH J HORNE, JR  
SALLY J PIERCE  
WILLIAM L BROWN

## - CENTRAL OFFICE -

SUPERINTENDENT DR ROBERT C CLARY, 536 HAMILTON ST, ROANOKE RAPIDS 27870  
PHONE 919 535-3111 COURIER NO 740-A

ASSISTANT SUPERINTENDENTS NITA COCHRANE, INSTRUCTION

STAFF	JUDY COOK, DIR PUPIL PERSONNEL SERVICES RICHARD E COWAN, CAREER LADDER COORD JAMES C BURKE, CAREER LADDER EVALUATOR SUSAN L HAWKS, FINANCE OFFICER TOM DAVIS, MAINTENANCE DIR	BETTY S AKERS, DIR OF FOOD SERVICE MARY D NOONEY, CAREER LADDER EVALUATOR JAMES O HOWARD, DIR OF VOC EDUC/MAINT LINDA D WHITBY, COMPUTER COORD
-------	---	---

- PUBLIC SCHOOLS -

SCHOOL CODE	GRADES TAUGHT	NO. OF TEACHERS	NAME OF SCHOOL, ADDRESS, AND PRINCIPAL	ACCREDITATION STATUS
421-306	06-08	45	CHALONER MIDDLE SCHOOL, 2100 VIRGINIA AVE, 27870-JOHN E BASS	SA
421-308	K-02	15	CLARA HEARNE, 731 CEDAR ST, 27870-DEBORAH S BRYAN	SA
421-316	09-12	60	ROANOKE RAPIDS HI, 800 HAMILTON ST, 27870-W BRANCH/C ROGERSON	SA
421-324	03-05	14	W L MEDLIN, 200 VANCE ST, 27870-JOSEPH F SEARCY	SA
421-328	K-05	45	W L MANNING, 1102 BARRETT ST, 27870-CHARLES G SNEAD	SA

00005 TOTAL SCHOOLS

# Weldon

87 FINAL ENROLLMENT 1,394 ACCREDITED BY THE STATE BOARD OF EDUCATION 06/06/84-90

BOARD OF EDUCATION HERMAN SHEARIN, CHAIRMAN EUGENE BRYANT  
 JOHN W SMITH DR CLARENCE L SHOFFNER  
 EDNA WEEKS  
 REV WAYNE WELCH

- CENTRAL OFFICE -

SUPERINTENDENT DR MARION L FISHER, JR, 120 COWARD ST, BOX 31, WELDON 27890  
 PHONE 919 536-4821 COURIER NO 741-A

ASSISTANT SUPERINTENDENT DR DOROTHY D BOONE, CURRICULUM/INSTRUCT

STAFF JERLINE PERKINS, DIR SCH FOOD SERV ELIE BRACY, JR, ESEA I COORD/COM SCH  
 JOHN REBER, DIR EXCEPTIONAL CHILDREN EDWARD C MILLS, DIR VOCATIONAL EDUCA  
 BARBARA WHITE, FINANCE OFFICER ROBERT L DAVIS, MAINTENANCE SUPVR  
 JAMES J KNIGHT, PERSONNEL DIRECTOR

- PUBLIC SCHOOLS -

SCHOOL CODE	GRADES TAUGHT	NO. OF TEACHERS	NAME OF SCHOOL, ADDRESS, AND PRINCIPAL	ACCREDITATION STATUS
422-304	K-06	15	ANDREW JACKSON ELEM, BOX 100, HALIFAX, 27839-ROBERT KNIGHT	
422-314	K-07	38	WELDON ELEM, BOX 112, 805 WASH AVE, WELDON, 27890-EVA HOWELL	
422-324	08-12	27	WELDON HIGH, SCOCO PARK, BOX 31, WELDON, 27890-JULIUS J LINDSEY	

00003 TOTAL SCHOOLS

# HARNETT

87 FINAL ENROLLMENT 12,212 ACCREDITED BY THE STATE BOARD OF EDUCATION 01/05/84-90

BOARD OF EDUCATION GERALD HAYES, JR, CHAIRMAN HOKE SMITH  
 MRS BETSY SLOAN, VICE-CHAIRMAN HAROLD TAYLOR, JR  
 LARRY THOMAS

- CENTRAL OFFICE -

SUPERINTENDENT IVO A WORTMAN, JR, 700 MAIN ST, LILLINGTON 27546  
 PHONE 919 893-8151 COURIER NO 371

ASSOCIATE SUPERINTENDENT WHITNEY BRADHAM

ASSISTANT SUPERINTENDENT BOBBY WINFRED BEASLEY

STAFF MARY JO MANN, GENERAL SUPERVISOR K-3 ESTER JOHNSON, GENERAL SUPERVISOR 4-6  
 SUE ARNOLD, DIR CAREER LADDER PROGRAM LUCILLE HICKS, GEN SUPVR 7-12  
 DEZRETTA JOHNSON, DIR ESEA ANN MCCORMICK, LIBRARY

## EDUCATION DIRECTORY OF NORTH CAROLINA

CONNIE WOOD, COORD SPEC ED & PUPIL PERS  
 DONALD H DAMON, DIR OCCUPATIONAL EDUC  
 JOHN MCLEOD, MAINTENANCE SUPERVISOR  
 T H MORRISON, TRANSPORTATION SUPVR  
 HANK HURD, FINANCE OFFICER  
 LUCILLE MAY, ATTENDANCE COUNSELOR  
 R T PERKINS, ATTENDANCE COUNSELOR

ROBERT WELLS, PERSONNEL SUPERVISOR  
 THERESA BATTEN, DIR SCHOOL FOOD SERV  
 H L SCRRELL, COORDINATOR DRIVER EDUC  
 ANNA BELLE STEWART, NURSE  
 JANE LADNER, COORD SPECIAL EDUCATION  
 JOAN TAYLOR, ASSIS DIR MIGRANT PROGRAM  
 TERESA CUMMINGS, DIR COMMUNITY SCHOOLS

## - PUBLIC SCHOOLS -

SCHOOL CODE	GRADES TAUGHT	NO. OF TEACHERS	NAME OF SCHOOL, ADDRESS, AND PRINCIPAL	ACCREDITATION STATUS
430-304	05-08	28	ANDERSON CREEK, RT 1, BUNNLEVEL, 28323-JAMES F WATKINS	
430-308	04-08	25	ANGIER, ANGIER, 27501-EDWARD S MILLER	
430-312	04-08	25	BENHAVEN, OLIVIA, 28368-THOMAS S LASATER	
430-316	K-08	26	BOONE TRAIL, MAMERS, 27552-DONALD O QUINN	
430-320	K-08	20	BUIES CREEK, BUIES CREEK, 27506-JAMES FUTRELL	
430-328	K-08	32	COATS ELEMENTARY SCHOOL, COATS, 27521-J C HAWLEY	
430-332	05-08	40	DUNN MIDDLE SCHOOL, DUNN, 28334-JOHN WILLOUGHBY	
430-336	04-08	24	ERWIN MIDDLE SCHOOL, ERWIN, 28339-DON F WILSON	
430-340	K-03	15	GENTRY, ERWIN, 28339-WAYLON F SMITH	
430-344	K-03	41	HARNETT PRIMARY SCHOOL, DUNN, 28334-JENNIE BROOKS	
430-346	09-12	66	HARNETT CENTRAL HIGH, RT 2, ANGIER, 27501-JERRY ENNIS	
430-348	K-03	16	JOHNSONVILLE, RT 6, SANFORD, 27330-WILLIE BRINKLEY	
430-352	K-08	18	LAFAYETTE, KIPLING, 27543-LINDA M TURLINGTON	
430-356	04-08	30	LILLINGTON, LILLINGTON, 27546-RAY GILCHRIST	
430-368	K-03	14	NORTH HARNETT, RT 2, ANGIER, 27501-BRENDA BLALOCK	
430-372	K-03	20	SHAWTOWN, LILLINGTON, 27546-NED WHITE	
430-376	K-04	35	SOUTH HARNETT, RT 1, BUNNLEVEL, 28323-DORIS LEWIS	
430-378	09-12	92	TRITON HIGH SCHOOL, RT 1, BOX 210, ERWIN, 28339-LEONARD ARNOLD	
430-380	04-05	14	WAYNE AVE MIDDLE SCHOOL, DUNN, 28334-JAMES O BENNETT	
430-384	09-12	65	WESTERN HARNETT, RT 3, LILLINGTON, 27546-DONNY HUNTER	

00020 TOTAL SCHOOLS

## HAYWOOD

87 FINAL ENROLLMENT 7,980

ACCREDITED BY THE STATE BOARD OF EDUCATION  
11/03/82-88

BOARD OF EDUCATION  
 JAMES FERGUSON  
 RICHARD WEBB  
 F MAC SHERRILL  
 BILL EDWARDS

CULVER DALE, CHAIRMAN

MIKE RAY  
 THOMAS DAVIS  
 FLOYD ROGERS

## - CENTRAL OFFICE -

SUPERINTENDENT CHARLES MCCONNELL, JR, 1615 NORTH MAIN, WAYNESVILLE 28786  
 PHONE 704 456-8613 COURIER NO 914

ASSOCIATE SUPERINTENDENTS JAMES W STEVENS, SUPPORT SERVICES  
 SAMUEL S SMITH, CURRICULUM & INSTRUCTION

STAFF ANNE GARRETT, ELEMENTARY SUPERVISOR IONA TYSON, ELEMENTARY SUPERVISOR  
 BETTY F BARNES, SPECIAL EDUC COORD WILLIAM H NOLTE, JR, HEALTH ED COORD  
 FRED TRANTHAM, DIR EDUCATIONAL MEDIA RICHARD REEVES, DROP-OUT PREVENTION COOR  
 LUCINDA BAILEY, DIRECTOR OF FOOD SERVICE JO ANN TEAGUE, CAREER LADDER COORD  
 ROBERTA WRIGHT, SCHOOL PSYCHOLOGIST SHARON BURGIN, HEARING SPECIALIST  
 STELLA MEDFORD, HOME-SCHOOL COUNSELOR VACANT, HOME-SCHOOL COUNSELOR  
 TED NORMAN, MAINTENANCE SUPERVISOR A L GLOVER, TRANSPORTATION SUPERVISOR  
 BETTY JANE SMATHERS, SCHOOL COMMUN COORD HAYWOOD WILLIS, DIR OCCUP EDUC  
 EILEEN MITCHELL, FINANCE OFFICER AUDREY RINGER, TESTING TECHNICIAN  
 DALE RATCLIFFE, AUDIO-VISUAL COORDINATOR ALVIN HIGH, JR, ELEM PHYS EDUC COORD  
 ERNESTINE UPCHURCH, SCHOOL SOCIAL WORKER

## - PUBLIC SCHOOLS -

SCHOOL CODE	GRADES TAUGHT	NO. OF TEACHERS	NAME OF SCHOOL, ADDRESS, AND PRINCIPAL	ACCREDITATION STATUS
440-312	K-09	48	BETHEL, RT 3, BOX 256, WAYNESVILLE, 28786-CHARLES CHILDERS	SA
440-320	07-09	37	CANTON JR, 60 S PENLAND ST, CANTON, 28716-W R SAVAGE	SA
440-324	K-06	26	CENTRAL, 506 S HAYWOOD ST, WAYNESVILLE, 28786-GEORGE MCCORKLE	SA

440-328	K-06	25	CLYDE, CLYDE, 28721-CLINT STEPHENS	SA
440-332	K-06	10	CRABTREE-IRONDUFF, RT 1, CLYDE, 28721-TYREE KISER	SA
440-344	K-06	6	FINES CREEK, RT 3, BOX 171, CLYDE, 28721-TIM MCCONNELL	SA
440-348	K-06	35	HAZELWOOD, 216 VIRGINIA AVE, HAZELWOOD, 28738-LARRY LEATHERWOOD	SA
440-349	K-06	16	JONATHAN VALLEY, 165 HALL DR, WAYNESVILLE, 28786-MARY R FOWLER	SA
440-350	K-06	31	JUNALUSKA, 2301 ASHEVILLE HWY, WAYNESVILLE, 28786-DALE PARRIS	SA
440-364	K-06	22	MEADOWBROOK, 51 MORNING STAR RD, CANTON, 28716-TOM POSEY	SA
440-368	K-06	24	NORTH CANTON, 60 THOMPSON ST, CANTON, 28716-MRS JANE BIRD	SA
440-378	10-12	55	PISGAH, SUBSTATION ROAD, CANTON, 28716-BILL L UPTON, JR	SA
440-390	10-12	67	TUSCOLA, 350 TUSCOLA SCH RD, WAYNESVILLE, 28786-CHARLES STARNES	SA
440-396	07-09	67	WAYNESVILLE, 507 BROWN AVE, WAYNESVILLE, 28786-W KEITH WYATT	SA

00014 TOTAL SCHOOLS

# HENDERSON

87 FINAL ENROLLMENT 8,916 ACCREDITED BY THE STATE BOARD OF EDUCATION 02/06/85-91

BOARD OF EDUCATION HARDY R CALDWELL, CHAIRMAN  
 RICHARD B TODD JR MRS FRANK DRAKE  
 JOE D SPEARMAN ALEX L BOOTH, JR  
 JOHN H LOVE DWIGHT W BENNETT

- CENTRAL OFFICE -

SUPERINTENDENT GLENN C MARLOW, BOX 1700, 125 EAST ALLEN STREET, HENDERSONVILLE 28739 PHONE 704 692-8251 COURIER NO 678

ASSISTANT SUPERINTENDENTS SAMMY D REESE  
 WILLIAM V BARNWELL

STAFF	LAURA C DAVIS, DIR ELEMENTARY EDUCATION	AMY F PACE, CURRICULUM COORDINATOR
	LELAND H ZOLLINGER, DIR SECONDARY EDUC	LUANNE BILES, DIR EXCEPTIONAL CHILDREN
	DEBORAH D DEWITT, PSYCHOLOGIST	WALTER BURGESS, TRANSPORTATION DIRECTOR
	FRANKLIN A GILLESPIE, MAINTENANCE SUPVR	RUTH J SASS, SCHOOL FOOD SERVICE DIR
	KAREN S EXTINE, SCHOOL FOOD SERV SUPVR	DIANE D PARCE, SCHOOL FOOD SERVICE SUPVR
	SALLY K BOGUE, PSYCHOLOGIST	STEVEN E BRECKHEIMER, PSYCHOLOGIST
	ADRIENNE BATTISTONE, SUPVR ESEA TITLE I	DAVID C BLACKLEY, DIR OCCUPATIONAL EDU
	GRACE E LEDBETTER, FINANCE OFFICER	J STEPHEN NORWOOD, COMMUNITY/SCH COORD

- PUBLIC SCHOOLS -

SCHOOL CODE	GRADES TAUGHT	NO. OF TEACHERS	NAME OF SCHOOL, ADDRESS, AND PRINCIPAL	ACCREDITATION STATUS
450-302	K-06	24	ATKINSON ELEM, 2510 OLD KANUGA RD, HENDERSONVILLE, 28739-T REED	SA
450-304	K-06	34	BALFOUR, 2529 ASHEVILLE HWY, HENDERSONVILLE, 28739-C S SMITH, JR	SA
450-308	K-06	29	DANA, BOX 37, DANA, 28724-CARROLL E MULLINS	SA
450-312	04-06	21	EAST FLAT ROCK, 101 E BLUE RDG RD, E FLAT ROCK, 28726-A COLLINS	SA
450-316	10-12	53	EAST HENDERSON, RT 2, FLAT ROCK, 28731-THOMAS A LEDBETTER	SA
450-320	07-12	38	EDNEYVILLE HIGH, BOX 129, EDNEYVILLE, 28727-CHARLES E THOMAS	SA
450-322	K-06	37	EDNEYVILLE EL, RT 9 BOX 448, HENDERSONVILLE, 28739-SWAN B BABB	SA
450-324	K-06	28	ETOWAH, P O BOX 407, ETOWAH, 28729-MALVERN S WEST	SA
450-328	07-09	55	FLAT ROCK JR, BOX 188, FLAT ROCK, 28731-BOYCE A WHITMIRE, JR	SA
450-332	K-06	30	FLETCHER, BOX 218, FLETCHER, 28732-FREDERICK E TAYLOR	SA
450-336	K-03	22	HILLDALE, 900 W BLUE RDG RD, E FLAT ROCK, 28726-V THOMPSON	SA
450-340	K-06	31	MILLS RIVER, 96 SCH HOUSE RD, HORSE SHOE, 28742-JAMES A CASE	SA
450-342	07-09	60	RUGBY JR, 3555 HAYWOOD RD, HENDERSONVILLE, 28739-DOUGLAS BARKER	SA
450-344	K-06	12	TUXEDO, BOX 7, TUXEDO, 28784-LESLIE E FISHER	SA
450-352	10-12	58	W HENDERSON, 3600 HAYWOOD RD, HENDERSONVILLE, 28739-KOHLAN FLYNN	SA

00015 TOTAL SCHOOLS

# Hendersonville

87 FINAL ENROLLMENT 1,592 ACCREDITED BY THE STATE BOARD OF EDUCATION 02/06/85-91

BOARD OF EDUCATION FRANK W EWBANK, CHAIRMAN  
 T LEE OSBORNE, JR FRANK W EWBANK  
 JOHNNIE L LANDRUM JULIA C SELLERS

JON H LAUGHTER  
FRANK B JACKSON

BETTY GASH

- CENTRAL OFFICE -

SUPERINTENDENT CHARLES L BYRD, 414 4TH AVE W, HENDERSONVILLE 28739  
PHONE 704 693-4133

STAFF HENRY W HILL, SECONDARY ED JAMES YARBROUGH, FINANCE OFFICER  
CHERYL L TULLER, COMMUNITY SCHOOLS COORD VACANT, ATTENDANCE COUNSELOR  
CANDY R PRIEST, EXCEP CHILD/ELEM ED SUPV

- PUBLIC SCHOOLS -

SCHOOL CODE	GRADES TAUGHT	NO. OF TEACHERS	NAME OF SCHOOL, ADDRESS, AND PRINCIPAL	ACCREDITATION STATUS
451-304	K-03	27	BRUCE DRYSDALE, N MAIN ST, 28739-J NOLAND RAMSEY	SA
451-308	09-12	39	HENDERSONVILLE, 8TH AVE, W, 28739-TOMMY L WILSON	SA
451-312	07-08	16	HENDERSONVILLE JR HIGH, 9TH AVE, 28739-W KEITH DALBEC	SA
451-316	04-06	23	HENDERSONVILLE MIDDLE, RANDALL CIRCLE, 28739-THOMAS W WILLIAMS	SA

00004 TOTAL SCHOOLS

## HERTFORD

87 FINAL ENROLLMENT 4,324 ACCREDITED BY THE STATE BOARD OF EDUCATION  
09/14/83-89

BOARD OF EDUCATION JIM GARRISON, CHAIRMAN  
ALICE SHARP, VICE CHAIRMAN SAMMY VAUGHAN  
JOHN HORTON AUDREY WILLIAMS

- CENTRAL OFFICE -

SUPERINTENDENT GEORGE E NORRIS, BOX 158, TRYON ST, WINTON 27986  
PHONE 919 358-1761

STAFF ARTHUR BROWN, DIRECTOR SPECIAL PROGRAMS MAUVICE BRETT, DIRECTOR OF PERSONNEL  
JANE BURKE, DIR CURRIC & INSTRUCTION RUSSELL LYLES, VOC/SECONDARY EDUC SUPVR  
LAVERNE E HUNTER, ELEMEN EDUCA SUPVR ETHEL TYREE, INSTRUCT MATERIALS SUPVR  
SANDRA JONES, ECIA SUPERVISOR HELEN P BAZEMORE, FINANCE OFFICER  
ANNE JOYNER, CHILD NUTRITION SUPERVISOR TONY RHEA, MAINTENANCE SUPERVISOR  
STANLEY TILLERY, TRANSPORTATION SUPVR MADELINE YANCEY, SOCIAL SERV COUNSELOR  
VACANCY, COMMUNITY EDUCA COORD

- PUBLIC SCHOOLS -

SCHOOL CODE	GRADES TAUGHT	NO. OF TEACHERS	NAME OF SCHOOL, ADDRESS, AND PRINCIPAL	ACCREDITATION STATUS
460-308	K-03	37	AHOSKIE GRADED, 200 N TALMADGE ST, AHOSKIE, 27910-AGNES HALL	SA
460-310	06-08	37	AHOSKIE MIDDLE, BOX 786, AHOSKIE, 27910-HARVEY JONES	SA
460-312	09-12	52	AHOSKIE HIGH, BOX 1326, AHOSKIE, 27910-JAMES ELEY NEWSOME	SA
460-316	K-05	15	C S BROWN, BOX 38, WINTON, 27986-ADRON B JONES, JR	SA
460-322	06-08	26	MURFREESBORO, 201 W HIGH ST, MURFREESBORO, 27855-VIRGINIA MYERS	SA
460-324	09-12	36	MURFREESBORO, BOX 468, MURFREESBORO, 27855-RICHARD E GADSDEN	SA
460-328	04-05	21	R L VANN, 415 E HOLLOMAN AVE, AHOSKIE, 27910-RAY H PARKER, JR	SA
460-332	K-05	36	RIVERVIEW, RT 1 BOX 337, MURFREESBORO, 27855-LANDON R MIALES	SA

00008 TOTAL SCHOOLS

## HOKE

87 FINAL ENROLLMENT 5,213 ACCREDITED BY THE STATE BOARD OF EDUCATION  
06/01/83-89





# IREDELL

87 FINAL ENROLLMENT 10,865

ACCREDITED BY THE STATE BOARD OF EDUCATION  
11/03/82-88

BOARD OF EDUCATION MRS DOROTHY REEP, CHAIRPERSON  
MRS MAXINE MIDDLESWORTH RICHARD FEIMSTER  
JERRY M BALL WILLIAM A BENFIELD

- CENTRAL OFFICE -

SUPERINTENDENT DR DON WILLIAMS, BOX 709, AMITY HILL ROAD, STATESVILLE 28677  
PHONE 704 873-7268 COURIER NO 232

ASSOCIATE SUPERINTENDENTS DR J WAYNE MILLER, INST, PERS, PUPIL SER  
FRANKLIN D IVEY, AUXILIARY SERVICES

STAFF DR RICHARD MIZE, ADMIN ASST/CURRIC COORD SHERRON DEAL, MEDIA SERVICES/COMPUTER  
M C ROBERTSON, DIR FED PROG WAYNE RASH, TESTING/ADM SERVICES  
DR KENNETH WILSON, DIR VOC ED THOMAS G WATTS, PUPIL SERVICES COORD  
JAMES P LITCHOS, DIRECTOR EDUCATION ARTS FLOYD B WIKE, TRANSPORTATION SUPERVISOR  
HAROLD BEAVER, FOREMAN BRENDA WILSON, COOR HEALTH EDUCATION  
DR MARY NANTZ, ST DEV, ADM ASST/EXCP CH ELEANOR F SHULL, HEALTH & PHYS ED COORD  
PAULA R GWALTNEY, FINANCE OFFICER DALE MCCURDY, COORDINATOR DRIVERS EDUC

- PUBLIC SCHOOLS -

SCHOOL CODE	GRADES TAUGHT	NO. OF TEACHERS	NAME OF SCHOOL, ADDRESS, AND PRINCIPAL	ACCREDITATION STATUS
490-308	05-08	19	BRANLEY, RT 7, MOORESVILLE, 28115-JERRY N FOX	SA
490-312	K-06	17	CELESTE HENKEL, RT 3, STATESVILLE, 28677-JONATHAN BYERS	SA
490-316	K-08	18	CENTRAL, RT 2, STATESVILLE, 28677-BOBBY A PATTERSON	SA
490-324	K-08	16	COOL SPRING, RT 2, CLEVELAND, 27013-KARL CLENDENIN	SA
490-326	K-08	37	E IREDELL, 400 E IREDELL DR, STATES, 28677-ROSE DORTON	SA
490-328	K-06	17	EBENEZER, RT 4, STATESVILLE, 28677-DR PEGGY B GRAY	SA
490-332	K-08	23	HARMONY, ROUTE 2, HARMONY, 28634-D MARSHALL REDMOND	SA
490-340	K-06	17	MONTICELLO, RT 13, STATESVILLE, 28677-GLENN WEDDINGTON	SA
490-344	K-04	19	MT MOURNE, MT MOURNE, 28123-JAMES L MEADOWS	SA
490-346	09-12	65	NORTH IREDELL HIGH, OLIN, 28660-DR JOHN F NANTZ	SA
490-348	K-06	14	SCOTTS, SCOTTS, 28699-EDWARD T CHENEVEY	SA
490-356	K-06	12	SHARON, RT 6, STATESVILLE, 28677-FRANK R FEENEY	SA
490-360	K-06	14	SHEPHERD, RT 4, MOORESVILLE, 28115-W TOMMY HALL	SA
490-362	09-12	66	S IREDELL HI, RT 10 BOX 90A, STATESVILLE, 28677-COITE SHERRILL	SA
490-364	K-05	24	TROUTMAN, TROUTMAN, 28166-JAMES A EDMISTON	SA
490-366	06-08	27	TROUTMAN MIDDLE, TROUTMAN, 28166-REGINALD A BROWN	SA
490-368	K-08	14	UNION GROVE, UNION GROVE, 28689-MILTON H BLAND, JR	SA
490-376	K-06	12	WAYSIDE, RT 7, STATESVILLE, 28677-RONALD W WILLIAMS	SA
490-380	09-12	52	WEST IREDELL HIGH, RT 6, STATESVILLE, 28677-E JAY RAYMER	SA
490-384	07-08	24	WEST IREDELL MIDDLE, RT 6, STATESVILLE, 28677-G CARROLL JORDAN	SA

00020 TOTAL SCHOOLS

# Mooreville

87 FINAL ENROLLMENT 2,255

ACCREDITED BY THE STATE BOARD OF EDUCATION  
01/05/84-90

BOARD OF EDUCATION FRANK P FIELDS  
C LAVETTE TEETER MRS MILDRED T MILLER  
DR GARY A ROACH MRS MARTHA D WEST

- CENTRAL OFFICE -

SUPERINTENDENT DR SAMUEL H HOUSTON, JR, BOX 119, 347 NORTH MAIN ST,  
MOORESVILLE 28115 PHONE 704 664-5553 COURIER NO 521

STAFF CONARD C THARPE, DIR VOCATIONAL EDUC NINA J HOLCOMBE, ATTENDANCE COUNSELOR  
WILLIAM ELLIS, DIR EXCEP CHILD PROG RICHARD L LOWDER, COMMUNITY SCHOOLS DIR  
WILLIAM F ELLIS, SCHOOL PSYCHOLOGIST O LARRY EDWARDS, DIR MAINT  
E PATRICK CURRIN, DIR CHILD NUTRITION CARL EAGLE, FINANCE OFFICER  
CAROL CARROLL, PROGRAM COORD DR JANE K CARRIGAN, DIR INSTR/SPEC PROJ

PUBLIC SCHOOLS -

SCHOOL CODE	GRADES TAUGHT	NO. OF TEACHERS	NAME OF SCHOOL, ADDRESS, AND PRINCIPAL	ACCREDITATION STATUS
91-304	05-06	22	N F WOODS, 574 W MCLELLAND, 28115-C C BANKHEAD, JR	SA
91-308	07-09	35	MOORESVILLE JR, 160 S MAGNOLIA ST, 28115-BUDDY M GUIN	SA
91-312	10-12	39	MOORESVILLE SR, 659 E CTR AVE, 28115-ROGER E HYATT	SA
91-316	K-04	23	PARK VIEW, 217 W MCNEELY AVE, 28115-MRS BECKY H WILSON	SA
91-320	K-04	23	SOUTH, 839 S MAGNOLIA ST, 28115-DR RUTH-ANN PALMER	SA

00005 TOTAL SCHOOLS

# Statesville

77 FINAL ENROLLMENT 3,295 ACCREDITED BY THE STATE BOARD OF EDUCATION 04/02/86-92

BOARD OF EDUCATION JAMES P ASHBURN, CHAIRMAN  
 KATHY G GAINES, VICE CHAIRMAN JAMES A HOWELL  
 CHARLES K GOODE EDITH W HOLLAND  
 C DAVID POPE, JR

CENTRAL OFFICE -

SUPERINTENDENT DR BEN B CARSON, 549 NORTH RACE STREET, P O BOX 911, STATESVILLE 28677 PHONE 704 872-8931 COURIER NO 232

ASSOCIATE SUPERINTENDENT DR R NORMAN HARRIS, PERS/FED PROGS

STAFF JERRY M CAMPBELL, DIR OF INSTRUCTION MARIE S STEVENSON, FINANCE OFFICER  
 ROBERT M PLYLER, COORD PUPIL PERS SERV GRADY E LIPPARD, DIR OF MAINTENANCE  
 LYDIA G MAYBERRY, ATTENDANCE COUNSELOR GOLDIE F WELLS, COORD ELEM EDUCATION  
 JACQUELYN M JUSTICE, DIR OF CHILD NUTRI DIANE J PRITCHARD, COORD EXCEPT CHILDREN  
 PAMELA M AMAN, COMMUNITY SCHOOL COORD

PUBLIC SCHOOLS -

SCHOOL CODE	GRADES TAUGHT	NO. OF TEACHERS	NAME OF SCHOOL, ADDRESS, AND PRINCIPAL	ACCREDITATION STATUS
92-302	K-06	17	ALAN D RUTHERFORD, 410 GARFIELD ST, 28677-ROBERTA M ELLIS	SA
92-304	K-06	16	AVERY SHERRILL, 1400 FOURTH ST, 28677-BLISS L PAYNE	SA
92-320	K-06	16	MULBERRY STREET, 501 S MULBERRY ST, 28677-MIRIAM E EVANS	SA
92-324	K-06	19	N B MILLS, 1410 PEARL ST, 28677-L B ALEXANDER	SA
92-328	K-06	20	NORTHVIEW, 625 CAROLINA AVE, N, 28677-FRANK A HARRIS	SA
92-332	07-08	28	STATESVILLE JR, 321 CLEGG ST, 28677-MARLIN C TATE	SA
92-334	K-06	20	PRESSLY, 222 KNOX ST, 28677-CHARLES A HAUSER	SA
92-340	09-12	67	STATESVILLE SR, 474 N CENTER ST, 28677-SAMUEL R KENNINGTON	SA

00008 TOTAL SCHOOLS

# JACKSON

77 FINAL ENROLLMENT 3,935 ACCREDITED BY THE STATE BOARD OF EDUCATION 09/05/84-90

BOARD OF EDUCATION THOMAS J TURRENTINE, CHAIRMAN  
 ARNOLD BUCHANAN CECIL C WARD  
 R LEO JAMES ROBERT J ADAMS

CENTRAL OFFICE -

SUPERINTENDENT DR WILLIAM J COWAN, 43 HOSPITAL ROAD, SYLVA, N C 28779  
 PHONE 704 586-2311 COURIER NO 920

ASSISTANT SUPERINTENDENTS WILLIAM H SMITH, ADMINISTRATION

STAFF PEGGY S WIKE, MEDIA DIRECTOR RAMONA EDDY, EXCEPT CHILDREN DIR

DAVID WALDROP, SCH COMMUNITY REL DIR  
 GARY E COOK, TRANSPORTATION SUPERVISOR  
 NANCY O WALDROP, FINANCE OFFICER  
 NANCY R SHERRILL, ELEMENTARY DIRECTOR  
 CHARLES B THOMPSON, ATTENDANCE SUPVR

DONNA BOMMER, FOOD SERVICES DIR  
 FRANTZ WHITMIRE, SPECIAL PROGRAMS DIR  
 DIANNE G COOK, VOC EDUC DIR  
 LINDA L TURRENTINE, DROP PREV/SUB ABUSE  
 JO CAROL FISHER, HEALTH COORDINATOR

## - PUBLIC SCHOOLS -

SCHOOL CODE	GRADES TAUGHT	NO. OF TEACHERS	NAME OF SCHOOL, ADDRESS, AND PRINCIPAL	ACCREDITATION STATUS
500-304	K-12	43	CAMP LABORATORY, BOX 2648, CULLOWHEE, 28723-ARLIN W MIDDLETON	SA
500-314	K-08	40	FAIRVIEW ELEM, 507 E MAIN ST, SYLVA, 28779-KENNETH E NICHOLSON	SA
500-316	K-12	19	BLUE RIDGE, GLENVILLE, 28736-FRED E HARRIS	SA
500-332	K-08	18	SCOTTS CREEK, RT 1, SYLVA, 28779-WILLIAM A SINK	SA
500-337	K-08	25	SMOKEY MOUNTAIN, RT 1, WHITTIER, 28789-W WALLACE BEMBRY	SA
500-340	09-12	47	SYLVA WEBSTER, P O DRAWER 97, SYLVA, 28779-FRANK C BURRELL	SA

00006 TOTAL SCHOOLS

# JOHNSTON

87 FINAL ENROLLMENT 14,820

BOARD OF EDUCATION WADE H STEPHENSON, CHAIRMAN  
 ROYSTER MARTIN DICKY E PARRISH, D D S  
 KENNETH "DEACON" JONES JIMMY R FLOWERS

## - CENTRAL OFFICE -

SUPERINTENDENT JAMES H ELLERBE, ED D, BOX 1336, HIGHWAY 70-E, SMITHFIELD 27577  
 PHONE 919 934-6031 COURIER NO 161

ASSISTANT SUPERINTENDENTS Q K WALL, SUPPORT SERVICES  
 WILLIAM G WIGGS, SPECIAL ACTIVITIES TOM I DAVIS, JR, ADMIN/PERSONNEL SERV  
 WILLIAM K PARRISH, INSTRUCTIONAL SERV

STAFF ANNE OGBURN, SUPERVISOR K-5 DAN JONES, FINANCE OFFICER  
 LOUISE BALL, CHAP I SUPERVISOR CAROLYN ENNIS, CURRICULUM SUPVR 6-12  
 MARY AKER, MEDIA SUPERVISOR MRS GAYLE BLACKMON, EXCEPT CHILD SUPVR  
 GLENN NIXON, COORD ATHLETICS TOM CALDWELL, COORD PLANNING/LOGISTICS  
 GARY RIDOUT, VOC EDUC DIRECTOR KEITH BEAMON, SUPVR 6-12 MATH, SCI 6-12  
 MARY LONG BEASLEY, DIREC CHILD NUTRITION ELDRIDGE BRASHMEL, TRANSPORTATION DIREC  
 JAMES MADSNORTH, MAINTENANCE DIRECTOR FRANKIE HOBART, COORD COMMUNITY SCHOOLS  
 BETH PUNTE, COMPUTER RESOURCE TEACHER

## - PUBLIC SCHOOLS -

SCHOOL CODE	GRADES TAUGHT	NO. OF TEACHERS	NAME OF SCHOOL, ADDRESS, AND PRINCIPAL	ACCREDITATION STATUS
510-308	K-08	55	BENSON ELEM, 314 S LEE ST, 27504-JOYCE WADE	SA
510-320	04-05	17	CLAYTON ELEM, BOX 537, CLAYTON, 27520-JAMES B BUNN	SA
510-324	09-12	44	CLAYTON HIGH, BOX 37, CLAYTON, 27520-DWIGHT HINNANT	SA
510-326	K-03	33	CLAYTON PRIM, 1012 S LOMBARD ST, CLAYTON, 27520-ANN PARRISH	SA
510-328	K-08	33	CLEVELAND, 3400 CLEVELAND RD, CLAYTON, 27520-ELIAS SANDERS	SA
510-332	K-08	25	CORINTH HOLDER, RT 1, ZEBULON, 27597-HAYWOOD WATSON	SA
510-340	K-08	55	FOUR OAKS, BOX 189, FOUR OAKS, 27524-JOHN FLOYD	SA
510-344	06-08	30	NORTH JOHNSTON MIDDLE, RT 4, BOX 139, KENLY, 27542-TOM WILLIAMS	SA
510-356	K-08	20	KENLY, BOX 279, KENLY, 27542-MELVIN HOODARD	SA
510-360	K-08	21	MEADOW, RT 2, BENSON, 27504-DAVID GODMIN	SA
510-368	09-12	38	NORTH JOHNSTON, BOX 338, KENLY, 27542-B E STRIFERT	SA
510-372	K-08	19	PINE LEVEL, BOX 68, PINE LEVEL, 27568-MICHAEL WALTERS	SA
510-376	K-12	58	PRINCETON, BOX 38, PRINCETON, 27569-FRED BARTHOLOMEW, JR	SA
510-388	K-06	53	SELMA, BOX 147, SELMA, 27576-JERRY STEVENS	SA
510-396	03-06	33	SMITHFIELD ELEM, S THIRD ST, SMITHFIELD, 27577-J L CREECH, JR	SA
510-397	07-08	49	SMITHFIELD-SELMA MID, BOX 2270, SMITHFIELD, 27577-JAMES BARBOUR	SA
510-399	09-12	91	SMITHFIELD-SELMA SR, BX 1497, SMITHFIELD, 27577-CHARLES T TUCKER	SA
510-402	09-12	69	SOUTH JOHNSTON, RT 3, FOUR OAKS, 27524-PAUL BROWNING	SA
510-404	K-03	28	SOUTH SMITHFIELD PRI, SANDERS ST, SMITHFIELD, 27577-JACK TEMPLE	SA
510-408	K-06	19	WILSONS MILLS, BOX 176, WILSONS MILLS, 27593-WILLIAM GILBERT JR	SA
510-412	06-08	31	WILLIAM COOPER JR, 849 N MIAL ST, CLAYTON, 27520-GERALD TOLER	SA

00021 TOTAL SCHOOLS

# JONES

87 FINAL ENROLLMENT 1,684

BOARD OF EDUCATION DANIEL W MURRELL, JR, CHAIRMAN  
 BARRY W JONES, JR, VICE CHAIRMAN JOHN M BOOTH  
 E FRANKLIN ANDREWS LINDORA PERRY

- CENTRAL OFFICE -

SUPERINTENDENT DR CURTIS R RAINS, P O BOX 187, TRENTON 28585 PHONE 919 448-2531  
 COURIER NO 1118

STAFF NORMA H SERMON, SUPV EXCEP CHILD W CLIFTON PHILYAW, ECIA, CHAPTER I DIR  
 THOMAS E MALLARD, FINANCE OFFICER ROY F COLLINS, TRANSPORTATION SUPVR  
 JOHN M HARGETT, MAINTENANCE SUPERVISOR BETTY JEAN KING, SCHOOL FOOD SERVICE SUP  
 GLATHA S BARBER, ATTENDANCE COUNSELOR JOHNISE H KOONCE, VOCATIONAL DIRECTOR  
 ROZELLE R WICKS, COMMUNITY SCHOOLS CAROLYN L RAINS, ELEM EDUC SUPVR

- PUBLIC SCHOOLS -

SCHOOL CODE	GRADES TAUGHT	NO. OF TEACHERS	NAME OF SCHOOL, ADDRESS, AND PRINCIPAL	ACCREDITATION STATUS
520-304	K-06	13	POLLOCKSVILLE ELEM, PO BOX 70, POLLOCKSVILLE, 28573-JAMES E WYNN SA	SA
520-308	K-06	11	COMFORT, P O BOX 188, 28522-LINDA A TEAL SA	SA
520-320	09-12	40	JONES SENIOR HIGH, P O BOX 159, TRENTON, 28585-HENRY F HOLT SA	SA
520-324	07-08	17	JONES MIDDLE, P O BOX 310, TRENTON, 28585-CURTIS G LEE SA	SA
520-328	K-06	11	MAYSVILLE, P O BOX 718, MAYSVILLE, 28555-FRED W CREECH SA	SA
520-336	K-06	19	TRENTON ELEM, P O BOX 160, TRENTON, 28585-LUCILLE B TAYLOR SA	SA

00006 TOTAL SCHOOLS

# LEE

87 FINAL ENROLLMENT 7,739

ACCREDITED BY THE STATE BOARD OF EDUCATION  
 05/04/83-89

BOARD OF EDUCATION ROBERT W DALRYMPLE, CHAIRMAN  
 LOUIS W POWELL, VICE CHAIRMAN ELLEN TYNER  
 BEADY B WADDELL MARGARET MURCHISON  
 J GLENN EDWARDS JUDI MARSH

- CENTRAL OFFICE -

SUPERINTENDENT WILLIAM R JOHNSON, P O BOX 1010, LEE COUNTY OFFICE BLDG,  
 SANFORD 27330 PHONE 919 774-6226 COURIER NO 331

ASSISTANT SUPERINTENDENTS LINDA S HIGGINS, PROGRAM SERVICES  
 ROBERT L TROUTMAN, BUSINESS/OPERATIONS

STAFF J L SEAMAN, ADMINISTRATIVE ASSISTANT W L FOYE, INSTRUCT MEDIA SUPERVISOR  
 THOMAS HARVLEY-FELDER, SEC INSTRUC SUPVR DR SHIRLEY OMEN, ELEM INSTRUC SUPVR  
 C EVERETTE BRADLEY, DIR OCCUP EDUCATION LINDA S MARSAL, PROG ADMIN EXCP CHILDREN  
 JOAN WIMBISH, INSTR COMPUTER SPECIALIST D CARSON OLDHAM, PERSONNEL DIRECTOR  
 CATHY SEWELL, DIR OF GUIDANCE/TESTING CONRAD KELLY, ATTENDANCE COUNSELOR  
 ROYAL D FRITZ, FINANCE OFFICER DRUE HODGES, SCHOOL PSYCHOLOGIST  
 DR ESTHER KELLY, SCHOOL PSYCHOLOGIST FRAN NEMET, SCHOOL/CMTY RELATIONS DIR  
 DUDLEY KNIGHT, MAINTENANCE SUPERVISOR JERRY BATCHELOR, TRANSPORTATION SUPVR  
 AUDREY D STEWART, DIR OF SCHOOL FOOD SER KAREN HUEY, COORD OF FINE ARTS  
 MARY H OATES, SCHOOL NURSE KAREN B SKINNER, SCHOOL PSYCHOLOGIST  
 DIANNE FORSYTH, TITLE VI-B COORDINATOR

## - PUBLIC SCHOOLS -

SCHOOL CODE	GRADES TAUGHT	NO. OF TEACHERS	NAME OF SCHOOL, ADDRESS, AND PRINCIPAL	ACCREDITATION STATUS
530-304	K-03	8	BRAGG STREET, 504 BRAGG ST, 27330-LINDA GALES	SA
530-308	K-06	27	BROADWAY, 307 MAIN ST, BROADWAY, 27505-ERIC PITTARD	SA
530-312	K-06	19	DEEP RIVER, 7908 DEEP RIVER RD, SANFORD, 27330-GARY L MOORE	SA
530-314	07-09	56	EAST LEE JR, 1337 BORADWAY, SANFORD, 27330-GARY JACKSON	SA
530-316	SP-ED	10	FLOYD L KNIGHT, 607 MCINTOSH ST, 27330-TERESA L NORRIS	SA
530-320	K-06	31	GREENWOOD, P O BOX 9, LEMON SPRINGS, 28355-DAVID WRIGHT	SA
530-324	K-06	31	JONESBORO ELEMENTARY, PO BOX 1470, 27330-N A THOMPSON	SA
530-332	K-06	19	MCIVER, PO BOX 1065, 27330-EMILY B LUCAS	SA
530-336	10-12	105	LEE SENIOR HIGH, 1708 NASH ST, 27330-DR GEORGE W SEAGRAVES	SA
530-344	K-02	11	ST CLAIR, 526 CROSS ST, 27330-ELAINE HOTALING	SA
530-348	05-06	32	W B WICKER, PO BOX 1129, 27330-CHARLES J ALEXANDER	SA
530-352	K-02	14	WARREN WILLIAMS, PO BOX 1046, 27330-NEIL MACDONALD	SA
530-356	07-09	58	WEST LEE CO JR, 3301 WICKER ST, SANFORD, 27330-DR JON L BURWELL	SA

00013 TOTAL SCHOOLS

## LENOIR

87 FINAL ENROLLMENT 6,513

ACCREDITED BY THE STATE BOARD OF EDUCATION  
08/01/84-9

BOARD OF EDUCATION GRACE C BARNWICK, CHAIRMAN  
OSCAR E HERRING, JR, VICE CHAIRMAN T C SMITH  
J OLIVER SMITH EUGENE PARKS

## - CENTRAL OFFICE -

SUPERINTENDENT YOUNG H ALLEN, 201E KING ST, KINSTON 28501, DRAWER 729  
PHONE 919 523-8071 COURIER NO 122

ASSOCIATE SUPERINTENDENT WILLIAM B HARPER, PERSONNEL

STAFF REGINALD L STROUD, GUID/EXCEPT CHILDREN ANN T CONNER, ECIA CHAPTER 1 DIRECTOR  
ANGELIA DAVIS, INSTRUCTIONAL CONSULTANT EDWARD SAMMIE HOWARD, DIR VOCATIONAL ED  
JAMES L HARDISON, FINANCE OFFICER IRIS S ALDRIDGE, ACADEMIC EDUC DIR  
JOHN E REDDICK, ATTENDANCE COUNSELOR FRANKLIN HOLDER, TRANSPORTATION SUPVR  
CLIFTON TAYLOR, MAINTENANCE SUPERVISOR SUSAN C BAKER, HEALTH EDUCATION COORD  
MARVA BROWN, SCHOOL FOOD SERVICE DIR JIM BARDON, COMMUNITY SCHOOLS COORD  
SUE H ROGERS, COMPUTER EDUCATION COORD

## - PUBLIC SCHOOLS -

SCHOOL CODE	GRADES TAUGHT	NO. OF TEACHERS	NAME OF SCHOOL, ADDRESS, AND PRINCIPAL	ACCREDITATION STATUS
540-304	K-05	32	BANKS, RT 2, KINSTON, 28501-DANNY RAY PRICE	SA
540-308	K-05	32	CONTENTNEA, RT 1, KINSTON, 28501-DONNA M EUBANKS	SA
540-312	06-08	38	FRINK, LAGRANGE, 28551-B HOLTON HARRISON	SA
540-316	K-05	33	LAGRANGE, LAGRANGE, 28551-CLAUDE E WILLIE III	SA
540-320	K-05	19	MOSS HILL, RT 4, KINSTON, 28501-BARBARA F SUTTON	SA
540-324	09-12	79	NORTH LENOIR, RT 1, LAGRANGE, 28551-HERMON CARRAWAY	SA
540-328	K-05	21	PINK HILL, PINK HILL, 28572-ROYCE SWINSON	SA
540-332	06-08	30	SAVANNAH, RT 2, GRIFTON, 28550-LEVIN K JONES, JR	SA
540-336	09-12	53	SOUTH LENOIR, DEEP RUN, 28525-THOMAS SALTER	SA
540-340	K-05	19	SOUTHWOOD, RT 5, KINSTON, 28501-FRANK E ABBOTT	SA
540-344	06-08	38	WOODINGTON, RT 5, BOX 274, KINSTON, 28501-VAUGHAN D FOWLER	SA

00011 TOTAL SCHOOLS

## Kinston

87 FINAL ENROLLMENT 5,040

BOARD OF EDUCATION CAREY B WASHBURN, CHAIRMAN  
 HUBERT F SUTTON, VICE CHAIRMAN DR KEITH M SEAFORTH  
 MRS JOAN SABISTON J BOB WORTHINGTON  
 JOHN M MARTIN JOHNNIE F LYLES

## - CENTRAL OFFICE -

SUPERINTENDENT DR DUANE O MOORE, 200 RHODES AVE, KINSTON 28501  
 PHONE 919 527-6161 COURIER NO 122

ASSISTANT SUPERINTENDENTS MRS MARY W OWENS, INSTRUCTION  
 HAROLD L FLEMING, PERSONNEL

STAFF BRENDA CANUP, SUPVR VOC ED/EXCP CHILD JUDITH ROCHELLE, DIR COMMUNITY SCHOOLS  
 CAROLYN ANDERSON, PERSONNEL ADMIN MRS S L PARKER, JR, DIETARY DIRECTOR  
 RICHARD AVERY, SCHOOL PSYCHOLOGIST JIMMIE WILLIAMS, MAINTENANCE SUPERVISOR  
 BERTHA M JENKINS, SOCIAL WORKER JEAN FOGLEMAN, SCHOOL PSYCHOLOGIST  
 MRS DEANE FAULKNER, FINANCE OFFICER CHARLES COWARD, DIR SPECIAL PROGRAMS

## - PUBLIC SCHOOLS -

SCHOOL CODE	GRADES TAUGHT	NO. OF TEACHERS	NAME OF SCHOOL, ADDRESS, AND PRINCIPAL	ACCREDITATION STATUS
541-304	04-05	18	BYNUM, 100 BYNUM BLVD, KINSTON, 28501-ELWOOD V MEADOWS	SA
541-308	03-05	29	J H SAMPSON, 606 TOWER HILL RD, KINSTON, 28501-GRADY E BETHEL	SA
541-316	06-07	54	ROCHELLE MIDDLE, 301 ROCHELLE BLVD, KINSTON, 28501-WILLIAM HEATH	SA
541-318	08-08	27	KINSTON JR HIGH, 300 PARK AVE, KINSTON, 28501-ABBOTT HUNSUCKER	SA
541-320	09-12	102	KINSTON HIGH, 2601 N QUEEN, KINSTON, 28501-W L PEEDEIN, JR	SA
541-328	03-05	17	LEWIS, 501 N INDEPENDENT ST, KINSTON, 28501-M G WETHERINGTON	SA
541-332	K-03	33	NORTHWEST, OLD WELL RD, KINSTON, 28501-LEROY PITTMAN	SA
541-336	K-02	18	SOUTHEAST, MCDANIEL STREET, 28501-MRS MILDRED BRYANT	SA
541-340	K-02	24	TEACHERS MEMORIAL, 500 MARCELLA DR, 28501-MRS KATHRYN PITTMAN	SA

00009 TOTAL SCHOOLS

# LINCOLN

87 FINAL ENROLLMENT 9,020

BOARD OF EDUCATION GENE GATES, CHAIRMAN  
 J ELI HOUSER BETTY LAWING  
 JEAN S DELLINGER FRANCES BUFF  
 DR RICHARD PENCE JERRY D GEYMONT

## - CENTRAL OFFICE -

SUPERINTENDENT DR MARTIN A EADDY, P O BOX 400, LINCOLNTON, 28093  
 PHONE 704 732-2261 COURIER NO 661

ASSOCIATE SUPERINTENDENT RONALD W BROOKS

ASSISTANT SUPERINTENDENTS GARY B MCCONNELL, PERSONNEL  
 EDWARD L HATLEY, INSTRUCT AND PLANNING

STAFF VACANT, EXCEP CHILDREN DIR BETTY C JACKSON, VOCATIONAL EDUC DIR  
 MARGARET COLLINS, CHILD NUTRITION DIR VACANT, FINANCE OFFICER  
 DEAN HEAVNER, TRANSPORTATION DIRECTOR JOE DEVINE, MAINTENANCE DIRECTOR

## - PUBLIC SCHOOLS -

SCHOOL CODE	GRADES TAUGHT	NO. OF TEACHERS	NAME OF SCHOOL, ADDRESS, AND PRINCIPAL	ACCREDITATION STATUS
550-304	K-03	30	ASBURY, 310 SALEM ROAD, LINCOLNTON, 28092-REBECCA HEAVNER	SA
550-312	03-06	20	BATTLEGROUND, 201 SUNSET DR, LINCOLNTON, 28092-GERALD SCHRUM	SA
550-314	K-06	24	CATAWBA SPRINGS, 1701 LITTLE EGYPT RD, DENVER, 28037-M CHAPMAN	SA
550-316	04-06	28	G E MASSEY ELEM, 1435 E MAIN ST, LINCOLNTON, 28092-JUDY GILBERT	SA
550-320	10-12	45	EAST LINCOLN HIGH, RT 1, BOX 175-D, DENVER, 28037-STEVE CHERRY	SA
550-322	07-09	45	EAST LINCOLN JR, BX 365 RT 1, IRON STATION, 28080-HENRY BARKLEY	SA
550-328	K-03	9	IRON STATION, P O BOX 69, IRON STATION, 28080-JERRY PAYSEUR	SA
550-330	10-12	14	LINCOLN SCH OF TECH, 1 TIMKEN DR, L'TON, 28092-DR STEVE CANIPE	SA

550-332	10-12	49	LINCOLNTON HIGH, 803 N ASPEN, LINCOLNTON, 28092-MAX HOUSER	SA
550-334	07-09	46	LINCOLNTON JR, 511 S ASPEN, LINCOLNTON, 28092-BURLENE EAKER	SA
550-336	K-06	24	LOVE MEMORIAL, RT 6, BOX 367, LINCOLNTON, 28092-CINDY POE	SA
550-342	K-06	23	NORTH BROOK ELEM, RT 4, BOX 56, VALE, 28168-SARA MILLER	SA
550-348	K-02	10	OAKLAWN SCHOOL, 410 LINDEN ST, LINCOLNTON, 28092-DR CLYDE SMITH	SA
550-352	K-02	12	PARK ELEM, 311 E MCBEE, LINCOLNTON, 28092-VIRGINIA WRIGHT	SA
550-356	K-06	30	ROCK SPRINGS, P O BOX 279, DENVER, 28037-JAMES A MUNDY	SA
550-360	03-06	20	S RAY LOWDER, 350 KENNEDY DR, LINCOLNTON, 28092-JOHN GILLELAND	SA
550-364	K-06	24	UNION, RT 2, BOX 37, VALE, 28168-STEVE MILLER	SA
550-368	10-12	39	WEST LINCOLN SR, RT 1 BOX 363, LINCOLNTON, 28092-KELLY CHILDERS	SA
550-372	07-09	36	WEST LINCOLN JR, RT 1, BOX 361-H, LINCOLNTON, 28092-LARRY WISE	SA

00019 TOTAL SCHOOLS

## MACON

87 FINAL ENROLLMENT 3,593

ACCREDITED BY THE STATE BOARD OF EDUCATION  
02/05/87-93BOARD OF EDUCATION LARRY CLOER, CHAIRMAN  
KEVIN CORBIN, VICE CHAIRMAN  
PHILLIP C DRAKEJAMES H KEENER  
TOMMY BALDWIN

- CENTRAL OFFICE -

SUPERINTENDENT LONNIE H CRAWFORD, PO BOX 1029, OLD HIGHWAY 64 WEST  
FRANKLIN 28734 PHONE 704 524-3314 OR 524-4414

STAFF	FREDA BLANTON, VOCATIONAL EDUCA DIRECTOR	EVELYN N PANGLE, INSTRUCTIONAL DIRECTOR
	JOANN B CLARK, COMMUNITY SCHOOLS COORD	FRANK L RAMSEY, DRIVER EDUCATION COORD
	JO FISHER, HEALTH EDUCATION COORDINATOR	FRANKIE D REYNOLDS, MEDIA COORDINATOR
	JUDY WILLIAMS, DIRECTOR EXCEPT CHILD	HARRY STOUDEMIRE, TRANSPORTATION SUPVR
	A JACK MASHBURN, MAINTENANCE SUPERVISOR	ROBERTA SWANK, SCHOOL FOOD SERVICE DIR
	DORIS LYNCH, PERSONNEL/HBR/TXTBKS	JAMES L PHYTHON, FINANCE OFFICER
	MYRA JONES, GIFTED EDUC/GRANTS WRITER	

- PUBLIC SCHOOLS -

SCHOOL CODE	GRADES TAUGHT	NO. OF TEACHERS	NAME OF SCHOOL, ADDRESS, AND PRINCIPAL	ACCREDITATION STATUS
560-304	K-06	10	CARTOOGECHAYE, 420 HAYESVILLE HWY, FRANKLIN, 28734-MERRITT FOUTS	SA
560-308	04-06	8	COWEE, 6 BRYSON BRANCH ROAD, FRANKLIN, 28734-WILLIAM L DYAR	SA
560-312	K-06	11	CULLASAJA, 17 RIVER ROAD, FRANKLIN, 28734-CLAUDE R ROGERS, JR	SA
560-316	K-05	25	E FRANKLIN, 37 WATAUGA ST, FRANKLIN, 28734-GEORGE R PATTILLO	SA
560-320	09-12	62	FRANKLIN, 23 SCHOOL DR, FRANKLIN, 28734-LARRY G YOUNG	SA
560-324	K-12	25	HIGHLANDS, PIERSON DRIVE, HIGHLANDS, 28741-W LARRY BROOKS	SA
560-328	K-03	10	IOTLA, 136 IOTLA CHURCH ROAD, FRANKLIN, 28734-JAMES T RABY	SA
560-330	06-08	35	MACON MID, 121 WELLS GROVE RD, FRANKLIN, 28734-C DENNIS SANDERS	SA
560-332	K-12	13	NANTAHALA, STAR ROUTE, TOPTON, 28781-RICHARD BALDWIN	SA
560-336	K-06	10	OTTO, P O BOX 186, GEORGIA HWY, OTTO, 28763-CHARLES L CABE	SA
560-340	K-06	10	UNION, 66 CHEEK ROAD, FRANKLIN, 28734-GARY M SHIELDS	SA

00011 TOTAL SCHOOLS

## MADISON

87 FINAL ENROLLMENT 2,842

ACCREDITED BY THE STATE BOARD OF EDUCATION  
05/06/82-88BOARD OF EDUCATION JAMES L BAKER, CHAIRMAN  
R FRANKLIN ANDERSON  
JIMMY D HENSLEYMICHAEL JENKINS  
GERALD YOUNG

- CENTRAL OFFICE -

SUPERINTENDENT ROBERT L EDWARDS, BOX 308, COURTHOUSE, MARSHALL 28753  
PHONE 704 649-2424

STAFF DR OWEN W FISH, ESEA COORDINATOR

LINDA G HARRELL, COORD EXCEPT CHILD



DR BOBBY JEAN RICE, GENERAL SUPERVISOR  
 DEBBIE PONDER, SCH FOOD SER SUPVR  
 AARON PONDER, MAINTENANCE SUPERVISOR

RON SMITH, FINANCE OFFICER  
 FRED HENDERSON, TRANSPORTATION SUPVR

## - PUBLIC SCHOOLS -

SCHOOL CODE	GRADES TAUGHT	NO. OF TEACHERS	NAME OF SCHOOL, ADDRESS, AND PRINCIPAL	ACCREDITATION STATUS
570-312	K-08	8	HOT SPRINGS, P O BOX 247, HOT SPRINGS, 28743-JOHN C WALLIN, JR	
570-316	K-08	11	LAUREL, RT 3, MARSHALL, 28753-VERNON J PONDER	
570-318	09-12	53	MADISON HIGH, BOX 306, MARSHALL, 28753-DAVID WYATT	SA
570-320	K-08	35	MARS HILL, P O BOX 340, MARS HILL, 28754-FREDERICK ANDERSON	
570-324	04-08	13	MARSHALL, P O BOX 489, MARSHALL, 28753-FRED C HAYNIE	
570-326	K-03	8	MARSHALL PRIMARY, P O BOX 758, MARSHALL, 28753-NANCY J ALLEN	
570-328	K-08	5	SPRING CREEK, RT 1, HOT SPRINGS, 28743-VACANT	
570-332	K-08	6	WALNUT, WALNUT RURAL STATION, MARSHALL, 28753-TROY S HARRISON	

00008 TOTAL SCHOOLS

# MARTIN

37 FINAL ENROLLMENT 5,316

ACCREDITED BY THE STATE BOARD OF EDUCATION  
04/02/86-92

BOARD OF EDUCATION  
 WAYNE PEEL  
 DENYSE M SMITH  
 TAYLOR SLADE

MACON M HOLLIDAY, CHAIRMAN

WARREN WARD  
 DAVID WHITLEY  
 EDWARD D PRICE

## - CENTRAL OFFICE -

SUPERINTENDENT F BOYD BAILEY, 300 N WATTS ST, WILLIAMSTON 27892  
 PHONE 919 792-1575 COURIER NO 1084-A

ASSOCIATE SUPERINTENDENT J COMER GRIFFIN, JR

STAFF	POSITION	NAME
JEAN H WATERS	ADMINISTRATIVE ASSISTANT	CATHER BROADNAX, GENERAL ELEM SUPVR
SOPHIA CRITCHER	GENERAL ELEM SUPVR	ARLENE MANNING, GENERAL ELEM SUPVR
BELINDA DANIELS	VOC DIR/SEC SUPVR	LULA COUNCIL, MEDIA COORDINATOR
BARBARA MOBLEY	COMPUTER COORDINATOR	EVELYN COCHRAN, EXCEP CHILDREN COORD
ALTON HOPEWELL	COM SCHOOLS COORD	HENRY PEEL, PUPIL PERSONNEL DIRECTOR
SAMUAL CARSON	ECIA COORDINATOR	JANET FARRAR, CHILD NUTRITION SUPVR
LOUISE MIZELL	SOCIAL WORKER	JERRY BARNES, FINANCE OFFICER
ZACK GURKIN	MAINTENANCE SUPERVISOR	JONAH STALLS, TRANSPORTATION SUPERVISOR

## - PUBLIC SCHOOLS -

SCHOOL CODE	GRADES TAUGHT	NO. OF TEACHERS	NAME OF SCHOOL, ADDRESS, AND PRINCIPAL	ACCREDITATION STATUS
580-304	07-12	20	BEAR GRASS, RT 4, WILLIAMSTON, 27892-DENNIS MILLS	SA
580-308	K-03	28	WILLIAMSTON PRIMARY, WILLIAMSTON, 27892-MARY ANDREWS	SA
580-312	04-06	25	E J HAYES, WILLIAMSTON, 27892-GEORGE R JAMES	SA
580-316	K-05	26	EAST END, ROBERSONVILLE, 27871-WILLIE C PEELE	SA
580-320	K-08	14	EDNA ANDREWS, HAMILTON, 27840-PHILLIP W GRIFFIN	SA
580-328	K-12	44	JAMESVILLE, JAMESVILLE, 27846-ROBERT A JONES	SA
580-336	K-05	8	NORTH EVERETTS, EVERETTS, 27825-JOSEPH R SMITH	SA
580-344	09-12	48	ROANOKE HIGH, RT 2, ROBERSONVILLE, 27871-NATHAN C HYMAN	SA
580-350	06-08	17	ROBERSONVILLE JR HIGH, ROBERSONVILLE, 27871-ERNEST BROOKS	SA
580-356	K-06	16	RODGERS, RT 4, WILLIAMSTON, 27892-HERMAN DANIELS	SA
580-364	K-08	20	WEST MARTIN, OAK CITY, 27857-J J HORTON	SA
580-368	09-12	45	WILLIAMSTON, WILLIAMSTON, 27892-CHARLES GAINIEY	SA
580-372	07-08	20	WILLIAMSTON JR HIGH, WILLIAMSTON, 27892-WILLIAM MATTHEWS	SA

00013 TOTAL SCHOOLS

# MCDOWELL

87 FINAL ENROLLMENT 6,819

ACCREDITED BY THE STATE BOARD OF EDUCATION  
09/03/81-87

BOARD OF EDUCATION JOSEPH KAYLOR, CHAIRMAN  
 DR DAVID DUBOSE, VICE CHAIRMAN CONLEY E BOST  
 ED GHENT DR JERRILL MCENTIRE  
 MADE BOWMAN ROM ENGLISH  
 RAY MCKESSON FRED COATES

## - CENTRAL OFFICE -

SUPERINTENDENT DR DAVID L RICKETTS, P O BOX 130, 320 SOUTH MAIN STREET, MARION  
 28752 PHONE 704 652-4535 COURIER NO 691

ASSOCIATE SUPERINTENDENT TED B FREEMAN, FED PROGRAMS/SUPPORT SERV

ASSISTANT SUPERINTENDENT SHERRON CRAWFORD, PERSONNEL SERV/CURRIC

STAFF DR MERRELL RIDDLE, DIR ELEMENTARY EDUC DR PEGGY SAMS BURGIN, DIR SECONDARY EDUC  
 ROBERT CURTIS, HEAD START DIRECTOR BEVERLY REEP, CMTY SCH/PUBLIC INFO DIR  
 BARBARA BREWER, HEALTH COORDINATOR DIANNE GOLDSMITH, OBSERVER/EVALUATOR  
 BEULAH K DEAL, SOCIAL WORKER STERLYN WASHBURN, FINANCE OFFICER  
 RAY PITTMAN, TRANSPORTATION SUPERVISOR PAT RICKETTS, ADMIN EXCEPT CHILDREN  
 MARGARET ANDERSON, SCH FOOD SERV SUPVR PAMELA BALLEW, ENDOWMENT DIR  
 DEAN BUFF, VOC EDUC DIR CARROLL HENSLEY, MAINTENANCE SUPERVISOR  
 CHARLIE MAE HOLLAND, ADM ASST TO BOARD

## - PUBLIC SCHOOLS -

SCHOOL CODE	GRADES TAUGHT	NO. OF TEACHERS	NAME OF SCHOOL, ADDRESS, AND PRINCIPAL	ACCREDITATION STATUS
590-306	K-06	23	EASTFIELD, 711 YANCEY ST, MARION, 28752-JAMES GORST	SA
590-310	07-09	46	EAST MCDOWELL JR, STATE ST, MARION, 28752-JOSEPH R MCMINN	SA
590-316	K-06	29	GLENWOOD, GLENWOOD, 28737-LARRY MILKERSON	SA
590-320	K-06	18	MARION ELEM, BOX 152, MARION, 28752-JAMES M WASHBURN	SA
590-330	10-12	94	MCDOWELL HIGH, HWY 70-W, MARION, 28752-WAYNE SILVER	SA
590-332	K-06	24	NEBO, NEBO, 28761-JACK KIRSTEIN	SA
590-336	K-06	12	NORTH COVE, RT 3, MARION, 28752-EARL R FENDER	SA
590-340	K-06	28	OLD FORT, OLD FORT, 28762-ODELL PARKER	SA
590-344	K-06	27	PLEASANT GARDENS, RT 4, MARION, 28752-JERRY MCNEELY	SA
590-352	K-06	19	WEST MARION, BOX 348, MARION, 28752-PAMELA J EARLY	SA
590-356	07-09	52	WEST MCDOWELL JR, HWY 70 W, MARION, 28752-LARRY Y RAMSEY	SA

00011 TOTAL SCHOOLS

# MECKLENBURG

87 FINAL ENROLLMENT 76,748

BOARD OF EDUCATION CARRIE WINTER, CHAIRPERSON  
 ASHLEY L HOGENWOOD, VICE CHAIRPERSON DONALD T AUSTIN  
 GEORGE BATTLE KAREN GADDY  
 A WARD MCKEITHEN SARAH STEVENSON  
 SHARON BYNUM VACANT

## - CENTRAL OFFICE -

SUPERINTENDENT PETER D RELIC, 701 E SECOND ST, P O BOX 30035, CHARLOTTE, 28230  
 PHONE 704 379-7000 COURIER NO 520-A

ASSOCIATE SUPERINTENDENT CHRIS FOLK, COMMUNICATIONS  
 ROBERT C HANES, DEPUTY SUPT

SSISTANT AND AREA SUPTS CALVIN DAVIS, AUXILIARY SERVICES  
 HILTON L'ORANGE, FINANCE OFFICER JOSEPH C FLORA, PERSONNEL SERVICES  
 VACANT, PLANNING & RESEARCH DEANE CROWELL, STAFF DEV & CURRIC  
 A P (SAM) HAYWOOD, EAST/WEST CHAR AREA CALVIN WALLACE, HARDING/MYERS PARK AREA  
 CHARLES HICKMAN, OLYMIC/SOUTH AREA FRANK GADSDEN, GARINGER/INDEPENDENCE  
 EVELYN GERDES, NORTH/WEST AREA

PECIAL STAFF  
 THELMA JOHNSON, EEO OFFICER DAVID HARRIS, JR, DIR OF ATHLETICS  
 KAY MITCHELL, DIR CAREER DEVELOPMENT SARAH LEAK, DIR METROLINA CONSORTIUM  
 AUXILIARY SERVICES GORDON CLARY, DIR MAINTENANCE  
 JULIAN CARTER, DIR OF CONSTRUCTION CARROLL O YORK, PLANNING & SITE DEV ENG  
 FREDDY G LEGER, DIR CHILD NUTRITION DONALD W BAUCOM, DIR TRANSPORTATION  
 ROLAND M SMITH, DIR SECURITY J RODERICK CAMERON, DIR CAPITAL PROJECTS  
 ELIZABETH ALLEN, SPEC CHILD NUTRITION  
 COMMUNICATIONS MYRA JOINES, PUBLICA/PUBLIC INFO COORD  
 SHIRLEY JOHNSON, COMMUNITY RELA COORD BEVERLY MAULDIN, COMMUNITY EDUCA COORD  
 W T MOTEN, BLDG COORD DOUBLE OAKS  
 FINANCE ADDIE CATHLEEN RUFTY, DIR ACCOUNTING  
 RICHARD L GRIGG, ACCOUNTING SUPERVISOR JANET STONER, DIR BUDGET & EVAL  
 GAIL M DREHER, ASST DIR OF ACCOUNTING DIANE SMITH, MANAGER PAYROLL  
 F WILLIAM GREENE, BUDGET SPECIALIST GLENN BLAISDELL, PURCHASING/SUPPLY SERV  
 JAMES H GEARHEART, DIR DATA PROCESSING VICTOR AJYGIN, WAREHOUSE MANAGER  
 PERSONNEL SERVICES JOHN PAPPAS, DIR PERSONNEL ELEMENTARY  
 JAN RICHARDSON, DIR PERS, SECONDARY BENJAMIN RAMSEY, DIR SALARY & BENEFITS  
 C CLIFTON ANDREWS, DIR SPECIAL PROJECTS JOE GREEN, DIRECTOR SAFETY  
 GWEN BRADFORD, DIR SUPP SERV PERSONNEL  
 PLANNING & RESEARCH CHARLOTTE HAMPTON, PUPIL ACCT/ASSIGN  
 HAROLD DEAL, DIR CMS MANAG TRAIN PROG Betsy HALEY, PUPIL ASSESSMENT SPEC  
 VACANT, DIR SYSTEMS & EVALUATION  
 STAFF DEV & CURRICULUM BRENDA JOHNSON, BILINGUAL ED  
 DEBORAH COOPER, VISUAL ARTS SPEC BETTYE MCCAIN, DIR STAFF DEVELOPMENT  
 BRUMIT B DELAINE, DRIVER EDUCATION SPEC BARBARA KOESJAN, PERFORMING ARTS SPEC  
 BETTY STANDISH, DIR VOCATIONAL EDUCATION JOHN M BUNCH, SPEC BUSINESS EDUCATION  
 HARVEY SADOFF, DIR INSTRUCTION JOHN STONER, HEALTH SPEC, K-12  
 CHARLES VIZZINI, SCIENCE SPEC SUE CANTRELL, MATH SPEC  
 GERALDINE ROSS, INTERIM ECIA CHPT I PROG GENIE BALL, ENGLISH SPEC  
 ELIZABETH BASS, EARLY CHILDHOOD SPEC EVELYN VANDIVER, FOREIGN LANGUAGE SPEC  
 VACANT, SOCIAL STUDIES SPEC GERALENE HILL, READING SPEC  
 JAMES MIKKELSON, HUMAN RELATIONS SPEC GWEN TWEEDY, EMPLOYEE ASST PROG COORD  
 GENE SWEETZ, DIR MEDIA SERVICES BOB C AUSTIN, GRAPHICS MANAGER  
 GLORIA MILLER, MEDIA CENTER SPEC WAYNE SHUMATE, MEDIA/TECH COORD  
 BARNEY LISK, AUDIO/VISUAL SPEC VALERIE MCCULLOUGH, DIR STUDENT SERVICES  
 ELLANOR GRAVES, PROG COORD MINORITY ACH JERALD MOORE, DIR EXCEPTIONAL CHILD PROG  
 ELIZABETH JENKINS, ACADEMICALLY GIFTED BETTY O'NEAL, LD/MM PROGRAM SPEC  
 TED CULLER, SPEC, SPEECH & HEARING PROG DIANE GREEN, DROP-OUT PREVENTION COORD  
 F MOODY, LOW INCIDENCE PROGRAM SPEC SHIRLEY GREEN, SPEC PHYS EDUCATION

- PUBLIC SCHOOLS -

SCHOOL CODE	GRADES TAUGHT	NO. OF TEACHERS	NAME OF SCHOOL, ADDRESS, AND PRINCIPAL	ACCREDITATION STATUS
600-300	K-03	32	ALBEMARLE RD, 7800 RIDING TRAIL RD, 28212-ANDREW J WOOD	SA
600-301	07-09	47	ALBEMARLE RD JR, 6900 DEMOCRACY DR, 28212-KENNETH WELLS	SA
600-305	07-09	48	ALEXANDER, HAMBRIGHT RD, RT 1, HUNTERSVILLE, 28078-JIMMY POOLE	SA
600-308	K-05	21	ALLENBROOK, 1430 ALLENBROOK DR, 28208-LAURENCE MAYES	SA
600-311	K-05	22	ASHLEY PARK, 3128 BELFAST DR, 28208-FRANCES MASKE	SA
600-314	K-06	34	BAIN, BAIN SCHOOL ROAD, 28212-MELVIN S JAYNES	SA
600-316	04-06	25	BARRINGER, 1500 WALTON RD, 28208-ELIZABETH DARGAN	SA
600-319	K-05	23	BERRYHILL, 10501 WALKERS FERRY RD, 28208-VIVIAN HAMILTON	SA
600-322	K-03	29	BEVERLY WOODS, 6001 QUAIL HOLLOW RD, 28210-JIM NESBIT	SA
600-326	04-06	18	BILLINGSVILLE, 124 SKYLAND AVE, 28205-SANDRA NIEDZIALEK	SA
600-329	K-06	36	BRIARWOOD, 1001 WILANN DR, 28215-JANE MORROW	SA
600-331	04-06	17	BRUNS AVE, 501 S BRUNS AVE, 28208-DONNA OLSEN	SA
600-333	07-09	69	CARMEL JR, 5001 CAMILLA DR, 28226-GREGORY R CLEMMER	SA
600-335	K-06	15	CHANTILLY, 701 BRIAR CREEK RD, 28205-EARL OWENS	SA
600-338	K-06	32	CLEAR CREEK, 13501 ALBEMARLE RD, 28212-LARRY SIDES	SA
600-341	07-09	59	COCHRANE JR, 6200 STARHAVEN DR, 28215-SAMUEL CALDWELL, JR	SA
600-344	K-05	17	COLLINSWOOD, 4000 APPEGATE RD, 28209-STEPHEN MINOR	SA
600-346	K-06	25	CORNELIUS, 21126 CATAWBA AVE, CORNELIUS, 28031-GAYLE AUGHTRY	SA
600-349	K-03	23	COUSMOLD, 300 GREENWICH RD, 28211-ELVA COOPER	SA
600-351	06-08	30	COULWOOD MIDDLE, 1901 KENTBERRY DR, 28214-WILLIAM BLAKENY	SA
600-357	K-06	15	DAVIDSON, SOUTH ST, BOX 398, DAVIDSON, 28036-EUGENE DAVIS	SA
600-360	04-06	19	MARIE G DAVIS, 3343 W GRIFFITH ST, 28203-DAVID KIMMELMAN	SA
600-363	K-06	28	DERITA, 2300 W SUGAR CREEK RD, 28213-ALLEN QUEEN	SA
600-365	K-06	30	DEVONSHIRE, 6500 BARRINGTON DR, 28215-EULADA WATT	SA
600-368	K-06	27	DILWORTH, 405 E PARK AVE, 28203-JUDY CLARK	SA
600-374	04-06	18	DRUID HILLS, 2801 LUCENA ST, 28206-THOMAS BRIDGES	SA
600-377	10-12	129	EAST MECKLENBURG HIGH, 6800 MONROE RD, 28212-FRANK ROZZELLE	SA
600-379	K-06	28	EASTOVER, 500 CHEROKEE RD, 28207-ANITA PANGLE	SA
600-381	07-09	49	EASTWAY JR, 3333 BISCAYNE DR, 28205-TOM ASBURY	SA
600-384	K-06	26	ELIZABETH TRADITIONAL, 1601 PARK DR, 28204-BRUCE OWENS	SA
600-393	04-06	33	FIRST WARD, 400 E TENTH ST, 28202-PATRICIA HOLLEMAN	SA

600-396	10-12	100	GARINGER HIGH, 1100 EASTWAY DR, 28205-RICHARD CANSLER	SA
600-399	07-09	50	ALEXANDER GRAHAM JR, 1800 RUNNYMEDE LN, 28211-JAMES WATTS	SA
600-405	09-12	82	HARDING HIGH, 2001 ALLEGHANY ST, 28208-VENTON BELL	SA
600-407	07-09	33	HANTHORNE TRADITIONAL JR, 1400 PEGRAM ST, 28205-LEWIS WALKER	SA
600-410	K-06	36	HICKORY GROVE, 6300 HIGHLAND AVE, 28215-PHYLLIS ZELLMER	SA
600-412	K-06	36	HIDDEN VALLEY, 5100 SNOW WHITE LANE, 28213-JOEL RITCHIE	SA
600-414	K-06	14	HIGHLAND, 3201 CLEMSON AVE, 28205-RICHARD BLACKMON	SA
600-420	K-06	23	HUNTERSVILLE, 200 GILEAD RD, HUNTERSVILLE, 28078-BILLY PRESSON	SA
600-422	K-03	27	HUNTINGTOWNE FARMS, 2520 HUNTINGTOWNE FARMS LN, 28210-R CANNON	SA
600-424	K-03	23	IDLEWILD, 7101 IDLEWILD RD, 28212-LAFORREST WILLIAMS	SA
600-426	10-12	116	INDEPENDENCE HIGH, 1967 PATRIOT DR, 28212-SAMUEL DILLARD	SA
600-427	K-05	38	IRWIN AVE OPEN, 329 N IRWIN AVE, 28202-MILDRED WRIGHT	SA
600-430	04-06	12	IRWIN JAMES, 2414 LESTER ST, 28208-LOLA SCHAPPELL	SA
600-434	07-09	40	KENNEDY JR, 3114 BANK ST, 28203-SUE JOHNSON	SA
600-438	K-03	37	LANSDOWNE, 6400 PRETT COURT, 28226-REX SAVAGE	SA
600-441	04-06	19	LINCOLN HEIGHTS, 1900 NEWCASTLE ST, 28216-ROBERT GOFORTH	SA
600-444	K-06	29	LONG CREEK, RT 3, BOX 1295, HUNTERSVILLE, 28078-PRESTON ALLISON	SA
600-446	K-06	19	MALLARD CREEK, 9801 MALLARD CREEK RD, 28213-SHARON CANIPE	SA
600-447	K-06	47	MATTHEWS, 200 MCDOWELL AVE, MATTHEWS, 28105-HAROLD A HOOD	SA
600-449	K-03	34	MCPALPINE, 9100 CARSWELL LANE, MATTHEWS, 28105-NANCY BELL	SA
600-450	07-09	68	MCLINTOCK JR, 2101 RAMA RD, 28212-JAMES V COCKERHAM	SA
600-453	K-06	23	MERRY OAKS, 3508 DRAPER AVE, 28205-JO ELLA FERRELL	SA
600-454	SP-ED	45	METRO CENTER, 700 E SECOND ST, 28202-BRUCE IRONS	SA
600-456	UN-GR	15	TEEN-AGE PARENTS SERVICES, 1817 CENTRAL AVE, 28205-DONNA SCANLON	SA
600-459	K-06	25	MONTCLAIRE, 5801 FARMBROOK DR, 28210-WILLIAM GAMBLE	SA
600-461	UN-GR	38	MORGAN, 510 S TORRENCE ST, 28204-LLOYD WEMBERLY	SA
600-464	K-06	28	MYERS PARK TRAD, 2132 RADCLIFFE AVE, 28207-MARY ARDEN HARRIS	SA
600-466	10-12	98	MYERS PARK HIGH, 2400 COLONY RD, 28209-JOE PEEL	SA
600-471	04-06	21	NATIONS FORD, 8300 NATIONS FORD RD, 28210-BEVERLY MOORE	SA
600-474	K-06	32	NEWELL, OLD CONCORD RD, BOX 163, NEWELL, 28126-NANCY GOLSON	SA
600-478	K-06	29	J H GUNN, 7520 HARRISBURG RD, 28215-JOANNE STANDIFER	SA
600-479	07-09	60	NORTHEAST JUNIOR, 5960 BRICKSTONE DR, 28212-BARBARA LEDFORD	SA
600-480	10-12	81	N MECK HI, 11201 OLD STATESVILLE RD, HUNTERSVILLE, 28078-JOE HUNTS	SA
600-482	06-08	33	NORTHWEST MIDDLE, 1415 BEATTIES FORD RD, 28216-MICHAEL TURNER	SA
600-485	K-05	18	OAKDALE, 1825 OAKDALE RD, 28216-O E MIDDLETON, JR	SA
600-487	K-06	19	OAKHURST, 4511 MONROE RD, 28205-DIANE ADAMS	SA
600-489	04-06	18	OAKLAWN, 1810 OAKLAWN AVE, 28216-JIMMIE GIST	SA
600-490	10-12	82	OLYMPIC HIGH, 4301 SANDY PORTER RD, 28210-JAMES EMERSON	SA
600-491	K-03	25	OLDE PROVIDENCE, 3800 REA RD, MATTHEWS, 28105-MARIANNE HICKMAN	SA
600-492	K-03	20	PARK ROAD, 3701 HAVEN DR, 28209-JOE C HATHCOCK	SA
600-494	K-05	18	PAW CREEK, 1300 CATHEY RD, 28214-ANTHONY LINGERFELT	SA
600-495	K-05	18	PAWTUCKETT, 8701 MOORES CHAPEL RD, 28214-BERNICE FERGUSON	SA
600-497	06-09	42	PIEDMONT OPEN MIDDLE, 1241 E 10TH ST, 28204-STEPHANIE COUNTS	SA
600-500	K-03	31	PINEVILLE, LOWERY ST, PINEVILLE, 28134-ROBERT C MARSHALL	SA
600-501	K-06	23	PINEWOOD, 815 SENECA PL, 28210-ALBERT WINSTON	SA
600-503	K-03	22	PINEY GROVE, 8801 EAGLEWIND DR, 28212-KATHERYN SHEALY	SA
600-506	K-06	17	PLAZA ROAD, 1000 ANDERSON ST, 28205-BRADY THOMAS	SA
600-509	07-09	62	QUAIL HOLLOW JR, 2901 SMITHFIELD CHURCH RD, 28210-BEN GREENE	SA
600-512	K-03	27	RAMA ROAD, 1035 RAMA RD, 28211-PRISCILLA TILLMAN	SA
600-513	07-09	60	RANDOLPH JR, 4400 WATER OAK RD, 28211-JAMES MURCHISON	SA
600-514	07-09	51	RANSON JR, 5850 STATESVILLE RD, 28213-LAIRD LEWIS, JR	SA
600-516	K-06	26	REEDY CREEK, 10801 PLAZA ROAD EXTENSION, 28215-B G WHISNANT	SA
600-519	K-06	26	SEDFIELD ELEM, 700 MARSH RD, 28209-BETTYE MCLAURIN	SA
600-520	07-09	38	SEDFIELD JR, 2700 DORCHESTER PL, 28209-LEON HOLLEMAN	SA
600-522	K-06	24	SELWYN, 1900 RUNNYMEDE LANE, 28211-CATHERINE MUNN	SA
600-527	K-03	22	SHAMROCK GARDENS, 3301 COUNTRY CLUB DR, 28205-PEARLIE CURETON	SA
600-530	K-06	32	SHARON, 4330 FOXCROFT RD, 28211-MAE LITTLE	SA
600-532	07-09	48	SMITH JR, 1600 TYVOLA RD, 28210-MILLIE LIPSCOMB	SA
600-535	10-12	124	SOUTH MECK HIGH, 8900 PARK RD, 28210-BETTY RIDDLE	SA
600-541	06-08	32	SPAUGH MIDDLE, 1901 HERBERT SPAUGH LN, 28208-ROBERT L DAVIS JR	SA
600-544	K-06	26	STARMOUNT, 1600 BROOKDALE AVE, 28210-CHARLES DONNELLY	SA
600-546	K-06	29	STATESVILLE ROAD, 5833 MILHAVEN LANE, 28213-CHARLES BURNS	SA
600-549	K-06	33	STEELE CREEK, 4100 GALLANT LN, RT 2, 28210-HAROLD CLAWSON	SA
600-550	04-06	27	STERLING, 9701 OLD PINEVILLE RD, PINEVILLE, 28134-JOYCE AMBROSE	SA
600-553	K-05	22	THOMASBORO, 538 BRADFORD DR, 28208-CURTIS BUCHANAN	SA
600-559	K-06	21	TRYON HILLS, 2600 GRIMES ST, 28206-DORIS ASBURY	SA
600-562	K-05	22	TUCKASEEGEE, 2028 LITTLE ROCK ROAD, 28214-YATES REEP	SA
600-564	UN-GR	12	PROG FOR EXCLUDED STUDENTS, 2400 HILDEBRAND ST, 28216-G D ALLEN	SA
600-576	10-12	99	WEST CHARLOTTE HIGH, 2219 SENIOR DR, 28216-LOUIS LAYNE, JR	SA
600-577	K-05	21	WESTERLY HILLS, 4420 DENVER AVE, 28208-LEON TALLEY	SA
600-579	09-12	89	WEST MECKLENBURG HIGH, 7400 TUCKASEEGEE RD, 28214-DON C RODGERS	SA
600-581	07-09	50	WILLIAMS JR, 2400 CARMINE ST, 28206-BENNETT GRAY	SA
600-585	06-08	31	WILSON MIDDLE, 7020 TUCKASEEGEE RD, 28214-JOHN MAYE	SA
600-587	K-06	29	WINDSOR PARK, 3900 SUDBURY RD, 28205-LOIS LEE	SA
600-589	K-04	18	WINTERFIELD, 3100 WINTERFIELD PL, 28205-CHARLES B SIGMON	SA

# MITCHELL

87 FINAL ENROLLMENT 2,506 ACCREDITED BY THE STATE BOARD OF EDUCATION  
06/01/83-89

BOARD OF EDUCATION ROBERT G YOUNG, CHAIRMAN  
BILL BURLESON BILL SPARKS  
ALLEN BAKER JACKIE BLEVINS

- CENTRAL OFFICE -

SUPERINTENDENT DOUGLAS MARVIN GREENE, 115 SCHOOL RD  
BAKERSVILLE 28705 PHONE 704 688-4432

ASSISTANT SUPERINTENDENT ROGER DALE DUNCAN

STAFF SHIRREL HOILMAN, TRANSPORTATION SUPVR BURGIN HONEYCUTT, MAINTENANCE DIRECTOR  
ELENA STREET, FINANCE OFFICER ANN LOVEN, SCHOOL FOOD DIRECTOR  
SALLY WOODY, SPECIAL EDUCATION COORD HELEN MCKINNEY, COMMUNITY SCHOOLS COORD  
RANDY WISE, DROP-OUT PREVENTION COORD SHARON SIMPSON, SPEECH/HEARING SPEC  
JAMES YODER, SCHOOL PSYCHOLOGIST

- PUBLIC SCHOOLS -

SCHOOL CODE	GRADES TAUGHT	NO. OF TEACHERS	NAME OF SCHOOL, ADDRESS, AND PRINCIPAL	ACCREDITATION STATUS
610-302	05-08	16	BOWMAN MIDDLE, BAKERSVILLE, 28705-LARRY FORTNER	
610-308	K-08	9	BULADEAN, BAKERSVILLE, 28705-MAX HOBSON	
610-310	K-03	22	DEYTON PRIMARY, SPRUCE PINE, 28777-SHARON HOPPAS	
610-320	K-04	16	GOUGE PRIMARY, BAKERSVILLE, 28705-DARRELL LEDFORD	
610-326	04-08	27	HARRIS MIDDLE, SPRUCE PINE, 28777-WILLIAM R BUCHANAN	
610-334	09-12	52	MITCHELL HIGH, RT 3, BAKERSVILLE, 28705-ROBERT ARROWOOD	SA
610-336	K-08	8	TIPTON HILL, RT 1, GREEN MTN, 28705-DEAN MYERS	

00007 TOTAL SCHOOLS

# MONTGOMERY

87 FINAL ENROLLMENT 4,417 ACCREDITED BY THE STATE BOARD OF EDUCATION  
11/02/83-89

BOARD OF EDUCATION JUDY STEVENS, CHAIRMAN  
STEVE DEBERRY HOWARD DORSETT  
JOHN INMAN TOMMY BLAKE

- CENTRAL OFFICE -

SUPERINTENDENT LARRY T IVEY, P O BOX 427, 441 PAGE ST, TROY 27371  
PHONE 919 576-6511 COURIER NO 397

ASSISTANT SUPERINTENDENT DR GEORGIA B ADAMS, DIR EXCEP CHILDREN

STAFF CURRIE WHITLEY, COMM SCHOOLS COORDINATOR CAROL ALLEN, HEALTH EDUCATION COORD  
RUTH B MORRIS, DIR COMPUTER SERVICES JOHN C NORRIS, CAREER DEV/PERSONNEL/ADM  
JAMES B WOODRUFF, FINANCE OFFICER MARY A BUJE, OFF MGR, DIR SECRETAR SERV  
HAROLD SASSER, TRANS SUPVR LOWELL RUSSELL, DIR CAFETERIA SERV  
JOHN BLUE, MAINTENANCE SUPERVISOR DON HERRING, DIR VOC EDUCATION  
MARILYN PALMER, SUPV 6-12, DIR FED PROG JAMES TEDDER, CAREER DEVELOP EVALUATOR  
SHERRON A HARRIS, CAREET DEVELOP EVAL

- PUBLIC SCHOOLS -

SCHOOL CODE	GRADES TAUGHT	NO. OF TEACHERS	NAME OF SCHOOL, ADDRESS, AND PRINCIPAL	ACCREDITATION STATUS
620-306	06-08	15	BISCOE MIDDLE, P O BOX 728, BISCOE, 27209-WILLIAM WILKINS	
620-308	06-08	11	BRUNTONVILLE MIDDLE, P O BOX 579, CANDOR, 27229-ARLESTER SIMPSON	

620-312	K-05	20	CANDOR ELEM, P O BOX 189, S MAIN ST, CANDOR, 27229-RALPH C COLE	
620-316	09-12	35	E MONTGOMERY H S, P O BOX 768, HWY 220S, BISCOE, 27209-R SHAW	SA
620-320	06-08	11	HIGHLAND MID, P O BOX 428, MT GILEAD, 27306-SAMUEL BURRIS, JR	
620-324	K-05	27	MT GILEAD ELEM, P O BOX 308, MT GILEAD, 27306-GEORGE WILLIAMS	
620-334	K-05	26	STAR-BISCOE ELEM, MAIN ST, PO BOX 68, STAR, 27356-ROBERT JACKSON	
620-336	K-05	34	TROY ELEM, 310 N RUSSELL STREET, TROY, 27371-LARRY D ROBINSON	
620-338	06-08	20	TROY MIDDLE, SOUTH MAIN ST, TROY, 27371-FRANCES REAVES	
620-340	09-12	43	WEST MONTGOMERY H S, RT 3, MT GILEAD, 27306-FRED W DAVIS	SA

00010 TOTAL SCHOOLS

# MOORE

87 FINAL ENROLLMENT 9,086 ACCREDITED BY THE STATE BOARD OF EDUCATION 09/05/84-90

BOARD OF EDUCATION DR JAMES M BOYT, CHAIRMAN  
 MR ARCHIE G SIMMONS JOHN F BURNS  
 MR CHARLES (BUDDY) ROBINSON MR C EDISON POWERS  
 SUSAN M BLACK TEENA S LITTLE  
 DEBORAH J WILLIAMS

- CENTRAL OFFICE -

SUPERINTENDENT DR ROBERT E TYNDALL, P O BOX 1180, HWY 15-501-S, CARTHAGE 28327  
 PHONE 919 947-2976 COURIER NO 342

ASSOCIATE SUPERINTENDENT GENE A RIDDLE, CURRICULUM/INSTRUCTION

ASSISTANT SUPERINTENDENTS MARY ANN WEATHERS, CURRICULUM/INSTRUCT  
 DR RICHARD S RAY, INST SUPPORT SERVICES GEORGE D GRIFFIN, PERSONNEL

STAFF NATHANIEL JACKSON, SPEC ASST MAINT/TRANS LORNA MARTIN, DIR EARLY CHILDHOOD K-3  
 JOE VAUGHN, CHIEF FINANCE OFFICER BRENDA PHELPS, DIR INFORMATION SERVICES  
 EVELYN VEST, DIR SECONDARY INSTR 9-12 BILLIEGENE GARNER, COORD ARTS EDUC  
 GLENNA BRENDELL, PROG ADM, EXCEPT EDUC BETTY WORRELL, COORD SCH/COMM/VOLUNTEERS  
 OTIS BOROUGHS, COORD DRIVER EDUCATION ROBERT PEARSON, DIR VOCATIONAL EDUC  
 DAVID MOORE, COORD HEALTH/PHYS EDUC DR SALLY WARD, DIR STUDENT SERVICES  
 IOLA WALTON, COORD CHAPTER I DR KAYE RICHARDS-BEALE, DIR MID GR 4-8  
 SANDRA LAMPROS, INTERIM DIR MID GR 4-8 ROBERT HUNT, DIR COMPUTER SERVICES  
 GAIL JORDAN, DIR SCHOOL FOOD SERV EULISS COCKMAN, TRANSPORTATION SUPVR  
 ED JERNIGAN, MAINTENANCE SUPERVISOR PEGGY OLNEY, COORD MEDIA SERVICES  
 BILL SIMMONS, BUSINESS/INDUSTRY LIAISON MILTON SILLS, COORD STAFF DEVELOPMENT  
 MARGARET BAGGARLEY, COORD COMPUTER INSTR

- PUBLIC SCHOOLS -

SCHOOL CODE	GRADES TAUGHT	NO. OF TEACHERS	NAME OF SCHOOL, ADDRESS, AND PRINCIPAL	ACCREDITATION STATUS
630-304	K-03	18	ABERDEEN ELEM, BOX 68, ABERDEEN, 28315-JIMMIE SMITH	SA
630-308	04-08	29	ABERDEEN MID, 503 N SANDHILLS BLVD, ABERDEEN, 28315-W MOORE	SA
630-312	K-08	17	CAMERON, RT 1, CAMERON, 28326-WILEY BARRETT	SA
630-316	K-08	24	CARTHAGE, BOX 127, CARTHAGE, 28327-JERRY HAYWOOD	SA
630-320	04-08	21	ELISE MIDDLE, BOX 896, ROBBINS, 27325-CHARLES LAMBERT	SA
630-324	K-08	18	SANDHILLS FARM LIFE ELEM, RT 4, CARTHAGE, 28327-JANICE CAGLE	SA
630-328	K-08	15	HIGHFALLS, BOX 206, HIGHFALLS, 27259-RAYMOND L VAUGHN, JR	SA
630-332	09-12	38	NORTH MOORE, RT 1, ROBBINS, 27325-LARRY V UPCHURCH	SA
630-336	09-12	86	PINECREST, BOX 1259, SOUTHERN PINES, 28374-ROBERT BARNES, JR	SA
630-340	K-03	14	PINEHURST ELEM, BOX 1210, PINEHURST, 28374-JOE LYNCH	SA
630-344	04-08	17	PINEHURST MIDDLE, BOX 951, PINEHURST, 28374-BETTY MARTIN	SA
630-348	K-03	14	ROBBINS ELEM, BOX 188, ROBBINS, 27325-HERB CAMERON	SA
630-352	K-03	27	SOUTHERN PINES ELM, BOX 146, S PINES, 28387-BLANCHIE CARTER	SA
630-356	04-08	41	SOUTHERN PINES MID, DRW 630, S PINES, 28387-OLIVIA OXENDINE	SA
630-360	09-12	47	UNION PINES, RT 1, CAMERON, 28326-CALVIN DOBBINS	SA
630-364	K-08	28	VASS-LAKEVIEW, VASS, 28394-DR JIMMY L BROCK	SA
630-368	K-08	26	WEST END ELEM, BOX 335, WEST END, 27376-JOAN FRYE	SA
630-376	K-08	16	WESTMOORE, RT 2, SEAGROVE, 27341-ED TODD	SA

00018 TOTAL SCHOOLS

# NASH

37 FINAL ENROLLMENT 11,521

ACCREDITED BY THE STATE BOARD OF EDUCATION  
06/02/82-88

BOARD OF EDUCATION B B BOOTH  
FAYE J GARDNER, VICE CHAIRMAN  
RONNIE BATCHELOR

JANICE CONE

- CENTRAL OFFICE -

SUPERINTENDENT CECIL E STROUD, 930 EASTERN AVE, NASHVILLE 27856  
PHONE 919 459-7021 COURIER NO 771

ASSOCIATE SUPERINTENDENT CHARLES BOYETTE, INSTRUCTION

ASSISTANT SUPERINTENDENT BOB RAINES, SUPPORT SERVICES  
MARY F MATTHEWS, PERSONNEL

STAFF	ANNE BENFIELD, DIR OF ELEMENTARY ED	THOMAS MITCHELL, DIR ECIA, CHAPTER I
	DRAKE M SMITH, DIR OF SECONDARY EDUC	BOBBY SPENCER, DIRECTOR VOC ED
	ROY KEITH, FINANCE OFFICER	FLORENCE BUNN, DIR PUPIL PERSONNEL SERV
	JOHN GRADY, DIR OF MIGRANT ED	ANNE ARRINGTON, EXCEPT CHILD CURR SPEC
	STEPHANIE BROWN, DIR EXCEPTIONAL CHILD	EARL PURKERSON, MAINTENANCE SUPERVISOR
	RUTH TURNAGE, DIR SCHOOL FOOD SERVICE	FRANKIE M BRINKLEY, PURCHASING AGENT
	FRED WINSTEAD, TRANSPORTATION SUPVR	LARRY LUGAR, DIR MIDDLE GR/COMPUTER ED

- PUBLIC SCHOOLS -

SCHOOL CODE	GRADES TAUGHT	NO. OF TEACHERS	NAME OF SCHOOL, ADDRESS, AND PRINCIPAL	ACCREDITATION STATUS
340-304	K-06	29	BAILEY, P O BOX 39, BAILEY, 27807-MARY E DALY	SA
340-308	K-05	42	BENVENUE ELEM, 1551 BENVENUE RD, ROCKY MOUNT, 27801-JAMES WRIGHT	SA
340-310	06-07	35	BENVENUE MID, 1571 BENVENUE, ROCKY MT, 27801-RICHARD A MACMAHON	SA
340-316	K-06	17	CEDAR GROVE, RT 1, BOX 368, NASHVILLE, 27856-CHARLES WHITAKER	SA
340-320	08-09	75	CENTRAL JR HI, RT 3, BOX 455, NASHVILLE, 27856-ROBERT LOGAN	SA
340-324	K-06	40	COOPERS, RT2, BOX 209-A, ELM CITY, 27822-B T SMITH	SA
340-330	06-07	23	GREENE, 323 E 6TH ST, NASHVILLE, 27856-TIM PERRY	SA
340-332	K-06	26	M B HUBBARD, RT 1, BOX 488, BATTLEBORO, 27809-E A STALLINGS	SA
340-336	K-06	18	MIDDLESEX, P O BOX 39, MIDDLESEX, 27557-CARL V WILLIAMS	SA
340-348	K-05	44	NASHVILLE, 209 VIRGINIA AVE, NASHVILLE, 27856-LEORITA HANKERSON	SA
340-350	10-12	90	NORTHERN NASH, ROUTE 5, ROCKY MOUNT, 27801-RUSSELL LANDEN	SA
340-352	K-06	11	NORTH WHITAKERS, RT 1, BX 104-A, WHITAKERS, 27891-ALVERATA JONES	SA
340-360	K-06	25	RED OAK, P O BOX 70, RED OAK, 27868-W L THROWER	SA
340-362	07-09	67	SOUTH NASH JR HI, RT 3, BOX 54, SPRING HOPE, 27882-CLINT JOHNSON	SA
340-364	10-12	59	SOUTHERN NASH SR, RT 1, BOX 318, BAILEY, 27807-JERRY CONGLETON	SA
340-372	04-06	15	SPAUDLING, P O BOX 99, SPRING HOPE, 27882-MARVIN JOHNSON	SA
340-376	K-03	20	SPRING HOPE, P O BOX 10, SPRING HOPE, 27882-DONNA CARR	SA
340-384	K-06	13	SWIFT CREEK, RT 2, BOX 144, WHITAKERS, 27891-CARL MILLS	SA
340-396	K-05	33	WILLIFORD, 801 WILLIFORD ST, ROCKY MOUNT, 27803-JAMES MCBRIDE	SA

00019 TOTAL SCHOOLS

# Rocky Mount

37 FINAL ENROLLMENT 5,614

ACCREDITED BY THE STATE BOARD OF EDUCATION  
07/07/86-92

BOARD OF EDUCATION FRANCES HARRISON, CHAIRMAN  
MRS EYDHE TWEEDY, VICE CHAIRMAN  
MRS RAMONA T ROBBINS  
ROBERT J ZALZNECK  
GEORGE IKE DAVIS

REV CHARLES BULLOCK  
MRS SYLVIA HARRISS  
DR WILLIAM BOBZIE  
NEHEMAH SMITH

- CENTRAL OFFICE -

SUPERINTENDENT DR TRAVIS W TWIFORD, P O BOX 1260, 800 FAIRVIEW RD  
ROCKY MOUNT 27801 PHONE 919 442-7152 COURIER NO 760

ASSISTANT SUPERINTENDENTS JOHN D LANGLEY, SUPPORT SERVICES  
ROSCOE A BATTS, PERSONNEL

STAFF ANNE BOST, PSYCHOLOGIST  
 GROVER HANNON, SUPERVISOR, GRADES K-4  
 JEANNETTE PITTMAN, EXCP CHILDRENS PROG  
 JOHN BENDEL, FINANCE OFFICER  
 ROBERT L HINES, OCCUP EDUCATION DIRECTOR

HELEN HINES, SUPERVISOR, GRADES 5-8  
 DOUGLAS WATTS, RESEARCH/TESTING/DEVELOP  
 DUDLEY WHITLEY, SUPERVISOR, GRADES 9-12  
 SHARON MEHAFFEY, CHILD NUTRITION DIR

## - PUBLIC SCHOOLS -

SCHOOL CODE	GRADES TAUGHT	NO. OF TEACHERS	NAME OF SCHOOL, ADDRESS, AND PRINCIPAL	ACCREDITATION STATUS
641-308	04-05	31	BASKERVILLE, STOKES ST, 27801-MELVIN RIDDICK	SA
641-318	K-03	36	JOHNSON, FAIRVIEW RD, 27801-JIMMIE ARMSTRONG	SA
641-320	K-03	37	ENGLEWOOD, ENGLEWOOD DR, 27801-JOAN HAWLEY	SA
641-328	08-09	60	EDWARDS JR, HAMMOND ST, 27801-WAYNE DOLL	SA
641-340	K-03	19	BRASWELL, 220 S PEARL ST, 27801-SHIRLEY ARRINGTON	SA
641-344	06-07	59	PARKER JR, VIRGINIA ST, 27801-CHARLES DAVIS	SA
641-352	04-05	19	POPE, 336 COLEMAN AVE, 27801-REBA BONE	SA
641-360	10-12	87	ROCKY MOUNT, 408 S TILLERY ST, 27801-JERRY CARTER	SA

00008 TOTAL SCHOOLS

# NEW HANOVER

87 FINAL ENROLLMENT 20,264

BOARD OF EDUCATION LUCILLE T SHAFFER, CHAIRMAN  
 MARY ELIZABETH HOOD, VICE CHAIRMAN DR JEREMIAH N PARTRICK  
 RACHEL FREEMAN MRS ANN D KING  
 DR CARL L UNSICKER RAY FUNDERBURK

## - CENTRAL OFFICE -

SUPERINTENDENT DR RICHARD F FLYNN, 1802 S 15TH ST, BOX 390, WILMINGTON, 28402  
 PHONE 919 763-5431 COURIER NO 418

ASSOCIATE SUPERINTENDENT BILLY L MASON

ASSISTANT SUPERINTENDENTS DR EL N CLARK, PERSONNEL  
 DR C D GURGANUS, INSTRUCTIONAL SERV CLIFTON L LONG, OPERATIONS  
 DR DAVID BERENSON, SPECIAL PROJECTS

STAFF G MATTHEWS, LANGUAGE ARTS DR JOSEPH H JOHNSON, SOC STUD/FOR LANG  
 RACHEL P KEZIAH, SCIENCE SUPERVISOR DR NORMA C TAYLOR, EXCEP CHILDREN SUPVR  
 GWENDOLYN S STEVENSON, ECIA CHAP I SUPVR CLAUDE MCALLISTER, INSTR SUPP & TEXTBOOK  
 ANNIE RUTH WADDELL, LIBRARY SUPERVISOR MICHAEL WALPOLE, COMPUTER ED SPECIALIST  
 BARBARA S BRAY, PUPIL PERSONNEL SERVICES JAN S WESSELL, MATHEMATICS SUPERVISOR  
 MICHAEL BROWN, DIR ATH, HEALTH, & P E GENE KNIGHT, HEALTH & SAFETY SUPERVISOR  
 LAURA L SPENCE, DIR EXCEP CHILDREN PROG BOB L ALEXANDER, DIR OF ARTS EDUCATION  
 JOHN Q BRYAN, AUDIO VISUAL DIRECTOR GENE BAKER, MAINTENANCE SUPVR  
 HARRIS M MCINTYRE, CUSTODIAL SUPERVISOR MELVIN THOMPSON, JR, ATTENDANCE COUNS  
 MAURICE C HAMES, DIR INSTRUCTION, K-12 RICHARD A TEETER, SCHOOL FOOD SERV DIR  
 JANICE EZZELL, NUTRITION ED COOR JEANETTE W KING, SUPVR PAYROLL DEPT  
 DIANNE S AVERY, COMMUNITY SCHOOLS COORD CYNTHIA MURPHY, COORD REHAB CTR  
 JAMES STRICKLAND, ASST COOR REHABIL CTR DENNING T BUCHTER, PERSONNEL ASSISTANT  
 NANCY KREYKENBOHM, COORD PSYCHOLOG SER E GAIL BRYAN, HEALTH SUPERVISOR  
 BEN S HOOKS, FINANCE OFFICER NELL HUNNICUTT, VOC ED DIR  
 ROBERT PUDDY, DIR TRANSPORTATION ARTIS R JOYE, PERSONNEL DIR

## - PUBLIC SCHOOLS -

SCHOOL CODE	GRADES TAUGHT	NO. OF TEACHERS	NAME OF SCHOOL, ADDRESS, AND PRINCIPAL	ACCREDITATION STATUS
650-304	K-06	23	BRADLEY CREEK, 6211 GREENVILLE LOOP RD, 28403-HENRY G RIVENBARK	SA
650-308	K-06	22	CAROLINA BEACH, 4TH AND ATLANTA STS, 28428-DR AUDREY C ALBRECHT	SA
650-312	K-06	42	ANNIE H SNIPES, 2150 CHESTNUT ST, 28405-DENNIS R BRANDON	SA
650-316	K-06	28	COLLEGE PARK, 5001 ORIOLE DR, 28403-RALPH T DAVIS	SA
650-320	07-09	34	D C VIRGO, 813 NIXON ST, 28401-RALPH L WADDELL	SA
650-324	K-06	19	EDMIN A ALDERMAN, 2025 INDEPENDENCE BLVD, 28403-JUSTINE F LERCH	SA
650-325	07-09	44	EMMA B TRASK, RT 6 BOX 212, 28405-HUGH F MCMANUS	SA
650-326	10-12	74	EMLEY A LANEY, RT 6, BOX 210, 28405-KENNETH E MCLAURIN	SA
650-328	K-06	23	FOREST HILLS, 602 COLONIAL DR, 28403-W JACK MAYNARD	SA



50-332	K-06	32	GREGORY, 319 S 10TH ST, 28401-DOROTHY DESHIELDS	SA
50-338	K-06	28	HEYWARD C BELLAMY ELEMENTARY, 70 SANDERS DR, 28403-EMMA JACKSON	SA
50-340	K-06	18	J C ROE, 2875 WORTH DR, 28401-ADELAIDE KOPOTIC	SA
50-341	K-06	28	JOHN J BLAIR, 6510 MARKET ST, 28405-GEORGE W FINCH	SA
50-342	10-12	103	JOHN T HOGGARD, 4305 SHIPYARD BLVD, 28403-DR LEROY RORIE	SA
50-344	07-09	48	LAKE FOREST, 1805 SOUTH 13TH ST, 28401-RUSSELL D SIMMONS	SA
50-346	K-06	27	MARY C WILLIAMS, 801 SILVER LAKE ROAD, 28403-CURTIS H EDWARDS	SA
50-348	K-06	15	MARY W HOWE, 1020 MEARES ST, 28401-GWENDOLYN L ROBINSON	SA
50-350	07-09	42	M C S NOBLE, 6520 MARKET STREET, 28405-WILLIAM D MOORE	SA
50-352	10-12	91	NEW HANOVER, 1307 MARKET ST, 28401-ROBERT N MOORE	SA
50-356	K-06	24	OGDEN, 421 MIDDLE SOUND ROAD, 28405-MICHAEL J SABRINSKY	SA
50-360	K-06	19	DOROTHY B JOHNSON, 1100 MCRAE STREET, 28401-THELMA W WILLIAMS	SA
50-362	K-06	28	PINE VALLEY, 440 JOHN S MOSBY DR, 28403-FRED W NELSON	SA
50-364	07-09	50	ROLAND-GRISE, 4412 LAKE AVE, 28403-GARY E WIDENHOUSE	SA
50-368	K-06	25	SUNSET PARK ELEM, 613 ALABAMA AVE, 28401-NORMAN B KIMBROUGH	SA
50-372	07-09	32	SUNSET PARK, 201 TENN AVE, 28401-GEORGE A LOPATKA	SA
50-384	K-06	22	WILLIAM H BLOUNT, 3702 PRINCESS PL DR, 28405-INEZ RICHARDSON	SA
50-392	07-09	41	WILLISTON, 401 S 10TH ST, 28401-ARTHALIA B WILLIAMS	SA
50-400	K-06	25	WINTER PARK, 204 S MCMILLAN AVE, 28403-EMMA M MCCALL	SA
50-404	K-06	27	WRIGHTSBORO, 640 CASTLE HAYNE RD, 28401-STEVE S SNEEDEN	SA
50-408	K-06	10	WRIGHTSVILLE BCH, CORAL DR, WRIGHTSVILLE BEACH, 28480-H LENNON	SA

00030 TOTAL SCHOOLS

# NORTHAMPTON

77 FINAL ENROLLMENT 4,257 ACCREDITED BY THE STATE BOARD OF EDUCATION 06/06/84-90

BOARD OF EDUCATION GROVER L EDWARDS, CHAIRMAN  
 JAMES C BOONE MRS BRENDA REMMES  
 LYNMORE S GAY MR DONALD B JOHNSON  
 MR BEN I MANN MRS FRANCES CARROLL

- CENTRAL OFFICE -

SUPERINTENDENT DR WILLIS B MCLEOD, BOX 158 320 BAGLEY DRIVE, JACKSON 27845  
 PHONE 919 534-1371 COURIER NO 1001

ASSISTANT SUPERINTENDENTS GENEVIEVE GAY, INSTRUCTION

STAFF LINDA BOWMAN, DIR EXCEP CHILD SERVICES HARRY YOUNGBLOOD, DIR PUPIL SUPPORT SERV  
 B CARTER, CONSULT TCHR READ/PRIM GR ROLAND WHITTED, DIR ADMIN SERV/CMTY REL  
 LINDA ROBBINS, DIR VOCATIONAL EDUC VIOLA B JONES, SCHOOL ATTENDANCE OFFICER  
 THELMA GREENWELL, COMPUTER ED COORD EUDORA P MULLINS, FOOD SERVICE DIRECTOR  
 WILSON DUKE, MAINTENANCE FOREMAN GOLDIE ELEY, SUPV CHAPTER 1, MIGRANT ED  
 DAVID FUTRELL, TRANSPORTATION SUPVR MARION GIDDINGS, FINANCE OFFICER  
 PRUDENCE BOSEMAN, HEALTH EDUCATION COORD

- PUBLIC SCHOOLS -

SCHOOL CODE	GRADES TAUGHT	NO. OF TEACHERS	NAME OF SCHOOL, ADDRESS, AND PRINCIPAL	ACCREDITATION STATUS
660-304	K-06	17	SEABOARD-COATES, PARK ST, BOX 308, SEABOARD, 27876-CHARLES TYNER	SA
660-308	07-08	24	CONWAY MIDDLE, MAIN ST, BOX 307, CONWAY, 27820-GARY NEWELL	SA
660-312	K-06	10	JACKSON-EASTSIDE, HWY 305 BX 453, JACKSON, 27845-DR CATER CHERRY	SA
660-316	K-06	22	GARYSBURG, HWY 48, BOX 266, GARYSBURG, 27831-LUCY EDWARDS	SA
660-320	07-08	20	GASTON JUNIOR, SCHOOL STREET, BOX 258, GASTON, 27832-JOHN PELLAM	SA
660-324	09-12	35	NORTHAMPTON HI-WEST, HWY 186, BX 97, GUMBERRY, 27838-H GILCHRIST	SA
660-336	09-12	47	NORTHAMPTON HIGH-EAST, RT 2, BX 76-B, CONWAY, 27820-H J CAMPBELL	SA
660-356	K-06	26	SQUIRE, HWY 48, BOX 217, GASTON, 27832-JASPER W JONES	SA
660-360	K-06	18	WILLIS HARE, RT 1 BOX 28, PENDLETON, 27862-REBECCA FLYNN	SA
660-364	K-06	17	RICH SQUARE-CREECY, SCHOOL DR, RICH SQUARE, 27869-DR MAR SPELLER	SA
660-372	K-06	13	WOODLAND-OLNEY, MAIN ST, WOODLAND, 27897-MRS HELEN CREECH	SA

00011 TOTAL SCHOOLS

# ONslow

87 FINAL ENROLLMENT 17,982

ACCREDITED BY THE STATE BOARD OF EDUCATION  
09/03/81-87

BOARD OF EDUCATION E RAY MARSHALL, CHAIRMAN  
 FRED W HARGETT, VICE CHAIRMAN LOIS C MEADOWS  
 HOWARD AMAN FLETCHER B BAKER  
 PAUL A HARDISON THOMAS J PITMAN

## - CENTRAL OFFICE -

SUPERINTENDENT EVERETT L WATERS, BOX 99, 200 BROADHURST RD, JACKSONVILLE 28540  
 PHONE 919 455-2211 COURIER NO 1104

ASSISTANT SUPERINTENDENTS ANDREW C CANADY, JR, INSTRUCTIONAL SERV  
 WAYNE FORBES, PUPIL PERSONNEL SERVICES CHARLES T HOYT, JR, BUSINESS/PROPERTY  
 BARBARA NEWMAN, PROFESSIONAL PERSON SERV

STAFF MCKINLEY D SMITH, DROP-OUT PREVENT COORD CARLA ROSS, ELEM SCIENCE/SOC STUDIES SUP  
 CLEO CROOM, I C T O/E PRESTON R WELLS, VOCATIONAL GUID COORD  
 KAY GRESHAM, ECIA SUPERVISOR SYLVIA V HORNE, SUPVR EXCEPTIONAL CHILD  
 EMMA M SHERRILL, LIBRARY SUPERVISOR FREDDIE S CANADY, MATH SUPERVISOR  
 MARY C METTERS, MATH/SCIENCE SUPERVISOR NAOMI WELLS, I C T COORDINATOR  
 CAROLYN KING, DIR PSYCHOLOGICAL SERVICES CAROL B SMITH, CHAP I, MEDIA/GUIDANCE  
 RUTH D DAY, LANGUAGE ARTS SUPERVISOR ALBERT JAMES, EXTENDED DAY COORD  
 JANE FRAZELLE, ADMINISTRATIVE ASSISTANT JUDITH G MEEK, SCHOOL NURSE  
 FLETCHER BAKER, JR, COMPUTER CONSULTANT ANNIE LANE, TRANSPORTATION COORD  
 GERALD PADGETT, TRANSPORTATION SUPVR BESSIE BRITE, I C T COORDINATOR  
 BENNY SILENCE, MAINTENANCE SUPERVISOR PETER HUNT, HEALTH COORDINATOR SPEC  
 JOSEPH COLLURA, FOOD SERVICE DIRECTOR DONALD E HORNE, FINANCE OFFICER  
 M J HERRING, VOCATIONAL DIRECTOR KATHY CRUMPLER, ADOLESCENT HEALTH COORD  
 ROGER DIXON, DIRECTOR OF TEXTBOOKS PETE ANDREWS, COMMUNITY SCHOOLS COORD  
 ROBERT GASKINS, CULTURAL ARTS SUPVR RALPH DAVIES, VOCATIONAL GUIDANCE COORD  
 ANNE KROUSE, SCHOOL PSYCHOLOGIST ROBERT VROOM, DROP-OUT PREVENTION SPEC  
 JANELLE MANN, PHYSICAL THERAPIST ELLEN DUNFORD, PHYSICAL THERAPIST  
 EMILY LONG, AUDIOLOGIST

## - PUBLIC SCHOOLS -

SCHOOL CODE	GRADES TAUGHT	NO. OF TEACHERS	NAME OF SCHOOL, ADDRESS, AND PRINCIPAL	ACCREDITATION STATUS
670-304	K-05	30	BELL FORK, 500 BELL FORK RD, JACKSONVILLE, 28540-WILLIAM KELLEY	SA
670-308	K-06	45	BLUE CREEK, 400 BURGAW HWY, JACKSONVILLE, 28540-JOHN JONES	SA
670-312	K-05	36	CLYDE ERWIN, 323 NEW RIVER DR, JACKSONVILLE, 28540-SARDE HOWELL	SA
670-316	K-06	45	DIXON ELEM, RT 1, BOX 321, HOLLY RIDGE, 28445-A KERN EVERETT	SA
670-320	07-12	46	DIXON HIGH, RT 2, BX 322-A, HOLLY RIDGE, 28445-JAMES ROCHELLE	SA
670-324	09-12	92	JACKSONVILLE HIGH, HENDERSON DR, JACKSONVILLE, 28540-LEN PADGETT	SA
670-328	06-08	37	JACKSONVILLE MID, NEW BRIDGE ST, JACKSONVILLE, 28540-ED HERRING	SA
670-330	K-05	40	MORTON, ROUTE 2, JACKSONVILLE, 28540-WILLIAM BATCHELOR	SA
670-332	K-05	35	NORTHWOODS ELEM, HENDERSON DR, JACKSONVILLE, 28540-KAY GLOVER	SA
670-336	06-08	44	NORTHWOODS PARK, 904 SIOUX DR, JACKSONVILLE, 28540-ALEX BOYLE	SA
670-338	K-05	23	PARKWOOD ELEM, NORTHWOODS BLVD, JACKSONVILLE, 28540-J HOLLAND	SA
670-339	K-05	45	RICHLANDS ELEM, P O BOX 67, RICHLANDS, 28574-WAYNE TURNER	SA
670-340	09-12	43	RICHLANDS HIGH, P O BOX 218, RICHLANDS, 28574-BROCK RIDGE	SA
670-342	K-05	19	SILVERDALE ELEM, RT 1, BOX 670, MAYSVILLE, 28555-DONALD R PARKER	SA
670-344	07-12	47	SOUTHWEST JR-SR HI, BURGAW HWY, JACKSONVILLE, 28540-JAY RANDALL	SA
670-346	K-05	32	SUMMERSILL, ROUTE 5, JACKSONVILLE, 28540-DOUG G NICHOLSON	SA
670-348	K-02	29	SWANSBORO ELEM, P O BOX 578, SWANSBORO, 28584-EUGENE TAYLOR	SA
670-350	03-05	22	SWANSBORO MID SCH, RT 2, SWANSBORO, 28584-GERALD F PICKETT	SA
670-351	06-08	21	SWANSBORO JR HIGH, RT 2, SWANSBORO, 28584-PAUL L HIGGINS	SA
670-352	09-12	37	SWANSBORO HIGH, RT 2, SWANSBORO, 28584-JOSEPH L BEASLEY	SA
670-354	06-08	38	TABERNACLE, RT 1 BOX 581, MAYSVILLE, 28555-R M WHALEY, JR	SA
670-356	06-08	28	TREXLER, RICHLANDS, P O BOX 188, 28574-ROBERT MCRAE	SA
670-360	K-05	34	WALTER M THOMPSON, 1 HICKORY ST, JACKSONVILLE, 28540-G WILLIAMS	SA
670-364	09-12	53	WHITE OAK HIGH, PINEY GREEN RD, JACKSONVILLE, 28540-AMOS STROUD	SA

00024 TOTAL SCHOOLS

# ORANGE

87 FINAL ENROLLMENT 5,291 ACCREDITED BY THE STATE BOARD OF EDUCATION  
09/05/84-90

BOARD OF EDUCATION LINDSAY EFLAND, CHAIRMAN  
WALTER FARIBAULT, JR, VICE CHAIRMAN KAY H SINGER  
NORMAN HAITHCOCK ROBERT BATEMAN  
JUNE J HAAS MAX KENNEDY

- CENTRAL OFFICE -

SUPERINTENDENT DR DAN G LUNSFORD, 200 E KING ST, HILLSBOROUGH 27278  
PHONE 919 732-8126 COURIER NO 291

ASSISTANT SUPERINTENDENTS IRA TROLLINGER  
MILLICENT C RAINEY

STAFF	MABLE L GORDON, VOC EDUCATION DIRECTOR	BARBARA DAVIS, SCHOOL HEALTH COORDINATOR
	BETTY MATTHEWS, EXCEPT CHILD PROGRAM ADM	DORIS HAYES, STAFF DEVELOP FACILITATOR
	CHRISTORIA WILKERSON, DRUG/ALCOH EDUC	DONNA WILLIAMS, SCHOOL HEALTH EDUC COORD
	JERRY FAULK, TRANSPORTATION DIRECTOR	JOSIE SMITH, HELPING TEACHER/CHAP I
	RALPH COMPTON, SCHOOL SOCIAL WORKER	BETSY MUIR, CHILD NUTRITION DIRECTOR
	MELBA WALKER, SUPERVISOR CHILD NUTRITION	HOWARD JENNINGS, MAINTENANCE DIRECTOR
	WAYNE E WATTS, FINANCE OFFICER	GEORGE PIERCE, COORD COMMUNITY SCHOOLS
	TOM METZGUER, PSYCHOLOGIST	HENRY ARMSTRONG, EXT DAY PROG SITE SUPVR
	HELEN WARREN, SUPVR STUDENT SERVICES	JEWELL SEAY, CAREER DEV COORD
	GEARDINE DENNIS, CAREER DEV EVALUATOR	TERRELL ROGERS, CAREER DEV EVALUATOR
	KATHY LAFONE, CAREER DEV EVALUATOR	

- PUBLIC SCHOOLS -

SCHOOL CODE	GRADES TAUGHT	NO. OF TEACHERS	NAME OF SCHOOL, ADDRESS, AND PRINCIPAL	ACCREDITATION STATUS
680-304	06-06	30	A L STANBACK, 402 N NASH ST, HILLSBOROUGH, 27278-ALTON L CHEEK	
680-308	K-05	34	CAMERON PARK, 240 E KING ST, HILLSBOROUGH, 27278-LINDSAY TAPP	
680-312	K-05	26	CENTRAL ELEM, 154 HAYES ST, HILLSBOROUGH, 27278-WILEY SHEARIN	
680-316	07-08	53	C W STANFORD JR, RT 4 BOX 220-A, HBORO, 27278-ALONZO MCCULLERS	SA
680-324	K-05	30	EFLAND-CHEEKS, STATE ROAD 1315, EFLAND, 27243-REBECCA HORNE	
680-328	K-05	43	GRADY A BROWN, RT 6, BOX 1005, HILLSBOROUGH, 27278-WM MCCORMICK	
680-332	09-12	87	ORANGE SR, RT 4 BOX 220, HILLSBOROUGH, 27278-STEVE HALKIOTIS	SA

00007 TOTAL SCHOOLS

## Chapel Hill-Carrboro

87 FINAL ENROLLMENT 5,665 ACCREDITED BY THE STATE BOARD OF EDUCATION  
08/07/85-91

BOARD OF EDUCATION SUE BAKER, CHAIRPERSON  
PHYLLIS LOTCHIN TED PARRISH  
CAROLYN HORN EDITH WIGGINS  
FRED BATTLE

- CENTRAL OFFICE -

SUPERINTENDENT MS GERRY HOUSE, LINCOLN CENTER, MERRITT MILL RD  
CHAPEL HILL 27514 PHONE 919 967-8211

ASSISTANT SUPERINTENDENTS DR MICHAEL RADZ  
DR NEIL PEDERSEN

STAFF	DR PAUL PRICHARD, DIR INSTRUCTIONAL PROG	NATHALIE HARRISON, DIR PUP PERS SERV
	HAZEL GIBBS, DIR PERSONNEL	NATHALIE HARRISON, EXCEP CHILDREN PROG
	JOAN TETEL-HANKS, CULTURAL ARTS/COM SCH	MARY ALYCE CARMICHAEL, DIR OF FOOD SERV
	HILLARD CALDWELL, HOME-SCH COORDINATOR	RICHARD DRAKE, FACIL MGT DIR
	AL HOGAN, COORD OF TRANSPORTATION	FRANK ELMORE, DIR OF FINANCE
	DR RALPH WENGER, PSYCH & GUIDANCE SERV	KIM HOKE, ADMIN ASST/SCHOOL COMMUN RELA
	WAYNE HERNDON, DIR VOC ED	

- PUBLIC SCHOOLS -

SCHOOL CODE	GRADES TAUGHT	NO. OF TEACHERS	NAME OF SCHOOL, ADDRESS, AND PRINCIPAL	ACCREDITATION STATUS
681-304	K-06	33	CARRBORO, SHELTON ST, CARRBORO, 27510-RANDOLF MARSHALL	SA
681-308	10-12	90	CHAPEL HILL, HOMESTEAD RD, CHAPEL HILL, 27514-MARVIN KOENIG	SA
681-310	K-06	26	ELIZABETH SEAWELL, RT 4, CHAPEL HILL, 27514-BARBARA LAHLER	SA
681-311	K-06	26	EPHESUS RD ELEM, EPHESUS CH RD, CHAPEL HILL, 27514-HERB ALLRED	SA
681-312	K-06	32	ESTES HILLS, ESTES DRIVE, CHAPEL HILL, 27514-EILEEN MILLER	SA
681-316	K-06	32	FRANK P GRAHAM, HWY 54, CHAPEL HILL, 27514-TOM CRUMBAUGH	SA
681-320	K-06	29	GLENWOOD, PRESTWICK RD, CHAPEL HILL, 27514-ANNIE PEGRAM	SA
681-322	07-09	46	GREY CULBRETH, CULBRETH RD, CHAPEL HILL, 27514-WOODROW EDMONDS	SA
681-324	07-09	49	GUY B PHILLIPS, ESTES DR, CHAPEL HILL, 27514-JENNY KITZMILLER	SA
681-328	UN-GR	8	MEMORIAL HOSP, 7TH FLOOR, CHAPEL HILL, 27514-ROBIN MCCOY	SA

00010 TOTAL SCHOOLS

# PAMLICO

87 FINAL ENROLLMENT 2,138 ACCREDITED BY THE STATE BOARD OF EDUCATION 08/01/84-90

BOARD OF EDUCATION H LENWOOD SPRUILL, JR HAZEL H ALCOCK  
 GARY W WHORTON C RAY POOLE  
 JAMES MASON ELSWORTH L BENNETT, JR  
 J DOUGLAS BRINSON

- CENTRAL OFFICE -

SUPERINTENDENT GEORGE R BRINSON, 507 ANDERSON DR, BAYBORO 28515  
 PHONE 919 745-4171 COURIER NO 1117

STAFF PAUL J DELAMAR, JR, DIR OF INSTRUCTION I ANNE PAUL, DIR EXCEPTIONAL CHILDREN  
 J GARLEY DANIELS, JR, TRANS SUPVR RICHARD BARKLEY, COMMUNITY SCHOOLS COORD  
 C M DAY, FINANCE OFFICER CLYDE F COWELL, MAINTENANCE SUPVR  
 GERALD E SAUNDERS, GENERAL SUPERVISOR VAN F WILLIS, FEDERAL PROGRAMS COORD  
 JANICE C COBB, CHILD NUTRITION DIRECTOR ANGELO BATTISTA, VOCATIONAL DIRECTOR  
 MARILYN STERN, HEALTH EDUC COORD

- PUBLIC SCHOOLS -

SCHOOL CODE	GRADES TAUGHT	NO. OF TEACHERS	NAME OF SCHOOL, ADDRESS, AND PRINCIPAL	ACCREDITATION STATUS
690-304	K-08	13	ARAPAHOE ELEM, PO BOX 158, ARAPAHOE, 28510-FRANCIS M ALTMAN, JR SA	
690-312	K-04	35	FRED A ANDERSON ELEM, PO BOX 417, BAYBORO, 28515-ELIZABETH WHITE SA	
690-316	05-08	35	PAMLICO JR HI, RT 1, BOX JH-1, BAYBORO, 28515-JOHN HILL SA	
690-320	09-12	47	PAMLICO COUNTY HIGH, P O BOX 699, BAYBORO, 28515-BENJAMIN POTTER SA	

00004 TOTAL SCHOOLS

# PASQUOTANK

87 FINAL ENROLLMENT 5,409 ACCREDITED BY THE STATE BOARD OF EDUCATION 05/06/82-88

BOARD OF EDUCATION IKE F JACKSON, CHAIRMAN PHILIP DONAHUE  
 WYNDA C CHESSON RICHARD A TATUM  
 HEZEKIAH W COOPER MARION HARRIS, JR  
 EMMA HARRIS

- CENTRAL OFFICE -

SUPERINTENDENT WILLIAM C SYMONS, JR, 1200 S HALSTEAD BLV, PO BX 2247  
 ELIZABETH CITY 27902 PHONE 919 335-2981 COURIER NO 1036

ASSISTANT SUPERINTENDENTS DR DOUGLAS JONES, ADMIN SERVICES  
CLEVELAND HANKINS, PERSONNEL SERVICES

STAFF	SHARON ROGERSON, FINANCE OFFICER	MILTON H SAWYER, COORD SPECIAL PROJ
	JACK K WARD, DIR MAINTENANCE	JAMES FLOWERS, TRANSPORTATION SUPERVISOR
	MRS BILLIE BUELL, CMTY/SCHOOL COORD	FRANCES B WINSLOW, CHILD NUTRITION COORD
	SHIRLEY A TURNAGE, EXCEP CHILD/PUPIL SER	SHARON EASON, SCHOOL PSYCHOLOGIST
	LILLIE PERRY, GENERAL SUPERVISOR	EARL NORFLEET, COORD VOC ED
	BETSEY STALLINGS, DIR OF INSTRUCTION	ANN NOWELL, COORD MATH/SCIENCE/COMPUTER

## - PUBLIC SCHOOLS -

SCHOOL CODE	GRADES TAUGHT	NO. OF TEACHERS	NAME OF SCHOOL, ADDRESS, AND PRINCIPAL	ACCREDITATION STATUS
700-306	K-03	42	CENTRAL, ROUTE 6, ELIZABETH CITY, 27909-CECIL PERRY	SA
700-308	07-08	52	ELIZABETH CITY MID, 306 N ROAD, 27909-CARLTON E THORNTON	SA
700-312	04-06	14	H L TRIGG, 1004 PARKVIEW AVE, 27909-WALTER B JOLLY	SA
700-316	K-03	21	J C SAWYER, 1007 PARK ST, 27909-RITA B COLLIE	SA
700-317	09-12	92	NORTHEASTERN HIGH, 963 OAK STUMP RD, 27909-J ROBERT CARRAWAY	SA
700-318	04-06	34	PASQUOTANK, 1407 PEARTREE ROAD, 27909-JAMES A BRITT	SA
700-324	K-06	38	SHEEP HARNEY, 307 N ROAD, 27909-BILLIE JOE REID	SA
700-328	K-06	17	WEEKSVILLE, 606 ROANOKE AVE, 27909-GEORGETTA JACKSON	SA

00008 TOTAL SCHOOLS

# PENDER

87 FINAL ENROLLMENT 4,901 ACCREDITED BY THE STATE BOARD OF EDUCATION 12/01/82-88

BOARD OF EDUCATION	BILLY O RIVENBARK, CHAIRMAN
BRENDA D RIVENBARK	CHARLES SIDBURY
WILBERT HENRY	EMIL RUEGNER

## - CENTRAL OFFICE -

SUPERINTENDENT DR HAYWOOD DAVIS, BOX 1239, PENDERLEA RD, BURGAW 28425  
PHONE 919 259-2187 COURIER NO 408

ASSISTANT SUPERINTENDENTS AUDREY A TONEY, PERSONNEL SERVICES  
D LOWELL MERCER, VOC ED & STUDENT SER LARRY S WAZINGO, INSTRUCTIONAL SER

STAFF	MARY D BAKAN, FINANCE OFFICER	SUSAN W WRIGHT, ELEM SUPERVISOR
	LUCY D RIVENBARK, DIR FEDERAL PROGRAMS	CAROLYN R HINSON, HEALTH COORDINATOR
	SUE S GURGANUS, ELEM P E SPECIALIST	ANDREA M WINTER, MUSIC SPECIALIST
	JO ANN ALFORD, ART SPECIALIST	VACANT, ADMIN EXCEP CHILDRED
	VACANT, AUDIOVISUAL DIR	DELLA L WILLIAMS, ATTENDANCE COUNSELOR
	SHELIA N WHITLEY, FOOD SERVICE SUPVR	PERRY BAILEY, TRANSPORTATION DIRECTOR
	LARRY W JOHNSON, MAINTENANCE DIRECTOR	ELLIS BEATTY, COMMUNITY SCHOOLS COORD

## - PUBLIC SCHOOLS -

SCHOOL CODE	GRADES TAUGHT	NO. OF TEACHERS	NAME OF SCHOOL, ADDRESS, AND PRINCIPAL	ACCREDITATION STATUS
710-308	05-08	11	ATKINSON MIDDLE, P O BOX 10, ATKINSON, 28421-F D RIVENBARK	SA
710-312	K-05	23	BURGAW ELEM, P O BOX 814, BURGAW, 28425-JOHN FREEMAN	SA
710-316	06-08	27	BURGAW MIDDLE, P O BOX 757, BURGAW, 28425-RICHARD UZZELL	SA
710-320	K-06	13	LONG CREEK-GRADY, RT 1 BX 360, ROCKY PT, 28457-CHARLENE LEISTER	SA
710-324	K-06	6	MAPLE HILL, P O BOX 93, MAPLE HILL, 28454-SAMUEL BULLOCK	SA
710-326	09-12	67	PENDER HIGH, RT 2 BOX 2335, BURGAW, 28425-ROWE SAWYER	SA
710-328	03-08	18	PENDERLEA MIDDLE, ROUTE 1 BOX 335X, WILLARD, 28478-VANN BLAKE	SA
710-332	K-05	12	ROCKY POINT, ROUTE 2, BOX 505, ROCKY POINT, 28457-WILLIAM JORDAN	SA
710-342	07-12	34	TOPSAIL JR-SR HI, 273 U S HWY 17 N, HAMPSTEAD, 28443-LARRY POORE	SA
710-346	03-06	13	TOPSAIL MIDDLE, P O BOX 279, HAMPSTEAD, 28443-E J HIGHSMITH	SA
710-347	K-02	13	TOPSAIL PRIMARY, P O BOX 98, HAMPSTEAD, 28443-MARY G JORDAN	SA
710-348	K-04	13	WEST PENDER, RT 2 BOX 2435, BURGAW, 28425-HOWARD N WALKER, JR	SA
710-352	K-02	8	WILLARD, ROUTE 2 BOX 48, WILLARD, 28478-FREDRICK JOHNSON	SA

00013 TOTAL SCHOOLS

# PERQUIMANS

87 FINAL ENROLLMENT 1,865

ACCREDITED BY THE STATE BOARD OF EDUCATION  
05/07/86-92

BOARD OF EDUCATION CLIFFORD S WINSLOW, CHAIRMAN  
PRESTON STEVENSON, VICE-CHAIRMAN CLIFFORD TOWE  
MACK NIXON EMMETT B LONG

- CENTRAL OFFICE -

SUPERINTENDENT JAMES P HARRELL, P O BOX 337, EDENTON ROAD STREET,  
HERTFORD 27944 PHONE 919 426-5741 COURIER NO 1055

ASSISTANT SUPERINTENDENT J CAMERON BOYCE, JR

STAFF	FRANCES HAMMER, FINANCE OFFICER	KENNETH L STALLS, DIR VOCATIONAL EDUC
	LLOYD E RIDDICK, TRANSPORTATION SUPVR	RICHARD O'NEAL, MAINT SUPVR
	JANICE WINSLOW, COORD STUDENT SERVICES	LACLAIRE ANDERSON, SUPVR SCH FOOD SER
	JEANNIE UMPHLETT, COORD EXCEPT CHILDREN	PAUL WARD, COORD CAREER DEVELOPMENT
	SUSAN WINSLOW, COORD CURR & INSTR	VACANT, COORD COMMUNITY SCHOOLS
	ESTELLE FELTON, COMMUNITY SERVICES ASST	CHRISTINE BARBER, OBSERVER/EVALUATOR

- PUBLIC SCHOOLS -

SCHOOL CODE	GRADES TAUGHT	NO. OF TEACHERS	NAME OF SCHOOL, ADDRESS, AND PRINCIPAL	ACCREDITATION STATUS
720-304	K-04	18	HERTFORD, PO BOX 397, HERTFORD, 27944-WILLIAM D TICE	SA
720-312	K-04	18	PERQUIMANS CENTRAL, PO BX 128, WINFALL, 27985-J MORRIS KORNEGAY	SA
720-316	09-12	40	PERQUIMANS HIGH, PO BX 398, HERTFORD, 27944-WILLIAM E BYRUM	SA
720-320	05-08	34	PERQUIMANS UNION, PO BX 117, WINFALL, 27985-GARY Q STUBBINS	SA

00004 TOTAL SCHOOLS

# PERSON

87 FINAL ENROLLMENT 5,600

ACCREDITED BY THE STATE BOARD OF EDUCATION  
03/01/84-90

BOARD OF EDUCATION ALVIN DICKERSON, CHAIRMAN  
ALAN S HICKS JAMES J WOODY, JR  
HENRY EILY HAZEL C BREEZE

- CENTRAL OFFICE -

SUPERINTENDENT RONNIE G BUGNAR, DRAWER 1078, 304 S MORGAN STREET, ROXBORO 27573  
PHONE 919 599-2191 COURIER NO 2203

ASSOCIATE SUPERINTENDENT BETTY R STEWART

ASSISTANT SUPERINTENDENTS JAMES ROGERS, PERSONNEL & MIDDLE SCHOOLS  
GRETA JEFFERS (K-6)

STAFF	RONALD T PEED, DRIVER EDUCATION	LYN D HOLT, CHILD NUTRITION SUPERVISOR
	LEON F HAMLIN, DIR FEDERAL PROGRAMS	DONOVAN O HARPER, DIR SPECIAL PROGRAMS
	DANNY R CLAYTON, TRANSPORTATION SUPVR	DUKE TORIAN, ATTENDANCE COUNSELOR
	KENNETH R GARRETT, MAINTENANCE SUPERVISOR	THOMAS E BRIDGES, JR, DIR VOCATIONAL ED
	MELISHA M GILREATH, PSYCHOLOGIST	TONY M BRANDON, DIR EXCEP CHILDREN
	JERRY C THOMPSON, FINANCE OFFICER	BARBARA CURRIER, COMMUNITY SCHOOL COORD

- PUBLIC SCHOOLS -

SCHOOL CODE	GRADES TAUGHT	NO. OF TEACHERS	NAME OF SCHOOL, ADDRESS, AND PRINCIPAL	ACCREDITATION STATUS
730-308	K-06	16	BETHEL HILL, RT 5 BOX 47, ROXBORO, 27573-JOHN T BETTERTON, JR	
730-324	K-06	21	EARL BRADSHER, 404 S MORGAN ST, ROXBORO, 27573-JEAN H ROGERS	

730-332	K-06	31	HELENA, P O BOX 38, TIMBERLAKE, 27583-JOSIAH P THOMAS	
730-334	K-06	25	NORTH ELEMENTARY, 815 HENDERSON ROAD, ROXBORO, 27573-S E KNOTT	
730-340	K-06	18	NORTH END, RT 2, BOX 122, ROXBORO, 27573-SANDRA R DAVIS	
730-344	07-09	49	NORTHERN JR, P O BOX 3130, ROXBORO, 27573-JAMES D GRAY	
730-348	K-06	16	OAK LANE, P O BOX 128, HURDLE MILLS, 27541-MARTHA W MCCALL	
730-352	10-12	77	PERSON SR, 1010 RIDGE RD, ROXBORO, 27573-LARRY W OAKLEY	SA
730-356	K-06	29	SOUTH ELEM, P O BOX 418, ROXBORO, 27573-MAGGIE E WHITT	
730-360	07-09	47	SOUTHERN JR, BOX 642, MAIN CIR, ROXBORO, 27573-JOHNNY M LUNSFORD	
730-368	K-06	19	WOODLAND, P O BOX 448, ROXBORO, 27573-CHUCK K OAKLEY	

00011 TOTAL SCHOOLS

**PITT**

87 FINAL ENROLLMENT 17,227

BOARD OF EDUCATION		MARK W OWENS, JR, CHAIRMAN
GEORGE E WILLIAMS,	VICE CHAIRMAN	ROBERT HALSTEAD
J B CONGLETON, JR		FERRELL E BLOUNT, III
ANNE MCGAUGHEY		WALTER E GASKINS
STEVE TRIPP		JAMES W BLACK
STEPHEN G WALL		FRANK GROOMS
ERMA S CARR		ALFREDIA PARKER
DONOVAN PHILLIPS		DAVID SHACKLEFORD

- CENTRAL OFFICE -

SUPERINTENDENT DR EDWIN L WEST, JR, 1717 WEST 5TH STREET, GREENVILLE 27834  
PHONE 919 830-4200 COURIER NO 148

ASSOCIATE SUPERINTENDENTS	T L CRAFT, FINANCE SUPPORT/OPER SERV	JOHN MCKNIGHT, DEPUTY SUPERINTENDENT
J L KEETER, PERSONNEL/ADM SERV		DAN W TOMAS, CONTROLLER FINANCIAL SERV
CHARLES ROSS, INSTRUCTION		

DEPUTY SUPERINTENDENT JOHN H MCKNIGHT

STAFF	DONNA WARE, DIR CHILD NUTRITION	SUE BRANCH, LANG ARTS/SOC STUDIES 4-12
	D H CONLEY, ATTENDANCE COUNSELOR	CARL HEATH, MAINTENANCE SUPERVISOR
	RODNEY BULLOCK, TRANSPORTATION SUPVR	JULIUS G CHAUNCEY, DIR MANAGEMENT INFO
	RENEE WALDEN, SUPVR CHILD NUTR	VALERIE LINDSEY, SUPVR CHILD NUTR
	JOE GODETTE, ATTENDANCE COUNSELOR	CARL TOOT, TRANSPORTATION ASSIST SUPVR
	EMMY WHITEHEAD, CULTURAL ARTS COORD	ANN HARRISON, MEDIA SERV COORD
	DON MCLANE, TESTBOOKS/JPTA	BARRY GASKINS, INFO DIR
	BRENDA STRICKLAND, ADM ASSIST	ARLENE FERREN, PUPIL SERV
	DR ROBERT DAILEY, HLTH/PE/ATHLET COORD	FREAGER SANDERS, FEDERAL PROG
	NAOMI EDWARDS, DIR ACCOUNTING	KATHY RIGGS, DIR CLASSIFIED PERSONNEL
	CYNTHIA WEASE, CERTIFICATION SPECIALIST	CHRISTINA DRYE, DIR CERTIFICATED PERS
	JEAN AVERETTE, EXCEP CHILD COORD	TOM DALY, MATH/SCIENCE 4-12
	OLA NELL PERRY, K-3 COORD	JENNY THIGPEN, SCHOOL PSYCHOLOGIST
	CHARLES ALFORD, VOC REHABILITATION	ALICE KEENE, COMMUNITY SCHOOLS COORD
	CAROL SHIELDS, COORDINATOR RECREATION	BERNARD HASSELRIG, VOLUNTEER COORD
	GAIL MCINTOSH, SCHOOL PSYCHOLOGIST	MARY TYSON, SUPVR CHILD NUTRITION
	MARY A YARBROUGH, SPEC PROJ COORD	BARBARA PEOPLES, SCHOOL PSYCHOLOGIST
	MARTHA PURVIS, SCHOOL PSYCHOLOGIST	JILL BULLOCK, SCHOOL PSYCHOLOGIST
	SYLVIA BJORKMAN, SCHOOL PSYCHOLOGIST	BETTY SPEIR, VOC GUIDANCE/FOUNDATIONS
	SHEILA KORNEGAY, DIAGNOSTIC PRESCRIPTIVE	

- PUBLIC SCHOOLS -

SCHOOL CODE	GRADES TAUGHT	NO. OF TEACHERS	NAME OF SCHOOL, ADDRESS, AND PRINCIPAL	ACCREDITATION STATUS
740-302	04-08	36	A G COX, P O BOX 550, WINTERVILLE, 28590-JOHNNY PINNER	SA
740-303	09-12	9	AGNES FULLILOVE COMM, CHESTNUT ST, 27834-JOHANN BLEICHER	SA
740-304	K-04	29	AYDEN ELEM, 1304 W THIRD ST, AYDEN, 28513-STUART TRIPP	SA
740-308	05-08	28	AYDEN MIDDLE, P O BOX 396, AYDEN, 28513-GASTON MONK	SA
740-309	09-12	42	AYDEN-GRIFFTON, BOX 172, ROUTE 3, AYDEN, 28513-NM C WIGGINS	SA
740-310	K-05	32	BELVOIR ELEM, RT 4, BOX 43, GREENVILLE, 27834-BRUCE GRAY	SA
740-320	K-08	30	BETHEL ELEMENTARY, RT 1, BOX C-50, BETHEL, 27812-JANIE MANNING	SA
740-332	K-08	30	CHICOD, RT 2, BOX 378, GREENVILLE, 27834-CHARLES JOHNSON	SA
740-333	09-12	62	D H CONLEY, BOX 230, RT 13, GREENVILLE, 27834-N I BALDRE	SA
740-334	K-05	9	FALKLAND EL, RT 4 BOX 240, GREENVILLE, 27834-NORWOOD RANDOLPH	SA
740-336	K-03	18	EASTERN, CEDAR LANE, GREENVILLE, 27834-GLENN STRICKLAND	SA
740-337	08-09	45	E B AYCOCK JR, 1325 RD BKS RD, GREENVILLE, 27834-J B SMITH, JR	SA
740-338	K-03	22	ELMHURST, W BERKLEY RD, GREENVILLE, 27834-STELLA CHAMBLISS	SA
740-340	06-08	35	FARMVILLE MIDDLE, P O BOX 50, FARMVILLE, 27828-RICHARD E CUTLER	SA

740-344	09-12	45	FARMVILLE CENTRAL, P O BOX 209, FARMVILLE, 27828-CHARLES E LONG	SA
740-348	07-07	27	GREENVILLE MIDDLE, ARLINGTON BLVD, 27834-JOHN CARSTARPHEN	SA
740-352	K-08	26	GRIFFTON, P O BOX 158, GRIFFTON, 28530-NANELLE CONGLETON	SA
740-358	K-08	32	G R WHITFIELD, P O BOX 129, GRIMESLAND, 27837-BETH B WARD	SA
740-360	K-05	27	H B SUGG, 807 S GEORGE ST, FARMVILLE, 27828-TONY CATES	SA
740-366	10-12	73	J H ROSE SR, ELM ST, GREENVILLE, 27834-B PATRICK AUSTIN	SA
740-374	09-12	42	NORTH PITT, RT 1, BOX 313, BETHEL, 27812-JOSH POTTER	SA
740-376	K-05	17	PACTOLUS, RT 5 BOX 337, GREENVILLE, 27834-SELMA CHERRY	SA
740-378	UN-GR	1	PITT MEM HOSP, STANTONSBURG RD, GREENVILLE, 27834-JEAN AVERETTE	SA
740-380	K-03	37	W H ROBINSON, P O BOX 509, HINTERVILLE, 28590-BLANIE A MOYE	SA
740-382	K-03	18	SADIE SAULTER, FLEMING STREET, GREENVILLE, 27834-ESTHER WARREN	SA
740-386	01-03	23	SAM D BUNDY ELEM, P O BOX 1129, FARMVILLE, 27828-EDITH WARREN	SA
740-390	04-06	30	SOUTH GREENVILLE, HOWELL ST, GREENVILLE, 27834-REBECCA OATS	SA
740-396	K-05	10	STOKES ELEM, RT 1 BOX 198, STOKES, 27884-ROSCOE LOCKE	SA
740-398	K-03	15	THIRD STREET, W THIRD ST, GREENVILLE, 27834-CAROLYN FEREBEE	SA
740-400	04-06	30	MAHL-COATES, E FIFTH ST, GREENVILLE, 27834-JUDY BUDACZ	SA
740-402	06-08	30	WELLCOME MIDDLE, RT 6, BOX 76, GREENVILLE, 27834-C ED TADLOCK	SA
740-404	K-05	21	WINTERGREEN EL, RT 13, BOX 173, GREENVILLE, 27858-CLARENCE GRAY	SA

00032 TOTAL SCHOOLS

# POLK

87 FINAL ENROLLMENT 1,469 ACCREDITED BY THE STATE BOARD OF EDUCATION 08/01/84-90

BOARD OF EDUCATION PHILLIP E FISCHER, CHAIRMAN  
 TERRY R EDWARDS C WAYNE BRADLEY  
 CRAIG E MCSWAIN NORMAN L MORGAN

- CENTRAL OFFICE -

INTERIM SUPERIN MR GEORGE S TAYLOR, P O BOX 638 (COURTHOUSE ANNEX)  
 COLUMBUS 28722 PHONE 704 894-8249 COURIER NO 675

ASSISTANT SUPERINTENDENT JOSEPH M TESTOR

STAFF JOAN L NASH, COMMUNITY SCHOOLS COORD ARTHUR E COVIL, MAINTENANCE SUPERVISOR  
 RONALD SEVERS, TRANSPORTATION JOSEPH TESTOR, VOCATIONAL EDUCATION DIR  
 CARTHON D HINSON, DIRECTOR CHAPTER I SARAH W EDWARDS, CHILD NUTRITION SUPER  
 SANDRA TINSLEY, FINANCE OFFICER

- PUBLIC SCHOOLS -

SCHOOL CODE	GRADES TAUGHT	NO. OF TEACHERS	NAME OF SCHOOL, ADDRESS, AND PRINCIPAL	ACCREDITATION STATUS
750-308	K-06	10	GREEN CREEK, RT 1, TRYON, 28782-MARVIN J WAGNER	SA
750-312	K-06	10	MILL SPRING, MILL SPRING, 28756-RICK HOWELL	
750-316	07-12	51	POLK CENTRAL, MILL SPRING, 28756-MILLIE C TURNER	
750-320	K-09	11	SALUDA, SALUDA, 28773-MARY MARGARET INGLE	SA
750-324	K-06	8	STEARNS, COLUMBUS, 28722-VACANT	
750-328	K-06	8	SUNNY VIEW, RT 2, MILL SPRING, 28756-JERRY D HENSLEY	

00006 TOTAL SCHOOLS

# Tryon

87 FINAL ENROLLMENT 605 ACCREDITED BY THE STATE BOARD OF EDUCATION 11/02/83-89

BOARD OF EDUCATION GEORGIA PACK, CHAIRMAN  
 JAMES COWAN CARRIE LEE MASSEY  
 PHILLIP PLEASANTS JOHN VINING

- CENTRAL OFFICE -

SUPERINTENDENT VERNON L DUSENBURY, HARMON FIELD RD, BOX 850, TRYON 28782  
 PHONE 704 859-6636

STAFF GEOFFREY M TENNANT, GUIDANCE DIRECTOR VERONICA VOLLMER, FINANCE OFFICER  
 JOSEPH P WRAY, COORD COMMUNITY SCHOOLS



## - PUBLIC SCHOOLS -

SCHOOL CODE	GRADES TAUGHT	NO. OF TEACHERS	NAME OF SCHOOL, ADDRESS, AND PRINCIPAL	ACCREDITATION STATUS
751-304	K-08	24	TRYON ELEM, SCH STREET, TRYON, 28782-WALKER WILLIAMS	SA
751-308	09-12	18	TRYON HIGH, HARMON FIELD ROAD, TRYON, 28782-J ALAN PEOPLES	SA

00002 TOTAL SCHOOLS

**RANDOLPH**

87 FINAL ENROLLMENT 13,624

ACCREDITED BY THE STATE BOARD OF EDUCATION  
02/05/87-93

BOARD OF EDUCATION DON OSBORNE, CHAIRMAN

GRADY LAWSON  
LYNDA PETTY  
PHYLLIS LAWRENCEDENNIS FARLOW  
BOB PLUMMER, JR  
TOMMY JOHNSON

## - CENTRAL OFFICE -

SUPERINTENDENT DR GEORGE R FLEETWOOD, 2222-C SOUTH FAYETTEVILLE STREET  
ASHEBORO 27203 PHONE 919 629-2131 COURIER NO 266

ASSOCIATE SUPERINTENDENT WORTH J HATLEY, PERSONNEL

ASSISTANT SUPERINTENDENTS JERRY TILLMAN, INSTRUCTIONAL SERVICES  
BOB L TROGDON, MAINTENANCE/BLDG/GROUNDS

STAFF	SUE SPENCER, DIR MEDIA SERVICES	RUTH SPARGO, DIR INSTRUCTION, K-8
JERRY JONES, DIR CULTURAL ARTS	GEORGE TATE, DIR ECIA I & MIGRANT PROG	
OMETA KENAN, PROGRAM ADM EXCEP CHILDREN	BARBARA ARNOLD, DIR TESTING/STUDENT SERV	
THERESA JONES, HOMEBOUND TEACHER	BARRY SCOTT, DIRECTOR TRANSPORTATION	
HAROLD MCMANUS, FINANCE OFFICER	LORAYE H HUGHES, DIR COMMUNITY SCHOOLS	
PHIL BONKEMEYER, ATTENDANCE COUNSELOR	ROBERT L BREWER, DIR DRIVER EDUCATION	
DARRELL HILL, DIR OCCUP EDUC	JOAN ALLRED, MATH/SCIENCE/COMPUTER	
JEANNE BLACKARD, CLASSIFIED PERSONNEL	BRONNA MERRITT, DIAGNOSTIC PRESCRIPTIVE	
MARGARET ANNE WARD, DIR CHILD NUTRITION	CLAUDINE JONES, SOCIAL WORKER	
GALDY'S JOHNSON, SUPVR CHILD NUTRITION	CLAUDINE JONES, HOME-SCHOOL COORDINATOR	

## - PUBLIC SCHOOLS -

SCHOOL CODE	GRADES TAUGHT	NO. OF TEACHERS	NAME OF SCHOOL, ADDRESS, AND PRINCIPAL	ACCREDITATION STATUS
760-304	K-03	17	ARCHDALE, 207 TRINDALE RD, HIGH POINT, 27263-CELESTE SMITH	SA
760-306	04-05	32	BRAXTON CRAVEN, P O BOX 250, TRINITY, 27370-JOHN C MADDOCKS	SA
760-316	K-08	17	COLERIDGE, RT 1, BOX 313, RAMSEUR, 27316-MIKE YORK	SA
760-318	09-12	61	EASTERN RANDOLPH HI, RT 2, BOX 180, RAMSEUR, 27316-PAUL WHITLEY	SA
760-320	K-08	37	FARMER, FARMER RUR STA, ASHEBORO, 27203-BARRY COLE	SA
760-324	K-08	29	FRANKLINVILLE, P O BOX 258, FRANKLINVILLE, 27248-EMMA ROUTH	SA
760-328	K-08	26	GRAYS CHAPEL, RT 1, BOX 311, FRANKLINVILLE, 27248-GARY DAVIS	SA
760-332	K-08	37	LIBERTY, P O BOX 1009, LIBERTY, 27298-STAN HEDRICK	SA
760-336	K-05	20	NEW MARKET, P O BOX 189, SOPHIA, 27350-FRED HEMRIC	SA
760-340	K-08	32	RAMSEUR, 146 JORDAN ROAD, RAMSEUR, 27316-ROGER DALE STEVENSON	SA
760-344	K-05	38	RANDLEMAN ELEM, 100 SWAIN ST, RANDLEMAN, 27317-CINDY GLASCOCK	SA
760-348	09-12	46	RANDLEMAN HIGH, P O BOX 485, RANDLEMAN, 27317-JERRY SHACKELFORD	SA
760-352	06-08	35	RANDLEMAN MIDDLE, BOX 625, RANDLEMAN, 27317-DEBI KIME	SA
760-356	K-08	39	SEAGROVE, P O BOX 540, SEAGROVE, 27341-WELDON CRAVEN	SA
760-358	09-12	43	SOUTHWESTERN H S, RT 5, BOX 95, ASHEBORO 27203-DONNIE BAXTER	SA
760-364	K-05	13	TABERNACLE, RT 2, BOX 432, ASHEBORO, 27203-SHARLENE WILLIAMSON	SA
760-368	K-03	28	TRINDALE, 400 BALFOUR DRIVE, HIGH POINT, 27263-JOHN WALLER	SA
760-376	K-03	19	TRINITY EL, P O BOX 161, TRINITY, 27370-K M VESTAL	SA
760-378	06-08	59	ARCHDALE TRINITY MID, P O BX 232, TRINITY, 27370-ROBERT UPCHURCH	SA
760-380	09-12	64	TRINITY HIGH, P O BOX 131, TRINITY, 27370-DARRELL SAUNDERS	SA

00020 TOTAL SCHOOLS

# Asheboro

87 FINAL ENROLLMENT 3,748

ACCREDITED BY THE STATE BOARD OF EDUCATION  
08/01/84-90

BOARD OF EDUCATION MRS EMILY S REDDING, CHAIRMAN  
 MRS RUTH R ALLEN FRANK EDMONDSON, III  
 MRS LINDA R CRANFORD J KEITH CRISCO  
 MRS MARYLIN S FOWLER CHARLES H HARTSELL  
 MRS JOYCE P HARRINGTON J M RAMSAY, III  
 DAVID H ROWE LEE J STONE

## - CENTRAL OFFICE -

SUPERINTENDENT DR BOB W GORDON, P O BOX 1103, 1126 S PARK ST, ASHEBORO 27204  
 PHONE 919 625-5104 COURIER NO 262

ASSOCIATE SUPERINTENDENT DR FRANCES F JONES

ASSISTANT SUPERINTENDENT HARRIS ALTON MUNNS, JR, PERSONNEL/ADMIN

STAFF MILDRED F CHRISCO, BUS MGR FINANCE OFF KAY R CRAVEN, DIR SCHOOL FOOD SERVICE  
 RAY T DYER, MAINTENANCE SUPERVISOR MARIE H MALPASS, ATTENDANCE COUNSELOR  
 MARLENE O WOOTEN, DIR EXCEP CHILD PROGS WILLIAM H ROBINSON, SCHOOL PSYCHOLOGIST  
 HARRIETTE E COX, DIR OCCUP EDUCATION VACANT, COMPUTER EDUCATION COORD

## - PUBLIC SCHOOLS -

SCHOOL CODE	GRADES TAUGHT	NO. OF TEACHERS	NAME OF SCHOOL, ADDRESS, AND PRINCIPAL	ACCREDITATION STATUS
761-304	09-12	68	ASHEBORO HI, P O BOX 1327, 1221 S PARK ST, 27204-GARY W JARRETT	SA
761-308	06-08	35	S ASHEBORO MID, PO BX 1688, 523 W WALKER AVE, 27204-J W COLAVITO	SA
761-312	K-05	17	BALFOUR, 1738 N FAYETTEVILLE ST, 27203-G GLENN BROOKSHIRE	SA
761-320	K-05	23	CHARLES W MCCRARY, 400 ROSS ST, 27203-CHRISTINE Y FENNELL	SA
761-321	K-05	20	DONNA LEE LOFLIN, 405 S PARK ST, 27203-RICHARD B HARRINGTON	SA
761-328	K-05	21	GUY B TEACHEY, 700 NEW BERN AVE, 27203-MARVIN HOGSED	SA
761-332	K-05	23	LINDLEY PARK, 312 CLIFF RD, 27203-BILLY T PAYNE	SA
761-336	06-08	26	NORTH ASHEBORO MID, 900 W BAILEY ST, 27203-DR PENELOPE S SMITH	SA

00008 TOTAL SCHOOLS

# RICHMOND

87 FINAL ENROLLMENT 9,083

ACCREDITED BY THE STATE BOARD OF EDUCATION  
04/17/85-91

BOARD OF EDUCATION DANNY MCLEAN, CHAIRMAN  
 CHARLES B DEANE, JR SAM BRIGMAN  
 J W MASK, JR MRS KAY HUNT

## - CENTRAL OFFICE -

SUPERINTENDENT M D JAMES, DRAWER 1259, 522 W HAMLET AVE, HAMLET 28345  
 PHONE 919 582-5860 COURIER NO 381

ASSOCIATE SUPERINTENDENT HERMAN A WILLIAMS

ASSISTANT SUPERINTENDENTS LARRY WEATHERLY  
BEULAH MCRAE

STAFF MATTIE HUDSON, SUPERVISOR DR BEN JONES, COORD CMTY SCH/PUBLIC INFO  
 JERRY DAVIS, DIR CHILD NUTRITION MATTIE FLOWERS, EDUC DIAGNOSTICIAN  
 JAMES BARBER, MAINTENANCE SUPVR DIANNE SELLERS, EDUC DIAGNOSTICIAN  
 JAMES MCLEOD, TRANSPORTATION SUPERVISOR MARY BROWN-BARBEE, ATTENDANCE COUNSELOR  
 STEVE HAYMORE, COMPUTER EDUCATION ELINDA COLN, DIR PSYCH SERV/EXCEPT CHILD  
 TRENT STRICKLAND, FED PROG/PUPIL PERS SONDRRA NELSON, SUBST ABUSE COUNSELOR  
 GEORGE WHITFIELD, ATHLETIC DIRECTOR LILLIAN JACKSON, NURSE  
 KATHI GIBSON, CHPT 2 READING/MATH SUPVR SANDY RIGGAN, NURSE  
 MYRTLE STOGNER, DIRECTOR VOC ED NORMA PATE, FINANCE OFFICER

- PUBLIC SCHOOLS -

SCHOOL CODE	GRADES TAUGHT	NO. OF TEACHERS	NAME OF SCHOOL, ADDRESS, AND PRINCIPAL	ACCREDITATION STATUS
770-304	04-06	15	ASHLEY CHAPEL, RT 4, BOX 490, ROCKINGHAM, 28379-MARVIN SPENCER	SA
770-312	K-06	15	CORDOVA, PO BOX 149, CORDOVA, 28330-ELIJAH PETERSON	SA
770-316	K-09	32	ELLERBE, PO BOX 130, ELLERBE, 28338-LEWIS BROADNAX	SA
770-318	K-03	38	FAIRVIEW HEIGHTS, 104 HAMILTON AVE, HAMLET, 28345-EARL YATES	SA
770-328	07-09	43	HAMLET JR HIGH, RT 2, BOX 500, HAMLET, 28345-DR ROBERT BECK	SA
770-332	K-06	9	HOFFMAN, HOFFMAN, 28347-DERENDA GARRIS	SA
770-336	04-06	29	LEAK ST, P O BOX 1477, ROCKINGHAM, 28379-THOMAS CLARK	SA
770-340	K-03	36	L J BELL, FLOWERS & HAWTHORNE ST, ROCKINGHAM, 28379-SUSAN O'NEAL	SA
770-344	04-06	12	MINERAL SPRINGS, PO BOX 160, ELLERBE, 28338-DONALD PRATT	SA
770-346	04-06	31	MONROE AVE SCHOOL, 400 MONROE AVE, HAMLET, 28345-EDWARD ELLIS	SA
770-348	10-12	114	RICHMOND SR HIGH SCH, BOX 1748, ROCKINGHAM, 28379-R ROBERTSON	SA
770-350	SP-ED	8	ROBERDEL CHLD CTR, RT2, BX 197, ROCKINGHAM, 28379-GLENN ALEXANDER	SA
770-360	07-09	50	ROCKINGHAM JR HI, PO BOX 1658, ROCKINGHAM, 28379-DR JOHN LANGLEY	SA
770-364	07-09	28	ROHANEN JUNIOR HI, PO BX 1807, ROCKINGHAM, 28379-JOE RICHARDSON	SA
770-366	K-03	18	ROHANEN PRIM, PO BOX 1311, ROCKINGHAM, 28379-CATHEY RICHARDSON	SA
770-368	K-06	19	W ROCKINGHAM, 543 W WASHINGTON ST, ROCKINHAM, 28379-JOHN HAMER	SA

00016 TOTAL SCHOOLS

# ROBESON

87 FINAL ENROLLMENT 14,761

ACCREDITED BY THE STATE BOARD OF EDUCATION  
06/06/84-90

BOARD OF EDUCATION PETE CLARK

CHARLES A MAYNOR  
JAMES B COLEMAN  
DR DALTON BROOKS  
MARION RICE  
REV RUFUS GRAHAM

WILLIAM (BILL) OXENDINE  
CATHERINE LEACH  
H RONALD REVELS, JR  
DAVID R GREEN  
ROBERT DEESE

- CENTRAL OFFICE -

SUPERINTENDENT PURNELL SWETT, BOX 1328, HWY 72 & 711, LUMBERTON 28358  
PHONE 919 738-4841 COURIER NO 433

ASSOCIATE SUPERINTENDENTS DONALD BONNER, SUPPORT SERVICES  
DR J C HUMPHREY, JR, INSTR/ADM SERVICES

ASSISTANT SUPERINTENDENTS DR DOUGLAS YONGUE, TRANSPORT/PLANT OPER  
RUTH D WOODS, COMPENSATORY EDUCATION

STAFF DR V R THOMPSON, DIR TEST, RESEAR & EVAL WALTER G OXENDINE, COORD CMTY SCHOOLS  
JACKIE SHERROD, SUPR ELEMENTARY ED K-8 EARLENE LOWRY, PERSONNEL DIR  
JAMES HOOKS, ED RES CTR & PLANETARIUM DONALD LOCKLEAR, COORD INDIAN EDUC  
THOMAS RAY, TRANSPORTATION SUPVR DR DOUG YONGUE, MAINTENANCE SUPERVISOR  
ALFONZO MCRAE, CHAP I PARENT COM & SUPVR JAMES E SAMPSON, DRIVER EDUC SUPVR  
OLA GOINS, DIR SCHOOL FOOD SERVICES PATRICK GEARLD, ATTENDANCE COUNSELOR  
TRUDY BLAKE, ACCREDITATION AND PLANNING CATHY MAPLES, SUPV ELEMENTARY EDUC K-8  
GILBERT A LEWIS, DIR OCCUP EDUC GLADYS SAWYER, DIR EXCEP CHILDREN  
WILBUR SMITH, ASSOCIATE DIR OCCUP EDUC LORETTA HUNT, PUBLIC REL CH I IND ED  
ATHELIA LOCKLEAR, FINANCE OFFICER CHARLES TEDDER/BOOKROOM/MAINT ACCOUNT  
JOHN G DEESE, COORD INDUSTRY EDUCATION

- PUBLIC SCHOOLS -

SCHOOL CODE	GRADES TAUGHT	NO. OF TEACHERS	NAME OF SCHOOL, ADDRESS, AND PRINCIPAL	ACCREDITATION STATUS
780-320	K-06	20	DEEP BRANCH, RT 4, LUMBERTON, 28358-LINDSEY QUICK	
780-322	K-03	24	EAST ROBESON PRIMARY, RT 7, LUMBERTON, 28358-CHARLES O KINLAH	SA
780-324	04-08	24	FAIRGROVE, RT 1, FAIRMONT, 28340-LARECE HUNT	
780-328	K-03	15	GREEN GROVE, RT 1, FAIRMONT, 28340-BARRY HARDING	
780-331	09-12	16	ROBESON CO CAREER CTR, BOX 1328, LUMBERTON, 28358-STACY LOCKLEAR	
780-336	07-12	42	LITTLEFIELD, RT 7, LUMBERTON, 28358-JERRY L LONG	SA
780-340	K-06	19	LONG BRANCH, RT 2, LUMBERTON, 28358-STEPHEN F STONE	SA
780-344	K-12	63	MAGNOLIA, RT 8, LUMBERTON, 28358-NOAH WOODS	
780-352	07-12	38	ORRUM, ORRUM, 28369-BRUCE WALTERS	SA
780-356	K-06	14	OXENDINE, RT 2, MAXTON, 28364-LARRY TRENT BROOKS	

780-360	K-12	40	PARKTON, PARKTON, 28371-COLON LANE, JR	
780-364	K-05	43	PEMBROKE ELEM, PEMBROKE, 28372-JAMES C DIAL	SA
780-368	08-09	41	PEMBROKE JUNIOR HIGH, PEMBROKE, 28372-BILL JAMES BREWINGTON	
780-369	06-07	23	PEMBROKE MIDDLE, PEMBROKE, 28372-DR RONA LEACH	
780-376	K-06	24	PINEY GROVE, RT 10, LUMBERTON, 28358-GRADY LOCKLEAR	SA
780-380	K-06	13	PROCTORVILLE, PROCTORVILLE, 28375-THOMAS LOCKLEAR	
780-384	K-08	41	PROSPECT, RT 3, MAXTON, 28364-KELLY K SANDERSON	
780-390	K-04	27	R B DEAN, 216 4TH ST, MAXTON, 28364-HOWARD D DAVIS, SR	
780-392	K-08	19	REX-RENNERT, RT 1, SHANNON, 28386-JACK MORGAN	
780-396	06-08	14	ROWLAND MIDDLE, ROWLAND, 28383-JOHN T BRISSON	
780-402	09-12	40	SOUTH ROBESON HI, ROWLAND, 28383-ARDEEN HUNT & DWIGHT PEARSON	SA
780-404	04-06	20	SMITHS/ALLENTON MIDDLE, LUMBERTON, 28358-ANNE BRINKLEY	
780-408	K-05	25	SOUTHSIDE/ASHPOLE, ROWLAND, 28383-MABEL REVELS	SA
780-410	05-08	29	TOWNSEND MID, 331 FLORENCE ST, MAXTON, 28364-MAXTER E ALLEN, JR	
780-412	K-06	22	UNION CHAPEL, RT 1, PEMBROKE, 28372-MADE C HUNT	SA
780-416	K-06	23	UNION ELEM, RT 3, ROWLAND, 28383-ROSE MARIE LOWRY	SA
780-420	09-12	86	WEST ROBESON SR, PO BOX 1210, PEMBROKE 28372-RAY OXENDINE	SA

00027 TOTAL SCHOOLS

## Fairmont

87 FINAL ENROLLMENT 2,255 ACCREDITED BY THE STATE BOARD OF EDUCATION 10/06/82-88

BOARD OF EDUCATION ABNER M HARRINGTON, CHAIRMAN  
 ROBERT H HUGHES FAY SELLERS  
 LEE HELEN THOMPSON JOHN R JACKSON  
 JILL F HOUGH GOSNOLD FLOYD

- CENTRAL OFFICE -

SUPERINTENDENT LEON M MCLEAN, 106 TRINITY ST, FAIRMONT 28340 PHONE 919 628-7767

STAFF HELEN H LEGGETT, GENERAL SUPERVISOR CAROLYN PEARCE, EXCEPTIONAL CHILD SUPVR  
 MARY FRANCES BRITT, LUNCHROOM SUPERVISOR JOHN D JONES, ECIA COORDINATOR  
 WAYNE DAVIS, MAINTENANCE SUPERVISOR ARTHUR LEGGETT, FINANCE OFFICER

- PUBLIC SCHOOLS -

SCHOOL CODE	GRADES TAUGHT	NO. OF TEACHERS	NAME OF SCHOOL, ADDRESS, AND PRINCIPAL	ACCREDITATION STATUS
781-304	K-04	42	ROSENWALD ELEMENTARY, FAIRMONT, 28340-LANES E MCLEAN	
781-306	09-12	47	FAIRMONT HIGH, FAIRMONT, 28340-DONALD W BULLOCK	SA
781-308	05-08	44	FAIRMONT MIDDLE, FAIRMONT, 28340-NICHOLAS C GARNER	

00003 TOTAL SCHOOLS

## Lumberton

87 FINAL ENROLLMENT 4,360 ACCREDITED BY THE STATE BOARD OF EDUCATION 10/06/82-88

BOARD OF EDUCATION JOHN P BARKER, CHAIRMAN  
 MRS GRACE W FLYNN MRS HENRIETTA R FOX  
 JAMES M CARROLL GEORGE H YOUNG  
 TERRY L SMITH D MICHAEL MCCARTHY

- CENTRAL OFFICE -

SUPERINTENDENT DR J DONALD HARE, P O BOX 1187, 800 NORTH WALNUT STREET  
 LUMBERTON 28359 PHONE 919 738-4291

STAFF BOYCE ALLEN, FINANCE OFFICER NINA T LINEBERRY, DIR VOCATIONAL EDUCA  
 HENRY L MEARES, TITLE I DIRECTOR BETSY COBB ALSTON, DIR FOOD SERVICES  
 ESTHER L FORD, SCHOOL SOCIAL WORKER MARJORIE A INGRAM, SCHOOL NURSE  
 JANE F O'BRIEN, DIR EXCEPTIONAL CHILDREN CAROLYN KIRBY, SUPVR ACCOUNT/INTERNAL CO  
 WYATT JOHNSON, COMMUNITY SCHOOLS COORD

## - PUBLIC SCHOOLS -

SCHOOL CODE	GRADES TAUGHT	NO. OF TEACHERS	NAME OF SCHOOL, ADDRESS, AND PRINCIPAL	ACCREDITATION STATUS
782-308	K-04	10	JANIE C HARGRAVE, HARGRAVE ST, 28358-MARY P TEETS	SA
782-312	05-07	63	L GILBERT CARROLL MIDDLE, 300 BAILEY RD, 28358-A RUPERT COLLINS	SA
782-316	10-12	63	LUMBERTON SR, 3901 FAYETTEVILLE RD, 28358-DONALD F FRYE	SA
782-320	K-04	21	ROWLAND NORMENT, GODWIN AVE, 28358-ROBERT GERALD ANDREWS	SA
782-324	K-04	23	W H KNUCKLES, MARTIN L KING, JR, DR 28358-DR ROBERT L JONES	SA
782-328	08-09	48	LUMBERTON JR, MARION RD, 28358-MS LOISTENE P DEFREECE	SA
782-332	K-04	23	TANGLEWOOD, WEST 29TH ST, 28358-DR JANET S OWEN	SA
782-336	K-04	9	W LUMBERTON, SCHOOL ST, W LUMBERTON, 28358-NORMAN W SAMPSON	SA

00008 TOTAL SCHOOLS

## Red Springs

87 FINAL ENROLLMENT 1,828 ACCREDITED BY THE STATE BOARD OF EDUCATION  
03/01/84-90

BOARD OF EDUCATION DONALD K WATSON, CHAIRMAN  
JOHN A STATON EDWARD K BATCHELOR  
EDNA B MCKELLAR RAYMOND M AMMONS

## - CENTRAL OFFICE -

SUPERINTENDENT JOHN C RAY, 130 MCNEILL DRIVE, RED SPRINGS 28377  
PHONE 919 843-2111

STAFF SANDRA YOUNG, SCHOOL NURSE & ATTEND COUN FREDERICK L MCKINNON, SUPVR CURR/INSTRUC  
ELIZABETH NEAL, FED PROGRAMS DIR/SUPVR BETTY I PEAVY, FINANCE OFFICER  
NORMA ODOM, DIR SCHOOL FOOD SERV H A CUNNINGHAM, COMMUNITY SCHOOLS COORD  
MAYBELLE ELK, INDIAN ED DIR/HOME-SCH COR CLAUDE W BERRY, JR, COORD EXCEPT CHILD  
JAMES MCLEAN, MAINTENANCE SUPERVISOR

## - PUBLIC SCHOOLS -

SCHOOL CODE	GRADES TAUGHT	NO. OF TEACHERS	NAME OF SCHOOL, ADDRESS, AND PRINCIPAL	ACCREDITATION STATUS
784-304	K-03	30	PETERSON ELEM, 503 W 4TH AVE, RED SPRINGS, 28377-ANTHONY PARKER	
784-306	04-08	42	RED SPRINGS MIDDLE SCH, 302 W SECOND AVE, 28377-CHARLES MCNEILL	
784-308	09-12	36	RED SPRINGS HIGH, NORTH VANCE ST, 28377-J PATRICK NEAL	SA

00003 TOTAL SCHOOLS

## Saint Pauls

87 FINAL ENROLLMENT 1,555 ACCREDITED BY THE STATE BOARD OF EDUCATION  
08/07/85-91

BOARD OF EDUCATION STEVE REGAN, CHAIRMAN  
FREDDY G BREEDEN WAYNE JACKSON  
FAISON POWERS ANNA MAYNOR  
PETE IVEY

## - CENTRAL OFFICE -

SUPERINTENDENT DR THOMAS F PAQUIN, OLD STAGE ROAD NORTH, ST PAULS 28384  
PHONE 919 865-4104

ASSISTANT SUPERINTENDENT VACANT

STAFF SUSAN H COLLINS, ADMIN ASSIST TO SUPT MILDRED J MAYNOR, LUNCHROOM SUPERVISOR  
RALPH MUSSLEWHITE, MAINTENANCE SUPVR TOMMY BELCH, COMMUNITY SCHOOLS COORD  
PAULA M HAGENS, FINANCE OFFICER

## - PUBLIC SCHOOLS -

SCHOOL CODE	GRADES TAUGHT	NO. OF TEACHERS	NAME OF SCHOOL, ADDRESS, AND PRINCIPAL	ACCREDITATION STATUS
785-304	K-05	34	ST PAULS ELEMENTARY, BOX 398, 28384-WELDON D ROBINSON	SA
785-306	06-08	25	ST PAULS MIDDLE, SHAW STREET, 28384-DALLAS M FREEMAN	SA
785-308	09-12	51	ST PAULS HIGH, N OLD STAGE RD, 28384-DR ALLEN C FAIRCLOTH	SA

00003 TOTAL SCHOOLS

# ROCKINGHAM

87 FINAL ENROLLMENT 3,711 ACCREDITED BY THE STATE BOARD OF EDUCATION 09/01/82-88

BOARD OF EDUCATION KENNETH L CAPPS, CHAIRMAN  
 NEIL H MCKEE, VICE CHAIRMAN FLORENCE D WHARTON  
 JIMMY R BOLDEN KERRY G KEY

## - CENTRAL OFFICE -

SUPERINTENDENT MR GREGORY T TODD, BOX 8, WENTWORTH 27375 PHONE 919 342-4701  
 COURIER NO 2223

ASSISTANT SUPERINTENDENTS A EVERETTE SMITH, PERSONNEL & INSERVICE  
 CHARLES P BALLENTINE, INSTRUCTION

STAFF N FREEMAN JONES, DIR EXCEP CHILDREN JAMES R SCOTT, DIRECTOR TRANSPORTATION  
 J VAN SHARPE, DIR COMMUNITY SCHOOLS RACHEL WALL, CHILD NUTRITION DIR  
 GRADY STAFFORD, ELEM INTERSCHOL ATH COOR CHATTIE WINFIELD, SCHOOL NURSE  
 ROBERT L HARDY, MAINTENANCE DIRECTOR ELBERT LAKE, DIR ECIA CHAPTER I  
 ROBERT W MEADOR, OCCUPATIONAL DIR SHEILA B TILLEY, FINANCE OFFICER  
 SUSAN VASQUEZ, SCHOOL PSYCHOLOGIST RON RUBENZER, SCHOOL PSYCHOLOGIST

## - PUBLIC SCHOOLS -

SCHOOL CODE	GRADES TAUGHT	NO. OF TEACHERS	NAME OF SCHOOL, ADDRESS, AND PRINCIPAL	ACCREDITATION STATUS
790-304	K-08	28	BETHANY, RT 4, BOX 151, REIDSVILLE, 27320-VAN L MOORE	
790-308	K-04	13	HAPPY HOME, RT 2, BOX 223, RUFFIN, 27326-THOMAS E BOLDEN	
790-316	05-08	19	LINCOLN, RT 2, BOX 265, RUFFIN, 27326-RALPH L CLAYTON, JR	
790-320	K-06	18	MONROETON, RT 2 BOX 124, REIDSVILLE, 27320-RONALD K HARRIS	
790-330	09-12	72	ROCKINGHAM CO SR HIGH, BOX 41, WENTWORTH, 27375-DR SAM HILL	
790-332	K-04	13	SADLER, RT 7, BOX 613, REIDSVILLE, 27320-LINWOOD FAULCON	
790-344	K-08	48	WENTWORTH, BOX 37, WENTWORTH, 27375-J EDWARD MEADOR	

00007 TOTAL SCHOOLS

# Eden

87 FINAL ENROLLMENT 4,230 ACCREDITED BY THE STATE BOARD OF EDUCATION 07/07/86-92

BOARD OF EDUCATION STEVE SMITH, CHAIRMAN  
 DR WALTER SHEPHERD MRS JANE SACRINTY  
 TOM OLSON ROBERT (BOB) VAUGHN  
 WAYNE KIRKMAN DR EDWARD F KEZAR

## - CENTRAL OFFICE -

SUPERINTENDENT HAROLD MATTHEWS, BOX 70, 405 HIGHLAND DRIVE, EDEN 27288  
 PHONE 919 623-2872

ASSISTANT SUPERINTENDENT MOTT E PRICE, JR, DIRECTOR INSTRUCTION

STAFF GERALDINE R GARRISON, DIR EXCEP CHILDREN KATE S HOSKINS, DIR CHILD NUTRITION PROG

SHIRLEY A LINER, ELEMENTARY SUPERVISOR  
 VACANT, SECONDARY INSTRUCTION  
 T L KNIGHT, FINANCE OFFICER

JIMMY MATTHEWS, ATTENDANCE COUNSELOR  
 CLEVELAND ELLISON, CMTY SCHOOLS PROG DIR

- PUBLIC SCHOOLS -

SCHOOL CODE	GRADES TAUGHT	NO. OF TEACHERS	NAME OF SCHOOL, ADDRESS, AND PRINCIPAL	ACCREDITATION STATUS
791-304	K-04	11	BURTON GROVE, 724 MCCONNELL AVE, 27288-HAROLD KENDRICK	SA
791-308	K-04	21	CENTRAL, 435 E STADIUM DR, EDEN, 27288-TIM A NEWSOM	SA
791-312	K-04	27	DOUGLASS, 1130 CENTER CHURCH RD, EDEN, 27288-LONNIE SECHRIST	SA
791-316	K-06	29	DRAPER, 1719 E STADIUM DR, EDEN, 27288-BOB WILKES	SA
791-318	07-09	61	J E HOLMES, JR 211 N PIERCE ST, 27288-TOM HARGER	SA
791-324	K-04	11	LAKE SIDE, 719 KENDALL ST, EDEN, 27288-FRED HAMPTON	SA
791-332	05-06	29	LEAKSVILLE-SPRAY, 609 COL ST, EDEN, 27288-FRED P LINER	SA
791-336	10-12	61	MOREHEAD HIGH, 134 N PIERCE ST, EDEN, 27288-JAMES T WILSON	SA

00008 TOTAL SCHOOLS

# Western Rockingham

37 FINAL ENROLLMENT 3,762 ACCREDITED BY THE STATE BOARD OF EDUCATION 10/09/86-92

BOARD OF EDUCATION THOMAS KNIGHT, CHAIRMAN  
 LEON SNEAD, VICE CHAIRMAN DENISE WEBSTER  
 WILLIAM WHITTEN MABEL WYATT  
 PAUL WAYNE SEXTON RON WASHBURN

- CENTRAL OFFICE -

SUPERINTENDENT CHARLES J SLEMENDA, ED D, 306 WEST DECATUR ST, MADISON 27025  
 PHONE 919 548-6075

ASSISTANT SUPERINTENDENTS GERRY G WILLIAMS, VOC ED/FED PROGS  
 JOHN E BATCHELOR, PERSONNEL/INSTRUCTION

STAFF LARRY A WILSON, EXCP CHILDREN FRANCES FLEMING, DIR CHILD NUTRITION  
 LARRY A WILSON, MAINTENANCE SUPERVISOR BETTY J THROCKMORTON, FINANCE OFFICER  
 RICHARD JONES, PSYCHOLOGIST PEGGY WILSON, SCHOOL NURSE  
 BOBBY HUGHES, YOUTH OPPORT SPECIALIST DONALD R JOYCE, COMMUNITY SCHOOLS DIREC  
 CAROL SLINKARD, SPECIAL EDUCATION COORD DR JEAN STEVERSON, CURRICULUM SUPVR  
 MARY DE CASTRIQUE, PSYCHOLOGIST

- PUBLIC SCHOOLS -

SCHOOL CODE	GRADES TAUGHT	NO. OF TEACHERS	NAME OF SCHOOL, ADDRESS, AND PRINCIPAL	ACCREDITATION STATUS
792-304	03-06	26	CHARLES H SCOTT, 410 DECATUR ST, MADISON, 27025-GAIL C COLLINS	SA
792-308	02-06	21	ELLIOTT DUNCAN, MAIN STREET, MAYODAN, 27027-J P WLMORE, III	SA
792-314	K-02	27	JOHN W DILLARD, 810 CURE DRIVE, MADISON, 27025-CAROL M SUMMERLIN SA	SA
792-316	09-12	58	MADISON-MAYODAN, 915 NW AYERSVILLE, MAD, 27025-JETER P TAYLOR SA	SA
792-320	07-08	30	MADISON-MAYODAN MID, 705 NW AYERSVILLE, MADISON, 27025-J FOWLER SA	SA
792-324	07-08	12	STONE MIDDLE, RT 2 BOX 427, STONEVILLE, 27048-C HOWARD BIGELOW	SA
792-328	K-12	48	STONEVILLE, P O BOX 21, STONEVILLE, 27048-RALPH B GILBERT	SA

00007 TOTAL SCHOOLS

# Reidsville

87 FINAL ENROLLMENT 3,834 ACCREDITED BY THE STATE BOARD OF EDUCATION 02/05/87-93

BOARD OF EDUCATION MR J G ALSTON JR, CHAIRMAN  
 MR KENNETH E WHICKER MRS LUCY BOLDEN  
 DAVID CALLANDS LARRY SOMERS  
 MRS SARAH P SETLIFF

## - CENTRAL OFFICE -

SUPERINTENDENT DR JOHN L KINLAW, 920 JOHNSON ST, REIDSVILLE 27320  
PHONE 919 342-4201 COURIER NO 2222

ASSISTANT SUPERINTENDENT MRS PENNY BARHAM

STAFF DR JULIA WILLIAMS, SECONDARY SUPERVISOR  
KAY ROGERS, OCCUPATIONAL ED DIR  
DENISE HALE, ELEM SUPVR/DIR CHAPTER I  
JODY YERRE, DIRECTOR FOOD SERVICES

DAVID WISE, FINANCE OFFICER  
ANN BRADY, DIR PUPIL PERSONNEL SERV  
FRED T HARDY, MAINTENANCE SUPERVISOR

## - PUBLIC SCHOOLS -

SCHOOL CODE	GRADES TAUGHT	NO. OF TEACHERS	NAME OF SCHOOL, ADDRESS, AND PRINCIPAL	ACCREDITATION STATUS
793-312	K-05	17	FRANKLIN ST, 116 S FRANKLIN ST, 27320-JAMES T SPENCER	SA
793-316	K-05	27	LAWSONVILLE AVE, 212 LAWSONVILLE AVE, 27320-BOBBY E MOORE	SA
793-320	K-05	24	MOSS ST, 419 MOSS ST, 27320-RONALD O SOMERS	SA
793-328	08-09	37	REIDSVILLE JR, 1903 S PARK DR, 27320-MICHAEL CLAY BARHAM	SA
793-330	06-07	32	REIDSVILLE MIDDLE, 410 MOSS ST, 27320-RAYMOND WILLIAMS	SA
793-332	10-12	53	REIDSVILLE SR, 1901 S PARK DR, 27320-DR RALPH NELSON	SA
793-336	K-05	20	SOUTH END, S PARK DR, 27320-RAYMOND W HOLCOMB	SA
793-340	K-05	18	WILLIAMSBURG, RT 10, BOX 336, REIDSVILLE, 27320-GARLAND PASCHAL	SA

00008 TOTAL SCHOOLS

# ROWAN

87 FINAL ENROLLMENT 13,932

ACCREDITED BY THE STATE BOARD OF EDUCATION  
02/06/85-91

BOARD OF EDUCATION C MARCELLE WILLIAMS, CHAIRMAN  
CARL EAGLE JONATHAN SHORES  
DONALD CARRIGAN CLYDE MILLER

## - CENTRAL OFFICE -

SUPERINTENDENT C WADE MOBLEY, BOX 1348, SALISBURY 28144, OR 110 S LONG ST,  
EAST SPENCER 28039 PHONE 704 636-6750 COURIER NO 243

ASSOCIATE SUPERINTENDENT DR MELVIN K MORGAN

ASSISTANT SUPERINTENDENT DR JOSEPH F MCCANN

STAFF DR JUDY S GRISSOM, GEN SUPVR/PROF SERV  
DR ELEN S PITILLO, GENERAL SUPERVISOR  
CAROLYN S COBLE, SCHOOL FOOD SERV DIR  
LAWRENCE R ELLER, MAINTENANCE SUPERVISOR  
ETHEL CLIFTON, ATTENDANCE COUNSELOR  
DR WILLIAM L COMER, OCCUP EDUCATION DIR  
DR ANN H LONG, PSYCHOLOGIST  
DAVID HARRINGTON, EDUC MATERIALS COORD  
POLLY HARTNETT, PSYCHOLOGIST  
LINDA M MISENHEIMER, SCH/CMTY REL DIR  
RUTH G CORRIHER, EXCEPT CHILDRENS NURSE  
MATTHEW SULLIVAN, PSYCHOLOGIST

DR ERMA T SCARLETTE, GENERAL SUPERVISOR  
DR PAMELA B BEAVER, DIR EXCEP CHILDREN  
FRED JOSEY, TRANSPORTATION SUPERVISOR  
MARCIA L WILLIAMS, NURSE HOME/SCH COORD  
DR MARTHA K WEST, GENERAL SUPERVISOR  
GILBERT D DYSON, TRANSPORT AND SAFETY  
CURTIS L HELMS, CHAPTER I DIR  
TOMMY MENIUS, FISCAL OFFICER  
ELIZABETH W PLESS, PSYCHOLOGIST  
ZELIA F FRICK, COMPUTER COORDINATOR  
COLBY COCHRAN, PUPIL SERVICES

## - PUBLIC SCHOOLS -

SCHOOL CODE	GRADES TAUGHT	NO. OF TEACHERS	NAME OF SCHOOL, ADDRESS, AND PRINCIPAL	ACCREDITATION STATUS
800-312	K-06	16	BOSTIAN, RT 2, CHINA GROVE, 28023-GARY G SHERRILL	SA
800-314	07-09	54	CHARLES C ERWIN JR, RT 5, SALISBURY, 28144-EVERETTE CORRIHER	SA
800-316	K-06	38	CHINA GROVE ELEM, 514 S FRANKLIN, CHINA GROVE, 28023-ALAN D KING	SA
800-320	07-09	39	CHINA GROVE JR, 1013 N MAIN ST, CHINA GROVE, 28023-J CHAMPION	SA
800-324	K-06	13	CLEVELAND, PO BOX 137, CLEVELAND, 27013-MAX R GIBBONS	SA
800-328	07-09	43	CORRIHER LIPE, 214 W RICE ST, LANDIS, 28088-DR H P CORRIHER, II	SA
800-340	10-12	55	EAST ROWAN, RT 5, BOX 313, SALISBURY, 28144-HARRY A STARR, JR	SA
800-348	K-06	24	ENOCHVILLE, RT 3, BOX 272-B, CHINA GROVE, 28023-NORRIS SHERRILL	SA
800-352	K-06	20	FAITH, PO BOX 161, FAITH, 28041-BOBBY W SHIVE	SA



800-356	K-06	36	GRANITE QUARRY, DRAWER 279, GRANITE QUARRY, 28072-RALPH M WALTON	SA
800-360	K-06	29	HURLEY, RT 6 BOX 602, SALISBURY, 28144-DON B SWANSON	SA
800-362	K-06	28	KNOLLWOOD ELEM, RT 2, BOX 679-A, SALISBURY, 28144-BILLY T SHIVE	SA
800-364	K-06	32	LANDIS, 801 W RYDER AVE, LANDIS, 28088-MRS CHRISTINA B HALL	SA
800-368	K-06	16	MORGAN, RT 1 BOX 524, GOLD HILL, 28071-E WAYNE TAYLOR	SA
800-372	K-06	15	MT ULLA, RT 2 BOX 5, MT ULLA, 28125-RICHARD SEABOCH	SA
800-373	K-04	46	NORTH ROWAN PRIMARY, BOX 67, SPENCER, 28159-DR ELAINE S STILLER	SA
800-376	09-12	54	NORTH ROWAN, 300 N WHITEHEAD, SPENCER, 28159-DR JOSEPH NELSON	SA
800-377	05-08	47	NORTH ROWAN MIDDLE, BOX 429, EAST SPENCER, 28039-HAROLD F THOMAS	SA
800-392	K-06	29	ROCKWELL, RT 3, 114 LINK ST, ROCKWELL, 28138-WILLIAM SCHNUIST	SA
800-400	10-12	71	SOUTH ROWAN, RT 1, CHINA GROVE, 28023-JAMES H DONNELL	SA
800-408	09-12	60	WEST ROWAN, RT 2 BOX 142, MT ULLA, 28125-HENRY G KLUTTZ	SA
800-410	07-08	31	WEST ROWAN JUNIOR, PO BOX 106, CLEVELAND, 27013-RICK HAMPTON	SA
800-412	K-06	20	WOODLEAF, BOX 10, WOODLEAF, 27054-RAY D SHYLT	SA

00023 TOTAL SCHOOLS

# Salisbury

87 FINAL ENROLLMENT 2,583 ACCREDITED BY THE STATE BOARD OF EDUCATION 08/01/84-90

BOARD OF EDUCATION REID G LEONARD, CHAIRMAN  
 MRS MIMI CARLTON DAVID BUTLER  
 MRS DOROTHY COLSON JAY WHITTINGTON  
 DR THOMAS N GINN GLENN KETNER, JR  
 MRS ANNE FULLER THOMAS NEELY

- CENTRAL OFFICE -

SUPERINTENDENT DR MARCUS C SMITH, 314 N ELLIS ST, P O BOX 2349, SALISBURY 28144  
 PHONE 704 636-7500 COURIER NO 243

STAFF ELIZABETH PUTNAM, MUSIC-ELEMENTARY BETSY DETTY, DIR INSTRUCTION & PERSONNEL  
 FRED EVANS, ADMINISTRATIVE ASST BETTY M BROWN, COORD EXCEP CHILD PROGR  
 FRANCES MCGARITY, FINANCE OFFICER ROSEMARY JOHNSON, ART  
 ROBERT R GREENLAND, GUIDANCE COORD MICKEY YOUNG, MUSIC SUPERVISOR  
 MARGY D FINK, SCHOOL FOOD SERVICE SUPV RALPH KLUTTZ, BUILDING AND GROUNDS SUPVR  
 HERBERT RHODES, COORD COMMUNITY SCHOOLS LILLIAN MORGAN, DIR TITLE I REMED READ

- PUBLIC SCHOOLS -

SCHOOL CODE	GRADES TAUGHT	NO. OF TEACHERS	NAME OF SCHOOL, ADDRESS, AND PRINCIPAL	ACCREDITATION STATUS
801-308	09-12	56	SALISBURY HIGH, LINCOLNTON RD, SALISBURY, 28144-WINDSOR EAGLE	SA
801-312	K-03	16	C T OVERTON PRIMARY, PARK RD W, SALISBURY, 28144-RALPH BROWN	SA
801-314	K-03	15	H D ISENBERG PRIM, 2800 601 BYPASS, SALISBURY, 28144-PAUL GOBLE	SA
801-316	04-05	14	HENDERSON GRAM, 1215 N MAIN ST, SALISBURY, 28144-FRANK SHAVER	SA
801-320	06-08	48	KNOX MIDDLE, PARK ROAD W, SALISBURY, 28144-WILLIAM ROBINSON	SA

00005 TOTAL SCHOOLS

# RUTHERFORD

87 FINAL ENROLLMENT 10,383 ACCREDITED BY THE STATE BOARD OF EDUCATION 07/07/86-92

BOARD OF EDUCATION DR BOBBY F ENGLAND, CHAIRMAN  
 JOHN F PADGETT CECIL BILL MOORE  
 DONALD L MOTSINGER CHESTER MELTON  
 MICHAEL S TANNER

- CENTRAL OFFICE -

SUPERINTENDENT ROGER T PETTY, 219 FAIRGROUND RD  
 SPINDALE 28160 PHONE 704 287-2211 COURIER NO 671

ASSOCIATE SUPERINTENDENT INEZ R PADGETT

ASSISTANT SUPERINTENDENTS THOMAS L PORTER, JR, PERSONNEL

<p>STAFF</p> <p>RAY HUSKEY, SEC INSTR &amp; STAFF DEV COORD E HUTCHINS, EARLY CHILDHOOD/CHAP I SUPV SUSANNE MELTON, ADMIN ASST KATHERINE SCRUGGS, MEDIA SUPV PHILLIP GLOVER, ATTENDANCE COUNSELOR JACK HUTCHINS, TRANSPORTATION SUPVR DR G MCKINNON, COMPUTER SCI/SCI ED SUPV NANCY SPLAWN, FINANCE OFFICER</p>	<p>KATHERINE MOORE, EXCP CHILD PROG DIR MARY E MCKINNEY, CHILD NUTRITION DIR RAYMOND LYLES, VOC DIRECTOR TOM MCCRAW, MAINTENANCE SUPERVISOR GENE WALKER, SECURITY OFFICER R MAUNEY, DIR CULTURAL ARTS/PURCHAS AG ALMA JOLLEY, HOME-SCHOOL COORDINATOR</p>
---	---

- PUBLIC SCHOOLS -

SCHOOL CODE	GRADES TAUGHT	NO. OF TEACHERS	NAME OF SCHOOL, ADDRESS, AND PRINCIPAL	ACCREDITATION STATUS
810-304	K-06	15	ALEXANDER, ALEXANDER STATION, FOREST CITY, 28043-ROGER MCCLUNNEY	SA
810-312	K-08	13	BOSTIC, P O BOX 188, BOSTIC, 28018-ROGER MCSWAIN	SA
810-320	06-08	18	CARVER ELEM, 900 CARVER STREET, SPINDALE, 28160-DON L HASTINGS	SA
810-324	09-12	49	CHASE, RT 5, FOREST CITY, 28043-W LARRY FRANCIS	SA
810-328	K-08	16	CLIFFSIDE, P O BOX 338, CLIFFSIDE, 28024-PHILLIP P WHITE	SA
810-332	07-08	19	COOL SPRINGS, FOREST CITY, 28043-DAVID L HOGAN	SA
810-336	04-06	22	DUNBAR, 801 HARDIN RD, FOREST CITY, 28043-J BRUCE NEAL	SA
810-340	09-12	63	EAST RUTHERFORD, BOX 635, FOREST CITY, 28043-CONNIE MACK HAMRICK	SA
810-344	K-08	37	ELLENBORO, P O BOX 68, ELLENBORO, 28040-WAYNE YORK	SA
810-348	K-03	30	FOREST CITY, OLD CAROLEEN RD, FOREST CITY, 28043-ROBERT W GAMMON	SA
810-352	K-04	14	GILKEY, RT 2 BOX 415, RUTHERFORDTON, 28139-FRED ARROWOOD	SA
810-356	K-05	12	GREEN HILL, RFD 5, RUTHERFORDTON, 28139-JOHN CALVERT, JR	SA
810-360	K-08	37	HARRIS, RT 3, BOX 433, FOREST CITY, 28043-BOBBY G TATE	SA
810-364	K-08	17	MT VERNON, RT 2, FOREST CITY, 28043-FRANK WALL	SA
810-368	06-08	17	NEW HOPE, RIDGECREST AV, RUTHERFORDTON, 28139-EARNESTINE KENNEDY	SA
810-376	K-02	9	PROCTOR, P O BOX 337, HENRIETTA, 28076-DORIS FRANCIS	SA
810-380	K-08	12	RUTH, MOUNTAIN STREET, RUTHERFORDTON, 28139-WILLIAM V MAYBERRY	SA
810-384	09-12	64	RUTHERFORDTON-SPINDALE, RUTHERFORDTON, 28139-ROBERT P KEEVER	SA
810-388	K-06	26	RUTHERFORDTON, MAPLE ST, RUTHERFORDTON, 28139-VACANT	SA
810-392	K-08	15	SHILOH, RT 3, FOREST CITY, 28043-PHILLIP MILLER	SA
810-396	K-05	20	SPINDALE, P O BOX 36, SPINDALE, 28160-CAROLYN H KEEVER	SA
810-400	K-08	16	SUNSHINE, RT 2, BOSTIC, 28018-CHARLES TOMS	SA
810-402	03-08	18	TRI-COMMUNITY ELEM, BOX 649, HENRIETTA, 28076-JAMES W BEAM	SA
810-404	05-08	13	UNION MILLS, UNION MILLS, 28167-REAGAN CLARK	SA

00024 TOTAL SCHOOLS

# SAMPSON

87 FINAL ENROLLMENT 6,789

ACCREDITED BY THE STATE BOARD OF EDUCATION  
09/01/82-88

BOARD OF EDUCATION  
HUBERT HALL, VICE CHAIRMAN  
BILLY RAY DAUGHTRY

LORRAINE O MOORE  
ELLIOTT SPELL, JR

- CENTRAL OFFICE -

SUPERINTENDENT SIDNEY W ZULLINGER, BOX 439, CLINTON 28328 PHONE 919 592-1401  
COURTIER NO 403

ASSISTANT SUPERINTENDENTS SOLON R COTTON, INSTRUCTIONAL SERVICES  
LARRY BELL, PUPIL SUPPORT SERVICES

<p>STAFF</p> <p>HAROLD BRADSHAW, SUPPORT SERVICES COORD CAROLYN WATERS, PUBLIC RELATIONS GLENDA HONEYCUTT, ELEMENTARY SUPERVISOR DENNIS CARR, MAINT AND PLANT OPER DIR MARY ELLA JACKSON, SCHOOL FOOD SUPVR THOMAS LANGDON, PERSONNEL DIRECTOR DR JULIA S MILLER, SECONDARY SUPVR</p>	<p>JOANN W HARTLEY, FINANCE OFFICER PEGGY CARTER, EXCEPTIONAL CHILD SUPV CLETE SUMNER, TRANSPORTATION SUPERVISOR LEON BREWER, DIR CHILD NUTRITION NATHAN GAY, DRIVER ED COORD ROBERT OWEN, ECIA CHAPTER I DIRECTOR</p>
---	--

- PUBLIC SCHOOLS -

SCHOOL CODE	GRADES TAUGHT	NO. OF TEACHERS	NAME OF SCHOOL, ADDRESS, AND PRINCIPAL	ACCREDITATION STATUS
820-308	K-05	15	BLAND, HARRELLS, 28444-LEDELL MCINTYRE	SA
820-312	K-05	23	CHARLES E PERRY, ROSEBORO, 28382-ALPHONZA WILLIAMSON	SA
820-316	06-08	13	CLEAR RUN, RT 1, GARLAND, 28441-TOMMY DAUGHTRY	SA

820-320	K-08	19	CLEMENT, RT 1, AUTRYVILLE, 28318-VACANT	
820-328	K-05	14	GARLAND ELEM, GARLAND, 28441-GERALD JOHNSON	
820-336	07-08	15	HALLS, RT 5, CLINTON, 28328-ROOSEVELT WRIGHT	
820-340	K-06	28	HARGROVE, RT 2, FAISON, 28341-JOHN E ALLEN	SA
820-346	K-06	25	HOBBDON ELEM, NEWTON GROVE, 28366-JAY B HENDERSON	SA
820-348	09-12	33	HOBBDON HIGH, NEWTON GROVE, 28366-H K GASTER	SA
820-349	09-12	38	LAKEWOOD, ROSEBORO, 28382-JACKIE PARRISH	SA
820-350	K-08	26	MIDWAY ELEM, RT 5, DUNN, 28334-HALTON S KEEN	SA
820-352	09-12	31	MIDWAY HIGH, RT 5, DUNN, 28334-GARRY SMITH	SA
820-364	K-08	17	PLAIN VIEW, RT 5, DUNN, 28334-TIMOTHY LEE	SA
820-372	06-08	25	ROSEBORO-SALEMBURG MIDDLE SCH, ROSEBORO, 28382-RICHARD WALTERS	SA
820-376	K-05	24	SALEMBURG, SALEMBURG, 28385-ANNE NEWMAN	SA
820-384	K-08	30	UNION ELEM, RT 4, BOX 346, CLINTON, 28328-GENE HART	SA
820-388	09-12	31	UNION HIGH, RT 4, CLINTON, 28328-JOHN BLANTON	SA

00017 TOTAL SCHOOLS

# Clinton

87 FINAL ENROLLMENT 2,809

BOARD OF EDUCATION HAROLD WOODALL, CHAIRMAN  
 NEURICE MERRITT CHARLENE JACOBS  
 MCPHAIL HERRING JOE BELL

- CENTRAL OFFICE -

SUPERINTENDENT JAMES R SIMEON, BOX 646, 303 LISBON STREET, CLINTON 28328  
 PHONE 919 592-3132 COURIER NO 402

ASSISTANT SUPERINTENDENTS DR RUSS WORKING, PERSONNEL/INSTR 6-12  
 GLENDA PHILLIPS, INSTRUCTION, K-5

STAFF GENE MILLER, FINANCE OFFICER BETH TAYLOR, SCHOOL FOOD SERVICES  
 FLETCHER PEARSON, VOC ED LOC PL/TESTING MARY WILLIAMS, COORD HEALTH EDUCATION  
 LINDA BRUNSON, ADMINISTRATIVE ASSISTANT

- PUBLIC SCHOOLS -

SCHOOL CODE	GRADES TAUGHT	NO. OF TEACHERS	NAME OF SCHOOL, ADDRESS, AND PRINCIPAL	ACCREDITATION STATUS
821-304	04-05	27	BUTLER AVE, 301 BUTLER AVE, 28328-GERALDINE WILLIAMSON	SA
821-308	09-12	56	CLINTON, P O BOX 618, 28328-ED JENKINS	SA
821-312	02-03	27	COLLEGE ST, 606 COLLEGE STREET, 28328-WILLIAM WHITAKER	SA
821-316	K-01	25	KERR, 112 KIMBROUGH ST, 28328-CHARLES F LEWIS	SA
821-320	06-08	41	SAMPSON, 211 FINCH ST, 28328-FREDERICK C BOGUE	SA

00005 TOTAL SCHOOLS

# SCOTLAND

87 FINAL ENROLLMENT 7,737

ACCREDITED BY THE STATE BOARD OF EDUCATION  
 12/01/82-88

BOARD OF EDUCATION KENNIETH S ETHERIDGE, CHAIRMAN  
 DR RODGER W DECKER, VICE CHAIRMAN CAROL MCCALL  
 TOM C WHITLOCK BETTY GHOLSTON  
 MARY G RIVERS DR JAMES A MCQUEEN  
 DAVID M MONROE

- CENTRAL OFFICE -

SUPERINTENDENT JOHN T JONES, 233 EAST CHURCH STREET  
 LAURINBURG 28352 PHONE 919 276-1138 COURIER NO 355

ASSOCIATE SUPERINTENDENT J EDD MCBRIDE, PERSONNEL

ASSISTANT SUPERINTENDENT DR MARC SOSNE, CURRICULUM/INSTRUCTION  
 DR RAY BRAYBOY, INSTRUCTIONAL SUPP PROG

STAFF	THOMAS L MCLEAN, FINANCE OFFICER	JAYNNE NELSON, ANCILLARY SER/INSTRUC SUP
	GLENDIA C LOCKLEAR, FOOD SERVICE SUPVR	MICHAEL FEDAK, TRANSPORTATION SUPVR
	KERRY MCLAWHORN, MAINT SUPVR	J CAROL KING, ATTENDANCE COUNSELOR
	JULIAN BUTLER, JR, DIR EXCEP CHILDREN	JOHN D STEWART, VOCATIONAL DIRECTOR
	DONALD ANDREHS, ATHLETIC DIRECTOR	ED WILLIAMS, CULT ARTS DIR/TESTING COORD
	BRENDA GILBERT, COMMUNITY SCHOOLS COORD	MARY ANN SALEMME, COORD SECRETARIAL SERV
	EDIE BURGIN, READING/LANGUAGE ARTS COORD	LINDA SULLIVAN, MATH COORDINATOR

## - PUBLIC SCHOOLS -

SCHOOL CODE	GRADES TAUGHT	NO. OF TEACHERS	NAME OF SCHOOL, ADDRESS, AND PRINCIPAL	ACCREDITATION STATUS
830-304	06-08	21	CARVER MIDDLE SCH, RT 2 BOX 7, LAUREL HILL, 28351-JAMES TAPP	SA
830-308	K-05	17	CENTRAL PRI, 305 MCRAE ST, LAURINBURG, 28352-WILLIE HORSLEY	SA
830-312	K-05	18	COVINGTON ST PRI, 615 COVINGTON ST, LAURINBURG, 28352-J W MASSEY	SA
830-316	SP-ED	11	EAST LAURINBURG PRI, HWY 74E, LAURINBURG, 28352-LOUISE WARREN	SA
830-324	06-08	31	JOHNSON MID, MCGIRTS BRIDGE RD, LAURINBURG, 28352-W NEWMAN	SA
830-328	K-05	21	LAUREL HILL PRI, BOX 187, LAUREL HILL, 28351-E BLACKWELDER, JR	SA
830-336	K-05	26	N LAURINBURG PRI, RT 4 BX 10, LAURINBURG, 28352-ANTHONY SASSEEN	SA
830-344	K-05	14	PATE GARDNER PRIMARY, BOX 337, GIBSON, 28343-BETTY THOMAS	SA
830-346	09-12	126	SCOTLAND HIGH, 1000 W CHURCH ST, LAURINBURG, 28352-P W SULLIVAN	SA
830-348	06-08	18	SHAW MIDDLE, RT 2, BOX 293, LAURINBURG, 28352-W C THOMAS	SA
830-350	06-08	40	SYCAMORE LANE MID, RT 5 BOX 1, LAURINBURG, 28352-M F FORDE	SA
830-356	K-05	29	SOUTH SCOTLAND PRI, RT 3, BX 182, LAURINBURG, 28352-TOMMY CLARK	SA
830-360	K-05	23	WAGRAM PRIMARY, RT 1, BX 20-A, WAGRAM, 28396-ROBERT E YOUNG III	SA
830-364	K-05	15	WASHINGTON PARK PRI, CALEDONIA RD, LAURINBURG, 28352-J L BIGGS	SA

00014 TOTAL SCHOOLS

## STANLY

87 FINAL ENROLLMENT 6,818

ACCREDITED BY THE STATE BOARD OF EDUCATION  
09/01/82-88

BOARD OF EDUCATION	IRIS Y FISHER, CHAIRMAN	CHARLES P BROWN
RONALD L CRISCO		
THOMAS F STEELE		

## - CENTRAL OFFICE -

SUPERINTENDENT	DR JIMMIE E MARTIN, P O BOX 1399, 223 S SECOND ST, ALBEMARLE 28001 PHONE 704 983-5151 COURIER NO 393
----------------	---

ASSOCIATE SUPERINTENDENT	RICHARD H KOONTZ
--------------------------	------------------

STAFF	CAROLYN D CHANCE, DIR ELEMENTARY EDUC	MARY A ADKINS, DIR SECONDARY EDUCATION
	C YVONNE FREDERICK, DIR COMPENSATORY PRO	SHIRLEY LOWDER, COORD STUDENT SERVICES
	JOHN SUGG, DIR VOCATIONAL EDUCATION	JERRY D ALMOND, TRANSPORTATION DIR
	BILL FRYE, MAINTENANCE DIRECTOR	IVONIA H MILLS, DIR CHLD NUTRITION
	DAVID J JONES, SCHOOL PSYCHOLOGIST	OLEETA H MOORE, FINANCE OFFICER
	JANE K ROGERS, ADMINISTRATIVE ASSISTANT	MARGOT TUCKER, SUPV CHLD NUTRITION
	VACANT, SCHOOL PSYCHOLOGIST	W BOYD NASH, COORD TESTING/COUNSELING
	SUE H MISENHEIMER, DIR PERSONNEL	JOSIE FAULKNER, DIR EXCEPTIONAL CHILDREN
	JANE PARRY, COORD STAFF DEVELOPMENT	

## - PUBLIC SCHOOLS -

SCHOOL CODE	GRADES TAUGHT	NO. OF TEACHERS	NAME OF SCHOOL, ADDRESS, AND PRINCIPAL	ACCREDITATION STATUS
840-304	K-06	15	AQUADALE, RT 2, NORWOOD, 28128-BILL R WEST	SA
840-308	K-08	26	BADIN, BOX 308, BADIN, 28009-ELVIN M FISHER	SA
840-312	K-08	16	ENDY, RT 4 BOX 516, ALBEMARLE, 28001-WALTER L BUNN	SA
840-320	K-08	18	LOCUST, 103 SCHOOL ROAD, LOCUST, 28097-G LYNN WHITE	SA
840-324	K-08	17	MILLINGPORT, RT 3, BOX 370, ALBEMARLE, 28001-J KEITH FRICK	SA
840-328	K-08	34	NEW LONDON, BOX 68, NEW LONDON, 28127-JOHNNY W CHESTNUT	SA
840-332	09-12	49	NORTH STANLY, RT 3, BOX 8, NEW LONDON, 28127-DANNY E MASSEY	SA
840-336	K-06	28	NORWOOD, BOX 636, NORWOOD, 28128-W G NELSON	SA
840-340	K-08	25	OAKBORO, OAKBORO, 28129-JOYCE W STEELE	SA
840-344	K-08	15	RICHFIELD, RT 1 BOX 90, RICHFIELD, 28137-F EUGENE MCINTYRE	SA
840-348	K-08	10	RIDGECREST, RT 1, STANFIELD, 28163-ANNABELLE P MORGAN	SA
840-356	07-12	49	SOUTH STANLY, RT 1, NORWOOD, 28128-GEORGE H REYNOLDS	SA
840-360	K-08	16	STANFIELD, BOX 250, STANFIELD, 28163-BILL W HINSON	SA
840-368	09-12	49	WEST STANLY, RT 2, BOX 337, OAKBORO, 28129-THOMAS A ROGERS	SA

00014 TOTAL SCHOOLS

# Albemarle

87 FINAL ENROLLMENT 1,979

ACCREDITED BY THE STATE BOARD OF EDUCATION  
05/06/82-88

BOARD OF EDUCATION MR R RONALD SWANNER, CHAIRMAN  
MR MARK W MABRY MR RICK RUSSELL  
MR STEVE SURRATT MR DOUGLAS V WADDELL  
MRS JEANETTE NAPIER

- CENTRAL OFFICE -

SUPERINTENDENT DR BRYCE CUMMINGS, PO BOX 220, 1503 WEST MAIN STREET,  
ALBEMARLE 28001 PHONE 704 982-1148 COURIER NO 393

ASSISTANT SUPERINTENDENT WALTER L SMITH, ADMIN SERV/PERSONNEL

STAFF LAURA D FRAZIER, DIRECTOR OF INSTRUCTION DAVID S DUTTON, FINANCE OFFICER  
REBECCA G RAMSEY, CHILD NUTR PROG DIR DONNIE D LOWDER, MAINTENANCE DIRECTOR  
GARY L COWAN, DIR EX CHILD/SCH PSYCH KENNETH EDWARDS, VOCAT ED LOCAL PLANNER  
MYRA E LIPPARD, SUPVR/CHAPTER I

- PUBLIC SCHOOLS -

SCHOOL CODE	GRADES TAUGHT	NO. OF TEACHERS	NAME OF SCHOOL, ADDRESS, AND PRINCIPAL	ACCREDITATION STATUS
841-304	09-12	40	ALBEMARLE HIGH, 311 PARK RIDGE RD, 28001-WAYLAND K MORGAN	SA
841-308	06-08	26	ALBEMARLE MIDDLE SCHOOL, 266 N THIRD ST, 28001-KENNETH R FRAZIER	SA
841-312	K-05	11	CENTRAL, 207 N THIRD ST, 28001-ANGELA C MILLS	SA
841-316	K-05	16	EAST ALBEMARLE, 1813 EAST MAIN, 28001-W S WEATHERSBEE	SA
841-324	K-05	17	NORTH ALBEMARLE, 1121 AUSTIN ST, 28001-GLEN D BURLESON	SA

00005 TOTAL SCHOOLS

# STOKES

87 FINAL ENROLLMENT 6,731

ACCREDITED BY THE STATE BOARD OF EDUCATION  
01/05/84-90

BOARD OF EDUCATION CHARLES H JOYCE, CHAIRPERSON  
ERNEST T LANKFORD, VICE CHAIRPERSON LLOYD E COLLINS  
RANDY MARTIN BONNIE O TUTTLE

- CENTRAL OFFICE -

SUPERINTENDENT DR KENT S MOSELEY, STOKES CO BD OF EDUCATION, P O BOX 50  
DANBURY 27016 PHONE 919 593-8146 COURIER NO 2240

ASSOCIATE SUPERINTENDENT G FRANK SELLS

ASSISTANT SUPERINTENDENT DR OTIS MCNEIL

STAFF WINIFRED S PRIDDY, FED PROG COOR DENNIS R SLATE, TRANSPORTATION SUPVR  
ROBERT L RHODES, MAINTENANCE SUPERVISOR BONNIE K HALL, COMMUNITY SCH COORD  
DIANNE MCKENNA, ELEM SUPVR & STAFF DEV DIANE WINEBRENNER, SPECIAL EDUC ADMIN  
JOSEPH CHILDERS, COMPUTER SCIENCE COOR VIRGINIA TOWNSEND, DIR CHILD NUTRITION  
ROXIE Y SMITH, ATTENDANCE COUNSELOR LANETTE A MOORE, FINANCE OFFICER  
DORIS WHITEHEAD, LOCAL DIRECTOR VOC ED

- PUBLIC SCHOOLS -

SCHOOL CODE	GRADES TAUGHT	NO. OF TEACHERS	NAME OF SCHOOL, ADDRESS, AND PRINCIPAL	ACCREDITATION STATUS
850-304	07-09	51	CHESTNUT GROVE JR HIGH, ROUTE 4, KING, 27021-D G SHACKLEFORD	

850-308	K-06	9	FRANCISCO, ROUTE 2, WESTFIELD, 27053-JESSE DAVID MARTIN
850-312	K-06	19	BREVARD MIDDLE, FISHER RD, BREVARD, 28712-JOHN K TINSLEY
850-314	04-06	31	KING INTERMEDIATE, ROUTE 4, KING, 27021-RONALD J CARROLL
850-316	K-03	38	KING PRIMARY, KING, 27021-GAREATH C MEADOWS
850-320	K-06	14	LAWSONVILLE, LAWSONVILLE, 27022-BOBBY G MARTIN
850-328	K-06	9	NANCY REYNOLDS, ROUTE 2, WESTFIELD, 27053-ROY D BOLES
850-332	07-12	53	NORTH STOKES HIGH, ROUTE 1, DANBURY, 27016-KENNETH E SEIVER
850-336	K-06	12	PINE HALL, PINE HALL, 27042-JESSE L LEMONS
850-340	K-06	12	PINNACLE, PINNACLE, 27043-CHARLES W BISHOP
850-348	K-06	15	SANDY RIDGE-SANDY, SANDY RIDGE, 27046-JAMES H GROGAN
850-350	07-09	43	SOUTHEASTERN STOKES JR HI, WALNUT COVE, 27052-EDWARD E HAIRSTON
850-352	10-12	80	SOUTH STOKES HIGH, RT 1, WALNUT COVE, 27052-SHERRILL W DOBY
850-354	03-06	24	WALNUT COVE INTERMEDIATE, WALNUT COVE, 27052-LARRY L DURHAM
850-356	K-02	15	WALNUT COVE PRIMARY, WALNUT COVE, 27052-A M LOVETTE JR

00015 TOTAL SCHOOLS

# SURRY

87 FINAL ENROLLMENT 8,204

ACCREDITED BY THE STATE BOARD OF EDUCATION  
08/01/84-90

BOARD OF EDUCATION DR CLAUDE V AYERS, CHAIRMAN  
 JAMES R MARION, VICE CHAIRMAN SUE W STONE  
 JAMES R MARION, VICE CHAIRMAN G W HANES, JR  
 STEPHEN G ROYSTER

- CENTRAL OFFICE -

SUPERINTENDENT DR DAVID A MARTIN, BOX 364, N CRUTCHFIELD ST, DOBSON 27017  
 PHONE 919 386-8211 COURIER NO 804

ASSOCIATE SUPERINTENDENT DR GILBERT T HUFFMAN, PERSONNEL

ASSISTANT SUPERINTENDENT BRYON R LAWSON, INSTRUCTION

STAFF PATSY G SHEPPARD, SCHOOL/CMTY RELATIONS MARSHA E BLEDSOE, DIRECTOR EXEC CHILDREN  
 LINDA H TESH, PRIMARY SUPERVISOR BETTY DAVIS, FINANCE OFFICER  
 KLEN COOK, DIR SECONDARY EDUCATION WM C WATSON, JR, TRANSPORTATION SUPVR  
 KAY SISK, DIR SCHOOL FOOD SERVICES TOMMY W HAYMORE, DIR PLANT OPERATIONS  
 ROBERT S WHITE, SCHOOL SOCIAL WORKER GRADY L LEWIS, CHAPTER I COORDINATOR  
 PATRICIA W WIDDOWSON, MIDDLE GRADES SUPV CLAUDE G HELTON, VOCATIONAL DIRECTOR

- PUBLIC SCHOOLS -

SCHOOL CODE	GRADES TAUGHT	NO. OF TEACHERS	NAME OF SCHOOL, ADDRESS, AND PRINCIPAL	ACCREDITATION STATUS
860-304	K-06	19	BEULAH, RT 6, MT AIRY, 27030-HAROLD L FLIPPIN	
860-308	K-08	26	COPELAND, RT 2, DOBSON, 27017-J D SMITHERMAN	
860-312	K-08	44	DOBSON, P O BOX 248, DOBSON, 27017-PHILIP D COOK	
860-316	09-12	44	EAST SURRY, PILOT MOUNTAIN, 27041-BOB L WARD	SA
860-320	K-06	20	FLAT ROCK, RT 3, MT AIRY, 27030-DR MICHELLE A CREWS	
860-324	K-06	41	FRANKLIN, 727 FRANKLIN RD, MT AIRY, 27030-LEON M HIATT	
860-326	07-08	39	J SAM GENTRY MID, RT 6, MT AIRY, 27030-B J BLEDSOE	
860-328	K-06	8	LOWGAP, LOWGAP, 27024-JOHN D HAYNES	
860-332	K-08	17	MOUNTAIN PARK, RT 1, STATE ROAD, 28676-RICKY S DOBBINS	
860-336	09-12	75	NORTH SURRY, RT 6, MT AIRY, 27030-NORMAN L SMITH	SA
860-340	K-08	41	PILOT MTN, P O BOX 97, PILOT MOUNTAIN, 27041-DR W ROY PIPES	
860-348	K-08	9	SHOALS, RT 2, PINNACLE, 27043-O W HAUSER	
860-352	09-12	52	SURRY CENTRAL, P O BOX 8, DOBSON, 27017-L SAM COUCH	SA
860-356	K-08	15	WESTFIELD, P O BOX 63, WESTFIELD, 27053-JAMES T JESSUP	
860-360	K-06	29	WHITE PLAINS, P O BOX 77, WHITE PLAINS, 27031-BEN F BOLICK	

00015 TOTAL SCHOOLS

# Elkin

87 FINAL ENROLLMENT 1,001

ACCREDITED BY THE STATE BOARD OF EDUCATION  
09/03/81-87

BOARD OF EDUCATION BRUCE BURCHETTE, CHAIRMAN  
 BARBARA H HARRELL KEITH COMBS  
 JOHN CHARLES SHERRY MADISON

- CENTRAL OFFICE -

SUPERINTENDENT DONALD T LASSITER, 241 CHURCH ST, BOX 310, ELKIN 28621  
 PHONE 919 835-3135

ASSISTANT SUPERINTENDENT MARCIA J FINCANNON

STAFF RONALD L MACK, SUPV BLDG AND GROUNDS BETTY EDWARDS, DIRECTOR FOOD SERVICES  
 KATHRYN R MOUNCE, COMMUNITY SCH COORD DEBORAH L TILLEY, FINANCE OFFICER

- PUBLIC SCHOOLS -

SCHOOL CODE	GRADES TAUGHT	NO. OF TEACHERS	NAME OF SCHOOL, ADDRESS, AND PRINCIPAL	ACCREDITATION STATUS
161-304	K-04	22	ELKIN PRIM, 135 OLD VIRGINIA RD, 28621-EDWARD R LAKEY	SA
161-308	08-12	30	ELKIN HIGH, 334 ELK SPUR ST, 28621-BRUCE F MORTON	SA
161-312	05-07	15	NORTH ELKIN, 440 N ELKIN DR, 28621-WILLIAM L WAGONER	SA
00003 TOTAL SCHOOLS				

# Mount Airy

17 FINAL ENROLLMENT 2,094 ACCREDITED BY THE STATE BOARD OF EDUCATION  
 04/02/86-92

BOARD OF EDUCATION DR JAMES M REEVES, CHAIRMAN  
 JAMES W PELL, JR MRS SUSAN R KING  
 JOHN C TESH BARRY V GATES  
 MRS SANDRA I SANDERS ALEXANDER EDWARDS

- CENTRAL OFFICE -

SUPERINTENDENT ROBERT E CHILTON, P O DRAWER 710, 119 CHURCH STREET,  
 MOUNT AIRY 27030 PHONE 919 786-8355

ASSISTANT SUPERINTENDENT ROBERT B HOLDER, INSTRUCTION

STAFF DAVID H LONG, DIR SPECIAL PROGRAMS CYNTHIA H SEVIER, LUNCHROOM SUPERVISOR  
 DONNIE R JOHNSON, COMMUNITY SCHOOL COORD BENJAMIN F PELL, DIR MAINT & PLANT OPER  
 GAIL W COX, FINANCE OFFICER

- PUBLIC SCHOOLS -

SCHOOL CODE	GRADES TAUGHT	NO. OF TEACHERS	NAME OF SCHOOL, ADDRESS, AND PRINCIPAL	ACCREDITATION STATUS
162-306	K-06	37	BRUCE H THARRINGTON ELEM, 315 CULBERT ST, 27030-R L WILLIAMSON	SA
162-312	10-12	36	MOUNT AIRY HIGH, 1011 N SOUTH STREET, 27030-REBECCA B STIEGEL	SA
162-316	07-09	25	MOUNT AIRY JR, 1019 N SOUTH STREET, 27030-TONY G PHILLIPS	SA
162-320	K-06	25	JONES SCHOOL, 215 JONES SCHOOL ROAD, 27030-J THURMOND CARTER	SA
00004 TOTAL SCHOOLS				

# SWAIN

17 FINAL ENROLLMENT 1,777 ACCREDITED BY THE STATE BOARD OF EDUCATION  
 01/05/84-90

BOARD OF EDUCATION ROLLON SMITH, CHAIRMAN  
 WILLIAM HOWELL INEZ DEBORD  
 SAM BOWERS JOHN SEAY

- CENTRAL OFFICE -

SUPERINTENDENT JAMES F CAUSBY, P O BOX U, BRYSON CITY 28713 PHONE 704 488-3129  
OR 488-3120 COURIER NO 930

ASSISTANT SUPERINTENDENT R C TAYLOR

STAFF WILLIAM DILLS, DIR PUPIL SERVICES BERT WILLIAMS, COMMUNITY SCHOOLS COORD  
CAROLYN BUFF, SCHOOL FOOD SERVICES DIR GERALD MCKINNEY, TRANSPORTATION  
PAT EARLEY, FINANCE OFFICER JIMMY HALL, MAINTENANCE SUPERVISOR  
FRANK GASAWAY, VOCATIONAL ED DIR AMY SANE, HEALTH EDUCATION COOR

- PUBLIC SCHOOLS -

SCHOOL CODE	GRADES TAUGHT	NO. OF TEACHERS	NAME OF SCHOOL, ADDRESS, AND PRINCIPAL	ACCREDITATION STATUS
870-308	K-07	12	ALMOND, BRYSON CITY, 28713-CECIL SUTTON	SA
870-310	K-07	31	BRYSON CITY, BRYSON CITY, 28713-ROBERT WHITE	SA
870-312	K-12	3	CHEROKEE EXTENSION, CHEROKEE, 28719-JACQUELINE MCLEOD	SA
870-314	08-12	49	SWAIN COUNTY, BRYSON CITY, 28713-DANNY WHATLEY	SA
870-316	K-07	16	WHITTIER, WHITTIER, 28789-LAMBERT WILSON	SA

00005 TOTAL SCHOOLS

# TRANSYLVANIA

87 FINAL ENROLLMENT 4,144

ACCREDITED BY THE STATE BOARD OF EDUCATION  
09/14/83-8

BOARD OF EDUCATION JOHN NEW, CHAIRMAN DR MILTON MASSEY  
DR JERRY CABE MICHAEL THORPE JOHN STROUP

- CENTRAL OFFICE -

SUPERINTENDENT A MICKEY CHURCH, MORRIS EDUCATION CENTER, W MAIN ST, BREVARD 28712  
PHONE 704 884-6173 COURIER NO 6601

ASSISTANT SUPERINTENDENT JOHN R HUGGINS

STAFF VERA TAYLOR, DIRECTOR OF INSTRUCTION SONNA LYDA, SECONDARY SUPERVISOR  
LIONEL JONES, TRANSPORTATION SUPERVISOR CLINTON OWEN, DIR VOCATIONAL EDUCATION  
GEORGE BRANK, MAINTENANCE SUPERVISOR WILDA H STRIGO, FOOD SERVICES  
MARY JOANNE GORDON, FED PROG & ELEM SUPV MARGARET MEANY, DIR EXCEP CHILDREN PROG  
RUDENA FALLON, FINANCE OFFICER TIMOTHY ELLENBERGER, CMTY SCHOOLS COORD  
LONDON DEAL, PERSONNEL/SYSTEMS ANALYST

- PUBLIC SCHOOLS -

SCHOOL CODE	GRADES TAUGHT	NO. OF TEACHERS	NAME OF SCHOOL, ADDRESS, AND PRINCIPAL	ACCREDITATION STATUS
880-304	K-05	37	BREVARD ELEM, 601 GREENVILLE HWY, 28712-RICHARD C VOSO	SA
880-308	09-12	63	BREVARD HIGH, COUNTRY CLUB RD, BREVARD, 28712-JAMES WILLIAMS, JR SA	
880-312	06-08	47	BREVARD MIDDLE, FISHER RD, BREVARD, 28712-JOHN K TINSLEY	SA
880-316	K-05	14	PENROSE, PENROSE, 28766-PEGGY S SINGLETON	SA
880-324	K-06	20	ROSMAN ELEM, ROSMAN, 28772-DANSON HOGSED	SA
880-328	07-12	35	ROSMAN HIGH, ROSMAN, 28772-WILLIAM J CATHEY, JR	SA
880-332	K-05	18	STRAUS, ASHEVILLE HIGHWAY, BREVARD, 28712-THERMAN T DOCKERY	SA
880-336	K-06	9	T C HENDERSON, LAKE TOXAWAY, 28747-THOMAS A THOMAS	SA

00008 TOTAL SCHOOLS



# TYRRELL

7 FINAL ENROLLMENT 786 ACCREDITED BY THE STATE BOARD OF EDUCATION  
 10/09/86-93  
 BOARD OF EDUCATION G WAYNE BRICKHOUSE, CHAIRMAN  
 JACQUELINE C SMITH MIKE E COHOON  
 MADGE L VANHORNE HARRY G SPENCER

CENTRAL OFFICE -

SUPERINTENDENT D E DAVIS, ROAD ST BOX 328, COLUMBIA 27925 PHONE 919 796-1121

STAFF MARGARET A GRIFFIN, GENERAL SUPERVISOR FRAN A EVERTON, LUNCHROOM SUPERVISOR  
 GEORGE G OWEN, JR, MAINTENANCE SUPERVISOR J D RHODES, TRANSPORTATION SUPERVISOR  
 W J WHITE, JR, FEDERAL PROGRAMS PHOEBE R DAVENPORT, FINANCE OFFICER  
 ROBIN H VICK, EXCEPTIONAL CHILDREN WILLIAM E SWAIN, COMMUNITY SCHOOLS

PUBLIC SCHOOLS -

SCHOOL CODE	GRADES TAUGHT	NO. OF TEACHERS	NAME OF SCHOOL, ADDRESS, AND PRINCIPAL	ACCREDITATION STATUS
90-304	07-12	28	COLUMBIA, BOX 419, COLUMBIA, 27925-NELSON W SMITH	
90-308	K-06	23	TYRRELL, BOX 599, COLUMBIA, 27925-JAMES A BALLARD	

00002 TOTAL SCHOOLS

# UNION

7 FINAL ENROLLMENT 12,437 ACCREDITED BY THE STATE BOARD OF EDUCATION  
 12/01/82-88

BOARD OF EDUCATION F WAYNE MANGUM, CHAIRPERSON  
 LINDA A ADCOCK, VICE CHAIRPERSON THOMAS L CROOKE, SR  
 EARL L JAMES FRANK W HOWEY  
 MELVIN L OUTEN GARLAND F SAILORS

CENTRAL OFFICE -

SUPERINTENDENT DR NANCY B DAVIS, 500 N MAIN ST, STE 700, MONROE 28110  
 PHONE 704 283-3771, UNION CO COURT HOUSE COURIER NO 383

ASSOCIATE SUPERINTENDENT HAROLD C FUNDERBURK, BUSINESS AFFAIRS

ASSISTANT SUPERINTENDENT DR BILL W STEGALL, INSTRUCTION  
 DR WILLIAM P STEED, PERSONNEL/ADMIN

STAFF DR GAIL F LATHAM, SECONDARY SUPERVISOR N LINWOOD WARD, DIR OCCUP EDUC  
 JONELL S MCCAIN, ELEMENTARY SUPERVISOR KAREN W GILSTRAP, DIR ESEA, TITLE I  
 MARYANN CUSACK, SUPVR SCHOOL FOOD SERV JERRY KIRKMAN, MAINTENANCE SUPERVISOR  
 KATHERINE M COX, FINANCE OFFICER SHARON SCHMENK, DIR SCHOOL FOOD SERVICES  
 T ROY BROOME, TRANSPORTATION SUPVR ISABELLE MIMS, DIR EXCEP CHILDRENS PROG  
 JANE EVANS, SCHOOL SOCIAL WORKER CAROLYN WHITE, PUPIL PERS SERV/TEST/RES  
 CHARLES F PERRY, VOC EDUC SPECIALIST SANDRA SMITH, DIR MEDIA SERVICES  
 JERRI PRESSON, COORD CMTY SCHOOLS

PUBLIC SCHOOLS -

SCHOOL CODE	GRADES TAUGHT	NO. OF TEACHERS	NAME OF SCHOOL, ADDRESS, AND PRINCIPAL	ACCREDITATION STATUS
00-308	06-08	41	EAST UNION MIDDLE, P O BOX 666, MARSHVILLE, 28103-J H MCAFEE	SA
00-312	K-05	13	FAIRVIEW, 7516 CONCORD HIGHWAY, MONROE, 28110-DARRELL TOMBERLIN	SA
00-316	09-12	54	FOREST HILLS, PO BOX 648, MARSHVILLE, 28103-CHARLES R WILLIAMS	SA
00-318	K-05	28	HEMBY BRIDGE, 751 FAIRVIEW ROAD, 28079-BOBBY N SHEARON	SA
00-320	K-05	34	INDIAN TRAIL, PO BOX 70, INDIAN TRAIL, 28079-GEORGE MILLER	SA
00-332	K-05	30	MARSHVILLE, CL BOX 4607, MARSHVILLE, 28103-WILLIAM H WALTERS	SA

900-340	K-05	10	NEW SALEM, RT 2, MARSHVILLE, 28103-HENRY R MORGAN	SA
900-344	09-12	50	PARKWOOD, 3220 PARKWOOD SCH RD, MONROE, 28110-JOSEPH R GILLIARD	SA
900-346	06-08	40	PARKWOOD MID, 3219 PARKWOOD SCH RD, MONROE, 28110-LARRY STINSON	SA
900-348	09-12	49	PIEDMONT, 1619 PIEDMONT SCHOOL RD, MONROE, 28110-ARCHIE PRICE	SA
900-350	06-08	38	PIEDMONT MIDDLE, 2816 SIKES-MILLS RD, MONROE, 28110-GWYN GRIFFIN	SA
900-352	K-05	20	PROSPECT, 3005 RUBEN ROAD, MONROE, 28110-IVAN D CRISSMAN	SA
900-356	K-05	14	SHILOH, 3828 OLD CHARLOTTE HWY, MONROE, 28110-PAUL J MATHESON	SA
900-360	09-12	59	SUN VALLEY, 5211 OLD CHARLOTTE HWY, MONROE, 28110-ROBERT P SMITH	SA
900-362	06-08	44	SUN VALLEY MID, 1409 WESLEY CHPL RD, MATTHEWS, 28110-T F ROBERTS	SA
900-364	K-05	16	UNION, 4311 OLD PAGELAND-MONROE RD, MONROE, 28110-C G HARGETT	SA
900-366	09-12	20	UNION CO CAREER CTR, 600 BREWER DR, MONROE, 28110-BILLY TYSON	SA
900-367	SP-ED	2	UNION CO TRAINABLE ADOLFS CTR, MONROE, 28110-DONICA DAVIDSON	SA
900-368	K-05	25	UNIONVILLE, 4511 UNIONVILLE ROAD, MONROE, 28110-FRED L HIGH	SA
900-372	K-05	19	WAXHAM, P.O. BOX 159, WAXHAM, 28173-GRACE E FARIS	SA
900-380	K-05	20	WESLEY CHAPEL, 110 POTTERS ROAD, S, MONROE, 28110-FRANCES DAVIS	SA
900-384	K-05	23	WESTERN UNION, 4111 WESTERN UNION SCH RD, 28173-JERRY T CROSS	SA
900-388	K-05	30	WINGATE, PO BOX 127, WINGATE, 28174-JERRY THOMAS	SA

00023 TOTAL SCHOOLS

# Monroe

87 FINAL ENROLLMENT 3,157

ACCREDITED BY THE STATE BOARD OF EDUCATION  
05/04/83-8

BOARD OF EDUCATION  
MRS ANNE P LEE  
JOHN CROWDER  
MRS BETTE SUE DAVIS

BOBBY H GRIFFIN, CHAIRMAN  
ROBERT J SMITH  
BRITT HADLEY  
CHUCK BOOTH

- CENTRAL OFFICE -

SUPERINTENDENT DR THOMAS H BATCHELOR, UNION COUNTY COURTHOUSE, SIXTH FLOOR  
MONROE 28110 PHONE 704 283-3733, EXT 3647 COURIER NO 383

ASSOCIATE SUPERINTENDENT CRAIG M HORSMAN, ADMINISTRATION

ASSISTANT SUPERINTENDENT ROBERT M MCCAIN, INSTRUCTION

STAFF	KAY M SPITTLE, LANGUAGE ARTS K-12	MARY HENDERSON, TESTING COORDINATOR
	LINDA EDWARDS, PERSONNEL/STAFF DEVEL	LILLIAN RORIE, CHAPTER I
	OLIN HALL, EXCEP CHILD	JOAN BROWN, ADM ASST/PUBLIC RELATIONS
	JOE FIELDEN, SCH CMY PROJECTS/TRANS	SANDY DESKINS, ATTENDANCE COUNSELOR
	BONNIE BABB, FINANCE OFFICER	H LETCHER SMITH, MAINTENANCE
	DOROTHY KING, SCHOOL PSYCHOLOGIST	DALLAS ROLLINS, DRIVER EDUCATION
	SHARON SCHWENK, SCHOOL FOOD SERVICES	MARYANN CUSACK, SCHOOL FOOD SERVICES
	JOHN M FULGHAM, OCCUPATIONAL EDUCATION	CHARLES SANDERS, ATHLETIC DIRECTOR

- PUBLIC SCHOOLS -

SCHOOL CODE	GRADES TAUGHT	NO. OF TEACHERS	NAME OF SCHOOL, ADDRESS, AND PRINCIPAL	ACCREDITATION STATUS
901-304	K-03	26	BENTON HEIGHTS, 1200 CONCORD AVE, 28110-JOSEPH K BLANTON	SA
901-306	K-03	29	EAST, 515 ELIZABETH AVE, 28110-BEATRICE COLSON	SA
901-312	09-12	55	MONROE HIGH, 1 HIGH SCHOOL DR, 28110-W LLOYD RATLIFF	SA
901-314	06-08	39	MONROE MIDDLE, 601 SUNSET DRIVE, 28110-RONALD F WALSER	SA
901-316	04-05	30	WALTER BICKETT, 501 LANCASTER AVE, 28110-FREDERICK L INGOLD	SA

00005 TOTAL SCHOOLS

# VANCE

87 FINAL ENROLLMENT 7,841

ACCREDITED BY THE STATE BOARD OF EDUCATION  
04/02/86-9

BOARD OF EDUCATION  
JUANITA K SOMERVILLE, CHAIRMAN  
DR WILLIAM A MURPHY

GENE GUPTON, CHAIRMAN  
LARRY BECKHAM  
RUTH MCCUNE HARTNESS

- CENTRAL OFFICE -

SUPERINTENDENT DR HOWARD MANILOFF, 128 CHURCH ST, HENDERSON 27536  
PHONE 919 492-2127 COURIER NO 722

ASSISTANT SUPERINTENDENTS DR MARY JO MARTIN, CURRICULUM/INSTRUCTION  
MS SHIRLEY JOHNSON, PERSONNEL/INSTR SUPP

STAFF	GENEVIEVE R ORTMAN, EXCEPTIONAL CHILDREN	ELIZABETH POYTHRESS, INTERIM FINANCE OFF
	JACK E STALLARD, DIR SECONDARY EDUCATION	VIRGINIA R MILLER, INTERIM DIR ELEM ED
	DOTTIE M COBB, PHYSICAL EDUC COORD	DEBBIE KENDRICK, HEALTH EDUC COORD
	BRAD ABBOTT, WAREHOUSE CLERK	OSCAR FIELDS, EXTENDED SCHOOL DAY COORD
	LARRY JONES, DIRECTOR, TRANSPORTATION	BOB FULLER, DIR MAINTENANCE
	MARY MITCHELL, MEDIA SERVICES COORD	PHYLLIS W NENCOMB, DIR CHILD NUTRITION
	REX PACE, DIR VOC ED & SAFETY	HOWARD HAYES, DIR ATHLETICS
	GRADY STAINBACK, PUPIL PERSONNEL COORD	LAURA JOYNER, COMMUNITY SCHOOLS COORD
	JANE C MEEKINS, DIR TESTING & EVALUATION	BARRY HORTON, COMPUTER SCI COORDINATOR

- PUBLIC SCHOOLS -

SCHOOL CODE	GRADES TAUGHT	NO. OF TEACHERS	NAME OF SCHOOL, ADDRESS, AND PRINCIPAL	ACCREDITATION STATUS
910-304	K-06	19	AYCOCK, RT 2, HENDERSON, 27536-WILLIAM G MUELLER	SA
910-308	K-06	15	CARVER, RT 6, HENDERSON, 27536-MICHAEL KITA	SA
910-312	K-06	12	CLARKE STREET, CLARK ST, HENDERSON, 27536-LYNN M HENDERSON	SA
910-314	K-06	23	DABNEY, RT 8, HENDERSON, 27536-RONALD B KINSLEY	SA
910-316	07-08	41	EATON-JOHNSON MIDDLE, ROCK SPRING ST, 27536-GEORGE S FOWLER	SA
910-320	07-09	61	HENDERSON JR, CHARLES ST, HENDERSON, 27536-J WAYNE ADCOCK	SA
910-340	K-06	14	NEW HOPE, RT 5, HENDERSON, 27536-RALPH C GLOVER	SA
910-346	K-06	20	E O YOUNG, JR, P O BOX 160, MIDDLEBURG, 27556-RONALD WILLIAMS	SA
910-356	K-06	21	PINKSTON STREET, ADAMS ST, HENDERSON, 27536-GLADYS R DARENSBURG	SA
910-360	K-06	44	ROLLINS, GARNETT ST EXT, HENDERSON, 27536-JERRY W HOYLE	SA
910-370	09-12	127	VANCE SR HI, RT 6, BOX 285, HENDERSON, 27536-WILLIAM F OWEN	SA
910-376	K-06	33	YANCEY, HAWKINS DR, HENDERSON, 27536-RONALD E GREGORY	SA
910-380	K-06	19	ZEB VANCE, RT 1, KITTRELL, 27544-JOHN R STREB	SA

00013 TOTAL SCHOOLS

# WAKE

87 FINAL ENROLLMENT 60,474

BOARD OF EDUCATION	HENRY C KNIGHT, CHAIRMAN
DR JOHN H GILBERT,	VICE CHAIRMAN
DR CHARLES V HOLLAND	LINDA B JOHNSON
ANN A KOONCE	DR MARY M HOLROYD
CRAIG K LEWIS	WRAY M STEPHENS
	L JEAN SCHILAWSKI

- CENTRAL OFFICE -

SUPERINTENDENT DR ROBERT BRIDGES, 3600 WAKE FOREST RD, P O BOX 28041  
RALEIGH 27611 PHONE 919 790-2300

ASSOCIATE SUPERINTENDENTS WENDELL M MURRAY, JR, ADMINISTRATION  
FARRELL E HUNSUCKER, FINANCE  
DR PAMELA S MAYER, PROGRAMS  
H WAYNE BARE, PERSONNEL

ASSISTANT SUPERINTENDENTS WILLIAM R MCNEAL, ADMINISTRATIVE SERVICES  
 CHARLES H ROSE, PERSONNEL SERVICES ANN DENLINGER, ELEMENTARY PROGRAMS  
 V VANN LANGSTON, SECONDARY PROGRAMS M THOMASINE HARDY, STUDENT SERVICES

## STAFF

## ADMINISTRATION

NICK HARRISON, DIR BUILDINGS & GROUNDS  
 GERALD P PADDEN, DIR MAINTENANCE  
 ERNEST H HELMS, JR, DIR ENG  
 DONALD D'AMBROSI, DIR LONG RANGE PLAN  
 CONWAY HASWELL, DIR SAFETY/SECURITY  
 LAWRENCE WILLIAMS, DIR STUDENT ASSIGN

## FINANCE

PATRICIA VERMILLION, DIR BUDGET  
 DR L GERALD MCDONNELL, DIR INFO SYSTEMS  
 MARIAN J NICHOLS, DIR COMPENSATION SERV

## PERSONNEL

JAMES MERRILL, DIR PERSONNEL OPER  
 CARROLL REED, DIR DATA MANAGEMENT  
 JOHN HODNETT, ADMIN SUPPORT PERSONNEL  
 NORMA MCGHEE, COORD STAFF DEV/STUD TEACH

## PROGRAMS

GERALDINE RITTER, GRANTS ADMINISTRATION  
 HELEN H FRAZELLE, DIR INSTR SERV/EL PROG  
 HELEN P ADAMS, DIR CHAPTER 1 PROGRAMS  
 ELIZABETH A DOUGLAS, DIR INSTRUCT SERV  
 JEAN T JOHNSON, COORD MEDIA SERVICES  
 JOEL LONG, COORD PE/ATHLETICS/DRIVERS ED  
 VACANT, COORD SCIENCE  
 BETTY J JOHNSON, COORD SOCIAL STUDIES

## PUBLIC INFORMATION

## STUDENT SERVICES

DR RONALD ANDERSON, DIR STUDENT SERV  
 JACK NANCE, DIR SPECIAL PROGRAMS  
 CAROLYN HAMMOND, COORD RELATED SERV

## RILEY REINER, DIR OPERATIONS

WILLIAM W MINTON, DIR CONSTRUCTION  
 RAYMOND MASSEY, JR, DIR FACILITIES PLAN  
 ERNEST REDDISH, JR, COORD ENERGY MANAG  
 JANE B BASS, DIR CHILD NUTRITION  
 LARRY CONAWAY, DIR RESEARCH  
 DONALD COTTON, DIR TRANSPORTATION  
 DOUGLAS B KINNEY, INTERNAL AUDITOR  
 LESLIE M DAVIS, DIR ACCOUNTING  
 EUGENE M PORTER, DIRECTOR

## TONI PATTERSON, DIR PERSONNEL DEV

NANCY SHUGART, PERSONNEL ADMIN  
 PATRICIA WALKER, PERSONNEL ADMINISTRATOR  
 VEDA MCNAIR, DIR STAFF DEVELOPMENT  
 VICTOR A PIERCE, DIR SUPPORT PERSONNEL  
 PEGGY CHURN, DIR MAGNET PROGRAMS  
 LINWOOD C JOHNSON, DIR COMMUNITY SCH  
 DOROTHY RINNE, DIR INSTRUCT SERV/TEST  
 MIKE JORDAN, DIR INSTR SERV/SEC PROG  
 BARBARA BAARS, COORD ACADEM GIFTED PROG  
 VACANT, COORD LANGUAGE ARTS  
 ROSE MELVIN, COORD CULTURAL ARTS  
 BARBARA MOORE, COORD MATHEMATICS  
 TIMOTHY HART, FOR LANG/BILINGUAL ED  
 L'YNE G GARRISON, PUBLIC INFO OFFICER  
 DR DAVID COLEY, SPECIAL ASSISTANT  
 ALICE BURROWS, DIR PROJECT ENLIGHTENMENT  
 JOHN BUTLER, COORD PROG FOR HANDICAPPED  
 DR CAROL H RAHMANI, COORD PSYCHO SERV

## - PUBLIC SCHOOLS -

SCHOOL CODE	GRADES TAUGHT	NO. OF TEACHERS	NAME OF SCHOOL, ADDRESS, AND PRINCIPAL	ACCREDITATION STATUS
920-304	K-05	30	ADAMS, 805 WESTERN BLVD EXT, CARY, 27511-JUDY C MUNN	
920-308	K-05	38	APEX ELEMENTARY, 700 TINGEN RD, APEX, 27502-PATRICIA CUNNINGHAM	
920-312	06-08	36	APEX MID, 400 E MOORE ST, APEX, 27502-HAROLD J WILLIAMS	
920-316	09-12	76	APEX HIGH, 1501 LAURA DUNCAN RD, APEX, 27502-DAVID W STIPE	SA
920-318	09-12	105	ATHENS DRIVE HI, 1420 ATHENS DR, RALEIGH, 27606-JOHNNEY I FARMER	SA
920-320	K-05	25	AVERSBORO, 1605 AVERSBORO RD, GARNER, 27529-DR B FRED PARTIN	
920-328	K-05	33	BAUCOM, 400 HUNTER ST, APEX, 27502-LINDA STIPE	
920-332	SP-ED	2	PROJ ENLIGHTENMENT, 501 S BOYLAN AVE, RALEIGH, 27603-A K BURROWS	
920-336	K-05	28	BRENTWOOD, 3426 INGRAM DR, RALEIGH, 27604-PEG BEDINI	
920-340	K-03	36	BRIARCLIFF, 1220 S POND ST, CARY, 27511-DR MARY PATRICIA BALL	
920-344	K-05	24	BROOKS, 700 NORTHBROOK DR, RALEIGH, 27609-WILLIAM W BLACKBURN	
920-348	09-12	128	BROUGHTON, 723 ST MARYS ST, RALEIGH, 27605-DR RICHARD M JEWELL	SA
920-352	K-05	24	BUGG, 825 COOPER RD, RALEIGH, 27610-SALLY BRAGG	
920-356	06-08	57	CARNAGE, 1425 CARNAGE DR, RALEIGH, 27610-JEANETTE R BECKWITH	
920-360	06-08	62	CARROLL, 4520 SIX FORKS RD, RALEIGH, 27609-LEON HERNDON	
920-362	K-01	11	CARVER, P O BOX 769, WENDELL, 27591-ALEX W TAYLOR	
920-364	K-06	47	CARY ELEMENTARY, 100 DRY AVE, CARY, 27511-MAUDE W REESE	
920-368	10-12	87	CARY SR, 638 WALNUT ST, CARY, 27511-DR RAMEY BEAVERS	SA
920-372	SP-ED	2	CEREBRAL PALSY CTR, 3004 NEW BERN AVE, RALEIGH, 27610-TOM CESAR	
920-376	K-05	26	COMBS, 1600 LORIMER RD, RALEIGH, 27606-PEGGY W HOLLIDAY	
920-380	K-05	31	CONN, 1221 BROOKSIDE DR, RALEIGH, 27604-NORMA HAYWOOD	
920-388	06-08	78	DANIELS, 2816 OBERLIN RD, RALEIGH, 27608-WALT SHERLIN	
920-396	K-05	25	DOUGLAS, 600 ORTEGA DR, RALEIGH, 27609-PAMELA F HUNSUCKER	
920-400	07-09	54	EAST CARY, 1111 E MAYNARD RD, CARY, 27511-HARRY STANFIELD	
920-404	06-07	53	EAST GARNER, 100 OLD GARNER RD, GARNER, 27529-R E COBB, JR	
920-408	06-08	56	EAST MILLBROOK, 3801 SPRING FOREST RD, RAL, 27604-PATRICIA GOLE	
920-411	09-12	75	EAST WAKE, RT 4, BOX 254, WENDELL, 27591-DR BARBARA D ROGERS	SA
920-412	09-12	133	ENLOE, 128 CLARENDON CRESCENT, RALEIGH, 27610-DIANE PAYNE	SA
920-414	K-05	39	FARMINGTON WDS, 1413 HAMPTON VAL RD, CARY, 27511-DR C SWART	
920-416	K-05	20	FULLER, 806 CALLOWAY DR, RALEIGH, 27610-PEGGY BEASLEY-RODGERS	
920-420	K-05	27	FUQUAY ELEM, 6600 JOHNSON POND RD, FUQUAY-VAR, 27526-GLORIA ROSS	
920-424	06-08	41	FUQUAY, N WOODROW ST, FUQUAY-VARINA, 27526-VACANT	
920-428	09-12	58	FUQUAY, 201 BROAD ST, FUQUAY-VARINA, 27526-JOEL MOODY	SA
920-432	K-05	49	GARNER ELEM, 712 OLD GARNER RD, GARNER, 27529-JOANN L O'CONNELL	SA
920-436	10-12	88	GARNER SR, 2101 SPRING DR, GARNER, 27529-ROY TEEL	
920-440	K-05	28	GREEN, 5307 SIX FORKS RD, RALEIGH, 27609-JAMES W MCCALL	
920-448	K-05	32	HUNTER, 1018 E DAVIE ST, RALEIGH, 27601-SUZANNE KING	
920-452	K-05	24	JEFFREYS GROVE, 6119 CREEDMOOR RD, RAL, 27612-GEORGE E COOPER	
920-456	K-05	23	JOYNER, 2300 NOBLE RD, RALEIGH, 27608-WILLIAM HOOKER	
920-460	06-06	19	KINGSWOOD, 519 FERRELL ST, CARY, 27511-DELORES REVIS	
920-464	K-02	29	KNIGHTDALE, Bx 309, 109 RIDGE, KNIGHTDALE, 27545-J A MALLETT	
920-468	K-05	34	LACY, 1820 RIDGE RD, RALEIGH, 27607-SUSAN JORDAN	
920-472	06-08	83	LIGON, 706 E LENOIR ST, RALEIGH, 27601-DAN L BOWERS	

920-476	K-05	29	LINCOLN HGTS, 307 BRIDGE ST, FUQUAY-VARINA, 27526-TERESA ABRON	
920-480	03-05	23	LOCKHART, BX 189, SMITHFIELD RD, KNIGHTDALE, 27545-MARY WIGGS	
920-488	K-05	47	LYNN ROAD, 1601 LYNN RD, RALEIGH, 27612-GENE HOLSHOUSER	
920-492	06-08	67	MARTIN, 1701 RIDGE RD, RALEIGH, 27607-DR JULIA MOBLEY	
920-496	K-05	56	MILLBROOK ELEM, 1520 MILLBROOK RD, RAL, 27609-CLIFFORD FEATHER	
920-500	09-12	124	MILLBROOK HIGH, 2201 SPRING FOREST RD, RAL, 27615-DAVID BRYANT	SA
920-508	07-09	12	REDIRECTION, 5418 HILLSBOROUGH RD, RALEIGH, 27606-RAY CHANCE	
920-512	08-09	56	NORTH GARNER, 720 POWELL DR, GARNER, 27529-DR JANET STEVENS	
920-516	K-05	35	NORTH RIDGE, 7120 HARPS MILL RD, RAL, 27615-ANN HOOKER	
920-520	K-05	27	NORTHWOODS, 500 W DURHAM RD, CARY, 27513-JONIBEL WILLIS	
920-524	K-05	19	OLDS, 204 DIXIE TRAIL, RALEIGH, 27607-FRANK KOONTZ	
920-528	09-12	27	CENTRAL WAKE, 1923 MILBURNIE RD, RALEIGH, 27610-LOIS CLEMENTS	
920-532	K-05	25	POE, 400 PEYTON ST, RALEIGH, 27610-THOMAS H KING	
920-536	K-05	22	POWELL, 1130 MARLBOROUGH RD, RALEIGH, 27610-PATRICK KINLAW	
920-544	K-05	24	ROLESVILLE, BOX 40, ROLESVILLE, 27571-N EUGENE ADAMS	
920-548	K-05	20	ROOT, 3202 NORTHAMPTON RD, RALEIGH, 27609-DR CAROLYN P EARP	
920-552	09-12	128	SANDERSON, 5500 DIXON DR, RALEIGH, 27609-RICHARD J MURPHY	SA
920-560	K-05	28	SMITH, 1101 MAXWELL DR, RALEIGH, 27603-GAILYA WINTERS	
920-564	K-05	27	STOUGH, 4210 EDWARDS MILL RD, RALEIGH, 27612-CLIFTON T EDWARDS	
920-568	K-05	32	SWIFT CREEK, 5601 HOLLY SPRINGS RD, RAL, 27606-JOANN A COOPER	
920-572	K-05	28	UNDERWOOD, 1614 GLENWOOD AVE, RALEIGH, 27608-HELEN S COLLIER	
920-576	K-05	19	VANCE, RT 10, BOX 228 RALEIGH, 27603-JOHN M BUTLER	
920-580	K-05	30	VANDORA SPRINGS, 1300 VANDORA SPR RD, GARNER, 27529-EDDIE CLINTON	
920-584	K-05	43	WAKE FOREST EL, 136 W SYCAMORE ST, WAKE FOREST, 27587-C W FISHER	
920-588	09-12	57	WAKE FOREST HI, 420 STADIUM DR, WAKE FOR, 27587-S H VANDEVEER	SA
920-592	06-08	37	WAKE FOREST MID, BOX 868, WAKE FOREST, 27587-MARVIN PITTMAN	
920-596	K-05	28	WASHINGTON, 1000 FAYETTEVILLE ST, RALEIGH, 27601-JAMES L EDWARDS	
920-600	02-05	30	WENDELL, WILSON AVE, BOX 727, WENDELL, 27591-ELIZABETH ROUNTREE	
920-604	07-09	36	WEST CARY, 1000 EVANS RD, CARY, 27511-IRMIS ESTES	
920-608	06-08	70	W MILLBROOK, 8115 STRICKLAND RD, RALEIGH, 27615-M J MCREYNOLDS	
920-612	06-08	55	WHITLEY, RT 4, BOX 255, WENDELL, 27591-ROBERT WINSTON	
920-616	K-05	28	WILBURN, 3707 MARSH CREEK RD, RALEIGH, 27604-DARRYL T FISHER	
920-620	K-05	22	WILEY, 301 ST MARYS ST, RALEIGH, 27605-EDWARD GAINOR	
920-624	K-05	13	WILLOW SPRINGS, BOX 38, WILLOW SPRINGS, 27592-RUSSELL N MANNING	
920-628	K-05	30	YORK, 5201 BROOKHAVEN DR, RALEIGH, 27612-LAVERNE FREITAG	
920-632	K-05	36	ZEBULON EL, SR2320, RT 3, BOX 72, ZEBULON, 27597-L O LILES	
920-636	06-12	56	ZEBULON HIGH, 1000 OLD U S 64 E, ZEBULON, 27597-THOMAS C BENTON	SA

00080 TOTAL SCHOOLS

# WARREN

87 FINAL ENROLLMENT 3,095 ACCREDITED BY THE STATE BOARD OF EDUCATION 10/09/86-92

BOARD OF EDUCATION HENRY PITCHFORD, CHAIRMAN  
LEIGH TRAYLOR CORA WATSON  
RICHARD RODDY YARBOROUGH WILLIAMS

- CENTRAL OFFICE -

SUPERINTENDENT MICHAEL F WILLIAMS, P O BOX 110, 109 COUSIN LUCY'S LANE,  
WARRENTON 27589 PHONE 919 257-3184 COURIER NO 730

ASSISTANT SUPERINTENDENT JAMES JORDAN, JR, PERSONNEL/FINANCE

STAFF JENNIE FRANKLIN, CHAPTER 1/MEDIA MARVIN THARRINGTON, TRANS SUPVR  
JAMES MOSS, MAINTENANCE SUPVR NELL WHITLEY, FINANCE OFFICER  
A M WARD, OCCUPATIONAL EDUCATION ANN KILIAN, CHILD NUTRITION  
ROSALIND GILLIAM, ELEM INSTR MARY L HUNTER, COMMUNITY SCHOOLS  
ELTON JENKINS, SECONDARY INSTR JUNELL BLAYBLOCK, EXCEP CHILDREN-GUIDANC

- PUBLIC SCHOOLS -

SCHOOL CODE	GRADES TAUGHT	NO. OF TEACHERS	NAME OF SCHOOL, ADDRESS, AND PRINCIPAL	ACCREDITATION STATUS
930-312	04-06	15	HANKINS ELEM, WARRENTON, 27589-JOSEPH O RICHARDSON	SA
930-320	07-08	20	JOHN GRAHAM MIDDLE, WARRENTON, 27589-HILLIE T RAMEY, III	SA
930-330	K-03	17	MARIAM BOYD ELEM, WARRENTON, 27589-WALTER D SWEENEY	SA
930-332	07-08	17	NORLINA MIDDLE, NORLINA, 27563-CLINT L HEGE	SA
930-336	04-06	14	NORTH WARREN ELEM, WISE, 27594-COSTEL EVANS	SA
930-340	K-03	17	NORTHSIDE ELEM, NORLINA, 27563-HENRY H GREENE	SA
930-344	K-06	12	SOUTH WARREN ELEM, RT 2, WARRENTON, 27589-LUCIOUS HAWKINS	SA
930-348	K-06	13	VAUGHAN ELEM, VAUGHAN, 27586-SHIRLEY H WHITE	SA
930-352	09-12	68	WARREN COUNTY HIGH, RT 1, WARRENTON, 27589-JAMES T WILKERSON	SA

00009 TOTAL SCHOOLS

# WASHINGTON

87 FINAL ENROLLMENT 3,045

ACCREDITED BY THE STATE BOARD OF EDUCATION  
09/14/83-8

BOARD OF EDUCATION WILLIAM R FORBES, JR, CHAIRMAN  
EVELYN NEPTUNE RONNIE THOMPSON  
CHARLES ALLEN RAYMOND MCCRAY

## - CENTRAL OFFICE -

SUPERINTENDENT ROBERT J ALLIGOOD, COUNTY COURTHOUSE, BOX 747, PLYMOUTH 27962  
PHONE 919 793-5171 COURIER NO 1072

STAFF DALTON FINCH, PUPIL PERSONNEL/GEN SUPV JIMMY WOOLARD, TRANS SUPVR  
JOHN N LEWIS, FINANCE OFFICER TRAVIS RUSS, MAINTENANCE SUPERVISOR  
JARAHNEE BAILEY, VOC EDUC DIR & GEN SUPV GLENN WOODLEY, COMMUNITY SCHOOLS COORD  
PEGGY DAVENPORT, EXCEPT CHILD COORD REGINALD WOODLEY, ATTN COUNS/FED PROG  
JANIS PULLIAM, HEALTH EDUCATION COORD ANN TAFT, SCHOOL FOOD SERVICE MANAGER

## - PUBLIC SCHOOLS -

SCHOOL CODE	GRADES TAUGHT	NO. OF TEACHERS	NAME OF SCHOOL, ADDRESS, AND PRINCIPAL	ACCREDITATION STATUS
940-304	03-06	10	CRESWELL ELEM, P O BOX 36, CRESWELL, 27928-DAVID CAHOON	
940-308	K-12	26	CRESWELL HI, MIDDLE ST, BX 188, CRESWELL, 27928-CLIFFORD PHIFER	
940-314	K-04	55	PINES ELEM, PLYMOUTH, 27962-H K ESTEP	
940-316	09-12	53	PLYMOUTH HIGH, E MAIN ST, PLYMOUTH, 27962-FRED DAVENPORT	SA
940-328	05-08	37	WASHINGTON UNION, P O BOX 188, ROPER, 27970-JULIUS WALKER, JR	SA

00005 TOTAL SCHOOLS

# WATAUGA

87 FINAL ENROLLMENT 4,735

ACCREDITED BY THE STATE BOARD OF EDUCATION  
03/01/84-90

BOARD OF EDUCATION MARGARET GRAGG, CHAIRMAN  
ROBERT BINGHAM, VICE CHAIRMAN EARL PETREY  
VIRGINIA FOXX

## - CENTRAL OFFICE -

SUPERINTENDENT C DAVID GREENE, HIGHWAY 194, PO BOX 1790, BOONE 28607  
PHONE 704 264-7190 COURIER NO 830

ASSOCIATE SUPERINTENDENT CECIL HAGAMAN, PERSONNEL/SUPPORT SERV

ASSISTANT SUPERINTENDENT CAROL DEAL, CURRICULUM/INSTRUCTION

STAFF LINDA MARKLEY, HEALTH EDUCATION COORD LETA COUNCILL, FINANCE OFFICER  
ALTON SHORE, TRANSPORTATION SUPERVISOR ELIZABETH SMITH, VOC ED & SECON ED  
LINDA CLARK, CHILD NUTRITION MARY E HORINE, EXCEP CHILD/ECIA  
CHARLES LENTZ, ADMINISTRATIVE SERVICES DON LUCAS, ELEMENTARY SUPERVISOR  
DAVID TRIPLETT, MAINTENANCE SUPERVISOR MARSHA FLETCHER, COMPUTER COORDINATOR  
BOB HARMON, SCHOOL PSYCHOLOGIST SANDRA PERRY, SCHOOL PSYCH/TESTING

## - PUBLIC SCHOOLS -

SCHOOL CODE	GRADES TAUGHT	NO. OF TEACHERS	NAME OF SCHOOL, ADDRESS, AND PRINCIPAL	ACCREDITATION STATUS
950-308	K-08	11	BETHEL, RT 1 BOX 161, SUGAR GROVE, 28769-RON HENRIES	SA
950-312	K-08	20	BLOWING ROCK, PO BOX 228, BLOWING ROCK, 28605-JOYCE ALEXANDER	SA
950-316	K-08	21	COVE CREEK, RT 1 BOX 26A, SUGAR GROVE, 28769-BETTY NICHOLS	SA
950-320	K-08	21	GREEN VALLEY, RT 2, BOX 736, BOONE, 28607-DON SAUNDERS	SA
950-322	K-08	49	HARDIN PARK, RT 5 BOX 465, BOONE, 28607-CHERYL KNIGHT	SA

50-324	K-08	19	MABEL, RT 1 BOX 87, ZIONVILLE, 28698-DORIS JENKINS	SA
50-328	K-08	34	PARKWAY, RT 1, BOONE, 28607-GARY CHILDERS	SA
50-332	K-08	22	VALLE CRUCIS, RT 1 BOX 396, VALLE CRUCIS, 28691-THOMAS J MCNEIL	SA
50-336	09-12	95	WATAUGA HIGH SCHOOL, HWY 105, BOONE, 28607-JAMES DAYE	SA

00009 TOTAL SCHOOLS

# WAYNE

77 FINAL ENROLLMENT 13,779 ACCREDITED BY THE STATE BOARD OF EDUCATION 08/01/84-90

BOARD OF EDUCATION DAVE MCCLENNY, CHAIRMAN  
 BOBBY REX KORNEGAY GENE FIELDS  
 WAYNE PARDUE GEORGE BEASLEY  
 W O PATRICK JULIE EDWARDS

CENTRAL OFFICE -

SUPERINTENDENT DR HOWARD L SOSNE, 301 N HERMAN ST, BOX GG  
 GOLDSBORO 27530 PHONE 919 736-1104 COURIER NO 115

ASSOCIATE SUPERINTENDENT WILLIAM D FLOWERS

ASSISTANT SUPERINTENDENTS R G GURLEY, AUXILIARY SERVICES EARL D RAYNOR, CURRICULUM & INSTRUCTION  
 MARK H HERRING, FINANCE OFFICER

STAFF DR CARLINDA PURCELL, DIR STUDENT SERV CHARLES C IVEY, ASST TO THE SUPERINTENDE  
 CONNIE LANCASTER, DIRECTOR OF INSTRUCTIO DOUGLAS JOYNER, DIR AUDIOVIS & MEDIA SER  
 VACANT, DIRECTOR TRANSPORTATION VACANT, DIR OCCUP EDUC  
 AGNES JENSEN, DIR CULTURAL ARTS DAVID A THOMAS, DIR HEALTH/PE/ATHLETICS  
 BETTY A BORDEAUX, DIR PROG EXCEP CHILD JANICE M BODENHAMER, DIR CHILD NUTRITION  
 BARBARA WARD, SUPVR CHILD NUTRITION JIMMY WELLS, MAINTENANCE SUPERVISOR  
 SEDALIA GREEN, COORD ALCOHOL EDUCATION TERRY PILKINGTON, COORD COMMUNITY SCH  
 J D EVANS, DIR TESTING, STAT, HUMAN REL JACKIE YOUNG, OPERATIONS SUPERVISOR  
 JUANITA KING, DIRECTOR, CHAPTER I

PUBLIC SCHOOLS -

SCHOOL CODE	GRADES TAUGHT	NO. OF TEACHERS	NAME OF SCHOOL, ADDRESS, AND PRINCIPAL	ACCREDITATION STATUS
960-308	K-06	17	BELFAST, RT 7, BOX 308, GOLDSBORO, 27530-ANNIE R EDWARDS	SA
960-312	05-09	47	BROGDEN JR HIGH, P O BOX 337, DUDLEY, 28333-R ALEX WINGATE	SA
960-314	K-04	36	BROGDEN PRIMARY, RT 2, BOX 17-B, DUDLEY, 28333-STUART PATTEN	SA
960-316	K-05	33	CARVER ELEMENTARY, P O BOX 679, MT OLIVE, 28365-AARON MOZINGO	SA
960-324	10-12	40	CHAS B AYCOCK, P O BOX 159, PIKEVILLE, 27863-BOBBY E COOLEY	SA
960-329	K-06	50	EASTERN WAYNE ELEM, RT 10, BX 108, GOLDSBORO, 27530-DAVID ROGERS	SA
960-330	10-12	59	EASTERN WAYNE HI, RT 10, BOX 106, GOLDSBORO, 27530-DONALD JONES	SA
960-331	07-09	30	EASTERN WAYNE JR, RT 10, BOX 28, GOLDSBORO, 27530-HERBERT STOVER	SA
960-332	K-06	8	EUREKA ELEM, BOX 208, EUREKA, 27830-STEVE TAYLOR	SA
960-334	K-06	16	FREMONT ELEMENTARY, PO BOX 428, FREMONT, 27830-SHIRLEY BOND	SA
960-336	K-09	36	GRANTHAM, RT 1, BOX 221, GOLDSBORO, 27530-MELISIA GAINIEY	SA
960-340	05-09	43	GREENWOOD JR, 3209 E ASH ST, GOLDSBORO, 27530-R L NETHERCUTT	SA
960-344	K-04	46	MEADOW LANE, 3500 E ASH ST, GOLDSBORO, 27530-J M TURNAGE	SA
960-348	06-09	30	MT OLIVE JR HIGH, 309 WOOTEN ST, MT OLIVE, 28365-C B PRICE	SA
960-352	K-06	12	NAHUNTA, RT 2, BOX 55, PIKEVILLE, 27863-JOAN SMILEY	SA
960-360	07-09	38	NORWAYNE JUNIOR HIGH, RT 2, FREMONT, 27830-RICHARD SAULS	SA
960-368	K-06	16	PIKEVILLE, PO BOX 189, PIKEVILLE, 27863-GARETH KEENE	SA
960-370	K-06	27	ROSEWOOD ELEM, RT 5, GOLDSBORO, 27530-WILLIAM TURNER	SA
960-372	07-12	37	ROSEWOOD HIGH, RT 14, GOLDSBORO, 27530-FREDDIE R CARROLL	SA
960-380	10-12	63	SOUTHERN WAYNE, RT 4, BOX 55, DUDLEY, 28333-WALTER G FULCHER	SA
960-384	K-09	41	SPRING CREEK, RT 2, BOX 37, SEVEN SPRINGS, 28578-M RAY WATSON	SA

00021 TOTAL SCHOOLS

# Goldsboro

87 FINAL ENROLLMENT 4,969 ACCREDITED BY THE STATE BOARD OF EDUCATION 12/05/84-90

## EDUCATION DIRECTORY OF NORTH CAROLINA

BOARD OF EDUCATION NEAL A STITT, CHAIRMAN  
 REX W HARRIS, VICE CHAIRMAN MRS BETTY S WILKINS  
 MRS EMILY C PEACOCK LOUIS JORDAN  
 P A BEST, JR CHARLES E WALLER  
 DR A WINFIELD KNIGHT, JR DR DAVID T TAYLOR, JR

## - CENTRAL OFFICE -

SUPERINTENDENT KENNETH H BRINSON, DRAWER 17978 2001 ROYALL AVE, GOLDSBORO 27533  
 PHONE 919 734-0561 COURIER NO 113

ASSOCIATE SUPERINTENDENT DONALD R FAISON, PERSONNEL

ASSISTANT SUPERINTENDENTS JEAN S HAISLIP, INSTRUCTION  
 WILLIAM H TROUTMAN, FINANCE-OPERATIONS

STAFF REGENIA WILLIAMS, FOOD SERVICE DIRECTOR DR CRAIG MCFADDEN, PUPIL SUPP SERV DIR  
 WOODROW T BARDEN, MAINTENANCE DIRECTOR MACK L HICKS, ATTENDANCE COUNSELOR  
 DORIS SHAW, COORD COMM SCH PROG ALLISON PRIDGEN, HEALTH EDUC COORD  
 EDWARD E CROMARTIE, DIR VOCATIONAL ED CURTIS BYNUM, FEDERAL PROGRAMS DIR  
 JUDY LEWIS, ELEMENTARY CULTURAL ARTS DIR ELTON AYCOCK, TRANSPORTATION

## - PUBLIC SCHOOLS -

SCHOOL CODE	GRADES TAUGHT	NO. OF TEACHERS	NAME OF SCHOOL, ADDRESS, AND PRINCIPAL	ACCREDITATION STATUS
962-304	SP-ED	14	EDGEWOOD COMM DEVEL, 1601 PEACHTREE ST, 27530-LARRY LIVENGOOD	SA
962-314	05-06	46	DILLARD, 1101 S DEVEREAUX ST, 27530-I K WILLIAMSON	SA
962-316	02-03	38	CARVER HEIGHTS, 411 BUNCHE DR, 27530-WILLIAM L CHARLTON	SA
962-320	09-12	99	GOLDSBORO HIGH, PO BOX 1757, 901 E BEECH STREET, 27533-P M BEST	SA
962-322	07-08	53	GOLDSBORO JR HIGH, 801 N LIONEL ST, 27530-GERALD WHITLEY	SA
962-328	04-04	22	SCHOOL STREET, 415 SOUTH VIRGINIA ST, 27530-HARVEY L DAVIS, JR	SA
962-338	K-01	38	NORTH DRIVE, 1108 NORTH DRIVE, 27530-JAMES T GAINNEY	SA

00007 TOTAL SCHOOLS

## WILKES

87 FINAL ENROLLMENT 10,957 ACCREDITED BY THE STATE BOARD OF EDUCATION 12/01/82-88

BOARD OF EDUCATION REX WHITTINGTON, CHAIRMAN  
 C W BARKER, VICE CHAIRMAN DR FAY BYRD  
 RALPH STEELE

## - CENTRAL OFFICE -

SUPERINTENDENT MARSH D LYALL, 201 W MAIN ST, WILKESBORO 28697  
 PHONE 919 667-1121 COURIER NO 811

ASSOCIATE SUPERINTENDENT LINDA GREENE, CURRICULUM & INSTRUCTION

ASSISTANT SUPERINTENDENTS WAYNE BARKER, PERSONNEL SERVICES  
 LINDA GREENE, CURRIC & INSTRUC EUGENE REAVIS, AUXILIARY SERVICES

STAFF SHARON GUENTHER, COOR HLTH/PE/SFTY/DR ED SARA MCCALL, DIR EL ED/CULT ARTS/SOC ST  
 WALTER BROYHILL, PERSONNEL/STAFF DEV/CER NANCY JOYCE, DIR EXCEPTIONAL CHILDREN  
 DAVID SIDDEN, DIR SEC ED/MATH SCIENCE CHARLES PARKER, ADMIN/SCHOOL/CMTY REL  
 ANNETTE GREENE, COORD TESTING RESEARCH DEAN HINCHER, DIRECTOR MAINTENANCE  
 MARTHA MYERS, DIR CHILD NUTRITION JOE ELLER, DROP-OUT PREV SOC WORK/ATTD  
 EUGENE CANTER, DROP-OUT PREV/ATT/EXT DAY CAROL CHILDERS, CHILD FIND COORD  
 GARLAND HILL, CHAP I, II/MIGRANT ED/COMM REX BARKER, DIR VOC EDUCATION  
 AVERY MULLINS, SUPVR CUSTODIAL SERV HAROLD TRIPLETT, DIR TRANSPORTATION  
 JUDITH WALSH, FINANCE OFFICER/SCH BUS

## - PUBLIC SCHOOLS -

SCHOOL CODE	GRADES TAUGHT	NO. OF TEACHERS	NAME OF SCHOOL, ADDRESS, AND PRINCIPAL	ACCREDITATION STATUS
970-308	K-06	12	BOOMER-FERGUSON, RT 1, BOOMER, 28606-JAMES DAVIS	SA
970-310	K-08	27	C B ELLER, RT 3, BOX 85, ELKIN, 28621-JAMES M HUFFMAN	SA
970-312	K-06	32	C C WRIGHT, 165 STATESVILLE RD, N WILKESBORO, 28659-COLEEN BUSH	SA



970-315	07-09	49	WOODWARD JUNIOR, 400 WINSTON ST, WILKESBORO, 28697-MAX HAMBY	SA
970-320	09-12	34	EAST WILKES, P O BOX 368, RONDA, 28670-DON REDDING	SA
970-324	K-08	21	FAIRPLAINS, 14 SCHOOL ST, N WILKESBORO, 28659-JERRY MCGUIRE	SA
970-336	04-08	25	MILLERS CREEK INTERM, PO BX 500, MILLERS CREEK, 28651-WARD ELLER	SA
970-338	K-03	25	MILLERS CREEK PRIM, BOX 499, MILLERS CREEK, 28651-REGGIE ELLER	SA
970-340	K-06	17	MORAVIAN FALLS, P O BOX 818, MORAVIAN FALLS, 28654-NELTA CHURCH	SA
970-344	K-08	19	MT PLEASANT, RT 1, BOX 307, FERGUSON, 28624-ROBERT M HARTZOG	SA
970-348	K-08	46	MOUNTAIN VIEW, RT 1, HAYS, 28635-LEWIS MITCHELL	SA
970-352	K-08	28	MULBERRY, RT 1, BOX 227, N WILKESBORO, 28659-BILL CARDWELL	SA
970-356	09-12	44	NORTH WILKES, HAYS, 28635-NED PIERCE	SA
970-360	K-06	22	N WILKESBORO, RT 5 BOX 199, N WILKESBORO, 28659-JOHN BURNETTE	SA
970-368	K-08	16	ROARING RIVER, ROARING RIVER, 28669-GAYE SWAIM	SA
970-370	K-08	23	RONDA-CLINGMAN, RT 2, RONDA, 28670-PHILLIP COUCH	SA
970-376	K-08	18	TRAPHILL, P O BOX 6, TRAPHILL, 28685-THOMAS JOINES	SA
970-380	K-08	22	UNION, RT 4, BOX 475, N WILKESBORO, 28659-DICKIE MELBORN	SA
970-388	09-12	45	WEST WILKES, MILLERS CREEK, 28651-CLAUDE C BROOKS, JR	SA
970-390	10-12	46	WILKES CENTRAL, RT 3, WILKESBORO, 28697-ALEXANDER ERMIN	SA
970-391	09-12	11	WILKES CO CAREER CT, RT 2, BOX 232, WILKESBORO, 28697-JOE ALLRED	SA
970-392	K-06	28	WILKESBORO, SCHOOL ST, WILKESBORO, 28697-LINDA LITTLE	SA

00022 TOTAL SCHOOLS

# WILSON

87 FINAL ENROLLMENT 12,683 ACCREDITED BY THE STATE BOARD OF EDUCATION 06/02/82-88

BOARD OF EDUCATION JOSEPH C JEFFCOAT, CHAIRMAN  
 MILTON M DANIELS, VICE CHAIRMAN ALVIN R HICKMAN  
 JAMES E BARRON MRS NANCY TYSON  
 MRS CAROLYN HUNT DR CECIL D RHODES, JR

- CENTRAL OFFICE -

SUPERINTENDENT VACANT, 117 N TARBORO STREET, P O BOX 2048  
 WILSON 27893 PHONE 919 243-2900 COURIER NO 152

ASSISTANT SUPERINTENDENTS DR J D CORBETT, BUSINESS & OPERATIONS  
 HARRY S HOWARD, PERSONNEL SERVICES ALLEN RAY LAMM, INSTRUCTIONAL SERVICES

STAFF ELIZABETH FRAZIER, COORD MATH/CULT ARTS DONNEL A HOLT, FINANCE OFFICER  
 CHARLES SHIRLEY, STAFF DEV & LANG ARTS LYNN BRADSHAW, ADMIN ASST/PERSONNEL  
 RACHEL COZART, SUPVR EARLEY CHILD K-3 SHIRLEY DAVIS, SUPVR MIDDLE GRADES (4-8)  
 RUSSELL WILLIAMS, DIR VOCATIONAL EDUC DIANE PARKER, DIR EXCEPTIONAL CHILD PROG  
 RALPH WAINWRIGHT, PRO DIR CHPT I ECIA POLLY GALLOWAY, READ COORD CHPT I ECIA  
 JOAN HEMBY, PROGRAMMED READ, CHPT I ECIA BECKY EXUM, TESTING & EVAL/CHPT I ECIA  
 NELL HIGH, COORD SCIENCE P SOC STUD 8-12 JAMES DAVIS, JR, COORD HEALTH & PHYS ED  
 CYNTHIA BARKLEY, MEDIA COORDINATOR GILBERT FERRELL, DIR ATHLETICS AND DR ED  
 ROBERT DUNN, DIRECTOR SCHOOL FOOD SERV LEROY HIGH, TRANSPORTATION DIRECTOR  
 WALTER TYNDALL, DIR MAINTEN & OPERATIONS PAUL SPEZIALE, LEAD PSYCHOLOGIST  
 KAY CHALK, DIRECTOR OF COMMUNITY SCHOOLS

- PUBLIC SCHOOLS -

SCHOOL CODE	GRADES TAUGHT	NO. OF TEACHERS	NAME OF SCHOOL, ADDRESS, AND PRINCIPAL	ACCREDITATION STATUS
980-304	K-02	18	ADAMS, 639 E WALNUT ST, WILSON, 27893-MRS DIANNE D PRIDGEN	
980-308	K-03	28	B O BARNES, RT 5, BOX 57, WILSON, 27893-MRS ONEVA F ALSTON	
980-317	04-05	24	DARDEN-VICK, 504 N CARROLL ST, WILSON, 27893-CRAWFORD LANE	
980-318	09-12	81	E T BEDDINGFIELD JR, RT 3, BX 100, WILSON, 27893-WILLIAM W LEWIS	SA
980-320	K-05	26	ELM CITY ELEM, P O BOX 719, ELM CITY, 27822-DR ELMER J CUMMINGS	SA
980-324	06-08	28	ELM CITY MIDDLE, P O BOX 729, ELM CITY, 27822-WILLIAM E MYERS	SA
980-328	04-05	27	ELVIE ST, 723 ELVIE ST, WILSON, 27893-T O LOFTON	
980-336	09-12	87	FIKE, 500 HARRISON DRIVE, WILSON, 27893-A THOMAS STOTT	SA
980-338	06-08	39	FOREST HILLS MID, 1210 FOREST HILLS, WILSON, 17893-MARSHALL LONG	
980-340	K-05	17	GARDNERS, RT 3, BOX 167, ELM CITY, 27822-MARVIN SESSOMS	
980-342	09-12	82	JAMES B HUNT JR, RT 2, WILSON, 27893-JOHN W JONES	SA
980-348	K-05	18	LEE WOODARD, P O BOX 26, BLACK CREEK, 27813-RONALD FELTON	
980-352	K-05	19	LUCAMA, P O BOX 70, LUCAMA, 27851-HUGH M FLOWERS	
980-356	K-03	23	MARGARET HEARNE, 300 W GOLD ST, WILSON, 27893-W BARRETT PAGE	
980-360	K-05	10	NEW HOPE, 5212 NASH WEST, WILSON, 27893-WILLIAM STOTT	
980-364	K-05	25	ROCK RIDGE, RT 2, WILSON, 27893-ROBERT CADDELL	
980-380	06-08	32	SPIGHT MIDDLE, RT 3, BOX 452, WILSON, 27893-LACY TAYLOR	
980-384	06-08	31	SPRINGFIELD, RT 1, BOX 160, LUCAMA, 27851-JACK NARRON	
980-388	K-05	17	STANTONSBURG, MAIN ST, PO BX 160, STANTONSBURG, 27883-PRIOR HUNT	
980-390	06-08	39	TOISNOT MIDDLE, 1301 CORBETT AVE, WILSON, 27893-HENRY E MERCER	
980-392	04-05	22	VINSON-BYNUM, 1601 S TARBORO ST, WILSON, 27893-DALPHINE L PERRY	
980-396	K-03	29	WELLS, 1400 GROVE ST, WILSON, 27893-CHRISTINE BOYETTE	
980-400	03-05	20	WINSTEAD, 1713 DOWNING ST, WILSON, 27896-ROBERT POPE	

00023 TOTAL SCHOOLS

# YADKIN

87 FINAL ENROLLMENT 4,910

ACCREDITED BY THE STATE BOARD OF EDUCATION  
11/02/83-89

BOARD OF EDUCATION MRS SHELBY SHORE, CHAIRMAN  
LEON CASSTEVENS, VICE-CHAIRMAN MICHAEL NORMAN  
THOMAS L RATLEDGE MRS CYNTHIA A STEADMAN  
A LLOYD PARDUE DANNY ROYALL

## - CENTRAL OFFICE -

SUPERINTENDENT CLEVE C HOLLAR, BOX 98, MAIN ST, YADKINVILLE 27055  
PHONE 919 679-2051 COURIER NO 821ASSISTANT SUPERINTENDENTS MAX W DAVIS KENNETH G MATTHEWS  
CHARLES G WALKER

STAFF WILLIAM K RUDOLPH, GENERAL SUPERVISOR EDITH H DAVIS, SPECIAL PROGRAMS COORD  
R MARK SAHYER, PSYCHOLOGIST H R JESTER, TRANSPORTATION SUPVR  
JO C WHITE, PERSONNEL OFFICER HENRY SHORE, MAINTENANCE SUPERVISOR  
CARL SKEEN, SUPVR SCH FOOD SERV RETA VESTAL, FINANCE OFFICER  
KIM L HARRISON, AV TECHNICIAN SANDRA S OWEN, SUPERVISOR  
PATRICIA OLIVER, ATTENDANCE COUNSELOR DAVID BROHN, COMMUNITY SCHOOLS COORD  
MARGARET WEATHERMAN, NURSE JOAN L PARDUE, NURSE

## - PUBLIC SCHOOLS -

SCHOOL CODE	GRADES TAUGHT	NO. OF TEACHERS	NAME OF SCHOOL, ADDRESS, AND PRINCIPAL	ACCREDITATION STATUS
990-304	K-08	29	BOONVILLE, P O BOX 129, BOONVILLE, 27011-FRANK BROWN	SA
990-308	K-08	19	COURTNEY, RT 4 BOX 348, YADKINVILLE, 27055-THOMAS Y WOOTEN	SA
990-312	K-08	23	EAST BEND, P O BOX 129, EAST BEND, 27018-MIKE CROUSE	SA
990-316	K-08	16	FALL CREEK, RT 1 BOX 39, EAST BEND, 27018-MARY S BARRIERE	SA
990-322	09-12	59	FORBUSH HIGH, RT 2 BOX 146, EAST BEND, 27018-LORETTA ELLIOTT	SA
990-324	K-08	29	JONESVILLE, 101 CEDARBROOK RD, JONESVILLE, 28642-JOE DEZERN	SA
990-326	09-12	50	STARMOUNT, RT 2, BOX 206, BOONVILLE, 27011-HERBERT M BAKER	SA
990-328	K-08	26	WEST YADKIN, RT 3 BOX A, HAMPTONVILLE, 27020-JACK WILLIAMS	SA
990-336	K-08	34	YADKINVILLE, P O BOX 518, YADKINVILLE, 27055-ROGER W NIXON	SA

00009 TOTAL SCHOOLS

# YANCEY

87 FINAL ENROLLMENT 2,740

ACCREDITED BY THE STATE BOARD OF EDUCATION  
06/02/82-88

BOARD OF EDUCATION M CLAUDE VESS, CHAIRMAN  
DENNIS HOWELL JIM BUCKNER  
BETTY FOX ELIZABETH WESTALL

## - CENTRAL OFFICE -

SUPERINTENDENT DR VERNON B CHAPMAN, JR, 621 W MAIN STREET, BURNSVILLE 28714  
PHONE 704 682-6101

ASST SUPERINTENDENT CHARLES R PROFFITT

STAFF IVA NELLE BUCKNER, DIR OF INSTRUCT K-8 JOHNNY WESTALL, DIR EXCP CHILD PROG  
JIM SIMMONS, TRANSPORTATION SUPERVISOR CLARENCE HARRISON, MAINTENANCE SUPERVISOR  
PAT MAYBERRY, SCH FOOD SERV SUPERVISOR DORIS DEYTON, LIBRARY COORDINATOR  
LYNNE E HENSLEY, FINANCE OFFICER BILL FENDER, FEDERAL PROGRAM DIRECTOR  
CHARLES R PROFFITT, DIR INSTRUCT/VOC ED

PUBLIC SCHOOLS -

SCHOOL CODE	GRADES TAUGHT	NO. OF TEACHERS	NAME OF SCHOOL, ADDRESS, AND PRINCIPAL	ACCREDITATION STATUS
95-304	K-05	10	BALD CREEK, RT 3, BOX 284, BURNSVILLE, 28714-FRANK ROBINSON	
95-308	K-05	6	BEE LOG, RT 4, BURNSVILLE, 28714-JULIA NORRIS	
95-312	K-05	16	BURNSVILLE, 100 SCHOOL DRIVE, BURNSVILLE, 28714-ALAN LUSK	
95-316	06-08	17	CANE RIVER MIDDLE, RT 3, BURNSVILLE, 28714-LARRY HOWELL	SA
95-320	K-05	9	CLEARMONT, RT 1, GREEN MOUNTAIN, 28740-GARY PATE	
95-324	06-08	21	EAST YANCEY MIDDLE, RT 6 BOX 87, BURNSVILLE, 28714-KENNY SPARKS	SA
95-328	K-05	16	MICAVILLE, MICAVILLE, 28755-ROY L ANGLIN	
95-330	09-12	52	MTN HERITAGE, P O DRAWER 70, BURNSVILLE, 28714-CHARLES G HOLDEN	SA
95-336	K-05	8	SOUTH TOE, RT 5, BOX 938, BURNSVILLE, 28714-BOYD DEYTON	

00009 TOTAL SCHOOLS

# Federal Schools

## Bureau of Indian Affairs

7 FINAL ENROLLMENT 1,000 ACCREDITED BY THE STATE BOARD OF EDUCATION 05/04/83-89

BOARD OF EDUCATION LEON JONES, CHAIRMAN  
 DOROTHY SMITH JOAN HENRY  
 BETTY DUPREE MARIE SMITH  
 EDITH SEQUOYAH FLORA BRADLEY

CENTRAL OFFICE -

SUPERINTENDENT JOHN D WAHNEE, CHEROKEE AGENCY  
 CHEROKEE 28719 PHONE 704 497-9131, EXT 289

PUBLIC SCHOOLS -

SCHOOL CODE	GRADES TAUGHT	NO. OF TEACHERS	NAME OF SCHOOL, ADDRESS, AND PRINCIPAL	ACCREDITATION STATUS
09-204	07-12	29	CHEROKEE HIGH, CHEROKEE, 28719-DR GERALD DOERING	SA
09-208	K-06	43	CHEROKEE CENTRAL ELEM, CHEROKEE, 28719-PATSY JONES	SA

00002 TOTAL SCHOOLS

## Fort Bragg

7 FINAL ENROLLMENT 4,886

BOARD OF EDUCATION MRS JANE M FILES, CHAIRPERSON  
 MRS JUANITA BORZICK, VICE-CHAIRMAN MRS NANCY GOOCH  
 LTC BARBARA G CURTIS, SCHOOLS OFFICER MRS DEBRA S SAUNDERS  
 MRS MARION HALE MAJ RICHARD C HARDEN  
 COL RICHARD A MATHISON MRS PENNY M MCQUIGG

CENTRAL OFFICE -

SUPERINTENDENT DR JOSEPH V BRUST, P O BOX 70089, FORT BRAGG 28307 PHONE 919 436-5410

ASSISTANT SUPERINTENDENTS RUFFIN C HALL, BUSINESS  
 DR JOSEPH R GUIENDON, PERS/INSTRUC

STAFF DR ROBERT LEWIS, DIR PUPIL PERS SERV JEAN C FARRAR, SCHOOL FOOD SERVICES  
 GERALD D THOMAS, ADMINISTRATIVE ASSISTANT MARY BRIGHAM, SUPERVISOR  
 CLAUDIA J SAILOR, CULTURAL ARTS SUPVR JUDITH B NORRIS, SUPERVISOR SCH PSYCHOLO  
 DALE GLENDENING, JR, DIR EMPLOYEE RELA

## - PUBLIC SCHOOLS -

SCHOOL CODE	GRADES TAUGHT	NO. OF TEACHERS	NAME OF SCHOOL, ADDRESS, AND PRINCIPAL	ACCREDITATION STATUS
269-202	05-08	50	ALBRITTON MID SCH, PO BOX 70089, FT BRAGG, 28307-R M ENSLEY	SA
269-204	K-04	40	BOWLEY, P O B 70089, FORT BRAGG, 28307-EDGAR J MONEYHAN	SA
269-208	K-04	33	BUTNER, P O B 70089, FORT BRAGG, 28307-VACANT	SA
269-212	K-04	25	HOLBROOK, P O B 70089, FORT BRAGG, 28307-MARIAN S CARVER	SA
269-216	05-08	40	IRWIN MID, P O BOX 70089, FORT BRAGG, 28307-MORRIS G HAYES, SR	SA
269-220	K-04	27	MCNAIR, P O B 70089, FORT BRAGG, 28307-ALEXANDRA M HAAR	SA
269-224	K-04	29	MURRAY, P O B 70089, FORT BRAGG, 28307-JANEY R IDELL	SA
269-228	K-06	26	POPE, P O BOX 70089, FORT BRAGG, 28307-RONALD D HICKS	SA

00008 TOTAL SCHOOLS

# Camp Lejeune

87 FINAL ENROLLMENT 3,444

BOARD OF EDUCATION MAUREEN BRICKLEY, CHAIRMAN  
 SSGT ALFRED SCOTT PEGGY SHEEHAN  
 MAJ J K MCCLURE 1ST SGT STEPHEN MELLINGER  
 LTCOL RONALD SORTINO PENNY LOUF

## - CENTRAL OFFICE -

SUPERINTENDENT DR E CONRAD SLOAN, BLDG 855, CAMP LEJEUNE 28542  
 PHONE 919 451-2461

ASSOCIATE SUPERINTENDENT DR D L LINKER

ASSISTANT SUPERINTENDENT DR NORMAN BROOKS, INSTRUCTIONAL SERVICES

STAFF LAURINE TISDALE, COORD LANG/SS/FINE ARTS JAN HOLT, DIRECTOR FOOD SERVICES  
 JOSEPH H JONES, DIR MANAGEMENT SUPP SERV PATRICIA LAWLER, DIR EXCP CHILD PROG  
 MIKE JACKSON, COORD MATH & SCIENCE PROG PAUL O TAYLOR, MAINTENANCE SUPERVISOR  
 DR GUTHRIE, DIR STAFF DEVLPMNT/PRSNL SERV JEANNE DARLING, TESTING/PSYCH SERVICES  
 ELEANOR GURNEY, BUDGET ANALYST CATHY THOMAS, HEALTH EDUCATION COORD  
 SHARON HALEY, INITIAIALLY CERTIFIED PROGR

## - PUBLIC SCHOOLS -

SCHOOL CODE	GRADES TAUGHT	NO. OF TEACHERS	NAME OF SCHOOL, ADDRESS, AND PRINCIPAL	ACCREDITATION STATUS
679-204	07-08	37	BRENSTER JUNIOR HIGH, CAMP LEJEUNE, 28542-DR JUDY NOVICKI	SA
679-208	K-05	23	DELALIO, CAMP LEJEUNE, 28540-DILLON HOOD	SA
679-212	09-12	57	LEJEUNE HIGH, CAMP LEJEUNE, 28542-THOMAS HAGER	SA
679-220	K-04	36	BERKELEY MANOR, CAMP LEJEUNE, 28542-HERMAN S PARKER	SA
679-224	K-04	36	STONE STREET, CAMP LEJEUNE, 28542-MRS SUSAN E RUMBLEY	SA
679-226	K-02	34	TARAMA TERRACE I, CAMP LEJEUNE, 28543-ELIZABETH THOMAS	SA
679-228	04-06	41	TARAMA TERRACE II, CAMP LEJEUNE, 28543-PEARLIE JAMES	SA

00007 TOTAL SCHOOLS

# Alphabetical Index of Public Schools

Code	Name of School	Telephone No.	Code	Name of School	Telephone No.
110-304	A C REYNOLDS	704 298-2500	600-311	ASHLEY PARK	704 399-6979
110-306	A C REYNOLDS MID	704 298-7484	080-304	ASKEWVILLE	919 794-3743
740-302	A G COX	919 756-3105	920-318	ATHENS DRIVE HI	919 851-8932
412-304	A J GRIFFIN	919 889-9966	340-312	ATKINS MIDDLE	919 727-2781
132-304	A L BROHN	704 932-6125	450-302	ATKINSON ELEM	704 693-3516
680-304	A L STANBACK	919 732-6136	710-308	ATKINSON MIDDLE	919 283-5661
130-304	A T ALLEN	704 788-2182	160-304	ATLANTIC	919 225-3962
630-304	ABERDEEN ELEM	919 944-1523	080-348	AULANDER	919 345-3211
630-308	ABERDEEN MID	919 944-1124	420-304	AURELIAN SPRINGS	919 586-4944
240-308	ACME-DELCO ELEM	919 655-2957	070-304	AURORA	919 322-4524
240-304	ACME-DELCO HIGH	919 655-3200	920-320	AVERSBORO	919 772-0053
920-304	ADAMS	919 467-7964	060-318	AVERY CO MIDDLE SCH	704 733-0145
980-304	ADAMS	919 237-2288	060-302	AVERY COUNTY HIGH	704 733-0151
740-303	AGNES FULLILOVE COMM	919 758-0817	492-304	AVERY SHERRILL	704 873-6081
460-308	AHOSKIE GRADED	919 332-2588	411-308	AYCOCK	919 370-8110
460-312	AHOSKIE HIGH	919 332-4096	111-304	AYCOCK	704 255-5371
460-310	AHOSKIE MIDDLE	919 332-6414	910-304	AYCOCK	919 492-1516
410-304	ALAMANCE	919 697-8778	740-304	AYDEN ELEM	919 746-2121
492-302	ALAN D RUTHERFORD	704 873-7351	740-308	AYDEN MIDDLE	919 746-3672
841-304	ALBEMARLE HIGH	704 982-3711	740-309	AYDEN-GRIFTON	919 746-4183
841-308	ALBEMARLE MIDDLE	704 982-5480			
600-300	ALBEMARLE RD	704 537-9228	010-376	B EVERETT JORDAN	919 376-3673
600-301	ALBEMARLE RD JR	704 537-0002	310-304	B F GRADY	919 568-3487
250-304	ALBERT H BANGERT	919 637-5613	980-308	B O BARNES	919 237-3404
269-202	ALBRITTON MID	919 436-0025	090-304	B V WASHINGTON ELEM	704 647-4161
411-300	ALDERMAN	919 294-7320	840-308	BADIN	704 422-3660
020-302	ALEX CENTRAL	704 623-7063	640-304	BAILEY	919 235-4264
600-305	ALEXANDER	704 875-1636	600-314	BAIN	704 545-9778
810-304	ALEXANDER	704 245-2161	420-308	BAKERS	919 826-3562
600-399	ALEXANDER GRAHAM JR	704 525-2382	995-304	BALD CREEK	704 682-2535
010-304	ALEXANDER WILSON	919 578-2622	450-304	BALFOUR	704 693-9678
030-304	ALLEGHANY HIGH	919 372-4554	761-312	BALFOUR	919 672-0322
410-309	ALLEN JAY EL	919 431-1868	180-304	BALLS CREEK	704 464-4766
410-308	ALLEN JAY MID	919 431-1968	180-308	BANDYS	704 241-3171
411-302	ALLEN JR HIGH	919 294-7325	540-304	BANKS	919 522-4181
600-308	ALLENBROOK	704 392-0169	060-304	BANNER ELK	704 898-5575
260-302	ALMA EASOM	919 484-0194	180-312	BANOAK	704 462-2849
870-308	ALMOND	704 488-3480	110-308	BARNARDSVILLE	704 626-2938
010-308	ALTAMAHAW OSSISPEE	919 584-8702	600-316	BARRINGER	704 376-5579
100-302	ALTER EDUC CTR	919 253-6836	170-312	BARTLETT YANCEY EL	919 694-6211
600-430	AMAY JAMES	704 375-1936	170-316	BARTLETT YANCY HIGH	919 694-4212
170-308	ANDERSON	919 421-3371	641-308	BASKERVILLE	919 977-3324
430-304	ANDERSON CREEK	919 893-4523	070-308	BATH	919 923-3251
422-304	ANDREW JACKSON ELEM	919 583-2021	140-304	BATON	704 728-9531
200-304	ANDREWS ELEM	704 321-4415	550-312	BATTLEGROUND	704 735-5146
200-308	ANDREWS HIGH	704 321-5415	920-328	BAUCOM	919 362-7975
430-308	ANGIER	919 639-2635	580-304	BEAR GRASS	919 792-3721
650-312	ANNIE H SNIPES	919 251-6180	160-308	BEAUFORT	919 728-3316
040-304	ANSON JUNIOR	704 694-5945	070-312	BEAUFORT COUNTY	919 943-2825
040-310	ANSON SENIOR HIGH	704 694-9301	160-310	BEAUFORT MIDDLE	919 728-4520
040-308	ANSONVILLE	704 826-8030	050-308	BEAVER CREEK	919 246-5311
920-308	APEX ELEMENTARY	919 362-8126	260-312	BEAVER DAM	919 531-3378
920-316	APEX HIGH	919 362-5767	995-308	BEE LOG	704 682-3271
920-312	APEX MID	919 362-4100	060-308	BEECH MOUNTAIN	704 898-4343
840-304	AQUADALE	704 474-3212	960-308	BELFAST	919 735-3816
690-304	ARAPAHOE ELEM	919 249-1815	070-316	BELHAVEN	919 943-2227
760-304	ARCHDALE	919 431-9121	670-304	BELL FORK	919 347-4459
760-378	ARCHDALE TRINITY MID	919 431-2589	360-320	BELMONT CENTRAL	704 825-8479
411-304	ARCHER	919 294-7335	360-324	BELMONT JR	704 825-9619
170-310	ARCHIBALD MURPHEY	919 234-7234	740-310	BELVOIR ELEM	919 752-6365
360-308	ARLINGTON	704 867-7351	260-414	BEN J MARTIN	919 864-4843
260-304	ARMSTRONG JR	919 483-2425	430-312	BENHAVEN	919 499-4811
550-304	ASBURY	704 735-2505	190-304	BENNETT	919 581-3586
360-310	ASHBROOK	704 865-9556	510-308	BENSON ELEM	919 894-4233
050-304	ASHE CENTRAL	919 982-2126	901-304	BENTON HEIGHTS	704 283-2197
050-306	ASHE CO CAREER CTR	919 246-2112	640-308	BENVENUE ELEM	919 442-0545
761-304	ASHEBORO HI	919 625-6185	640-310	BENVENUE MID	919 422-2157
111-302	ASHEVILLE HIGH	704 255-5352	679-220	BERKELEY MANOR	919 451-2575
111-356	ASHEVILLE JR HIGH	704 255-5306	600-319	BERRYHILL	704 399-7489
111-303	ASHEVILLE-BUNCOMBE	704 255-5640	080-312	BERTIE HIGH SCHOOL	919 794-3034
260-308	ASHLEY	919 484-4156	360-332	BESSEMER CITY CENTRA	704 629-2206
770-304	ASHLEY CHAPEL	919 895-5856	360-336	BESSEMER CITY HIGH	704 629-2258
340-372	ASHLEY MIDDLE	919 727-2085	360-436	BESSEMER CITY JR	704 629-3281

360-338	BESSEMER CITY PRI	704 629-4181	330-304	BULLUCK	919 442-4374
411-312	BESSEMER ELEM	919 375-3500	180-320	BUNKER HILL	704 241-3355
790-304	BETHANY	919 951-2710	350-304	BUNN ELEMENTARY	919 496-4015
440-312	BETHEL	704 648-3776	350-308	BUNN HIGH	919 496-3975
130-308	BETHEL	704 888-5811	710-312	BURGAN ELEM	919 259-2369
950-308	BETHEL	704 297-2240	710-312	BURGAN MIDDLE	919 259-2364
740-320	BETHEL ELEMENTARY	919 825-3801	230-316	BURNS JR HIGH	704 538-3126
730-308	BETHEL HILL	919 599-2823	230-312	BURNS SENIOR HIGH	704 538-7603
320-304	BETHESDA	919 596-2416	995-312	BURNSVILLE	704 682-2389
020-304	BETHLEHEM	704 495-8198	321-308	BURTON	919 688-3468
231-304	BETHMARE	704 739-6453	791-304	BURTON GROVE	919 627-7513
860-304	BEULAH	919 352-4320	821-304	BUTLER AVE	919 592-2629
310-308	BEULAVILLE	919 298-3171	269-208	BUTNER	919 436-5080
130-309	BEVERLY HILLS	704 782-0115	390-311	BUTNER-STEM	919 575-6947
600-322	BEVERLY WOODS	704 552-1733	541-304	BYNUM	919 527-4166
600-326	BILLINGSVILLE	704 375-1158	260-321	BYRD	919 483-3101
620-306	BISCOE MIDDLE	919 428-4771	260-322	BYRD	919 484-8121
260-316	BLACK	919 497-7147			
110-316	BLACK MTN MID	704 669-2698	970-310	C B ELLER	919 835-5640
110-320	BLACK MTN PRIM	704 669-2645	110-332	C C BELL	704 298-3789
180-316	BLACKBURN MIDDLE	704 462-1827	321-312	C C SPAULDING	919 682-2714
090-312	BLADEN EL	919 862-4071	970-312	C C WRIGHT	919 838-5513
090-318	BLADEN LAKES	919 588-4606	320-312	C E JORDAN	919 489-7421
090-316	BLADENBORO	919 863-3384	390-312	C G CREDLE	919 693-9191
090-317	BLADENBORO PRIMARY	919 863-3387	080-320	C G WHITE	919 332-2491
820-308	BLAND	919 532-4197	460-316	C S BROWN	919 538-3671
950-312	BLOING ROCK	704 295-3204	801-312	C T OVERTON PRIMARY	704 636-3321
670-308	BLUE CREEK	919 347-1717	680-316	C W STANFORD JR	919 732-6121
500-316	BLUE RIDGE	704 743-2646	260-342	C WAYNE COLLIER	919 424-7200
411-320	BLUFORD	919 370-8120	150-304	CAMDEN COUNTY HIGH	919 338-0114
230-308	BOILING SPRINGS	704 434-7916	150-312	CAMDEN MIDDLE	919 338-3349
100-304	BOLIVIA ELEMENTARY	919 253-6516	630-312	CAMERON	919 245-7814
340-314	BOLTON	919 765-8636	680-308	CAMERON PARK	919 732-9326
190-308	BONLEE	919 837-5316	160-312	CAMP LABATORY	919 247-2448
970-308	BOOMER-FERGUSON	919 921-3015	500-304	CAMP LABORATORY	704 293-9854
430-316	BOONE TRAIL	919 893-4013	110-324	CANDLER	704 667-5486
990-304	BOONVILLE	919 367-7021	620-312	CANDOR ELEM	919 974-4582
800-312	BOSTIAN	704 857-2322	995-316	CANE RIVER MIDDLE	704 682-2202
810-312	BOSTIC	704 245-4836	440-320	CANTON JR	704 648-1232
269-204	BOHLEY	919 436-4666	260-325	CAPE FEAR HIGH	919 483-0191
610-302	BOHMAN MIDDLE	704 688-2752	280-304	CAPE HATTERAS	919 995-5730
240-318	BOYS HOME	919 646-3088	340-332	CAREER CENTER	919 727-8181
650-304	BRADLEY CREEK	919 791-7073	600-333	CARMEL JR	704 366-0982
530-304	BRAGG STREET	919 776-1913	920-356	CARNAGE	919 755-5800
320-308	BRAGTOWN	919 477-2131	650-308	CAROLINA BEACH	919 458-9472
641-340	BRASWELL	919 977-3327	360-344	CARR	704 922-3636
490-308	BRAWLEY	704 664-4430	681-304	CARRBORO	919 968-3652
420-312	BRAWLEY MIDDLE	919 826-4513	920-360	CARROLL	919 787-5052
760-306	BRAXTON CRAVEN	919 431-9779	630-316	CARTHAGE	919 947-2781
412-308	BRENTWOOD	919 889-7377	560-304	CARTOOGECWAYE	704 524-2845
260-320	BRENTWOOD	919 864-5310	330-308	CARVER	919 827-4756
920-336	BRENTWOOD	919 876-2418	920-362	CARVER	919 365-5781
880-304	BREVARD ELEM	704 884-2001	910-308	CARVER	919 438-6955
880-308	BREVARD HIGH	704 884-4103	810-320	CARVER ELEM	704 286-3901
880-312	BREVARD MIDDLE	704 884-2091	960-316	CARVER ELEMENTARY	919 658-9513
850-312	BREVARD MIDDLE	919 591-4021	962-316	CARVER HEIGHTS	919 734-1174
679-204	BREWSTER JUNIOR HIGH	919 451-2561	340-330	CARVER HIGH	919 727-2987
920-340	BRIARCLIFF	919 467-1429	830-304	CARVER MIDDLE SCH	919 462-2117
600-329	BRIARWOOD	704 537-8793	920-364	CARY ELEMENTARY	919 467-4111
331-304	BRIDGERS	919 823-5716	920-368	CARY SR	919 467-9844
250-308	BRIDGETON	919 638-5844	230-320	CASAR	704 538-9982
410-312	BRIGHTWOOD	919 375-3115	340-334	CASH ELEM	919 996-3321
250-312	BRINSON MEMOR	919 633-3011	260-326	CASHWELL	919 424-2312
011-304	BROADVIEW MIDDLE	919 227-2766	360-348	CATANBA HEIGHTS	704 827-3221
530-308	BROADWAY	919 258-3828	180-324	CATANBA MIDDLE	704 241-3131
960-312	BROGDEN JR HIGH	919 734-4561	550-314	CATANBA SPRINGS	704 483-2404
321-304	BROGDEN MIDDLE	919 477-7893	640-316	CEDAR GROVE	919 459-2783
960-314	BROGDEN PRIMARY	919 735-1480	490-312	CELESTE HENKEL	704 873-7333
920-344	BROOKS	919 787-1942	490-316	CENTRAL	704 876-0746
920-348	BROUGHTON	919 755-6226	440-324	CENTRAL	704 456-5101
410-316	BROWN SUMMIT	919 656-3314	791-308	CENTRAL	919 623-8378
451-304	BRUCE DRYSDALE	704 692-8331	700-306	CENTRAL	919 335-4305
862-306	BRUCE H THARRINGTON	919 789-9046	040-311	CENTRAL	704 694-4423
600-331	BRUNS AVE	704 372-6243	841-312	CENTRAL	704 982-3213
340-320	BRUNSON	919 727-2856	130-310	CENTRAL CABARRUS	704 786-0125
620-308	BRUNTONVILLE MIDDLE	919 974-4711	231-306	CENTRAL ELEM	704 739-3641
870-310	BRYSON CITY	704 488-2119	270-304	CENTRAL ELEM	919 435-8278
370-304	BUCKLAND	919 357-1611	680-312	CENTRAL ELEM	919 732-3622
920-352	BUGG	919 755-6700	290-309	CENTRAL JR	704 352-2310
430-320	BULES CREEK	919 893-3505	640-320	CENTRAL JR HI	919 459-2236
610-308	BU LADEAN	704 688-2324	370-308	CENTRAL JR HIGH	919 357-0470

241-304	CENTRAL MIDDLE	919 642-3546	821-312	COLLEGE ST	919 592-2126
830-308	CENTRAL PRI	919 276-2458	140-308	COLLETTSVILLE	704 754-6913
290-308	CENTRAL SR	704 352-2920	600-344	COLLINSWOOD	704 523-7281
920-528	CENTRAL WAKE		292-308	COLONIAL DRIVE	919 472-9228
920-372	CEREBRAL PALSY CTR	919 832-8301	130-311	COLTRANE WEBB	919 782-5912
240-328	CERRO GORDO	919 654-4250	890-304	COLUMBIA	919 796-0191
240-330	CHADBOURN ELEM	919 654-4300	920-376	COMBS	919 851-6434
240-332	CHADBOURN PRIMARY	919 654-3825	520-308	CONFORT	919 324-4249
421-306	CHALONER MIDDLE	919 537-8540	130-314	CONCORD HIGH	704 786-4161
600-335	CHANILLY	704 334-4797	130-313	CONCORD MIDDLE	704 786-4121
360-352	CHAPEL GROVE	919 865-3554	411-344	CONE	919 621-5360
681-308	CHAPEL HILL	919 929-2106	920-380	CONN	919 755-5000
310-324	CHARITY	919 289-3323	182-304	CONOVER SCHOOL	704 464-9332
800-314	CHARLES C ERWIN JR	704 279-7265	540-308	CONTENTNEA	919 523-6487
110-336	CHARLES D OWEN	704 684-3852	660-308	CONWAY MIDDLE	919 585-0312
820-312	CHARLES E PERRY	919 525-4204	340-352	COOK MIDDLE	919 727-2784
792-304	CHARLES H SCOTT	919 548-9629	490-324	COOL SPRING	704 873-9499
180-326	CHARLES H TUTTLE	704 428-2961	810-332	COOL SPRINGS	704 245-2411
761-320	CHARLES W MCCRARY	919 629-1817	300-308	COOLEMEE	704 284-2581
132-308	CHAS B AYCOCK	704 932-8121	260-344	COON	919 425-6141
960-324	CHAS B AYCOCK	919 242-5136	640-324	COOPERS	919 443-1517
810-324	CHASE	704 245-7668	860-308	COPELAND	919 374-2572
190-316	CHATHAM CENTRAL	919 837-5642	770-312	CORDOVA	919 895-3101
190-312	CHATHAM MIDDLE	919 663-2414	510-332	CORNTH HOLDER	919 365-7560
209-208	CHEROKEE CENTRAL EL	704 497-9131	600-346	CORNELIUS	704 892-3321
870-312	CHEROKEE EXTENSION	704 497-9131	800-328	CORRIER LIPE	704 857-7946
209-204	CHEROKEE HIGH	704 497-5511	360-376	COSTNER	704 922-3522
360-364	CHERRYVILLE EAST	704 435-6821	600-349	COTSWOLD	704 366-3282
360-360	CHERRYVILLE JR-SR	704 435-4506	600-351	COULWOOD MIDDLE	704 392-8313
360-368	CHERRYVILLE SOUTH	704 435-6045	990-308	COURTNEY	919 463-5510
260-336	CHESSNUTT	919 867-9147	950-316	COVE CREEK	704 297-2781
120-304	CHESTERFIELD	704 437-3026	830-312	COVINGTON ST PRI	919 276-3460
850-304	CHESTNUT GROVE JR HI	919 983-2106	560-308	COMEE	704 524-2938
320-314	CHEWNING	919 477-9841	440-332	CRABTREE-IRONDUFF	704 627-6565
740-332	CHICOD	919 746-6742	360-380	CRAMERTON JR	704 824-2285
340-344	CHILDRENS CENTER	919 725-0484	390-316	CREDMOOR	919 528-2313
232-302	CHILDRENS CENTER	704 487-9941	230-328	CREST JR HIGH	704 482-0343
290-310	CHILDRENS CTR	704 246-5421	230-324	CREST SENIOR HIGH	704 482-5354
800-316	CHINA GROVE ELEM	704 857-7708	940-304	CRESWELL ELEM	919 797-4553
800-320	CHINA GROVE JR	704 857-7038	940-308	CRESWELL HI	919 797-4766
310-328	CHINQUAPIN I	919 285-3476	060-316	CROSSNORE	704 733-2145
310-332	CHINQUAPIN II	919 285-2777	560-312	CULLASAJA	704 524-2744
070-324	CHOCOMINITY	919 946-6191	260-348	CUMBERLAND MILLS	919 424-4536
070-326	CHOCOMINITY	919 946-3881	260-352	CUMBERLAND RD	919 485-7171
210-304	CHOWAN	919 221-4131	270-306	CURRITUCK COUNTY HIG	919 453-2171
290-312	CHURCHLAND	704 762-2711			
421-308	CLARA HEARNE	919 537-3023	650-320	D C VIRGO	919 251-6153
180-332	CLAREMONT ELEM	704 459-7921	210-306	D F WALKER	919 482-3213
910-312	CLARKE STREET	919 438-8415	740-333	D H CONLEY	919 756-3440
090-320	CLARKTON	919 647-6531	390-318	D N HIX	919 693-6723
111-312	CLAXTON	704 255-5367	910-314	DABNEY	919 438-6918
411-340	CLAXTON	919 288-5561	360-384	DALLAS ELEM	704 922-5061
510-320	CLAYTON ELEM	919 553-6418	450-308	DANA	704 685-7743
510-324	CLAYTON HIGH	919 553-4064	920-388	DANIELS	919 787-9595
510-326	CLAYTON PRIM	919 553-7113	980-317	DARDEN-VICK	919 291-5603
600-338	CLEAR CREEK	704 545-4556	280-306	DARE CO ALTERNAT	919 473-3141
820-316	CLEAR RUN	919 532-4441	140-312	DAVENPORT	704 754-6941
995-320	CLEARMONT	704 682-2337	600-357	DAVIDSON	704 892-7511
820-320	CLEMENT	919 567-2112	290-314	DAVIDSON CO EXT DY	704 956-2795
340-348	CLEMMONS	919 766-6361	300-312	DAVIE COUNTY HIGH	704 634-5905
510-328	CLEVELAND	919 934-4848	480-304	DAVIS	919 925-3761
800-324	CLEVELAND	704 278-2131	290-316	DAVIS TOWNSEND	704 249-9880
260-338	CLIFFDALE	919 864-3442	420-316	DAWSON	919 826-4905
810-328	CLIFFSIDE	704 657-6004	780-320	DEEP BRANCH	919 738-2514
821-308	CLINTON	919 592-2067	530-312	DEEP RIVER	919 776-2722
321-320	CLUB BLVD	919 477-7624	679-208	DELALTO	919 451-0601
440-328	CLYDE	704 627-2206	290-320	DENTON ELEM	704 869-2126
110-340	CLYDE A ERWIN	704 258-1086	290-321	DENTON JR & SR HIGH	704 869-3533
110-342	CLYDE A ERWIN MID	704 253-4866	600-363	DERITA	704 596-2231
180-336	CLYDE CAMPBELL ELEM	704 256-2769	291-306	DEVELOPMENTAL CENTER	704 249-1926
670-312	CLYDE ERWIN	919 347-1261	600-365	DEVONSHIRE	704 537-4854
430-328	COATS ELEMENTARY	919 897-8353	610-310	DEYTON PRIMARY	704 765-2504
170-324	COBB MEMORIAL	919 388-2991	962-314	DILLARD	919 735-0654
600-341	COCHRANE JR	704 537-9211	600-368	DILWORTH	704 333-5491
330-312	COCKER-WIMBERLY	919 825-4446	260-356	DISTRICT NO 7	919 483-0001
080-360	COLERAIN	919 356-4714	670-316	DIXON ELEM	919 347-2738
760-316	COLERIDGE	919 879-3348	670-320	DIXON HIGH	919 347-2958
410-320	COLLAX	919 275-4332	860-312	DOBSON	919 386-8913
260-340	COLLEGE LAKES	919 488-6650	761-321	DONNA LEE LOFLIN	919 625-1685
650-316	COLLEGE PARK	919 791-5444	650-360	DOROTHY B JOHNSON	919 251-6155
181-312	COLLEGE PARK MIDDLE	704 322-4660	260-357	DOROTHY SPAINHOUR	919 483-7283

920-396	DOUGLAS	919 782-2127	600-379	EASTOVER	704 334-9756
791-312	DOUGLASS	919 623-6521	260-332	EASTOVER/CENTRAL	919 483-8997
230-332	DOVER	704 487-8143	600-381	EASTWAY JR	704 537-1373
270-320	DR W T GRIGGS	919 453-2700	910-316	EATON-JOHNSON MIDDLE	919 438-5017
791-316	DRAPER	919 635-6541	490-328	EBENEZER	704 876-4145
120-312	DREXEL ELEMENTARY	704 437-3160	962-304	EDGEWOOD COMM DEVEL	919 735-8450
120-308	DREXEL JR HIGH	704 437-2834	260-358	EDGEWOOD ELEM	919 822-2570
600-374	DRUID HILLS	704 376-7986	241-308	EDGEWOOD ELEMENTARY	919 642-3121
090-324	DUBLIN ELEM	919 862-2202	580-320	EDNA ANDREWS	919 798-5636
140-316	DUDLEY SHOALS	704 396-3457	450-322	EDNEYVILLE HIGH	704 685-7600
411-356	DUDLEY SR	919 370-8130	450-320	EDNEYVILLE HIGH	704 685-7868
321-322	DUKE HOSPITAL	919 681-4254	350-316	EDWARD BEST	919 853-2347
291-308	DUNBAR	704 246-2723	641-328	EDWARDS JR	919 977-3328
810-336	DUNBAR	704 245-4978	650-324	EDWIN A ALDERMAN	919 799-3350
170-332	DUNCAN	919 694-4001	010-328	EDWIN M HOLT	919 226-4023
430-332	DUNN MIDDLE	919 892-1016	680-324	ELAND-CHEEKS	919 732-8285
321-328	DURHAM HIGH	919 683-5561	630-320	ELISE MIDDLE	919 948-2421
			230-306	ELIZABETH	704 487-9940
740-337	E B AYCOCK JR	919 756-4181	700-308	ELIZABETH CITY MID	919 335-2974
290-324	E DAVIDSON	919 476-4814	681-310	ELIZABETH SEAWELL	919 977-4343
260-359	E SMITH	919 483-0153	600-384	ELIZABETH TRADITIONA	919 333-3707
310-340	E SMITH	919 296-0309	090-333	ELIZABETHTOWN	919 862-3380
340-364	FORSYTH SR	919 727-2265	060-320	ELK PARK	704 733-4744
560-316	FRANKLIN	704 524-3216	861-308	ELKIN HIGH	919 835-3858
490-326	IREDELL	704 872-9541	861-304	ELKIN PRIM	919 835-2756
580-312	J HAYES	919 792-3678	810-344	ELLENBORO	704 453-8185
020-306	JR HIGH	704 632-7670	020-308	ELLENDALE	704 632-4866
321-332	K POME	919 286-2696	770-316	ELLERBE	919 652-3231
290-322	LAWSON BROWN JR	919 475-8845	792-308	ELLIOTT DUNCAN	919 548-2369
010-320	M YODER	919 563-3722	980-320	ELM CITY ELEM	919 236-4574
620-316	E MONTGOMERY H S	919 428-9641	980-324	ELM CITY MIDDLE	919 236-4148
910-346	E O YOUNG	919 438-6423	740-338	ELMHURST	919 756-0180
980-318	E T BEDDINGFIELD JR	919 291-8550	010-340	ELON COLL	919 584-8745
291-316	EARNES ALTERNATIVE	704 246-2697	980-328	ELVIE ST	919 243-4524
730-324	EARNL BRADSHER	919 599-7585	110-348	EMMA	704 253-9992
231-316	EAST	704 739-4426	650-325	EMMA B TRASK	919 799-2826
901-306	EAST	704 289-5468	650-326	EMSFLEY A LANEY	919 799-8400
841-316	EAST ALBEMARLE	704 982-5113	840-312	ENDY	704 982-5193
090-328	EAST ARCADIA	919 669-2934	420-324	ENFIELD MID	919 445-5502
990-312	EAST BEND	919 699-3989	641-320	ENGLEWOOD	919 443-1275
090-330	EAST BLADEN HIGH	919 862-3033	110-352	ENKA	704 667-5421
120-314	EAST BURKE HIGH	704 433-6565	110-401	ENKA MID	704 667-1388
160-313	EAST CARTERET	919 728-3514	920-412	ENLOE	919 755-6660
920-400	EAST CARY	919 467-2256	320-315	ENO VALLEY ELEM	919 477-0456
310-344	EAST DUPLIN	919 298-4535	800-348	ENOCHVILLE	704 933-2534
321-336	EAST END	919 682-4008	681-311	EPHESUS RD ELEM	919 929-8715
580-316	EAST END	919 795-4775	350-320	EPSOM	919 438-6535
450-312	EAST FLAT ROCK	704 693-7241	430-336	ERWIN MIDDLE SCHOOL	919 897-8558
920-404	EAST GARNER	919 772-2633	411-358	ERWIN OPEN ELEMENTAR	919 370-8150
360-390	EAST GASTON	704 827-7251	681-312	ESTES HILLS	919 942-4753
400-304	EAST GREENE	919 747-8164	450-324	ETOWAH	704 891-7151
410-322	EAST GUILFORD	919 274-8461	960-332	EUREKA ELEM	919 242-4819
140-320	EAST HARPER	704 754-3404	420-328	EVERETTS	919 537-5484
450-316	EAST HENDERSON	704 692-9141	240-344	EVERGREEN	919 654-3502
120-315	EAST JUNIOR		240-336	EXTENDED DAY	919 642-0497
830-316	EAST LAURINBURG PRI	919 276-2606			
530-314	EAST LEE JR	919 776-8441	250-316	F R DANYUS	919 637-2778
550-320	EAST LINCOLN HIGH	704 483-5681	240-348	FAIR BLUFF	919 649-7622
550-322	EAST LINCOLN JR	704 732-0761	290-328	FAIR GROVE	919 472-7020
590-310	EAST MCDOMELL JR	704 652-7711	780-324	FAIRGROVE	919 628-8290
600-377	EAST MECKLENBURG HI	704 537-3031	781-306	FAIRMONT HIGH	919 628-6727
920-408	EAST MILLBROOK	919 876-9165	781-308	FAIRMONT MIDDLE	919 628-9728
780-322	EAST ROBESON PRIMARY	919 739-0256	970-324	FAIRPLAINS	919 667-6338
800-340	EAST ROMAN	704 279-5232	900-312	FAIRVIEW	704 753-1787
810-340	EAST RUTHERFORD	704 245-6424	412-324	FAIRVIEW	919 889-2161
860-316	EAST SURRY	919 368-2251	110-356	FAIRVIEW	704 628-2732
900-308	EAST UNION MIDDLE	704 624-2114	500-314	FAIRVIEW ELEM	704 586-2819
920-411	EAST WAKE	919 365-3067	770-318	FAIRVIEW HEIGHTS	919 582-2750
970-320	EAST WILKES	919 957-2979	800-352	FAITH	704 279-3195
995-324	EAST YANCEY MIDDLE	704 682-2281	740-334	FALKLAND EL	919 752-7820
740-336	EASTERN	919 758-4813	990-316	FALL CREEK	919 699-8257
010-324	EASTERN ALAMANCE HI	919 563-5991	230-340	FALLSTON	704 538-7341
071-302	EASTERN ELEMENTARY	919 946-1611	760-320	FARMER	919 857-2156
760-318	EASTERN RANDOLPH HI	919 824-2351	920-414	FARMINGTON WDS	919 467-2631
960-329	EASTERN WAYNE ELEM	919 778-0880	740-344	FARMVILLE CENTRAL	919 753-5138
960-330	EASTERN WAYNE HI	919 778-3110	740-340	FARMVILLE MIDDLE	919 753-2116
960-331	EASTERN WAYNE JR	919 778-1338	321-344	FRYETTEVILLE ST	919 688-1871
590-306	EASTFIELD	704 652-3730	260-361	FERGUSON-EASLEY	919 483-4883
011-308	EASTLAWN	919 226-1367	412-328	FERNSDALE	919 841-2366
420-320	EASTMAN MIDDLE	919 445-3720	980-336	FINE	919 291-6580
340-368	EASTON	919 788-2331	440-344	FINES CREEK	704 627-6661



600-393	FIRST WARD	704	376-5461	010-350	GRAHAM MIDDLE	919	229-5565
110-360	FLAT CREEK	704	645-6846	181-316	GRANDVIEW MIDDLE	704	328-2289
860-320	FLAT ROCK	919	786-2910	150-308	GRANDY PRIMARY	919	338-8455
450-328	FLAT ROCK JR	704	693-9573	140-340	GRANITE FALLS ELEM	704	396-2222
050-316	FLEETWOOD	919	877-3387	140-336	GRANITE FALLS MID	704	396-2341
450-332	FLETCHER	704	684-0580	800-356	GRANITE QUARRY	704	279-2154
410-324	FLORENCE	919	275-4630	960-336	GRANTHAM	919	689-9761
530-316	FLOYD L KNIGHT	919	774-4634	760-328	GRAYS CHAPEL	919	824-8620
990-322	FORBUSH HIGH	919	961-4644	260-364	GRAYS CREEK	919	483-0617
810-348	FOREST CITY	704	245-5230	920-440	GREEN	919	787-0933
360-460	FOREST HEIGHTS	704	865-5923	750-308	GREEN CREEK	704	863-4310
120-316	FOREST HILL	704	437-5906	780-328	GREEN GROVE	919	628-7433
650-328	FOREST HILLS	919	251-6190	810-356	GREEN HILL	704	287-3440
900-316	FOREST HILLS	704	233-4001	950-320	GREEN VALLEY	704	264-3606
980-338	FOREST HILLS MID	919	237-5188	640-330	GREENE	919	459-3022
340-376	FOREST PARK	919	788-4212	411-368	GREENE	919	288-2911
510-340	FOUR OAKS	919	963-2165	400-308	GREENE CENTRAL	919	747-3814
411-360	FOUST	919	370-8155	400-320	GREENE CENTRAL JR	919	747-3652
850-308	FRANCISCO	919	351-2453	740-348	GREENVILLE MIDDLE	919	756-0521
681-316	FRANK P GRAHAM	919	942-6491	530-320	GREENWOOD	919	776-0506
560-320	FRANKLIN	704	524-6467	960-340	GREENWOOD JR	919	778-4893
860-324	FRANKLIN	919	786-2459	650-332	GREGORY	919	251-6185
793-312	FRANKLIN ST	919	349-6129	681-322	GREY CULBRETH	919	929-7161
351-304	FRANKLINTON ELEM	919	494-2479	360-408	GRIER	704	864-4451
351-308	FRANKLINTON HIGH	919	494-2332	340-384	GRIFFITH ELEM	919	788-3841
760-324	FRANKLINVILLE	919	824-2245	740-352	GRIFFON	919	524-5141
411-362	FRAZIER	919	294-7340	411-372	GRIMSLEY SR	919	370-8180
690-312	FRED A ANDERSON ELEM	919	745-4611	011-332	GROVE PARK	919	226-4373
132-312	FRED L WILSON	704	932-8656	231-320	GROVER	704	937-7671
180-340	FRED T FOARD	704	462-1496	240-352	GUIDEWAY	919	653-2723
120-318	FREEDOM HIGH	704	433-1310	410-332	GUILFORD MIDDLE	919	299-5211
960-334	FREMONT ELEMENTARY	919	242-4581	410-334	GUILFORD PRI	919	929-0319
110-364	FRENCH BRD	704	683-3109	681-324	GUY B PHILLIPS	919	294-2188
540-312	FRINK	919	566-3326	761-328	GUY B TEACHEY	919	625-4163
250-324	FT BARNWELL	919	523-9482				
920-416	FULLER	919	755-6850	740-360	H B SUGG	919	753-2671
920-424	FUQUAY	919	552-3148	801-314	H D ISENBERG PRIM	704	637-0154
920-428	FUQUAY	919	552-3801	250-332	H J MACDONALD	919	638-4119
920-420	FUQUAY ELEM	919	552-4824	700-312	H L TRIGG	919	335-1765
				111-320	HALL FLETCHER MIDDLE	704	255-5374
550-316	G E MASSEY ELEM	704	735-2322	340-390	HALL-WOODARD	919	784-8705
320-316	G L CARRINGTON	919	477-7321	820-336	HALLS	919	592-4638
740-358	G R WHITFIELD	919	752-6614	240-354	HALLSBORO ELEM	919	646-3510
140-324	GAMEWELL ELEMENTARY	704	758-1193	240-356	HALLSBORO HIGH	919	646-4192
140-332	GAMEWELL MIDDLE	704	754-6204	770-328	HAMLET JR HIGH	919	582-3127
360-400	GARDNER PARK	704	864-7292	411-376	HAMPTON	919	370-8220
980-340	GARDNERS	919	237-0040	340-392	HANES MIDDLE	919	727-2252
600-396	GARINGER HIGH	704	537-8261	790-308	HAPPY HOME	919	939-2403
820-328	GARLAND ELEM	919	529-3631	140-344	HAPPY VALLEY	704	754-3496
920-432	GARNER ELEM	919	772-4644	950-322	HARDIN PARK	704	264-8481
920-436	GARNER SR	919	772-0155	600-405	HARDING HIGH	704	392-3216
660-316	GARYSBURG	919	536-4149	820-340	HARGROVE	919	533-3444
660-320	GASTON JUNIOR	919	535-2511	160-316	HARKERS ISLAND	919	728-3755
360-395	GASTONIA CENTRAL	704	864-6156	490-332	HARMONY	704	546-2643
370-312	GATES COUNTY SR	919	357-0720	430-346	HARNETT CENTRAL HIGH	919	639-6161
370-316	GATESVILLE	919	357-0613	430-344	HARNETT PRIMARY SCHO	919	892-3307
411-336	GATEWAY EDUCA CTR	919	621-0631	810-360	HARRIS	704	248-2354
430-340	GENTRY	919	897-5711	610-326	HARRIS MIDDLE	704	765-2321
120-320	GEORGE HILDEBRAND EL	704	879-9595	130-312	HARRISBURG	704	455-5118
321-348	GEORGE WATTS	919	682-1054	180-302	HARRY M ARNDT	704	256-9545
410-328	GIBSONVILLE	919	449-4214	130-316	HARTSELL MIDDLE	704	788-4140
810-352	GILKEY	704	286-9373	011-334	HARVEY R NEWLIN	919	226-2282
411-364	GILLESPIE PARK ED	919	370-8160	290-332	HASTY	919	475-1924
030-308	GLADE CREEK	919	657-3388	250-336	HAVELOCK ELEM	919	447-2169
120-324	GLEN ALPINE ELEM	704	584-0661	250-340	HAVELOCK HIGH	919	447-8117
120-328	GLEN ALPINE JR	704	584-2251	250-344	HAVELOCK MIDDLE	919	447-1131
110-366	GLEN ARDEN	704	684-2139	110-368	HAW CREEK	704	298-4022
260-363	GLENDALE ACRES	919	485-7459	010-352	HAW RIVER	919	578-0177
340-320	GLENN	919	688-5567	930-312	HAWKINS ELEM	919	257-3767
340-382	GLENN HIGH	919	788-2932	390-320	HAWLEY	919	528-0091
590-316	GLENWOOD	704	738-4220	600-407	HAWTHORNE TRADITIONA	704	332-2881
681-320	GLENWOOD	919	968-3473	220-308	HAYESVILLE ELEM	704	389-8586
350-324	GOLD SAND ELEMENTARY	919	853-2716	220-310	HAYESVILLE HIGH	704	389-6532
350-328	GOLD SAND MIDDLE	919	853-2274	440-348	HAZELWOOD	704	456-6050
962-322	GOLDSBORO JR HIGH	919	735-2174	050-320	HEALING SPRINGS	919	982-2281
92-320	GOLDSBORO HIGH	919	736-2220	730-332	HELENA	919	364-7715
610-320	GOUGE PRIMARY	704	688-2141	900-318	HEMENY BRIDGE	704	862-1191
680-328	GRADY A BROWN	919	732-6138	801-316	HENDERSON GRAM	704	636-1455
232-308	GRAHAM	704	487-6161	910-326	HENDERSON JR	919	492-0054
250-328	GRAHAM A BARDEN	919	447-5850	451-308	HENDERSONVILLE	704	693-3381
010-348	GRAHAM HIGH	919	228-6401	451-312	HENDERSONVILLE JR HI	704	692-6731

451-316	HENDERSONVILLE MI	704 693-9808	470-320	J W TURLINGTON	919 875-3411
720-304	HERTFORD	919 426-7166	411-388	JACKSON	919 294-7350
650-338	HEYWARD C BELLAMY EL	919 799-6988	132-328	JACKSON PARK	704 933-2831
140-348	HIBRITTEN HIGH	704 758-7376	660-312	JACKSON-EASTSIDE	919 534-4791
181-318	HICKORY ALTERNATE	704 328-6738	670-324	JACKSONVILLE HIGH	919 346-9706
600-610	HICKORY GROVE	704 537-5781	670-328	JACKSONVILLE MID	919 346-9504
181-322	HICKORY HIGH	704 322-5860	980-342	JAMES B HUNT JR	919 291-9450
600-612	HIDDEN VALLEY	704 596-6515	321-364	JAMES E SHEPARD MIDD	919 688-0481
020-316	HIDDENITE ELEM	704 632-2503	110-352	JAMES KENAN	919 293-4218
412-332	HIGH PT CENTRAL	919 882-6839	232-310	JAMES LOVE	704 487-4541
170-328	HIGH ROCK	919 694-4932	410-336	JAMESTOWN ELEM	919 454-2211
360-424	HIGH SHOALS	704 735-8749	410-338	JAMESTOWN MID	919 454-2414
630-328	HIGHFALLS	919 464-3600	580-328	JAMESVILLE	919 792-4428
600-614	HIGHLAND	704 376-5809	782-308	JANIE C HARGRAVE	919 738-2216
360-412	HIGHLAND JR	704 864-3461	250-352	JASPER	919 637-9492
620-320	HIGHLAND MID	919 439-6832	232-313	JEFFERSON	704 487-5431
560-324	HIGHLANDS	704 526-2147	050-324	JEFFERSON	919 246-9703
120-338	HILDEBRAN ELEM	704 397-3181	340-403	JEFFERSON JR	919 765-6945
340-396	HILL MIDDLE	919 788-7422	920-452	JEFFREYS GROVE	919 787-0674
111-328	HILL STREET MIDDLE	704 255-5376	181-326	JENKINS	704 327-3491
320-324	HILLDALE	919 477-9809	410-340	JESSE WHARTON	919 288-3422
450-336	HILLDALE	704 692-4467	210-312	JOHN A HOLMES	919 482-8426
120-340	HILLCREST	704 437-4258	071-304	JOHN C TAYLOR	919 946-3350
011-336	HILLCREST AVENUE	919 227-2604	930-320	JOHN GRAHAM MIDDLE	919 257-3751
260-365	HILLCREST JR	919 323-2201	650-341	JOHN J BLAIR	919 791-7553
321-352	HILLSIDE	919 688-0431	080-336	JOHN P LAW	919 482-4311
200-312	HIWASSEE DAM	704 644-5115	071-308	JOHN SMALL	919 946-3941
820-346	HOBBTON ELEM	919 594-0392	650-342	JOHN T HOGGARD	919 791-0230
820-348	HOBBTON HIGH	919 592-1791	792-314	JOHN W DILLARD	919 548-2472
770-332	HOFFMAN	919 281-3454	641-318	JOHNSON	919 977-3485
470-312	HOKE COUNTY	919 875-2156	412-336	JOHNSON	919 889-7020
269-212	HOLBROOK	919 497-0181	830-324	JOHNSON MID	919 276-3374
360-426	HOLBROOK JR	704 824-2381	430-348	JOHNSONVILLE	919 499-4912
420-336	HOLLISTER	919 586-4344	110-372	JOHNSTON	704 252-0473
321-356	HOLLOWAY ST	919 683-3478	440-349	JONATHAN VALLEY	
320-328	HOLT	919 477-2124	411-392	JONES	919 370-8230
321-360	HOLTON MIDDLE	919 688-0459	520-324	JONES MIDDLE	919 448-3956
260-368	HOPE MILLS JR	919 425-5106	862-320	JONES SCHOOL	919 786-4131
320-332	HOPE VALLEY	919 449-2320	320-320	JONES SENIOR HIGH	919 448-2451
190-328	HORTON MIDDLE	919 542-2503	430-324	JONESBORO ELEMENTARY	919 776-7916
570-312	HOT SPRINGS	704 622-2292	990-324	JONESVILLE	919 835-3201
260-324	HOMARD ELEM	919 485-8717	190-336	JORDAN MATTHEWS	919 742-2916
260-366	HOMARD L HALL	919 822-5100	411-600	JOYNER	919 288-3714
140-352	HUDSON ELEM	704 728-3712	920-456	JUNALUSKA	919 755-6730
140-356	HUDSON MIDDLE	704 728-4281	440-350		704 456-9286
011-338	HUGH M CUMMINGS	919 227-6258			
411-380	HUNTER	919 294-7345	132-330	KANNAPOLIS MID	704 932-4102
920-448	HUNTER	919 755-9440	310-356	KENANSVILLE	919 296-1647
360-428	HUNTER HUSS	704 864-7326	510-356	KENLY	919 284-2821
600-420	HUNTERSVILLE	704 875-1328	600-434	KENNEDY JR	704 375-6855
600-422	HUNTINGTOWNE FARMS	704 554-6896	340-412	KENNEDY MIDDLE	919 727-2343
800-360	HURLEY	704 636-2029	292-312	KERN STREET	919 472-7593
			340-416	KERNERSVILLE ELEM	919 996-1080
340-400	IBRAHAM	919 767-2522	821-316	KERR	919 592-3066
120-344	ICARD	704 396-3491	340-424	KIMBERLEY PARK	919 727-2116
600-424	IDLEWILD	704 537-1515	850-314	KING INTERMEDIATE	919 983-4351
420-340	INBORDEN ELEM	919 445-3525	850-316	KING PRIMARY	919 983-5824
600-426	INDEPENDENCE HIGH	704 545-4336	140-360	KINGS CREEK	704 756-6039
900-320	INDIAN TRAIL	704 821-7614	231-325	KINGS MOUNTAIN JR	704 739-8956
560-328	IOTLA	704 524-2552	231-324	KINGS MOUNTAIN SR	704 739-5401
111-332	IRA B JONES	704 255-5366	920-460	KINGSWOOD	919 467-9684
550-328	IRON STATION	704 735-9441	541-320	KINSTON HIGH	919 527-8067
411-384	IRVING PARK	919 370-8225	541-318	KINSTON JR HIGH	919 527-7171
600-427	IRWIN AVE OPEN	704 334-5339	412-340	KIRKMAN PARK	919 889-6282
269-216	IRWIN MID	919 436-5252	411-404	KISER	919 370-8240
			360-432	KISER	704 263-4121
070-328	J A MILKINSON	919 943-2208	280-308	KITTY HAWK	919 261-2313
360-430	J B PAGE ELEM	704 825-2614	920-464	KNIGHTDALE	919 266-2172
650-340	J C ROE	919 791-7020	800-362	KNOLLWOOD ELEM	704 857-3600
700-316	J C SAWYER	919 338-8263	270-312	KNOTTS ISLAND	919 429-3327
791-318	J E HOLMES	919 623-9791	801-320	KNOX MIDDLE	704 633-2922
132-320	J F MCKNIGHT	704 933-8280	340-428	KONNOAK	919 788-7911
390-324	J F WEBB	919 693-2521			
600-478	J H GUNN	704 568-5847	782-312	L GILBERT CARROLL MI	919 739-0668
740-366	J H ROSE SR	919 752-3169	770-340	L J BELL	919 895-2323
541-308	J H SAMPSON	919 527-2644	410-352	L RAGSDALE SR	919 454-2011
270-308	J P KNAPP JR HIGH	919 232-3107	920-468	LACY	919 787-4777
190-332	J S WATERS	919 898-2259	430-352	LAFAYETTE	919 552-4353
860-326	J SAM GENTRY MID	919 786-4155	540-316	LAGRANGE	919 566-3455
250-348	J T BARBER	919 637-2422	650-344	LAKE FOREST	919 251-6161
470-316	J W MCLAUCHLIN	919 875-8721	791-324	LAKESIDE	919 623-6773

321-368	LAKEMOOD	919 489-2321	600-446	MALLARD CREEK	
820-349	LAKEMOOD	919 525-5171	260-402	MANCHESTER	919 436-2151
800-364	LANDIS	704 857-3111	320-348	MANGUM	919 477-2167
600-438	LANSDOWNE	704 366-3923	280-312	MANTEO ELEM	919 473-2742
050-328	LANSING	919 384-2353	280-316	MANTEO HIGH	919 473-5841
340-430	LATHAM SCHOOL	919 727-2310	280-320	MANTEO MIDDLE	919 473-5549
230-348	LATTIMORE	704 434-2513	710-324	MAPLE HILL	919 259-4754
410-344	LAUREL	919 645-4147	200-316	MARBLE	704 837-5485
570-316	LAUGHLIN	704 656-2223	980-356	MARGARET HEARNE	919 243-6250
830-328	LAUREL HILL PRI	919 462-2111	260-386	MARGARET WILLIS	919 484-2963
850-320	LAWSONVILLE	919 593-8284	930-330	MARIAM BOYD ELEM	919 257-3695
793-316	LAWSONVILLE AVE	919 349-5524	600-360	MARIE G DAVIS	704 523-3332
770-336	LEAK ST	919 895-4653	232-316	MARION	704 487-5931
791-332	LEAKSVILLE-SPRAY	919 627-7068	590-320	MARION ELEM	704 652-2141
290-334	LEDFORD JR	919 476-4816	570-320	MARS HILL	704 689-2922
290-336	LEDFORD SR	919 769-9671	570-324	MARSHALL	704 649-2434
530-336	LEE SENIOR HIGH	919 776-7541	570-326	MARSHALL PRIMARY	704 649-3388
980-348	LEE WOODARD	919 237-1971	900-332	MARSHVILLE	704 624-2133
260-370	LEGION ROAD	919 424-0145	920-492	MARTIN	919 787-4788
110-376	LEJESTER	704 683-2341	331-306	MARTIN MIDDLE	919 823-8167
679-212	LEJEUNE HIGH	919 451-2451	200-320	MARTINS CREEK	704 837-2831
100-316	LELAND MIDDLE	919 371-3030	011-350	MARY B SMITH	919 584-5571
541-328	LEWIS	919 527-3456	650-346	MARVIN C WILLIAMS	919 799-7749
260-372	LEWIS CHAPEL JR	919 864-1407	390-332	MARY POTTER	919 693-3914
340-432	LEWISVILLE	919 945-5355	650-348	MARY W HOWE	919 251-6195
291-332	LEXINGTON MIDDLE	704 246-5226	260-388	MASSEY HILL	919 485-8761
291-336	LEXINGTON SR	704 243-2604	480-308	MATTAMUSKEET	919 926-4701
760-332	LIBERTY	919 622-2253	600-447	MATTHEWS	704 847-9835
292-316	LIBERTY DRIVE	919 472-7386	520-328	MAYSVILLE	919 743-3631
920-472	LIGON	919 755-6990	360-448	MCADENVILLE	704 824-2236
430-356	LILLINGTON	919 893-3483	600-449	MCALPINE	704 542-9970
411-408	LINCOLN	919 370-8250	260-396	MCARTHUR	919 424-2206
790-316	LINCOLN	919 939-2435	600-450	MCCLINTOCK JR	704 537-1880
600-441	LINCOLN HEIGHTS	704 394-0389	590-330	MCDEWELL HIGH	704 652-7920
920-476	LINCOLN HGTS	919 552-5606	530-332	MCIVER	919 776-3633
100-320	LINCOLN PRIMARY	919 371-3597	411-420	MCIVER	919 370-8260
550-330	LINCOLN SCH OF TECH	704 732-4084	420-344	MCIVER	919 586-3219
550-332	LINCOLN HIGH	704 735-3089	410-356	MCLEANSVILLE	919 697-1315
550-334	LINCOLNTON JR	704 735-1120	269-220	MENAIR	919 436-4191
411-412	LINDLEY ELEM	919 294-7360	510-360	MEADOW	919 894-4226
761-332	LINDLEY PARK	919 625-6226	960-344	MEADOW LANE	919 778-4571
360-438	LINGERFELDT	704 865-3852	440-364	MEADOWBROOK	
320-340	LITTLE RIVER	919 477-9896	681-328	MEMORIAL HOSP	919 966-1288
780-336	LITTLEFIELD	919 738-8501	411-422	MENDENHALL JR	919 288-6561
920-480	LOCKHART	919 266-2331	320-353	MERRICK-MOORE	919 688-4683
840-320	LOCUST	704 888-5921	600-453	MERRY OAKS	704 535-8856
780-340	LONG BRANCH	919 739-3864	600-454	METRO CENTER	704 333-9608
600-444	LONG CREEK	704 399-1539	995-328	MICAVILLE	704 675-4161
710-320	LONG CREEK-GRADY	919 259-2475	640-336	MIDDLESEX	919 235-3563
130-320	LONG EXCP CHLD CTR	704 782-5712	290-344	MIDWAY	919 764-0064
260-380	LONG HILL	919 488-0012	820-350	MIDWAY ELEM	919 567-2244
181-332	LONGVIEW	704 327-2070	820-352	MIDWAY HIGH	919 567-6664
350-332	LOUISBURG ELEMENTARY	919 496-3676	750-312	MILL SPRING	704 894-8904
350-336	LOUISBURG HIGH	919 496-3725	920-496	MILLBROOK ELEM	919 876-0640
550-336	LOVE MEMORIAL	704 735-5649	920-500	MILLBROOK HIGH	919 876-1473
360-440	LOWELL	704 824-2264	970-336	MILLERS CREEK INTERM	919 838-4065
140-372	LOWER CREEK	704 754-4022	970-338	MILLERS CREEK PRIM	919 667-2379
320-344	LOWES GROVE	919 544-1721	840-324	MILLINGPORT	704 982-2261
320-346	LOWES GROVE JR	919 544-3703	410-360	MILLIS ROAD	919 454-1915
860-328	LOWGAP	919 352-4485	450-340	MILLS RIVER	704 891-7897
340-436	LOWRANCE	919 727-2524	770-344	MINERAL SPRINGS	919 652-2931
260-310	LOYD E AUMAN		340-448	MINERAL SPRINGS ELEM	919 767-0512
980-352	LUCAMA	919 239-0990	340-452	MINERAL SPRINGS MIDD	919 767-2331
260-382	LUCILE SOUDERS	919 488-6705	060-324	MINNEAPOLIS	704 733-2932
110-378	LUCY B HERRING	704 255-0675	610-334	MITCHELL HIGH	704 688-2101
782-328	LUMBERTON JR	919 738-9611	300-320	MOCKSVILLE	704 634-2740
782-316	LUMBERTON SR	919 738-5271	300-324	MOCKSVILLE MID	704 634-2491
920-488	LYNN ROAD	919 848-1846	190-340	MONCURE	919 542-3725
			770-346	MONROE AVE SCHOOL	919 582-2618
640-332	M B HUBBARD	919 977-1118	901-312	MONROE HIGH	704 289-1556
650-350	M C S NOBLE	919 791-8724	901-314	MONROE MIDDLE	704 289-5471
950-324	MABEL	704 297-2512	790-320	MONROETON	919 349-7708
560-330	MACON MID	704 524-3766	260-400	MONTCLAIR	919 868-5124
410-354	MADISON	919 375-3595	600-459	MONTCLAIRE	704 553-2826
570-318	MADISON HIGH	704 649-2876	490-340	MONTICELLO	704 872-7487
792-316	MADISON-MAYODAN	919 427-5165	412-348	MONTLIEU AVE	919 889-5535
792-320	MADISON-MAYODAN MID	919 548-2168	340-453	MOORE	919 727-2860
260-384	MAE R WILLIAMS	919 436-4381	491-308	MOORESVILLE JR	704 663-3841
780-344	MAGNOLIA	919 739-7897	491-312	MOORESVILLE SR	704 664-5545
180-344	MAIDEN ELEM	704 428-8769	970-340	MORAVIAN FALLS	919 838-4077
180-348	MAIDEN HIGH	704 428-8197	411-426	MOREHEAD	919 294-7370

321-376	MOREHEAD	919	688-7996	160-324	NEWPORT	919	223-4201
160-318	MOREHEAD CITY MIDDLE	919	726-1126	182-316	NEWTON-CONOVER HIGH	704	465-0920
160-320	MOREHEAD ELEM	919	726-1151	182-320	NEWTON-CONOVER JR	704	464-1571
791-336	MOREHEAD HIGH	919	627-7731	182-321	NEWTON-CONOVER MIDDLE	704	464-4221
800-368	MORGAN	704	636-0169	930-332	NORLINA MIDDLE	919	456-2996
600-461	MORGAN	704	372-4491	231-328	NORTH	704	739-2346
120-352	MORGANTON JR	704	437-1330	841-324	NORTH ALBEMARLE	704	982-2614
260-401	MORGANTON RD	919	867-4137	761-336	NORTH ASHEBORO MID	919	672-1900
670-330	MORTON	919	353-0930	360-468	NORTH BELMONT	704	827-4043
400-324	MORVEN	704	851-9771	550-342	NORTH BRUNSWICK HIGH	704	276-2479
540-320	MOSS HILL	704	369-5071	100-322	NORTH BRUNSWICK HIGH	919	371-2261
793-320	MOSS ST	919	349-5370	440-368	NORTH CANTON	704	648-4711
862-312	MOUNT AIRY HIGH	919	789-9021	590-336	NORTH COVE	704	756-4342
862-316	MOUNT AIRY JR	919	789-9021	300-325	NORTH DAVIE JR	919	998-5555
340-334	MOUNT TABOR HIGH	919	765-6831	962-338	NORTH DRIVE	919	736-4245
860-332	MOUNTAIN PARK	919	366-6362	310-360	NORTH DUPLIN ELEM	919	658-2931
970-348	MOUNTAIN VIEW	704	696-6512	310-364	NORTH DUPLIN HIGH	919	658-3051
120-336	MOUNTAIN VIEW	704	437-1584	330-328	NORTH EDGEcombe	919	823-3562
180-356	MOUNTAIN VIEW	704	294-2020	730-334	NORTH ELEMENTARY	919	599-2622
270-316	MOYOCK	919	435-5521	861-312	NORTH ELKIN	919	835-2562
620-324	MT GILEAD ELEM	919	439-5411	730-340	NORTH END	919	599-3313
360-456	MT HOLLY JR HIGH	704	827-4811	580-336	NORTH EVERETTS	919	792-3749
490-344	MT MOURNE	704	892-4711	920-512	NORTH GARNER	919	772-6003
960-348	MT OLIVE JR HIGH	919	658-9551	360-470	NORTH GASTON	704	922-5285
970-344	MT PLEASANT	919	973-3780	430-368	NORTH HARNETT	919	639-4480
130-322	MT PLEASANT ELEM	704	436-6534	490-346	NORTH IREDELL HIGH	704	876-4191
130-324	MT PLEASANT HIGH	704	436-9321	510-368	NORTH JOHNSTON	919	284-2031
130-323	MT PLEASANT MID	704	436-9302	510-344	NORTH JOHNSTON MIDDLE	919	284-3374
800-372	MT ULLA	704	278-2750	540-324	NORTH LENOIR	919	522-0411
810-364	MT VERNON	704	287-4792	630-332	NORTH MOORE	919	948-2228
995-330	MTN HERITAGE	704	682-6103	740-374	NORTH PITT	919	825-8761
970-352	MULBERRY	919	670-2825	920-516	NORTH RIDGE	919	847-0686
492-320	MULBERRY STREET	704	873-7481	800-376	NORTH ROMAN	704	636-4420
120-360	MULL	704	437-5785	800-377	NORTH ROMAN MIDDLE	704	636-7107
460-322	MURFREESBORO	919	398-3000	800-373	NORTH ROMAN PRIMARY	704	633-3751
460-324	MURFREESBORO	919	398-4091	840-332	NORTH STANLY	704	463-7358
411-432	MURPHEY TRADITIONAL	919	294-7380	850-332	NORTH STOKES HIGH	919	593-8134
200-324	MURPHY ELEM	704	837-2424	860-336	NORTH SURRY	919	789-5055
200-328	MURPHY HIGH	704	837-2426	930-336	NORTH WARREN ELEM	919	456-3272
269-224	MURRAY	919	436-5353	640-352	NORTH WHITAKERS	919	437-2971
600-466	MYERS PARK HIGH	704	525-2821	970-356	NORTH WILKES	919	957-8601
600-464	MYERS PARK TRAD	704	332-5719	660-324	NORTHAMPTON HI-WEST	919	589-3611
492-324	N B MILLS	704	873-8498	660-336	NORTHAMPTON HIGH-EAS	919	585-0627
110-380	N BUNCOMBE	704	645-4221	600-479	NORTHEAST JUNIOR	704	545-9716
110-381	N BUNCOMBE MID	704	645-7944	412-352	NORTHEAST MID	919	882-9315
290-350	N DAVIDSON JR	704	731-2331	700-317	NORTHEASTERN HIGH	919	335-2932
290-348	N DAVIDSON SR	704	731-8431	320-356	NORTHERN	919	477-0421
491-304	N F WOODS	704	663-3274	730-344	NORTHERN JR	919	599-6344
340-460	N FORSYTH HIGH	919	767-6611	640-350	NORTHERN NASH	919	443-7617
010-364	N GRAHAM	919	578-2272	930-340	NORTHSIDE ELEM	919	456-2656
170-338	N L DILLARD JR	919	694-4941	492-328	NORTHVIEW	704	873-7354
830-336	N LAURINBURG PRI	919	276-0764	541-332	NORTHWEST	919	527-5143
600-480	N MECK HI	704	875-6511	050-336	NORTHWEST	919	384-3591
410-376	N W GUILFORD SR	919	668-2868	290-306	NORTHWEST EL	919	764-0360
420-346	N W HIGH SCH	919	586-4125	340-464	NORTHWEST MIDDLE	919	924-5126
410-378	N W MIDDLE	919	668-2729	600-482	NORTHWEST MIDDLE	704	377-5939
970-360	N WILKESBORO	919	838-2872	412-356	NORTHWOOD	919	889-5355
960-352	NAHUNTA	919	242-4652	190-342	NORTHWOOD	919	542-4181
240-364	NANKINA	919	642-2692	920-520	NORTHWOODS	919	467-1905
850-328	NANCY REYNOLDS	919	351-2480	670-332	NORTHWOODS ELEM	919	347-2808
560-332	NANTAHALA	704	321-4388	670-336	NORTHWOODS PARK	919	347-1202
640-348	NASHVILLE	919	459-2717	960-360	NORWAYNE JUNIOR HIGH	919	242-5618
410-368	NATHANEL GREENE	919	685-4246	840-336	NORWOOD	704	474-3126
050-332	NATHANS CREEK	919	982-2450	130-326	NW CABARRUS HI	704	788-4111
600-471	NATIONS FORD	704	523-0363	130-327	NW CABARRUS MID	704	788-4135
410-372	NE GUILFORD SR	919	621-1291	480-312	O A PEAY	919	926-3811
410-374	NE MIDDLE	919	621-5026	320-360	OAK GROVE	919	596-2189
320-355	NEAL	919	596-8227	140-376	OAK HILL	704	754-6128
590-332	NEBO	704	652-4737	412-360	OAK HILL	919	889-4454
250-356	NEW BERN HIGH	919	638-4991	120-364	OAK HILL ELEM	704	433-1533
650-352	NEW HANOVER	919	251-6100	120-366	OAK HILL JR	704	437-5212
360-464	NEW HOPE	704	824-1617	730-348	OAK LANE	919	364-2204
810-368	NEW HOPE	704	287-3785	410-380	OAK RIDGE	919	643-4177
910-340	NEW HOPE	919	438-6549	412-364	OAK VIEW	919	869-7611
980-360	NEW HOPE	919	237-1062	840-340	OAKBORO	704	485-3541
840-328	NEW LONDON	704	463-7962	600-485	OAKDALE	704	399-5673
760-336	NEW MARKET	919	498-7664	600-487	OAKHURST	704	536-1707
900-340	NEW SALEM	704	385-9430	600-489	OAKLANN	704	334-4661
600-474	NEMELL	704	596-1451	550-348	OAKLAWN SCHOOL	704	735-0575
060-328	NENLAN	704	733-4911	110-384	OAKLEY	704	274-7515

250-360	OAKS ROAD	919 633-2688	630-344	PINEHURST MIDDLE	919 295-6969
181-336	OAKWOOD	704 322-1340	940-314	PINES ELEM	
170-339	OAKWOOD	919 694-4221	070-336	PINETOWN	919 927-4657
480-316	OCRACOKE	919 928-3251	600-500	PINEVILLE	704 889-2311
650-356	OGDEN	919 686-9506	600-501	PINEWOOD	704 523-2298
240-370	OLD DOCK	919 642-2084	360-478	PINEWOOD	704 827-2236
590-340	OLD FORT	704 668-7646	030-316	PINEY CREEK	919 359-2988
340-472	OLD RICHMOND	919 924-2451	600-503	PINEY GROVE	704 568-7800
340-476	OLD TOWN	919 924-2915	780-376	PINEY GROVE	919 739-7988
600-491	OLDE PROVIDENCE	704 542-9541	540-328	PINK HILL	919 568-4176
920-524	OLDS	919 755-6560	910-356	PINKSTON STREET	919 438-3441
600-490	OLYMPIC HIGH	704 588-0254	850-340	PINNACLE	919 368-2990
340-478	OPTIONAL EDUCATION	919 788-4441	440-378	PISGAH	704 648-2094
680-332	ORANGE SR	919 732-6133	740-378	PITT MEM HOSP	
780-352	ORRUM	919 628-8408	420-348	PITTMAN	919 445-5268
110-392	ORTHOPEDIC HOSP	704 274-2400	190-348	PITTSBORO	919 542-3987
560-336	OTTO	919 745-2947	090-352	PLAIN VIEW	919 862-2371
780-356	OXENDINE	919 843-4243	820-364	PLAIN VIEW	919 892-5417
180-360	OXFORD	704 459-7220	600-506	PLAZA ROAD	704 332-3780
			410-384	PLEASANT GARDEN	919 674-0107
411-470	P J WEAVER ED CTR	919 370-8282	590-344	PLEASANT GARDENS	704 724-4422
071-316	P S JONES JR	919 946-0874	010-372	PLEASANT GROVE	919 421-3701
740-376	PACTOLUS	919 752-6941	360-480	PLEASANT RIDGE	704 865-5501
411-436	PAGE SR	919 370-8200	940-316	PLYMOUTH HIGH	919 793-3031
340-480	PAISLEY MIDDLE	919 727-2775	920-532	POE	919 755-6130
690-320	PAMLICO COUNTY HIGH	919 745-3151	750-316	POLK CENTRAL	704 894-8233
690-316	PAMLICO JR HI	919 745-4062	040-312	POLKTON	704 272-8407
070-332	PANTEGO	919 943-2448	230-360	POLKVILLE	704 538-7641
550-352	PARK ELEM	704 735-5251	520-304	POLLOCKSVILLE ELEM	919 224-7851
600-492	PARK ROAD	704 523-6974	260-410	PONDEROSA SCH	919 864-0148
491-316	PARK VIEW	704 664-5343	269-228	POPE	919 497-6136
641-344	PARKER JR	919 977-3486	641-352	POPE	919 977-3487
340-486	PARKLAND SENIOR HIGH	919 727-2828	920-536	POWELL	919 755-6400
780-360	PARKTON	919 858-3951	492-334	PRESSLY	704 872-7606
412-368	PARKVIEW VILLAGE	919 889-3323	510-376	PRINCETON	919 936-5011
950-328	PARKWAY	704 264-3032	331-316	PRINCEVILLE	919 823-4718
900-344	PARKWOOD	704 764-7418	810-376	PROCTOR	704 657-5336
320-362	PARKWOOD	919 544-1705	780-380	PROCTORVILLE	919 628-8400
670-338	PARKWOOD ELEM	919 347-6711	600-564	PROG FOR EXCLUDED ST	704 392-3287
900-346	PARKWOOD MID	704 764-7339	920-332	PROJ ENLIGHTENMENT	919 755-6935
700-318	PASQUOTANK	919 335-4205	900-352	PROSPECT	704 764-3412
830-344	PATE GARDNER PRIMARY	919 268-4480	780-384	PROSPECT	919 521-4766
331-312	PATILLO	919 823-3812	110-388	PSIGAH	704 667-9356
260-405	PAULINE JONES	919 483-5434			
600-494	PAW CREEK	704 392-1349	600-509	QUAIL HOLLOW JR	704 554-5934
600-495	PAWTUCKETT	704 392-0108			
040-326	PEACHLAND	704 272-7951	780-390	R B DEAN	919 844-5982
200-332	PEACHTREE	704 837-2479	130-330	R B MCALLISTER	704 788-3165
320-364	PEARSTOWN	919 544-1100	011-346	R HOMER ANDREWS	919 227-9607
411-440	PECK	919 370-8235	460-328	R L VANN	919 332-2335
411-442	PEELER OPEN ELEM	919 370-8270	321-384	R N HARRIS	919 596-4891
170-340	PELHAM	919 388-2201	260-412	RALEIGH RD	919 488-0850
780-364	PEMBROKE ELEM	919 521-4204	600-512	RAMA ROAD	704 366-7412
780-368	PEMBROKE JUNIOR HIGH	919 521-9464	760-340	RAMSEUR	919 824-4106
780-369	PEMBROKE MIDDLE	919 521-4227	760-344	RANDLEMAN ELEM	919 495-1322
710-326	PENDER HIGH	919 259-5761	760-348	RANDLEMAN HIGH	919 498-2682
710-328	PENDERLEA MIDDLE	919 285-2761	760-352	RANDLEMAN MIDDLE	919 498-2606
880-316	PENROSE	704 877-4481	111-348	RANDOLPH	704 255-5359
720-312	PERQUIMANS CENTRAL	919 426-5332	600-513	RANDOLPH JR	704 364-0253
720-316	PERQUIMANS HIGH	919 426-5778	200-336	RANGER	704 644-5111
720-320	PERQUIMANS UNION	919 426-7355	360-482	RANKIN	704 827-7266
730-352	PERSON SR	919 599-8321	410-392	RANKIN	919 621-4747
784-304	PETERSON ELEM	919 843-4125	600-514	RANSON JR	704 596-5944
340-488	PETREE OPTIONAL	919 761-8851	640-360	RED OAK	919 443-0132
330-332	PHILLIPS	919 446-8824	110-396	RED OAK	704 645-6054
340-492	PHILO MIDDLE	919 784-0420	784-308	RED SPRINGS HIGH	919 843-4211
291-340	PICKETT	704 246-4118	784-306	RED SPRINGS MIDDLE S	919 843-3883
900-348	PIEDMONT	704 753-4713	920-508	REDIRECTION	919 851-4426
900-350	PIEDMONT MIDDLE	704 753-4716	290-356	REEDS	704 787-5171
600-497	PIEDMONT OPEN MIDDLE	704 333-5228	600-516	REEDY CREEK	704 537-2156
960-368	PIKEVILLE	919 242-4756	260-411	REID ROSS JR	919 488-8415
290-352	PILOT	919 472-7965	793-328	REIDSVILLE JR	919 342-4726
860-340	PILOT MTN	919 368-2641	793-330	REIDSVILLE MIDDLE	919 342-1587
260-406	PINE FOREST JR HI	919 488-2711	793-332	REIDSVILLE SR	919 349-6361
260-408	PINE FOREST SR	919 488-2384	780-392	REX-RENNERT	919 843-4893
850-336	PINE HALL	919 427-3689	340-496	REYNOLDS HIGH	919 727-2061
510-372	PINE LEVEL	919 965-3323	360-484	RHNE	704 864-4621
650-362	PINE VALLEY	919 791-9005	660-364	RICH SQUARE-CREECY	919 539-2937
300-326	PINEBROOK ELEM	919 998-3868	840-344	RICHFIELD	704 463-7712
630-336	PINECREST	919 692-6554	670-339	RICHLANDS ELEM	919 324-4142
630-340	PINEHURST ELEM	919 295-5610	670-340	RICHLANDS HIGH	919 324-4191

770-348	RICHMOND SR HIGH	919	895-6371	420-356	SCOTLAND NECK PRI	919	826-4413
840-348	RIDGECREST	704	485-3825	490-348	SCOTTS	704	585-6526
060-332	RIVERSIDE	704	765-9414	500-332	SCOTTS CREEK	704	586-4328
050-340	RIVERVIEW	919	385-3182	470-328	SCURLOCK	919	875-4182
460-332	RIVERVIEW	919	398-4862	660-304	SEABOARD-COATES	919	589-2041
580-344	ROANOKE HIGH	919	795-4081	260-416	SEABROOK	919	323-2930
421-316	ROANOKE RAPIDS HI	919	537-8563	760-356	SEAGROVE	919	873-7321
970-368	ROARING RIVER	919	696-4628	410-400	SEDALIA	919	275-2204
630-348	ROBBINS ELEM	919	948-2411	340-508	SEDEGE GARDEN	919	788-2826
380-306	ROBBINSVILLE ELEM	704	479-3453	410-404	SEDEGFIELD	919	299-4011
380-308	ROBBINSVILLE HIGH	704	479-3330	600-509	SEDEGFIELD ELEM	704	523-5987
770-350	ROBERDEL CHLD CTR	919	895-2861	600-529	SEDEGFIELD JR	704	523-6316
330-336	ROBERSON	919	823-0450	011-354	SELLARS-GUNN VOC ED	919	228-0291
580-350	ROBERSONVILLE JR HI	919	795-3910	510-388	SELMA	919	965-3361
360-392	ROBERT K HANCOCK	704	865-2365	600-522	SELWYN	704	525-2886
780-331	ROBESON CO CAREER CT	919	738-8563	260-420	SEVENTY-FIRST EL	919	864-0092
360-488	ROBINSON	704	865-4186	260-424	SEVENTY-FIRST HI	919	867-3116
541-316	ROCHELLE MIDDLE	919	527-4290	132-322	SHADY BROOK	704	935-2434
980-364	ROCK RIDGE	919	237-1967	300-328	SHADY GROVE	919	998-4719
550-356	ROCK SPRINGS	704	483-2281	412-370	SHADYBROOK	919	869-7481
260-415	ROCKFISH	919	424-5313	100-332	SHALLOTTE MIDDLE	919	754-6882
790-330	ROCKINGHAM CO SR HI	919	342-0321	600-527	SHAMROCK GARDENS	704	537-8715
770-360	ROCKINGHAM JR HI	919	895-2454	600-530	SHARON	704	366-0400
800-392	ROCKWELL	704	279-3145	490-356	SHARON	704	872-3401
641-360	ROCKY MOUNT	919	977-3085	830-348	SHAW MIDDLE	919	276-0611
710-332	ROCKY POINT	919	675-2309	430-372	SHAWTOWN	919	893-3415
580-356	RODGERS	919	792-3834	700-324	SHEEP HARNEY	919	335-4303
250-362	ROGER R BELL ELEM	919	444-1060	232-332	SHELBY HIGH	704	482-3409
321-382	ROGERS-HERR MIDDLE	919	489-3765	232-328	SHELBY MIDDLE	704	482-6331
770-364	ROHANEN JUNIOR HI	919	895-2512	490-360	SHEPHERD	704	664-2582
770-366	ROHANEN PRIM	919	895-9351	160-368	SHERRILLS FORD	704	478-2666
650-364	ROLAND-GRISE	919	791-2363	360-490	SHERMOOD	704	865-1945
920-544	ROLESVILLE	919	556-1116	340-512	SHERMOOD FOREST	919	765-6846
910-360	ROLLINS	919	438-2189	320-366	SHERMOOD GITHERNS	919	489-7481
970-370	RONDA-CLINGMAN	919	957-8210	260-426	SHERMOOD PK	919	424-6797
920-548	ROOT	919	787-3141	810-392	SHILOH	704	245-4815
310-384	ROSE HILL-MAGNOLIA	919	289-3667	900-356	SHILOH	704	289-3951
820-372	ROSEBORO-SALEMBURG M	919	525-4764	860-348	SHIALS	919	325-2518
781-304	ROSENWALD ELEMENTARY	919	628-9786	182-322	SHUFORD	704	464-1973
960-370	ROSEWOOD ELEM	919	734-4792	190-350	SILER CITY ELEM	919	663-2032
960-372	ROSEWOOD HIGH	919	735-1637	190-352	SILK HOPE	919	742-3911
880-324	ROSMAN ELEM	704	862-4431	290-364	SILVER VALLEY	919	472-1576
880-328	ROSMAN HIGH	704	862-4284	670-342	SILVERDALE ELEM	919	326-5146
780-396	ROWLAND MIDDLE	919	422-3983	411-456	SMITH	919	294-7300
782-320	ROWLAND NORMENT	919	739-5335	920-560	SMITH	919	772-6156
130-328	ROYAL OAKS	704	932-4111	600-532	SMITH JR	704	523-5121
450-342	RUGBY JR	704	891-4413	510-396	SMITHFIELD ELEM	919	934-8320
340-504	RURAL HALL	919	969-9376	510-397	SMITHFIELD-SELMA MID	919	934-6696
810-380	RUTH	704	287-5075	510-399	SMITHFIELD-SELMA SR	919	934-5191
120-372	RUTHERFORD COLLEGE	704	879-8870	780-400	SMITHS/ALLENTON MIDD	919	738-5244
810-388	RUTHERFORDTON	704	287-3778	500-337	SMOKEY MOUNTAIN	704	497-9129
810-384	RUTHERFORDTON-SPINDA	704	287-3304	160-332	SMYRNA	919	729-2301
				400-321	SNOW HILL PRI	919	747-8113
761-308	S ASHEBORO MID	919	629-4141	010-390	SOUTHERN MIDDLE	919	227-4273
140-386	S CALDWELL HIGH	704	396-2188	491-320	SOUTH	704	664-5671
230-364	S CLEVELAND ELEM	704	487-5719	100-334	SOUTH BRUNSWICK HIGH	919	457-5765
300-330	S DAVIE JR	704	634-5941	100-335	SOUTH BRUNSWICK MIDD	919	845-2771
410-408	S E GUILFORD SR	919	674-0816	330-340	SOUTH EDGECOMBE	919	827-4820
420-358	S E HALIFAX HIGH	919	445-2027	730-356	SOUTH ELEM	919	599-7133
410-409	S E MIDDLE	919	674-6114	793-336	SOUTH END	919	349-6085
490-362	S IREDELL HI	704	528-4536	340-520	SOUTH FORK	919	765-2366
550-360	S RAY LOWDER	704	735-2741	360-492	SOUTH GASTONIA	704	865-3878
291-352	S W LEXINGTON ELEM	704	246-2726	010-380	SOUTH GRAHAM	919	228-7480
070-340	S W SNOWDEN	919	322-5351	390-352	SOUTH GRANVILLE	919	528-1507
740-382	SADIE SAULTER	919	758-4621	740-390	SOUTH GREENVILLE	919	756-4242
790-332	SADLER	919	349-5728	430-378	SOUTH HARNETT	919	893-4370
120-374	SALEM ELEM	704	437-5901	470-330	SOUTH HOKE	919	875-2470
120-378	SALEM JR	704	437-0144	510-402	SOUTH JOHNSTON	919	894-3173
820-376	SALEMBURG	919	525-5547	540-336	SOUTH LENOIR	919	568-6161
801-308	SALEMSBURY HIGH	704	636-1221	291-368	SOUTH LEXINGTON	704	246-6932
750-320	SALUDA	704	749-5571	010-384	SOUTH MEBANE	919	563-6905
740-386	SAM D BUNDY ELEM	919	753-2013	600-535	SOUTH MECK HIGH	704	554-5911
821-320	SAMPSON	919	592-3327	640-362	SOUTH NASH JR HI	919	478-3550
110-404	SAND HILL PRIM	704	667-2322	182-324	SOUTH NEWTON	704	464-4061
920-552	SANDERSON	919	782-1375	340-336	SOUTH PARK HIGH	919	784-0930
630-324	SANDHILLS FARM LIFE	919	949-2501	360-494	SOUTH POINT HIGH	704	825-3351
850-348	SANDY RIDGE-SANDY	919	871-2400	780-402	SOUTH ROBESON HI	919	422-3987
540-332	SAVANNAH	919	523-9345	800-400	SOUTH ROMAN	704	857-1161
140-384	SAW MILLS	704	396-2610	830-356	SOUTH SCOTLAND PRI	919	276-1844
962-328	SCHOOL STREET	919	735-2494	510-404	SOUTH SMITHFIELD PRI	919	934-8979
830-346	SCOTLAND HIGH	919	276-7370	840-356	SOUTH STANLY	704	474-3155

850-352	SOUTH STOKES HIGH	919	994-2995	900-360	SUN VALLEY	704	289-8571
995-336	SOUTH TOE	704	675-4321	900-362	SUN VALLEY MID	704	283-2161
260-427	SOUTH VIEW HIGH SCH	919	425-8181	370-320	SUNBURY	919	465-8591
260-425	SOUTH VIEW JR	919	424-3131	750-328	SUNNY VIEW	704	625-4530
930-344	SOUTH WARREN ELEM	919	257-4606	260-440	SUNNYSIDE	919	483-4319
541-336	SOUTHEAST	919	527-4210	650-372	SUNSET PARK	919	763-0113
850-350	SOUTHEASTERN STOKES	919	591-4371	650-368	SUNSET PARK ELEM	919	762-8130
320-368	SOUTHERN	919	596-8147	810-400	SUNSHINE	704	245-0658
410-410	SOUTHERN ELEM	919	674-2224	860-352	SURRY CENTRAL	919	386-8842
410-411	SOUTHERN GUILFORD	919	674-0526	870-314	SWAIN COUNTY	704	488-2152
010-388	SOUTHERN HIGH	919	228-0248	110-412	SWANNANOA ELEM	704	686-3856
730-360	SOUTHERN JR	919	599-6995	110-414	SWANNANOA MIDDLE	704	686-5152
640-364	SOUTHERN NASH SR	919	235-4561	670-348	SWANSBORO ELEM	919	326-4574
630-352	SOUTHERN PINES ELM	919	692-8659	670-352	SWANSBORO HIGH	919	326-4300
630-356	SOUTHERN PINES MID	919	692-2357	670-351	SWANSBORO JR HIGH	919	326-3601
960-380	SOUTHERN WAYNE	919	734-7196	670-350	SWANSBORO MID SCH	919	326-5350
100-336	SOUTHPORT ELEMENTARY	919	457-6036	170-348	SWEET GUM	919	421-3784
780-408	SOUTHSIDE/ASHPOLE	919	422-3791	180-384	SWEETWATER	704	327-3689
181-342	SOUTHWEST	704	324-8884	640-384	SWIFT CREEK	919	443-3703
360-498	SOUTHWEST	704	867-5308	920-568	SWIFT CREEK	919	755-6707
330-350	SOUTHWEST EDGEOMVE	919	827-5016	830-350	SYCAMORE LANE MID	919	276-2002
410-413	SOUTHWEST EL	919	454-5166	500-340	SYLVIA WEBSTER	704	586-2177
340-528	SOUTHWEST ELEM	919	766-6424	010-392	SYLVAN	919	376-3350
410-414	SOUTHWEST HIGH	919	454-5171				
670-344	SOUTHWEST JR-SR HI	919	455-4888	880-336	T C HENDERSON	704	862-4463
080-310	SOUTHWESTERN ELEM	919	794-2358	110-416	T C ROBERSON	704	684-8548
760-358	SOUTHWESTERN H S	919	629-4390	370-324	T S COOPER	919	465-8933
540-340	SOUTHWOOD	919	527-9081	412-372	T W ANDREWS	919	885-6181
290-366	SOUTHWOOD	704	352-2777	040-316	T W BENNETT	704	848-4975
030-320	SPARTA	919	372-8546	670-354	TABERNACLE	919	743-7131
600-541	SPAUGH MIDDLE	704	392-4434	760-364	TABERNACLE	919	629-3533
640-372	SPAULDING	919	478-5414	240-372	TABOR CITY PRIM & HI	919	653-3618
090-360	SPAULDING-MONROE	919	863-3232	240-376	TABOR CITY WEST ELEM	919	653-3637
340-530	SPEAS	919	768-7099	782-332	TANGLEWOOD	919	739-7683
980-380	SPEIGHT MIDDLE	919	238-3191	090-364	TAR HEEL	919	862-2475
810-396	SPINDALE	704	286-2861	679-226	TARAWA TERRACE I	919	451-2489
960-384	SPRING CREEK	919	778-7785	679-228	TARAWA TERRACE II	919	451-2588
570-328	SPRING CREEK	704	622-3485	331-320	TARBORO HIGH	919	823-4284
640-376	SPRING HOPE	919	478-3470	020-328	TAYLORSVILLE	704	632-3072
260-428	SPRING LAKE JR	919	497-1175	541-340	TEACHERS MEMORIAL	919	527-0225
360-499	SPRINGFIELD	704	263-4091	600-456	TEEN-AGE PARENTS SER	704	332-6428
980-384	SPRINGFIELD	919	239-0868	260-444	TERESA BERRIEN	919	483-8288
660-356	SQUIRE	919	537-2877	260-446	TERRY SANFORD	919	484-1151
530-344	ST CLAIR	919	776-3123	740-398	THIRD STREET	919	752-3227
785-304	ST PAULS ELEMENTARY	919	865-4103	420-360	THOMAS SHIELDS	919	826-4782
785-308	ST PAULS HIGH	919	865-4177	600-553	THOMASBORO	704	392-3275
785-306	ST PAULS MIDDLE	919	865-4070	292-324	THOMASVILLE HIGH	919	476-4811
180-372	ST STEPHENS ELEM	704	256-2570	292-320	THOMASVILLE MID	919	472-7977
180-376	ST STEPHENS HIGH	704	256-9841	182-328	THORNTON	704	464-2631
840-360	STANFIELD	704	888-5261	610-336	TIPTON HILL	704	688-4853
360-500	STANLEY JR	704	263-2941	980-390	TOISNOT MIDDLE	919	243-1330
980-388	STANTONSBURG	919	238-3639	390-336	TOLER-OAK HILL	919	639-8935
620-334	STAR-BISCOE ELEM	919	428-4333	710-342	TOPSAIL JR-SR HI	919	270-2755
600-546	STARMOUNT	704	552-2444	710-346	TOPSAIL MIDDLE	919	270-2612
990-326	STARMOUNT	919	468-4949	710-347	TOPSAIL PRIMARY	919	270-2756
180-380	STARTOWN	704	464-1257	780-410	TOWNSEND MID	919	844-5086
492-332	STATESVILLE JR	704	872-2135	230-368	TOWNSHIP THREE	704	487-7809
600-546	STATESVILLE ROAD	704	596-1701	970-376	TRAPHILL	919	957-2379
492-340	STATESVILLE SR	704	873-3491	250-364	TRENT PARK	919	637-2308
750-324	STEARNS	704	894-8685	520-336	TRENTON ELEM	919	448-3441
380-312	STECDAH	704	479-8420	670-356	TREXLER	919	324-4414
260-432	STEDMAN ELEM	919	483-3886	810-402	TRI-COMMUNITY ELEM	704	657-6373
260-436	STEDMAN JR	919	483-3326	760-368	TRINDALE	919	434-1516
600-549	STEELE CREEK	704	588-2300	760-376	TRINITY EL	919	431-1027
600-550	STERLING	704	554-7578	760-380	TRINITY HIGH	919	431-7011
411-460	STERNBERGER	919	294-7390	430-378	TRITON HIGH SCHOOL	919	897-8121
331-308	STOCKS	919	823-2632	490-364	TROUTMAN	704	528-4526
740-396	STOKES ELEM	919	752-6907	490-366	TROUTMAN MIDDLE	704	528-5137
410-412	STOKESDALE	919	643-3523	620-336	TROY ELEM	919	576-3651
792-324	STONE MIDDLE	919	573-9052	620-338	TROY MIDDLE	919	572-1161
679-224	STONE STREET	919	451-2431	360-504	TRYON	704	629-2942
792-328	STONEVILLE	919	573-9050	751-304	TRYON ELEM	704	859-6584
170-344	STONEY CREEK	919	694-6222	751-308	TRYON HIGH	704	859-6637
020-320	STONY POINT	704	585-6981	600-559	TRYON HILLS	704	334-7308
920-564	STOUGH	919	782-2449	600-562	TUCKASEEGEE	704	392-3244
390-360	STOVALL-SHAW	919	693-3478	011-352	TURRENTINE MIDDLE	919	226-2445
880-332	STRAUS	704	883-9480	640-390	TUSCOLA	704	452-0341
020-324	SUGAR LOAF	704	632-2192	450-344	TUXEDO	704	693-7485
410-416	SUMMERFIELD	919	645-3311	290-376	TYRO JR	704	956-7795
670-346	SUMMERSILL	919	455-2672	890-308	TYRRELL	919	796-8151
410-420	SUMNER ELEM	919	292-3221				

920-572	UNDERWOOD	919 755-6927	260-450	WARRENWOOD	919 488-6609
900-364	UNION	704 764-3375	310-336	WARSAW ELEM	919 293-3121
970-380	UNION	919 838-3578	310-396	WARSAW JR HIGH	919 293-7997
550-364	UNION	704 276-1493	230-376	WASHINGTON	704 435-9521
560-340	UNION	704 524-2346	411-468	WASHINGTON	919 370-8290
780-412	UNION CHAPEL	919 521-4456	920-596	WASHINGTON	919 755-6885
900-366	UNION CO CAREER CTR	704 289-5505	071-324	WASHINGTON HIGH	919 946-0858
900-367	UNION CO TRAINABLE A	704 289-2303	830-364	WASHINGTON PARK PRI	919 276-1572
340-532	UNION CROSS	919 769-9031	940-328	WASHINGTON UNION	919 793-2835
780-416	UNION ELEM	919 521-4272	950-336	WATAUGA HIGH SCHOOL	704 264-2407
820-384	UNION ELEM	919 592-4547	900-372	WAYHAW	704 843-2304
490-368	UNION GROVE	704 539-4354	430-380	WAYNE AVE MIDDLE SCH	919 892-1059
820-388	UNION HIGH	919 592-4026	440-396	WAYNESVILLE	704 456-9494
410-424	UNION HILL	704 882-3410	490-376	WAYSIDE	704 873-3002
810-404	UNION MILLS	704 287-7361	110-428	WEAVERVILLE ELM	704 645-3127
630-360	UNION PINES	919 947-5511	180-332	WEAVERVILLE PRI	704 645-6275
100-340	UNION PRI	919 579-3591	100-380	WEBB A MURRAY EL	704 256-2196
900-368	UNIONVILLE	704 283-4951	360-394	WEBB STREET	704 844-9667
470-332	UPCHURCH	919 875-2384	700-328	WEEKSVILLE	919 350-3666
			290-384	WELCOME	704 731-3361
120-380	VALDESE ELEM	704 874-0704	422-314	WELDON ELEM	919 536-6815
120-384	VALDESE JR HIGH	704 874-0731	422-324	WELDON HIGH	919 536-4829
950-332	VALLIE CRUCIS	704 963-4712	740-402	WELLCOME MIDDLE	919 752-5938
110-420	VALLEY SPRINGS MID	704 684-0886	980-396	WELLS	919 243-3001
140-388	VALMEAD	704 754-9612	920-000	WENDELL	919 365-9151
111-360	VANCE	704 255-5369	790-344	WENTWORTH	919 342-1179
920-576	VANCE	919 772-3121	900-380	WESLEY CHAPEL	704 283-6851
910-370	VANCE SR HI	919 492-6041	231-336	WEST	704 739-5276
250-320	VANCEBORO-FARM LIFE	919 244-0230	080-356	WEST BERTIE	919 344-7621
411-464	VANDALIA	919 370-8275	100-348	WEST BRUNSWICK HIGH	919 754-4338
920-580	VANDORA SPRINGS	919 772-3231	140-390	WEST CALDWELL HI	704 758-5583
260-448	VANSTORY HILLS	919 483-0708	160-344	WEST CARTERET	919 726-1176
630-364	VASS-LAKEVIEW	919 245-7642	920-604	WEST CARY	919 467-6121
930-348	VAUGHAN ELEM	919 586-4739	600-576	WEST CHARLOTTE HIGH	704 392-0157
110-424	VENABLE	704 667-2716	240-380	WEST COLUMBUS	919 654-4106
340-536	VIENNA	919 945-5163	120-306	WEST CONCORD	704 874-1782
181-344	VIEWMONT	704 324-7049	330-348	WEST EDGEcombe	919 446-9434
980-392	VINSON-BYNUM	919 237-0191	630-368	WEST END ELEM	919 673-6691
			400-332	WEST GREENE	919 747-3955
360-510	W A BESS	704 825-1207	250-380	WEST HAVELock	919 447-8145
530-348	W B WICKER	919 776-1822	470-336	WEST HOKE	919 875-2584
110-436	W BUNCOMBE	704 254-8225	490-380	WEST IREDELL HIGH	704 873-2181
230-380	W CLEVELAND ELEM	704 434-2411	490-384	WEST IREDELL MIDDLE	704 873-2887
250-372	W CRAVEN HI	919 244-1484	050-348	WEST JEFFERSON	919 246-3221
250-376	W CRAVEN MID	919 637-6173	020-330	WEST JR HIGH	704 495-4611
290-388	W DAVIDSON HI	704 956-5580	530-356	WEST LEE CO JR	919 775-7351
340-556	W FORSYTH HI	919 766-6467	140-392	WEST LENOIR	704 754-5161
321-388	W G PEARSON	919 688-1997	550-372	WEST LINCOLN JR	704 276-1760
782-324	W H KNUCKLES	919 739-6771	550-368	WEST LINCOLN SR	704 276-1402
740-380	W H ROBINSON	919 756-3707	590-352	WEST MARION	704 652-5727
450-352	W HENDERSON	704 891-4200	580-364	WEST MARTIN	919 798-3031
421-328	W L MANNING	919 535-2115	590-356	WEST MCDOWELL JR	704 652-3390
421-324	W L MEDLIN	919 537-3308	600-579	WEST MECKLENBURG HIG	704 399-1551
782-336	W LUMBERTON	919 739-6473	620-340	WEST MONTGOMERY H S	919 439-6191
920-608	W MILLBROOK	919 847-4895	710-348	WEST PENDER	919 283-5626
390-364	W OXFORD ELEM	919 693-9161	780-420	WEST ROBESON SR	919 521-3253
420-376	W R DAVIE	919 537-5243	800-408	WEST ROMAN	704 278-9233
130-336	W R ODELL	704 782-0601	800-410	WEST ROMAN JUNIOR	704 278-4079
770-368	W ROCKINGHAM	919 895-6948	840-368	WEST STANLY	704 485-3012
100-344	WACCAMAW ELEM	919 287-6437	970-388	WEST WILKES	919 973-4503
040-330	WADESBORO MIDDLE	704 694-9383	990-328	WEST YADKIN	919 468-2526
830-360	WAGRAM PRIMARY	919 369-2252	260-452	WESTAREA	919 488-1705
740-400	WAHL-COATES	919 757-6391	600-577	WESTERLY HILLS	704 392-0341
920-584	WAKE FOREST EL	919 556-4821	010-400	WESTERN ALAMANCE HI	919 584-0316
920-588	WAKE FOREST HI	919 556-2171	410-428	WESTERN GUILFORD	919 292-2088
920-592	WAKE FOREST MID	919 556-2136	430-384	WESTERN HARNETT	919 892-1400
260-449	WALKER-SPIVEY ELEM	919 483-5656	010-403	WESTERN MID	919 584-0041
340-540	WALKERTOWN ELEM	919 595-2311	900-384	WESTERN UNION	704 843-2153
340-544	WALKERTOWN MIDDLE	919 595-2161	860-356	WESTFIELD	919 351-2745
310-388	WALLACE	919 285-7183	630-376	WESTMOORE	919 464-3401
310-392	WALLACE-ROSE HILL	919 285-7501	260-454	WESTOVER JR	919 864-0813
290-380	WALLBURG	919 769-2921	260-455	WESTOVER SR	919 864-0190
570-332	WALNUT	704 649-2636	340-560	WHITAKER	919 727-2244
850-354	WALNUT COVE INTERMED	919 591-7204	210-316	WHITE OAK	919 221-4078
850-356	WALNUT COVE PRIMARY	919 591-7209	420-368	WHITE OAK	919 445-3281
901-316	WALTER BICKETT	704 289-4545	160-352	WHITE OAK ELEM	919 393-8354
670-360	WALTER M THOMPSON	919 346-6222	670-364	WHITE OAK HIGH	919 455-1561
011-356	WALTER WILLIAMS	919 227-2081	860-360	WHITE PLAINS	919 786-8631
360-512	WARLICK	704 824-3012	241-316	WHITEVILLE HIGH	919 642-8054
930-352	WARREN COUNTY HIGH	919 257-4413	241-320	WHITEVILLE PRIMARY	919 642-4119
530-352	WARREN WILLIAMS	919 776-6822	920-612	WHITLEY	919 365-5121



140-396	WHITNEL	704	728-6423
870-316	WHITTIER	704	497-5950
920-616	WILBURN	919	872-2610
920-620	WILEY	919	755-6844
340-564	WILEY MIDDLE	919	727-2378
411-472	WILEY TRADITIONAL EL	919	370-8295
970-390	WILKES CENTRAL	919	667-5277
970-391	WILKES CO CAREER CT	919	667-3653
970-392	WILKESBORO	919	838-4261
260-456	WILKINS	919	864-5438
710-352	WILLARD	919	285-2638
360-514	WILLIAM C FRIDAY	704	922-5297
510-412	WILLIAM COOPER JR	919	553-5811
650-384	WILLIAM H BLOUNT	919	763-4259
140-368	WILLIAM LENOIR MID	704	758-1570
412-344	WILLIAM PENN SECOND	919	889-5001
300-336	WILLIAM R DAVIE	704	492-5421
110-422	WILLIAM W ESTES EL	704	684-6181
600-581	WILLIAMS JR	704	372-2440
240-388	WILLIAMS TWP	919	653-3791
793-340	WILLIAMSBURG	919	349-4632
580-368	WILLIAMSTON	919	792-7881
580-372	WILLIAMSTON JR HIGH	919	792-1111
580-308	WILLIAMSTON PRIMARY	919	792-3253
640-396	WILLIFORD	919	446-0128
660-360	WILLIS HARE	919	585-1900
650-392	WILLISTON	919	763-7684
330-352	WILLOW GROVE	919	823-4806
920-624	WILLOW SPRINGS	919	552-4547
600-585	WILSON MIDDLE	704	394-8175
510-408	WILSONS MILLS	919	934-2978
390-368	WILTON	919	528-0033
600-587	WINDSOR PARK	704	537-6131
130-340	WINECOFF	704	782-4322
900-388	WINGATE	704	233-4045
980-400	WINSTEAD	919	243-2620
650-400	WINTER PARK	919	791-5453
600-589	WINTERFIELD	704	537-4167
740-404	WINTERGREEN EL	919	355-2411
020-332	WITTENBURG	704	632-2395
260-404	WM H OWEN	919	425-6163
130-344	WOLF MEADOW	704	786-9173
110-444	WOODFIN	704	254-3166
360-520	WOODHILL	704	865-6117
540-344	WOODINGTON	919	523-9670
730-368	WOODLAND	919	599-7442
660-372	WOODLAND-OLNEY	919	587-4001
010-356	WOODLAWN MIDDLE	919	563-3222
800-412	WOODLEAF	704	278-2203
132-336	WOODROW WILSON	704	933-2935
970-315	WOODWARD JUNIOR	919	838-2618
650-404	WRIGHTSBORO	919	762-3715
650-408	WRIGHTSVILLE BCH	919	256-3171
321-400	Y E SMITH	919	596-2540
990-336	YADKINVILLE	919	679-8921
910-376	YANCEY	919	438-8336
920-628	YORK	919	787-3329
360-526	YORK-CHESTER JR	704	864-8790
350-340	YOUNGSVILLE	919	556-5250
910-380	ZEB VANCE	919	438-8492
920-632	ZEBULON EL	919	269-7345
920-636	ZEBULON HIGH	919	269-6466

# Board Attorneys

- 010 PAUL H RIDGE, 114 S MAPLE ST, GRAHAM, 27253 PHONE 919 227-7411
- 011 LOUIS ALLEN, JR, PO DRWR 29, BURLINGTON 27215 PHONE 919 227-1476
- 020 JOEL C HARBINSON, 106 W MAIN AVE, TAYLORSVILLE 28681  
PHONE 704 632-4264
- 030 RICHARD DOUGHTON, SPARTA 28675 PHONE 919 372-8740
- 040 HENRY T DRAKE, RUTHERFORD ST, WADESBORO 28170 PHONE 704 694-4109
- 050 JIMMY D REEVES, PO BOX 393, WEST JEFFERSON 28694 PHONE 919 246-7172
- 060 WILLIAM B COCKE, JR, LINVILLE ST, NEWLAND 28657 PHONE 704 733-6061
- 070 LEE E KNOTT, JR, 327 N MARKET ST, WASHINGTON 27889 PHONE 919 946-6116
- 071 ED RODMAN, PO BOX 1747, WASHINGTON 27889 PHONE 919 946-3122
- 080 W L COOKE, DUNDEE ST, WINDSOR 27983 PHONE 919 794-3161
- 090 WORTH H HESTER, PO BOX 127, ELIZABETHTOWN, 28337 PHONE 919 862-3191
- 100 E J PREVATTE, P O BOX 20969, SOUTHPORT 28461  
PHONE 919 457-5086
- 110 JAMES W WILLIAMS, P O BOX 7647, ASHEVILLE 28802 PHONE 704 258-2573
- 111 JONES P BYRD, P O BOX 7265, ASHEVILLE, NC 28807 PHONE 704 255-7641
- 120 ROBERT L THOMPSON, 118 N STERLING ST, MORGANTON, 28655  
PHONE 704 437-3335
- 130 HARTSELL, HARTSELL, AND MILLS, P O BOX 368, CONCORD 28026  
PHONE 704 786-5161
- 132 BRICE J WILLEFORD, JR, 1108 S MAIN ST, KANNAPOLIS 28081  
PHONE 704 938-1101
- 140 BRAD WILSON, PO BOX 269, LENOIR 28645 PHONE 704 758-2376
- 150 J FRED RILEY, 301 E MAIN ST, ELIZABETH CITY 27909 PHONE 919 335-0871
- 160 NEIL WHITFORD, WHITFORD & COOPER & WHITFORD  
P O BOX 99, ATLANTIC BEACH, 28512 PHONE 919 726-2865
- 170 OSMOND SMITH, NORTHWESTERN BANK BLDG, YANCEYVILLE 27379  
PHONE 919 694-4168
- 180 RICHARD A WILLIAMS, SR, P O BOX 46, NEWTON 28658 PHONE 704 464-3571
- 181 E FIELDING CLARK, II, P O DRAWER 1470, HICKORY, 28603  
PHONE 704-328-2596
- 182 CHARLES W CHILDS, PO BOX 490, NEWTON 28658 PHONE 704 464-0420
- 190 EDWARD HOLMES, PO BOX 595, PITTSBORO 27312 PHONE 919 542-3232
- 200 NOLAND SMITH, P O BOX 596, MURPHY 28906  
PHONE 704 837-2178
- 210 C CHRISTOPHER BEAN, 102 E QUEEN ST, EDENTON 27932 PHONE 919 482-4422
- 220 GARY NICHOLS, HAYESVILLE 28904 PHONE 704 389-8038
- 230 J A WEST, 211 S DEKALB, SHELBY, NC 28150 704-482-2454
- 231 E SCOTT CLONINGER, 115 W MOUNTAIN ST, KINGS MOUNTAIN 28086  
PHONE 704 739-4766
- 232 J A WEST, P O BOX 63, SHELBY 28150 PHONE 704 482-2454
- 240 EDWARD L WILLIAMSON, 136 WASHINGTON ST, WHITEVILLE 28472  
PHONE 919 642-7151

250 DAVID S HENDERSON, P O DRAWER U, NEW BERN 28560 PHONE 919 638-5792

260 MAYNETTE REGAN, P O BOX 2357, FAYETTEVILLE, NC 28302  
PHONE 919 323-4411

270 WILLIAM BRUMSEY, 501 E MAIN ST, ELIZABETH CITY 27909  
PHONE 919 338-3906

280 TOM WHITE, MANTEO 27954 PHONE 919 473-2171

290 WALTER F BRINKLEY, P O BOX 1657, LEXINGTON 27292 PHONE 704 249-2109

291 WALTER F BRINKLEY, P O BOX 1657, LEXINGTON 27292 PHONE 704 249-2101

292 RUSSELL BATTEN, 40 SALEM ST, THOMASVILLE, 919 475-9665

300 WADE H LEONARD, JR, 34 TOWN SQUARE, MOCKSVILLE 27028  
PHONE 704 634-5020

310 H E PHILLIPS, PO BOX 727, KENANSVILLE 28349 PHONE 919 296-0215

320 JAMES B MAXWELL, 2741 UNIVERSITY DR, DRWR 8706, DURHAM 27707  
PHONE 919 493-6464

321 MARSHALL T SPEARS, JR, PO BOX 270, DURHAM 27702 PHONE 919 682-5721

330 JOSEPH J HARPER, JR, P O BOX 1237, TARBORO 27886  
PHONE 919 823-6044

331 HERBERT H TAYLOR, JR, 205 BRIDGERS ST, TARBORO 27886  
PHONE 919 823-8108

340 DOUGLAS PUNGER, BOX 2513, WINSTON-SALEM, 27102  
PHONE 919 727-2509

350 CHARLES M DAVIS, PO BOX 177, LOUISBURG 27549 PHONE 919 496-2137

351 B N WILLIAMSON, III, P O BOX 96, LOUISBURG 27549  
PHONE 919 496-4152

360 JAMES B GARLAND, 192 SOUTH ST, GASTONIA 28052 PHONE 704 864-2634

370 GERALD F WHITE, 501 EAST MAIN ST, ELIZABETH CITY 27909  
PHONE 919 338-3906

380 DONNA CODY, P O BOX 786, ROBBINSVILLE 28771  
PHONE 704 837-2178

390 DANIEL F FINCH, P O BOX 597, OXFORD 27565  
PHONE 919 693-7913

400 LONNIE W CARRAWAY, P O BOX 582, SNOW HILL, 28580 PHONE 919 747-5152

410 JOHN W HARDY, P O BOX 419, GREENSBORO 27402 PHONE 919 378-0580

412 D P WHITLEY, JR, PO BOX 597, HIGH POINT, 27261, PHONE 919 882-6883

421 CARY WHITAKER, PO BOX 1129, ROANOKE RAPIDS 27870 PHONE 919 537-8204

430 BENJAMIN N THOMPSON, 602 W BROAD ST, P O BOX 157, DUNN 28334  
PHONE 919 892-2152

440 PATRICK SMATHERS, 2 CHURCH ST, COGBURN BLDG, CANTON, NC 28716  
PHONE 704 648-8240

470 WILLIAM L MOSES, PO BOX 6, RAEFORD 28376 PHONE 919 875-2137

480 G THOMAS DAVIS, JR, PO BOX 277, SWAN QUARTER 27885 PHONE 919 926-3781

490 AIMEE TOTH, 1835 DAVIE AVE, STATESVILLE 28677  
PHONE 704 873-1871

491 HOMESLEY, JONES, GAINES & FIELDS, PO BOX 1235, MOORESVILLE, NC 28115  
PHONE 704 664-1127

492 E BEDFORD CANNON, 140 E WATER ST, STATESVILLE 28677  
PHONE 704 872-7438

500 PAUL HOLT, 50 W MAIN ST, SYLVA 28779 PHONE 704 586-2121

510 ALBERT A CORBETT, PO BOX 955, SMITHFIELD 27577 PHONE 919 934-5111

- 520 BROCK, FOY & PROCTOR, PO BOX 219, TRENTON 28585 PHONE 919 448-3911
- 530 JIMMY L LOVE, PO BOX 309, SANFORD 27330 PHONE 919 775-7119
- 540 HARVEY W MARCUS, PO BOX 187, KINSTON 28501 PHONE 919 523-4015
- 541 THOMAS H MORRIS, PO DRAWER 396, KINSTON 28501  
PHONE 919 523-1121
- 550 CLARENCE E LEATHERMAN, PO BOX 641, LINCOLNTON 28093  
PHONE 704 735-7451
- 560 R S JONES, FRANKLIN 28734 PHONE 704 524-4444
- 570 FORREST BALL, 1 PROFESSIONAL BLDG, MARS HILL, 28754  
PHONE 704 689-3600
- 580 DANIEL MANNING, P O BOX 892, WILLIAMSTON, 27892  
PHONE 919 792-2206
- 590 DAMERON AND BURGIN, PO BOX 549, MARION 28752 PHONE 704 652-2441
- 600 HUGH B CAMPBELL, JR 810 BAXTER ST, CHARLOTTE 28202  
PHONE 704 372-4800
- 610 LOYD HISE, SPRUCE PINE 28777 PHONE 704 765-2056
- 620 CHARLES DORSETT, PO BOX 555, 1 COURTHOUSE SQUARE, TROY 27371  
PHONE 919 572-1361
- 630 THARRINGTON, SMITH & HARGROVE, P O BOX 1151  
RALEIGH, 27602 PHONE 919 821-4711
- 640 L WARDLAW LAMAR, VALENTINE, ADAMS, LAMAR, & ETHRIDGE, PO BOX MM,  
NASHVILLE 27856 PHONE 919 459-7141
- 641 MICHAEL COLO, BOX 353, ROCKY MOUNT 27801 PHONE 919 446-2341
- 650 WILLIAM L HILL, II, P O DRAWER 2178, WILMINGTON 28402  
PHONE 919 763-4565
- 670 E ALEX ERWIN, III, P O BOX 7206, JACKSONVILLE, 28540  
PHONE 919 346-9671
- 680 MICHAEL D PARKER, CHESHIRE & PARKER, 100 N CHURTON ST  
HILLSBOROUGH, NC 27278 PHONE 919 732-8141
- 681 JOHN MCCORMICK, SUITE 200, 730 AIRPORT RD, CHAPEL HILL 27514  
PHONE 919 929-7171
- 690 BERNARD B HOLLOWELL, JR, PO BOX 218, BAYBORO 28515 PHONE 919 745-5115
- 700 L P HORNTAL, JR, PO BOX 220, ELIZABETH CITY PHONE 919 335-0871
- 710 RICHARD V BIBERSTEIN, JR, PO BOX 428, BURGAW 28425 PHONE 919 259-2175
- 720 JOHN V MATTHEWS, JR, PO BOX 516, HERTFORD 27944  
PHONE 919 426-5451
- 730 THARRINGTON, SMITH, & HARGROVE, PO BOX 1151, RALEIGH 27602  
PHONE 919 821-4711
- 740 PHIL DIXON, PO BOX 1785, GREENVILLE 27835  
PHONE 919 758-6200
- 750 JACKSON, JACKSON & BURRELL, P O BOX 1666,  
HENDERSONVILLE, 28739-PHONE 704 859-9131
- 751 WILLIAM H MILLER, 216 PACOLET ST, TRYON, 28782 PHONE 704-859-9175
- 760 RODNEY MASON, IVERY, MASON AND WILHOIT  
ASHEBORO 27203 PHONE 919 625-3043
- 761 D WESCOTT MOSER, 230 EAST SALISBURY ST, ASHEBORO 27203  
PHONE 919 626-8000
- 770 JOHN T PAGE, JR, PO BOX 306, ROCKINGHAM 28379 PHONE 919 997-5056
- 780 GARY L LOCKLEAR, 318 E 5TH ST, LUMBERTON 28359 PHONE 919 738-8176
- 781 FRANK FLOYD, JR, 200 S MAIN ST, FAIRMONT 28340 PHONE 919 628-6308

- 782 JOHN WISHART CAMPBELL, N CHESTNUT ST, LUMBERTON 28358  
PHONE 919 738-8534
- 784 J M MCMANUS, 110 E 3RD AVE, RED SPRINGS 28377 PHONE 919 843-5541
- 785 HAL KINLAW, JR, PO BOX 1371, LUMBERTON 28358 PHONE 919 739-0621
- 790 ALBERT J POST, PO BOX 509, REIDSVILLE 27320 PHONE 919 342-5786
- 791 J HOYTE STULTZ, JR, 708 W WASHINGTON ST, EDEN 27288  
PHONE 919 623-8436
- 792 FRED JOHNSON, PO BOX 332, DOBSON 27017 PHONE 919 386-8298
- 793 ROBERT L WATT, III, PO BOX 728, REIDSVILLE 27320 PHONE 919 342-2997
- 800 WOODSON, BUSBY, SAYERS, & LAWTHER, PO BOX 829  
SALISBURY 28144 PHONE 704 633-5000
- 801 TOM CADDELL, PO BOX 198, SALISBURY 28144 PHONE 704 636-8050
- 810 ROBERT WOLF, 12 S BROADWAY ST, FOREST CITY 28043 PHONE 704 245-7366
- 820 HOLLAND, POOLE & HOLLAND PA, E RAILROAD ST, ROSEBORO 28382  
PHONE 919 525-5158
- 821 M B FOWLER, 126 E ELIZABETH STREET, CLINTON, 28328 PHONE 919 592-2128
- 830 DANIEL B DEAN, PO BOX 1627, LAURINBURG 28352 PHONE 919 276-8082
- 840 E H MORTON, JR, P O BOX 519, ALBEMARLE 28002 PHONE 704 983-3167
- 841 JOHN M BAHNER, JR, PO DRAWER 1210, ALBEMARLE, 28001  
PHONE 704 983-3128
- 850 FRED JOHNSON, PO BOX 332, DOBSON 27017 PHONE 919 386-8298
- 860 FRED G JOHNSON, W ATKINS ST, DOBSON 27017  
PHONE 919 386-8298
- 861 NEAVES AND GILLESPIE, 112 A CHURCH ST, ELKIN 28621 PHONE 919 835-2522
- 862 FREDRICK G JOHNSON, PO BOX 332, DOBSON 27017 PHONE 919 789-5502
- 870 FRED MOODY, EVERETT ST, BRYSON CITY 28713 PHONE 704 488-2147
- 880 MARGARET M HUNT, PO BOX 1175, BREVARD 28712 PHONE 704 884-2780
- 890 CHARLES W OGLETREE, PO BOX 510, COLUMBIA 27925 PHONE 919 796-8561
- 900 CHARLES HUMPHRIES, PO BOX 904, MONROE 28110 PHONE 704 289-5594
- 901 KOY E DAWKINS, PO BOX 399, MONROE 28110 PHONE 704 283-8501
- 910 PAUL J STAINBACK, PO BOX 1820, HENDERSON 27536 PHONE 919 438-4136
- 920 GEORGE T REGISTER, JR, THARRINGTON, SMITH & HARGROVE  
P O BOX 1151, RALEIGH, 27602 PHONE 919 821-4711
- 930 LEWIS A THOMPSON, FRONT ST, WARRENTON 27589 PHONE 919 257-3166
- 940 MAYNARD HARRELL, E WATER ST, PLYMOUTH 27962 PHONE 919 793-4163
- 950 PAUL MILLER, 307 W KING ST, BOONE 28607 PHONE 704 264-6411
- 960 H JACK EDWARDS, 662 N SPENCE AVE,  
GOLDSBORO 27530 PHONE 919 778-1333
- 962 LINDSAY C WARREN, JR, P O BOX 1616, GOLDSBORO 27533  
PHONE 919 734-1841
- 970 DENNIS JOYCE, P O BOX 834, WILKESBORO, 28697 PHONE 919 667-4111
- 980 ROSE, JONES, RAND & ORCUTT, PO DRAWER 2367  
WILSON 27893, PHONE 919 291-3848
- 990 ZACHARY & ZACHARY, E ELM ST, YADKINVILLE, 27055  
PHONE 919 679-8823

# Special Schools

## THE GOVERNOR'S SCHOOLS OF NORTH CAROLINA

A Summer Program for Academically Gifted and Talented High School Students

### ADMINISTRATIVE STAFF

Mary Jane Mills, Administrative Assistant  
 Governor's Schools  
 Division for Exceptional Children  
 State Department of Public Instruction  
 Raleigh, North Carolina 27603-1712  
 Telephone: 919/733-3921

### THE BOARD OF GOVERNORS

James Martin, Governor, State of North Carolina, Honorary Chairman

George Allen, Charlotte  
 Ruth Horton, Mocksville  
 Bruce Barton, Pembroke  
 Eleanor Doyle, Rocky Mount  
 Kay Bender Gresham, Jacksonville  
 Rebekah Huggins, Pisgah Forest  
 Kathy A. Taft, Greenville

Alexander Dawson, Graham  
 Theodore R. Drain, Raleigh  
 Thomas Litzenburg, President, Salem  
 College (Ex Officio)  
 A. P. Perkinson, President, St. Andrews  
 Presbyterian College (Ex Officio)

### LOCATION OF SCHOOLS

Governor's School West, Salem College, Winston-Salem, NC 27108  
 Governor's School East, St. Andrews Presbyterian College, Laurinburg, NC 28352

## NORTH CAROLINA SCHOOL OF SCIENCE AND MATHEMATICS

1219 Broad Street, Durham, NC 27705  
 Telephone: 919/286-3366

### ADMINISTRATIVE STAFF

Charles R. Eilber, Director

William W. Youngblood, Principal  
 H. Braughn Taylor, Deputy Director of  
 Operations & Institutional Advancement  
 Joan D. Barber, Assistant Principal  
 Peggy D. Smith, Dean of Students  
 J. Keith Brown, Dean of Special Programs & Research  
 Joe L. Gibbs, Business Officer  
 James B. McDuffie, Communications Officer

Rosemary W. Oates, Registrar  
 John A. Goebel, Interim Head of Mathematics  
 Paula L. Barnes, Computer Center Operations Manager  
 Stephen J. Warshaw, Head of Science  
 Virginia S. Wilson, Head of Humanities  
 Rena B. Lindstrom, Head of Guidance  
 Jane A. Rabon, Head of Development  
 Ola F. Stringer, Head of Admissions

### BOARD OF TRUSTEES

Garza Baldwin, Asheville  
 William V. Bell, Durham  
 Faye Arnold Broyhill, Lenoir  
 C. Chandler Bryan, Statesville  
 Phillip A. Griffiths, Durham  
 James E. Heins, Sanford  
 F. Kenneth Iverson, Charlotte  
 Theodore E. Haigler, Raleigh  
 Sara W. Hodgkins, Southern Pines  
 Wassily W. Leontief, New York City  
 Alice R. Mills, Washington  
 Ramon L. Yarborough, Fayetteville

Joseph Monroe, Colorado Springs, CO  
 Freda H. Nicholson, Charlotte  
 Henry O. Pollak, Summit, NJ  
 James H. Randolph, Sanford  
 Nathan F. Simms, Jr., Greensboro  
 Helen M. Stone, Greensboro  
 Ruth P. Watkins, Rockingham  
 Nash N. Winstead, Raleigh  
 Samuel R. Williamson, Jr., Chapel Hill  
 Bland W. Worley (Chairman), Winston-Salem  
 David Wyatt, Marshall  
 Thomas E. Norman, Charlotte

# NORTH CAROLINA SCHOOL OF THE ARTS

P.D. Box 12189, Winston-Salem, NC 27127  
Telephone: 919/770-3399

## ADMINISTRATIVE STAFF

Jane E. Milley, Chancellor

William Pruitt, Acting Vice-Chancellor for Arts and Academic Programs  
Randolph Fehr, Vice-Chancellor for Finance and Administration  
Charles E. Dunn, Vice-Chancellor for Institutional Advancement  
Judith Boerner, Director of Development  
Robert Lindgren, Dean, School of Dance  
John A. Sneden, Dean, School of Design and Production  
Alan Rust, Dean, School of Drama  
Larry Alan Smith, Dean, School of Music  
William Tribby, Dean, Division of General Studies  
Cranford Johnson, Dean, Division of Student Affairs  
Edward T. Brake, Director of Admissions  
Nancy Dawson-Sauser, Acting Director of Public Relations  
Patsy M. Braxton, Director of Student Financial Aid  
William Van Hoven, Head Librarian

## NCSA BOARD OF TRUSTEES

June Ficklen, Greenville  
Jane McColl, Charlotte  
Mary D. B. T. Semans, Durham  
Gerhardt Zimmerman, Raleigh (Ex-Officio)  
The Honorable Patric Dorsey, Raleigh (Ex-Officio)  
Vacant (Student Representative, Ex-Officio)  
Nathan Garrett, Durham

Ben T. Craig, Lewisville  
Louis C. Stephens, Jr., Greensboro  
James H. Semans, Durham (Honorary)  
William Sullivan, Raleigh  
Julia Daniels, Raleigh  
Vacant  
Thomas E. Orr, Hendersonville

## NCSA FOUNDATION, INC.

### Board of Directors

Ben Willis, Jr., Winston-Salem (President)  
Fred Nordenholz, Winston-Salem (Vice-President)  
Lynn S. Hill, Winston-Salem (Secretary)  
Claudette Weston, Winston-Salem (Treasurer)  
Phillip S. Banks, III, Winston-Salem  
Richard Glaze, Winston-Salem  
Scott H. Richardson, Winston-Salem  
C. Douglas Maynard, M.D., Winston-Salem

Ex-Officio:  
Chancellor Jane E. Milley  
Vice-Chancellor Randolph E. Fehr  
Vice-Chancellor Charles E. Dunn  
Representative of NCSA Board of Trustees

### NCSA Board of Visitors

Alexander C. Ewing, Millbrook, NY (Chairman)  
Eldridge C. Hanes, Winston-Salem, NC (Vice-Chairman)  
Henry Cauthen, Columbia, SC  
Sally Bliss, Oyster Bay, NY  
Agnes de Mille, New York, NY  
Lyons Gray, Winston-Salem, NC  
R. Philip Hanes, Jr., Winston-Salem, NC  
Helen Hayes, Nyack, NY  
Thomas S. Kenan, III, Chapel Hill, NC  
Terrence Mann, New York, NY  
John G. Medlin, Jr., Winston-Salem, NC  
Harry Newman, Long Beach, CA  
Norman Ross, Chicago, ILL  
Peter Schmidt, Charlotte, NC  
Thomas R. Skelton, Jr., Stockton, NJ  
Sherwood H. Smith, Jr., Raleigh, NC  
Mel Tomlinson, New York, NY  
Edward Villiella, New York, NY

Betty Allen, New York, NY  
Giancarla Berti, Winston-Salem, NC  
J. Harriss Covington, High Point, NC  
Katharine De Braganca, Winston-Salem, NC  
William C. Friday, Chapel Hill, NC  
Ronald H. Grierson, New York, NY  
Rosemary Harris, Winston-Salem, NC  
Laurie Johnson, Winston-Salem, NC  
Carroll Leggett, Washington, DC  
Beatrice C. Mayer, Chicago, ILL  
Zara Nelsova, New York, NY  
Menahem Pressler, Bloomington, IN  
Martha Schumacher, Wilmington, NC  
Mary D. B. T. Semans, Durham, NC  
Oliver Smith, Brooklyn, NY  
J. Paul Sticht, Jr., Winston-Salem, NC  
G. Ware Travelstead, New York, NY

# STATE SCHOOLS FOR THE HANDICAPPED

## Department of Human Resources

### Wright School

North Carolina Re-Education Center  
(For Emotionally Handicapped Children)  
Deborah A. Simmers, Director  
3132 Roxboro Road, Durham, NC 27704  
Telephone: 919/471-1536

### Whitaker School

(For Emotionally Handicapped Children)  
David Schrum, Director  
K Street, Bldg. 43, Butner, NC 27509  
Telephone: 919/575-7378

### Lenox Baker Children's Hospital

J. Robert Gray, Hospital Director  
300D Erwin Road, Durham, NC 27705  
Telephone: 919/683-6890  
Children's hospital providing medical and nursing care, physical therapy, occupational therapy, speech therapy, augmentative communications, hearing evaluation, special education, psychological evaluation, nutrition services, social services, and recreation therapy. For children with cerebral palsy and other chronic or subacute orthopedic neuromuscular and pediatric disabilities. Services provided on outpatient, day patient, or inpatient basis. No custodial care. Birth to 21.

## North Carolina Schools For The Deaf And The Blind

Dr. Richard Rideout, Director  
Weathers-Hill Hall, 3D1 Ashe Avenue, Raleigh, NC 27606  
Telephone: 919/733-6614 Voice/TDD

### NC School for the Deaf

Hwy. 64 and Fleming Drive  
Morganton, NC 28655  
7D4/433-2901 Voice/TDD  
Rance Henderson, Supt.  
John Black, Business Manager

### Central NC School for the Deaf

P.O. Box 1467D  
Greensboro, NC 27415-467D  
919/621-649D Voice/TDD  
Ronald F. Wilson, Supt.  
L. Ray Clarke, Business Manager

### Eastern NC School for the Deaf

P.O. Box 2768  
Wilson, NC 27894  
919/237-245D Voice/TDD  
Elmer Dillingham, Supt.  
Judy Hansley, Business Manager

### The Governor Morehead School

(For Visually Impaired and  
Multi-Handicapped Visually  
Impaired Children)  
3D1 Ashe Avenue  
Raleigh, NC 27606  
919/733-6381  
George N. Lee, Supt.  
Marvin Schedler, Business Manager

## DIVISION OF YOUTH SERVICES

Al Boyles, Director/Superintendent  
7D5 Palmer Drive, Raleigh, NC 276D3  
Telephone: 919/733-3011

### Central Office

Gwen Chunn, Deputy Director for Institutional Services  
Roosevelt Farmer, Consultant for Federal Programs  
Cliffonia Wimberley, Consultant for Vocational Programs  
Gary Kearney, Consultant for Academic Programs

### C.A. Dillon School

Butner, NC 27509; 919/575-7926  
Ann Carter, Principal  
George Jones, Director

### Juvenile Evaluation Center

Swannanoa, NC 28778; 704/686-5411  
John Buchanan, Principal  
Dr. Steward Kirby, Director

### Dobbs School

Kinston, NC 285D1; 919/522-0511  
Richard Stevens, Principal  
George Graham, Director

### Samarkand Manor

Eagle Springs, NC 27242; 919/673-3756  
Clifton Gore, Principal  
Charles Beidler, Director

### Stonewall Jackson School

Concord, NC 28D52; 7D4/786-9163  
David Cook, Principal  
Paul Kennedy, Director



# Post Secondary Schools

## THE UNIVERSITY OF NORTH CAROLINA BOARD OF GOVERNORS

UNC, 910 Raleigh Rd., P.O. Box 2688, Chapel Hill, NC 27514, Courier 311  
Telephone: 919/962-1000

### MEMBERS

Philip G. Carson, Asheville  
Jacob H. Froelich, Jr., High Point  
Mrs. Geneva Bowe, Murfreesboro  
Roderick D. Adams, Durham  
Irwin Belk, Charlotte  
B. Irvin Boyle, Charlotte  
Mrs. Teresa Thomas Bullock, Shelby  
Wayne A. Corpening, Winston-Salem  
J. Earl Danieleley, Elon College  
Walter R. Davis, Midland, TEX  
William A. Dees, Jr., Goldsboro  
Charles Z. Flack, Jr., Forest City  
Mrs. Joan S. Fox, Oxford  
John A. Garwood, Wilkesboro  
R. Phillip Haire, Sylva  
James E. Holshouser, Jr., Southern Pines

William A. Johnson, Lillington  
Robert L. "Roddy" Jones, Raleigh  
John R. Jordan, Jr., Raleigh  
Reginald McCoy, Laurinburg  
Mrs. Martha F. McNair, Winston-Salem  
Ms. Julia T. Morton, Linville  
D. Samuel Neill, Hendersonville  
Samuel H. Poole, Southern Pines  
J. Aaron Prevost, Hazelwood  
Louis T. Randolph, Washington  
Maceo A. Sloan, Durham  
Asa T. Spaulding, Jr., Durham  
E. B. Turner, Lumberton  
David J. Whichard, II, Greenville  
William K. Woltz, Mount Airy  
Ms. Ruth Dial Woods, Lumberton

### GENERAL ADMINISTRATION

President: C. D. Spangler, Jr., Ext. 214  
Assistant to the President: Tracey Avinger, Ext. 213  
Assistant to the President for Legal Affairs: Richard H. Robinson, Jr., Ext. 218  
Special Assistants to the President: Lee Culpepper, Ext. 219      David N. Edwards, Jr., Ext. 219  
Elizabeth C. Bunting, Ext. 220  
Secretary of The University: John P. Kennedy, Jr., Ext. 224  
Assistant Secretary of The University: Edward W. Crowe, Ext. 204  
Assistant Secretary of The Board of Governors: Frances H. Hope, Ext. 223

### Academic Affairs Division

Vice-President for Academic Affairs and Senior Vice-President: Raymond H. Dawson, Ext. 236  
Associate Vice-Presidents for Academic Affairs: Arthur Padilla, Ext. 280  
Donald J. Stedman, Ext. 230  
Robert W. Williams, Jr., 919/757-6346

### Communications Division

Director, The University of North Carolina Center for Public Television: John W. Dunlop, Ext. 502  
Vice-President for Communications: Wyndham Robertson

### Finance Division

Vice-President for Finance: L. Felix Joyner, Ext. 244  
Associate Vice-Presidents for Finance: Hugh Buchanan, Jr., Ext. 246      Ellen H. Kopley, Ext. 245  
Kennis R. Grogan, Ext. 247

### Planning Division

Vice-President for Planning: Roy Carroll, Ext. 228  
Associate Vice-Presidents for Planning: Gary T. Barnes, Ext. 314  
John F. Corey, Ext. 276  
Director of Information Services: Robert F. Hill, Jr., Ext. 321  
Director of Data Collection and Reporting: Linda Balfour, Ext. 310  
Coordinator of Special Studies: Mary Ellen Taylor, Ext. 313

### Public Affairs Division

Vice-President for Public Affairs: Jay M. Robinson, Ext. 225

### Research Division

Vice-President for Research: Jasper D. Memory, Ext. 216  
Associate Vice-President for Research and Director, N. C. State Commission on  
Higher Education Facilities: Charles L. Wheeler, Ext. 255  
Director, Institute for Transportation Research and Education: Edwin W. Hauser, 919/549-0541  
Executive Director, NC Small Business & Technology Development Center: Scott R. Daugherty, 919/733-4643

### Student Services and Special Programs Division

Vice-President for Student Services and Special Programs: Lloyd V. Hackley, Ext. 205  
Associate Vice-President for Student Services and Special Programs: George A. Antonelli  
Director of Special Programs: Gerald McCants  
Executive Director, State Education Assistance Authority: Stan C. Broadway, 919/549-8614

## Component Institutions of the University of North Carolina

- Appalachian State University, Boone 286D8, Chancellor Dr. John E. Thomas, 7D4/262-2D4D  
 East Carolina University, 1D3 Spilman Bldg., Greenville 27858-4353, Chancellor Dr. John M. Howell, 919/757-6212  
 Elizabeth City State University, Parkview Dr., P.O. Box 1D, Elizabeth City 279D9, Chancellor Dr. Jimmy R. Jenkins, 919/335-323D, Ext. 211  
 Fayetteville State University, Fayetteville 28301, Chancellor Dr. Charles A. Lyons, Jr., 919/486-1141  
 N.C. Agricultural and Technical State University, 312 N. Dudley Street, Greensboro 27411, Chancellor Dr. Edward B. Fort, 919/334-7940  
 N.C. Central University, P.O. Box 19617, Shepard Station, Durham 277D7, Chancellor Dr. Tyrnza R. Richmond, 919/683-61D4  
 N.C. School of the Arts, 2DD Waughton Street, P.O. Box 12189, Winston-Salem 27117-2189, Chancellor Jane Elizabeth Milley, 919/784-717D, Ext. 21D  
 N.C. State University, P.O. Box 7DD1, Raleigh 27695-7DD1, Chancellor Dr. Bruce R. Poulton, 919/737-2191  
 Pembroke State University, College Street, Pembroke 28372, Chancellor Dr. Paul R. Givens, 919/521-4214, Ext. 2D1  
 UNC-Asheville, Asheville 288D4-3299, Chancellor Dr. David G. Brown, 7D4/251-6600  
 UNC-Chapel Hill, 1D3 South Building, Chapel Hill 27514, Chancellor Dr. Christopher C. Fordham, III, 919/962-1365  
 UNC-Charlotte, UNC-C Station, Charlotte 28223, Chancellor Dr. E. K. Fretwell, Jr., 7D4/547-2201  
 UNC-Greensboro, 1DD Spring Garden Street, Greensboro 27412, Chancellor Dr. William E. Moran, 919/334-5266  
 UNC-Wilmington, 6D1 South College Road, Wilmington 284D3-3297, Chancellor Dr. William (Bill) H. Wogoner, 919/395-3D3D  
 Western Carolina University, Cullowhee 28723, Chancellor Dr. Myron L. Coulter, 7D4/227-71DD  
 Winston-Salem State University, Winston-Salem 2711D, Chancellor Dr. Cleon F. Thompson, Jr., 919/761-2041

## NORTH CAROLINA DEPARTMENT OF COMMUNITY COLLEGES

2D0 West Jones Street, Caswell Bldg., Raleigh, NC 276D3-1337  
 Telephone: 919/733-7D51

Robert W. Scott, State President  
 Betty Carter Jones, Administrative Assistant  
 Barbara Gabrielsen-Miles, Secretary

Edward H. Wilson, Jr., Executive Vice-President  
 Glenda C. West, Administrative Assistant  
 Judy T. Perkins, Secretary  
 C. Neill McLeod, Assistant to Executive Vice-President  
 Patricia D. Purser, Secretary  
 Clay Tee Hines, Director of Legal Services  
 Elaine R. Steinbeck, Paralegal  
 Linda Coleman, Director of Personnel  
 Marti Gibson, Secretary  
 Kathryn Baker Smith, Director of Planning Services  
 Ann Harbin, Secretary  
 Cy K. Lynn, Director of Public Affairs  
 Debra Whitehead, Secretary

### Assistants to the State President

Helen B. Dowdy, Board Affairs  
 Dot Reardon, Secretary  
 Roger W. Bone, State Governmental Affairs  
 Hal M. Miller, Federal Governmental Affairs  
 Gennie L. Thurlow, Secretary

### Vice-Presidents

Thomas C. King, Jr., Finance  
 Jan McGee, Administrative Assistant  
 Janice R. Kennedy, Adult & Continuing Ed.  
 Grace Hocutt, Secretary  
 Sanford C. Shugart, Programs  
 Judy Wilkerson, Secretary  
 Leigh H. Hammond, Research  
 Betty West, Secretary

### STATE BOARD OF COMMUNITY COLLEGES

Mrs. Barbara K. Allen.....June 3D, 1991  
 The Honorable Harlan E. Boyles.....Ex Officio  
 Mr. Richard L. Daugherty.....June 3D, 1993  
 Mr. John A. Forlines, Jr.(Bd. Chairman)....June 3D, 1989  
 Mr. Royce N. Angel.....June 3D, 1993  
 The Honorable J. P. Huskins.....June 3D, 1991  
 Mr. Jason R. Parker.....June 3D, 1993  
 Mr. J. Samuel Roebuck.....June 3D, 1989  
 Mr. L. N. Kelso (Vice-Chairman).....June 3D, 1989  
 The Honorable Robert B. Jordan, III.....Ex Officio

Mrs. Joanne W. Bowie.....June 3D, 1991  
 Mr. Asa B. Dail.....June 3D, 1991  
 Mr. Donald C. Eudy.....June 3D, 1989  
 Mr. Grady G. Franklin, Jr.....June 3D, 1991  
 Mr. Edward J. High.....June 3D, 1993  
 Mr. Edward J. Synder, Jr.....June 3D, 1989  
 Mr. D. Wayne Peterson.....June 3D, 1991  
 Mr. William F. Simpson.....June 3D, 1991  
 Dr. C. Lorenzo Shoffner.....June 3D, 1993  
 The Hon. Dwight W. Quinn.....June 3D, 1991

## Community Colleges

- Beaufort County Community College, P.O. Box 1069, Washington 27889, Courier 173, President James P. Blanton, 919/946-6194
- Caldwell Community College and Technical Institute, P.O. Box 600, Lenoir 28645, Courier 801, President Or. Eric B. McKeithan, 704/728-4323
- Central Piedmont Community College, P.O. Box 35009, Charlotte 28235, Courier 518, President Dr. Ruth G. Shaw, 704/342-6633
- Cleveland Community College, 137 South Post Rd., Shelby 28150, Courier 641, President Or. James Petty, 704/484-4000
- Coastal Carolina Community College, 444 Western Blvd., Jacksonville 28540, Courier 1107, President Or. James L. Henderson, Jr., 919/455-1221
- College of The Albemarle, P.O. Box 2327, Elizabeth City 27909, Courier 1034-A, President Or. J. Parker Chesson, Jr., 919/335-0821
- Craven Community College, P.O. Box 885, New Bern 28560, Courier 133, Pres. Dr. Thurman Brock, 919/638-4131
- Davidson County Community College, P.O. Box 1287, Lexington 27292, Courier 253, President Or. J. Bryan Brooks, 704/249-8186
- Ourham Technical Community College, P.O. Drawer 11307, Ourham 27703, Courier 205, President Or. Phail Wynn, Jr., 919/598-9222
- Edgecombe Community College, P.O. Box 550, Tarboro 27886, Courier 751, President Charles B. McIntyre, 919/823-5166
- Gaston College, New Oallas Highway, Oallas 28034, Courier 651, President Or. W. Wayne Scott, 704/922-8041
- Guilford Technical Community College, P.O. Box 309, Jamestown 27282, Courier 219, President Or. Raymond J. Needham, 919/292-1101
- Halifax Community College, P.O. Drawer 809, Weldon 27890, Courier 741, President Dr. Phillip Taylor, 919/536-2551
- Isothermal Community College, P.O. Box 804, Spindale 28160, Courier 671, Pres. Dr. Willard L. Lewis, III, 704/286-3636
- James Sprunt Community College, P.O. Box 398, Kenansville 28349-0398, Courier 1100, Pres. Or. Carl O. Price, 919/296-1341
- Lenoir Community College, P.O. Box 188, Kinston 28501, Courier 123, President Dr. Jesse L. McDaniel, 919/527-6223
- Martin Community College, Kehukee Park Rd., Williamston 27892, Courier 1081, President Or. Travis Martin, 919/792-1521
- Mitchell Community College, West Broad Street, Statesville 28677, Courier 232, President Or. Charles C. Poindexter, 704/878-3200
- Nash Community College, P.O. Box 7488, Old Carriage Road, Rocky Mount 27804-7488, Courier 770, President Or. J. Reid Parrott, Jr., 919/443-4011
- Pitt Community College, P.O. Drawer 7007, Greenville 27834, Courier 145, President Or. Charles E. Russell, 919/756-3130
- Richmond Community College, P.O. Box 1189, Hamlet 28345, Courier 381-A, President Joseph W. Grimsley, 919/582-1980
- Rockingham Community College, Wentworth 27375, Courier 2223, Pres. Dr. N. Jerry Owens, 919/342-4261
- Sandhills Community College, 2200 Airport Rd., Pinehurst 28374, Courier 343, President Or. Raymond A. Stone, 919/692-6185
- Southeastern Community College, P.O. Box 151, Whiteville 28472, Courier 422, President Or. Dan. W. Moore, 919/642-7141 (General)
- Surry Community College, P.O. Box 304, Oobson 27017, Courier 804, President Or. Swanson Richards, 919/386-8121
- Tri-County Community College, P.O. Box 40, Murphy 28906, President Vincent W. Crisp, 704/837-6810
- Vance-Granville Community College, Box 917, Henderson 27536, Courier 720, President Or. Ben F. Currin, 919/492-2061
- Wayne Community College, Caller Box 8002, Goldsboro 27530, Courier 113, President Or. G. Herman Porter, 919/735-5151
- Western Piedmont Community College, 1001 Burkemont Avenue, Morganton 28655, Courier 612, President Or. James A. Richardson, 704/437-8688
- Wilkes Community College, P.O. Box 120, Wilkesboro 28697, Courier 811, President Or. David E. Daniel, 919/667-7136

## Technical Colleges and Technical Institutes

- Anson Technical College, P.O. Box 68, Ansonville 28007, Courier 382, President Or. Edwin R. Chapman, 704/826-8333
- Asheville-Buncombe Technical College, 340 Victoria Rd., Asheville 28801, Courier 681, President Harvey L. Haynes, 704/254-1921
- Bladen Technical College, P.O. Box 266, Dublin 28332, Courier 427, President Lynn G. King, 919/862-2164
- Blue Ridge Technical College, Flat Rock 28731, Courier 676, President Or. David Sink, 704/692-3572
- Brunswick Technical College, P.O. Box 30, Supply 28462, President Or. Joseph B. Carter, 919/754-6900
- Cape Fear Technical Institute, 411 N. Front Street, Wilmington 28401, Courier 412, President Or. E. Thomas Satterfield, Jr., 919/343-0481
- Carteret Technical College, 3505 Arendell Street, Morehead City 28557, Courier 1112, President Or. Donald W. Bryant, 919/247-6000 (General) or 247-3094 (President)
- Catawba Valley Technical College, Hickory 28601, Courier 631, President Robert E. Paap, 704/327-9124
- Central Carolina Technical College, 1105 Kelly Drive, Sanford 27330, Courier 333, President Dr. Marvin R. Joyner, 919/775-5401
- Fayetteville Technical Institute, P.O. Box 35236, Fayetteville 28303, Courier 101, President Or. Robert Craig Allen, 919/323-1961
- Forsyth Technical College, 2100 Silas Creek Parkway, Winston-Salem 27103, Courier 225, President Or. Bob H. Greene, 919/723-0371
- Haywood Technical College, Freedlander Dr., Clyde 28721, Courier 910, Pres. Joseph H. Nanney, 704/627-2821
- Johnston Technical College, P.O. Box 2350, Smithfield 27577, Courier 165, President Or. John L. Tart, 919/934-3051

- Mayland Technical College, P.O. Box 547, Spruce Pine 28777, President Dr. Virginia Ann Foxx, 704/765-7351  
 McDowell Technical College, Rt. 1, Box 170, Marion 28752, Courier 691, President Dr. Robert M. Boggs, 704/652-6021  
 Montgomery Technical College, P.O. Box 787, Troy 27371, Courier 397, President Dr. Benny Bryant Hampton, 919/572-3691  
 Pamlico Technical College, Hwy. 306 South, Grantsboro 28529, President Paul H. Johnson, 919/249-1851  
 Piedmont Technical College, P.O. Box 1197, Roxboro 27573, Courier 2202, Pres. Dr. James Owen, 919/599-1181  
 Randolph Technical College, P.O. Box 1009, Asheboro 27203, Courier 265, President M.H. Branson, 919/629-1471  
 Roanoke-Chowan Technical College, Route 2, Box 46-A, Ahoskie 27910, Courier 1011,  
 Acting President George Fouts, 919/332-5921  
 Robeson Technical College, P.O. Box 1420, Lumberton 28359, Courier 436, President Fred G. Williams, Jr., 919/738-7101  
 Rowan Technical College, P.O. Box 1595, Salisbury 28144, Courier 242, President Or. Richard L. Brownell, 704/637-0760  
 Sampson Technical College, P.O. Drawer 318, Clinton 28328, Courier 404, President Clifton W. Paderick, 919/592-8081  
 Southwestern Technical College, 275 Webster Road, Sylva 28779, President Or. Norman K. Myers, 704/586-4091  
 Stanly Technical College, Route 4, Box 55, Albemarle 28001, Courier 391, President Or. Charles H. Byrd, 704/982-0121  
 Technical College of Alamance, Box 623, Haw River 27258, Courier 284, President Or. W. Ronald McCarter, 919/578-2002  
 Wake Technical College, 9101 Fayetteville Road, Raleigh 27603, Courier 373, President Dr. Bruce I. Howell, 919/772-0551  
 Wilson County Technical College, P.O. Box 4305, Woodard Station, Wilson 27893, Courier 151,  
 President Or. Frank L. Eagles, 919/291-1195

## NON-PUBLIC INSTITUTIONS

### Senior Institutions

- Atlantic Christian College, Wilson 27893, President Or. James B. Hemby, Jr., 919/237-3161  
 Barber-Scotia College, 145 Cabarrus Avenue, Concord 28025, President Or. Mable P. McLean, 704/786-5171  
 Belmont Abbey College, Belmont 28012, President Dr. John R. Dempsey, 704/825-3711  
 Bennett College, 900 E. Washington St., Greensboro 27401-3239, President Or. Isaac H. Miller, Jr., 919/273-4431  
 Campbell University, Buie's Creek 27506, President Or. Norman A. Wiggins, 919/893-4111  
 Catawba College, Salisbury 28144-2488, President Dr. Stephen H. Wurster, 704/637-4111  
 Davidson College, Davidson 28036, President Or. John W. Kuykendall, 704/892-2000  
 Duke University, Durham 27706, President H. Keith H. Brodie, 919/684-8111  
 Elon College, Elon College 27244-2010, President Or. J. Fred Young, 919/584-9711  
 Gardner-Webb College, Boiling Springs 28017-0997, President Or. M. Christopher White, 704/434-2361  
 Greensboro College, 815 W. Market St., Greensboro 27401-1875, Pres. Or. William H. Likins, 919/272-7102  
 Guilford College, 5800 W. Friendly Avenue, Greensboro 27410, President Or. William R. Rogers, 919/292-5511  
 High Point College, High Point 27261-1949, President Or. Jacob Christian Martinson, Jr., 919/841-9000  
 Johnson C. Smith University, 100-300 Beatties Ford Rd., Charlotte 28216, President Or. Robert L. Albright, 704/378-1000  
 Lenoir-Rhyne College, Hickory 28603, President Or. John E. Trainer, Jr., 704/328-1741  
 Livingstone College, 701 W. Monroe Street, Salisbury 28144, President Or. William H. Greene, 704/633-7960  
 Mars Hill College, Mars Hill 28754, President Or. Fred B. Bentley, 704/689-1142 (President) or 689-1111 (General)  
 Meredith College, 3800 Hillsborough Street, Raleigh 27607-5298, President Or. John E. Weems, 919/829-8600  
 Methodist College, 5400 Ramsey St., Fayetteville 28301-1499, President Dr. M. Elton Hendricks, 919/488-7110  
 Montreat-Anderson College, P.O. Box 1267, Montreat 28757, President Dr. Sillas M. Vaughn, 704/669-8011  
 Mount Olive College, Mount Olive 28365, President Or. William B. Raper, 919/658-2502  
 N.C. Wesleyan College, College Station, Rocky Mount 27801-8630, President S. Bruce Petteway, 919/977-7171  
 Pfeiffer College, Misenheimer 28109-0960, President Dr. Cameron P. West, 704/463-7343  
 Queens College, 1900 Selwyn Avenue, Charlotte 28274-0001, President Or. Billy O. Wireman, 704/337-2200  
 Sacred Heart College, 414 N. Main St., Belmont 28012, President Sr. Mary Michel Boulus, 704/825-5146  
 St. Andrews Presbyterian College, 1700 Oogwood Mile, Laurinburg 28352, President Or. Alvin P. Perkinson, Jr., 919/276-3652  
 St. Augustine's College, 1315 Oakwood Ave., Raleigh 27611, President Or. Prezell R. Robinson, 919/828-4451  
 Salem College, Winston-Salem 27108, President Or. Thomas V. Litzenburg, Jr., 919/721-2600  
 Shaw University, 118 East South Street, Raleigh 27611, Interim President John H. Lucas, 919/755-4800  
 Wake Forest University, Reynolda Station, Winston-Salem 27109, Pres. Or. Thomas K. Hearne, Jr., 919/761-5000  
 Warren Wilson College, 701 Warren Wilson Rd., Swannanoa 28778-2099, President Or. John J. Carey, 704/298-3325  
 Wingate College, Wingate 28174-0157, President Or. Paul R. Corts, 704/233-8000

### Junior Colleges

- Brevard College, Brevard 28712, President Dr. William Thomas Greer, Jr., 704/883-8292  
 Chowan College, Murfreesboro 27855, President Or. Bruce E. Whitaker, 919/398-4101  
 Lees-McRae College, Banner Elk 28604, President Dr. Bradford L. Crain, 704/898-5241  
 Louisiana College, 501 N. Main Street, Louisiana 27549-7705, President Dr. J. Allen Norris, Jr., 919/496-2521  
 Peace College, Raleigh 27604, President Or. S. David Frazier, 919/832-2881  
 St. Mary's College, 900 Hillsborough St., Raleigh 27603-1689, President Dr. Clauston Jenkins, 919/828-2521

## Theological Seminary

Southeastern Baptist Theological Seminary, Box 712, Wake Forest 27587, President Dr. W. Randall Lolley, 919/556-3101

## Bible Colleges

East Coast Bible College, 6900 Wilkinson Blvd., Charlotte 28214, President Ronald O. Martin, 704/394-2307  
 Heritage Bible College, P.O. Box 1628, Dunn 28334, President William L. Ellis, 919/892-5114  
 John Wesley College, 2314 N. Centennial Street., High Point 27260, President Dr. Clifford Thomas, 919/889-2262  
 Piedmont Bible College, 716 Franklin Street, Winston-Salem 27101-5197, President Dr. Donald K. Orake, 919/725-8344  
 Roanoke Bible College, P.O. Box 387, Elizabeth City 27909, President William A. Griffin, 919/338-5191  
 Winston-Salem Bible College, Box 73, Winston-Salem 27102, President Ray Kelley, 919/744-0900

## BUSINESS, TRADE, AND CORRESPONDENCE SCHOOLS

(All schools in this list are licensed by the State Board of Community Colleges. Business schools marked with three asterisks, in addition, have degree-granting licensure from the UNC Board of Governors and are accredited by the Accrediting Commission for Independent Colleges and Schools, Washington, O.C., as a Junior College of Business. Business schools with a single asterisk denotes accreditation as a one-year school of business. Trade Schools accredited by the National Association of Trade and Technical Schools are marked with two asterisks.)

### Approved Proprietary Business Schools

American Business and Fashion Institute, Park Seneca Building, Suite 600, 1515 Mockingbird Lane, Charlotte 28209, 704/523-3738\*  
 Blanton's Junior College of Business, 126 College Street, Asheville 28801, 704/252-7346\*\*\*  
 Brookstone College of Business, First Citizens Bank Plaza, Suite 700, 101 South Main St., High Point 27260, 919/884-5515\*  
 Brookstone College of Business, 8307 University Executive Park Drive, Suite 240, Charlotte, NC 28213, 704/547-8600\*  
 Cecil's Junior College of Business, 1567 Patton Avenue, Asheville 28806, 704/252-2486\*\*\*  
 Draughon Business College, 632 West 4th Street, Winston-Salem 27102, 919/722-0121  
 Greenville School of Commerce, 2410 East Fourth Street, Greenville 27834, 919/752-3177  
 Hardbarger Junior College of Business, 1920 North Boulevard, P.O. Box 2505, Raleigh 27602, 919/828-7291 or 1-800-662-7149\*\*\*  
 King's Business College, 322 Lamar Avenue, Charlotte 28204, 704/372-0266\*  
 Miller-Motte Business College, 606 South College Road, Wilmington 28403, 919/392-4660\*  
 Miller-Motte Business College, 160 West Franklin Street, Gastonia 28503, 704/861-0833\*  
 Miller-Motte Business College, 651 West Fifth Street, Winston-Salem, NC 27106, 919/724-7353\*  
 Rutledge College of Charlotte, Inc., 610 East Morehead Street, Charlotte 28202, 704/332-2625\*\*\*  
 Rutledge Business College of Ourham, Inc., 410 West Chapel Street, Ourham 27701, 919/682-5681\*  
 Rutledge College of Fayetteville, Inc., 603 Country Club Drive, Fayetteville 28301, 919/488-2527\*\*\*  
 Rutledge College of Greensboro, Inc., 617 West Market Street, P.O. Box 21266, Greensboro 27420, 919/275-6341\*\*\*  
 Rutledge College of Raleigh, Inc., 211 West Martin Street, Raleigh 27601, 919/833-6402\*\*\*  
 Rutledge College of Winston-Salem, Inc., 820 West Fourth Street, Winston-Salem 27102, 919/725-8701\*\*\*  
 Salisbury Business College, Inc., 129 Corriher Avenue, Salisbury 28144, 704/636-4071\*

### Approved Proprietary Trade Schools

American Motor Institute, 4500 North Tryon Street, Charlotte 28213, 704/598-9000\*  
 Bolston Private Electronics Institute, 411 North Cherry Street, Winston-Salem 27101, 919/725-0707  
 Carolina School of Broadcasting, 717 S. Kings Drive, Charlotte 28204, 704/376-1619  
 Computer Academy, P.O. Box 36091, Charlotte 28236, 704/535-1053  
 Computer Academy, 1100 Navaho Drive, Suite GL-3, Raleigh, NC 27690, 919/872-4838  
 Hardbarger Junior College of Business (Technical Division), P.O. Box 2505, Raleigh, NC 27602, 919/828-7291 or 1-800/662-7149  
 John Robert Powers School of Fashion Careers, 3522 Haworth Dr., Suite 101, Raleigh 27609, 919/787-7253\*\*  
 Lucas Travel School, Inc., 6525 Morrison Blvd., Suite 212, Charlotte 28211, 704/366-7560  
 Lucas Travel School, Inc., P.O. Box 29332, Greensboro, NC 27408, 919/272-0033  
 Lucas Travel School, Inc., Suite 205, North Hills Office Mall, Raleigh 27609, 919/781-4777  
 PCA School, 1061 Boulder Road, Greensboro, NC 27410-9990, 919/852-3044 or 1-800-682-2601\*\*  
 MTA Video Production Institute, 801 Crestdale Avenue, Matthews 28105, 704/847-8011  
 Travel Agents International, South Kerr Plaza, 1001-A South Kerr Avenue, Wilmington, NC 28403, 919/392-4091

### Approved Proprietary Correspondence School

Peace Officer Training Service, P.O. Box 185, Hope Mills, NC 28348-0185, 919/424-4777

# Education Organizations and Associations

## NORTH CAROLINA ART EDUCATION ASSOCIATION

1426 Jodhpur Court, Charlotte, NC 28212  
Telephone: 704/568-0178

### OFFICERS, 1987-89

President: Dean Johns, Charlotte, NC  
President-Elect: Emmy Whitehead, Greenville, NC  
Secretary: Sylvia Harrison, Greensboro, NC  
Treasurer: Deborah Cooper, Charlotte, NC  
Public Relations: Barbi Bailey-Smith, Ourham, NC  
Elementary Division Chair: Lela Bishop, Kannapolis, NC  
Secondary Division Chair: Barbara Stallings, Fayetteville, NC  
Supervision Division Chair: Jim Biggers, Gastonia, NC  
Higher Education Division Chair: Louise Napier, Marshville, NC  
Museum Division Chair: Oiana Suarez, Raleigh, NC

## NORTH CAROLINA AUDIOVISUAL TECHNICIANS ASSOCIATION

Warren County Schools, P.O. Box 110, Warrenton, NC 27589

### BOARD MEMBERS, 1987

Peggy B. Williams, President  
Warren County Schools  
P.O. Box 110  
Warrenton, NC 27589  
Phone: 257-3184

Fred Mazingo, Past President  
Wake County Schools  
Box 28041  
Raleigh, NC 27611  
Phone: 755-6814

Lynn Jernigan, Secretary/Treasurer  
3201 Piedmont Drive  
Raleigh, NC 27604  
Phone: 782-1375

Pierce O. Crank, Vice-President  
301 N. Herman Street  
Box GG  
Goldsboro, NC 27530  
Phone: 736-1105, Ext. 276

Bruce Oolin, News Letter Editor  
2101 South Evans Street  
Greenville, NC  
(Pitt Community College)  
Phone: 756-3130

Randy R. Lovett  
1605 Miller Street  
Winston-Salem, NC  
(Forsyth County Schools)  
Phone: 727-8300

(Dan) Osby L. Daniel  
4300 Liberty Road  
Greensboro, NC 27406  
Phone: 378-9981, Ext. 164

David Taylor  
04 McNutt Bldg.  
Learning Resources  
UNCG  
Greensboro, NC 27412-5001  
Phone: 334-5078

Carolyn Smith  
Route 8, Box 758  
Greenville, NC 27834  
Phone: 827-4820

## NORTH CAROLINA BUSINESS EDUCATION ASSOCIATION

### 1986-87 BOARD OF DIRECTORS

#### Executive Committee

President: Dr. Pauline C. Rice, Western Carolina University, Cullowhee, NC 28723, 704/227-7404  
President-Elect: Mrs. Diane Ryon, Kings College, 322 Lamar Avenue, Charlotte, NC 38204, 704/327-0266  
First Vice-President: Mrs. Christine Hendrick, Parkland High School, Rural Hall, NC 27045, 919/727-2019

Second Vice-President: Ms. Lou Hurdle, Southwest Edgecombe High School, Sharpsburg, NC 27878, 919/827-5016  
 Secretary: Dr. Rose Vaughan, Fayetteville State University, Fayetteville, NC 28304, 919/486-1249  
 Treasurer: Dr. Richard Gregory, Central Piedmont Community College, Charlotte, NC 28210, 704/373-6792  
 Parliamentarian: Mrs. Betty Lowery, Garringer High School, Charlotte, NC 28205, 704/537-8261  
 Past President: Mrs. Joan Belk, Carmel Junior High School, Charlotte, NC 28226, 704/366-0982

Elected Board Members

Dr. Alton Finch, East Carolina University, Greenville, NC 27834, 919/757-6103  
 Mrs. Oora Johnson, Central Piedmont Community College, Charlotte, NC 28216, 704/373-6781  
 Mr. David Jones, Beaufort County Community College, Washington, NC 27889, 919/946-6194

## NORTH CAROLINA ASSOCIATION OF CHILDHOOD EDUCATION

President: Mrs. Elaine Warrick, 214 Springwood Road, Asheboro, NC 27203  
 Past President: Mrs. Linda Cappel, 1026 Branchwood Drive, Kernersville, NC 27284  
 Vice-President of Infancy: Miss Mary Brown, 537 Fayetteville Street, Asheboro, NC 27203  
 Vice-President of Early Childhood: Mrs. Harriet Bowles, 4009 Walker Avenue, Greensboro, NC 27403  
 Vice-President of Later Childhood: Miss Carolyn Greenwood, 5760 Davis Road, Walkertown, NC 27051  
 Vice-President of Adolescence: Mrs. Joan Parrish, P.O. Box 1113, Boiling Springs, NC 28017  
 Recording Secretary: Mr. Gary Hobbs, 2712 Nation Avenue, Durham, NC 27707  
 Executive Secretary-Treasurer: Mr. Pete Clark, 207 North Street, Albemarle, NC 28801

## NORTH CAROLINA COUNCIL FOR CHILDREN WITH BEHAVIOR DISORDERS

President: Richard White, Department of Curriculum and Instruction, UNCC, Charlotte, NC 28223, 704/547-4493  
 Past President: George Griffin, 7 Powell Street, Chapel Hill, NC 27514, 919/933-8672  
 Vice-President: Lloyd Wimberly, Morgan School, 510 South Torrance Street, Charlotte, NC 28204, 704/372-4491  
 Treasurer: Jayne McDonald, 47 Nelliejohn Drive, Clyde, NC 28721, 704/684-0580  
 Secretary: Tara Candler, Buncombe County Schools, Special Services, 393 Hendersonville Rd., Asheville, NC 28803, 704/274-7955  
 Publications Co-Editors: Ellen Bacon and Dale Carpenter, Department of Human Services, Western Carolina University, Cullowhee, NC 28723, 704/227-7310

## CHRISTIAN SCHOOLS OF NORTH CAROLINA

323 W. Morgan St., Raleigh, NC 27611-5459  
 Telephone: 919/834-0177 or 919/692-8311

President: Reverend Kent Kelly, 400 S. Bennett St., Southern Pines, NC 28387  
 Vice-President: Dr. Ron Hoelz, Wilson, 919/291-6400  
 Executive Director: Daniel O. Carr, Louisville, 919/496-5892

## NORTH CAROLINA ASSOCIATION OF CHRISTIAN SCHOOLS

Executive Director: Dr. Edward E. Ulrich, Lake Waccamaw  
 Telephone: 919/646-4111

## NORTH CAROLINA ASSOCIATION OF COLLEGES AND UNIVERSITIES

President: Dr. W. Ronald McCarter, Technical College of Alamance, Haw River, NC 27258  
 Executive Director: Dr. J. P. Freeman, 2216 Lash Avenue, Raleigh, NC 27607

## NORTH CAROLINA ASSOCIATION OF COLLEGES FOR TEACHER EDUCATION

President: Dr. Dorothy Russell, Salem College, Winston-Salem, NC 27108, 919/721-2619  
 Vice-President: Dr. Bob Williams, North Carolina State University, Raleigh, NC 27695-7801  
 Immediate Past President: Dr. Donald Hayes, Lenoir-Rhyne College, Hickory, NC 28603, 704/328-1741  
 Secretary: Dr. Ann Hathaway, Wingate College, Wingate, NC 28174, 704/223-4061  
 Treasurer: Dr. Al Walker, North Carolina A & T University, Greensboro, NC 27411, 919/379-7757

### EXECUTIVE COMMITTEE

Dr. Vernon Chapman, Mars Hill College, Mars Hill, NC 28754, 704/689-1204 (term expires 1987)  
 Dr. Parmalee Hawk, East Carolina University, Greenville, NC 28734, 919/757-6271 or 757-6272  
 (term expires 1987)  
 Dr. Helen Matthews, Methodist College, Fayetteville, NC 28301, 919/488-7110 (term expires 1987)  
 Dr. Walter Brown, North Carolina Central University, Durham, NC 27707, 919/683-6466 (term expires 1988)  
 Dr. Shirley Haworth, UNC at Greensboro, Greensboro, NC 27412, 919/379-5997 (term expires 1988)  
 Dr. John M. Hough, Jr., Executive Secretary (Ex Officio), Catawba College, Salisbury, NC 28144,  
 704/637-4461  
 Professor Betty Maness, Chairman, Task Force of Recruitment, Elon College, Elon College, NC 27244,  
 919/587-2360  
 Dr. Marshall Brooks, NC Wesleyan College, Rocky Mount, NC 27804 (term expires 1989)  
 Dr. Lois Greene, Elizabeth City State University, Elizabeth City, NC 27909 (term expires 1989)  
 Dr. Charles Coble, East Carolina University, Greenville, NC 27858  
 Dr. Mae Reck, Appalachian State University, Boone, NC 28607 (Ex Officio)

## NORTH CAROLINA ASSOCIATION FOR COMMUNITY EDUCATION

Mailing Address: c/o Jim Polk, Durham County Schools, P.O. Box 3823, Ourham, NC 27702

President: Jim Polk, Ourham County Schools, P.O. Box 3823, Ourham, NC 27702  
 President-Elect: Bill Sapp, Recreation Commission, P.O. Box 758, Lumberton, NC 28358  
 Secretary: Beverly Mauldin, P.O. Box 30025, Charlotte, NC 28230  
 Treasurer: Bill Hager, P.O. Box 192, Kings Mountain, NC 28086

### BOARD OF DIRECTORS

Joe Allred, Wilkesboro  
 Austin Carter, Kenansville  
 Madelyn Efford, Charlotte  
 Elaine Handley, Gastonia  
 Richard Lowder, Mooresville  
 Jim Sprinkle, Taylorsville  
 Cerise Wynne-Collins, Ourham

Marilyn Brna, Raleigh  
 John Daugherty, Laurinburg  
 John Formy-Ouval, Ourham  
 Alice Keene, Greenville  
 Kay Shields, Winston-Salem  
 Iris Stanley, Ourham  
 Harold Zeugner, Asheville

### LIAISON MEMBERS

Sandra Frye, Raleigh  
 Bob Mason, Newton-Conover  
 Leonard Lilley, Greenville  
 Anne G. Tindall, Laurinburg

Paul Kussrow, Boone  
 Donald Joyce, Madison  
 Bill Sapp, Lumberton

### EX OFFICIO

Linwood Johnson, Raleigh

## NORTH CAROLINA ASSOCIATION FOR COMPENSATORY EDUCATORS

President: Millicent C. Rainey, Orange County Schools, 200 East King Street, Hillsborough, NC 27278,  
 Courier 291, 919/732-8126  
 Vice-President/President-Elect: Lucy Rivenbark, Pender County Schools, P.O. Box 1239, Burgaw, NC 28425,  
 Courier 408, 919/259-2187  
 Secretary: Helen Adams, Wake Co. Schools, P.O. Box 28041, 3600 Wake Forest Road, Raleigh, NC 27611, 919/790-2300  
 Treasurer: Q. K. Wall, Johnston Co. Schools, Box 1336, Hwy. 70E, Smithfield, NC, Courier 161, 919/934-6031  
 Past-President: Milton H. Sawyer, Pasquotank County Schools, 1200 S. Halstead Blvd., P.O. Box 2247,  
 Elizabeth City, NC 27902, Courier 1036, 919/335-2981  
 Parliamentarian: Delmar Roten, Ashe Co. Schools, P.O. Box 604, Jefferson, NC 28640, Courier 809,  
 919/246-7175



DISTRICT REPRESENTATIVES

- District 1: John Everette, State Liaison, Beaufort Co. Schools, Box 1867, Washington, NC 27889, Courier 173, 919/946-8131
- District 2: P. R. Hanksin, Brunswick Co. Schools, Star Route, Hwy. 133, Southport, NC 28461, Courier 420, 919/457-5241
- District 3: Jennie Johnston-Franklin, Warren County Schools, P.O. Box 110, Warrenton, NC 27589, Courier 730, 919/257-3184
- District 4: John Jones, Fairmont City Schools, 106 Trinity St., Fairmont, NC 28340, 919/628-7767
- District 5: Mable S. Peeler, Burlington City Schools, Box 938, 1712 Vaughn Rd., Burlington, NC 27215, Courier 282, 919/226-1151
- District 6: Alice Steele, Cabarrus Co. Schls., P.O. Box 388, Concord, NC 28026-0388, Courier 502, 704/786-6191
- District 7: Grady Lewis, Surry Co. Schools, Box 364, Dobson, NC 27017, Courier 804, 919/286-8211
- District 8: William Barnwell, Henderson Co. Schools, Box 1700, Hendersonville, NC 28739, Courier 679, 704/693-4133

## NORTH CAROLINA COUNCIL OF ADMINISTRATORS OF SPECIAL EDUCATION

- President: Dr. Linda S. Marsal, Lee County Schools, P.O. Box 1010, Sanford, NC 27330, 919/774-6226
- President-Elect: Miss Genevieve R. Ortman, Ourham Co. Schools, P.O. Box 3823, Ourham, NC 27702, 919/683-2591
- Vice-President: Mrs. Jean Averette, Pitt Co. Schools, 1717 W. 5th St., Greenville, NC 27834, 919/752-2934
- Secretary: Dr. Kenneth R. Warlick, Durham City Schools, P.O. Box 2246, Ourham, NC 27834, 919/688-2361
- Treasurer: Mrs. Glenda M. Williams, P.O. Box 927, Oxford, NC 27565, 919/693-4613
- CEC Governor: Mr. Julian Butler, P.O. Box 1644, Laurinburg, NC 28352, 919/276-1138
- Immediate Past President: Jerry Moore, Charlotte/Mecklenburg Schools, P.O. Box 30035, Charlotte, NC 28230, 704/379-7115

## NORTH CAROLINA ASSOCIATION FOR COUNSELING AND DEVELOPMENT

P.O. Box 31211, Raleigh, NC 27622

OFFICERS

- President: Bill Tucker, (home) Route 1, Box 502, Huntersville, NC 28078, 704/875-1116;  
(office) N. Mecklenburg High School, 11201 Old Statesville Road, Huntersville, NC 28078, 704/875-1545
- President-Elect: Wyatt Kirk, Chair, Human Development & Service, NCA&T University, Greensboro, NC 27411, 919/334-7916 (office) or (919) 852-5523 (home)
- Past-President/Nominations Committee Chair: Owane Brown, 101 Peabody Hall, UNC-CH, Chapel Hill, NC 27514, 919/966-5266 (office) or 919/967-3970 (home)
- Executive Director: Donald R. Kemp, P.O. Box 482, Commerce Bldg., Suite 809, 19 W. Hargett Street, Raleigh, NC 27602, 919/834-4509 (office) or 919/781-1066 (home)
- Secretary: Oiane Ryan, King's College, 322 Lamar Avenue, Charlotte, NC, 704/372-0266 (office) or 704/364-6394 (home)
- Treasurer/Administrative Assistant - Budget/Finance Committee Chair: William Vinson, Jr., 1401 Fowlkes Place, Raleigh, NC 27611, 919/848-1705 (home) or 919/733-4096 (office)
- Parliamentarian: Robert Andrews, 11400 Elm Lane West, Matthews, NC 28105, 704/588-0254 (office) or 704/542-2244 (home)
- Counsel: Henry Jones, 200 Hillsborough Place, P.O. Box 709, Raleigh, NC 27002, 919/828-2501 (office)

DIVISION OFFICERS

- Division 1 - NCCPA  
President: Ronald A. Klepuyck, Dean of Student Affairs, Campus Box 2188, Elon College, Elon, NC 27244, 919/584-2218 (office)  
President-Elect: Roger Pearman, Director, Learning Assistance Program, P.O. Box 7838 Reynolda Station, Winston-Salem, NC 27109, 919/761-5929 (office) or 919/766-9513 (home)
- Division 2 - NCACES  
President: Glenda T. Hubbard, 110 University Circle, Boone, NC 28608, 704/262-6052 (office) or 704/264-4880 (home)  
President-Elect: Bob Iddings, 5171 Carlson Dairy Road, Summerfield, NC 27358
- Division 3 - NCCOA  
President: Oiane Shepard, 6830 Honey Hurst Lane, Charlotte, NC 28212, 704/547-2171 (office) or 704/535-2908 (home)  
President-Elect: Jane Walker, Human Development & Service, NCA&T University, Greensboro, NC 27411, 919/274-0820 (office) or 919/292-8492 (home)
- Division 4 - NCAHEAO  
President: Glen Martin, Counselor, Education Department, NC Central University, Ourham, NC 27707, 919/683-6336 (office)  
President-Elect: Cheryl Posner-Cahill, 6505 Oew Orop Court, Raleigh, NC 27612, 919/787-9803 (home)

Division 5 - NCSCA

President: Melva Cooper, P.O. Box 2036, Hickory, NC 28603, 704/322-5860 (office) or 704/322-1787 (home)  
 President-Elect: Janet Green, 1617 Georgetown Drive, Gastonia, NC 28054, 704/865-9556 (office)  
 or 704/867-0060 (home)  
 Past-President: Joan Bishop, Route 4, Box 784, Hillsborough, NC 27278, 919/732-9744 (home)  
 or 919/732-6121 (office)

Division 7 - NCAMECD

President: Ray V. Beatty, Director of Counseling/Testing, Pembroke State University, Pembroke, NC 28372,  
 919/738-7101 (office) or 919/739-9576 (home)  
 President-Elect: Benjamin Watson, Fayetteville Technical Institute, P.O. Box 35236, Fayetteville, NC 28303  
 Past-President: Joyce W. Beatty, 2519 Roberts Avenue, Lumberton, NC 28358, 919/738-7101 (office)  
 or 919/739-9576 (home)

Division 8 - NCECA

President: Charlene T. Chapman, (office) 2720 S. Mebane Street, Burlington, NC 27215, 919/227-2771  
 President-Elect: John Nottingham

Division 9 - NCAMCO

President: Oonnie Loftin, 603 Woodlake Dr., Greensboro, NC 27406, 919/674-0816 (office) or 919/273-7178 (home)  
 President-Elect: "Jo" Collins Beattie, 4104 Wingate Drive, Raleigh, NC 27609, 919/787-4813 (office)  
 or 919/876-6181 (home)

Division 10 - NCARVIC

President: Carrie Garner, 3401 Cranbrook Drive, Fayetteville, NC 28401, 919/488-9415 (home)  
 or 919/733-4396 (office)  
 President-Elect: Richard Blackwell, UNCC, Charlotte Station, Charlotte, NC 28223

President: Norma Jean Arey, 2309-0 Ginger Lane, Charlotte, NC 28213, 704/872-7638 (office)  
 or 704/537-4754 (home)  
 President-Elect: Paula Crabill, 825 Potter Road, Monroe, NC 28110, 704/523-5121 (office)  
 or 704/283-7323 (home)

Division 13 - NCMHCA

President: Charletta Phillips, 3719-A W. Market Street, Greensboro, NC 27403, 919/855-6314 (office) or  
 919/887-2881 (home)  
 President-Elect: Vacant

EXECUTIVE COUNCILCommittee Chairs

Newsletter Editor/Publications: Joyce Greene, Route 7, Box 178, Ourham, NC 27707, 919/477-9841 (office)  
 or 919/493-6186 (home)

Human Rights/Opportunities: Elaine Parker, P.O. Box 251, Rocky Point, NC 28457, 919/251-6122 (office)  
 or 919/675-0901 (home)

Resolutions: Vacant

Public Relations: Judith W. Wilson, West Lee Junior High School, 2301 Wicker Street, Sanford, NC 27330,  
 919/775-7351 (office) or 919/776-3034 (home)

Archives: Vacant

Special Issues/Futures: Ruth C. McSwain, 4609 Norwich Road, Wilmington, NC 28405, 919/395-5410

Professional Recognition: Glen Martin, NCCU, P.O. Box 19688, Ourham, NC 27707

Membership (Co-Chairs):

Kim M. Mickey, 412 Burkewood Drive, Winston-Salem, NC 27104, 919/786-3564

Sonja Robinson, Route 3, Box 303 FF, Wilmington, NC 28403, 919/395-1365

Oan Schmidt, Jordan High School, 6806 Garrett Rd., Ourham, NC 27707, 919/493-1581 (office)

By-Laws: Robert Andrews, 11400 Elm Lane W., Matthews, NC 28105, 704/588-0254 (office) or 704/542-2244 (home)

Ethics: Katherine Jorgensen, 139 Green Forest Drive, Wilmington, NC 28403, 919/791-6357 (home)

Government Relations:

Ouane Brown, 101 Peabody Hall, UNC-CH, Chapel Hill, NC 27514, 919/966-5266 (office)

or 919/967-3970 (home)

Mary Ellen Taft, Wake County Schools, P.O. Box 28041, Raleigh, NC 27611, 919/790-2300 (office)

Chapter Presidents/Representatives

Yadkin Valley: Nina Cassidy, Vienna Elementary School, 1975 Chickasha Road, Pfafftown, NC 27040

Central Piedmont: Inactive

Piedmont:

Barry Oooley, 1501 Seminole Drive, Greensboro, NC 27408, 919/273-7671 (home)

Barbra Potts, NCACO Rep., 410 College Rd., Greensboro, NC 27410, 919/275-2204 (office)

or 919/854-5235 (home)

Blueridge: Inactive

Southeastern: Sylvia Walker, 513 North Madison, Whiteville, NC

Southern Coastal Plains: Emma Haggins, 401 N. Main Street, Fairmont, NC 28340

ARMMS: Lynn Evans, Richmond Technical College, P.O. Box 1184, Hamlet, NC 28345

Triangle: Joyce Greene, Route 7, Box 178, Ourham, NC 27707, 919/477-9841 (office) or 919/493-6186 (home)

Metrolina: Vacant

Northeastern: Shelia Cooper, President, P.O. Box 157, Merry Hill, NC 27957, 919/794-3407 (office)

or 919/482-2758 (home)

Coastal Chapter: Vacant

Mid-East: Mary Alice Chapin, (office) Washington City Schools, 308 E 7th Street, Washington, NC 27880,

919/946-6533; (home) 212 Smaw Rd., Washington, NC 27889, 919/946-3408

## CONVENTION COMMITTEE

Program Chair: Wyatt Kirk, President-Elect, Chair, Human Development & Service, NCA&T University, Greensboro, NC 27411, 919/334-7916 (office) or 919/852-5523 (home)  
Pre-Registration/Assistant Newsletter Editor: Sandra Brown, 620 Bayberry Drive, Chapel Hill, NC 27514, 919/967-4575 (office) or 919/967-3970 (home)  
Favors/Packets: Vacant  
Exhibits/Door Prizes: Vacant  
On-Site Coordinator: Norma Jean Arey, 2309-0 Ginger Lane, Charlotte, NC 28213, 704/872-7638 (office) or 704/537-4754 (home)  
On-Site Registration: Vacant

## NORTH CAROLINA FEDERATION OF DIVISION ON CAREER DEVELOPMENT

President: John Beattie, Special Education Program, UNC-Charlotte, Charlotte, NC 28223, 704/547-4727 (work) or 704/541-8319 (home)  
President-Elect: Gayle Mayer, Special Ed. Program, UNC-Charlotte, Charlotte, NC 28223, 704/547-2725 (work)  
Vice-President: Vacant  
Secretary: Susan Gurganus, 2204 Myron Drive, Raleigh, NC 27607, 919/733-3004 (work)  
Treasurer: Pam Harris, Vocational Rehab. Ser., 1928 E. Independence Blvd., Charlotte, NC 28205, 704/342-6034

Committee Chairpersons

Membership Chairperson: Patricia Keul, Dept. of Curriculum and Instruction, UNC-Charlotte, Charlotte, NC 28223, 704/547-2510 (work) or 704/549-1770 (home)  
Publications Chairpersons: Dr. Fred Spooner and Dr. David W. Test, Dept. of Curriculum and Instruction, UNC-Charlotte, Charlotte, NC 28223, 704/547-4487 (work)  
Legislative Chairperson: Susan Gurganus, 2204 Myron Drive, Raleigh, NC 27607, 919/733-3004 (work)

Regional Representatives

Beth Shields, 325 Spring Hope Church Road, New Bern, NC 28560, 919/637-2329 (work) or 919/637-6734 (home)  
 Dee Bowers, 6213 Poole Road, Raleigh, NC 27610

## NORTH CAROLINA DRIVER AND TRAFFIC SAFETY EDUCATION ASSOCIATION

President: Robert L. Brewer, Route 10, Box 399, Asheboro, NC 27203, 919/629-1655  
First Vice-President: Dr. Ray Sparks, 1733 Aster Lane, Gastonia, NC 28054, 704/864-8265  
Second Vice-President: Michael W. Chappell, Route 4, Box 197, Wake Forest, NC 27587, 919/556-6535  
Recording Secretary: Howard Barkley, 3009 Studbey Road, Charlotte, NC 28215, 704/536-1283  
Newsletter Editor: Robert C. Kluttz, P.O. Box 388, Concord, NC 28025, 704/786-6191  
Executive Secretary: Robert C. Kluttz, P.O. Box 388, Concord, NC 28025, 704/786-6191

## NORTH CAROLINA ASSOCIATION FOR EDUCATION OF YOUNG CHILDREN

President: Dr. Judith Wish, Professor, Pembroke State University, Pembroke, NC 28372  
President-Elect: Miss Melba Hawkins, Director of Children's Services, First Baptist Church, Winston-Salem, NC  
Vice-President in Charge of Committees: Ms. Valeria Clark, Kindergarten Teacher, Clemmons, NC  
Vice-President for Local Liaisons: Ms. Norma Logan-Kimzey, Consultant, Western Regional Education Center, 514 E. Marshall St., Waynesville, NC 28786  
Treasurer: Ms. Sue Creech, Dept. of Human Resources, Day Care Division, Raleigh, NC  
Secretary: Mrs. Joyce Holt, Readiness Teacher, Fayetteville City Schools, Fayetteville, NC 28302  
Advisor: Charlotte Barnes, Early Childhood Education Consultant, State Department of Public Instruction, Education Building, Raleigh, NC 27603-1712, 919/733-3512

## NORTH CAROLINA ASSOCIATION FOR EDUCATIONAL DATA SYSTEMS

President: Robert Hunt, Data Processing Director, Moore County Schools, P.O. Box 1180, Carthage, NC 28327, 919/947-2342, ext. 40  
President-Elect: Dr. R. Jean Overton, Director for Small Business, Department of Community Colleges, 200 West Jones St., Caswell Building, Raleigh, NC 27603-1337, 919/733-7051, ext. 409

Past President: Or. Gene Bailey, Department of Computer and Information Science, East Tennessee State University, Box 23830A, Johnson City, TN 37614-0002, 615/929-4312  
 Secretary: Shannon Carroll, Computer Coord., Watauga Co. Schls., P.O. Box 1790, Boone, NC 28607, 704/264-7190  
 Treasurer: Sammy Small, Business Dept., Broughton High, 723 St. Mary's St., Raleigh, NC 27605, 919/755-6226

**Board Members**

Margaret Hoyle, State Auditor's Office, Legislative Office Bldg., 300 N. Salisbury St., Raleigh, NC 27611, 919/733-3217  
 Charles Strickland, Coord., Computer Services, Surry Community College, Box 304, Oobson, NC 27017, 919/386-8121  
 Ruth Morris, Coordinator, Computer Services, Montgomery Co. Schls., P.O. Box 427, Troy, NC 27371, 919/576-6511  
 Monroe Falls, Director, Information Systems, Winston-Salem/Forsyth Co. Schools, Box 2513, Miller St., Winston-Salem, NC 27102, 919/727-8023  
 Walter McConald, Asst. to Vice-President, Louisburg College, Louisburg, NC 27549, 919/496-2521  
 Elsie Brumback, Asst. State Supt., NC Dept. of Public Instruction, Education Bldg., Room 249, 116 West Edenton St., Raleigh, NC 27603-1712, 919/733-3193

## NORTH CAROLINA EDUCATIONAL MEDIA ASSOCIATION

(Through March, 1988)

President: Or. Oorlan Mork, College of Education, UNC-Charlotte, Charlotte, NC 28223  
 Vice-President: Mr. Gene Sweezy, Charlotte Mecklenburg Schools, 800 Everett Place, Charlotte, NC 28205  
 Treasurer: Ms. Catherine Murphy, 4424 Hope Valley Road, Ourham, NC 27707  
 Secretary: Mr. Ken McIntyre, P.O. Box 2228, 33 Oakwood Drive, Chapel Hill, NC 27514

## NORTH CAROLINA ASSOCIATION OF EDUCATIONAL OFFICE PERSONNEL

President: Mary P. Blackley, (Home) 102 Holly Drive, Oxford, NC 27565, 919/693-6255 or 693-1889;  
 (Office) Granville County Schools, P.O. Box 927, Oxford, NC 27565, 919/693-4613  
 President-Elect: Jean H. Waters, (Home) P.O. Box 5, Pinetown, NC 27865, 919/927-3606;  
 (Office) Martin County Schools, 300 N. Watts Street, Williamston, NC 27892  
 Vice-President: Jean H. Mahaffey, (Home) 3755 Wyandotte Avenue, Winston-Salem, NC 27107, 919/788-3592;  
 (Office) Winston-Salem/Forsyth County Schools, P.O. Box 2513, Winston-Salem, NC 27102, 919/727-2816  
 Secretary: A. Marie Lansche, (Home) 3620 Oak Road, New Bern, NC 28560, 919/633-2993;  
 (Office) New Bern/Craven County Schools, P.O. Box 969, New Bern, NC 28560, 919/638-2133  
 Treasurer: Meriel S. Peeler, (Home) Route 1, Box 445, Lawndale, NC 28090, 704/538-7160;  
 (Office) Cleveland County Schools, 309 Polkville Road, Shelby, NC 28150, 704/487-8143  
 Immediate Past President: Patsy A. Mitchell, (Home) 2326 Stallings Drive, Kinston, NC 28501, 919/522-1292;  
 (Office) Lenoir County Schools, P.O. Drawer 729, Kinston, NC 28501, 919/523-8071

### DISTRICT PRESIDENTS

District I: Jo Ann Crompton, (Home) P.O. Box 149, Leicester, NC 28748, 704/683-9936;  
 (Office) Asheville-Buncombe Tech., 340 Victoria Road, Asheville, NC 28801, 704/254-1921  
 District II: Sybil J. Moss, (Home) 117 Leslie Drive, Shelby, NC 28150, 704/484-0105;  
 (Office) Crest Junior High School, Route 8, Shelby, NC 28150, 704/487-0378  
 District III: Oorothy C. Bumgarner, (Home) Route 11, Box 610, Lenoir, NC 28645, 704/758-1341;  
 (Office) Baton Elementary School, Route 2, Box 414, Granite Falls, NC 28630, 704/728-9531  
 District IV: Nellie M. Lane, (Home) 4034 Reed Road, Tobaccoville, NC 27050, 919/983-3976;  
 (Office) Brunson Elementary School, 155 N. Hawthorne Road, Winston-Salem, NC 27104, 919/727-2856  
 District V: Revonda Brady, (Home) Route 1, Box 202, Gold Hill, NC 28071, 704/279-5926;  
 (Office) Rowan County Schools, P.O. Box 1348, Salisbury, NC 28144, 704/636-6750  
 District VI: Natalie A. Burdo, (Home) 601 Shelby Drive, Greensboro, NC 27409, 919/294-6614;  
 (Office) Kiser Middle School, 716 Benjamin Parkway, Greensboro, NC 27408, 919/370-8240  
 District VII: Betty O. Oliver, (Home) P.O. Box 75, Norwood, NC 28128, 704/474-3006;  
 (Office) West Montgomery High School, Route 3, Mt. Gillead, NC 27306, 919/439-6191  
 District VIII: Belinda L. Crocker, (Home) 611 Linwood Avenue, Ourham, NC 27701, 919/682-3369;  
 (Office) Ourham City Schools, P.O. Box 2246, Ourham, NC 27702, 919/688-2361  
 District IX: Marvin Lynne Maxwell, (Home) Route 1, Box 288, Shannon, NC 28386, 919/875-3818;  
 (Office) Hoke County Schools, P.O. Box 370, Raeford, NC 28376, 919/875-4284  
 District X: Brenda Bobbitt, (Home) Route 1, Box 710, Littleton, NC 27850, 919/586-4581;  
 (Office) John Graham Middle School, 307 N. Main Street, Warrenton, NC 27589, 919/257-3751  
 District XI: Mary P. Braswell, (Home) 403 Bennett Drive, Selma, NC 27526, 919/965-3585;  
 (Office) Johnston County Board of Education, P.O. Box 1336, Smithfield, NC 27577, 919/934-6031  
 District XII: Joan S. Scarborough, (Home) 118 Stratford Road, Havelock, NC 28532, 919/447-4346;  
 (Office) Havelock Middle School, 102 High School Road, Havelock, NC 28532, 919/447-1131  
 District XIII: Theresa R. Williams, (Home) 1715 Orange Street, Wilmington, NC 28403, 919/762-6316;  
 (Office) Oorothy B. Johnson Elementary School, 1100 McRae Street, Wilmington, NC 28401, 919/762-3684  
 District XIV: Nancy T. Bowen, (Home) 113 Hilly Circle, Plymouth, NC 27962, 919/793-4149;  
 (Office) Pines Elementary School, Plymouth, NC 27962, 919/793-1137

## NORTH CAROLINA ASSOCIATION OF EDUCATORS

P.O. Box 27347, Raleigh, NC 27611  
Toll-Free Telephone: 1-800/662-7924

### BOARD OF DIRECTORS

- President: Glady S. Graves, Classroom Teacher, NCAE, P.O. Box 27347, Raleigh, NC 27611, 919/832-3000; 2120-206 Brentwood Road, Raleigh, NC 27604, 919/790-9374
- Vice-President/President-Elect/Past President: Karen Garr, Classroom Teacher, NCAE, P.O. Box 27347, Raleigh, NC 27611, 919/832-3000; 1301 Oylan Heath Ct., Raleigh, NC 27608, 919/829-9480
- Director, District 1: Carolyn Phillips, Classroom Teacher, West Henderson High School, 3600 Haywood Rd., Hendersonville, NC 28739, 704/891-4200; P.O. Box 653, Hendersonville, NC 28739, 704/692-2912
- Director, District 2: Linda I. Rader, Classroom Teacher, Gardner Park School, 820 Sandy Lane, Gastonia, NC 28054, 704/864-7292 or 867/8246; Box 3642, Gastonia, NC 28053-3642, 704/864-6656
- Director, District 3: Susan Brooks-Phipps, Classroom Teacher, Green Valley School, Route 2, Box 736, Boone, NC 28607, 704/264-3606; Route 1, Box 596-B, Boone, NC 28607, 704/264-9955
- Director, District 4: Bobby J. Robinson, Classroom Teacher, Carver School, 3545 Carver School Road, Winston-Salem, NC 27105, 919/727-2987; 3823 Crickett Lane, Winston-Salem, NC 27105, 919/725-1584
- Director, District 5: Oinah Daniels, Classroom Teacher, Alan O. Rutherford Middle School, 410 Garfield St., Statesville, NC 28677, 704/873-7351; Route 5, Box 130, Statesville, NC 28677, 704/876-2639
- Director, District 6: Hiawatha Foster, Classroom Teacher, Myers Park High School, 2400 Colony Road, Charlotte, NC 28209, 704/525-2821; 1142 Clanton Road, Charlotte, NC 28210, 704/523-5991
- Director, District 7: Mary Neece, Classroom Teacher, Nathanael Greene School, Rt. 1, Liberty, NC 27298, 919/685-4246; 5253 Watchtower Road, Julian, NC 27283, 919/685-4623
- Director, District 8: Wenonia Wall, Classroom Teacher, Hamlet Jr. High, Rt. 2, Box 500, Hamlet, NC 28345, 919/582-3127; Rt. 1, Box 569, Rockingham, NC 28379, 919/997-2455
- Director, District 9: Jeffrie Holloway, Classroom Teacher, Marvin B. Smith School, 509 Huffman Mill Rd., Burlington, NC 27215, 919/584-5571; 1308 Collins St., Burlington, NC 27215, 919/229-4760
- Director, District 10: Geraldine McNeill, Classroom Teacher, Pine Forest Junior High, 6737 Ramsey St., Fayetteville, NC 28301, 919/488-2711; 201 Addison St., Fayetteville, NC 28304, 919/868-2539
- Director, District 11: Loree S. Harris, Classroom Teacher, Vance Senior High School, Rt. 6, Box 285, Henderson, NC 27536, 919/492-6041; P.O. Box 253, Warrenton, NC 27589, 919/257-1049
- Director, District 12: Josie Davis, Classroom Teacher, Parker Junior High School, Virginia St., Rocky Mount, NC 27801, 919/977-3486; 1733 Augustus Drive, Rocky Mount, NC 27801, 919/977-1733
- Director, District 13: Tom Simmons, Classroom Teacher, Union Primary School, Route 1, Box 30, Shallotte, NC 28459, 919/579-3591; Boiling Springs Lake, 1462 Long Leaf Drive, Southport, NC 28461, 919/845-2382
- Director, District 14: Kever Clark, Classroom Teacher, Jacksonville Middle School, New Bridge Street, Jacksonville, NC 28540, 919/346-9504; 132 Armstrong, Jacksonville, NC 28540, 919/455-3000
- Director, District 15: Ernest A. Brooks, Principal, Robersonville Jr. High School, Robersonville, NC 27871, 919/795-3910; 502 W. Church St., Williamston, NC 27892, 919/792-5869
- NEA Director: Frances M. Cummings, Classroom Teacher, Lumberton Senior High School, 3901 Fayetteville Rd., Lumberton, NC 28358, 919/738-5271; 1708 Maryland St., Lumberton, NC 28358, 919/739-2072
- NEA Director: Cecil Banks, Classroom Teacher, Page Senior High School, 201 Alma Pinnix Street, Greensboro, NC 27405, 919/370-8200; 207-0 Village Lane, Greensboro, NC 27409, 919/292-8182
- NEA Director: Felix Stevens, Classroom Teacher, Wilkes Central High School, Route 3, Wilkesboro, NC 28697, 919/667-5277; P.O. Box 744, N. Wilkesboro, NC 28659, 919/667-7559

### DIVISION PRESIDENTS

- Principals/Administrators: Ralph Robertson, Principal, Richmond Senior High School, Box 1748, Rockingham, NC 28379, 919/895-6371; 1118 Rice Street, Hamlet, NC 28345
- Support Personnel: Wanda Wilson, Clyde A. Erwin, 60 Lees Creek Road, Asheville, NC 28806, 704/258-1086; 15 Forehand Loop, Asheville, NC 28803, 704/274-2638
- Retired School Personnel: Wilma Powell, 412 Montrose St., Charlotte, NC 28205, 704/334-0391 (home)
- NCAE Student Program: Tracey Braddy, UNCG, Box 1055 Mendenhall, Greensboro, NC 27412, 919/379-5266; 836 East Graham Street, Shelby, NC 28151

### EX OFFICIO

- NCAE Executive Director: Tom Husted, NCAE, P.O. Box 27347, Raleigh, NC 27611, 919/832-3000; 3812H Brentwood Road, Raleigh, NC 27604, 790-8106
- Honorary Director: John H. Lucas, 2006 Fayetteville St., Ourham, NC 27707, 919/755-4920 (office) or 919/682-0660 (home)
- NEA Executive Committee: John I. Wilson, Classroom Teacher, Daniels Middle School, 2816 Oberlin Road, Raleigh, NC 27608, 919/787-9595; 5007 Ounwoody Trail, Raleigh, NC 27606, 919/851-5928
- NEA Director-at-Large: Rose Marie Lowry, Principal, Union Elementary School, Rt. 1, Rowland, NC 28383, 919/521-4272; Rt. 2, Box 248, Pembroke, NC 28372, 919/521-4354
- At-Large Administrator Member, NEA Board of Directors: Linda McDougle, Administrative Assistant, Greensboro City Schools, Drawer V, Greensboro, NC 27402, 919/370-8303; P.O. Box 36221, Greensboro, NC 27416-6221, 919/370-2111

### NEA ALTERNATE DIRECTOR

- Eddie Davis, III, Classroom Teacher, Hillside High School, Concord Street, Durham, NC 27707, 919/688-0431; P.O. Box 741, Ourham, NC 27702, 919/493-1247

## NCAE STAFF

Thomas A. Husted, Executive Director  
 Juanita Heiser, Assistant Executive Secretary  
 for Business Affairs  
 Donald H. Morrow, Asst. Executive Secretary  
 for Field Services and Membership  
 Bernard Allen, Legislative Specialist  
 Malethia Armstrong, UniServ Director  
 Robert Blackwell, UniServ Director  
 J. A. Boyd, UniServ Director  
 Vernon Culpepper, UniServ Director  
 Janet Evans, UniServ Director  
 Margaret Foreman, Research Specialist  
 Ronald B. McKinney, UniServ Director  
 Glenn A. Reese, UniServ Director for  
 Higher Ed., Principals/Administrators, & SP  
 Marian Stallings, IPO Consultant  
 Braxton Townsend, UniServ Director  
 Robert Van Oine, UniServ Director

Vacant, Associate Executive Director  
 W. Glenn Keever, Asst. Executive Secretary  
 for Communications and Editor  
 Patric Mullen, Asst. Executive Secretary for  
 Government Relations  
 Kristina Bamvakais, UniServ Director  
 Larry Cox, UniServ Director  
 Harriet Caligan, UniServ Director  
 Gail Cunningham, UniServ Director  
 John Ferguson, UniServ Director  
 Jane R. Hansel, UniServ Director  
 Charles O. Mooney, Research/Communications Asst.  
 Burnace Roberts, UniServ Director  
 Lueta Sellers, UniServ Director  
 Charles W. Stout, Director, Governance/Admin. Serv.  
 A. Wofford Thomas, UniServ Director  
 Jacqueline Vaughn, Assistant Editor  
 Sanford L. Younce, UniServ Director

## NORTH CAROLINA ENGLISH TEACHERS ASSOCIATION

### BOARD OF DIRECTORS 1987-88

Executive Director: Mary Ann Weathers, North Central Regional Education Center, 1215 Westover Terrace, Greensboro, NC 27408, 919/334-5764 (work); 807 Simpson St., Greensboro, NC 27401, 919/379-0445 (home)  
 President: Benjamin Stewart, Pine Forest High, Box 363, Buies Creek, NC 27506, 919/893-4929  
 First Vice-President: Dennis Carroll, Ragsdale High, 103 Cloverbrook Dr., Jamestown, NC 27282, 919/454-2892  
 Second Vice-President: Phyllis Ounning, Reynolds High, 2950 A St. Marks Street, Winston-Salem, NC 27103, 919/765-1123  
 Recording Secretary: Marlene Moore Corbett, Ranson Jr. High, 2411 Whirlaway Court, Matthews, NC 28105, 919/847-9587  
 Immediate Past President: Elnora Shields, Jordan High, 310 Jesmond St., Durham, NC 27707, 919/688-7833  
 Editor, NC English Teacher: Joe Milner, Wake Forest University, 2125 Royal Drive, Winston-Salem, NC 27106, 919/722-4861  
 Director, Amy Charles Writing Awards: Tom MacLennan, UNC-Wilmington, Wilmington, NC 28403, 919/791-4330  
 NC Department of Public Instruction Representative: Mike Frye, Education Bldg., Raleigh, NC 27603-1712, 919/733-3703

#### Districts:

District 1: Shirley E. McGee, Rugby Jr. High, Rt. 12, Box 124, Hendersonville, NC 28739, 704/891-4413  
 District 2: Dixie Oellinger, Burns High, 1110 Sunset Road, Cherryville, NC 28021, 704/435-6555  
 District 3: Nanci Tolbert-Nance, Watauga High, Rt. 3, Box 978, Boone, NC 28607-9803, 704/264-2407 or 264-3893  
 District 4: Frances Snow, Winston-Salem/Forsyth Co. Schools, Box 2513, Winston-Salem, NC 27102, 919/727-2816  
 District 5: Wanda W. McConnell, Statesville High, 613 East Broad Street, Statesville, NC 28677, 704/872-6060 or 873-5552  
 District 6: Nancy L. Payne, Olympic High, P.O. Box 563, McAdenville, NC 28101, 704/588-0254  
 District 7: Marilyn Z. Cotten, Western Guilford High, 3033 Apt. B Pisgah Place, Greensboro, NC 27408, 919/292-2088 or 282-2203  
 District 8: Reinette Seaman, Lee County Sr. High, 600 Valley Road, Sanford, NC 27330, 919/776-4628  
 District 9: Ann Wilder, Chewning Jr. High, 1021 Oacian Avenue, Ourham, NC 27701, 919/477-9841 or 682-3795  
 District 10: Loyd Chambers, Cape Fear High, Rt. 1, Box 12, Atruyville, NC 29318, 919/531-3418  
 District 11: Linda Suggs, Wake Co. Schools, 1320 Lake Pine Road, Cary, NC 27511, 919/790-2523 or 467-6039  
 District 12: Sandra Livesay, Tarboro High, 600 St. Patrick St., Tarboro, NC 27886, 919/823-4918  
 District 13: Janice Morgan, Clinton High, 404 Vann Street, Clinton, NC 28328, 919/592-6129  
 District 14: George Mowborn, Greene Central High, Box 5, Snow Hill, NC 28580, 919/747-3032  
 District 15: Susie Gregory Spruill, Currituck Co. High, Box 126, Aydlett, NC 27916, 919/453-2171 or 453-2084

## NORTH CAROLINA STATE FEDERATION COUNCIL FOR EXCEPTIONAL CHILDREN

### EXECUTIVE COMMITTEE, 1987-88

President: Jacob Cohen, Homewood School, Highland Hospital, P.O. Box 1101, Asheville, NC 28802, 704/254-3201 (work) or 298-9099 (home)  
 President-Elect: Martie Griffin, 2024 Hassell Place, Charlotte, NC 28209, 704/334-5753 (home)

Membership Chair: Nelle Brown, 3635 Barclay Downs Drive, Charlotte, NC 28209, 704/525-2382 (work) or 527-3944 (home)  
 Treasurer: Catherine Cooke, Exceptional Children Coordinator, South Central Regional Education Center, P.O. Box 786, Carthage, NC 28327-0786, 919/947-5871 (work) or 499-2177 (home)  
 Secretary: Becky Webb, 3531-H Parkgate Ct., Winston-Salem, NC 27106, 919/727-2343 (work) or 765-7075 (home)  
 Newsletter Editor: Betsy Layton, 249 Church Road, Randleman, NC 27317, 919/294-7325 (work) or 498-2984 (home)  
 Governor: Julian Butler, Box 1644, Laurinburg, NC 28352  
 Political Action Network Coordinator: James McKethan, Cumberland County Schools, 396 Elementary Drive, Fayetteville, NC 28301, 919/483-6830 (work) or 867-9567 (home)  
 Member-at-Large Representative: Elizabeth Broome, 2431 Crabtree Blvd., Raleigh, NC 27604, 919/733-2864 (work) or 919/467-3434 (home)

## NORTH CAROLINA FEDERATION OF TEACHERS

AFT, AFL-CIO  
 1408 Hillsborough St., Raleigh, NC 27605  
 Telephone: 919/832-8033

### EXECUTIVE-BOARD

President: Larry J. Hauser, 110 Spring Creek Lane, Wilmington, NC 28405, 919/686-0115 (home)  
 Vice-President/K-12: 8111 McInnis, 1114 N. Centennial, High Point, NC 27262  
 Univ./Vice-President: Betsy Farlow, Box 2230, Cullowhee, NC 28723  
 Treasurer: Nancy Tatum, Route 1, Box 1296, Burgaw, NC 28425  
 Secretary: Sara Claytor, 432 Northside Drive, Chapel Hill, NC 27514

### ADVISORY COUNCIL

Greensboro FT: Dennis Hands, 3303 Twin Brooks Drive, Greensboro, NC 27407  
 Western Carolina University FT: Betsy Farlow, Box 2230, Cullowhee, NC 28723  
 Chapel Hill FT: Sarah Stewart, 100 Wolf Trail, Chapel Hill, NC 27514  
 Chapel Hill FT: Tom Brown, 200-A Davie Road, Chapel Hill, NC 27514  
 Fort Bragg FT: Gerry Truk, 6431 Milford Rd., Fayetteville, NC 28303  
 High Point FT: Bill McInnis, 1114 N. Centennial, High Point, NC 27262  
 Forsyth Co. FT: Doris Moultry, 836 Rankin Street, Winston-Salem, NC 27101  
 Charlotte FT: Din Flowe, 1917 Swaim Drive, Matthews, NC 28105  
 UNC at Charlotte FT: Ray Michalowski, Sociology Dept., UNCC, Charlotte, NC 28223  
 New Hanover Co. FT: LaDonna Hauser, 110 Spring Creek Lane, Wilmington, NC 28405  
 East Carolina University FT: Prem Sehgal, 109 Forest Acres Drive, Greenville, NC 27834  
 Alamance Co. FT: Nadene McGovern, 401 Eden Court, Graham, NC 27253  
 Transylvania Co. FT: Myrna and Rod Mulkey, 117 Hazel Court, Brevard, NC 28712

## FOREIGN LANGUAGE ASSOCIATION OF NORTH CAROLINA

204 North 16th Street, Wilmington, NC 28401

### OFFICERS

President: Wayne Figart, 204 North 16th Street, Wilmington, NC 28401  
 President-Elect: Anne Fountain, 2620 Mayview Road, Raleigh, NC 27607  
 Secretary: Marcia Payne Wooten, Route 2, Box 116 8-4, Hamptonville, NC 27020  
 Treasurer: Catherlene Thompson, 1820 Cascade Street, Fayetteville, NC 28301

### ADVISORY BOARD MEMBERS

Sharon S. King  
 CATALYST Editor  
 3 Oakville Drive  
 Asheville, NC 28803

Helen LeBlanc Disher  
 FLANC Past-President  
 P.O. Box 8804  
 Greensboro, NC 27419

Jim McNab  
 FLANC Board Member  
 3408 Cottage Place  
 Greensboro, NC 27405

Kathy White  
 FLANC Board Member  
 5204 Bennington Drive  
 Greensboro, NC 27410

## NORTH CAROLINA ASSOCIATION FOR THE GIFTED AND TALENTED

President: Dr. Judy Grissom, Route 1, Box 388, Salisbury, NC 28144  
 Vice-President: Dr. Linda Ockery, 3969 Yarbrough Avenue, Winston-Salem, NC 27106  
 Secretary: Ann Harrison, 1983 Quail Ridge Road #H, Greenville, NC 27834  
 Treasurer: Vicki Provencher, Route 20, Box 515P, Raleigh, NC 27614  
 Executive Director: Dr. Linda Weiss Morris, 7156 Stonewood Drive, Winston-Salem, NC 27103

## NORTH CAROLINA ALLIANCE FOR HEALTH, PHYSICAL EDUCATION, RECREATION, AND DANCE

P.O. Box 872, Boiling Springs, NC 28017  
 Telephone: 704/434-2361, Ext. 316

### EXECUTIVE BOARD

#### Executive Committee of the Board

President: Beverly Sanford, 301 North Tryon, Charlotte, NC 28202, 704/372-6261 (office) or 704/366-4707 (home)  
 President-Elect: Larry Bostian, Department of Health & Physical Education, UNCC Station, UNC-Charlotte, Charlotte, NC 28223, 704/547-4703 (office) or 704/545-3371 (home)  
 Vice-President: Angela Lumpkin, 211 Fetzer Gym, Chapel Hill, NC 27514, 919/962-2021 (office) or 919/967-5224 (home)  
 Executive Secretary/Treasurer: Bob Blackburn, P.O. Box 872, Gardner-Webb College, Boiling Springs, NC 28017, 704/434-2361 (office) or 704/434-7926 (home)

#### Association Officers--North Carolina Association for the Advancement of Health Education

President: Robert Frye, Department of Public Instruction, Education Building, Raleigh, NC 27603-1712, 919/733-3906 (office) or 919/362-4094 (home)  
 President-Elect: Sharon Guenther, Wilkes County Schools, 201 W. Main Street, Wilkesboro, NC 28697, 919/667-1121 (office) or 919/667-5352 (home)

#### Dance Association of North Carolina Educators

President: Jackie Current, P.O. Box 218, Huntersville, NC 28078, 704/376-5745 (office) or 704/875-6716 (home)  
 President-Elect: Gwen Owens, 1813 Edgewood Drive, Elizabeth City, NC 27909, 919/335-2310

#### North Carolina Association for Athletic Education

President: Charles Raynor, Department of Physical Education, NC State University, Raleigh, NC 27650, 919/737-2487 (office) or 919/284-2230 (home)  
 President-Elect: Hal J. Walker, Campbell University, Box 10, Buies Creek, NC 27506

#### Recreation Association

President: Tom Coates, P.O. Box 202, Mars Hill College, Mars Hill, NC 28754, 704/689-1187 (office) or 704/689-5579 (home)  
 President-Elect: Ken Pickerill, Campus Box 3012, Wingate, NC 28174, 704/233-8000 (office) or 704/233-4856 (home)

#### Physical Education Association

President: Jim Davis, P.O. Box 2048, Wilson, NC 27894-2048, 919/243-2900 (office) or 919/237-5485 (home)  
 President-Elect: Ruth Gurtis, 114 Hawkins Avenue, Sanford, NC 27330, 919/747-8839 (office)

#### North Carolina Association for Intramurals and Sports Clubs

President: Wayne R. Going, IM-REC Sports, 203 Woolten Gym-047A, UNC-Chapel Hill, Chapel Hill, NC 27514, 919/962-1006 (office) or 919/967-6156 (home)  
 President-Elect: Nance Mize, 204 Memorial Gym, Dept. of IM-REC Services, East Carolina University, Greenville, NC 27858, 919/757-6387 (office)

#### Student Major Association

President: Meg Sheehan, 1823C Merritt Drive, Greensboro, NC 27406, 919/292-0177  
 President-Elect: Beth Kirk, Box 487, Gardner-Webb College, Boiling Springs, NC 28017, 704/434-5610

#### Ex-Officio Members

Parliamentarian: Paula Hildebrand, Route 2, Box 905, Kings Mountain, NC 28086, 704/487-0389 (home) or 704/739-4589 (office)  
 Recording Secretary: Nell Griggs, Box 262, Gardner-Webb College, Boiling Springs, NC 28017, 704/434-2361 (office) or 704/435-3228 (home)  
 State Department of Public Instruction: Al Proctor, Division of Health, Physical Education, Safety, and Sports, State Department of Public Instruction, Raleigh, NC 27603-1712, 919/733-3906 (office) or 919/782-6455 (home)

#### Major Areas of Responsibility

Newsletter Editor: Bill Russell, Winston-Salem/Forsyth Schools, P.O. Box 2513, Miller Street, Winston-Salem, NC 27102, Courier Mail 226, 919/727-2713 (office)  
 Journal Editor: Robert L. Johnson, Department of HEPELS, Appalachian State University, Boone, NC 28608, Courier Mail 833, 704/262-6332 (office) or 704/264-0567 (home)



## NORTH CAROLINA HIGH SCHOOL ATHLETIC ASSOCIATION

Finley Golf Course Road  
P.O. Box 3216, Chapel Hill, NC 27515-3216  
Telephone: 919/962-2345

### CENTRAL OFFICE STAFF

Executive Director, Charles Adams  
Associate Executive Director, Dick Knox  
Assistant Executive Director, Chet Mebane  
Assistant Executive Director, Carolyn Shannonhouse  
Assistant Executive Director, Rick Strunk  
Administrative Assistant, Minnie Sirls  
Secretary, Frances Griffin  
Secretary, Catherine Burnett  
Secretary, Claire Holder  
Secretary, Kaye Koenig  
Secretary, Pricilla Jones

### BOARD OF DIRECTORS

President: Mr. Richard Murphy, Principal, Sanderson High School, 500 Dixon Drive, Raleigh, NC, 27609, 919/782-1375  
Vice-President: Mr. Pat Best, Principal, Goldsboro High School, P.O. Box 1757, Goldsboro, NC 27533, 919/736-2220  
Immediate Past President: Mr. Bob Edwards, Superintendent, Madison County Schools, P.O. Box 308, Marshall, NC 28753, 704/649-2424

#### Other Members of the Board of Directors

Mr. John F. Nelson, Jr., West Carteret High School, Morehead City, NC 28557, 919/726-1176  
Dr. Willis B. McLeod, Supt., Northampton County Schools, Box 158, Jackson, NC 27845, 919/534-1371  
Mr. James "Pat" Harrell, Supt., Perquimans Co. Schools, P.O. Box 337, Hertford, NC 27924, 919/426-5741  
Mr. Stephen G. Basnight, Jr., Supt., Dare County Schools, Box 640, Manteo, NC 27954, 919/473-2143  
Dr. Jimmie E. Martin, Supt., Stanly County Schools, P.O. Box 1399, Albemarle, NC 28001, 704/983-5151  
Mr. W. J. Hair, Supt., Bladen County Schools, Box 37, Elizabethtown, NC 28337, 919/862-4136  
Mr. Boyce Deitz, Athletic Director, Swain County High School, P.O. Box FF, Bryson City, NC 28713, 704/586-8431  
Mr. O. L. Sherrill, Principal, Asheville High School, 419 McOowell St., Asheville, NC 28803, 704/255-5426  
Mr. Keith Pittman, Athletic Director, Edgecombe County Schools, 412 Pearl Street, Tarboro, NC 27886, 919/823-6151  
Mr. Glenn Cook, Principal, North Surry High School, 2102 West Pine Street, Mount Airy, NC 27030, 919/789-5055  
Mr. George Whitfield, Athletic Director, Richmond Senior High School, P.O. Box 1748, Rockingham, NC 28379, 919/895-9788  
Mr. Carl Salmon, Athletic Director, Union Pines High School, Route 1, Box 146-A, Carthage, NC 28326, 919/947-5511  
Dr. Judith Houser, Principal, Cherryville High School, 313 Ridge Ave., Cherryville, NC 28021, 704/435-4506  
Mr. Mike Brown, Athletic Director, New Hanover Co. Schls., P.O. Box 390, Wilmington, NC 28401, 919/251-6100  
Mr. Earl Bradshaw, Jr., Principal, South Caldwell High School, Route 3, Box 600, Hudson, NC 28638, 704/396-2188  
Mr. Lee Andrews, Athletic Director, High Point City Schools, P.O. Box 789, High Point, NC 27261, 919/885-5161

## NORTH CAROLINA ASSOCIATION OF INDEPENDENT COLLEGES AND UNIVERSITIES

1300 Saint Mary's St., 2nd Floor, Raleigh, NC 27605  
Telephone: 919/832-5817

John T. Henley, President  
John Weems, Meredith College, Chairman of Board  
John E. Trainer, Lenoir-Rhyne College, Secretary  
James B. Hemby, Atlantic Christian College, Treasurer  
Alvin P. Perkinson, St. Andrews Presbyterian College, Vice-Chairman  
James Fred Young, Elon College, Immediate Past Chairman

### MEMBERS OF THE BOARD OF DIRECTORS

Thomas J. Hearn, Wake Forest University  
William R. Rogers, Guilford College  
Silas M. Vaughn, Montreat-Anderson College  
H. Keith H. Brodie, Duke University

John W. Kuykendall, Davidson College  
Prezell R. Robinson, St. Augustine's College  
William H. Likins, Greensboro College  
J. Allen Norris, Louisburg College

## NORTH CAROLINA ASSOCIATION OF INDEPENDENT SCHOOLS

Chairman: F. Robertson Hershey, Headmaster, Durham Academy, 3601 Ridge Road, Durham, NC 27705  
 Vice-Chairman: Robert Newton, Headmaster, Salem Academy, 500 Salem Avenue, Winston-Salem, NC 27108  
 Treasurer: Michael S. Bailey, Headmaster, Rocky Mount Academy, 1313 Avondale Avenue, Rocky Mount, NC 27804  
 Secretary: Dr. Thomas G. Aycock, Ridgecroft School, Route 3, Box 35, Ahoskie, NC 27910

## NORTH CAROLINA COUNCIL INTERNATIONAL READING ASSOCIATION

President: Jane Norwood, Bermuda Run, Box 628, Advance, NC 27006, 919/998-4935 (home) or 704/376-0122 (business)  
 Vice-President: Judi Conners, 378 Fountain Manor, Greensboro, NC 27405, 919/273-7961 (home)  
 or 919/378-9981 (business)  
 Vice-President Elect: Kathryn M. Sullivan, 409 Watercap Or., Fayetteville, NC 28304, 919/867-4607 (home)  
 or 919/521-4214 (business)  
 Recording Secretary: Roberta G. Pearson, 3402 Wynnwood Drive, Greensboro, NC 27408, 919/288-5670 (home)  
 Treasurer: Betty Jean Foust, 609 Lakestone Drive, Raleigh, NC 27615, 919/787-3578 (home)  
 or 919/733-3703 (business)  
 State Coordinator: Mary Ellen Skidmore, 521-B Sunset Or., Whispering Pines, NC 28327, 919/949-2403 (home)  
 or 919/947-2781 (business)  
 Immediate Past President: Ollie C. Hutchens, 5929 Hill-n-Oale Drive, Kernersville, NC 27284,  
 919/788-7897 (home) or 919/788-2826 (business)

## INTERNATIONAL THESPIAN SOCIETY

Tom Orr, North Carolina State Director  
 Hendersonville High School, 8th Avenue, West, Hendersonville, NC 28739  
 Telephone: 704/693-3381

## NORTH CAROLINA MARKETING EDUCATORS ASSOCIATION

President: Becky Watkins, Western Guilford High, 409 Friendway Rd., Greensboro, NC 27410, 919/292-8364  
 President-Elect: Joanne Miles, High Point Central High, 801 Ferndale Blvd., High Point, NC 27260,  
 919/889-9047  
 Past President: Ron Joyner, P.O. Box 1087, Creedmoor, NC 27522  
 Vice-President: Regina Lambert, Enka High, Asbury Rd., P.O. Box 579, Enka, NC 28728  
 Secretary-Treasurer: Beth Lucas, North Forsyth Sr. High, 575 Shattalon Or., Winston-Salem, NC 27105

## NORTH CAROLINA LEAGUE OF MIDDLE LEVEL SCHOOLS

### 1987-88 BOARD OF DIRECTORS AND OFFICERS

President: Pam Riley, Coordinator, Social Studies, North Central Regional Education Center,  
 1215 Westover Terrace, Greensboro, NC 27408, 919/379-5764  
 President-Elect: Or. John Van Hoose, Dept. of Pedagogical Studies, School of Ed., UNCG, Greensboro, NC 27412  
 Secretary: Eleanor Lofquist, Director of Special Programs, 224 Killian, Western Carolina University,  
 Cullowhee, NC 27408, 704/227-7311  
 Treasurer: Elaine B. Goins, Classroom Teacher, Griffin Middle School, East Washington Drive, High Point,  
 NC 27260, 919/889-9966

### Other Members of the Board of Directors

Larry Allred, Principal, Parkview School, Henry Place, High Point, NC 27260, 919/889-3323  
 Or. John Arnold, Coordinator, Middle Years Program, Dept. of Curriculum and Instruction, 402 Poe Hall,  
 North Carolina State University, Raleigh, NC 27650-7801, 919/737-3221  
 Gerry Ritter, Director, Grants Administration, Wake Co. Schools, 3600 Wake Forest Road, Raleigh, NC 27609,  
 919/790-2520  
 Herbert E. Tatum, Jr., Principal, Holton Middle School, N. Drive Street, Durham, NC 27703, 919/688-4625  
 Gerald Toler, Principal, Cooper Middle School, 849 N. Mial Street, Clayton, NC 27520

**Ex Officio Members**

**Expediter:** Dr. Marilyn C. Palmer, Instructional Supervisor, Montgomery County Schools, 441 Page Street, Troy, NC 27371, 919/576-6511

**Membership:** Dr. Nancy Farmer, Special Assistant, Middle Grades, State Department of Public Instruction, 216 Education Building, Raleigh, NC 27603-1712, 919/733-3512

**Journal Editor:** Dr. Ken McEwin, Chairperson, Department of Curriculum and Instruction, Appalachian State University, Boone, NC 28608, 704/262-2224

**Newsletter Editor:** Annie Mae Riffey, Aycock Middle School, 811 Cypress St., Greensboro, NC 27405, 919/370-8110

## NORTH CAROLINA MUSIC EDUCATORS ASSOCIATION

**Past President:** Reta R. Phifer, 8218 Country Oaks Road, Charlotte, NC 28212, 704/568-7318

**President:** Charles H. Gilchrist, P.O. Box 19641, Durham, NC 27707, 919/683-6319

**Recording Secretary (New Secretary elected in Nov.):** James B. Kinchen, Jr., P.O. Box 5463, Winston-Salem, NC 27103, 919/761-2046

**Members-at-Large:** Ann P. Cobb, P.O. Box 5, Pine Tops, NC 27864, 919/827-4771

Carol V. Crocker, 1105 24th Avenue, P.I., N.E., Hickory, NC 28601, 704/324-7049

## NORTH CAROLINA CHAPTER NATIONAL SCHOOL PUBLIC RELATIONS ASSOCIATION

### OFFICERS

**President:** Lela Chesson, Community Schools Director, Rocky Mount City Schools, P.O. Box 1260, Rocky Mount, NC 27801, 919/442-7152

**Vice-President:** Mary L. Hunter, Community Schools Director, Warren County Schools, P.O. Box 110, Warrenton, NC 27589, 919/257-3184

**Secretary/Treasurer:** Carolyn Moore, Public Information Officer, Asheville City Schools, P.O. Box 7347, Asheville, NC 28807, 704/255-5064

**State Coordinator:** Gloria Woodson, Public Information Director, Buncombe County Schools, Box 15055, Asheville, NC 28813, 704/274-7955

### BOARD OF DIRECTORS

Bonnie Hall, Community Schools Coordinator, Stokes Co. Schools, P.O. Box 50, Oanbury, NC 27016, 919/593-8146  
Myra Joines, Public Information Director, Charlotte/Mecklenburg Schools, P.O. Box 30035, Charlotte, NC 28230, 704/379-7011

Jim Sprinkle, School-Community Relations Coordinator, Alexander County Schools, P.O. Box 128, Taylorsville, NC 28681, 704/632-7111

Barry Gaskins (Past President), Information Director, Pitt County Schools, 1717 West Fifth Street, Greenville, NC 27834, 919/752-2934

Teresa Damiano, Public Information Assistant, Durham City Schools, P.O. Box 2246, Durham 27702, 919/688-2361

Roland Whitted, Northampton County Schools, Box 158, Church Street, Jackson, NC 27845, 919/534-1371

Sherry Reese, Fort Bragg Schools, P.O. Box 70089, Fort Bragg, NC 28307, 919/436-5410

## NORTH CAROLINA PARENTS FOR THE ADVANCEMENT OF GIFTED EDUCATION

Dr. Oon Russell, 900 Brintonial Way, Winston-Salem, NC 27104, 919/768-7318

## NORTH CAROLINA PRINCIPALS/ASSISTANT PRINCIPALS ASSOCIATION

P.O. Box 5658, Winston-Salem, NC 27113-5658

### OFFICERS

**President:** Bob Marshall, Pineville Elementary School, 210 Lowery St., Pineville, NC 28134, 704/847-9635

**Executive Director:** Ralph Kimel, 307 Frye Bridge Road, Clemmons, NC 27012, 919/764-1149

**President-Elect:** Robert L. Patton, III, Glen Alpine Junior High School, P.O. Box 837, Glen Alpine, NC 28628, 704/584-2251

**Vice-President:** Paul J. Skiver, 5304 Gray Cliff Drive, Greensboro, NC 27406, 919/697-8778

**Past President:** Wayne Turner, Richlands Elementary School, P.O. Box 67, Richlands, NC 28574, 919/324-4143

## PRINCIPALS' EXECUTIVE PROGRAM

Institute of Government, Knapp Building 059A  
The University of North Carolina at Chapel Hill, Chapel Hill, NC 27514  
Telephone: 919/966-4478

### EXECUTIVE PROGRAM STAFF

Robert Phay, Program Director  
Ann Clontz, Assistant Program Director  
Joe Miller, Assistant Program Director

Andrea Frosolono, Program Manager  
Debbie Caron, Secretary  
Lynn Wasson, Secretary

## PROFESSIONAL EDUCATORS OF NORTH CAROLINA

1212 South Blvd., Suite 101-A, Charlotte, NC 28203  
Telephone: 704/335-0089

President: James Hayes, Route 7, Box 165-A, Concord, NC 28025, 704/786-7091  
Vice-President: Marcia Williams, 806 W. Parkway, High Point, NC 27262, 919/841-7477  
Recording Secretary: Jane Hill, 206 Lakeshore Drive, Thomasville, NC 27360, 919/475-1021  
Corresponding Secretary: Mary Jones, 707 Regency Drive, Charlotte, NC 28211, 704/362-1411  
Treasurer: Betty Thomas, 1837 Shoreham Drive, Charlotte, NC 28211, 704/366-5473  
Directors: Elizabeth Hill, 29 Imperial Ct., Asheville, NC 28803, 704/274-1577  
Roscoe Murdoch, 7428 Edenwood Lane, Raleigh, NC 27609, 919/847-4434  
Terry Parker, 2125 Oartmouth Pl., Charlotte, NC 28207, 704/554-1056  
Administrative Assistant: Nan Greene, 606 DeWolfe St., Charlotte, NC 28208, 704/392-3438  
Past President: Rowena Simmons, 6814 Abbotswood Drive, Charlotte, NC 28226, 704/542-9529

## NORTH CAROLINA PTA

State Office: 3501 Glenwood Avenue, Raleigh, NC 27612  
Telephone 919/787-0534

President: Mrs. Ricki Grantmyre, 1308 Bloomingdale Drive, Cary, NC 27511  
First Vice-President: Dr. Oudley Flood, Associate State Supt., Public Affairs,  
State Department of Public Instruction, Education Bldg., Raleigh, NC 27603-1712  
Second Vice-President: Dr. Melvin Good, 910 Collins Drive, Raleigh, NC 27609  
Third Vice-President: Mrs. Trudy Perkins, 424 West Childs Street, Lincolnton, NC 28092  
Secretary: Mrs. Sarah Tynch, Route 3, Box 164, Edenton, NC 27932  
Treasurer: Mrs. Jackie Shore, 3439 Windsor Drive, Charlotte, NC 28209  
Office Manager: Mrs. Joanne Heller, 3501 Glenwood Avenue, Raleigh, NC 27612  
Office Secretary: Mrs. Sarah Page, 3501 Glenwood Avenue, Raleigh, NC 27612  
Office Secretary: Mrs. Rayma Wade, 3501 Glenwood Avenue, Raleigh, NC 27612  
Bookkeeper: Mrs. Gwen Prior, 3501 Glenwood Avenue, Raleigh, NC 27612  
Bulletin Editor: Mrs. Lorraine Nicholson, 5024 Devonwood Court, Raleigh, NC 27609

## PUBLIC SCHOOL FORUM OF NORTH CAROLINA

117 Glenwood Avenue, Raleigh, NC 27603  
Telephone: 919/832-1584

Chairman: W. Gerry Hancock  
President/Executive Director: John N. Dornan

## NORTH CAROLINA PUBLIC SCHOOLS' MAINTENANCE ASSOCIATION

P.O. Box 3333, Wilson, NC 27893  
Telephone: 919/291-1568

President: Jimmie Williams, Kinston City Schools, 1407 W. Washington Street, Kinston, NC 28501  
Vice-President: Robert Jacobs, Ourham County Schools, P.O. Box 3825, Ourham, NC 27702

Secretary: James B. Palmer, III, Davidson County Schools, P.O. Box 1229, Lexington, NC 27292  
 Liaison Officer: Owey T. O'Kelley, Jr., Director, Division of Plant Operation, Suite 229, Bryan Building, Raleigh, NC 27603, 919/733-3739  
 Chairman, Executive Committee: Richard H. Kent, New Bern/Craven Schls., 1822 Hazel Ave., New Bern, NC 28560  
 Executive Secretary: Elsie E. Hill, P.O. Box 3333, Wilson, NC 27893, 919/291-1568

## NORTH CAROLINA PUPIL TRANSPORTATION ASSOCIATION

President: Eldridge Braswell, Johnston Co. Schls., P.O. Box 1336, Smithfield, NC 27577, 919/934-8340  
 Vice-President: Jim Simmons, Yancey County Schools, Burnsville, NC 28714, 704/682-2167  
 Secretary: Fred Winstead, Nash County Schools, Hwy. 64 East, Nashville, NC 27856, 919/459-2815  
 Treasurer: Jackie Koomts, Davidson County Schools, P.O. Box 1229, Lexington, NC 27291, 704/249-8977  
 Benefit Plan: Ann O. Radford, Vance County Schools, Welcome Avenue, Henderson, NC 27536, 919/438-5012  
 Conference Program Chairman: David Hinson, Cleveland Co. Schls., 300 Kemper Rd., Shelby, NC 28150, 704/482-3438

## NORTH CAROLINA ASSOCIATION FOR RESEARCH IN EDUCATION

President: Dr. Clark Trivett, Division of Research, State Dept. of Public Instruction, Education Annex I, Raleigh, NC 27603-1712, 919/733-3809  
 President-Elect: Mr. Louis M. Fabrizio, CTB/McGraw-Hill, 207 Oennis Ave., Raleigh, NC 27604, 919/832-6023  
 Secretary: Dr. Marty Szegda, Division of Research, State Department of Public Instruction, 410 N. Boylan Avenue, Suite B, Raleigh, NC 27603-1712, 919/733-5024  
 Treasurer: Dr. John Wasik, Department of Statistics, Box 8203, NCSU, Raleigh, NC 27695-8203, 919/737-2532  
 Past President: Dr. Vincent P. Mikkelsen, School of Education, Indiana University of Pennsylvania, Indiana, PA 15705, 412/357-2480

### Board Of Directors

Dr. Richard King, School of Education, UNC-CH, Chapel Hill, NC 27514, 919/966-1354  
 Dr. Alex Epanchin, Ourham County Schools, 302 Morris Street, Ourham, NC 27707, 919/683-2591  
 Dr. V. R. Thompson, Robeson County Schools, P.O. Box 1328, Lumberton, NC 28359, 919/738-4841  
 Dr. Jill Fitzgerald, School of Education, UNC-CH, Chapel Hill, NC 27514, 919/966-3291  
 Dr. William Karper, School of Education, UCCG, Greensboro, NC 27412, 919/379-3035

## NORTH CAROLINA ASSOCIATION OF SCHOOL ADMINISTRATORS

333 Wade Ave., P.O. Box 1629, Raleigh, NC 27602  
 Telephone: 919/828-1426

President: Malcolm Forde, Principal, Sycamore Lane Middle School, Route 5, Box 1, Laurinburg, NC 28352, 919/276-2002  
 President-Elect: Nancy Nuckols, Director, Davidson County Schools, P.O. Box 1229, Lexington, NC 27292, 704/249-8182  
 Vice-President: Ben Carson, Superintendent, Statesville City Schools, P.O. Box 911, Statesville, NC 28677, 704/872-8931  
 Past-President: Cleveland Hammonds, Superintendent, Ourham City Schools, P.O. Box 2246, Durham, NC 27702, 919/688-2361  
 Executive Director: Raymond L. Sarbaugh, P.O. Box 1629, Raleigh, NC 27602, 919/828-1426

### District

### EXECUTIVE COMMITTEE

- 1 Sue Fairless, Supervisor, Bertie County Schools, P.O. Box 10, Windsor, NC 27983, 919/794-3173  
 Jeanne Metggs, Supt., Currituck County Schools, P.O. Box 40, Currituck, NC 27929, 919/232-2223  
 Beth Ward, Principal, Whitfield Elementary School, P.O. Box 129, Grimesland, NC 27837, 919/752-6614
- 2 Judy Novicki, Principal, Brewster Middle School, Camp Lejeune, NC 28542, 919/451-2561  
 Jim Simeon, Supt., Clinton City Schools, P.O. Box 646, Clinton, NC 28328, 919/592-3132  
 Betty Walston, Director, Greene County Schools, 301 Kingold Blvd., Snow Hill, NC 28588, 919/747-3425
- 3 Helen Collier, Principal, Underwood Elem. School, 1614 Glenwood Avenue, Raleigh, NC, 919/755-6927  
 Carl Weaver, Associate Supt., Granville Co. Schools, P.O. Box 386, Creedmoor, NC 27522, 919/693-4613  
 Eloise Williams, Director, Halifax County Schools, P.O. Box 468, Halifax, NC 27839, 919/583-5111
- 4 Glenna Brendell, Director, Moore County Schools, Box 1180, Carthage, NC 28327, 919/947-2976  
 Robert Nelson, Supt., Hoke County Schools, P.O. Box 370, Raeford, NC 28376, 919/875-4106  
 Ray Oxendine, Principal, West Montgomery High School, Route 3, Mt. Gilead, NC 27306, 919/439-6191  
 Robert Severs, Dir., Winston-Salem/Forsyth Co. Schls., P.O. Box 2513, Winston-Salem, NC 27102, 919/727-2816
- 5 John Kinlaw, Supt., Reidsville City Schools, 920 Johnson Street, Reidsville, NC 27320, 919/342-4201  
 Paul Whitley, Principal, Eastern Randolph High School, Rt. 2, Box 204, Ramseur, NC 27316, 919/824-2351

District

- 6 Annie Pickett, Admin. Asst., Cabarrus Co. Schls., P.O. Box 388, Concord, NC 28025, 704/733-6006  
 Larry Sides, Principal, Clear Creek Elem. Sch., 13501 Albemarle Rd., Charlotte, NC 28212, 704/545-4556  
 Ed Tyson, Assoc. Supt., Cabarrus County Schools, P.O. Box 388, Concord, NC 28025, 704/786-6191
- 7 Arcy Reynolds, Supervisor, Ashe County Schools, Box 604, Jefferson, NC 28640, 919/246-7175  
 Vernon Thompson, Principal, Cooleemee Elem. School, P.O. Box 128, Cooleemee, NC 27014, 704/284-2581
- 8 Wayne Trogdon, Supt., Alexander Co. Schools, P.O. Box 128, Taylorsville, NC 28681, 704/632-7001  
 Carolyn Andrade, Director, Buncombe County Schools, Box 15055, Asheville, NC 28807, 704/274-7955  
 Malcolm Brown, Principal, T.C. Roberson High School, Buncombe County Schools, Box 15055, Asheville, NC 28807, 704/684-8548  
 Jim Causby, Superintendent, Swain County Schools, P.O. Box U, Bryson City, NC 28713, 704/488-3129

## NORTH CAROLINA SCHOOL BOARDS ASSOCIATION, INC.

311 E. Edenton Street, P.O. Box 27963, Raleigh, NC 27611  
 Telephone: 919/832-7024

OFFICERS

Pennie Battle, President, Gates  
 Shelby Shore, 1st Vice-President, Yadkin  
 Bob Cabaniss, 2nd Vice-President, Cleveland  
 Jim Mebane, Treasurer, Guilford  
 Terrell Ouncan, Past President, Burlington  
 Oliver Smith, Liaison, N.C. High School Athletic Association, Lenoir  
 Gene Causby, Executive Director  
 George Rogister, Attorney, Raleigh  
 Jim Ellerbe, Liaison-NCASA, Johnston  
 Carl Unsicker, Chairman, Southern Region School Boards Association, New Hanover  
 Janet Wilson, Liaison-N.C. Alliance for Public Education, Caldwell  
 Clifford Winslow, Past Presidents' Council, Perquimans

DIRECTORS

Hardy Caldwell, Henderson  
 Howard Oorsett, Montgomery  
 Walter Faribault, Jr., Orange  
 Tom Hewitt, Carteret  
 Gerald Lankford, Wilkes  
 Mary Ellen Maxwell, Currituck  
 John Padgett, Rutherford  
 Nehemiah Smith, Rocky Mount  
 Robert Wright, Hoke

Culver Dale, Haywood  
 Grover Edwards, Northampton  
 Ted Greene, Watauga  
 Bobby Rex Kornegay, Wayne  
 William Lawrence, Curham  
 Lorraine Moore, Sampson  
 Jimmy Raper, Beaufort  
 Sarah Stevenson, Charlotte/Mecklenburg  
 Robert Young, Mitchell

## NORTH CAROLINA SCHOOL FOOD SERVICE ASSOCIATION, INC.

EXECUTIVE BOARDState Officers

President: Sharon Schwenk, Union County/Monroe City Schools, 500 North Main Street, Room 601, Monroe, NC 28110 (term expires 1988), 704/283-3541 (office)

President-Elect: Sue Ingle, Catawba County Schools, 10 East 25th St., Newton, NC 28658 (term expires 1988), 704/464-6536 (office)

Secretary: Marva Brown, Lenoir County Schools, P.O. Box 729, Kinston, NC 28501 (term expires 1989), 919/523-8071 (office)

Treasurer: Sandy Smith, Cleveland County Schools, 130 S. Post Road, Shelby, NC 28150 (term expires 1988), 704/487-8581 (office)

Past President: Oebra Dixon-Ooss, Burlington City Schools, P.O. Box 938, Burlington, NC 27215, 919/226-1151 (office)

District Directors

District I: Sandra Perry, HL Trigg Elementary School, Elizabeth City/Pasquotank Schools, 1200 S. Halstead Blvd., Elizabeth City, NC 27909 (term expires 1989), 919/335-2981 (office)

District II: Virginia Goldstein, Southeast Regional Education Center, 612 College Street, Jacksonville, NC 28540 (term expires 1988), 919/455-8100 (office)  
 Mary Lou White, South Brunswick High School, Brunswick County Schools, Wilmington Hwy., Southport, NC 28461 (term expires 1989), 919/457-5241 (office)

District III: Dorothy P. Kirby, P.O. Box 102, Kenly, NC 27542 (term expires 1988), 919/284-2821 (office)

District IV: Gayle M. Ellis, Route 3, Box 41-C, Raeford, NC 28376 (term expires 1988), 919/875-2156 (office)

- District V: Louella Rhoads, Cafeteria Specialist, Guilford County Schools, 120 Franklin Blvd., Greensboro, NC 27405 (term expires 1989), 919/379-1660 (office)  
 Patra Cockerham, Rt. 1, Box 18, Sandy Ridge, NC 27046 (term expires 1988), 919/871-2400 (office)  
 Janet Parsons, 24 Bushmill Ct., Hillsborough, NC 27278 (term expires 1989), 919/477-9500 (home)
- District VI: Ivonia Mills, Stanly County Schools, P.O. Box 1399, Albemarle, NC 28001 (term expires 1988), 704/983-5151 (office)  
 Nancy Jordan, Rt. 2, Box 675, Mooresville, NC 28115 (term expires 1988), 704/875-1328 (office)
- District VII: S. L. Collins, Jr., Iredell County Schools, 1147 Salisbury Street, Statesville, NC 28677 (term expires 1989), 704/873-2175 (office)  
 Melba Jean Winters, P.O. Box 344, Hickory, NC 28603 (term expires 1989), 704/327-0051 (home)
- District VIII: Roberta Swank, Macon County Schools, Old Hwy. 64 West, Franklin, NC 28734 (term expires 1989), 704/524-8771 (office)  
 Essie Sue Fox, Rt. 4, Box 585, Marion, NC 28752 (term expires 1988), 704/724-4422 (office)

Committee Chairmen

- Budget:** Sandy Smith, Cleveland Co. Schools, 130 S. Post Road, Shelby, NC 28150 (term expires 1988), 704/487-8581 (office)
- Professional Development:** Julie Stewart, Division of Child Nutrition, NC Department of Public Instruction, Education Annex I, 216 W. Jones St., Raleigh, NC 27603-1712 (term expires 1988), 919/733-7162 (office)
- Public Policy & Legislation:** Mary Long Beasley, Johnston County Schools, South Campus Bldg., Belmont St., Smithfield, NC 27577 (term expires 1989), 919/934-5961 (office)
- Membership/Affiliations:** Donna Ware, Pitt County Schools, 1717 West Fifth Street, Greenville, NC 27834 (term expires 1988), 919/752-2934 (office)
- Resolutions, Bylaws, Nominations:** Treva Johnson, Rt. 2, Box 565, Garland, NC 28441 (term expires 1988), 919/525-4477 (home)
- Nutrition Standards & Nutrition Education:** Leslie Cooper, The Governor Morehead School, 301 Ashe Avenue, Raleigh, NC 27606 (term expires 1988), 919/733-6061 (office) or 919/467-3998 (home)
- Public Communications:** Jane Bass, Wake County Schools, 3600 Wake Forest Road, Raleigh, NC 27611 (term expires 1989), 919/790-2376

Ex Officio

- John Murphy, III, State Director, Division of Child Nutrition, N.C. Dept. of Public Instruction, Education Annex I, 216 W. Jones St., Raleigh, NC 27603-1712, 919/733-7162 (office)
- Cindy Hobbs, Trade Show, Charlotte/Mecklenburg Schools, University Park Center, 2400 Hildebrand Street, Charlotte, NC 28216 (term expires 1988), 704/398-0490
- Ruth Richmond, Secretary of Member Services, 704 South Fifth St., Mebane, NC 27302, 919/563-1711 (office)
- Oebbie Allen, Endowment Fund, Anson County Schools, 400 North Green Street, Wadesboro, NC 28170 (term expires 1989), 704/694-5108
- Jean Farrar, Youth Advisory Council, Fort Bragg Dependents' Schools, P.O. Box 70089, Fort Bragg, NC 28307-5000 (term expires 1988), 919/436-5410 (office)
- Bill Ray, Director, Food Distribution Division, NC Department of Agriculture, P.O. Box 27647, Raleigh, NC 27605, 919/733-7661 (office)

## NORTH CAROLINA ASSOCIATION OF SCHOOL LIBRARIANS

1987-89 EXECUTIVE COMMITTEE

- Chair:** Carol Southerland, (office) South Lenoir High, Deep Run, NC 28525, 919/568-6161;  
 (home) 1902 Oxford Road, Kinston, NC 28501, 919/523-0819
- Vice-Chair/Chair-Elect:** Laura Benson, (office) High Point City Schools, 900 English Road, P.O. Box 789, High Point, NC 27261, 919/885-5161
- Secretary:** Augie Beasley, East Mecklenburg High, 6800 Monroe Road, Charlotte, NC 28212, 704/537-3031
- Treasurer:** Shirley Ledford, Pink Hill Elementary School, Pink Hill, NC 28572, 919/568-4176

## NORTH CAROLINA SCHOOL PSYCHOLOGY ASSOCIATION

c/o Henderson County Schools, P.O. Box 1700, Hendersonville, NC 28793  
 Telephone: 704/692-8251

- President:** Steve Breckheimer, Henderson County Schools, P. O. Box 1700, Hendersonville, NC 28793
- President-Elect:** Jim Oeni, Appalachian State University, Department of Psychology, Boone, NC 28607
- Past-President:** John W. Matthews, Ourham County Schools, 302 Morris Street, Durham, NC 27702
- Secretary:** Dolores B. Brewer, Greensboro City Schls., Psychological Services, Orawer V, Greensboro, NC 28402
- Treasurer:** Michael Bigsby, 3 Barrington Place, Ourham, NC 27705

Representatives

- Coastal:** Sara Womack Smith, 1005 S. Claiborne Street, Goldsboro, NC 27530
- North Piedmont:** Marianne L. Pickett, Route 4, Box 127, Armfield Road, Hillsborough, NC 27278
- South Piedmont:** Molly Oubose, 6817 Van Oe Rohe Road, Charlotte, NC 28215
- Mountain:** Martha A. Barnes, Caldwell County Schools, P.O. Orawer 1590, Lenoir, NC 28645

Membership Information: Michael J. Crusco, Jr., 417-0 West Eighth Street, Charlotte, NC 28202

## NORTH CAROLINA SCHOOL SOCIAL WORKERS ASSOCIATION

President: Dwight Whitted, Division of Student Services, State Department of Public Instruction, Education Building, Raleigh, NC 27603-1712, 919/733-4396  
 Past President: Tyra Ross, Burlington City Schools, Box 938, Burlington, NC 27215, 919/226-1151  
 Vice-President: Ernestine Upchurch, Haywood County Schools, 1615 North Main, Waynesville, NC 28786, 704/456-8613  
 Secretary: Carol Brown, Moore County Schools, P.O. Box 1180, Carthage, NC 28327, 919/947-2976  
 Treasurer: Charlene Johnston, Guilford County Schools, P.O. Drawer B-2, Greensboro, NC 27402, 919/379-1660

## NORTH CAROLINA SCHOOL VOLUNTEER PROGRAM, INC.

1987-'89

President: Judi Ball, Director, School-Community Relations, Iredell County Schools, Box 709, Amity Hill Road, Statesville, NC 28677, 704/873-5648  
 Vice-President: Amy R. Anderson, State Director, North Carolina Federation of Teachers, 1408 Hillsborough, Raleigh, NC 27605, 919/832-8033  
 Secretary: Andy Canady, Assistant Supervisor, Onslow County Schools, Box 99, Georgetown Road, Jacksonville, NC 28540, 919/455-2211  
 Treasurer: Jim Polk, Durham County Schools, P.O. Box 3823, Durham, NC 27702, 919/683-2591

## NORTH CAROLINA SCIENCE TEACHERS ASSOCIATION, INC.

President: Or. Ernest Lee, School of Education, UNCG, Greensboro, NC 27412, 919/334-5100  
 President-Elect: Or. Lloyd Remington, UNCA, Asheville, NC 28804, 704/251-6443  
 Secretary: Carolyn Hammond, Eastern Guilford High, Peeden Drive, Gibsonville, NC 27249, 919/274-8461  
 Treasurer: Kathryn Black, Eastover Elem. School, 500 Cherokee Road, Charlotte, NC 28207, 704/334-9756  
 Past President: Ann Watkins, Brewster Junior High, Camp Lejeune, NC 28542, 919/451-2561  
 State Coordinator: Or. William (Bill) Spooner, Division of Science, N.C. Dept. of Public Instruction, Room 284, Education Building, Raleigh, NC 27603-1712, 919/733-3694

### DISTRICT DIRECTORS

District 1: Janice Arden, Enka High, P.O. Box 579, Enka, NC 28728, 704/667-5421  
 District 2: Doris Tucker, Cool Springs Middle School, Forest City, NC 28043, 704/245-2411  
 District 3: Linda Eller, West Wilkes High, Millers Creek, NC 28651, 919/973-4503  
 District 4: Janice Tomlinson, Whitaker School, Buena Vista at Dartmouth, Winston-Salem, NC 27104, 919/727-2244  
 District 5: Joyes L. Hines, West Davidson High, Route 5, Box 160, Lexington, NC 27292, 704/956-5580  
 District 6: Lynn Howard, Alexander Junior High, Route 1, Huntersville, NC 28078, 704/875-1036  
 District 7: Helen Stone, Smith High, 2407 Holden Rd., Greensboro, NC 27407, 919/292-1861  
 District 8: Marvin Carrier, Jr., Union Pines High, Route 1, Box 146A, Cameron, NC 28326, 919/947-5511  
 District 9: Oorothy Humble, Western Middle School, Eldon Dr., Elon College, NC 27244, 919/584-0041  
 District 10: Thomas Bell, Lewis Chapel Junior High, 2150 Skibo Road, Fayetteville, NC 28304, 919/864-1407  
 District 11: Nancy Reeves, Athens Drive High, 1420 Athens Drive, Raleigh, NC 27606, 919/851-8932  
 District 12: Roger Bynum, Beddingfield High, Route 3, Box 100, Wilson, NC 27893, 919/251-8550  
 District 13: Margaret Ann Hobbs, Hobbton High, Newton Grove, NC 28366, 919/592-1791  
 District 14: Ron Owens, Kinston High, 2601 N. Queen St., Kinston, NC 28501, 919/527-8067  
 District 15: Marietta Jones, Washington High, Harvey & 8th Streets, Washington, NC 27889, 919/946-0858

## NORTH CAROLINA COUNCIL FOR THE SOCIAL STUDIES

President: Mrs. Joan H. Nelson, 3611 Sugar Cane Circle, Fayetteville, NC 28303  
 President-Elect: Patrick Webb, 232 Scofield Road, Charlotte, NC 28209  
 Treasurer: Oelano R. Wilson, Route 1, Box 414, Winterville, NC 28590  
 Recording Secretary: Marguerite Holt, 1008 Ridgewood Avenue, Reidsville, NC 27320  
 Past President: Or. Barbara Parramore, 5012 Tanglewood Drive, Raleigh, NC 27612



# SOUTHERN ASSOCIATION OF COLLEGES AND SCHOOLS

## NORTH CAROLINA ELEMENTARY COMMITTEE

Room 603, BB&T Building, 333 Fayetteville St. Mall, Raleigh, NC 27601  
Telephone: 919/834-1214

- Dr. John M. Hough, Jr. (Chairman), Dean of Education Services, Catawba College, Salisbury, NC 28144  
Mr. Julius Fulmore, Jr., Asst. Supt., Greensboro City Schools, P.O. Drawer V, Greensboro, NC 27402  
Mrs. Barbara Newman, Asst. Supt., Onslow County Schools, Box 99, Georgetown Road, Jacksonville, NC 28540  
Dr. Donald Lassiter, Supt., Elkin City Schools, P.O. Box 190, 241 Church St., Elkin, NC 28621  
Dr. Marcus C. Smith, Superintendent, Salisbury City Schools, P.O. Box 2349, Salisbury, NC 28144  
Mrs. Mildred Miller, Public Representative, P.O. Box 215, Mooresville, NC 28115  
Miss Emily Boyce, Chairman, Dept. of Library Science, East Carolina University, Greenville, NC 27834  
Dr. Johnny Parker, 917 Greystone Road, Asheboro, NC 27203 (Retired Consultant, Asheboro City Schools)  
Mrs. Olivia Tyndall, Professor of Education, Atlantic Christian College, Wilson, NC 27893  
Dr. Paris Jones, Principal, Brentwood Elementary School, 1115 Bingham Drive, Fayetteville, NC 28304  
Mrs. Kay Amos (Bob), Teacher of Academically Gifted, Cabarrus County Schools, Route 7, Box 78, Concord, NC 28035 (Royal Oaks School and Odell School)  
Mr. Marvin B. Smith (formerly Director, now retired, Western Regional Education Center, 514 E. Marshall St., Waynesville, NC 28786), 148 Long John Drive, Hendersonville, NC 28739  
Dr. Madeline Tripp, Special Consultant to State Committee, Southern Association of Colleges and Schools, Room 603, BB&T Building, 333 Fayetteville Street Mall, Raleigh, NC 27601  
Mrs. Hilda Olson, 313 Mockingbird Drive, Hendersonville, NC 28739 (Consultant to Committee)  
Dr. Paris Jones (Consultant to Committee)  
Mrs. Barbara H. Jensen (Secretary to Committee), 603 BB&T Bldg., 333 Fayetteville St. Mall, Raleigh, NC 27601

### Interns

- Mrs. Linda Warford, Chatham Co. Schools, Elem. Supervisor, 501 West Street, Box 128, Pittsboro, NC 27312  
Dr. Larry Leatherwood, Principal, Hazelwood School, 1615 N. Main, Waynesville, NC 28786  
Mrs. Lulu Monds, Principal, Bragtown School, Belvin Avenue, Ourham, NC 27704

## NORTH CAROLINA SECONDARY COMMITTEE

Suite 101 - Woodoak Building, 1100 Navaho Drive, Raleigh, NC 27609  
Telephone: 919/872-5062

- Dr. Roger H. Jackson, Superintendent, Ashe County Schools, P.O. Box 604, Jefferson, NC 28640  
Dr. Thomas G. Aycock, Headmaster, Ridgecroft School, Route 3, Box 35, Ahoskie, NC 27910  
Mr. J. A. Freeman, Principal, Hugh M. Cummings High School, 2200 North Mebane Street, Burlington, NC 27215  
Dr. G. Thomas Houlthan, Superintendent, Granville County Schools, P.O. Box 927, Oxford, NC 27565  
Dr. Robert R. Jones, Director, Div. of Mathematics, State Dept. of Public Instruction, Raleigh, NC 27603-1712  
Mrs. Dorothy Miller, P.O. Box #1, Jamestown, NC 27282  
Mr. William L. Peedin, Jr., Principal, Kinston High School, 2601 North Queen Street, Kinston, NC 28501  
Mr. Jerry Peoples, Principal, West Forsyth High School, Lewisville-Clemmons Road, Clemmons, NC 27012  
Mrs. Glenda Phillips, Assistant Superintendent, Clinton City Schools, P.O. Box 646, Clinton, NC 28328  
Dr. H. John Pleasants, Associate Professor, University of N. C. at Charlotte, Charlotte, NC 28223  
Dr. Jerry Rice, Professor of Education, Western Carolina University, Cullowhee, NC 28723  
Mr. Larry Robinson, Director of Instruction, Moore County Schools, P.O. Box 1180, Carthage, NC 28237  
Dr. Dale Simmons, Classroom Teacher, Hibriten High School, 550 East Boulevard, Lenoir, NC 28645  
Mrs. Ann A. Thompson, Administrative Secretary, N. C. Secondary Committee, SACS, Suite 101, 1100 Navaho Drive, Raleigh, NC 27609

### North Carolina Liaison Committee

- Mr. Julius Fulmore, Jr. (Chairman), Asst. Supt., Greensboro City Schools, P.O. Drawer V, Greensboro, NC 27402  
Dr. Marcus Smith, Superintendent, Salisbury City Schools, P.O. Box 2349, Salisbury, NC 28144  
Mrs. Olivia Tyndall, Professor of Education, Atlantic Christian College, Wilson, NC 27893  
Dr. Robert R. Jones, Director, Division of Mathematics, State Department of Public Instruction, Education Building, Raleigh, NC 27603-1712  
Dr. Thomas G. Aycock, Headmaster, Ridgecroft School, Route 3, Box 35, Ahoskie, NC 27910  
Mrs. Dorothy Miller, P.O. Box #1, Jamestown, NC 27282

# NORTH CAROLINA SPEECH, HEARING AND LANGUAGE ASSOCIATION, INC.

206 New Bern Avenue, P.O. Box 28446, Raleigh, NC 27611-8446  
Telephone: 919/833-3984

Executive Director: G. Peyton Maynard

- President: Stephanie Register, 1408 Oellwood Drive, Raleigh, NC 27607  
President-Elect: David Blalock, c/o North Carolina Baptist Hospital, 300 S. Hawthorne Rd., Winston-Salem, NC 27103  
Secretary: Bonnie Amos, 3709 Wynnewood Drive, Greensboro, NC 27408  
Immediate Past President: John E. Sexton, P.O. Box 10187, Greensboro, NC 27404

## NORTH CAROLINA STATE EDUCATION ASSISTANCE AUTHORITY

UNC Research Triangle Park Bldg., 10 Alexander Or.,  
Research Triangle Park, NC 27909-2812  
Telephone: 919/549-8614

### Mailing Address

P.O. Box 2688, Chapel Hill, NC 27515-2688

- Chairman: Mr. Richard Futrell, President, Planters National Bank & Trust Co., P.O. Box 1220, Rocky Mount, NC 27801 (term expires 1/89). Home Address: 1425 Lafayette Street, Rocky Mount, NC 27801. Telephone: 919/977-8211
- Vice-Chairman: Mr. George S. Erath, President, Erath Sales Co. and Chairman of the Boards, Euro-American Wood Products, Inc. and Erath Veneer Corporation of Virginia, P.O. Box 1015, High Point, NC 27261 (term expires 1/91). Telephone: 919/886-5091
- Treasurer: Mr. Cicero Green, Vice-President, North Carolina Mutual Life Insurance Co., Mutual Plaza, Ourham, NC 27701 (term expires 1/88). Home Address: 902 Jerome Road, Ourham, NC 27713. Telephone: 919/682-9201
- Mr. Ovide E. de St. Aubin, President, Pohatcong Investors, Inc., White Plains, NY (term expires 1/90). Home Address: Route 3, Box 422, Siler City, NC 27344. Telephone: 919/663-3858
- Mr. John A. Campbell, 2310 Sherwood Avenue, Charlotte, NC 28207 (term expires 1/88). Telephone: 704/333-8928
- Mrs. Betty Suttles, 400 River Road, Franklin, NC 28734 (term expires 1/90). Telephone: 704/524-3356
- Ms. Paula Rowe Warlick, 5792 Shallowford Road, Leesville, NC 27023 (term expires 1/91). Telephone: 919/945-9732
- Executive Director and Secretary of the Board: Stan C. Broadway, Research Triangle Park, P.O. Box 2688, Chapel Hill, NC 27515-2688. Home Address: 3216 Broyhill Circle, Raleigh, NC 27604. Telephone: 919/549-8614 (business) and 919/876-2424 (residence)
- Associate Director and Assistant Secretary of the Board: Charles F. George, Jr., Research Triangle Park, P.O. Box 2688, Chapel Hill, NC 27515-2688. Home Address: 3246 Lewis Farm Road, Raleigh, NC 27607. Telephone: 919/549-8614 (business) and 919/787-4085 (residence)

## STATE EVALUATION COMMITTEE ON TEACHER EDUCATION

- Dr. Harold W. Heller (Chair), Oean, College of Education and Allied Professions, UNC-Charlotte, Charlotte, NC 28223 (term expires 6/30/87), 704/579-4707
- Dr. James O. Wilson (Vice-Chairman), Superintendent, Burke County Schools, P.O. Drawer 989, Morganton, NC 28655 (term expires 6/30/87), 704/433-4300
- Mrs. Gerry House, Superintendent, Chapel Hill/Carrboro City Schools, Lincoln Center, Merritt Mill Road, Chapel Hill, NC 27514 (term expires 6/30/87), 919/967-8211
- Dr. Kathy Sullivan, Professor, Department of Education, Pembroke State University, Pembroke, NC 28372 (term expires 6/30/88), 919/521-4214
- Mr. James E. Purcell, Principal, Ferguson-Easley Elementary School, Seabrook Road, Fayetteville, NC 28301 (term expires 6/30/88), 919/483-4883
- Dr. Kinnard White, Professor, School of Education, UNC-Chapel Hill, Chapel Hill, NC 27514 (term expires 6/30/88), 919/966-2436
- Dr. J. Allen Queen, Principal, North Elementary School, Kings Mountain, NC 28086 (term expires 6/30/88), 704/739-2346
- Dr. Hattia Hayes, Chair, Department of Curricular Studies, School of Education, UNC-Wilmington, Wilmington, NC 28401 (term expires 6/30/88), 919/395-3388
- Dr. Cecelia Steppe-Jones, Associate Professor, N.C. Central University, Ourham, NC 27707 (term expires 6/30/89), 919/683-6100
- Dr. Marshall Brooks, Chair, Department of Education, N.C. Wesleyan College, Rocky Mount, NC 27801 (term expires 6/30/89), 919/442-7121
- Dr. Ray Brayboy, Assistant Superintendent, Scotland County Schools, Laurinburg, NC 28352 (term expires 6/30/89), 919/276-3626
- Mr. Stan Morgan, Assistant Superintendent, Business and Personnel, Burlington City Schools, Burlington, NC 27215 (term expires 6/30/89), 919/226-1151
- Mr. Jay B. Henderson, Principal, Hobbton Elementary School, Newton Grove, NC 28366 (term expires 6/30/89), 919/594-0392
- Dr. W. Clyde Taylor, Jr., Chairman, Department of Education, Lenoir-Rhyne College, Hickory, NC 28601 (term expires 6/30/89), 704/328-1741
- Dr. Vernon Chapman, Professor, Division of Education, Mars Hill College, Mars Hill, NC 28754 (term expires 6/30/90), 704/689-1204
- Dr. Lois Green (Chair), Division of Education, Elizabeth City State University, Elizabeth City, NC 27909 (term expires 6/30/90), 919/335-3298
- Dr. Wesley Brogan (Chair), Department of Education, Elon College, Elon College, NC 27244 (term expires 6/30/90), 919/584-2355
- Dr. Mary Johnson (Chair), Department of Education, Meredith College, Raleigh, NC 27611 (term expires 6/30/88), 919/829-8314

## NORTH CAROLINA ASSOCIATION FOR SUPERVISION AND CURRICULUM DEVELOPMENT

c/o Robert Hanes, P.O. Box 30035, Charlotte, NC 28230  
Telephone: 704/379-7000

President: Larry Liggett, Asheville High School, 419 McOowell Street, Asheville, NC 28803, 704/255-5352  
President-Elect: Frances Jones, Asheboro City Schools, 1126 S. Park St., Asheboro, NC 27203, 919/625-5104  
Past-President: Charles Bentley, Northwest Regional Education Center, 303 E. Street, North Wilkesboro, NC 28659, Courier 811, 919/667-2192  
Secretary: Rebecca Oats, Pitt County Schools, 1717 West Fifth St., Greenville, NC 27834, 919/752-6106  
Treasurer: John Schroeder, Fairview School, 608 Fairview Street, High Point, NC 27261, 919/889-2161

### National Officers:

Barbara Day, 302 Peabody Hall, UNC-Chapel Hill, Chapel Hill, NC 27514, 919/966-3291  
Julia Thomason, Curriculum and Instruction, Appalachian State University, Boone, NC 28608, 704/262-2277  
Robert Hanes, Charlotte/Mecklenburg Schools, P.O. Box 30035, Charlotte, NC 28230, 704/379-7000  
Marcus Smith, Salisbury City Schools, P.O. Box 2349, Salisbury, NC 28144, 704/636-7500  
Donald Lassister, Nash County Schools, 930 Eastern Ave., Nashville, NC 27856, 919/459-7021

### Members-at-Large:

Joe Webb, Assistant State Supt., Instructional Services, Dept. of Public Instruction, Education Bldg., Raleigh, NC 27603-1712, 919/733-3512  
Oeane Crowell, Charlotte/Mecklenburg Schools, 701 E. Second St., Charlotte, NC 28230, 704/379-7000  
Judy Novicki, Brewster Junior High, Camp Lejeune, NC 28542, 919/451-2561  
Betty McCain, Charlotte/Mecklenburg Schls., 428 West Blvd., Charlotte, NC 28230, 704/379-7270  
Rachel Ricks, Warren Co. Schls., P.O. Box 110, 109 Cousin Lucy Lane, Warrenton, NC 27589, 919/257-3184  
William Anderson, 900 English Road, P.O. Box 789, High Point, NC 27261, 919/885-5161  
Charles Gibson, 1118 Burning Tree Drive, Chapel Hill, NC 27514, 919/967-8925  
Region 1 President: Jane Burke, Hertford County Schools, P.O. Box 158, Winton, NC 27986, 919/358-1761  
Region 2 President: Molly Sloan, 612 College Street, Jacksonville, NC 28540, 919/455-8100  
Region 3 President: Helen Hines, Rocky Mount City Schls., P.O. Box 1260, Rocky Mount, NC 27801, 919/442-7152  
Region 4 President: Maxine Andrews, P.O. Box 2357, Fayetteville, NC 28301, 919/323-4411  
Region 5 President: Nathalie Harrison, Chapel Hill-Carrboro Schools, Lincoln Center, Merritt Mill Rd., Chapel Hill, NC 27514, 919/967-8211  
Region 6 President: Betty McCain, Charlotte/Mecklenburg Schools, 428 West Blvd., Charlotte, NC 28230, 704/379-7270  
Region 7 President: Arcy Reynolds, Ashe County Schools, Jefferson, NC 28640, 919/246-7175  
Region 8 President: Bobbie Jean Rice, Box 308, Marshall, NC 28753, 704/649-2424

## TEACHERS' AND STATE EMPLOYEES RETIREMENT SYSTEM OF NORTH CAROLINA

Department of State Treasurer, Albemarle Building  
325 North Salisbury Street, Raleigh, NC 27611  
E. T. Barnes, Director  
Oennis Ducker, Assistant Director  
Telephone: 919/733-6555

Jack W. Pruitt, Member Services  
Oennis Allen, Benefits Processing  
James A. Correll, Social Security

Bobby G. Hathaway, Accounting & Data Control  
Myrtle Pegram, Records

### BOARD OF TRUSTEES

Harlan E. Boyles, State Treasurer, Raleigh, Chairman

O. K. Beatty, Raleigh  
Oonna A. Creech, Wilson's Mills  
Harry L. Hallyburton, Orexel  
V. Glenn Morton, Albemarle  
A. Craig Phillips, Raleigh  
Joe H. Roberts, Sparta  
William O. Teem, Raleigh  
Eugene M. White, Hudson

Victor E. Bell, III, Raleigh  
W. G. Dinkins, Yadkinville  
Shirley A. Hise, Spruce Pine  
Sam Noble, Lumberton  
Theo H. Pitt, Jr., Rocky Mount  
Wilborn S. Swaim, Salisbury  
Leo F. Walsh, Jr., Southern Pines

## NORTH CAROLINA ASSOCIATION OF TEACHER EDUCATORS

President: Dr. Mae Reck, Reich College of Education, Appalachian State University, Boone, NC 28608, 704/262-3132 (office) or 704/295-3359  
Vice-President for Programs: Dr. Parmalee Hawk, East Carolina University, Greenville, NC 27834, 919/757-6272 (office)

Vice-President for Membership: Dr. W. Scott Thomson, Elon College, 80x 2211, Elon College, NC 27244  
 Secretary: Dr. Shirley Oelucia, Director of Undergraduate Elementary Education, NC Central University, Durham, NC 27712  
 Treasurer: Dr. Larry Woodrow, Department of Curriculum and Instruction, Appalachian State University, Boone, NC 28608, 704/262-2280  
 Immediate Past President: Dr. Patricia J. Anderson, Department of Elementary Education, East Carolina University, Greenville, NC 27834, 919/757-6191 or 6833 (office) or 919/752-3188 (home)

**Executive Board Members:**

Stephanie Brown, Program Administrator for Exceptional Children, Nash County Schools, 930 Eastern Avenue, Nashville, NC 27856 (term expires June, 1989)  
 Or. Melva Burke, P.O. Box 562, Department of Teacher Education, Pfeiffer College, Misenheimer, NC 28109, 704/463-7383, ext. 203 (office) (term expires June, 1988)  
 Mr. George Clark, Office of Student Teaching, P.O. Box 19654, Shepard Station, NC Central University, Durham, NC 27707, 919/683-6417 (office) (term expires June, 1989)  
 Dr. Shirley Haworth, Catawba College, 2300 West Innes Street, Salisbury, NC 28144, 704/637-4461 (term expires June, 1989)  
 Or. Lester Laminack, College of Education, Western Carolina University, Cullowhee, NC 28723, 704/277-7295 (office) or 704/293-3613 (home) (term expires June, 1988)  
 Mrs. Mary Neece, 5253 Watchtower Road, Julian, NC 27283 (term expires June, 1988)  
 Ex-Officio: John Hough, Dean, Education Services, Catawba College, 2300 West Innes Street, Salisbury, NC 28144, 704/637-4461

## NORTH CAROLINA COUNCIL OF TEACHERS OF MATHEMATICS

P.O. Box 1064, Raleigh, NC 27602

**NCCTM State Officers, 1987-89**

President: Miriam Leiva, UNC-Charlotte, Charlotte, NC 28223  
 Vice-President/Elementary: Ann Bishop, Englewood Elementary School, Rocky Mount, NC 27804  
 Vice-President/Secondary: Geneva Maney, North Buncombe High School, Weaverville, NC 28787  
 Vice-President/College: Ronald Marshall, Western Carolina University, Cullowhee, NC 28723  
 Secretary: Linda DeGuire, UNCG, Greensboro, NC 27412

**Eastern Region Officers, 1987-89**

President: John Ogle, Central Regional Education Center, 2431 Crabtree Blvd., Raleigh, NC 27604  
 Vice-President/Elementary: Anna Corbett, 8S Math Resource Teacher, Zebulon, NC 27597  
 Vice-President/Secondary: Jackie Nutt, Broughton High School, Raleigh, NC 27605  
 Vice-President/College: Martha Bouknight, Meredith College, Raleigh, NC 27607  
 Secretary: Kandice Davis, East Carteret High School, Beaufort, NC 28516

**Central Region Officers, 1987-89**

President: Richard Haworth, Elon College, Elon College, NC 27244  
 Vice-President/Elementary: Yvonne Jordan, Regional Mathematics Coordinator, South Central Regional Education Center, P.O. Box 786, Carthage, NC 28327-0786  
 Vice-President/Secondary: Carol Brewer, Westover Junior High School, Fayetteville, NC 28303  
 Vice-President/College: William Love, UNCG, Greensboro, NC 27412  
 Secretary: Ann Crawford, Northwood High School, Pittsboro, NC 27312

**Western Region Officers, 1987-89**

President: Ralph OeVane, Western Carolina University, Cullowhee, NC 28723  
 Vice-President/Elementary: Mary Louise Corn, Rugby Junior High School, Hendersonville, NC 28739  
 Vice-President/Secondary: Janice Burrell, Waynesville Junior High School, Waynesville, NC 28786  
 Vice-President/College: Ben Klein, Davidson College, Oavidson, NC 28036  
 Secretary: Betty Thomas, 1837 Shoreham Drive, Charlotte, NC 28211

## NORTH CAROLINA TECHNOLOGY EDUCATION ASSOCIATION

President: Joe Miller, 5001 Shiland Drive, Greensboro, NC 27834  
 President-Elect: Kathleen Barrows, Autryville, NC 28377  
 Past President: Or. Elmer Erber, 157 Dover Circle, Greenville, NC 27834  
 Vice-President for Classroom Teachers: Steve Houck, 7122 Martin Lake Drive, Summerfield, NC 27358  
 Vice-President for Teacher Educators: Or. Mark Estep, 407 Stansberry Drive, Boone, NC 28608  
 Vice-President for Administrators/Supervisors: Dr. Ralph Johnston, Box 430, Kannapolis, NC 28081  
 Vice-President for Associate Members: Ed Parkerson, 1508 Burlwood Drive, Greensboro, NC 27410  
 Executive Secretary: Gayenell Gull, 7704 Red Rock Drive, Apex, NC 27502  
 Treasurer: Dr. David Oillon, 404 Harding Street, Raleigh, NC 27604  
 ITEA Representatives: William S. Scarborough, 607 Catalina Dr., Greensboro, NC 27403  
 Alice Y. Scales, 8700 Kenilworth Drive, Raleigh, NC 27612  
 Newsletter Editor: Brooks Michael, 14 Westchester Drive, Asheville, NC 28803

## NORTH CAROLINA THEATRE CONFERENCE

P.O. Box 33343, Raleigh, NC 27606  
Telephone: 919/833-0200 (8:00 - 12:00 M,W,F)

President: Enoch C. Morris, Jr., Pembroke State University, Pembroke, NC 28372  
First Vice-President: Nancy Mangum, 535 Pinnacle Drive, Boone, NC 28607  
Second Vice-President: Herman Middleton, Dept. of Communication and Theatre, UNCG, Greensboro, NC 27412  
Secretary: Keith Martin, The Little Theatre of Charlotte, 501 Queens Road, Charlotte, NC 28207  
Executive Secretary/Treasurer: Janet Barton Carroll, Lees-McRae College, Banner Elk, NC 28207

### Secondary School Theatre Division of NCTC

Chairperson: Eleanor Reim, Hendersonville High, 311 8th Ave., West, Hendersonville, NC 28739, 704/693-3381

## NORTH CAROLINA VOCATIONAL ASSOCIATION, INC.

P.O. Box 25159, Raleigh, NC 27611

### BOARD OF DIRECTORS

President: Shirley M. Deal	Health Occupations Education - Jenelle Moore
President-Elect: William H. (Bill) Teague	Home Economics Education - Janis Meek
Past President: Janet H. Auten	Marketing Education - Joanne Miles
Vice-Presidents Representing Divisions:	New and Related Services - Larry Jewell
Administration - Brenda Canup	Special Needs - Sharon Joines
Agricultural Education - Guy J. Angel	Technical Ed./Community Colleges - Bob Greene
Business Education - Loretta M. Martin	Trade and Industrial Education - James Tilley
Guidance/Occupational Info. - Ralph Davies	
Health Occupations Ed. - Patty Ledwell	Standing Committee Chairmen:
Home Economics Education - Ann Weaver	Convention Steering - Shirley M. Deal
Marketing Education - Becky Watkins	Legislation - Danny Hardee
New and Related Services - Donald Brannon	Membership - Janet H. Auten
Special Needs - Terri West	Professional Development - Edwina Gross
Technical Ed./Community Col. - Vincent Revels	Program of Work - William H. (Bill) Teague
Trade and Indus. Ed. - Chris Pake	Public Relations/Publicity - Cathy Harper
Secretary (appointed): Joyce Keller	Publications/Newsletter - Joseph R. Clary
Vice-Presidents-Elect Representing Divisions:	Resolutions - Jerry Davis
Administration - Calvin E. Johnson	Ways and Means - David Haynes
Agricultural Education - Weldon Faircloth	Convention Chairman - Donna Chappell
Business Education - Carol H. Reinhardt	Parliamentarian - Charlotte L. McCall
Guidance/Occupational Info. - Kay F. Forbes	

Chairmen of Special Committees: Janet Auten (Awards)  
William H. (Bill) Teague (Bylaws)  
Donna Chappell (Convention Arrangements)  
Charles Wolff (Nominations)  
Margie Davis (Tellers - Guidance/Occ. Info. Division)

Advisory Council: E. Michael Latta  
Clifton Belcher  
Russell Swindell

Legislative Agent: E. Michael Latta

## NORTH CAROLINA ADVISORY COUNCIL ON VOCATIONAL EDUCATION

530 North Wilmington Street (Watson House), Raleigh, NC 27604-1198  
Telephone: 919/733-2064

E. Michael Latta, Executive Director

Wayne Abele, Rt. 4, Box 59-C, Morganton, NC 28655  
H. Michael (Mike) Britt, 409 Lawndale Dr., Winston-Salem, NC 27104  
Porcius Crank, Jr., P.O. Box 127, Harbinger, NC 27941  
Spencer Greene, 5780 Gayray St., Clemmons, NC 27012  
Mamie Gunter, Rt. 16, Box 139 A-3, Goldsboro, NC 27530  
Eddie Owen, Rt. 1, Box 382, Pisgah Forest, NC 28768  
Robert Pearson, Rt. 3, Box 6, Carthage, NC 28327  
J. Brian Roth, 2317 Red Barn Lane, Charlotte, NC 28210  
E. Thomas Satterfield, 6233 Trowbridge Road, Wilmington, NC 28402  
Bruce Shore, Rt. 3, Box 760, Dobson, NC 27017  
Robert N. Weatherly, Rt. 1, Box 247, Hamlet, NC 28345  
Tommie B. Evans, 610 Council Street, Fayetteville, NC 28301  
Charlie Wiygul, 7509 Haymarket Lane, Raleigh, NC 27609

# Advisory Councils and Committees

Note: The following list includes only *ongoing* advisory committees and commissions having the primary function of advising the State Board of Education and the State Superintendent of Public Instruction and the staff of the Department of Public Instruction regarding some facet of public education.

## ESTABLISHED BY STATE LAW

- Basic Education Program Advisory Committee - Contact Person: William J. Brown, Jr., Assistant State Superintendent; Research and Testing Services; 217 West Jones St., Education Annex I, Raleigh, NC 27603-1712; 919/733-3809
- Council on Educational Services for Exceptional Children - Contact Person: Coordinator, Planning, Communication, and Research; Division for Exceptional Children; Education Bldg., Raleigh, NC 27603-1712; 919/733-3921
- North Carolina Education Council - Contact Person: A. Craig Phillips, State Superintendent of Public Instruction; Education Building, Raleigh, NC, 27603-1712; 919/733-3813
- Professional Review Committee - Contact Person: Audrey O. Wagoner; Division of Personnel Relations; Education Building, Raleigh, NC 27603-1712; 919/733-9230
- State School Health Advisory Committee - Contact Person: Bob Frye; Division of Health, Physical Education, Safety, and Sports; Education Building, Raleigh, NC 27603-1712; 919/733-3906
- Vocational Education Program Area Advisory Committees - Division of Vocational Education; Education Building, Raleigh, NC 27603-1712
- Contact Persons:
- Agricultural Education - Charles Keels, 919/733-3061
  - Business and Office Education - Hattie Blue, 919/733-7985
  - Health Occupations Education - Nancy Raynor, 919/733-2518
  - Home Economics Education - Rebecca Payne, 919/733-7893
  - Industrial Arts Education - Jane Smink, 919/733-7970
  - Marketing Education - Horace Robertson, 919/733-3186
  - Trade and Industrial Education - Kenneth Thigpen, 919/733-7421
  - Vocational Development - David Edwards, 919/733-7046

(NOTE: ALSO SEE SPECIAL COMMISSIONS SECTION ON FOLLOWING PAGES)

## ESTABLISHED BY FEDERAL STATUTE

- Education Consolidation and Improvement Act Chapter 2 Advisory Committee - Contact Person: Ann Berlam; Division of Federal Assistance; 217 West Jones St., Ed. Annex I; Raleigh, NC 27603-1712; 919/733-4591
- North Carolina Advisory Committee for Services to Deaf-Blind Children - Contact Person: Chris Jones; Division for Exceptional Children; Education Building, Raleigh, NC 27603-1712; 919/733-3617
- North Carolina Migrant Education Parent Advisory Council - Contact Person: Dan Pratt; Division of Support Programs; Education Building, Raleigh, NC 27603-1712; 919/733-3972
- State School Food Distribution Advisory Council - Contact Person: John F. Murphy III; Division of Child Nutrition; 217 W. Jones St., Education Annex I, Raleigh, NC 27603-1712; 919/733-7162
- State Vocational Education Planning and Coordination Committee - Contact Person: Wally Burke; Division of Vocational Education; Education Building, Raleigh, NC 27603-1712; 919/733-7094

## ESTABLISHED UNDER THE GENERAL AUTHORITY OF THE STATE BOARD OF EDUCATION AND/OR THE STATE SUPERINTENDENT

- Board of Governor's Schools East and West - Contact Person: Mary Jane Mills; Administrative Assistant for Governor's Schools; Div. for Exceptional Children; Ed. Bldg., Raleigh, NC 27603-1712; 919/733-3921
- Educational Technology Equipment Advisory Committee - Contact Person: Johnny Shaver; Division of Telecommunications; Education Building, Raleigh, NC 27603-1712; 919/733-3193
- Law-Focused Education Advisory Committee - Contact Person: B. Oouglas Robertson; Division of Social Studies; Education Building, Raleigh, NC 27603-1712; 919/733-3829
- Sports Medicine Advisory Committee - Contact Person: Robbie Lester; Division of Health, Physical Education, Safety, and Sports; Education Building, Raleigh, NC 27603-1712; 919/733-3906
- State Evaluation Committee on Teacher Education - Contact Person: Ione L. Perry; Division of Teacher Education; Education Building, Raleigh, NC 27603-1712; 919/733-4736
- State Planning Review Panel - Contact Person: T. Oarrell Spencer; Division of School Planning; 217 W. Jones Street, Education Annex I, Raleigh, NC 27603-1712; 919/733-3700
- State Selection Committee for Teacher of the Year - Contact Person: Grace Orain; Division of Teacher Education; Education Building, Raleigh, NC 27603-1712; 919/733-4736

# Special Commissions

## NORTH CAROLINA CAREER DEVELOPMENT PLAN STATE STEERING COMMITTEE

<u>LEA</u>	<u>TEACHER</u>	<u>PRINCIPAL</u>	<u>SUPERINTENDENT OR DESIGNEE</u>
Alexander	Barbara Sprinkle	Joe Young	E. Wayne Trogden W. Robert Austin
Buncombe	Carol Sutton		Gene Yarbrough
Burlington	Pat Long	Barbara Tew	Helen LeGette
Burke	Cheryl L. Triplette		James O. Wilson
Edenton-Chowan	I. Katherine E. Russell		John E. Guard John B. Dunn Maxine Britt
Greene		John Mew	Betty Walston
Harnett	Mary Alice Hasty	Oonny Hunter	Ivo Wortman
Haywood	Nick Nicholson	Jane Bird	Charles McConnell JoAnn Teague
Mecklenburg	James Rainer	Barbara Ledford	Peter Relic Kay Mitchell
Montgomery	Oianne W. Sutphin	Dewey Jackson	John C. Norris
New Hanover	Joyce Huguélet	Kenneth McLaurin	Richard Flynn El Clark
Orange	Maggie Loftin	T. Lindsay Tapp	Millicent C. Rainey
Perquimans	Vergie Whitehurst	Gary Stubbins	Jake Boyce
Roanoke Rapids	Kay L. Beale	Robert Williams	Robert C. Clary
Salisbury	Lora Davis-Green	Frank Shaver	Marcus C. Smith Betsy Oetty
Tarboro	Annie Perry	Mary P. Felton	Philip L. Beaman Frances Peters
Fort Bragg	Adrienne Courtenay	Vic Vance	Joseph R. Guiendon

### LOCAL SCHOOL BOARD REPRESENTATIVES

Asheboro City	J. Keith Crisco
Ourham City	Dr. William Lawrence
Mecklenburg County	Carrie Winter
Montgomery County	Judy Stevens
New Hanover County	Dr. Carl Unsicker
Perquimans County	Clifford Winslow
Wilkes County	Henry Pepper

## NORTH CAROLINA TESTING COMMISSION

(1986-1990)

David (Gus) A. Martin, Chairman - (Home) 430 Pineview Drive, Mt. Airy, NC 27030, 919/789-0866;  
 \*(Business) Surry County Schools, P.O. Box 364, Oobson, NC 27017, 919/386-8211  
 James B. Hemby, Vice-Chairman - (Home) 800 West Nash Street, Wilson, NC 27893, 919/237-4088;  
 \*(Business) Atlantic Christian College, Wilson, NC 27893, 919/237-3161  
 Earline A. Brooks - (Home) 230 Willowlake Road, Greensboro, NC 27405, 919/375-5862;  
 (Business) Nathanael Greene School, 2717 NC 62 E., Liberty, NC 27298, 919/685-4246

Jean W. Oavenport - (Home) P.O. Box 297, Webster, NC 28788, 704/586-8447; (Business) Hazelwood Elementary, 216 Virginia Avenue, Hazelwood, NC 28738, 704/456-6050  
 Paul A. Fox - (Home) Route 4, Box 634, Boone, NC 28607, 704/264-2159; \*(Business) Appalachian State Department of Psychology, Boone, NC 28608, 704/262-2272  
 Vernice J. Grigsby - (Home) P.O. Box 14221, Raleigh, NC 27620, 919/832-4819; (Business) Oobbs School, P.O. Box 180, Kinston, NC 28501, 919/522-0511  
 Jeanne W. Haney - (Home) Route 6, Box 270, Winston-Salem, NC 27107, 919/769-9908; \*(Business) Thomasville High School, 410 Unity Street, Thomasville, NC 27360, 919/476-4811  
 Janie R. Hardison - \*(Home) Route 65, Box 105, Arapahoe, NC 28510-9705, 919/249-0556; (Business) Brinson School, 319 Neuse Forest Avenue, New Bern, NC 28560, 919/637-2329  
 Kym L. Lake - \*(Home) 3314 Mill Run, Raleigh, NC 27612, 919/787-2115; (Business) Millbrook Elementary, Raleigh, NC, 919/876-0640  
 Rosa F. Lake - (Home) 6214 Litchford Road, Raleigh, NC 27615, 919/872-3760; \*(Business) Athens Drive High School, 1420 Athens Drive, Raleigh, NC 27606, 919/851-8932  
 Lenwood Padgett - (Home) 711 Ooris Avenue, Jacksonville, NC 28540, 919/455-1504; \*(Business) Jacksonville High School, 1021 Henderson Drive, Jacksonville, NC 28540, 919/346-9706  
 Carolyn N. Pittman - (Home) 805 Glenn Avenue, Siler City, NC 27344, 919/742-3109; (Business) Siler City Elementary, 414 Ellington Road, Siler City, NC 27344, 919/663-2032  
 Sue W. Sams - (Home) 4215 Windwood Circle, Charlotte, NC 28226, 704/542-1425; \*(Business) East Mecklenburg High, 6800 Monroe Road, Charlotte, NC 28212, 704/537-3031  
 Jill W. Via - \*(Home) 7600 Woodstream Drive, Charlotte, NC 28210, 704/552-2356; (Business) Department of Exceptional Children, Education Center, P.O. Box 20035, Charlotte, NC 28230-0035, 704/379-7125  
 Le Zollinger - (Home) Route 11, Box 282, Hendersonville, NC 28739, 704/693-4302; \*(Business) Box 1700, Hendersonville, NC 28793-1700

\* Preferred Mailing Address

## NORTH CAROLINA TEXTBOOK COMMISSION

1985-1989

Superintendent: James H. Ellerbe, Chairman, Box 1336, Smithfield, NC 27577  
 Parent Members: Jane Helms Knox, 1509 Caswell Drive, Raleigh, NC 27608  
 Logan Oarensburg, 101 Price Street, Williamston, NC 27892  
 Elementary: Donna S. Abercrombie, 936 Armstrong Street, Statesville, NC 28677  
 Katrina Locklear, P.O. Box 1028, Pembroke, NC 28372  
 J. Braeden Blackwell, 1405 Raeford Road, Fayetteville, NC 28305  
 Lorraine M. Robinson, P.O. Drawer 1590, Lenoir, NC 28645  
 Ooris Henderson, 411 Friendway Road, Greensboro, NC 27410  
 Brenda Sigmon, Route 3, Box 764, Newton, NC 28658  
 Secondary: Rick Davis, Route 2, Box 123-A, Robbinsville, NC 28771  
 Adair Massey, 1521 Biltmore Drive, Charlotte, NC 28207  
 Alexander Erwin, Vice-Chairman, Route 3, Box 525, Wilkesboro, NC 28697  
 Sandra Scott, Drawer 1797, Goldsboro, NC 27532  
 John Langley, 16 Wall Street, Rockingham, NC 28379

## PERSONNEL ADMINISTRATION COMMISSION FOR PUBLIC SCHOOL EMPLOYEES

Janet H. Wilson, Chairman/At-Large (Caldwell County), 411 Tremont Circle, Lenoir, NC 28645, 704/758-1375 (term expires 8/30/89)  
 Mary Alice Chapin, Representative of 1st Education District (Beaufort County), 212 Smaw Road, Washington, NC 27889, 919/946-3480 (term expires 8/30/87)  
 Shirley Babson, Representative of 2nd Education District (Brunswick County), P.O. Box 133, Bolivia, NC 28422, 919/253-5370 (term expires 8/30/87)  
 Joseph N. Alexander, Representative of 3rd Education District (Warren County), Route 1, Box 347-C, Norlina, NC 27563, 919/496-6250 (term expires 8/30/88)  
 Teena S. Little, Representative of 4th Education District (Moore County), 770 Fort Bragg Road, Southern Pines, NC 28387, 919/692-6881 (term expires 8/30/88)  
 Garlene G. Grogan, Representative of 5th Education District (Forsyth County), 205 Flintshire Road, Winston-Salem, NC 27104, 919/765-5892 (term expires 8/30/89)  
 Robert J. Smith, Representative of 6th Education District (Union County), 2007 Barkley Circle, Monroe, NC 28110, 704/373-4362 (term expires 8/30/88)  
 Cliff Oxford, Representative of 7th Education District (Wilkes County), Route 1, Box 163, Purlear, NC 28665, 919/651-4000 (term expires 8/30/87)  
 Ruth Stepp, Representative of 8th Education District (Buncombe County), Route 2, Box 459, Asheville, NC 28805, 704/298-3447 (term expires 8/30/89)



# Educational Materials and Equipment

Key: \* Member of the North Carolina Educational Publishers Association  
 \*\* Member of the North Carolina Media Supplier Association

- Adams Book Company, Inc., 537 Sackett Street, Brooklyn, NY 11217, 1-800/221-0909 toll free  
 Glen Schattner (Same As Above)  
 William Carangelo (Same As Above)
- Addison-Wesley Publishing Co., Inc., School Division, 1100 Ashwood Parkway, Suite 145, Atlanta, GA 30338, (404) 394-7233\*
- Joel Palmer, P.O. Box AH, Honea Path, SC 29654, (803) 369-7033\*  
 Patti Lee, 310 Ross Road, #15E, Columbia, SC 29223, (803) 788-1669  
 Danny Thorpe, 6501 Wynbrook Way, Raleigh, NC 27612, (919) 848-2116\*
- Advanced Ideas  
 Maria Bowen, OISC, Inc., P.O. Box 7711, Charlotte, NC 28217, (704) 847-2085
- AGS (American Guidance Service, Inc.), Publishers' Building, Circle Pines, MN 55014-1796, 1-800/328-2560 toll free  
 Clarence W. Ney, P.O. Box 31552, Richmond, VA 23294, (804) 740-3254
- Albert Whitman & Co., 5747 West Howard Street, Niles, ILL 60648
- Algonquin Books, P.O. Box 2225, Chapel Hill, NC 27515\*  
 Raymond B. Pinion, Western Representative, Box 40115, Raleigh, NC 27629, (919) 876-3535\*  
 C. Whyte Ellington, Eastern Representative, 3017 Eton Road, Raleigh, NC 27608, (919) 782-5577\*
- AmSCO School Publications, Inc., 315 Hudson Street, New York City, NY 10013, (212) 675-7000\*  
 Craig Mankoff, 307 Mimosa Drive, Greensboro, NC 27403, (919) 275-2143\*
- Apple Book Company, P.O. Box 2111, Charlotte, NC 28211, (704) 527-3488 or 1-800/331-1993 toll free  
 Jeannette Davis (Same As Above)  
 Alan Boyko (Same As Above)
- Apple Computer, Inc., Suite 200, 5250 77 Center Drive, Charlotte, NC 28217, (704) 525-9292  
 Libby Preble, Education Account Representative (Same As Above)
- Arrow Educational Sales, 6538 Rosemary Lane, Charlotte, NC 28210, (704) 552-0215  
 Les Fisher (Same As Above)
- Associated Libraries, Inc., 229-33 North 63rd Street, Philadelphia, PA 19139, (215) 476-3200  
 C. Whyte Ellington, 3017 Eton Road, Raleigh, NC 27608, (919) 782-5577\*
- Baker & Taylor, Southern Division, Mt. Olive Road, Commerce, GA 30599, (404) 335-5000  
 Jane Matuszak, 7300-3 Stonecliff Drive, Raleigh, NC 27615, (919) 846-6369
- Ballard & Tighe, Inc., 480 Atlas Street, Brea, CA 92621, (714) 990-10EA or 1-800/321-4332 toll free (Outside CA)  
 Phyllis L. Tighe (Same As Above)
- Barr Films, 12801 Schabarum Avenue, P.O. Box 7878, Irwindale, CA 91706-7878, (818) 338-7878 or 1-800/423-4483 toll free
- Bender & Sons School Supply, Inc., P.O. Box 184, Pollocksville, NC 28573, (919) 224-8911  
 Jack Bender (Same As Above)  
 Charles Rowe, 709 Oiana Drive, Thomasville, NC 27360, (919) 476-6541
- Bender-Burkot School Supply, Inc., P.O. Box 147, Pollocksville, NC 28573, 1-800/682-2638 toll free  
 Jerry A. Burkot (Same As Above)  
 Alan Hickok, 1105 Lexington Avenue, Charlotte, NC 28203, (704) 332-2051  
 John Agnew, Rt. 7, Box 697, Taylorsville, NC 28681, (704) 495-8974\*\*
- Bergwall Productions, Inc., P.O. Box 238, Garden City, NY 11530, 1-800/645-3565 toll free\*\*  
 W. Harold Lynch, 212 West 6th Street, Newton, NC 28658, (704) 465-1629
- Bertamax  
 Maria Bowen, OISC, Inc., P.O. Box 7711, Charlotte, NC 28217, (704) 847-2085
- Biltmore Estate, One North Pack Square, Asheville, NC 28801, (704) 255-1700  
 Pamela K. McSwain (Same As Above)  
 Hope Barker (Same As Above)
- Brame School Products, P.O. Box 271, Ourham, NC 27702, (919) 683-1331 or 1-800/672-0011 toll free  
 Broadfoot's of Wendell, 6624 Robertson Pond Road, Wendell, NC 27591, (919) 365-6963  
 Rickie Broadfoot (Same As Above)
- Camera Corner, Inc., P.O. Box 1298, Burlington, NC 27215, (919) 228-0251  
 Ray Bailey (Same As Above)  
 George Heckman (Same As Above)  
 Ben Brown (Same As Above)  
 Lee Roane (Same As Above)\*\*
- Careers, Inc., Box 135, Largo, FL 34294-0135, (813) 584-7333  
 Carolina Pad & Paper Co., P.O. Box 7525, Charlotte, NC 28217, (704) 588-3190  
 Carolina School Supply (Mailing Address), 115 Grace Street, Wilmington, NC 28401, (919) 762-9066 or (Shipping Address), 627 Pressley Road, Charlotte, NC 28210, 1-800/432-7772 toll free  
 Ron Saucier (Same As Above)  
 George Boyd (Same As Above)  
 Pete Ayers (Same As Above)
- Cavin's Inc., P.O. Box 30575, Hwy. 70 W., Raleigh, NC 27622, (919) 781-1220 or 1-800/662-7213 toll free  
 Harry Clark (Same As Above)
- Charles W. Clark Co., Inc., 170 Keyland Court, Bohemia, NY 11716, (516) 589-6643 or 1-800/247-7009 toll free  
 William M. Currie, 3929 Hope Valley Road, Ourham, NC 27707, (919) 489-4810  
 Checkpoint Systems, P.O. Box 188, Thorofare, NJ 08086, 1-800/257-5540 toll free\*\*  
 Wesley S. Brewer, 2921 Welcome Drive, Ourham, NC 27705, (919) 493-2161
- Chelsea House, 3901 Windlestraw Lane, Greensboro, NC 27410, (919) 668-7336  
 Dick Predmore (Same As Above) (\*) (\*\*)
- Childcraft Education Corp., 20 Kilmer Road, Edison, NJ 08818, (201) 572-6100  
 G. T. (Tommy) O'Daniel, Territory Manager, 3601 Woodlea Drive, Raleigh, NC 27604, (919) 876-7597 (\*) (\*\*)

- Children's Press, 1224 West Van Buren Street, Chicago, ILL 60607, 1-800/621-1115 toll free  
 Bill Malpass, 4717 Edwards Mill Road, Raleigh, NC 27612, (919) 781-0760
- Chilton Book Company, Chilton Way, Radnor, PA 19089, (215) 964-4749  
 Wesley S. Brewer, 2921 Welcome Drive, Durham, NC 27705, (919) 493-2161
- Classroom World Productions, 14 Glenwood Avenue, P.O. Box 28167, Raleigh, NC 27603, (919) 821-2640  
 E. E. "Jack" Carter (Same As Above)  
 Martha A. Reavis (Same As Above)
- Clearvue, Inc., 5711 N. Milwaukee Avenue, Chicago, ILL 60646, 1-800/253-2788 toll free  
 Bill Malpass, 4717 Edwards Mill Road, Raleigh, NC 27612, (919) 781-0760
- Cliff Ponder & Co., Inc., 1363 Donlon St., Suite 11, Ventura, CA 93003, (805) 658-2911  
 or 1-800/325-2480 toll free (outside CA)  
 Robert S. Renne, 11-13 Fairway Ridge, Myrtle Beach, SC 29577, (803) 650-4054\*\*
- COIN (Coordinated Occupational Information Network), 3361 Executive Parkway, Suite 302, Toledo, OH 43606,  
 (419) 536-5353
- Commercial Office Machines, 118 Elizabeth St., Clinton, NC 28328, (919) 592-5927 or NC toll free 1-800/221-2687  
 Commodore Business Machines, c/o Triad Computers, 3068 Trenwest Drive, Winston-Salem, NC 27103,  
 (919) 765-0433 or 1-800/428-1800 toll free  
 Dick Whitaker, State Contract Representative (Same As Above)
- COMPRESS, A Division of Wadsworth, Inc., P.O. Box 102, Wentworth, NH 03282  
 Maria Bowen, OISC, Inc., P.O. Box 7711, Charlotte, NC 28217, (704) 847-2085
- Computer Networking Specialists, Inc., 2205 Tyson Street, Raleigh, NC 27612, (919) 782-3651  
 or 1-800/372-3277 toll free  
 Bob Ross (Same As Above)
- Coronado Publishers, Inc., 6277 Sea Harbor Drive, Orlando, FL 32887, (305) 351-4433  
 Max E. Callahan, 61 Keith Hills Road, P.O. Box 9, Bries Creek, NC 27506, (919) 893-8420\*  
 Marc S. Callahan, 1843 Riverdale Drive, Pfafftown, NC 27040, (919) 922-4435\*
- Coronet/MTI/Walt Oitsney/Learning Corp. of America, 3241 Alton Road, Atlanta, GA 30341, (404) 455-8301  
 or 1-800/621-2131 toll free\*\*  
 Louis J. Savini (Same As Above)\*\*
- Cover Craft Co., 1000 North Second Avenue, Logan, IA 51546  
 Bill Fleiselman, 3866 Greenpoint Drive, Greensboro, NC 27407, (919) 852-9080
- Creative Productions, Box 30515, Raleigh, NC 27612, (919) 787-1517 (collect)
- Creative Resources, Inc., 3548 Round Oak Road, Charlotte, NC 28210, (704) 554-8357  
 Ivor LeGros, 3548 Round Oak Road, Charlotte, NC 28210, (704) 554-8357
- CTB/McGraw-Hill, 6400 Atlantic Blvd., Suite 130, Norcross, GA 30071, (404) 662-8481
- Louis M. Fabrizio, 207 Dennis Avenue, Raleigh, NC 27604, (919) 832-6023
- O. C. Health and Company, 5925 Peachtree Industrial Blvd., Atlanta, GA 30341, (404) 451-7562\*  
 Oean B. Illig, 207 5th Avenue, NE, Hickory, NC 28601, (704) 322-5744\*  
 Jeff K. England, Eastern Representative, 2300 Westfield Avenue, Winston-Salem, NC 27103, (919) 724-5778\*
- O.I.S.C., Inc., P.O. Box 7711, Charlotte, NC 28217, (704) 847-2085  
 Maria Bowen (Same As Above)
- Delta Education, Box M, Nashua, NH 03061, 1-800/258-1302 toll free\*\*  
 Elizabeth R. Pulley, Box 4117, Greenville, SC 29608, (803) 271-8694
- Demco Bound Books, Box 7488, Madison, WI 53707, 1-800/356-8394 toll free  
 Wesley S. Brewer, 2921 Welcome Drive, Durham, NC 27705, (919) 493-2161
- Denoyer-Geppert, c/o Rand McNally & Company, P.O. Box 7600, Chicago, ILL 60680, 1-800/323-1887 toll free  
 William M. Currie, 3929 Hope Valley Road, Durham, NC 27707, (919) 489-4810
- Doubleday & Company, 501 Franklin Avenue, Garden City, NY 11530, (516) 873-4561  
 Connie Jump, 200 W. Cooke Road, Columbus, OH 43214, (614) 459-0638
- Econo-Clad Books, 2101 N. Topeka, Topeka, KS 66608, 1-800/255-3502 toll free  
 Alan Guchemand, 2309 C Ginger Lane, Charlotte, NC 28213, (704) 536-1749
- EOL, Two Park Avenue, New York, NY 10016, 1-800/227-1606 toll free  
 Dick Predmore, 3901 Windlestraw Lane, Greensboro, NC 27410, (919) 668-7336
- Educational Activities, Inc., P.O. Box 392, Freeport, NY 11520  
 Joan Byrd, 106-A Tomlyn Drive, Kinston, NC 28501, (919) 527-8963
- Educational Assessment Publishing Co., 1731 Kettner Blvd., San Diego, CA 92101\*  
 Raymond B. Pinion, Box 40115, Raleigh, NC 27629, (919) 876-3535\*
- Educational Design, Inc., 47 West 13 Street, New York, NY 10011, 1-800/221-9372 toll free  
 Bill Malpass, 4717 Edwards Mill Road, Raleigh, NC 27612, (919) 781-0760  
 Jesse G. Watts, 137 N. Main Street, Marion, NC 28752, (704) 652-3872
- Educational Record Center, Inc., 1575 Northside Drive, NW, Suite 400, Bldg. 400, Atlanta, GA 30318,  
 1-800/438-1637 toll free
- Educational Services Company, 3901 Windlestraw Lane, Greensboro, NC 27410, (919) 668-7336  
 Dick Predmore (Same As Above) (\*) (\*\*)
- Encyclopaedia Britannica Ed. Corp., 425 N. Michigan Avenue, Chicago, ILL 60611, 1-800/554-9862 toll free  
 Charles Jones, 1321 Surry Drive, Greensboro, NC 27408, (919) 288-5290\*  
 Sherry T. Jones, 109 Emerywood Place, Chapel Hill, NC 27514, (919) 929-8214 (\*) (\*\*)
- Epson American South, 5600 Oakbrook Parkway, Suite 260, Norcross, GA 30093, (404) 447-1414  
 Steven Cockrell, NC Sales Manager, 2705 Howard Rd., Raleigh, NC 27612, (919) 847-1587
- Eye Gate Media Filmstrips (A part of Mystem), 3333 Elston Avenue, Chicago, ILL 60618, (312) 463-1144  
 or 1-800/621-8086 toll free\*\*  
 John W. Blanchard, 1630 Revlon Place, Charlotte, NC 28212, (704) 537-7701  
 Terri Robinette-Hagie, 4870 Harvey Road, Jamestown, NC 27282-9221, (919) 454-6042  
 M. Ray Stephenson, 924 Strawbush Road, Rocky Mount, NC 27804, (919) 443-2689
- Fearon Education/Division of David S. Lake Pub., 19 Oavis Drive, Belmont, CA 94002, (415) 592-7810  
 C. Whyte Ellington, 3017 Eton Road, Raleigh, NC 27608, (919) 782-5577\*
- Finney Company, 3943 Meadowbrook Road, Minneapolis, MN 55426, (612) 938-9330  
 William E. Powell, P.O. Box 50182, Knoxville, TN 37950-0182, (615) 525-5018
- Focus Media, Inc., 839 Stewart Avenue, P.O. Box 865, Garden City, NY 11530  
 Maria Bowen, DISC, Inc., P.O. Box 7711, Charlotte, NC 28217, (704) 847-2085
- Follett Library Book Company, 4506 Northwest Highway, Crystal Lake, ILL 60014, 1-800/435-6170 toll free  
 George Hoag, 104 Boulder Lane, Chapel Hill, NC 27514, (919) 942-8404  
 Pete Cavallo, 6390 Lamshire Road, Kernersville, NC 27284

- Franklin Watts, Inc., 387 Park Avenue South, New York, NY 10016, (212) 686-7070  
 Sally Mills, 8525 Chippenham Road, Richmond, VA 23235, (804) 320-4907\*
- Gallopede Publishing Group, Main Street, Bath, NC 27808, (919) 923-4291  
 Bob Longmeyer (Same As Above)
- Garrard Publishing Company, 1607 North Market Street, P.O. Box A, Champaign, ILL 61820, (217) 352-7685  
 Garrett Educational Corp., 130 E. 13th, Ada, OK 74820, 1-800/654-9366 toll free  
 Jack Schaid, 5005 Ellenwood Drive, Greensboro, NC 27410, (919) 852-1486
- Gaylord Bros., Inc., P.O. Box 4901, Syracuse, NY 13221, 1-800/448-6160 toll free  
 Frederic Marble, 123 Chanticleer Ct., Charlotte, NC 28214, (704) 399-5254 or 1-800/448-6160 toll free
- George Cram Map & Globe Co., P.O. Box 426, Indianapolis, IN 46206  
 Joan Byrd, 106-A Tomlyn Drive, Kinston, NC 28501, (919) 527-8963
- Glencoe, Bennett & McKnight Pub. Co., 15319 Chatsworth Street, Mission Hills, CA 91345, (818) 990-3080  
 Lloyd S. Jordan, Southeastern Regional Sales Manager, 5925 Peachtree Industrial Blvd., Chamblee, GA 30341, (404) 458-4712
- Laurie Merlo, 551-104 Bridleridge Drive, Raleigh, NC 27609, (919) 846-7303\*  
 Globe Book Company, Inc., 50 West 23rd Street, New York, NY 10010, 1-800/221-7994 toll free\*  
 Sandra Ivey, P.O. Box 1768, Morehead City, NC 28557, (919) 247-2647\*
- Goldencraft, 1224 West Van Buren Street, Chicago, ILL 60607, 1-800/621-1115 toll free  
 Bill Malpass, 4717 Edwards Mill Road, Raleigh, NC 27612, (919) 781-0760
- Graves-Humphreys Company, P.O. Box 13407, Roanoke, VA 24033, 1-800/336-5998 toll free  
 Tom Winecoff (Same As Above)  
 David Witkege (Same As Above)
- Grolier Educational Corp., Sherman Turnpike, Danbury, CT 06816, 1-800/243-7256 toll free  
 Bob Jarrett, Jr., Americana Division, P.O. Box 717, Marion, NC 28752, (704) 652-4262\*  
 James M. Rawlins, New Book of Knowledge Division, P.O. Box 462, Salter Path, NC 28578, (919) 354-3653\*  
 Lawton G. Wiles, Academic American Division, P.O. Box 277, Matthews, NC 28105, (704) 847-9575 (\*) (\*\*)
- Joseph Downing, Select Library Division, 1756 Robindale Road, Richmond, VA 23235, (804) 320-0441\*  
 Guidance Associates, Film and Video Collection, 37 Ground Pine Road, Morris Plains, NJ 07950  
 Ben F. Byrd, Jr., 2603 Artie, Suite 16, Huntsville, AL 35805, (205) 882-1812\*\*
- Hammond Incorporated, Library Division, Maplewood, NJ 07040  
 Richard Cooper, 4812 Sleepy Hollow Drive, Raleigh, NC 27612, (919) 787-4958 (collect)  
 Harcourt Brace Jovanovich, Inc., Southeast Region School Dept., 7401 Oowden Road, Orlando, FL 32887, (305) 826-5070 or 1-800/554-0066 toll free\*
- Jim Blakeney, 2025 E. 8th Street, Charlotte, NC 28204, (704) 333-3983  
 Robert Hawley, 1412 McCuiston Drive, Burlington, NC 27215, (919) 222-8706\*  
 Glen Higgins, Manager, P.O. Box 968, Lilburn, GA 30247, (404) 921-7876  
 Oudley Rex Whitlow, 1614 Willingham Drive, Richmond, VA 23233, (804) 740-1925\*
- Harper & Row Publishers, Inc., 10 E. 53rd Street, New York, NY 10022, (212) 593-7000  
 Hart, Inc., 320 New Stock Road, Asheville, NC 28804, (704) 645-4734 or 1-800/222-9149 toll free\*\*  
 Jim Eaker (Same As Above)\*  
 Paul Holdredge (Same As Above)\*
- Hartley Courseware, Inc., 133 Bridge Street, Oimondale, MI 48821  
 Maria Bowen, OISC, Inc., P.O. Box 7711, Charlotte, NC 28217, (704) 847-2085
- HBJ Beckley-Cardy Company, P.O. Box 2358, Lufkin, TEX 75902, 1-800/227-1178 toll free  
 Oanial M. Hogue, Jr., 47 Gregory Road, Salisbury, NC 28144, (704) 636-1275
- Hearne Brothers Educational Wall Maps, 24632 Gibson, Warren, MI 48089, 1-800/521-0300 toll free  
 Heavner Enterprise, Inc., 307 Amity Circle, Belmont, NC 28012, (704) 825-5226  
 Marvin Heavner (Same As Above)
- Heinle & Heinle Pub., Inc., 20 Park Plaza, Boston, MA 02116, (617) 451-1940  
 Roger H. Hooper (Same As Above)
- Holt, Rinehart and Winston, 5925 Peachtree Industrial Blvd., Chamblee, GA 30341, 1-800/241-3176 toll free\*  
 Max E. Callahan, 61 Keith Hills Road, P.O. Box 9, Buies Creek, NC 27506, (919) 893-8420\*  
 Marc S. Callahan, 1843 Riverdale Drive, Pfafftown, NC 27040\*
- Houghton Mifflin Company, Southeastern Regional Office, 7055 Amwiler Industrial Drive, Atlanta, GA 30360, (404) 449-5881  
 Robert A. Cox, 2860 St. George Road, Winston-Salem, NC 27106, (919) 768-6878\*  
 Robert Hill, P.O. Box 1068, Wake Forest, NC 27587, (919) 556-2758\*
- I. E. S. S., Inc., P.O. Box 432, 1365 South Park Drive, Kernersville, NC 27284, (919) 996-3090  
 Joyce Kohfeldt (Same As Above)
- Innovative Sciences, Inc., 300 Broad Street, P.O. Box 15129, Park Square Station, Stamford, CT 06901-0129, 1-800/243-9169 toll free  
 Sherwin Suddreth, 117 Amesbury Lane, Cary, NC 27511, (919) 469-1483
- Instructional Materials Co., Box 35193, Charlotte, NC 28205, (704) 333-5249\*\*  
 Charles W. Petty (Same As Above)\*\*
- Instructional/Comm. Technology  
 Maria Bowen, OISC, Inc., P.O. Box 7711, Charlotte, NC 28217, (704) 847-2085
- International Business Machines, Inc., 4800 Falls of the Neuse Rd., Raleigh, NC 27609, (919) 850-7500  
 Caleb Maddox, Consulting Marketing Representative (Same As Above Address), (919) 850-7584
- International Geographic, Inc./Universal Geographic, Oesk Maps, P.O. Box 14092, Baton Rouge, LA 70898, (504) 928-4320
- J & S Software, 135 Haven Avenue, Port Washington, NY 11050  
 Maria Bowen, OISC, Inc., P.O. Box 7711, Charlotte, NC 28217, (704) 847-2085
- Jack L. Hartman & Company, Inc., 2840 Peters Creek Road, Roanoke, VA 24019, (703) 362-1891 or 1-800/336-5962 toll free\*\*
- Janus Book Pub., Inc., 2501 Industrial Parkway, W., Hayward, CA 94545-5097, 1-800/227-2375 toll free  
 C. Whyte Ellington, 3017 Eton Road, Raleigh, NC 27608, (919) 782-5577\*
- John L. Glisson, Inc., 819 West Broad Street, Richmond, VA 23220  
 John L. Glisson (Same As Above)  
 Frank Penney (Same As Above)
- Joseph Ruzicka-South, Inc., (Custom Book Bindery), P.O. Box 21568, Greensboro, NC 27420, (919) 299-7534  
 Larry E. Leonard (Same As Above)  
 Linda C. King (Same As Above)
- Justens Prescription Learning, 3820 N. 3rd Street, Phoenix, AZ 85012, 1-800/422-4339 toll free

- Kaplan School Supply Corp., 1310 Lewisville-Clemmon Rd., Lewisville, NC 27023, (919) 766-7374\*  
 Frank Beasley (Same As Above)
- Keller Associates, P.O. Box 8005, Greensboro, NC 27410, (919) 299-7085 or (919) 328-7801\*\*  
 Dale Keller (Same As Above)\*\*
- Learning Resources, Route 2, Holly Bickley Rd., P.O. Box 495, White Rock, SC 29177, 803/345-2796  
 Les Fisher, 6538 Rosemary Lane, Charlotte, NC 28210, 704/552-0215
- Learning Resources Associates, P.O. Box 17052, Raleigh, NC 27619
- Learning Technologies  
 Maria Bowen, OISC, Inc., P.O. Box 7711, Charlotte, NC 28217, (704) 847-2085
- Lucerne Media, 37 Ground Pine Road, Morris Plains, NJ 07950  
 Ben F. Byrd, Jr., 2603 Artie, Suite 16, Huntsville, AL 35805, (205) 882-1812\*\*
- Macmillan Library Service, 866 Third Avenue, New York, NY 10022, (212) 702-5620  
 Wesley S. Brewer, 2921 Welcome Drive, Ourham, NC 27705, (919) 493-2161
- Macmillan Publishing Co., 6510 Jimmy Carter Blvd., P.O. Box 319, Norcross, GA 30091, (404) 448-7997  
 or 1-800/453-BOOK toll free  
 Al Archibald, N. C. Representative, 1129 Fulton Avenue, Statesville, NC 28677, (704) 873-9520\*
- Mark Twain Media/Oura Clad Books, Box 82, LaBelle, MO 63447, 1-800/325-0190 toll free  
 M. Smith Gibson, 2211 Sand Tar Drive, York, SC 29745, (803) 831-8520
- Marshall Cavendish Reference Books, Box 410, 147 W. Merrick Road, Freeport, NY 11520, (516) 546-4200  
 Wesley S. Brewer, 2921 Welcome Drive, Ourham, NC 27705, (919) 493-2161
- McOugal, Littell & Company, P.O. Box 1667, Evanston, ILL 60204, 1-800/323-5435 toll free  
 J. C. Rich, Jr., P.O. Box 36, Candler, NC 28715, (704) 667-3221\*  
 Howard R. Holaday, Suite 219, 3725 National Drive, Raleigh, NC 27612, (919) 781-0179\*  
 C. Ought Shoe, Route 1, Box 57, China Grove, NC 28023, (704) 857-0320\*  
 Linda Lee, 2105 Wilkins Street, Burlington, NC 27215, (919) 227-4308
- McGraw-Hill Book Co./Gregg Division, P.O. Box 996, Norcross, GA 30091, (404) 449-1836  
 Tony Hodge, 115 9th Street, Belmont, NC 28012, (704) 825-3798\*  
 Phil Byrd, 903 Merry Street, Ounn, NC 28334, (919) 892-3529
- McGraw-Hill Book Company/School Division, 5925 Peachtree Industrial Blvd., Chamblee, GA 30341, (404) 451-6099\*  
 Elaine Bell, 2319 Blair House Ct., Charlotte, NC 28226, (704) 364-1453\*  
 Bob Lee, 300 Ounstable Court, Raleigh, NC 27614, (919) 847-4164 (\*) (\*\*)  
 L. Karl Hans, District Manager, 102 Cathedral Way, Cary, NC 27511, (919) 469-5544\*
- Media Consultants, Inc., 126 West Chatham Street, Cary, NC 27511, (919) 467-3588  
 Carl Gilfillan (Same As Above)  
 George Smith, Jr. (Same As Above)  
 Melanie West (Same As Above)
- Media Materials, 2936 Remington Avenue, Baltimore, MD 21211, 1-800/638-1010 toll free  
 Dick Predmore, 3901 Windlestraw Lane, Greensboro, NC 27410, (919) 668-7336 (\*) (\*\*)
- Media Production Services, 14 Glenwood Avenue, Raleigh, NC 27603, (919) 821-2640  
 Robert M. Lilley (Same As Above)
- Merrill Basic Skills Div., 1300 Alum Creek Drive, Box 508, Columbus, OH 43216, 1-800/848-1567 toll free  
 Wesley S. Brewer, 2921 Welcome Drive, Ourham, NC 27705, (919) 493-2161
- Merrill Publishing Co., 1300 Alum Creek Drive, P.O. Box 508, Columbus, OH 43216, 1-800/848-1567 toll free  
 Betsy Small, P.O. Box 228, Linden, NC 28356, (919) 897-4539\*  
 Mary Wilson, P.O. Box 10168, Greensboro, NC 27404, (919) 282-4930\*
- Microcomputer Workshops, c/o Mindscape, Inc., 3444 Oundee Road, Northbrook, ILL 60062, (312) 480-7667  
 or 1-800/221-9884 toll free  
 Maria Bowen, OISC, Inc., P.O. Box 7711, Charlotte, NC 28217, (704) 847-2085
- Mindscape, Inc., 3444 Oundee Road, Northbrook, ILL 60062  
 Maria Bowen, OISC, Inc., P.O. Box 7711, Charlotte, NC 28217, (704) 847-2085
- Modern Curriculum Press, 13900 Prospect Road, Cleveland, OH 44136, 1-800/321-3106 toll free  
 Ann Johnson, 7034-H Brandemere Lane, Winston-Salem, NC 27106, (919) 767-8539\*
- Modern School Supplies, Inc., P.O. Box 958, Hartford, CT 06101, (203) 243-9565 or 1-800/243-2329 toll free  
 Robert L. Forsman, Regional Manager, 110 Meadowglades Lane, Cary, NC 27511, 1-800/243-2329 toll free
- Morgan Brothers School Supplies, P.O. Box 2279, 192 Cox Avenue, Asheville, NC 28802, (704) 254-4376  
 or 1-800/452-2868 toll free  
 Stan Jones (Same As Above)  
 LaBaron Garris (Same As Above)  
 Bob Cochran (Same As Above)  
 John Auten (Same As Above)
- N. C. School Book Depository, Inc., P.O. Box 950, 811 West Hargett St., Raleigh, NC 27603, (919) 833-6615  
 or 1-800/662-9731 toll free\*  
 Wright Overton (Same As Above)  
 Alfred Williams, P.O. Box 6512, Raleigh, NC 27608, (919) 833-6615\*
- Nancy Roberts' Southern Book and Media Collection, 3600 Chevington Road, Charlotte, NC 28226, (704) 364-4608  
 Nancy Roberts Brown (Same As Above)
- National Computer Systems, 7326 Terrace Drive, Charlotte, NC 28211, (704) 364-2011  
 S. Frederick Winkler (Same As Above)
- National Geographic Society, 17th & M Streets, NW, Washington, DC 20036, (202) 857-7090  
 Oean R. Gage (Same As Above)
- National Mastercraft Indus., 14 Glenwood Avenue, P.O. Box 27643, Raleigh, NC 27611, (919) 821-2649  
 Barry W. Carter (Same As Above)  
 Jack K. Frame (Same As Above)  
 James W. Bradshaw (Same As Above)  
 Sherry Olson (Same As Above)  
 Russell R. Williams (Same As Above)
- New Readers Press, 1320 Jamesville Avenue, Box 131, Syracuse, NY 13210\*  
 Raymond B. Pinion, Box 40115, Raleigh, NC 27629, (919) 876-3535\*
- Nystrom, Div. of Herff Jones, Inc., 3333 Elston Avenue, Chicago, ILL 60618, (312) 463-1144  
 or 1-800/621-8086 toll free  
 John W. Blanchard, 1630 Revlon Place, Charlotte, NC 28212, (704) 537-7701  
 Terri Robinette-Hagie, 4870 Harvey Road, Jamestown, NC 27282-9221, (919) 454-6042  
 M. Ray Stephenson, 924 Strawbush Road, Rocky Mount, NC 27804, (919) 443-2689\*\*

- Olympia Book Company, P.O. Box 76, Olympia Fields, ILL 60461, (312) 755-4909  
 Robert S. Renne, 11-13 Fairway Ridge, Myrtle Beach, SC 29577, (803) 650-4054\*\*
- Open Court Publishing Co., Box 599, Peru, IL 61354, 1-800/435-6850 toll free  
 C. Whyte Ellington, 3017 Eton Road, Raleigh, NC 27608, (919) 782-5577\*
- Pace Learning Systems, Inc., P.O. Drawer 28, Tuscaloosa, AL 35402-0928, (205) 758-2823  
 or 1-800/826-PACE toll free
- Perfection Form Co., 1000 North Second Avenue, Logan, IA 51546  
 Bill Fleischman, 3866 Greenpoint Drive, Greensboro, NC 27407, (919) 852-9080
- Perma-Bound Books, Vandalia Road, Jacksonville, ILL 62650, 1-800/637-6581 toll free (\*) (\*\*)  
 Oennis Inman, Regional Manager, 160 Park Village Lane, Greensboro, NC 27405, (919) 288-7667 or  
 1-800/637-6581 toll free (\*) (\*\*)
- Bill Schumann, P.O. Box 802, Buies Creek, NC 27506, (919) 893-4671 (\*) (\*\*)
- Prentice-Hall/Allyn & Bacon, Cebco, Ginn, & Silver Burdett Secondary Titles, 5925 Peachtree Blvd.,  
 Chamblee, GA 30341, (404) 451-2344 or (404) 455-4536\*
- Bill England, 5412 Alpine Drive, Raleigh, NC 27609, (919) 876-2423\*
- Pulley Learning Associates, Box 4117, Greenville, SC 29608, (803) 271-B694  
 Elizabeth R. Pulley (Same As Above)
- Pyramid Paper Company and Artist Materials, P.O. Box B77, Urbana, ILL 61801-0877, 1-800/637-0955 toll free  
 Percy J. Boone, P.O. Box 10584, Raleigh, NC 27605
- Radio Shack Division, Tandy Corporation, 1400 One Tandy Center, Fort Worth, TEX 76102, (817) 390-3258  
 Paul Benenati, Regional Ed. Coordinator, 7728 Midlothian Turnpike, Richmond, VA 23235, (804) 272-7685
- Raintree Publishing Company, 310 W. Wisconsin Avenue, Milwaukee, WI 53203, 1-800/558-7264 toll free  
 Oick Predmore, 3901 Windlestraw Lane, Greensboro, NC 27410, (919) 668-7336 (\*) (\*\*)
- Rand McNally & Company, P.O. Box 7600, Chicago, ILL 60680, 1-800/323-1887 toll free  
 William M. Currie, 3929 Hope Valley Road, Ourham, NC 27707, (919) 489-4810
- Random House School Division, 201 East 50 Street, New York, NY 10022  
 Fred Lapper, 3510 First Avenue N., Suite 224, St. Petersburg, FL 33713, (813) 327-2059  
 Chuck Minton, P.O. Box 248, Wilson, NC 27893, (919) 291-9281 (\*) (\*\*)
- Rexham-Laminex, Inc., P.O. Box 240655, Charlotte, NC 28224, 1-800/532-1028 toll free  
 Buddy Versteeg (Same As Above)
- Riverside Publishing Co., 5925 Peachtree Industrial Blvd., Chamblee, GA 30341, (404) 451-7263  
 or 1-800/241-9400 toll free  
 Kathy Kelly, P.O. Box 4053, Greensboro, NC 27404, 1-800/241-9400 toll free\*
- Rourke Publishing Group, Box 3328, Vero Beach, FL, 32964, (305) 465-4575  
 Wesley S. Brewer, 2921 Welcome Drive, Ourham, NC 27705, (919) 493-2161
- S & W Distributors, Inc., P.O. Box 14689, Greensboro, NC 27415-4689, (919) 272-7394  
 William E. Sanders (Same As Above)  
 Mal Foote (Same As Above)  
 David Whitlock (Same As Above)
- Scantron Corporation, 1361 Valencia Blvd., Tustin, CA 92680-9969  
 Rebecca Lasine, 1400-C West Northwood St., Greensboro, NC 27408, (919) 275-5598 or (919) 275-5599
- Scholastic Testing Service, Inc., 480 Meyer Road, P.O. Box 1056, Bensenville, ILL 60106-8056  
 Dr. John D. Kauffman (Same As Above)
- Scholastic, Inc., Suite 120, 10833 Monroe Road, Matthews, NC 28105, (704) 847-6754  
 Kent Allison (Same As Above)  
 Bonnie Casey Frye, 1310 Drumcliffe Road, Winston-Salem, NC 27103, (919) 768-1216\*  
 Mary Sparrow, 112 Lee Street, Williamston, NC 27892, (919) 792-8185\*
- School Specialties Company, P.O. Box 187, 35 North Main Street, Belmont, NC 28012, (704) 825-2322  
 Oick Cromlish (Same As Above)
- School Tools, 212 Tallywood Shopping Center, Fayetteville, NC 28303, (919) 484-6188  
 Oee Banta (Same As Above)
- Scott, Foresman and Company, 1955 Montreal Road, Tucker, GA 30084, (404) 939-7210\*  
 Sam Kasias, P.O. Box 5384, Emerywood Station, High Point, NC 27262, (919) 886-5767\*  
 Clause H. Christopher, P.O. Box 3494, East Carolina University Sta., Greenville, NC 27834, (919) 756-3977  
 Claude C. Warren, 4005 Brevard Place, Raleigh, NC 27609, (919) 787-3392\*
- Scribner Educational Publishers, 6510 Jimmy Carter Blvd., Norcross, GA 30091,  
 NC toll free number 1-800/446-7020\*  
 Paul McMellon (Same As Above)\*  
 Bruce B. Ayscue, Regional Vice-President (Same As Above)\*
- Sexton School and Business Supply, P.O. Box 39, US Hwy. 1, Cameron, NC 28326, (919) 245-4534  
 Fred E. Sexton (Same As Above)
- Shared Learning, Inc., P.O. Box 5096, 975 Walnut St., Suite 216, Cary, NC 27511, (919) 467-4602  
 Sherwin Suddreth, 117 Amesbury Lane, Cary, NC 27511, (919) 469-1483
- Shop-Bilt, Inc., 307 Amity Circle, Belmont, NC 28012, (704) 825-5226  
 Marvin Heavner (Same As Above)
- Silver Burdett & Ginn, Southeastern Regional Office, 1925 Century Boulevard, N.E., Suite 14,  
 Atlanta, GA 30345, (404) 321-7455\*  
 Charles M. Gibson, Jr., 1118 Burning Tree Drive, Chapel Hill, NC 27514, (919) 967-8925\*  
 Elizabeth A. Ooar, 6817 Constitution Lane, Charlotte, NC 28210, (704) 552-8569\*  
 Barbara Lynn Mitchell, P.O. Box 686, Wrightsville Beach, NC 28480, (919) 791-1275\*
- Smylie Educational Enterprises (SEE), P.O. Box 37333, Charlotte, NC 28237-7333, (704) 366-0019  
 John E. Smylie (Same As Above)
- Social Issues Resources Series, Inc., P.O. Box 2348, Boca Raton, FL 33427, (305) 994-0079  
 or 1-800/327-0513 toll free
- South-Western Publishing Co., 5101 Madison Road, Cincinnati, OH 45227, 1-800/543-1985 toll free\*  
 Richard W. Lowery, 425 Country Club Rd., Shelby, NC 28150, (704) 487-9542 or 1-800/543-1985 toll free\*  
 Katy Hiatt, 7737 Kingsberry Ct., Raleigh, NC 27615, (919) 848-2260
- Southeastern Sight and Sound, P.O. Box 27786, 415 Hillsborough Street, Raleigh, NC 27611, (919) 828-2311,  
 NC toll free number 1-800/662-7654 or 1-800/334-4323 toll free  
 Murphy Gurganus (Same As Above)
- Steck-Vaughn Company, P.O. Box 2028, Austin, TEX 78768, (512) 343-8227\*  
 Earl Castellow, 1602 Brownline Drive, Greenville, NC 27858, (919) 756-0660\*
- Step, Inc., P.O. Box 887, Mukilteo, WA 98275, (206) 355-9830 or 1-800/225-7837 toll free

Stone's Southern School Supply Co., Inc., 3800 Holly Springs Road, Raleigh, NC 27606, (919) 821-7210\*\*  
 H. L. Stone, Jr. (Same As Above)\*\*  
 John Stone (Same As Above)\*\*  
 Trey Stone (Same As Above)\*\*  
 A. G. Scarborough, 907 Pebblebrook Drive, Raleigh, NC 27609, (919) 876-2463\*\*  
 Martha Files, River Bend Plantation, Harbor Walk #32, New Bern, NC 28560, (919) 633-5276\*  
 Tarmac, Inc., 71 N. Market St., Asheville, NC 28801, (704) 254-6361 or 1-800/222-8270 toll free\*\*  
 Walt Matthews, 225 Sunnywood Lane, Matthews, NC 28105, (704) 847-7248\*\*  
 Lane McCracken (Same As Above)\*\*  
 Emory Taylor, 720 Oak Street, Henderson, NC 27536, (919) 438-7395 or 1-800/222-8270 toll free (\*) (\*\*)  
 The Continental Press, Inc., Elizabethtown, PA 17022, 1-800/233-0759 toll free\*  
 Jack Sanders, P.O. Box 98324, Atlanta, GA 30359, (404) 296-7627\*  
 The Psychological Corporation, 555 Academic Court, San Antonio, TEX 78204, (512) 299-1061  
 Jinger Mitchell Lyon, P.O. Box 2122, Chapel Hill, NC 27515-2122, (919) 929-4528  
 The Reading Circle, 1456 North High Street, P.O. Box 8458, Columbus, OH 43201, (614) 299-1388  
 Jack Davis (Same As Above)  
 The UNC Press, P.O. Box 2288, 116 South Boundary Street, Chapel Hill, NC 27514, (919) 966-3561  
 Johanna Grimes (Same As Above)  
 Anne M. Dodd (Same As Above)  
 TVOntario Video, Suite 206, 143 West Franklin Street, Chapel Hill, NC 27514, (919) 967-8004  
 Sue Scott, 2709 Rothgeb Drive, Raleigh, NC 27609, (919) 967-8004 \*\*  
 UNC-Asheville Special Academic Programs, Education Communication Systems, 152 Pearson Drive, Asheville, NC 28801, (704) 253-3943  
 Kenneth L. Richards, Consultant to the Chancellor for Special Academic Programs at UNCA (Same As Above)  
 United Learning, 6633 W. Howard Street, Niles, ILL 60648, (312) 647-0600  
 or 1-800/323-9468 toll free  
 Ronald E. Reed (Same As Above)  
 University Microfilms International, 300 N. Zeeb Rd., Ann Arbor, MI 48106, (313) 761-4700  
 or 1-800/521-0600 (General) toll free  
 Trudy Morris (Same As Above Address), 1-800/624-8991  
 Walt Disney Educational Media Co., 500 South Buena Vista Street, Burbank, CA 91521, (818) 840-1000  
 Jim Sipe, 5815 Nob Hill Blvd., Port Orange, FL 32019, (904) 756-3666\*\*  
 Western Tape, P.O. Box 770, Palo Cedro, CA 96073, (916) 549-3282  
 Arthur J. Capriotti, P.O. Box 770, Palo Cedro, CA 96073, (916) 549-3282  
 Winnebago Software Co., (Automated Circulation Sys.), Box 430, Caledonia, MN 55921, (507) 724-5411  
 or 1-800/533-5430 toll free  
 Wesley S. Brewer, 2921 Welcome Drive, Durham, NC 27705, (919) 493-2161  
 Xerox Corporation, 4601 Six Forks Road, Suite 300, Raleigh, NC 27609, (919) 782-4820  
 or 1-800/662-7117 toll free  
 Juana Mikels, National Account Manager (Same As Above)

## NORTH CAROLINA EDUCATIONAL PUBLISHERS ASSOCIATION

### Executive Committee

President: Chris Christopher  
 Vice-President: Betsy Small  
 Immediate Past President: Bob Cox  
 Executive Secretary: Bob Hill  
 Member-at-Large: Bill England

### Public Relations Committee

Bob Lee, Chairperson  
 Dwight Shoe  
 Max Callahan  
 Mary Sparrow  
 Sam Ranzino

### Membership Committee

Betsy Small, Chairperson  
 Dean Illig  
 Jim Blakeney  
 Karl Hans  
 Jeff England

### Social Committee

Chuck Minton, Chairperson  
 Ann Johnson  
 Lynn Mitchell  
 Whyte Ellington

### Exhibits Committee

Betty Doar, Chairperson  
 Bob Lee  
 Dwight Shoe  
 Mark Callahan

### Library Committee

Bonnie Frye, Chairperson  
 Chuck Minton  
 Bill Malpass

### Awards Committee

Earl Castellow  
 Bob Hawley  
 Charlie Gibson

### Political Action Committee

Ray Pinton, Chairperson  
 Bill England  
 Sam Kastias  
 Claude Warren  
 Bob Hill

### Nominating Committee

Al Archibald, Chairperson  
 Elaine Bell  
 Bob Hawley  
 Mary Sparrow

### Ethics Committee

Bob Hawley, Chairperson  
 Al Archibald  
 Sam Kastias

## NORTH CAROLINA MEDIA SUPPLIERS ASSOCIATION

Executive Secretary/Treasurer: Lee Roane (Camera Corner), P.O. Box 1298, Burlington, NC 27215, 919/228-0251

# Department of Public Education Staff

NOTE: Unless otherwise specified, the mailing address for all offices listed below is State Department of Public Instruction, Education Building, Raleigh, NC 27603-1712. To place calls to offices in Raleigh, dial area code 919, prefix 733, then the extension number.

## (Alphabetical Listing)

	EXTENSION	ROOM
Acuff, David, Vocational Education, SDPI	7421	576
Adams, Glenda, Northwest Regional Education Center, SDPI 303 E Street, North Wilkesboro, 28659, #811	919/667-2191	---
Adcock, Frankie S., Insurance, CO	3745	---
210 Raleigh Bldg., 5 W. Hargett Street, Raleigh, 27601		
Allen, Wende, Northeast Regional Education Center, SDPI	919/792-5166	---
P.O. Box 1028, Old Hayes Bldg., 705 Washington St., Williamston, 27892, #1082		
Allers, Katherine, Child Nutrition, SDPI	7162	---
Education Annex I, 4th Floor, 217 West Jones St., Raleigh, 27603-1712		
Alston, Alfonza, Insurance, CO	3745	---
210 Raleigh Bldg., 5 W. Hargett Street, Raleigh, 27601		
Alston, Thomas C., Student Information Management, CO	7755	364
Anderson, Elizabeth, Management Information Systems, CO	9681	61
Anderson, Mildred M., Fiscal Services, CO	5049	470
Andrew, Steve M., Teacher Education, SDPI	4736	166-A
Andrews, Jan, Information Center, CO	9722	394
Anglin-Stone, Coreen, Auditing and Accounting, CO	7840	473
Armstrong, Marvin, Southwest Regional Education Center, SDPI	704/392-0378	---
2400 Hildebrand Street, Charlotte, 28216, #510		
Arnold, Darrell, Federal Assistance, SDPI	4591	100
Education Annex I, 217 West Jones St., Raleigh, 27603-1712		
Arrants, Glen, Western Regional Education Center, SDPI	704/452-0363	---
514 E. Marshall Street, Waynesville, 28786, 91D-A		
Asay, Marilyn, Student Services, SDPI	7791	
1330 St. Mary's Street, Raleigh, 27602		
Atkins, Jean, Exceptional Children, SDPI	3921	447
Atkinson, June, Vocational Education, SDPI	3001	571
Austin, Dyan, Health, PE, Safety, & Sports, SDPI	3906	236
Averett, Chris, Research and Testing Services, SDPI	5024	---
410 N. Boylan Avenue, Suite B, Raleigh, 27603-1212		
Baars, Fred, Exceptional Children, SDPI	3921	427
Baffi, Joyce B., Associate Controller, CO	9396	408
Baker, Johnny, Management Information Systems, CO	3127	52C
Baldwin, Linda, Child Nutrition, SDPI	7162	---
Education Annex I, 4th Floor, 217 West Jones St., Raleigh, 27603-1712		
Ballance, Linda, Certification, SDPI	4125	12D
Bamforth, Ralph, Management Information Systems, CO	9681	53
Barber, James O., Controller, CO	7565	306
Barbour, Betty, Alcohol and Drug Defense Program, SDPI	6615	---
Education Annex II, 210 N. Dawson Street, Raleigh, 27603-1712		
Barbour, Caroline, Research and Testing Services, SDPI	5024	---
410 N. Boylan Avenue, Suite B, Raleigh, 27603-1212		
Barbour, Kay, Instructional Services, SDPI	3512	222
Barden, James L., Exceptional Children, SDPI	3921	439
Barnes, Anne M., Health, PE, Safety, & Sports, SDPI	3906	237
Barnes, Charlotte, Instructional Services, SDPI	3512	22D-B
Barnes, Floyd P., School Planning, SDPI	3700	318
Education Annex I, 217 W. Jones St., Raleigh, 27603-1712		
Barnes, Kim, Telecommunications, SDPI	3193	26D
Barnes, Richard, North Central Regional Education Center, SDPI	919/334-5764	---
1215 Westover Terrace, Greensboro, 27408, #213		
Barnett, Linda, Administrative Services, CO	6015	---
3905 Reedy Creek Road, Textbook Warehouse, Raleigh, 27607		
Barnette, Elazer, Vocational Education, SDPI	7970	586
Barry, Don, Staff Dev./NC Leadership Inst. for Admin., SDPI	2095	266
Baskerville, Leslie, Exceptional Children, SDPI	3004	454
Bass, Wilben, Support Programs, SDPI	5461	314
Batten, Angie, Support Programs, SDPI	3972	423
Batten, Beverly, Child Nutrition, SDPI	7162	---
Education Annex I, 4th Floor, 217 West Jones St., Raleigh, 27603-1712		
Batton, Sandy, Auditing and Accounting, CO	6515	409
Bazemore, Mildred, Northeast Regional Education Center, SDPI	919/792-5166	---
P.O. Box 1028, Old Hayes Bldg., 705 Washington St., Williamston, 27892, #1082		
Beavers, K. C., Vocational Education, SDPI	3061	57D
Beddingfield, Tom, Management Information Systems, CO	9681	53
Belcher, Clifton B., Vocational Education, SDPI	7362	537
Belcher, Greg, Management Information Systems, CO	9681	80
Bellamy, Robert H., Student Information Management, CO	7755	361

Belnak, Joe, Auditing and Accounting, CO	3765	401-B
Bennett, John, Health, PE, Safety, & Sports, SOPI	3906	238
Bentley, Charles P., Northwest Regional Education Center, SOPI 303 E Street, North Wilkesboro, 28659, #811	919/667-2191	---
Berendes, Jean, Office of Deputy Controller, CO	7565	306
Berlam, Ann Elmore, Federal Assistance, SOPI Education Annex I, 217 West Jones St., Raleigh, 27603-1712	4591	100
Betts, Allison, Certification, SDPI	4125	141
Betts, Pat, Support Programs, SDPI	3972	423
Billings, Jenny, Auditing and Accounting, CO	6515	483
Bingham, Margaret, Computer Services, SOPI	3193	252
Black, Letitia (Letty) M., Southeast Regional Education Center, SOPI 612 College Street, Jacksonville, 28540, #1106	919/455-8100	---
Black, Patricia, Vocational Education, SOPI	7421	580
Blackburn, Beverly, Northwest Regional Education Center, SOPI 303 E Street, North Wilkesboro, 28659, #811	919/667-2191	---
Blackmon, Jean W., Teacher Education, SOPI	4736	171
Blackmon, Judy, Communication Skills, SOPI	3703	211
Blackwood, Gerry, Office of Senior Associate State Supt., SDPI	3813	185
Bland, Barbara, Telecommunications, SOPI	3193	260
Bland, Jerry, Management Information Systems, CO	9681	58
Blue, Hattie, Vocational Education, SOPI	7985	590
Boland, Gene, Southeast Regional Education Center, SOPI 612 College Street, Jacksonville, 28540, #1106	919/455-8100	---
Boling, Jonnie, Auditing and Accounting, CO	7840	460-A
Bolton, John, South Central Regional Education Center, SOPI P.O. Box 786, Carthage, 28327-0786, #342	919/947-5871	---
Bond, Clemmnette (Clem) B., Northeast Regional Education Center, SOPI P.O. Box 1028, Old Hayes Bldg., 705 Washington St., Williamston, 27892, #1082	919/792-5166	---
Bond, Joan, Southeast Regional Education Center, SOPI 612 College Street, Jacksonville, 28540, #1106	919/455-8100	---
Bowden, Sue, South Central Regional Education Center, SOPI P.O. Box 786, Carthage, 28327-0786, #342	919/947-5871	---
Bowen, Linda, Northeast Regional Education Center, SOPI P.O. Box 1028, Old Hayes Bldg., 705 Washington St., Williamston, 27892, #1082	919/792-5166	---
Bowers, Rosie, Media Evaluation Services, SOPI 3905 Reedy Creek Road, Raleigh, 27607-6441	3929	---
Bowers, Tim, Telecommunications, SDPI	3193	29
Bowman, Gloria, Education Information Services, SDPI	7904	581
Boyd, Maria V., Office of Grants and Special Projects, SOPI	0139	118
Boyd, Robert D., Asst. State Supt., Personnel Services, SOPI	2480	136-A
Boyd, Wanda, Southwest Regional Education Center, SOPI 2400 Hildebrand Street, Charlotte, 28216, #510	704/392-0378	---
Boyette, Faye, Auditing and Accounting, CO	7840	462
Boyle, Helen, Exceptional Children, SDPI	3004	456
Bradburn, Frances, Central Regional Education Center, SOPI 2431 Crabtree Blvd., Raleigh, 27604, #791	919/733-2864	---
Bradshaw, A. O. (Brad), Health, PE, Safety, & Sports, SOPI	3906	237
Bradshaw, Robin C., North Central Regional Education Center, SOPI 1215 Westover Terrace, Greensboro, 27408, #213	919/334-5764	---
Bradshaw, Ronald, Western Regional Education Center, SOPI 514 E. Marshall Street, Waynesville, 28786, 910-A	704/452-0363	---
Branan, Mary Lee, South Central Regional Education Center, SOPI P.O. Box 786, Carthage, 28327-0786, #342	919/947-5871	---
Brannan, Willie, Auditing and Accounting, CO	7840	468
Brannon, Donald R., Vocational Education, SOPI	7094	538
Brayboy, Tim, Health, PE, Safety, & Sports, SOPI	3906	242
Brendell, J. R., Northwest Regional Education Center, SOPI 303 E Street, North Wilkesboro, 28659, #811	919/667-2191	---
Brewington, James, Media Evaluation Services, SOPI 3905 Reedy Creek Road, Raleigh, 27607-6441	3929	---
Bridgman, John N., School Planning, SOPI Education Annex I, 217 W. Jones St., Raleigh, 27603-1712	3700	307
Brim, John, Media Evaluation Services, SOPI 3905 Reedy Creek Road, Raleigh, 27607-6441	3929	---
Brink, Fred, Northeast Regional Education Center, SOPI P.O. Box 1028, Old Hayes Bldg., 705 Washington St., Williamston, 27892, #1082	919/792-5166	---
Britt, Oorothy, Vocational Education, SOPI	7893	565
Britt, F. L. (Bill), Northeast Regional Education Center, SOPI P.O. Box 1028, Old Hayes Bldg., 705 Washington St., Williamston, 27892, #1082	919/792-5166	---
Britt, Gladys S., South Central Regional Education Center, SOPI P.O. Box 786, Carthage, 28327-0786, #342	919/947-5871	---
Britt, Rose, Federal Programs, CO	3841	362
Brna, Marilyn, Central Regional Education Center, SOPI 2431 Crabtree Blvd., Raleigh, 27604, #791	919/733-2864	---
Brooks, Cheryl, Management Information Systems, CO	3127	52-C
Brooks, Sandy, Western Regional Education Center, SOPI 514 E. Marshall Street, Waynesville, 28786, 910-A	704/452-0363	---
Broome, Libby, Central Regional Education Center, SDPI 2431 Crabtree Blvd., Raleigh, 27604, #791	919/733-2864	---



Broughton, Barbara, Legislative Services, SDPI	3850	174
Brown, Ben, Federal Programs, CO	3841	356
Brown, Clinton (Jake), Science, SOPI	3694	284
Brown, Oavid, Budget Management, CO	6095	384
Brown, Gardner, Southwest Regional Education Center, SOPI 2400 Hildebrand Street, Charlotte, 28216, #510	704/392-0378	---
Brown, Karen, Northwest Regional Education Center, SOPI 303 E Street, North Wilkesboro, 28659, #811	919/667-2191	---
Brown, Lorri, Auditing and Accounting, CO	3765	401
Brown, Robert, Western Regional Education Center, SOPI 514 E. Marshall Street, Waynesville, 28786, 910-A	704/452-0363	---
Brown, Walter, Vocational Education, SOPI	7046	549
Brown, William J., Jr., Asst. State Supt., Research & Testing Serv, SOPI Education Annex I, 217 West Jones St., Raleigh, 27603-1712	3809	218
Bruffey, Oan, Vocational Education, SOPI	7094	544
Brumback, Elsie L., Asst State Supt, Media & Technology Serv., SOPI	3193	250
Brunnick, Vicki, Western Regional Education Center, SOPI 514 E. Marshall Street, Waynesville, 28786, 910-A	704/452-0363	---
Bryan, Anne, Support Programs, SOPI	5461	330
Bryan, Jr., Robert P., Plant Operation, CO Bryan Building, Suite 229, Raleigh, 27603	3739	---
Buchanan, Gene, School/Community Relations, SOPI	7646	10
Buchanan, LaVerne, Exceptional Children, SOPI	3004	456
Buckner, Kermit, NC Assessment Center, SOPI 500 Vaughn Court, Raleigh, 27603-1712	3287	---
Bull, Osdila, Southeast Regional Education Center, SOPI 612 College Street, Jacksonville, 28540, #1106	919/455-8100	---
Bullock, Kay, School/Community Relations, SOPI	4258	103
Bunch, Helen, Auditing and Accounting, CO	3765	412
Bundy, Jerrie, South Central Regional Education Center, SOPI P.O. Box 786, Carthage, 28327-0786, #342	919/947-5871	---
Bundy, Jr., Samuel O., Administrative Services, CO 3905 Reedy Creek Road, Textbook Warehouse, Raleigh, 27607	6015	---
Burch, James A., Office of Deputy State Superintendent, SOPI	3813	188
Burden, Frances W., Northeast Regional Education Center, SOPI P.O. Box 1028, Old Hayes Bldg., 705 Washington St., Williamston, 27892, #1082	919/792-5166	---
Burgin, Will, Vocational Education, SOPI	4834	551
Burichin, Joe, Southwest Regional Education Center, SOPI 2400 Hildebrand Street, Charlotte, 28216, #510	704/392-0378	---
Burk, Jearlean, Management Information Systems, CO	9681	74
Burke, Wally, Vocational Education, SOPI	7094	540
Burns, Sandra, Outside Evaluator Project, SOPI 2116 Cedar Street, Lumberton, 28358	919/739-1281	---
Butts, Lillian O., Southwest Regional Education Center, SOPI 2400 Hildebrand Street, Charlotte, 28216, #510	704/392-0378	---
Byrd, Barbara, Support Programs, SOPI	3972	415
Byrd, Marie, Vocational Education, SOPI	3061	572
Byrd, Robert, Southwest Regional Education Center, SOPI 2400 Hildebrand Street, Charlotte, 28216, #510	704/392-0378	---
Byrd, Vikki, Alcohol and Drug Defense Program, SOPI Education Annex II, 210 N. Oawson Street, Raleigh, 27603-1712	6615	---
Caddell, Oeborah (Debbie) B., South Central Regional Education Center, SOPI P.O. Box 786, Carthage, 28327-0786, #342	919/947-5871	---
Caddell, Nelda, South Central Regional Education Center, SOPI P.O. Box 786, Carthage, 28327-0786, #342	919/947-5871	---
Caldwell, Jim, Staff Dev./NC Leadership Inst. for Admin., SOPI	2095	264
Caldwell, John, Northwest Regional Education Center, SOPI 303 E Street, North Wilkesboro, 28659, #811	919/667-2191	---
Caldwell, Linda, Outside Evaluator Project, SOPI 2116 Cedar Street, Lumberton, 28358	919/739-1281	---
Cameron, Boyd, Management Information Systems, CO	4074	52-B
Campbell, Jimmie, Computer Services, SOPI	3193	254
Carlyle, Ronda L., Central Regional Education Center, SOPI 2431 Crabtree Blvd., Raleigh, 27604, #791	919/733-2864	---
Carpenter, Sue, Western Regional Education Center, SOPI 514 E. Marshall Street, Waynesville, 28786, 910-A	704/452-0363	---
Carroll, Janis M., Exceptional Children, SOPI Education Annex I, 217 West Jones St., Raleigh, 27603-1712	6081	---
Carson, A. L., Vocational Education, SOPI	4834	553
Carson, Martha, Central Regional Education Center, SOPI 2431 Crabtree Blvd., Raleigh, 27604, #791	919/733-2864	---
Carter, Oon, Support Programs, SOPI	3972	414
Carter, Jean, Support Programs, SOPI	5461	324
Carver, Kathy M., Western Regional Education Center, SOPI 514 E. Marshall Street, Waynesville, 28786, 910-A	704/452-0363	---
Case, L. C. (Bud), Western Regional Education Center, SOPI 514 E. Marshall Street, Waynesville, 28786, 910-A	704/452-0363	---
Chalk, Barbara, Auditing and Accounting, CO	7840	473
Chapman, Barbara Holland, Instructional Services, SOPI	3512	220-A
Chavis, Eva, Support Programs, SOPI	5461	325

Childs, Walter, North Central Regional Education Center, SOPI 1215 Westover Terrace, Greensboro, 27408, #213	919/334-5764	---
Chisolm, Verneeta L., Fiscal Services, CO	5049	472
Church, William, Instructional Services, SOPI	3512	218
Clack, Patsy, Support Services, SDPI	3614	434
Clanton, Odell O., Student Information Management, CO	7755	368
Clark, Bruce, Media Production Services, SOPI	3193	17
Clemons, Nathaniel T., Administrative Services, CO 3905 Reedy Creek Road, Textbook Warehouse, Raleigh, 27607	7992	---
Clifton, Linda, Central Regional Education Center, SOPI 2431 Crabtree Blvd., Raleigh, 27604, #791	919/733-2864	---
Clontz, Richard, Exceptional Children, SDPI	3921	452
Coates, Oanny, Federal Programs, CO	3841	360
Coats, Lynn, Vocational Education, SOPI	4834	555
Colbert, Jackie, Support Programs, SOPI	5461	327
Colbert, Jan, Central Regional Education Center, SOPI 2431 Crabtree Blvd., Raleigh, 27604, #791	919/733-2864	---
Coleman, Nan, Vocational Education, SOPI	4834	552
Collar, Edna, Exceptional Children, SDPI Education Annex I, 217 West Jones St., Raleigh, 27603-1712	6081	---
Collier, Celina F., Insurance, CO 210 Raleigh Bldg., 5 W. Hargett Street, Raleigh, 27601	3746	---
Collier, Sherry, Exceptional Children, SOPI	3921	442
Collins, Cliff, Southwest Regional Education Center, SOPI 2400 Hildebrand Street, Charlotte, 28216, #510	704/392-0378	---
Conard, Beth, Southwest Regional Education Center, SOPI 2400 Hildebrand Street, Charlotte, 28216, #510	704/392-0378	---
Conekin, Shirley, Outside Evaluator Project, SOPI Dobbs School, Route 7, Box 180, Kinston, 28501	919/522-5881	---
Conner, Barbara, Exceptional Children, SOPI	3921	451
Cook, Lewis J., Plant Operation, CO Bryan Building, Suite 229, Raleigh, 27603	3739	---
Cooke, Catherine, South Central Regional Education Center, SOPI P.O. Box 786, Carthage, 28327-0786, #342	919/947-5871	---
Cooke, Flora, Auditing and Accounting, CO	3765	403
Copeland, Teri, Support Programs, SOPI	5461	324
Coppedge, Carolyn, North Central Regional Education Center, SOPI 1215 Westover Terrace, Greensboro, 27408, #213	919/334-5764	---
Corey, Barbara, Research and Testing Services, SDPI Education Annex I, 217 West Jones St., Raleigh, 27603-1712	3809	205
Cougler, Bryar Ted, Arts Education, SOPI	7467	205-A
Council, Peggy, Management Information Systems, CO	9681	74
Cowan, Arnette, Child Nutrition, SOPI Education Annex I, 4th Floor, 217 West Jones St., Raleigh, 27603-1712	7162	---
Coward, Dawn, Outside Evaluator Project, SOPI 2nd Floor, Wachovia Bank Bldg., P.O. Box 1965, 47 W. Main St., Sylva, 28779	704/586-3241	---
Cox, Vergie, Media Evaluation Services, SOPI 3905 Reedy Creek Road, Raleigh, 27607-6441	3929	---
Craig, David, Northwest Regional Education Center, SOPI 303 E Street, North Wilkesboro, 28659, #811	919/667-2191	---
Craig, Kenneth O., Auditing and Accounting, CO	3071	479
Craven, Randy Lee, School Planning, SOPI Education Annex I, 217 W. Jones St., Raleigh, 27603-1712	3700	326-B
Creech, Peggy, Vocational Education, SOPI	7985	592
Creech, Sharon, Federal Programs, CO	6677	338
Crenshaw, Wendell, Management Information Systems, CO	9681	54
Crissman, Cris, Central Regional Education Center, SOPI 2431 Crabtree Blvd., Raleigh, 27604, #791	919/733-2864	---
Crooke, Jim, Auditing and Accounting, CO	7840	460
Crysel, Tommy, Northwest Regional Education Center, SDPI 303 E Street, North Wilkesboro, 28659, #811	919/667-2191	---
Culp, Deena, Southwest Regional Education Center, SOPI 2400 Hildebrand Street, Charlotte, 28216, #510	704/392-0378	---
Curl, Margaret E., Transportation, CO	3846	387
Currie, Oenae G., Southwest Regional Education Center, SOPI 2400 Hildebrand Street, Charlotte, 28216, #510	704/392-0378	---
Curry, Blanche Radford, NC Assessment Center, SOPI 500 Vaughn Court, Raleigh, 27603-1712	3287	---
Oale, Carol, Auditing and Accounting, CO	6515	483
Oalton, Gloria, Southwest Regional Education Center, SOPI 2400 Hildebrand Street, Charlotte, 28216, #510	704/392-0378	---
Oancy, Julia P., Northwest Regional Education Center, SOPI 303 E Street, North Wilkesboro, 28659, #811	919/667-2191	---
Oaniel, Oiana, Federal Assistance, SOPI Education Annex I, 217 West Jones St., Raleigh, 27603-1712	4591	100
Oaughtry, Kay, Instructional Services, SOPI	3512	231
Oavis, Clyde, Southeast Regional Education Center, SOPI 612 College Street, Jacksonsville, 28540, #1106	919/455-8100	---
Oavis, Constance, Outside Evaluator Project, SOPI Vaughan Elementary School, P.O. Box 127, Vaughan, 27586	919/586-3641	---

Oavis, Dennis, Support Programs, SOPI		5461	320
Oavis, Gwen, Central Regional Education Center, SOPI 2431 Crabtree Blvd., Raleigh, 27604, #791	919/733-2864		---
Oavis, Karen, Research and Testing Services, SOPI		3809	220
Education Annex I, 217 West Jones St., Raleigh, 27603-1712			
Oavis, Kathy, Auditing and Accounting, CO		0200	404
Oavis, Ronda, Western Regional Education Center, SOPI 514 E. Marshall Street, Waynesville, 28786, 910-A	704/452-0363		---
Oavis, Valencia, Exceptional Children, SDPI		3921	427
Oavis-Brown, Edna, Alcohol and Drug Defense Program, SDPI		6615	---
Education Annex II, 210 N. Dawson Street, Raleigh, 27603-1712			
Oean, Glenda N., Exceptional Children, SOPI		3921	442
Oeans, Stephanie, School/Community Relations, SOPI		4258	107
Deese, Norma, Southwest Regional Education Center, SOPI 2400 Hildebrand Street, Charlotte, 28216, #510	704/392-0378		---
Oellinger, Janis, Exceptional Children, SOPI		6081	---
Education Annex I, 217 West Jones St., Raleigh, 27603-1712			
Oenning, Cecilia, Computer Services, SOPI		3193	251
Oenton, Carol, Management Information Systems, CO		9681	76
Oenton, June, Instructional Services, SOPI		3512	222
OeVane, Jr., Cato C., Transportation, CO		3846	387
Oias, Elaine K., Teacher Education, SOPI		4736	167
Oillon, C. Wayne, Teacher Education, SOPI		4736	154
Oinote, June R., Insurance, CO		3746	---
210 Raleigh Bldg., 5 W. Hargett Street, Raleigh, 27601			
Oionne, Gail L., Teacher Education, SOPI		4736	160
Oixon, Eleanor Y., Central Regional Education Center, SOPI 2431 Crabtree Blvd., Raleigh, 27604, #791	919/733-2864		---
Ooherty, Anna, Media Evaluation Services, SOPI 3905 Reedy Creek Road, Raleigh, 27607-6441		3929	---
Oownum, Paul, Management Information Systems, CO		9681	46
Orain, Grace H., Teacher Education, SOPI		4736	156
Orain, Theodore R., Asst. State Supt., Support Services, SOPI		3614	434
Orane, JoAnne S., Teacher Education, SOPI		4736	169
Oraughon, Bobby, Legislative Services, SOPI		3850	173
Orum, Irmitraut (Irmi) C., Northwest Regional Education Center, SOPI 303 E Street, North Wilkesboro, 28659, #811	919/667-2191		---
Dunbar, Jacque, Northwest Regional Education Center, SOPI 303 E Street, North Wilkesboro, 28659, #811	919/667-2191		---
Ounn, Pauline, Administrative Services, CO 3905 Reedy Creek Road, Textbook Warehouse, Raleigh, 27607		6015	---
Ounston, Jackie, Vocational Education, SOPI		4834	556
Dunston, Patricia, Outside Evaluator Project, SOPI 120 Orange St., Suite #1, 2nd Floor, Oxford, 27565	919/693-1103		---
Outton, Faye S., Southwest Regional Education Center, SOPI 2400 Hildebrand Street, Charlotte, 28216, #510	704/392-0378		---
Ovalliere, Darlene, Outside Evaluator Project, SOPI 2116 Cedar Street, Lumberton, 28358	919/739-1281		---
Dyer, Donna, Northwest Regional Education Center, SOPI 303 E Street, North Wilkesboro, 28659, #811	919/667-2191		---
Earle, Ooris J., Southwest Regional Education Center, SOPI 2400 Hildebrand Street, Charlotte, 28216, #510	704/392-0378		---
Eason, Mary Ann, Outside Evaluator Project, SOPI Vaughan Elementary School, P.O. Box 127, Vaughan, 27586	919/586-3641		---
Eatmon, Jean L., Child Nutrition, SOPI Education Annex I, 4th Floor, 217 West Jones St., Raleigh, 27603-1712		7162	---
Eddins, Jim, Management Information Systems, CO		9681	71
Edwards, Alice C., Northeast Regional Education Center, SOPI P.O. Box 1028, Old Hayes Bldg., 705 Washington St., Williamston, 27892, #1082	919/792-5166		---
Edwards, David, Vocational Education, SOPI		7046	541
Edwards, Harriett, Federal Programs, CO		6677	352
Edwards, Linda, Science, SOPI		3694	284
Efird, Madelyn, Southwest Regional Education Center, SOPI 2400 Hildebrand Street, Charlotte, 28216, #510	704/392-0378		---
Ellerbe, Johnnie, Exceptional Children, SOPI		3921	427
Ellington, John D., Social Studies, SOPI		3829	255
Elliott, Wiley, Health, PE, Safety, & Sports, SOPI		3906	237
Ellis, Diane, Certification, SOPI		4125	133
Ellis, Linda, Staff Dev./NC Leadership Inst. for Admin., SOPI		2095	273
Ellis, Susan, Budget Management, CO		6095	374
English, Charles, Budget Management, CO		6095	378
English, Stephanie, Teacher Education, SOPI		4736	158-A
Ennis, Claire, Support Services, SOPI		3614	434
Erickson, Joe, Child Nutrition, SOPI Education Annex I, 4th Floor, 217 West Jones St., Raleigh, 27603-1712		7162	---
Eslinger, Mary Vann, South Central Regional Education Center, SOPI P.O. Box 786, Carthage, 28327-0786, #342	919/947-5871		---
Estes, Oeborah, Vocational Education, SOPI		7094	536
Evans, Annie, South Central Regional Education Center, SOPI P.O. Box 786, Carthage, 28327-0786, #342	919/947-5871		---

Evans, Judy, Vocational Education, SDPI			
Evans, Robert C., Research and Testing Services, SDPI	7046	546	
410 N. Boylan Avenue, Suite B, Raleigh, 27603-1212	5024	---	
Evans, Shelia, Vocational Education, SDPI			
Everette, Wanda N., Teacher Education, SDPI	7094	542	
Farmer, Nancy, Instructional Services, SDPI	4736	162-A	
Fearn, Tilla, Media Production Services, SDPI	3512	216	
Ferguson, Donald E., Teacher Education, SDPI	3193	17	
Ferrell, Jane, Exceptional Children, SDPI	4736	166-B	
Finger, Joan, North Central Regional Education Center, SDPI	3004	455	
1215 Westover Terrace, Greensboro, 27408, #213	919/334-5764	---	
Fleetwood, C. T., Southeast Regional Education Center, SOPI			
612 College Street, Jacksonville, 28540, #1106	919/455-8100	---	
Flood, Oudley E., Assoc. State Supt., Public Affairs, SDPI			
Flowers, Cheryl, Management Information Systems, CO	3813	180	
Floyd, Juanita, Personnel Services, SDPI	9681	73	
Forste, Steve, Administrative Services, CO	4900	52	
Foushee, Kenneth S., Teacher Education, SDPI	4736	164-B	
Foust, Betty Jean, Communication Skills, SDPI	3703	214	
Fowler, Ann, Media & Technology Services, SDPI	3193	247	
Franklin, Linda, Auditing and Accounting, CO	3765	403	
Frye, Bob, Health, PE, Safety, & Sports, SDPI	3906	241	
Frye, Michael, Communication Skills, SDPI	3703	212	
Frye, Sandra, School/Community Relations, SOPI	4258	102-A	
Fulcher, Robert Charles, Plant Operation, CO	3739	---	
Bryan Building, Suite 229, Raleigh, 27603			
Gadd, Evelyn, Research and Testing Services, SDPI			
Education Annex I, 217 West Jones St., Raleigh, 27603-1712	3809	205	
Gallelli, Gene, Staff Dev./NC Leadership Inst. for Admin., SOPI			
Gardner, B. Norfleet, Transportation, CO	2095	270	
Garner, Carrie, Student Services, SDPI	3846	387	
Gay, Henry, School/Community Relations, SDPI	4396	512	
Gayle, Margaret, Vocational Education, SDPI	4258	104	
Gift, Greg, Vocational Education, SDPI	7362	527	
Gill, Reginald, School/Community Relations, SDPI	3186	562	
Gill, Rose, Auditing and Accounting, CO	7646	10	
Gilland, Marie R., Student Information Management, CO	6618	486	
Gillis, Barbara, Budget Management, CO	7755	368	
Glover, Marie M., Southwest Regional Education Center, SDPI	6095	388	
2400 Hildebrand Street, Charlotte, 28216, #510	704/392-0378	---	
Godwin, Bonnie, Auditing and Accounting, CO			
Goldstein, Virginia, Southeast Regional Education Center, SOPI	D200	404	
612 College Street, Jacksonville, 28540, #1106	919/455-8100	---	
Good, Melvin L., Arts Education, SDPI			
Goodson, Constance, North Central Regional Education Center, SDPI	7467	279	
1215 Westover Terrace, Greensboro, 27408, #213	919/334-5764	---	
Goodwin, Tom, Auditing and Accounting, CO			
Graham, Ooris, Outside Evaluator Project, SDPI	6618	484	
2116 Cedar Street, Lumberton, 28358	919/739-1281	---	
Gramer, Joseph A., Insurance, CO			
210 Raleigh Bldg., 5 W. Hargett Street, Raleigh, 27601	3747	---	
Graves, Frances, Support Programs, SDPI			
Graves, Rita, Telecommunications, SOPI	5461	329	
Gray, Joyce, Management Information Systems, CO	3193	260	
Greenhalgh, John, Management Information Systems, CO	9681	50	
Gregory, Anne, Media Evaluation Services, SDPI	9681	55	
3905 Reedy Creek Road, Raleigh, 27607-6441	3929		
Gregory, Jane, School/Community Relations, SOPI			
Grier, Lee, Staff Dev./NC Leadership Inst. for Admin., SDPI	4258	106-A	
Griseck, Nesa, School/Community Relations, SDPI	2095	271	
Grogan, Curtis N., Insurance, CO	4258	101	
21D Raleigh Bldg., 5 W. Hargett Street, Raleigh, 27601	3745	---	
Gullledge, Karen S., School Planning, SDPI			
Education Annex I, 217 W. Jones St., Raleigh, 27603-1712	3700	306-A	
Gurganus, Susan, Exceptional Children, SOPI			
Gurley, Joyce W., Arts Education, SDPI	3004	457	
Guy, Belinda G., Plant Operation, CO	7467	207	
Bryan Building, Suite 229, Raleigh, 27603	3739	---	
Hall, Beth, Outside Evaluator Project, SDPI			
2nd Floor, Wachovia Bank Bldg., P.O. Box 1965, 47 W. Main St., Sylva, 28779	704/586-3241	---	
Hall, J. Wendell, Northeast Regional Education Center, SOPI			
P.O. Box 1028, Old Hayes Bldg., 705 Washington St., Williamston, 27892, #1082	919/792-5166	---	
Hall, James, Health, PE, Safety, & Sports, SDPI			
Halsey, Annette, Personnel Relations, SOPI	3906	237	
Hamilton, Ruth, Management Information Systems, CO	9230	521	
Hancock, L. Preston, Arts Education, SDPI	4074	52-B	
Haney, Jeanne, Outside Evaluator Project, SDPI	7467	283	
120 Orange St., Suite #1, 2nd Floor, Oxford, 27565	919/693-1103	---	
Hansen, Dave, Administrative Services, CO			
Hardee, Daniel E., Northeast Regional Education Center, SDPI	4900	52	
P.O. Box 1028, Old Hayes Bldg., 705 Washington St., Williamston, 27892, #1082	919/792-5166	---	

Hardee, Johnnie, Transportation, CO	3846	387
Harding, Linda, North Central Regional Education Center, SDPI 1215 Westover Terrace, Greensboro, 27408, #213	919/334-5764	---
Hardison, Barbara, Northeast Regional Education Center, SOPI P.O. Box 1028, Old Hayes Bldg., 705 Washington St., Williamston, 27892, #1082	919/792-5166	---
Hardison, Mable, Support Services, SOPI	3614	428
Harper, Earl, Staff Dev./NC Leadership Inst. for Admin., SOPI	2095	277
Harrell, Ronald C., School Planning, SOPI Education Annex I, 217 W. Jones St., Raleigh, 27603-1712	3700	320-A
Harris, Bobbie, Exceptional Children, SOPI	3004	447
Harris, E. Lowell, Exceptional Children, SOPI	3921	442
Harris, Frances, Southeast Regional Education Center, SOPI 612 College Street, Jacksonville, 28540, #1106	919/455-8100	---
Harris, G. L., Management Information Systems, CO	3127	52-C
Harris, Gayle, Management Information Systems, CO	4074	52-B
Harris, Jackie, Support Programs, SDPI	5461	332
Harris, Jane, Child Nutrition, SOPI Education Annex I, 4th Floor, 217 West Jones St., Raleigh, 27603-1712	7162	---
Harris, Joyce, Personnel Services, SOPI	2480	134
Harrison, Beverly J., Personnel, CO	4300	113
Hartsfield, T. Shelia, Central Regional Education Center, SOPI 2431 Crabtree Blvd., Raleigh, 27604, #791	919/733-2864	---
Harvel, Steve, Northwest Regional Education Center, SOPI 303 E Street, North Wilkesboro, 28659, #811	919/667-2191	---
Hastings, Joel, Northwest Regional Education Center, SOPI 303 E Street, North Wilkesboro, 28659, #811	919/667-2191	---
Hauge, Steve, South Central Regional Education Center, SOPI P.O. Box 786, Carthage, 28327-0786, #342	919/947-5871	---
Hauser, Sally, Media Evaluation Services, SDPI 3905 Reedy Creek Road, Raleigh, 27607-6441	3929	---
Hawes, John, Personnel Relations, SDPI	9230	509-B
Hawkins, Raymond, Child Nutrition, SOPI Education Annex I, 4th Floor, 217 West Jones St., Raleigh, 27603-1712	7162	---
Hawley, Ginger, Support Programs, SOPI	5461	316
Hayden, Margaret B., Asst. State Supt., Legislative Services, SOPI	3850	181
Headen, Karen, Media Production Services, SOPI	3193	17
Hearne, Kim, Exceptional Children, SOPI	3921	431
Height, Pam, Vocational Education, SOPI	7985	592
Helms, Henry, Federal Assistance, SOPI Education Annex I, 217 West Jones St., Raleigh, 27603-1712	4591	100
Henderson, Mary Joyce, Western Regional Education Center, SOPI 514 E. Marshall Street, Waynesville, 28786, 910-A	704/452-0363	---
Hennis, William, Support Programs, SOPI	5461	328
Henry, Phillip, Research and Testing Services, SDPI 410 N. Boylan Avenue, Suite B, Raleigh, 27603-1212	5024	---
Herndon, Pam, Southeast Regional Education Center, SOPI 612 College Street, Jacksonville, 28540, #1106	919/455-8100	---
Hester, Brenda, Auditing and Accounting, CO	6515	407
Heston, Jacqueline, Northeast Regional Education Center, SOPI P.O. Box 1028, Old Hayes Bldg., 705 Washington St., Williamston, 27892, #1082	919/792-5166	---
Hickman, Velma, Northeast Regional Education Center, SDPI P.O. Box 1028, Old Hayes Bldg., 705 Washington St., Williamston, 27892, #1082	919/792-5166	---
Hicks, Steve, Alcohol and Drug Defense Program, SOPI Education Annex II, 210 N. Oawson Street, Raleigh, 27603-1712	6615	---
Hill, Oiane, Federal Programs, CO	6677	352
Hill, Jessie, Auditing and Accounting, CO	3765	401-A
Hill, Judith A., State Board Relations, SOPI	2526	170
Hine, Beverly L., Teacher Education, SOPI	4736	162-B
Hinton, Janice, Vocational Education, SOPI	7046	539
Hipps, Jane, Western Regional Education Center, SOPI 514 E. Marshall Street, Waynesville, 28786, 910-A	704/452-0363	---
Hipps, Phyllis W., Western Regional Education Center, SOPI 514 E. Marshall Street, Waynesville, 28786, 910-A	704/452-0363	---
Hoch, Frances S., Communication Skills, SDPI	3703	210
Hocutt, Anne, Legislative Services, SOPI	3850	175
Hodge, Sue, Federal Programs, CO	3637	342
Hodges, George, Southeast Regional Education Center, SOPI 612 College Street, Jacksonville, 28540, #1106	919/455-8100	---
Hoggard, Lynn, Child Nutrition, SOPI Education Annex I, 4th Floor, 217 West Jones St., Raleigh, 27603-1712	7162	---
Holdzkorn, David, Personnel Relations, SOPI	9230	515
Holloway, Mary, Computer Services, SOPI	3193	251
Holman, Vivian, Exceptional Children, SOPI	3004	447
Holmes, Lilly, Media Evaluation Services, SOPI 3905 Reedy Creek Road, Raleigh, 27607-6441	3929	---
Holt, Ethel, Certification, SOPI	4125	139
Honeycutt, Carolyn, Health, PE, Safety, & Sports, SOPI	3906	236
Honeycutt, Sandra, Budget Management, CO	6095	372
Hood, Emily, Outside Evaluator Project, SOPI 120 Orange St., Suite #1, 2nd Floor, Oxford, 27565	919/693-1103	---

Hood, George, Outside Evaluator Project, SOPI Vaughn Elementary School, P.O. Box 127, Vaughn, 27586	919/586-3641	---
Hopkins, Peggy A., NC Assessment Center, SOPI 500 Vaughn Court, Raleigh, 27603-1712	3287	---
Horky, Kathy, Budget Management, CO	6095	379
Horton, Kim, Exceptional Children, SOPI	3921	442
Hoskins, Ooris H., Southwest Regional Education Center, SOPI 2400 Hildebrand Street, Charlotte, 28216, #510	704/392-0378	---
Houchens, Mike, Information Center, CO	9722	392
Hough, Wayne, School/Community Relations, SOPI	7646	10
Houze, Vickie L., Southwest Regional Education Center, SOPI 2400 Hildebrand Street, Charlotte, 28216, #510	704/392-0378	---
Howard, Cynthia, Student Services, SOPI	4396	502
Howard, Dorothy (Dixie), Instructional Services, SOPI	0146	114-A
Howell, Pam, Management Information Systems, CO	9681	61
Hoyle, Christine B., Southwest Regional Education Center, SOPI 2400 Hildebrand Street, Charlotte, 28216, #510	704/392-0378	---
Hubbard, Evelyn, Auditing and Accounting, CO	3765	401
Humphrey, Leanne, Southeast Regional Education Center, SOPI 612 College Street, Jacksonville, 28540, #1106	919/455-8100	---
Huneycutt, Mary E. (Betsy), Exceptional Children, SOPI	3004	456
Hunt, Anita T., Northwest Regional Education Center, SOPI 303 E Street, North Wilkesboro, 28659, #811	919/667-2191	---
Hunter, Lila, Exceptional Children, SOPI Education Annex I, 217 West Jones St., Raleigh, 27603-1712	6081	---
Hunter, Lois, Management Information Systems, CO	9681	76
Hutchinson, Frances G., Northeast Regional Education Center, SOPI P.O. Box 1028, Old Hayes Bldg., 705 Washington St., Williamston, 27892, #1082	919/792-5166	---
Hyde, Anne, Western Regional Education Center, SOPI 514 E. Marshall Street, Waynesville, 28786, 910-A	704/452-0363	---
Inman, Lloyd, Personnel, CO	4300	113
Inman, William C., Research and Testing Services, SOPI Education Annex I, 217 West Jones St., Raleigh, 27603-1712	3809	211
Ipock, Jr., Fred P., Insurance, CO	3747	---
Irvine, Celia, Office of Deputy State Superintendent, SOPI	3813	---
Irvine, Norbert W., Arts Education, SOPI	7467	281
Israel, Judith, Personnel, CO	4300	113
Jackson, Georgia, Outside Evaluator Project, SOPI Oobbs School, Route 7, Box 180, Kinston, 28501	919/522-5881	---
Jackson, Gwen, Southeast Regional Education Center, SOPI 612 College Street, Jacksonville, 28540, #1106	919/455-8100	---
Jackson, Scott, Management Information Systems, CO	4074	52-B
Jackson, Shirley, Federal Programs, CO	3841	362
Januzik, Ruth, South Central Regional Education Center, SOPI P.O. Box 786, Carthage, 28327-0786, #342	919/947-5871	---
Jarvis, Debbie E., Northwest Regional Education Center, SOPI 303 E Street, North Wilkesboro, 28659, #811	919/667-2191	---
Jenkins, Nancy, Management Information Systems, CO	9681	60
Jenkins, Stan, Management Information Systems, CO	9681	55
Johnson, Antonio, Administrative Services, CO	4900	52
Johnson, Becky, Northwest Regional Education Center, SOPI 303 E Street, North Wilkesboro, 28659, #811	919/667-2191	---
Johnson, Billy, Federal Programs, CO	3841	358
Johnson, Charlene, Instructional Services, SOPI	3512	231
Johnson, Cindy, Child Nutrition, SOPI Education Annex I, 4th Floor, 217 West Jones St., Raleigh, 27603-1712	7162	---
Johnson, Oiane, Office of State Superintendent, SOPI	3813	194
Johnson, Oinah, Exceptional Children, SOPI	3921	443
Johnson, Howard, Outside Evaluator Project, SOPI 2116 Cedar Street, Lumberton, 28358	919/739-1281	---
Johnson, Jo Lynn, Central Regional Education Center, SOPI 2431 Crabtree Blvd., Raleigh, 27604, #791	919/733-2864	---
Johnson, Joan, Administrative Services, CO 3905 Reedy Creek Road, Textbook Warehouse, Raleigh, 27607	6015	---
Johnson, Linda, Budget Management, CO	6095	390
Johnson, Maeana W., Southwest Regional Education Center, SOPI 2400 Hildebrand Street, Charlotte, 28216, #510	704/392-0378	---
Johnson, Margaret B., Support Services, SOPI	3614	434
Johnson, Susan, Management Information Systems, CO	9681	53
Johnson, Willie, Management Information Systems, CO	9681	46
Jones, Chris, Exceptional Children, SOPI	3617	444
Jones, Daniel W., Senior Associate Controller, CO	7526	303
Jones, David A., Administrative Services, CO	9394	52
Jones, Oelle, School Media Programs, SOPI	3193	263
Jones, Donald O., Western Regional Education Center, SOPI 514 E. Marshall Street, Waynesville, 28786, 910-A	704/452-0363	---
Jones, Joan, Vocational Education, SOPI	7046	539
Jones, Linda M., Teacher Education, SOPI	4736	152
Jones, Lisa, NC Assessment Center, SOPI	3287	---
500 Vaughn Court, Raleigh, 27603-1712		

Jones, Robert R., Mathematics, SDPI	3602	278
Jones, Tom H., Vocational Education, SOPI	7421	578
Jones, William Douglas, School/Community Relations, SOPI	7646	10
Jones-Ellebe, Ruby, Education Information Services, SOPI	7904	581
Jordan, Yvonne, South Central Regional Education Center, SOPI P.O. Box 786, Carthage, 28327-0786, #342	919/947-5871	---
Joyner, Angie, Research and Testing Services, SOPI	3809	Foyer
Education Annex I, 217 West Jones St., Raleigh, 27603-1712		
Joyner, Connie, Fiscal Services, CO	5049	470
Joyner, Fay, Vocational Education, SDPI	4834	556
Joyner, Jeane M., Mathematics, SOPI	3602	274
Kamiya, Artie, Health, PE, Safety, & Sports, SOPI	3906	244
Kearney, Rhonda, School/Community Relations, SOPI	7646	12
Keels, Charles, Vocational Education, SOPI	3061	574
Keene, Elizabeth, Vocational Education, SOPI	3186	564
Keith, Mildred, Vocational Education, SOPI	3001	573
Kelley, Kimberly, Auditing and Accounting, CO	0200	404
Kelley, Rosa, Auditing and Accounting, CO	4040	343
Kelly, Mary, Auditing and Accounting, CO	3765	412
Kensak, Cornelia, Management Information Systems, CO	9681	42
Key, Larry, Budget Management, CO	6095	382
Kimbrough, Emmett, Support Programs, SOPI	3972	414
Kimzey, Bob, Western Regional Education Center, SOPI 514 E. Marshall Street, Waynesville, 28786, 910-A	704/452-0363	---
Kimzey, Norma, Western Regional Education Center, SOPI 514 E. Marshall Street, Waynesville, 28786, 910-A	704/452-0363	---
Kincheloe, Martha, Management Information Systems, CO	9681	36
King, Mike, Management Information Systems, CO	3127	52C
Kinsland, Maxine M., Western Regional Education Center, SOPI 514 E. Marshall Street, Waynesville, 28786, 910-A	704/452-0363	---
Kirkley, Dale, South Central Regional Education Center, SDPI P.O. Box 786, Carthage, 28327-0786, #342	919/947-5871	---
Klein, Rick, Staff Dev./NC Leadership Inst. for Admin., SOPI	2095	268
Knight, J. W., Support Programs, SOPI	5461	329
Knott, Gerald H., School Planning, SDPI Education Annex I, 217 W. Jones St., Raleigh, 27603-1712	3700	324
Knox, Jack, Student Services, SOPI	4396	508
Konanc, M. Engin, Information Center, CO	9722	305
Kuligowski, Barbara, Personnel Relations, SOPI	9230	514
LaBarbera, Patricia O., Auditing and Accounting, CO	3071	479
Lackey, Janey T., Northwest Regional Education Center, SDPI 303 E Street, North Wilkesboro, 28659, #811	919/667-2191	---
Lambert, Sarah, Office of Deputy State Superintendent, SOPI	3813	184
Lamm, Joyce, Auditing and Accounting, CO	7840	464
Lamm, Mary H., Instructional Services, SDPI	3512	280
Lancaster, Ann, Support Programs, SOPI	3972	420
Landreth, Violet, North Central Regional Education Center, SOPI 1215 Westover Terrace, Greensboro, 27408, #213	919/334-5764	---
Lang, John V., Fiscal Services, CO	5049	472
Langdon, Jean, Auditing and Accounting, CO	3765	401
Lassiter, Melinda, Vocational Education, SOPI	7893	563
Leach, Dee, Vocational Education, SOPI	7970	588
Leach, Rosa, Child Nutrition, SDPI Education Annex I, 4th Floor, 217 West Jones St., Raleigh, 27603-1712	7162	---
Leatherwood, Cynthia M., Western Regional Education Center, SOPI 514 E. Marshall Street, Waynesville, 28786, 910-A	704/452-0363	---
Ledford, Barbara H., Northwest Regional Education Center, SDPI 303 E Street, North Wilkesboro, 28659, #811	919/667-2191	---
Lee, Bettie, Support Programs, SOPI	5461	318
Lee, Sandi, Southwest Regional Education Center, SOPI 2400 Hildebrand Street, Charlotte, 28216, #510	704/392-0378	---
Leggett, Frances, Social Studies, SOPI	3829	255
Leland, Barbara, North Central Regional Education Center, SDPI 1215 Westover Terrace, Greensboro, 27408, #213	919/334-5764	---
Lennon, Thelma, Support Programs, SOPI	5461	325
LeSieur, Paul, Federal Programs, CO	3637	355
Lester, Robbie, Health, PE, Safety, & Sports,	3906	235
Levi, Betty, Office of Associate Controller, CO	9396	408
Lewis, Alice, Outside Evaluator Project, SOPI P.O. Box 308, Albemarle, 28002	704/983-6880	---
Lewis, Carol, School Media Programs, SDPI	3193	262
Lewis, Judith, Vocational Education, SOPI	4834	550
Lewis, Marvin V., Administrative Services, CO 3905 Reedy Creek Road, Textbook Warehouse, Raleigh, 27607	7992	---
Lewis, Wanda, Auditing and Accounting, CO	3765	403
Lienard, Jan, Education Information Services, SOPI	7904	581
Lineback, Jack, Management Information Systems, CO	9681	56
Lloyd, Ann, Auditing and Accounting, CO	6618	484
Locklear, Linda, Outside Evaluator Project, SDPI 2116 Cedar Street, Lumberton, 28358	919/739-1281	---

Lofton, Sharon, North Central Regional Education Center, SOPI 1215 Westover Terrace, Greensboro, 27408, #213	919/334-5764	---
Logan, Gladys B., School Planning, SOPI	3700	302
Education Annex I, 217 W. Jones St., Raleigh, 27603-1712		
Lohmuelier, Mary Rizzo, Instructional Services, SOPI	3512	224-B
Long, Kay, Information Center, CO	9722	307
Lorren, Victoria, Certification, SOPI	4125	137
Lovin, Bill, Media Production Services, SOPI	3193	17
Lovin, Mary R., School Planning, SOPI	3700	304
Education Annex I, 217 W. Jones St., Raleigh, 27603-1712		
Lowe, Linda, Southeast Regional Education Center, SOPI	919/455-8100	---
612 College Street, Jacksonville, 28540, #1106		
Lowe, Wanda B., Northwest Regional Education Center, SOPI	919/667-2191	---
303 E Street, North Wilkesboro, 28659, #811		
Lunsford, Jim, North Central Regional Education Center, SDPI	919/334-5764	---
1215 Westover Terrace, Greensboro, 27408, #213		
Lyons, Pamela, North Central Regional Education Center, SOPI	919/334-5764	---
1215 Westover Terrace, Greensboro, 27408, #213		
Maddox, Peggy H., Teacher Education, SOPI	4736	164-A
Mangum, Betty Oxendine, Indian Education, SOPI	6032	520
Mangum, Ooug, School/Community Relations, SOPI	7646	10
Mangum, Janet, Communication Skills, SOPI	3703	202-4
Mann, Debbie, Communication Skills, SOPI	3703	213
Manuel, Glenda, Auditing and Accounting, CO	3765	403
Marks, Patty M., Southwest Regional Education Center, SOPI	704/392-0378	---
2400 Hildebrand Street, Charlotte, 28216, #510		
Marley, Robert, Support Programs, SOPI	5461	322
Marlowe, Frankie, Vocational Education, SOPI	7094	528
Martin, Gerry, Staff Dev./NC Leadership Inst. for Admin., SOPI	2095	268
Martin, Loretta, Vocational Education, SOPI	7094	526
Martin, Lou, Exceptional Children, SOPI	3921	450
Martin, Mary, Staff Dev./NC Leadership Inst. for Admin., SOPI	2095	266
Massey, Sylvia, Support Programs, SOPI	5461	327
Mast, Laura, Northwest Regional Education Center, SOPI	919/667-2191	---
303 E Street, North Wilkesboro, 28659, #811		
Mathews, Benjamin J., Student Information Management, CO	7755	361
Mathews, Carolyn, Certification, SOPI	4125	139
Mauney, J. Marshall, Plant Operation, CO	3739	---
Bryan Building, Suite 229, Raleigh, 27603		
Maynard, Susan, North Central Regional Education Center, SOPI	919/334-5764	---
1215 Westover Terrace, Greensboro, 27408, #213		
Mazingo, Steve, Southeast Regional Education Center, SOPI	919/455-8100	---
612 College Street, Jacksonville, 28540, #1106		
McBride, Ed, Federal Programs, CO	6677	336
McBride, Marie, Outside Evaluator Project, SOPI	919/693-1103	---
120 Orange St., Suite #1, 2nd Floor, Oxford, 27565		
McCafferty, Priscilla S., Insurance, CO	3746	---
210 Raleigh Bldg., 5 W. Hargett Street, Raleigh, 27601		
McCauley, James G., Administrative Services, CO	9394	52
McCleary, Emily, Northeast Regional Education Center, SOPI	919/792-5166	---
P.O. Box 1028, Old Hayes Bldg., 705 Washington St., Williamston, 27892, #1082		
McCollum, Jeanette, Management Information Systems, CO	9681	76
McConkey, Becky, Operations Auditing, CO	7565	311
McCullen, George, Central Regional Education Center, SOPI	919/733-2864	---
2431 Crabtree Blvd., Raleigh, 27604, #791		
McCulloch, Ooctor W., Instructional Services, SOPI	3512	224-A
McCulloch, Lynda K., Arts Education, SOPI	7467	209
McDonald, Larry, Health, PE, Safety, & Sports, SOPI	3906	246
McFarland, Ellen, Vocational Education, SOPI	7893	565
McGlohon, Reeves, Deputy State Superintendent, SOPI	3813	195
McGrady, William F., Support Services, SOPI	3614	432
McLamb, Faye, Federal Programs, CO	6677	354
McLamb, Larry, Operations Auditing, CO	7565	309
McLaurin, Shirley, Certification, SOPI	4125	124
McLean, Robin, Plant Operation, CO	3739	---
Bryan Building, Suite 229, Raleigh, 27603		
McLean, Wil, Auditing and Accounting, CO	6618	482
McLelland, Oot, Auditing and Accounting, CO	3765	401-C
McLeod, Glenda, Support Programs, SOPI	5461	325
McMillan, Jr., William B., Southwest Regional Education Center, SOPI	704-392-0378	---
2400 Hildebrand Street, Charlotte, 28216, #510		
McQueen, Janet, Exceptional Children, SOPI	6081	---
Education Annex I, 217 West Jones Street, Raleigh, 27603-1712		
McQueen-Hooker, Judith, Personnel Relations, SOPI	9230	521
Meade, Ann C., Research and Testing Services, SOPI	3809	214
Education Annex I, 217 West Jones St., Raleigh, 27603-1712		
Meadows, John, Administrative Services, CO	4900	52
Means, Janet, Outside Evaluator Project, SOPI	704/983-6880	---
P.O. Box 308, Albemarle, 28002		
Medley, Shelia M., Office of Assoc. St. Supt., Public Affairs, SOPI	3813	180



Medlin, Boyce, School/Community Relations, SDPI	4258	108-A
Meek, Cleo M., Mathematics, SDPI	3602	272
Melin, Betty, School Planning, SDPI	3700	323
Education Annex I, 217 W. Jones St., Raleigh, 27603-1712		
Melott, Frances, Support Programs, SDPI	5461	329
Melton, Ann, Outside Evaluator Project, SDPI	704/586-3241	---
2nd Floor, Wachovia Bank Bldg., P.O. Box 1965, 47 W. Main St., Sylva, 28779		
Michos, Barbara, Media Production Services, SDPI	3193	17
Middleton, Gerry, Exceptional Children, SDPI	6081	---
Education Annex I, 217 West Jones St., Raleigh, 27603-1712		
Midgett, Manley, Central Regional Education Center, SDPI	919/733-2864	---
2431 Crabtree Blvd., Raleigh, 27604, #791		
Miller, Alean, Support Services, SDPI	7037	424
Miller, Lise M., Fiscal Services, CO	5049	478
Mills, Darrell, Management Information Systems, CO	4074	52-B
Mills, David, Exceptional Children, SDPI	3004	453
Mills, Frank, Auditing and Accounting, CO	7840	466
Mills, Linda, Outside Evaluator Project, SDPI	919/586-3641	---
Vaughan Elementary School, P.O. Box 127, Vaughan, 27586		
Mills, Mary Jane, Exceptional Children, SDPI	3921	451
Mitchell, Connie, Legislative Services, SDPI	3850	179
Mitchell, Nicol, School Planning, SDPI	3700	310
Education Annex I, 217 W. Jones St., Raleigh, 27603-1712		
Mitchell, Tony, Exceptional Children, SDPI	6081	---
Education Annex I, 217 West Jones St., Raleigh, 27603-1712		
Monticello, Laurie, Child Nutrition, SDPI	7162	---
Education Annex I, 4th Floor, 217 West Jones St., Raleigh, 27603-1712		
Moore, Betty, Communication Skills, SDPI	3703	206
Moore, Frances, Management Information Systems, CO	9681	74
Moore, Joscie, Media & Technology Services, SDPI	3193	249
Moore, Lenard, Administrative Services, CO	4900	52
Moore, Lisa, NC Assessment Center, SDPI	3287	---
500 Vaughn Court, Raleigh, 27603-1712		
Moore, Lucy, Management Information Systems, CO	9681	76
Moore, Rod, Research and Testing Services, SDPI	5024	---
410 N. Boylan Avenue, Suite B, Raleigh, 27603-1212		
Moran, Dana C., Southeast Regional Education Center, SDPI	919/455-8100	---
612 College Street, Jacksonville, 28540, #1106		
Morgan, Melody C., Central Regional Education Center, SDPI	919/733-2864	---
2431 Crabtree Blvd., Raleigh, 27604, #791		
Morgan, Whit, Auditing and Accounting, CO	3765	401
Morris, Frank B., Child Nutrition, SDPI	7162	---
Education Annex I, 4th Floor, 217 West Jones St., Raleigh, 27603-1712		
Morris, Sharon M., Personnel, CO	4300	113
Morton, Brenda, Health, PE, Safety, & Sports, SDPI	3906	237
Morton, Roosevelt, Child Nutrition, SDPI	7162	---
Education Annex I, 4th Floor, 217 West Jones St., Raleigh, 27603-1712		
Mozingo, Cheryl, Transportation, CO	3846	387
Mullen, Jean, Southeast Regional Education Center, SDPI	919/455-8100	---
612 College Street, Jacksonville, 28540, #1106		
Mullen, Robert A., Vocational Education, SDPI	7362	524
Munns, Pamela, Exceptional Children, SDPI	6081	---
Education Annex I, 217 West Jones St., Raleigh, 27603-1712		
Murdock, Jerold, Outside Evaluator Project, SDPI	704/586-3241	---
2nd Floor, Wachovia Bank Bldg., P.O. Box 1965, 47 W. Main St., Sylva, 28779		
Murphy, Annette, Management Information Systems, CO	9681	61
Murphy, DiAnn, Auditing and Accounting, CO	6618	486
Murphy, John F., III, Child Nutrition, SDPI	7162	---
Education Annex I, 4th Floor, 217 West Jones St., Raleigh, 27603-1712		
Murphy, Meg, Vocational Education, SDPI	7094	528
Murr, Carol, North Central Regional Education Center, SDPI	919/334-5764	---
1215 Westover Terrace, Greensboro, 27408, #213		
Murray, Bob, Management Information Systems, CO	9681	71
Murray, Van B., Certification, SDPI	4125	130
Myrick, Carolyn Cobb, Student Services, SDPI	4396	502
Nanney, Nancy H., Western Regional Education Center, SDPI	704/452-0363	---
514 E. Marshall Street, Waynesville, 28786, 91D-A		
Nelson, Betsy, Instructional Services, SDPI	3512	228-A
Newkirk, William, Staff Dev./NC Leadership Inst. for Admin., SDPI	2095	275
Nisbet, Kathy, Exceptional Children, SDPI	6081	---
Education Annex I, 217 West Jones St., Raleigh, 27603-1712		
Noble, Brenda, Personnel, CO	4300	113
Nobles, Pat, South Central Regional Education Center, SDPI	919/947-5871	---
P.O. Box 786, Carthage, 28327-D786		
Norman, Patricia, Health, PE, Safety, & Sports, SDPI	3906	237
Normanly, Pat, Southeast Regional Education Center, SDPI	919/455-8100	---
612 College Street, Jacksonville, 28540, #1106		
Nourse, Jane, Certification, SDPI	4125	128
Oberbauer, Charlott, Administrative Services, CO	9394	52
Ogle, John, Central Regional Education Center, SDPI	919/733-2864	---
2431 Crabtree Blvd., Raleigh, 27604, #791		

O'Kelley, Jr., Dewey T., Plant Operation, CO Bryan Building, Suite 229, Raleigh, 27603	3739	---
Olmstead, Phil, Budget Management, CO	6D95	380
Oney, Kay S., Office of Assoc. St. Supt., Public Affairs, SDPI	3813	182
Ornduff, Frances, Staff Dev./NC Leadership Inst. for Admin., SDPI	2095	266
Osborne, Sue, Personnel Relations, SDPI	9230	509-C
Overman, Faye, Federal Programs, CO	3637	345
Page, Joan, Administrative Services, CO	9394	52
Page, Linda, Science, SDPI	3694	284
Palmer, Amy, Western Regional Education Center, SDPI 514 E. Marshall Street, Waynesville, 28786, 91D-A	704/452-0363	---
Palmer, James H., Alcohol and Drug Defense Program, SDPI	6615	---
Education Annex II, 21D N. Dawson Street, Raleigh, 27603-1712		
Parker, Beverly, School/Community Relations, SDPI	4258	107
Parker, Janet, Office of Deputy State Superintendent, SDPI	3813	186
Parker, Pat, Northeast Regional Education Center, SDPI	919/792-5166	---
P.O. Box 1028, Old Hayes Bldg., 705 Washington St., Williamston, 27892, #1082		
Parker, Ruby, Auditing and Accounting, CO	4D40	343
Parrish, Lynelle, Alcohol and Drug Defense Program, SDPI 21D N. Dawson Street, Education Annex II, Raleigh, 27603-1712	6615	---
Parry-Hill, Joseph, NC Assessment Center, SDPI	3287	---
5DD Vaughn Court, Raleigh, 27603-1712		
Parsons, Jane J., Northwest Regional Education Center, SDPI 3D3 E Street, North Wilkesboro, 28659, #811	919/667-2191	---
Partee, Emery, North Central Regional Education Center, SDPI 1215 Westover Terrace, Greensboro, 27408, #213	919/334-5764	---
Partin, Deborah, Office of Controller, CO	7565	306
Partin, Gwen, Federal Programs, CO	3637	353
Patterson, Monica, Media & Technology Services, SDPI	3193	250
Payne, Rebecca, Vocational Education, SDPI	7893	567
Pearce, Carolyn R., Personnel, CO	43DD	113
Pearsall, Ray-Nell, Vocational Education, SDPI	2518	557
Peek, William W., Senior Associate State Superintendent, SDPI	3813	185
Pegram, Bernie, Instructional Services, SDPI	3512	228-A
Pender, Maureen, Federal Programs, CO	3637	347
Penny, Pat, Exceptional Children, SDPI	3617	446
Perry, Carolyn, Exceptional Children, SDPI	3921	452
Perry, Ione L., Teacher Education, SDPI	4736	140
Perry, Pat, Management Information Systems, CO	9681	53
Perry, Rose, Federal Programs, CO	3637	346
Peters, Zeta, Southeast Regional Education Center, SDPI 612 College Street, Jacksonville, 28540, #1106	919/455-81DD	---
Phillips, A. Craig, State Superintendent's Office, SDPI	3813	194
Phillips, Alice K., School Planning, SDPI	37DD	323
Education Annex I, 217 W. Jones St., Raleigh, 27603-1712		
Phillips, Ramona, Management Information Systems, CO	9681	54
Phillips, Yvonne, Vocational Education, SDPI	7362	524
Phyllis, Teresa, South Central Regional Education Center, SDPI P.O. Box 786, Carthage, 28327-0786, #342	919/947-5871	---
Polk, Wandra, Arts Education, SDPI	7467	205-B
Pollard, Dee, Administrative Services, CO	9394	52
Poteat, Mike, Management Information Systems, CO	4074	52-B
Powell, Bonnie, Auditing and Accounting, CO	6618	486
Powell, Dorcas Virginia (Ginny), Northeast Regional Education Center, SDPI P.O. Box 1D28, Old Hayes Bldg., 705 Washington St., Williamston, 27892, #1082	919/792-5166	---
Powell, Doug, Vocational Education, SDPI	3D61	572
Powell, Lisa, Research and Testing Services, SDPI Education Annex I, 217 West Jones St., Raleigh, 27603-1712	38D9	204
Pratt, Dan, Support Programs, SDPI	3972	418
Prenatt, Dan, Management Information Systems, CO	9681	42
Price, Philip, Federal Programs, CO	3637	349
Priddy, Michael, Media & Technology Services, SDPI	3193	25D
Prince, Sharon, Budget Management, CO	6095	388
Pringle, Alyce, Outside Evaluator Project, SDPI Vaughan Elementary School, P.O. Box 127, Vaughan, 27586	919/586-3641	---
Proctor, Al, Health, PE, Safety, & Sports, SDPI	39D6	234
Puckett, Vicki M., Central Regional Education Center, SDPI 2431 Crabtree Blvd., Raleigh, 276D4, #791	919/733-2864	---
Pulley, Deneise, Management Information Systems, CO	9681	58
Pulliam, Mike, South Central Regional Education Center, SDPI P.O. Box 786, Carthage, 28327-0786, #342	919/947-5871	---
Purnell, Mary, Communication Skills, SDPI	37D3	2D8
Quick, Mildred, Mathematics, SDPI	36D2	276
Quick, Patricia J., South Central Regional Education Center, SDPI P.O. Box 786, Carthage, 28327-0786, #342	919/947-5871	---
Radford, Anne, Auditing and Accounting, CO	784D	46D-A
Randolph, Willie, South Central Regional Education Center, SDPI P.O. Box 786, Carthage, 28327-0786, #342	919/947-5871	---
Rathbone, Harold, Western Regional Education Center, SDPI 514 E. Marshall Street, Waynesville, 28786, 91D-A	7D4/452-0363	---
Ray, Frankie, Indian Education/Student Services, SDPI	6D32 or 4396	522

Ray, Shirley Ann, Vocational Education, SOPI	7421	578
Raynor, Nancy, Vocational Education, SOPI	2518	560
Reed, Jr., Charles, School Planning, SOPI	3700	326-A
Education Annex I, 217 W. Jones St., Raleigh, 27603-1712		
Reel, Sylvia C., Central Regional Education Center, SOPI	919/733-2864	---
2431 Crabtree Blvd., Raleigh, 27604, #791		
Reeves, Marianne M., Southeast Regional Education Center, SOPI	919/455-8100	---
612 College Street, Jacksonville, 28540, #1106		
Renfrow, Tina, Auditing and Accounting, CO	3765	401-C
Revels, Billy S., Northeast Regional Education Center, SOPI	919/792-5166	---
P.O. Box 1028, Old Hayes Bldg., 705 Washington St., Williamston, 27892, #1082		
Rhodes, Cindy, Instructional Services, SOPI	3512	280
Richardson, Carl, Northwest Regional Education Center, SOPI	919/667-2191	---
303 E Street, North Wilkesboro, 28659, #811		
Richardson, Kay V., Central Regional Education Center, SOPI	919/733-2864	---
2431 Crabtree Blvd., Raleigh, 27604, #791		
Rickert, Teresa, Staff Dev./NC Leadership Inst. for Admin., SDPI	2095	264
Riley, Pam, North Central Regional Education Center, SOPI	919/334-5764	---
1215 Westover Terrace, Greensboro, 27408, #213		
Ringo, John, Student Information Management, CO	7812	34
Rivers, Charles H., Communication Skills, SDPI	3703	202-4
Roberts, Rodney, Western Regional Education Center, SOPI	704/452-0363	---
514 E. Marshall Street, Waynesville, 28786, 910-A		
Robertson, B. Oouglas, Social Studies, SOPI	3829	255
Robertson, Horace, Vocational Education, SOPI	3186	568
Robinson, Carolyn, Southeast Regional Education Center, SOPI	919/455-8100	---
612 College Street, Jacksonville, 28540, #1106		
Robinson, Cliff, Management Information Systems, CO	9681	50
Robinson, Faydean, Office of Grants and Special Projects, SOPI	0139	116
Robinson, Larry, Outside Evaluator Project, SOPI	919/739-1281	---
2116 Cedar Street, Lumberton, 28358		
Robinson, Marie C., Mathematics, SDPI	3602	276
Robinson, Pat, North Central Regional Education Center, SOPI	919/334-5764	---
1215 Westover Terrace, Greensboro, 27408, #213		
Roebuck, Maxine T., Northeast Regional Education Center, SOPI	919/792-5166	---
P.O. Box 1028, Old Hayes Bldg., 705 Washington St., Williamston, 27892, #1082		
Rogers, Charles H., Research and Testing Services, SOPI	3809	209
Education Annex I, 217 West Jones St., Raleigh, 27603-1712		
Rogers, Sarah, Federal Programs, CO	3841	362
Rogers, Weaver, Office of Deputy State Superintendent, SOPI	3813	187
Rogers-Sims, Lois, Legislative Services, SOPI	3850	174
Rollison, Margaret, Auditing and Accounting, CO	3765	401
Rollain, Phil, Vocational Education, SOPI	4834	554
Rollins, Hugh O., Jr., Child Nutrition, SOPI	7162	---
Education Annex I, 4th Floor, 217 West Jones St., Raleigh, 27603-1712		
Rollins, Ken, Northeast Regional Education Center, SOPI	919/792-5166	---
P.O. Box 1028, Old Hayes Bldg., 705 Washington St., Williamston, 27892, #1082		
Rollins, Ted, Vocational Education, SOPI	7362	533
Roositalab, Pam, Vocational Education, SOPI	3186	562
Rose, W. L., Exceptional Children, SOPI	3921	441
Roseboro, Greta M. (Maria), South Central Regional Education Center, SDPI	919/947-5871	---
P.O. Box 786, Carthage, 28327-0786, #342		
Rouse, Cathy, Management Information Systems, CO	3127	52C
Rouse, Evelyn, Office of Deputy State Superintendent, SOPI	3813	189
Royall, Virginia D., South Central Regional Education Center, SOPI	919/947-5871	---
P.O. Box 786, Carthage, 28327-0786, #342		
Royster, Sharon, Federal Programs, CO	3637	351
Rudd, Jeannine J., Personnel, CO	4300	113
Runkle, Thomas C., Deputy Controller, CO	7565	306
Sanders, Evelyn, Auditing and Accounting, CO	3765	401
Sanders, Inez, Auditing and Accounting, CO	3765	401-C
Sandy, Phil, Federal Programs, CO	3637	348
Scarboro, Marvin, Management Information Systems, CO	9681	62
Schmidt, John J., Student Services, SOPI	4396	510
Schurrer, Roger, Personnel Services, SOPI	2480	132
Scott, Jessie Rae, School/Community Relations, SOPI	4258	108
Scott, Kelly N., Central Regional Education Center, SDPI	919/733-2864	---
2431 Crabtree Blvd., Raleigh, 27604, #791		
Seifert, Rolf W., School Planning, SOPI	3700	325
Education Annex I, 217 W. Jones St., Raleigh, 27603-1712		
Seifred, Ronald, Outside Evaluator Project, SOPI	704/983-6880	---
P.O. Box 308, Albemarle, 28002		
Self, O. Ralph, School Planning, SOPI	3700	327
Education Annex I, 217 W. Jones St., Raleigh, 27603-1712		
Semple, Jr., James R., Insurance, CO	3745	---
210 Raleigh Bldg., 5 W. Hargett Street, Raleigh, 27601		
Sessoms, Alfreda, Federal Programs, CO	3637	334
Sgan, Arnold, Western Regional Education Center, SOPI	704/452-0363	---
514 E. Marshall Street, Waynesville, 28786, 910-A		
Shackelford, George, Health, PE, Safety, & Sports, SOPI	3906	240
Shafer, Janice P., Office of Grants and Special Projects, SOPI	0139	114

Shaver, Johnny, Telecommunications, SDPI		3193	256
Shaw, Cynthia, Outside Evaluator Project, SDPI 2116 Cedar Street, Lumberton, 28358	919/739-1281	---	---
Shaw, Jeannette, Northeast Regional Education Center, SDPI P.O. Box 1028, Old Hayes Bldg., 705 Washington St., Williamston, 27892, #1082	919/792-5166	---	---
Shaw, Margaret W., South Central Regional Education Center, SDPI P.O. Box 786, Carthage, 28327-D786, #342	919/947-5871	---	---
Shearon, Julia, Computer Services, SDPI		3193	254
Sheffield, Lynda, North Central Regional Education Center, SDPI 1215 Westover Terrace, Greensboro, 27408, #213	919/334-5764	---	---
Shell, Patricia, Child Nutrition, SDPI Education Annex I, 4th Floor, 217 West Jones St., Raleigh, 27603-1712		7162	---
Shelton, Selma M., Fiscal Services, CO		5D49	476
Shepherd, Peggy, School/Community Relations, SDPI		4258	102
Sher, Ada, Central Regional Education Center, SDPI 2431 Crabtree Blvd., Raleigh, 27604, #791	919/733-2864	---	---
Sherrell, Ruth, Support Services, SDPI		7D37	426
Sherrill, Max, Transportation, CO		3846	387
Shinaman, Paul, Northwest Regional Education Center, SDPI 3D3 E Street, North Wilkesboro, 28659, #811	919/667-2191	---	---
Shuford, Elaine, Outside Evaluator Project, SDPI 2116 Cedar Street, Lumberton, 28358	919/739-1281	---	---
Shugart, Sam, Central Regional Education Center, SDPI 2431 Crabtree Blvd., Raleigh, 27604, #791	919/733-2864	---	---
Shumate, Deborah, Vocational Education, SDPI		4834	548
Sidberry, Lucille, Research and Testing Services, SDPI 410 N. Boylan Avenue, Suite B, Raleigh, 276D3-1212		5D24	---
Simpson, Austin, Research and Testing Services, SDPI Education Annex I, 217 West Jones St., Raleigh, 27603-1712		38D9	216
Simpson, Lena, Office of State Superintendent, SDPI		3813	194
Simpson, Sue, Personnel Relations, SDPI		923D	521
Sinkay, Mary, Southwest Regional Education Center, SDPI 24DD Hildebrand Street, Charlotte, 28216, #51D	7D4/392-0378	---	---
Sisk, Steve, Management Information Systems, CO		9681	77
Sitton, Mary Vann, Child Nutrition, SDPI Education Annex I, 4th Floor, 217 West Jones St., Raleigh, 27603-1712		7162	---
Slade, Vivian E., Northeast Regional Education Center, SDPI P.O. Box 1028, Old Hayes Bldg., 705 Washington St., Williamston, 27892, #1082	919/792-5166	---	---
Sloan, Molly, Southeast Regional Education Center, SDPI 612 College Street, Jacksonville, 2854D, #1106	919/455-810D	---	---
Smink, Jane, Vocational Education, SDPI		7970	584
Smink, Tom, Telecommunications, SDPI		3193	33
Smith, Alice, Federal Programs, CO		3841	362
Smith, Donna, Support Programs, SDPI		5461	324
Smith, G. Linda, Exceptional Children, SDPI		3921	427
Smith, Gail, Exceptional Children, SDPI		3004	458
Smith, James W., Insurance, CO 21D Raleigh Bldg., 5 W. Hargett Street, Raleigh, 276D1		7D46	546
Smith, Joan, Vocational Education, SDPI		919/733-2864	---
Smith, Ken, Central Regional Education Center, SDPI 2431 Crabtree Blvd., Raleigh, 27604, #791		30D4	446
Smith, Linda, Exceptional Children, SDPI		5461	316
Smith, Mary, Support Programs, SDPI		3829	255
Snead, Rebecca K., Social Studies, SDPI		3193	17
Sowers, Lisa, Media Production Services, SDPI		38D9	212
Speas, Carol M., Research and Testing Services, SDPI Education Annex I, 217 West Jones St., Raleigh, 276D3-1712		37D0	314
Spencer, T. Darrell, School Planning, SDPI Education Annex I, 217 W. Jones St., Raleigh, 276D3-1712		3846	387
Spivey, B. C., Transportation, CO		3694	284
Spooner, William E., Science, SDPI		923D	5D9-D
Stacey, Dennis, Personnel Relations, SDPI		4125	126
Stacy, Judy, Certification, SDPI		37DD	310
Staggers, Nan, School Planning, SDPI Education Annex I, 217 W. Jones St., Raleigh, 276D3-1712		7755	361
Stallings, Vickie, Student Information Management, CO		919/693-1103	---
Stanley, Kathleen, Outside Evaluator Project, SDPI 12D Orange St., Suite #1, 2nd Floor, Oxford, 27565		7162	---
Starling, Ann, Child Nutrition, SDPI Education Annex I, 4th Floor, 217 West Jones St., Raleigh, 27603-1712	919/733-2864	---	---
Staton, Roland, Central Regional Education Center, SDPI 2431 Crabtree Blvd., Raleigh, 276D4, #791	919/947-5871	---	---
Steadwell, Phyllis A., South Central Regional Education Center, SDPI P.O. Box 786, Carthage, 28327-0786, #342		7D94	534
Stell, Fannie, Vocational Education, SDPI	7D4/392-0378	---	---
Steller, Nancy, Southwest Regional Education Center, SDPI 240D Hildebrand Street, Charlotte, 28216, #51D		4322	80
Stellitano, Arlene, Management Information Systems, CO		4125	127
Stephens, Barbara, Certification, SDPI		784D	460
Stephenson, Elaine, Auditing and Accounting, CO		3193	250
Stewart, Ellen, Media & Technology Services, SDPI			

Stewart, Julianne T., Child Nutrition, SOPI	7162	---
Education Annex I, 4th Floor, 217 West Jones St., Raleigh, 27603-1712		
Stokes, Lafayette, Administrative Services, CO	4900	52
Stokley, Kay, Information Center, CO	9722	392
Stoll, Shirley, Research and Testing Services, SOPI	3809	202
Education Annex I, 217 West Jones St., Raleigh, 27603-1712		
Stone, Alice, North Central Regional Education Center, SOPI	919/334-5764	---
1215 Westover Terrace, Greensboro, 27408, #213		
Stone, Edwin P., Administrative Services, CO	7992	---
3905 Reedy Creek Road, Textbook Warehouse, Raleigh, 27607		
Strickland, Bobbie, Communication Skills, SOPI	3703	211
Strickland, Denise, Management Information Systems, CO	9681	60
Strickland, Gene O., Personnel, CO	4300	113
Strickland, Gloria, Auditing and Accounting, CO	7840	460-A
Strickland, Jr., Larry R., Administrative Services, CO	7992	---
3905 Reedy Creek Road, Textbook Warehouse, Raleigh, 27607		
Stubblefield, George, Research and Testing Services, SOPI	5024	---
410 N. Boylan Avenue, Suite B, Raleigh, 27603-1212		
Stutts, Relda, Auditing and Accounting, CO	3765	403
Suggs, Allen, Outside Evaluator Project, SOPI	919/693-1103	---
120 Orange St., Suite #1, 2nd Floor, Oxford, 27565		
Summer, Mark, Exceptional Children, SOPI	3921	431
Sun, Evan, Information Center, CO	9722	391
Sutton, Brenda, South Central Regional Education Center, SDPI	919/947-5871	---
P.O. Box 786, Carthage, 28327-0786, #342		
Sutton, Ernest, Transportation, CO	3846	387
Sutton, Nell W., Child Nutrition, SOPI	7162	---
Education Annex I, 4th Floor, 217 West Jones St., Raleigh, 27603-1712		
Swander, Harry, Student Information Management, CO	7812	34
Swinson, Elaine E., Southeast Regional Education Center, SDPI	919/455-8100	---
612 College Street, Jacksonville, 28540, #1106		
Swofford, Peggy H., Northwest Regional Education Center, SOPI	919/667-2191	---
303 E Street, North Wilkesboro, 28659, #811		
Tant, Elton, School/Community Relations, SOPI	7646	10
Taylor, J. Arthur, Certification, SOPI	4125	135
Taylor, Jim, Vocational Education, SOPI	7985	593
Taylor, Paul H., Science, SDPI	3694	284
Teague, Lori, Northwest Regional Education Center, SDPI	919/667-2191	---
303 E Street, North Wilkesboro, 28659, #811		
Teater, Sallye, Management Information Systems, CO	9681	75
Temple, Johnny Earl, Administrative Services, CO	7992	---
3905 Reedy Creek Road, Textbook Warehouse, Raleigh, 27607		
Temple, Susan, Outside Evaluator Project, SOPI	919/693-1103	---
120 Orange St., Suite #1, 2nd Floor, Oxford, 27565		
Tharin, Mary Anne, Exceptional Children, SOPI	3004	457
Thatch, Mary, Vocational Education, SOPI	7985	594
Thevenow, Lillian, Federal Programs, CO	3637	357
Thigpen, Kenneth, Vocational Education, SOPI	7421	582
Thomas, Henry F., Budget Management, CO	6095	370
Thomas, Robert L., Transportation, CO	3846	387
Thomas, Tim, Exceptional Children, SOPI	3004	454
Thompson, Betty, North Central Regional Education Center, SOPI	919/334-5764	---
1215 Westover Terrace, Greensboro, 27408, #213		
Thompson, Hazel, Outside Evaluator Project, SOPI	919/586-3641	---
Vaughan Elementary School, P.O. Box 127, Vaughan, 27586		
Thompson, Lou B., Auditing and Accounting, CO	3071	479
Thompson, Mary Lou, Vocational Education, SOPI	3061	570
Thompson, Sarah B., School Planning, SOPI	3700	312
Education Annex I, 217 W. Jones St., Raleigh, 27603-1712		
Thompson, Terry, Management Information Systems, CO	9681	42
Thornton, Michael, Personnel, CO	4300	113
Tillet, W. F., Transportation, CO	3846	387
Tillman, Paula, Child Nutrition, SOPI	7162	---
Education Annex I, 4th Floor, 217 West Jones St., Raleigh, 27603-1712		
Toliver, Frank, Auditing and Accounting, CO	4040	343
Toussaint, L. Gerard, Communication Skills, SOPI	3703	215
Trivett, B. Clark, Research and Testing Services, SOPI	3809	207
Education Annex I, 217 West Jones St., Raleigh, 27603-1712		
Troutman, Gene, Budget Management, CO	6095	386
Tucker, Larry, Central Regional Education Center, SOPI	919/733-2864	---
2431 Crabtree Blvd., Raleigh, 27604, #791		
Tugwell, Helen, North Central Regional Education Center, SDPI	919/334-5764	---
1215 Westover Terrace, Greensboro, 27408, #213		
Underwood, Patsy R., Western Regional Education Center, SOPI	704/452-0363	---
514 E. Marshall Street, Waynesville, 28786, 910-A		
Valliere, Oarlene, Outside Evaluator Project, SOPI	919/739-1281	---
2116 Cedar Street, Lumberton, 28358		
Valsame, James, Support Services, SOPI	3614	422
Vickers, Daisy, Research and Testing Services, SOPI	5024	---
410 N. Boylan Avenue, Suite 8, Raleigh, 27603-1212		

Vincent, Darlene, Alcohol and Drug Defense Program, SOPI Education Annex II, 210 N. Dawson Street, Raleigh, 27603-1712	6615	---
Vinson, Arlene, Auditing and Accounting, CO	7840	464
Vinston, Alice F., Fiscal Services, CO	5049	472
Vuncannon, Jesse W., Social Studies, SOPI	3829	255
Wagner, Carolyn, Support Programs, SOPI	5461	332
Wagner, Martha M., North Central Regional Education Center, SOPI 1215 Westover Terrace, Greensboro, 27408, #213	919/334-5764	---
Wagoner, Audrey O., Personnel Relations, SOPI	9230	516
Walker, John, School/Community Relations, SOPI	7646	20
Walker, Pat, Outside Evaluator Project, SOPI 120 Orange St., Suite #1, 2nd Floor, Oxford, 27565	919/693-1103	---
Wall, Charlotte, Telecommunications, SOPI	3193	260
Wall, Oianne, Personnel Services, SOPI	2480	136
Wall, Jimmie E., Management Services, CO	7527	313
Wallace, Betty C., Instructional Services, SOPI	3512	228
Walton, Gail, Health, PE, Safety, & Sports, SOPI	3906	235
Walton, John, Teacher Education, SOPI	4736	112
Walton, Ruth G., Administrative Services, CO 3905 Reedy Creek Road, Textbook Warehouse, Raleigh, 27607	6015	---
Ward, Martha, Research and Testing Services, SOPI 410 N. Boylan Avenue, Suite B, Raleigh, 27603-1212	5024	---
Warren, Cecelia, Health, PE, Safety, & Sports, SOPI	3906	237
Warren, Cindy, Vocational Education, SOPI	7362	531
Warren, Gloria's, Child Nutrition, SOPI Education Annex I, 4th Floor, 217 West Jones St., Raleigh, 27603-1712	7162	---
Warren, Katherine, Auditing and Accounting, CO	3765	401
Warwick, Nurham O., Federal Programs, CO	6677	340
Washam, Pat, Northwest Regional Education Center, SOPI 303 E Street, North Wilkesboro, 28659, #811	919/667-2191	---
Wassermann, Virgil A., Plant Operation, CO Bryan Building, Suite 229, Raleigh, 27603	3739	---
Watkins, Rebecca, Vocational Education, SDPI	3186	564
Watson, Odell, Student Services, SDPI	4396	522
Watson, Pat, Media Production Services, SOPI	3193	17
Weathers, Mary Ann, North Central Regional Education Center, SOPI 1215 Westover Terrace, Greensboro, 27408, #213	919/334-5764	---
Weaver, Charles H., School Planning, SOPI Education Annex I, 217 W. Jones St., Raleigh, 27603-1712	3700	308
Webb, Joseph B., Asst. State Supt., Instructional Services, SOPI	3512	228-A
Webb, Joseph E., Southeast Regional Education Center, SDPI 612 College Street, Jacksonville, 28540, #1106	919/455-8100	---
Weber, Priscilla, Vocational Education, SOPI	7421	580
Webster, Nancy Marie, South Central Regional Education Center, SOPI P.O. Box 786, Carthage, 28327-0786, #342	919/947-5871	---
Weeks, Sammy, Vocational Education, SDPI	7421	576
Weldon, Bennie J., Administrative Services, CO	4900	52
West, Betsy, Support Services, SOPI	3614	433
West, Patricia, Northeast Regional Education Center, SOPI P.O. Box 1028, Old Hayes Bldg., 705 Washington St., Williamston, 27892, #1082	919/792-5166	---
West, Phyllis E., Vocational Education, SOPI	7893	561
Westbrook, Kathy, Outside Evaluator Project, SOPI 120 Orange St., Suite #1, 2nd Floor, Oxford, 27565	919/693-1103	---
Wester, Susan F., Office of Senior Associate Controller, CO	7526	303
Whisnant, R. Melvin, Insurance, CO 210 Raleigh Bldg., 5 W. Hargett Street, Raleigh, 27601	3747	---
White, Arnetta, Support Programs, SOPI	5461	316
White, Augusta, Vocational Education, SOPI	7893	559
White, Betty, Western Regional Education Center, SDPI 514 E. Marshall Street, Waynesville, 28786, 910-A	704/452-0363	---
White, Doug C., Transportation, CO	3846	387
White, Jon, Research and Testing Services, SDPI Education Annex I, 217 West Jones St., Raleigh, 27603-1712	3809	202
White, Kim Robinson, Operations Auditing/Management Services, CO	7565	306
Whitfield, David, Outside Evaluator Project, SOPI 2116 Cedar Street, Lumberton, 28358	919/739-1281	---
Whitley, Charles, Outside Evaluator Project, SDPI Oobbs School, Route 7, Box 180, Kinston, 28501	919/522-5881	---
Whitted, Dwight, Student Services, SOPI	4396	518
Wilder, Minnie, Northeast Regional Education Center, SDPI P.O. Box 1028, Old Hayes Bldg., 705 Washington St., Williamston, 27892, #1082	919/792-5166	---
Wilkerson, Violet, Auditing and Accounting, CO	6515	407
Wilkie, Bryan, Management Information Systems, CO	9681	54
Wilkins, Brenda, Auditing and Accounting, CO	4040	343
Wilkins, Pat, Media Evaluation Services, SOPI 3905 Reedy Creek Road, Raleigh, 27607-6441	3929	---
Will, Bob, Northwest Regional Education Center, SOPI 303 E Street, North Wilkesboro, 28659, #811	919/667-2191	---
Williams, Avery P., Teacher Education, SOPI	4736	158-8
Williams, Charles, Federal Programs, CO	3637	350

Williams, Eva, Certification, SDPI	4125	133
Williams, Gwen, Auditing and Accounting, CO	7840	462
Williams, Kay M., School/Community Relations, SDPI	4258	106
Williams, O'Linda W., South Central Regional Education Center, SDPI P.O. Box 786, Carthage, 28327-0786, #342	919/947-5871	---
Williams, Rachel H., Northeast Regional Education Center, SDPI P.O. Box 1028, Old Hayes Bldg., 705 Washington St., Williamston, 27892, #1082	919/792-5166	---
Williams, Ronald, Vocational Education, SDPI	7094	540
Willis, Carlton H., Student Information Management, CO	7755	364
Wilson, Harry E., Office of Senior Associate State Supt.,	3813	176
Wilson, Helen, School/Community Relations, SDPI	4258	105
Wilson, Kurt, Management Information Systems, CO	9681	46
Wilson, Vicki S., Western Regional Education Center, SDPI 514 E. Marshall Street, Waynesville, 28786, 910-A	704/452-0363	---
Wingate, Elaine, Office of Deputy State Superintendent, SDPI	3813	193
Winstead, Linda, Vocational Education, SDPI	7362	535
Wood, Linda, Management Information Systems, CO	9681	34
Wood, Linda F., Student Information Management, CO	4695	34
Woodard, Julia, School/Community Relations, SDPI	4258	101
Woody, Martha B., Western Regional Education Center, SDPI 514 E. Marshall Street, Waynesville, 28786, 910-A	704/452-0363	---
Wooten, Betty, Vocational Education, SDPI	7046	539
Worthington, Sandra M., Fiscal Services, CO	5049	476
Wren, Ellie L., Child Nutrition, SDPI Education Annex 1, 4th Floor, 217 West Jones St., Raleigh, 27603-1712	7162	---
Wrenn, Dianne, Outside Evaluator Project, SDPI Vaughan Elementary School, P.O. Box 127, Vaughan, 27586	919/586-3641	---
Wrenn, Shelia, Certification, SDPI	4125	137
Wrenn, Steve, Outside Evaluator Project, SDPI 120 Orange St., Suite #1, 2nd Floor, Oxford, 27565	919/693-1103	---
Wright, Betsy, Support Programs, SDPI	5461	327
Wright, Dennis, Arts Education, SDPI	7467	281
Wright, Karen, Outside Evaluator Project, SDPI 120 Orange St., Suite #1, 2nd Floor, Oxford, 27565	919/693-1103	---
Wrisley, Robert, Vocational Education, SDPI	7985	594
Yancey, Patricia, Legislative Services, SDPI	3850	177
Yates, Marie, Support Programs, SDPI	5461	325
Yongue, William, Southwest Regional Education Center, SDPI 2400 Hildebrand Street, Charlotte, 28216, #510	704/392-0378	---
Young, Anna, Federal Programs, CO	3637	334
Young, Carol, Arts Education, SDPI	7467	207
Young, Emma, Certification, SDPI	4125	139

# State and Territorial Superintendents

- Alabama -- Wayne Teague, Superintendent of Education, Montgomery, 36130, (205) 261-5156  
 Alaska -- William G. Oemmert, Commissioner of Education, Juneau, 99811, (907) 465-2800  
 Arizona -- C. Diane Bishop, Superintendent of Public Instruction, Phoenix, 85007, (602) 255-4361  
 Arkansas -- Ruth Steele, Director of the Department, Little Rock, 72201, (501) 371-1464  
 California -- Bill Honig, Superintendent of Public Instruction, Sacramento, 95814, (916) 445-4338  
 Colorado -- Calvin M. Frazier, Commissioner of Education, Denver, 80203, (303) 866-6806  
 Connecticut -- Gerald N. Tirozzi, Commissioner of Education, Hartford, 06106, (203) 566-5061  
 Delaware -- William B. Keene, Superintendent of Public Instruction, Dover, 19901, (302) 736-4601  
 District of Columbia -- Floretta Oukes McKenzie, Supt. of Public Schools, Washington, 20004, (202) 724-4222  
 Florida -- Betty Castor, Commissioner of Education, Tallahassee, 32399, (904) 487-1785  
 Georgia -- Werner Rogers, Superintendent of Schools, Atlanta, 30334, (404) 656-2800  
 Hawaii -- Charles Toguchi, Superintendent of Education, Honolulu, 96804, (808) 548-6405  
 Idaho -- Jerry L. Evans, Superintendent of Public Instruction, Boise, 83720, (208) 334-3300  
 Illinois -- Ted Sanders, Superintendent of Education, Springfield, 62777, (217) 782-2221  
 Indiana -- H. Dean Evans, Superintendent of Public Instruction, Indianapolis, 46204-2798, (317) 232-6612  
 Iowa -- Robert O. Benton, Director of Education, Des Moines, 50319-0146, (515) 281-5294  
 Kansas -- Lee Oroegemuller, Commissioner of Education, Topeka, 66612, (913) 296-3201  
 Kentucky -- Alice C. McDonald, Superintendent of Public Instruction, Frankfort, 40601, (502) 564-4770  
 Louisiana -- Thomas G. Clausen, Superintendent of Education, Baton Rouge, 70804-9064, (504) 342-3602  
 Maine -- Eve M. Bither, Commissioner of Education, Augusta, 04333, (207) 289-5800  
 Maryland -- David W. Hornbeck, State Superintendent of Schools, Baltimore, 21201, (301) 333-2200  
 Massachusetts -- Harold Reynolds, Jr., Commissioner of Education, Quincy, 02169, (617) 770-7300  
 Michigan -- Gary D. Hawks, Interim Superintendent of Public Instruction, Lansing, 48909, (517) 373-3354  
 Minnesota -- Ruth E. Randall, Commissioner of Education, St. Paul, 55101, (612) 296-2358  
 Mississippi -- Richard A. Boyd, Superintendent of Education, Jackson, 39205, (601) 359-3513  
 Missouri -- Arthur L. Mallory, Commissioner of Education, Jefferson City, 65102, (314) 751-4446  
 Montana -- Ed Argenbright, Superintendent of Public Instruction, Helena, 59620, (406) 444-3654  
 Nebraska -- Joseph E. Lutjeharms, Commissioner of Education, Lincoln, 68509, (402) 471-2465  
 Nevada -- Eugene T. Paslov, Superintendent of Public Instruction, Carson City, 89710, (702) 885-3100  
 New Hampshire -- John T. MacDonald, Commissioner of Education, Concord, 03301, (603) 271-3144  
 New Jersey -- Saul Cooperman, Commissioner of Education, Trenton, 08625, (609) 292-4450  
 New Mexico -- Alan Morgan, Superintendent of Public Instruction, Santa Fe, 87501-2786, (505) 827-6516  
 New York -- Thomas Sobol, Commissioner of Education, Albany, 12234, (518) 474-5844  
 North Carolina -- A. Craig Phillips, Superintendent of Public Instruction, Raleigh, 27603-1712, (919) 733-3813  
 North Dakota -- Wayne G. Sanstead, Superintendent of Public Instruction, Bismarck, 58505-0164, (701) 224-2261  
 Ohio -- Franklin B. Walter, Superintendent of Public Instruction, Columbus, 43266-0308, (614) 466-3304  
 Oklahoma -- John M. Folks, Superintendent of Public Instruction, Oklahoma City, 73105, (405) 521-3301  
 Oregon -- Verne A. Ouncan, Superintendent of Public Instruction, Salem, 97310, (503) 378-3573  
 Pennsylvania -- Thomas K. Gilhool, Acting Secretary of Education, Harrisburg, 17126, (717) 787-5820  
 Rhode Island -- J. Troy Earhart, Commissioner of Education, Providence, 02908, (401) 277-2031  
 South Carolina -- Charlie G. Williams, Superintendent of Education, Columbia, 29201, (803) 734-8492  
 South Dakota -- Henry Kosters, State Superintendent, Pierre, 57501, (605) 773-3243  
 Tennessee -- Charles E. Smith, Commissioner of Education, Nashville, 37219, (615) 741-2731  
 Texas -- William N. Kirby, Commissioner of Education, Austin, 78701, (512) 463-8985  
 Utah -- James R. Moss, Superintendent of Public Instruction, Salt Lake City, 84111, (801) 533-5431  
 Vermont -- Stephen S. Kaagan, Commissioner of Education, Montpelier, 05602-2703, (802) 828-3135  
 Virginia -- S. John Davis, Superintendent of Public Instruction, Richmond, 23216, (804) 225-2023  
 Washington -- Frank B. Brouillet, Superintendent of Public Instruction, Olympia, 98504, (206) 586-6904  
 West Virginia -- W. Thomas McNeel, State Superintendent of Schools, Charleston, 25305, (304) 348-3644  
 Wisconsin -- Herbert J. Grover, Superintendent of Public Instruction, Madison, 53707, (608) 266-1771  
 Wyoming -- Lynn O. Simons, State Superintendent of Public Instruction, Cheyenne, 82002, (307) 777-7675

- American Samoa -- Fuaileleo Pita Sunia, Director of Education, Pago Pago, Tutuila 96799,  
 (Overseas Operator 633-5159)  
 Guam -- Gloria Nelson, Director of Education, Agana, 96910, (Overseas Operator 477-8902)  
 Northern Mariana Islands -- Henry I. Sablan, Superintendent of Education, Saipan, CM 96950,  
 (Overseas Operator 933-9812)  
 Puerto Rico -- Awilda Aponte Roque, Secretary of Education, Hato Rey, 00919, (809) 751-5372  
 Trust Territory of the Pacific Islands -- Office Closed  
 Virgin Islands -- Linda Crique, Commissioner of Education, St. Thomas, 00801, (809) 774-2810



# Alphabetical List of North Carolina City School Units

(Showing County Locations)

<u>CITY UNIT</u>	<u>COUNTY</u>	<u>CITY UNIT</u>	<u>COUNTY</u>
Albemarle	Stanly	Lumberton	Robeson
Asheboro	Randolph	Monroe	Union
Asheville	Buncombe	Mooresville	Iredell
Burlington	Alamance	Mount Airy	Surry
Chapel Hill/Carrboro	Orange	Newton/Conover	Catawba
Clinton	Sampson	Red Springs	Robeson
Durham	Durham	Reidsville	Rockingham
Eden	Rockingham	Roanoke Rapids	Halifax
Elkin	Surry	Rocky Mount	Nash
Fairmont	Robeson	Saint Pauls	Robeson
Franklinton	Franklin	Salisbury	Rowan
Goldsboro	Wayne	Shelby	Cleveland
Greensboro	Guilford	Statesville	Iredell
Hendersonville	Henderson	Tarboro	Edgecombe
Hickory	Catawba	Thomasville	Davidson
High Point	Guilford	Tryon	Polk
Kannapolis	Cabarrus	Washington	Beaufort
Kings Mountain	Cleveland	Weldon	Halifax
Kinston	Lenoir	Western Rockingham	Rockingham
Lexington	Davidson	Whiteville	Columbus

## RALEIGH LOCATIONS, NORTH CAROLINA DEPARTMENT OF PUBLIC INSTRUCTION

★ Education Bldg., 116 West Edenton St., Raleigh, NC  
27603-1712

1. 3905 REEDY CREEK ROAD, TEXTBOOK WAREHOUSE  
- Division of Administrative Services (Textbook Services), CO  
- Division of Media Evaluation Services, SDPI
2. 410 NORTH BOYLAN AVENUE  
- Research and Testing Services (Statewide Testing), SDPI
3. 5 W. HARGETT STREET, 210 RALEIGH BLDG.  
- Division of Insurance, CO

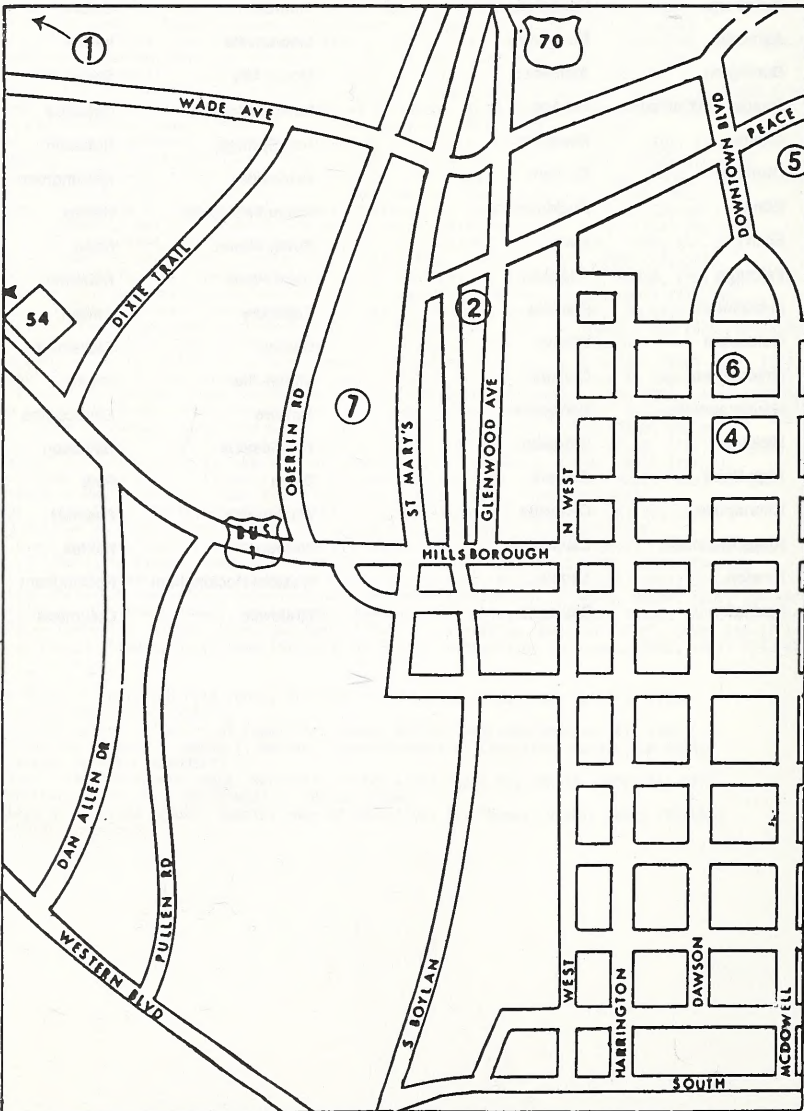

- 4. **217 W. JONES STREET, EDUCATION ANNEX I**
  - Division of School Planning, SDPI
  - Research and Testing Services (Administration and Testing and Research), SDPI
  - Division of Federal Assistance, SDPI
  - Division for Exceptional Children (Interagency Services), SDPI
  - Division of Child Nutrition, SDPI
- 5. **500 VAUGHN COURT**
  - N.C. Assessment Center, SDPI
- 6. **210 NORTH DAWSON STREET, EDUCATION ANNEX II**
  - Alcohol and Drug Defense Program, SDPI
- 7. **CAMERON VILLAGE, BRYAN BLDG.**
  - Division of Plant Operation, CO

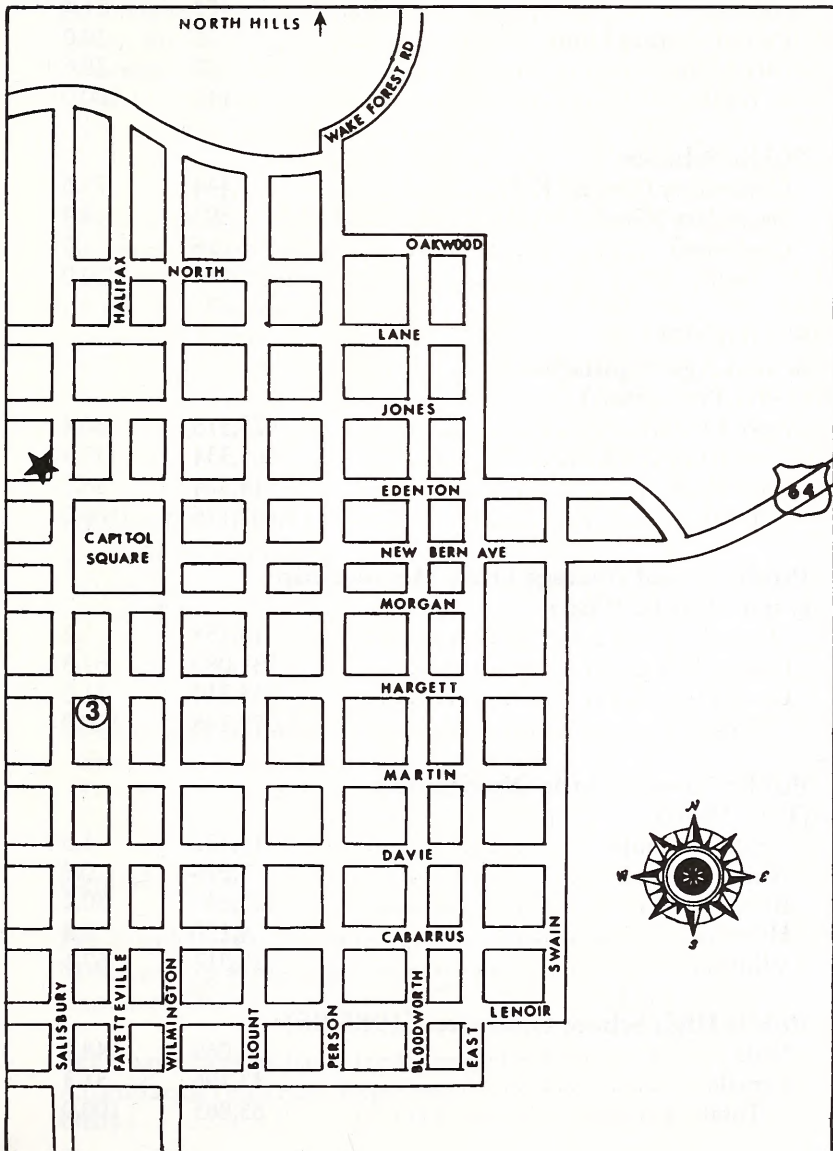

# STATISTICAL SUMMARY

## NORTH CAROLINA PUBLIC SCHOOLS

	Number	Percent
<b>SCHOOLS: (1986-87)</b>		
<b>Local Administrative Units</b>		
County Units (all students in county) .....	72	51.4
Partial County Units .....	28	20.0
City Units .....	40	28.6
Total .....	140	100.0
<b>Public Schools</b>		
Elementary (Grades K-8) .....	1,444	73.6
Secondary (Grades 9-12) .....	293	14.9
Combined .....	226	11.5
Total .....	1,963	100.0
<b>STUDENTS:</b>		
<b>School Age Population</b>		
<b>(1987 Projection)</b>		
Ages 5-9 .....	425,518	30.4
Ages 10-14 .....	461,334	32.9
Ages 15-19 .....	514,324	36.7
Total .....	1,401,176	100.0
<b>Public School Average Daily Membership</b>		
<b>(First Month, 1986)</b>		
Ungraded .....	13,358	1.2
Grades K-8 .....	731,080	67.8
Grades 9-12 .....	334,810	31.0
Total .....	1,079,248	100.0
<b>Public School Ethnic Distribution</b>		
<b>(Fall, 1986)</b>		
American Indian .....	17,322	1.6
Asian .....	7,075	0.7
Black .....	327,646	30.2
Hispanic .....	4,150	0.4
White .....	727,812	67.1
<b>Public High School Graduates (1985-86)</b>		
Male .....	32,069	48.7
Female .....	33,796	51.3
Total .....	65,865	100.0

**High School Graduates' Intentions  
(1985-86)**

Enroll in Four-Year Institutions .....	23,976	36.4
Enroll in Two-Year Institutions .....	17,127	26.0
Enroll in Other Schools .....	2,231	3.4
Military Service .....	4,904	7.4
Employment .....	14,092	21.4
All Others .....	3,535	5.4
Total .....	65,865	100.0

**PERSONNEL:**

**Instructional and Non-Instructional  
Full-Time Only (Fall, 1986)**

State Funded .....	78,681	71.2
Federally Funded .....	4,580	4.1
Locally Funded .....	22,299	20.2
Vocationally Funded .....	5,028	4.5
Total .....	110,588	100.0

**Highest Degree Held by Professional  
Personnel (1986-87)**

Less than a Bachelor's .....	908	1.3
Bachelor's Degree .....	42,789	61.7
Master's Degree .....	22,447	32.4
Sixth Year Level .....	2,150	3.1
Doctorate .....	587	0.9
Other .....	430	0.6
Total .....	69,311	100.0

**EXPENDITURES (1985-86):**

**Current Expenditures**

State .....	\$2,123,704,551	67.8
Federal .....	\$ 269,646,432	8.6
Local .....	\$ 740,877,000	23.6
Total .....	\$3,134,227,984	100.0

**Salaries and Benefits**

State .....	\$1,928,689,005	74.4
Federal .....	\$ 189,489,994	7.3
Local .....	\$ 473,963,587	18.3

Capital Outlay ..... \$ 152,470,797

**Per Pupil Expenditure in Average Daily  
Membership (Current  
Expenses Only) .....** \$2,915

**Per Pupil Expenditure in Average Daily  
Attendance (Current Expenses  
Only) .....** \$3,089

**AUXILIARY SERVICES:**

**Transportation (1985-86)**

Number of Buses Operated .....	13,002
No. of Pupils Transported Daily (including contract) .....	705,254
Cost of Operation (includes bus replacement and contract transportation) .....	\$116,832,031
Annual Cost per Pupil Transported .....	\$113.70

**Textbooks (1985-86)**

Total Textbook Cost .....	\$28,841,504
Cost Per Pupil in Average Daily Membership .....	\$26.82

**Food Service (1985-86)**

No. of Schools Serving Breakfast .....	1,587
Average No. of Breakfasts Served Daily .....	160,655
Average Cost Per Plate (includes indirect cost) .....	\$0.73
No. of Schools Serving Lunch .....	1,967
Average No. of Lunches Served Daily .....	729,000
Average Cost Per Plate (includes indirect cost) .....	\$1.36

**Estimates as of April 1987**  
**1985-86      1986-87**  
**Revised      Preliminary**

**AVERAGE ANNUAL TEACHERS' SALARIES (all sources):**

Teachers' Average Salary, N. C. ....	\$22,340	\$23,775
Teachers' National Average Salary .....	\$25,206	\$26,704
Southeast Average .....	\$21,777	\$23,100

*Data compiled by the Information Center, N. C. State Board of Education,  
 Controller's Office, Raleigh, North Carolina 27603-1712, June, 1987.*

# North Carolina Department of Public Education

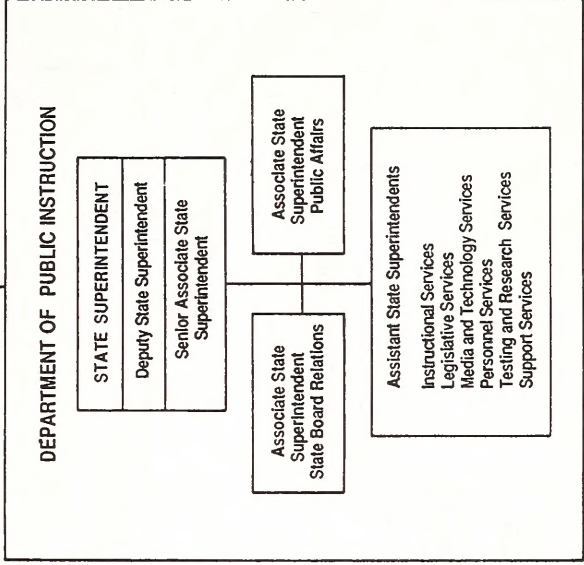
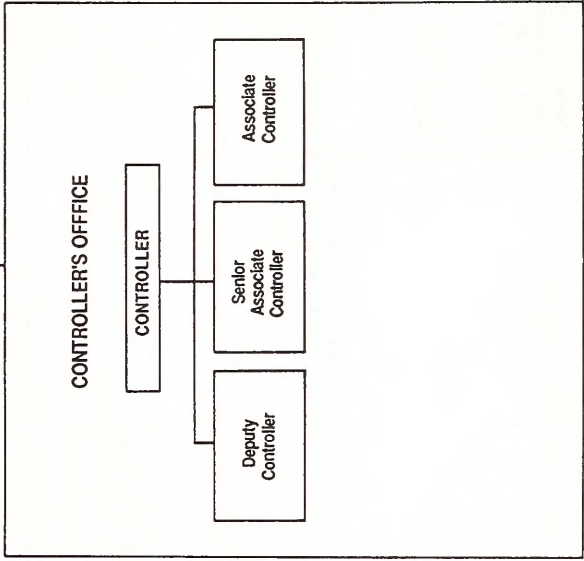
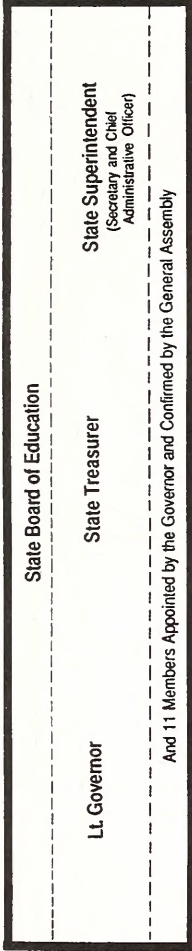

# NORTH CAROLINA DEPARTMENT OF PUBLIC INSTRUCTION

<b>STATE SUPERINTENDENT</b>
Deputy State Superintendent (Alcohol/Drug Defense, Grants Assistance, Management Services, Regional Centers, School-Community Relations)
Senior Associate State Superintendent (Legal Affairs and School Planning)

Associate State Superintendent  
Public Affairs

Associate State Superintendent  
State Board Relations

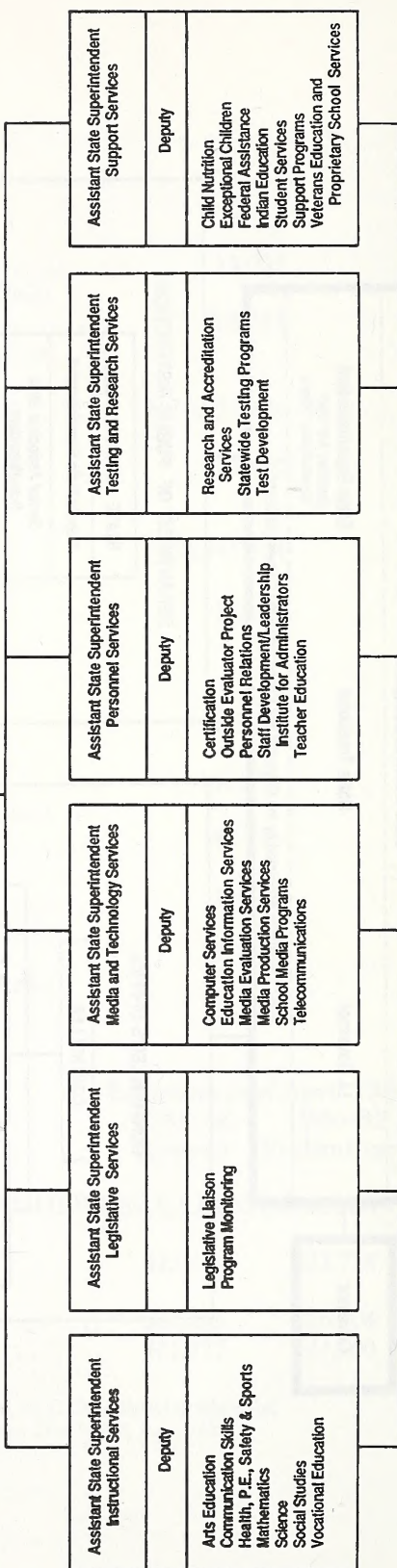

<b>Assistant State Superintendent Instructional Services</b>
Deputy Arts Education Communication Skills Health, P. E., Safety & Sports Mathematics Science Social Studies Vocational Education

<b>Assistant State Superintendent Legislative Services</b>
Deputy Legislative Liaison Program Monitoring

<b>Assistant State Superintendent Media and Technology Services</b>
Deputy Computer Services Education Information Services Media Evaluation Services Media Production Services School Media Programs Telecommunications

<b>Assistant State Superintendent Personnel Services</b>
Deputy Certification Outside Evaluator Project Personnel Relations Staff Development/Leadership Institute for Administrators Teacher Education

<b>Assistant State Superintendent Testing and Research Services</b>
Deputy Research and Accreditation Services Statewide Testing Programs Test Development

<b>Assistant State Superintendent Support Services</b>
Deputy Child Nutrition Exceptional Children Federal Assistance Indian Education Student Services Support Programs Veterans Education and Proprietary School Services

City and County School Administrative Units



# CONTROLLER'S OFFICE

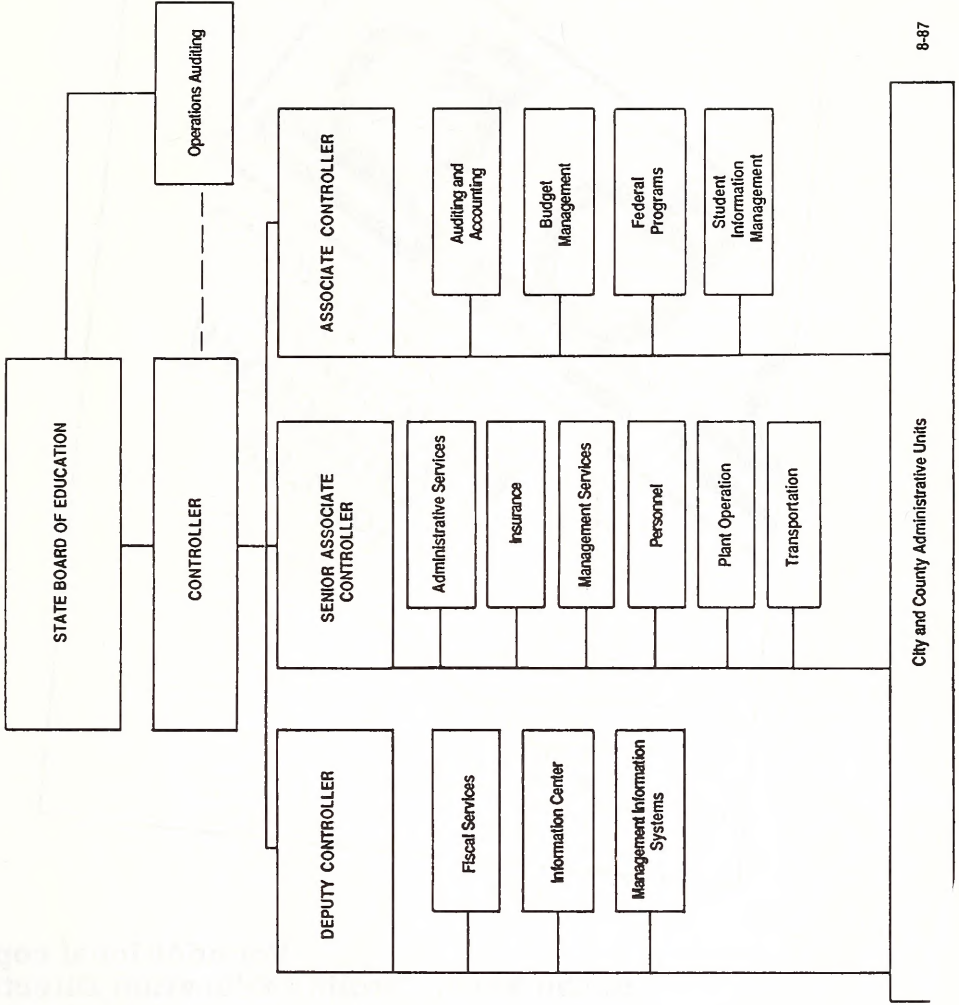



3 3091 00747 4778

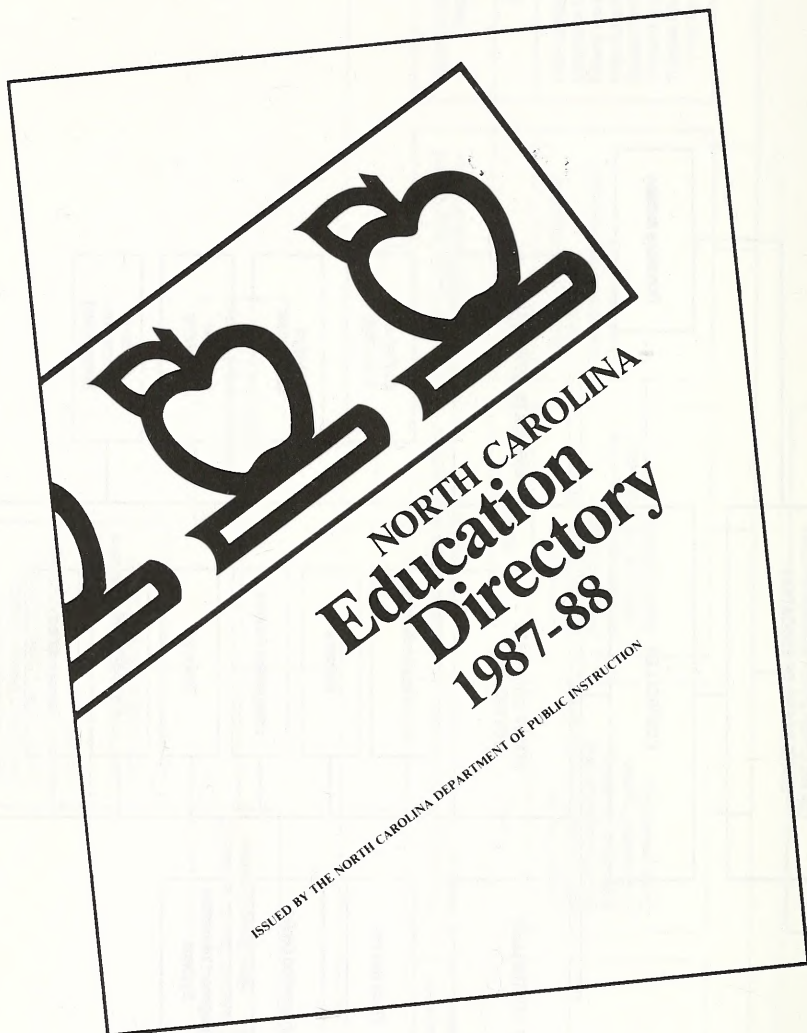

**For additional copies  
of the North Carolina Education Directory  
write to: Cash Collections  
Room 404, Education Building  
116 W. Edenton Street  
Raleigh, NC 27603-1712**

**Cost of the directory is \$3.25. Add 20% for taxes and shipping  
for a total of \$3.90. All out-of-state orders and all orders  
from individuals must be prepaid. Please submit your  
request for the directory in writing and make check  
payable to the North Carolina State Board of Education.**



