

NATIONAL STATE BANK, RICHMOND, VA.
Formerly State Bank of Va.

CAPITAL, \$500,000

SURPLUS, \$300,000

Your Business Respectfully Solicited.

JOHN S. ELLETT,
President.

WM. M. HILL,
Cashier.

JULIEN H. HILL,
Assistant Cashier.

The North Carolina YEAR BOOK

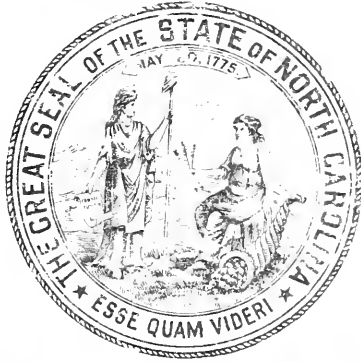

1909

PUBLISHED EVERY YEAR BY
The News and Observer.
RALEIGH, N.C.

National Bank of Virginia

Surplus \$300,000.00
& Profits

CAPITAL \$500,000.00 RICHMOND, VA.

Capital **\$150,000** **Southern Life Insurance Co.** Fayetteville, N. C.

Over \$100,000.00 in approved securities deposited with the Insurance Department of the State of North Carolina, as an additional protection to every policy holder.

"The SOUTHERN is a sure Protection."

C917.05
18874

BOOK.

LIBRARY

University of North Carolina

Chapel Hill, N. C.

W. W. W. 11

IOUS algic aches

URED BY

TO GET RID OF
CURES
HEADACHES.

DR. W. W. W. Seltzer

SOLD EVERYWHERE.

10¢

The Wilson Sanatorium

C 917.05 - 18874 - 1909

This BOOK may be kept out
TWO WEEKS ONLY
and is subject to a fine of FIVE
CENTS a day thereafter. It
was taken out on the day indi-
cated below:



R. E. T. DICKINSON.
'GICAL AND
4SES

ES ATTACHED

Props.

Wilson, N. C.

THE LEADING FURNITURE STORE OF VIRGINIA AND NORTH CAROLINA

SYDNOR & HUNDLEY

(INCORPORATED)

The Latest in Floor Coverings
Photographs Furnished Upon Application

709-711-713 E. Broad St.



RICHMOND, VA.

BRIDAL SUITS A SPECIALTY

J. G. WALKER, President.

T. WM. PEMBERTON,
1st Vice-Pres.

W. L. T. ROGERSON,
Secretary.

ORGANIZED 1871.

The Life Insurance Co.

OF VIRGINIA

The **STRONGEST, OLDEST** and **LARGEST** Southern Life Insurance Company.

Issues the Most Approved Forms of **LIFE, ENDOWMENT** and **INDUSTRIAL POLICIES.**

Assets Dec. 31, 1908.....	\$ 4,444,711.62
Liabilities Dec. 31, 1908 ..	3,642,596.90
Insurance in Force Dec. 31, 1908	63,309,202.00
Paid to Policyholders since Organization	8,926,182.91

The North Carolina Year Book

TABLE OF CONTENTS.



	Page.		Page.
ALTITUDE	69	State officers	45-46
ATTORNEYS	104-109	Vote for Solicitor	48
BANKS AND BANKERS	120-128	PENSION STATISTICS	66
National Banks	126-127	PHYSICIANS	109-117
Private Banks	128	PLATFORMS	38-41
Savings Banks	127-128	Democratic	38-43
State Banks	120-126	Republican	43-44
BANK STATISTICS	65-66	POLITICAL ORGANIZATIONS	35-38
BUILDING & LOAN ASS'NS	65	Democratic	35-37
CAPITAL INVESTED	66	Republican	37-38
CLIMATE	70	PRESIDENT U. S. SENATE	76
CHURCHES	140-160	PUBLIC HOLIDAYS	72
Baptist	154-159	RAILROADS	22-26
Christian (Disciples)	142-143	RAILROAD STATISTICS	72-74
Christian Science	141	SALARIES STATE OFFICIALS	68-69
Evangelical Lutheran	144-145	SCHOOLS	50-61
Free Will Baptist	145-146	Denominational Colleges	50
Methodist Protestant	141-142	Colored Schools	52
Methodist Episcopal (So.)	149-154	Graded and Special Tax Schools	54-59
Moravian	141	High Schools	52-54
Presbyterian	147-149	Private Schools	59-62
Primitive Baptist	159-160	Prominent Private Schools	52
Protestant Episcopal	146-147	Public School Fund	65-64
Reformed	141	Public School Statistics	62-63
Roman Catholic	141	State Institutions	50
Society of Friends	143	SECRETARIES OF NAVY	76
Southern Christian	143-144	SOCIETIES AND ORGANIZATIONS	26-35
Summary Statistics	149	Agricultural Society	34
CONGRESS	76	Anti-Saloon League	35
CO. AFFAIRS AND OFFICIALS—		Architectural Association	30
Arranged alphabetically	81-101	Bankers' Association	29
CORPORATIONS CHARTERED	69	Bar Association	29
COTTON, SILK AND WOOLEN MILLS	128-132	Chemical Society	28
DENTISTS	117-121	Colonial Dames	28
DIVORCE LAWS	69	Confederate Veterans	26-27
FAIRS	76	Cotton Growers' Association	15
FURNITURE FACTORIES	133-135	Daughters of Confederacy	27-28
GAME BIRDS	74	Daughters of the Revolution	31-34
INTEREST LAW	74	Daughters of the American Revolution	34
INSURANCE STATISTICS	65	Dental Society	29
INDIANS	66	Elks	32-33
KNITTING MILLS	133	Farmers' Alliance	30
LAND GRANTS	71	Firemen's Association	29
NEWSPAPERS	135-139	Funeral Directors and Embalmers	30
OFFICIAL VOTE OF THE STATE	14-50	G. A. R.	28
Congressional vote, 1908	46-48	I. O. O. F. (Grand Encampment)	30-31
Electoral vote for President	50	I. O. O. F. (Grand Lodge)	30
Governor	14-15	Horticultural Society	30
Popular vote for President	49	J. O. U. A. M.	30
President (State)	48	Knights of Pythias	31

	Page.		Page.
Literary Association	29-30	Red Men	32
Literary and Historical Association	30	Retail Merchants' Association	34
Masonic Orders—		Royal Arcanum	28
Grand Chapter Royal Arch		Sons of the Confederacy	27
Masons	31	Sons of the Revolution	53
Grand Commandery Knights		State Federation of Labor	31-32
Templar	52	Teachers' Assembly	29
Grand Council Royal and Select		SOLDIERS' HOME	69
Masters	52	SPEAKER U. S. HOUSE	76
Grand Lodge of Masons	71	STATE GUARD	19-22
Medical Association	52	STATE GOVERNMENT—	
Medical Society	28	Executive	3-10
N. C. Board Pharmacy	29	Judicial	14-19
Nature Study Society	34-35	Legislative	10-14
Order of the Cincinnati	33	STATE RECEIPTS AND EXPEN-	
Pharmaceutical Association	28	DITILES	66-68
Poultry Association	30	TAX COMMISSION REPORT	77-80
Press Association	28	TOBACCO STATISTICS	79
		U. M. C. A.	140-141

INDEX TO ADVERTISEMENTS.

	Page.		Page.
American Book Company	53	National State Bank, Richmond	Top of front cover
Atlantic Christian College	63	News and Observer	139
American National Bank, Wilmington	E	Norfolk National Bank	11
Anticum Paper Company	E	Norfolk Bank for Savings and Trusts	13
A. & M. College for the Colored Race, Greensboro	64	Norfolk & Southern Railway	71
Atlantic Fire Ins. Co.	45	Normal and Collegiate Institute, Asheville	65
Baptist University for Women, Raleigh	60	North Carolina State Normal and Industrial College, The	56
Barrick & Thompson	169	North State Mutual Life Insurance Co.	43
Bronze Sizer	B	North Carolina College of Agriculture and Mechanic Arts, The	59
Building & Lumber Co., Greenville	74	Parker & Hunter	F
Christopher Engraving Co., Richmond	77	Pace Institute, Raleigh	79
Citizens Bank, Norfolk	5	Peoples Bank, New Bern	23
Citizens National Bank, Raleigh	35	Planters Bank, Rocky Mount	3-21
Clayton Banking Co., Clayton	37	Presbyterian College for Women, Charlotte	55
Commercial National Bank, Charlotte	35	Raleigh Banking and Trust Co.	23
Commercial National Bank, Raleigh	9	Raleigh Savings Bank, Raleigh	18
Coopers of Raleigh	G	Raleigh & Southport Railway	75
Dodder & Mudge, Baltimore, Md.	E	Saint Mary's School, Raleigh	67
Edwards & Broughton	78	Seaboard Air Line	73
Elizabeth College, Charlotte	57	Security Life & Annuity Co., The	41
Farmer and Mechanic	169	Smithdeal's Business College, Richmond, Va.	E
First National Bank, Oxford	27	Southern Life Insurance Co., Fayetteville	Bottom of front cover
First National Bank, Richmond	17	State Fair, The Great	49
Fourth National Bank, Fayetteville	21	Southgate & Son, J.	G
Greensboro Female College, Greensboro, N. C.	61	Snyder & Humbley, Richmond, Va.	D
Head Easy	4-52	Snyder Pump & Well Co., Richmond, Va.	39
Hector Military School, Oxford	69	Tucker Bros., Wilmington	12
J. Nelson Standard Life Ins. Co.	7	University of North Carolina	G
Johnson, R. F., Publish. Co., Richmond, Va.	51	Uzzell, E. M. & Co., Raleigh	76
Joyce Engraving Co., The Maurice, Washington	79	Virginia-Carolina Chemical Co., Richmond, Va.	Back cover
Key Institute, Greensboro	47	Virginia State Ins. Co., Richmond	F
King's Business College	37-62	Wachovia National Bank, Winston-Salem	21
Liddell Co.	3	Wake County Savings Bank, Raleigh	25
Life Insurance Company of Virginia, Richmond, Va.	D	Wilson Sanatorium	C
Mechanics Savings Bank, Raleigh	F		
Murphy's Hotel, Richmond	F		
National Bank, The, Fayetteville	29		
National Bank of Commerce, Norfolk	15		
National Bank of Virginia, Richmond, Va.	Side of front cover		

LIDDELL COMPANY

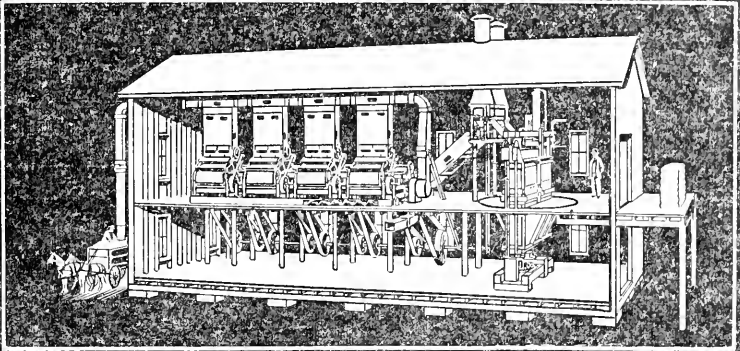

**IMPROVED COTTON GIN MACHINERY, ENGINES,
BOILERS, SAW MILLS, PULLEYS, SHAFTING, Etc.
LIDDELL COMPANY, CHARLOTTE, N. C.**

State Government—Executive Department.

GOVERNOR—William Walton Kitchin, of Person.

LIEUT.-GOVERNOR—W. C. Newland, of Caldwell.

PRIVATE SECRETARY TO GOVERNOR—Alex J. Feild, of Wake.

EXECUTIVE CLERK—Miss Annie Travis, of Halifax.

SECRETARY OF STATE—J. Bryan Grimes, of Pitt.

CHIEF CLERK TO SECRETARY OF STATE—George W. Norwood, of Wake.

CORPORATION CLERK—W. S. Wilson, of Caswell.

STENOGRAPHER—Miss Minnie Bagwell, of Wake.

STATE TREASURER—Benj. R. Lacy, of Wake.

CHIEF CLERK, TREASURY DEPARTMENT—W. F. Moody, of Mecklenburg.

CLERK FOR INSTITUTIONS—H. M. Reece, of Wake.

TELLER—P. B. Fleming, of Franklin.

LICENSE CLERK—Miss M. F. Jones, of Buncombe.

STATE AUDITOR—Benj. F. Dixon, of Cleveland.

CHIEF CLERK TO AUDITOR—E. H. Baker, of Wake.

TAX CLERK—Baxter Durham, of Wake.

CLERK AND STENOGRAPHER—Mrs. F. W. Smith, of Wake.

ATTORNEY GENERAL—T. W. Bickett, of Franklin.

CLERK AND STENOGRAPHER—Miss Sarah Burkhead, of Columbus.

SUPERINTENDENT OF PUBLIC INSTRUCTION—J. Y. Joyner, of Guilford.

CHIEF CLERK—Allen J. Barwick, of Lenoir.

CLERK AND STENOGRAPHER—Miss Hattie B. Arrington, of Nash.

SPECIAL CLERK FOR LOAN FUND AND SECRETARY TO EDUCATIONAL CAMPAIGN COMMITTEE—C. H. Mcbane, of Catawba.

INSPECTOR OF PUBLIC HIGH SCHOOLS—N. W. Walker, of Chapel Hill.

ADJUTANT GENERAL—T. R. Robertson, of Mecklenburg.

STATE LIBRARIAN—M. O. Sherrill, of Catawba.

ASSISTANT LIBRARIAN—Miss Carrie E. Broughton, of Wake.

COMMISSIONER OF LABOR AND PRINTING—M. L. Shipman, of Henderson.

ASSISTANT COMMISSIONER—Geo. B. Justice, of Rutherfordton.

STENOGRAPHER—Miss Daisy Thompson, of Wake.

When looking for a good bank, look this way.
Planters Bank, Rocky Mount, N. C.

450223

INSURANCE COMMISSIONER—James R. Young, of Vance.

CLERK TO INSURANCE COMMISSIONER—D. H. Milton, of Rockingham.

CLERK AND STENOGRAPHER—Miss Ida Montgomery, of Wake.

SUPERINTENDENT OF PUBLIC BUILDINGS—C. C. Cherr, of Edgecombe.

STATE STANDARD KEEPER—L. H. Lumsden, of Wake.

STATE PRINTER—E. M. Uzzell, of Wake

Governor's Council.

The Secretary of State, Auditor, Treasurer, and Superintendent of Public Instruction.

State Board of Education.

The Governor, Lieutenant Governor, Secretary of State, Auditor, Treasurer, Superintendent of Public Instruction, and Attorney General.

Board of Public Buildings and Grounds.

The Governor, Secretary of State, Treasurer, and Attorney-General.

State Board of Pensions.

The Governor, Auditor, and Attorney General.

County Board of Pensions.

The Clerk of the Court, Register of Deeds, Sheriff and Chairman of Board of County Commissioners.

Board of Internal Improvements.

The Governor, B. C. Beckwith, of Wake, R. A. Morrow, Union.

Corporation Commission.

Franklin McNeill, of New Hanover, Chairman. (Term expires January, 1913).

Samuel L. Rogers, of Macon. (Term expires January, 1911).

B. F. Aycock, of Wayne. (Term expires January, 1915).

Henry C. Brown, of Surry, Chief Clerk.

Miss E. G. Rindick, of Gates, Stenographer.

Board of Charities.

William A. Blair, (chairman), Winston-Salem.

Jos. G. Brown, Raleigh.

H. C. Dockery, Rockingham.

Carey J. Hunter, Raleigh.

A. C. McAlister, Asheboro.

Miss Daisy Denson, Raleigh, Secretary.

North Carolina Geological Board.

Board of Managers—Governor W. W. Kitchin, Ex-Officio Chairman.

State Geologist—Jos. Hyde Pratt, Chapel Hill.

Henry E. Fries, Winston.

Frank Wood, Edenton.

Frank R. Hewett, Asheville.

Hugh McRae, Wilmington.

Scientific Staff—Joseph Hyde Pratt, Assistant Geologist and Mineralogist, Chapel Hill, N. C.; W. W. Ashe, Forester, Raleigh, N. C.; B. S. Drane, Assistant Hydrographer, Greensboro, N. C.; W. L. Spoon, Engineer, Burlington, N. C.; R. J. Sykes, Clerk of Statistician, Chapel Hill, N. C.

State Board of School Examiners.

J. Y. Joyner, (chm. ex-officio), Raleigh.

Allen J. Barwick, (sec.), Raleigh.

N. W. Walker, Chapel Hill.

John Graham, Warrenton.

F. L. Stevens, West Raleigh.

Z. V. Judd, Raleigh.

State Board of Health.

Geo. G. Thomas, M. D., President, Wilmington.

Thos. L. Anderson, M. D., Statesville.

J. Howell Way, M. D., Waynesville.

W. O. Spencer, M. D., Winston-Salem.

Edw. C. Register, M. D., Charlotte.

David T. Tayloe, M. D., Washington.

J. A. Burroughs, M. D., Asheville.

J. L. Ludlow, C. E., Winston-Salem.

Richard H. Lewis, M. D., Sec. and Treas., Raleigh.

State Board of Medical Examiners.

J. C. Rodman, M. D., Washington, Chemistry and Diseases of Children.

Benj. K. Hays, M. D., Secretary-Treasurer, Oxford, Materia Medica and Therapeutics.

L. B. McBrayer, M. D., Asheville, Surgery.

W. W. McKenzie, M. D., Salisbury, Anatomy and Pathology.

H. H. Dodson, M. D., Greensboro, Practice of Medicine.

John Bynum, M. D., Winston-Salem, Obstetrics and Gynecology.

J. L. Nickolson, M. D., Richlands, Physiology and Hygiene.

State Board of Agriculture.

Maj. W. A. Graham, Commissioner, ex officio Chairman, Raleigh.

First District—J. J. Laughinghouse, Greenville.

Second District—C. W. Mitchell, Aulander.

Third District—Wm. Dunn, New Bern.

Fourth District—Ashley Horne, Clayton.

Fifth District—R. W. Scott, Graham.

Sixth District—A. T. McCallum, Red Springs.

Seventh District—J. P. McRae, Laurinburg.

Eighth District—R. L. Doughton, Laurel Springs.

Ninth District—W. J. Shuford, Hickory.

Tenth District—A. Cannon, Horse Shoe.

OFFICERS:

Commissioner—W. A. Graham.

**TAKE HEAD-EASY FOR
HEADACHE AND NEURALGIA.**

The **CITIZENS BANK**

OF NORFOLK, VIRGINIA.

Organized 1867

CAPITAL \$300,000.00
SURPLUS 300,000.00

McD. L. WRENN.....President
 J. W. PERRYVice-President
 R. S. COHNVice-President
 TENCH F. TILGHMAN.....Cashier
 GEO. J. TWOHYTrust Officer
 NORMAN BELL, JR.....Ass't Cashier
DIRECTORS—McD. L. Wrenn, W. G. Swartz, E. L. Woodard, John S. Jenkins, A. B. Seldner, C. M. Barnett, R. B. Cooke, John Twohy, J. W. DeJarnette, V. L. Backus, M. K. King, R. S. Cohn, R. H. Barrett, T. F. Tilghman, J. W. Perry, Geo. J. Twohy.

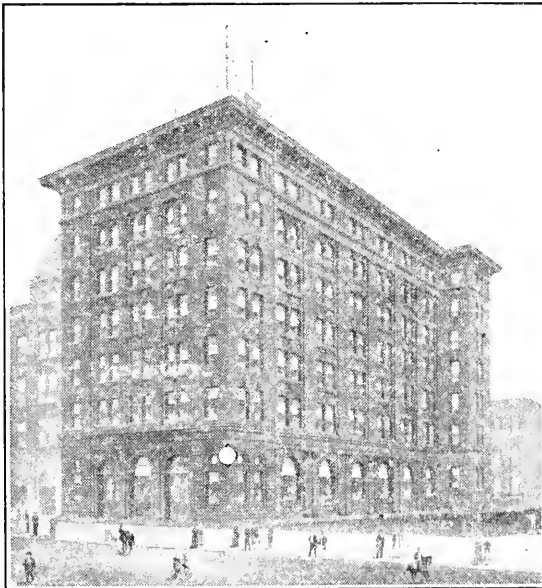

INTEREST PAID ON TIME DEPOSITS BY SPECIAL CONTRACT.

Bills of exchange issued on all of the principal cities of Europe.
 Charter authorizes Trust and Fiduciary accounts. Lock boxes for rent at moderate cost in the best appointed Safe Deposit Vaults and in the most modern fire-proof building in Tidewater Virginia.

Secretary—Elias Carr.

State Chemist—B. W. Kilgore.

Veterinarian—Tait Butler.

Assistant Veterinarian—W. J. Hartman.

Entomologist—Franklin Sherman, Jr.

Assistant Entomologist—Z. P. Metcalf.

Naturalist and Curator—H. H. Brimley.

Horticulturist—W. H. Hunt.

Assistant Horticulturist—S. R. Shaw.

Farm Demonstrator—T. B. Parker.

Chemist, Foods—W. M. Allen.

Assistant Chemist—J. M. Pickle.

Assistant Chemist—W. G. Haywood.

Assistant Chemist, Soils—G. M. MacNider.

Assistant Chemist—L. L. Brinkley.

Assistant Chemist—S. O. Perkins.

Assistant Chemist—Hampton Hill.

R. W. Scott, Jr., Superintendent Edgecombe Test Farm, Rocky Mount, N. C.

F. T. Meacham, Superintendent Iredell Test Farm, Willard, N. C.

John H. Jefferies, Superintendent Pender Test Farm, Willard, N. C.

R. W. Collett, Superintendent Transylvania Test Farm, Blantyre, N. C.

State Board of Elections.

Wilson G. Lamb, (chm.), Williamston.

Robert T. Claywell, Morganton.

R. L. Smith, Albemarle.

Clarence Call, Wilkesboro.

A. B. Freeman, Hendersonville.

Directors State's Prison.

J. G. Hackett (chm.), North Wilkesboro.

S. A. Hearne, Albemarle.

J. P. Kerr, Asheville.

W. E. Crossland, Rockingham.

R. H. Speight, Whitakers.

Quarantine Committee.

A. Cannon, Chairman, Horse Shoe.

R. L. Doughton, Laurel Springs.

R. W. Scott, Graham.

Ashley Horne, Clayton.

J. P. McRae, Laurinburg.

Commission for Controlling Crop Pests.

W. A. Graham, Commissioner of Agriculture, Chairman, Raleigh.

C. B. Williams, Director N. C. Experiment Station, Raleigh.

J. Van Lindley, President State Horticultural Society, Pomona.

Franklin Sherman, Jr., Entomologist, Raleigh.

Elias Carr, Secretary, Raleigh.

State Highway Commission.

W. A. Graham, Commissioner of Agriculture, Raleigh.

Jos. Hyde Pratt, State Geologist, Chapel Hill.

Elias Carr, Secretary, Raleigh.

State Institutions.

THE UNIVERSITY OF NORTH CAROLINA—Chapel Hill; Francis Preston Venable, Ph. D., President.

NORTH CAROLINA COLLEGE OF AGRICULTURE AND MECHANICAL ARTS—Raleigh; D. H. Hill, President.

NORTH CAROLINA AGRICULTURAL EXPERIMENT STATION—D. H. Hill, President; B. W. Kilgore, Director.

THE STATE NORMAL AND INDUSTRIAL COLLEGE—J. I. Foust, President.

NORTH CAROLINA INSTITUTION FOR THE DEAF, DUMB AND BLIND—Raleigh; John E. Ray, A. M., Principal.

NORMAL DEPARTMENT OF CULLOWHEE HIGH SCHOOL—Painter; J. N. Wilson, Teacher in Charge.

NORTH CAROLINA SCHOOL FOR THE DEAF AND DUMB—Morganton; E. McK. Goodwin, M. A., Superintendent.

CENTRAL HOSPITAL—Raleigh; James McSee, M. D., Superintendent.

THE STATE HOSPITAL—Morganton, Jno. McCampbell, M. D., Superintendent.

THE STATE HOSPITAL—Goldsboro; W. W. Faison, M. D., Superintendent.

CENTRAL PRISON—Raleigh, J. S. Mann, Superintendent, Raleigh.

OXFORD ORPHAN ASYLUM—Oxford; under auspices of Grand Lodge of Masons; W. J. Hicks, Superintendent. Partly supported by the State.

AGRICULTURAL AND MECHANICAL COLLEGE FOR THE COLORED RACE—Greensboro; James B. Dudley, President.

Directors North Carolina Railroad Company.

State's proxy, Philip Pope, Greensboro.

Hugh G. Chatham, Pres., Elkin.

W. H. Williams, Newton.

W. T. Brown, Winston-Salem.

Thos. H. Vanderford, Salisbury.

Jno. W. Lambert, Thomasville.

Allen J. Ruffin, Hillsboro.

S. C. Penn, Reidsville.

L. Banks Holt, Graham.

Directors Atlantic & N. C. R. R. Company.

On Part of State:

J. W. Grainger, Pres., Kinston.

W. S. Chadwick, Beaufort.

L. G. Daniels, New Bern.

L. P. Tapp, Kinston.

A. C. Avery, Jr., Morganton.

W. H. Bagley, Raleigh.

D. B. Hooker, Bayboro.

W. D. Creech, Goldsboro.

State's Proxy, T. D. Warren, Trenton.

Oyster Commissioner.

Wm. M. Webb, Morehead City.

Geo. H. Hill, (Assistant), Washington.

**TAKE HEAD-EASY FOR
HEADACHE AND NEURALGIA.**

Strongest in the South
JEFFERSON

Standard Life Insurance Co.
Home Office: RALEIGH, N. C.

CASH SURPLUS TO POLICYHOLDERS \$500,000.00



Signing of the Declaration of Independence by
Thomas Jefferson, July 4th, 1776.

JOSEPH G. BROWN, President.	P. D. GOLD, JR., Vice-Pres. & G. n. Mgr.
C. W. GOLD, Sec'y & Supt of Agencies.	C. J. PARKER, Treasurer.
ALBERT ANDERSON, Medical Director.	T. B. WOMACK, General Counsel.
CHAS. W. GAMWELL, Resident Actuary.	

Pay your bills by checks. Open a checking account with Planters Bank, Rocky Mount, N. C.

Directors State Normal and Industrial College at Greensboro.

J. V. Joyner, Chairman, ex-officio.
 First District—T. S. McMullan, Hertford.
 Second District—A. J. Conner, Rich Square.
 Third District—B. F. Aycock, Fremont.
 Fourth District—R. T. Gray, Raleigh.
 Fifth District—S. M. Gattis, Hillsboro.
 Sixth District—Walker Taylor, Wilmington.
 Seventh District—T. B. Bailey, Mocksville.
 Eighth District—J. L. Nelson, Lenoir.
 Ninth District—C. H. Mebane, Newton.
 Tenth District—J. D. Murphy, Asheboro.

Directors D. D. and B. Institution, Raleigh.

J. E. Pogue, (chm.), Raleigh.
 Robt. L. Steele, Rockingham.
 R. H. Hayes, Pittsboro.
 A. L. McNeil, Sanford.
 R. B. Boyd, Warrenton.
 J. H. Weathers, Raleigh.
 J. T. Rowland, Raleigh.
 J. L. McMillan, Red Springs.
 R. B. Hollman, Timberland.
 G. E. Linberry, Winterville.
 J. G. Boylin, Wadesboro.

Board of Trustees A. and M. College, Raleigh.

W. D. Turner, Statesville.
 R. H. Ricks, Rocky Mount.
 O. Max Gardner, Shelby.
 Locke Craig, Asheville.
 C. W. Gold, Wilson.
 E. M. Koonce, Jacksonville.
 T. W. Blount, Roper.
 D. A. Tompkins, Charlotte.
 J. T. Ellington, Clayton.
 W. E. Dani-1, Weldon.
 W. H. Ragan, High Point.
 W. B. Cooper, Wilmington.
 M. B. Stickley, Concord.
 T. T. Ballinger, Tryon.
 N. B. Broughton, Raleigh.
 O. L. Clark, Clarkton.

Directors of the School for the D. and D. at Morganton.

Archibald Johnson, Thomasville.
 J. C. Seagle, Lenoir.
 A. C. Miller, Shelby.
 J. P. Jeter, Morganton.
 M. H. Holt, Oak Ridge.
 A. L. James, Laurinburg.
 W. R. Whitson, Asheville.
 J. L. Scott, Jr., Graham.

Directors State Hospital, Raleigh.

John W. Thompson, (chm.), Raleigh.
 J. D. Biggs, Williamston.
 Edward Smith, Godwin.
 S. O. Middleton, Hallsville.

W. H. Whitehead, Rocky Mount.
 Robt. H. Stancill, Margarettsville.
 Jas. M. Parrott, Kinston.
 N. F. Yarbrough, Louisville.
 R. S. McCain, Henderson.
 Miss Mary Davis, Secretary to Board and Executive Committee, and Stenographer.

Directors State Hospital at Morganton.

J. P. Caldwell, Chairman, Charlotte.
 James P. Sawyer, Asheville.
 J. I. Davis, Morganton.
 J. G. Hall, Lenoir.
 James K. Norfleet, Winston-Salem.
 Charles H. Armfield, Statesville.
 A. A. Shuford, Hickory.
 A. E. Tate, High Point.
 Jno. W. McMinn, Brevard.

Trustees A. & M. College at Greensboro for the Colored Race.

Officers—M. C. S. Noble, Chapel Hill, Chairman.
 S. A. Kerr, Greensboro, Secretary and Treasurer.
 First District—W. R. Williams, Falkland.
 Second District—W. A. Darden, Ayden.
 Third District—W. R. Newberry, Magnolia.
 Fourth District—W. D. Siler, Siler City.
 Fifth District—J. I. Foust, Greensboro.
 Sixth District—E. M. Hughes, Fayetteville.
 Seventh District—C. C. Crawford.
 Eighth District—S. Bryan, Salisbury.
 Ninth District—J. O. Alexander, Charlotte.
 Tenth District—M. W. Bell, Murphy.
 At Large—Chas. G. Rose, Fayetteville;
 J. B. Minor, Greensboro; W. A. Enloe, Dillsboro; R. W. Morris, Reidsville; M. C. S. Noble, Chapel Hill; G. T. Dunlap, Norwood.

Board Directors State Hospital at Goldsboro.

D. J. Bullock, Wilmington.
 W. L. Hill, Warsaw.
 B. W. Edwards, Snow Hill.
 C. F. Herring, Goldsboro.
 W. E. Headen, Morehead City.
 D. E. McKinnie, Princeton.
 Dr. T. M. Jordan, Raleigh.
 W. A. Stewart, Dunn.
 E. A. Darden, Wilson.

Directors Soldiers' Home.

A. B. Andrews, Chairman, Raleigh.
 J. S. Carr, Durham.
 J. A. Ramsey, Salisbury.
 A. B. Stronach, Raleigh.
 B. F. Dixon, Secretary, Raleigh.
 Executive Committee—A. B. Stronach, Chairman; B. F. Dixon, Secretary; J. S. Carr.

TAKE HEAD-EASY FOR HEADACHE AND NEURALGIA.

**Designated
Depository of**

(THE STATE OF NORTH CAROLINA,
THE COUNTY OF WAKE,
THE CITY OF RALEIGH,
THE NORTH CAROLINA RAILROAD)

The Commercial National Bank

of RALEIGH, N. C.

OFFICERS:

B. S. JERMAN, President.

A. A. THOMPSON, Vice-Pres.

J. J. THOMAS, Chairman of Board.

H. W. JACKSON, Cashier.

E. B. CROW, Ass't Cashier.

J. E. SHEPHERD, Attorney.

Capital, \$100,000.00
Surplus, 100,000.00
Resources, 1,125,000.00

DIRECTORS:

J. J. THOMAS, Chairman of Board.

ALF. A. THOMPSON, President Raleigh Cotton Mills.

CAREY J. HUNTER, Supt. Union Central Life Insurance Company.

R. B. RANEY, Gen. Agent Penn Mutual Life Insurance Company.

THOS. H. BRIGGS, of Thos. H. Briggs & Sons, Hardware.

JOSHUA B. HILL, of J. R. Ferrall & Co., Grocers.

JAMES E. SHEPHERD, of Shepherd & Shepherd, Attorneys at Law.

HENRY A. LONDON, Attorney at Law, Pittsboro.

ASHLEY HORNE, President Clayton Banking Company, Clayton, N. C.

D. Y. COOPER, Capitalist, Henderson, N. C.

ASHBY L. BAKER, President Virginia Cotton Mills.

B. S. JERMAN, President.

H. W. JACKSON, Cashier.

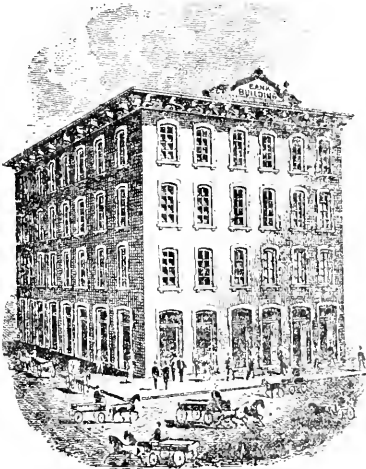

Solicits the accounts of Banks, Bankers, Cotton Mills, Corporations and Individuals

**Planters Bank of Rocky Mount, N. C. - Safety
Deposit Boxes for rent, \$2.50 to \$5.00 per year.**

Bank Examiners.

J. K. Doughton, Winston-Salem.
W. L. Williams (Assistant), Fayetteville.

The Audubon Society of North Carolina.

President—R. H. Lewis, Raleigh.
Vice-President—J. Y. Joyner, Raleigh.
Secretary—T. Gilbert Pearson, Greensboro.
Treasurer—E. W. Gudger, Greensboro.
Sec. Jr. Dept.—Mrs. W. C. A. Hammel, Greensboro.

Executive Committee—P. D. Gold, Jr., Greensboro; F. A. Sondley, Asheville; S. M. Beasley, Poplar Branch; J. I. Foust, Greensboro; S. L. Patterson, Raleigh.

Board of Visitors University of North Carolina.

R. B. Redwine, Monroe.
Frank A. Daniels, Goldsboro.
Z. V. Walser, Lexington.

Board of Examination and Registration.

H. W. Glasscock, Raleigh.
A. H. Zealy, Goldsboro.
A. R. Tucker, Durham.
W. B. Meacham, Asheville.
Elizabeth Tucker, Durham.

Members of Historical Commission.

J. Bryan Grimes, Grimesland.
W. J. Peele, Raleigh.
D. H. Hill, Raleigh.
Thos. W. Blount, Roper.
M. C. S. Noble, Chapel Hill.

Director and State's Proxy, Wilkesboro & Jefferson Turnpike Co.

G. o. L. Park, Jefferson.

Fish Commissioner.

Theo. S. Meekins, Manteo.

Board of Commissioners of Navigation and Pilotage Cape Fear River and Bar.

James Sprunt, Wilmington.
C. W. Worth, Wilmington.
Jno. W. Harper, Wilmington.
M. C. Guthrie, Southport.
Richard Dasher, Southport.

State Hospital Commission

Chas. A. Webb, Asheville.
E. F. Aydlett, Elizabeth City.
W. A. Erwin, Durham.
J. W. McNeil, Hope Mills.
J. H. Weddington, Charlotte.

Executive Committee, University of North Carolina.

W. W. Kitchin, ex-officio, Chairman, Raleigh.
R. H. Battle, Secretary, Raleigh.
A. B. Andrews, Raleigh.
Thomas S. Kenan, Raleigh.
Julian S. Carr, Durham.
John W. Graham, Hillsboro.
Richard H. Lewis, Raleigh.
Josephus Daniels, Raleigh.
Clandius Dockery, Raleigh.

State Laboratory of Hygiene.

Dr. C. A. Shore, Director.
J. W. Kellogg, Assistant.
Miss Daisy B. Allen, Chemist.

State Government—Legislative Department.**SENATE.**

FIRST DISTRICT—1 and n, Chowan, Currituck, Gates, Hertford, Pasquotank, Perquimans; E. R. Johnson, (D.), Currituck; A. P. Godwin, (D.), Gatesville.

SECOND—(Beaufort, Dare, Hyde, Martin, Pamlico, Tyrrell, Washington); V. B. Martin, (D.), Williamson; F. P. Latham, (D.), Washington.

THIRD—(Bertie, Northampton); B. S. Gay, (D.), Jackson.

FOURTH—(Halifax); E. L. Travis, (D.), Halifax.

FIFTH—(Edgecombe); L. V. Bassett, (D.), Rocky Mount.

SIXTH—(Pitt); A. L. Blow, (D.), Greenville.

SEVENTH—(Franklin, Nash, Wilson); Ben T. Holden, (D.), Louisburg; J. D. Dawes, (D.), Elm City.

EIGHTH—(Carter), Craven, Greene, Jones, Lenoir, Onslow); J. W. Burton, (D.), Jacksonville; Y. T. Ormond, (D.), Kinston.

NINTH—(Wayne); J. L. Barham, (D.), Goldsboro.

TENTH—(Duplin, Pender); Edward Hawes, (D.), Atkinson.

ELEVENTH—(Brunswick, New Hanover); B. G. Eppie, (D.), Wilmington.

TWELFTH—(Bladen, Columbus); O. L. Clark, (D.), Clarkton.

THIRTEENTH—(Robeson); D. P. Shaw, (D.), Lumberton.

FOURTEENTH—(Cumberland); Q. K. Nimocks, (D.), Fayetteville.

FIFTEENTH—(Harnett, Johnston, Sampson); J. O. Matthews, (R.), Ingold; Wm. G. Turner, (R.), Coats.

SIXTEENTH—(Wake); W. B. Jones, (D.), Raleigh.

SEVENTEENTH—(Warren, Vance); H. T. Powell, (D.), Henderson.

EIGHTEENTH—(Granville, Person); J. A. Long, (D.), Roxboro.

NINETEENTH—(Alamance, Caswell, Durham, Orange); J. L. Scott, Jr., (D.), Graham; J. S. Manning, (D.), Durham.

**TAKE HEAD-EASY FOR
HEADACHE AND NEURALGIA.**

The NORFOLK NATIONAL BANK

NORFOLK, VIRGINIA

United States Depository

CAPITAL \$1,000,000.00
SURPLUS 500,000.00

Has unsurpassed facilities in every branch of legitimate banking. Accounts of Banks and Bankers received on most favorable terms. Prompt and careful attention given to collections. Collections made and money transferred by telegraph to all parts of the world. We will be pleased to correspond with those who may contemplate making changes or opening new accounts.

OFFICERS:

CALDWELL HARDY,
 President.
A. B. SCHWARZKOPF,
 Cashier.

E. T. LAMB,
 Vice-President.
W. A. GODWIN,
 Ass't Cashier.

Directors:

C. W. Grandy, of C. W. Grandy & Sons; W. D. Rountree, of W. D. Rountree & Co.; Wm. H. White, President R. F. & P. R. R.; F. S. Royster, President F. S. Royster Guano Co.; R. P. Waller, D. Lowenberg, J. G. Womble; C. Billups, of C. Billups, Son & Co.; Caldwell Hardy, President; Wm. M. Whaley, President Roanoke R. R. & L. Co.; Henry Kim, G. M. Serpell, General Manager A. C. L. Ry.; William Sloane, of William Sloane & Co.; E. T. Lamb, General Agent Southern Railway; W. T. Ham, of W. T. Ham & Co.; James M. Barr, President Black Mountain Collieries Co.; Leroy W. Davis, President O. D. Tobacco Co.; Robt. B. Tunstall, Attorney at Law; Hugh C. Davis, Attorney at Law; Chas. W. Priddy, President Pocumoke Guano Co.; C. W. Grandy, Jr., A. B. Schwarzkopf, Cashier; T. A. Jones, of Savage, Son & Co.

TWENTIETH—(Rockingham): W. B. Wray, (R.), Reidsville.

TWENTY - FIRST—(Guilford): J. A. Barringer, (D.), Greensboro.

TWENTY - SECOND—(Chatham, Moore, Scotland, Richmond): A. S. Dockery, (D.), Rockingham; Jonathan Peele, (D.), Laurinburg.

TWENTY-THIRD—(Montgomery, Randolph): J. A. Spence, (D.), Asheboro.

TWENTY-FOURTH—(Anson, Davidsons Stanly, Union): J. A. Lockhart, (D.), Wadesboro; G. F. Hankins, (D.), Lexington.

TWENTY - FIFTH—(Cabarrus, Mecklenburg): H. N. Pharr, (D.), Charlotte; P. B. Means, (D.), Concord.

TWENTY-SIXTH—(Rowan): Whitehead Klutz, (D.), Salisbury.

TWENTY-SEVENTH—(Forsyth): H. R. Starbuck, (R.), Winston-Salem.

TWENTY-EIGHTH—(Stokes, Surry): John M. Reynolds, (R.), Madison. R. F. D. No. 3.

TWENTY-NINTH—(Davie, Wilkes, Yadkin): William Lee, (R.), Summit.

THIRTIETH—(Iredell): Zeb V. Long, (D.), Statesville.

THIRTY - FIRST—(Catawba, Lincoln): J. D. Elliott, (D.), Hickory.

THIRTY - SECOND—(Gaston): W. T. Love, (D.), Gastonia.

THIRTY - THIRD—(Cleveland, Henderson, Rutherford, Polk): McD. Ray, (D.), Hendersonville; John C. Mills, (D.),

Rutherfordton.

THIRTY - FOURTH—(Alexander, Burke, Caldwell, McDowell): Caswell Sherrill, (R.), Lenoir, R. F. D.; Samuel A. McCall, (R.), Gibbs.

THIRTY-FIFTH—(Alleghany, Ashe, Watauga): R. L. Doughton, (D.), Laurel Springs.

THIRTY - SIXTH—(Madison, Mitchell, Yancey): J. F. Tilson, (R.), Marshall, R. F. D. No. 2.

THIRTY - SEVENTH—(Runcombe): J. J. Britt, (R.), Asheville.

THIRTY - EIGHTH—(Haywood, Jackson, Transylvania, Swain): A. M. Fry, (D.), Bryson City.

THIRTY - NINTH—(Cherokee, Clay, Graham, Macon): W. J. West, (R.), West's Mills.

Officers State Senate.

President—W. C. Newland, Lenoir.
 President Pro Tempore—Whitehead Klutz, Salisbury.

Reading Clerk—Mark Squires, Lenoir.
 Engrossing Clerk—W. E. Hooks, Ayden.
 Principal Clerk—A. J. Maxwell, Dover.

Raleigh.
 Sergeant-at-Arms—R. M. Staley, Wilkesboro.

Assistant Deer-Keeper—Nicholas Deboy,

THE HOUSE.

Amance—Dr. J. A. Pickett, (R.), Burlington.

Planters Bank, Rocky Mount, N. C. Capital, \$50,000; Surplus and Profits, \$48,000.

Wilmington Granite and Marble Works

R. D. TUCKER, Prop'r
WILMINGTON, N. C.

Monuments, Headstones and Iron Fencing

Illustrated Catalogue on Application.

Box 277.

- Alexander—Will Linney, (R.), Taylorsville.
 Alleghany—R. A. Doughton, (D.), Sparta.
 Anson—T. C. Coxe, (D.), Wadesboro.
 Ashe—T. C. Bowie, (D.), Jefferson.
 Beaufort—Frank B. Hooker, (D.), Idalia; John F. Latham, (D.), Washington.
 Bertie—A. S. Rascoe, (D.), Windsor.
 Bladen—G. D. Perry, (D.), Elizabethtown.
 Brunswick—C. Ed. Taylor, (R.), Southport.
 Buncombe—Zeb Weaver, (D.), Weaverville; R. J. Gaston, (D.), Hominy.
 Burke—T. L. Sigmon, (D.), Morganton.
 Cabarrus—H. S. Williams, (R.), Concord.
 Caldwell—M. N. Harshaw, (R.), Lenoir.
 Camden—J. C. Cook, (D.), Indiantown.
 Carteret—C. S. Wallace, (D.), Morehead City.
 Caswell—A. E. Henderson, (D.), Milton.
 Catawba—J. Yates Killian, (R.), Newton.
 Chatham—R. H. Hayes, (D.), Pittsboro.
 Cherokee—T. C. McDonald, (R.), Murphy.
 Chowan—W. S. Privott, (D.), Edenton.
 Clay—R. E. Crawford, (D.), Hayesville.
 Cleveland—B. S. Lovelace, (D.), Shelby.
 Columbus—J. G. Butler, (D.), Pireway.
 Craven—E. M. Green, (D.), New Bern.
 Cumberland—J. H. Currie, (D.), Fayetteville; John Underwood, (D.), Fayetteville.
 Currituck—Pierce Hampton, (D.), Water Lily.
 Dare—Charles T. Williams, (D.), Avon.
 Davidson—T. Earle McCrary, (R.), Lexington.
 Davie—A. T. Grant, Jr., (R.), Mocksville.
 Duplin—J. A. Gavin, Jr., (D.), Kenansville.
 Durham—Y. E. Smith, (D.), Durham.
 Edgecombe—Hugh B. Bryant, (D.), Battleboro; Dr. M. B. Pitt, (D.), Macclesfield.
 Forsyth—S. E. Hall, (R.), Winston-Salem; J. T. Stimpson, (R.), Winston-Salem.
 Franklin—Dr. R. P. Floyd, (D.), Louisburg.
 Gaston—R. K. Davenport, (D.), Mt. Holly; N. B. Kendrick, (D.), Cherryville.
 Gates—Lycurgus Hofler, (D.), Gatesville.
 Graham—W. P. Rose, (R.), Southworth.
 Granville—A. W. Graham, (D.), Oxford.
 Greene—J. A. Albritton, (D.), Snow Hill.
 Guilford—Thomas J. Murphy, (D.), Greensboro; Dr. J. R. Gordon, (D.), Jamestown.
 Halifax—A. P. Kitehin, (D.), Scotland Neck; H. S. Harrison, (D.), Enfield.
 Harnett—N. A. Smith, (D.), Kipling.
 Haywood—W. T. Lee, (D.), Waynesville.
 Henderson—J. S. Rhodes, (R.), Fletchers.
 Hertford—David C. Barnes, (D.), Murfreesboro.
 Hyde—J. W. McWilliams, (D.), Oeraoke.
 Iredell—Z. V. Turlington, (D.), Mooresville; M. D. Tomlin, (D.), Statesville.
 Jackson—Frank Jarrett, (R.), Dillsboro.
 Johnston—J. Walter Myatt, (D.), Clayton, R. F. D. No. 1; J. W. Barnes, (D.), Clayton.
 Jones—John C. Parker, (D.), Trenton.
 Lenoir—E. R. Wooten, (D.), Kinston.
 Lincoln—H. D. Warlick, (D.), Lincoln ton.
 Macon—T. B. Higdon, (R.), Franklin.
 Madison—A. J. McDevitt, (R.), Walnut.
 Martin—Harry W. Stubbs, (D.), Williamston.
 McDowell—B. B. Price, (D.), Marion.
 Mecklenburg—W. G. McLaughlin, (D.), Charlotte, R. F. D. No. 3; W. A. Grier, (D.), Charlotte, R. F. D. No. 3; W. C. Bowd, (D.), Charlotte.
 Mitchell—S. J. Turner, (R.), Valle Crucis.
 Montgomery—Robert T. Poole, (D.), Troy.
 Moore and Lee—D. A. McDonald, (D.), Carthage.
 Nash—J. C. Braswell, (D.), Whitakers.
 New Hanover—George L. Morton, (D.), Wilmington.
 Northampton—Dr. M. Bolton, (D.), Rich Square.
 Onslow—E. M. Koonce, (D.), Jackson.

**TAKE HEAD-EASY FOR
HEADACHE AND NEURALGIA.**

Capital, \$100,000**Surplus, \$200,000****CALDWELL HARDY,**
President.**C. W. GRANDY,**
Vice-President.**W. W. VICAR,**
Cashier.

The Norfolk Bank

For Savings and Trusts

Offers Its Services in Its

SAVINGS DEPARTMENT
TRUSTS DEPARTMENT
COMMERCIAL DEPARTMENT
SAFE DEPOSIT DEPARTMENT

DIRECTORS:

J. G. Womble
M. L. T. Davis
D. Lowenberg
C. W. Grandy
Geo. L. Arps
R. P. Waller
Thos. H. Willcox
Henry Kinn
Wm. H. White
Caldwell Hardy
W. W. Vicar
C. Billups

Wm. M. Whaley
C. A. Woodard
John N. Vaughan
G. M. Serpell
C. Brooks Johnston
L. P. Roberts
Robert Tait
DeCourcy W. Thom
Dr. R. L. Payne
E. T. Lamb
Hugh C. Davis

ville.
 Orange—T. E. Sparrow, (R.), Hillsboro.
 Pamlico—J. B. Martin, (D.), Arapahoe.
 Pasquotank—S. N. Morgan, (D.), Elizabeth City.
 Pender—Joseph T. Foy, (D.), Burgaw.
 Perquimans—Ernest L. Reed, (D.), Hertford.
 Person—F. O. Carver, (R.), Roxboro.
 Pitt—R. R. Cotton, (D.), Bruce; Dr. B. T. Cox, (D.), Winterville.
 Polk—J. B. Livingston, (D.), Tryon.
 Randolph—Thomas J. Redding, (D.), Randleman, R. F. D. No. 3; J. Rom Smith, (D.), Liberty.
 Richmond—M. C. Freeman, (D.); Hamlet.
 Robeson—W. J. McLeod, (D.), Red Springs; Marshall Shepherd, (D.), Alma.
 Rockingham—G. T. Davis, (D.), Reidsville, R. F. D.; W. L. Witty, (D.), Summerfield, R. F. D.
 Rowan—John M. Julian, (D.), Salisbury; D. M. Carlton, (D.), Salisbury.
 Rutherford—L. C. Dailey, (D.), Ellenboro.
 Sampson—James T. Kennedy, (R.), Miltonville; B. H. Crumpler, (R.), Clinton.
 Scotland—T. C. Everett, (D.), Laurinburg.
 Stanley—Dr. J. I. Campbell, (R.), New London.
 Stokes—James M. Fagg, (R.), Red Shoals.
 Surry—R. T. Haymore, (R.), Mt. Airy.

Swain—G. N. Gibbs, (R.), Whittier.
 Transylvania—George W. Wilson, (D.), Penrose.
 Tyrrell—Mark Midgett, (D.), Columbia.
 Union—R. W. Lemmond, (D.), Monroe; R. Nay McNeely, (D.), Monroe.
 Vance—B. H. Perry, (D.), Henderson.
 Wake—A. L. Cox, (D.), Raleigh; J. W. Hinsdale, (D.), Raleigh; E. T. Scarboro, (D.), Eagle Rock.
 Warren—T. O. Rodwell, (D.), Warren-ton.
 Washington—C. W. Snell, (R.), Mackey's Ferry.
 Watauga—Smith Hageman, (D.), Vilas, R. F. D. No. 1.
 Wayne—J. E. Kelly, (D.), Mt. Olive; J. H. Mitchell, (D.), Goldsboro.
 Wilkes—T. N. Hayes, (R.), Pulecar; A. Candell, (R.), Hayes.
 Wilson—George W. Connor, (D.), Wil-son.
 Yadkin—F. W. Hanes, (R.), Yadkin-ville.
 Yancey—D. M. Buck, (D.), Bald Moun-tain.
Officers House Representatives.
 Speaker—A. W. Graham, Oxford.
 Principal Clerk—T. G. Cobb, Morganton.
 Reading Clerk—R. M. Phillips, Sanford.
 Engrossing Clerk—M. D. Kinsland, Waynesville.
 Door-Keeper—G. L. Kilpatrick, Kinston.
 Assistant Door-Keeper—D. H. James, Scot-land Neck.
 Enrolling Clerk—E. B. Norvell, Murphy.

Planters Bank, Rocky Mount, N. C. J. C. Bras-
well, Pres.; Jno. M. Sherrod, Vice-Pres.; J. W.
Aycock, Cashier; C. V. Brown, Asst. Cashier.

State Government---Judicial Department.

THE SUPREME COURT OF NORTH CAROLINA.

Walter Clark, of Wake, Chief Justice.

Platt D. Walker, of Mecklenburg, Associate Justice.

Henry G. Connor, of Wilson, Associate Justice.

William A. Hoke, of Lincoln, Associate Justice.

George H. Brown, Jr., of Beaufort, Associate Justice.

Thomas S. Kenan, of Raleigh, Clerk.

J. L. Seawell, of Raleigh, Office Clerk.

Robert H. Bradley, of Raleigh, Marshal and Librarian.

Robert C. Strong, of Raleigh, Reporter.

The Supreme Court meets on the first Monday of February and the fourth Monday of August of each year. The call of appeals from the Judicial Districts begins on Tuesday of each week during the term.

Applicants for License to Practice Law.

Each applicant must have attained the age of twenty-one years, and must have studied

Fwell's Essentials, 3 volumes;

Clark on Corporations;

Schouler on Executors;

Bispham's Equity;

Clark's Code of Civil Procedure;

Volume I Code of North Carolina;

Constitution of North Carolina;

Constitution of the United States;

Cresay's English Constitution;

Sharswood's Legal Ethics;

Sheppard's Constitutional Text Book;

Cooley's Principles of Constitutional Law.

Each applicant must have read law two years at least.

Examinations for license to practice law are held on the first Monday in February and the fourth Monday in August of each year. The examinations are in writing.

Conditions Precedent to Examination: Before being allowed to stand an examination each applicant must comply with the following conditions:

I. He must be at the time twenty-one years of age, or will arrive at that age before the time for the next examination.

II. He must file with the Clerk of the Court a certificate of good moral character signed by two attorneys who practice in that Court. An applicant from another State may have such certificate signed by any State officer of the State from which he comes.

III. He must deposit with the Clerk twenty-one dollars and fifty cents. Of this sum one dollar and fifty cents shall be retained by the Clerk. If the applicant obtains license the remaining twenty

dollars shall be paid by the Clerk to the librarian for use of the Supreme Court library. If the applicant fails on examination the twenty dollars shall be repaid him.

SUPERIOR COURTS.

First Judicial District.

GEORGE W. WARD, Resident Judge, Elizabeth City.

HALLETT S. WARD, Solicitor, Washington.

SPRING TERM—R. B. Peebles, Jackson, Presiding Judge.

FALL TERM—Geo. W. Ward, Elizabeth City, Presiding Judge.

BEAUFORT—Feb. 8th (2 weeks): April 19th, civil cases only; May 17th, (3 weeks), 1st and 2nd civil cases only, last criminal cases only; October 25th, (2 weeks); December 6th (3 weeks), 1st and 2nd civil cases only, last criminal cases only.

CAMDEN—March 1st; September 13th.

CHOWAN—March 29th; October 4th.

CURRITUCK—February 22nd; Sept. 6th.

DARE—May 3rd; Nov. 15th.

GATES—April 5th; Oct. 11.

HYDE—May 10th; Nov. 29th.

PASQUOTANK—Jan. 11th. (2 weeks), civil cases only; March 8th, (2 weeks); Sept. 20th; Nov. 22nd, civil cases only.

PERQUIMANS—March 22nd; Sept. 29th.

TYRRELL—April 26th; Nov. 8th.

WASHINGTON—Jan. 25th, civil cases only; April 12th; Oct. 18th.

Second Judicial District.

ROBERT B. PEEBLES, Resident Judge, Jackson.

JOHN H. KERR, Solicitor, Warrenton.

SPRING TERM—O. H. Guion, New Bern, Presiding Judge.

FALL TERM—R. B. Peebles, Jackson, Presiding Judge.

BERTIE—Feb. 15th; April 26th (2 weeks); Sept. 13th; Nov. 15th (2 weeks).

HALIFAX—Jan. 25th (criminal cases only); March 1st (2 weeks); May 31st (2 weeks); Aug. 23rd (2 weeks); Nov. 29th (2 weeks).

HERTFORD—Feb. 22nd; April 19th, jail and civil cases; Aug. 16th; Oct. 18th (2 weeks), jail and civil cases.

NORTHAMPTON—Jan. 18th, jail and civil cases; March 22nd (2 weeks); Aug. 2nd, jail and civil cases; Nov. 1st (2 weeks).

WARREN—Feb. 8th; June 14th (2 weeks); Sept. 20th (2 weeks).

Third Judicial District.

O. H. GUNON, Resident Judge, New Bern.

CHAS. L. ABERNETHY, Solicitor, Beaufort.

SPRING TERM—Chas. M. Cooke, Louisburg, Presiding Judge.

**TAKE HEAD-EASY FOR
HEADACHE AND NEURALGIA.**

The National Bank of Commerce, NORFOLK, VIRGINIA

CAPITAL \$1,000,000.00
SURPLUS and PROFITS 500,000.00
DEPOSITORY OF THE UNITED STATES, U. S. COURT AND OF
THE CITY OF NORFOLK.

DEPOSITS, \$4,800,000.00

Respectfully solicits the business of Banks, Bankers, Corporations, and Individuals, and assures to its clients a thoroughly efficient service, and an intelligent attention to details.

NATHANIEL BEAMAN, President.

TAZEWELL TAYLOR, Vice-President.

H. M. KERR, Cashier.

M. C. FEREBEE, Assistant Cashier.

F. A. PORTER, Assistant Cashier.

FALL TERM—O. H. Guion, New Bern, Presiding Judge.

CARTERET—March 8th; Oct. 18th.

CRAVEN—Feb. 1st, criminal cases only; April 5th, civil cases only; May 3rd (2 weeks), civil cases only; June 14th, criminal cases only; Oct. 4th (2 weeks), 1st week, criminal cases only, 2nd week, civil cases only; Nov. 22nd (2 weeks), civil cases only.

GREENE—Feb. 22nd (2 weeks); May 24th (2 weeks), civil cases only; Sept. 6th; Dec. 6th.

JONES—March 29th; Nov. 1st.

PAMLICO—April 12th; Oct. 25th.

PITT—Jan. 11th; March 15th (2 weeks), civil cases only; April 19th (2 weeks); May 17th, civil cases only; Aug. 23rd (2 weeks), civil cases only; Sept. 20th (2 weeks); Nov. 8th (2 weeks), civil cases only; Dec. 13th (2 weeks), civil cases only.

Fourth Judicial District.

CHARLES M. COOKE, Resident Judge, Louisburg.

CHARLES C. DANIELS, Solicitor, Wilson.

SPRING TERM—O. H. Allen, Kinston, Presiding Judge.

FALL TERM—Chas. M. Cooke, Louisburg, Presiding Judge.

EDGEcombe—March 1st; March 29th (2 weeks), civil cases only; May 31st, (2 weeks); Sept. 13th; Nov. 1st (2 weeks), civil cases only.

FRANKLIN—Jan. 18th (2 weeks); April 12th (2 weeks); Aug. 23rd, criminal cases only; Oct. 18th (2 weeks), civil cases only.
MARTIN—March 15th; June 21st; Sept. 20th; Dec. 13th.

NASBI—March 8th, civil cases only; March 22nd, civil cases only; April 26th (2 weeks), 1st week criminal cases only, 2nd week civil cases only; Aug. 30th, criminal cases only; Nov. 29th, (2 weeks), 1st week criminal cases only, 2nd week civil cases only.

VANCE—Feb. 15th (2 weeks); May 17th (2 weeks); Oct. 4th (2 weeks).

WILSON—Feb. 1st (2 weeks), 2nd week civil cases only; May 10th; Sept. 6th; Nov. 15th (2 weeks), civil cases only; Dec. 20th, criminal cases only.

Fifth Judicial District.

OLIVER H. ALLEN, Resident Judge, Kinston.

RODOLPH DUFFY, Solicitor, Catharine Lake.

SPRING TERM—W. R. Allen, Goldsboro, Presiding Judge.

FALL TERM—O. H. Allen, Kinston, Presiding Judge.

DUPLIN—Feb. 15th (2 weeks); Aug. 30th (2 weeks); Nov. 22nd (2 weeks).

LENOIR—Jan. 4th, civil cases only; Feb. 8th (2 weeks), 1st week civil cases only, 2nd week criminal cases only; May 17th, civil cases only; June 7th (2 weeks), 1st

**When looking for a good bank, look this way.
Planters Bank, Rocky Mount, N. C.**

week civil cases only; 2nd week criminal cases only; Aug. 23rd, criminal cases only; Nov. 8th (2 weeks), civil cases only; Dec. 13th (2 weeks), criminal cases only.

NEW HANOVER—Jan. 18th (2 weeks), criminal cases only; March 29th (3 weeks), 1st week criminal cases only, last two weeks civil cases only; May 24th (2 weeks), civil cases only; July 26th (2 weeks), criminal cases only; Sept. 27th (3 weeks), 1st week criminal cases only, last two weeks civil cases only; Dec. 6th, civil cases only.

ON-SLOW—March 1st; April 19th; July 19th; Oct. 18th.

PENDER—Jan. 11th; March 22nd; Sept. 13th (2 weeks).

SAMPSON—Feb. 1st (2 weeks); April 26th (2 weeks); Aug. 9th (2 weeks); Oct. 25th (2 weeks).

Sixth Judicial District.

WM. R. ALLEN, Resident Judge, Goldsboro.

ARMISTEAD JONES, Solicitor, Raleigh.

SPRING TERM—C. C. Lyon, Elizabethtown, Presiding Judge.

FALL TERM—W. R. Allen, Goldsboro, Presiding Judge.

HARNETT—Feb. 1st (2 weeks); May 17th; Sept. 6th; Nov. 15th (2 weeks), civil cases only.

JOHNSTON—March 1st (2 weeks); Sept. 13th (2 weeks); Dec. 13th (2 weeks).

WAKE—Jan. 4th (2 weeks); Feb. 15th (2 weeks), civil cases only; March 22nd (2 weeks); April 19th (3 weeks), civil cases only; July 12th (2 weeks); Sept. 27th (2 weeks); Oct. 25th (3 weeks), civil cases only.

WAYNE—Jan. 18th (2 weeks); April 5th (2 weeks); Aug. 23rd (2 weeks); Nov. 29th (2 weeks).

Seventh Judicial District.

C. C. LYON, Resident Judge, Whiteville.

N. A. SINCLAIR, Solicitor, Fayetteville.

SPRING TERM—W. J. Adams, Carthage, Presiding Judge.

FALL TERM—C. C. Lyon, Elizabethtown, Presiding Judge.

BLADEN—March 8th; Aug. 2nd, civil cases only; Oct. 18th.

BRUNSWICK—March 16th, civil cases only; Sept. 28th; Oct. 4th, civil cases only.

COLUMBUS—Feb. 22nd (2 weeks); April 12th (2 weeks); July 19th (2 weeks), civil cases only; Sept. 6th; Nov. 29th.

CUMBERLAND—Jan. 11th, criminal cases only; Feb. 15th, civil cases only; March 22nd, jail and civil cases; April 26th (2 weeks), civil cases only; May 24th, crimi-

nal cases only; Aug. 30th, criminal cases only; Oct. 25th (2 weeks), civil cases only; Nov. 22nd, criminal cases only.

ROBESON—Feb. 1st (2 weeks), criminal cases only; March 29th (2 weeks), civil cases only; May 17th, civil cases only; June 14th, civil cases only; July 5th, criminal cases only; Nov. 8th (2 weeks), criminal cases only; Dec. 6th (2 weeks), civil cases only.

Eighth Judicial District.

W. J. ADAMS, Resident Judge, Carthage.

L. D. ROBINSON, Solicitor, Wadesboro.

SPRING TERM—J. Crawford Biggs, Durham, Presiding Judge.

FALL TERM—W. J. Adams, Carthage, Presiding Judge.

ANSON—Jan. 11th, criminal cases only; Feb. 8th, civil cases only; March 1st, civil cases only; April 12th, criminal cases only; May 10th, civil cases only; June 7th, civil cases only; Sept. 13th, criminal cases only; Oct. 11th, civil cases only; Dec. 6th, civil cases only.

CHATHAM—Feb. 1st; May 3rd; Aug. 9th, civil cases only; Nov. 15th.

MOORE—Jan. 19th, civil cases only; March 22nd, civil cases only; April 19th, criminal cases only; May 17th (2 weeks), civil cases only; Aug. 16th, criminal cases only; Sept. 20th, civil cases only; Nov. 22nd, criminal cases only; Dec. 13th, civil cases only.

RICHHMOND—Jan. 4th, criminal cases only; March 29th (2 weeks); Sept. 6th, criminal cases only; Sept. 27th (2 weeks), civil cases only.

SCOTLAND—March 8th, civil cases only; April 26th, criminal cases only; May 31st; Sept. 20th, criminal cases only; Oct. 25th, civil cases only.

UNION—Jan. 25th, criminal cases only; Feb. 15th (2 weeks), civil cases only; March 15th, criminal cases only; Aug. 2nd, criminal cases only; Aug. 23rd (2 weeks), civil cases only; Nov. 1st (2 weeks), criminal cases only.

Ninth Judicial District.

J. CRAWFORD BIGGS, Resident Judge, Durham.

JONES FULLER, Durham, Solicitor.

SPRING TERM—Benj. F. Long, Statesville, Presiding Judge.

FALL TERM—J. C. Biggs, Durham, Presiding Judge.

ALAMANCE—March 1st; May 24th, civil cases only; Sept. 6th (2 weeks), 1st week criminal cases only; Nov. 8th, criminal cases only.

DURHAM—Jan. 4th, criminal cases only; Jan. 18th (2 weeks), civil cases only; March 15th (2 weeks), civil cases only; May 10th, criminal cases only; Aug. 30, criminal cases only; Oct. 4th (2 weeks), civil cases only; Dec. 6th, criminal cases only.

GRANVILLE—Feb. 1st; April 26th (2

**TAKE HEAD-EASY FOR
HEADACHE AND NEURALGIA.**

FIRST NATIONAL BANK

of RICHMOND, VA.

CAPITAL AND EARNED SURPLUS	\$1,800,000.00
DEPOSITS	6,000,000.00
TOTAL RESOURCES	9,500,000.00

JNO. B. PURCELL, President. JNO. M. MILLER, JR., Vice-Pres. and Cashier.
CHAS. R. BURNETT, Assistant Cashier. J. C. JOPLIN, Assistant Cashier.

Confidently Seeks and Invites New Accounts.

weeks); Aug. 2nd; Nov. 22nd (2 weeks).

GUILFORD—Jan. 11th, civil cases only; Feb. 8th (3 weeks), 1st two weeks civil cases only, 3rd week criminal cases only; March 29th, criminal cases only; April 12th (2 weeks), civil case only; May 31st (3 weeks), 1st two weeks civil cases only, 3rd week criminal cases only; Aug. 23rd, civil cases only; Sept. 20th, criminal cases only; Oct. 25th (2 weeks), civil cases only; Dec. 13th, criminal cases only.

ORANGE—March 8th; May 17th, civil cases only; Aug. 9th; Oct. 18th.

PERSON—April 5th; Aug. 16th; Nov. 15th.

Tenth Judicial District.

BENJ. F. LONG, Resident Judge, Statesville.

WM. C. HAMMER, Solicitor, Asheboro.
SPRING TERM—E. B. Jones, Winston-Salem, Presiding Judge.

FALL TERM—B. F. Long, Statesville, Presiding Judge.

DAVIDSON—Feb. 22nd (2 weeks); April 19th, civil cases only; Aug. 16th (2 weeks); Nov. 15th, civil cases only.

DAVIE—March 29th (2 weeks); Oct. 4th (2 weeks).

IREDELL—Jan. 25th (2 weeks); May 17th (2 weeks); Aug. 2nd (2 weeks); Nov. 1st (2 weeks).

MONTGOMERY—Jan. 18th, criminal cases only; April 12th, civil cases only; Sept. 20th (2 weeks).

RANDOLPH—March 15th (2 weeks); July 19th (2 weeks); Dec. 6th (2 weeks).

ROWAN—Feb. 8th (2 weeks); May 3rd (2 weeks), 1st week criminal cases only; Aug. 30th (2 weeks); Nov. 22nd (2 weeks), 1st week criminal cases only.

STANLY—Jan. 11th, criminal cases only; March 8th, civil cases only; July 12th, criminal cases only; Set. 13th, civil cases only.

YADKIN—April 26th; Oct. 18th (2 weeks).

Eleventh Judicial District.

ERASTUS B. JONES, Resident Judge, Winston-Salem.

S. P. GRAVES, Solicitor, Mt. Airy.
SPRING TERM—Jas. L. Webb, Shelby, Presiding Judge.

FALL TERM—E. B. Jones, Winston-Salem, Presiding Judge.

ALLEGHANY—March 22nd; Aug. 23rd.

ASHE—March 29th (2 weeks); May 31st (2 weeks); July 12th (2 weeks); Oct. 25th (2 weeks).

CASWELL—April 12th; Oct. 18th.

FORSYTH—Feb. 8th (2 weeks), criminal cases only; March 8th (2 weeks), civil cases only; May 17th (2 weeks); July 20th, criminal cases only; Sept. 13th (2 weeks), civil cases only; Oct. 11th, criminal cases only; Dec. 6th (2 weeks), civil cases only.

ROCKINGHAM—Feb. 22nd (2 weeks); June 7th (2 weeks), civil cases only; Aug. 2nd, criminal cases only; Nov. 8th (2 weeks).

STOKES—May 3rd (2 weeks); Sept. 27th (2 weeks).

SURRY—Feb. 1st; April 19th (2 weeks); Aug. 30th (2 weeks), civil cases only; Nov. 22nd (2 weeks).

Twelfth Judicial District.

JAMES L. WEBB, Resident Judge, Shelby.
HERRIOT CLARKSON, Solicitor, Charlotte.
SPRING TERM—W. B. Council, Hickory, Presiding Judge.

FALL TERM—Jas. L. Webb, Shelby, Presiding Judge.

CABARRUS—Jan. 25th (2 weeks); May 3rd (2 weeks); Aug. 30th; Oct. 25th (2 weeks).

CLEVELAND—March 22nd (2 weeks); Aug. 2nd (2 weeks); Nov. 8th (2 weeks).

GASTON—Feb. 22nd (2 weeks); May 17th (2 weeks); Sept. 14th (2 weeks); Nov. 23rd.

LINCOLN—April 5th; Sept. 6th; Dec. 13th.

MECKLENBURG—Jan. 11th (2 weeks), civil cases only; Feb. 8th (2 weeks), criminal cases only; March 8th (2 weeks), civil cases only; April 19th (2 weeks), 1st week criminal cases only, 2nd week civil cases only; May 31st (2 weeks), 1st week criminal cases only, 2nd week civil cases only; July 19th (2 weeks), civil cases only; Aug. 16th, (2 weeks), criminal cases only; Sept. 27th, criminal cases only; Oct. 4th (3 weeks), civil cases only; Nov. 29th (2 weeks), 1st week civil cases only, 2nd week criminal cases only.

Thirteenth Judicial District.

W. B. COUNCIL, Resident Judge, Hickory.

FRANK A. LINNEY, Solicitor, Boone.

—2—
Pay your bills by checks. Open a checking account with Planters Bank, Rocky Mount, N. C.

RALEIGH SAVINGS BANK

RALEIGH,
North Carolina

JOHN T. PULLEN, President.

CHARLES ROOT, Cashier.

Deposits, - \$700,000.00
Surplus, - 60,000.00

Four per cent paid on deposits.

Write for further information.

SPRING TERM—M. H. Justice, Rutherfordton, Presiding Judge.

FALL TERM—W. B. Council, Hickory, Presiding Judge.

ALEXANDER—Feb. 15th; Sept. 27th (2 weeks).

CALDWELL—Feb. 22nd (2 weeks); May 21st (2 weeks), civil cases only; Aug. 30th (2 weeks); Nov. 20th (2 weeks), civil cases only.

CATAWBA—Feb. 1st (2 weeks); May 3rd (2 weeks), civil cases only; July 12th, (2 weeks); Nov. 1st (2 weeks).

MITCHELL—April 5th (2 weeks); July 26th (2 weeks), civil cases only; Nov. 15th (2 weeks).

WATAUGA—March 22nd (2 weeks); Sept. 17th (2 weeks).

WILKES—Jan. 18th (2 weeks), civil cases only; March 8th (2 weeks); Aug. 9th (2 weeks); Oct. 11th (2 weeks), civil cases only.

Fourteenth Judicial District.

M. H. JUSTICE, Resident Judge, Rutherfordton.

J. F. SPAINHOUR, Solicitor, Morganton.

SPRING TERM—Jos. S. Adams, Asheville, Presiding Judge.

FALL TERM—M. H. Justice, Rutherfordton, Presiding Judge.

BURKE—March 8th (2 weeks); May 31st (2 weeks), civil cases only; Aug. 9th (2 weeks); Dec. 6th (2 weeks), civil cases only.

HENDERSON—March 1st, criminal cases only; May 10th (2 weeks), jail and civil cases; Oct. 11th (2 weeks), criminal cases only; Nov. 15th (2 weeks), jail and civil cases.

McDOWELL—Jan. 15th (2 weeks), civil cases only; Feb. 15th (2 weeks); July 26th (2 weeks); Sept. 20th (2 weeks).

POLK—April 19th (2 weeks); Oct. 15th (2 weeks).

RUTHERFORD—Feb. 1st (2 weeks), civil cases only; April 5th (2 weeks); Aug. 23rd (2 weeks), civil cases only; Nov. 1st (2 weeks).

YANCEY—March 22nd (2 weeks); June 11th, civil cases only; Sept. 6th (2 weeks).

Fifteenth Judicial District.

JOS. S. A. AMS, Resident Judge, Asheville.

MARK W. BROWN, Solicitor, Asheville.

SPRING TERM—Garland S. Ferguson, Waynesville, Presiding Judge.

FALL TERM—Jos. S. Adams, Asheville, Presiding Judge.

BENCOMBE—Feb. 1st (3 weeks); March 8th (4 weeks), civil cases only; April 19th (2 weeks); May 24th (4 weeks), civil cases only; Aug. 2nd (2 weeks); Sept. 13th (6 weeks), civil cases only; Nov. 15th (2 weeks); Dec. 6th (2 weeks), civil cases only.

MADISON—Jan. 18th (2 weeks), civil cases only; Feb. 22nd (2 weeks); May 3rd (2 weeks), civil cases only; Aug. 16th (2 weeks); Nov. 1st (2 weeks), civil cases only.

TRANSYLVANIA—April 5th (2 weeks); August 30th (2 weeks); November 29th.

Sixteenth Judicial District.

GARLAND S. FERGUSON, Resident Judge, Waynesville.

THAD. E. BRYSON, Solicitor, Bryson City.

SPRING TERM—Geo. W. Ward, Elizabeth City, Presiding Judge.

FALL TERM—Garland S. Ferguson, Waynesville, Presiding Judge.

CHEROKEE—March 29th (2 weeks); Aug. 9th (2 weeks); Nov. 8th (2 weeks).

CLAY—April 12th; Sept. 20th.

GRAHAM—March 15th (2 weeks); Sept. 6th (2 weeks).

HAYWOOD—Jan. 25th (3 weeks); July 12th (2 weeks); Sept. 27th (2 weeks).

JACKSON—Feb. 15th (2 weeks); May 17th (2 weeks), civil cases only; Oct. 11th (2 weeks).

MACON—April 19th (2 weeks); Nov. 22nd (2 weeks).

SWAIN—March 1st (2 weeks); July 26th (2 weeks); Oct. 25th (2 weeks).

UNITED STATES (FEDERAL) COURTS.

The United States Circuit and District courts are held at the same times and places, with the same Judges and officers.

EASTERN DISTRICT.

HARRY SKINNER, District Attorney, Raleigh.

J. A. GILES, Assistant District Attorney, Pittsboro.

**TAKE HEAD-EASY FOR
HEADACHE AND NEURALGIA.**

AMERICAN NATIONAL

WILMINGTON, N. C.

BANK

\$100,000 CAPITAL

We Pay 4% in Savings Department

CLAUDIUS DOCKERY, Marshal, Raleigh. Raleigh Circuit and District—H. L. Grant, Clerk; George L. Tonnofski, Deputy Clerk.—May 24th, (2); November 22nd, (3).

Wilmington Circuit and District—S. P. Collier, Clerk; J. K. Collier, Deputy Clerk.—May 10th, (2); November 8th, (2).

New Bern Circuit and District—George Green, Deputy Clerk, New Bern—April 26th, (2); October 25th, (2).

Elizabeth City Circuit and District—T. J. Markham, Deputy Clerk, Elizabeth City—April 12th; October 11th.

Washington Circuit and District—Arthur Mayo, Clerk—April 19th; October 18th.

WESTERN DISTRICT.

JAMES E. BOYD, Judge, Greensboro.

A. E. HOLTON, District Attorney, Winston.

AUGUSTUS PRICE, Assistant District Attorney, Salisbury.

J. M. MILLIKAN, Marshal, Greensboro.

Greensboro Circuit and District Court—Samuel L. Trogden, Clerk, Greensboro.—April 5th, (2); October 4th, (2).

Statesville Circuit and District Court—Henry C. Cowles, Clerk, Statesville.—April 19th, (2); October 18th, (2).

Asheville Circuit and District Court—W. S. Hyams, Clerk, Asheville—May 3rd, (2); November 1st, (3).

Charlotte Circuit and District Court—Henry C. Cowles, Clerk, Statesville—June 7th, (2); December 6th, (2).

Wilkesboro Circuit and District Court—Milton McNeill, Wilkesboro, Clerk.—May 24th; November 22nd.

North Carolina National Guards.

COMMANDER-IN-CHIEF—William W. Kitchin, Governor.

CHIEF OF STAFF—Thomas R. Robertson, Brigadier-General.

Personal Staff of the Commander-in-Chief.

Charles E. Johnson, Colonel and Aide-de-Camp, Raleigh.

Wescott Roberson, Colonel and Aide-de-Camp, High Point.

F. G. James, Colonel and Aide-de-Camp, Greenville.

John S. Cunningham, Colonel and Aide-de-Camp, Cunningham.

John L. Cobb, Colonel and Aide-de-Camp, Lincolnton.

W. D. Pollock, Colonel and Naval Aide, Kinston.

D. L. Ward, Colonel and Naval Aide, New Bern.

Alex. J. Feilds, Colonel and Military Secretary, Raleigh.

General Staff.

Thos. R. Robertson, Brigadier-General, Adjutant-General, Charlotte.

A. Fred Williams, Colonel, Assistant Adjutant-General, Raleigh.

R. L. Leinster, Lieut. Colonel, Assistant Adjutant-General, Raleigh.

W. E. Massenburg, Major, Assistant Adjutant-General, Oxford.

Joe F. Cannon, Major, Assistant Adjutant-General, Albemarle.

Chas. H. Gattis, Major, Assistant Adjutant-General, Raleigh.

Francis A. Macon, Brigadier-General, Quartermaster-General, and Chief of Ordnance, Henderson.

W. E. Gary, Lieut. Col. and Assistant Quartermaster-General, Henderson.

F. L. DeVane, Major and Assistant Quartermaster-General, Brevard.

J. G. Hollingsworth, Major and Assistant Quartermaster-General, Fayetteville.

D. R. Johnson, Major and Assistant Chief of Ordnance, Winnabow.

J. L. Currin, Captain and Assistant Chief of Ordnance, Henderson.

Thomas Stringfield, Colonel, Inspector-General, Waynesville.

Geo. E. Hood, Lieutenant Colonel, Assistant Inspector-General, Goldsboro.

W. G. Smith, Major, and Assistant Inspector-General, Asheville.

Planters Bank of Rocky Mount, N. C. Safety Deposit Boxes for rent, \$2.50 to \$5.00 per year.

J. W. Norwood, Major and Assistant Inspector-General, Waynesville.

Selmon Gallert, Colonel and Commissary-General, Rutherfordton.

F. J. Coxe, Lieut. Colonel and Assistant Commissary-General, Wadesboro.

B. H. Kirkpatrick, Major and Assistant Commissary-General, Waynesville.

John H. Andrews, Major and Assistant Commissary-General, Raleigh.

Jacob L. Ludlow, Colonel and Chief of Engineers, Winston-Salem.

Wallace G. Riddick, Lieut. Col. and Assistant Chief of Engineers, Raleigh.

F. M. Dunston, Major and Assistant Chief of Engineers, Windsor.

Quint E. Smith, Major and Assistant Chief of Engineers, Concord.

George L. Peterson, Colonel and Paymaster-General, Clinton.

G. F. Hankins, Lieut. Colonel and Assistant Paymaster-General, Lexington.

R. T. Daniel, Major and Assistant Paymaster-General, Weldon.

W. W. Pierce, Major and Assistant Paymaster-General, Clinton.

W. L. McGhee, Colonel and Inspector Small Arms Practice, Franklinton.

L. B. Bristol, Lieut. Col. and Assistant Inspector Small Arms Practice, Statesville.

T. R. Orrell, Major and Assistant Inspector Small Arms Practice, Wilmington.

N. H. McGeachy, Major and Assistant Small Arms Practice, Fayetteville.

D. M. Hodges, Colonel and Judge Advocate-General, Asheville.

T. L. Kirkpatrick, Lieut. Col. and Assistant Judge Advocate-General, Charlotte.

W. Stamps Howard, Lieut. Col. and Assistant Judge Advocate-General, Tarboro.

V. C. Bullard, Major and Assistant Judge Advocate-General, Fayetteville.

Robert S. Young, Colonel, Surgeon-General, Concord.

Baxter R. Hunter, Lieut. Col., Assistant Surgeon-General, Kings Mountain.

Chas. S. Jordan, Major and Surgeon, Asheville.

F. H. Holmes, Major and Surgeon, Clinton.

E. B. Glenn, Major and Surgeon, Asheville.

A. R. Winston, Major and Surgeon, Franklinton.

H. McK. Tucker, Captain, Assistant Surgeon, Raleigh.

B. J. Witherspoon, Captain and Assistant Surgeon, Charlotte.

A. H. Harriss, Captain and Assistant Surgeon, Charlotte.

E. C. Boyette, Captain and Assistant Surgeon, Charlotte.

M. D. Abernathy, Captain and Assistant Surgeon, Reidsville.

H. H. Bass, First Lieutenant and Assistant Surgeon, Henderson.

J. Lewis Hanes, First Lieutenant and Assistant Surgeon, Winston-Salem.

C. L. Pridgen, First Lieutenant and Assistant Surgeon, Kinston.

First Brigade.

FIELD AND STAFF.

Brigadier-General Joseph F. Armfield, Brigade Commander, Statesville.

Lt.-Col. R. L. Leinster, Assistant Adjutant General, Raleigh.

Major J. G. Hollingsworth, Chief Quartermaster, Fayetteville.

Major W. G. Smith, Inspector, Asheville.

Major D. R. Johnson, Ordnance Officer, Winnabow.

Major R. T. Daniel, Chief Paymaster, Weldon.

Major V. C. Bullard, Judge Advocate, Fayetteville.

Major C. S. Jordan, Chief Surgeon, Asheville.

First Regiment.

Colonel—J. T. Gardner, Shelby.

Lieutenant-Colonel—J. C. Bessent, Winston-Salem.

Majors—Robert L. Flanigan, Statesville; D. D. Parks, Mount Airy; L. W. Young, Asheville.

Captain and Adjutant—W. R. Bobertson, Charlotte.

Captain and Chaplain—W. R. Minter, Lincolnton.

Captain and Quartermaster—J. D. Lineberger, Shelby.

Captain and Commissary—J. F. Roberts, Shelby.

First Lieutenants and Battalion Adjutants—Joe Hill, Concord; J. W. Dalton, Winston-Salem; A. W. Freeman, Waynesville.

Second Lieutenants, Battalion Q. M.'s and Commissaries, H. A. Mills, High Point; R. H. Morrison, Stanly; P. W. Eshelman, High Point.

Company A—Captain E. Lyerly, Hickory.

Company B—Captain W. R. Cox, Salisbury.

Company C—Captain J. G. Wooten, Winston-Salem.

Company D—Captain R. A. Page, Charlotte.

Company E—Captain J. E. Deitz, Statesville.

Company F—Captain F. M. Lindsey, Asheville.

Company G—Captain O. M. Gardner, Shelby.

Company H—Captain L. M. Killian, Waynesville.

Company I—Captain W. A. Jackson, Mount Airy.

Company K—Captain C. I. Bard, Asheville.

Company L—Captain Louis A. Brown, Concord.

Company M—Captain L. M. Dodamead, High Point.

**TAKE HEAD-EASY FOR
HEADACHE AND NEURALGIA.**

Wachovia National Bank

WINSTON-SALEM, N. C.

(Established 1879.)

Capital, \$150,000.00
 Surplus and Profits, 190,000.00

Twenty-nine years of conservative, successful banking.

JAS. A. GRAY, President.

E. S. GRAY, Ass't Cashier.

Second Regiment.

Colonel—H. C. Bragaw, Washington.
 Lieutenant-Colonel—J. Van B. Metts, Wilmington.

Majors—C. B. Elliott, Edenton; W. C. Rodman, Washington; T. S. Pace, Wilson.
 Captain and Adjutant—Edwin A. Metts, Wilmington.

Captain and Quartermaster—J. N. Pearce, Wilson.

Captain and Chaplain—Rev. N. Harding, Washington.

Captain and Commissary—F. L. Black, Maxton.

First Lieutenants and Battalion Adjutants—J. T. Dortch, Goldsboro; H. H. Murray, Wilson; W. R. Capehart, Avoca.

Second Lieutenants, Eattson, Q. M.'s and Commissaries—W. M. Bond, Edenton; R. G. White, Edenton; D. J. Murray, Wilson.

Company A—Captain Paul Jones, Tarboro.

Company B—Captain H. D. Harper, Kinston.

Company C—Captain W. F. Robertson, Wilmington.

Company D—Captain S. Cohen, Goldsboro.

Company E—Captain J. W. Bizzell, Goldsboro.

Company F—Captain E. R. McKethan, Fayetteville.

Company G—Captain O. B. Wynne, Washington.

Company H—Captain C. M. Faircloth, Clinton.

Company I—Captain J. L. Wiggins, Edenton.

Company K—Captain E. S. Darden, Wilson.

Company L—Captain J. B. Mailoy, Lumber Bridge.

Company M—Captain O. W. Bennett, Jr., Maxton.

Third Regiment.

Colonel—J. N. Craig, Reidsville.
 Lieutenant-Colonel—S. W. Minor, Durham.

Majors—J. J. Bernard, Raleigh; C. L. McGhee, Franklinton; R. M. Albright, Raleigh.

Captain and Adjutant—S. Glenn Brown, Greensboro.

Captain and Quartermaster—W. T. Whitten, Henderson.

Captain and Commissary—R. W. Morphis, Reidsville.

Captain and Chaplain—Rev. Alpheus McCulloch, Washington.

First Lieutenants and Battalion Adjutants—S. E. Winston, Youngsville; W. R. Miller, Raleigh; Gordon Smith, Raleigh.

Second Lieutenants, Battalion, Q. M.'s and Coms.—B. F. Green, Franklinton; S. L. Rotter, Raleigh; A. C. Mendenhall, Greensboro.

Company A—Captain W. H. Phillips, Lexington.

Company B—Captain W. F. Moody, Raleigh.

Company C—Captain B. F. Payne, Henderson.

Company D—Captain J. B. Thomas, Louisburg.

Company E—Captain J. Robt. Wood, Oxford.

Company F—Captain I. H. Kearney, Franklinton.

Company G—Captain R. G. Gladstone, Reidsville.

Company H—Captain Frank Rose, Warrenton.

Company I—Captain J. C. Freeman, Burlington.

Company K—Captain H. L. Allen, Weldon.

Company L—Captain E. D. Kuykendall, Greensboro.

Company M—Captain S. C. Chambers, Durham.

Planters Bank, Rocky Mount, N. C. Capital, \$50,000; Surplus and Profits, \$48,000.

Artillery.

Battery A, Field Artillery—Captain M. W. Williams, Charlotte.
First Co. Coast Artillery—Captain J. H. Weddell, New Bern.

Naval Brigade.**COMMANDER AND STAFF.**

Brigade Commander—Captain Thomas C. Daniels, New Bern.
Brigade Executive Officer—Lieut. Com. E. E. Williams, New Bern.
Chief Engineer—Lieut. Com. W. A. Furlong, Wilmington.
Brigade Adjutant—Lieutenant F. H. Shipp, New Bern.
Brigade Paymaster—Lieutenant T. D. Carraway, New Bern.
Asst. Engineer—Jr. Lieutenant, W. E. Smith, New Bern.
Asst. Paymaster—Jr. Lieutenant, C. W. Hollowell, Elizabeth City.
Aide-Brig. Com.—Jr. Lieutenant W. J. Jackson, Plymouth.
Surgeon—Lieut. Com. R. Duval Jones, New Bern.
Asst. Surgeon—Lieutenant A. W. Disso-way, Plymouth.
Asst. Surgeon—Jr. Lieutenant J. F. Pat-terson, New Bern.

Signal Officer—Lieutenant Albert T. Willis, New Bern.
Brigade Chaplain—Lieutenant C. F. Smith, Elizabeth City.

Naval Brigade—Battalions.**FIRST BATTALION.**

Commander—C. D. Bradham, New Bern.
Lieutenant Commander—H. M. Chase, Executive Officer, Wilmington.

FIRST DIVISION—WILMINGTON.

Lieutenant—C. Martin, Wilmington.

SECOND DIVISION—NEW BERN.

Lieutenant—C. J. McSorley, New Bern.

SIXTH DIVISION—BEAUFORT.

Lieutenant—Thos. Thomas, Beaufort.

SECOND BATTALION.

Commander—John L. Phelps, Plymouth.
Lieutenant Commander—J. T. Smithwick, Executive Officer, Windsor.

Jr. Lieutenant—W. R. Hampton, Adj., Plymouth.

THIRD DIVISION—WINDSOR.

Lieutenant—W. M. Sutton, Windsor.

FOURTH DIVISION—PLYMOUTH.

Lieutenant—Clarence Latham, Plymouth.

FIFTH DIVISION—ELIZABETH CITY.

Lieutenant—W. A. Worth, Elizabeth City.

North Carolina Railroads.**Atlantic Coast Line System.**

Chairman Board of Directors—H. Walters, New York.
President—T. M. Emerson, Wilmington.
Vice-Presidents—Alexander Hamilton, Petersburg, Va.; C. S. Gadsden, Charleston, S. C.; J. R. Kenly, Wilmington.
Secretary—H. L. Borden, New York.
Treasurer—James F. Post, Wilmington.
Comptroller—H. C. Prince, Wilmington.
General Counsel—Alexander Hamilton, Petersburg, Va.
Auditor Passenger Receipts—Geo. S. LeGrand, Wilmington.
Auditor Freight Receipts—Ed. L. Prince, Wilmington.
Auditor Disbursements—H. H. McKee, Wilmington.
General Manager—W. N. Royal, Wil- mington.
Chief Engineer—E. B. Pleasants, Wil- mington.
General Superintendent, First Division—W. H. Nowell, Rocky Mount.
Assistant General Superintendent, First Division—J. F. Divine, Wilmington.
General Superintendent, Second Division—J. N. Brand, Savannah, Ga.
General Superintendent, Third Division—Morton Riddle, Jacksonville, Fla.
General Superintendent Motive Power—R. E. Smith, Wilmington.
Supt. Telegraph—W. P. Cline, Wilming- ton.
Freight Claim Agent—A. H. Shepard, Wilmington.
Freight Traffic Manager—R. A. Brand, Wilmington.

General Superintendent Transportation—E. Borden, Wilmington.
Passenger Traffic Manager—W. J. Craig, Wilmington.

General Freight Agents—J. W. Perrin, James Menzies, Savannah, Ga.
Assistant General Freight Agent—C. McD. Davis, Wilmington.
General Passenger Agent—T. C. White, Wilmington.

Southern Railway System.

President—W. W. Finley, Washington, D. C.
First Vice-President—A. B. Andrews, Raleigh, N. C.
Vice-President—J. M. Culp, Washington, D. C.
Vice-President and General Manager—C. H. Aekert, Washington, D. C.
Vice-President—T. C. Powell, St. Louis, Mo.
Vice-President—Fairfax Harrison, Wash- ington, D. C.
Vice-President—H. B. Spencer, Wash- ington, D. C.
Secretary—R. D. Lankford, New York.
Treasurer—H. C. Ansley, Washington, D. C.
General Counsel at New York—Francis L. Stetson, New York.
General Counsel at Washington—Alfred P. Thom, Washington, D. C.
General Counsel at Louisville—Alex. P. Humphrey, Louisville, Ky.
General Solicitor—W. A. Henderson, Washington, D. C.

**TAKE HEAD-EASY FOR
HEADACHE AND NEURALGIA.**

CHAS. E. JOHNSON, President.

F. H. BRIGGS, Cashier.

Raleigh Banking & Trust Co.

Capital, \$100,000.00
 Surplus, 16,500.00
 Deposits, 550,000.00

"THE ROUND STEPS BANK."

Third Generation of Successful Banking.

Has Paid to Stockholders Over \$1,500,000.00 in Profits.

Comptroller—A. H. Plant, Washington, D. C.

Auditor—E. H. Kemper, Washington, D. C.

Assistant Auditor—C. B. Hayes, Washington, D. C.

Assistant to General Manager—P. L. McManus, Washington, D. C.

Manager Northern and Eastern Districts—J. N. Seale, Washington, D. C.

Manager Middle and Western Districts—M. M. Richey, Atlanta, Ga.

General Superintendent, Northern District—F. H. Coapman, Danville, Va.

General Superintendent, Eastern District—W. N. Foreacre, Charlotte, N. C.

General Superintendent, Middle District—G. R. Loyall, Knoxville, Tenn.

General Superintendent, Western District—H. E. Hutchins, Birmingham, Ala.

Division Superintendent—P. G. Walton, Greensboro, N. C.

Freight Traffic Manager—L. Green, Washington, D. C.

Assistant Freight Traffic Manager—G. R. Browder, Atlanta, Ga.

Assistant Freight Traffic Manager—John B. Munson, Washington, D. C.

Assistant Freight Traffic Manager—Randall Clifton, Atlanta, Ga.

Chief Freight Agent—J. H. Drake, Richmond, Va.

General Freight Agent—E. H. Shaw, Charleston, S. C.

General Freight Agent—H. L. Miller, Knoxville, Tenn.

General Freight Agent—R. B. Pegrann, Nashville, Tenn.

General Freight Agent—I. L. Graves, Memphis, Tenn.

General Freight Agent—R. L. Simpson, Birmingham, Ala.

Seaboard Air Line System.

President—W. A. Garrett, Norfolk, Va.

First Vice-President—L. Sevier, Norfolk, Va.

Secretary—D. C. Porteous, New York, N. Y.

Treasurer—Robert L. Nutt, Portsmouth, Va.

General Counsel—L. R. Watts, Portsmouth, Va.

Comptroller—T. W. Rely, Portsmouth, Va.

Chief Engineer—W. L. Seldon, Portsmouth, Va.

General Superintendent—C. H. Hix, Portsmouth, Va.

Division Superintendent—J. H. Witt, Richmond, Va.

Division Superintendent—J. M. Shea, Hamlet.

Division Superintendent—W. A. Gor, Abbeville, S. C.

Division Superintendent—H. B. Grimshaw, Americus, Ga.

Division Superintendent—W. A. Witt, Jacksonville, Fla.

Division Superintendent—R. E. Boswell, Jacksonville, Fla.

Superintendent of Telegraphs—W. F. Williams, Portsmouth, Va.

General Freight Agent—C. R. Capps, Norfolk, Va.

Assistant General Freight Agent—R. J. Cheatham, Norfolk, Va.

General Passenger Agent—C. B. Ryan, Portsmouth, Va.

Assistant General Passenger Agent—C. D. Wayne, Portsmouth, Va.

Aberdeen & Asheboro Railway.

President and Traffic Manager—Henry A. Page, Aberdeen.

General Manager—J. R. Page, Biscoe.

Auditor—Frank Page, Biscoe.

Secretary and Treasurer—Mary E. Page, Aberdeen.

Aberdeen and Rock Fish Railroad Company.

President and General Manager—John Blue, Aberdeen.

Secretary and Treasurer—W. A. Blue, Aberdeen.

Auditor—J. W. Phillips, Aberdeen.

General Superintendent—C. N. Blue, Aberdeen.

Atlantic and North Carolina Railroad.

President—J. W. Grainger, Kinston.

Secretary and Treasurer—D. J. Broadhurst, Goldsboro.

Attorney—P. M. Pearsall, New Bern.

Planters Bank, Rocky Mount, N. C. J. C. Braswell, Pres.; Jno. M. Sherrod, Vice-Pres.; J. W. Aycock, Cashier; C. V. Brown, Asst. Cashier.

Atlantic and Western R. R.

President and General Manager—J. H. Winder, Dante, Va.
Superintendent and Auditor—H. P. Edwards, Sanford.

Caldwell and Northern Railway Company.

President—Wm. A. Barber, Chester, S. C.
Treasurer—F. Wolfe, Chester, S. C.
General Manager—L. T. Nichols, Chester, S. C.
Auditor—M. G. Fitchurch, Chester, S. C.

Carolina, Clinchfield and Ohio Railway.

President—Geo. L. Carter, Johnson City, Tenn.

Vice-President and General Manager—M. J. Caples, Johnson City, Tenn.
Assistant General Freight Agent—J. A. Inuse, Johnson City, Tenn.

Carolina and Northwestern Railway.

President—W. A. Barber, Chester, S. C.
Auditor—M. G. Fitchurch, Chester, S. C.
General Manager—L. T. Nichols, Chester, S. C.

Cashie and Chowan Railroad.

President and General Manager—J. T. Deal, Norfolk, Va.

Treasurer—J. C. Johnson, Norfolk, Va.

Chowan and Anlander Railroad Company.

President—P. D. Camp, Franklin, Va.
Secretary and Treasurer—R. J. Camp, Franklin, Va.

General Manager—J. L. Camp, Franklin, Va.

Cliffside Railroad Company.

President—B. D. Heath, Cliffside.
General Manager and Passenger Agent—W. C. Heath, Cliffside.

Vice-President and Treasurer—R. R. Haynes, Cliffside.

General Freight Agent—John M. Scott, Cliffside.

Secretary—Charles H. Haynes, Cliffside.

Danville & Western Railway.

President and Chairman Board of Directors—A. B. Andrews, Raleigh.

Secretary—H. W. Miller, Raleigh.

Treasurer—C. L. Booth, Danville, Va.

Auditor—T. B. Cowper, Danville, Va.

General Superintendent—Theodore Parker, Danville, Va.

Dover and Southbound Railway.

President—W. A. Wimsatt, Washington, D. C.

General Manager—D. W. Richardson, Dover.

Treasurer—W. B. H. Blanford, Dover.
Traffic Manager—S. Richardson, Dover.

Durham and Charlotte Railroad Company.

President—J. B. Lennig, Bridesburg, Pa.
General Manager—John H. Kennedy, Gulf.

Durham and South Carolina Railroad Company.

President—Ernest Williams, Lynchburg, Va.

Vice-President—J. A. Duncan, East Durham.

General Manager—W. R. Bonsal, Hamlet.

Secretary—J. A. Ford, Lynchburg, Va.

Treasurer—Ernest Williams, Lynchburg, Va.

Superintendent—R. A. Honeycutt, East Durham.

Durham and Southern Railway Company.

President—B. N. Duke, Durham.

Vice-President—J. E. Stagg, Durham.

Superintendent—W. Hall, Durham.

General Freight and Passenger Agent—S. H. Reams, Durham.

General Counsel—F. L. Fuller, Durham.

East Carolina Railway Company.

President and Treasurer—Henry Clark Bridgers, Tarboro.

Auditor—R. R. Bridgers, Tarboro.

General Freight and Passenger Agent—Haywood Foxhall, Tarboro.

East Tennessee and Western North Carolina Railroad.

President—F. P. Howe, Johnson City, Tenn.

Secretary and Treasurer—J. S. Wise, Johnson City, Tenn.

General Superintendent—Geo. W. Hardin, Johnson City, Tenn.

New Hanover Transit Company.

President—H. C. McQueen, Wilmington.

Secretary and Treasurer—J. C. Stevenson, Wilmington.

General Manager—J. W. Harper, Wilmington.

Norfolk and Western Railway Company.

Chairman Board of Directors—Henry Fink, New York, N. Y.

President—L. E. Johnson, Roanoke, Va.

First Vice-President—William G. Macdowell, Philadelphia, Pa.; Second Vice-President—S. D. Maher, Roanoke, Va.; Third Vice-President, T. S. Davant, Roanoke, Va.

Secretary—E. H. Alden, Philadelphia, Pa.

Treasurer—Joseph B. Lacy, Roanoke, Va.

General Solicitor—Theo. W. Rath, Philadelphia, Pa.

General Counsel—Joseph I. Doran, Philadelphia, Pa.

Comptroller—Joseph W. Cox, Roanoke, Va.

TAKE HEAD-EASY FOR HEADACHE AND NEURALGIA.

WAKE COUNTY**SAVINGS**16 West Martin
St., Raleigh**BANK** Pays**4****% Interest**
On Your Deposits
Compounded
Semi-Annually

(T. B. CROWDER, . President
W. B. GRIMES, Vice-President
W. W. VASS, . . . Cashier

Auditor Receipts—Walter Macdowell, Roanoke, Va.

Auditor of Disbursements—Wm. H. Wilson, Roanoke, Va.

General Manager—N. D. Maher, Roanoke, Va.

Chief Engineer—Charles S. Churchill, Roanoke, Va.

General Superintendent—A. C. Needles, Roanoke, Va.

Division Superintendent—E. A. Blake, Roanoke, Va.

Division Superintendent—V. A. Ritton, Crewe, Va.

Division Superintendent—J. W. Cook, Roanoke, Va.

Division Superintendent—J. F. Carey, Roanoke, Va.

Division Superintendent—W. S. Becker, Bluefield, W. Va.

Division Superintendent—E. A. Blake, Portsmouth, Va.

Superintendent of Telegraph—W. C. Walstrom, Roanoke, Va.

Traffic Manager—T. S. Davant, Roanoke, Va.

General Freight Agent—J. R. Ruffin, Roanoke, Va.

Assistant General Freight Agent—DeLos Thomas, Roanoke, Va.

General Passenger Agent—W. B. Beville, Roanoke, Va.

Norfolk and Southern Railroad Company.

Receivers—H. Woolcott, Norfolk, Va.; H. M. Kerr, Norfolk, Va.

General Manager for Receivers—Thos Fitzgerald, Norfolk, Va.

Assistant to General Manager—J. A. C. Grover, Norfolk, Va.

Treasurer—M. Manly, Norfolk, Va.
Auditor—W. L. Bird, Norfolk, Va.

General Superintendent—M. W. Maguire, Norfolk, Va.

Superintendent—R. P. Foster, New Bern.

Superintendent—R. S. Anderson, Norfolk, Va.

Superintendent—T. B. Ogle, Norfolk, Va.
Superintendent Motive Power—J. E. Gould, Norfolk, Va.

Engineer Maintenance of Way—F. L. Nicholson, Norfolk, Va.

General Freight Agent and Passenger Agent—H. C. Hudgins, Norfolk, Va.

Freight Claim Agent—J. H. Barrett, Norfolk, Va.

North Carolina Railroad.President—Hugh G. Chatham, Elkin.
Secretary and Treasurer—A. H. Eller, Burlington.

Attorney—R. A. Doughton, Sparta.

Northampton and Hertford Railroad.President—W. E. Trenchard, Gumberry.
Vice-President and Secretary—T. G. Trenchard, Gumberry.

Auditor and General Freight Agent—J. F. Pennewell, Gumberry.

Raleigh and Charleston Railroad Company.

President—John Skelton Williams, Richmond, Va.

Vice-President—John Graham, Philadelphia, Pa.

General Manager—L. A. Boyd, Marion, S. C.

General Counsel—M. C. Woods, Marion, S. C.

Secretary and Treasurer—C. T. Williams, Richmond, Va.

Acting Auditor—W. W. Barrow, Norfolk, Va.

Randolph & Cumberland Railroad Company.

President and Chairman of Board—Edward W. Shedd, Carthage.

Attorney, Secretary and Vice-President—Morrison H. Caldwell, Carthage.

Treasurer—B. M. Fellows, New York.

Raleigh and Southport Railway Company.

President and General Manager and Chairman of Board—J. A. Mills, Raleigh.

Vice-President—F. J. Lisman, New York.
Secretary and Treasurer, Assistant General Manager and General Passenger Agent—F. T. Ricks, Raleigh.

Attorney—R. N. Simms, Raleigh.
Auditor—A. Mendes, Raleigh.

Raleigh and Western Railway Company.

Receiver—Samuel A. Henzy, New York, N. Y.

Red Springs and Bowmore Railroad.

President—W. F. Williams, Red Springs.

Secretary and Treasurer—J. G. Williams, Red Springs.

Warrenton Railroad.

President and General Manager—J. M. Gardner, Warrenton.

Secretary and Treasurer—C. R. Rodwell, Warrenton.

Superintendent—B. P. Terrell, Warrenton.

Wellington and Powellsville Railroad Company.

President and Treasurer—Horton Corwin, Jr., Edenton.

Superintendent—H. T. Walters, Ahoskie.

General Freight and Passenger Agent—J. J. Harrison, Windsor.

Societies and Organizations.

N. C. Division United Confederate Veterans.

Major General Commander—General Julian S. Carr, Durham.

Adjutant General and Chief of Staff—Col. H. A. London, Pittsboro.

Inspector General—Lieutenant Colonel W. H. Gregory, Statesville.

Assistant Inspector General—Lieutenant Colonel James A. Bryan, New Bern.

Quartermaster General—Lieutenant Colonel T. L. Emry, Weldon.

Judge Advocate General—Lieutenant Colonel C. B. Watson, Winston.

Commissary General—Lieutenant Colonel P. H. Hanes, Winston.

Surgeon General—Lieutenant Colonel W. D. McMillan, Wilmington.

Chaplain General—Lieut. Col. A. D. Betts, Raleigh.

Chief of Artillery—Lieutenant Colonel J. B. Starr, Fayetteville.

Chief of Ordnance—Lieutenant Colonel J. M. Wall, Wadesboro.

Assistant Adjutant General—Major R. C. Barker, Salisbury.

Assistant Quartermaster General—Major Jacob S. Allen, Raleigh.

Assistant Judge Advocate General—Major A. W. Graham, Oxford.

Assistant Commissary General—Major Ashley Horne, Clayton.

Aides—Majors A. H. Boyden, Salisbury; J. A. Long, Roxboro; W. P. Wood, Asheboro; S. H. Smith, Winston; G. S. Ferguson, Waynesville; R. P. Paddison, Point Caswell; George H. Hall, Red Springs; Thomas W. Harrington, Carthage; C. M. Parks, Tarboro; J. J. Wolfenden, New Bern; J. F. Reinhardt, Lenoirton; J. Matt Sehnrest, High Point.

Color Bearer—Major J. H. Currie, Fayetteville.

Chief of Scouts—Maj. J. S. Harris, of Charlotte.

Bugler—Captain J. H. Parker, Smithfield.

FIRST BRIGADE.

Brigadier General Commanding—General P. C. Carleton, Statesville.

No.	Camp.	Town.
162	Catawba	Hickory
212	Cabarrus County	Concord
319	Col. Chas. F. Fisher	Salisbury
394	Reuben Campbell	Statesville
436	Norfleet	Winston
795	Guilford County	Greensboro
797	Surry County	Mt. Airy
952	Col. Jno. T. Jones	Lenoir
1184	Wm. Gambel	Gastonia
1462	Seales-Boyd	Reidsville
1535	Organ Church	Salisbury
1552	Morganton	Morganton
1682	High Point	High Point

SECOND BRIGADE.

Brigadier General Commanding—General W. L. London, Pittsboro.

No.	Camp.	Town.
382	Mecklenburg	Charlotte
387	Leonidas J. Merritt	Pittsboro
486	Ruffin	Burlington
515	L. O. B. Branch	Raleigh
781	Walkup	Monroe
818	Robt. F. Webb	Durham
830	Richmond County	Rockingham
833	Walter R. Moore	Smithfield
846	Anson	Wadesboro
984	Henry L. Wyatt	Henderson
1084	Jno. White	Warrenton
1206	Jones	Roxboro
1277	Morris T. Smith	Oxford
1278	Oscar R. Rand	Holly Springs
1369	Stanley	Albemarle
1398	Jno. Manning	Durham
1412	Nash County	Rocky Mount
1527	Jos. J. Davis	Louisburg
1576	Scotland	Laurinburg
1595	Mt. Zion	Mecklenburg
1646	Randolph	Asheboro
1662	Daniel McDougald	Lillington
1669	Ransom	Jonesboro

THIRD BRIGADE.

Brigadier General Commanding—General

TAKE HEAD-EASY FOR HEADACHE AND NEURALGIA.

R. W. LASSITER, President.

W. H. HUNT, Cashier.

THE FIRST NATIONAL BANK OXFORD, N. C.

Collections Under Personal Care of the Cashier
4% On Savings Deposits

(Capital, - - -	\$25,000
	Surplus and Profits, -	30,000
	Deposits, - - -	400,000.00

Write or call on us for information

W. H. HUNT, Cashier

Jas. I. Metts, Wilmington.	
No. Camp.	Town.
137 Sampson	Clinton
254 Cape Fear.	Wilmington
417 Ryan	Red Springs
424 Bryan Grimes.	Washington
794 Thos. Ruffin	Goldsboro
845 Jno. C. Lambe	Williamston
1053 Cary Whittaker	Enfield
1057 Jas. W. Cook	Beaufort
1162 New Bern	New Bern
1248 Henry L. Wyatt	Bayboro
1264 Jesse S. Barnes	Wilson
1302 Alfred Roland	Roland
1364 Confederate Veteran.	Alberton
1304 Henry M. Shaw	Currituck
1490 W. J. Houston	Pearsall
1533 Tarboro	Tarboro
1563 David Williams	Burgaw
1574 Buck Kitchin	Scotland Neck
1578 J. I. Metts	Whiteville
1590 W. F. Martin	Elizabeth City
1592 Gen. P. Roberts	Belhaven
1635 Matt Ransom	Elm City

FOURTH BRIGADE.

Brigadier General Commanding—General Jas. M. Ray.

No. Camp.	Town.
301 Andrew Coleman	Bryson City
681 Zebulon Vance	Asheville
848 Pink Welsh.	Waynesville
947 Chas. S. Roberson	Franklin
953 Transylvania Co.	Brevard
954 Jas. R. Love	Webster
1021 Wally Bryson	Hendersonville
1045 Cleveland	Shelby
1154 Gen. Pender	Burnsville
1156 Davis Lee Dickinson	Rutherfordton
1621 David Coleman.	Painter

United Sons Confederate Veterans.

Commander—Edwin R. McKethan, Fayetteville.
 Adjutant—J. A. McArthur, Fayetteville, N. C.

Department Chaplain—Rev. Watson Fairley, Fayetteville, N. C.
 Department Inspector—J. G. Hollingsworth, Fayetteville.
 Camp No. 5—George Davis, Wilmington.
 Camp No. 15—Johnston Pettigrew, Asheville.
 Camp No. 17—Henry Wyatt, Winston.
 Camp No. 23—Stonewall Jackson, Charlotte.
 Camp No. 70—William Shipp, Hendersonville.
 Camp No. 142—Singletary Pettigrew, Washington.
 Camp No. 166—Harry Burgwyn, Raleigh.
 Camp No. 168—Hector McKethan, Fayetteville.
 Camp No. 171—Joe Cash, Oxford.
 Camp No. 180—Shoo-ga-see-le-tah, Cherokee.
 Camp No. 216—Alf Rowland, Rowland.
 Camp No. 229—Cabarrus County, Concord.

United Daughters of the Confederacy.

Honorary Presidents—Mrs. W. M. Parsley, Wilmington; Mrs. Stonewall Jackson, Charlotte; Mrs. James M. Tiernan, Salisbury; Mrs. E. E. Moffitt, Raleigh.
 Honorary Vice-Presidents—Mrs. T. J. Jarvis, Greenville; Mrs. Rufus Barringer, Charlotte.
 President—Mrs. I. W. Faison, Charlotte.
 Recording Secretary—Mrs. F. M. Williams, Newton.
 Corresponding Secretary—Mrs. Gordon Enger, Charlotte.
 First Vice-President—Miss Sue Collier, Goldsboro.
 Second Vice-President—Mrs. Martin Wilford, Wilmington.
 Third Vice-President—Leah J. Stevens, New Bern.
 Historian—Miss Rebecca Cameron, Hillsboro.

Asst. Historian Mrs. W. O. Shannon, Henderson.

Treasurer Mrs. Eugene Little, Wadesboro.
Registrar Mrs. Leo D. Heardt, Raleigh.
Recorder of Crosses Mrs. Thos. L. Craig, Salisbury.
Chaplain Mrs. James Fenan, Wallace.

North Carolina Society of Colonial Dames of America.

President Mrs. James Sprunt, Wilmington.
Vice-Presidents Mrs. A. M. Waddell, Wilmington; Mrs. Gilmer Brenizer, Washington, D. C.; Miss Mary Arington, Goldsboro.

Founder and Honorary President Mrs. G. W. Kodder, Wilmington.

Honorary President—Mrs. Gaston Meares, Wilmington

Honorary Vice-Presidents—Mrs. Virginia G. Empey, Wilmington; Mrs. John Wilder Atkinson, Wilmington.

Recording Secretary—Mrs. E. L. Prince, Wilmington.

Corresponding Secretary—Mrs. W. N. Harris, Wilmington

Treasurer—Mrs. E. P. Bailey, Wilmington.

Registrar—Mrs. William Latimer, 126 South Third Street, Wilmington.

Historian—Mrs Robert Strange, Wilmington.

Grand Army of the Republic.

DEPARTMENT Va. and N. C., G. A. R.
Department Commander—Thos. Fogarty, National Soldiers' Home, Va.

Assistant Adjutant General—A. A. Hager, National Soldiers' Home, Va.

Wilmington—J. C. Abbott Post, A. Batsan, Commander.

New Bern—J. C. Beecher Post, Nathan Whitney, Commander.

Washington—Flusser Post, Columbus Lawson, Commander.

Hendersonville—Phil Sheridan Post, J. H. Hines, Commander.

Marshall—George W. Gahagan Post, S. M. Davis, Commander.

Charlotte—Hartman Post, R. W. Smith, Commander.

Wiggins, Commander.

Tynes—Jas. S. McLane Post, J. S. Chapell, Commander.

Plymouth—General Terry Post, Samuel Elizabeth City—Fletcher Post, Francis Turner, Commander.

Scotland Neck, Jos. G. Fulten Post, W. E. Jones, Commander.

N. C. Press Association.

J. A. Thomas, President, Lenoirville Times.

Vice-Presidents—W. C. Dowd, Charlotte, News; J. Z. Green, Marshville Our Home;

Rev. J. O. Atkinson, Christian Sun.

Historian—J. F. Hurley, Concord Tribune, Concord.

Orator—John M. Julian, Salisbury Post, Salisbury.

Post—R. M. Phillips, New Bern Sun, New Bern.

Executive Committee—Archibald Johnson, (chm.), Charity and Children, Thomasville; J. B. Sherrill, (Sec.), Concord Times; H. A. London, Pittsboro Record; W. C. Dowd, Charlotte News; H. B. Varner, Lexington Dispatch; Josephus Daniels, Raleigh News and Observer; D. T. Edwards, Kinston Free Press.

Medical Society of North Carolina.

President—J. F. Highsmith, Fayetteville. Secretary—D. A. Stanton, High Point.

Treasurer—H. McKee Tucker, Raleigh.

Councillors—First District, Dr. Oscar McMullin, Elizabeth City; Second District, Dr. R. A. Whitaker, Kinston; Third District, Dr. F. H. Russell, Wilmington; Fourth District, Dr. E. T. Dickenson, Wilson; Fifth District, Dr. J. F. Highsmith, Fayetteville; Sixth District, Dr. H. A. Royster, Raleigh; Seventh District, Dr. C. M. Strong, Charlotte; Eighth District, Dr. J. B. Smith, Pilot Mountain; Ninth District, Dr. I. M. Taylor, Morganton; Tenth District, Dr. J. A. Burroughs, Asheville.

N. C. Section of American Chemical Society.

President—Dr. J. E. Mills, Chapel Hill.

Vice-President—Dr. W. A. Saxe, Raleigh.

Secretary-Treasurer—Dr. R. O. E. Davis, Chapel Hill.

Reporters—C. D. Harris, Raleigh; L. F. Williams, Raleigh.

Representative in Council of the American Chemical Society—C. H. Herty, Chapel Hill.

Royal Arcanum.

Grand Regent—H. E. Bonitz, Wilmington.

Grand Secretary—J. Howell Way, Waynesville.

Annual session of 1909 to be held in New Bern second Wednesday of April.

Pharmaceutical Association.

President—J. E. Shell, Lenoir.

First Vice-President—G. T. Watson, Southport.

Second Vice-President—C. E. King, Durham.

Third Vice-President—I. W. Rose, Benson.

Treasurer—G. K. Grantham, Dunn.

Secretary—P. W. Vaughan, Durham.

Executive Committee—G. A. Matton, High Point; H. L. King, Durham; H. J. Ledberry, Fayetteville; J. R. Ballance, Rocky Mount; P. W. Vaughan, ex-officio, Durham.

Local Secretary—T. Payne.

Next meeting, Greensboro, June 23-24-25, 1909.

TAKE HEAD-EASY FOR HEADACHE AND NEURALGIA.

THE NATIONAL BANK

FAYETTEVILLE, N. C.

extends to its customers and the public generally every banking facility that can be had anywhere in the world.

Our motto: Safety, Promptness and Courtesy.

Money on deposit in this government bank is as safe as in the government vaults at Washington.

Write, or call on us, for information.

W. A. VANSTORY,
President.

S. W. COOPER,
Vice-President.

A. B. McMILLAN, Cashier.

N. C. Board of Pharmacy.

President—E. V. Zoeller, Tarboro.
Secretary and Treasurer—F. W. Hancock, Oxford.

C. D. Bradham, New Bern.
W. W. Horne, Fayetteville.

C. B. Miller, Goldsboro.

Attorney—B. S. Royster, Oxford.

Next meeting of the Board for the examination of candidates will be held at Greensboro, June, 1909.

North Carolina Dental Society

President—Dr. F. L. Hunt, Asheville.
First Vice-President—Dr. J. W. Jamison, Charlotte.

Second Vice-President—Dr. R. G. Sherrill, Raleigh.

Secretary—Dr. J. C. Watkins, Winston-Salem.

Treasurer—Dr. C. P. Norris, Durham.
Essayist—Dr. F. W. Eubanks, Hendersonville.

Executive Committee—Dr. J. W. Carleton, (chm.), Spencer; Dr. C. F. Smithson, Rocky Mount; Dr. D. L. James, Greenville.

Committee on Ethics—Dr. R. E. Ware (chm.), Shelby; Dr. J. S. Spurgeon, Hillsboro; Dr. R. M. Squires, Salemburg.

Prosecuting Committee—Dr. J. M. Fleming, Raleigh.

Press Committee—Dr. A. H. Fleming, Louisville.

Supervisor of Clinics—Dr. B. J. Durham, Asheville.

Examining Board—Dr. V. E. Turner, (pres.), Raleigh; Dr. R. H. Jones, (sec.), Winston-Salem; Dr. E. J. Tucker, Roxboro; Dr. J. R. Johnson, Goldsboro; Dr. J. H. Wheeler, Greensboro.

Bland, Charlotte; Dr. E. J. Tucker, Roxboro.

N. C. State Bar Association.

President—L. H. Clement, Salisbury.
Vice-Presidents—First District, W. M. Bond, Edenton; Second District, F. D. Winston, Windsor; Third District, J. H. Fleming, Greenville; Fourth District, Harry Stubbs, Williamston; Fifth District, Fredell

Meares, Wilmington; Sixth District, —; Seventh District, N. A. McLean, Lumberton; Eighth District, L. D. Robinson, Laurinburg; Ninth District, W. P. Bynum, Greensboro; Tenth District, E. L. Gaither, Mocksville; Eleventh District, J. E. Alexander, Winston-Salem; Twelfth District, O. F. Mason, Dallas; Thirteenth District, F. B. Hendren, Wilkesboro; Fourteenth District, S. Gallert, Rutherfordton; Fifteenth District, L. M. Bourne, Asheville; Sixteenth District, John W. Norwood, Waynesville.

Secretary-Treasurer—Thomas W. Davis, Wilmington.

Executive Committee—E. W. Timberlake, Wake Forest; E. T. Cansler, Charlotte; T. B. Womack, Raleigh; V. S. Bryant, Durham; Julius C. Martin, Asheville; T. T. Hicks, Oxford; Charles A. Moore, Asheville; Thomas W. Davis, Wilmington; W. D. Pruden, Edenton; T. S. Rollins, Asheville.

The North Carolina Bankers Association.

President—H. W. Jackson, Raleigh.
Vice-Presidents—John O. Ellington, Fayetteville; W. C. Wilkinson, Charlotte; J. C. Braswell, Rocky Mount.

Secretary and Treasurer—William A. Hunt, Henderson.

Executive Committee—W. T. Old, Elizabeth City; Geo. A. Holderness, Tarboro; Leake S. Covington, Rockingham; N. J. Rouse, Kinston; J. L. Armfield, Thomasville; R. J. Cobb, Greenville; Chas. E. Johnson, Raleigh.

N. C. Teachers Assembly.

President—Thos. R. Faust, Greensboro.
First Vice-President—D. H. Hill, Raleighboro.

Secretary and Treasurer—R. D. W. Connor, Raleigh.

N. C. Library Association.

President—Miss Annie F. Petty, Greensboro.

First Vice-President—Mrs. Lindsay Patterson, Winston-Salem.

Second Vice-President—Ernest Cruikshank, Raleigh.

Secretary—L. R. Wilson, Chapel Hill.

Treasurer—J. F. Wilkes, Charlotte.

State Literary and Historical Association.

President—Jnnuis Davis, Wilmington.
First Vice-President—Benjamin Slodd, Wake Forest.

Second Vice-President—Mrs. Margaret Busbee Shipp, Raleigh.

Third Vice-President—Mrs. E. E. Moffitt, Raleigh.

Secretary-Treasurer—Clarence H. Poe, Raleigh.

Executive Committee—D. H. Hill, Chairman; C. Alphonso Smith, J. Bryan Grimes, W. J. Peele, Edwin Mims.

The N. C. Poultry Association.

President—A. E. Tate, High Point.
Vice-Presidents—S. L. Trogden, Greensboro; J. W. L. Thompson, Burlington; E. G. Wardin, Charlotte.

Secretary—J. S. Jeffrey, West Raleigh.

Treasurer—S. L. Trogden, Greensboro.

Superintendent—L. E. Doggett, Henderson.

State Horticultural Society.

President—J. Van Lindley, Pomona.

Vice-President—O. W. Blacknall, Kittrell.

Secretary—W. N. Hutt, Raleigh.

Treasurer—F. C. Reimer, West Raleigh.

District Vice-Presidents—Geo. N. Ives, New Bern; Wm. H. Cole, Waynesville; Moses H. Cone, Blowing Rock.

Executive Committee—The President and Secretary Ex-Officio, Moses H. Cone, Blowing Rock; M. Foley, Aberdeen; J. A. Brown, Chadbourne; Aldert S. Root, Raleigh.

N. C. Farmers' State Alliance.

President—J. E. Peterson, Goldsboro.

Vice-President—Jno. A. Davis, Tarboro, R. F. D.

Secretary-Treasurer—Geo. F. Parrott, Hillsboro.

Lecturer—H. M. Cates, Swepsonville.

Chaplain—Rev. C. C. Williams, Louisburg.

Steward—J. C. Bain, Wade.

Door-Keeper—George T. Lane, Greensboro.

Sergeant-at-Arms—D. A. Montgomery, Greensboro.

State Business Agent—Geo. F. Parrott, Hillsboro.

Trustee B. A. Fund—W. A. Graham, Macbepelah.

Executive Committee—J. W. Denmark, (Chm.), Raleigh; Jno. Graham, Warrenton; Dr. R. H. Speight, Whitakers; T. J. Oldham, Mebane, R. F. D. 2; W. B. Fleming, Ridgeway.

N. C. Architectural Association.

President—Joseph F. Leitner, Wilmington.

Vice-President—William P. Rose, Greensboro.

Secretary-Treasurer—Franklin Gordon, Charlotte.

Board of Directors—Joseph F. Leitner, Wilmington; William P. Rose, Greensboro; Herbert W. Simpson, New Bern; Willard G. Rogers, Charlotte; Franklin Gordon, Charlotte.

Funeral Directors and Embalmers.

President—D. W. Hardie, Henderson.

First Vice-President—E. G. Flannagan, Greenville.

Second Vice-President—Orlando Elam, Shelby.

Third Vice-President—F. H. Ziegler, Elizabeth City.

Secretary-Treasurer—Fab P. Brown, Raleigh.

State Firemen's Association.

President—James D. McNeill, Fayetteville.

First Vice-President—A. H. Boyden, Salisbury.

Second Vice-President—Chas. U. Harris, Raleigh.

Statistician—W. P. Monroe, Wilmington.

Treasurer—R. C. Taylor, Winston.

Secretary—John L. Miller, Concord.

Meets in 1909 in Asheville.

Grand Lodge, I. O. O. F.

Instituted at Wilmington, January 6, 1843, by Rev. Geo. M. Bain, District Deputy Grand Sire, of Portsmouth, Va., by authority of the Grand Lodge of the United States (now the Sovereign Grand Lodge.)

Grand Master—Henry M. Shaw, Oxford.

Deputy Grand Master—P. H. Williams, Elizabeth City.

Grand Warden—Frank D. Hackett, North Wilkesboro.

Grand Secretary—B. H. Woodell, Raleigh.

Grand Treasurer—R. J. Jones, Wilmington.

Grand Representative to Sovereign Grand Lodge (1 year)—T. M. Stephens, Durham.

Grand Representative to Sovereign Grand Lodge (2 years)—Perrin Busbee, Raleigh.

Grand Marshal—Jno. L. Thacker, Greensboro.

Grand Conductor—W. F. Evans, Greenville.

Grand Guardian—J. F. Edwards, Oxford.

Grand Herald—W. J. Hannah, Waynesville.

Grand Chaplain—Rev. S. M. Hanff, Duke.

Session of 1909 will be held in Charlotte, May 11-13.

Grand Encampment, I. O. O. F.

Grand Patriarch—W. L. Smith, Wilmington.

Grand High Priest—G. W. Bryant, Durham.

**TAKE HEAD-EASY FOR
HEADACHE AND NEURALGIA.**

FOURTH NATIONAL BANK

FAYETTEVILLE, N. C.

H. W. LILLY,
President.

JNO. O. ELLINGTON,
Vice-President & Cashier.

J. H. HIGHTOWER, Assistant Cashier.

CAPITAL AND SURPLUS.....\$160,000.00

We make a specialty of handling North Carolina items direct at reasonable rates. Four per cent., compounded quarterly, paid on savings deposits.

Grand Senior Warden—W. C. Allen, Waynesville.
Grand Scribe—R. H. Ramsey, Charlotte.
Grand Treasurer—Wesley Williams, Elizabeth City.
Grand Junior Warden—R. P. Clingman, Winston.
Grand Representatives—L. W. Jeanneret, Asheville, 2 yrs.; F. C. Dunn, Kinston, 1 yr.
Grand Marshal—Perrin Busbee, Raleigh.
Grand Sentinel—Henry French, Kinston.
Grand Outside Sentinel—T. D. England, Brevard.

Grand Lodge Knights of Pythias.

Supreme Representatives—Thomas S. Franklin, No. 37, Charlotte; J. L. Scott, No. 32, Graham.
Grand Chancellor—Thomas H. Webb, Duke.
Grand Vice-Chancellor—George L. Hackney, Asheville.
Grand Prelate—Rev. W. B. Duttera, Salisbury.
Grand Keeper of Records and Seal—W. T. Hollowell, Goldsboro.
Grand Master of Exchequer—John. C. Mills, Rutherfordton.
Grand Master at Arms—J. R. Caffey, North Wilkesboro.
Grand Inner Guard—W. G. Lake, Charlotte.
Grand Outer Guard—C. H. Beine, Raleigh.
Grand Outer Guard—W. G. Lake, No. 83, Charlotte.

Grand Lodge of Masons

Grand Master—Samuel M. Gattis, Hillsboro.
Deputy Grand Master—Richard N. Hackett, Wilkesboro.
Senior Grand Warden—William B. McKoy, Wilmington.
Junior Grand Warden—Francis M. Winchester, Charlotte.
Grand Treasurer—Leo D. Heartt, Raleigh.
Grand Secretary—John C. Drewry, Raleigh.
Grand Chaplain—Frederick N. Skinner, Beaufort.

Grand Lecturer—Charles F. Bahmson, Farmington.
Senior Grand Deacon—John T. Alderman, Henderson.
Junior Grand Deacon—Frank P. Hobgood, Jr., Greensboro.
Grand Marshal—Claude L. Pridgen, Kinston.
Grand Sword-Bearer—George S. Norfleet, Winston-Salem.
Grand Pursuivant—Alex. B. Andrews, Jr., Raleigh.
Grand Steward—Henry A. Grady, Clinton.
Grand Steward—Marion F. Hatcher, Salisbury.
Grand Tiler—Robert H. Bradley, Raleigh.
Auditor—William S. Primrose, Raleigh.
Historian—Marshall DeL. Haywood, Raleigh.

Grand Chapter Royal Arch Masons.

Grand High Priest—J. C. Braswell, Whitakers.
Deputy Grand High Priest—W. John B. Gregg, Elizabeth City.
Grand King—J. W. Shuford, Hickory.
Grand Scribe—W. M. Robinson, Wilmington.
Grand Treasurer—M. S. Willard, Wilmington.
Grand Secretary—J. C. Munds, Wilmington.
Grand Chaplain—Rev. F. N. Skinner, Beaufort.
Grand Captain of the Host—H. A. Murrell, Charlotte.
Grand Principal Sojourner—J. E. Cameron, Kinston.
Grand Royal Arch Captain—J. T. Alderman, Henderson.
Grand Master of the Third Veil—L. A. Dodsworth, Charlotte.
Grand Master of the Second Veil—F. S. Guerard, Asheville.
Grand Master of the First Veil—Geo. L. Norfleet, Winston.
Grand Lecturer—F. M. Moye, Wilson.
Grand Sentinel—R. H. Bradley, Raleigh.

State Federation of Labor of North Carolina.

President—Jno. T. Miller, Raleigh.

Secretary and Treasurer—S. Waldrop, Asheville.

First Vice-President—E. S. Check, Raleigh.

Second Vice-President—C. M. Thompson, Asheville.

Third Vice-President—Beverly Moore, Rocky Mount.

Fourth Vice-President—H. G. Harrington, Raleigh.

Fifth Vice-President—K. R. Thompson, High Point.

Sixth Vice-President—R. R. Wyrick, Greensboro.

Seventh Vice-President—J. D. Nash, Asheville.

Eighth Vice-President—W. S. Bradford, High Point.

Ninth Vice-President—Samuel Pateman, Granite Quarry.

Executive Board—E. S. Check, Raleigh; W. C. Frank, Asheville; Jno. C. Benson, Greensboro; M. C. Reaves, Winston-Salem; W. H. Singleton, Raleigh.

Grand Council Royal and Select Masters.

Grand Master—Henry G. Smallbones, Wilmington.

Deputy Illustrious Grand Master—John E. Cameron, Kinston.

Grand Principal Conductor of the Work—L. A. Dodsworth, Charlotte.

Grand Treasurer—M. S. Willard, Wilmington.

Grand Recorder—James C. Munds, Wilmington.

Grand Captain of the Guard—J. T. Alderman, Henderson.

Grand Conductor of the Council—C. P. Ambler, Asheville.

Grand Steward—H. C. Butler, Asheville.

Grand Sentinel—R. H. Bradley, Raleigh.

Grand Commandery Knights Templar.

Grand Commander—R. E. Sir Martin S. Willard, Wilmington.

Deputy Grand Commander—V. E. Sir William Anderson, Charlotte.

Grand Generalissimo—E. Sir John B. Griggs, Elizabeth City.

Grand Captain General—E. Sir William C. Brown, Winston.

Grand Prelate—E. Sir John R. Rountree, Kinston.

Grand Senior Warden—E. Sir James C. Braswell, Whitakers.

Grand Junior Warden—E. Sir Henry G. Smallbones, Wilmington.

Grand Treasurer—E. B. Neave, Salisbury.

Grand Recorder—James C. Munds, Wilmington.

Grand Standard-Bearer—E. Sir O. W. Spencer, Salisbury.

Grand Sword Bearer—E. Sir C. M. Vanstory, Greensboro.

Grand Warden—E. Sir Joseph F. Rhem, New Bern.

Grand Inspector—F. M. Moye, Wilson.

Grand Sentinel—R. H. Bradley, Raleigh.

Great Council Improved Order of Red Men.

Great Sachem—Joseph E. Pogue, Raleigh.
Great Senior Sagamore—S. T. White, Greenville.

Great Junior Sagamore—W. L. Stamey, High Point.

Great Prophet—E. A. Ebert, Winston-Salem.

Great Chief of Records—W. Ben Goodwin, Elizabeth City, Box 226.

Great Keeper of Wampum—E. P. H. Strunk, Wilmington.

Great Sannap—W. J. Leary, Sr., Edenton.
Great Mishinewa—E. G. West, Greensboro.

Great Guard of Wigwam—C. M. Berryhill, Charlotte.

Great Guard of Forest—John E. Green, Ellenboro.

Great Representatives to Great Council of United States—W. Ben Goodwin, Elizabeth City; W. S. Liddell, Charlotte; E. A. Ebert, Winston-Salem; B. W. Taylor, Washington.

Board of Appeals—R. C. Flanagan, Greenville; D. M. Weatherly, Franklinville; E. P. Stewart, Washington.

Committee on Judiciary—F. K. Fuchs, Wilmington; D. E. Henderson, New Bern; Jesse R. Stames, Asheville.

Junior Order U. A. M.

State Councillor—Chas. E. Brewer, Wake Forest.

State Vice Councillor—Jno. F. Reynolds, Winston-Salem.

State Secretary—Sam F. Vance, Winston-Salem.

State Assistant Secretary—R. H. Fulghum, Wilson.

State Treasurer—Geo. V. Fulp, Kernersville.

State Conductor—D. L. Sides, Salisbury.

State Warden—H. O. Cozad, Andrews.

State Inside Sentinel—J. M. Furr, Albemarle.

State Outside Sentinel—C. V. Pegram, Walkertown.

State Chaplain—Rev. S. F. Nicks, Altamahaw.

The Tri-State Medical Association of the Carolinas and Virginia (N. C., S. C., and Va.)

Annual meeting at Charleston, S. C., February 16-17, 1909.

President—Dr. Albert Anderson, Raleigh.

Vice-Presidents—Dr. Robt. C. Bryan, Richmond, Va.; J. Edward Stokes, Salisbury; W. P. Tummerman, Batesburg, S. C.

Secretary-Treasurer—Dr. J. Howell Way, Waynesville, N. C.

B. P. O. Elks.

Organized May 20, 1901.

Eastern District Deputy—L. B. Markham, Durham, 568.

**TAKE HEAD-EASY FOR
HEADACHE AND NEURALGIA.**

WILLIAM DUNN,
President.

C. D. BRADHAM,
Vice-President.

T. A. UZZELL,
Cashier.

The Peoples Bank

NEW BERN, N. C.

Capital, . . . \$50,000.00

YOUR BANKING BUSINESS SOLICITED. INTEREST PAID ON
TIME AND SAVINGS DEPOSITS.

Western District Deputy—F. W. Thomas, Asheville, 608.

Member Grand Lodge Auditing Committee—J. F. Ferrall, Raleigh, 735.

Lodges—Charlotte, 392; Winston, 449; Wilmington, 532; Greensboro, 602; Durham, 568; Asheville, 608; Salisbury, 699; Raleigh, 735; New Bern, 764; Goldsboro, 139; Washington, 822; Wilson, 840; Elizabeth City, 856; Concord, 857; Rocky Mount, 1038; Fayetteville, 1081.

President—Thomas C. Daniels, New Bern.
Vice-President—James S. Dunn, Winston-Salem.

Director-General—A. H. Boyden, Salisbury.

Grand Marshal—John H. Andrews, Raleigh.

Deputy Grand Marshal—E. H. Bean, Salisbury.

Order of the Cincinnati.

President—Wilson G. Lamb, Williamston.
Vice-President—John Collins Daves, Baltimore, Md.

Secretary—Marshall DeLancey Haywood, Raleigh.

Assistant Secretary—John Bradley Lord, Brooklyn, N. Y.

Treasurer—Walter DeLyle Carstarphen, Plymouth.

Assistant Treasurer—Bennehan Cameron, Raleigh.

Chaplain—Rt. Rev. Joseph Blount Cheshire, Raleigh.

North Carolina Society of the Sons of The Revolution.

President—Thomas S. Kenan, Raleigh.
Vice-President—J. Bryan Grimes, Grimesland.

Secretary—Marshall DeLancey Haywood, Raleigh.

Assistant Secretary—Bosworth Clifton Beckwith, Raleigh.

Registrar—Daniel Harvey Hill, West Raleigh.

Treasurer—Herbert Worth Jackson, Raleigh.

Chaplain—Rev. Robert Brent Drane, Edenton.

Board of Managers—The above officers ex-officio and Alexander Boyd Andrews, Jr., Chairman, Raleigh; Julian Shakespeare Carr, Durham; Collier Cobb, Chapel Hill; Carlé A. Woodruff, (U. S. A.), Raleigh; William Enos Stone, Raleigh; Charles Earl Johnson, Raleigh; Alfred Moore Scalas, Greensboro; Thomas Yaslin, Winston-Salem; Junius Davis, Wilmington.

Daughters of the Revolution.

Officers elected for two years, 1907-8. Headquarters, Raleigh.

Honorary Regent for Life—Mrs. Spier Whitaker, founder of North Carolina Society and Regent 1896-1902.

Regent—Mrs. E. E. Moffitt, Raleigh.
Vice-Regent—Mrs. Waco Clark, Raleigh.

Recording Secretary—Mrs. J. Leigh Skinner.

Corresponding Secretary—Mrs. W. H. Pace, Raleigh.

Treasurer—Mrs. Marv Bates Sherwood, Raleigh.

Registrar—Miss Mary Hilliard Hinton, Raleigh.

Genealogist and Historian—Mrs. Helen deB. Wills, Raleigh.

Librarian—Miss Grace Bates, Raleigh.

Board of Managers—Mrs. T. K. Bruner, (chm.); Mrs. Ivan Proctor, Mrs. John E. Ray, Mrs. Paul H. Lee, Mrs. Hubert Haywood, Mrs. Annie Moore Parker, Raleigh.

Regent, 1902—Mrs. D. H. Hill, Sr. (Died Dec. 12, 1904).

Regent, 1904-1906—Mrs. T. K. Bruner, Raleigh.

Editors of North Carolina Booklet—Mrs. E. E. Moffitt, Miss Mary Hilliard Hinton, Raleigh.

The "Booklet" is a quarterly publication issued under the auspices of the Daughters of the Revolution, in the interests of North Carolina History.

Advisory Board—Mrs. Spier Whitaker, 731 So. 28th St. Birmingham, Ala.; Mrs. T. K. Bruner, Raleigh; D. H. Hill, West Raleigh;

W. J. Peele, Raleigh; E. P. Moses, LaFollette, Tenn.; K. P. Battle, Chapel Hill; Marshall DeLancey Haywood, Raleigh; R. D. W. Connor, Raleigh; E. W. Sikes, Wake Forest; Richard Dillar, Edenton; James Sprunt, Wilmington; Walter Clark, Raleigh.

The National Society of the Daughters of the American Revolution in North Carolina.

Vice-President General for North Carolina—Mrs. Lindsay Patterson, Winston-Salem.

Honorary State Regent—Mrs. E. D. Latta, Charlotte.

Honorary Chaplain—Mrs. M. J. L. Branner, Waynesville.

State Regent—Mrs. John Van Landingham, Charlotte.

Vice-Regent—Mrs. W. N. Reynolds, Winston-Salem.

Recording Secretary—Miss Margaret Rankin, Charlotte.

Corresponding Secretary—Mrs. A. L. Smith, Charlotte.

Treasurer—Mrs. H. D. Blake, Greensboro.

Historian—Mrs. James T. Moore, Salisbury.

Chaplain—Mrs. D. F. Cannon, Salisbury.

Chapter Regents N. C. D. A. R.

"Dorcas Bell Love"—Waynesville, Mrs. D. A. Baker.

"Edward Buncombe"—Asheville, Miss Grace Jones.

"Council Oak"—Morganton, Mrs. A. C. Avery, Jr.

"Mary Slocomb"—Mooresville, Mrs. George Goodman.

"Mecklenburg"—Charlotte, Mrs. P. C. Brunson.

"Elizabeth Maxwell Steel"—Salisbury, Mrs. M. C. Quinn.

"Guilford Battle"—Greensboro, Miss Rebecca Schenck.

"Gen. Joseph Wnston"—Winston-Salem, Mrs. J. L. Ludlow.

"Whitmel Blount"—Henderson, Mrs. W. O. Shannon.

"Miles Harvey"—Tarboro, Mrs. John Fredell.

"Statesville, Mrs. W. A. Thomas

"Charlotte"—Charlotte, Miss Laura Orr.

North Carolina Agricultural Society.

Officers—J. H. Currie, Pres., Fayetteville; Joseph E. Pogue, Secretary, Raleigh.

Vice-Presidents—(Permanent.)—Kemp P. Battle, Chapel Hill; Benchan Cameron, Raleigh; Julian S. Carr, Durham; John S. Cunningham, Cunningham, R. H. Battle, Raleigh; Charles McNamee, Biltmore; W. R. Cox, Penelc; J. A. Long, Roxboro; Ashley Horne, Clayton; J. M. Crenshaw, Wake Forest; E. L. Daughtridge, Rocky Mount.

District Vice-Presidents.—First District, W. P. Roberts, Gatesville; Second District, W. R. Capehart, Avoca; Third District, W. L. Hill, Warsaw; Fourth District, D. Y. Cooper, Henderson; Fifth District, L. Banks Holt, Graham; Sixth District, Ed-

ward Smith, Dunn; Seventh District, T. B. Bailey, Mocksville; Ninth District, S. B. Alexander, Charlotte; Tenth District, G. F. Weston, Asheville.

Vice-President for State-at-Large—W. A. Graham, Wake.

Vice-Presidents are ex officio members of the Executive Committee.

Veterinary surgeon—Dr. Tait Butler, Raleigh.

State fair is held in October each year, at Raleigh.

North Carolina Retail Merchants Association.

President—Archibald Nichols, Asheville.

Vice-President—E. E. Broughton, Raleigh.

General Council—Norman H. Johnson, Charlotte.

Secretary—H. Taylor Rogers, Asheville.

Treasurer—J. Frank Morris, Winston-Salem.

Board of Directors—Clarence Sawyer, (chm.), Asheville; E. L. Harris, Raleigh; J. N. McCansland, Charlotte; C. M. McKnight, Greensboro; R. B. Crawford, Winston-Salem.

Vice-Presidents—First District, Jas. W. Kight, Elizabeth City; Second District, E. S. Allen, Warrenton; Third District, A. A. Joseph, Goldsboro; Fourth District, J. B. Pearce, Raleigh; Fifth District, C. M. McKnight, Greensboro; Sixth District, E. D. Nall, Sanford; Seventh District, A. T. Morris, Thomasville; Eighth District, Theo. B. Brown, Salisbury; Ninth District, J. O. Gardner, Charlotte; Tenth District, S. Lapinsky, Asheville.

Secretary—H. Taylor Rogers, Asheville.

Treasurer—J. Frank Morris, Winston-Salem.

Board of Directors—Clarence Sawyer, (chm.), Asheville; E. L. Harris, Raleigh; J. N. McCansland, Charlotte; C. M. McKnight, Greensboro; R. B. Crawford, Winston-Salem.

Vice-Presidents—First District, Jas. W. Kight, Elizabeth City; Second District, E. S. Allen, Warrenton; Third District, A. A. Joseph, Goldsboro; Fourth District, J. B. Pearce, Raleigh; Fifth District, C. M. McKnight, Greensboro; Sixth District, E. D. Nall, Sanford; Seventh District, A. T. Morris, Thomasville; Eighth District, Theo. B. Brown, Salisbury; Ninth District, J. O. Gardner, Charlotte; Tenth District, S. Lapinsky, Asheville.

Secretary—H. Taylor Rogers, Asheville.

Treasurer—J. Frank Morris, Winston-Salem.

Board of Directors—Clarence Sawyer, (chm.), Asheville; E. L. Harris, Raleigh; J. N. McCansland, Charlotte; C. M. McKnight, Greensboro; R. B. Crawford, Winston-Salem.

Vice-Presidents—First District, Jas. W. Kight, Elizabeth City; Second District, E. S. Allen, Warrenton; Third District, A. A. Joseph, Goldsboro; Fourth District, J. B. Pearce, Raleigh; Fifth District, C. M. McKnight, Greensboro; Sixth District, E. D. Nall, Sanford; Seventh District, A. T. Morris, Thomasville; Eighth District, Theo. B. Brown, Salisbury; Ninth District, J. O. Gardner, Charlotte; Tenth District, S. Lapinsky, Asheville.

Secretary—H. Taylor Rogers, Asheville.

Treasurer—J. Frank Morris, Winston-Salem.

Board of Directors—Clarence Sawyer, (chm.), Asheville; E. L. Harris, Raleigh; J. N. McCansland, Charlotte; C. M. McKnight, Greensboro; R. B. Crawford, Winston-Salem.

Vice-Presidents—First District, Jas. W. Kight, Elizabeth City; Second District, E. S. Allen, Warrenton; Third District, A. A. Joseph, Goldsboro; Fourth District, J. B. Pearce, Raleigh; Fifth District, C. M. McKnight, Greensboro; Sixth District, E. D. Nall, Sanford; Seventh District, A. T. Morris, Thomasville; Eighth District, Theo. B. Brown, Salisbury; Ninth District, J. O. Gardner, Charlotte; Tenth District, S. Lapinsky, Asheville.

Secretary—H. Taylor Rogers, Asheville.

Treasurer—J. Frank Morris, Winston-Salem.

Board of Directors—Clarence Sawyer, (chm.), Asheville; E. L. Harris, Raleigh; J. N. McCansland, Charlotte; C. M. McKnight, Greensboro; R. B. Crawford, Winston-Salem.

Vice-Presidents—First District, Jas. W. Kight, Elizabeth City; Second District, E. S. Allen, Warrenton; Third District, A. A. Joseph, Goldsboro; Fourth District, J. B. Pearce, Raleigh; Fifth District, C. M. McKnight, Greensboro; Sixth District, E. D. Nall, Sanford; Seventh District, A. T. Morris, Thomasville; Eighth District, Theo. B. Brown, Salisbury; Ninth District, J. O. Gardner, Charlotte; Tenth District, S. Lapinsky, Asheville.

Secretary—H. Taylor Rogers, Asheville.

Treasurer—J. Frank Morris, Winston-Salem.

Board of Directors—Clarence Sawyer, (chm.), Asheville; E. L. Harris, Raleigh; J. N. McCansland, Charlotte; C. M. McKnight, Greensboro; R. B. Crawford, Winston-Salem.

Vice-Presidents—First District, Jas. W. Kight, Elizabeth City; Second District, E. S. Allen, Warrenton; Third District, A. A. Joseph, Goldsboro; Fourth District, J. B. Pearce, Raleigh; Fifth District, C. M. McKnight, Greensboro; Sixth District, E. D. Nall, Sanford; Seventh District, A. T. Morris, Thomasville; Eighth District, Theo. B. Brown, Salisbury; Ninth District, J. O. Gardner, Charlotte; Tenth District, S. Lapinsky, Asheville.

Secretary—H. Taylor Rogers, Asheville.

Treasurer—J. Frank Morris, Winston-Salem.

Board of Directors—Clarence Sawyer, (chm.), Asheville; E. L. Harris, Raleigh; J. N. McCansland, Charlotte; C. M. McKnight, Greensboro; R. B. Crawford, Winston-Salem.

Vice-Presidents—First District, Jas. W. Kight, Elizabeth City; Second District, E. S. Allen, Warrenton; Third District, A. A. Joseph, Goldsboro; Fourth District, J. B. Pearce, Raleigh; Fifth District, C. M. McKnight, Greensboro; Sixth District, E. D. Nall, Sanford; Seventh District, A. T. Morris, Thomasville; Eighth District, Theo. B. Brown, Salisbury; Ninth District, J. O. Gardner, Charlotte; Tenth District, S. Lapinsky, Asheville.

Secretary—H. Taylor Rogers, Asheville.

Treasurer—J. Frank Morris, Winston-Salem.

Board of Directors—Clarence Sawyer, (chm.), Asheville; E. L. Harris, Raleigh; J. N. McCansland, Charlotte; C. M. McKnight, Greensboro; R. B. Crawford, Winston-Salem.

TAKE HEAD-EASY FOR HEADACHE AND NEURALGIA.

Commercial National Bank,

OF CHARLOTTE, N. C.

CAPITAL AND SURPLUS.....\$871,00.00

UNITED STATES DEPOSITORY.

DEPOSITS received subject to check.

CERTIFICATES OF DEPOSITS issued bearing 4 per cent int.

FOREIGN AND DOMESTIC EXCHANGE bought and sold.

DRAFTS drawn on all parts of the world.

SAVINGS ACCOUNTS bearing 4 per cent interest may be opened with one dollar and upward.

BANKING BY MAIL—Write us about this.

R. A. DUNN, President.

A. G. BRENIZER, Cashier.

Physics—C. W. Edwards, Durham.
Insects and Injuries Caused by Them—
Franklin Sherman, Jr., Raleigh.
Chemistry—William J. Martin, Davidson.

North Carolina Cotton Growers Association.

President—Chas. C. Moore, Charlotte.
Vice President—A. J. McKinnon, Maxton.
Secretary—T. B. Parker, Raleigh.
Executive Committee—A. J. McKinnon,
(chm.), Maxton; T. J. W. Broom, Monroe;
J. H. Currie, Fayetteville.
Treasurer—Leo. D. Hartt, Raleigh.

North Carolina Anti-Saloon League.

President State Convention—Heriot Clark-
son, Charlotte.
Vice-Presidents—W. C. Dowd, Charlotte;
R. B. White, Franklinton; George P. Pell,
Winston-Salem; J. H. Tucker, Asheville; A.

M. Scales, Greensboro; J. A. Hartness,
Statesville; J. A. Brown, Whiteville; E. E.
Billiard, Scotland Neck; J. J. Rogers, Kin-
ston; W. S. O'B. Robinson, Goldsboro;
W. C. Douglass, Raleigh; G. W. Watts,
Furham; W. I. Everett, Rockingham; C. W.
Mitchell, Aulander.

State Organized—R. L. Davis, Wilson;
Secretary, J. Edward Pegram, Durham.

Executive Committee—Clarence H. Poe,
chairman, Raleigh; J. W. Bailey, Raleigh;
John A. Oates, Fayetteville; J. H. Pou,
Raleigh; T. N. Ivey, Raleigh; Q. K.
Nimocks, Fayetteville; W. B. Cooper, Wil-
mington; W. H. Sprunt, Wilmington; R.
C. Beaman, New Bern; N. B. Broughton,
Raleigh; J. O. Atkinson, Elon College; A.
J. McKelway, Charlotte; I. C. Blair, Treas-
urer, Raleigh; J. I. Johnson, Raleigh; B.
Craig, Rocky Mount; G. T. Adams, Dur-
ham; S. McIntyre, Lumberton; W. N. Jones,
Raleigh; H. A. Page, Aberdeen; Josephus
Daniels, Raleigh; H. A. London, Pittsboro;
J. E. Underwood, Rockingham.

Political Organizations.

DEMOCRATIC STATE EXECUTIVE COMMITTEE.

A. H. Eller, Winston-Salem, Chairman.
Alex. J. Feild, Secretary, Raleigh.

National Committeeman.

Josephus Daniels, Raleigh.

Advisory Committee.

T. J. Jarvis, Greenville; Plato Collins,
Kinston; I. F. Dortch, Goldsboro; T. B.
Womack, Raleigh; J. A. Long, Roxboro;
N. A. Sinclair, Fayetteville; E. E. Raper,
Lexington; Theo. F. Klutz, Salisbury; C.
W. Tillett, Charlotte; J. P. Kerr, Asheville.

Members Central Committee.

FIRST DISTRICT—E. F. Aydlett, Eliza-
beth City; W. C. Rodman, Washington;
W. H. Hampton, Plymouth; Dr. E. A.
Moye, Greenville.

SECOND DISTRICT—T. W. Mason, Jack-

son; H. A. Gilliam, Tarboro; J. W. Grain-
ger, Kinston; Dr. I. E. Green, Weldon.

THIRD DISTRICT—T. C. Whitaker, Tren-
ton; A. J. Maxwell, Dover; E. M. Koonce,
Jacksonville; W. M. Webb, Morehead City.

FOURTH DISTRICT—J. A. Thomas,
Louisburg; F. S. Spruill, Rocky Mount; P.
J. Olive, Apex; H. A. London, Pittsboro.

FIFTH DISTRICT—J. S. Carr, Durham;
H. G. Chatham, Elkin; R. L. Holt, Bur-
lington; C. O. McMichael, Madison.

SIXTH DISTRICT—John D. Bellamy, Wil-
mington; James Powell, Whiteville; A. M.
McLean, Lumberton.

SEVENTH DISTRICT—James A. Lock-
hart, Wadesboro; A. S. Dockery, Rocking-
ham.

EIGHTH DISTRICT—R. S. Young, Con-
cord; Edmund Jones, Lenoir; R. A. Dough-
ton, Sparta; A. D. Watts, Statesville.

NINTH DISTRICT—J. H. Weddington,
Charlotte; H. F. Schenck, Lawndale.

TENTH DISTRICT—C. A. Webb, Ashe-

The Citizens National Bank

RALEIGH, N. C.

offers its service to the public for all classes of legitimate banking business.

Capital,	\$100,000.00
Surplus and Profits,	175,000.00
Deposits,	1,250,000.00
Assets	1,500,000.00

Joseph G. Brown

President

Henry E. Litchford

Cashier

ville; W. T. Lee, Waynesville; Marshall Bell, Murphy; T. T. Ballenger, Tryon.

Members State Executive Committee.

FIRST DISTRICT—W. G. Lamb, Williamston; L. L. Smith, Gatesville; E. A. Daniel, Washington; Everett Thompson, Elizabeth City.

SECOND DISTRICT—Dr. P. J. Macon, Warrenton; E. L. Travis, Halifax; J. H. Exum, Whitakers; W. A. Finch, Wilson.

THIRD DISTRICT—H. A. Grady, Clinton; W. S. Chadwick, Beaufort; S. O. Middleton, Hallsville; D. L. Ward, New Bern.

FOURTH DISTRICT—E. S. Abell, Smithfield; J. R. Young, Raleigh; W. B. Snow, Raleigh; R. H. Hayes, Pittsboro.

FIFTH DISTRICT—James S. Manning, Durham; R. D. Reid, Wentworth; Caleb H. Haynes, Surry; A. Wayland Cooke, Greensboro.

SIXTH DISTRICT—E. F. McCulloch, White Oak; J. B. Underwood, Fayetteville; W. H. Bernard, Wilmington; Geo. H. Bellamy, El Paso.

SEVENTH DISTRICT—T. B. Bailey, Mocksville; J. R. Blair, Troy; U. L. Spence, Carthage; R. A. Morrow, Monroe.

EIGHTH DISTRICT—W. W. Barber, Wilkesboro; R. A. Crowell, Albemarle; T. C. Bowie, Jefferson; Walter Murphy, Salisbury.

NINTH DISTRICT—Manley McDowell, Morganton; R. R. Ray, McAdenville; J. A. Bell, Charlotte; J. F. Yount, Newton.

TENTH DISTRICT—J. G. Gilkie, Marion; M. D. Kinsland, Waynesville; John C. Mills, Rutherfordton; E. B. Norvell, Murphy.

Democratic Chairmen County Committees.

Alamance—F. L. Williamson, Burlington.

Alexander—J. H. Burke, Taylorsville. Alleghany—A. S. Carson, Sparta.

Anson—D. A. McGregor, Wadesboro.

Ashe—Dr. J. W. Colvard, Jefferson.

Beaufort—W. C. Rodman, Washington.

Bertie—E. S. Askew, Windsor.

Bladen—T. A. Lyon, White Oak.

Brunswick—Dr. T. V. Moore, Phoenix.

Buncombe—Dr. D. E. Sevier, Asheville.

Burke—E. P. Bennett, Morganton.

Cabarrus—L. T. Hartsell, Concord.

Caldwell—J. K. Moore, Lenoir.

Camden—John Foster, South Mills.

Carteret—W. S. Chadwick, Morehead City.

Caswell—T. P. Womack, Yanceyville.

Catawba—E. L. Shuford, Hickory.

Chatham—F. W. Bynum, Pittsboro.

Cherokee—Ben. Posey, Murphy.

Chowan—W. M. Bond, Edenton.

Clay—G. H. Haigler, Hayesville, No. 2.

Cleveland—A. B. Shuttle, Shelby.

Craven—Stephen Lane, New Bern.

Columbus—J. A. Brown, Chadbourn.

Cumberland—C. G. Rose, Fayetteville.

Currituck—W. H. Gallop, Jarvisburg.

Dare—R. B. Etheridge, Manteo.

Davidson—W. H. Phillips, Lexington.

Davie—G. E. Horne, Mocksville.

Duplin—D. L. Carlton, Kenansville.

Durham—S. C. Brawley, Durham.

Edgecombe—R. G. Allsbrook, Tarboro.

Forsyth—G. H. Hastings, Winston-Salem.

Franklin—J. A. Thomas, Louisburg.

Gaston—C. B. Armstrong, Gastonia.

Gates—W. T. Cross, Gatesville.

Graham—G. B. Walker, Robbinsville.

Granville—B. S. Royster, Oxford.

Greene—J. P. Frizzell, Snow Hill.

Guilford—Chas. A. Hines, Greensboro.

Halifax—E. L. Travis, Halifax.

Harnett—W. A. Stewart, Dunn.

Haywood—D. R. Noland, Waynesville.

Henderson—McD. Ray, Hendersonville.

**TAKE HEAD-EASY FOR
HEADACHE AND NEURALGIA.**

ASHLEY HORNE, President.
D. H. McCULLERS, Vice-Pres.

C. M. THOMAS, Cashier.
JNO. T. TALTON, Asst. Cashier.

Clayton Banking Company

CLAYTON, N. C.

CAPITAL	\$10,000.00
SURPLUS	5,000.00
UNDIVIDED PROFITS	2,165.00
DEPOSITS	75,000.00

COLLECTIONS REMITTED ON DAY OF PAYMENT.

Hertford—J. G. Majette, Como.
Hyde—R. D. Harris, Swan Quarter.
Iredell—J. A. Hartness, Statesville.
Jackson—F. E. Alley, Webster.
Johnston—C. W. Richardson, Selma.
Jones—T. C. Whitaker, Trenton.
Lee—D. E. Melver, Sanford.
Lenoir—J. W. Grainger, Kinston.
Lincoln—A. L. Quickle, Lincolnton.
Macon—Dr. W. A. Rogers, Franklin.
Madison—W. J. McLendon, Marshall.
Martin—H. W. Stubbs, Williamston.
McDowell—A. Hall Johnson, Marion.
Mecklenburg—J. A. Bell, Charlotte.
Mitchell—W. L. Lambert, Bakersville.
Montgomery—W. D. Allen, Troy.
Moore—W. J. Adams, Carthage.
Nash—J. P. Bunn, Rocky Mount.
New Hanover—J. J. Furlong, Wilmington.
Northampton—A. J. Conner, Rich Square.
Onslow—E. M. Koonce, Jacksonville.
Orange—S. M. Gattis, Hillsboro.
Pamlico—A. B. Campen, Alliance.
Pasquotank—C. E. Thompson, Elizabeth City.
Pender—E. L. Larkins, Burgaw.
Perquimans—T. F. Winslow, Hertford.
Person—J. S. Cuninghame, Cuninghame.
Pitt—F. C. Harding, Greenville.
Polk—J. E. Shipman, Columbus.
Randolph—W. J. Miller, Asheboro.
Richmond—W. S. Thomas, Rockingham.
Robeson—G. B. McLeod, Lumberton.
Rockingham—A. D. Ivie, Leaksville.
Rowan—A. H. Boyden, Salisbury.
Rutherford—Geo. Biggenstaff, Rutherfordton.
Sampson—H. E. Faison, Clinton.
Scotland—E. H. Gibson, Laurinburg.
Stanly—D. D. Parker, Albemarle.

Stokes—Dr. J. H. Ellington, Sandy Ridge.
Surry—J. H. Folger, Dobson.
Swain—A. M. Bennett, Bryson City.
Transylvania—W. E. Brees, Jr., Breward.
Tyrrell—Theo. H. Woodley, Columbia.
Union—R. W. Lummond, Monroe.
Vance—A. J. Harris, Henderson.
Wake—B. M. Gattling, Raleigh.
Warren—J. H. Kerr, Warrenton.
Washington—Thos. W. Blount, Roper.
Watanga—J. C. Fletcher, Boone.
Wayne—M. T. Dickinson, Goldsboro.
Wilkes—A. M. Vannoy, Wilkesboro.
Wilson—H. M. Rowe, Wilson.
Yadkin—W. N. Homer, East Bend.
Yancey—G. E. Gardner, Burnsville.

REPUBLICAN STATE EXECUTIVE COMMITTEE.

S. B. Adams, Chairman, Greensboro.
T. J. Harkins, Secretary, Asheville.
C. G. Bailey, Treasurer, Advance.

National Committeeman.

E. C. Duncan, Raleigh.

Members at Large.

J. J. Britt, Asheville.
Thos. S. Rollins, Asheville.
T. E. McCrary, Lexington.
D. H. Blair, Winston-Salem.
W. J. Andrews, Raleigh.
W. P. Bynum, Jr., Greensboro.
J. E. Fowler, Clinton.

Congressional Districts.

First—A. Barry, Swan Quarter.
Second—D. W. Patrick, Snow Hill.
Third—J. F. Dobson, Goldsboro.
Fourth—W. C. Pearson, Chapel Hill.
Fifth—Ben S. Robertson, Haw River.
Sixth—S. M. King, Elizabethtown.

King's Business College is the largest and best equipped in the State, regardless of any claim the small fries may make. Send for catalogue. Address College, Raleigh or Charlotte.

Seventh—W. A. Baileer, Advance.
Eighth—Chas. H. Cowles, Wilkesboro.
Ninth—J. Y. Hamrick, Hickory.
Tenth—Thos. J. Harkins, Asheville.

Campaign Committee.

C. J. Harris, Dillsboro.
T. T. Hicks, Henderson.
D. L. Gore, Wilmington.
J. C. Angier, West Durham.
R. L. Burns, Carthage.

Chairman of County Republican Executive Committees of North Carolina.

Alamance—T. F. McVey, Snow Camp.
Alexander—Zeno Smith, Wittenberg.
Alleghany—John M. Wagener, Sparta.
Anson—J. L. Matherson, Wadesboro.
Ashe—J. R. Henderson, Jr., Jefferson.
Beaufort—E. G. Paul, Washington.
Bertie—R. H. Norfolk, Kelford.
Bladen—S. Mears, Clarkton.
Brunswick—C. Ed. Taylor, Southport.
Buncombe—T. F. Roland, Asheville.
Burke—L. A. Bristol, Chesterfield.
Cabarrus—H. S. Williams, Concord.
Caldwell—M. X. Harshaw, Lenoir.
Camden—W. R. Dozier, South Mills.
Carteret—T. D. Hewitt, Newport.
Caswell—W. F. Davis, Altamahaw.
Catawba—R. P. Caldwell, Newton.
Chatham—R. H. Dixon, Pittsboro.
Cherokee—A. G. Bewesse, Murphy.
Chowan—L. L. Brinkley, Edenton.
Clay—W. S. Ledford, Hayesville,
R. F. D.
Cleveland—W. L. Dameron, Shelby.
Columbus—Irvin B. Tucker, Whiteville.
Craven—Seymour W. Hancock, New Bern.
Cumberland—C. C. McLellan, Dunn,
R. F. D. No. 4.
Currituck—W. S. Harrison, Harbinger.
Dare—L. N. Midzette, Skyco.
Davidson—J. R. McCrary, Lexington.
Davie—C. G. Bailey, Advance.
Duplin—John A. Gavin, Kenansville.
Durham—J. A. Giles, Durham.
Edgecombe—W. L. Stallings, Tarboro,
R. F. D.
Forsyth—S. E. Hall, Winston.
Franklin—Rufus R. Harris, Louisburg.
Gaston—John A. Smith, Bessemer City.
Gates—Wm. M. Sparkman, Eure.
Graham—W. D. Bradley, Greensville.
Granville—J. A. Gooch, Stem.
Greene—D. W. Patrick, Snow Hill.
Guilford—H. B. Worth, Greensboro.
Halifax—McM. Ferguson, Littleton.
Harnett—W. P. Byrd, Lillington.

Haywood—Virgil McClure, Waynesville.
Henderson—R. H. Staton, Hendersonville.
Hertford—Jas. S. Mitchell, Winton.
Hylle—N. B. Selby, Scranton.
Iredell—L. C. Wagner, Statesville.
Jackson—Z. V. Watson, Speedwell.
Johnston—J. C. Stancill, Benson.
Jones—H. F. Brown, Tuckahoe.
Lee—R. C. Mitchell, Jonesboro.
Lenoir—J. M. Mewborne, Kinston.
Lincoln—J. M. Hloyle, Lincolnton.
Macon—H. H. Jarrett, Franklin.
Madison—J. F. Rector, Marshall.
Martin—Wheeler Martin, Williamston.
McDowell—J. L. Morgan, Marion.
Mecklenburg—Jake F. Newell, Charlotte.
Mitchell—Chas. E. Greene, Bakersville.
Montgomery—G. D. B. Reynolds, Troy.
Moore—W. G. Jennings, Carthage.
Nash—Mack Brentley, Spring Hope.
New Hanover—D. L. Gore, Wilmington.
Northampton—W. F. Outland, Wood-
land.

Onslow—John Gilman, Jacksonville.
Orange—D. S. Miller, Rougemont.
Pamlico—J. L. Riggs, Bayboro.
Pasquotank—W. H. Keaton, Weeksville.
Pender—E. McMoore, Burgaw.
Perquimans—Geo. W. Barrow, Hertford.
Person—J. T. Woody, Roxboro, R. F.
D. No. 2.

Pitt—Roy C. Flanagan, Greenville.
Polk—W. C. Robertson, Saluda.
Randolph—G. G. Hendricks, Asheville.
Richmond—John P. Cameron, Rocking-
ham.

Robeson—S. A. Edmund, Lumberton.
Rockingham—J. R. Joyce, Reidsville.
Rowan—James D. Dorsett, Salisbury.
Rutherford—R. W. Logan, Rutherfordton.
Sampson—W. F. Sessoms, Clinton.
Scotland—John A. McGregor, Laurinburg.
Stanly—Dr. J. I. Campbell, New Lon-
don.

Stokes—N. O. Petree, Danbury.
Surry—J. M. Davis, Mt. Airy.
Swain—J. H. Franks, Bryson City.
Transylvania—Dr. E. S. English, Breard.
Tyrrell—R. A. Kohloss, Columbia.
Union—T. L. Love, Monroe.
Vance—C. H. Turner, Henderson.
Wake—W. T. Barrow, Raleigh.
Warren—J. P. Leach, Littleton.
Washington—J. L. Phelps, Plymouth.
Watauga—L. H. Michael, Rutherford.
Wayne—S. G. Pate, Goldsboro.
Wilkes—O. F. Blevins, Wilkesboro.
Wilson—Edward B. Capps, Lucama.
Yadkin—J. A. Logan, Yadkinville.
Yancey—J. L. Hyatt, Micaville.

Democratic State Platform --1908.

Adopted at Charlotte N. C.,
June 29, 1908.

The Democracy of North Carolina, in convention assembled, re-affirms its allegiance to the cardinal principles of true Democratic government, and congratulates the people upon the wise, the progress-

ive and the economical conduct of public affairs since its restoration to power in this State.

DEMOCRATIC PROGRESS.

In the inaugural address of Governor Aycock, January, 1901, is this sentence: "This year we meet under extraordinary

TAKE HEAD-EASY FOR HEADACHE AND NEURALGIA.

Artesian Well-Drillers

**BOILERS,
ENGINES,
LANE
SAW MILLS,
HOE SAWS,
WOOD-
WORKING
MACHINERY,
GASOLINE
ENGINES,
ALL SIZES
AND STYLES.
CATALOGUE
FREE.**

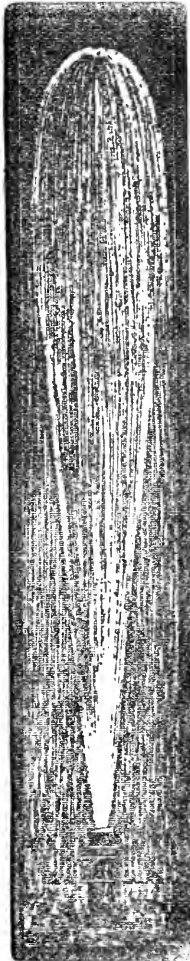

**WATER
SUPPLY
CONTRACTORS,
FOR MILLS,
FACTORIES,
TOWNS
AND
RESIDENCES,
PUMPS,
WIND MILLS,
RAMS,
TANKS,
IRON AND
WIRE FENCE.**

Sydnor Pump and Well Co.,
Richmond, Va. (Inc.) Box 950.

circumstances; one party goes out and another comes in; one policy ends and a new one begins."

At that time the Democratic Party again entered in power; Democratic policy became the controlling policy of our State. The achievements of those years are unmistakably great. To the trust imposed the Democratic Party has been wholly faithful. The administrations of Governor Charles B. Aycock and Governor R. B. Glenn have added prestige to our history and given prosperity to our people. State affairs have been conducted with clean efficiency, and to the people has come peace.

Out of the very shadows of disorder the record begins. There is now no more disorder and no more doubt. The people have come into their own. Responsible government is made sure. Conditions encourage the full and free development of our industries. To the child is given greater and greater opportunity for knowledge, and North Carolina is become a national leader in popular education. A stable government has inspired confidence. Local improvements are pushed with vigor. Good schools and good roads are no longer a dream, but are growing realities. State institutions have been managed with credit and without scandal. The record is unmarred by official misconduct. Appropriations have increased as our needs demand, while taxes are reduced. Even the convict is now made to add his part to the support of our government.

The Confederate soldier has been remembered with gratitude and increased provision made against want in the days of his old age. The needs of the unfortunate are met and the call of the afflicted is answered. To the blind and to the deaf the State now holds open the door of hope. For her unfortunate insane she provides a refuge of comfort. That the Legislature of 1907 could dedicate one-half million dollars for the adequate care of all our unfortunates shows the growth of our ability and the certainty of our care.

And the Democratic Party pledges itself to maintain those policies which make for the development of every section of our State, for the security of our people and for the stability of our institutions.

DEMOCRATIC OFFICIALS ENDORSED.

We endorse the able and progressive administration of Governor R. B. Glenn and the other State officers, and we approve and commend to the people of North Carolina the record of our Senators and Representatives in the Congress of the United States.

GOOD ROADS.

We regard with approval the increased interest in permanent road building, and, recognizing that the advantage in the way of greatly increased land values, of quick and easy transportation over good roads and the consequent saving of war

and tear on stock and vehicles may no longer be doubted, but is an undoubted result, clearly seen in those sections of North Carolina and other States where such roads are in use, and believing that with a constantly improving school system, a system of good roads linking the East with the Piedmont section and the Piedmont with the Mountain section, will be of great good to North Carolina, we recommend this spirit of internal improvement to the people of our State for their investigation, and suggest that the next General Assembly take such action on this matter as may seem best.

EDUCATION.

We believe that education is one of the fundamental needs of all government. We believe that every prospective citizen has the right to receive and it is the duty of the State to furnish adequate preparation for such citizenship. We congratulate the people on the fact that a four-months school in every district is no longer merely a promise, but a realization. We commend the administration of our educational affairs and pledge to the people the continuation of that policy, which has accomplished so great good.

RAILROAD RATES.

The Democratic Party has kept its promise and materially reduced passenger and freight rates in the State. It has given to the people lower rates, and the reports of the railroad companies show that this reduction of rates has been accompanied by increased revenue on that class of business affected by the laws of the State reducing the rates.

ENTERPRISE AND INDUSTRY FOSTERED.

We declare that the best interests of the State demand that all of our people shall unite in earnest endeavors to secure employment at fair wages for all of our fellow citizens who are now idle or who are working on short time, by no fault of theirs, but by reason of the panic caused by Republican policies.

Every enterprise looking to the investment of capital and employment of skilled labor should be fostered and encouraged by the State.

FOREIGN CORPORATIONS.

All foreign corporations doing business in this State should be required to obtain license to do so, and the license of any such corporation should be revoked if watered stock or bonds be issued by it in violation of State statutes or without the approval of properly constituted legal authorities.

Foreign corporations doing business in this State should be required to submit to the jurisdiction of the courts of the State, under penalty of having their license to do business in the State revoked.

CAMPAIGN CONTRIBUTIONS.

All contributions to political parties or for political purposes should be made public at once, and the charter of any domestic corporation doing business in

**TAKE HEAD-EASY FOR
HEADACHE AND NEURALGIA.**

KEEP YOUR MONEY AT HOME BY PATRONIZING

The Security Life and Annuity Company

GREENSBORO, N. C.

THE PIONEER N. C. LIFE INSURANCE COMPANY.

MUTUAL—LEGAL—RESERVE

J. VAN LINDLEY,

President.

G. A. GRIMSLEY,

Secretary.

this State and the license of any foreign corporation should be revoked if any such corporation contributes to any political campaign fund or to any fund for the purpose of aiding in or procuring the nomination of any candidate for public office.

PUBLIC SERVICE CORPORATIONS.

All public service corporations and natural monopolies should be brought under strict control of the United States as to interstate business, and of the State as to intrastate business, but a fair return on a fair valuation of property owned or operated by them should be allowed after paying operating expenses, including just and ample wages to employees.

PRIVATE MONOPOLIES.

Private monopolies should be destroyed. Conspiracies by prospective purchasers to put down or keep down the prices of articles produced by the labor of others should be made criminal, and all persons or corporations entering into such conspiracies should be punished; and we condemn in every form subsidies, gratuities, bonuses, trusts and monopolies, and they should not be tolerated.

DISCRIMINATION AND REBATES.

Congress should so amend the interstate-commerce law as to prevent discrimination and rebates in interstate traffic and provide for the punishment by imprisonment of officers of railroads and other common carriers and public service corporations violating such laws, and particularly to make unlawful such discriminations as are now or may in the future be practiced by railroad companies and other common carriers and public service corporations against all North Carolina points in favor of points out of the State having no greater natural advantages.

The party in power in the nation that has so long failed to correct such inequalities is equally guilty with the public service corporations for the disadvantages under which this State has labored.

FREE PASSES, FRANKS, ETC.

No railroad company, telegraph company, telephone company, express company or other public service corporation should be permitted to issue or grant to any person except officers and employees any free pass, frank or other free service, privilege, benefit or favor, and any person receiving any such free pass, frank or other service, privilege, benefit or favor should be made equally guilty with the corporation issuing or granting the same.

EQUAL JUSTICE TO ALL LEGITIMATE ENTERPRISES.

We pledge, not only to citizens of this State, but to citizens of other States, that all capital invested in legitimate enterprises in North Carolina, whether foreign or domestic, corporate or private, shall have the equal protection of the laws and the equal friendly consideration of those who administer the laws; and we further pledge that all such persons or corporations violating the provisions of the laws shall be made to feel and suffer the full penalties for such violations.

PROFESSIONAL LOBBYING.

We condemn the practice of professional lobbying.

REPUBLICAN POLICIES CONDEMNED.

We denounce the vacillating and do-nothing policy of the last session of the Republican Congress. We declare that most of the legislation enacted by that body is cheap, tawdry, hypocritical makeshift.

THE CURRENCY BILL.

We denounce the Cannon-Vreeland-Aldrich currency bill which was passed by the last session of Congress in the interest and at the dictation of a handful of great banks and speculators who occupy offices on Wall Street. This iniquitous measure, which further centralizes in the hands of a few the issue of American money for the American people, was shamelessly rushed through both houses of Congress in its dying hours, under the

Kings
Business College
(INCORPORATED)

Raleigh and
Charlotte, N. C.

lash of the czar-like methods of the Speaker and through the trickery of the Republican dictator of the Senate. No more shameless spectacle has ever been presented to the American people than the method by which this hybrid and iniquitous measure was railroaded through Congress. This bill turns over the Treasury of the United States to the gamblers of the New York Stock Exchange for a period of six years. It means a gift to the enemies of the Republic of the power to issue or retire one-half billion dollars, exciting speculation or compelling disaster, according to whichever best suits their betting book.

THE REPUBLICAN PANIC OF 1907.

We condemn the Republican Party, whose policies and conduct produced in 1907 the most acute and disastrous panic in the history of the United States. The effect of its policy has precipitated panic, blighted industry and trade with prolonged depression, closed factories, reduced work and wages, halted enterprise and crippled American production. Under this Republican panic suffering has been universal, soup houses have been established and strikes have been of almost daily occurrence. The Republican Party has been in control of the National Government in all of its branches for the past eleven years, and now, in the midst of abundant crops and boundless national resources, it has brought about the most destructive panic in our history. We point to the fact that every panic which has occurred since the formation of the Republican Party was precipitated while that party was in power.

THE BLOODY SHIRT

We condemn the Republican Party for its efforts in the National Congress to revive the bitterness of the Civil War and renew again the bloody-shirt issue by tacking to the campaign publicity bill Crumpacker's Southern representation reduction measure. The passage of this bill through the lower house of Congress was an act of cheap, hypocritical politics, designed to corral the negro vote in the doubtful States for their presidential nominee.

REPUBLICAN FEAR OF CAMPAIGN PUBLICITY.

We denounce the Republican Party for its failure to enact during the last session of Congress a campaign publicity bill; but the people of the country need not expect such a measure to come from a party that thrives on corruption money and which could not carry on a campaign or win a national election without corruption funds from favored interests.

THE TRUST-BREEDING TARIFF.

We denounce the present infamous and trust-breeding tariff imposed upon the people by the Republican Party, and renew our demand for its immediate revision, to the end that all unfair burdens shall be removed, especially those upon the necessities of life and those that enable the trusts to extort from the people unreasonable profits and to sell their products to consumers at home at higher prices

than are charged for the same goods to foreign consumers.

REPUBLICAN EXTRAVAGANCE.

We denounce the Republican Party for its wild extravagance during the last session of Congress. In the last five months the Republican Congress spent \$1,200,000 of the people's money, levying a tax of \$13 per annum on every man, woman and child in the United States, equal to a tax of \$65 per annum on every burdened taxpayer. We do not wonder, therefore, at the present deficit of \$60,000,000 in the Treasury and the expected deficit of \$180,000,000 at the end of the next fiscal year. The Republican billion-dollar Congress of 1890 produced a Democratic victory in 1892; the Republican billion-dollar session of the present Congress means the triumphant election of a Democratic President in the coming election.

We condemn the Republican administration for turning over millions of dollars of the public money to its pet banks in New York City, thereby depleting the public treasury to such an extent that it became necessary for the Republican administration to issue bonds and borrow money to meet the daily obligations of the Federal Government.

STATES' RIGHTS.

We condemn the Republican Party for its failure in the last Congress to enact a law forbidding one inferior judge to suspend the operation of a State law without notice or hearing.

We declare our inflexible opposition to the methods of expanding Federal power at the expense of the just powers of the States, and we especially denounce the bold and revolutionary threat that the omission of the States to pass laws upon subjects within their constitutional powers may be treated as a surrender of these powers into the hands of the Federal Government, which may then lawfully proceed as it such powers were possessed by it under the Constitution.

Though promising reforms demanded by the people, the Republicans, in their National Convention, at the behest of favored interests, voted down every plank looking to reforms and relief of the people or for curbing the power of the trusts. That convention, controlled by Federal officeholders, after nominating for President a life-long officeholder who was never elected by the people to any office, adopted a platform that on every important measure straddles or gives promise to the ear, only to break it to the hope, and completed its work by nominating, to the tune of "Marching Through Georgia," a candidate for Vice-President who has led in throttling every reform measure offered in the last session of Congress, including a bill to meet the pressing need of the preservation of our National resources, opening waterways and preventing the destruction of our forests.

We have faith in the patriotism of our people and in the ultimate development of

**TAKE HEAD-EASY FOR
HEADACHE AND NEURALGIA.**

North State Mutual Life Insurance Company

HOME OFFICE, KINSTON, N. C.

CAPITAL PAID IN CASH.....\$ 100,000.00

J. W. GRAINGER, President,	J. M. PARROTT, Medical Director,
N. J. ROUSE, General Manager.	S. R. DUNN, Secretary,
J. A. HERNDON, Supt. of Agencies.	A. E. ROUNTREE, Auditor,
CLESEN H. SMITH, Actuary.	

the natural resources of the State, and we call upon all North Carolinians to unite in a common effort to restore prosperity, to re-establish confidence, to forget factional differences and to cultivate peace and good will among men.

Republican State Platform---1908.

Adopted at Charlotte, August 29, 1908.

We, Republicans of North Carolina, in convention assembled, commend the wisdom of the National Republican Convention, and congratulate the people of the United States on the nomination of William H. Taft for the Presidency of this great republic; and we endorse the principles and policies of the Republican Party as enunciated in its platform at Chicago June 16, 1908, and as carried out by the administration of Theodore Roosevelt.

We appeal to the people of North Carolina to set the welfare of our State above party and above prejudice; to exercise their freedom to vote according to the dictates of conscience, and to choose those men for public office whom they deem best fitted to serve the public interest. We ask the people to consider whether they will best promote the welfare of the State by committing its affairs to the radical faction now in control of the Democratic Party or by voting for the candidates and policies we offer.

We ask all thoughtful North Carolinians to consider particularly whether the present Democratic Governor and Legislature have dealt wisely or justly with all classes of our citizens in the laws they have recently passed concerning railroads and the violent measures they have taken to give these laws effect. We believe in regulating railroads and other public carriers strictly and carefully and in compelling all corporations to obey the law as faithfully as the humblest private citizen. But we do not believe that Legislatures are competent to fix absolutely the precise rates at which passengers and freight shall be carried. We are sure that the Legislature of this State, which attempted to fix passenger rates absolutely and neglected freight rates—much the more substantial grievance of our people—had neither the special knowledge nor the right for such an undertaking.

They disregarded the Constitution of the United States, and they threw thousands of North Carolinians out of employment.

We denounce in unmeasured terms the unwarranted and uncalled for attack of the Democrats on capital, culminating in the fight on our railroads, involving the State as it did in costly litigation; paralyzed business, drove millions of capital from the State, and sent railroad securities down to less than half their value.

We pledge ourselves, if the people entrust us with power, to set ourselves against two kinds of injustice: The injustice which permits wealthy corporations and individuals to prey upon the poor, and the injustice which sacrifices property and deranges business in order that cheap demagogues may get or keep office.

We favor the policy of the State furnishing, free of charge and under proper regulations, to every child in the public schools all necessary text-books; the further improvement and extension, at whatever cost, of the public school system, embodied in the Constitution of North Carolina by the Republican Party. We favor the education of all our children up to the very limit of our available means.

We favor also a liberal policy with our higher institutions of learning. The South needs highly trained men, and we would have the necessary training provided here so far as we have the means, and put within the reach of our young men of talent and industry, to the end that North Carolinians may guide our people in the development of our resources, in government, in business, in the beautifying of our towns, our cities and our homes, and in the elevation of our daily life.

This is true also of our institutions of charity, particularly the provision made for the blind, the deaf and the insane, for the efficiency with which any community ministers to such unfortunate human beings is a measure of its civilization. It is equally true of our Confederate veterans who have not the means of self-support; the State

King's Business College guarantees position to its full graduates or refunds all money paid. Send for special offers explaining this. Address, J. H. King, President, Raleigh or Charlotte.

loves and honors them, and they must not be permitted to suffer want. We denounce the Democratic Party for not keeping its repeated pledges to provide our Confederate soldiers and their widows with suitable pensions commensurate with their services to the State, and we pledge ourselves to double the pension now given by the State to these classes.

We demand a fair election law which will permit an elector to cast a ballot privately, without interference or dictation.

We favor, as we have ever favored, local self-government; and demand the right to elect by direct vote of the people all members of the county boards of education, county superintendents of public instruction, county commissioners and tax collectors and justices of the peace.

We favor an extension and improvement of the public roads of the State, and believe that the employment of the State's convicts on such work is the best use that can be made of criminals convicted of crimes. We further favor a law prohibiting the use of striped uniforms upon all persons convicted of misdemeanors in the courts of North Carolina.

We favor the establishment of one or more reformatories for the correction of youthful criminals convicted of minor offenses, and we favor a separate reformatory for females convicted of similar offenses.

We pledge ourselves to a liberal appropriation for the care and support of our charitable institutions.

We favor the exemption from taxation of two hundred dollars' worth of personal

property owned by each householder in the State of North Carolina.

We believe in the dignity of labor and the elevation of the wage-earner, and pledge our party to the enactment of such laws as will best promote this end. We believe that labor and capital are co-ordinate branches of our industrial life, each necessary to the other, that neither can prosper without the other, and looking to this end we pledge our party to the enactment of such laws as will, so far as possible, create the kindest feeling between labor and capital, remove all causes for conflict between the two, and promote the upbuilding of both classes.

We favor restricting immigration rigidly, admitting none but the better class to our shores, and protecting American labor against foreign cheap labor.

We believe the South should no longer hold itself politically separate and apart from the rest of the country. We believe the time has come when no interest or principle any longer demands such isolation. We ask the people of North Carolina to give us their suffrages, not merely because the Democratic Party, under its present leadership, both in the State and in the Nation, is unfit for power; not merely because the candidates we here nominate and the policies we recommend are worthy of acceptance, but because every Republican vote cast in the South is a vote for freedom, a vote for the right of our children to enter fully into the life of the great republic which our fathers labored and fought and suffered to establish.

Comparative Vote For Governor.

COUNTY.	1908		1904.		Cherokee ...	823	1,273	673	989
	Kitchin (D.)	Cox (R.)	Glenn (D.)	Harris (R.)					
Alamance ...	2,220	2,130	1,922	1,778	Chowan ...	658	176	625	95
Alexander ...	793	1,076	784	919	Clay ...	348	318	346	320
Allghany ...	643	541	723	520	Cleveland ...	2,304	1,452	2,209	1,046
Anson ...	1,538	263	1,247	155	Columbus ...	2,056	1,192	1,610	741
Ashe ...	1,700	1,701	1,278	1,638	Craven ...	1,520	340	1,614	206
Beaufort ...	1,914	1,209	1,943	770	Cumberland... 2,019	1,250	1,678	1,038	
Bertie ...	1,328	274	1,327	148	Currituck ...	734	49	548	26
Bladen ...	1,213	599	969	528	Dare ...	443	354	429	351
Brunswick ...	671	774	631	415	Davidson ...	2,231	2,481	2,154	2,002
Buncombe ...	3,629	3,434	3,253	2,523	Davidson ...	802	1,163	764	1,058
Burke ...	1,353	1,315	1,110	995	Duplin ...	1,642	1,139	1,456	820
Cabarrus ...	1,616	1,817	1,538	1,249	Durham ...	1,962	1,693	1,716	1,034
Caldwell ...	1,476	1,685	1,222	1,372	Edgecombe ...	1,839	392	1,632	135
Camden ...	405	141	412	36	Forsyth ...	2,653	2,782	2,421	2,152
Carteret ...	1,173	998	1,020	668	Franklin ...	2,093	432	2,149	266
Caswell ...	878	323	870	195	Gaston ...	2,568	1,820	2,029	816
Catawba ...	1,961	2,012	1,537	1,433	Gates ...	700	278	736	218
Chatham ...	1,594	1,428	1,616	1,443	Graham ...	422	461	373	397
					Granville ...	1,746	592	1,589	502
					Greene ...	915	504	990	252
					Guilford ...	3,948	2,765	2,924	1,718
					Halifax ...	2,285	276	2,478	144
					Harnett ...	1,550	1,012	1,217	705
					Haywood ...	1,983	1,253	1,656	1,099
					Henderson ...	998	1,497	906	1,320
					Hertford ...	880	291	804	143
					Hyde ...	701	177	686	228
					Iredell ...	2,533	1,746	2,147	1,507

**TAKE HEAD-EASY FOR
HEADACHE AND NEURALGIA.**

ATLANTIC FIRE INSURANCE COMPANY

Home Office: RALEIGH, N. C.

Capital - - \$125,000.

A NORTH CAROLINA COMPANY OWNED AND CONTROLLED BY NORTH CAROLINIANS. ECONOMICAL MANAGEMENT AND THE STRONGEST BACKING OBTAINABLE.

CHAS. E. JOHNSON, President. JOS. G. BROWN, Vice-Pres.
H. W. JACKSON, Treasurer. G. H. DORTCH, Secretary.

Jackson	1,028	1,073	1,021	950
Johnston	2,816	2,596	2,586	1,513
Jones	631	272	662	228
Lee	912	501
Lenoir	1,490	896	1,471	631
Lincoln	1,286	1,180	1,062	711
Macon	940	1,017	924	962
Madison	878	2,001	1,012	1,939
Martin	1,385	360	1,446	179
McDowell	973	984	856	917
Mecklenburg	4,233	1,385	3,229	668
Mitchell	575	1,797	417	1,361
Montgomery	1,047	1,047	967	824
Moore	1,219	976	1,487	1,127
Nash	1,848	1,222	1,489	577
New Hanover	2,110	283	1,284	56
Northampton	1,691	121	1,539	103
Onslow	988	559	908	439
Orange	1,077	1,014	952	556
Pamlico	671	478	612	397
Pasquotank	1,048	265	1,001	211
Pender	1,019	294	972	124
Perquimans	598	427	663	311
Person	890	847	945	558
Pitt	2,500	811	2,298	439
Polk	536	594	502	552
Randolph	2,546	2,647	2,409	1,894
Richmond	1,106	366	955	274
Robeson	3,005	1,115	2,449	846
Rockingham	2,039	1,883	2,023	1,214
Rowan	2,719	1,723	2,497	1,198
Rutherford	2,011	1,739	1,873	1,294
Sampson	1,400	2,423	1,046	1,776
Scotland	752	47	662	54
Stanly	1,537	1,630	1,016	1,060
Stokes	1,123	1,671	1,117	1,483
Surry	1,820	2,781	1,833	2,408
Swain	614	902	521	804
Transylvania	600	579	587	500
Tyrell	357	345	392	274
Union	2,086	701	1,233	297
Vance	1,187	578	1,042	428
Wake	4,149	2,583	3,647	1,091
Warren	1,171	191	1,185	134
Washington	534	526	500	354
Watauga	998	1,279	898	1,233
Wayne	2,274	1,450	2,091	1,114
Wilkes	1,599	3,331	1,360	2,427
Wilson	1,905	831	1,387	586
Yadkin	718	1,649	703	1,411
Yancey	1,002	912	1,085	938
Total	145,102	107,760	128,761	79,505

Locke Craig—Burke, 1; Halifax, 1.
C. W. Tillett—Camden, 1.
J. A. Transou—Alamance, 2; Beaufort, 29; Buncombe, 48; Catawba, 2; Chatham, 3; Clay, 1; Davidson, 1; Durham, 1; Forsyth, 118; Gaston, 5; Guilford, 37; Harnett, 1; Iredell, 1; Jackson, 3; Macon, 2; Mecklenburg, 2; Moore, 11; Nash, 1; Onslow, 1; Orange, 2; Pamlico, 18; Randolph, 4; Rockingham, 10; Stokes, 5; Surry, 2.

Vote for State Officers.

For Lieutenant Governor—	
Newland	145,147
Toms	107,851
Newland's majority	37,296
Secretary of State—	
Grimes	145,268
Thompson	107,848
Grimes' majority	37,420
State Auditor—	
Dixon	145,066
Wood	107,848
Dixon's majority	37,218
Treasurer—	
Lacy	145,146
Grigg	107,790
Lacy's majority	37,356
Supt. Public Instruction—	
Joyner	145,029
Lyerly	107,733
Joyner's majority	37,296
Attorney General—	
Bickett	144,955
Newell	107,872
Bickett's majority	37,083
Commissioner Labor and Printing—	
Shipman	145,078

Kings Business College

Ray	107,844	Judge Fifteenth District—	
Shipman's majority	37,234	J. S. Adams	145,005
Corporation Commissioner—		V. S. Lusk	107,698
Aycock	144,989	Adams' majority	27,207
Elmore	107,864		
Aycock's majority	37,125		
Commissioner Agriculture—			
Graham	145,049		
Mewborne	107,721		
Graham's majority	37,325		
Insurance Commissioner—			
Young	145,069		
Norris	107,791		
Young's majority	37,278		

THE SOCIALIST VOTE.

The votes received by the Socialist candidates were:

Governor—J. A. Transou	310
Lieut.-Governor—F. A. Dorsett	312
Secretary of State—G. F. Wilson	311
State Auditor—E. C. Barkley	311
Treasurer—E. B. Wells	313
Supt. Pub. Ins.—Nat M. Pickett	313
Com'r of Labor—R. J. Smathers	314
Corp'n Com's—W. J. Newton.....	291
Com'r Agri're—P. E. Burke	317
Ins. Com'r—R. J. Morton	315

Congressional Vote---1908.

For Congress—First Congressional District.

	John H. Small.	Isaac M. Meekins.	
COUNTIES.			
Beaufort	1,968	1,167	
Camden	408	143	
Chowan	659	203	
Currituck	730	45	
Dare	397	411	
Gates	696	252	
Hertford	885	256	
Hyde	743	166	
Martin	1,432	310	
Pasquotank	1,042	311	
Perquimans	643	439	
Pitt	2,563	779	
Tyrrell	390	313	
Washington	563	487	
Total	13,119	5,342	
L. L. Brinkley—Chowan, 1.			

For Congress—Second Congressional District.

	Claude Kitchin.	McMurray Ferguson.	
COUNTIES.			
Bertie	1,158	263	
Edgecombe	1,841	363	
Greene	916	488	
Halifax	2,135	248	
Lenoir	1,495	884	
Northampton	1,677	113	
Warren	1,152	207	
Wilson	1,901	795	
Total	12,275	3,361	
J. M. Cutchins, Edgecombe, 1.			
W. F. Butterworth—Halifax, 1.			
T. W. Mitchell—Halifax, 63.			

For Congress—Third Congressional District.

	C. R. Thomas.	E. W. Hill.	
COUNTIES.			
Carteret	1,186	996	
Craven	1,521	350	
Duplin	1,689	1,105	

Jones	622	280
Onslow	995	564
Pamlico	650	484
Pender	1,133	282
Sampson	1,410	2,407
Wayne	2,329	1,428
Total	11,544	7,896

For Congress—Fourth Congressional District.

	E. W. Pou.	W. G. Briggs.
COUNTIES.		
Chatham	1,595	1,427
Franklin	2,060	480
Johnston	2,797	2,632
Nash	1,802	1,144
Vance	1,188	572
Wake	4,021	2,711
Total	13,463	8,966

For Congress—Fifth Congressional District.

	A. L. Brooks.	J. M. Morehead.
COUNTIES.		
Alamance	2,141	2,178
Caswell	853	344
Durham	1,814	1,794
Forsyth	2,534	2,861
Granville	1,663	651
Guilford	3,516	2,901
Orange	995	1,059
Person	778	961
Rockingham	1,819	2,032
Stokes	1,027	1,708
Surry	1,798	2,799
Total	18,988	19,288
F. S. Blair, 62.		
J. P. Taylor, 174.		
J. E. Fields, 1.		

TAKE HEAD-EASY FOR HEADACHE AND NEURALGIA.

ALCOHOLISM CURED



No Experiment.

Alcoholism, Morphine and other drug addictions cured in from four to six weeks. 28 years successful experience.

Write for our booklet, "What do You Drink"

The Keeley Institute, GREENSBORO, N. C.

J. Allen Holt, 1.
W. A. Blair, 4.

For Congress—Sixth Congressional District.

COUNTIES.	Hannibal L. Godwin	A. M. Slocum.
Bladen	1,183	625
Brunswick	660	766
Columbus	2,062	1,189
Cumberland	1,937	1,356
Harnett	1,561	1,029
New Hanover	2,165	247
Robeson	2,974	1,173
Total	12,542	6,385
Scotland	761	38

John E. Fields, Randolph, 1.
J. Q. Taylor, Randolph, 1.

For Congress—Seventh Congressional District.

COUNTIES.	R. N. Page.	Zeb. V. Walsler.
Anson	1,537	255
Davidson	2,220	2,484
Davie	815	1,158
Lee	904	508
Montgomery	1,070	1,047
Moore	1,244	959
Randolph	2,582	2,629
Richmond	1,133	361
Scotland	761	38
Union	2,081	670
Yadkin	710	1,623
Total	15,057	11,732

For Congress—Eighth Congressional District.

COUNTIES.	R. N. Hackett.	C. H. Cowles.
Alexander	776	1,079
Alleghany	632	563
Ashe	1,729	1,688
Cabarrus	1,635	1,847
Caldwell	1,463	1,717
Iredell	2,514	1,798
Rowan	2,446	1,988
Stanly	1,564	1,620
Watauga	1,040	1,261
Wilkes	1,689	3,302
Total	15,488	16,863

Duncan Stewart—Rowan, 34.
John E. Fields—Rowan, 5; Wilkes, 2.
Total, 7.

For Congress—Ninth Congressional District.

COUNTIES.	E. Y. Webb.	J. A. Smith.
Burke	1,364	1,318
Catawba	1,939	1,999
Cleveland	2,341	1,445
Gaston	2,657	1,705
Lincoln	1,300	1,157
Madison	977	1,933
Mecklenburg	4,350	1,279
Mitchell	582	1,766
Yancey	1,020	912
Total	16,530	13,514

D. P. Hutchison—Mecklenburg, 1.

KING'S BUSINESS COLLEGE.

Bookkeeping, Shorthand and English taught at King's Business College, by experts. Send for catalogue.

For Congress — Tenth Congressional District.

COUNTIES.	W. T. Crawford.	J. G. Grant.
Buncombe	3,548	3,572
Cherokee	837	1,250
Clay	351	320
Graham	432	464
Haywood	1,984	1,263
Henderson	983	1,442
Jackson	1,030	1,065
McDowell	991	982
Macon	939	1,030
Polk	552	595

Rutherford	2,014	1,767
Swain	619	914
Transylvania	604	581
Total	14,884	15,245
Y. C. Westall—Buncombe, 54; Clay, 1; Henderson, 1; Jackson, 2.	Total, 58.	

Vote for Solicitor.

Solicitor for Third Judicial District—	
Chas. L. Abernathy	7,460
J. F. Duncan	94
Ninth Judicial District—	
Jones Fuller	12,149
No opposing candidate. Six scattering Republican votes.	

Vote For President in North Carolina.

COUNTIES.	(D.) Bryan.	(R.) Taft.	(D.) Parker.	(R.) Roosevelt.
	1908.	1904		
Alamance ..	2,113	2,184	1,907	1,770
Alexander ..	793	1,074	770	987
Allghany ..	633	575	609	543
Anson	1,490	301	1,226	207
Ashe	1,639	1,674	1,254	1,651
Beaufort ..	1,828	1,304	1,893	967
Bertie	1,258	360	1,264	2,532
Bladen	1,132	660	927	558
Brunswick ..	607	841	564	457
Buncombe ..	3,506	3,572	3,181	2,591
Burke	1,310	1,358	1,050	1,901
Cabarrus ..	1,610	1,821	1,509	1,254
Caldwell ..	1,413	1,745	1,169	1,419
Camden	398	164	389	99
Carteret ..	1,152	1,060	1,012	655
Caswell	820	370	874	201
Catawba ..	1,864	2,010	1,497	1,309
Chatham	1,521	1,497	1,551	1,477
Cherokee ..	782	1,310	663	980
Chowan	621	213	573	148
Clay	343	321	336	325
Cleveland ..	2,282	1,459	2,162	1,036
Columbus ..	1,845	1,381	1,447	876
Craven	1,399	449	1,555	268
Cumberland..	1,832	1,453	1,594	1,129
Currituck ..	701	68	543	33
Dare	416	370	415	350
Davidson ..	2,126	2,340	2,017	2,054
Davie	780	1,185	739	1,072
Duplin	1,508	1,225	1,386	815
Durham	1,859	1,820	1,603	1,080
Edgecombe ..	1,753	438	1,588	126
Forsyth	2,472	2,876	2,301	2,209
Franklin ...	1,984	561	2,099	282
Gaston	2,398	1,970	1,958	876
Gates	653	337	677	273
Graham	418	465	362	401
Granville ..	1,561	734	1,595	518
Greene	876	538	949	283
Guilford ...	3,822	2,863	2,763	1,716
Halifax	2,165	380	2,427	181
Harnett	1,501	1,047	1,169	723
Haywood ...	1,952	1,304	1,631	1,125
Henderson ..	917	1,602	887	1,341
Hertford ...	839	353	778	186
Hyde	662	223	614	318
Iredell	2,465	1,808	2,126	1,510
Jackson	1,022	1,086	1,015	947

Johnston ...	2,593	2,827	2,572	1,553
Jones	585	315	638	250
Lee	832	562
Lenoir	1,393	966	1,386	674
Lincoln	1,222	1,217	1,009	671
Macon	927	1,045
Madison	862	2,027	994	1,959
Martin	1,338	421	1,419	216
McDowell ...	950	1,000	836	931
Mecklenburg.	3,926	1,645	3,142	748
Mitchell	550	1,808	408	1,384
Montgomery.	1,008	1,087	927	858
Moore	1,109	1,077	1,424	1,178
Nash	1,678	1,334	1,428	645
New Hanover	1,857	511	1,254	91
Northampton	1,726	186	1,502	116
Onslow	870	710	828	451
Orange	1,017	1,073	900	558
Pamlico	628	501	574	438
Pasquotank ..	929	405	947	275
Pender	930	373	903	168
Perquimans ..	568	502	610	378
Person	750	969	942	473
Pitt	2,419	890	2,329	429
Polk	511	621	497	559
Randolph ...	2,472	2,676	2,334	1,808
Richmond ...	1,029	462	927	306
Robeson	2,698	1,300	2,274	982
Rockingham..	1,887	2,008	1,934	1,276
Rowan	2,392	2,009	2,424	1,215
Rutherford ...	1,978	1,766	1,860	1,322
Sampson	1,335	2,465	1,079	1,777
Scotland	714	85	646	65
Stanly	1,491	1,685	1,024	1,080
Stokes	1,061	1,711	1,104	1,478
Surry	1,709	2,870	1,741	2,475
Swain	602	931	499	828
Tennessee...	570	611	556	526
Tyrrell	312	395	343	367
Union	2,028	833	1,181	379
Vance	1,121	641	1,019	43
Wake	3,713	2,161	3,410	1,297
Warren	1,066	296	1,060	165
Washington..	495	550	450	428
Watauga ...	962	1,313	773	1,143
Wayne	2,207	1,504	2,060	1,162
Wilkes	1,559	3,382	1,318	2,470
Wilson	1,732	1,014	1,363	623
Yadkin	597	1,644	691	1,433
Yancey	978	950	1,013	864
Total	136,927	114,884	124,121	82,442

TAKE HEAD-EASY FOR HEADACHE AND NEURALGIA.

The Great State Fair

Annual Reunion of the People

Held at RALEIGH in OCTOBER

THE FAIR OF 1908 BROKE ALL PREVIOUS RECORDS.
THE FAIR OF 1909 WILL BE STILL GREATER.

Help us make it so.—Premiums Greatly Increased.

NEW MACHINERY SHED AND OTHER BUILDINGS.

PURE CITY WATER in abundance at Fair Grounds.

Advance Field Coop Premium List Sent to Farmers in March.

Greatest Midway in the South.

No Objectionable Features.

JOSEPH E. POGUE, Secretary

NORTH CAROLINA AGRICULTURAL SOCIETY, Raleigh, N. C.

Popular Vote For President--1908.

State—	Taft.	Bryan.	Debs.	New Jersey..	265,298	182,522	10,219
Alabama	25,308	74,374	New York	870,070	667,468	38,451
Arkansas	56,967	87,043	5,000	North Carolina..	114,887	136,928	345
California	182,064	197,770	18,736	North Dakota .. .	57,771	32,909	2,405
Colorado	123,700	126,649	7,974	Ohio	572,331	502,721	33,795
Connecticut	112,815	68,255	5,113	Ok'ahoma	110,550	123,907	21,752
Delaware	25,200	22,134	75	Oregon	62,350	38,049	7,430
Florida	10,654	31,104	3,747	Pennsylvania	745,779	448,785	39,913
Georgia	41,692	72,350	584	Rhode Island	43,942	24,706	1,365
Idaho	59,901	34,609	6,305	South Carolina .. .	3,847	62,289	101
Illinois	629,932	450,810	39,711	South Dakota	67,466	40,266	2,846
Indiana	348,993	338,262	13,476	Tennessee	118,287	135,630	1,878
Iowa	275,210	200,771	8,287	Texas	69,229	227,264	8,524
Kansas	197,166	161,209	12,420	Utah	61,028	42,601	4,895
Kentucky	235,711	244,092	4,060	Vermont	39,552	11,496	820
Louisiana	9,589	63,568	2,528	Virginia	52,573	82,946	255
Maine	66,987	35,463	1,758	Washington	106,062	58,383	14,777
Maryland	111,253	111,117	2,500	West Virginia	137,869	114,418	3,676
Massachusetts	265,966	155,543	10,659	Wisconsin	248,673	166,707	28,146
Michigan	333,313	174,313	11,527	Wyoming	17,708	12,772	1,396
Minnesota	195,786	109,433	14,469				
Mississippi	4,463	64,250	1,408	Tota's	7,637,676	6,393,182	418,453
Missouri	346,915	345,884	15,398	Chafin (Prohibitionist),	241,252.		
Montana	32,333	29,326	5,885	Watson (Populist),	33,871.		
Nebraska	126,608	150,781	3,524	Hisgen (Hearst Party),	83,188.		
Nevada	10,214	10,655	2,029	Total popular vote, all candidates,	14,-		
New Hampshire	53,144	33,655	1,299	\$52,841.			

Electoral Vote--1908.

States.	Electoral Votes.	Delaware	3
	Bryan. Taft.	Florida	5
Alabama	11 ..	Georgia	13
Arkansas	9 ..	Idaho	3
California	10 ..	Illinois	27
Colorado	5 ..	Indiana	15
Connecticut	7 ..	Iowa	13
		Kansas	10

Kings Business College

Kentucky	13	Oklahoma	7
Louisiana	9	Oregon	4
Maine	6	Pennsylvania	34
Maryland	6	Rhode Island	4
Massachusetts	16	South Carolina	9
Michigan	14	South Dakota	4
Minnesota	11	Tennessee	12
Mississippi	10	Texas	18
Missouri	18	Utah	3
Montana	3	Vermont	4
Nebraska	8	Virginia	12
Nevada	3	Washington	5
New Hampshire	4	West Virginia	7
New Jersey	12	Wisconsin	13
New York	39	Wyoming	3
North Carolina	12		
North Dakota	4	Total	162 321
Ohio	23	Electoral votes necessary to a choice, 242.	

Schools and Colleges.

STATE INSTITUTIONS AND PRESIDENTS.

University of North Carolina, Chapel Hill—Dr. F. P. Venable, President.
 Normal and Industrial College, Greensboro—J. I. Foust, President.
 Agricultural and Mechanical College, Raleigh—Dr. D. H. Hill, Pres.
 Cullowhee Normal School, Cullowhee—R. L. Madison, Principal.
 Deaf and Dumb and Blind School, Raleigh—J. E. Ray, Principal.
 School for the Deaf and Dumb, Morganton—E. McK. Goodwin, Superintendent.
 Appalachian Training School, Boone—B. B. Dougherty, Superintendent.
 Teachers' Training School, Greenville—(Not yet opened.)

FOR THE COLORED RACE.

Agricultural and Mechanical College for the Colored Race, Greensboro—J. B. Dudley, President.
 State Colored Normal School, Elizabeth City—P. W. Moore, Principal.
 Fayetteville Colored Normal School, Fayetteville—E. E. Smith, Principal.
 State Normal and Industrial School, Winston—C. G. O'Kelly, Principal.

FOR THE INDIANS.

Croatian Normal School, Pat.—H. L. Edens, Principal.

DENOMINATIONAL COLLEGES. MALE AND CO-EDUCATIONAL.

Wake Forest College (Baptist), Wake Forest—Dr. W. L. Potat, President.
 Davidson College (Presbyterian), Davidson—Dr. Henry Louis Smith, President.
 Trinity College (Methodist), Durham—Dr. John C. Kilgo, President.
 Catawba College (Reformed), Newton—Dr. C. E. Wehler, Acting President.
 Concordia College (German Reformed), Conover—George A. Romoser, President.
 Elon College (Christian), Elon College—Dr. E. L. Moffitt, President.
 Guilford College (Friends), Guilford College—Dr. L. L. Hobbs, President.

Atlantic Christian College (Disciples), Wilson, Dr. —, Caldwell, President.
 Lenoir College (Lutheran), Hickory—R. L. Frittz, President.
 Rutherford College (Methodist), Rutherford College—Loy D. Thomson, President.
 N. C. College (Lutheran), Mount Pleasant—W. A. Lutz, President.
 Weaver's College (Methodist), Weaver's College—G. F. King, President.

FEMALE.

Female Academy and College (Moravian), Winston-Salem—Dr. J. H. Clewell, Pres.
 St. Mary's School (Episcopal), Raleigh—George W. Lay, Rector.
 Baptist University for Women (Baptist), Raleigh—Dr. R. T. Vann, President.
 Peace Institute (Presbyterian), Raleigh—Henry Jerome Stockard, President.
 Oxford Female College (Baptist), Oxford—F. P. Hobgood, Principal.
 Claremont Female College (Lutheran), Hickory—Wm. B. Duttera, President.
 St. Mary's College (Catholic), Belmont—Rev. Leo Haide.
 Mount Amoena Seminary (Lutheran), Mount Pleasant—H. N. Miller, President.
 Littleton Female College (Methodist), Littleton—Rev. J. M. Rhodes, President.
 Leisburg Female College (Methodist), Leisburg—Mrs. Mary D. Allen, President.
 Chowan Baptist Female Institute (Baptist), Murfreesboro—J. C. Scarborough, Prin.
 Greensboro Female College (Methodist), Greensboro—Mrs. Lucy H. Robertson, President.
 Elizabeth College (Lutheran), Charlotte—Rev. C. B. King, President.
 Presbyterian College (Presbyterian), Charlotte—Dr. J. R. Bridges, President.
 Southern Presbyterian College and Conservatory of Music (Presbyterian), Red Springs—Rev. C. G. Yardell, President.
 Normal and Collegiate Institute (Presbyterian), Asheville—Edward P. Childs, Pres.
 Davenport College (Methodist), Lenoir—Dr. C. C. Weaver, President.

**TAKE HEAD-EASY FOR
HEADACHE AND NEURALGIA.**

North Carolina Books For North Carolinians

	PRICE
Civil Government of North Carolina and the United States By W. J. PEELE	60c
<p>— This book is fundamental; it deals with first principles and goes to the bottom of things. It has evidently come from a mind full and overflowing with knowledge of governmental principles, and has been inspired by a lofty spirit of patriotism and humanitarianism. The book is not partisan or sectional, but broad-minded, catholic, practical, Anglo-Saxon. It ought to be read by every citizen of the United States, and studied thoroughly by every schoolboy—ex-President George T. Winston, College of Agriculture and Mechanical Arts, Raleigh, N. C.</p>	
Stories of Bird Life , by GILBERT PEARSON , (Illustrated)	60c
North Carolina History Stories , by W. C. Allen , (Illustrated)	50c
Grimm's Fairy Stories , Edited by M. W. Haliburton and P. P. Claxton , (Illustrated)	25c
From the Land of Stories , translated and edited by P. P. Claxton (Illustrated)	15c

B. F. JOHNSON PUBLISHING CO.

Atlanta

RICHMOND

Dallas

Thorough, practical and up-to-date courses in book-keeping, shorthand, typewriting and English taught at King's Business College, Raleigh, N. C., or Charlotte, N. C.

**PROMINENT PRIVATE PRE-
PARATORY SCHOOLS
AND PRINCIPALS.**

Horner School (Male), Oxford—J. C. Horner.
Oak Ridge Institute (Male), Oak Ridge—J. A. and M. H. Holt.
Whitsett Institute (Mixed), Whitsett—W. T. Whitsett.
Bingham School (Male), Mebane—Preston L. Gray.
Buies Creek Academy (Mixed), Buies Creek—J. A. Campbell.
Normal College (Mixed), Liberty—T. C. Amick.
Winterville High School (Mixed), Winterville—G. E. Lineberry.
Bingham School (Male), Asheville—Col. Robert Bingham.
Collegiate Institute (Mixed), Mount Pleasant—Rev. H. A. McCullough.
Graham Academy (Mixed), Marshallberg—C. M. Levester.
Warrenton High School (Mixed), Warrenton—John Graham.
N. C. Military Institute (Male), Red Springs—W. M. Jones.
Trinity Park High School, Durham—H. M. North.
Francis Hilliard School For Girls, Oxford—Miss Margaret B. Hilliard.
Asheville Normal and Collegiate Institute—Asheville.
Catawba College, Newton—Geo. A. Snyder.
Lenoir College, Hickory—R. L. Fritz.
Claremont College, Hickory—Dr. P. L. Murphy.

**LEADING HIGHER INSTITU-
TIONS OF LEARNING,
COLORED.**

Shaw University, Raleigh—Charles Francis Meserve, President.
St. Augustine's School, Raleigh—A. B. Hunter, Principal.
Biddle University, Charlotte—H. L. McCrorey, President.
Livingstone College, Salisbury—W. H. Goler, President.
Scotia Seminary (Female), Concord—D. J. Satterfield, President.
Bennett College, Greensboro—W. H. Peeler, President.
Kittrell College, Kittrell—J. R. Hawkins, President.
Joseph K. Brick Normal and Agricultural Institute, Enfield—T. S. Inboden, Prin.
Albion Academy, Franklinton—J. A. Savage, Principal.
Normal and Collegiate Institute, Henderson—J. A. Cotton, President.
Waters Normal Institute, Winton—C. S. Brown, President.
Thompson Institute, Lumberton—W. H. Knuckles, Principal.
Normal and Industrial Institute, High Point—A. J. Griffin, Principal.

PUBLIC HIGH SCHOOLS.

Abbotsburg—M. H. Ackerman.
Ahoskie—E. P. Dixon.
Atkinson—T. L. Simmons.
Atlantic—V. C. Eaker.
Amantha (Cove Creek)—Mrs. L. M. Farthing.
Andrews—J. H. Harwood.
Angier—J. M. Page.
Aulander—B. E. Phillips.
Barnardsville—Z. A. Rochelle.
Battleboro—E. C. Ruffin.
Bethania—J. W. Daniel.
Belmont—F. L. Jackson.
Benson—L. T. Royall.
Bethel—Julian B. Martin.
Bethel Hill—A. L. G. Stephenson.
Biscoe—Hoy Taylor.
Bladenboro—C. C. Howard.
Brevard, R. F. D. No. 2, (Penrose)—J. B. Thorn, Jr.
Bryson City—S. A. Richardson.
Bunn—J. H. Mauney.
Burgaw—Miss Lizzinia Moore.
Burlington (Friendship)—P. E. Shaw.
Candler (Hominy Valley)—W. W. Bryan.
Cary—M. B. Dry.
Chadbourne—Miss Nannie Leach.
Chapel Hill—E. McK. Highsmith.
Clemmons (Lewisville)—M. K. Meadows.
Clinton—J. H. Campen.
Clyde, R. F. D. No. 1, (Rocky Springs)—J. W. Dellinger.
Colerain (Mars Hill)—Miss Ethel Carroll.
Columbus—T. H. Posey.
Concord, No. 6, (Rocky River)—J. E. Redden.
Coolemeec—D. C. Johnson.
Criswell—M. P. Jennings.
Credmoor—J. A. Pitts.
Crouse—M. B. Clegg.
Courtney—John F. Mitchell.
Dallas—S. G. Lindsay.
Denver—C. J. Scott.
Dobson—E. L. Wagoner.
Dover—E. H. Moser.
Durham—E. J. Green.
East Durham—Holland Holton.
Elkin—J. H. Allen.
Enfield—M. S. Wiggins.
Fairview—W. H. Jones.
Fallston—I. T. Newton.
Farmer—S. T. Lassiter.
Farmington—W. P. Henley.
Farmville—E. M. Rollins.
Fletcher—C. M. Gallamore.
Franklin, R. F. D. No. 3, (Iotla)—Miss Elizabeth Kelly.
Franklinton—E. E. Sams.
Gibson—J. B. Philbeck.
Glover (Mt. Pleasant)—R. A. Burt.
Godwin—W. R. Clegg.
Goldshoro (Falling Creek)—B. O. Shannon.
Granite Falls—L. J. Hunter.
Granite Quarry—C. H. Weaver.
Harmony—Miss Mary Kennedy.
Henderson, R. F. D. No. 4, (Buena Vista)—E. L. Green.
Hendersonville—R. M. Ivins.
Henrietta—Odus L. Moore.
Higdonville—Miss Laura Jones.
Hoffman—James Hutchins.

**TAKE HEAD-EASY FOR
HEADACHE AND NEURALGIA.**

Supplementary Reading

— 123 VOLUMES —

Our circular No. 750 describes individually these choice and popular books for pupils. It gives a good idea as a basis of selection and will be sent to any teacher on request.

ALDERMAN'S CLASSICS—OLD AND NEW.

These books contain selections of a very high literary character and include an unusually large number of the best modern writers. They make special correlation with practical language work.

WEBSTER'S REVISED SCHOOL DICTIONARIES.

No other dictionaries have the same standing as Webster's. The spelling and pronunciation in all school books are based on these dictionaries, which are therefore a necessity for every teacher.

MAURY'S NEW GEOGRAPHIES.

Recent revision has placed these books beyond criticism. They afford an unusually serviceable knowledge of geography, presenting a maximum number of useful facts and a minimum amount of scientific discussion.

MILNE'S ARITHMETICS.

The practical knowledge of arithmetic afforded by these books has caused them to be used more widely throughout the country than any other series now published.

The above books are merely suggestive and representative of our entire list for schools. We publish many others which are no less desirable and popular.

AMERICAN BOOK COMP'Y

NEW YORK.

CINCINNATI.

CHICAGO.

King's Business College is endorsed by the Raleigh Chamber of Commerce. There is no better school at any price. Send for catalogue. Address, J. H. King, Pres., Raleigh or Charlotte, N. C.

Holly Springs—K. H. McIntyre.
 Hope Mills—A. W. Davenport.
 Huntersville—J. M. Humphries.
 Jamestown—L. Lea White.
 Jonesboro—M. L. Wright.
 Kohny—S. G. Rollings.
 Kernersville—J. M. Weatherly.
 Kittrell—C. E. Pennington.
 LaGrange—Geo. B. Strickland.
 Lattimore—W. T. R. Bell.
 Lexington (Reeds).
 Liberty—J. A. Hornaday.
 Lilesville—A. A. Keener.
 Lillington—L. R. Hoffman.
 Linwood, No. 1, (Churchland)—S. G. Hasty.
 Littleton, No. 2, (Aurelian Springs)—W. H. Albright.
 Louisville—W. R. Mills.
 Lucama—J. L. Woodward.
 Lumber Bridge—P. C. Cullum.
 Lyons (Knop of Reeds)—G. J. Green.
 Macon—Herbert Scholz.
 Macesfield—A. F. Leighton.
 Madison—J. E. Crutchfield.
 Marshall—W. B. Reid.
 Marshall, No. 2, (Madison Seminary)—R. G. Anders.
 Matthews—O. I. Hinson.
 Mbane (Hawfields)—N. G. Stevens.
 Merry Oaks—E. P. Franklin.
 Monroe, R. F. D. No. 5, (Wesley Chapel)—W. B. Gillespie.
 Morven—J. C. Crawford.
 Mouth of Wilson, Va. (Turkey Knob)—Mt. Ulla—E. W. S. Cobb.
 Murphy—L. E. Mauney.
 Nabo—W. B. Shinn.
 Nause, R. F. D. No. 1, (Bay Leaf)—F. L. Foust.
 Newton Grove—Billy Robinson.
 Newton, R. F. D. No. 2, (St. James)—A. C. Sherrill.
 Newton, R. F. D. No. 1, (Startown)—R. C. Glenn.
 Oriental—V. C. Daniels.
 Orrum—J. A. Williams.
 Pait go—L. E. Bennett.
 Pikeville—A. R. Freeman.
 Pilot Mountain—H. F. Pardue.
 Pittsboro—A. B. Stalvey.
 Pleasant Garden—M. S. Giles.
 Pollocksville—Alex. H. White.
 Poplar Branch—Miss Mary H. Phelps.
 Raleigh—Hugh Morson.
 Red Springs (Philadelphia)—Harlee McCall.
 Rich Square—J. R. Ware.
 Richards—John W. Hall.
 Roberdell—E. D. Pusey.
 Robersonville—J. D. Everett.
 Rocky Mount (Red Oak)—Palmer Dalrymple.
 Ronda—M. F. Bumgarner.
 Royer—W. F. McCandless.
 Rosman—
 Rowland—William C. Herbert.
 Ruffin—L. N. Hickerson.
 Scotts—J. M. Watt.
 Seaboard—Horace Stewart.
 Seven Springs—B. Z. Newton.
 Severn—
 Silcr City—C. C. Sharpe.

Snow Camp (Sylvan)—Miles Reece.
 South Mills—E. T. Burgess.
 Southern Pines—W. F. Allen.
 Spring Creek—E. E. Connor.
 Spruce Pine—Arthur Ranes.
 Stanley—H. H. McKeown.
 Stedman—C. T. Ward.
 Stem—T. A. Holton.
 Stoneville—Miss Clara Pigg.
 Sturgills (Helton)—E. W. Cooke.
 Sunbury—John V. Miles, Supt; Mrs. T. W. Costen, Jr., Prin.
 Swan Quarter—I. A. Horne.
 Teachey's—W. T. McGowan.
 Trinity—Emmett C. Willis.
 Unionville—O. C. Hamilton.
 Vanceboro—W. J. Newbold.
 Wakefield (Wakolon)—R. C. Holton.
 Walkertown—J. Graham Visar.
 Warsaw—B. I. Tart.
 Washington—N. C. Newbold.
 Waynesville, R. F. D. No. 2, (Rock Hill)—D. M. Stallings.
 Webster—T. F. Shipman.
 Whitakers—O. V. Hicks.
 Whiteville—W. R. Smithwick.
 Whittier—Miss Minnie Lyda.
 Wilkesboro—E. G. Suttlemyre.
 Williamston—Z. H. Rose.
 Wilson's Mills—J. E. Purcell, Jr.
 Winton—N. W. Britton.
 Wisc—Matt H. Wooten.
 Woodleaf—Geo. B. Wetmore.

GRADED AND SPECIAL TAX SCHOOLS.

Aberdeen—Prof. Singletary.
 Albemarle—H. A. Scott.
 Albemarle, (Wiscossett Graded School)—E. W. Joynr.
 Alexander—Elza Elmore.
 Alexis—
 Andrews—J. H. Harwood.
 Argier—J. M. Page.
 Ashboro—O. V. Wootley.
 Apex—A. D. Harrell.
 Apex (Mills School)—Miss Ola Giles.
 Apex (Patrick School)—Miss Ernie Booker.
 Ajax (Salm)—J. M. White.
 Apex (White Oak)—Miss Ana Kelly.
 Asheville—R. J. Tighe.
 Atlantic—V. C. Eaker.
 Auland—B. E. Phillips.
 Aurora—W. T. Brothers.
 Ayden—J. A. McArthur.
 Balsom Grove—Miss Gertie Waldrop.
 Banners Elk—Edgar Tufts.
 Battelboro—E. C. Ruffin.
 Battleground—Miss Lomana Gibbs.
 Bayboro—Prof. Hendricks.
 Beaufort—L. M. White.
 Beaulaville—Miss Mary Mayo.
 Belgrade—Miss Nellie Allen.
 Belhaven—W. M. Hinton.
 Benson—L. T. Royall.
 Bessmer City—T. P. Rockette.
 Beta—S. T. Cooper.
 Ethel—Julian B. Martin.
 Biscoe—Hoy Taylor.
 Boomer—J. H. Isbell.
 Boone—Miss Sallie Ray.
 Brevard—Ben G. Estes.

Typewriting

**KING'S BUSINESS
 COLLEGE**

Presbyterian College FOR WOMEN

CHARLOTTE, N. C.

Rev. J. R. Bridges, D. D., President

Send for Catalogue.

BUILDING—The largest and finest in the State. Recently built. Elegantly furnished.

Conveniences—Hot and Cold Baths, Steam Heat, Electric Lights, Bed-room limited to two girls each. Fire escapes.

ADVANTAGES—Situated in center of city on a five-acre lot. Finely equipped Gymnasium, with regular gymnasium course. One of the largest Pipe Organs in the South. Music and Art Specialties.

FACULTY—Full Faculty of Experienced Teachers.

RATES—Lower than any school of the same grade in the State.

- Bright, (Sand Hill)—Miss Maud Ruppe.
 Browns Summit—Miss Jessie White.
 Brown's Summit (Brightwood)—Mrs. T. N. Sellars.
 Browns Summit, R. F. D., (Gibsonville)—Rev. F. M. Harr.
 Bryson City—S. A. Richardson.
 Burgaw—D. H. Bland.
 Burlington—F. H. Curtis.
 Burlington, R. F. D. No. 1, (Friendship)—P. E. Shaw.
 Burlington, R. F. D. No. 8, (Hall's)—Miss Carrie Hornaday.
 Calypso—P. M. Williams.
 Cedar Creek—Miss Katie Shaw.
 Cedar Hill—Miss Sussanna D. Randleman.
 Chadbourne—Charlotte—Alexander Graham.
 Charlotte, R. F. D. No. 2, (Sharon Academy)—W. B. Reid.
 Charlotte, R. F. D. No. 3, (Shopton)—W. Rankin, Jr.
 Cherryville—S. P. Wilson.
 China Grove—Miss Carrie Gracher.
 Clayton—Bruce H. Carroway.
 Chimax (Oak Hill)—Miss Joyner Harden.
 Clinton—J. Walter Campen.
 Clarkton—S. Singletary, Jr.
 Coats—C. D. Stewart.
 Colrain—Miss Louise X. Ferebee.
 Colfax—J. A. Stouff.
 Columbia—W. B. Morton.
 Concord—J. D. Lentz.
 Concord, No. 1, (Pitts)—Miss Lula Morrison.
 Concord, R. F. D. No. 1, (Rimer)—A. H. Penninger.
 Concord, No. 6, (Whitehall)—C. A. Cochran.
 Concord, No. 3, (Winecoff)—Jno. W. Moore.
 Congo—Miss Jannie Gilreath.
 Coolemece—R. D. Johnson.
Cora—
 Cornelius—J. Willis Bagley.
 Council—A. C. Chaffin.
 Courtney—Prof. Mitchell.
 Crab Creek—Norman Stepp, p. o., Etowah.
 Cullowhee—E. H. Stilwell.
 Dallas—S. G. Lindsay.
 Danville, Va., No. 5, (Dan River)—Miss Wilson.
 Davidson—W. F. O'Kelly.
 Dell—C. M. Beach.
 Dillsboro—
 Drum Hill—Miss Sallie Edwards.
 Dunn—J. A. McLean.
 Durham—W. D. Carmichael.
 East Bend—
 East Kings Mountain (Cumberland)—Miss Eliose McGill.
 Edenton—R. H. Bachman.
 Edwards—Geo. F. Hill.
 Efland (Fairfield)—Miss Dora R. Andrews.
 Elkville—Miss Bertha Day.
 Elizabeth City—S. L. Sheep.
 Elkton—Miss Mattie Uzzell.
 Elm City—A. B. Cameron.
 Elon College—Mrs. J. W. Patton.
 Enfield—M. S. Wiggins.
 Englehard (Lake Landing)—George Guthrie.
 Etowah (Crab Creek)—Norman Stepp.
 Eureka—E. B. Phillips.
 Farmington—W. P. Huxley.
 Farnville—E. M. Rollins.
 Fayetteville—J. A. Jones.
 Fayetteville, No. 8, (East Over)—I. S. Flanagan.
 Fayetteville, No. 3, (Glendale)—Arthur McNair.
 Fayetteville, No. 8, (Grays Creek)—Guy Cox.
 Fayetteville, R. F. D. No. 8 (King Hiram)—W. I. Johnson.
 Fayetteville, No. 3 (McPherson) Miss Mary McArthur.
 Fayetteville, No. 3, (Westover) Miss Myrtle Graham.
 Finch—J. E. Redfern.
 Fishing Creek—W. R. Hendren.
 Flat Rock—W. S. Shettle.
 Fletcher—A. M. Gallamore.
 Forest City—E. J. Abernethy.

Touch typewriting taught at Kier's Business College, Incorporated, capital stock \$30,000, Raleigh, N. C., and Charlotte, N. C.

THE NORTH CAROLINA STATE NORMAL & INDUSTRIAL COLLEGE

offers to the young women of the State four regular courses leading to the degrees of Bachelor of Pedagogy, Bachelor of Arts, Bachelor of Science, and Bachelor of Music. The eighteenth annual session begins September, 1909.

THE SPECIAL TWO MONTHS' COURSES FOR TEACHERS OF OTHER COLLEGES BEGINS APRIL 5, 1909.

For catalogue and other information address,

President J. I. FOUST,
Greensboro, N. C.

Franklin—C. A. Haynes.
Franklin (Higdonville)—Miss Laura Jones.
Franklinsville—D. M. Weatherly.
Franklinton—E. E. Sams.
Fremont—W. M. Rodgers.
Fuquay Springs—Robt. A. Foard.
Garner—J. E. Dowd.
Garner (Cade Springs)—Miss Sarah H. Stancil.
Gastonia—Joe S. Wray.
Gates (Reynoldson)—Miss Lottie May Rice.
Gibsonville—A. M. Garwood.
Gibsonville (Monticello)—Just established.
Glen Alpine—Frank W. Edmonson.
Glengarry—Mrs. M. N. Robeson.
Glover—R. A. Burt.
Godwin—W. R. Clegg.
Gold Valley—A. C. Bergeron.
Goldsboro—A. E. Woltz.
Goldsboro, R. F. D. No. 1, (Rosewood)—E. N. Thoane.
Goldsboro, R. F. D. No. 2, (Woodland)—W. E. Younts.
Graham—A. T. Allen.
Granite Falls—James W. Eendron.
Greensboro—W. H. Swift.
Greensboro, R. F. D. No. 4, (Bessemer)—J. Wilson Correll.
Greensboro (Crow Hill)—Miss Katie Gibbs.
Greensboro, R. F. D. No. 4, (Glenwood)—Miss Cora Hornaday.
Greensboro, R. F. D. No. 3 (Groome)—R. A. Neese.
Greensboro, No. 3, (Halls)—John S. Teague.
Greensboro (Hodgkin)—Miss Francis Marshall.
Greensboro, No. 7, (Longview)—Miss Lillian Jinnette.

Greensboro (Proximity)—Miss Grimsley.
Greensboro (Revolution)—Miss Stella Grimsley.
Greensboro, No. 1, (Rocky Knoll)—Miss Lou Gray.
Greensboro, R. F. D. No. 6, (South Buffalo)—Miss Dovie Mendenhall.
Greensboro, No. 3, (Walnut Grove)—D. A. Neese.
Greensboro (White Oak)—Miss Mary Cator.
Greenville—H. B. Smitn.
Grifton—W. H. Cale.
Guilford College—
Guilford College, R. F. D., (Muir's Chapel)—Miss Olive Anderson.
Guilford College—T. D. Sharp.
Guilford College (Piney Grove)—Miss Nettie Malloy.
Hamilton—S. T. Lisle.
Hamlet—W. L. Criddlebaugh.
Harris Creek (Jacksonville, R. F. D. No. 3) Acover Fountain.
Harrisburg—D. W. Moose.
Haw River—A. L. Lincoln.
Haw River (Hawsfield)—N. S. Stevens.
Hays—A. B. Hays.
Henderson—J. T. Alderman.
Henderson, R. F. D., (Buna Vista)—E. L. Green.
Henderson (So. Henderson)—Mrs. W. D. Horner.
Hendersonville—R. M. Ives.
Hendersonville (Big Willow)—Rev. T. A. Drake.
Hertford—S. B. Underwood.
Hickory—Charles M. Statcy.
High Point—Harry Howell.

Arithmetic

**KING'S BUSINESS
COLLEGE**

Elizabeth College and Conservatory of Music

CHARLOTTE, N. C.

A HIGH-GRADE COLLEGE FOR WOMEN.

Ideal climate. Midway between Asheville and Pinehurst, New York and Florida. Beautiful suburban location, overlooking the city. 20 acres campus. \$250,000.00 college plant. Fire-proof buildings. 20 experienced, university-educated teachers. A. B. and elective graduate courses. Music, Art, Expression. Write for free catalog.

CHAS. B. KING, President

- High Point, No. 1, (Deep River)—Miss Amanda Leonard.
 High Point, No. 2, (DeLane)—Miss Kara Reid.
 High Point (Mechanicsville)—D. P. Cobb.
 High Point, R. F. D., (Oak Hill)—J. D. Paul.
 High Point, R. F. D. No. 3, (Oak Shade)—Miss Bettie Blackburn.
 High Point, R. F. D., (Springfield)—E. E. Farlow.
 High Point, R. F. D., (Welch)—J. A. Wright.
 Hope Mills, No. 1, (Galatia)—Miss Bettie Campbell.
 Horse Shoe, (Rymer)—Miss Maggie Brittain.
 Huntersville—J. M. Matthews.
 Idalia—Miss Emily Guilford.
 Iotla—Miss Elizabeth Kelly, Franklin.
 Jackson—J. R. McLendon.
 Jacksonville—H. M. Loy.
 Jacksonville, R. F. D. No. 3—Acover Fountain, (Harris Creek).
 Jamestown—L. Lea White.
 Jefferson—E. J. Johnson.
 Job's Cabin—Miss Ethel Bumgarner.
 Jonesboro—Martin Wright.
 Jonesville—M. R. Dumnagan.
 Kelly, No. 4—E. C. Dollar.
 Kelly, No. 5—H. L. Cupp.
 Kenly—S. G. Rollins.
 Kernersville—J. M. Weatherly.
 Kernersville, No. 3, (Winding Hill)—Miss Essie Fulton.
 Kittrell—E. O. Pennington.
 Kings Mountain (Cumberland)—Miss Eloise McGill.
 Kingston—L. C. Brogden.
 LaGrange—Geo. B. Strickland.
 Lawndale (Piedmont)—W. D. Burns.
 Leaksville—Mrs. T. J. Taylor.
 Lenoir—John L. Harris.
 Lewiston (Woodville Academy)—Jesse Parker.
 Lexington—W. M. Brown.
 Liberty, R. F. D., (Oakdale)—C. L. Jones.
 Lillington—L. R. Hoffman.
 Lincolnton—B. P. Caldwell.
 Little Rand Mt.—W. S. Edwards.
 Littleton—
 Locust Hill (Pelham)—Miss May Brown.
 Louisburg—W. R. Mills.
 Lowell—Prof. Kahn.
 Luama—
 Lucia—
 Lumberton—R. E. Sentelle.
 Macclesfield—A. F. Leighton.
 Madison—J. E. Crutchfield.
 Madison—J. W. Griffin.
 Magnolia—G. C. Seafie.
 Manchester—W. A. Nicholson.
 Mantco—Richard T. Howerton, Jr.
 Maple Springs—Miss Ina Cook.
 Marble—Jack Barton.
 Marion—D. F. Giles.
 Marshville—Jackson Hamilton.
 Matthews, R. F. D. 17 (Providence)—Miss Minnie Downs.
 Matthews (Wedding)—G. W. Davenport.
 Maxton—Supt. Thomason.
 Mayodan—Mrs. L. W. Weathersby.
 Mebane—H. C. Stout.
 Merry Oakes—E. R. Franklin.
 Middleburg—Mrs. H. F. Rowland.
 Millspring (Silver Creek)—R. B. Ledbetter.
 Mint Hill (Bain Academy)—R. M. Gray.
 Mocksville—R. D. Jenkins.
 Monbo—A. C. Sherrill.
 Monroce—J. A. Bivens.
 Monroe, No. 4, (Prospect)—Ed. Crane.
 Monroe (Wesley)—T. M. Wylie.
 Montezuma—Prof. Ridener.
 Moravian Falls—C. S. Bumgarner.
 Morehead City—S. W. Carville.
 Morganton—J. E. Avenel.
 Mooresville—A. C. Kerley.
 Moses Creek—Geo. Sprinkle.
 Mount Airy—E. S. Sheppe.
 Mount Holly—Prof. Henson.
 Mount Olive—Z. D. McWhorter.
 Mount Olive (Franklin)—Miss Charlotte Hill.
 Mt. Pleasant—J. T. Robbins.
 Moyock—W. I. Aiken.

This indispensable branch of a business education forms the very foundation of business success, and therefore it makes a very important part of the course at King's Business College.

- Mulberry—John McGrady.
 Murphy—L. E. Mauney.
 Murphy (Marble)—Jessie Mauney.
 Nashville—J. P. Wilson.
 Newton—J. A. Smithdial.
 Newton Grove—Billie Robinson.
 New Bern—H. B. Craven.
 North Henderson—Miss Marina Whitley.
 North Wilkesboro—W. G. Coletrane.
 North Wilkesboro, No. 4—D. G. Wiles.
 Oak Ridge—Mrs. Ella B. Merrimon.
 Oak Ridge—Grover Brookbank.
 Old Fort—R. D. Jenkins.
 Ophir (Uwharrie)—W. L. Thayer.
 Oriental—V. C. Daniels.
 Osceola—Miss Elma Thomas.
 Oxford—J. W. Conley.
 Parkton—Preston Stamps.
 Pendleton—W. J. Beale.
 Pilot Mountain—H. F. Pardue.
 Pinetops—S. T. Thorne.
 Pinnacle—T. L. Revelle.
 Pine Level—W. P. Cameron.
 Pisga—Gertrude Mitchell.
 Pittsboro—A. B. Stalvey.
 Pleasant Garden—M. S. Giles.
 Pleasant Garden (Pine Grove)—Mrs. L. M. Lorbacher.
 Pleasant Garden (Tucker)—Miss Lula Fentress.
 Pleasant Hill—F. M. Higgins.
 Plumtree—Rev. Joseph Hall.
 Plymouth—C. J. Everett.
 Pomona—Miss Bossie Howard.
 Pollocksville—Alex. H. White.
 Price's Mills—
 Princeton—Miss Pearl Aycock.
 Purlear—J. A. Thomason.
 Qualla—Chas. Owen.
 Gates (Reynolds)—Miss Lottie May.
 Raeford—J. R. Holler McIntyre.
 Raleigh—Frank M. Harper.
 Rainsor—W. P. White.
 Randleman—N. F. Farlow.
 Red Oak—P. Dalrymple.
 Reelsboro—Frank Brinson.
 Reidville—S. G. Harden.
 Rhodhiss—
 Richlands—C. D. Franck.
 Riley, R. F. D. No. 1, (Ray School)—Mrs. Beatrice P. Baker.
 Roanoke Rapids—Prof. Akers.
 Roaring River—W. T. Comer.
 Robertsonville—J. D. Everett.
 Rock Creek—J. S. Elliott.
 Rockingham—L. J. Bell.
 Rocky Mount—W. V. Boyle.
 Rogers X Roads—S. E. Garner.
 Rolesville—W. R. Sherrill.
 Ronda—M. F. Bunnarner.
 Roper—Walter F. McCanless.
 Rose Hill, (Rockfish)—Miss Mary Johnson.
 Rose Hill—J. W. Sloan.
 Rosendale—B. O. Turner.
 Rosendale—B. O. Turner.
 Round Mt.—Miss Ethel Dimmette.
 Roxboro—Henry Burns.
 Roxobel—W. M. Cook.
 Ruffin—L. W. Hickerson.
 Rutherfordton—J. B. Bridges.
 Ridgeville (S. mora)—W. L. Crumpton.
 Smalls—Miss Mary O. Guilford.
 Smithfield—Ira T. Turlington.
 Sneds Ferry—Miss Etta Freeman.
 Snow Camp (Spring)—Miss Mary Holmes.
 Snow Camp (Green)—Miss Sallie Ratcliffe.
 Snow Camp (Sylvan)—Miles Reece.
 Shelby, R. F. D. No. 3, (Boiling Springs)—J. J. Hudgins.
 Southport—Miss Lucile Reamy.
 Speed—W. A. Bridgers.
 Spencer—W. G. Caswell.
 Spray—Geo. W. Deshazo.
 Spring Hope—R. E. Ransom.
 Spruce Pine—Arthur Rains.
 Statesville—D. Matt Thompson.
 Stedman—C. T. Ward.
 Stokesdale—W. G. Lowry.
 Stokesdale (Bethel)—J. Wright Pegram.
 Stoneville—A. E. Garrett.
 Stony Point—James Hendren.
 Sunbury—Mrs. J. M. White, (Middle Swamp).
 Swan Quarter—I. H. Horne.
 Swan Quarter (South Lake)—Miss Eloise Bell.
 Tarboro—R. G. Kittrell.
 Thomasville—J. N. Hauss.
 Tomotla—W. B. Sneed.
 Trenton—C. W. Howard, Jr.
 Troy—Wade Crawford.
 Tryon—W. A. Newell.
 Unionville—O. C. Hamilton.
 Vandemere—Miss Joella Mayo.
 Wade—Miss Elizabeth McCoy.
 Wadesboro—J. H. McIver.
 Wallace—W. B. Allen.
 Walnut Grove—Miss Viola Gambill.
 Wake Forest—W. O. Cox.
 Wake Forest (Forestville)—E. P. Ellington.
 Warrenton—Prof. Grant.
 Warsaw (Lanfield)—Miss Florence Boyette.
 Washington—N. C. Newbold.
 Waxhaw—R. T. Teague.
 Waxhaw, No. 3, (Wedington)—J. M. Dunning.
 Waynesville—W. C. Allen.
 Webster—J. L. Woodward.
 Weldon—R. H. Latham.
 Wendell—Mrs. Mary L. Nowell.
 Westfield—C. H. Johnson.
 Whitakers—
 White Oak—W. W. Woodhouse.
 Whiteville—J. A. Smithwick.
 Whittier—Miss Minnie Lyda.
 Wilkesboro—E. G. Settlemyre.
 Williamston—Z. H. Rose.
 Wilmington—J. J. Blair.
 Wilmington (Hemingway)—Wingate Underhill.
 Wilmington (Union)—Miss Nellie Cook.
 Wilson—Charles L. Coon.
 Wilson Mills—J. E. Purcell.
 Windsor—J. I. White.
 Wingate—B. T. Tyner.
 Winston—W. S. Snipes.
 Woodard (Cashie Creek)—Miss Augustine Parker.
 Youngsville—
 Youngsville, R. F. D. No. 1, (Pearce School)—L. N. Ranes.
 Salzbürg—Mrs. Edwards.
 Salisbury—J. L. Lingle and I. C. Griffin.
 Samaria—W. L. Duncan.

Scholarship

**KING'S BUSINESS
COLLEGE**

The North Carolina College of Agriculture and Mechanic Arts

OFFERS PRACTICAL INDUSTRIAL EDUCATION IN:--

1. Agriculture, including Horticulture, Dairying, Stock-raising, and the Sciences on which these are based.
2. Engineering, including Civil, Electrical and Mechanical and a two year Machinist Course.
3. Textile Art, including Spinning, Weaving, Dyeing, Mill Calculations, Mill Management, Etc.
4. Industrial Chemistry.

These courses present splendid opportunities for young men to fit themselves for assured success in life. For catalogues write to

President D. H. HILL,

West Raleigh, N. C.

Sanford—R. W. Allen.
Saxapahaw—A. W. Hobbs.
Scotland Neck—C. W. Wilson.
Scranton (Sladesville)—Miss Clara Hearn.
S. Albarrard—Robert E. Ranson.
S. Agrove (Why Not)—G. F. Grover.
Selma—B. F. Hassell.
Shelby—J. Y. Irvin.
Shelby (Earl)—Lee B. Weathers.
Siler City—Chas. C. Sharpe.

PRIVATE SCHOOLS AND PRINCIPALS.

Taylorsville Collegiate Institute, Taylorsville—J. A. White.
Hiddenite High School, Hiddenite—A. F. Sharpe.
Green Valley Academy, Green Valley—J. O. Goodman.
Helton Academy—Helton.
Jefferson Academy—Jefferson.
Miss Maude Gurley's School—Windsor.
Miss M. Augusta Dunstan's School—Windsor.
Edward High School—Edward.
Miss Bettie Roberson—Washington.
Trinity School, Chocowinity—N. C. Hughes.
Pantego Academy—Pantego.
Bath Academy—Bath.
White Oak Academy, White Oak—W. W. Woodhouse.
Southport High School, Southport—Prof. Rendollar.
Asheville School, Asheville—M. M. Anderson.
Winn's School for Boys, Asheville—J. A.

Winn.
Wit Academy—Chas. R. Wheatey.
Asheville Farm School—Swannanoa.
Weaverville College, Weaverville—W. L. Abernathy.
Miss Ford's School for Girls, Asheville—Miss E. Ford.
Egan School, Egan—H. F. Brinson.
Funston Institute, Funston—J. C. Mizell.
Patten's High School, Morganton—R. L. Patten.
Marbut School, Morganton—Mrs. N. E. Marbut.
Rutherford College, Rutherford College—W. W. Peel.
Mt. Pleasant Collegiate Institute, Mt. Pleasant—G. F. McAllister, Henry Miller.
Mt. Amoena Seminary, Mt. Pleasant—Rev. J. H. C. Fisher.
Sunderland Hall Seminary, Concord, No. 6—Miss Melissa Montgomery.
Concord High School, Concord—W. W. Morris.
Campbell High School, Concord—Rev. W. G. Campbell.
Mrs. S. V. Irwin—Concord.
Davenport College, Lenoir—C. C. Weaver.
Lenoir Academy—Lenoir.
St. Paul's School (Epis.), Beaufort—Edward T. Hill.
Beaufort High School, Beaufort—Miss Maud Davis.
Harry North School (Meth.), Morehead City—Bruce H. Carraway.
Atlantic Institute (Bapt.), Morehead City—A. W. Setzer.

King's Business College has an expert penman in charge of the Penmanship Department. We prove that we have the best in all departments. Write for our propositions.

Baptist University For Women

Located in the heart of Raleigh, convenient to Libraries and Churches, School of Arts, Philosophy and Sciences; of Music, Elocution, Art, Bible and Business. Faculty of twenty-nine women and six men. Comfort of students looked after by Lady Principal, Matron, Lady Physician and Nurse. Excellent equipment, furnishings and fare. Board, Literary tuition, Physician, Nurse, Library and Gymnasium, \$196.50 per session; in Club, \$170.00-\$175.00.

Address **R. T. VANN, RALEIGH, N. C.**

- Graham Academy, Marshallburg—W. Q. A. Graham.
 Prof. Mack Ball's School—Atlantic.
 Yanceyville, Yanceyville—June Bennett.
 Pinnix-Hurdle Institute, Union Kidge, R. F. D.—T. W. Stroud.
 Teasburg Institute, Leasburg—Miss Fannie Sargeant.
 Goldston High School, Goldston—W. H. Tyler.
 Mt. Vernon Springs School, Mt. Vernon Springs—Miss Lizzie Dixon.
 Miss Daisy Massie—Murphy.
 Hayesville High School, Hayesville—G. H. Haigler.
 Piedmont High School, Lawndale—W. D. Burns.
 Fallston High School, Fallston—J. W. Dellinger.
 Lattimore High School, Lattimore—W. T. R. Bell.
 Boiling Springs High School, Shelby, No. 3—J. D. Huggins.
 Waco High School—Waco.
 Earl High School, Earl—George P. Webb.
 Sharon High School—Shelby, No. 3.
 Miss Mamie H. Richardson—New Bern.
 Miss Lizzette Hanff—New Bern.
 Christ Church Parochial School, New Bern—Miss Mary N. Williams.
 Miss Alice Mallett—Fayetteville.
 Misses Ellison—Fayetteville.
 Donaldson-Davidson Academy—Fayetteville.
 Raeford High School (Mixed), Raeford—E. D. Summers.
 Denton High School, Denton—Rev. George L. Reynolds.
 Churchland High School—Churchland.
 Liberty Institute, Wallbury—P. S. Vann.
 Reeds High School, Lexington, No. 3—J. W. Cole.
 Sunny Side, Mocksville—Miss M. M. Eaton.
 Cana, Cana—Paul H. Nance.
 Grove Academy, Kenansville—L. McNeil, Carl Shaw.
 James Sprunt Institute, Kenansville—Miss Blanche Boyd.
 Faison Male Academy, Faison—Prof. Spencer.
- Southern Conservatory of Music, Durham—Gilmore Ward Bryant.
 Tarboro Male Academy, Tarboro—F. S. Wilkinson.
 Salem Boys School, Winston-Salem—J. F. Brower.
 Clemmons High School, Clemmons—J. E. Hall.
 Rural Hall Academy—Rural Hall.
 Louisburg College for Women, Louisburg—Mrs. Mary Davis Allen.
 Mapleville High School, Mapleville—Miss Jannette Hayes.
 Bunn High School, Bunn—W. D. Poe.
 Ingleside High School, Ingleside—Thos. Sledge.
 Linwood College, Gastonia—Rev. A. T. Lindsay.
 Sacred Heart Academy (Cath.), Belmont—Mother M. Theresa.
 Belmont High School, Belmont—Frank Jackson.
 Mrs. Lucy O. Brown—Gatesville.
 McLeansville Academy, McLeansville—C. D. Cobb.
 Browns Summit Academy, Browns Summit—W. H. Rankin.
 Peele's College of Business, Greensboro—Judson Peele.
 Haywood Institute, Clyde—W. H. Woodall.
 Bat Cave (Epis.), Bat Cave—H. G. Mitchell.
 St. Paul (Epis.), Edneyville—Miss Springer.
 Upward (Epis.), Flat Rock, R. F. D.—Miss Helen Webb.
 Fruitland High School (Bapt.), Fruitland—P. H. Posey.
 S. minary for Young Ladies, Murfreesboro—Mrs. E. E. Parham.
 Fairfield, Fairfield—D. W. Simmons.
 McCand, Scranton—Miss Ada Ray.
 Shadesville School, Scranton—Miss Org Credle.
 Statesville Male Academy, Statesville—A. S. Paxton.
 Harmony Academy—Harmony.
 Eupaptic Springs Academy—Eupaptic Springs.
 Cool Springs Academy, Cool Springs—John F. Mitchell.

Correspondence

**KING'S BUSINESS
COLLEGE**

Greensboro Female College

GREENSBORO, N. C.

Literary and business courses. Schools of music, art and elocution. Finest advantages, and moderate terms.

FALL SESSION begins Wednesday, September 8th, 1909. For catalogue apply to

MRS. LUCY H. ROBERTSON, President, Greensboro, N. C.

Statesville Female College, Statesville—Dr. J. A. Scott.	Oak Level High School, Nashville—S. V. Pitts, N. W. Forrest.
Troutman Academy, Troutman—M. T. Hinshaw.	Cape Fear Academy, Wilmington—W. Catlett.
Sylva Collegiate Institute, Sylva—F. A. Brown.	St. Paul's Academy, Wilmington.
Trenton High School, Trenton—W. H. Rhoads.	Miss Alderman's Select School, Wilmington—Miss Mamie Alderman.
Miss Dora Miller's School—Kinston.	Miss Harts Select School, Wilmington—Miss Annie Hart.
The Kinston Practical Business College, Kinston—Mrs. W. A. Bobbitt.	Primory School, Wilmington—Miss Mamie Clark.
Mrs. Mittie Perry's School—Kinston.	Oney High School, George—Miss Mary D. Holmes.
The Industrial Christian College, Kinston—Rev. J. W. Tyndall.	Mrs. Bragg & Miss Heart's School, Hillsboro—Mrs. Mary Bragg and Miss Alice Heart.
Fassifern, Lincolnton—Miss Kate Shipp.	Caldwell Institute, Rougemont, R. F. D. No. 3.—Rev. M. W. Arrowood.
Marshall Academy, Marshall—Miss Rose McCorel.	Cedar Grove Academy, Cedar Grove—Miss Annie Hughes.
Mars Hill College (Mixed), Mars Hill—R. L. Moore.	Orange Grove Academy, Hillsboro, R. F. D. No. 3—J. F. Greason.
Bell Institute, Walnut—Rev. Frank March.	Chapel Hill High School, Chapel Hill—A. F. Hollaman.
Dorland Institute, Hot Springs—Miss Julia Phillips.	Familco Male and Female Institute, Stone-wall—H. M. Ainsley.
Hamilton Academy, Hamilton—H. A. Neal.	Belvidere Academy, Belvidere—Miss Minnie White.
Everetts Academy, Everetts—J. L. Leggett.	Bethel Hill Institute—Bethel Hill.
Beard School, Charlotte—J. G. Beard.	Winterville High School, Winterville—G. E. Lineberry.
Charlotte High School, Charlotte—H. W. Glasgow.	Free Will Baptist Theological Seminary, Ayden—Elder W. H. Peyton.
The Independent School, Charlotte—W. W. Davidson.	Saluda Seminary—Saluda.
Plumtree, Plumtree—Rev. J. P. Hall.	Franklinsville High School, Franklinsville—D. M. Weatherly.
Mt. Gilead High School, Mt. Gilead—Eugene Harris.	Shiloh Academy, Moffitt—F. M. Wright.
Star Academy—Star.	Farmer Institute, Farmer—S. T. Lassiter.
Candor Academy—Candor.	Bombay Academy—Bombay—J. H. Robertson.
Ether Academy, Ether—Mr. Cagle.	Why Not Academy and Business Institute, Why Not—G. F. Garner.
Wadeville Academy, Wadeville—John B. Hurley.	Liberty Normal College, Liberty—T. C. Amick.
Elise High School, Hemp—Rev. R. S. Arrowood.	Trinity High School, Trinity—B. F. Hodgkin.
Broadway School, Broadway—M. A. McLeod.	Ramseur High School, Ramseur—W. P. White.
Castalia Academy, Castalia—W. O. Johnson.	Reidsville Seminary, Reidsville—H. A. Hayes.
Mount Pleasant Academy, Glover—B. A. Burt.	Leaksville-Spray Institute, Leaksville—J. A. Beam.
Nashville High School, Nashville—A. L. Lincoln.	New Bethel Academy—C. C. Sharpe.
Red Oak Academy, Nashville—T. R. McLendon.	North Carolina Military Academy, Red Springs—W. M. Jones.
Stanhope Academy, Spring Hope—J. E. Redfearn.	
Samaria High School, Spring Hope—C. W. Johnson.	

King's Business College has a correspondence, or mail course, enabling one to get a business or shorthand course at home. Send for Circulars, Raleigh or Charlotte.

China Grove High School, China Grove—P. E. Wright.	appropriations and balance from previous year	2,827,009.50
Crescent Academy and Business College, Crescent.—J. M. L. Lyerly.	Total expenditures for all schools	2,958,160.19
Dell School, Delway—C. M. Beach.	Average annual salary of rural white teachers	143.84
Salemberg School, Salemberg—Mrs. Mollie Edward.	Average annual salary of city white teachers	374.84
Ira Mills School, Laurinburg, R. F. D. No. 4—Mrs. L. E. Gibson.	Average annual salary of rural colored teachers	92.55
Cronly Street School, Laurinburg—Miss Minnie McKinnon.	Average annual salary of city colored teachers	246.88
Wyche Academy, Laurinburg—Miss Grace Schaffer.	Average term in rural white schools	89.2
Gibson Academy, Gibson—J. B. Philboeck.	Average term in city white schools	165.5
Fork Academy, Norwood—J. Wilson Smith.	Average term of all white schools in the State	100.0
Norwood High School, Norwood—L. C. Blalock.	Average term of colored rural schools	81.1
The Yadkin Mineral Springs Institute, Palmerville—E. F. Eddins.	Average term of all colored schools of the State	93.0
Englewood Seminary, Albemarle—Miss F. E. Ufford.	Average term of colored city schools	163.1
New London High School, New London—J. D. Rankin.	Value of school property	4,917,312.00
Germanton Academy, Germanton—J. C. Carson.	Value of property of white schools	4,282,255.00
Dalton Institute, Dalton—W. A. Flynt.	Value of property of colored schools	635,057.00
Walnut Cove School, Walnut Cove—Miss Lizzie Adkins.	Value of rural white school property	2,170,394.00
Danbury School, Danbury—J. T. Smith.	Value of city white school property	2,111,861.00
Brevard Industrial School, Brevard—C. H. Trobridge.	Value of rural colored school property	338,277.00
St. Mary's Kindergarten, Raleigh—Miss Louise T. Busbee.	Value of city colored school property	296,780.00
Warrenton Female Academy, Warrenton—Miss Lucy Hawkins.	Total number of school houses..	7,537
Skyland Institute, Blowing Rock—Miss Flaeg.	Rural school houses	7,282
Lees McRae Institute (Pres.), Banners Elk—Rev. Edgar Tufts.	City school houses	2,254
Valle Crucis Mission School (Epis.), Valle Crucis—Rev. H. A. Dobbin.	Rural white school houses	5,195
Cane Creek Academy, Amantha—P. E. Herman.	City white school houses	134
Miss Mamie Barber's School—North Wilkesboro.	Rural colored school houses	2,178
Elm City High School, Elm City—A. B. Cameron.	City colored school houses	91
Stanley McCormick (Pres.), Burnsville—C. R. Hubbard.	Total number white school districts	5,333
Low Gap (Pres.), Athlone—Miss Olive Hazlett.	Total number colored school districts	2,298
Banks Creek (Pres.), Cane River—Miss Mattie Gray.	Total school population	715,716
Bethaven (Pres.), Day Book—Miss Mary Denlinger.	Rural school population	590,550
Vancey Collegiate Institute (Bap.), Burnsville—E. E. Hawkins.	City school population	125,166
Bald Creek College (Meth.), Bald Creek.	White school population	483,915
Yadkin Valley, Boonville—J. L. Teague.	Colored school population.. .	231,801
Yadkinville Normal, Yadkinville—Z. H. Dixon.	White rural school population ..	406,156
Yadkin Valley, Boonville—J. L. Teague.	White city school population..	77,759
	Colored rural school population ..	184,394
	Colored city school population ..	47,407
	Total enrollment in all schools ..	497,716
	Enrollment in rural schools....	423,221
	Enrollment in city schools	74,495
	White enrollment	346,575
	White enrollment in rural schools	296,008
	White enrollment in city schools	50,567
	Colored enrollment	151,141
	Colored enrollment in rural schools	127,213
	Colored enrollment in city schools ..	23,928
	Total average daily attendance.	308,488
PUBLIC SCHOOL STATISTICS.		
Total available public school fund	\$3,294,231.70	
Raised by local taxation	650,739.40	
Total raised by taxation for public schools (including bonds, loans, State appro-		

King's Business College (Inc.) has the unqualified endorsement of every business man in Raleigh, Charlotte, or North Carolina, who is familiar with its work. Send for circulars.

DO YOU WANT

GOOD FARMERS, DAIRYMEN, BRICKLAYERS, CARPENTERS OR TEACHERS FOR INDUSTRIAL SCHOOLS?

Do you want to attend school where the most practical industrial training is given to Negro boys and men?

Do you want to know how North Carolina's Industrial School ranks among the foremost of the country, sending out graduates second to none? Write for catalog. Address,

PRESIDENT DUDLEY, A. & M. College, Greensboro, N. C.

FACULTY OF A. & M. COLLEGE.

JAMES B. DUDLEY, President; Head of English Department.
 W. F. DEBNAM, Assistant English Department.
 S. P. SEBASTIAN, Assistant English Department.
 M. GOINS, Assistant English Department.
 C. W. PIERCE, Head Mechanical Department.
 W. H. GREENE, Instructor in Carpentry and Wood Turning.
 C. C. AMEY, Instructor in Blacksmithing.
 W. N. NELSON, Assistant Instructor in Carpentry.
 R. L. PAGE, Instructor in Masonry.
 WM. YATES, Instructor in Tinning.
 J. H. BLUFORD, Director Agricultural Department.
 W. F. ROBINSON, Assistant Florist.
 C. N. McCUNE, Director Dairy Department.
 J. D. CHAVIS, Director Teachers' Training Department; Supt. Night School.
 J. W. LANDRETH, Director of Industries.
 S. A. KERR, Secretary and Treasurer.
 JUNIUS ROOKS, Steward.

COUNTIES.	School Popul't'n.	Amt. Per Capita.			
Durham	10,972	1,533.60	Onslow	4,654	650.25
Edgecombe	8716	1,217.80	Orange	4,766	665.90
Forsyth	13,525	1,889.75	Pamlico	3,379	473.11
Franklin	8,125	1,177.14	Pasquotank	4,998	678.32
Gaston	13,277	1,855.76	Pender	5,081	710.33
Gates	4,043	565.98	Perquimans	3,530	494.21
Graham	1,630	228.71	Person	5,705	797.10
Granville	8,228	1,149.61	Pitt	11,906	1,663.50
Greene	4,187	583.00	Polk	2,313	324.17
Guilford	17,955	2,518.67	Randolph	10,034	1,401.95
Halifax	11,557	1,614.74	Richmond	6,265	875.34
Harnett	7,535	1,052.73	Robeson	16,742	2,339.19
Haywood	6,665	931.23	Rockingham	12,412	1,734.20
Henderson	5,269	736.18	Rowan	12,071	1,686.53
Hertford	5,143	718.57	Rutherford	9,469	1,323.00
Hyde	3,152	441.39	Sampson	10,340	1,444.70
Iredell	11,098	1,550.61	Scotland	3,262	455.76
Jackson	4,294	599.95	Stanly	7,084	989.77
Johnston	12,697	1,756.02	Stokes	6,810	951.49
Jones	2,793	391.23	Surry	10,411	1,454.62
Lee	2,606	Swain	3,370	471.85
Lenoir	6,466	903.13	Transylvania	2,331	326.68
Lincoln	6,266	875.48	Tyrrell	1,731	242.85
Macon	4,506	629.57	Union	9,424	1,316.72
Madison	7,762	1,084.50	Vance	7,051	985.16
Martin	5,808	811.49	Wake	20,193	2,821.36
McDowell	5,276	737.16	Warren	7,208	1,007.10
Meclenburg	21,244	2,968.21	Washington	3,613	505.89
Mitchell	6,463	903.61	Watauga	4,941	690.35
Montgomery	5,063	707.40	Wayne	11,311	1,580.37
Moore	9,054	1,265.02	Wilkes	11,027	1,540.69
Nash	9,665	1,350.59	Wilson	9,156	1,279.27
New Hanover	7,588	1,060.19	Yadkin	5,282	738.00
Northampton	6,750	943.11	Yancey	1,188	578.16
			Total	715,716	\$100,000.00

Normal and Collegiate Institute

ASHEVILLE, N. C.

Under care of Northern Presbyterian Church. Offers to young women three thorough courses of study under eighteen teachers and officers who are experts. Site unrivaled for healthfulness and beauty.

BOARD AND TUITION, \$125 A YEAR.

For Catalogue, address

EDWARD P. CHILDS, President

INSURANCE STATISTICS.

The following figures give the number of the various kinds of insurance companies doing business in North Carolina: Life companies, 60; Assessment Life companies, 17; Fire, and Fire and Marine companies, 127; Accident and Surety companies, 33; Fraternal Orders, 59.

The insurance statistics for the year 1908 will not be prepared until February, 1909. The statistics for 1907, the latest figures available, are as follows:

North Carolina Fire Companies:

Risks written	\$ 39,837,634.38
Premiums	823,833.13
Losses paid	334,814.28
Losses incurred	345,610.02

Companies of other States:

Risks written	122,197,568.68
Premiums received	1,543,433.96
Losses paid	791,522.67
Losses incurred	785,553.05

Foreign Companies:

Risks written	59,239,299.93
Premiums received	539,417.92
Losses paid	285,965.85
Losses incurred	269,474.51

Marine and Inland Business:

Risks written	2,919,277.00
Premiums received	7,874.71
Losses Paid	2,354.20
Losses incurred	2,354.20

Life companies doing business in North Carolina:

Policies in force December 31, 1906, number, 185,364, amounting to \$126,732,352.17.

Policies issued during 1907, 78,210, amount, \$30,151,939.07.

Policies ceased during 1907, 50,256, amounting to \$18,846,736.81.

Policies in force December 31, 1907, 213,282, amounting to \$137,615,871.43.

Losses incurred during 1907, \$1,545,289.91; paid, \$1,553,199.03.

Premiums collected on policies written during 1907, \$4,462,938.51.

Life assessment associations:

Certificates issued during 1907, 75,903, amounting to \$1,717,928; premiums or assessments received thereon, \$305,811.38.

Losses incurred, \$69,592.68.*

Losses paid, \$69,549.18.

The above figures represent the total business of the life companies doing business in North Carolina.

The following figures represent the amount of business done exclusively by the North Carolina companies:

The home legal reserve companies wrote the amount of \$11,667,668; premiums received thereon, \$743,436.43; losses incurred, \$107,297.48; losses paid, \$104,797.48.

Building and Loan Associations.

Statistics reported for 1907 not prepared until reports are filed in February, 1909.

Number of shares in force

at beginning of year .. 124,106

Number of shares subscribed during year .. 50,777½

Number of shares cancelled and withdrawn. 28,517½

Number of shares in force end of year .. 142,929¾

Shareholders, number of

white .. 14,332

colored .. 2,976

Total receipts during the year \$3,811,852.54

Total disbursements during the

year .. 3,721,571.97

Total assets .. 5,462,027.11

Total amount loaned out .. 5,381,191.86

The above are the figures as reported by 77 associations. Three (3) associations have not yet filed any report.

Bank Statistics.

STATE, PRIVATE AND SAVINGS BANKS.

Capital stock .. \$ 7,506,617.25

Time certificates of deposit	4,288,622.49
Deposits subject to check	23,717,464.46
Demand certificates of deposit	2,984,978.25
Deposits in trust	1,632,940.62
Total assets	46,810,201.56

NATIONAL BANKS.

Circulation	\$ 5,446,680.00
Deposits	19,456,395.25
Capital	6,760,000.00
Assets	43,558,064.92

Pension Statistics.

Total number pensions 1908, 15,579.
Amount of appropriation by the General Assembly for pensions, \$400,000. Classes of pensioners, number in each class and amount each pensioner receives are as follows: First class, 63, receiving \$72 each; Second class, 249, receiving \$60 each;

Third class, 449, receiving \$48 each; Fourth class, soldiers, 9,538, receiving \$25 each; Fourth class, widows, 5,280, receiving \$25 each. Those totally blind, or who have lost both arms or both legs, 100, receiving \$120 each.

Capital Invested in the Leading Industries in North Carolina.

Industry.	Capital.
Cotton and cotton manufacturing	\$57,111,560
Miscellaneous factories	42,410,430
Lumber and timber products	12,068,358
Furniture manufacturing	3,236,357

Indian Population.

There are 1,455 Indians in North Carolina, and 281,079 in the United States.

Itemized State Receipts and Expenditures.

(For year ending November 30, 1908.)

Additional State taxes	\$ 547.24
Agricultural Department	116,906.53
Agricultural Societies—refunded	
Atlantic and North Carolina	
Railroad dividends	37,998.00
Audubon Society	9,417.97
Bank licenses	
Bank tax on stock—pensions ..	5,827.71
Bank tax on stock—general ..	30,596.19
Building and loan associations—	
tax on stock—general	2,423.40
Building and loan associations	
—tax on stock—pensions	461.62
Capital Square	
Contingencies	11.00
Convict account—refunded	2.50
Corporation excess stock tax	
—general	3,531.60
Corporation excess stock tax	
—pensions	672.71
Corporation franchise tax	45,610.00
Corporation tax—State Department	
.....	19,728.00
Corporation tax—Treasury Department	
.....	270.00
Disabled soldiers—appropriation	
refunded	530.00
Dispensaries—tax on sales	33,223.22
Express companies—property tax	
—general	783.61
Express companies—property tax	
—pensions	149.25
Express companies—tax on receipts	
.....	3,927.66
Fees—bank examinations	5,425.00
Fees—Executive Department	1,927.00
Fees—Insurance Department	22,780.50
Fees—State Department	798.70
Fees—Treasury Department	20.00
Fish Commission	3,553.87
Fugitives from justice—refunded	
Historical Commission—refunded	
.....	42.88
Horse dealers—licenses	
.....	5,533.60
Inheritance tax	6,155.00
Indigent pupils	43,838.67
Insurance companies—licenses ..	
Insurance companies—tax on re-	

ceipts	164,986.31
Jamestown Exposition—sale of	
State building	5,673.75
Laws and Journals—sale of	618.77
Legal services and expenses—re-	
funded	17,945.35
Loan to State	250,000.00
Mercantile agencies	400.00
N. C. Agricultural Experiment	
Station—U. S. appropriation ..	25,000.00
N. C. A. and M. College (colored)—U. S. appropriation ..	11,550.00
N. C. College A. and M. Arts—	
U. S. appropriation	23,450.00
N. C. Institution Deaf, Dumb	
and Blind—earnings	3,255.14
North Carolina Railroad—divi-	
dends	210,014.00
N. C. School for Deaf and Dumb	
—earnings	6,011.83
Oil dealers—licenses	9,245.79
Paper account—refunded73
Pensions—refunded	92.00
Piano and organ dealers—licenses	
Postage and stationery	1,519.41
Privilege tax on railroads	33.80
Public high schools—appropriation	
refunded	23,522.54
Refunded	107.50
Railroad penalties	
Railroad property tax—general ..	175,525.90
Railroad property tax—pensions	
Refrigerator car property tax	
—general	33,413.02
Refrigerator car property tax	
—pensions	233.40
Refrigerator car property tax	
—pensions	44.45
Roster N. C. State Troops—	
sale of75
Seal tax—Executive Department	
Seal tax—State Department ..	1,016.50
Seal tax—Treasury Department ..	1,517.64
Seal tax—Treasury Department ..	1.00
Sewing machine licenses	2,611.50
Shell-fish Commission	3,225.49
Sketches N. C. Regiments Con-	
federate Soldiers—sale of	20.70
Sleeping car companies—prop-	
erty tax—general	460.79
Sleeping car companies—prop-	
erty tax—pensions	87.77

St. Mary's School

RALEIGH, N. C.

The Diocesan School (for Girls) of the Carolinas.

Well known throughout the South.

Founded in 1842 by Rev. Dr. Aldert Smedes.

Academic Department includes College and Preparatory Courses.

Special Courses in Music, Art, Elocution, and Business School.

For catalogue and other information, address

REV. GEORGE W. LAY,
Rector

State and Colonial Records— sale of	71.95	Agricultural Societies	2,400.00
State Hospital, Raleigh—earn- ings	6,100.47	Auditor's Department	5,900.00
State's Prison earnings—trans- ferred to general fund	Auditor's Department—contin- gencies	286.25
State's Prison—earnings	135,368.84	Audubon Society	9,407.27
State's Prison—interest on farm bonds	1,200.00	Board of Equalization	72.40
Steamboat and canal property tax—general	519.62	Board of Internal Improvements	301.35
Steamboat and canal property tax—pensions	98.96	Board of Public Charities	1,024.70
Street railway, light and water companies—property tax—general	2,541.50	Bureau of Immigration	706.00
Street railway, light and water companies—property tax—pen- sions	484.05	Bureau of Labor and Printing	3,657.76
Supreme Court Reports—sale of	7,571.40	Capitol Square	856.77
Taxes from the counties—general	1,065,029.08	Contingencies	2,114.84
Taxes from the counties—for in- terest—incomes	35,802.09	Convict account	2,303.55
Taxes from the counties—for in- terest—liquor	5,657.51	Department Public Instruction	5,400.00
Taxes from the counties—for pen- sions—property	181,819.66	Disabled soldiers—appropriation for	12,660.00
Taxes from the counties for pen- sions—polls	34,928.58	Executive Department	6,900.00
Telegraph companies—property tax—general	2,250.84	Fire protection—State institu- tions	300.00
Telegraph companies—property tax—pensions	428.53	Fish Commission	3,679.25
Telegraph companies—tax on re- ceipts	1,923.18	Freight and express charges	2,241.42
Telephone companies—property tax—general	2,761.56	Fuel, light and water	3,873.64
Telephone companies—property tax—pensions	525.78	Fugitives from justice	1,393.99
Telephone companies—tax on re- ceipts	7,056.66	General Assembly	18,702.72
Trade-mark registration fees	21.40	Governor's Mansion and Grounds	3,125.55
Total	\$2,866,439.62	Governor's traveling expenses	190.40
DISBURSEMENTS.		Guilford Battleground	500.00
Adjutant General	\$ 1,600.00	Historical Commission	7,879.28
Agricultural Department	117,069.76	Indigent pupils	6,121.95
		Insurance Department	7,100.00
		Insuring State property	10,270.38
		Interest on four per cent. con- solidated debt bonds	141,052.00
		Interest on four per cent. Pri- son debt bonds	3,726.00
		Interest on four per cent. Prison Farm bonds	2,630.00
		Interest on four per cent. State debt bonds	22,980.00
		Interest on six per cent. con- struction debt bonds	163,710.00
		Jamestown Exposition	17.55
		Judiciary	88,448.40
		Laborers' pay-roll	11,229.99
		Legal services and expenses	18,837.84
		Legislative Examining Commit- tee	221.10
		Moore's Creek Battleground	500.00
		Normal Schools (colored)	20,856.51

Normal Schools (white)	14,942.16	cies	76.09
N. C. Agricultural Experiment Station—U. S. appropriation..	25,000.00	University of North Carolina..	95,250.00
N. C. A. and M. College (colored), Greensboro	26,050.00	Weights and measures.....	100.00
N. C. Board of Health	4,000.00	Wilkesboro and Jefferson Turnpike—paid State's Prison for stock	810.00
N. C. College A. and M. Arts, Raleigh	100,950.00	Total	\$2,605,954.81
N. C. Corporation Commission	18,600.00	Salaries of State Officials.	
N. C. Corporation Commission—contingencies	1,239.85	Governor—\$4,000, and \$600 for traveling expenses, furnishing house, etc.	
N. C. Institution Deaf, Dumb and Blind, Raleigh	70,100.00	Private Secretary to the Governor—\$2,000.	
N. C. Institution Deaf, Dumb and Blind, Raleigh—earnings	2,757.01	Executive Clerk—\$900 and \$300 as Clerk to Adjutant General.	
N. C. Sanatorium for Tuberculosis	16,000.00	State Treasurer—\$3,500.	
N. C. School for Deaf and Dumb, Morganton	50,250.00	Chief Clerk to the State Treasurer—\$2,000.	
N. C. School for Deaf and Dumb, Morganton—earnings	6,011.83	Teller—\$1,400.	
N. C. State Firemen's Association	1,875.00	Insitution Clerk—\$1,200.	
N. C. State Volunteer Firemen's Association	625.00	Stenographer—\$900.	
Oxford Orphan Asylum (white).	10,000.00	Secretary of State—\$3,500.	
Oxford Orphanage (colored)....	6,250.00	Grant Clerk—\$1,800.	
Paper account	10,051.04	Corporation Clerk—\$2,000.	
Pensions	385,577.00	Stenographer—\$900.	
Postage and stationery	6,758.67	Extra Clerical Hire—\$600.	
Public buildings and grounds ..	5,175.11	State Auditor—\$3,000.	
Public printing	40,086.63	Chief Clerk—\$900.	
Public schools—appropriation to Public schools—for rural libraries	2,360.00	Tax Clerk—\$1,200.	
Public schools—Teachers' Examination Board	332.45	Stenographer—\$900.	
Sale of bonds—proceeds of ..	611.95	State Librarian—\$1,500.	
Settling State taxes	639.85	Assistant Librarian—\$600.	
Shell-fish Commission	4,162.31	Bureau of Labor and Printing: Commissioner, \$1,500; Assistant Commissioner, \$1,200; Stenographer, \$900.	
Silver service—Cruiser "North Carolina"	5,000.00	Corporation Commission—Each of three Commissioners, \$2,000; Chief Clerk, \$2,400; 1st Clerk Tax Com., \$1,200; 2nd Clerk, Tax Com., \$1,000.	
Soldiers' Home	17,500.00	State Bank Examiner—\$2,400; Assistant Bank Examiner, \$1,800.	
State Board of Elections	1,081.57	Attorney General—\$3,000; Stenographer, \$900.	
State and Colonial Records ..	879.82	Supreme Court Reporter—\$1,250; Supreme Court Librarian and Marshal, \$1,250; Assistant Supreme Court Librarian, and Janitor, \$960.	
State Department	7,263.00	Supreme Court—Each of five Justices, \$3,500.	
State Geological Survey	10,000.00	Superior Court—Each of the sixteen Judges, \$3,500.	
State Guard	16,000.00	Superintendent of Public Buildings and Grounds—\$900.	
State Guard—special	4,469.55	Standard-keeper—\$100.	
State Hospital Commission	52,700.00	Commissioner of Insurance—\$3,500; Deputy Commissioner, \$1,500; Chief Clerk, \$1,200; Book-keeper, \$750; License Clerk, \$750; Stenographer, \$900.	
State Hospital, Goldsboro	65,000.00	Adjutant General, \$1,600.	
State Hospital, Morganton	150,000.00	Secretary to Board of Public Charities—\$768.	
State Hospital, Raleigh	95,800.00	State Department of Agriculture—Commissioner, \$3,250; Secretary to the Board of Agriculture, \$2,400; Registration Clerk, \$1,200; Bulletin Clerk, \$900; Stenogrpher, \$780; Entomolo-	
State Hospital, Raleigh—earnings	6,100.47		
State Library	2,425.00		
State Library—contingencies . . .	512.75		
State Normal and Industrial College	95,000.00		
State's Prison—earnings	135,368.84		
State's Prison Sunday-school . . .	50.00		
State taxes refunded	4,259.61		
Stonewall Jackson Training School	10,000.00		
Superintendent Public Buildings and Grounds	900.00		
Supreme Court—contingencies . .	59.71		
Supreme Court Reports—printing of	2,979.69		
Supreme Court Reports—reprint	10,876.50		
Telegraph and telephone expense	1,248.28		
Treasury Department	8,500.00		
Treasury Department—contingen-			

Horner Military School

1851—1909

J. C. HORNER, Principal.

OXFORD, N. C.

Classical, Scientific, and English Courses. Prepares for college, university or the government academies. Military training develops prompt obedience and manly carriage. Academy 58 years old, with experienced teachers. Cadets dine with the principal and ladies of his family, securing the culture of home life. Cultivates and educates. Modern buildings, perfect sanitation, wholesome fare, no crowding. Best moral, mental, physical, and social training. Shady lawn, athletic park, one-quarter mile running track, 300 acres. Ideal climate, helpful environment. In the social atmosphere of refined Christian people. The town noted for over a century as an educational center. Charges, \$300 per year.

gist, \$2,000; Orchard Inspector, \$720; Horticulturist, \$2,500; Veterinarian, \$2,700; Stenographer, \$600; Chemist, \$3,000; Food Chemist, \$1,800; Seven Assistant Chemists, with salaries respectively as follows: \$1,400; \$1,400; \$1,200; \$1,100; \$840; \$840; \$720; Stenographer, \$1,080; Clerk, \$800. Curator of the Museum, \$1,800; Assistant Curator, \$600; Usher of the Museum, \$480; Stenographer to the Horticultural and Entomological Divisions, \$720; Superintendent of Co-operative Experiments, \$7,500.

dived separate and apart for ten successive years, and they shall have resided in this State for that period, and no children shall have been born of the marriage.

The Soldiers' Home, Raleigh.

Founded by General Assembly in 1887, incorporated 1891. Supported by the State. Number of inmates, 133.

Greatest Altitude.

The greatest altitude in North Carolina is Mount Mitchell, at a height of 6,711 feet above sea level.

North Carolina Divorce Laws.

Marriages may be dissolved and the parties thereto divorced from the bonds of matrimony in North Carolina in the following cases.

1. If the husband shall commit fornication and adultery.
2. If the wife shall commit adultery.
3. If either party at the time of the marriage was and still is naturally impotent.
4. If the wife at the time of the marriage be pregnant, and the husband be ignorant of the fact of such pregnancy and be not the father of the child with which the wife was pregnant at the time of the marriage.
5. If there shall have been a separation of husband and wife, and they shall have

CORPORATIONS CHARTERED

For the year ending Nov. 30, 1893.....	21
For the year ending Nov. 30, 1894.....	115
For the year ending Nov. 30, 1895.....	133
For the year ending Nov. 30, 1896.....	151
For the year ending Nov. 30, 1897.....	147
For the year ending Nov. 30, 1898.....	156
For the year ending Nov. 30, 1899.....	207
For the year ending Nov. 30, 1900.....	306
For the year ending Nov. 30, 1901.....	327
For the year ending Nov. 30, 1902.....	396
For the year ending Nov. 30, 1903.....	554
For the year ending Nov. 30, 1904.....	543
For the year ending Nov. 30, 1905.....	697
For the year ending Nov. 30, 1906.....	821
For the year ending Nov. 30, 1907.....	839
For the year ending Nov. 30, 1908.....	763

PEACE INSTITUTE

Though there are many cheaper schools
it is taxed to its utmost.

THERE IS A REASON

For entrance next session apply early.
Catalogue on request. Address

THE PRESIDENT, RALEIGH, N. C.

TOBACCO STATISTICS, 1908.

The sales of leaf tobacco by each market of the State for the year, August, 1907 to August, 1908, as reported to the State Department of Agriculture, were as follows:

Towns.	No. pounds.		
Apex	1,016,817	Smithfield.....	2,269,652
Ahoskie	583,388	Spring Hope	167,178
Clarkton	64,915	Stoneville	1,555,037
Creedmoor	868,370	Selma	192,186
Clinton	237,617	Statesville	164,016
Durham.....	5,323,922	Warrenton	1,667,317
Dunn.....	232,124	Warsaw	531,436
Enfield.....	628,537	Williamston	1,342,507
Fair Bluff	2,172,878	Wendell	382,095
Farmville	2,506,368	Wilson	15,507,558
Fairmont	1,295,053	Winston-Salem	16,971,182
Goldsboro	2,054,535	Youngsville	571,811
Greensboro	428,463	Zebulon	765,814
Greenville	11,398,882		
Henderson	3,767,663	Total	117,695,750
Kinston.....	9,877,955		
Louisburg	1,642,217		
Lumberton	231,392		
LaGrange	2,967,621		
Mount Airy.....	3,294,168		
Madison	1,446,418		
Oxford	5,473,924		
Pilot Mountain	421,499		
Robersonville	1,612,732		
Reidsville	4,521,116		
Rocky Mount	6,988,177		
Raleigh	407,671		
Roxboro	3,482,310		
Richlands	752,151		

North Carolina Climate.

The climate of North Carolina varies from the mild and equable climate of the seacoast to that of the mountain district where the changes are more pronounced.

On account of the great diversity of the topography the temperature and precipitation data are best exhibited for the different natural divisions of the State; the Eastern Division or the coastal plain, the Central or the Piedmont Plateau, and the Western or the mountain districts.

The following table shows the mean temperatures for the months, seasons, and year, for the different districts and for the State:

The mean temperature for the State during the past thirty-two years varied from 57 degrees in 1872 to 61 degrees in 1890, the warmest year on record. The highest

Norfolk and Southern Railway

FITZGERALD, WOLCOTT AND KERR, Receivers.

THE SHORT ROUTE TO

EASTERN NORTH CAROLINA

Through Freight and Passenger Service

BETWEEN

Norfolk and Suffolk, Virginia

—AND—

Elizabeth City

Edenton

Belhaven

Plymouth

Washington

Greenville

Wilson

Raleigh

Beaufort

New Bern

Goldsboro

Kinston

Morehead City, N. C.

The only Railway in Eastern Carolina operating trains into the city of Norfolk.

The only line reaching the famous Atlantic Ocean Resorts, Virginia Beach and Cape Henry, Va., and Morehead City and Beaufort, N. C.

General Offices, Norfolk, Va.

H. C. HUDGINS,
Gen'l E. & P. Agent.

THOMAS FITZGERALD,
General Manager.

temperature on record is 107 degrees which occurred at Kitty Hawk, Weldon and Chapel Hill; the lowest was 19 degrees below zero at Highlands.

The precipitation is very evenly distributed, but is somewhat heavier in the Western and Eastern districts than in the Central district. In the Western district there is an area on the south and southeastern slope of the Blue Ridge Mountains where the rainfall averages between 70 and 80 inches a year; and in individual years, the rainfall measured as high as 100 inches.

Snowfall is not very important even in the mountain districts, the average for the State being about 8 inches.

Dates of Public Holidays.

January 1st.
January 19th (Lee's birthday).
February 22nd (Washington's birthday).
May 10th (Memorial Day).
May 20th (Mecklenburg Declaration day).
July 4th (Independence Day).
The first Monday in September (Labor Day).
The last Thursday in November (Thanksgiving Day).
December 25th (Christmas).
Whenever any such holiday shall fall upon Sunday, the Monday following shall be a public holiday.
Tuesday after the first Monday in November when a general election is held.

RAILROAD STATISTICS.

RAILROAD RATES.

The following passenger rates obtain on the railroad systems in North Carolina:

Name.	Per Mile
Seaboard Air Line Railway	2 1-2
Atlantic Coast Line Railway	2 1-2
Southern Railway	2 1-2
Carolina, Clinchfield & Ohio Ry.	2 1-2
Norfolk and Southern Railway, Goldsboro to Morehead and Edenton to State Line	2 1-2
Norfolk and Western Railway	2 1-2

All other roads *see*, per mile as follows:

Aberdeen & Asheboro Railway, Aberdeen and Rockfish Railroad Company, Atlantic and Western Railroad, Beech Tree Railroad, Blue Ridge and Atlantic Railway Company, Caldwell and Northern Railroad Company, Carolina Valley Railway Company, Carolina & Northwestern Railroad, Cashie and Chowan Railroad Company, Chowan and Aulander Railroad Company, Cliffside Railroad Company, Dover and Southbound Railroad Company, Durham and Charlotte Railroad Company, Durham and South Carolina Railroad Company, Durham and Southern Railroad Company, East Carolina Railway, East Tennessee and Western North Carolina Railroad Company, Kinston and Carolina Railway, Lawndale Railway Company, Linville River Railway Company, Mount Airy and Eastern Railway Company, New Hanover Transit Company, Northampton and Hertford Railroad Company, Oxford and Coast

Line Railroad, Raleigh and Charleston Railroad Company, Raleigh and Southport Railroad, Raleigh and Western Railway Company, Randolph and Cumberland Railway Company, Red Springs and Bowmore Railroad Company, South and Western Railroad, Virginia and Carolina Southern Railroad, Warrenton Railroad Company, Wellington and Powellville Railroad Company, Whitney Company.

RAILWAY ACCIDENTS TO PERSONS.

Name of Road.	Result- ing causes		Other move- ment of trains.	
	Killed.	Injured.	Killed.	Injured.
Atlantic Coast Line	28	187	..	53
Seaboard Air Line	56	353	..	91
SOUTHERN RAILWAY—				
Southern—(owned lines)	36	310	..	64
Southern—(leased lines)
Atlanta & Char. Air Line 2 ..	50	6
Atlantic and Danville	1
Atlantic and Yadkin	1	26	..	9
High Point, Randleman, Asheboro & Southern	1	..	3
North Carolina Railroad	26	208	..	373
North Carolina Midland	12	..	7
Southern—Caro. Division	5	53	..	2
State University	1
Yadkin Railroad	1	13	..	5
Total owned and leased Southern R. R.				
	71	675	..	464
MISCELLANEOUS ROADS—				
Aberdeen and Asheboro	1	4
Atlantic & North Carolina ..	1	4
Caldwell & Northern
Carolina & Northwestern	5
Danville & Western	2
Durham & Southern	1
Louisville & Nashville	1
Norfolk & Southern	4	13
Norfolk & Western	5
Ral. and Charleston	1
South & Western	9	..	7
Grand total	163	1,255	..	624

Number of Railway Employes in North Carolina.

Name of Road.	Total Officers and Employes.
Atlantic Coast Line Railroad	5,051
Seaboard Air Line Railway	4,176
Southern Railway	7,630
Aberdeen and Asheboro	147
Aberdeen and Rockfish	71
Atlantic and Western	14
Alma, Blue Ridge and Atlantic
Caldwell and Northern	66
Carolina and Northwestern	311
Carolina Valley	22
Cashie and Chowan	12
Chowan and Aulander	35
Cliffside	8

All Eastern Points

Florida

Cuba

SEABOARD

Air Line Railway

S. DAVIES WARFIELD,
R. LANCASTER WILLIAMS,
E. C. DUNCAN,
Receivers.

**Atlanta, Birmingham, Southwest,
Tampa, Manatee, Sarasota**

**Quickest and Best Service to
NORTH, EAST, SOUTH, WEST**

L. SEVIER,
First Vice-Pres't

C. B. RYAN,
Gen. Pass. Agent
Portsmouth, Virginia

The Building and Lumber Company, Inc.,

R. J. COBB, President.

T. W. WHITEHURST, Secretary.

CONTRACTORS AND BUILDERS

GREENVILLE, N. C.

Estimates furnished on large or small contracts. We manufacture and furnish everything in building supplies.

The general contract for the erection of East Carolina Training School Buildings was awarded us.

LET US FURNISH YOU AN ESTIMATE.

THE BUILDING & LUMBER CO.,

C. V. York, Treasurer and Manager.

Greenville, N. C.

Danville and Western	37
Dover and Southbound	65
Durham and South Carolina	91
Durham and Southern	233
Durham and Charlotte	54
East Carolina	44
E. Tennessee and Western N. C.	136
Kinston	40
Lawndale	13
Linville River	26
Louisville and Nashville	47
Mount Airy and Eastern	10
Norfolk and Southern	1,913
Norfolk and Western	1,514
Northampton and Hertford	12
Raleigh and Charleston	42
Raleigh and Pamlico Sound	4
Raleigh and Southport	47
Raleigh and Western	9
Randolph and Cumberland	16
Red Springs and Bowmore	12
Roanoke River Ry. Co.	10
South and Western (entire line)	265
Wellington and Powellsville	52
Total	22,108

Game Birds.

Under the laws of North Carolina the following only are considered game birds:

Loons, and grebes, swans, geese, brant; river, fish and sea ducks, rails, coots, marsh-hens and gallinules, plovers, shore and surf birds, snipe woodcock, sandpipers, yellow legs, ewhink or tohee and curlews, and the wild turkey, grouse, partridge, pheasant, quail, dove, robbin and meadow lark.

The Governor is authorized to appoint game wardens, upon the recommendation of the Audubon Society of North Carolina, whose duty it shall be to see that the bird and game laws are enforced.

North Carolina Interest Law.

The legal rate of interest is six per cent. It is contrary to law to charge a higher rate.

Land Grants.

No. Grants issued 2 years ending Dec. 1, 1882,	1,189—amounts paid Treasurer,	\$10,912.87
No. Grants issued 2 years ending Dec. 1, 1884,	1,329—amounts paid Treasurer,	13,186.73
No. Grants issued 2 years ending Dec. 1, 1886,	990—amounts paid Treasurer,	5,975.69
No. Grants issued 2 years ending Dec. 1, 1888,	803—amounts paid Treasurer,	9,493.49
No. Grants issued 2 years ending Dec. 1, 1890,	1,453—amounts paid Treasurer,	15,570.43
No. Grants issued 2 years ending Dec. 1, 1892,	1,353—amounts paid Treasurer,	16,831.11
No. Grants issued 2 years ending Dec. 1, 1894,	703—amounts paid Treasurer,	5,200.73
No. Grants issued 2 years ending Dec. 1, 1896,	547—amounts paid Treasurer,	9,234.46
No. Grants issued 2 years ending Dec. 1, 1898,	599—amounts paid Treasurer,	6,337.13
No. Grants issued 2 years ending Dec. 1, 1900,	665—amounts paid Treasurer,	6,384.69
No. Grants issued 2 years ending Dec. 1, 1902,	732—amounts paid Treasurer,	6,911.88
No. Grants issued 2 years ending Dec. 1, 1904,	789—amounts paid Treasurer,	11,230.60
No. Grants issued 2 years ending Dec. 1, 1906,	488—amounts paid Treasurer,	16,551.47
No. Grants issued 2 years ending Dec. 1, 1908,	529—amounts paid Treasurer,	16,025.49

RALEIGH—FAYETTEVILLE SHORT LINE

Raleigh and Southport Railway

THE DIRECT LINE FROM

RALEIGH TO FAYETTEVILLE

AND THE SHORT LINE BETWEEN

Raleigh, Wilmington, Maxton,
Florence, Charleston AND ALL
POINTS SOUTH

through the centre of North Carolina's richest territory—the Cape Fear Section. A double daily service, elegant new equipment, through fertile Harnett County via

Lillington

the county seat of government and passing, en route, the health-giving resort,

Fuquay Springs

twenty-one miles from Raleigh, which furnishes the only ideal pleasure and health resort within an hour's ride of the Capital City.

Raleigh & Southport Railway

General Offices, Raleigh, N. C.

JOHN A. MILLS, PRESIDENT AND GENERAL MANAGER.

E. M. UZZELL & CO.

State Printers

WEST MARTIN ST.

(Next to News and Observer)

RALEIGH, N. C.

**Only
First-Class
Work**

NORTH CAROLINA IN CONGRESS.

SENATE.

F. M. Simmons, Trenton.
Lee S. Overman, Salisbury.

HOUSE OF REPRESENTATIVES.

First District—John H. Small, Washington.
Second District—Claude Kitchin, Scotland Neck.
Third District—Chas. R. Thomas, New Bern.
Fourth District—Edward W. Pou, Smithfield.
Fifth District—J. M. Morehead, Spray.
Sixth District—H. L. Godwin, Dunn.
Seventh District—Robt. N. Page, Biscoe.
Eighth District—C. H. Cowles, Wilkesboro.
Ninth District—E. Y. Webb, Shelby.
Tenth District—J. G. Grant, Hendersonville.

President of U. S. Senate.

North Carolina has furnished three Presidents pro tempore of the United States Senate. They were:

Jesse Franklin—Elected March, 1804.
Nathaniel Macon—Elected May, 1826.
Wiley P. Mangum—Elected May, 1842.

Speaker of U. S. House.

North Carolina has furnished only one Speaker of the United States House. Nathaniel Macon was three times chosen Speaker, and presided over the Seventh, Eighth, and Ninth Congresses.

Secretaries of Navy.

North Carolina has furnished only four Cabinet officers, and each of the four was Secretary of the Navy. They were:

John Branch—Appointed March 9, 1829.
Geo. E. Badger—Appointed March 5, 1841.
W. A. Graham—Appointed July 20, 1850.
J. C. Dobbin—Appointed March 5, 1853.

North Carolina Fairs.

Name.	Town.	Secretary.
Alamance County Fair.....	Burlington	McBryde Holt.
Cumberland County Fair	Fayetteville	J. B. Tillinghast.
Greensboro Fair	Greensboro	King and Daniels
Haywood County Fair	Waynesville	J. E. Carraway.
Mecklenburg County Fair.....	Charlotte	W. S. Orr.
Piedmont Fair	Winston-Salem	G. E. Webb.
State Fair	Raleigh	Joseph E. Pogue.
Yadkin Valley Fair	Salisbury	Wm. James.

CHRISTOPHER ENGRAVING COMPANY

MAKERS OF PRINTING PLATES

RICHMOND VIRGINIA

CHRISTOPHER ENGRAVING CO.

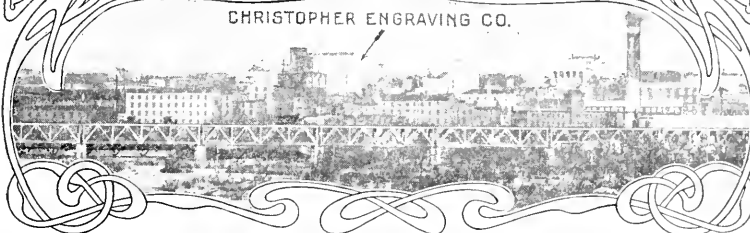

Tax Commission Report—1908.

For State purposes.		
Real estate	\$ 287,245,762.00	\$ 603,216.11
Personal property	174,896,597.00	367,282.85
Railroad and other property assessed by the Corporation Commission	87,657,261.00	184,080.25
Corporation excess	10,365,090.00	21,766.69
Bank stock	13,994,011.00	29,387.42
Building and loan stock	1,211,592.00	2,544.34
Total	\$ 575,370,313.00	\$1,208,277.66
Income—tax on		36,676.81
B and C schedules		132,776.08
		169,452.89
Additional Receipts by State Treasurer.		
Additional State taxes		5,656.49
Agricultural Department		108,719.03
Agricultural Societies, refunded		103.78
Atlantic and North Carolina Railroad dividends		34,831.50
Andubon Society		9,075.10
Bank licenses		3.00
Capitol Square		155.00
Contingencies		101.60
Corporation franchise tax		42,685.00
Corporation tax, State Department		27,238.00
Corporation tax, Treasury Department		4,125.00
Disabled soldiers' appropriation, refunded		280.00
Dispensaries, tax on sales		36,721.35
Express companies, tax on receipts		4,294.92
Fees, bank examinations		2,815.00
Fees, Executive Department		2,533.45
Fees, Insurance Department		16,793.50
Fees, State Department		1,247.63
Fees, Treasury Department		108.00
Fish Commission		323.00
Historical Commission, refunded		10.25
Horse dealers' license		825.00
Inheritance tax		7,792.06

Edwards & Broughton

Printing Co. RALEIGH, N. C.

**Bank, Legal, School, County,
Factory, Insurance and
General Printing**

ESTIMATES ON APPLICATION

All kinds of Blank and Record Books Made to Order.

Our Flat Opening Books are the Best Made.

Indigent pupils	5,923.55	
Insurance companies, licenses	38,350.26	
Insurance companies, tax on receipts	162,461.21	
Laws and Journals, sale of	991.69	
Mercantile agencies	400.00	
N. C. A. and M. College (col.), U. S. appropriation	9,900.00	
N. C. Agricultural Experiment Station, U. S. appropriation	24,750.00	
N. C. College A. and M. Arts, U. S. appropriation	20,100.00	
N. C. Institution Deaf, Dumb and Blind, earnings	2,096.49	
N. C. railroad dividends	225,015.00	
N. C. School for Deaf and Dumb, earnings	3,927.60	
Oil dealers' licenses	8,929.06	
Pensions refunded	82.00	
Piano and organ dealers' license	1,390.69	
Postage and stationery	28.40	
Privilege tax on railroads	13,562.59	
Railroad penalties	950.00	
Roster N. C. State Troops, sale of	1.40	
Seal tax, Executive Department	1,481.23	
Seal tax, State Department	1,419.33	
Seal tax, Treasury Department50	
Sewing machine licenses	2,943.50	
Shell-fish Commission	7,850.85	
Sketches N. C. Regiments Confederate Soldiers, sale of	30.60	
State and Colonial Records, sale of	266.40	
State Hospital, Raleigh, earnings	10,555.79	
State's Prison, earnings transferred to general fund	175,000.00	
State's Prison, earnings	232,747.52	
State's Prison, interest on farm bonds	2,400.00	
Supreme Court Reports, sale of	6,478.95	
Taxes from the counties, for interest, liquor	4,257.38	
Telegraph companies, tax on receipts	3,194.01	
Telephone companies, tax on receipts	8,494.32	
Trade-mark registration fees	11.00	
		\$1,282,489.08
Total, all sources, State purposes		2,660,219.63
For Pensions.		
On assessed property	230,148.12	
On polls	36,676.81	
		266,824.93
For Schools.		
White polls	318,863.13	
Indian polls	1,176.00	
Negro polls	117,241.36	

VTS for Printers Publishers Advertisers

*We Make Most of the Cuts
used in North Carolina—*

THE MAURICE JOYCE ENGRAVING CO.

H. C. C. STILES, Mgr
WASHINGTON, D. C.

Railroad and other property assessed by Corporation Commission	157,812.13	
Bank stock	25,152.12	
Building and loan stock	2,180.81	
Corporation excess	18,657.18	
Property listed by white citizens	792,808.26	
Property listed by Indian citizens	867.16	
Property listed by negro citizens	38,220.98	
Dogs	1,453.00	
Special for schools	230,923.69	
Distillers and liquor dealers	48,400.68	
Fines	35,925.88	
Other sources	457.37	
		1,790,139.78
For County Purposes.		
General	1,361,853.52	
Poor	28,959.74	
Bridges and roads	843,895.17	
Special	419,362.78	
Special in townships	53,770.04	
B and C Schedules	110,535.59	
		2,848,376.81
Municipal.		
On polls	130,431.10	
On property	1,819,889.08	
Fines	67,516.57	
Dispensaries	136,118.95	
Saloons—Liquor dealers	153,021.18	
All other sources	349,685.51	
		2,656,662.39
Total—all sources		10,223,223.57

Comparative Statement Showing the Value of Land, Town Property, Personal Property and Railroads, Etc., for the Years 1872 to 1906, Inclusive.

Year.	Value Land, including Mineral and Timber Land.	Value of Town Real Estate	Value of Personal Property.	Value R. R., Tel., St. Ry. and other Property Assess- ed by Corpora- tion Com.	Bank and Building and Loan Stock.	Corporation Excess by State Auditor.	Grand total all property.
1872	\$ 69,442,946	\$ 12,717,177	\$ 41,347,555	\$	\$	\$	\$ 123,507,628.00
1873	70,182,370	13,855,078	40,834,008	124,871,456.00
1874	76,956,193	16,652,131	50,112,489	143,723,813.00
1875	75,309,799	17,047,321	60,188,903	152,546,023.00
1876	74,921,398	17,458,520	56,884,639	148,564,537.00
1877	74,744,905	17,413,340	54,212,248	146,370,493.00
1878	74,768,791	16,311,043	51,928,268	142,308,102.00
1879	83,034,885	18,764,569	54,468,817	156,268,241.00
1880	83,137,981	19,208,236	67,564,690	180,376,629.00
1881	81,075,375	20,667,556	62,695,708	201,222,723.00
1882	87,590,759	21,397,425	71,888,341	209,752,622.00
1883	101,106,387	23,028,990	77,087,346	209,244,733.00
1884	102,327,840	24,627,839	82,013,417	219,958,175.00
1885	98,727,830	22,890,370	81,134,422	202,752,622.00
1886	100,587,104	26,296,278	75,561,951	214,837,635.00
1887	101,865,925	31,573,465	71,398,875	211,958,175.00
1888	105,025,149	31,847,100	75,955,926	226,073,616.00
1889	105,148,062	33,573,942	73,972,742	10,003,622.95	3,372,769.95	231,812,354.00
1890	107,031,851	34,893,805	74,946,713	12,242,540.50	2,515,669.50	263,119,693.00
1891	115,180,429	39,899,219	87,370,243	18,719,695.00	1,950,197.00	269,505,188.00
1892	114,325,255	40,755,459	82,410,649	19,539,792.69	2,671,622.31	265,290,241.00
1893	114,224,117	42,519,848	81,617,543	24,223,964.72	2,704,708.28	269,281,293.00
1894	115,081,323	43,006,741	76,391,827	24,565,611.87	3,295,780.13	259,521,761.00
1895	110,668,453	43,167,131	77,025,517	25,084,548.99	3,576,081.01	239,595,136.00
1896	110,033,831	43,824,672	75,995,915	26,290,908.00	3,449,730.00	245,734,443.00
1897	110,493,609	44,786,500	78,967,166	21,161,764.00	4,325,300.00	272,500,693.00
1898	110,961,234	45,648,416	78,343,719	33,606,904.60	4,000,420.00	301,269,538.00
1899	115,773,834	50,194,444	86,923,457	34,499,374.00	3,877,849.00	390,709,300.00
1900	116,614,985	50,753,643	94,081,227	35,264,659.00	3,994,786.00	5,837,442.00	341,222,069.00
1901	119,842,525	55,523,715	108,075,569	45,234,534.00	6,708,292.00	6,059,163.00	746,878,239.61
1902	120,945,143	57,947,676	109,394,433	45,106,343.00	7,426,132.00	5,803,025.40	433,372,939.61
1903	145,846,469	127,526,081	127,526,081	70,612,721.29	9,127,772.92	6,924,195.15	412,598,221.53
1904	145,584,138	142,997,687	72,140,548.00	72,140,548.00	9,747,269.65	8,275,697.00	468,662,568.18
1905	146,312,067	83,784,388	159,985,543	72,834,854.32	11,919,427.32	9,674,654.00	481,520,668.32
1906	149,653,795	75,891,817	133,834,714	70,616,147.73	12,729,338.86	10,365,090.00	575,370,313.00
1907	180,720,314	106,525,448	174,896,337	81,637,261.00	19,265,063.00

County Affairs and Officials

ALAMANCE.

County Seat, Graham.

Clerk of the Court—J. D. Kernodle, Graham.

Sheriff—Robt. N. Cook, Graham.

Register of Deeds—C. D. Johnston, Haw River.

Treasurer—Albert J. Thompson, Burlington.

Coroner—S. D. McPherson, Haw River.

Surveyor—Lewis H. Holt, Graham.

Standard-Keeper—Sol Love, Graham.

Co. Supt. Health—H. M. Montgomery, Burlington.

Public Administrator—J. L. Scott, Jr., Graham.

U. S. Commissioner—W. A. Hall, Burlington.

Co. Supt. Schools—W. S. Long, Graham.

Board of Education—W. K. Holt, (chm.), Burlington; W. J. Graham, Union Ridge; S. E. Tate, Staiback.

Co. Commissioners—E. Long, (chm.), Burlington, R. F. D.; B. R. Sellars, Burlington; W. A. Murray, Mebane; A. N. Roberson, Lacy; B. S. Robertson, Haw River.

Co. Board of Elections—J. S. Cook, Graham; D. F. Morrow, J. R. Ireland, Burlington.

No. Schools—White, 66; colored, 28.

Tax Rate—County, 18 1-3c. on \$100; roads, 16 2-3c.; on debt, property, 2c.; poll, 6s. indebtedness, \$50,000.

Public Roads—J. P. Hardin, Graham, Supt. Roads worked by taxation and convict labor; 16 2-3c. on \$100 and 50c. poll. No. miles, 725. Nine miles macadam road; cost per mile, \$2,500. Iron bridges, 17.

ALEXANDER.

County Seat, Taylorsville.

Clerk of the Court—Charles P. Matheson, Taylorsville.

Register of Deeds—W. H. Carson, Taylorsville.

Sheriff—R. A. Adams, Hiddenite.

Treasurer—A. M. Matheson, Taylorsville.

Surveyor—Wm. J. Teague, Bentley.

Co. Attorney—R. Z. Linney, Taylorsville.

Co. Supt. Health—O. L. Hollar, Taylorsville.

Supt. Co. Home—M. C. Little, Taylorsville.

Board of Education—J. P. Matheson, (chm.), Taylorsville; R. L. Downs, Avilla; T. F. Murdock, Hiddenite.

Co. Supt. Schools—A. F. Sharpe, Hiddenite.

Co. Commissioners—J. W. Pharr, (chm.), Taylorsville, R. F. D.; J. S. Bowman, Taylorsville, R. F. D.; W. A. Barkley, Mt. Pisgah.

Co. Board of Elections—S. P. Williams, (chm.), Taylorsville, R. F. D.; A. L. Watts, Stony Point; John W. Watts, Alkalithia Springs.

Public Roads—Worked by Old State Law. No miles, 300. Two townships, Little River, R. H. Chapman, Road Com.; Ellendale, R. P. Johnson, Road Com.; worked by taxation.

Tax Rate—County, 23 2-3 on \$100. Bonded debt, \$8,500.

No. Schools—White, 51; colored, 6.

ALLEGHANY.

County Seat, Sparta.

Clerk of the Court—J. N. Edwards, Sparta.

Sheriff—Jno. R. Edwards, Helena.

Register of Deeds—G. D. Brown, Sparta.

Treasurer—S. A. Choate, Sparta.

Coroner—D. C. Whitehead, Whitehead.

Surveyor—L. E. Edwards, Stratford.

Co. Attorney—R. A. Doughton, Sparta.

Co. Supt. Health—Robert Thompson, Sparta.

Supt. Co. Home—Thos. Nichols, Sparta.

Co. Supt. Schools—C. J. Taylor, Laurel Springs.

Board of Education—D. F. Parsons, (chm.), Piney Creek, J. W. Pool, Elk Creek; J. L. Joines, Edwards X Roads.

Co. Commissioners—S. J. Irwin, Walls; H. J. Estep, Stratford; G. T. Caudill, City.

Co. Board of Elections—J. W. Pool, (chm.), Elk Creek; C. A. Doughton, Delphia; John M. Wagoner, Sparta.

Public Roads—Roads worked by Old State Law.

Tax Rate—County, 23 2-3c.; special school tax, 8 1-3c. No bonded or floating debt.

No. Schools—White, 41; colored, 3.

ANSON.

County Seat, Wadesboro.

Clerk of the Court—T. C. Robinson, Wadesboro.

Sheriff—S. P. Martin, Wadesboro.

Register of Deeds—C. W. Thomas, Wadesboro.

Treasurer—J. O. A. Craig, Wadesboro.

Coroner—E. F. Fenton, Wadesboro.

Co. Attorneys—Robinson & Caudle, Wadesboro.

Supt. of Health—E. S. Ashe, Wadesboro.

Supt. Co. Home—James Henry, Wadesboro.

Co. Supt. Schools—J. M. Wall, Wadesboro.

Co. Board of Education—E. P. Liles, Lilesville; J. T. Hendley, Wadesboro; C. H. Rivers, White Store, R. F. D. No. 1.

Co. Board Elections—W. P. Ledbetter, (chm.), Wadesboro; J. W. Jones, Marshville, R. F. D. No. 1.

Co. Commissioners—H. B. Allen, (chm.), Wadesboro; E. E. McRae, White Store; H. J. Walls, Lilesville.

No. Schools—White, 41; Colored, 40.

Tax Rate—County, 23 2-3c. on \$100; county roads, 20c.; for Wadesboro township, roads, 50c.; Morven, 30c. No county debt.

Public Roads—Robert Lampley, Wadesboro, Supt. Roads worked by Special Washeshoro Township Road Act. No. miles, 300; gravel, 30. Forty-two miles macadam roads—cost per mile, \$1,200. Convict labor used.

ASHIE.

County Seat, Jefferson.

Clerk of the Court—W. H. Worth, Jefferson.

Sheriff—C. B. Austin, Burnt Hill.

Register of Deeds—J. A. Jones, Jefferson.

Treasurer—L. S. Yanny, Fleetwood.

Coroner—Dr. T. J. Call, Hopkins.

Surveyor—Charles Ray, Trectop.

Supt. of Health—J. C. Testerman, Jefferson.

Supt. Co. Home—J. L. Thompson, Jefferson.

Co. Supt. Schools—W. H. Jones, Warrentonville.

Board of Education—R. A. Hamilton, Beaver Creek; A. M. Lewis, Clifton; W. F. Lewis, Solitude.

Attorney Board of Education—G. L. Park, Jefferson.

Co. Board of Elections—W. H. Jones, Warrentonville; Wm. Bledsøe, Gale; J. W. Wayman, Jefferson.

Co. Commissioners—H. A. Eller, Berlin; W. H. Garvey, Beaver Creek; Felix McGuire, McGuire.

Tax Rate—State, 25c.; School, 23c.; County, 48 2-3c.; Total 96 2-3c. on \$100. Debt, about \$20,000.

Public Roads—Worked by free labor; no tax last year. Number miles, about 600.

No. Schools—White, 105; colored, 9.

BEAUFORT.

County Seat, Washington.

Clerk of the Court—Geo. Paul, Washington.

Sheriff—G. E. Ricks, Washington.

Register of Deeds—Gilbert Rumley, Washington.

Treasurer—Jos. F. Tayloe, Washington.

Coroner—Joshua Tayloe, Washington.

Surveyor—L. H. Ress, Edwards.

Co. Attorney—W. C. Rodman, Washington.

Co. Supt. Health—D. T. Tayloe, Washington.

Supt. Co. Home—A. P. Fulford, Washington.

Co. Supt. of Schools—N. Harding, Washington.

Co. Board of Education—E. W. Ayers, (chm.), Washington; W. M. Butt, Aurora; H. D. Satterthwaite, Sidney.

Co. Board of Elections—F. P. Latham, (chm.), Haslin; G. E. Buckman, Washington; I. F. Goddard, Washington.

Co. Commissioners—R. R. Warren, (chm.), Washington; W. H. Stancil, Washington; Fred von Ebberstine, Chocowinity; H. M. Jordan, Pine Town; Purvis Harris, Pine Town, R. F. D.; Thomas Green, Pantego; W. W. Hooker, Idalia.

Tax Rate—State, 21c.; Pensions, 4.25c.; County Schools, 15c.; General, 23 2-3c.;

Special for county 13 1-3c. State and County, on \$100; Poll, State and County, \$2.00. Bonded indebtedness, \$62,500.

Public Roads—Henry L. Hodges Supt., Washington.

BERTIE.

County Seat, Windsor.

Clerk of the Court—Wm. L. Lyon, Windsor.

Sheriff—Jesse B. Stokes, Windsor.

Register of Deeds—Wm. S. Pritchard, Windsor.

Surveyor—Jno. T. Hoggard, Windsor, R. F. D. No. 3.

Coroner—Dr. W. J. Harrell, Anlander.

Co. Supt. of Health—Dr. Jno. L. Pritchard, Windsor.

Supt. Co. Home—J. F. Phelps, Windsor.

Co. Supt. Schools—R. W. Askew, Windsor.

Co. Board of Elections—J. T. Nicholls, (chm.), Windsor; J. A. Pritchard, Jr., Anlander; E. W. Gray, (sec.), Windsor.

Co. Board of Education—T. C. Bond, (chm.), Windsor; W. R. Rayner, Colerain; T. A. Smithwick, Merry Hill.

Co. Commissioners—C. W. Spruill, (chm.) Ouitsna; J. H. White, Windsor; Wayland Mitchell, Lewiston; Jno. C. Britton, Powellsville; R. J. Shield, Windsor, R. F. D. No. 2.

Public Roads—Worked partly by Old State Law and by taxation. No. miles, 1,060.

Tax Rate—County, 18 2-3c. on \$100. Road, 15c. Bonded debt, \$12,000.

No. Schools—White, 68; colored, 58.

BLADEN.

County S. at, Elizabethtown.

Clerk of the Court—W. J. Davis, Elizabethtown.

Sheriff—J. M. Clark, Elizabethtown.

Register of Deeds—William Whitted, Elizabethtown.

Treasurer—W. S. Clark, Clarkton.

Coroner—G. W. Hall, Elizabethtown.

Surveyor—I. A. Register, Register.

Co. Attorney—T. A. Lyon, Elizabethtown.

Supt. of Health—L. B. Evans, Clarkton.

Supt. Co. Home—L. B. Evans, Clarkton.

Co. Supt. Schools—Angus Cromartie, Garland.

Co. Board of Education—A. McA. Council, White Oak; A. M. Kelly, Bladenboro; N. M. Beatty, Ivanhoe.

Co. Commissioners—J. B. Sanderlin, Council; N. A. Currie, (chm.), Clarkton; Daniel L. Leonard, Klondike.

Co. Board of Elections—R. B. Cromartie, (chm.), Elizabethtown; R. H. Lyon, David B. Sutton, Elizabethtown.

No. Schools—White, 70; colored, 44.

Tax Rate—County, 15c. on \$100. No debt in county; surplus in treasury, \$2,000.

Public Roads—Worked by Old State Law. No. miles, 315.

BRUNSWICK.

County Seat, Southport.

Clerk of the Court—R. S. Newton, Southport.

Sheriff—John J. Knox, El Paso.

Register of Deeds—John Jenrette, Southport.

Treasurer—George E. Brooks, Seaside.

Coroner—J. B. Standland, Supply.

Surveyor—S. W. McKeithan, Regan.

Standard-Keeper—W. T. Pinner, Southport.

Co. Attorney—C. Ed. Taylor, Southport.

Supt. of Health—J. A. Doshier, Southport.

Supt. of Co. Home—J. W. Wescott, Southport.

Co. Supt. Schools—George H. Bellamy, El Paso.

Co. Board of Education—D. R. Mercer, (chm.), Bolivia; David Ward, Suburb; G. B. Ward, Ash.

Co. Commissioners—C. N. Leonard, (chm.), Shallotte; Asa Doshier, Southport; Noah Bennett, Exum.

Co. Board of Elections—John E. Douglas, El Paso; G. Brooks Ward, Regan.

No. Schools—White, 44; colored, 27.

Tax Rate—County, 23 2-3c. on \$100; Special, 10c. on \$100 and 68c. on poll.

Public Roads—Worked by Old State Law. Outlay only for bridges, No. miles, 400.

BUNCOMBE.

County Seat, Asheville.

Clerk of the Court—Marcus Erwin, Asheville.

Sheriff—T. F. Hunter, Asheville.

Register of Deeds—J. J. Mackey, Asheville.

Treasurer—T. M. Duckett, Asheville.

Coroner—E. H. Morris, Asheville.

Surveyor—Otto Israel, Candler.

Standard-Keeper—J. S. West, Asheville.

Tax Collector—R. C. Crowell, Asheville.

Co. Attorney—Charles A. Webb, Asheville.

Supt. of Co. Home—F. Sluder, Asheville.

Co. Supt. Schools—A. C. Reynolds, Asheville.

Co. Board of Education—J. C. Martin, (chm.), Asheville; Jason Ashworth, Fairview; Clyde Reed, Biltmore.

Co. Commissioners—J. E. Rankin, (chm.), Asheville; C. P. Weaver, Weaverville; S. J. Luther, Candler; R. C. Clayton, Fletcher, R. F. D.; Mat Burlison, Barnardsville.

Co. Board of Elections—S. G. Bernard, E. W. Patton, Asheville; V. L. Gudger, Asheville.

No. Schools—White, 97; colored, 20.

Tax Rate—County, 23 2-3c. on \$100; roads, 15c.; interest on debt, 9 cents on \$100. Bonded debt, \$278,000.

Public Roads—Worked by taxation and convict labor, 15c. on \$100. Forty-eight miles macadam roads, cost per mile, \$2,500. Iron bridges, 41.

BURKE.

County Seat, Morganton.

Clerk of the Court—L. A. Bristol, Morganton.

Sheriff—F. C. Berry, Morganton.

Register of Deeds—John B. Holloway.

Treasurer—Wm. Bailey, Morganton.

Coroner—John Nelson, Morganton.

Surveyor—R. J. Hallyburton, Morganton, R. F. D. No. 2.

Standard-Keeper—J. R. Howard, Morgan-

ton.

Supt. Co. Home—Charley E. Tate, Morganton.

Co. Supt. Schools—R. L. Patton, Morganton.

Board of Education—J. M. McGimpsey, Fonta Flora; J. H. Hoffman, (chm.), Morganton; J. E. Coulter, Connelly Springs.

Co. Commissioners—John A. Dickson, (chm.), Morganton; Frank Cook, Hilderbrand; Marshall Brinkly, Glen Alpine.

Co. Board of Elections—A. C. Avery, Jr., (chm.), Morganton; C. E. Tate, Morganton; S. Huffman, Morganton.

No. Schools—White, 65; colored, 13.

Tax Rate—County, 23 2-3c. on \$100; 71c. on Poll; Roads and Bridges, 20c. on \$100, 60c. on Poll; Schools, 15c. on \$100, \$1.25 Poll.

Public Roads—Worked by special Law Outlay only for bridge expenses. No. miles, 400-500. Improved turnpike owned by individuals, 15 miles. Two miles macadam roads; cost per mile, \$5,000. Iron bridges, 5.

CABARRUS.

County Seat, Concord.

Clerk of the Court—M. L. Widnhouse, Concord.

Sheriff—J. F. Honeycutt, Concord.

Register of Deeds—J. F. Harris, Concord.

Treasurer—W. A. Overcash, Concord.

Cotton-Weigher—D. B. Porter, Concord.

Coroner—Howard Caldwell, Concord.

Surveyor—Swindell Klutz, Concord.

Co. Attorney—H. S. Williams, Concord.

Co. Supt. of Health—Robert S. Young, Concord.

Supt. Co. Home—A. H. Sapp, Concord.

Co. Supt. Schools—C. E. Boyer, Concord.

Co. Board of Education—James P. Cook, (chm.), Concord; G. F. McAlister, Mt. Pleasant; W. F. Smith, Davidson, R. F. D. No. 21.

Co. Commissioners—W. A. Kintley, (chm.), Mt. Pleasant; Geo. S. Klutz, Concord, R. F. D. No. 1; Frank Goodman, Glass, R. F. D. No. 1; J. C. Morrison, Harrisburg, R. F. D. No. 2.

Co. Board of Elections—G. M. Lore, (chm.), Concord; G. H. Rutledge, Concord; C. A. Cook, Concord.

No. Schools—White, 48; colored, 22.

Tax Rate—County, 22 2-3c. on \$100; roads, 30c. Floating debt, \$75,000.

Public Roads—R. W. Safril, Concord, Supt. Worked by taxation and convict labor, 30c. on \$100. No. miles, 350; gravel, per mile, \$2,000 to \$3,000. No. iron bridges, 12; improved, 20; crushed stone, 25. Cost per mile, \$2,000 to \$3,000. No. iron bridges, 15.

CALDWELL.

County Seat, Lenoir.

Clerk of the Court—J. W. Curtis, Lenoir.

Sheriff—John M. Smith, Lenoir.

Register of Deeds—James L. Miller, Lenoir.

Treasurer—J. J. Austin, Lenoir.

Coroner—J. J. Roberts, Lenoir, R. F. D. No. 2.

Surveyor—James H. Isbell, Kings Creek.

Standard-Keeper—D. S. Perry, Lenoir.
 Co. Attorney—M. N. Harshaw, Lenoir.
 Co. Supt. Health—C. L. Wilson, Lenoir.
 Co. Supt. Schools—Y. D. Moore, Lenoir.
 Co. Board of Education—P. G. Moore, (chm.), Granite Falls; M. G. Shearer, Lenoir; M. L. Greer, Lenoir.
 Co. Commissioners—J. M. Alfred, Granite Falls; J. T. Hayes, Happy; J. L. Beach, Lenoir, R. F. D. No. 1.
 Co. Board of Elections—Mark Squires, Lenoir; L. E. Rabb, Lenoir; J. B. Isbell, Lenoir.

No. Schools—White, 82; colored, 12.
 Tax Rate—County, 23 2-3c. on \$100 and 41c. poll. Bonded debt, \$20,000 on new Court House.

Public Roads—Edmund Jones, Lenoir, Supt. Worked by Old State Law. No. miles, 900; gravel, 10; improved turnpike owned by private individuals, 22 miles.

CAMDEN.

County Seat, Camden.

Clerk of the Court—J. W. Walston, Shiloh.

Sheriff—C. G. Etheridge, Camden.

Treasurer—J. R. Sawyer, Camden.

Register of Deeds—Talmon Godfrey, Camden.

Co. Supt. of Health—C. G. Ferebee, Shiloh.

Supt. Co. Home—M. B. Sawyer, Camden.
 Co. Supt. of Schools—E. T. Burgess, South Mills.

Co. Board of Education—G. H. Riggs, (chm.), South Mills; P. W. Stevens, Shiloh; O. G. Pritchard, Belcross.

Co. Commissioners—S. E. Overby, (chm.), Belcross; Charles Norris, South Mills; D. N. Bray, Shiloh.

Co. Board of Elections—A. Sawyer, (chm.), Belcross; D. E. Williams, South Mills; M. B. Burgess, Camden.

Tax Rate—County general, 23 2-3c. on \$100; county special, 8 1-3c. on \$100; school general, 18c. on \$100; school special, 25c. on \$100; poll, general, \$2.00. In special tax district for school, 30c. on property and 90c. on poll.

Public Roads—The roads of the whole county worked by Old State Law. No. Miles, 150.

No. Schools—White, 20; colored, 12.

CARTERET.

Clerk of Court—T. C. Wade, Beaufort.

Sheriff—S. P. Hancock, Beaufort.

Register of Deeds—W. J. Wallace, Beaufort.

Treasurer—A. Thomas, Beaufort.

Coroner—Clarence Simpson, Beaufort.

Surveyor—E. D. Hardesty, Harlowe.

Standard-Keeper—L. H. Forlaw, Beaufort.
 Co. Supt. of Health—W. E. Headen, Morehead City.

Co. Supt. of Schools—L. B. Ennett, Cedar Point.

Co. Board of Education—C. N. Mason, (chm.), Harlowe; J. R. Morris, Atlantic; C. P. Day, Beaufort.

Co. Commissioners—W. S. Chadwick, Beaufort; C. W. Taylor, Bogue; Y. Z. New-

berry, Newport; W. R. Hancock, Straits; J. M. Robinson, Atlantic.

Co. Board of Elections—T. D. Hewitt, Newport; Y. Z. Newberry, Newport; W. L. Arndell, Morehead City.

No. Schools—White, 37; colored, 7.

Atlantic Public High School—V. C. Eaker, Principal, Atlantic.

Tax Rate—66 2-3c. on \$100 and \$2.00 on poll. Special for New Court House, 20c. on \$100.

Public Roads—Worked by Old State Law. No. miles, 150.

CASWELL.

County Seat, Yanceyville.

Clerk of the Court—Robert L. Mitchell, Yanceyville.

Sheriff—T. N. Fitch, Yanceyville.

Register of Deeds—Fred W. Brown, Yanceyville.

Treasurer—J. A. Lea, Yanceyville.

Coroner—S. A. Mallay, Yanceyville.

Standard-Keeper—T. J. Henderson, Yanceyville.

Co. Attorney—A. E. Henderson, Yanceyville.

Co. Supt. of Health—S. A. Malloy, Yanceyville.

Supt. of Co. Home—E. B. Barker, Yanceyville.

Co. Supt. Schools—George Anderson, Yanceyville.

Co. Board of Education—W. A. Maynard, Altamahaw, R. F. D. No. 2; T. J. Hatchett, Yanceyville; R. I. Newman, Leasburg.

Standard-Keeper—T. J. Henderson, Yanceyville.

Co. Commissioners—J. S. Harvey, (chm.), Danville, Va., R. F. D. No. 4; Jno. W. Slade, Blanche, R. F. D. No. 1; T. C. Jones, Yanceyville, R. F. D. No. 1.

Co. Board of Elections—T. J. Hatchett, Yanceyville; C. J. Yarborough, Locust Hill; James A. Hurdle, (chm.), Milton.

No. Schools—White, 40; colored, 37. Graded Schools, 3.

Tax Rate—County, 52c. on \$100.

Public Roads—Worked by Old State Law. No. miles, 250.

CATAWBA.

County Seat, Newton.

Clerk of the Court—Charles M. McCorkle, Newton.

Sheriff—J. S. Leonard, Newton.

Register of Deeds—Jacob E. Setzer, Newton.

Treasurer—J. N. Long, Newton.

Coroner—Smith Campbell, Maiden.

Surveyor—Alley Gabriel, Mt. Creek.

Standard-Keeper—W. H. Marlow, Newton.

Co. Attorney—D. Witherspoon, Newton.

Co. Supt. of Health—George H. West, Newton.

Supt. Co. Home—Robert E. Hoke, Conover, R. F. D. No. 1.

Co. Supt. Schools—George E. Long, Newton.

Co. Board of Education—A. C. Link, (chm.), Hickory; F. J. Dellinger, Conover; Wm. McRee, Newton.

Co. Commissioners—J. W. Shuford, (chm.), Hickory; P. D. Drum, Catawba;

Elias Sigmon, Newton; J. F. Hudson, Hickory, R. F. D. No. 1; J. W. Lawrence, Catawba.

Co. Board of Elections—D. P. Rowe, (chm.), Newton; J. B. Little, Newton; S. M. Hamrick, Hickory.

No. Schools—White, 81; colored, 20.

Tax Rate—County, 23 2-3c. on \$100 and 38c. poll. School poll tax, \$1.50. No. iron bridges, 6.

Public Roads—Worked by Old State Law. No. miles, 600-700.

CHATHAM.

County Seat, Pittsboro.

Clerk of the Court—J. L. Griffin, Pittsboro.

Sheriff—J. J. Jenkins, Siler City.

Register of Deeds—W. E. Brooks, Pittsboro.

Treasurer—J. J. Jenkins, Siler City.

Coroner—S. M. Riggsbee, Riggsbee.

Surveyor—R. B. Clegg, Pittsboro.

Standard-Keeper—J. T. Bland, Pittsboro.

Co. Attorney—R. H. Hayes, Pittsboro.

Co. Supt. of Health—J. N. Taylor, Bynum.

Supt. of Co. Home—W. H. Ward, Pittsboro.

Public Administrator—T. W. Segroves, Cummock.

Co. Supt. Schools—R. P. Johnson, Pittsboro.

Co. Board of Education—A. R. Norwood, Bynum, R. F. D. No. 1; J. B. Atwater, Bynum; B. B. Phillips, Goldston.

Co. Commissioners—A. J. Lane, Siler City; N. J. Wilson, Apex, R. F. D. No. 3; S. W. Harrington, Corinth.

Co. Board of Elections—Jacob Thompson, (chm.), Pittsboro; J. B. Clegg, Moncure, R. F. D. No. 2; J. G. Hamlet, Bynum; R. F. D. No. 1.

Public Roads—Worked by taxation, 30c. on poll and 10c. on \$100 real estate. No. miles, 600.

No. Schools—White, 91; colored, 49.

Tax Rate—79 2-3c. on \$100 and \$2.39 on poll. Bonded indebtedness, \$20,000. No. iron bridges, 7.

CHEROKEE.

County Seat, Murphy.

Clerk of the Court—A. A. Fain, Murphy.

Register of Deeds—A. L. Johnson, Murphy.

Sheriff—A. B. Dicky, Murphy.

Treasurer—A. G. Deweese, Murphy.

Coroner—G. W. Evans, Ranger.

Surveyor—O. G. Anderson, Culberson.

Co. Attorney—Ben Posey, Murphy.

Co. Supt. Health—S. C. Highway, Murphy.

Supt. Co. Home—Silas Anderson, Murphy.

Co. Supt. Schools—E. B. Norvell, Murphy.

Co. Board of Education—W. G. Sparks, Suit; P. E. Nelson, Murphy; J. M. Richardson, Andrews.

Co. Commissioners—Wm. Morrow, Nina; Theo. Kilpatrick, Patrick; Henry Cozad, Andrews.

Co. Board of Elections—R. H. Sneed, Murphy; N. Z. Deweese, Murphy; P. C. Hyatt, Murphy.

Tax Rate—60c. on \$100 and \$1.80 on poll. No bonded indebtedness.

Public Roads—A. W. Axly, Supt. Worked by Act of Legislature of 1903. No. miles, 500.

No. Schools—White, 53; colored, 3.

CHOWAN.

County Seat, Edenton.

Clerk of the Court—C. W. Cofield, Edenton.

Sheriff—E. S. Norman, Edenton.

Register of Deeds—W. J. Berryman, Edenton.

Treasurer—F. W. White, Edenton.

Coroner—T. J. Hoskins, Edenton.

Co. Attorneys—Pruden & Pruden, Edenton.

Co. Supt. of Health—T. J. Hoskins, Edenton.

Supt. Co. Home—M. M. Harrell, Edenton.

Co. Supt. of Schools—J. W. Alderman, Edenton.

Co. Board of Education—H. H. Mashburn, Edenton; W. T. Perry, Edenton; G. H. Baker, Tyner.

Co. Commissioners—Frank Wood, (chm.), Edenton; W. J. Hallowell, Tyner, R. F. D.; Z. W. Evans, Cisco.

Co. Board of Elections—Julian Wood, (chm.), Edenton; Geo. W. Leary, Edenton; J. H. McMullan, Edenton.

No. Schools—White, 21; colored, 15.

Tax Rate—County, 23 2-3c. on \$100; Roads, 5c. in 1st Township and 20c. in 2nd Township; 20c. in 3rd and 4th Townships.

Public Roads—First Township, J. W. Spruill, Supt.; Second Township, J. E. Cofield; Third Township, M. F. Ward, Supt.; Fourth Township, G. T. Mitchell, Supt.

CLAY.

County Seat, Hayesville.

Clerk of the Court—Geo. W. Sanderson, Hayesville.

Sheriff—J. W. Alexander, Hayesville.

Register of Deeds—Jarrett Thompson, Hayesville.

Treasurer—H. J. Jones, Shooting Creek.

Coroner—P. B. Killian, Hayesville.

Surveyor—E. C. Mease, Hayesville.

Co. Supt. of Health—J. M. Sullivan, Hayesville.

Supt. Co. Home—O. L. Scroggs, Hayesville.

Co. Supt. of Schools—G. H. Haigler, Hayesville.

Co. Board of Education—J. O. Scroggs, (chm.), Hayesville; S. H. Allison, Hayesville; J. C. McCracken, Hayesville.

Co. Commissioners—W. B. Martin, (chm.) Hayesville; A. J. Coleman, Hayesville; G. S. McClure, Hayesville.

Co. Board of Elections—R. R. Alexander, (chm.), Hayesville; J. M. Sullivan, Hayesville; O. B. Anderson, (sec.), Hayesville.

No. Schools—White, 18; colored, 1.

Tax Rate—County, 23 2-3c. on \$100; 38c. poll; for debt, bridges, etc., 33 1-3c. on \$100 and \$1.00 poll; roads, 15c. on \$100 and 45c. poll. schools, 5c. on \$100 and 15c. on poll. Bonded debt, \$6,800.

Public Roads—Worked by Old State Law. No. miles, 125.

CLEVELAND.

County Seat, Shelby.

Clerk of the Court—F. L. Hoyle, Shelby.
 Sheriff—D. D. Wilkins, Shelby.
 Register of Deeds—W. H. Eskridge, Shelby.

Treasurer—W. R. Newton, Shelby.
 Coroner—T. K. Barnett, Shelby.
 Surveyor—O. C. Thompson, Shelby.
 Co. Commissioners—M. M. Mauney, Shelby, R. F. D. No. 5; J. F. Roberts, (chm.), Shelby; A. T. Mull, Cleveland Mills, R. F. D. No. 1.

Co. Attorneys—Ryburn & Hoey, Shelby.
 Supt. of Health—T. E. McBrayer, Shelby.
 Board of Health—J. F. Roberts, W. F. Mitchell, S. S. Royster.

Co. Supt. Schools—B. T. Falls, Shelby.
 Co. Board of Education—W. T. Colton, Shelby; W. L. Plonk, Kings Mountain; L. C. Palmer, Lawdale, R. F. D. No. 1.

Supt. Co. Home—G. J. Allen, Shelby.
 Co. Board of Elections—J. A. Anthony, Shelby; J. Y. Hamrick, Shelby; A. P. Spoke, Shelby.

Tax Rate—\$6 2-3c. on the \$100; \$2.00 on the poll.

COLUMBUS.

County Seat, Whiteville.

Clerk of the Court—L. W. Stanley, Whiteville.

Sheriff—A. S. Richardson, Whiteville.
 Tax Collector—J. T. Best, Whiteville.
 Register of Deeds—C. E. Smith, Vineland.
 Treasurer—R. H. Powell, Whiteville.
 Surveyor—June Baldwin, Clarkton.
 Coroner—Latt C. Mills, Clarendon.
 Standard-Keeper—W. J. Benton, Whiteville.

Co. Supt. Health—H. B. Maxwell, Whiteville.

Supt. Co. Home—Ed. Schwartz, Whiteville.

Co. Supt. Schools—F. T. Wooten, Chadbourne.

Co. Board of Education—J. E. L. Wingcoff, (chm.), Whiteville; F. B. Pierce, Hallsboro; J. W. Powell, Fair Bluff.

Co. Commissioners—C. C. Pridgen, (chm.), Tabor; T. J. Fletcher, Clarkton; R. Q. Powell, Fair Bluff; K. B. Council, Wananish; F. B. Pierce, Hallsboro.
 Co. Board of Elections—W. E. McDaniel, (chm.), Whiteville; Wm. Struthers, Grist; T. J. Fletcher, Clarkton.

No. Schools—White, 91; colored, 37.

Tax Rate—16 2-3c. on \$100; Roads, 10c.

Public Roads—Worked by Old State Law.

CRAVEN.

County Seat, New Bern.

Clerk of the Court—W. M. Watson, New Bern.

Sheriff—James W. Biddle, New Bern.
 Register of Deeds—S. H. Fowler, New Bern.

Treasurer—F. S. Ernal, New Bern.

Coroner—R. D. V. Jones, New Bern.

Surveyor—R. A. Colvin, New Bern.

Standard-Keeper—Eugene Tucker, New Bern.

Co. Attorney—E. M. Green, New Bern.
 Co. Supt. of Health—J. F. Rhem, New Bern.

Co. Physician—J. F. Rhem, New Bern.
 Supt. Co. Home—Mrs. Fannie Williams, New Bern.

Public Administrator—C. J. McCarthy, New Bern.

Co. Supt. Schools—S. M. Brinson, New Bern.

Co. Board of Education—R. A. Nunn, (chm.), New Bern; Daniel Lane, New Bern; John S. Morton, North Harlowe.

Co. Commissioners—C. E. Foy, (chm.), New Bern; J. S. McGowan, New Bern; A. E. Wadsworth, Cove City; G. V. Richardson, Dover; J. B. Harvey, Vanceboro.

Co. Board of Elections—L. S. Daniels, New Bern; Wm. Dunn, Jr., New Bern; C. B. Hill, New Bern.

Public Roads—J. M. Spencer, New Bern, Supt. Worked by Old State Law and tax system. No. miles, about 350; improved, 2 1/2.

Macadamized, 4 miles, cost per mile, \$7.500.

No. Schools—White, 47; colored, 37.

Tax Rate—State, 25c.; School, 18c.; General County, 23 2-3c.; Special, 18c.; Road, 10c.; Schools, 25c.

CUMBERLAND.

County Seat, Fayetteville.

Clerk of the Court—A. A. MacKethan, Fayetteville.

Sheriff—Neill A. Watson, Fayetteville.

Register of Deeds—W. M. Walker, Fayetteville.

Treasurer—David Gaster, Fayetteville.
 Coroner—J. V. McGougan, Fayetteville.

Surveyor—W. W. Baker, Fayetteville.
 Standard-Keeper—J. A. Boone, Fayetteville.

Co. Attorney—C. G. Rose, Fayetteville.
 Supt. of Health—A. S. Rose, Fayetteville.

Supt. Co. Home—Alex. Leslie, Fayetteville.

Co. Supt. of Schools—B. T. McBryde, Fayetteville.

Co. Board of Education—J. A. Oates, (chm.), Fayetteville; J. H. Currie, (sec.), Fayetteville; J. W. Hall, Autryville.

Co. Commissioners—J. J. Bullard, (chm.), Fayetteville; Herbert Lutterloh, Fayetteville; W. J. Olive, Wade; R. R. Bell, Carlos; J. A. Keith, Lobelia.

Co. Board of Elections—W. G. Hall, (chm.), George Holmes, Fayetteville; A. H. Slocumb, Fayetteville.

No. Schools—White, 79; colored, 56.

Tax Rate—County, 22c. on \$100. Schools, 18c. Roads, 9c. Bonds, 10c. Pensions, 1c.

Total State and County, 84 cents. Bonded debt, \$117,000. No. bridges, 6 railroad bridges; 4 county bridges.

Public Roads—W. M. Walker, Fayetteville, Supt. Worked by county convicts under special law. No. miles, 420. Improved, 50.

CURRITUCK.

County Seat, Currituck.

Clerk of the Court—E. W. Ansell, Currituck.

Register of Deeds—R. E. Flora, Currituck.

Sheriff—J. E. Barnard, Moyock.

Treasurer—G. W. Williams, Currituck.

Surveyor—Caleb B. Bell, Shawboro.

Co. Attorney—A. M. Simmons, Currituck.

Co. Supt. of Health—H. M. Shaw, Shawboro.

Co. Board of Education—W. J. Tate, (chm.), Kitty Hawk; Samuel Scott, Poyells Point; E. D. Bowd n. Knotts Island.

Co. Supt. of Schools—J. M. Newbern, Jarvisburg.

Co. Commissioners—Thomas L. Jarvis, Moyock; W. H. White, Knotts Island; John W. Sanderlin, Shawboro.

Co. Board of Elections—R. L. Newbern, Jarvisburg; G. A. Griegs, Maple; D. R. Scott, Jarvisburg; L. Walker, Barco.

No. Schools—White, 34; colored, 14.

Tax Rate—County, 74 2-3c. of \$100.

DARE.

County Seat, Manteo.

Clerk of the Court—Samuel E. Midgett, Manteo.

Register of Deeds—Asa V. Evans, Manteo.

Treasurer—Isaac N. Davis, Wanchese.

Surveyor—John W. Twiford, Manteo.

Co. Supt. Schools—W. B. Fearing, Manteo.

Co. Board of Education—R. C. Evans, (chm.), Manteo; C. C. Miller, Buxton; S. A. Griffin, Manteo.

Co. Commissioners—Arthur J. Fulcher, (chm.), Frisco; Steward M. Daniels, Wanchese; J. B. Pinner, East Lake.

Co. Board of Elections—W. S. Davis, (chm.), Wanchese; R. W. Smith, Manteo; L. N. Midgett, Skyeo.

No. Schools—White, 21; colored, 3.

Tax Rat.—County, 40c. on \$100 and 75c. on poll. Special, 95c. on \$100.

Public Roads—Worked by Old State Law. No. miles, 69.

DAVIDSON.

County Seat, Lexington.

Clerk of the Court—C. E. Godwin, Lexington.

Sheriff—Alex. T. Delap, Lexington.

Register of Deeds—G. W. Miller, Lexington.

Treasurer—Walter G. Fitzgerald, Lexington.

Coroner—J. W. Peacock, Thomasville.

No. 1. Surveyor—Henry Payne, Euliopeo.

Standard-Keeper—B. F. Ausband, Lexington.

Co. Attorneys—McCrary & McCrary, Lexington.

Supt. of Health—E. J. Buchanan, Lexington.

Supt. Co. Home.—Jas. M. Cratts, Lexington, No. 2.

Co. Supt. of Schools—P. S. Vann, Wallburg.

Co. Board of Education—Rev. J. W. Clegg, (chm.), Lexington; B. I. Harrison,

Denton; S. H. Averett, Thomasville.

Co. Commissioners—A. E. Myers, Lexington; R. F. D.; M. R. Harris, Thomasville; J. L. Doby, Versailles.

Co. Board of Elections—W. F. Thomason, Lexington; A. F. Sims, Thomasville; R. Lee McCrary, Lexington.

Public Roads—Thos. Miller, Lexington, Supt. Worked by Old State Law and convict labor, except Lexington Township, where tax is 15c. on \$100, and 45c. on poll; total last year, \$3,992.80. No. miles, 1,000 in county.

No. Schools—White, 94; colored, 20.

Tax Rate—County, 23 2-3c. on \$100 and 38c. poll.

DAVIE.

County Seat, Mocksville.

Clerk of the Court—A. T. Grant, Mocksville.

Sheriff—James L. Sheek, Mocksville.

Register of Deeds—J. F. Moore, Mocksville.

Treasurer—J. W. Etchison, Cana.

Coroner—W. D. Foster, Mocksville.

Surveyor—M. C. James, Mocksville.

Co. Supt. Health—M. D. Kimbrough, Mocksville.

Supt. Co. Home—M. B. Bailey, Mocksville.

Co. Supt. Schools—J. D. Hodges, Augusta.

Co. Board of Education—T. B. Bailey, (chm.), Mocksville; A. W. Ellis, Farmington; S. A. Woodruff, Mocksville.

Co. Commissioners—C. Y. Bailey, (chm.), Advance, R. F. D. No. 2; J. M. Cain, Calahaln, R. F. D. No. 1; B. F. Stonestreet, Mocksville.

Co. Board of Elections—J. G. Peebles, Advance, R. F. D. No. 2; Stonestreet, Mocksville; O. L. Williams, Mocksville.

No. Schools—White, 45; colored, 17.

Tax Rate—County purposes, 13 2-3c. on \$100; Poor, 2c. and 38c. on poll. Roads and Bridges, Sec.; Special, 8 1-3c. Bonded debt, \$500.00.

Public Roads—Worked by Old State Law. No. miles, 300.

DUPLIN.

County Seat, Kenansville.

Clerk of the Court—D. H. Wallace, Kenansville.

Sheriff—G. G. Best, Kenansville.

Register of Deeds—J. J. Bowden, Kenansville.

Treasurer—G. G. Best, Kenansville.

Coroner—B. E. Smith, Leon.

Surveyor—L. H. Sanderson, Cabin.

Standard-Keeper—A. D. Johnson, Kenansville.

Co. Supt. of Health—John A. Ferrall, Kenansville.

Supt. of Co. Home—D. C. Ezzell, Kenansville.

Co. Supt. of Schools—D. S. Kennedy, Kenansville.

Co. Board of Education—D. L. Carlton, Kenansville; W. S. Loftin, Bowden; W. B. Southerland, (chm.), Roschill.

Co. Commissioners—J. M. Faison, (chm.),

Faison; B. F. Williams, Kenansville; Dallas J. Williams, Wallace.

Co. Board of Elections—D. S. Hines, (chm.), Kenansville; H. Dail, Kenansville; J. A. Gavin, Kenansville.

No. Schools—White, 84; colored, 29.
Tax Rate—County, 22 2-3c. on \$100 and 38c. poll.

Public Roads—Worked by Old State Law.

DURHAM.

County Seat, Durham.

Clerk of the Court—C. B. Green, Durham.
Sheriff—Jno. F. Harvard, Durham.
Register of Deeds—M. G. Markham, Durham.

Treasurer—Simeon Bowling, Durham.
Surveyor—Ed. Belvin, Durham.
Standard-Keeper—T. S. Booth, Durham.
Coroner—J. F. Maddry, Durham.

Co. Attorney—W. J. Brogden, Durham.
Supt. of Health—Dr. N. M. Johnson, Durham.

Supt. of Co. Home—W. O. Thompson, Durham.

Co. Supt. of Schools—C. W. Massey, Durham.

Co. Board Education—Delos W. Sorrell, (chm.), Durham; J. W. Umstead, Umbra; Geo. W. Stallings, Durham, R. F. D. No. 6.

Co. Commissioners—J. W. Allen, (chm.), Durham; L. B. Markham, Durham; T. E. Belvin, Durham, R. F. D. No. 2; J. D. Hamlin, Durham, R. F. D. No. 2; F. M. Tilley, Rougemont.

Co. Board of Elections—H. A. Foushee, (chm.), Durham; S. C. Brawley, Durham; S. M. Holton, Durham.

No. Schools—White, 36; colored, 19.

Public Roads—T. J. Thompson, Supt., Durham. Worked by taxation and convicts. Tax 16 1-3c. on each \$100 valuation property. No. of miles in county, 550. No. miles macadamized, 75. Cost per mile, \$3,500.

Tax Rate—On property: State, 21c.; County, 13 2-3c.; Pensions, 4c.; Schools, 18c.; Railroads, 10c.; County Roads, 16 1-3c.; total, 83c. on \$100 valuation.

EDGEcombe.

County Seat, Tarboro.

Clerk of the Court—A. T. Walston, Tarboro.

Sheriff—B. F. Dawson, Tarboro.
Register of Deeds—H. S. Bunn, Tarboro.
Treasurer—J. E. Cobb, Pinetops.
Coroner—Spencer P. Bass, Tarboro.
Standard Keeper—R. B. Hyatt, Tarboro.
Co. Attorney—H. A. Gilliam.

Co. Supt. of Health—W. J. Thigpen, Tarboro.

Supt. Co. Home—W. T. Gorham, Tarboro.

Co. Supt. of Schools—R. G. Kittrell, Tarboro.

Co. Board of Education—R. G. Allsbrook, (chm.), Tarboro; W. W. Vick, Battleboro; John Mayo, Bethel.

Co. Commissioners—Claude Wilson, (chm.), Tarboro; W. D. Ruffin, Whitakers;

W. L. Dunn, Pinetops; Lam Lawrence, Tarboro; J. J. Thorne, Rocky Mount.

Co. Board of Elections—P. C. Vestal, (chm.), Rocky Mount; B. F. Eagle, Crisp; C. B. Keech, Tarboro.

Public Roads—J. W. Martin, Tarboro, Supt. Worked by taxation, 25c. on \$100. Convicts used.

Tax Rate—County, 23c. Bonded debt, \$5,000. Two iron bridges.

No. Schools—White, 36; colored, 35.

FORSYTH.

County Seat, Winston.

Clerk of the Court—R. E. Transou, Winston-Salem.

Sheriff—J. E. Ziglar, Winston-Salem.
Register of Deeds—Henry W. Masten, Winston-Salem.

Treasurer—George L. Beck, Winston-Salem.

Coroner—Dr. W. N. Dalton, Winston-Salem.

Surveyor—Edward Styers, Rural Hall.

Standard-Keeper—Lee Lashmit, Crater.

Co. Supt. Schools—W. B. Speas, Winston-Salem.

Supt. Co. Home—C. C. Flynt, Winston-Salem.

Public Administrator—J. R. Hastings, Winston-Salem.

Co. Board of Education—John F. Griffith, (chm.), Winston-Salem; Ellis W. Hauser, Pfafftown; J. W. Pennix, Kernersville. Convicts used.

Co. Commissioners—D. C. Moir, Walkertown; J. H. Clinard, Winston-Salem, R. F. D.; L. B. Brickenstein, Salem.

Co. Board of Elections—W. T. Wilson, (chm.), Winston-Salem; Geo. H. Hauser, Bethania; M. E. Teague, Winston-Salem.

No. Schools—White, 80; colored, 20.

Tax Rate—County, 17c. on \$100 and 18c. poll; special, 30c. on \$100 and 90c. poll. Bonded debt, \$55,000.

Public Roads—J. W. Masten, Supt., Winston-Salem. Worked by taxation; total last year, \$54,475.15. Macadam road, 40 miles.

FRANKLIN.

County Seat, Louisburg.

Clerk of the Court—J. J. Barrow, Louisburg.

Sheriff—H. C. Kearney, Louisburg.
Register of Deeds—W. M. Boone, Louisburg.

Treasurer—J. A. Thomas, Louisburg.

Surveyor—J. T. Inscoc, Cedar Rock.

Coroner—Fred C. Cooke, Cedar Rock.

Standard-Keeper—R. G. Winn, Epsom.

Co. Attorney—T. W. Bickett, Louisburg.
Co. Supt. of Health—R. F. Yarborough, Jr., Louisburg.

Supt. Co. Home—E. N. Williams, Louisburg.

Co. Supt. Schools—R. B. White, Franklinton.

Co. Board of Education—A. W. Perry, Louisburg; J. C. Winston, Franklinton; H. D. Egerton, Laurel.

Co. Commissioners—T. S. Collie, Cedar Rock; J. H. Uzzell, Mapleville; E. M. Gup-

ton, Gupton; N. B. Young, Louisburg; J. C. Winston, Youngsville.

Co. Board of Elections—J. B. Yarborough, (chm.), Louisburg; I. H. Kearney, Franklinton; E. F. Yarborough, Louisburg. No. Schools—White, 40; colored, 40.

Tax Rate—County purposes, 22c. on \$100 and 66c. poll. Roads (Louisburg Township only), 25c. and 75c. poll. Interest on debt, 9c.; poll, 27c.; bridge fund, 6c. poll, 18c.; poor, 2c.; poll, 6c. Bonded debt of county, \$7,000. No. iron bridges, 8. (One of them 525 feet long.) Graded school, Louisburg, 50c. and \$1.50 on poll. Graded School, Franklinton, 35c. and \$1.05 poll; Pension, 6c. and 18c. poll. Special School Taxes: Mapleville, Ingleside, Pilot and Jones Districts, 20c. and 60c. on poll. Moulton district, 30c. and 90c.; Bunn district, 30c. and 90c.; Pine Ridge, 30c. and 90c. polls.

Public Roads—John R. Williams, Supt. Worked by State law except Louisburg Township. Convicts used.

GASTON.

County Seat, Dallas.

Clerk of the Court—C. C. Cornwell, Dallas.

Sheriff—T. E. Shuford, Dallas.

Register of Deeds—A. J. Smith, Dallas.

Treasurer—J. M. Shuford, Dallas.

Coroner—J. M. Summey, Dallas.

Surveyor—C. A. Black, Cherryville.

Co. Attorney—O. F. Mason, Dallas.

Co. Supt. of Health—L. N. Glenn, Gastonia.

Supt. Co. Home—C. C. Craig, Dallas.

Co. Supt. Schools—F. P. Hall, Belmont.

Co. Board of Education—E. L. Wilson, (chm.), Dallas; S. N. Boyce, Gastonia.

S. N. Boyce, Gastonia.

Co. Commissioner—W. C. Thompson, Stanly; O. G. Falls, Kings Mountain; John F. Leeper, (chm.), Belmont; J. W. Kendrick, Cherryville; A. R. Anders, Gastonia; J. C. Pueth, Dallas.

Co. Board of Elections—S. M. Boyce, Gastonia; L. L. Jenkins, Gastonia; S. M. Robinson, Lowell.

No. Schools—White, 78; colored, 32.

Tax Rate—County, 23 2-3c. on \$100; Graded School tax, 20c. on \$100 and 60c. poll. Floating debt, \$36,000.

Public Roads—W. P. Eddleman, Gastonia, Supt. Worked by special law; 25c. on \$100. Total for year 1908, \$27,627. Convicts used. \$300,000 bonds for road improvement voted and \$100,000 sold. Macadam road, 30 miles; cost per mile, \$3,000. Iron bridges, 18.

GATES.

County Seat, Gatesville.

Clerk of the Court—W. T. Cross, Gatesville.

Sheriff—J. A. Brown, Gatesville.

Register of Deeds—Martin Kellogg, Gatesville.

Treasurer—R. W. Gatling, Sarem.

Coroner—G. C. Brooks, Sumbury.

Surveyor—W. F. Eason, Gatesville.

Standard-Keeper—W. R. Hayes, Gatesville.

Co. Supt. of Health—W. O. P. Lee, Reynoldson.

Supt. Co. Home—Mrs. Mary E. Riddick, Gatesville.

Public Administrator—John J. Gatling, Sarem.

Co. Supt. of Schools—T. W. Costen, Jr., Gatesville.

Co. Board of Education—R. W. Simpson, (chm.), Troyville; Franklin Matthews, Drum Hill; John S. Felton, Sarem.

Co. Commissioners—T. A. Pearce, (chm.), Drum Hill; W. R. Cowper, Gatesville; L. A. Rountree, Acorn.

Co. Board of Elections—Jno. G. Cross, (chm.), Gatesville; T. E. Hofter, Gatesville; Kindred Parker, Eure.

No. Schools—White, 35; colored, 27.

Tax Rate—County, 23 2-3c. on \$100 and 38c. on poll. No indebtedness.

Public Roads—Lycurgus Hofter, Gatesville, Supt. Worked by Old State Law.

GRAHAM.

County Seat, Robbinsville.

Clerk of the Court—Earl P. Tatham, Robbinsville.

Sheriff—B. P. Grant, Robbinsville.

Register of Deeds—R. B. Slaughter, Robbinsville.

Treasurer—J. D. Orr, Robbinsville.

Coroner—S. F. Howell, Robbinsville.

Surveyor—James Crisp, Robbinsville.

Standard-Keeper—R. B. Slaughter, Robbinsville.

Co. Attorney—Robt. L. Phillips.

Co. Supt. Schools—L. H. Rogers, Robbinsville.

Co. Board of Education—J. A. Hyde, (chm.), Robbinsville; S. P. Harwood, Cheoah; Joe Edwards, Stecoah.

Co. Supt. of Health—M. T. Maxwell.

Co. Commissioners—Bart Orr, Robbinsville; W. P. Robinson, Brock; Jasper Carringer, Yellow Creek.

Co. Board of Elections—James Crisp, Stecoah; T. A. Carpenter, Cheoah; N. G. Phillips, (chm.), Robbinsville.

No. Schools—White, 25.

Tax Rate—County, 23 2-3c. on \$100; 35 1-3c. on \$100; roads, 5c. Bonded debt, \$6,000.

Public Roads—Worked by labor.

GRANVILLE.

County Seat, Oxford.

Clerk of the Court—J. G. Shoiwell, Oxford.

Sheriff—S. M. Wheeler, Oxford.

Register of Deeds—J. B. Powell, Stem.

Treasurer—W. T. Lyon, Oxford.

Coroner—R. M. Currin, Oxford.

Co. Attorney—B. S. Royster, Oxford.

Supt. Co. Home—S. M. Daniel, Oxford.

Supt. of Health—S. D. Booth, Oxford.

Co. Supt. Schools—Fred Webb, Oxford.

Co. Board of Education—A. W. Graham,

(chm.), Oxford; J. A. Morris, Oxford, No. 2; E. B. Meadows, Oxford, No. 1.

Co. Commissioners—R. W. Lassiter, (chm.), Oxford; L. T. Williford, Oxford; T. L. Cannady; W. P. Wilkinson, Nelson, Va., No. 1; Ralph Currin, Northside.

Co. Board of Elections—W. A. Devin, (chm.), Oxford; T. Lanier, Oxford; C. K. Heister, Oxford.

No. Schools—White, 30, colored, 43.

Tax Rate—County and roads, 32c. on \$100 and 63c. on poll.

Public Roads—J. D. Wheeler, Supt. Worked by special taxation. Macadam road, 10 miles; cost per mile, \$2,000. Iron bridges, 1.

GREENE.

County Seat, Snow Hill.

Clerk of the Court—John R. Dail, Snow Hill.

Sheriff—A. D. Warren, Snow Hill.

Register of Deeds—Josiah O. Sugg, Snow Hill.

Treasurer—W. T. Caraway, Snow Hill. Surveyor—R. E. Beaman, Speights Bridge.

Coroner—J. H. Harper.

Standard Keeper—B. F. Albritton, Snow Hill.

Co. Attorney—J. A. Albritton, Snow Hill.

Co. Supt. of Health—W. B. Murphy, Snow Hill.

Supt. Co. Home—Mrs. Ida Dail.

Co. Supt. Schools—J. E. Debnam, Snow Hill.

Co. Board of Education—L. V. Morrill, (chm.), Snow Hill; W. A. Darden, Willow Green; John Harvey, Snow Hill.

Co. Commissioners—Samuel McKeel, Speights Bridge; J. E. Herring, Castoria; C. H. Swinson, Jason.

Co. Board of Elections—J. W. S. Beaman, Snow Hill, R. F. D. No. 1; F. L. Rouse, (chm.), Snow Hill, R. F. D. No. 6; B. F. D. Albritton, Hookerton.

No. Schools—White, 32; colored, 21.

Tax Rate—County, 23 2-3c. on \$100 and 38c. poll. Special, 25c. On poll, 75c. Floating debt, \$27,000. Interest on debt, 6 per cent.

GULFORD.

County Seat, Greensboro.

Clerk of the Court—Ernest Clapp, Greensboro.

Deputy Clerks of the Court—W. P. Beall, Jr., R. I. Moore, Greensboro.

Sheriff—B. E. Jones, Greensboro.

Register of Deeds—A. G. Kirkman, Greensboro.

Deputy Register of Deeds—S. A. Kirkman, R. H. Jones, Greensboro.

Treasurer—G. H. McKinney, Greensboro.

Coroner—J. P. Turner, Greensboro.

Surveyor—Robert Gilchrist, Greensboro. Standard Keeper—J. C. Clapp, Greensboro.

Co. Auditor—J. Leslie Abbott.

Co. Attorney—J. N. Wilson, Greensboro.

Co. Supt. Health—Edmund Harrison, Greensboro.

Supt. Co. Home—W. W. Whittington, Greensboro.

Co. Supt. of Schools—T. R. Foust, Greensboro.

House of Correction—G. F. Hackett, Greensboro, R. F. D.

Co. Board of Education—W. T. Whitsett, (chm.), Whitsett; Charles H. Ireland, Greensboro; John C. Kinnette, Pleasant Garden.

Co. Commissioners—J. A. Davidson, (chm.), Gibsonville; John A. Young, R. F. D., Greensboro; W. C. Tucker, Pleasant Garden; W. G. Bradshaw, High Point; L. A. Walker, Summerfield, R. F. D.

Co. Board of Elections—A. Wayland Cooke, (chm.), Greensboro; Fred. N. Tate, (sec.), High Point; A. A. Holton, High Point.

Supt. Convict Force—J. W. Tyson, Greensboro, R. F. D.

Highway Commission—John L. King, (chm.), Greensboro; D. H. Coble, No. 6, Greensboro; J. A. Hoskins, Summerfield; F. M. Pickett, High Point; Elijah Wagoner, Gibsonville; E. J. Stafford, (sec.), Greensboro.

Tax Rate—County, 23 2-3c. on \$100; roads, (special), 12 1-3c. Macadam road, 70 miles; cost per mile, \$3,200.

No. Schools—White, 85; colored, 32.

Public Roads—J. G. Foushee, Supt. Highway Commission. Bonds, \$300,000 for roads. No. miles graded about 160. No. miles macadamized, 70. R. C. Dick, Road Supervisor, Greensboro, R. F. D.

HALIFAX.

County Seat, Halifax.

Clerk of the Court—S. M. Gary, Halifax.

Sheriff—J. A. House, Thelma.

Register of Deeds—J. H. Norman, Halifax.

Treasurer—J. E. Bowers, Scotland Neck.

Supt. of Health—I. E. Green, Weldon.

Supt. Co. Home—W. B. Drewry, Halifax.

Co. Supt. Schools—A. S. Harrison, Enfield.

Co. Board of Education—John A. Collins, (chm.), Enfield; Stuart Smith, Scotland Neck; H. P. Robinson, Littleton.

Co. Commissioners—B. A. Pope, S. P. Johnston, Weldon; S. T. Thorne, Airlie; W. R. Harvey, Littleton; N. L. Stedman, Tillery.

Co. Board of Elections—A. McDowell, Scotland Neck; Whit. A. Johnston, Littleton; T. H. Dickens, Enfield.

No. Schools—White, 56; colored, 61.

Tax Rate—21c. on \$100; roads, 20c. Bonded debt, \$7,000. Iron bridges, 3.

Public Roads—Worked by Law of 1903. A. T. Dickens, Tillery, Supt.

HARNETT.

County Seat, Lillington.

Clerk of the Court—Floyd Taylor, Lillington.

Sheriff—J. B. Lanier, Lillington.

Register of Deeds—Allen M. Shaw, Lillington.

Treasurer—J. H. Williams, Linden.

Surveyor—J. W. Pipkin, Lillington.

Co. Attorney—J. C. Clifford, Dunn.

Co. Supt. of Health—J. W. Halford, Chalybeate.

Supt. Co. Home—Jethro McLamb, Lillington.

Co. Supt. Schools—J. D. Ezzell, Dunn.
Co. Board of Education—C. D. Stewart, Coats; W. H. Stephenson, Angier; D. B. Stewart, Leaflet.

Co. Commissioners—J. B. Smith, T. A. Harrington, Harrington; R. G. Taylor, (chm.), Dunn; D. P. McDonald, Summerville; W. H. Turlington, Dunn.

Co. Board of Elections—H. T. Spiers, Lillington; R. L. Godwin, Dunn; J. B. Holland, Dunn.

No. Schools—White, 60; colored, 28.
Tax Rate—County, 23 2-3c. on \$100; on debt, 10c. Bonded debt, \$14,500. Total tax on \$100 76 2-3c. Two iron bridges and one iron R. R. bridge.

Public Roads—Worked by Old State Law. No. miles, 800.

HAYWOOD.

County Seat, Waynesville.

Clerk of the Court—R. A. L. Hyatt, Waynesville.

Sheriff—W. R. Medford, Waynesville.
Register of Deeds—J. M. Noland, Waynesville.

Treasurer—Hugh A. Love, Waynesville.
Coroner—J. E. Moore, Canton.

Surveyor—O. O. Sanford, Clyde, R. F. D. No. 1.

Co. Attorney—S. C. Welch, Waynesville.
Co. Supt. of Health—J. F. Abel, Waynesville.

Supt. Co. Home—R. C. Moody, Canton.
Co. Supt. Schools—R. A. Sentell, Waynesville.

Board of Education—J. E. Wilson, (chm.), Canton, R. F. D.; J. R. Kirkpatrick, Clyde, R. F. D. No. 1; J. K. Boone, Waynesville.

Co. Commissioners—M. M. Noland, Fines Creek; W. H. Henderson, Canton; W. D. McCracken, Crabtree.

Co. Board of Elections—R. E. Osborne, Waynesville; W. T. Denton, Waynesville; M. D. Kinsland, Waynesville, R. F. D. No. 3.

No. Schools—White, 52; colored, 2.
Tax Rate—County, 20c. on \$100; Road, 12c. Macadam roads, 12½ miles. Iron bridges, 10.

Public Roads—W. C. Medford, Waynesville, Supt. Worked by Old State Law and taxation, 33 1-3c. on \$100 and \$1.00 poll. Convicts used. Crushed stone, 12 miles.

HENDERSON.

County Seat, Hendersonville.

Clerk of the Court—C. M. Pace, Hendersonville.

Sheriff—A. M. Blackwell, Hendersonville.
Register of Deeds—S. M. King, Hendersonville.

Surveyor—T. L. Drake, Hendersonville.
Coroner—W. R. Kirk.

Co. Attorneys—Toms & Blythe, Hendersonville.

Co. Supt. Health—J. G. Waldrop, Hendersonville.

Supt. Co. Home—J. Lee, Hendersonville.
Co. Supt. Schools—McD. Ray, Hender-

sonville.

Co. Board of Education—J. D. Derrmid, (chm.), Hendersonville; C. Oats, Bearwal- low; N. W. Posey, Horse Shoe, R. F. D.

Co. Commissioners—W. P. Banc, (chm.), Hendersonville; John T. Staton, Saluda; T. A. W. Lyda, Roosevelt; G. N. Sentell, Bowmans Bluff.

Co. Board of Elections—V. C. V. Shep- herd, (chm.), Hendersonville; W. L. Mil- ler, Rugby; J. Williams, Hendersonville.

No. Schools—White, 52; colored, 11.

Tax Rate—State, 21c.; Pensions, 4c.; Schools, 15c.; County, 23 2-3c.; Court House, 10c.; R. R. Bonds, 10c.; Sinking Fund, 6c.; Bridge, 7c.; Refunding, 10c.; Road, 12c. on \$100 and \$2.00 on the poll. iron bridges is a special tax of 2 1-3c. not included in the above road and bridge tax.

Public Roads—P. F. Patton, Hender- sonville, Supt. Worked by convict labor and taxation, 12c. on \$100; on bridges, 7c. on \$100. On roads and bridges, \$6,766.97.

HERTFORD.

County Seat, Winton.

Clerk of the Court—Thomas D. Boone, Winton.

Sheriff—A. E. Garrett, Winton.
Register of Deeds—John A. Northcott, Winton.

Treasurer—A. E. Garrett, ex-officio, Winton.

Coroner—Paul Mitchell, Ahoskie.
Surveyor—J. D. Parker, Aulander.

Standard Keeper—John E. Jones, Winton.
Co. Attorneys—Winborne & Lawrence, Murfreesboro.

Co. Supt. Health—J. H. Mitchell, Ahoskie.

Supt. Co. Home—M. M. Brown, Ahoskie, R. F. D.

Co. Supt. of Schools—T. E. Brown, Ahoskie, R. F. D. No. —.

Co. Board of Education—C. W. Parker, Menola, (chm.), Como; John E. Vann, Winton; J. H. Mitchell, Ahoskie.

Co. Commissioners—S. P. Winborne, Como; A. I. Parker, Winton; J. C. Vin- son, Murfreesboro; B. F. Williams, (chm.), Harrellsville; C. W. Parker, Menola.

Co. Board of Elections—A. C. Vann, Union; I. F. Snipes, Menola; A. J. New- some, Winton.

No. Schools—White, 32; colored, 32.
Tax Rate—County, 36 2-3c. on \$100.

Public Roads—Worked by Special Act of 1907.

HYDE.

County Seat, Swan Quarter.

Clerk of the Court—H. J. Spencer, Swan Quarter.

Sheriff—E. O. Spencer, Swan Quarter.
Register of Deeds—J. C. Williams, Swan Quarter.

Treasurer—J. O. Marshville, Englehard.
Coroner—R. E. Windly, Lake Landing.

Standard Keeper—N. B. Harris, Swan Quarter.

Co. Attorneys—Mann & Jones, Swan Quarter.

Co. Supt. of Health—R. E. Windly, Swan Quarter.

Supt. Co. Home—J. T. Sawyer, Swan Quarter.

Co. Supt. Schools—S. J. Beckwith, Lake Landing.

Co. Board of Education—W. P. Burrus, (chm.), Englehard; Z. T. Fortescue, Scranton; M. S. Credle, Swan Quarter. Co. Commissioners—Nathaniel Credle, (chm.), Swan Quarter; Robert Jennett, Lake Landing; T. E. Warren, Scranton.

Co. Board of Elections—J. C. Simmons, Fairfield; George Makely, Swan Quarter; Willie Swindell, Swan Quarter.

No. Schools—White, 22; colored, 24.
Tax Rate—State 21c. on \$100; Pensions, 4c.; County, 33 2-3c. Special School Tax: Swan Quarter Graded School, 65c. on \$100 and \$1.95 on poll.

Sladesville Graded School, 30c. on \$100 and 90c. on poll; South Lake District School, 30c. on \$100 and 90c. on poll; Lake Landing Graded School 33 1-3c. on \$100 and \$1.00 on poll; Ocracoke District School, 30c. on \$100 and 90c. on poll.

Public Roads—James E. Cooper, Swan Quarter township, Commissioner; Fairfield township, C. L. Williams, Commissioner. Tax rate for each township, 20c. on \$100 and 60c. on poll for road purposes.

IREDELL.

County Seat, Statesville.

Clerk of the Court—J. A. Hartness, Statesville.

Sheriff—J. M. Deaton, Statesville.

Register of Deeds—J. E. Boyd, Statesville.

Treasurer—W. R. Sloan, Statesville.

Coroner—P. C. Carlton, Statesville.

Surveyor—R. F. Rieves, Statesville.

Standard-Keeper—John U. Lamprecht, Statesville.

Co. Attorney—L. C. Caldwell, Statesville.

Co. Supt. Health—M. R. Adams, Statesville.

Co. Supt. Schools—L. O. White, Statesville.

Supt. Co. Home—W. C. Berry, Barium Springs.

Public Administrator—G. W. Clegg, Statesville.

Co. Board of Education—J. H. Hill, (chm.), Statesville; J. L. Bradley, Mooresville; W. G. Nicholson, Harmony.

Co. Commissioners—N. B. Mills, (chm.), Statesville; J. W. Hager, Clio; D. E. Turner, Mooresville; H. C. Summers, New Sterling; R. F. Gaither, River Hill.

Co. Board of Elections—W. D. Templeton, Mooresville; Lee Morrow, Statesville; R. V. Brawley, Statesville.

No. Schools—White, 90; Colored, 33.
Tax Rate—State, 21c.; Pensions, 4c.; County, 23 2-3c.; Schools 18c.; Roads, 23 1-3; Poll, \$2.00.

Public Roads—W. C. Henry, Statesville. Supt. Convict labor used. Road tax last year, \$22,629.69.

JACKSON.

County Seat, Webster.

Clerk of the Court—V. F. Brown, Webster.

Sheriff—J. M. Worley, Webster.

Register of Deeds—J. T. Gribble, Webster.

Treasurer—J. Worth Byson, Webster.

Coroner—Dr. D. D. Hooper, Sylva.

Surveyor—W. F. Cook, Rich Mountain.

Co. Attorney—A. A. Brown, Webster.

Supt. of Health—A. A. Nichols, Cullowhee.

Supt. Co. Home—R. L. Knight, Webster.

Supt. of Schools—W. L. Henson, Cullowhee.

Co. Board of Education—R. L. Madison, (chm.), Cullowhee; W. O. Buchanan, Sylva.

Co. Commissioners—John M. Watson, Painter; H. R. Queen, (chm.), Argura; W. J. Cogdill, Sylva.

Co. Board of Elections—Chas. Allison, (chm.), Sylva; J. T. Wike, East Laporte; Garvin Hughes, Webster.

No. Schools—White, 43; colored, 3.

Tax Rate—County, 23 2-3c. on \$100; roads, 20c.; Education, special, 3c.; Special, 12c. Iron bridges, 5.

Public Roads—Worked by taxation and free labor combined. No. miles, 300.

JOHNSTON.

County Seat, Smithfield.

Clerk of the Court—W. S. Stevens, Smithfield.

Sheriff—R. M. Nowell, Selma.

Register of Deeds—S. T. Honeycutt, Smithfield.

Treasurer—G. A. Hood, Kenly.

Coroner—A. H. Rose, Smithfield.

Surveyor—T. R. Fulghum, Pine Level.

Standard-Keeper—S. B. Johnson, Smithfield.

Co. Supt. of Health—L. D. Wharton, Smithfield.

Supt. Co. Home—Israel Stephenson, Smithfield.

Co. Supt. of Schools—J. P. Canaday, Smithfield.

Co. Board of Education—W. F. Gerald, (chm.), Pine Level; John Stephenson, Benson, R. F. D. No. 4; J. J. Rose, Beasley, R. F. D. No. 2.

Co. Commissioners—W. T. Bailey, (chm.), Kenly; R. I. Ogburn, Willow Springs, R. F. D. No. 1; Jno. W. Wood, Benson, R. F. D. No. 2; J. C. Keen, Four Oaks; D. B. Oliver, Pine Level.

Co. Board Elections—Ed. S. Abell, (chm.), Smithfield; Geo. D. Vick, (sec.), Selma; W. R. Creech, Smithfield.

No. Schools—White, 108; colored, 38.

Public Roads—Worked by Old State Law except Clayton, Smithfield and Selma Townships, which are worked by taxation. No. miles, 600.

Tax Rate—Count, 20c. on \$100; 21c. for State; 18c. for Schools; 4c. for Pensions; \$1.89 on polls. No. iron bridges, 5.

JONES.

County Seat, Trenton.

Clerk of the Court—J. B. Collins, Trenton.

Sheriff—J. S. Hargett, Comfort.

Register of Deeds—R. D. Dixon, Trenton.

Treasurer—Charles P. Harriett, Trenton.

Coroner—W. R. Early, Trenton.

Surveyor—J. L. Foy, Jr., Trenton.
Standard-Keeper—S. Barker, Trenton.
Co. Attorney—Thomas D. Warren, Trenton.
Co. Supt. of Health—W. W. Early, Trenton.

Supt. Co. Home—H. Pollock, Trenton.
Co. Supt. of Schools—W. H. Hammond, Trenton.

Co. Board of Education—T. A. Bell, (chm.), Pollocksville.
Co. Commissioners—J. H. Bell, (chm.), Pollocksville; R. L. May, Trenton; J. R. Lowery, Trenton.

Co. Board of Elections—J. W. Wooten, (chm.), Trenton; F. H. Foy, Pollocksville; J. K. Brock, Trenton.

No. Schools—White, 32; colored, 22.

Tax Rate—County, 23 2-3 on \$100 and 47c. poll. Special tax for roads 15c. on \$100; 45c. on polls.

Public Roads—Worked by Taxation. No. miles, 175. Road Superintendents: E. L. Mattocks, Maysville; Paschael Taylor, Comfort, R. F. D.; F. H. George, Comfort; B. R. Henderson, Pollocksville, R. F. D.; L. A. Haywood, Trenton; W. O. Haskins, Trenton, R. F. D.; E. B. Isler, Dover, R. F. D.

LEE.

County Seat, Sanford-Jonesboro.

Clerk of the Court—T. N. Campbell, Sanford.

Sheriff—C. G. Petty, Sanford.

Register of Deeds—T. M. Cross, Sanford.

Treasurer—B. C. Pearce, Sanford.

Coroner—Dr. H. B. Hoyle, Jonesboro.

Surveyor—Francis Deaton, Sanford.

Co. Attorney—A. A. F. Seawell, Sanford.

Co. Physician—Dr. J. P. Monroe, Sanford.

U. S. Commissioner—C. K. Rosser, Sanford.

Co. Supt. of Schools—R. W. Allen, Sanford.

Co. Board of Education—Dr. F. W. McCracken, (chm.), Sanford; Prof. M. A. McLeod, Broadway.

Co. Commissioners—J. J. Edwards, (chm.), Lemon Springs; J. L. Godfrey, Jonesboro; J. F. Womble, Meneure, R. F. D.; J. F. Jones, Broadway; W. S. Weather- spoon, Sanford.

Co. Board of Elections—G. W. Walls, (chm.), Lockville; J. B. Watson, Jonesboro; C. C. Cheek, Sanford.

Tax Rate—County, 23 2-3c. on \$100; debt, property, 5c. on \$100; debt, floating, \$7-500; debt, bonded, \$19,000. Total taxable property, \$3,179,000. Total, \$26,500.

Public Roads—Worked under the General Road Law.

LENOIR.

County Seat, Kinston.

Clerk of the Court—Plato Collins, Kinston.

Sheriff—J. P. Nunn, Kinston.

Register of Deeds—Jno. H. Barwick, Kinston.

Treasurer—Jno. H. Dawson, Kinston.

Coroner—J. C. Green, LaGrange.

Surveyor—G. F. Loftin, Kinston.

Standard-Keeper—T. B. Ashford, Kinston.
Supt. of Health—C. L. Pridgen, Kinston.
Co. Supt. of Schools—C. W. Howard, Kinston.

Co. Board of Education—Richard H. Lewis, (chm.), Kinston; F. R. Hodges, LaGrange; H. W. Davis, Seven Springs.

Co. Commissioners—J. F. Hooker, (chm.), Kinston; W. P. Gilbert, Gritton; Barnett Howard, Pink Hill; H. P. Loftin, Kinston, R. F. D.; A. T. Dawson, LaGrange, R. F. D.

Co. Board of Elections—H. E. Shaw, (chm.), Kinston; T. B. Brown, Kinston; W. A. Jones, Pink Hill.

No. Schools—White, 10; colored, 24.

Tax Rate—County, 23 2-3c. on \$100; 33 1-2c. poll; roads, 15. Special tax for new jail and bridges, 10c. on \$100. Special tax for fence, 4c. on \$100, in stock law territory.

Public Roads—J. T. Dawson, LaGrange, R. F. D., Supt. Worked by Special Law and convict labor; total taxation for 1908, about \$9,155.50.

LINCOLN.

County Seat, Lincolnton.

Clerk of the Court—A. Nixon, Lincolnton.

Sheriff—G. Lee Heavner, Lincolnton.

Register of Deeds—W. H. Sigmon, Lincolnton.

Treasurer—J. O. Allen, Lincolnton.

Coroner—E. C. Baker, Lincolnton.

Co. Attorney—C. E. Childs, Lincolnton.

Co. Supt. of Health—John W. Saine, Lincolnton.

Supt. Co. Home—J. H. Harmon, Lincolnton.

Co. Supt. Schools—G. T. Heafner, Crouse.

Co. Board of Education—Kemp B. Nixon, (chm.), Lincolnton; D. C. K. Wilkinson, Iron Station; B. C. Vood, Lincolnton.

Co. Commissioners—R. M. Roseman, Lincolnton; A. Lee Cherry, Triangle; Junius Blanton, Henry; J. E. Reinhardt, Iron Station; W. C. Rhodes, Lincolnton.

Co. Board of Elections—W. C. Quickel, (chm.), Lincolnton; R. J. Mauzer, Lincolnton; Edgar Love, (see'y), Lincolnton.

No. Schools—White, 57; colored, 14.

Tax Rate—County, 23 2-3c. on \$100. Six iron bridges.

McDOWELL.

County Seat, Marion.

Clerk of the Court—Thomas Morris, Marion.

Sheriff—P. H. Mashburn, Marion.

Register of Deeds—John A. Laughridge, Marion.

Treasurer—N. C. Jones, Marion.

Coroner—Dr. D. M. McIntosh, Old Fort.

Surveyor—L. A. Hancey, Demming.

Co. Attorney—W. T. Morgan, Marion.

Supt. of Co. Home—J. A. Potect, Marion.

Co. Supt. of Schools—D. F. Giles, Marion.

Co. Board of Elections—D. E. Hudgen, Marion; Geo. I. White, Marion; W. E. Brown, Marion.

Co. Supt. of Health—M. L. Justice, Marion.

Co. Commissioners—H. A. Tate, Old Fort, R. F. D. No. 1; W. E. Brown, Old Fort, R. F. D. No. 1; W. A. Laughbridge, Dysartville.

Co. Board of Education—D. E. Hudgins, Marion; J. L. Padgett, Nebo; Johnson Ledbetter, Dome.

No. Schools—White, 57; colored, 13.

Tax Rate—County, court house and poor, 22c. on \$100 and \$2.25 poll. Bridges and roads, 10c. on \$100 and 30c. poll; railroads, 25c. Bonded debt, \$55,900.

Public Roads—Worked in part by labor and taxation, 10 to 40c. on \$100 and 30c. to \$1.20 poll. No. miles, 290.

MACON.

County Seat, Franklin.

Clerk of the Court—R. M. Ledford, Franklin.

Sheriff—Alex Moore, Franklin.

Register of Deeds—D. W. Blaine, Franklin.

Treasurer—Alex Moore, Franklin.

Coroner—R. F. Henry, Franklin.

Surveyor—J. W. Ammons, Franklin.

Co. Attorney—Robertson & Benbow, Franklin.

Co. Supt. of Health—S. H. Lyle, Franklin.

Supt. of Co. Home—J. N. McConnell, Franklin.

Co. Supt. Schools—M. D. Billings, Franklin.

Board of Education—S. H. Lyle, (chm.), Franklin; J. T. Patton, Franklin; W. L. Higdon, Higdonville.

Co. Commissioners—E. H. Franks, (chm.) Franklin; G. B. Dalrymple; J. M. Keener, Gneiss.

Co. Board of Elections—Lee Crawford, Franklin; J. G. Siler, Franklin; E. H. Franks, Franklin.

No. Schools—White, 59; colored, 4.

Tax Rate—County, 16 2/3c. on \$100; poor, 7c.; roads, 35c. on \$100 and 30c. poll. Floating debt, \$7,717.15; school, \$1.58 poll and 18c. on \$100.

Public Roads—Worked by Special Act and taxation; total last year, \$6,902.51. Improved, 25 miles.

MADISON.

County Seat, Marshall.

Clerk of the Court—J. H. White, Marshall.

Sheriff—George W. Cole, Marshall.

Register of Deeds—James Smart, Marshall.

Treasurer—W. H. Henderson, Marshall.

Coroner—Dr. J. H. Baird, Mars Hill.

Surveyor—R. L. Tweed, White Rock.

Standard-Keeper—James Smart, Marshall.

Co. Attorney—J. C. Ramsey, Marshall.

Co. Supt. of Health—W. J. Weaver, Marshall.

Supt. Co. Home—James Haynie, Marshall.

Co. Supt. Schools—C. A. Henderson, Marshall.

Co. Board of Education—L. M. Bryan, Marshall; W. L. Hensley, Buekner; J. M. Wallin, Big Laurel.

Co. Commissioners—James Smart, (Clerk to Board); C. F. Casada, Marshall, R. F. D. No. 1; H. J. Jarvis, Ivey; J. C. Chand-

ley, White Rock.

Co. Board of Elections—J. N. West, (chm.), Marshall; G. L. McKinney, Marshall; T. J. Murray, Marshall, R. F. D. No. 3.

No. Schools—White, 75; colored, 4.

Tax Rate—State, 21c.; pension, 4c.; schools, 18c.; general county, 23 2/3c.; roads, 10c.; bridges, 9c.; jury, 8c.; interest on bonds, 10c.; poll, \$3.11. Bonded debt, \$90,000. Floating debt, \$30,000.

Public Roads—J. F. Bryan, Marshall, R. F. D. 3, Supt. Worked by Special Act. Work 6 days and pay 10c. on \$100 property and 30c. poll.

MARTIN.

County Seat, Williamston.

Clerk of the Court—J. A. Hobbs, Williamston.

Sheriff—J. C. Crawford, Williamston.

Register of Deeds—A. S. Coffield, Williamston.

Treasurer—C. D. Carstarphen, Williamston.

Coroner—J. H. Saunders, Everetts.

Surveyor—Sylvester Peel, Williamston.

Standard-Keeper—John T. Ross, Robersonville.

Supt. Co. Home—J. D. Bowen, Williamston.

Supt. of Health—W. E. Warren, Williamston.

Co. Supt. Schools—R. J. Peel, Williamston.

Co. Commissioners—W. H. Daniel, Jamesville; S. E. Hardison, Williamston, R. F. D.; A. S. Roberson, Robersonville; J. A. Bennett, Oak City; H. M. Burras, (chm.), Williamston.

Co. Board of Education—J. T. Waldo, (chm.), Hamilton; L. B. Wynn, Everetts; S. R. Biggs, Williamston.

Co. Board Elections—N. S. Peel, (chm.), Williamston; B. R. Jenkins, Robersonville; C. C. Fagan, Williamston.

No. Schools—White, 47; colored, 31.

Tax Rate—County, 17c. on \$100.

Public Roads—No superintendent. Worked by Old State Law. Four per cent annually spent out of county fund. One-third of the roads improved. Convict labor can be used. Iron bridges, 4.

MECKLENBURG.

County Seat, Charlotte.

Clerk of the Court—J. A. Russell, Charlotte.

Register of Deeds—W. M. Moore, Charlotte.

Treasurer—H. J. Walker, Charlotte.

Coroner—William A. Gr-sham, Charlotte.

Surveyor—J. B. Spratt, Dixie.

Standard-Keeper—A. R. Willmann, Charlotte.

Co. Attorneys—Burwell & Cansler, Charlotte.

Supt. of Health—C. S. McLaughlin, Charlotte.

Supt. Co. Home—J. T. Holton, Charlotte.

Public Administrators—H. N. Pharr, W. M. Smith, Charlotte.

Co. Supt. Schools—R. J. Cochrane, Charlotte.

Co. Board of Education—William Ander-

son, (clm.), Charlotte; B. D. Funderburk, Matthews; John McDowell, Charlotte; C. H. Caldwell, Charlotte, R. F. D.; A. F. Long, Cornelius, R. F. D.

Co. Commissioners—W. M. Long, (clm.), Charlotte; J. A. Newell, Newells; W. J. Dunn, Huntersville, R. F. D.; D. A. Henderson, Mint Hill; W. N. McKee, Charlotte, R. F. D.

Co. Board Elections—A. M. McDonald, (clm.), Charlotte; A. B. Justice, Charlotte; D. A. Barkley, Charlotte.

No Schools—White, 78; colored, 61.
Tax Rate—County, 23 2-3c. on \$100; roads, 10c.; convicts, 20c.; schools, 15c. Bonded debt, \$300,000.

Public Roads—Worked by Old State Law and convicts. Three complete macadamizing outfits; cost about \$15,000. Macadam road, 187 miles; cost per mile, \$3,000. No. iron bridges, 16.

MITCHELL.

County Seat, Bakersville.

Clerk of the Court—M. L. Buchanan, Bakersville.

Sheriff—J. W. Bryant, Bakersville.

Register of Deeds—J. D. Braswell, Bakersville.

Treasurer—U. A. Thompson, Spear.

Coroner—L. C. Byrd, Bakersville.

Surveyor—C. H. Wise, Hawk.

Co. Attorney—Chas. E. Greene, Bakersville.

Co. Supt. Health—V. R. Butt, Bakersville.

Supt. Co. Home—W. P. Arnold, Herrell.

Co. Supt. Schools—D. W. Greene, Wing.

Board of Education—S. R. Hensley, (clm.), Penland; Jno. A. Bailey, Spruce Pine; Geo. M. Young, Red Hill.

Co. Commissioners—R. H. Bradshaw, Herrell; R. M. Burleson, Plumtree; H. T. Norman, Elk Park.

Co. Board Elections—S. R. Hensley, Penland; S. J. Black, R. G. Wilson, Bakersville.

No. Schools—White, 72; colored, 4.

Tax Rate—County, 24c. on \$100 and 50c. polls; special roads, 50c. Floating debt, \$1,500. Iron bridges, 1.

Public Roads—Worked by taxation. M. C. Pannell, Supt., Bakersville.

MONTGOMERY.

County Seat, Troy.

Clerk of the Court—C. A. Armstrong, Troy.

Sheriff—J. R. McKenzie, Troy.

Register of Deeds—O. B. Deaton, Troy.

Treasurer—J. R. McKenzie, Troy.

Coroner—Hiram Freeman, Ether.

Surveyor—J. L. Hayward, Mt. Gillead.

Co. Supt. of Health—Dr. Shamberger, Star.

Supt. Co. Home—Chas. Bell, Troy.

Co. Supt. Schools—R. T. Poole, Troy.

Co. Commissioners—Geo. M. Bruton, Mt. Gillead, R. F. D. No. 2; N. M. Thayer, Eldorado; R. B. Munn, Jola.

Co. Board of Elections—A. B. McCaskill, Cander; G. S. Beaman, Troy; H. P. Mont-

gomery, Mt. Gillead, R. F. D. No. 2.

Tax Rate—County, 23 2-3c. on \$100 and 38c. on poll; special, 15c. on \$100. Floating debt, \$500.

No. Schools—White, 56; colored, 14.

Public Roads—Worked by Old State Law. No. miles, 200.

MOORE.

County Seat, Carthage.

Clerk of the Court—J. Aiton Melver, Carthage.

Sheriff—A. C. Kelly, Carthage.

Register of Deeds—J. C. B. Muse, Carthage.

Treasurer—A. D. Muse, Carthage.

Coroner—Dr. A. H. McLeod, Aberdeen.

Surveyor—Haywood Fin, Carthage.

Co. Attorney—W. J. Adams, Carthage.

Supt. Health—G. McLeod, Carthage.

Supt. Co. Home—D. H. Muse, Carthage. Public Administrator—McL. Kennedy, Carthage.

Co. Supt. Schools—J. A. McLeod, Carthage.

Co. Board Education—T. N. Woody, (clm.), High Falls; J. R. McQueen, Lakeview; W. H. H. Lawton, Carthage.

Co. Commissioners—N. A. McKeithan, (clm.), Carthage; J. B. Vaneannon, West End; A. J. Jones, Glendon.

Co. Board of Elections—U. L. Spence, (clm.), Carthage; O. D. Wallace, Carthage; J. L. Currie, Carthage.

No. Schools—White, 88; colored, 46.

Tax Rate—County, 23 2-3c. on \$100 and 38c. poll; special for county indebtedness, 6c. and 18c. poll; graded schools, 30c. and 90c. poll. Bonded debt, \$5,000. Floating debt, \$9,000.

Public Roads—Dr. G. McLeod, Carthage. Supt.

NASH.

County Seat, Nashville.

Clerk of the Court—T. A. Sills, Nashville.

Sheriff—C. L. Johnson, Nashville.

Register of Deeds—J. B. Boddie, Nashville.

Treasurer—J. D. Winstead, Nashville.

Surveyor—J. S. Wilson, Spring Hope.

Coroner—Dr. Jas. P. Battle, Nashville.

Standard-Keeper—Geo. A. Griffin, Nashville.

Co. Supt. Health—J. P. Battle, Nashville.

Co. Supt. Schools—W. S. Wilkinson, Rocky Mount.

Co. Examiner—W. S. Wilkinson, Rocky Mount.

Co. Commissioners—W. E. Jeffreys, (clm.), Rocky Mount; A. T. Strickland, Glover; S. A. Batchelor, Nashville.

Supt. Co. Home—Ivory W. Strickland, Nashville.

Board of Education—L. F. Finch, Glover; T. V. Avent, Aventon; R. H. Ricks, Rocky Mount.

Co. Board of Elections—L. T. Vaughan, (clm.), Nashville; A. F. May, Spring Hope; V. B. Carter, Rocky Mount.

No. Schools—White, 62; colored, 45.
Tax Rate—County, 23 2-3c. on \$100.
Public Roads—Worked by Old State Law.
No. miles, about 800. Convicts can be used.

NEW HANOVER.

County Seat, Wilmington.
Clerk of the Court—John D. Taylor, Wilmington.

Sheriff—S. P. Cowan, Wilmington.
Register of Deeds—John Haar, Wilmington.

Treasurer—H. McL. Green, Wilmington.
Coroner—C. D. Bell, Wilmington.
Standard-Keeper—G. C. Simmons, Wilmington.

Co. Attorney—M. Bellamy, Wilmington.
Co. Supt. of Health—W. D. McMillan, Wilmington.

Supt. Co. Home—J. R. Hardee, Wilmington.

Co. Supt. of Schools—W. Catlett, Wilmington.

Co. Commissioners—D. McEachern, (chm.), Wilmington; M. W. Devine, Wilmington; H. L. Vollers, Wilmington; Wm. F. Robertson, Wilmington; J. P. Montgomery, Wilmington.

Jailor—Jno. M. Branch, Wilmington.
Board of Education—George Rountree, (chm.), D. McRae, W. H. Sprunt, Wilmington.

Co. Board of Elections—J. O. Carr, Wm. Gilchrist, Wm. Struthers, Jr., Wilmington.
No. Schools—White, 19; colored, 14.

Tax Rate—County, 23 2-3c. on \$100; road bonds, 7 1-3c.; hospital, 5c.

Public Roads—H. Hocutt, Supt. Worked by convict labor. No. miles, 80; crushed stone, 30.

NORTHAMPTON.

County Seat, Jackson.

Clerk of the Court—J. T. Flythe, Jackson.

Sheriff—H. L. Joyner, Jackson.
Register of Deeds—S. J. Calvert, Jackson.

Treasurer—J. G. L. Crocker, Seaboard.
Coroner—Thos. Duke, Rehoboth.

Surveyor—E. P. Outland, Egglestown.
Co. Supt. Health—H. W. Lewis, Jackson.

Supt. Co. Home—J. M. Flythe, Jackson.
Co. Supt. Schools—P. J. Long, Jackson.

Board of Education—J. B. Stephenson, (chm.), Severn; W. T. Joyner, Garysburg; E. B. Lassiter, Potocasi.

Co. Commissioners—C. R. Harrell, (chm.), Potocasi; D. N. Stephenson, Pendleton; J. G. Stancel, Margarettsville; J. M. Grant, Jackson; J. H. Fitzhugh, Garysburg; Attorneys, Gay & Midyett.

Co. Board of Elections—G. E. Midyett, Jackson; J. W. Weaver, Rich Square; W. T. Griffin, Woodland.

No. Schools—White, 42; colored, 43.

Tax Rate—County, 1sc. on \$100; State, 25c. on \$100; School, 23c. on \$100; Road, 20c. on \$100; total, 86c. on \$100. Poll tax: County, 21c.; State, 12c.; School, \$1.65; Road, 2c.; total, \$2.00.

Public Roads—J. M. Smith, Severn, Supt. Worked by taxation by laws of 1903. Amount \$14,030. No. miles, 600.

ONSLOW.

County Seat, Jacksonville.

Clerk of the Court—M. M. Capps, Jacksonville.

Sheriff—E. W. Summersill, Jacksonville.
Register of Deeds—J. B. Petteway, Jacksonville.

Treasurer—G. A. Hurst, Jacksonville.
Coroner—D. J. Humphrey, Jacksonville.
Surveyor—J. F. Heritage, Jacksonville.

Standard-Keeper—L. M. Avery, Jacksonville.

Co. Attorney—E. M. Koonce, Jacksonville.

Supt. Health—Cyrus Thompson, Jacksonville.

Co. Supt. Schools—W. M. Thompson, Richlands.

Co. Board of Education—Hosea Brown, (chm.), Jacksonville; O. F. Justice, Sneed's Ferry; H. F. Howard, Richlands.

Co. Commissioners—B. L. Kellum, Jacksonville; John Williams, Richlands; J. A. Pittman, Swan-boro.

Co. Board of Elections—T. B. Henderson, Jacksonville; J. C. Cole, Jacksonville; W. H. Jarman, Jacksonville.

No. Schools—White, 53; colored, 20.

Tax Rate—State, 25c. on \$100 and \$2.00 on poll; schools, 15c. and \$1.00 on poll. Bonded debt, \$50,000; interest on debt, \$2,600.

Public Roads—Worked by Old State Law. We have no County Home, paupers are allowed so much by commissioners and on this allowance they live outside of any County Home.

ORANGE.

County Seat, Hillsboro.

Clerk of the Court—Charles Strayhorn, Sheriff—S. W. Andrews Hillsboro.

Register of Deeds—John Laws, Hillsboro.
Treasurer—H. L. Parish, Hillsboro.

Surveyor—James O. Webb, Hillsboro.
Co. Attorney—S. M. Gattis, Hillsboro.

Co. Supt. Health—C. D. Jones, Hillsboro.

Supt. Co. Home—R. D. Bain, Efland.
Co. Supt. of Schools—P. W. Andrews, Hillsboro.

Board of Education—J. P. Lockhart, (chm.), Hillsboro; S. T. Forrest, Efland; George C. Pickard, Chapel Hill.

Co. Commissioners—J. D. Webb, (chm.), Chapel Hill; W. R. Lloyd, Chapel Hill; C. E. Wilson, Hillsboro, R. F. D. No. 1.

Co. Board of Elections—J. D. Webb, (chm.), Chapel Hill; Joseph A. Harris, Hillsboro; A. J. Gordon, Hillsboro.

No. Schools—White, 44; colored, 23.

Tax Rate—County, 23 2-3c. on \$100 and 35c. poll; roads, 25c.; 30c. on \$100. Floating debt about \$2,700.

Public Roads—Special road tax for Hillsboro township. Commissioners: I. N. Webb, Hillsboro; H. H. Thompson, Hillsboro; Wm. Strain, Hillsboro.

PAMLICO.

County Seat, Bayboro.

Clerk of the Court—Geo. T. Farnell, Bayboro.

Sheriff—Geo. R. Brinson, Bairds Creek.
 Register of Deeds—E. C. Ross, Bayboro.
 Treasurer—C. S. Weskett, Bayboro.
 Coroner—R. M. Daniels, Stonewall.
 Surveyor—John P. Tingle, Grantsboro.
 Co. Supt. Health—D. A. Dees, Bayboro.
 Supt. Co. Home—George W. Reel, Bayboro.
 Co. Supt. Schools—V. C. Daniels, Oriental.
 Co. Board of Education—James Potter, (chm.), Lowland; B. F. McCotter, Alliance; H. L. Gibbs, Oriental.
 Co. Commissioners—A. B. Campen, Alliance; Paul Woodard, Whortonsville; Benjamin Potter, Cash Corner.
 Co. Board of Elections—D. B. Hooker, Bayboro; J. L. Riggs, Bayboro; C. A. Flowers, Vandemere.
 No. Schools—White, 22; colored, 12.
 Tax Rate—County, whole rate \$1.01 2-3 on \$100.
 Public Roads—Worked by Law of 1907. No. miles, 180. E. A. Haugh, Supt., Bayboro.

PASQUOTANK.

County Seat, Elizabeth City.
 Clerk of the Court—W. H. Jennings, Elizabeth City.
 Sheriff—Charles Reid, Elizabeth City.
 Register of Deeds—J. C. Spence, Elizabeth City.
 Treasurer—James P. Thompson, Elizabeth City.
 Coroner—J. Fearing, Elizabeth City.
 Surveyor—J. J. Morris, Elizabeth City.
 Standard-Keeper—J. M. Bright, Elizabeth City.
 Co. Supt. Health—J. B. Griggs, Elizabeth City.
 Supt. of Co. Home—Samuel Jarvis, Elizabeth City.
 Co. Supt. Schools—G. R. Little, Elizabeth City.
 Co. Board of Education—A. L. Pendleton, (chm.), Elizabeth City; W. A. Foster, R. F. D. No. 4, Elizabeth City; J. C. James, Jr., R. F. D. No. 1, Wecksville.
 Co. Commissioners—Geo. M. Scott, (chm.), Elizabeth City; Elihu Onley, Elizabeth City, R. F. D. No. 5; Geo. D. Sherlock, Elizabeth City, R. F. D. No. 1; W. P. Williams, Elizabeth City, R. F. D. No. 6; N. G. Grandy, Elizabeth City.
 Co. Board of Elections—M. B. Sawyer, (chm.), Elizabeth City; A. L. Pendleton, J. P. Overman, Elizabeth City.
 No. Schools—White, 21; colored, 16.
 Tax Rate—County, 32c. on \$100 and 38c. poll. Floating debt, \$500.
 Public Roads—J. W. Scarborough, Elizabeth City, Supt. Worked by Law of 1905. Convict system.

PENDER.

County Seat, Burgaw.
 Clerk of the Court—J. F. Johnson, Burgaw.
 Sheriff—W. R. Atkinson, Burgaw.
 Register of Deeds—R. I. Durham, Burgaw.
 Treasurer—W. R. Atkinson, Burgaw.

Standard-Keeper—T. V. Bordeaux, Burgaw.
 Coroner—W. H. Peden, Rocky Point.
 Supt. Co. Home—D. C. Barnhill, Burgaw.
 Co. Supt. Schools—Rev. G. H. Utley, Burgaw.
 Board of Education—R. K. Bryan, (chm.), Scotts Hill; A. L. Bowen, Burgaw; D. J. Corbett, Jr., Currie.
 Co. Commissioners—F. P. Flynn, (chm.), Berta; George J. Moore, Atkinson; W. A. Brown, Rocky Point.
 Co. Board of Elections J. T. Bland, (chm.), Burgaw; E. M. Johnston, Willard; T. J. Armstrong, Rocky Point.
 No. Schools—White, 47; colored, 39.
 Tax Rate—County, 23 2-3c. on \$100. No debt.
 Public Roads—Worked by Old State Law. Three iron bridges.

PERQUIMANS.

County Seat, Hertford.
 Clerk of the Court—Charlie Johnson, Hertford.
 Sheriff—B. F. Bray, Hertford.
 Register of Deeds—W. F. C. Edwards, Hertford.
 Treasurer—L. W. Norman, Hertford.
 Surveyor—David Cox, Hertford.
 Standard-Keeper—James A. Keenan, Hertford.
 Supt. of Health—T. S. McMullan, Hertford.
 Supt. Co. Home—Simon Stallings, Hertford.
 Co. Supt. Schools—W. G. Gaither, Hertford.
 Co. Board of Education—R. A. Brinn, Hertford; Jno. H. Ward, Belydere; J. C. Blanchard, Hertford.
 Co. Board of Election—T. S. White, R. A. Brim, Geo. W. Barrow, Hertford.
 Co. Commissioners—C. W. Morgan, (chm.), Hertford; T. J. Long, Hertford; J. H. Miller, Hertford; L. B. Perry Durants Neck; E. D. Winslow, Hertford.
 No. Schools—White, 29; colored, 20.
 Tax Rate—County, 23 2-3c. on \$100; State, 21c.; schools, 18c.; special county, 3 1-2c.; pension, 4c. on \$100.
 Public Roads—Worked by Old State Law. Geo. D. Newby, Chm. Bd. of Supervisors. No. miles, 400.

PERSON.

County Seat, Roxboro.
 Clerk of the Court—D. W. Bradsher, Roxboro.
 Sheriff—T. D. Winstead, Roxboro.
 Register of Deeds—W. E. Webb, Roxboro.
 Surveyor—R. L. Chappell, Roxboro.
 Coroner—Jno. R. Hamlin.
 Supt. Health—W. A. Bradsher, Roxboro.
 Supt. Co. Home—Samuel Morris, Roxboro.
 Co. Supt. Schools—G. F. Holloway, Roxboro.
 Board of Education—W. A. Bradsher, (chm.), Roxboro; C. A. Whitefield, Vir-

gilinga, Va.; W. A. Malone, Moriah.
Co. Commissioners—E. B. Reade, Roxboro; J. P. Wade, Roxboro, R. F. D.; R. H. Bailey, (chm.), Woodsdale.

Co. Board Elections—Jno. A. Noell, (chm.), Roxboro; O. D. Bailey, Woodsdale, R. F. D.; P. O. Carver, Roxboro.

No. Schools—White, 11; colored, 34.
Tax Rate—County, 23 2-3c. on \$100 and 35c. poll; roads, 15c. and 45c. poll; debt, 5c. and 15c. poll. Bonded debt, \$20,000.
Public Roads—R. S. Hall, Roxboro, Supt. Worked by Special Law. No. miles, 400. Convicts used. Iron bridges, 2.

PITT.

County Seat, Greenville.

Clerk of the Court—D. C. Moore, Greenville.

Sheriff—L. W. Tucker, Greenville.
Register of Deeds—W. M. Moore, Greenville.

Treasurer—Sam'l T. White, Greenville.
Coroner—Dr. C. O'H. Laughinghouse, Greenville.

Surveyor—R. F. Jenkins, Grifton.
Standard-Keeper—J. L. Hobgood, Greenville.

Co. Supt. of Health—J. E. Nobles, Greenville.

Supt. Co. Home—A. L. Tucker, Greenville.

Public Administrator—Jesse Cannon, Ayden.

Co. Supt. Schools—W. H. Ragsdale, Greenville.

Board of Education—A. G. Cox, (chm.), Winterville; L. C. Arthur, Greenville; M. O. Blount, Bethel.

Co. Commissioners—J. P. Quinerly, (chm.), Grifton; D. J. Holland, Conetoe; Noah T. Cox, Shelburne; A. V. Lang, Fountain; J. J. May, Winterville.

Co. Board of Elections—H. A. White, (chm.), Greenville; J. S. Smith, Greenville; G. W. Prescott, Ayden.

No. Schools—White, 89; colored, 51.
Tax Rate—County, 20 1-3 on \$100; 12c. for roads; 3 1-3c. for bonds; poll tax, \$2.00.

Public Roads—Joseph McLawhorn, Ayden, Supt. Worked by Old State Law.

POLK.

County Seat, Columbus.

Clerk of the Court—S. B. Edwards, Columbus.

Sheriff—A. L. Hill, Tryon.
Register of Deeds—F. M. Burgess, Columbus.

Treasurer—H. P. Arledge, Millspring.
Surveyor—J. E. Gibbs, Millspring.

Supt. of Health—Roy Engle, Tryon.
Supt. Co. Home—J. R. Smith, Columbus.

Co. Board of Education—J. P. Williams, Columbus; S. B. Weaver, Landrum, S. C., R. F. D. No. 1; R. M. Foster, Bright.

Co. Supt. Schools—J. R. Foster, Tryon.
Co. Commissioners—C. A. Carson, (chm.), Columbus; D. E. Conner, Tryon;

J. L. Jackson, Myer.

Co. Board of Elections—N. I. Mills,

(chm.), Columbus; G. W. Pearson, Saluda; T. E. Pace, Fishtop.

Public Roads—Worked in part by labor and taxation, 15c. on \$100. No. miles, about 225.

RANDOLPH.

County Seat, Asheboro.

Clerk of the Court—W. C. Hammond, Asheboro.

Sheriff—S. L. Hayworth, Asheboro.
Register of Deeds—G. T. Murdock, Asheboro.

Treasurer—B. F. Newby, Asheboro.
Coroner—Dr. D. L. Fox, Randleman.

Surveyor—H. A. Albright, Moffit.
Co. Supt. Health—Dr. S. A. Henley, Asheboro.

Supt. Co. Home—W. J. Delk, Bulla.

Public Administrator—S. W. Laughlin, Asheboro.

Co. Supt. Schools—E. J. Coletrane, Asheboro.

Board of Education—W. N. Elder, (chm.), Trinity; I. F. Craven, Ramsaur.

Co. Commissioners—J. W. Cox, (chm.), Staley; W. J. Armfield, Jr., Ashboro; A. N. Bulla, Randleman.

Co. Board Elections—Z. F. Rush, (chm.), Asheboro; Troy Bedding, Hoyle; Seth W. Laughlin, Asheboro.

No. Schools—White, 102; Colored, 22.
Tax Rate—County, 23 2-3c. on \$100;

roads, 8 1-3c.; State, 25c.; schools, 18c.
Public Roads—W. M. Cheek, Supt. Convict labor used. Iron bridges, 5.

ROCKINGHAM.

County Seat, Rockingham.

Clerk of the Court—T. L. Covington, Rockingham.

Sheriff—M. L. Hinson, Rockingham.
Register of Deeds—B. F. Reynolds, Rockingham.

Coroner—Daniel Gay, Rockingham.
Surveyor—N. A. Graham, Rockingham.

Treasurer—D. M. Morrison, Rockingham.
Standard-Keeper—A. B. Nicholson, Rockingham.

Co. Attorney—W. S. Thomas, Rockingham.

Co. Supt. of Health—L. D. McPhail, Rockingham.

Co. Supt. Schools—W. R. Coppedge, Rockingham.

Co. Board of Education—Stephen Wall, (chm.), Rockingham; A. H. McDonald, Hoffman; B. A. Parsons, Covington.

Co. Commissioners—W. M. Covington, (chm.), Rockingham; N. D. McDonald, Hamlet; A. T. White, Bostick's Mills; J. F. Diggs, Rockingham; N. G. Nicholson, Powelton.

Co. Board of Elections—A. Baldwin, Covington; W. Steele Lowdermilk, (chm.), Rockingham, R. F. D. No. 1; J. M. Smith, Rockingham.

Tax Rate—County 23 2-3c. on \$100; debt, 4c. on \$100 and 12c. poll. Bonded debt, \$25,000.

No. Schools—White, 41; colored, 33.

Public Roads—Rockingham and Wolf Pit

Townships worked by taxation, balance of county by Old State Law. No. miles, 250. Supervisors, S. R. McIntosh, Rockingham; B. Grant, Pegues.

ROBESON.

County Seat, Lumberton.

Clerk of the Court—W. H. Humphrey, Lumberton.

Sheriff—E. C. McNeill, Lumberton.

Register of Deeds—Thos. N. Higley, Lumberton.

Treasurer—M. G. McKenzie, Lumberton.

Coroner—George E. Rancke, Lumberton.

Co. Attorney—E. J. Britt, Lumberton.

Standard-keeper—Dan. B. McNeill, Lumberton.

Co. Supt. Health—H. T. Pope, Lumberton.

Supt. Co. Home—W. G. Reynolds, Lumberton.

Co. Supt. Schools—J. R. Poole, Lumberton.

Co. Board Education—Lucius McRae, Red Springs; L. R. Hamer, Raynham; M. Shepherd, Orrum.

Co. Commissioners—J. W. Carter, (chm.), A. B. McEachern, C. A. Oliver, A. L. Bullock, D. S. Alderman.

Co. Board of Elections—R. E. Lewis, Lumberton, R. F. D.; Oscar Page, Marietta; S. A. Edmund, Lumberton.

No. Schools—White, 81; Colored, 63; Indians, 25.

Tax Rate—State, 25c.; county, 20c.; schools, 18c.; roads, 25c.; poll, \$2.64.

Public Roads—Worked by taxation, A. E. White, W. H. Graham, H. C. McNair, Supervisors. Two iron bridges.

ROCKINGHAM.

County Seat, Wentworth.

Clerk of the Court—Jas. T. Smith, Wentworth.

Sheriff—H. A. Clark, Reidsville.

Register of Deeds—J. T. Holland, Wentworth.

Treasurer—H. A. Clark, Reidsville.

Coroner—W. T. Robertson, Reidsville.

Surveyor—S. B. Dameron, Reidsville.

Co. Attorney—J. T. Pannill, Wentworth.

Co. Supt. Health—Samael Ellington, Wentworth.

Supt. Co. Home—W. T. Williams, Wentworth.

Co. Supt. Schools—H. A. Hayes, Reidsville.

Board of Education—R. H. Ivie, Leaksville; George W. Martin, (chm.), Madison; W. J. Williams, Summerfield, R. F. D.

Co. Commissioners—J. A. Benton, (chm.), Ruffin; J. W. Dameron, Reidsville; J. M. Jones, Benaja, R. F. D.; J. H. Glenn, Stoneville; A. L. French, Byrdsville, Va., R. F. D.

Board of Elections—Lawrence McRae, (chm.), Spray; R. W. Morphis, Reidsville; Gilliam Grissom, Spray.

No. Schools—White, 78; colored, 41.

Tax Rate—School, 25c. on \$100; road, 30c. on \$100; county, 25c. on \$100 and 55c. on poll; State and Penston, 25c. on \$100. Bonded debt, \$5,700. Notes, \$10,000 for new court house.

Public Roads—George Estes, Reidsville, No. 4, Supt. Worked partly by labor and partly by taxation; total last year, \$27,449.85. Bridges, etc., repaired out of general fund. Miles improved, 200. Convicts used. No. iron bridges, 11.

ROWAN.

County Seat, Salisbury.

Clerk of the Court—J. Frank McCubbins, Salisbury.

Sheriff—J. H. McKenzie, Salisbury.

Register of Deeds—E. H. Miller, Salisbury.

Treasurer—J. R. Nicholas, Salisbury.

Coroner—E. Rose Dorsett, Salisbury.

Surveyor—C. M. Miller, Salisbury.

Standard Keeper—C. H. Swink, Salisbury.

Co. Attorney—T. C. Linn, Salisbury.

Co. Supt. Health—I. H. Foust, Salisbury.

Supt. Co. Home—Mrs. Chas. Patterson, Salisbury.

Public Administrator—John J. Stewart, Salisbury.

Co. Supt. Schools—R. G. Kizer, Salisbury.

Board of Education—C. B. Miller (chm.), China Grove; J. S. Henderson, Salisbury; P. A. Sloop, China Grove.

Co. Commissioners—P. B. Beard, (chm.), Salisbury; R. B. Peeler, Granite Quarry; W. P. Barber, Barber; W. L. Harris, Salisbury; P. A. Hartman, Salisbury.

Co. Board of Elections—E. C. Gregory, (chm.), Salisbury; W. T. Green, Salisbury, R. F. D. No. 7; J. C. Deaton, Landis.

Tax Rate—County, 20c. on \$100 and \$1.50 poll; roads, 25c. on \$100; county bonds, 2c. on \$100; pensions on poll, 12c.; support of poor, 33c. Debt, \$25,000.

Public Roads—P. A. Hartman, Salisbury. Supt. Worked by special law. No. miles, 275 to 300; crushed stone, 10; improved, 100. Convicts used. Macadam, 60 miles, cost per mile, \$3,000.

RUTHERFORD.

County Seat, Rutherfordton.

Clerk of the Court—M. O. Dickerson, Rutherfordton.

Sheriff—C. E. Tanner, Rutherfordton.

Register of Deeds—J. D. Hull, Rutherfordton.

Treasurer—A. R. Yelton, Rutherfordton.

Coroner—T. B. Bland, Cliffside.

Surveyor—Marion G. Crow, Gambles Store.

Co. Supt. Health—E. B. Harris, Rutherfordton.

Supt. Co. Home—J. N. Jones, Rutherfordton.

Co. Supt. Schools—B. H. Bridges, Forest City.

Co. Board Education—J. F. Flack, Rutherfordton; G. W. Long, Bostic, R. F. D. No. 1; G. E. Young, Forest City.

Co. Commissioners—J. P. Jones, (chm.), Rutherfordton; E. N. Washburn, Bostic; Richard Ledbetter, Ayr.

Co. Board of Elections—R. L. Hampton, (chm.), Rutherfordton; J. M. Carson,

Rutherfordton; L. L. Allen, Rutherfordton.
Tax Rate—State and county and special, \$1.17 on \$100. Bonded debt, \$167,000. Floating debt, \$20,000.

Public Roads—J. T. Fortune, Forest City, Supt. Worker by Special Act of 1907. No. iron bridges, 17.

SAMPSON.

County Seat, Clinton.

Clerk of the Court—W. F. Sessoms, Clinton.

Sheriff—Duncan C. McPhail, Clinton, R. F. D.

Register of Deeds—Hinton Maxwell, Clinton.

Treasurer—Thomas E. Owens, Clinton.

Coroner—J. P. Parker, Clinton.

Surveyor—Arthur Lee, Newton Grove.

Standard-Keeper—Charles Crumpler, Clinton.

Co. Attorney—Cyrus M. Faircloth, Clinton.

Co. Supt. of Health—Frank H. Holmes, Clinton.

Supt. of Home—Edward Lewis, Clinton.

Co. Supt. Schools—L. L. Matthews, Clinton.

Co. Board of Education—A. F. Johnson, (chm.), Clinton; W. A. Bizzell, Newton Grove; C. E. Daniel, Turkey.

Co. Commissioners—John R. Peterson, (chm.), Clinton; I. L. Jackson, Dunn, R. F. D.; Wm. J. Faircloth, Autryville.

Co. Board of Elections—A. McL. Graham, (chm.), Clinton; M. J. Newman, Clinton, R. F. D.; Fleet Rose Cooper, Clinton.

No. Schools—White, 92; colored, 53.

Tax Rate—County, 23 1-2c. on \$100; special county road tax, 3 1-2c. on \$100. Bonded debt, \$25,000.

Public Roads—Evander Howard, Clinton, Supt. Worked under Special Tax Law, 1907.

SCOTLAND.

County Seat, Laurinburg.

Clerk of the Court—Hampton H. Covington, Laurinburg.

Sheriff—W. D. McLaurin, Laurinburg.

Register of Deeds—J. D. McDonald, Laurinburg.

Treasurer—W. D. McLaurin, Laurinburg.

Coroner—J. R. Jordan, Laurinburg.

Surveyor—J. A. McNeill, Old Hundred.

Standard-Keeper—J. M. Paylor, Laurinburg.

Co. Attorney—M. L. John, Laurinburg.

Co. Supt. Health—K. A. Blue, Laurinburg.

Co. Supt. Schools—L. M. Blue, Gibson.

Co. Board of Education—W. T. Pate, Gibson; D. C. Lytch, Laurinburg; A. F. Patterson, Laurel Hill.

Co. Board of Elections—A. E. Shaw, Laurinburg, R. F. D.; J. P. McLean, Laurinburg.

Co. Commissioners—W. G. Buie, (chm.), Fontcl; D. C. McNeill, Laurinburg; W. F. Parker, Gibson.

Tax Rate—County, 23 2-3c. on \$100 and 38c. poll; special, 16c. and 25c. poll; roads,

25c. and 60c. poll. Bonded debt, \$25,000. Floating debt, \$2,000.

Public Roads—S. E. Gibson, Gibson, Supt. Worked by taxation.

STANLY.

County Seat, Albemarle.

Clerk of the Court—A. P. Harris, Albemarle.

Sheriff—S. R. Green, Albemarle.

Register of Deeds—W. B. Moose, Albemarle.

Treasurer—W. A. Tucker, Albemarle.

Coroner—Martin Poplin, Albemarle.

Surveyor—Charlie Howard, Bridgeport.

Standard-Keeper—S. Austin, Albemarle.

Supt. Co. Home—W. J. Underwood, Albemarle.

Co. Supt. Schools—E. F. Eddins, Palmerville.

Co. Board of Education—Dr. T. A. Hatchcock, (chm.), Norwood; D. P. Whitley, Millingport; J. M. Hartsell, Leo.

Co. Commissioners—A. A. Thompson, (chm.), Cottonville; J. M. Lambert, Mission; J. S. Misenheimer, Dowd.

Co. Board Elections—M. E. Blalock, Norwood; R. E. Austin, Albemarle; Z. B. Sanders, Albemarle.

No. Schools—White, 63; colored, 10.

Tax Rate—County, 23 2-3c. on \$100; special, 25c. and \$1.50 poll. Bonded debt, \$105,400.

Public Roads—Worked by New State Law. No. miles, 400.

STOKES.

County Seat, Danbury.

Clerk of the Court—M. T. Chilton, Danbury.

Sheriff—Charles M. Jones, Danbury.

Register of Deeds—Dr. W. C. Slate, Danbury.

Treasurer—A. F. Christian, Westfield, No. 1.

Coroner—S. F. Slate, King, No. 1.

Surveyor—R. F. Bealarant, Francisco, No. 2.

Co. Attorney—N. O. Petree, Danbury.

Co. Supt. Health—J. Walter Neal, Meadows.

Supt. of Co. Home—Y. S. Smith, Meadows, R. F. D. No. 1.

Co. Supt. Schools—J. T. Smith, Danbury.

Co. Board of Education—R. E. Smith, (chm.), Francisco, R. F. D. No. 2; E. Fulp, Walnut Cove; C. A. Mitchell, Dillard.

Co. Commissioners—J. W. Cann, (chm.), Madison, R. F. D. No. 3; T. M. Lawson, Pinnacle, R. F. D. No. 2; J. P. Smith, Mizpah, R. F. D. No. 1.

Co. Board of Elections—Dr. J. H. Elington, (chm.), Sandy Ridge; J. F. Smith, Meadows, No. 1; H. M. Joyce, Danbury.

No. Schools—White, 65; colored, 13.

Tax Rate—County, 23 2-3c. on \$100 and 38c. poll. Special county, 25c. on \$100 and 75c. on poll; 6c. on \$100 special school.

Public Roads—Worked by Old State Law. No. miles, 500.

SURRY.

County Seat, Dobson.

Clerk of the Court—W. W. Hampton, Dobson.

Sheriff—C. B. Haynes, Mt. Airy.

Treasurer—J. W. Redman, Pilot Mountain.

Register of Deeds—Vestal Taylor, Dobson.

Coroner—W. T. Marion, White Plains, R. F. D. No. 1.

Surveyor—J. T. Riggan, Dobson.

Standard-Keeper—J. F. Nance, Dobson.

Co. Supt. Health—John R. Woitz, Dobson.

Supt. Co. Home—J. W. Norman, Dobson.

Co. Supt. Schools—J. H. Allen, Elkin.

Board of Education—J. S. Atkinson, Elkin; B. J. Snow, Elkin, R. F. D.; G. C. Welch, (chm.), Mt. Airy.

Co. Board of Elections—T. W. Folger, (chm.), Dobson; J. W. Lovill, Mt. Airy; C. C. Holyfield, Dobson, R. F. D. No. 1.

Co. Commissioners—W. H. Wolfe, (chm.), Roaring Gap; J. A. Tesh, Mt. Airy; N. D. S. Hill, Brim.

No. Schools—White, 62; Colored, 9.

Tax Rate—County, 23 2-3c. on \$100.

Public Roads—N. T. Hutchens, Supt.

Worked by Old State Law and taxation. Spent out of general fund, \$100. Improved road, 50 miles. No. iron bridges, 5.

SWAIN.

County Seat, Bryson City.

Clerk of the Court—O. P. Williams, Bryson City.

Sheriff—R. J. Roane, Bryson City.

Register of Deeds—W. L. Francis, Bryson City.

Treasurer—J. S. Stanberry, Almond.

Surveyor—S. B. Smiley, Almond.

Coroner—R. L. Davis, Bryson City.

Co. Attorney—T. G. Pickelsimer, Bryson City.

Co. Supt. Health—Dr. A. M. Bennett, Bryson City.

Co. Supt. Schools—D. A. Randolph, Almond.

Co. Board of Education—W. T. Conley, (chm.), Bryson City; R. T. Cunningham, Needmore; J. H. Teague, Whittier.

Co. Commissioners—J. L. Gibson, Bryson City; T. H. Parrish, (chm.), Whittier; W. C. Welch, Bushnell.

Co. Board of Elections—A. M. Fry, (chm.), Bryson City; J. C. Randall, Bryson City; J. J. Enloe, Seph.

No. Schools—White, 35; colored, 1; Indian, 1.

Tax Rate—County, 23 2-3c. on \$100 and 35c. poll; d-bt, 23 1-3c. on \$100 and 70c. poll. Bonded d-bt, \$15,000; interest, \$900.

TRANSYLVANIA.

County Seat, Brevard.

Clerk of the Court—T. T. Loftis, Brevard.

Sheriff—C. C. Kilpatrick, Brevard.

Register of Deeds—B. A. Gillespie, Brevard.

Treasurer—Z. W. Nichols, Brevard.

Coroner—Dr. W. J. Wallis, Brevard.

Surveyor—A. L. Hardin, Brevard.

Co. Attorneys—Gash & Galloway, Brevard.

Co. Supt. of Health—Dr. Goode Cheatam, Brevard.

Supt. Co. Home—W. P. McGaha, Brevard.

Co. Supt. Schools—T. C. Henderson, Quebec.

Co. Board of Education—W. W. Zachary, Brevard; Edwin Poor, Brevard; M. W. Garran, East Fork.

Co. Commissioners—W. M. Henry, (chm.), Brevard; G. T. Lyday, Penrose; W. E. Galloway, Rosman.

Co. Board of Elections—W. H. Duckworth, E. S. English, T. T. Patton, Brevard.

Tax Rate—State, 21c.; Pension, 4c.; Contingent, 15c.; Special, 5c.; Bridge, 4c.; Railroad, 20c.; Pauper, 4 2-3c.; Road, 20c.; Poll, 82.18.

Public Roads—Worked by taxation. Bridge fund provided. No. miles, 500. Improved, 50.

TYRRELL.

County Seat, Columbia.

Clerk of the Court—W. M. Brickhouse, Columbia.

Sheriff—F. L. W. Cahoon, Columbia.

Treasurer—H. W. McLees, Columbia.

Coroner—Dr. J. L. Spruill, Columbia.

Register of Deeds—T. W. Jones, Columbia.

Surveyor—C. W. Tatem, Columbia.

Supt. Co. Home—W. H. Guirkin, Columbia.

Co. Supt. Schools—R. H. Spruill, Columbia.

Supt. Public Health—Dr. W. W. Stancell, Columbia.

Board of Education—H. T. Davenport, Columbia, R. F. D. No. 1; D. C. Sawyer, Gum Neck; A. L. Walker, Columbia.

Co. Commissioners—J. B. Combs, Columbia; Enoch Bateman, Columbia; C. C. Basnight, Gudger; J. W. Cahoon, Gum Neck; W. H. Woodley, Creswell.

Co. Board of Elections—J. J. McLees, Columbia; M. B. Bazemore, Columbia; S. J. Holloway, Columbia.

No. Schools—White, 27; colored, 9.

Tax Rate—County, 23 2-3 on \$100; special county, 15c. on \$100; school, 33 1-3c. on \$100; State, 25c. on \$100; total, 96 2-3c. on \$100.

Public Roads—Worked by Old State Law. No. miles, 150.

UNION.

County Seat, Monroe.

Clerk of the Court—D. A. Houston, Monroe.

Sheriff—John Griffith, Monroe.

Register of Deeds—J. E. Stewart, Monroe.

Treasurer—Geo. M. Laney, Monroe.

Coroner—J. C. Plyler, Waxhaw.

Surveyor—R. W. Elliott, Monroe, R. F. D. No. 5.

Standard-Keeper—W. L. Wolfe, Monroe.

Co. Attorneys—Adams, Jerome & Armfield, Monroe.

Co. Supt. Health—H. D. Stewart, Monroe.

Supt. Co. Home—W. T. Stewart, Monroe.

Co. Supt. Schools—R. N. Nesbit, Monroe. Board of Education—J. W. Ashcroft, (chm.), Monroe; J. A. Marsn, Marshville; J. E. Brown, Indian Trail.

Co. Commissioners—H. T. Baucom, (chm.), Olive Branch; T. J. Jordan, Monroe; W. G. Long, Unionville.

Co. Board of Elections—J. A. Clontz, Unionville, R. F. D. No. 2; Walter Love, Monroe; C. N. Simpson, Monroe.

No. Schools—White, 86; colored, 35. Tax Rate—County, 15c. on \$100; special, 37c.; and \$1.50 poll. Bonded debt, \$6,500.

Public Roads—B. T. Fletcher, Monroe, Supt. Worked by labor and taxation, 16 2-3c. on \$100 and 62c. poll. Convicts used. No. miles, 100; gravel, 6; crushed stone, 1; otherwise improved, 56. Three iron bridges.

VANCE.

County Seat, Henderson.

Clerk of the Court—Henry Perry, Henderson.

Register of Deeds—K. W. Edwards, Henderson.

Sheriff—Jos. S. Royster, Henderson.

Treasurer—W. E. Gary, Henderson.

Surveyor—Thos. Taylor, Townsville.

Co. Attorney—A. C. Zollicoffer, Henderson.

Co. Supt. Health—J. Hill Tucker, Henderson.

Supt. Co. Home—J. W. Oakley, Henderson.

Co. Board of Education—R. J. Gill, (chm.), Henderson; J. U. Fleming, Dabney; H. T. Shanks, Williamsboro.

Co. Supt. Schools—Joseph C. Kittrell, Henderson.

Co. Commissioners—Jas. Amos, Henderson; J. S. Capps, Dabney; J. K. Plummer, Middleburg; T. H. Crudup, Kittrell; W. B. Daniel, Epsom.

Co. Board of Elections—T. M. Pittman, (chm.), Henderson; W. H. Smith, Kittrell; R. F. D. No. 1; G. A. Kittrell, Kittrell.

No. Schools—White, 26; colored, 24.

Tax Rate—County, 66 2-3c. on \$100.

Public Roads—J. Y. Swain, Supt., Henderson. Worked by taxation, 15c. on \$100; 45c. on poll.

WAKE.

County Seat, Raleigh.

Clerk of the Court—Wm. M. Russ, Raleigh.

Sheriff—Joseph H. Sears, Raleigh.

Register of Deeds—J. J. Bernard, Raleigh.

Treasurer—L. B. Pegram, Raleigh.

Coroner—C. A. Spark, Raleigh.

Surveyor—W. P. Massey, Neuse, No. 1.

Standard-Keeper—F. H. Lunsden, Raleigh.

Co. Attorney—Bart M. Gatling, Raleigh.

Co. Supt. Health—J. W. McGee, Jr., Raleigh.

Supt. Co. Home—A. A. Rowland, Raleigh.

Public Administrator—Leo. D. Heartt, Raleigh.

Co. Supt. Schools—Z. V. Judd, Raleigh. Co. Board of Education—L. J. Sears, (chm.), Apex; J. W. Bailey, Raleigh; Dr. M. C. Chamblee, Wakefield.

Co. Commissioners—D. T. Johnson, Raleigh; W. C. Brewer, (chm.), Wake Forest; D. Bryant Harrison, Raleigh, No. 2; A. Turner Smith, Willow Springs, No. 1; W. M. Yates, Apex, No. 1.

Co. Board of Elections—Dr. J. J. L. McCullers, (chm.), McCullers; Nick Deboy, Raleigh; Jno. Nichols, (sec.), Raleigh.

No. Schools—White, 90; colored, 60.

Tax Rate—General county rate: State, 25c.; County, 20c.; School, 18c.; Road, 15c.; total, 78c. Raleigh township: Graded Schools, 20c.; School Bonds, 2c.; Railroad Bonds, 1c.; general total, \$1.01.

Public Roads—W. G. Allen, Supt. Raleigh. No. iron bridges, 9.

WARREN.

County Seat, Warrenton.

Clerk of the Court—J. R. Redwell, Warrenton.

Sheriff—R. E. Davis, Warrenton.

Register of Deeds—John A. Dowtin, Warrenton.

Treasurer—J. L. Coleman, Macon.

Coroner—Simon Fleming, Warrenton.

Co. Supt. Health—M. P. Perry, Macon.

Supt. Co. Home—John S. Davis, Warrenton.

Co. Supt. Schools—Nat. Allen, Ridgeway.

Co. Board of Education—W. E. Davis, (chm.), Creek; W. T. Carter, Vaughan; W. A. Burwell, Warrenton.

Co. Commissioners—J. T. Mills, Manson; Walter Allen, Axtel; W. G. Rogers, Warrenton; C. G. Moon, Littleton; Peter M. Stallings, Fitts.

Co. Board of Elections—J. D. Newell, Oakville; H. B. Hunter, Aiton; N. M. Jones, Vicksboro.

No. Schools—White, 31; colored, 45.

Tax Rate—County, 23 2-3c. on \$100 and \$2.75 poll; bridges and roads, 25c. and 75c. poll.

Public Roads—Ellis Green, Superintendent. Worked by labor and taxation. Convicts can be used. No. miles, 650; improved by gravel, 50; otherwise improved, 150.

WASHINGTON.

County Seat, Plymouth.

Clerk of the Court—C. V. W. Ausbon, Plymouth.

Sheriff—J. T. McAlister, Roper.

Register of Deeds—F. R. Johnston, Plymouth.

Treasurer—C. Latham, Plymouth.

Standard-Keeper—J. M. Arps, Plymouth.

Co. Supt. Health—W. H. Ward, Plymouth.

Supt. Co. Home—H. Gurkin, Plymouth.

Co. Supt. Schools—Clinton J. Everett, Plymouth.

Board of Education—C. J. Forman, Plymouth; Dr. W. H. Hardison, (chm.), Creswell; Thos. S. Swain, Skinnerville.

Co. Commissioners—A. W. Snell, (chm.), Plymouth; O. G. Spencer, Roper; W. T. Phelps, Creswell.

Co. Board of Elections—A. D. Snell, Mackeys Ferry; S. B. Spruill, Plymouth; Wm. Wiley, Creswell.

Tax Rate—County, 23 2-3c. on \$100 and 40c. on poll. No. iron bridges, 2.

No. Schools—White, 27; colored, 18.

WATAUGA.

County Seat, Boone.

Clerk of the Court—Thomas Bingham, Boone.

Sheriff—David C. Ragan, Moretz, R. F. D.

Register of Deeds—Roy Cragg, Boone.

Treasurer—W. N. Thomas, Tracy.

Coroner—Sim Penley.

Surveyor—Larkin Trivett, Boone.

Standard-Keeper—J. G. Yanny, Boone.

Co. Supt. Health—Dr. Joseph W. Hodges, Boone.

Supt. Co. Home—Jesse H. Brown, Adams.

Co. Supt. Schools—B. B. Dougherty, Boone.

Co. Board of Education—T. P. Adams, (chm.), Silverstone; H. C. Miller, Blowing Rock; J. W. Farthing, Boone.

Co. Commissioners—Thos. L. Day, Deerfield; E. R. Eggers, Sweetwater; L. A. Greene, (chm.), Norris.

Co. Board of Elections—J. M. Moretz, (chm.), Boone; W. F. Sherwood, Amantha; G. W. Robbins, Shulls Mills.

No. Schools—White, 70; colored, 4.

Tax Rate—County, 23 2-3c. on \$100 and 50c. poll. Floating debt, court house bonds, \$16,000.

WAYNE.

County Seat, Goldsboro.

Clerk of the Court—James R. Hatch, Goldsboro.

Sheriff—E. A. Stevens, Goldsboro.

Register of Deeds—W. G. Britt, Goldsboro.

Treasurer—J. W. Thompson, Goldsboro.

Coroner—C. E. Stanley, Goldsboro.

Surveyor—Louis Godwin, Starlight.

Standard-Keeper—C. F. Taylor, Goldsboro.

Co. Attorney—M. T. Dickinson, Goldsboro.

Co. Supt. Health—Dr. T. L. Ginn, Goldsboro.

Supt. Co. Home—E. D. Williams, Pikeville.

Co. Supt. Schools—E. T. Atkinson, Goldsboro.

Board of Education—Jos. E. Robinson, (chm.), Goldsboro; Barnes Aycock, Fremont; W. F. English, Mt. Olive.

Board of Elections—H. B. Parker, Jr., (chm.), Goldsboro; Barnes Aycock, Fremont; Steven Homes, Goldsboro.

Co. Commissioners—W. R. Hollowell, (chm.), Goldsboro; B. A. Parks, Aaron; D. H. Overman, Goldsboro; E. Aycock, Pikeville; J. R. Murvin, Seven Springs.

No. Schools—White, 71; colored, 40.

Tax Rate—23c. on \$100 and 36c. poll;

graded schools, 33 1-3c and \$1.00 poll; school tax, 18c.; school poll, \$1.50.

Public Roads—W. R. Hollowell, (chm.) Bd. Co. Commissioners, Goldsboro, Supt.

WILKES.

County Seat, Wilkesboro.

Clerk of the Court—C. H. Somers, Wilkesboro.

Sheriff—P. E. Brown, Wilkesboro.

Register of Deeds—O. F. Blevins, Wilkesboro.

Treasurer—P. E. Brown, Wilkesboro.

Coroner—Wm. Sebastian, North Wilkesboro.

Co. Attorneys—Benbow and Caviness, Wilkesboro.

Surveyor—G. Grant Elledge, Haymeadow.

Co. Supt. Health—Dr. J. Q. Myers, North Wilkesboro.

Co. Supt. Schools—C. C. Wright, Hunting Creek.

Co. Entry Taker—C. U. Davis, Wilkesboro.

Co. Board of Education—R. A. Spainhour, (chm.), Wilkesboro; C. F. Fields, Elkin; V. McElhinis, Boomer.

Supt. Co. Home—J. N. Brooks, Fairplains.

Co. Commissioners—C. H. Colvard, (chm.), Wilbar; Grant Hendren, Straw; Ambrose Brewer, Hayes.

Co. Board of Elections—C. F. Morrison, (chm.), Wilkesboro; A. B. Williams, North Wilkesboro; C. U. Davis, Wilkesboro.

No. Schools—White, 119; colored, 20.

Tax Rate—County, 23 2-3c. on \$100; bonds 16 1-3c. on \$100; poll, \$2.21. Bonded debt, \$57,000. Floating debt, \$3,000.

Public Roads—Worked by Old State Law. No. miles, 500; improved, 5. No. iron bridges, 7.

WILSON.

County Seat, Wilson.

Clerk of the Court—S. G. Newborn, Wilson.

Sheriff—W. D. P. Sharp, Wilson.

Register of Deeds—John R. Diddy, Wilson.

Treasurer—W. T. Farmer, Wilson.

Coroner—Henry B. Best, Wilson.

Surveyor—J. W. Taylor, Elm City.

Standard Keeper—Eli Felton, Wilson.

Co. Attorney—H. G. Connor, Jr., Wilson.

Co. Supt. of Health—Dr. W. S. Anderson, Wilson.

Supt. Co. Home—W. A. Stoff, Wilson.

Public Administrator—S. A. Woodard, Wilson.

Co. Supt. Schools—E. J. Barnes, Wilson.

Board of Education—Nathan Boss, (chm.), Black Creek, R. F. D. No. 1; R. T. Barnes, Taylors, R. F. D.; B. J. Thompson, Stauntonburg.

Co. Commissioners—W. L. Banks, (chm.), Wilson; T. W. Williams, Elm City; J. H. Forbes, Wilbanks; J. S. Tomlinson, Black Creek; John T. Revell, Kenly, R. F. D. No. 2.

Co. Board of Elections—O. P. Dickenson,

son, Wilson; L. P. Woodard, Wilson, R. F. D. No. 4; W. G. Sharp, Elm City.

No. Schools—White, 47; colored, 29.

Tax Rate—County 23 2-3c. on \$100 and \$2.00 poll; roads, 15c. Bonded debt, \$13,000.

Public Roads—John Herndon, Wilson, Supt. Worked by taxation. Convicts used. No. iron bridges, 3.

YADKIN.

County Seat, Yadkinville.

Clerk of the Court—J. L. Crater, Yadkinville.

Sheriff—W. T. Fletcher, Siloam, R. F. D. No. 2.

Register of Deeds—P. L. Wilhelm, East Bend.

Treasurer—S. W. Vestal, Yadkinville.

Coroner—R. W. Wooten, Yadkinville.

Surveyor—Stephen Pardew, Buck Shoal. Standard-Keeper—T. L. Castevens, Boonville.

Co. Attorney—Benbow & Hanes, Yadkinville.

Co. Supt. of Health—S. L. Russell, Yadkinville.

Supt. Co. Home—R. W. Zachary, Yadkinville.

Co. Supt. Schools—A. J. Martin, Benbow.

Co. Board of Education—J. A. Turner, Panther Creek; M. L. Woodhouse, Boonville; J. W. Pass, (chm.), Yadkinville.

Co. Commissioners—M. M. Crumel, (chm.), Boonville; Isaac Shores, Yadkinville; A. M. Smitherman, Trocadia.

Co. Board of Elections—S. H. Wilmoth, (chm.), Boonville; J. L. Sampson, Yadkinville; W. L. Kelly, Yadkinville.

No. Schools—White, 56; colored, 6.

Tax Rate—23 2-3c on \$100 and 35c. poll. Public Roads—Worked by Old State Law. Spent out of general fund about \$1,475.

YANCEY.

County Seat, Burnsville.

Clerk of the Court—Jas. B. Hensley, Burnsville.

Sheriff—J. M. Edwards, Cane River.

Treasurer—W. T. Tomberlin, Swiss.

Coroner—Dr. C. H. Morgan, Higgins.

Surveyor—J. R. Young, Celo.

Co. Supt. Schools—G. P. Deyton, Elmer. Supt. Co. Home—William Roland, Burton.

Co. Board Education—E. E. Hawkins, (chm.), Burnsville; W. Hensley, Bald Creek; W. O. Griffith, Micaville.

Co. Commissioners—Jerry Hughes, (chm.), Micaville; B. T. Horton, Day Book; J. S. Huskins, Green Mountain.

Co. Board Elections—Z. B. Anglin, (chm.), Burnsville; J. Bis Ray, Burnsville; W. B. Banks, Burnsville.

No. Schools—White, 55; colored, 2.

Tax Rate—\$1.20 on \$100; county, 30c.; schools, 18c.; State, 25c.; paupers, 7c.; to pay judgments outstanding against county, 15c.; poll, \$2.65.

Public Roads—Worked under Special Act of 1907. Each township has two superintendents, free labor supplemented by tax on property. Six days required from all road hands.

Practicing Attorneys in North Carolina.

ALAMANCE.

J. H. Vernon, Jr., E. S. W. Dameron, Jno. R. Hoffman, W. H. Carroll, Jno. M. Cook, Jas. W. Murray, Burlington; E. S. Parker, E. S. Parker, Jr., J. A. Long, J. S. Cook, C. A. Hall, Heenan Hughes, J. Elmer Long, J. Adolphus Long, Graham.

ALEXANDER.

R. Z. Linney, J. H. Burke, R. B. Burke, J. L. Gwaltney, Taylorsville.

ALLEGHANY.

R. A. Doughton, Jno. M. Wagoner, Jno. C. Bower, Geo. Check, Sparta; W. C. Fields, Mouth of Wilson, Va.

ANSON.

H. H. McLendon, F. E. Thomas (McLendon & Thomas), L. D. Robinson, T. L. Caudle (Robinson & Caudle), F. J. Cox, W. E. Brock (Coxe & Brock), John W. Gullledge, James A. Lockhart, John T. Bennett, R. T. Bennett, R. E. Little, H. S. Boggan, Frank Dunlap, F. W. Dunlap, Wadesboro.

ASHE.

G. L. Park, J. W. Todd, R. L. Ballou, T. C. Bowie, J. B. Council, J. R. Hen-

derson, Jr., Jefferson; H. M. Wellborne, Transon.

BEAUFORT.

Small, MacLean & MacMullen, N. L. Simmons, H. C. Carter, Ward & Grimes, W. D. Grimes, W. C. Rodman, Nicholson & Daniel, Bragaw & Harding, J. C. Meekins, W. L. Vaughan, E. T. Stewart, Jr., Washington; Joe Lee, Belhaven; J. O. Barber, H. M. Bonner, W. A. Thompson, Aurora.

BERTIE.

Francis D. Winston, James B. Martin, Walter R. Johnson, Moses B. Gillam, John H. Matthews, Edward S. Askew, Joseph H. Nowell, John W. Davenport, Windsor; W. C. Bell, Aulander.

BLADEN.

T. A. Lyon, R. S. White, D. B. Sutton, Elizabethtown.

BRUNSWICK.

E. H. Cranmer, R. W. Davis, C. Ed. Taylor, Southport.

BUNCOMBE.

Geo. H. Wright, Merrick & Barnard, M. W. Brown, W. P. Brown, Frank Carter, H. B. Carter, H. C. Cheister, Locke Craig,

Zeb Curtis, Davidson, Bourne & Parker, Donald Gillis, J. M. Gudger, J. M. Gudger, Jr., Jones & Jones, V. S. Lusk, Wells & Swain, Thomas A. Jones, Julius C. Martin, Charles A. Webb, Merrimon & Merrimon, Thomas Settle, Shuford & Shuford, F. A. Sondley, Tucker & Murphy, W. R. Whitson, John P. Arthur, Adams & Adams, R. S. McCall, J. R. Starnes, F. W. Thomas, Roland Wolf, Charles A. Moore, H. B. Stevens, Zebulon Weaver, G. S. Reynolds, J. H. Martin, J. F. Glenn, J. B. Anderson, J. S. Styles, C. N. Malene, Gilmer Welch, V. Gudger, W. S. Rodaker, R. R. Williams, P. H. Winston, G. A. Thomason, W. J. Coker, P. C. Coker, J. H. Waller, R. R. Reynolds, T. S. Rollins, J. W. Haynes, E. G. Roberts, Kingsland Van Winkle, T. J. Harkins, C. G. Lee, A. A. Featherston, Jr., Alan Morrison, S. P. Ravenel, F. L. Sale, Asheville.

BURKE

A. C. Avery, Sr., A. C. Avery, Jr., I. T. Avery, W. C. Erwin, S. J. Erwin, J. T. Perkins, J. M. Mull, W. S. Pearson, C. F. McKesson, Robert Riddle, Frank McDowell, R. L. Huffman, E. M. Hairfield, Joseph F. Spainhour, Morganton.

CABARRUS.

Montgomery & Crowell, P. B. Means, W. M. Smith, W. G. Means, L. T. Hartsell, Adams, Jerome, Armfield, & Maness, M. B. Stickey, H. S. Williams, H. S. Puryear, Concord.

CALDWELL.

W. H. Bower, Lawrence Wakefield, W. C. Newland, Edmund Jones, J. Will Whisnant, M. N. Harshaw, Mark Squires, Thos. M. Newland, Lenoir; R. B. Bush, R. F. D. No. 3, Lenoir.

CAMDEN.

C. H. Spencer, South Mills.

CARTERET

Chas. L. Abernethy, M. L. Davis, J. F. Duncan, Claud R. Wheatly, D. G. Fowle, Beaufort; Paul Webb, Morehead City.

CASWELL.

M. C. Winstead, Milton; Julius Johnston, A. E. Henderson, Yanceyville.

CATAWBA.

L. L. Witherspoon, George McCorkle, D. Witherspoon, W. C. Feimster, W. B. Gaither, C. H. Mebane, Newton, S. H. Jordan, Conover; E. B. Cline, W. A. Self, A. A. Whitener, T. M. Hufham, D. L. Russell, M. H. Yount, C. M. Bagley, Hickory.

CHATHAM.

R. H. Hayes, H. A. London, Fred. W. Bynum, H. M. London, J. G. Reucher, Pittsboro; Walter D. Siler, J. George Hannah, Jr., Siler City; R. H. Dixon, Ore Hill.

CHEROKEE.

Ben Posy, E. B. Norvell, J. D. Malone, M. W. Bell, Jno. H. Dillard, Murphy.

CHOWAN.

W. D. Pruden, J. N. Pruden, W. M. Bond, C. S. Vann, W. S. Privott, W. J. Leary, J. H. McMullan, Jr., Edenton.

CLAY.

O. L. Anderson, W. H. Harrison, Hayesville.

CLEVELAND.

Ryburn & Hooey, Webb & Mull, Anthony & Gardner, Quinn & Hamrick, B. T. Tolls, Shelby; E. L. Campbell, B. F. Dixon, Jr., N. F. McMillan, King's Mountain.

COLUMBUS.

Leamon Baggett, Fabor; D. J. Lewis, J. B. Schuilken, H. L. Lyon, Jackson Greer, Donald McRackan, E. M. Toon, I. B. Tucker, J. R. Williamson, Whiteville; C. D. Koonce, Chadburn.

CRAVEN.

W. W. Clark, F. M. Simmons, M. D. W. Stevenson, A. D. Ward, D. L. Ward, W. D. McIver, Chas. R. Thomas, R. B. Nixon, R. A. Nunn, P. M. Pearsall, Henry R. Bryan, Leonidas J. Moore, Wm. Dunn, Jr., M. H. Allen, E. M. Green, S. W. Hancock, S. M. Brinson, D. E. Henderson, L. L. Moore, J. C. Barker, New Bern.

CUMBERLAND.

H. S. Averitt, J. W. Bolton, C. W. Broadfoot, H. S. Brothers, V. C. Bullard, D. J. Cashwell, H. L. Cook, A. S. Hall, E. R. MacKethan, I. A. Murchison, J. S. Newton, Q. K. Nimocks, W. H. Pope, H. McD. Robinson, J. G. Shaw, G. M. Rose, C. G. Rose, N. A. Sinclair, R. H. Dye, T. H. Sutton, Fayetteville; Z. B. Newton, Hope Mills.

CURRITUCK.

A. M. Simmons, Carrituck.

DARE.

B. G. Crisp, D. M. Stringfield, Manteo.

DAVIDSON.

F. C. Robbins, E. E. Raper, S. E. Williams, W. P. Mangum Turner, Walsler & Walsler, Wade H. Phillips, McCrary & McCrary, F. R. Loffin, Lexington; Lester A. Martin, W. K. Perett, Thomasville.

DAVIE.

E. L. Yoithe, T. B. Bailey, Jacob Stewart, A. T. Groul, Jr., T. N. Chaffin, E. H. Morris, Mocksville.

DUPLIN.

D. L. Carlton, H. D. Williams, Thad Jones, L. A. Beasley, Jno. A. Gavin, Kenansville; H. L. Stevens, Warsaw; Geo. R. Ward, Wallace.

DURHAM.

W. G. Branham, S. C. Brawley, B. S. Skinner, S. C. Chambers, W. J. Brogden, R. O. Everett, F. L. Fuller, Jones Fuller, George Graham, J. A. Giles, R. H. Sykes, P. C. Graham, W. A. Guthrie, W. B. Guthrie, Ed. J. Hill, S. M. Holton, Benjamin Lovenstein, J. S. Manning, H. V. Foushee, W. W. Mason, Arley M. Moore, R. P. Reade, D. W. Sorrell, R. W. Winston, V. S. Bryant, Charles Scarlett, J. E. Pegram, J. F. Cothran, Alton Holgood, Durham.

EDGECOMBE.

R. G. Allsbrook, Jno. L. Bridgers, Henry Charge Bridgers, G. M. T. Fountain, Henry Johnston, Henry A. Gilliam, Jas. R. Gaskill, W. O. Howard, Paul Jones, James

Pender, H. H. Phillips, J. F. Liles, H. L. Staton, Tarboro; L. V. Bassett, J. B. Ramsey, Thos. H. Battle, R. F. Fountain, Rocky Mount; W. J. Taylor, Whitakers.

FORSYTH.

C. B. Watson, J. C. Buxton, Clement Manly, Lindsay Patterson, W. M. Hendren, W. T. Wilson, George P. Pell, B. S. Womble, D. H. Blair, Jno. T. B. Now, S. E. Hall, J. E. Alexander, Jno. F. Reynolds, H. L. Beckerdite, L. M. Swink, H. Montagne, W. A. Blair, J. Palmer, F. T. Baldwin, W. V. Hartman, H. O. Sapp, D. P. Mast, E. A. Griffith, A. H. Eller, H. R. Starbuck, J. S. Grogan, T. W. Watson, G. H. Hasten, J. W. Scroggs, B. C. Tavis, A. E. Holton, E. E. Gray, E. B. Josey, A. F. Sams, B. W. Parham, Winston-Salem.

FRANKLIN.

R. B. White, Franklinton; T. W. Bickett, W. H. Ruffin, W. H. Yarbrough, W. M. Person, B. B. Massenburg, Thos. B. Wilder, B. J. Holden, Louisburg.

GASTON.

O. F. Mason, A. L. Bulwinkle, S. B. Sparrow, John G. Carpenter, Dallas; C. E. Whitney, S. J. Durham, Bessemer City; Geo. W. Wilson, A. G. Mangum, Hugh Long, W. H. Lewis, Garland, Jones & Timberlake, Claudius D. Holland, F. F. Griffin, Gastonia; David P. Dellinger, Cherryville.

GATES.

L. L. Smith, A. P. Godwin, T. W. Costen, Jr., Gatesville; E. C. Hobbs, Hobbsville.

GRAHAM.

Robt. L. Phillips, J. N. Moody, A. D. Roby, Robbinsville.

GRANVILLE.

B. S. Royster, D. G. Brummitt, A. W. Graham, B. K. Lassiter, A. A. Hicks, H. M. Shaw, W. B. Shaw, T. Lanier, T. G. Stem, W. A. Devin, Oxford.

GREENE.

J. A. Albritton, L. V. Morrill, G. M. Lindsay, J. P. Frizzell, Snow Hill.

GUILFORD.

Spencer B. Adams, Jno. A. Barringer, Thos. S. Beall, G. S. Bradshaw, W. J. Sherrod, W. P. Bynum, Jr., R. D. Douglas, L. E. Euro, G. S. Ferguson, Roger W. Harrison, F. P. Holgood, Jr., Carter Dalton, J. J. Parker, Chas. A. Bines, H. Clay Williams, Flavius A. Bodenheimer, T. C. Hoyle, E. J. Justice, E. D. Broadhurst, A. B. Kimball, R. R. King, E. D. Kaykendall, S. Glenn Brown, J. T. Morehead, O. L. Sapp, T. J. Murphy, R. M. Douglas, George M. Patton, L. M. Scott, C. E. McLean, Thos. I. Shaw, Jno. N. Staples, C. M. Steidman, A. Wayland Cooke, David Stern, R. C. Strudwick, Z. V. Taylor, J. I. Scales, A. M. Scales, John N. Wilson, C. G. Wright, Greensboro; T. J. Gold, Wescott Roberson, E. D. Steele, D. H. Parsons, R. T. Pickens, C. C. Barn-

hardt, E. H. Farriss, W. P. Ragau, High Point; T. E. Whitaker, Oak Ridge.

HALIFAX.

R. C. Dunn, Enfield; D. B. Zollicoffer, Jr., E. L. Travis, Halifax; M. M. Furgerson, Littleton; Kitchin & Smith, A. P. Kitchin, Albion Dunn, S. A. Dunn, Hugh Johnston, Thos. F. Whitley, R. H. Smith, Scotland Neck; Geo. C. Green, W. E. Daniel, E. T. Clark, T. C. Harrison, Weldon.

HARNETT.

D. H. McLean, C. M. Muse, Hiram Baggett, Lillington; L. B. Chapin, Duke; E. S. Smith, Linden; W. A. Stewart, R. L. Godwin, H. L. Godwin, N. A. Townsend, J. C. Clifford, E. P. Young, J. J. Wilson, Jr., L. J. Best, John M. Coats, Dunn; J. R. Baggett, Buie's Creek.

HAYWOOD.

W. T. Crawford, John W. Norwood, W. L. Norwood, W. B. Ferguson, H. R. Ferguson, J. W. Ferguson, J. J. Hannah, Geo. H. Smathers, J. H. Howell, J. R. Morgan, S. C. Welch, A. B. Bryan, Branner Gilmer, Waynesville; John W. Stamey, Clyde; S. C. Bryan, Waynesville.

HENDERSON.

S. B. Pickens, W. A. Smith, Michael Schenck, H. G. Ewart, Henry Twyford, H. S. Anderson, O. V. F. Blythe, W. C. Rector, G. H. Valentine, A. L. Holmes, McD. Ray, E. W. Eubanks, R. H. Staton, W. B. Shipp, Hendersonville.

HERTFORD.

Jno. E. Vann, Geo. Cowper, J. R. Mitchell, R. C. Bridger, Winton; B. B. Winborne, L. J. Lawrence, D. C. Barnes, Stanley Winborne, Murfreesboro; W. W. Rogers, Ahsokie.

HYDE.

S. S. Mann, Walter Jones, Swan Quarter.

IREDELL.

W. D. Turner, C. H. Armfield, R. B. McLaughlin, Geo. B. Nicholson, Dorman Thompson, J. B. Armfield, D. L. Raymer, Z. V. Long, H. P. Grier, L. C. Caldwell, H. Burke, J. B. Connelly, W. E. Nattress, A. L. Coble, Statesville; Z. V. Turlington, A. L. Starr, Mooresville.

JACKSON.

Walter E. Moore, Felix E. Alley, Coleman C. Cowan, T. G. Picklesimer, A. A. Brown, Webster; J. J. Hooker, Dillsboro; C. B. Wike, East Laporte.

JOHNSTON.

E. W. Pou, F. H. Brooks, C. H. Martin, E. S. Abell, J. A. Narren, J. A. Wellons, W. W. Cole, J. D. Parker, S. S. Holt, Smithfield; J. M. Morgan, N. T. Ryals, O. A. Barber, Benson; L. H. Alred, R. L. Roy, Selma; C. W. Edgerton; Kenly.

JONES.

Alex. H. White, Pollocksville; T. D. Warren, J. K. Warren, E. A. Hammond, J. R. Barker, Trenton.

JENOIR.

Alex. Lassiter, LaGrange; N. J. Rouse, E. M. Land, H. E. Shaw, T. C. Wooten, E. R. Wooten, A. J. Loftin, L. R. Varser, G. V. Cowper, W. D. Pollock, Y. T. Or-

mond, Stephen W. Isler, Guy G. Moore, John G. Dawson, J. F. Wooten, J. B. Clarke, Kinston.

LEE.

Col. W. E. Murchison, Sykes & Powers, Jonesboro; A. A. F. Seawell, D. E. McIver, A. L. McNeill, K. R. Hoyle, J. W. Ruark, A. C. Holloway, L. H. Gibbons, C. K. Rosser, Rocky Mount.

LINCOLN.

C. E. Childs, A. L. Quickel, L. B. Wetmore, C. A. Jonas, R. E. Costner, J. M. Hoyle, W. N. Keener, R. J. Mouser, K. B. Nixon, B. O. Thompson, Lincolnton.

MACON.

G. L. Jones, F. S. Johnston, H. G. Robertson, F. B. Benbow, A. W. Horne, T. J. Johnston, Franklin; Henry Stewart, Highlands; J. Frank Ray, Franklin; R. D. Lisk, Franklin.

MADISON.

Zachary & Roberts, C. B. Mashburn, Guder & McElroy, J. C. Ramsey, Marshall; I. N. Ebbs, Hot Springs; J. S. McElroy, Ivy.

MARTIN.

H. W. Stubbs, Wheeler Martin, S. J. Everett, B. A. Critcher, S. A. Newell, Williamston; A. R. Dunning, J. C. Smith, Robersonville; J. T. Waldo, Hamilton.

MCDOWELL.

D. E. Hudgins, P. I. Sinclair, Jas. Morris, J. W. Pless, W. T. Morgan, J. L. C. Bird, W. F. Wood, A. H. Johnston, J. W. Winborne, T. A. Morphey, C. B. McBrayer, Marion.

MECKLENBURG.

A. Burwell, A. T. Casler, C. W. Tillett, T. C. Guthrie, W. C. Maxwell, J. W. Keerans, Heriot Clarkson, C. H. Duls, H. N. Pharr, J. A. Bell, W. B. Rodman, W. F. Harding, D. B. Smith, W. M. Smith, J. D. McCall, B. Nixon, T. W. Hawkins, H. W. Harris, F. M. Shannonhouse, E. R. Preston, C. D. Bennett, C. Morrison, P. Whitlock, F. R. McInch, T. L. Kirkpatrick, C. Brenizer, T. W. Alexander, F. M. Redd, L. L. Caudle, J. L. DeLaney, Jake Newell, A. B. Justice, J. E. Little, J. B. Spence, T. A. Adams, R. G. Lucas, F. I. Osborne, R. L. Durham, R. S. Hutcherson, L. W. Humphrey, D. C. Humphrey, L. B. Vreeland, D. K. Pope, P. S. Stewart, J. A. McRae, Neil Graham, B. B. Paul, Clyde A. Duckworth, D. W. Humphrey, Norman A. Coker, L. B. Williams, J. C. Newell, T. G. McMichael, H. C. Jones, F. M. Simmons, James W. Barry, L. T. Everett, John Calvert, Charlotte.

MITCHELL.

Chas. E. Greene, S. J. Black, J. W. Ragland, W. L. Lambert, Bakersville; Harrison Baird, Elk Park; T. A. Love, Saginaw; J. M. Peterson, Spruce Pine.

MONTGOMERY.

J. R. Blair, B. F. Simmons, W. A. Cochran, R. T. Poole, G. D. B. Reynolds Troy.

MOORE.

W. J. Adams, U. L. Spence, H. F. Seawell, R. L. Burns, Geo. H. Hamber, Geo.

W. McNeill, J. D. McIver, Carthage; J. M. N. Johnson, Aberdeen; M. I. Kennedy, Eagle Springs.

NASH.

R. A. P. Cooley, S. F. Austin, L. T. Vaughan, B. A. Brooks, Nashville; Jacob Battle, W. L. Thorp, James P. Bunn, E. B. Grantham, T. H. Battle, F. S. Spruill, Jos. B. Ramsey, Rocky Mount; B. F. Taylor, C. C. Pierce, Spring Hope.

NEW HANOVER.

Rountree & Carr, George H. Howell, E. S. Martin, Russell & Gore, L. V. Grady, A. J. Marshall, H. McClammy, Wm. J. Bellamy, A. M. Waddell, G. L. Peschau, Fnpie & Empie, J. W. Price, E. K. Bryan, John D. Bellamy & Son, Fredell Meares, Junius Davis, Thomas W. Davis, L. V. Grady, Stevens, Beasley & Weeks, W. B. McKay, Bellamy & Bellamy, Woodus Kellum, W. P. Gafford, J. F. Sellars, R. G. Grady, Louis Goodman, Chas. Locklin, MacRae & MacRae, Preston Cummings, Jr., James H. Scull, L. C. Grant, Wilmington.

NORTHAMPTON.

Willis Bagley, W. C. Bowen, S. J. Calvert, B. S. Gay, G. E. Midyette, F. R. Harris, C. G. Peebles, J. A. Worrell, W. H. S. Burgwyn, Jr., Jackson; T. W. Mason, Garysburg.

ONSLOW.

Frank Thompson, E. M. Koonce, Jacksonville; F. D. Koonce, Richards; R. Duffy, Catharine Lake.

ORANGE.

John W. Graham, Sam'l M. Gattis, Chester D. Turner, Frank Nash, Hillsboro; W. S. Roberson, Thomas Ruffin, Chapel Hill.

PAMLICO.

W. T. Caho, Bayboro; H. L. Gibbs, Oriental; Frank Brinson, Reelsboro.

PASQUOTANK.

E. F. Aydtelt, J. Heywood Sawyer, P. H. Williams, J. C. Brooks, Roscoe W. Turner, C. E. Thompson, J. B. Leigh, I. M. Meekins, W. A. Worth, John C. B. Ehringhaus, Ernest Linwood Sawyer, Geo. J. Spence, J. Kenyon Wilson, W. L. Cooheon, Thomas Jarvis Markham, Elizabeth City; Frank M. Godfrey, Wecksville.

PENDER.

J. T. Bland, D. H. Bland, (Bland & Bland), C. E. McCullen, E. L. Larkins, A. K. Powers, Burgaw.

PEROUMANS.

Chas. Whedbee, P. W. McMullan, Jas. S. McNider, Hertford.

PERSON.

W. W. Kitchin, L. M. Carlton, W. D. Merritt, W. T. Bradsher, F. O. Carver, S. G. Winstead, N. Lunsford, T. C. Brooks, Roxboro.

PITT.

T. J. Jarvis, A. L. Blow, Harry Skinner, Harry Skinner, Jr., Harry W. Whedbee, E. G. James, J. B. James, W. H. Long, F. C. Harding, J. L. Fleming, Julius Brown, R. C. Flanagan, S. C. Wooten, F. M. Wooten, B. E. Tyson, W. F. Evans, Green-

ville; H. S. Harris, Farmville; W. J. Hooks, Ayden.

POLK.

J. E. Shipman, E. B. Cloud, Columbus.

RANDOLPH.

Elijah Moffitt, Wm. C. Hammer, J. T. Brittain, H. M. Robins, J. A. Spence, T. S. Ferree, C. L. Holton, R. C. Kelley, Asheboro.

RICHMOND.

A. S. Dockery, W. M. Kelly, W. Steele Lowdermilk, J. D. Shaw, J. P. Cameron, A. R. McPhail, W. S. Thomas, Rockingham; L. D. Medlin, Hamlet.

ROBESON.

Robert E. Lee, R. C. Lawrence, E. J. Britt, W. H. Kinlaw, N. A. McLean, A. W. McLean, E. M. Britt, C. B. Skipper, Leon T. Cook, Stephen McIntyre, J. D. Proctor, D. P. Shaw, Wade Wishart, T. A. McNeill, Woodie Lennon, T. L. Johnson, T. A. McNeill, Jr., Abner Nash, E. F. Ward, Lumberton; S. B. McLean, B. F. McLean, Leroy Black, Maxton; J. P. Wiggins, Rowland; Hamilton McMillan, A. P. Spell, Red Springs.

ROCKINGHAM.

R. D. Reid, Ira R. Humphreys, J. T. Ponnill, Wentworth; C. O. McMichael, Madison; A. D. Ivie, A. W. Dunn, Leaksville; H. R. Scott, P. W. Glidewell; A. J. Burton, T. S. Reid, J. E. Saintsing, H. P. Lane, Reidsville; James M. Sharp, Jr., Stoneville.

ROWAN.

J. S. Henderson, L. H. Clement, L. S. Overman, T. C. Linn, Burton Craige, R. Lee Wright, P. C. Carlton, J. J. Stewart, J. L. Rendleman, Walter Woodson, T. F. Klutz, Whitehead Klutz, E. C. Gregory, T. J. Jerome, Walter Murphy, J. H. Borah, T. H. Vanderford, Jr., Bismarck Capps, W. B. Smoot, G. W. Garland, B. F. Hatcher, Kerr Craige, Stahle Linn, B. B. Miller, Salisbury; T. F. Hudson, Spencer; H. C. McKnight, China Grove.

RUTHERFORD.

Matt. McBrayer, Fred McBrayer, S. Gallert, J. M. Carson, W. C. McRorie, M. L. Edwards, H. C. Elliott, D. F. Morrow, R. S. Evans, R. E. Morris, J. P. Morris, Fred Hamrick Clark, Rutherfordton; H. K. Biggerstaff, Forest City.

SAMPSON.

Henry Alexander Grady, Archie McL. Graham, John D. Kerr, Henry E. Faison, Isaac C. Wright, John E. Fowler, Buck H. Crumpler, Geo. E. Butler, Cyrus M. Faircloth, Clinton.

SCOTLAND.

W. H. Cox, T. J. Dunn, Jonathan Peele, E. H. Gibson, G. H. Russell, M. L. John, Geo. T. Goodwyn, W. H. Wetherspoon, Laurinburg.

STANLY.

J. M. Brown, R. L. Smith, J. R. Price, R. A. Crowell, R. E. Austin, A. C. Huneycutt, Z. B. Sanders, J. C. Wright, R. Lane Brown, Albemarle.

STOKES.

A. H. Joyce, W. W. King, J. D. Humphreys, John W. Hall, N. O. Pretree, Danbury; J. Y. Phillips, Dalton.

SURRY.

W. F. Carter, S. P. Graves, R. L. Haynora, Geo. W. Sparger, J. H. Folger, Virgil E. Holcomb, S. S. Lawrence, Momt Aury; T. W. Folger, R. C. Freeman, W. L. Reece, J. Guy Carter, W. M. Jackson, Dobson; J. F. Hendren, Harry Barker, Elkin; J. H. Dobson, Rockford; O. E. Snow, W. R. Badgett, Pilot Mountain.

SWAIN.

A. M. Fry, T. D. Bryson, S. W. Black, A. J. Franklin, F. C. Fisher, A. S. Patterson, L. C. Bell, Bryson City.

TRANSYLVANIA.

W. B. Duckworth, Welch Galloway, D. L. Englis, R. L. Gash, W. W. Zachary, W. E. Breese, Brevard.

TYRRELL.

Mark Majette, T. H. Woodley, E. M. Cox, Jos. C. Meekins, Columbia.

UNION.

H. B. Adams, Frank Armfield, R. B. Redwine, J. C. Sikes, E. C. Williams, R. W. Lemmond, Stevens & Love, A. M. Stack, Ney McNeely, H. B. Adams, Jr., Huxley McNeely, Monroe; J. C. Brooks, Marshville.

VANCE.

Henry T. Powell, A. C. Zollicoffer, T. T. Hicks, A. J. Harris, T. M. Pittman, R. S. McCain, G. A. Harrell, J. H. Bridgers, J. C. Kittrell, B. H. Perry, W. B. Shaw, J. Y. Eaton, Henderson.

WAKE.

Thomas M. Argo, A. B. Andrews, Jr., Samuel A. Ashe, Murray Allen, S. J. Adams, Richard H. Battle, Ed. S. Battle, Rosworth C. Beckwith, Joseph D. Boushall, Victor H. Boyden, Charles M. Busbee, Perrin Busbee, Phil H. Busbee, C. M. Bernard, J. W. Bunn, Walter Clark, Jr., A. L. Cox, F. L. Cox, William C. Douglass, C. B. Denson, Claude Dockery, Alex. J. Feild, J. H. Fleming, D. F. Fort, Jr., Bart M. Gatling, Robert T. Gray, Robert L. Gray, J. C. L. Harris, Charles U. Harris, Ernest Haywood, John W. Hinsdale, John W. Hinsdale, Jr., J. Newton Holding, Wesley N. Jones, Armistead Jones, W. B. Jones, Winfield Lyon, M. Ashby Lambert, Ernest P. Maynard, B. F. Montague, W. A. Montgomery, Herbert E. Norris, William J. Peele, James H. Pou, James E. Shepherd, S. Brown Shepherd, Elmer M. Shaffer, Robt. N. Simms, Alexander Stronach, Ed. Chambers Smith, William B. Snow, Robt. C. Strong, Thomas B. Womack, Walter L. Watson, Chas. D. Wildes, T. H. Calvert, J. B. Cheshire, Jr., Raleigh; N. H. Johnson; E. W. Timberlake; E. W. Timberlake, Jr., N. Y. Guley, Wake Forest; E. F. Upchurch, Cary; Percy J. Olive, Apex.

WARREN.

John H. Kerr, Tasker Polk, Benj. G. Green, Thos. O. Rodwell, H. A. Boyd, R. A. Hawkins, B. B. Williams, Warrenton; John M. Picot, S. G. Daniel, J. P. Pippin,

Littleton.

WASHINGTON.

Samuel B. Spruill, Asa O. Gaylord, Van Buren Martin, Louis W. Gaylord, Wm. M. Bond, Jr., Plymouth.

WATAUGA.

J. C. Fletcher, E. S. Coffey, F. A. Linney, E. F. Lovill, W. R. Lovill, Boone; L. D. Lowe, T. L. Lowe, Banners Elk.

WAYNE.

C. B. Aycock, F. A. Daniels, Isaac F. Dortch, W. S. O'B. Robinson, W. C. Munroe, W. T. Dortch, A. C. Davis, H. B. Parker, Jr., George E. Hood, J. L. Barham, M. T. Dickinson, N. W. Outlaw, Goldsboro; A. S. Grady, J. D. Langston, S. A. Bird, E. W. Hill, Mount Olive.

WILKES.

Finley & Hendren, W. W. Barber, J. A.

Hollbrook, L. N. Lyon, Hackett & Gilreath, H. A. Cranor, Wilkesboro; O. C. Daney, F. D. Hackett, North Wilkesboro.

WILSON.

F. A. Woodard, S. A. Woodard, W. A. Finch, H. G. Connor, Jr., Geo. W. Connor, F. D. Swindell, Jr., C. C. Daniels, John E. Woodard, F. S. Hassell, W. A. Lucas, E. J. Barnes, O. P. Dickinson, J. D. Bardin, J. A. Farmer, Wilson; J. G. Anderson, Elm City.

YADKIN.

R. C. Puryear, D. M. Reece, F. W. Hanes, S. C. Williams, Yadkinville; W. H. Reavis, Hamptonville.

YANCEY.

J. Bis Ray, G. E. Gardner, E. F. Watson, Burnsville; H. A. Whittington, Cane River; J. A. Watson, W. S. Gardner, Burnsville.

Practicing Physicians in North Carolina.

ALAMANCE.

Altamahaw—James M. Matkins.
Burlington—C. A. Anderson, T. S. Faucett, R. A. Freeman, H. M. Montgomery, H. R. Moore, John W. Page, J. A. Pickett, L. A. Walker, W. G. Stafford, T. A. Bohannon.

Curtis—L. A. Johnson.

Elon College—J. A. Crouse, W. T. Herndon, Geo. S. Watson, J. Loffin Kernodle.
Graham—W. R. Goley, Geo. W. Long, O. J. Parris, W. E. Walker.

Haw River—J. W. McPherson, S. D. McPherson, Starke Hassell.

McBane—W. N. Tate, T. D. Tyson, N. D. York.

Oakdale—G. A. Foster.

Saxapahaw—W. T. Sumner, Robt G. McPherson, E. D. Mann.

Sweepsonville—T. R. Williams.

Union Ridge—Charles Manly Walters.

ALEXANDER.

Hiddenite—Donald H. Leeper.

Mount Pisgah—Ed. S. King.

Stony Point—J. Mc. Hunter.

Taylorsville—O. L. Hollar, S. T. Crowson.

ALLEGHANY.

Anna—Talmage Smith.

Cherry Lane—Hugh Hanks.

Edmonds—W. H. Cooms.

Lamar—B. E. Reeves.

Laurelspring—Aaron Osborn.

Scottville—B. C. Waddell.

Sparta—Robt. Thompson, S. Edwards, J. L.

Doughton, B. O. Choate.

ANSON.

Ansonville—S. B. Carpenter, J. M. Dunlap.

Lilesville—J. Edwin Kerr, J. L. Wyatt.

Morven—T. F. Meisenheimer, D. Thompson.

Peachland—W. W. Barrett.

Polkton—L. C. Smith.

Wadesboro—E. S. Ashe, J. H. Bennett, J.

M. Covington, J. M. Covington, Jr., J.

E. Hart, R. F. D. No. 2; R. D. Ross.

ASHE.

Clifton—R. W. Jones.

Creston—W. J. Robinson.

Fig—B. W. Tugman.

Grayson—J. J. S. Denney.

Helton—A. L. Jones.

Hopkins—T. J. Call.

Jefferson—J. W. Colvard, Manley Blevins.

J. C. Tisterman.

Langston—T. J. Jones, Lester Jones.

Sturgills—S. E. Pennington.

Sutherland—E. M. Loyd.

Todd—W. R. Blackburn, I. T. Lenly, W. R.

Graham.

Weaver's Ford—J. H. Barton.

BEAUFORT.

Aurora—C. S. Staley, S. W. Staley.

Bath—J. T. Nicholson.

Belhaven—W. J. Bullock, Wm. D. Kellum,

H. M. Mariner, Chas. Windley, A. K.

Tayloe.

Edwards—C. C. Dixon.

Pantego—E. S. Credle.

Pinetown—H. H. Hunter.

Washington—W. A. Blount, J. G. Blount,

E. M. Brown, J. M. Gallagher, Ira M.

Hardy, J. L. Nicholson, P. A. Nicholson,

S. T. Nicholson, Jno. C. Rodman,

W. P. Small, David T. Tayloe, Joshua

Tayloe.

Yeatesville—C. C. Jackson.

BERTIE.

Aulander—W. J. Harrell, E. H. Horton.

Colerain—L. A. Nowell.

Kelford—Paul C. Brittle.

Lewiston—Wayland Mitchell, L. S. Webb.

Powellsville—J. B. Ruffin.

Roxobel—Manson Capehart, P. C. Jenkins.

Windsor—Jno. L. Pritchard, Edward W.

Pugh, Whitmel S. Gurley, Chas. J. Sawyer.

BLADEN.

Clarkton—L. B. Evans, George L. Clark.

Council—B. F. Adkins.

East Arcadia—Jas. Devane.

Elizabethtown—Newton Robinson.

Garland—R. S. Cromartie.

White Oak—W. H. G. Lucas.

BRUNSWICK.

El Paso—E. G. Goodman.
 Phoenix—T. V. Moore.
 Shallotte—W. H. Goley, J. A. Stone.
 Southport—W. G. Curtis, J. Arthur
 Doshier, D. I. Watson.

BUNCOMBE.

Alexander—W. J. Clontz.
 Asheville—C. P. Ambler, Samuel W. Battle, A. M. Ballard, H. H. Briggs, H. G. Brookshire, T. E. W. Brown, W. C. Brownson, Jas. A. Burroughs, J. F. Caraway, A. W. Calloway, T. P. Cheeseborough, F. J. Clemenger, J. L. Carroll, R. S. Carroll, W. H. Carroll, J. E. Cocke, W. L. Dunn, Lewis W. Elias, M. H. Fletcher, E. B. Glenn, E. Gruner, W. D. Hilliard, C. S. Jordan, L. B. McBrayer, F. T. Meriwether, Lewis A. Merrimon, M. C. Millender, C. L. Minor, E. R. Morris, Peter B. Orr, C. C. Orr, Paul Paquin, Arthur Pritchard, Geo. W. Purefoy, C. V. Reynolds, M. H. Hennel, Paul Ringer, Karl Von Ruck, S. H. Von Ruck, James Sawyer, Dan E. Sevier, Joseph T. Sevier, Owen Smith, M. L. Stevens, Gaillard S. Tennant, H. Bascom Weaver, A. S. Whitaker, W. P. Whittington, John H. Williams, C. St. V. Zimmerman.

Black Mountain—T. J. Archer, C. E. Cotten.

Candler—Geo. H. Thrash.

Jupiter—I. A. Harris.

Swannanoa—R. I. Wilson.

BURKE.

Glen Alpine—E. A. Hennessee.
 Morganton—Paul V. Anderson, James R. Anderson, Jas. K. Hall, John McCampbell, W. Ed. Phifer, Joseph B. Riddle, C. E. Ross, Isaac M. Taylor, Hugh R. Thompson, E. S. Warlick.
 Rutherford College—T. V. Goode, S. S. Peterson.

CABARRUS.

Concord—L. M. Archey, D. T. Boger, D. G. Caldwell, R. M. King, J. S. Lafferty, Smoot & Pemberton, F. O. Rogers, J. W. Wallace, R. S. Young, G. J. Gouger, R. F. D. No. 2; T. F. Pharr, R. F. D. No. 6.
 Georgeville—I. A. Yowe.
 Harrisburg—S. A. Grier, J. C. Black, R. F. D. No. 2.
 Kannapolis—J. W. Flowe.
 Mt. Pleasant—P. A. Barrier, M. A. Foil, J. M. Matthews.

CALDWELL.

Blackstone—G. H. Carter.
 Collettsville—W. M. White.
 Granite Falls—O. J. Corpening, B. G. Flowers, G. E. Flowers, A. D. Jones, J. B. Wright.
 Lenoir—L. H. Coffey, W. P. Ivey, A. A. Kent, C. J. Mattocks, C. D. McNairy, J. Claud Moore, C. L. Wilson.

CAMDEN.

Gregory—C. G. Ferebee.
 Shiloh—W. W. Sawyer.
 South Mills—B. W. Cohen.

CARTERET.

Atlantic—L. C. Adams.
 Eafoort—A. B. Chapin, F. M. Clark, Geo. Davis, C. L. Duncan, C. S. Maxwell.
 Logue—J. W. Sanders.
 Harlowe—C. N. Mason.
 Marshallberg—D. S. George.
 Morehead City—K. P. B. Boomer, W. E. Headen.
 Wit—Wm. T. Paul.

CASWELL.

Blackwells—J. F. Badgett.
 Melver, R. F. D. No. 1—Sterling Ware.
 Ridgeville—Harvey Robertson.
 Sumora—M. H. McBride, J. F. Swann.
 Union Ridge, R. F. D. No. 1—J. A. Pinix.
 Yanceyville—S. A. Malloy.

CATAWBA.

Catawba—Fred Y. Long, L. G. Skinner.
 Clarmont—D. M. Moser.
 Conover—D. McD. Yount, F. L. Herman.
 Hickory—H. L. Abernethy, W. L. Abernethy, C. M. Childs, J. A. Childs, Fred T. Foard, J. T. Johnson, H. C. Menzies, J. H. Shuford, B. F. Whiteside, T. C. Blackburn.
 Maiden—P. J. Klutz, J. C. Whiteside.
 Newton—Jas. R. Campbell, W. H. Everhart, T. W. Long, J. H. Yount, Geo. H. West.

CHATHAM.

Apex—C. G. Upehurch.
 Bynum—A. W. Mann, J. N. Taylor.
 Goldston—Wm. Burns, R. M. Fields.
 Gulf—R. W. Palmer.
 Lockville—P. D. Laster.
 Moncure—W. J. Strickland.
 Morrisville—Hugh Wilson.
 Mount Vernon Springs—J. C. Kirkman.
 Ore Hill—O. B. Stroud.
 Pittsboro—H. T. Chapin, L. E. Farthing.
 Siler City—J. D. Edwards, T. A. Kirkman.

CHEROKEE.

Andrews—C. H. Orr, G. D. Webb, Edgar Tidwell.
 Ballew—W. C. Mason.
 Culbertson—L. R. Casteel, C. F. Walker.
 Murphy—J. F. Abernethy, N. B. Adams, S. C. Highway, B. B. Meroney, W. O. Patton.
 Unaka—J. H. Crawford, Allen Stiles.

CHOWAN.

Cisco—J. R. Parker.
 Edenton—R. Dillard, J. H. McMullan, T. J. Hoskins, H. M. S. Cason.

CLAY.

Hayesville—J. M. Sullivan, P. B. Killian, R. T. Coleman.

CLEVELAND.

Casar—C. N. Peeler.
 Cleveland Mills—L. L. Self.
 Earls—J. P. Aydlette, W. J. Trent.
 Fallston—E. A. Houser.
 Grover—Geo. Oates.
 King's Mountain—O. G. Falls, B. R. Hunter, J. L. McKay, J. G. Hord.
 Lattimore—L. V. Lee.
 Lawndale—A. M. Edwards.

Mooresboro—C. O. Champion, S. S. Royster.

Polkville—G. M. Gold, V. J. Palmer.
Shelby—J. F. Beam, R. C. Ellis, W. T. Grigg, E. B. Lattimore, T. E. McBrayer, W. F. Mitchell, Rufus R. Morrison, B. H. Palmer, J. W. Wood.
Waco—G. T. Evans.

COLUMBUS.

Boardman—H. O. Easley.
Chadbourn—J. F. Blake, W. F. Smith, S. M. Withers.
Cronley—D. B. Jordan.
Fair Bluff—A. G. Floyd.
Tabor—D. N. Gore.
Whiteville—W. H. Crowell, H. B. Maxwell, J. A. McNeill.

Craven.

Dover—Raymond Pollock.
New Bern—Geo. A. Caton, Chas. Duffy, Francis Duffy, Leinster Duffy, N. M. Gibbs, F. W. Hughes, B. DuVal Jones, R. S. Primrose, J. F. Rhenn, N. H. Street, J. M. Ward, J. F. Patterson.
Vanceboro—James Dugoid.

CUMBERLAND.

Cedar Creek—K. G. Averitt.
Fayetteville—J. H. Highsmith, Seavey Highsmith, W. S. Jordan, J. H. Marsh, J. V. McGoughan, Jno. A. McKethan, A. S. Rose, J. W. McNeill, J. M. Lilly, E. J. Scofield, D. G. McKethan.
Godwin—J. N. McLean.
Hope Mills—Leon Watson, J. A. Willingham.
Little River Academy—W. C. Melvin.
Raford—G. W. Brown, A. P. Dixon, Geo. A. Graham.
Rockfish—G. W. Ray.
Stedman—T. C. Bullock, E. P. Williams.

CURRITUCK.

Coinjock—J. F. Garrington.
Jarvisburg—J. M. Newbern.
Moyock—Stuart Mann, F. W. Ritter.
Poplar Branch—W. T. Griggs.
Shawsboro—Henry M. Shaw.
Sigo—W. H. Cowell.

DARE.

Buxton—J. J. Davis.
Manteo—Woodson B. Fearng, Franklin P. Gates, John D. Cogswell.

DAVIDSON.

Denton—Abel Anderson, Dr. Plummer.
Fairmont—A. A. York.
Jackson Hill—A. Bulla.
Lexington—E. J. Buchanan, D. J. Hill, Joel Hill, W. L. Hill, W. J. Vestal, R. U. Zimmerman, C. M. Clodfelter.
Linwood—J. E. Cathell, J. A. Myers.
Thomasville—P. S. Easley, Joseph Bird, C. A. Julian, J. H. Mock, J. W. Peacock.
Wallburg—J. A. Dimm-tte.

DAVIE.

Advance—J. F. Martin, T. T. Watkins.
Calahaln—J. M. Cain.
Coolceence—J. R. Lowery.
Farmington—E. M. Griffin, W. G. Johnson.
Mocksville—B. C. Clement, W. C. Martin, J. W. Rodwell, M. D. Kimbrough.

DUPLIN.

Beulaville—G. W. Kennedy.
Chinquapin—J. F. Landing.
Faison—D. N. Seawell, John M. Faison.
Kenansville—John A. Ferrall.
Magnolia—R. L. Carr.
Resaca—J. F. Maxwell.
Rose Hill—T. R. Hatcher.
Wallace—J. W. Carroll, B. R. Graham.
Warsaw—L. Hussey, J. M. Williams, J. L. Lane.

DURHAM.

Durham—C. A. Adams, N. P. Boddie, E. H. Bowling, N. D. Biting, Arch. Cheatham, R. L. Felts, W. A. Graham, Joseph Graham, C. S. Hicks, W. N. Hicks, N. M. Johnson, A. C. Jordan, B. W. Fossett, T. A. Mann, J. M. Manning, R. A. Moore, J. M. O'Kelly, W. W. Olive, R. J. Teague, C. A. Woodard.
East Durham—Geo. H. Ross.
Gorman—R. E. Nichols, M. P. Ward.
Rougemont—J. D. Maynard.
West Durham—R. Holloway, B. U. Brooks.

EDGECOMBE.

Battleboro—H. B. Marriott.
Elm City—W. P. Mercer.
Marcellesfield—C. B. Walton.
Old Sparta—M. E. Pitt.
Rocky Mount—M. R. Braswell, C. B. Killbrew, E. M. Quiller, G. L. Wimberly.
Tarboro—J. H. Anderson, J. M. Baker, S. P. Bass, S. N. Harrell, Jeff D. Jenkins, L. L. Staton, W. J. Thigpen, W. W. Greene.
Whitakers—W. H. Cobb, J. Thigpen, J. C. Braswell, R. H. Speight.

FORSYTH.

Bethania—E. F. Strickland.
Kernersville—R. L. Carlton, J. T. Justice.
Pfaftown—J. W. Davis.
Rural Hall—S. S. Flynt.
Walkertown—J. C. Hammock.
Winston—H. T. Bahnsen, John Bynum, Wade H. Bynum, T. M. Copple, D. N. Dalton, W. M. Dalton, A. P. Davis, T. W. Davis, J. P. Fearrington, J. F. Griffith, J. L. Hanes, R. D. Jewett, H. H. Kapp, A. Y. Linville, E. A. Lockett, H. S. Lott, J. P. Nicholson, S. F. Pihol, Robt. L. Rierson, J. F. Shaffner, J. F. Shaffner, Jr., E. H. Spainhour, W. O. Spencer, C. L. Summers, J. Thos. Wright, W. C. Linville, J. K. Pepper.

FRANKLIN.

Cedar Rock—E. H. Bobbitt.
Centreville—J. R. Whetson.
Franklinton—J. H. Harris, R. B. Henderson, R. N. Winston.
Letha—K. M. Clark.
Louisburg—S. P. Burt, O. L. Ellis, R. P. Floyd, J. E. Malone, R. F. Yarborough.
Youngsville—P. R. Hatch, I. G. Riddick, J. E. Timberlake.

GASTON.

Belmont—W. W. Davis, N. A. Orr, Price B. Hall.
 Bessmer City—R. H. Garren, D. A. Garrison, H. E. Rowe.
 Cherryville—W. H. Houser, A. W. Howell, J. M. Hunter.
 Dallas—J. H. Jenkins, Arnold Stovall.
 Gastonia—C. E. Adams, McT. G. Anders, S. A. Wilkins, H. M. Eddleman, H. F. Glenn, L. X. Glenn, Chas. E. McLean, R. M. Reid, J. M. Sloan, F. G. Wilson.
 High Shoals—Robt. W. Petrie.
 Lowell—G. R. Patrick, Frank Robinson.
 McAdenville—J. W. Taylor.
 Mount Holly—Robert Rhyne, James J. Stewart.
 Stanley—M. C. Hunter, T. C. Quickle.

GATES.

Gates—R. C. Smith.
 Gatesville—Geo. D. Williams.
 Hobbsville—C. F. Winslow.
 Reynoldson—W. O. P. Lee.
 Sunbury—G. C. Brooks, E. F. Corbett.

GRAHAM.

Brock—G. F. Brock.
 Robbinsville—L. D. Hooper, M. T. Maxwell, P. T. McKaig.
 Yellow Creek—S. F. Howell.

GRANVILLE.

Creedmore—J. A. Sandertford.
 Grissom—G. T. Sikes.
 Hester—Wm. B. Enlock.
 Northside—O. W. Holloway.
 Oxtord—S. D. Booth, T. L. Booth, S. H. Cannaday, Ben. K. Hays, E. B. Meadows, J. A. Morris, L. C. Taylor, G. S. Watkins, G. A. Coggeshall.
 Stem—P. R. Hardee.
 Stovall—W. L. Taylor.

GREENE.

Farmville—Albert West.
 Hookerton—G. C. Edwards, W. A. Robertson.
 Snow Hill—James H. Harper, W. B. Murphy, Jr., W. W. Whittington.

GUILFORD.

Brown Summit—J. W. Jones.
 Gibsonville—H. P. Bowman, G. E. Jordan, J. V. Dick.
 Greensboro—J. B. Angle, C. W. Banner, J. T. J. Battle, W. P. Beall, Arthur Ogburn Spoon, B. W. Best, H. C. Boyles, J. G. Broadnax, Z. T. Brooks, Al. Coble, Rigdon O. Dees, H. H. Dodson, P. W. Flagg, M. R. Farrar, A. F. Fortune, Miss Anna M. Gove, J. E. Grimsley, Mrs. Joy Harris Glassecock, R. K. Gregory, Edmund Harrison, George R. Hughes, G. W. Kernodle, W. P. Knight, A. E. Ledbetter, Thos. R. Little, John W. Long, John E. Logan, W. J. Meadows, E. R. Michaux, Miss May S. Miles, Chas. W. Moseley, J. T. Reives, W. J. Richardson, Chas. Robertson, John Thames, Samuel Tucker, J. P. Turner, A. R. Wilson, John Roy Williams, John A. Williams, Mrs. Elizabeth H. Tucker, Jno. W. Tankersley, Geo. Floyd Ross, Jos. A. Byers, W. P. Rieves, A. L. Petree, G. W. Kernodle, J. P. Jarboe.

Guilford College—Jesse F. McCracken, M. F. Fox.

Hight Point—John T. Burrus, J. W. Burton, W. J. McAnally, W. M. James, J. L. Moore, J. R. Reitzel, C. E. Reitzel, D. A. Stanton, J. F. Swain, J. A. Turner, W. L. Vestal, A. L. Whittaker, G. F. Duncan.

Jamestown—D. A. Armfield, J. E. Foscue, J. R. Gordon.

McLeansville—C. S. Gilman, W. T. Holt, A. P. McDaniel.

Oak Ridge—S. A. Cook, J. R. Paddison.

Pleasant Garden—Claiborn Gray.
 Pomona—J. G. Ector, Dr. Norman.

Stokesdale—J. J. Hilton, C. W. Taylor, B. T. Bitting.

Summerfield—W. C. Davis, H. Willis.

Vandalia—J. T. Reaves.

HALIFAX.

Enfield—John A. Collins, A. S. Harison, L. T. Whitaker.

Halifax—H. B. Ferguson.

Hobgood—K. Leggett.

Roanoke Rapids—A. C. Hoyt S. B. Pierce.
 Scotland Neck—H. L. Clark, Dr. Smith, J. P. Wimberly.

Tillery—F. M. Register.

Weldon—I. E. Green, A. B. Zollicoffer, D. B. Zollicoffer.

HARNETT.

Broadway—Leon Watson.

Buie's Creek—Jno. A. McKay, J. F. McKay.

Chaubate Springs—J. W. Haiford.

Coats—H. Utley.

Duke—W. P. Holt.

Dunn—O. L. Denning, I. F. Hicks, Chas. Highsmith, W. L. Hudson, S. P. J. Lee, C. H. Sexton.

Godwin—J. W. McLean.

Lillington—L. J. Arnold, J. E. Caviness, J. H. Withers.

Linden—W. C. Melvin, F. Smith.

Summerville—A. M. McKay.

Wade—C. J. McComb.

HAYWOOD.

Canton—J. H. Mease, J. E. Moore, A. B. Willis, J. E. Wilson.

Clyde—F. M. Davis, S. B. Medford, R. L. Walker.

Dellwood—J. C. Rich.

Waynesville—J. F. Abel, R. L. Allen, J. R. McCracken, H. L. McFayden, B. H. Greenwood, Samuel L. Stringfield, Thos. Stringfield, J. Howell Way.

HENDERSON.

Dana—J. F. Harris.

Flat Rock—Arthur R. Guerard.

Fletcher—Lloyd P. Russell.

Fruitland—W. G. Hutcherson.

Hendersonville—T. A. Allen, G. E. Dixon, A. B. Drafts, J. L. Edgerton, C. Few, W. B. Howe, Wm. R. Kirk, J. G. Waldrop, J. S. Brown.

Mill River—L. L. Johnson.

Zireonia—Levi Jones.

HERTFORD.

Ahoskie—J. H. Mitchell, A. W. Greene, Paul H. Mitchell.

Como—T. I. Burbage.

Harrisville—Jesse Powell.
 Menola—Clifton G. Parker.
 Murfreesboro—W. G. Freeman, R. H. Gary,
 G. N. Harell.
 Winton—C. F. Griffin, W. B. Pollard.

HYDE.

Fairfield—J. A. Mann, R. N. Cartwright,
 A. G. Harris.
 Lake Landing—M. M. Murry.
 Swan Quarter—E. H. Jones, R. E. Wind-
 ley, Egea Windley.

IREDELL.

Cool Springs—J. R. Lowery.
 Dunlap—E. A. Hall.
 Eufola—W. W. Wilhelm.
 Evalin—J. V. Williams.
 Harmony—W. G. Nicholson.
 Loray—L. V. Cloaninger
 Mocksville—A. E. Bell, F. A. Carpenter,
 J. T. Moore, N. G. Moore, S. W. Steven-
 son, James Young.
 Mt. Mourne—Walter B. Mott.
 New Hope—J. N. Summers.
 Reno—H. F. Bailey.
 Statesville—M. R. Adams, Thos. E. Ander-
 son, Archibald Campbell, L. Harrill, W.
 J. Hill, J. E. King, H. F. Long, J. E.
 McLaughlin, F. L. Snarpe, E. M. Yount,
 Albert Houck.

Turnersburg—P. C. Journey.
 Troutman—R. W. Mills, E. E. Klutz.

JACKSON.

Dillsboro—Chas. Z. Candler, J. M. Can-
 der.
 Painter—A. A. Nichols.
 Sylva—D. D. Hooper, A. S. Nichols.
 Webster—Wm. Self.

JOHNSTON.

Benson—F. T. Moore, G. E. Parker, W. H.
 Rowland.
 Clayton—E. N. Booker, J. A. Griffin, B.
 A. Hocutt, G. A. McLemore, J. B. Rob-
 ertson, J. J. Young.
 Four Oaks—Jno. H. Stanly, J. D. T. Wel-
 lons.
 Kenly—J. C. Grady, G. S. Coleman, G. A.
 Hood, Jas. F. Justice.
 Princeton—J. B. Strachon, A. G. Woodard.
 Selma—R. J. Noble, J. B. Person, Geo. D.
 Vick, R. P. Noble.
 Smithfield—Thel. Hooks, L. A. Munns, G.
 J. Robinson, A. H. Rose, L. D. Wharton.

JONES.

Maysville—N. G. Shaw.
 Pollocksville—A. F. Hammond, G. R.
 Hughes.
 Trenton—W. W. Early, H. G. Monk.

LEE.

Jonesboro—H. B. Hoyle, E. P. Snipes.
 Sanford—W. A. Monroe, J. P. Monroe, Lynn
 McIver, W. D. Gilmore, E. M. McIver,
 I. H. Lutterloh, J. L. Sheppard, R. F. D.

LENOIR.

Kinston—W. F. Hargrove, Jas. M. Parrott,
 A. DeK. Parrott, W. P. Parrott, Jno. A.
 Pollock, C. L. Pridgen, Henry Tull,
 V. E. Weyher, R. A. Whittaker, F. A.
 Whittaker, C. B. Woodley, R. W. Woot-
 ten, H. O. Hyatt.
 LaGrange—J. C. Green, J. M. Hodges, J.
 W. P. Smithwick.

LINCOLN.

Crouse—Chas. H. Hoover.
 Denver—H. N. Abernethy, C. L. McCaul,
 Iron Station—Augustus Smith.
 Lincolnton—Geo. H. Costner, L. A. Cro-
 well, R. B. Killian, R. W. Petrie, John
 W. Saine, J. S. Wise, J. B. Wright.
 Lowesville—C. B. Thompson.
 Orleans—W. A. Bass.
 Reidsville—W. C. Kiser.

MACON.

Apone—D. L. Haney.
 Franklin—S. H. Lyle, J. H. Fouts, W. A.
 Rogers, F. L. Siler.
 Highlands—Mary E. Lapham.

MADISON.

Barnard—W. B. Fortner.
 Big Laurel—L. E. Burnett.
 Canto—C. E. Roberts, W. H. Hughes.
 English—I. L. English.
 Hot Springs—E. J. Peer.
 Joe—J. Reynolds.
 Marshall—Frank Roberts, W. J. Weaver, J.
 C. Tilton, J. W. Moore.
 Mars Hill—J. H. Baird, W. F. Robinson, J.
 W. Baird.
 Spring Creek—T. J. Frisbee, S. B. Woody.
 Walnut—A. J. McDewitt.

MARTIN.

Everetts—J. H. Saunders.
 Hamilton—M. I. Fleming, B. L. Long.
 Jamesville—J. E. Smithwick.
 Robersonville—W. H. Hargrove, R. J. Nel-
 son, J. E. Ward.
 Williamston—J. B. H. Knight, J. H. Saun-
 ders, W. E. Warren, J. S. Rhodes, Hugh
 B. Vork.

McDOWELL.

Dysartsville—W. W. Gilbert, Jno. O. Sim-
 mons.
 Marion—B. L. Ashworth, B. A. Check, M.
 L. Justice, G. P. Justice, Guy S. Kirby,
 M. F. Morphew.
 Nealsville—J. L. Doster.
 Old Fort—R. H. Garren, Dr. Freeman, Dr.
 McIntosh.

MECKLENBURG.

Belmont—N. A. Orr.
 Chadwick—Leighton W. Hovis.
 Charlotte—J. S. Abernethy, Miles B. Aber-
 nethy, Annie L. Alexander, J. R. Alex-
 ander, J. A. Austin, Fred Austin,
 Clifford, T. F. Costner, Geo. T.
 Clark, W. P. Craven, A. J. Crowell, S.
 M. Crowell, Jno. Donnelly, J. P. Mathe-
 son, I. W. Faison, Robt. L. Gibbon,
 W. A. Graham, J. T. Hiatt, F.
 O. Hawley, A. M. Herron, John
 R. Irwin, Parks M. King, R. N. Little-
 john, D. H. Loeper, R. E. Mason, C. S.
 McLaughlin, C. G. McManaway, C. A.
 Meisenheimer, John C. Montgomery, B.
 S. Moore, W. O. Nisbet, Brodie C.
 Nolle, W. W. Pharr, George W. Pressly,
 E. C. Register, Wm. M. Hunter, L. C.
 Keerans, Geo. W. Graham, L. B. Newell,
 B. J. Witherspoon, R. Z. Query, E.
 Reid Russell, C. B. Stephenson, C. M.
 Strong, W. M. Strong, W. H. Wakefield,
 C. E. Walker, A. M. Whisman, E. M.
 Winchester, W. D. Witherbee, H. M. Wil-

der, W. T. Woodley, Wm. Allen, L. W. Ketrans, T. H. Wright, C. H. C. Mills, H. S. Munroe, L. B. Nowell, Q. R. Morrison, R. H. Lafferty, H. F. Ray, F. D. Austin, J. S. Clifford, A. D. Glascock, E. C. Boyette, J. T. Blatt, W. M. Hunter, Croft—S. M. Henderson.
 Davidson—Mary L. Martin, Robt. H. Lafferty, H. S. Munroe, J. P. Munroe, W. M. Stone, J. W. Summers, P. S. Easley, W. W. Washam.
 Huntersville—J. E. S. Davidson, Thos. M. McCoy, W. W. Cray n, T. F. Stevenson, R. G. Query, J. W. Wallace.
 Matthews—Henry Q. Alexander, Thos. N. Reid.
 Mt Hill—J. Me. De Armond.
 Newells—V. McK. Long.
 Pineville—W. R. Reid, J. S. Hood.
 Sardis—Lester W. Hunter.

MITCHELL.

Bakersville—M. F. Penland, V. R. Butt, F. P. Slagle.
 Cantonberry—Charles Buchanan.
 Elk Park—T. J. Proffit, J. R. Sutton, Dr. Bingham.
 Edger—Miss Holeman.
 Montezuma—Dr. Goss.
 Plum Tree—E. H. Sloop.
 Relief—Isaac Bradshaw.
 Seginaw—Richard Bingham.
 Spruce Pine—Charles Peterson, C. G. Bryant.

MONTGOMERY.

Asbury—F. E. Asbury.
 Discove—H. E. Bowman, J. A. Dowd.
 Mount Gilboa—Wilmer L. Grantham, C. B. Ingram.
 Star—J. B. Shamberger.
 Toy—Chas. Dalginy, James A. Sisk, A. F. Thompson, W. A. Simmons.

MOORE.

Aberdeen—A. H. McLeod.
 Cameron—Dr. Matthews.
 Carthage—Gilbert McLeod, H. M. Mathews, H. B. Shields, J. W. Wilcox, M. E. Street, Alex Kelly.
 High Falls—A. H. Caveness.
 Jackson Springs—A. A. McDonald.
 Southern Pine—A. M. Blair, Edwin Gladmon, Dr. Mudget, W. P. Swett.

NASH.

Pattlesboro—H. B. Marriott.
 Cozatalia—T. A. Matthews, Ollie Coppedge.
 Finch—C. H. Brantley.
 Middlesex—J. B. Phillips, Jr.
 Nashville—Jas. P. Battle, J. T. Strickland, H. H. Whittaker.
 Rocky Mount—L. C. Covington, Robt. B. Miller, R. H. Speight, Jr., J. P. Whitehead, W. H. Whitehead, W. P. Simpson.
 Spring Hope—W. M. Edwards, Hassell Brantley, S. B. Dew, E. M. Perry, L. H. Schubert.

NEW HANOVER.

Wilmington—Joseph Aberman, J. H. Alston, W. K. Anders, Charles D. Bell, W. J. H. Bellamy, R. H. Bellamy, C. H. Bauseman, D. W. Bullock, T. S. Bur-

bank, J. B. Cranmer, W. C. Galloway, Thos. M. Green, Wright Hall, George Honnett, A. H. Harris, Chas. T. Harper, D. Koonce, A. D. McDonald, L. H. Love, W. D. McMillan, Thos. R. Mask, E. J. Nixon, F. H. Russell, Jno. T. Schonwald, W. E. Storm, George G. Thomas, Pride J. Thomas, Ed. Jenner Wood, Jno. C. W. Sall, Russell Bellamy.

NORTHAMPTON.

Conway—D. H. Reed.
 Garysburg—A. J. Ellis, T. W. M. Long, Wm. R. Squire.
 Henrico—W. T. Moore.
 Jackson—H. W. Lewis, J. L. Lister.
 Lasker—R. P. Morehead.
 Margaretsville—R. H. Stancell.
 Rich Square—Mahlen Bolton, E. W. Lassiter.
 Seaboard—M. R. Stephenson.
 Severn—T. O. Joyner.
 Vulture—Thos. H. Valentine.

ONSLOW.

Jacksonville—E. L. Cox, Cyrus Thompson, B. L. Kellum.
 Richlands—J. L. Nicholson, C. W. Sutton.
 Swansboro—F. H. Blount, W. J. Montford.

ORANGE.

Cedar Grove—C. M. Hughes, W. E. Murphy.
 Chapel Hill—E. A. Abenethy, I. H. Manning, C. S. Mangum, Wm. DeB. MacNider.
 Hillsboro—C. D. Jones, William N. Mebane.

PAMLICO.

Bayboro—D. A. Dees, S. E. McCotter.
 Oriental—G. G. Bell, O. C. Daniels, C. A. Flowers, Jr.
 Stonewall—Geo. S. Attmore.

PASQUOTANK.

Elizabeth City—W. J. Lumsden, O. G. B. McMullan, J. E. Wood, C. W. Sawyer, J. B. Griggs, H. T. Aydlett, Isaiah Fearing, Zenas Fearing, H. D. Walker, A. L. Pendleton, C. B. Williams.
 Weeksville—E. W. Lister.

PENDER.

Atkinson—J. T. Hoggart.
 Burgaw—E. H. Adkins, R. H. Bradford, H. B. Thomas.
 Currie—Geo. F. Lucas.
 Rocky Point—R. J. Williams.
 Top Sail Sound—L. L. Alexander.

PERQUIMANS.

Belvidere—Thomas N. White.
 Hertford—T. A. Cox, Thos. S. McMullan, W. M. Riddick, R. W. Smith, C. C. Winslow.
 Winfall—B. W. Hathaway.
 Woodville—T. M. Riddick.

PERSON.

Bethel Hill—John Merritt.
 Center Grove—P. G. Pritchett.
 Cunningham—J. F. Swann.
 Gordonton—R. S. Baynes.
 Hurdle Mills—J. I. Coleman.
 Leasburg—Joseph Thompson.
 Roxboro—W. A. Bradsher, W. T. Long, C. G. Nichols, O. P. Schaub, R. J. Teague, A. F. Nichols.

PITT.

Ayden—Joseph Dixon, M. T. Frizzell.
 Bethel—F. C. James, R. J. Grimes, G. F. Thigpen.
 Farmville—J. N. Bynum, C. C. Joyner, David S. Morrill.
 Fountain—J. N. Moore.
 Greenville—Zeno Brown, Jenness Morrill, L. C. Skinner, Wm. Fountain, Chas. O'H. Laughinghouse, E. A. Moye, J. L. Nobles.
 Grifton—W. W. Dawson, W. C. Whitfield.
 Grimesland—C. M. Jones.
 Shelmerdine—L. E. Ricks.
 Stokes—T. G. Basnight.
 Winterville—B. T. Cox, J. H. Hudson.

POLK.

Columbus—J. G. McLaughlin.
 Fingerville—B. B. Lancaster.
 Mill Springs—H. H. Edwards.
 Saluda—E. M. Salley.
 Tyron—J. C. Kenworthy, Roy Eagle, Early Grady, H. J. Tarrigues.

RANDOLPH.

Ashboro—L. M. Fox, Samuel A. Henly, J. V. Hunter, W. J. Moore, D. J. Johnson.
 Caraway—A. M. Bulla.
 Cedar Falls—A. H. Pedding.
 Coleridge—Dr. Welborn.
 Farmer—C. C. Hubbard.
 Franklinsville—Thos. I. Fox.
 Fullers—J. D. Bulla, R. W. Myers, C. H. Phillips.
 Liberty—G. A. Foster, DeLacy Foust.
 Rainsur—S. W. Caddell, C. S. Tate.
 Randleman—D. L. Fox, W. I. Sumner, Paul R. McFadyen.
 Seagrove—R. J. Malone.

RICHLAND.

Hamlet—J. I. Fowlkes, H. F. Kinsman.
 Pegues—A. C. Everett, J. H. Williamson.
 Rockingham—F. J. Garrett, N. C. Hunter, J. M. Ledbetter, L. D. McPhail, W. H. Steele, W. P. Webb.

ROBESON.

Fairmont—J. P. Brown, Wm. F. Stephens.
 Kingsdale—W. H. Rowland.
 Lumber Bridge—T. L. Northrup, Thomas Stamps.
 Lumberton—R. B. Beckwith, John Knox, T. C. Johnson, T. D. Kitchen, W. A. McPhail, R. M. Norment, T. A. Norment, H. T. Pope, G. G. Rosier, S. B. Rosier, N. A. Thompson.
 Maxton—J. D. Croom, A. B. Croom, M. R. Gibson, L. R. Kirkpatrick, H. W. McNatt.
 Parkton—Dan Currie.
 Raeford—A. P. Dickson.
 Red Springs—W. H. McKinnon, Ben F. McMillan, J. R. McMillan, H. H. Hodgins.
 Rowland—Wm. E. Evans, G. W. Pate, Howard Reedy.

ROCKINGHAM.

Leaksville—A. B. Johns, S. L. Martin, T. G. Taylor, J. B. Wray, John Swencany, Andrew Tuttle.
 Madison—C. A. Baird, R. C. Matherson, W. J. Wilson, Thomas Taylor.
 Mayodan—J. W. Harrison.

Monrocton—J. W. Johnston.
 New Bethel—J. T. Stewart.
 Reidsville—T. E. Baskley, S. G. Jett, J. W. McGeehee, J. C. Mills, A. B. Abernathy.
 Ruffin—Charles Wharton.
 Stoneville—T. A. Boaz, James F. Dicks.
 Wentworth—Sam Edlington.

ROWAN.

China Grove—G. J. Atkins, J. B. Gaither, G. A. Ramsur, E. M. Sumnerell, J. V. Madures.
 Cleveland—W. F. Chénault.
 Craven—G. M. Van Pool, C. M. Poole.
 Enochsville—Banks Withers.
 Gold Hill—J. F. Fitzgerald.
 Granite Quarry—J. H. Peeler.
 Landis—B. O. Edwards.
 Mount Ulla—Geo. A. Brown.
 Salisbury—R. V. Brawley, Julius A. Caldwell, Jeff. B. Council, E. B. Clement, W. L. Crump, E. Rose Dorsott, Robt. L. Rowan, I. Henry Foust, H. G. Hellig, W. W. McKenzie, J. E. Stokes, H. T. Trantham, R. M. West, John W. Whitehead.
 Spencer—J. G. Busby, H. L. Monk, M. L. Smoot, J. W. Young.
 Woodleaf—G. M. Monk.

RUTHERFORD.

Bostic—R. F. L. No. 1, G. M. Chapman.
 Caroleen—O. Hicks, T. G. Hamrick, L. B. Harrell.
 Cliffdale—J. B. Thompson.
 Cliffside—R. M. Andrews, B. M. Haynes.
 Forest City—W. C. Bostic, Geo. P. Reid, G. E. Young, T. C. McBrayer.
 Henrietta—Romco Hicks, C. B. Wiseman, T. B. Lovelace.
 Rutherfordton—U. H. Biggs, E. B. Harris, J. W. Harris, Henry Norris, W. A. Thompson, T. B. Twitty, J. C. Twitty, A. A. Rucker, Philip Norris.

SAMPSON.

Clinton—Frank H. Holmes, Marian Cooper, A. M. Lee, John A. Stevens, Houston B. Hiatt.
 Dunn, R. P. D.—R. H. McLean.
 Ingold—Henry Sloan.
 Harrells Store—W. I. Taylor.
 Kerns—C. S. Kerr.
 Newton Grove—R. B. Wilson.
 Roseboro—Paul Crumpler, G. B. Sikes.
 Taylor's Bridge—J. O. Matthews.

SCOTLAND.

Fonteol—Wm. G. Shaw.
 Gibson—J. S. Gibson, M. R. Gibson, Neil M. McLean, W. T. Pate.
 Laurinburg—K. A. Blue, Geo. D. Everington, A. W. Hamer, Peter John, Peter McLean, D. M. Prince.

STANLEY.

Albemarle—J. N. Anderson, J. Clegg Hall, W. I. Hill, J. P. Latan, V. A. Whitley.
 Big Lick—F. E. Hartsell.
 Millingspot—D. P. Whitley.
 New London—Joseph A. Allen.
 Norwood—T. A. Hathcock, Jr.
 Palmersville—B. F. Cox.
 Whitney—J. I. Campbell.

STOKES.

Frim—J. J. Leake.
 Dalton—M. D. Phillips.

Danbury—W. L. McCanness, W. V. Canless, S. F. Tildonson.
 Francisco—S. A. Moir.
 Germantown—Wad. H. Bynum, L. H. Hill.
 King, R. F. D. No. 1—W. C. Slate.
 Madison—D. C. Dicks.
 Meadows—J. W. Neal.
 Mizpah—J. W. Slate.
 Pinnacle—J. S. Slate.
 Sandy Ridge—J. H. Edlington.
 Smith, R. F. D. No. 1—W. B. Moore.
 Yade Mocom—R. H. Morefield.
 Walnut Cove—Elias Fulp, A. G. Jones.

SURRY.

Devotion—A. R. Joyce.
 Dobson—W. M. Stone, John R. Woltz, E. W. Currie.
 Elkin—J. W. Ring, J. M. Reece.
 Ladonia—K. Thompson.
 Mount Airy—E. W. Allred, T. B. Ashby, Ed. M. Hollingsworth, J. M. Hollingsworth, R. E. Hollingsworth, J. B. Hollingsworth, W. C. Mebane, W. S. Taylor, C. S. Lawrence.
 Pilot Mountain—R. E. L. Flippen, J. L. Woltz, J. B. Smith.
 Rockford—D. F. Holcombe.
 Siloam—S. T. Flippen.
 Westfield—S. N. Flippen, R. D. Flippen, J. T. Smith.

SWAIN.

Almond—J. A. Cooper, Jas. DeHart.
 Bryson City—A. M. Bennett, Dan R. Bryson, Robt. L. Davis.
 Bushnell—J. E. T. Welch.
 Cherokee—Russell D. Pelt.
 Whittier—J. H. Teague.

TRANSYLVANIA.

Brevard—Goode Cheatham, Edwin S. English, H. H. Garner, C. W. Hunt, M. M. King, W. J. Wallis.
 Penrose—A. E. Lyday, W. M. Lyday.
 Rosman—Whitfield Brooks.

TYRRELL.

Columbia—J. L. Spruill, W. W. Stancell.

UNION.

Marshville—R. Armfield, M. P. Blair, W. A. Dees, D. R. Perkins.
 Matthews—W. H. Price, R. F. D. No. 28.
 Monroe—J. E. Ashcraft, J. M. Blair, J. B. Eubanks, Geo. B. Nance, Jno. W. Neal, S. A. Stevens, H. D. Stewart.
 Olive Branch—H. Moses Brooks.
 Unionville—Van McK. Long, W. H. Smith, A. D. N. Whitley.
 Waxhaw—L. E. Guin, H. C. Houston, W. R. McCain.
 Wingate—J. R. Jerome.

VANCE.

Dabney—C. D. Wyche.
 Henderson—E. F. Fenner, R. J. Gill, F. R. Harris, A. S. Pendleton, John H. Tucker.
 Kittrell—W. T. Carstarphen.
 Middleburg—William McAllister.

WAKE.

Apex—R. W. Johnson, Chas. B. Wilkerson.
 Bangor—O. L. Ray.
 Cardenas—J. M. Judd, H. H. Utley.

Cary—J. M. Templeton, R. Wingate Johnson.

Enno—B. W. Burt.

Fals.—S. W. Thompson.

Flint—L. P. Sorrell.

Fuquay Springs—J. A. Sexton.

Garner—J. S. Buffalo.

Gulley's Mill—N. M. Blalock.

Holly Springs—B. S. Utley.

McCullers—J. J. L. McCullers.

Morrisville—W. H. Boone.

Neuse, R. F. D. No. 2—H. H. Mashburn.

Raleigh—C. O. Abernethy, Albert Anderson, K. P. Battle, Jr., A. T. Cotten,

E. Delia Dixon-Carroll, E. B. Ferebee,

A. W. Goodwin, Catherine P. Hayden,

F. J. Haywood, Hubert Haywood, W. C.

Horton, C. L. Jenkins, T. M. Jordan,

A. W. Knox, R. H. Lewis, R. S.

McGeachy, J. W. McGee, J. W. McGee,

Jr., James McKee, Wm. Moncure, Jas.

R. Rogers, H. A. Royster, W. I. Royster,

Ralph S. Stephens, H. McKee Tucker,

Joel Whitaker, John B. Watson, J. W.

McKee, J. Barefoot.

Raleigh, R. F. D. No. 7—B. D. Mashburn.

Riley—M. L. Fowler.

Rolesville—L. B. Young.

Vantec—J. A. J. Penny.

Wakefield—G. M. Bell.

Wake Forest—Fred K. Cook, H. H. Harris,

S. P. Holding, J. B. Powers, W. S. Rankin.

Wendell—H. P. Underhill.

Willow Springs—C. F. Dowd.

Zebulon—Z. M. Caveness.

WARREN.

Littleton—Willis Alston, Willis Alston, Jr.,

B. Ray Browning, J. M. McRay.

Macon—M. P. Perry.

Ridgeway—T. B. Williams.

Warrenton—P. J. Macon, F. S. Packard,

J. G. King, Chas. H. Peete.

Wise—T. J. Holt.

WASHINGTON.

Creswell—J. L. Hassell, W. H. Hardison.

Plymouth—A. W. Dissoway, W. H. Ward.

Roper—B. F. Halsey, J. W. Speight.

WATAUGA.

Amantha—E. F. Bingham.

Banner's Elk—Chas. Reid.

Blowing Rock—C. J. Parlear.

Boone—J. Walter Jones, Joseph M. Hodges.

Happy Valley—McD. Little.

Mabel—Frank Greer.

Valle Crucis—Henry Perry.

WAYNE.

Eureka—Geo. R. Benton.

Fremont—L. O. Hayes, G. A. Smith, W. T.

Turlington.

Goldshoro—J. R. Byers, W. H. H. Cobb,

W. H. Cobb, Jr., W. P. Exum, W. W.

Faison, Theo. L. Ginn, W. J. Jones,

J. B. Kennedy, W. K. Lane, R. E.

Lee, R. B. Miller, W. E. Powell, M. E.

Robinson, R. A. Smith, John Spicer, Wil-

liam Spicer.

Mount Olive—L. W. Kornegay, W. C. Steele,

McI. Tatum.

Pikeville—E. C. Person.

Seven Springs—W. J. Jones, W. G. Sutton.

Walter—W. B. Crawford.

WILKES.

Clingman—C. L. Cook.
 Dellaplane—R. W. S. Pegram.
 North Wilkesboro—J. E. Duncan, F. C. Gilbreath, W. P. Horton, J. Q. Myers.
 Osbornville—L. P. Somers.
 Reedy Branch—A. J. Eller.
 Wilkesboro—J. M. Turner, J. W. White.

WILSON.

Black Creek—H. R. Hoover, R. L. Paschall.
 Elm City—J. S. Harrison, E. G. Moore, R. B. Whitley, B. F. Barnes.
 Lucama—Wm. D. Crocke, Isaac W. Lamm.
 Statonsburg—S. H. Crocker.
 Wilson—Nathan Anderson, W. S. Anderson, W. H. Anderson, H. B. Best, E. T. Dickinson, B. S. Herring, C. E. Moore, A. F. Williams, B. T. Person, N. B. Herring.

YADKIN.

Boonville—T. L. Blackwell, E. M. Hutchins, Thad W. Shore, J. L. Speas.
 Chestnut Ridge—C. M. Holcombe.
 East Bend—W. G. Leak, J. H. Martin.
 Huntsville—J. J. Clingman.
 Jonesville—H. C. Salmons.
 Yadkinville—T. R. Harding, M. A. Royall, S. L. Russell.

YANCEY.

Bald Creek—L. Whittington.
 Bee Log—W. A. Peck.
 Burnsville—W. M. Austin, C. P. Edwards, J. B. Gibbs, J. L. Ray, W. B. Robertson.
 Celo—J. M. Fairchild.
 Higgins—C. H. Morgan.
 Micaville—J. B. Ewing, J. M. Hall.
 Prices Creek—W. C. Towe.

Practicing Dentist in North Carolina.

Adams, A. J.—Cary.
 Alexander, A. W.—Mt. Holly.
 Alexander, C. L.—Charlotte.
 Allen, R. T.—Lumberton.
 Allen, T. A., Jr.—Hendersonville.
 Anderson, B. R.—Boonville.
 Anderson, R. P.—Mocksville.
 Apple, R. O.—Winston-Salem.
 Apple, Troy A.—Winston-Salem.
 Arnold, O. H.—Wilmington.
 Arrington, B. F.—Goldsboro.
 Austin, Joe H.—Clayton.
 Baird, C. D.—Franklin.
 Baity, H. F.—North Wilkesboro.
 Baker, L. P.—King's Mountain.
 Baldwin, A. M.—Wilmington.
 Banks, C. H.—Louisburg.
 Banner Jno. E.—Mt. Airy.
 Bardin, J. B.—Cerro Gordo.
 Barnes, E. D.—Jacksonville.
 Battle, J. J.—Rocky Mount.
 Beam, C. M.—Charlotte.
 Bender, O. J.—Pollocksville.
 Berryhill, A. M.—Charlotte.
 Bess, C. M.—North Brook.
 Betts, J. S.—Greensboro.
 Biddix, J. C.—Hickory.
 Biggs, J. D.—Williamston.
 Blackwell, J. P.—Townsville.
 Bland, Chas. A.—Charlotte.
 Bland, M. A.—Charlotte.
 Blum, Jas. A.—Winston-Salem.
 Bogert, C. P.—Edenton.
 Boothe, R. S.—Warrenton.
 Boyett, C. S.—Chapel Hill.
 Boyette, J. M.—Wadesboro.
 Boyette, W. J.—Mapleton.
 Brooks, J. H.—Burlington.
 Brooks, S. O.—Charlotte.
 Broughton, Ernest H.—Raleigh.
 Brown, Benj. B.—Tarboro.
 Brown, W. H.—Bakersville.
 Buchanan, C. T.—Cranbury.
 Burton, E. A.—Greensboro.
 Caldwell, D. S.—Charlotte.
 Campbell, Paul—Murfreesboro.
 Carlton, F. D.—Statesville.

Carlton, J. D.—Salisbury.
 Carlton, J. W.—Spencer.
 Carr, Geo. A.—Durham.
 Carr, I. N.—Durham.
 Carr, R. L.—Greenville.
 Carroll, N. G.—Raleigh.
 Carson, Henry H.—Hendersonville.
 Castleberry, F. D.—Raleigh.
 Chambers, E. O.—Asheville.
 Chamblee, F. G.—Spring Hope.
 Clapp, J. C.—Greensboro.
 Clark, I. D.—New Bern.
 Clark, M. H. P.—Wilmington.
 Clayton, W. L.—High Point.
 Click, E. G.—Elkin.
 Coffey, L. M.—Lincolnton.
 Cole, R. S.—Rockingham.
 Conrad, W. J.—Winston-Salem.
 Crawford, E. A.—Burlington.
 Crawford, J. H.—Raleigh.
 Cripliner, W. L.—Lexington.
 Cromartie, A. S.—Clarkton.
 Cromartie, H. R.—Raeford.
 Croom, J. D., Jr.—Maxton.
 Culbreth, N. A.—Wilmington.
 Culbreth, N. M.—Whiteville.
 Cutchin, R. S.—Whitakers.
 Dameron, L. S.—New Bern.
 Daniels, H. C.—Salisbury.
 Darden, Percy—Clinton.
 Davis, I. H.—Oxford.
 Davis, W. Ross—Whiteville.
 Davidson, H. C.—Mt. Mourne.
 Deaton, Jas.—Ether.
 Dayton, Dewitt—Bakersville.
 Douglass, S. E.—Raleigh.
 Dreher, J. H.—Wilmington.
 Dulla, William—Morganton.
 Durham, B. J.—Asheville.
 Durham, J. H.—Wilmington.
 Edmundson, J. R.—Wilson.
 Edwards, L. M.—Durham.
 Edwards, W. H.—Durham.
 Ehringhaus, J. C. E.—Elizabeth City.
 Eubanks, F. W.—Hendersonville.
 Evans, E. J.—Old Fort.
 Everett, Jas. B.—Murfreesboro.

- Everitt, D. E.—Raleigh.
 Ezzell, W. Lee—Charlotte.
 Ezelle, W. L.—Concord.
 Falk, O. C.—Maxton.
 Falls, P. R.—Gastonia.
 Faulkner, Thos. H.—Kinston.
 Feagin, G. M.—Albemarle.
 Fitzgerald, W. C.—Albemarle.
 Fleming, A. H.—Louisburg.
 Fleming, J. M.—Raleigh.
 Folger, Roscoe R.—Mt. Airy.
 Ford, S. C.—Louisburg.
 Foreman, J. W.—Asheville.
 Fort, C. D. H.—Oxford.
 Foster, Albert—Bowbells.
 Fox, Lawrence S.—Salisbury.
 Frazier, A. E.—High Point.
 Frazier, F. C.—Trinity.
 Frontis, Shelby—Moore'sville.
 Fry, K. C.—Wickory.
 Gaither, F. B.—Harmony.
 Gallagher, R. T.—Washington.
 Gambell, J. C.—Crumpler.
 Gamble, J. C.—Crumpler.
 Gardner, J. D.—Ashokle.
 Geer, J. L.—Rutherfordton.
 Gettys, J. H.—Forest City.
 Gibson, H. B.—Red Springs.
 Gibson, J. L.—Laurinburg.
 Gidney, L. L.—Charlotte.
 Gill, R. J.—Henderson.
 Gillaspie, L. D.—Burnsville.
 Gilman, J.—Jacksonville.
 Glenn, C. F.—Asheville.
 Glenn, E. F.—Gastonia.
 Goodwin, Jas. C.—Dunn.
 Gorham, L. R.—Rocky Mount.
 Goss, T. S.—Elizabeth City.
 Graham, R. F.—Lumberton.
 Gray, Wm. F.—Wadboro.
 Green, Edward—LaGrange.
 Green, E. S.—Monroe.
 Green, G. S., Jr.—Lonsburg.
 Gregory, S. W.—Elizabeth City.
 Griffin, E. J.—Edenton.
 Griffith, J. F.—Salisbury.
 Griffith, J. W.—Greensboro.
 Grigg, M. W.—Shelby.
 Gwyn, F. P.—Elk Park.
 Hair, H. B.—Wilmington.
 Hall, B. F.—Asheville.
 Hall, C. B.—Prospect.
 Hall, R. H.—Goldsboro.
 Hand, W. L.—New Bern.
 Hargrave, Theo. H.—Canton.
 Harper, H. D.—Kinston.
 Harper, W. B.—Castalia.
 Harris, M. M.—Elizabeth City.
 Harris, T. W.—Littleton.
 Harriss, F. S.—Henderson.
 Hartsell, W. K.—Randleman.
 Hanser, L. A.—Wilkesboro.
 Hawes, J. L.—Rose Hill.
 Hawkins, T. M.—Sandy Ridge.
 Hayes, Wm. A.—High Point.
 Hearn, F. E.—Sylva.
 Henderson, H. C.—Charlotte.
 Henderson, L. B.—Dunham.
 Henderson, L. V.—Oxford.
 Hendrix, H. M.—China Grove.
 Henry, F. A.—Tray.
 Herndon, W. T.—Laurinburg.
 Herr, G. G.—Southern Pines.
 Herring, G. F.—Mt. Olive.
 Herring, Herdia C.—Concord.
 Herring, J. C. D.—Wallace.
 Hester, J. N.—Reidsville.
 Hicks, D. N.—Mt. Airy.
 Hicks, J. J.—Henry.
 Higgins, W. H.—Franklin.
 Highsmith, C.—Enfield.
 Highsmith, J. K.—Fayetteville.
 Hilliard, S. P.—Rocky Mount.
 Hines, W. E.—Warsaw.
 Hoffman, Wm. H.—Gastonia.
 Hoggard, J. W.—Severn.
 Holland, A. B.—Carrollton.
 Holland, N. T.—Smithfield.
 Holliday, R. F.—Clinton.
 Hooks, Oscar J.—Wilson.
 Horton, H. V.—Winston-Salem.
 Horton, P. E.—Winston-Salem.
 Houston, W. B.—Monroe.
 Houston, W. C.—Concord.
 Bowen, E. W.—Waxhaw.
 Hughes, C. N.—Cedar Grove.
 Humphrey, L. M.—Greensboro.
 Hunt, F. L.—Asheville.
 Hunter, Exum L.—Fayetteville.
 Huntley, Roy M.—Wadesboro.
 Hurdle, J. A.—Milton.
 Harie, Jno. H.—Pittsboro.
 Harie, J. Haughton—Sanford.
 Ivey, R. W.—New London.
 Jacobs, J. M.—Woodland.
 James, D. L.—Greenville.
 Jamison, I. W.—Charlotte.
 Jennings, R. D.—Banner Elk.
 Jennings, R. W.—Banners Elk.
 Jeter, I. P.—Morganton.
 Johnson, A. H.—Greensboro.
 Johnson & Baldwin—Wilmington.
 Johnson, J. C.—Benson.
 Johnson, Jno. N.—Goldsboro.
 Johnson, L. A.—Greensboro.
 Jones, B. C.—Charlotte.
 Jones, R. H.—Winston-Salem.
 Judd, J. H.—Fayetteville.
 Justice, Zora K.—Davidson.
 Kea, James E.—Wilmington.
 Keorans, E. P.—Charlotte.
 Kerans, Jas. L.—Charlotte.
 Koch, J. P.—Tarboro.
 King, R. E.—Bautort.
 Klopp, J. D.—Siler City.
 Klutz, L. B.—Albemarle.
 Langenour, P. F.—Statenville.
 Lee, E. Gordon—Clinton.
 Lee, S. P., Jr.—Smithfield.
 Leggett, W.—Taylorsville.
 Leggett, J. L.—Hertford.
 Lemon, C. H.—Rowland.
 Lewis, G. T.—Tabor.
 Lipscomb, Chas. T.—Greensboro.
 Little, C. A.—Newton.
 Little, J. B.—Newton.
 Little, R. A.—Newton.
 Liverman, A. C.—Scotland Neck.
 Lockhart, D. K.—Ashboro.
 Long, B. R.—Roxboro.
 Long, W. S., Jr.—Graham.
 Lynch, Wm.—Chapel Hill.
 Macon, Francis A.—Henderson.
 Madron, E. M.—Banners Elk.

- Maguire, Daisy—Sylva.
 Malone, S. E.—Goldsboro.
 Mann, H. L.—Middleton.
 Mann, I. M.—Asheville.
 Mann, L. H.—Washington.
 Mann, Louis H.—Middletown.
 Manning, M. P.—Bethel.
 Mathews, J. E.—Wilmington.
 Marler, J. G.—Yadkinville.
 Marler, W. H.—Hickory.
 Martin, C. L.—Madison.
 Martin, E. F.—Edenton.
 Martin, W. T.—Benson.
 Mason, Jas. H.—Atlantic.
 McCall, S. H.—Troy.
 McCombs, Wm. S.—Murphy.
 McConnell, D. E.—Gastonia.
 McCracken, F. W.—Sanford.
 McCracken, Jas. H.—Durham.
 McDaniel, J. A.—Ivanhoe.
 McDowell, C. H.—Waynesville.
 Melver, D. C.—Maxton.
 McLaughlin, A. R.—Charlotte.
 McLean, J. H.—Brevard.
 McManus, D. C.—Thomasville.
 McNeely, S. H.—Canton.
 McPhail, Isaiah—Hamlet.
 Meador, J. R.—Reidsville.
 Mitchell, T. J.—Mt. Airy.
 Mizzell, W. G.—Windsor.
 Moose, E. W.—Lenoir and Taylorsville.
 Moore, Wm. Paul—Jackson.
 Morey, A. H.—Hendersonville.
 Morris, C. P.—Lillington.
 Morrison, R. J.—Cherryville.
 Morrow, R. M.—Burlington.
 Morton, C. L.—Madison.
 Mott, Carlton B.—Statesville.
 Newberry, J. Hallie.—Warsaw.
 Nichols, R. T.—Rockingham.
 Nickles, J. R.—Lynn.
 Nixon, F. J.—Mt. Mourne.
 Norris, S. P.—Raleigh.
 Osborne, J. C.—Lawndale.
 Osborne, J. R.—Shelby.
 Overstreet, Norman L.—Whitakers.
 Owen, D. V.—Whittier.
 Parker, Henry R.—Trenton.
 Parker, J. M.—Asheville.
 Parker, Z. V.—New Bern.
 Parrott, D. W.—Kinston.
 Pate, P. B.—Gibson.
 Patrick, Jno. C.—Black Mountain.
 Patterson, Geo. B.—Fayetteville.
 Perkins, Frank E.—High Point.
 Perry, E. S.—Littleton.
 Phillips, Gertrude—Atlantic.
 Phillips, Jno. M.—Yadkinville.
 Pickens, C. W.—Weaversville.
 Pickens, J. T.—Weaversville.
 Pittard, J. T.—Henderson.
 Pittman, F. H.—Fairmont.
 Pitts, H. C.—High Point.
 Powell, G. M.—Pottercast.
 Powell, Jas. W.—Whitville.
 Pringle, A. J.—Smith, R. F. D. No. 1.
 Proffitt, D. R.—Weaversville.
 Proffitt, Z. P.—Bald Creek.
 Ramsey, J. F.—Asheville.
 Ramsey, W. B.—Hickory.
 Ramsey, R. L.—Salisbury.
 Ray, D. S.—Clinton.
 Ray, H. F.—Bald Creek.
 Reade, A. P.—Durham.
 Redfern, B. C.—Monroe.
 Reese, J. M.—Mt. Airy.
 Reese, R. W.—Elkin.
 Reeves, Cicero A.—Lancaster Springs.
 Reeves, R. H.—Asheville.
 Regan, C. W.—Laurinburg.
 Regan, J. D.—Lumberton.
 Reid, J. G.—Marion.
 Reid, L. G.—Lenoir.
 Richardson, E. E.—Leaksville.
 Richardson, James Curtis—Cuthage.
 Riddick, C. R.—Elizabeth City.
 Ribey, Jas. M.—Lexington.
 Roach, Jr., J. A.—Madison.
 Roby, W. M.—Charlotte.
 Rogers, R. G.—Apex.
 Ross, T. T.—Nashville.
 Ross, T. T.—Weldon.
 Rothrock, J. M.—Thomasville.
 Rouse, J. W.—Pilotville.
 Rowe, Charlie—Spring Pine.
 Rowe, W. W.—Grenboro.
 Sapp, Carey C.—Winston-Salem.
 Satterfield, H. E.—Durham.
 Scarlett, E. H.—Solma.
 Self, I. R.—Lincolnton.
 Shackelford, E. W.—Durham.
 Sharp, Jno. W.—Pinkton.
 Sharp, J. W. B.—Dresden.
 Sherrill, R. G.—Raleigh.
 Sinclair, D. M.—Marion.
 Sinclair, Jas. A.—Asheville.
 Sinclair, W. T.—Norwood.
 Sloan, C. S.—Wallace.
 Smathers, R. F.—Waverlyville.
 Smathers, H. A.—Canton.
 Smathers, J. H.—Waynesville.
 Smathers, Wexler—Asheville.
 Smith, Chas. E.—Salisbury.
 Smith, George—Stony Fork.
 Smith, G. W.—Hopkins.
 Smith, L. T.—Reidsville.
 Smith, Thos. M.—Polkton.
 Smith, W. T.—Wilmington.
 Smithson, C. F.—Rocky Mount.
 Smithwick, D. T.—Loansburg.
 Snell, Henderson—Washington.
 Snipes, W. E.—Menoa.
 Sprinkle, W. A.—Whittier.
 Spurgeon, J. S.—Hillsboro.
 Squires, R. M.—Salisbury.
 Staley, W. J.—Liberty.
 Stanley, J. W.—Wilmington.
 Staton, Frank L.—Morchard City.
 Steele, W. L.—Rockingham.
 Stephens, R. W.—Apex.
 Stephenson, J. W.—Monroe.
 Taylor, A. Z.—Mocksville.
 Taylor, W. A.—North Wick shoro.
 Taylor, W. L.—Warrenton.
 Tague, Geo. M.—Allamantic.
 Thompson, C. A.—Wilson.
 Thompson, J. S.—Swepsonville.
 Thompson, J. W.—Andrews.
 Thompson, S. E.—Durham.
 Tucker, Edwin B.—Henderson.
 Tucker, E. J.—Roxboro.
 Turner, Chas. A.—Stateville.
 Turner, V. E.—Raleigh.
 Van Noppen, J. J.—Spray.

Vitour, E. Chas.—Goldsboro.
 Waldroupe, R. M.—Bryson City.
 Waldroupe, V. M.—Hayesville.
 Wallace, W. T.—Hendersonville.
 Walters, H. M.—Warrenton.
 Walters, H. N.—Henderson.
 Ward, W. J.—Weldon.
 Ware, R. E.—Shelby.
 Warren, J. E.—Mayodan.
 Watkins, J. C.—Winston-Salem.
 Watson, D. F.—Carthage.
 Watson, E. F.—Clinton.
 Watson, Robt.—Lake Landing.
 Webster, Julian—Wilmington.
 Weeks, W. N.—Southport.
 Wells, A. S.—Washington.
 West, C. P.—Beaverville.
 Wheeler, J. H.—Greensboro.
 Whisnant, A. F.—Rutherfordton.

Whisnant, J. F.—Henrietta.
 White, Jas. A.—Williamston.
 White, J. H.—Elizabeth City.
 White, L.—Statesville.
 White, W. A.—Hickory.
 Whitehead, C. A.—Tarboro.
 Whitesett, Geo. W.—Greensboro
 Wilkins, Thos. A.—Gastonia.
 Willey, H. S.—Elizabeth City.
 Williams, Jr., Donald—Tarboro.
 Wilson, O. L.—Dunn.
 Wood, T. A.—Shelby.
 Wolfe, T. B.—Plymouth.
 Wyche, Jas. E.—Greensboro.
 Young, J. A.—Trenton.
 Yates, Paul P.—Morrisville.
 Yelverton, J. Hugh—Wilson.
 Younce, Phillip C.—Mabel.
 Young, W. H.—Newton.
 Zickler, C. R.—Charlotte.

Banks and Bankers in North Carolina.

State Banks of North Carolina.

ABERDEEN—Bank of Aberdeen; Capital, \$15,000; President, H. A. Page; Cashier, J. W. Graham.
 AHOSSKIE—Bank of Ahooskie; Capital \$12,500; President, J. T. Williams; Cashier, D. R. McGlohon.
 ALBEMARLE—Cabarrus Savings Bank (branch of Cabarrus Savings Bank, Concord); Cashier, M. J. Harris, Jr.
 ALBEMARLE—Stanly County Loan and Trust Co.; Capital, \$25,000; President, J. R. Price; Cashier, J. M. Peeler.
 ANDREWS Merchants and Manufacturers Bank; Capital, \$10,000; President, W. P. Walker; Cashier, J. W. Walker.
 APEX—Merchants and Farmers Bank; Capital, \$5,000; President, W. H. Harward; Cashier, J. R. Cunningham.
 ASHPORO—Bank of Randolph; Capital, \$21,400; President, O. R. Cox; Cashier, W. J. Armfield, Jr.
 ASHEVILLE Battery Park Bank; Capital, \$100,000; President, James P. Sawyer; Cashier, J. E. Rankin.
 ASHEVILLE Citizens Trust and Savings Bank; Capital, \$50,000; President, E. L. Ray; Cashier, J. A. Campbell.
 ASHEVILLE—Wachovia Loan and Trust Co. (branch of Wachovia Loan and Trust Co., Winston); Cashier, W. B. Williamson.
 AULANDER—Bank of Aulander; Capital, \$8,000; President, C. W. Mitchell; Cashier, J. W. Mitchell.
 AURORA—Bank of Aurora; Capital, \$10,000; President, J. B. Whitehurst; Cashier, O. M. Hooker.
 AYDEN—Bank of Ayden; Capital \$25,000; President, Joseph Dixon; Cashier, J. R. Smith.
 BAKERSVILLE—Mitchell County Bank; Capital, \$18,700; President, J. S. Wilson; Cashier, E. C. Guy.
 BAYBORO—Bank of Pamlico; Capital, \$10,000; President, W. J. Swan; Cashier, C. Greene.
 BEAUFORT—Bank of Beaufort; Capital,

\$10,000; President, T. A. Uzzell; Cashier, Thomas Thomas.
 BEAUFORT—Beaufort Banking and Trust Co.; Capital, \$15,000; President, N. W. Taylor; Cashier, U. E. Swann.
 BELHAVEN—Bank of Belhaven; Capital, \$25,000; President, C. P. Aycock; Cashier, W. E. Stubbs.
 BELMONT—Bank of Belmont; Capital \$10,000; President, R. L. Stowe; Cashier, W. B. Pnett.
 BENSON—Farmers Commercial Bank; Capital, \$5,100; President, J. O. Ellington; Cashier, M. T. Britt.
 BESSEMER CITY—Bessemer City Bank; Capital, \$5,000; President, L. L. Jenkins; Cashier, John J. Ormond.
 BETHEL—Bethel Banking and Trust Co.; Capital, \$5,600; President, M. O. Blount; Cashier, W. H. Woodard.
 BLACK MOUNTAIN—Commonwealth Bank; Capital, \$10,000; President, J. W. Dougherty; Cashier, S. E. McNeely.
 BLOWING ROCK—Bank of Blowing Rock; Capital, \$5,000; President, C. J. Parlier; Cashier, G. M. Sudderth.
 BOONE—Watauga County Bank; Capital, \$10,000; President, N. L. Mast; Cashier, George P. Hagaman.
 BREVARD—Brevard Banking Co.; Capital, \$25,000; President, J. F. Hays; Cashier, F. H. Shipman.
 BREVARD—People's Bank; Capital, \$14,000; President, T. T. Patton; Cashier, W. P. Whitmire.
 BRYSON CITY—Bryson City Bank; Capital, \$5,000; President, D. K. Collins; Cashier, J. R. Long.
 BURGAW—Bank of Pender; Capital \$12,500; President, W. D. Croom; Cashier, C. C. Branch.
 BURLINGTON—Vamane Loan & Trust Co. Capital, \$60,000; President, J. H. Holt; Cashier, J. M. Fix.
 BURLINGTON—Piedmont Bank; Capital, \$10,000; President, J. W. Murray; Cashier, H. Lee Fowler.

- BURNSVILLE**—Bank of Yancey; Capital, \$18,000; President, J. W. Higgins; Cashier, J. M. Lyon.
- CANTON**—Champion Bank; Capital, \$10,000; President, G. W. Maslin; Cashier, O. M. Hampton.
- CANTON**—Bank of Canton; Capital, \$11,753; President, Alden Howell; Cashier, G. N. Henson.
- CARTHAGE**—Bank of Carthage; capital, \$10,000; President, W. J. Adams; Cashier, D. S. Ray.
- CARTHAGE**—Bank of Moore; President, H. L. Spence; Cashier, M. G. Dalrymple.
- CHADBOURN**—Bank of Chadbourne; Capital, \$10,000; President, J. A. Brown; Cashier, D. C. Clark.
- CHAPEL HILL**—Bank of Chapel Hill; Capital, \$15,000; President, J. C. Taylor; Cashier, W. D. Wildman.
- CHAPEL HILL**—People's Bank; Capital, \$5,000; President, H. H. Williams; Cashier, H. Lloyd.
- CHARLOTTE**—American Trust Co.; Capital, \$350,000; President, George Stephens; Treasurer, W. H. Wood.
- CHERRYVILLE**—Cherryville Bank; Capital, \$15,000; President, S. S. Mauney; Cashier, M. L. Mauney.
- CHINA GROVE**—Bank of China Grove; Capital, \$10,000; President, C. B. Miller; Cashier, W. C. Sifferd.
- CLARKTON**—Bank of Bladen; Capital, \$15,000; President, L. B. Evans; Cashier, E. C. Clark.
- CLAYTON**—Clayton Banking Co.; Capital, \$10,000; President, Ashley Horne; Cashier, C. M. Thomas.
- CLEVELAND**—Merchants & Farmers Bank; Capital, \$5,000; President, J. A. Lyerly; Cashier, Clarence H. Rosebro.
- CINTON**—Bank of Clinton; Capital, \$20,000; President, L. A. Bethune; Cashier, H. McKinnon.
- CLINTON**—Bank of Sampson; Capital, \$15,000; President, G. A. Norwood, Jr.; Cashier, W. F. Peterson.
- COLUMBIA**—Merchants and Farmers Bank; Capital, \$10,000; President, B. F. Duncan; Cashier, R. H. Spruill.
- CONCORD**—Cabarrus Savings Bank; Capital \$20,000; President, H. I. Woodhouse; Cashier, C. W. Swink.
- CONCORD**—Citizens Bank and Trust Co.; Capital, \$30,000; President, A. J. Yorke; Cashier, C. B. Wagoner.
- COOLEEMEE**—Bank of Cooleemee; Capital, \$5,000; President, J. B. Mason; Cashier, J. H. L. Rice.
- CORNELIUS**—Bank of Cornelius; Capital, \$10,500; President, F. C. Sherrill; Cashier, J. T. Beard.
- CREFMOOR**—Citizens Bank; Capital, \$10,000; President, Z. E. Lyon; Cashier, I. E. Harris.
- CRESWELL**—The Bank of Creswell; Capital, \$4,900; President, Thos. W. Blount; Cashier, D. E. Woodlev.
- DALLAS**—Bank of Dallas; Capital, \$10,000; President, L. L. Jenkins; Cashier, M. A. Carpenter.
- DANBURY**—Bank of Stokes County; Capital, \$10,000; President, M. T. Chilton; Cashier, N. Eugene Pepper.
- DAVIDSON**—American Trust Co. (branch of American Trust Co., Charlotte); Cashier, W. H. Thompson.
- DENTON**—Bank of Davidson; Capital, \$25,000 (chartered.)
- DOBSON**—Surry County Loan and Trust Co., (branch of Surry Co. Loan and Trust Co., Mt. Airy); Cashier, R. C. Lowe-Hyn.
- DOVER**—Bank of Dover; Capital, \$5,000; President, G. V. Richardson; Cashier, W. H. Caton.
- DUKE**—Bank of Harnett; Capital, \$10,000; President, B. N. Duke; Cashier, E. P. Davis.
- DUNN**—Bank of Cape Fear; Capital, \$0,000; President, J. E. Wilson; Cashier, W. F. Homecutt.
- DURHAM**—Fidelity Bank; Capital, \$100,000; President, B. N. Duke; Cashier, John F. Wily.
- DURHAM**—Merchants Bank; Capital \$26,900; President, C. C. Thomas; Cashier, P. S. Hutches.
- EAST DURHAM**—Peoples Bank; Capital, \$10,000; President, Y. E. Smith; Cashier, J. W. Wilkinon.
- EDEXTON**—Bank of Edenton; Capital, \$50,000; President, Julien Wood; Cashier, E. C. Rea.
- EDEXTON**—Citizens Bank; Capital, \$25,000; President, W. T. Old; Cashier, Chas. H. Wood.
- ELIZABETH CITY**—Citizens Bank; Capital, \$25,000; President, O. MacMullan; Cashier, M. R. Griffin.
- ELIZABETHTOWN**—Bank of Elizabethtown; Capital, \$2,670; President, C. W. Lyon; Cashier, J. M. Clark.
- ELK PARK**—Mitchell County Bank (branch of Mitchell County Bank, Baskersville); Cashier, Harvey Bailey.
- ELLENBORO**—Bank of Ellenboro; Capital, \$1,575; President, D. B. Harrill; Cashier, W. S. Simmons.
- ELM CITY**—Elm City Bank; Capital, \$10,000; President, John L. Bailey; Cashier, E. O. McGowan.
- ELM CITY**—Toisnot Banking Co.; Capital, \$20,000; President, R. S. Wells; Cashier, C. R. Barnes.
- ENFIELD**—Bank of Enfield; Capital, \$10,000; President, George B. Curtis; Cashier, Ivey Watson.
- ENFIELD**—Commercial and Farmers Bank; Capital, \$10,000; President, S. C. Bellamy; Cashier, P. O. P. tway.
- FAIR BLUFF**—Bank of Fair Bluff; Capital, \$10,000; President, J. E. Dick; Cashier, J. F. Rogers.
- FAIRMONT**—Bank of Fairmont; Capital, \$0,500; President, A. S. Thompson; Cashier, F. L. Blue.
- FAISON**—Bank of Faison; Capital, \$10,000; President, C. S. Hines; Cashier, H. Med. Williams.
- FARMVILLE**—Bank of Farmville; Capital, \$10,000; President, E. L. Davis; Cashier, J. R. Davis.

- FOREST CITY—Bank of Forest City; Capital, \$15,400; President, G. E. Young; Cashier, W. W. Hicks.
- FRANKLIN—Bank of Franklin; Capital, \$18,700; President, F. S. Johnston; Cashier, J. G. Siler.
- FRANKLIN—Macon County Bank; Capital, \$25,000; President, J. A. Porter; Cashier, Lee Crawford.
- FRANKLINTON—Citizens Bank; Capital, \$15,000; President, E. J. Cheatham; Cashier, W. F. Joyner.
- FREMONT—Bank of Fremont; Capital, \$24,400; President, J. T. Hooks; Cashier, Cutlar Lee.
- GARYSBURG—Merchants and Farmers Bank; Capital, \$7,460; President, A. J. Ellis; Cashier, R. L. Reese.
- GASTONIA—Gaston Loan and Trust Co.; Capital, \$15,000; President, J. Lee Robinson; Treasurer, E. G. McLeod.
- GATESVILLE—Bank of Gates; Capital, \$10,000; President, L. L. Smith; Cashier, R. R. Taylor.
- GIBSON—Bank of Gibson; Capital, \$15,000; President, W. T. Pate; Cashier, L. M. Blue.
- GIBSONVILLE—Bank of Gibsonville; Capital, \$10,000; President, W. H. Mendenhall; Cashier, J. W. Boring.
- GOLDSBORO—Bank of Wayne; Capital, \$125,000; President, E. B. Borden; Cashier, W. E. Borden.
- GRAHAM—Citizens Bank; Capital, \$10,000; President, J. A. Long; Cashier, C. C. Thompson.
- GRANITE FALLS—Bank of Granite; Capital, \$8,000; President, D. H. Warlick; Cashier, W. S. Whisnant.
- GREENSBORO—American Exchange Bank; Capital, \$300,000; President, E. P. Wharton; Cashier, R. G. Vaughn.
- GREENSBORO—Bank of South Greensboro, (branch of American Exchange Bank, Greensboro); Cashier, R. J. Mebane.
- GREENSBORO—Greensboro Loan and Trust Co.; Capital, \$200,000; President, J. W. Fry; Treasurer, W. E. Allen.
- GREENVILLE—Bank of Greenville; Capital, \$25,000; President, R. L. Davis; Cashier, James L. Little.
- GREENVILLE—Greenville Banking and Trust Co.; Capital, \$25,000; President, R. J. Cobb; Cashier, C. S. Carr.
- GRIFFON—Bank of Griffon; Capital, \$10,000; President, L. J. Chapman; Cashier, G. T. Gardner.
- GROVER—Bank of Grover; Capital, \$5,000; President, J. F. Jenkins; Cashier, B. F. Turner.
- HALIFAX—Bank of Halifax; Capital, \$4,450; President, W. H. S. Burgwyn; Cashier, F. H. Gregory.
- HAMILTON—Bank of Hamilton; Capital, \$5,000; President, C. H. Baker; Cashier, Ed. A. Council.
- HAMLET—Bank of Hamlet; Capital, 9,500. President, E. A. Lackey; Cashier, J. S. Bishop.
- HENDERSON—Citizens Bank; Capital \$100,000; President, J. B. Owen; Cashier, W. A. Hunt.
- HENRIETTA—Haynes Bank; Capital, \$3,000; President, R. R. Haynes; Cashier, J. B. Watkins.
- HERTFORD—Hertford Banking Co.; Capital, \$15,000; President, W. S. Blanchard; Cashier, L. W. Norman.
- HICKORY—Hickory Banking and Trust Co.; Capital, \$85,000; President, J. F. Abernathy; Cashier, J. X. Reid.
- HIGH POINT—Home Banking Co.; Capital, \$27,895; President, T. F. Wrenn; Cashier, G. F. Kirby.
- HIGH POINT—North Carolina Savings Bank and Trust Co.; Capital Stock, \$98,220; President, O. K. Cox; Cashier, L. A. Briles.
- HIGH POINT—Wachovia Loan and Trust Co., (branch of Wachovia Loan and Trust Co., Winston); Cashier, C. L. Glenn.
- HILLSBORO—Bank of Orange; Capital, \$5,000; President, J. S. Spurgeon; Cashier, P. C. Collins.
- HOPE MILLS—Bank of Hope Mills; Capital, \$5,100; President, H. W. Lilly; Cashier, E. W. Lashley.
- HOT SPRINGS—Bank of Hot Springs; Capital, \$10,000; President, Thomas Fri-see; Cashier, G. E. Naff.
- JACKSON—Bank of Northampton; Capital, \$5,000; President, J. T. Flythe; Cashier, H. H. Grant.
- JACKSONVILLE—Bank of Onslow; Capital, \$8,000; President, J. W. Burton; Cashier, N. S. Cokeran.
- JEFFERSON—Bank of Ashe; Capital, \$15,000; President, J. E. Finley; Cashier, W. H. Worth.
- JONESBORO—Bank of Jonesboro; Capital, \$6,000; President, J. L. Godfrey; Cashier, A. W. Huntley.
- KENLY—Bank of Kenly; Capital, \$10,000; President, R. A. Hales; Cashier, R. H. Aford.
- KERNERSVILLE—Bank of Kernersville; Capital, \$7,500; President, W. H. Mendenhall; Cashier, G. V. Fulp.
- KERNERSVILLE—Forsyth Banking & Trust Co.; Capital, \$6,750; President, J. Van Lindley; Cashier, J. M. Guver.
- KINGS MOUNTAIN—Kings Mountain Bank; Capital, \$10,000; President, F. Dilling; Cashier, W. S. Dilling.
- KINGS MOUNTAIN—Peoples Loan and Trust Co.; Capital, \$6,920; President, C. J. Rhodes; Cashier, M. E. Herndon.
- LAGRANGE—Bank of LaGrange; Capital, \$10,000; President, G. A. Norwood, Jr.; Cashier, J. D. Walters.
- LAGRANGE—Rouse Banking Co.; Capital, \$25,000; President, N. J. Rouse; Cashier, T. R. Rouse.
- LAURINBURG—State Bank; Capital, \$40,000; President, J. A. Jones; Cashier, W. H. Cooper.
- LEAKSVILLE—Bank of Leaksville; Capital, \$30,000; President, D. F. King; Cashier, A. T. Hopper.
- LENOIR—Bank of Lenoir; Capital, \$40,000; President, G. W. F. Harper; Cashier, J. H. Ball.
- LEXINGTON—Bank of Lexington; Capital,

BANKS AND BANKERS IN NORTH CAROLINA.

- \$50,000; President, G. W. Montcastle; Cashier, W. H. Mendenhall.
- LJBERTY**—Bank of Liberty; Capital, \$10,000; President, G. A. Foster; Cashier, W. M. Hammer.
- LILESVILLE**—Bank of Lilesville; Capital, \$10,000; President, J. F. Alexander; Cashier, B. R. Wall.
- LILLINGTON**—Bank of Lillington; Capital, \$6,800; President, N. A. Smith; Cashier, H. T. Spears.
- LITTLETON**—Bank of Littleton; Capital, \$10,000; President, J. H. Harrison; Cashier, H. F. Bonney.
- LITTLETON**—Planters Bank; Capital, \$9,225; President, T. J. Miles; Cashier, M. J. Grant.
- LOUISBURG**—Farmers and Merchants Bank; Capital, \$23,500; President, William Bailey; Cashier, T. W. Watson.
- LUMBERTON**—Bank of Lumberton; Capital, \$50,000; President, A. W. McLean; Cashier, C. B. Townsend.
- MADISON**—Bank of Madison; Capital, \$20,000; President, J. M. Galloway; Cashier, J. O. Ragsdale.
- MANTEO**—Bank of Manteo; Capital, \$5,200; President, R. C. Evans; Cashier, R. Bruce Etheridge.
- MARION**—Merchants and Farmers Bank; Capital, \$27,000; President, F. F. Wrenn; Cashier, R. F. Burton.
- MARSHALL**—Bank of French Broad; Capital, \$25,000; President, J. J. Redmon; Cashier, W. B. Ramsey.
- MARSHVILLE**—Bank of Marshville; Capital, \$10,000; President, J. H. Lee; Cashier, W. E. McWhirter.
- MAXTON**—Bank of Maxton; Capital, \$40,000; President, T. O. Evans; Cashier, O. C. Spaulding.
- MEBANE**—Commercial and Farmers Bank; Capital, \$8,000; President, J. B. Mason; Cashier, S. G. Morgan.
- MILTON**—Bank of Caswell; Capital, \$5,500; President, R. L. Watt; Cashier, E. Hines, Jr.
- MOCKSVILLE**—Bank of Davie; Capital, \$20,000; President, W. A. Bailey; Cashier, T. J. Byerly.
- MONROE**—Bank of Union; Capital, \$50,000; President, W. S. Blakeney; Cashier, W. C. Stack.
- MOORESVILLE**—Bank of Mooresville; Capital, \$30,000; President, Geo. C. Goodman; Cashier, C. P. McNeely.
- MOORESVILLE**—Merchants and Farmers Bank; Capital, \$24,125; President, E. W. Brawley; Cashier, A. W. Colson.
- MOREHEAD CITY**—Bank of Carteret; Capital, \$20,000; President, R. W. Taylor; Cashier, C. V. Webb.
- MORGANTON**—Bank of Morganton; Capital, \$16,000; President, J. A. Dickson; Cashier, W. E. Walton.
- MORVEN**—Bank of Morven; Capital, \$19,500; President, T. V. Hardison; Cashier, M. L. Ham.
- MOUNT AIRY**—Bank of Mount Airy; Capital, \$50,000; President, J. H. Prather; Cashier, W. J. Byerly.
- MOUNT AIRY**—Surry Count. T. O. & C. I. Trust Co.; Capital, \$22,500; President, W. F. Carter; Cashier, G. D. Frazier.
- MOUNT GILEAD**—Bank of Mount Gilead; Capital, \$10,000; President, J. A. McAnuly; Cashier, W. P. Cochran.
- MOUNT HOLLY**—Mount Holly Bank; Capital, \$10,500; President, H. A. Ragan; Cashier, J. A. Costner.
- MOUNT OLIVE**—Bank of Mount Olive; Capital, \$25,000; President, W. L. Borden; Cashier, M. T. Breazate.
- MOUNT OLIVE**—Citizens Bank; Capital, \$14,850; President, J. E. Kelly; Cashier, J. E. Morrisette.
- MOUNT PLEASANT**—Cabarrus Savings Bank (branch of Cabarrus Savings Bank, Concord); Cashier, L. J. Foil.
- MURFREESBORO**—Peoples Bank; Capital, \$10,000; President, D. C. Barnes; Cashier, P. E. Jenkins.
- MURPHY**—Bank of Murphy; Capital, \$40,000; President, John H. Carter; Cashier, L. E. Bayless.
- MURPHY**—Peoples Bank; Capital, \$16,000; President, A. B. Dickey; Cashier, J. R. McCllland.
- NASHVILLE**—Bank of Nashville; Capital, \$5,000; President, S. F. Austin; Cashier, W. G. Dozier.
- NEW BERN**—Mutual Aid Banking Co.; Capital, \$1,891.50; President, C. C. Roach; Cashier, J. H. Fisher.
- NEW BERN**—New Bern Banking and Trust Co.; Capital, \$200,000; President, J. B. Glades; Cashier, G. B. Pendleton.
- NEW BERN**—Peoples Bank; Capital, \$50,000; President, Wm. Dunn; Cashier, T. A. Tzard.
- NEWTON**—Farmers and Merchants Bank; Capital, \$25,000; President, J. H. Yount; Cashier, L. B. Phillips.
- NORTH WILKESBORO**—Bank of North Wilkesboro; Capital, \$50,000; President, J. E. Finley; Cashier, R. W. Gwyn.
- NORTH WILKESBORO**—Citizens Loan and Trust Co.; Capital, \$10,000; President, J. H. Johnson; Treasurer, H. W. Horton.
- NORTH WILKESBORO**—Deposit and Savings Bank; Capital, \$20,000; President, W. F. Trogdon; Cashier, H. O. Absher.
- NORWOOD**—Bank of Norwood; Capital, \$12,500; President, T. A. Hathcock, Jr.; Cashier, L. W. Hart.
- OLD FORT**—Bank of Old Fort; Capital, \$8,000; President, L. P. Crawford; Cashier, F. M. Bradley.
- ORIENTAL**—Bank of Oriental; Capital, \$15,000; President, G. H. Roberts; Cashier, J. W. Miller.
- PARKTON**—Bank of Parkton; Capital, \$9,500; President, John G. Hughes; Cashier, L. C. McArthur.
- Pilot Mountain Pilot Bank and Trust Co.**; Capital, \$25,700; President, W. A. Blair; Cashier, W. J. Swanson.
- PINE LEVEL**—Bank of Pine Level; Capital, \$5,000; President, D. B. Oliver; Cashier, R. E. Fitzgerald.
- PINE TOPS**—Pine Tops Banking Co.; Capital, \$15,000; President, H. C. Bridgers; Cashier, J. Vines Cobb.

- PITTSBORO**—Bank of Pittsboro; Capital, \$100,000; President, W. L. London; Cashier, M. T. Williams.
- PLYMOUTH**—Bank of Plymouth; Capital, \$12,500; President, W. T. Old; Cashier, Clarence Latham.
- POLLOCKSVILLE**—Pollocksville Banking and Trust Co.; Capital, \$5,000; President, T. A. Green; Cashier, H. A. Creagh.
- RAEFORD**—Bank of Raeford; Capital, \$15,000; President, John Blue; Cashier, John W. Moore.
- RALEIGH**—Carolina Trust Co.; Capital, \$100,000; President, A. J. Ruffin; Cashier, S. J. Hinsdale.
- RALEIGH**—Raleigh Banking and Trust Co.; Capital, \$100,000; President, Charles E. Johnson; Cashier, F. H. Briggs.
- RAMSEUR**—Bank of Ramseur; Capital \$12,000; President, W. H. Watkins; Cashier, R. I. Smith.
- RANDLEMAN**—Bank of Randleman; Capital, \$12,000; President, S. Bryant; Cashier, J. H. Cole.
- RANDLEMAN**—Peoples Savings, Loan and Trust Co.; Capital, \$7,265; President, J. J. Newlin; Cashier, W. H. Pickard.
- RED SPRINGS**—Bank of Red Springs; Capital, \$15,000; President, A. B. Pearsall; Cashier, J. S. Jones.
- REIDSVILLE**—Bank of Reidsville; Capital, \$50,000; Vice-President, W. B. Wray; Cashier, J. F. Watlington.
- REIDSVILLE**—Citizens Bank; Capital, \$75,000; President, H. R. Scott; Cashier, R. L. Watt.
- RICHLANDS**—Bank of Richlands; Capital, \$5,000; President, J. E. Steed; Cashier, G. W. Whitted.
- RICHLANDS**—Peoples Bank; Capital, \$1,500; President, C. W. Sutton; Cashier, W. H. Henderson.
- RICH SQUARE**—Bank of Rich Square; Capital, \$5,000; President, J. T. Bolton; Cashier, Dr. M. Bolton.
- ROANOKE RAPIDS**—Bank of Roanoke Rapids; Capital, \$5,000; President, W. H. S. Buggwyn; Cashier, S. B. Pierce.
- ROBERSONVILLE**—Bank of Robersonville; Capital, \$15,000; President, R. H. Hargrave; Cashier, J. C. Robertson.
- ROCKINGHAM**—Bank of Rockingham; Capital, \$25,000; President, W. L. Parsons; Cashier, W. L. Parsons.
- ROCKINGHAM**—Farmers Bank; Capital, \$15,000; President, R. L. Steele; Cashier, L. S. Covington.
- ROCKY MOUNT**—Bank of Rocky Mount; Capital, \$100,000; President, T. H. Battle; Cashier, L. F. Tillery.
- ROCKY MOUNT**—Planters Bank; Capital, \$50,000; President, J. C. Braswell; Cashier, J. W. Aycock.
- ROPER**—Bank of Roper; Capital, \$20,000; President, T. W. Blount; Cashier, W. S. Davemort.
- ROSE HILL**—Bank of Rose Hill; Capital, \$10,000; President, M. J. Heyer; Cashier, W. B. Southerland.
- ROWLAND**—Bank of Rowland; Capital, \$40,000; President, Allen Edens; Cashier, W. F. Bristow.
- ROXBORO**—Bank of Roxboro; Capital, \$10,000; President, E. B. Reade; Cashier, W. F. Long.
- ROXBORO**—Peoples Bank; Capital, \$40,000; President, J. A. Long; Cashier, J. S. Bradsher.
- RURAL HALL**—Commercial and Farmers Bank; Capital, \$7,200; President, S. S. Flynt; Cashier, E. E. Shore.
- RUTHERFORDTON**—Citizens Bank; Capital, \$12,000; President, H. L. Carpenter; Cashier, A. L. Grayson.
- RUTHERFORDTON**—Commercial Bank; Capital, \$18,200; President, T. B. Twitty; Cashier, J. F. Flack.
- SALISBURY**—Davis & Wiley Bank; Capital, \$60,000; President, T. F. Kintz; Cashier, O. D. Davis.
- SALISBURY**—Wachovia Loan and Trust Co. (branch of Wachovia Loan and Trust Co., Winston); Cashier, W. F. Snider.
- SALUDA**—Carolina State Bank; Capital, \$5,000; President, D. C. Barrow; Cashier, H. B. Lane.
- SANFORD**—Bank of Sanford; Capital, \$15,000; President, T. L. Chisholm; Cashier, S. P. Hatch.
- SANFORD**—Banking, Loan and Trust Co.; Capital, \$25,000; President, A. W. Huntley; Cashier, J. W. Cunningham.
- SCOTLAND NECK**—Planters and Commercial Bank; Capital, \$15,000; President, Claude Kitchin; Cashier, O. J. Moore.
- SCOTLAND NECK**—Scotland Neck Bank; Capital, \$25,000; President, A. McDowell; Cashier, F. P. Shields.
- SEABOARD**—Farmers Bank; Capital, \$6,000; President, J. G. L. Crocker; Cashier, H. R. Harris.
- SELMA**—Bank of Selma; Capital, \$25,000; President, M. C. Winston; Cashier, L. D. Debnam.
- SHARPSBURG**—Sharpsburg Banking Co.; Capital, \$7,000; President, John D. Dawes; Cashier, F. C. Gorham.
- SILER CITY**—Chatham Bank; Capital, \$5,000; President, F. M. Hadley; Cashier, J. J. Jenkins.
- SILER CITY**—Siler City Loan and Trust Co.; Capital, \$15,000; President, O. A. Hammer; Cashier, E. B. Parks.
- SMITHFIELD**—Bank of Smithfield; Capital, \$20,000; President, W. L. Woodall; Cashier, C. V. Johnson.
- SNOW HILL**—Snow Hill Banking and Trust Co.; Capital, \$10,000; President, G. A. Norwood, Jr.; Cashier, J. T. Sugg.
- SOUTHERN PINES**—Citizens Bank and Trust Co.; Capital, \$10,000; President, C. B. Grout; Cashier, G. A. Kimball.
- SOUTHPORT**—Bank of Southport; Capital, \$5,000; President, D. I. Watson; Cashier, J. J. Loughlin.
- SPARTA**—Bank of Sparta; Capital, \$15,000; President, R. A. Doughton; Cashier, T. J. Carson, Jr.
- SPENCER**—Bank of Spencer; Capital, \$5,000; President, Dr. M. L. Smoot; Cashier, J. K. Dorsett.
- SPENCER**—Wachovia Loan and Trust Co. (branch of Wachovia Loan and Trust Co., Winston); Cashier, A. W. Hicks.

- SPRAY—Bank of Spray, (branch of Bank of Leaksville); Cashier, A. T. Hopper.
- SPRAY—Imperial Trust and Savings Co.; Capital, \$17,570; Vice-President, W. Frank Bowman; Treasurer, S. H. Marshall.
- SPRING HOPE—Farmers and Merchants Bank; Capital, \$10,000; President, A. F. May; Cashier, G. F. Crocker.
- SPRING HOPE—Spring Hope Banking Co.; Capital, \$10,000; President, W. W. Richardson; Cashier, W. G. Ward.
- SPRUCE PINE—Mitchell County Bank, (branch of Mitchell County Bank, Bakersville); Cashier, Charlie Hicky.
- STANLEY—Farmers and Merchants Bank; Capital, \$9,800; President, W. L. Jenkins; Cashier, J. M. Reinhardt.
- STATESVILLE—Statesville Loan and Trust Co.; Capital, \$40,000; President, M. K. Steele; Treasurer, D. M. Ausley.
- STATESVILLE—Merchants and Farmers Bank; Capital, \$20,319.92; President, L. T. Stimpson; Cashier, F. B. Bunch.
- STONEVILLE—Bank of Stoneville; Capital, \$6,000; President, R. T. Stone; Cashier, C. K. Nolen.
- STOVALL—Bank of Stovall; Capital, \$5,000; President, J. G. Hunt; Cashier, C. L. Lewis.
- SYLVA—Jackson County Bank; Capital, \$12,000; President, C. J. Harris; Cashier, M. Buchanan.
- TABOR—Bank of Tabor; Capital, \$9,180; President, C. C. Prudgen; Cashier, D. C. Fussell.
- TARBORO—Bank of Tarboro; Capital, \$25,000; President, J. F. Shackelford; Cashier, L. V. Hart.
- TARBORO—Pamlico Insurance and Banking Co.; Capital, \$33,960; President, H. L. Stator; Cashier, Job Cobb.
- TAYLORSVILLE—Bank of Alexander; Capital, \$12,000; President, W. B. Matheson; Cashier, H. T. Kelly.
- THOMASVILLE—Bank of Thomasville; Capital, \$12,500; President, F. M. Armfield; Cashier, J. L. Armfield.
- TRENTON—Bank of Jones; Capital, \$5,000; President, T. D. Warren; Cashier, F. M. Foscue.
- TROY—Bank of Montgomery; Capital, \$10,000; President, W. J. Armfield, Jr.; Cashier, J. G. Tomlinson.
- TRYON—Bank of Tryon; Capital, \$10,000; President, Joseph Norwood; Cashier, J. B. Hester.
- VANCEBORO—Bank of Vanceboro; Capital, \$5,000; President, W. C. White; Cashier, J. B. Harvey.
- VINELAND—Bank of Columbus; Capital, \$21,350; President, R. H. Powell; Cashier, F. L. Ford.
- WADESBORO—Bank of Wadesboro; Capital, \$50,000; President, T. J. Covington; Cashier, C. M. Burns, Jr.
- WADESBORO—Southern Savings Bank; Capital, \$23,485; President, John T. Patrick; Cashier, W. M. Morton.
- WAKE FOREST—Bank of Wake; Capital, \$15,000; President, J. B. Powers; Cashier, T. E. Holding.
- WALLACE—Bank of Duplin; Capital, \$12,500; President, H. C. MacQueen; Cashier, A. L. McGowan.
- WALNUT COVE—Bank of Stokes County, (branch of Bank of Stokes County, Danbury); Cashier, O. N. Petree.
- WARRENTON—Bank of Warren; Capital, \$22,250; President, C. N. Williams, Jr.; Cashier, C. E. Jackson.
- WARRENTON Citizens Bank; Capital, \$20,000; President, W. B. Boyd; Cashier, R. T. Watson.
- WARSAW—Bank of Warsaw; Capital, \$10,000; President, T. B. Pierce; Cashier, H. F. Pierce.
- WASHINGTON—Bank of Washington; Capital, \$50,000; President, Seth Bridgman; Cashier, T. J. Latham.
- WAXHAW—Waxhaw Banking and Trust Co.; Capital, \$17,550; President, J. L. Rodman; Cashier, J. A. Williams.
- WAYNESVILLE—Bank of Waynesville; Capital, \$50,000; President, Alden Howell; Cashier, Alden Howell, Jr.
- WAYNESVILLE—Commercial Bank; Capital, \$30,000; President, R. E. Osborne; Cashier, J. R. Boyd.
- WELDON—Bank of Weldon; Capital, \$20,000; President, W. E. Daniel; Cashier, W. R. Smith.
- WENDELL—Bank of Wendell; Capital, \$5,000; President, R. B. Whitley; Cashier, M. C. Todd.
- WHITAKERS—Bank of Whitakers; Capital, \$10,000; President, W. T. Braswell; Cashier, W. J. Taylor.
- WHITEVILLE—Bank of Whiteville; Capital, \$10,000; President, J. B. Schuilken; Cashier, C. S. Hicks.
- WILKESBORO—Bank of Wilkes; Capital, \$15,800; President, R. A. Spainhour; Cashier, C. M. Sheets.
- WILLIAMSTON—Bank of Martin County; Capital, \$15,000; President, W. Martin; Cashier, J. G. Godard.
- WILLIAMSTON—Farmers and Merchants Bank; Capital, \$25,000; President, J. D. Biggs; Cashier, P. F. Fagan.
- WILSON—Branch Banking Co.; Capital, \$100,000; President, J. C. Hales; Cashier, G. W. Stanton.
- WILSON—Citizens Bank; Capital, \$50,000; President, R. G. Briggs; Cashier, W. M. Farmer.
- WINDSOR—Bank of Windsor; Capital, \$20,000; President, Thomas Gillam; Cashier, W. L. Lyon.
- WINDSOR—Citizens Bank; Capital, \$20,000; President, E. S. Askew; Cashier, M. B. Gillam.
- WINSTON-SALEM—Forsyth Savings and Trust Co.; Capital, \$2,247; President, J. S. Hill; Cashier, F. M. Kennedy.
- WINSTON-SALEM—Wachovia Loan and Trust Co.; Capital, \$600,000; President, F. H. Fries; Treasurer, H. F. Shaffner.
- WINTERVILLE—Bank of Winterville; Capital, \$5,000; President, A. G. Cox; Cashier, J. L. Jackson.
- WINTON—Merchants and Farmers Bank; Capital, \$10,000; President, John E. Vann; Cashier, J. P. Mitchell.

- WOODLAND—Farmers Bank; Capital, \$5,000; President, J. B. Griffin; Cashier, I. T. Blanchard.
- YADKINVILLE—Bank of Yadkin; Capital, \$10,000; President, Benjamin Shores; Cashier, W. A. Hall.
- YANCEYVILLE—Bank of Yanceyville; Capital, \$5,000; President, B. S. Graves; Cashier, R. K. Lasley.
- YOUNGSVILLE—Bank of Youngsville; Capital, \$5,000; President, J. B. Perry; Cashier, W. G. Riddick.
- ZEBULON—Bank of Zebulon; Capital, \$7,500; President, T. J. Horton; Cashier, F. E. Bunn.
- National Banks.**
- ASHEBORO—The First National Bank of Ashboro; Capital, \$12,500; President, J. S. Lewis; Cashier, John M. Neely.
- ASHEVILLE—The American National Bank of Asheville; Capital, \$150,000; President, Jno. H. Carter; Cashier, R. M. Fitzpatrick.
- BURLINGTON—The First National Bank of Burlington; Capital, \$50,000; President, J. A. Davidson; Cashier, A. L. Davis.
- CHARLOTTE—The Charlotte National Bank; Capital, \$250,000; President, B. D. Heath; Cashier, W. H. Twitty.
- CHARLOTTE—The Commercial National Bank of Charlotte; Capital, \$500,000; President, R. A. Dunn; Cashier, Addison G. Brenizer.
- CHARLOTTE—The First National Bank of Charlotte; Capital, \$300,000; President, Henry M. McAden; Cashier, John F. Orr.
- CHARLOTTE—The Merchants and Farmers' National Bank; Capital, \$200,000; President, G. E. Wilson; Cashier, W. C. Wilkinson.
- CHARLOTTE—The Union National Bank of Charlotte; Capital, \$100,000; President, T. W. Wade; Cashier, H. M. Victor.
- CONCORD—The Concord National Bank; Capital, \$100,000; President, D. B. Coltrane; Cashier, L. D. Coltrane.
- CROFTSVILLE—The First National Bank of Croftsviior; Capital, \$25,000; President, J. B. Mason; Cashier, W. B. Lasley.
- DUNN—The First National Bank of Dunn; Capital, \$25,000; President, D. S. Boykin; Cashier, T. C. Young.
- DURHAM—The Citizens National Bank of Durham; Capital, \$100,000; President, B. N. Duke; Cashier, J. B. Mason.
- DURHAM—The First National Bank of Durham; Capital, \$150,000; President, J. S. Carr; Cashier, W. J. Holloway.
- ELIZABETH CITY—The First National Bank of Elizabeth City; Capital, \$100,000; President, Charles H. Robinson; Cashier, Wm. T. Old.
- ELKIN—The Elkin National Bank; Capital, \$25,000; President, A. Chatham; Cashier, A. Chatham, Jr.
- FAYETTEVILLE—Fourth National Bank of Fayetteville; Capital, \$100,000; President, W. H. W. Lilly; Cashier, Jno. O. Ellington.
- FAYETTEVILLE—The National Bank of Fayetteville; Capital, \$100,000; President, W. A. Vanstory; Cashier, A. B. McMillan.
- FOREST CITY—The First National Bank of Forest City; Capital, \$25,000; President, G. E. Young; Cashier, W. W. Hicks.
- GASTONIA—The Citizens National Bank of Gastonia; Capital, \$50,000; President, R. P. Rankin; Cashier, A. G. Myers.
- GASTONIA—The First National Bank of Gastonia; Capital, \$100,000; President, L. L. Jenkins; Cashier, S. N. Boyce.
- GOLDSBORO—The National Bank of Goldsboro; Capital, \$50,000; President, Geo. A. Norwood, Jr.; Cashier, G. C. Kornegay.
- GRAHAM—The National Bank of Alamance; Capital, \$50,000; President, R. S. Mebane; Cashier, Chas. A. Scott.
- GREENSBORO—The City National Bank of Greensboro, (receiver, March 6, 1898); Capital, \$100,000; President, W. S. Thomson; Cashier, Lee H. Battle.
- GREENSBORO—The Commercial National Bank of Greensboro; Capital, \$200,000; President, F. B. Ricks; Cashier, F. C. Boyles.
- GREENSBORO—The Greensboro National Bank; Capital, \$100,000; President, Neil Ellington; Cashier, Albert H. Alderman.
- GREENVILLE—The National Bank of Greenville; Capital, \$50,000; President F. G. James; Cashier, F. J. Forbes.
- HENDERSON—The First National Bank of Henderson; Capital, \$50,000; President, S. R. Harris; Cashier, S. T. Peace.
- HENDERSONVILLE—The First National Bank of Hendersonville; Capital, \$50,000; President, W. J. Davis; Cashier, J. Mack Rhodes.
- HICKORY—The First National Bank of Hickory; Capital \$200,000; President, A. A. Shuford; Cashier, K. C. Menzies.
- HIGH POINT—The Commercial National Bank of High Point; Capital, \$150,000; President, J. Elwood Cox; Cashier, R. C. Charles.
- HIGH POINT—The First National Bank of High Point, (liquidation December 28, 1907); Capital, \$100,000; President, Wyatt J. Armfield; Cashier W. J. Armfield, Jr.
- JEFFERSON—The First National Bank of Jefferson; Capital, \$22,500; President, W. C. Greer; Cashier, S. G. Parsons.
- KINGS MOUNTAIN—The First National Bank of Kings Mountain; Capital, \$25,000; President, W. A. Mauney; Cashier, R. L. Mauney.
- KINSTON—The First National Bank of Kinston; Capital, \$100,000; President, N. J. Rouse; Cashier, D. F. Wooten.
- KINSTON—The National Bank of Kinston; Capital, \$100,000; President, E. F. Cox; Cashier, R. C. Strong.
- LAURINBURG—The First National Bank of Laurinburg; Capital, \$25,000; President, A. L. James; Cashier, Thos. J. Gill.
- LENOIR—The First National Bank of Lenoir; Capital, \$50,000; President, T. J. Lutz; Cashier, O. P. Lutz.
- LEXINGTON—The National Bank of Lexington; Capital, \$25,000; President, R. L. Burkhead; Cashier, Fred S. Hills.
- LILLINGTON—The National Bank of Lillington; Capital, \$25,000; President, Rich-

BANKS AND BANKERS IN NORTH CAROLINA

- ard M. Nelson; Cashier, M. P. Hirsch.
- LINCOLNTON**—The County National Bank of Lincolnton; Capital, \$49,000; President, J. M. Rhodes; Cashier, W. E. Grigg.
- LINCOLNTON**—The First National Bank of Lincolnton; Capital, \$50,000; President, J. A. Abernethy; Cashier, Claude Ramsaur.
- LOUISBURG**—The First National Bank of Louisburg; Capital, \$25,000; President, R. G. Allen; Cashier, P. R. White.
- LUMBERTON**—The First National Bank of Lumberton; Capital, \$50,000; President, Geo. B. McLeod; Cashier, H. M. McAllister.
- MARION**—The First National Bank of Marion; Capital, \$50,000; President, W. A. Conley; Cashier, Geo. I. White.
- MONROE**—The First National Bank of Monroe; Capital, \$100,000; President, W. C. Heath; Cashier, Roscoe Phifer.
- MORGANTON**—The First National Bank of Morganton; Capital, \$85,000; President, A. M. Kestler; Cashier, A. M. Ingold.
- MOUNT AIRY**—The First National Bank of Mount Airy; Capital, \$75,000; President, Geo. D. Fawcett; Cashier, T. G. Fawcett.
- NEW BERN**—The National Bank of New Bern; Capital, \$100,000; President, James A. Bryan; Cashier, G. H. Roberts.
- NEWTON**—The Shuford National Bank of Newton; Capital, \$50,000; President, A. A. Shuford; Cashier, A. H. Crowell.
- OXFORD**—The First National Bank of Oxford; Capital, \$25,000; President, R. W. Lassiter; Cashier, W. H. Hunt.
- OXFORD**—The National Bank of Granville; Capital, \$60,000; President, E. T. White; Cashier, H. G. Cooper.
- RALEIGH**—The Citizens National Bank of Raleigh; Capital, \$100,000; President, Joseph G. Brown; Cashier, Henry E. Litchford.
- RALEIGH**—The Commercial National Bank of Raleigh; Capital, \$100,000; President, B. S. Jerman; Cashier, H. W. Jackson.
- ROCKY MOUNT**—The First National Bank of Rocky Mount; Capital, \$25,000; President, W. H. S. Burgwyn; Cashier, P. R. Capelle.
- SALISBURY**—The Peoples National Bank of Salisbury; Capital, \$100,000; President, D. R. Julian; Cashier, J. D. Norwood.
- SALISBURY**—The First National Bank of Salisbury; Capital, \$50,000; President, W. C. Coughenour; Cashier, W. H. White.
- SHELBY**—The First National Bank of Shelby; Capital, \$100,000; President, Charles Coleman Blanton; Cashier, George Blanton.
- SHELBY**—The Shelby National Bank; Capital, \$50,000; President, O. L. Watts; Cashier, James T. Bowman.
- STATESVILLE**—The First National Bank of Statesville; Capital, \$100,000; President, J. C. Irvin; Cashier, E. S. Pogram.
- TARBORO**—The First National Bank of Tarboro; Capital, \$50,000; President, Geo. A. Holderness; Cashier, Ed. Pennington.
- THOMASVILLE**—The First National Bank of Thomasville; Capital, \$75,000; President, C. E. Lamb; Cashier, A. H. Ragon.
- WADSWORTH**—The First National Bank of Wadsworth; Capital, \$50,000; President, J. D. L. Ak; Cashier, W. J. Marshall.
- WASHINGTON**—The First National Bank of Washington; Capital, \$50,000; President, James L. Fowl; Cashier, A. M. Duncry.
- WAYNESVILLE**—The First National Bank of Waynesville; Capital, \$25,000; President, G. W. Maslin; Cashier, W. T. Blaylock.
- WELPON**—The First National Bank of Weldon; Capital, \$25,000; President, Wm. H. S. Burgwyn; Cashier, James T. Goodrich.
- WILMINGTON**—The American National Bank of Wilmington; Capital, \$100,000; President, W. B. Cooper; Cashier, Thos. E. Cooper.
- WILMINGTON**—The Atlantic National Bank of Wilmington; Organization January 18, 1908; Capital, \$125,000; President, John S. Armstrong; Cashier, J. W. Yates.
- WILMINGTON**—The Merchants National Bank of Wilmington; Capital, \$55,000; President, H. C. McQueen; Cashier, C. S. Grainger.
- WILMINGTON**—The Southern National Bank of Wilmington; Capital, \$200,000; President, Matt. J. Heizer; Cashier, C. N. Evans.
- WILSON**—The First National Bank of Wilson; Capital, \$100,000; President, John F. Brown; Cashier, W. E. Warren.
- WINSTON-SALEM**—The Peoples National Bank of Winston; Capital, \$300,000; President, John W. Fries; Cashier, Wm. A. Blair.
- WINSTON-SALEM**—The Wachovia Bank of Winston; Capital, \$150,000; President, Jas. A. Gray; Assistant Cashier, Emory Gray.

Savings Banks.

- CHARLOTTE**—Southern Loan and Savings Bank; Capital, \$50,000; President, John M. Scott; Cashier, W. L. Jenkins.
- DURHAM**—Home Savings Bank; Capital, \$50,000; President, George W. Watts; Cashier, W. W. Whitford.
- ELIZABETH CITY**—Savings Bank and Trust Co.; Capital, \$25,000; President, W. F. Old; Cashier, H. G. Gramer.
- FAYETTEVILLE**—Cumberland Savings and Trust Co.; Capital, \$25,000; President, F. H. Stedman; Cashier, C. W. Rankin.
- GOLDSBORO**—Goldsboro Savings and Trust Co.; Capital, \$15,000; President, G. A. Norwood, Jr.; Cashier, H. C. Smith.
- HAW RIVER** Granite Savings and Trust Co.; Capital, \$5,000; President, B. S. Robertson; Cashier, J. A. Long.
- HIGH POINT**—High Point Savings and Trust Co.; Capital, \$25,000; President, S. H. Hilliard; Cashier, E. L. Ragan.
- LAFRANCO**—Scotland County Savings Bank; Capital, \$10,000; President, A. F. James; Cashier, Hinton James.
- LEXINGTON**—Commercial and Savings Bank; Capital, \$25,000; President, J. W. McCrary; Cashier, J. F. Denderick.

LAMBERTON—Robeson County Loan and Trust Co.; Capital, \$10,000; President, J. W. McLean; Cashier, C. H. Morrow.

MONROE Savings, Loan and Trust Co.; Capital, \$25,000; President, R. B. Redwin; Cashier, H. B. Clark.

OXFORD—Oxford Savings Bank and Trust Co.; Capital, \$16,300; President, H. G. Cooper; Sec'y and Treas., W. T. Yancey.

RALEIGH—Mechanics Savings Bank; Capital, \$15,000; President, Chas. E. Johnson; Cashier, Walters Durlam.

RALEIGH—Raleigh Savings Bank; Capital, \$15,000; President, John T. Jullien, Cashier, Charles Root.

RALEIGH—Wake County Savings Bank; Capital, \$15,000; President, T. B. Crowder; Cashier, W. W. Vass.

ROCKINGHAM—Richmond County Savings Bank; Capital, \$15,000; President, W. L. Parsons; Cashier, W. L. Seales.

ROCKY MOUNT—Rocky Mount Savings

and Trust Co.; Capital, \$10,000; President, T. H. Battle; Cashier, F. P. Spruill.

WASHINGTON—Savings and Trust Co.; Capital, \$50,000; President, B. G. Moss; Cashier, J. B. Sparrow.

WILMINGTON—Atlantic Trust and Banking Co.; Capital, \$50,000; President, M. J. Hoyer; Cashier, Milton Calder.

WILMINGTON—Peoples Savings Bank; Capital, \$65,000; President, H. C. MacQueen; Cashier, F. W. Dick.

WILMINGTON—Wilmington Savings and Trust Co.; Capital, \$100,000; President, J. W. Norwood; Cashier, C. E. Taylor, Jr.

WILSON—Wilson Trust and Savings Bank; Capital, \$10,000; President, John F. Bruton; Cashier, E. T. Barnes.

Private Banks.

GREENSBORO—Home Savings Bank; Capital, \$25,000; President, C. A. Bray; Cashier, T. Glenn.

WILMINGTON—Hugh MacRae & Co.; Capital, \$10,000.

Cotton, Silk and Woolen Mills.

(Abbreviations—Cotton, c; silk, s; wool, w; finishing, f.)

Post-office.	Name of Mill.	Capital Stock.	Secretary, Treasurer or Owner.	No. Spinn'les.	No. L'ns.
Albemarle.....	Efird Mfg. Co., c.....	200,000	J. S. Efird.....	17,000	...
Albemarle.....	Wisconsin, c.....	483,200	F. F. Cannon.....	50,000	...
Asheville.....	Asheville c.....	250,000	F. W. Cone.....	10,112	450
Asheville.....	Elk Mountain c.....	225,000	D. G. Devonish.....	84
Belmont.....	Chronicle, c.....	100,000	R. L. Stowe.....	10,000	...
Belmont.....	Imperial.....	175,000	R. L. Stowe.....	10,316	...
Belmont.....	Majestic, c.....	200,000	S. P. Stowe.....	10,944	...
Bessemer City.....	Bessemer City, c.....	200,000	J. A. Smith.....	9,000	414
Bessemer City.....	Crescent, c.....	C. E. Whitney.....
Bessemer City.....	J. C. Huss & Co.....	J. C. Huss & Co.....	48
Bessemer City.....	Smith, c.....	50,000	J. A. Smith.....
Bessemer City.....	Southern, c.....	275,000	Caesar Cone, Rec.....	16,000	490
Bessemer City.....	Vermont, c.....	50,000	L. L. Jenkins, Rec.....	5,000	96
Biscoe.....	Francis Cotton Mills, c.....	125,000	A. W. E. Cape.....	7,680	...
Brevard.....	Transylvania, c.....	75,000	C. M. Cooke, Jr.....	4,000	...
Brookford.....	Brookford, c.....	183,100	H. J. Shuford.....	21,000	500
Burlington.....	Aurora c.....	\$.....	Eugene Holt.....	17,952	749
Burlington.....	Bellevue c.....	T. Ashley Blythe.....	3,328	146
Burlington.....	Elmira c.....	210,000	J. H. Holt.....	6,500	442
Purlington.....	Glencoe c.....	112,000	L. Banks Williamson.....	5,000	200
Purlington.....	Glen Raven c.....	150,000	J. E. Gant.....	3,000	100
Burlington.....	E. M. Holt Plaid Mills c.....	40,000	Lynn B. Williamson.....	140
Burlington.....	Hopedale c.....	60,000	Lynn B. Williamson.....	6,200	...
Burlington.....	Lakeside c.....	88,000	J. H. Holt.....	3,500	141
Cameron.....	Cameron, c.....	11,200	C. H. Teague.....	1,500	...
Caroleen.....	Henrietta, c.....	675,000	D. H. Jenkins.....	75,000	1,876
Cedar Falls.....	Cedar Falls Mfg. Co. c.....	125,000	J. S. McAllister.....	4,352	136
Central Falls.....	Worth Mfg. Co., No. 2, c.....	J. E. Williamson.....	4,200	186
Chapel Hill.....	Alberta, c.....	75,000	T. F. Lloyd.....	10,000	...
Charlotte.....	Anchor, c.....	54,000	C. W. Johnston.....	5,000	450
Charlotte.....	Atherton, c.....	175,000	D. A. Tompkins.....	10,000	...
Charlotte.....	Barnhardt Mfg. Co. c.....	24,400	Thomas M. Barnhardt.....
Charlotte.....	Chadwick - Hoskins Co., No. 1, c.....	1,800,000	E. C. Dwelle.....	25,600	550
Charlotte.....	Chadwick-Hoskins Co. c.....	E. C. Dwelle.....	13,200	330
Charlotte.....	Chadwick-Hoskins Co. c.....	E. C. Dwelle.....	12,800	300
Charlotte.....	Chadwick - Hoskins Co., No. 4, c.....	E. C. Dwelle.....	25,000	564
Charlotte.....	Charlotte Cordage Co. c.....	40,000	J. L. Sexton.....	2,296	175
Charlotte.....	Continental, c.....	100,000	J. H. McAden.....	15,000	...

COTTON, SILK AND WOOLEN MILLS.

129

Post-office.	Name of Mill.	Capital Stock.	Secretary, Treasurer or Owner.	No. Spindles.	No. Lms.
Charlotte.....	Crowley, c.....	50,000	M. F. Crowley.....	109
Charlotte.....	Elizabeth, c.....	100,000	Baxter Ross.....	12,000	...
Charlotte.....	Fidelity Mfg. Co. c.....	500,000	S. B. Sargent.....	9,800	...
Charlotte.....	Geo. A. Howell & Son.....	G. A. Howell & Son	1,250	...
Charlotte.....	Highland Park Mfg. Co. c.....	365,000	J. L. Spencer.....	38,000	1,550
Charlotte.....	Magnolia, c.....	125,000	A. C. Summerville.....	6,111	...
Charlotte.....	Mecklenburg Mfg. Co. c.....	250,000	Wm. Coleman.....	12,000	300
Charlotte.....	Sanders, Smith & Co.....	Sanders, Smith & Co	44	1
Cherryville.....	Cherryville Mfg. Co. c.....	65,800	D. A. Rudisill.....	5,820	...
Cherryville.....	Gaston Mfg. Co. c.....	200,000	D. P. McClurd.....	12,000	192
Cherryville.....	Howell Mfg. Co. c.....	50,000	A. H. Huss.....	2,600	...
Cherryville.....	Melvill, Mfg. Co. c.....	80,000	M. L. Rudisill.....	5,000	...
Cherryville.....	Vivian, c.....	49,600	D. R. Mauney.....	2,500	...
China Grove.....	Patterson Mfg. Co., c.....	300,000	W. J. Swink.....	11,376	158
Clayton.....	Clayton, c.....	200,000	J. M. Turley.....	10,210	...
Clayton.....	Liberty.....	120,000	E. L. Hinton.....	4,896	...
Cliffside.....	Cliffside, c.....	250,000	R. R. Haynes.....	20,000	910
Coleridge.....	Enterprise Mfg. Co. c.....	25,000	Robert L. Cavness.....	3,800	...
Concord.....	Brown Mfg. Co. c.....	100,000	R. A. Brown.....	7,780	200
Concord.....	Cabarrus, c.....	500,000	M. L. Cannon.....	28,000	542
Concord.....	Cannon Mfg. Co. c.....	600,000	J. W. Cannon, Jr.....	60,000	1,500
Concord.....	Dowell Mfg. Co.....	500,000	John H. McDowell.....	4,000	...
Concord.....	Edgemere Mfg. Co., No. 2.....	75,000	E. B. Carroll.....
Concord.....	Franklin, c.....	70,000	E. T. Cannon.....	6,000	...
Concord.....	Gibson Mfg. Co. c.....	375,000	E. C. Barnhardt.....	28,000	590
Concord.....	Hanover Mfg. Co. c.....	15,000	L. W. Brander.....	3,832	40
Concord.....	Odell Mfg. Co. c.....	597,500	Caesar Cone, R. c.....	45,000	1,200
Concord.....	Young-Hartsell Mills Co. c.....	100,000	J. L. Hartsell.....	10,750	...
Coolee.....	Erwin, No. 3, c.....	1,000,000	W. A. Erwin.....	47,360	1,296
Cornelius.....	Cornelius, c.....	48,600	P. W. Stough.....	5,500	200
Cornelius.....	Osen Yarn Mills.....	45,000	F. C. Sherrill.....
Cumberland.....	J. Frederic Houston & Co. c.....	125,000	J. Frederic Houston.....	4,104	...
Dallas.....	Dallas, c.....	65,700	R. S. Lewis.....	5,000	...
Dallas.....	Monarch, c.....	45,000	R. S. Lewis.....	5,000	...
Davidson.....	Linden Mfg. Co. c.....	90,000	F. J. Knox.....	7,072	...
Dellbury.....	Coat Mills Co.....	50,000	F. J. Knox.....	4,000	...
Double Shoals.....	Double Shoals, c.....	50,000	E. A. Morgan.....	3,300	...
Draper.....	German-American Co.....	387,640	S. H. Marshall.....	28,000	197
Duke.....	Erwin No. 2, c.....	400,000	W. A. Erwin.....	35,000	1,021
Durham.....	Commonwealth, c.....	125,000	John A. Pugh.....	712	...
Durham.....	Golden Belt Mfg. Co. c.....	700,000	Charles A. Moore.....	26,576	610
East Durham.....	Durham Cotton Mfg. Co. c.....	300,000	J. Harper Erwin.....	23,514	820
East Durham.....	Pearl, c.....	175,000	J. Harper Erwin.....	10,336	238
Edenton.....	Edenton, c.....	100,000	W. O. Elliott.....	12,928	...
Elizabeth City.....	Elizabeth City Cotton Mills, c.....	100,000	James G. Gregory.....	11,000	...
Elkin.....	Chatham Mfg. Co., w.....	350,000	T. M. Lillard.....	90
Elon College.....	Altamaw, c.....	Holt, Gant & Holt.....	6,500	320
Elon College.....	Ossipee, c.....	Jas. N. Williamson Jr.....	4,604	354
Fayetteville.....	Ashley & Bailey Co., s... Nos. 1 & 2.....	50,000	J. J. Bailey.....	15,000	349
Fayetteville.....	Holt-Morgan, c.....	225,700	L. A. Williamson.....	10,000	434
Fayetteville.....	Holt-Williamson Mfg. Co. c.....	125,000	E. H. Williamson.....	9,776	...
Fayetteville.....	Lakeview, c.....	50,000	E. H. Williamson.....	5,000	...
Fayetteville.....	Tolar, Hart & Holt, c.....	138,000	E. W. Nolley.....	14,592	...
Fayetteville.....	Victory Mfg. Co.....	225,000	Adam Catterall.....	12,514	419
Forest City.....	Florence, c.....	250,000	S. B. Tanner.....	15,000	400
Franklinton.....	Sterling, c.....	100,000	A. H. Vann.....	6,448	...
Franklinville.....	Franklinville Mfg. Co. c.....	80,000	Hugh Parks, Jr.....	3,504	50
Franklinville.....	Randolph Mfg. Co. c.....	90,000	Hugh Parks, Jr.....	6,108	204
Gastonia.....	Arlington, c.....	175,400	G. W. Ragan.....	9,568	...
Gastonia.....	Avon, c.....	200,000	Robert A. Love.....	10,000	321
Gastonia.....	Clara Mfg. Co.....	100,000	C. B. Armstrong.....	6,000	...
Gastonia.....	Dunn Mfg. Co. c.....	100,000	C. B. Armstrong.....	5,000	...
Gastonia.....	Flint Mfg. Co.....	150,000	L. F. Groves.....	5,472	...
Gastonia.....	Gastonia Mfg. Co. c.....	200,000	W. W. Glenn.....	9,300	218
Gastonia.....	Gray Mfg. Co. c.....	175,000	J. H. Separk.....	10,210	...
Gastonia.....	Holland Mfg. Co.....	50,000	W. T. Love.....	2,500	...

Post-office.	Name of Mill	Capital Stock.	Secretary, Treasurer or Owner.	No. Spins.	No. L'ns.
Gastonia	Loray, c.	1,250,000	A. E. Moore	58,000	1,664
Gastonia	Modena c.	180,000	H. B. Moore	17,536	216
Gastonia	Moroweb, c.	100,000	H. B. Moore	6,720	...
Gastonia	Ozark c.	200,000	R. P. Rankin	10,000	...
Gastonia	Trenton, c.	124,800	J. K. Dixon	8,448	...
Gibsonville	Gem	...	Lawrence Holt	5,000	...
Gibsonville	Minneola, c.	200,000	J. A. Davidson	15,000	512
Gold-boro.	Borden Mfg. Co., c.	150,000	P. L. Borden	10,500	...
Graham	Alamance c.	20,000	Robert S. Mebane	2,500	200
Graham	Bellement c.	...	Robert S. Mebane	6,500	200
Graham	Carolina c.	60,000	Robert S. Mebane	8,000	200
Graham	Leota c.	30,000	J. V. Pomeroy	1,248	136
Graham	Oneida c.	...	Robert S. Mebane	12,000	600
Graham	Saxapahaw c.	108,000	George T. Williamson	8,200	200
Graham	Sidney c.	40,000	J. L. Scott, Jr.	3,136	150
Graham	Travora c.	60,000	W. E. White	3,612	152
Granite Falls	Dudley Shoals, c.	100,000	D. H. Warlick	5,120	...
Granite Falls	Granite Falls Mfg. Co. c.	65,000	A. A. Shuford	5,076	...
Greensboro	Coulter & Lowry Co. f.	150,000	H. H. Lowry
Greensboro	Pomona Mfg. Co. c.	214,000	A. L. Bain	20,000	330
Greensboro	Proximity, c.	500,000	Bernard M. Cone	40,000	1,105
Greensboro	Revolution, c.	300,000	H. Sternberger	30,000	820
Greensboro	White Oak, c.	500,000	Bernard M. Cone	60,000	1,550
Haw River	Holt Granite Mfg. Co. c.	641,100	Jno. A. Troinger	20,928	688
Haw River	Trolinwood Mfg. Co. c.	30,000	B. S. Robertson	2,912	144
Helton	Helton, w.	10,000	Herbert Littlewood	300	2
Henderson	Harrie, c.	239,900	J. A. Moore	28,776	...
Henderson	Henderson, c.	240,000	J. D. Rose	22,848	216
Hickory	Ivey, c.	125,000	A. A. Shuford	7,680	200
High Falls	High Falls Mfg. Co.	...	T. N. Woodly
High Point	Stehli & Co. s.	...	Stehli & Co.	17,036	...
High Shoals	High Shoals Co., c.	295,000	T. M. Constable	11,232	470
Hildebran	Henry River Mfg. Co. c.	110,000	A. L. Quickel	5,000	...
Hillsboro	Eno Cotton Mills, c.	108,000	James H. Webb	20,000	652
Hope Mills	Hope Mills Mfg. Co., c.	462,000	W. J. Beattie, Jr.	11,208	1,000
Jamestown	Oakdale c.	100,000	William G. Ragsdale	5,344	...
Jonesboro	Clark Mfg. Co. c.	23,000	David Clark	...	101
Jonesboro	Eugenia Mfg. Co. c.	50,000	David Clark	3,800	...
Kanapolis	Cannon Mfg. Co.	...	J. W. Cannon	30,000	900
Kanapolis	Patterson Mfg. Co.	...	J. W. Cannon	21,120	400
Kernersville	Crews Mfg. Co. w.	30,000	J. W. Crews	576	12
Kimesville	Mt. Pleasant Mfg. Co. c.	60,000	W. H. Ragan	2,000	701
Lawndale	Cleveland Mill and Power Company, c.	100,000	J. F. Schenck	4,576	...
Kings Mountain	Bonni	99,000	W. A. Mauney	8,320	...
Kings Mountain	Cora, c.	100,000	O. G. Falls	10,560	...
Kings Mountain	Dilling, c.	175,000	C. A. Dilling	8,636	300
Kings Mountain	Johns Mfg. Co.	100,000	C. J. Rhodes	5,000	...
Kings Mountain	Kings Mountain Mfg. Co. c.	79,000	S. A. Mauney	4,992	...
Kings Mountain	Klotho Mills.	64,500	W. A. Mauney	7,840	...
Kings Mountain	Lula Mfg. Co. c.	148,000	J. A. Durham	10,000	...
Kinston	Kinstor, c.	200,000	J. F. Taylor	17,000	...
Landis	Linn Mills Co., c.	65,100	C. J. Deal	5,162	...
Laurel Hill	Ida Yarn Mills, c.	60,000	M. M. Morgan	5,000	...
Laurel Hill	Richmond, c.	49,000	M. M. Morgan	2,500	...
Laurel Hill	Springfield, c.	150,000	M. M. Morgan	3,000	...
Laurinburg	Dickson, c.	150,000	G. F. Avinger	1,500	...
Laurinburg	Scotland, c.	80,000	G. F. Avinger	10,000	...
Leaksville	Leaksville Woolen Mills, w	150,000	Gilliam Grissom	1,500	40
Lenoir	Hudson Mfg. Co. c.	100,000	J. L. Nelson	5,323	...
Lenoir	Lenoir, c.	150,000	J. L. Nelson	6,700	...
Lenoir	Moore	80,000	M. G. Shearer	5,000	...
Lenoir	Whitnel, c.	100,000	J. L. Nelson	5,500	...
Lexington	Nokomis, c.	190,000	J. T. Lowe	14,400	356
Lexington	Wenncnah, 1 & 2, c.	190,000	W. E. Holt	11,536	447
Lile-doun	Watts Mfg. Co. c.	60,000	J. W. Wvatts	35,000	104
Lincolnton	Daniel Mfg. Co. c.	160,000	A. M. Hoke	12,000	...
Lincolnton	Elm Grove, c.	100,000	R. S. Reinhardt	8,000	...

COTTON, SILK AND WOOLEN MILLS.

131

Post-office.	Name of Mill.	Capital Stock.	Secretary, Treasurer or Owner.	No. Spin'les.	No. L/ms.
Lincolnton.....	Eureka Mfg. Co.....	40,000	L. J. Dellinger.....	1,020	...
Lincolnton.....	Indian Creek Mfg. Co. c.....	23,350	E. M. Rudisill.....	280	...
Lincolnton.....	John Rudisill Mfg. Co. c.....	31,800	J. M. Roberts.....	1,664	...
Lincolnton.....	Piedmont, c.....	20,000	R. E. Costner.....	2,400	...
Lincolnton.....	Rhodes Mfg. Co.....	100,000	D. P. Rhodes.....	5,000	100
Lincolnton.....	Wampum, c.....	160,000	R. S. Abernethy.....	1,200	...
Long Island.....	Long Island, c.....	50,000	George H. Brown.....	3,550	...
Long Shoals.....	Long Shoals, c.....	99,900	W. A. Mauney.....	9,360	...
Lowell.....	Lowell, c.....	75,000	S. M. Robinson.....	9,200	...
Lowell.....	Peerless Mfg. Co.....	75,000	S. M. Robinson.....	5,100	...
Lumberton.....	Dresden Cotton Mills.....	200,000	H. B. Jennings.....	10,000	...
Lumberton.....	Lumberton, c.....	175,000	H. B. Jennings.....	18,016	...
Lumberton.....	National, c.....	110,000	A. P. McAllister.....	6,240	...
Maiden.....	Maiden c.....	44,000	L. A. Carpenter.....	2,280	...
Maiden.....	Providence, c.....	87,500	D. M. Carpenter.....	6,500	...
Maiden.....	Union, c.....	119,200	J. A. Foil.....	11,000	...
Manchester.....	Manchester, c.....	W. C. Robertson.....	2,500	...
Marshall.....	Capitola Mfg Co. c.....	65,000	Dudley Chipley.....	9,000	...
Mayesworth.....	Mayes Mfg. Co.....	200,000	L. A. Dodsworth.....	6,384	...
Mayodan.....	Avalon, c.....	500,000	W. C. Ruffin.....	31,640	...
Mayodan.....	Mayo, c.....	200,000	W. C. Ruffin.....	18,120	...
McAdenville.....	McAden, c.....	400,000	Robert R. Ray.....	25,000	360
Monbo.....	Monbo Mfg. Co., c.....	90,000	Samuel Turner.....	4,080	...
Morganton.....	Alpine c.....	150,000	J. E. Erwin.....	10,440	...
Mooresville.....	Mooresville, c.....	200,000	Geo. C. Goodman.....	28,000	\$19
Mountain Island.....	Knox Net and Twine Co. c.....	99,500	Joseph E. Tate.....	9,600	...
Mt. Airy.....	Alpine, w.....	20,000	W. S. Alfred.....	432	16
Mt. Airy.....	Hazelhurst, c.....	10,000	Otto Latsch.....	1,616	...
Mt. Airy.....	Laurel Bluff Mill, c.....	J. L. Brown.....	2,400	...
Mt. Airy.....	Mt. Airy Cotton Mill, c.....	100,000	F. H. Chamberlain.....	5,000	...
Mount Holly.....	Albion, c.....	40,000	A. P. Rhyne.....	2,250	...
Mount Holly.....	Mount Holly, c.....	50,000	A. P. Rhyne.....	2,800	...
Mount Holly.....	Nims Mfg. Co. c.....	74,750	C. E. Hutchinson.....	4,800	...
Mount Holly.....	Tuckasegee Mfg. Co. c.....	40,000	A. C. Linberger.....	4,992	...
Mount Holly.....	Woodlawn Mfg. Co.....	100,000	J. M. Holland.....	5,040	...
Mt. Pleasant.....	Tuscarora, c.....	45,000	Paul Barringer.....	3,840	...
Mt. Pleasant.....	W. R. Kindley, c.....	43,500	W. A. Kindley.....	4,000	...
Monroe.....	Everett, c.....	55,200	J. L. Everett.....	2,500	...
Monroe.....	Teemoree, c.....	125,000	J. L. Everett.....	5,000	...
Monroe.....	Monroe, c.....	128,000	W. C. Heath.....	8,736	152
Newton.....	Catawba, c. (not running)	60,000	J. P. Yount.....	6,100	...
Newton.....	Catawba, w.....	6,000	E. F. Phillips.....	168	...
Newton.....	Clyde, c.....	32,000	R. B. Knox.....	5,120	...
Newton.....	Ridgeview, c.....	100,000	L. H. Phillips.....	2,500	...
Newton.....	Newton, c.....	150,000	J. A. Martin.....	8,000	...
New London.....	Tucker & Carter Rope Co.....	175,000	John J. Tucker.....	6,000	250
Norwood.....	Norwood Mfg. Co., c.....	90,000	D. B. Coltrane.....	14,818	...
Oxford.....	Oxford, c.....	175,000	J. L. Erwin.....	6,120	...
Patterson.....	Gwyn-Harper Mfg. Co. c.&w.....	70,000	James Harper.....	1,800	40
Phillipsburg.....	Crowder Mountain, c.....	60,000	P. S. Baker.....	3,952	121
Pilot Mountain.....	Pilot Mountain, c.....	100,000	F. H. Chamberlain.....	5,000	...
Pilot Mountain.....	Pilot Mountain Cotton Mill, c.....	100,000	F. H. Chamberlain.....	3,360	...
Pineville.....	Chadwick - Hoskins Co., No. 5.....	1,800,000	E. C. Dwelle.....	95,000	580
Pittsboro.....	J. M. Odell Mfg. Co. c.....	66,700	W. L. London.....	7,000	...
Raeford.....	Raeford Power & Mfg. Co.....	700,000	W. J. Upchurch.....	5,015	...
Raleigh.....	Caraleigh Mills Co., c.....	150,000	F. O. Moring.....	10,816	436
Raleigh.....	Neuse River, c.....	125,000	A. E. Escott.....	8,000	256
Raleigh.....	Pilot, c.....	20,000	A. V. D. Smith.....	7,870	325
Raleigh.....	Raleigh, c.....	157,000	A. E. Escott.....	15,000	...
Ramseur.....	Columbia Mfg. Co., c.....	80,000	W. H. Watkins.....	11,072	340
Randleman.....	Naomi Falls Mfg. Co. c.....	108,550	S. Bryant.....	6,624	317
Randleman.....	Randleman Mfg. Co. c.....	250,000	S. Bryant.....	10,000	713
Reidsville.....	Edna, c.....	120,000	J. B. Phipkins.....	25,000	532
Rhodiss.....	Rhodiss Mfg. Co. c.....	300,000	Geo. B. Hiss.....	15,000	460
Roanoke Rapids.....	Roanoke Mills Co. c.....	408,600	S. F. Patterson.....	15,904	600
Roanoke Rapids.....	Rosemary Mfg. Co. c.....	27,300	S. F. Patterson.....	21,216	520

Post-office.	Name of Mill.	Capital Stock.	Secretary, Treasurer or Owner	No. Spin'les.	No. L'ns.
Rocky Mount	Rocky Mount, c.	472,500	Thomas H. Battle	26,000	...
Rockingham	Great Falls Mfg. Co. c.	100,000	Claude Gore	8,160	239
Rockingham	Hannah Pickett, c.	200,000	W. B. Cole	10,080	...
Rockingham	Leak, Wall & McRae, c.	150,000	F. W. Leak	8,032	200
Rockingham	Ledbetter Mfg. Co., c.	25,000	H. D. Ledbetter	2,736	...
Rockingham	Pee Dee Mfg. Co., c.	375,000	George P. Entwistle	15,456	750
Rockingham	Roberdel Mfg. Co., c.	187,500	J. LeGrand Everett	16,436	722
Rockingham	Steele's, c.	225,000	Robert A. Johnson	23,296	600
Rockwell	Barringer Mfg. Co., c.	150,000	J. M. Haishouser	5,000	...
Roxboro	Longhurst Cotton Mills, c.	...	G. O. Coble	15,792	...
Roxboro	Roxboro, c.	180,000	G. O. Coble	12,200	...
Rutherfordton	Levi, c.	62,000	M. Levi	6,480	...
St. Paul's	St. Paul, c.	110,000	A. R. McEachern
Salisbury	Grace Mills, c.	15,000	F. L. Robbins	...	40
Salisbury	Kesler Mfg. Co., c.	227,000	C. E. Stevenson	26,000	306
Salisbury	Salisbury, c.	250,000	O. D. Davis	20,096	590
Salisbury	Vance, c.	100,000	E. B. Neave	10,000	...
Sanford	Sanford, c.	149,700	J. R. Jones	10,944	400
Scotland Neck	Scotland Neck, c.	...	A. McDowell
Selma	Selma, c.	90,000	Thomas T. Caudler	5,280	...
Shelby	Belmont, c.	60,000	A. W. McMurry	3,700	...
Shelby	Ella Mfg. Co.	135,000	J. H. Kamsour	5,000	...
Shelby	Lily Mill & Power Co. c.	100,000	J. R. Dover	5,000	...
Shelby	Shelby, c.	150,000	J. C. Smith	8,500	250
Siler City	Hadley-Peoples Mfg Co. c.	36,800	J. C. Gregson	5,000	...
Smithfield	Smithfield, c.	81,200	F. K. Broadhurst	10,000	...
Snow Camp	Dixon Mfg. Co. w.	7,200	T. F. McVey	560	13
Southside	Lincoln, c.	85,000	D. E. Rhyne	6,656	...
Spray	Leakville, c.	30,000	W. R. Walker	3,500	624
Spray	Lily, c.	67,000	J. S. McAllister	3,576	270
Spray	Morehead, c.	162,000	W. R. Walker	12,750	...
Spray	Nantucket, c.	251,800	C. D. Wall	11,696	738
Spray	Rhode Island, c.	125,000	Lawrence McRae	10,000	141
Spray	Spray, c.	187,000	W. R. Walker	24,240	...
Spray	Spray, w.	125,000	Lawrence McRae	2,490	60
Stanly	Mariposa, c.	54,000	R. H. Morrison	3,264	...
Stanly	Stanley Creek, c.	34,450	E. L. Pegram	4,160	...
Statesville	Bloomfield Mfg. Co. c.	106,900	H. A. Yount	5,200	...
Statesville	Paola, c.	110,000	N. B. Mills	5,300	...
Statesville	Statesville, c.	175,000	T. D. Miller	10,000	180
Stubbs	Buffalo Mfg. Co. c.	42,400	S. N. Lattimore	3,600	...
Sweepsonville	Virginia c.	106,000	A. L. Baker	10,192	400
Tarboro	Fountain, c.	200,000	John A. Weddell	6,528	...
Tarboro	Tarboro, c.	164,450	J. M. Jones	13,000	200
Taylorsville	Little River c.	...	U. L. Ailsbaugh	2,600	24
Troy	Capelsie, c.	40,800	J. G. Tomlinson	5,000	...
Troy	Smitherman, c.	73,000	A. W. E. Capel	5,000	216
Turnersburg	Turnersburg, c.	20,000	Stimpson & Steel	1,600	...
Wadesboro	Wadesboro, c.	60,400	J. W. Hathcock	7,760	...
Wadesboro	Wadesboro Mfg. Co. s.	66,000	Russell Murray	8,000	...
Wake Forest	Royal, c.	222,000	Wm. L. Royall	16,000	186
Waxhaw	Rodman-Heath, c.	50,000	J. L. Rodman	6,256	...
Weaverille	Reeds Creek w.	9,800	J. H. Wright	210	4
Weldon	Shaw, c.	100,000	W. T. Shaw	5,129	...
West Durham	Erwin, c.	4,000,000	W. A. Erwin	25,088	903
Williardsville	Little River Mfg. Co.	60,000	J. B. Mason	2,500	...
Wilmington	Delgado, c.	275,000	J. W. Williamson	10,304	424
Wilmington	Wilmington Cotton Mills c	200,000	H. M. Chase	6,800	450
Wilson	Wilson, c.	106,000	W. M. Farmer	6,240	...
Winston-Salem	Arista, c.	325,200	B. J. Pfohl	5,184	200
Winston-Salem	Fries, w&c.	325,000	F. & H. Fries	864	50
Winston-Salem	Southside, c.	...	B. J. Pfohl	10,752	168
Worth	Harden Mfg. Co. c.	12,000	O. D. Carpenter	4,160	...
Worthville	Worth Mfg. Co. No. 1, c.	200,000	J. E. Williamson	10,000	434
Zirconia	Green River Mfg. Co. c.	250,000	J. O. Bell	7,500	...

Knitting Mills.

Post-office.	Name of Mill.	Capital Stock.	Secretary, Treasurer or Owner.	No. Spin.	No. Mchns.
Albemarle.....	Lillian	35,000	A. L. Patterson.....	81
Albemarle.....	Wicasset	483,200	J. F. Cannon.....	50,000	254
Burlington.....	Burlington	\$ 26,500	A. H. Fogleman.....	81
Burlington.....	Daisy	12,356	J. M. Browning.....	82
Burlington.....	Sellers Hosiery Mill.....	15,000	D. E. Sellers.....	50
Burlington.....	Whitehead Hosiery Mill.....	10,000	R. H. Whitehead.....	68
Chapel Hill.....	Blanch Hosiery Mills.....	15,000	W. E. Lindsay.....	68
Drexel.....	Drexel	3,600	P. E. Berry.....	31
Durham.....	Chatham	9,000	W. T. Cole.....	61
Durham.....	Durham	500,000	C. Melz. Carr.....	16,160	1,025
Elizabeth City.....	Elizabeth	30,000	P. H. Williams.....	178
Enfield.....	Enfield Hosiery Mill.....	Geo. T. Andrews.....	150
Fayetteville.....	Algodon	50,000	Jno. C. Gorham.....	74
Flat Rock.....	Skyland Hosiery Co.....	150,000	H. E. Stilwell.....	200
Flat Rock.....	Trident	16,000	A. L. Bassett.....	50
Goldboro.....	Goldboro Knitting Mill.....	30,000	Geo. C. Royall.....	55
Greenville.....	Commercial	36,000	W. H. Dail, Jr.....	18
Haw River.....	Regina	25,000	W. H. Childrey.....	50
Henderson.....	Balfon.....	30,000	R. D. Johnson.....	110
Hickory.....	Hickory Hosiery Mill.....	20,500	J. A. Cline.....	68
High Point.....	Durham No. 3.....	37,500	W. F. Carr.....	87
High Point.....	High Point Hosiery Mill.....	70,500	J. H. Adams.....	300
Hillsboro.....	Bellevue Mfg. Co.....	125,000	T. N. Webb.....	5,000	55
Kernersville.....	American	50,000	Jno. G. Kerner.....	126
Kernersville.....	Lowry	8,000	J. W. Lowrey.....	26
Kernersville.....	Victor	10,000	D. Leak.....	58
Kinston.....	Orion	68,000	J. F. Taylor.....	110
Littleton.....	Littleton	20,000	L. Vinson.....	57
Lynn.....	Tryon Hosiery Co.....	75,000	E. C. Wilcox.....	394
Newton.....	Newton	D. J. Carpenter.....	312
Raleigh.....	Martin	J. B. Martin.....	107
Raleigh.....	Melrose	32,000	S. S. Wynne.....	36
Raleigh.....	Raleigh Hosiery Mill.....	29,300	J. A. Ashe, Jr.....	62
Randleman.....	Randleman	27,700	A. N. Bulla.....	50
Reepsville.....	Indian Creek	3,000	D. J. Bam.....	12
Rocky Mount.....	Rocky Mount Hosiery Co.....	50,000	G. T. Andrews.....	152
Scotland Neck.....	Crescent	10,000	Chas. L. McDowell.....	86
Scotland Neck.....	Seotland Neck Cotton Mill	73,285	J. S. Bowers.....	260
Selma.....	Selma	16,000	R. M. Howell.....	51
Statesville.....	Bradford	25,000	J. A. Bradford.....	20
Statesville.....	Statesville Knitting Co.....	125,000	H. L. MacCall.....	46
Tarboro.....	Runnymede	120,000	C. W. Jeffreys.....	210
Tarboro.....	Tarboro Hosiery Mills.....	50,000	W. S. Howard.....	80
Valdese.....	Waldensian	10,000	F. Garron.....	46
Vaughan.....	Vaughan	10,000	R. S. Spiers.....	92
Washington.....	Thelma	J. E. Kennett.....	35
Weldon.....	Weldon Cotton Mfg. Co.....	77,825	W. A. Pierce.....	2,808	70
Winston-Salem.....	Carolina	20,000	P. R. Green.....	102
Winston-Salem.....	P. H. Hanes	100,000	P. H. Hanes, Jr.....	145
Winston-Salem.....	Maline	100,000	W. J. Peterson.....	120
Winston-Salem.....	Shamrock	63,000	A. S. Hanes.....	200
Zebulon.....	Zebulon	10,000	W. H. Edwards.....	26

Furniture Factories.

Postoffice.	Name of Factory.	Capital Stock.	Pres., Own. or Mgr.
Albemarle.....	Albemarle Furniture Mfg. Co.....	9,150.00	R. A. Crowell
Ashboro.....	Ashboro Chair Co.....	20,000.00	C. C. McAlister
Ashboro.....	Ashboro Furniture Co.....	7,500.00	P. H. Morris
Ashboro.....	Randolph Chair Co.....	3,500.00	E. A. Hammer
Biscoe.....	Biscoe Bending and Chair Company	18,000.00	S. L. Davis

Postoffice.	Name of Factory.	Capital Stock.	Pres., Own. or Mgr.
Concord	Yorke Furniture Co.	48,000.00	B. E. Harris
Cornelius	Cornelius Furniture Co.	14,000.00	F. C. Sherrill
Drexel	Drexel Furniture Co.	75,000.00	A. M. Kistler
Dunn	Newberry Bros. & Cowell	32,000.00	W. H. Newberry, Jr.
Elkin	Elkin Furniture Co.	23,800.00	S. M. Arnold
Gibsonville	Overman Chair Co.	35,000.00	T. H. Overman
Goldsboro	Goldsboro Furniture Mfg. Company	90,000.00	J. L. Borden
Greensboro	Gate City Fur. Mfg. Co.	36,000.00	W. E. Harrison
Greensboro	Greensboro Fur. Mfg. Co.	109,000.00	C. E. Holton
Hickory	Hickory Furniture Co.	32,500.00	K. C. Menzies
High Point	Alma Furniture Co.	10,000.00	J. H. Petty
High Point	Best Chair Co.	12,300.00	J. T. Best
High Point	Columbia Furniture Co.	50,000.00	W. H. Ragan
High Point	Continental Furniture Co.	40,000.00	Fred N. Tate
High Point	Dalton Furniture Co.	15,000.00	R. F. Dalton
High Point	Eagle Furniture Co.	50,000.00	E. A. Snow
High Point	Globe Home Fur. Co.	175,000.00	J. Elwood Cox
High Point	High Point Furniture Co.	150,000.00	M. J. Wrenn
High Point	High Point Metallic Bed Company	30,000.00	J. H. Millis
High Point	Kearns Furniture Co.	77,000.00	E. M. Armfield
High Point	Kearns Upholstering Co.	3,500.00	T. A. Kearns
High Point	Kitchen Cabinet and Table Company	4,500.00	A. J. Dodamead
High Point	Myrtle Desk Co.	40,000.00	L. C. Sinclair
High Point	Marsh Furniture Co.	24,000.00	J. W. Harris
High Point	Southern Chair Co.	24,000.00	E. A. Snow
High Point	Smith Furniture Co.	30,900.00	J. L. Ferguson, Jr.
High Point	Tate Furniture Co.	48,000.00	J. H. Tate
High Point	Tomlinson Chair Co.	50,000.00	S. F. Tomlinson
High Point	Union Furniture Co.	16,500.00	W. T. Kirkman
High Point	Victor Chair Co.	5,000.00	F. J. Kearns
High Point	Welsh Furniture Co.	30,000.00	W. P. Pickett
King	Grabs Mfg. Co.	13,950.00	V. T. Grabs
Kernersville	Kernersville Fur. Mfg. Co.	37,500.00	W. S. Linville
Leaksville	Leaksville Furniture and Lumber Mfg. Co.	125,000.00	J. M. Hopperd
Lenoir	Harper Furniture Co.		G. F. Harper
Lenoir	Kent-Coffy Mfg. Co.	33,000.00	A. A. Kent
Lenoir	Kent Furniture and Coffin Co.	20,000.00	A. A. Kent
Lenoir	Moore Furniture Co.	50,000.00	F. P. Moore
Lexington	American Furniture Co.	16,000.00	J. D. Grimes
Lexington	Crowell Furniture Co.	10,000.00	D. F. Conrad
Lexington	Dixie Furniture Co.	28,800.00	E. J. Buchanan
Lexington	Elk Furniture Co.	49,491.00	Zeb V. Walser
Lexington	Lexington Uphol. Co.	7,500.00	W. H. Walker
Lexington	Onecida Chair Co.	31,566.00	C. A. Hunt, Jr.
Filesville	Jas. H. Ingram	5,000.00	Jas. H. Ingram
Lincolnton	Michal Gheen Co.	3,600.00	R. M. Michal
Marion	Blue Ridge Furniture Co.	25,000.00	J. L. Morgan
Marion	Catawba Furniture Co.	100,000.00	T. F. Wrenn
Marion	McDowell Furniture Co.	50,000.00	L. J. P. Cutlar
Marion	Western Furniture Co.	12,000.00	W. A. Conley
Mebane	Mebane Iron Bed Co.	\$100,000.00	S. Arthur White
Mebane	Nelson-Cooper Lumber & Furniture Company	7,400.00	P. L. Cooper
Mebane	White Furniture Co.	100,000.00	W. E. White
Mocksville	Mocksville Chair Co.	15,500.00	E. L. Gaither
Mocksville	Mocksville Furniture Co.	21,800.00	T. B. Bailey
Morganton	Morganton Furniture Co.	35,500.00	J. MacNaughton
Mt. Airy	Bann. Mfg. Co.	9,000.00	J. L. Banner
Mt. Airy	Mt. Airy Mantel and Table Co.	30,000.00	Geo. O. Graves
Mt. Airy	National Furniture Co.	25,000.00	J. H. Prather
Murphy	Murphy Furniture Mfg. Co.	35,000.00	W. H. Woodberry
No. Wilkesboro	Forest Furniture Co.	30,000.00	J. E. Finley
No. Wilkesboro	Oak Furniture Co.	19,200.00	T. B. Finley
Ore Hill	Ore Hill Mfg. Co.	5,000.00	Jno. R. Lane

Postoffice.	Name of Factory.	Capital Stock.	Pres., Own. or Mgr.
Oxford.....	Oxford Furniture Co.....	50,000.00	J. C. Hornor
Randleman.....	Randleman Chair Co.....	17,500.00	F. Ingold
Sanford.....	Fitts-Crabtree Mfg. Co.....	19,800.00	W. A. C.....
Sanford.....	Sanford Mfg Co.....	15,000.00	H. M. Weller
Statesville.....	Atha Chair Co.....	18,900.00	W. A. Thomas
Statesville.....	Imperial Fur. Mfg. Co.....	30,000.00	J. C. Steel
Statesville.....	Kincaid Furniture Co.....	29,500.00	W. T. Kincaid
Statesville.....	Statesville Furniture Co.....	17,000.00	W. A. Thomas
Thomasville.....	Cramer Furniture Co.....	50,000.00	Jno. T. Cramer
Thomasville.....	Lambeth Furniture Co.....	14,000.00	R. L. Lambeth
Thomasville.....	Queen Chair Co.....	12,900.00	J. A. Green
Thomasville.....	Standard Chair Co.....	70,000.00	C. F. Lambeth
Thomasville.....	Thomasville Chair Co.....	25,000.00	Jno. T. Cramer
Thomasville.....	Thomasville Furniture Co.....	14,000.00	F. S. Lambeth
Trinity.....	Julian Chair Co.....	1,500.00	W. H. Rag ..
Waynesville.....	Hazelwood Mfg. Co.....	10,200.00	Wm. H. Cole
Waynesville.....	Uragusta Mfg. Co.....	25,000.00	C. H. Hobbs
Waynesville.....	Waynesville Fur. Co.....	20,000.00	Alden Howell
Waynesville.....	Waynesville Wood Mfg. Co.....	25,000.00	S. H. Keller
Winston-Salem.....	Forsyth Chair Co.....	50,000.00	Chas. Siewers
Winston-Salem.....	Forsyth Furniture Co.....	50,000.00	Chas. Siewers
Winston-Salem.....	Forsyth Iron Bed Co.....	19,000.00	Chas. Siewers
Winston-Salem.....	Forsyth Mfg. Co.....	50,000.00	H. E. Fries
Winston-Salem.....	Oakland Mfg. Co.....	65,000.00	W. P. Hill
Winston-Salem.....	Salem Parlor Fur. Co.....	10,000.00	Ralph Siewers

Newspapers in North Carolina.

[Abbreviations.—Dem., Democratic; Rep., Republican; Pop., Populists; Ind., Independent; E., Educational; Epis., Episcopal; Indus., Industrial; Pres., Presbyterian; M., Methodist; M. P., Methodist Protestant; B., Baptist; Rel., religious; Ad., advertising; A., Athletics; Lit., Literary; q., quarterly; y., yearly; S., social; d., daily; w., weekly; sw., semi-weekly; m., monthly; bm., bimonthly.]

town.	Name of Paper.	Editor.
Albemarle.....	Albemarle Chronicle, Rep. w.....	W. A. Jones
Albemarle.....	Stanly Enterprise, Dem. w.....	J. D. Bivins
Apex.....	Journal, Dem. w.....	W. H. Smith
Ashboro.....	Ashboro Courier, Dem. w.....	William C. Hammer
Ashboro.....	Randolph Bulletin, Rep. w.....	U. S. Hayes
Asheville.....	Asheville Critien, Dem., d. and w.....	James H. Caine
Asheville.....	Asheville Gazette-News, Ind. d.....	Earle Godby
Asheville.....	Our Church Record, Luth.,..... m.....	E. T. Coyner
Asheville.....	Our Mountain Home, Trade,..... m.....	J. M. Stone
Ayden.....	Free Will Baptist, Bap., w.....	E. T. Phillips
Barium Springs.....	Our Fatherless Ones, Pres., m.....	John Wakefield
Bayboro.....	Bayboro Sentinel, Dem. w.....	W. H. Miskell & Co.
Beaufort.....	Lookout, Ind. w.....	Horace H. Hamlin
Benson.....	Spokesman, Dem. w.....	Robert E. Lee
Bessemer City.....	Bessemer City Messenger,..... w.....	J. A. Smith
Bixby.....	Hornet, sm.....	W. H. Jarvis
Boone.....	Watauga Democrat.....	R. C. Rivers
Prevard.....	Sylvania Valley News, Dem. w.....	J. J. Miner
Brewers.....	Curfew, A., m.....	W. L. Brewer
Bryson City.....	Times Ind. w.....	D. M. Sandridge
Paic's Creek.....	Little River Record, E., w.....	J. A. Campbell
Burgaw.....	Pender Chronicle, Dem.,.....	A. B. Croom, Jr.
Burlington.....	Burlington News, Dem. w.....	Ogden F. Crowson
Burlington.....	State Dispatch, Rep., w.....	John R. Hoffman
Burnsville.....	Black Mountain Eagle, Dem. w.....	J. M. Lyon
Canton.....	Vindicator, Local, w.....	H. L. Walter
Carthage.....	Blade, Dem. w.....	W. H. McNill
Carthage.....	Moore County News, Dem. w.....	H. A. Foote
Chapel Hill.....	News, Dem., w.....	W. B. Thompson
Chapel Hill.....	Tar Heel, A., w.....	F. P. Graham
Chapel Hill.....	University of North Carolina Magazine, Lit., bm.....	J. B. Ross
Chapel Hill.....	University Record, E., m.....	Faculty
Charlotte.....	Advertiser, Trade, w.....	J. T. Sautts
Charlotte.....	American Textile Manufacturer, Tex. w.....	David Clark

Town.	Name of Paper.	Editor.
Charlotte	Carolina Pythian, Py., m.	J. G. Baird
Charlotte	Charlotte Medical Journal, Med., m.	Edward C. Register
Charlotte	Charlotte News, Dem., d.	J. C. Patton
Charlotte	Charlotte Observer, Ind. Dem., d. and w.	J. P. Caldwell
Charlotte	Evening Chronicle, Dem., d.	Wade H. Harris
Charlotte	Messenger of Hope, P. Epis., m.	Walter J. Smith
Charlotte	Merchants Journal and Commerce, T., m.	Norman H. Johnson
Charlotte	Mill News.	G. S. Escott
Charlotte	Peoples Paper, Ind., w.	J. P. Sossaman
Charlotte	Presbyterian Standard, Pres., w.	P. R. Law
Charlotte	Southern Publisher, T., m.	M. L. Yeager
Charlotte	Times Democrat, Dem., w.	J. C. Patton
Cherryville	Cherryville Eagle, Ind., w.	John M. Magness
Clarkton	Clarkton Express, Dem., w.	A. C. Johnston
Clinton	Holiness Advocate, Hol., sig.	A. B. Crumpler
Clinton	News Dispatch, Rep., w.	Thos. E. Owen
Clinton	Samson Democrat, Dem., w.	H. J. Hines
Columbus	Polk County News, Ind., w.	Chas. H. Williams
Concord	Concord Times, Dem., sw.	J. B. Sherrill
Concord	Evening Tribune, Dem., d. and w.	James F. Hurley
Coolidge	Journal, Dem., w.	J. C. Sell
Crescent	Rays, E., m.	J. M. L. Lyster
Davidson	Davidson College Magazine, Lit., m.	A. P. Dickson, Jr.
Danbury	Danbury Reporter, Ind. Dem., w.	N. E. and E. P. Pepper
Dellaplane	Ind. Ship and Scholars Eagle, Rep., w.	J. W. Majors
Dunn	Guide, Dem., w.	J. P. Pittman
Durham	Daily Sun, Dem., d.	James A. Robinson
Durham	Morning Herald, d.	Jos. H. King
Durham	N. C. Journal of Education E., m.	E. C. Brooks
Durham	Post, Lit., w.	T. H. Lindsey
Durham	Recorder, Ind., w.	Zeb. P. Council
Durham	South Atlantic Quarterly, Lit., q.	Edwin Mims and W. H. Glasson
Durham	Trinity Archive, E., m.	M. A. Briggs
Durham	Trinity Chronicle, E., w.	E. W. Knight
Edenton	Baptist, B., m.	H. H. Mashburn
Edenton	Edenton Transcript, Dem., w.	W. F. Swaringen
Elizabeth City	Signs of the Times, Bap., sm.	H. F. Woodhouse
Elizabeth City	Tar Heel	E. A. Womble
Elkin	Elkin Times, Ind., w.	T. M. George
Elm City	Mirror, Dem., w.	John W. Blount
Elon College	Christian Sun, Chris., w.	J. O. Atkinson
Enfield	Progress, Dem., w.	Thos. M. Cooper
Fairmont	Messenger, Dem., w.	S. F. Thompson
Fayetteville	Chronicle, Rel., m.	J. J. Hall
Fayetteville	Fayetteville Daily Observer, Dem., d. and w.	E. J. Hale
Franklin	Franklin Press, Ind., w.	M. D. Billings
Gastonia	Gastonia Gazette, Ind. Dem., sw.	E. D. Atkins
Gastonia	Gastonia News, Ind. Dem., sw.	Hugh Long
Goldboro	Goldboro Argus, Dem., d. and w.	Joseph E. Robinson
Goldboro	Goldboro Headlight, Dem., w.	A. Roscower
Goldboro	Goldboro Record, Ind., w.	C. A. & G. W. Brown
Goldboro	N. C. Odd Fellow, Frat., m.	B. H. Woodall
Graham	Alamance Gleaner, Dem., w.	J. D. Kernodle
Greensboro	Apostolic Messenger, Hol., sw.	Winfred R. Cox
Greensboro	Daily Industrial News, Rep., d.	W. A. Hildebrand
Greensboro	Daily Record Dem., d.	J. M. Reece
Greensboro	Greensboro Patriot, Dem., w.	W. I. Underwood
Greensboro	Greensboro Telegram, Dem., d.	R. W. Haywood
Greensboro	Labor News, Labor, w.	A. J. Williams and Lewis Burnett
Greensboro	North Carolina Christian Advocate, Rel., w.	Hugh M. Blair
Greensboro	North Carolina White Ribbon, W. C. T. U., m.	Mrs. Ellen J. Y. Preyer
Greensboro	Our Church Record, M., w.	J. F. McCulloch
Greensboro	State Normal Magazine, E., m.	Students
Greensboro	Southern Electrician, Elec., m.	R. S. Fitzgerald
Greensboro	Woman's Missionary Record, M., m.	Mrs. J. F. McCulloch
Greenville	Daily Reflector, Dem., d. and sw.	D. J. Whitehead
Guilford College	Collegian, Lit., m.	R. J. M. Hoops
Hamlet	Messenger-Review, Ind., w.	H. W. Townsend
Hayesville	Clay County Courier, w.	G. W. Sanderson
Henderson	Gold Leaf, Dem., w.	Thad R. Manning

Town.	Name of Paper.	Editor.
Henderson.....	Union Christian Star, Rel., m.....	J. H. Holloway
Hendersonville...	Western N. C. Times, Rep., w.....	T. W. Valentine
Hendersonville...	French Broad Hustler, Dem., w.....	M. L. Shipton
Hickory.....	Catawba Lutheran, Rel., m.....	C. L. Miller
Hickory.....	Hickory Democrat, Dem., w.....	W. E. Holbrook
Hickory.....	Lenorian, E., m.....	C. W. Cromer
Hickory.....	Reformed Church Standard, Rel., bm.....	J. L. Murphy
Hickory.....	Times-Mercury, Pop., sw.....	J. F. Click
High Point.....	Daily Enterprise, Ind. Dem., d.....	J. J. Farris
High Point.....	Evangelist, Rel., w.....	W. L. Mellichampe
High Point.....	Friends Messenger, Rel., m.....	Clara I. Cox
High Point.....	Southern Furniture Journal, T., m.....	H. W. Kronheimer
Hillsboro.....	Golden Rule, Watchman and Messenger, Tem., sw.....	W. H. Jordan
Hillsboro.....	Orange County Observer, Dem., w.....	Joseph A. Harris
Hope Mills.....	Cape Fear Shuttle, w.....	G. G. Myrover
Jacksonville.....	Weekly Enterprise, Dem., w.....	A. C. Dawson
Jefferson.....	Jefferson Recorder, Dem., w.....	T. W. Adams
Kenansville.....	Eastern Carolina News, Dem., w.....	D. S. Hines
Kernersville.....	Forsyth News, w.....	F. A. Slate
Kings Mountain..	Kings Mountain Herald, Dem., w.....	C. A. Eury
Kinston.....	Carolina Evangel, Rel., w.....	J. R. Rountree
Kinston.....	Free Will Baptist Advocate Rel., w.....	J. S. Brown
Kinston.....	Kinston Free Press, Dem. d. and sw.....	D. T. Edwards
Kittrell.....	Messenger and Educator, E., m.....	J. R. Hawkins and W. H. Giles
LaGrange.....	LaGrange Sentinel, Dem., w.....	D. H. Petree
Laurinburg.....	Eastern Searchlight, E., m.....	E. M. McDuffie
Laurinburg.....	Exchange, Dem., w.....	Jonathan Peele
Leaksville.....	Gazette, Dem., w.....	J. T. Darlington
Lenoir.....	Lenoir News, Ind., sw.....	H. C. Martin
Lenoir.....	Lenoir Topic, Dem., w.....	W. M. Moore
Lexington.....	Dispatch, Dem., w.....	H. B. Varner
Lexington.....	North State, Rep., w.....	J. W. Vanhoy
Lillington.....	Lillington News, Dem., w.....	J. E. Ligon
Lincolnton.....	Lincoln County Times, Rep., w.....	L. B. Thompson
Lincolnton.....	Lincoln County News, Dem., sw.....	W. A. Fair
Littleton.....	Central Academy Record, sm.....	J. B. Aiken
Littleton.....	News Reporter, Dem., w.....	T. R. Walker
Littleton.....	True Reformer, Ind., w.....	W. F. Young
Littleton.....	Times-Herald, Dem., w.....	J. M. Rhodes
Littleton.....	Visitor, w.....	J. M. Rhodes
Louisburg.....	Franklin Times, Dem., w.....	James A. Thomas
Lumberton.....	Robesonian, Dem., sw.....	J. A. Sharpe
Madison.....	Herald.....	C. O. McMichael
Marion.....	McDowell Democrat, Dem., w.....	S. E. Whitten
Marshall.....	French Broad News, Rep., w.....	J. C. Ramsey
Marshall.....	Madison County Record, D. m., w.....	J. R. Swann
Marshallville.....	Carolina Union Farmer, Agri., w.....	J. Z. Green
Marshallville.....	Our Home, Ind., w.....	J. Z. Greene
Maxton.....	Scottish Chieft, Dem., w.....	W. B. Harker
Mecca.....	Watchman of Truth, Bap., m.....	William R. Welborn
Mocksville.....	Davie Record, Rep., w.....	C. Frank Stroud
Mocksville.....	Mocksville Courier, Dem., w.....	William K. Clement
Monroe.....	Monroe Enquirer, Ind., w.....	B. C. Ashcraft
Monroe.....	Monroe Journal, Ind. Dem., w.....	R. F. Beasley
Mooreville.....	Mooreville Enterprise, Dem., sw.....	J. Bailey Robeson
Moravian Falls..	Yellow Jacket, Rep., w.....	R. Don Laws
Morhead City....	Enterprise, Dem., w.....	Webb & Gaskill
Morganton.....	Deaf Carolinian, E., bm.....	Mrs. L. A. Winston
Morganton.....	News Herald, Dem., w.....	T. G. Cobb
Mount Airy.....	Blue Ridge Daily Breeze, d.....	—
Mt. Airy.....	Mt. Airy News, Dem., w.....	J. E. Johnson
Mt. Airy.....	Mt. Airy Leader, Rep., w.....	Thos. B. Gardner
Mount Olive.....	Baptist, Rel., sm.....	V. A. Smith
Mount Olive.....	Tribune, w.....	Fred R. Muntz
Murfreesboro....	Murfreesboro Index, Dem., w.....	J. W. Hicks
Murphy.....	Cherokee Scout, w.....	Meroney & Towns
Nashville.....	Graphic, Dem., w.....	John W. Blount
Nazareth.....	Truth, Cath., m.....	Thomas P. Price
New Bern.....	New Bern Journal, Ind. Dem., sw.....	Charles J. Stevens
New Bern.....	Sun, Dem., d.....	Owen G. Dunn

Town.	Name of Paper.	Editor.
Newton.....	Catawba County News, D. m., sw.....	C. H. Mebane
Newton.....	Newton Enterprise, Dem., w.....	F. M. Williams
N. Wilkesboro.....	Hustler, Dem., w.....	W. E. Pharr
N. Wilkesboro.....	Saturday News, w.....	R. F. Reynolds
Oriental.....	Orient, Ind., w.....	J. T. Stradling
Oxford.....	Orphan's Friend and Masonic Journal, Masonic, w.....	John Nichols
Oxford.....	Oxford Public Ledger, Dem., w.....	F. M. & W. M. Pinnix
Pilot Mountain.....	Pilot, Local, w.....	T. M. and W. F. George
Pinehurst.....	Outlook w.....	H. L. Jillson
Pittsboro.....	Chatham Record, Dem., w.....	H. A. London
Pittsboro.....	N. C. Index, Meth., w.....	J. C. Stanton
Plymouth.....	Roanoke Beacon.....	C. V. W. Ausbon
Plymouth.....	Washington County Times, Ind., w.....	Geo. W. Jackson
Raeford.....	Facts and Figures, Dem., w.....	D. S. Poole
Raleigh.....	American J. O. U. A. M., sm.....	W. E. Faison
Raleigh.....	Biblica. Recorder, Bap., w.....	Hight C. Moore
Raleigh.....	Bulletin, Agri., m.....	Agricultural Dept.
Raleigh.....	Caucasian, Rep., w.....	L. F. Butler
Raleigh.....	Christian Advocate, M., w.....	T. N. Ivey
Raleigh.....	Farmer and Mechanic, A., w.....	N. C. Moore
Raleigh.....	News and Observer, Dem., d. and w.....	Josephus Daniels
Raleigh.....	Progressive Farmer, Agri., w.....	Clarence H. Poe
Raleigh.....	Red and White, Lit., m.....	W. N. Sloan
Raleigh.....	Times, Dem., d.....	Z. V. Simms
Raleigh.....	Watchman, Fra., sm.....	J. P. Smith
Randleman.....	Central North Carolinian, Ind., w.....	W. I. Boone
Randleman.....	News, Local, w.....	W. M. Brewer
Rod Springs.....	Citizen, Dem., w.....	R. B. Branch
Reidsville.....	Review, Dem., sw.....	J. I. and Manton Oliver
Reidsville.....	Websters Weekly, Dem., w.....	John R. Webster
Reich Square.....	Roanoke-Chowan Times, Ind. Dem., w.....	Andrew J. Conner
Rockingham.....	Anglo-Saxon, Ind., w.....	J. M. Smith
Rockingham.....	Post.....	W. E. Dockery
Rocky Mount.....	Record, d. and w.....	J. H. Herbert
Rocky Mount.....	Twin County Echo, Dem., w.....	J. O. Foy
Roxboro.....	Courier, Dem., w.....	John A. Noell
Roxboro.....	Messenger, Rel., quar.....	J. A. Hornaday
Rural Hall.....	Messenger, Ind., w.....	Frank T. Miller
Rutherfordton.....	Sun, Dem., w.....	W. T. R. Bell
Salisbury.....	Carolina Watchman, Dem., w.....	William H. Stewart
Salisbury.....	Daily Post, Dem., d. and sw.....	John M. Julian
Sanford.....	Express.....	D. L. St. Clair
Sanford.....	Lee County Times, Dem., w.....	R. M. Phillips
Scotland Neck.....	Commonwealth, Dem., w.....	E. E. Hilliard
Selma.....	Selma News, Dem., w.....	G. B. Craven
Shelby.....	Cleveland Star, Dem., sw.....	H. T. Hudson
Shelby.....	Shelby Aurora, Rep., w.....	J. Y. Hamrick
Siler City.....	Siler City Grit, w.....	W. S. Durham
Smithfield.....	Church Messenger, Rel., m.....	Beaty & Lassiter
Smithfield.....	Smithfield Herald, Dem., w.....	T. J. Lassiter and J. M. Beaty
Snow Hill.....	Square Deal, w.....	G. A. Jones
Snow Hill.....	Standard-Laconic, Dem., w.....	J. E. Debnam
Southern Pines.....	Tourist, w.....	H. E. Foss
Southport.....	Southport Herald, Dem., w.....	Howard C. Curtis
Southport.....	Messenger, Local, w.....	J. R. Evans
Sparta.....	Star, Dem., w.....	A. S. Carson
Spencer.....	Crescent, Ind., sw.....	L. S. Allen
Spray.....	N. C.-Va. Constructionist, w.....	W. I. Boone
Statesville.....	Iredell County Mascot, Dem., sw.....	A. H. Gilmore
Statesville.....	Landmark, Ind. Dem., sw.....	R. R. Clark
Sunlight.....	Peoples Friends, Bap., sm.....	Chas. Zolliecoffer
Sylva.....	Jackson County Journal, Dem., w.....	W. E. Gaillard
Tarboro.....	Tarboro Southerner, Dem., d. and w.....	Frank Powell
Taylorsville.....	Mountain Scout, w.....	A. C. Payne
Thomasville.....	Charity and Children, B., w.....	Archibald Johnson
Thomasville.....	Times, Dem., w.....	J. F. Westmoreland
Troy.....	Montgomerian, Dem., w.....	W. F. Hunsucker
Tryon.....	Tryon Bee, Ind., w.....	George E. Morton

“THE OLD RELIABLE”

THE NEWS AND OBSERVER

A CONSOLIDATION OF

The Raleigh Sentinel

(Established March, 1865.)

The Raleigh News

(Established 1871.)

The Raleigh Observer

(Established 1876.)

The State Chronicle

(Established 1884.)

FIRST ISSUED AS The News and Observer 1881

Town.	Name of Paper.	Editor.
Wadesboro.....	Ansonian.....	W. C. Bivens
Wadesboro.....	Messenger-Intelligencer, Dem., w.....	J. G. Boylin
Wake Forest.....	Pastoral Visitor, Rel., m.....	W. R. Cullom
Wake Forest.....	Student, Lit., m.....	Students
Wake Forest.....	Wake Forest Weekly, Athe., w.....	Students
Warrenton.....	Record, Dem., w.....	J. C. Hardy
Warsaw.....	Duplin Journal, Dem., w.....	John M. Faison
Washington.....	Gazette, Dem., w.....	C. L. Stevens
Washington.....	Messenger, Dem., d.....	C. L. Stevens
Washington.....	Progress, Dem., w.....	W. K. Jacobson
Waxhaw.....	Waxhaw Enterprise, Ind. Dem., w.....	P. T. Way
Waynesville.....	Waynesville Courier, Dem., w.....	G. C. Briggs
Weldon.....	Eastern Sentinel, Local, w.....	H. B. Harrell
Weldon.....	Roanoke News, Dem., w.....	John W. Sledge
Whitehead.....	Times, Agri., m.....	W. L. Edwards
Whiteville.....	News-Reporter, Dem., w.....	F. T. Bizzell
Wilkesboro.....	Chronicle, Dem., w.....	R. A. Deal
Wilkesboro.....	Patriot.....	C. H. Cowles
Williamston.....	Enterprise, Dem., w.....	A. E. Whitmore
Williamston.....	Gospel Messenger, Prim. B., m.....	S. Hassell, J. E. W. Henderson
Wilmington.....	Evening Dispatch, Dem., d.....	Jas. H. Cowan
Wilmington.....	Fruit and Truck Growers' Nat. Journal, T., bm.....	Z. W. Whitehead
Wilmington.....	Mission Herald, Rel., m.....	T. P. Noe
Wilmington.....	Morning Star, Dem., d. and w.....	William H. Bernard
Wilmington.....	Southern Lumber Journal, Trade, sw.....	Z. W. Whitehead
Wilson.....	Carolina Evangel, Chris., w.....	W. G. Walker
Wilson.....	Daily Times, Dem., d. and w.....	John D. Gold
Wilson.....	Wilson Messenger, Dem., w.....	Jno. T. Jenkins
Wilson.....	Zion's Landmark, Prim. B.....	Jno. T. Jenkins
Windsor.....	Windsor Ledger, Dem., w.....	S. W. Kenney
Winston-Salem.....	Academy, E., m.....	J. H. Clewell
Winston-Salem.....	Business Guide, Ind., m.....	M. I. Stewart
Winston-Salem.....	Daily Sentinel, Dem., d. and sw.....	H. R. Dwire
Winston-Salem.....	New Covenant, Rel., m.....	J. D. Diggs
Winston-Salem.....	Southern Tobacco Journal, T., w.....	G. E. Webb
Winston-Salem.....	Union Republican, Rep., w.....	J. B. Gaslen
Winston-Salem.....	Wachovia Moravian, Mora., m.....	J. H. Clewell
Winston-Salem.....	Winston-Salem Journal, Dem., d.....	S. H. Farabee
Yadkinville.....	Yadkin Ripple, Rep., w.....	C. M. Warden
Yanceyville.....	Caswell Democrat, Dem., w.....	A. Yancey Kerr
Yanceyville.....	Sentinel, w.....	T. J. Henderson

Religious and Church Statistics.

Summary Religious Denominations.

Denominations.	Ministers.	Churches.	Members.
Advent Christian	18	18	1,736
Associated Reform
Christian	70	105	11,900
Church of Christ	4
Disciples	65	85	17,118
Dunkards	9	9	514
Episcopal	128	257	13,492
Evangelical Lutheran	53	70	10,000
Friends	65	53	6,698
Hebrews	7	7	547
Latter Day Saints	7	1	147
Moravian	13	..	3,834
Old Moravian, Seed	9	9	193
Presbyterian	201	436	42,000
Reformed Church	39	41	5,591
Roman Catholic	31	36	5,104
Seventh Day Adventists	5	5	99
Salvation Army	5	5	521
Waldness	1	1	325
BAPTISTS—			
'Missionary'	1,048	1,586	194,273
Free Will	231	308	21,276
Primitive	160	321	31,720
METHODISTS—			
M. E. Church, South	744	1,486	151,010
Methodist Protestant	56	223	20,160
M. E. Church, (North)	67	159	9,427
Methodist, Wesleysans	8	17	199

YOUNG MEN'S CHRISTIAN ASSOCIATION.

A. G. Brenizer, Chairman, Charlotte.
 Geo. Stephens, Treasurer, Charlotte.
 F. D. Lethco, Recording Sec., Charlotte.
 G. C. Huntington, Interstate Secretary.
 Headquarters: Association Building, Charlotte.

CITY ASSOCIATIONS.

Asheville—Julius C. Martin, President; J. L. Hunter, General Secretary; E. B. Brown, Assistant; J. B. Huntington, Physical Director. Occupy own building, worth \$35,000. Membership, 450.
 Charlotte—Robert Glasgow, Jr., President; D. L. Probert, General Secretary; H. J. Knobel, Boys' Work Director; B. B. Foster, Physical Director. Occupy own building, cost \$120,000. Membership, 614.
 Durham—E. S. Parrish, Chairman Building Committee; J. S. Hunter, General Secretary; Geo. N. Parrish, Physical Director. Occupy own building, cost \$50,000.
 Elizabeth City—S. L. Sheep, President. Erecting building to cost \$30,000.
 Wilmington—Joseph A'erman, President; Edwin Kettle, General Secretary. Occupy building worth \$60,000. Members, 410.
 Winston-Salem—R. C. Norfleet, President; P. M. Colbert, General Secretary; R. E. Lewis, Assistant Secretary; Geo. E. Stock, Physical Director. Occupy own building, cost \$55,000.

RAILROAD ASSOCIATIONS.

Spencer—Southern Railway Department; B. L. Stevenson, General Secretary; Louis Krouser, Assistant; Fred Broad, Assistant. Occupy own building, value \$30,000. Members, 418.
 Hamlet—Seaboard Railway, H. W. Purvis, President; K. R. Hartsfield, General Secretary. Members, 175.

COLLEGE ASSOCIATIONS.

Buie's Creek Academy—E. P. Robinson, President. 50 members.
 University of North Carolina, Chapel Hill—Frank Graham, President; Eugene E. Barnett, General Secretary. 231 members. Occupy own building, cost \$13,000.
 Crescent Academy, Crescent—G. K. Moose, President. 25 members.
 Davidson College, Davidson—O. E. Buchholz, President. 240 members. Occupy own building, value \$4,000.
 Trinity College, Durham—T. M. Grant, President. 131 members.
 Elon College, Elon—R. A. Campbell, President. 46 members.
 Guilford College, Guilford College—W. T. Boyce, President. 79 members. Occupy own building, value \$4,000.
 Wm. Bingham School, Mebane—N. H. Street, President. 68 members.
 Catawba College, Newton—J. A. Palmer, President. 53 members.
 Oak Ridge Institute, Oak Ridge—M. W. Strickland, President. 25 members.
 Raeford Institute, Raeford—J. E. Elliott, President. 47 members.

Rutherford College, Rutherford College—W. B. Davis, President. 31 members.
 Wake Forest College, Wake Forest—C. J. Jackson, President. 210 members.
 Trinity Park High School, Durham—W. A. Cade, President. 55 members.
 A. and M. College, Raleigh—W. S. Dean, President. 283 members.
 Whitsett Institute, Whitsett—J. Y. Joyner, President. 116 members.

CHRISTIAN SCIENCE.

First Church of Christ, Scientist, New Bern—First Reader, Mrs. Amy E. King; Chairman of Board of Director, Miss M. H. Harrison; Assistant to Publication Committee, Miss E. C. Ferebee.
 First Church of Christ, Scientist, Wilmington—First Reader, Edward C. Lewis; Chairman of Board of Trustees, Miss Mary Bridgers; Publication Committee, Mrs. Hettie E. Fennell.
 First Church of Christ, Scientist, Asheville—First Reader, Mrs. Harriet H. Smith; Chairman of Board of Trustees, George G. Smith; Assistant to Publication Committee, Geo. S. Powell.
 First Church of Christ, Scientist, Kinston—Assistant to Publication Committee, Mrs. Henry Peebles.

MORAVIAN CHURCH.

Number of communicants.....	3,834
Number of non-communicants.....	312
Number of children.....	1,828
Total	5,974

Provincial Synod meets once in three years. District Conference every year, generally in November. The Provincial Board consists of Bishop Rondthaler, Rev. James E. Hall and John W. Fries.

LIST OF MINISTERS.

Bishop Edward Rondthaler—Winston-Salem.
 John H. Clewell—Winston-Salem.
 John Kenneth Pfohl—Winston-Salem.
 Edward S. Crosland—Winston-Salem.
 Edward G. Stempel—Winston-Salem.
 Leon G. Luckenbach—Winston-Salem.
 W. E. Spangh—Winston-Salem.
 James E. Hall—Clemmons.
 E. P. Mendenhall—Clemmons.
 John F. McCuiston—Friedberg.
 Edgar A. Holton—Mayodan.
 F. Walter Grabs—Bethania.
 C. H. Wenhold, Jr.—Kernersville.

ROMAN CATHOLIC CHURCH.

No. of members, 5,104.
 No. of churches, 36.
 No. of clergy, 31.

LIST OF THE CLERGY.

Bishop, Leo. Haid—Belmont.
 Vicar General, Felix Hintemeyer.
 Chancellor, Thomas Oestreich—Belmont.
 Melchoir Reichert—Belmont.
 Willibald Baumgartner—Belmont.
 Ignatius Remke—Belmont.
 Augustine Echer—Belmont.
 Eugene Egan—Belmont.
 James Buchholz—Belmont.
 Alphonse Buss—Belmont.
 William Regnat—Belmont.

Michael McNerny—Belmont.
 C. Dennen—Wilmington.
 W. B. Hannon—Wilmington.
 M. A. Irwin—Newton Grove.
 J. A. Kavanagh—Southern Pines.
 T. W. Stapleton—New Bern.
 J. A. Gallagher—New Bern.
 W. T. Wharty—Goldboro.
 T. P. Griffin—Raleigh.
 T. F. Price—Nazareth.
 T. P. Hayden—Nazareth.
 E. A. Rigney—Nazareth.
 P. G. Marion—Asheville.
 P. F. Marion—Asheville.
 W. F. O'Brien—Durham.
 Joseph Mueller—Charlotte.
 Leo. Kunz—Salisbury.
 Gregory Windschiegl—Salisbury.
 Vincent Taylor—Greensboro.
 George Lester—Winston.
 F. J. Gallagher—Fayetteville.

REFORMED CHURCH.

Members, 6,639.
 Sunday-schools, 15.
 Teachers and scholars, 5,277.
 Contributions, \$27,667.
 President, Rev. C. E. Wehler, Newton.
 Stated Clerk, Synod of Potomac, J. C. Leonard, Lexington.

MINISTERS.

John Ingle, Green Park
 Michael L. Hedrick, Lexington.
 Jacob C. Clapp, Newton.
 Peter M. Trexler, Salisbury.
 John A. Foil, Newton.
 Paul Barringer, Mt. Pleasant.
 Joseph L. Murphy, Hickory.
 Jacob C. Leonard, Lexington.
 J. M. Luther Lyerly, Crescent.
 James D. Andrew, Burlington.
 Julius H. Shuford, Hickory.
 Wm. H. McNairy, Thomasville.
 Henry E. Sechler, China Grove.
 Joshua L. Bowers, Greensboro.
 John H. Keller, Concord.
 Wm. B. Duttera, Salisbury.
 David E. Bowers, High Point.
 Samuel W. Beck, Newton.
 Walter W. Rowe, Newton.
 Calvin B. Heller, Salisbury.
 Wm. M. Causey, Concord.
 Shuford Peeler, Greensboro.
 Allen R. Holshouser, Rockwell.
 Charles E. Wehler, Newton.
 Anthony Shulenberger, China Grove.
 E. Garver Williams, Mt. Pleasant.
 J. Leidy Yearick, Maiden.
 Milton M. Noacher, China Grove.
 Lee A. Peeler, High Point.

METHODIST PROTESTANT CHURCH.

Number of members, 20,160; ministers, 56; churches, 223; Sunday-schools, 208; scholars, 12,719.
 Publishing House at Greensboro. The Conference Organ, Our Church Record, J. F. McCulloch, Editor, Greensboro.
 President of Conference—W. E. Swain, Asheville.
 Secretary—S. W. Taylor, Rocky Mount.

Appointments for 1909.

Alamance—W. M. Pike, Liberty.
 Albemarle—J. F. Dosier, LaGrange.
 Anderson—C. H. Whitaker, Greenville S. C.
 Asheboro (Station)—T. M. Johnston, Asheboro.
 Buncombe (C)—Geo. L. Curry, Weaver-ville.
 Asheville (Station)—J. D. Williams, Asheville.
 Burlington (Station)—J. O. Williams, Burlington.
 Caldwell (C)—H. B. Gorman, Hickory.
 Chatham (C)—To be supplied by C. W. Bates, Siler City.
 Chestfield (C)—To be supplied by P. L. Jordan.
 Cleveland (C)—W. D. Reed, Fallston.
 Concord (Station)—A. O. Lindley, Concord.
 Davidson (C)—J. W. Hulin, Denton.
 Denton (C)—G. L. Reynolds, Denton.
 Fairview (C)—D. A. Braswell, Shetucket.
 Flat Rock (C)—W. F. Kennett, Stokesdale.
 Forsyth (C)—W. C. Lassiter, Tobacco-ville.
 Gaston (C)—T. A. Williams, Bessemer City.
 Graham and Haw River (Stations)—J. R. Hutton, Greensboro.
 Granville (C)—J. W. Frank, Henderson, R. F. D. No. 4.
 Greensboro (Station)—T. J. Ogburn, Greensboro.
 Greenville and Spring Church—W. D. Fogleman, Pleasant Hill.
 Guilford (C)—D. A. Highfell, Liberty.
 Halifax (C)—W. L. Harris, Henderson.
 Haw River (C)—Unsupplied.
 Henderson (Station)—R. M. Andrews, Henderson.
 High Point (Station)—A. G. Dixon, High Point.
 Ivey (C)—W. A. Lamar, Democrat.
 LaGrange—J. H. Abernathy.
 Lebanon—J. H. Maton, High Point.
 Liberty—Chas. J. Edwards, Liberty.
 Lincoln—J. E. McSwain, Cherryville, R. F. D. No. 3.
 Littleton—R. C. Stubbins.
 Mehane—G. W. Holmes, Mehane.
 Mecklenburg—Supplied by Oliver D. Stacy.
 Mocksville—W. T. Totten, Yadkin College.
 Monroe—W. D. Martin, Monroe.
 Mt. Hemon—J. A. Burgess, Burlington, R. F. D. No. 7.
 Oak Ridge—W. R. Lowdermilk.
 Orange—Homer Caston, Efland.
 Mt. Zion—A. L. Hunter, Pinnacle.
 Randleman—T. H. Matthews, Randleman.
 Randolph—W. F. Ashburn, Liberty.
 Richland—J. H. Stowe, Asheboro.
 Roanoke—C. L. Whitaker, Enfield.
 Rockingham—H. W. Braswell, Rockingham.
 Rocky Mount (Station)—S. W. Taylor, Rocky Mount.
 Saxapahaw—H. S. P. Thompson, Saxapahaw.
 Stanley—E. G. Lowdermilk, Plyler.

St. Paul (Station)—C. E. M. Raper, Greensboro.
 Tabernacle—H. L. Powell.
 Uwharrie—T. A. Plyler, Denton.
 Vance—W. J. Hackney, Henderson.
 W. Lexington—J. A. Ledbetter, Seagrove.
 Winston—G. F. Millaway.
 Yarbrough—N. G. Bethea, Cross Anchor, S. C.
 Thomasville—Edward Suits, Thomasville.
 Yadkin Valley—A. H. Bryans, Lexington.

CHRISTIAN (DISCIPLES) CHURCH.

J. W. Hines, President—Rocky Mount.
 J. H. S. Hodges, Vice-President—Ayden.
 J. R. Rountree, Corresponding Secretary—Kinston.
 C. M. Morton, Recording Secretary—Wilson.
 Geo. Hackney, Treasurer—Wilson.

ADVISORY BOARD.

A. J. Moye—Farmville.
 J. J. Brinson—Beard's Creek.
 J. F. Latham—Greenville.
 J. C. Cowell—Dunn.
 R. H. Jones—Winston-Salem.
 S. B. Taylor—Catharine Lake.
 D. P. Bradshaw—Dunn.
MINISTERS OF THE CHRISTIAN CHURCH
 D. H. Adams—Pungo
 D. W. Arnold—Greenville.
 Stanley Ayers—Williamston.
 B. T. Bitting—Stokesdale.
 H. C. Bowen—Belhaven.
 W. B. Brickhouse—Skinner'sville.
 J. C. Caldwell—Wilson.
 Isaiah Carver—Rougemont.
 W. H. Cobb—Whitakers.
 J. C. Coggins—Black Mountains.
 H. S. Davenport—Fairfield.
 C. L. Davis—Leechville.
 D. W. Davis—Washington.
 J. T. Davis—Ayden.
 W. A. Davis—Washington.
 J. G. Dukes—Englehard.
 J. A. Erwin—Wilmington.
 Hayes Farish—Wilson.
 T. L. Frost—Spray.
 T. J. Glenn—Stoneville.
 Thomas Green—Pantego.
 H. S. Gurganus—Plymouth.
 J. S. Henderson—Harringer.
 C. J. Helsabeck—Asheville.
 A. J. Holton—Olympia.
 N. B. Hood—Dunn.
 J. A. Hopkins—Winston.
 C. W. Howard—Kinston.
 W. G. Jackson—Plymouth.
 J. R. Jinnette—Beaufort.
 Claude C. Jones—New Bern.
 I. W. King—Wilmington.
 C. E. Lee—Washington.
 A. F. Leighton—Macesfield.
 J. O. McReynolds—Asheville.
 A. J. Manning—Jamesville.
 C. B. Marshburn—Wilson.
 R. H. Massengill—Four Oaks.
 U. Minahuchi—Asheville.
 J. A. Mizzell—Jamesville.
 E. E. Moore—Ayden.
 G. A. Moore—Reelsboro.

Jesse Moore—Wilson.
 C. M. Morton—Wilson.
 Cecil Outlaw—Wilson.
 R. F. Omer—Washington.
 J. F. Owens—Dunn.
 D. H. Petree—La Grange.
 R. L. Philpott, Beasley.
 J. B. Respass—Pantego.
 L. T. Rightsell—LaGrange.
 J. R. Rountree—Kinston.
 J. R. Smith—Plymouth.
 J. A. Spruill—Plymouth.
 J. F. Sumrell—Marion.
 S. W. Sumrell—Grifton.
 C. H. Swain—Roper.
 J. R. Tingle—Plymouth.
 J. W. Tyndall—Kinston.
 G. T. Tyson—Leechville.
 W. G. Walker—Wilson.
 M. V. Warner—Clemons.
 T. W. Whitley—Bath.
 W. O. Winfield—Bath.
 J. W. Wolfe—Rural Hall

SOCIETY OF FRIENDS.

Number of congregations, 53; number of members, 6,726, a gain of 139 during past year. Annual meeting, called North Carolina Yearly Meeting of Friends, is held at Guilford College beginning Wednesday before the second Monday in August.

Clerks—L. Lyndon Hobbs, (President of Guilford College) and Mary M. Petty.
 Evangelistic Superintendent—Eli Reece, Greensboro.

Ministers of N. C. Yearly Meeting.

EASTERN QUARTER.

Walter White—High Point.
 Elizabeth E. White—Nicanor.
 David Coppock—Rich Square.

NEW GARDEN.

Albert Peele—Guilford College.
 Mary A. Peele—Guilford College.
 Mary C. Woody—Guilford College.
 Raymond Binford—Guilford College.
 Mary E. Cartland—Greensboro.
 Joseph H. Peele—Guilford College.
 J. Edwin Jay—Guilford Camp.
 Stephen S. Myrick—Greensboro.
 Eli Reece—Greensboro.

WESTERN.

Simeon Barker—Climax.
 W. Alpheus White—Guilford College.
 Jeremiah S. Cox—Greensboro.
 Eli Craven—Causey.
 Arthur E. L. Pain—Jaruco, Cuba.
 Ellen Woody Pain—Jaruco, Cuba.
 Martha Woody—Rio Grande, Porto Rico.
 Alfred Zachary—Snow Camp.
 Thomas F. Andrew—Staley.
 Margaret E. Hackney—Liberty.
 Rufus Pegg—Gibsonville.
 Manley Holladay—Greensboro.
 Rodema Wright—Snow Camp.
 David E. Sampson—Graham.
 Thomas Dixon—Snow Camp.
 Miles Reece—Snow Camp.
 Georgia B. Reece—Snow Camp.

SOUTHERN.

Sarah E. W. Winslow—Holly.

Herbert W. Reynolds—High Falls.
 Elwood Cox—Eula.
 John S. Tillman—Asheboro.
 Levi Cox—Ramsour, No. 1.
 David Farrow, Jr.—Randleman, No. 3.
 Michael C. Farlow—Edgar.
 Michael Farlow—Randleman, No. 3.

CONTENTNEA.

John S. Moore—Goldboro.
 John C. Holly—Wilmington.
 G. Whitford Edgerton—Goldboro.
 Louisa Bridgers—Warsaw.
 William U. Grantham—Princeton.
 Charles Peterson—Chintilla, Va.
 Micajah T. Cox—Goldboro.

DEEP RIVER.

Rufus P. King—High Point.
 Douglas C. Cox—Archdale.
 Nereus M. Barker—Archdale.
 Thomas E. Anderson—Thomasville, No. 1.
 J. Robert Parker—High Point.
 James H. Davis—Marion, S. C.
 Joseph Potts—High Point, No. 1.
 Enos Harvey—High Point.
 M. Davis Branon—High Point.

YADKIN VALLEY.

Wade H. Adams—Yadkinville, R. F. D.
 Lucy Vestal—Martin.
 Franklin Warden—Yadkinville, R. F. D.
 Iven Adams—Martin.
 James Ring—East Bond.
 Annie E. Williams—Lewisville.
 L. Simeon Mixon—Yadkinville.

SURRY.

T. Wesley Wooten—Mount Airy.
 Ellen Marshall—White Plains.
 J. C. Holmes—White Plains.
 Samuel Pickett—Mount Airy.
 Lorena Reynolds—Dobson.
 William J. Reid—Dobson.

SOUTHERN CHRISTIAN CONVENTION.

This convention is composed of seven conferences, three of which are in North Carolina.

The membership of this church in North Carolina is about 11,000, with 70 ministers and 105 church. At Elon College is the Christian Orphanage with Rev. J. L. Foster, superintendent.

SOUTHERN CONVENTION.

President Southern Christian Convention, Rev. W. W. Staley, D. D., Suffolk, Va.
 Prof. P. J. Kernodle, Elon College, Secretary.

John A. Mills, Raleigh, Treasurer.
 President Christian Missionary Association, Rev. N. G. Newman, president, Holland, Va.

Rev. I. W. Johnson, Suffolk, Va., Secretary.

B. D. Jones, Holland, Va., Treasurer.
 NORTH CAROLINA AND VIRGINIA CONFERENCE.

Prof. W. A. Harper, Elon College, President.

Prof. W. P. Lawrence, Elon College, Secretary.

Rev. T. W. Stroud, Union Ridge, Treasurer.

MINISTERS.

J. O. Atkinson, Elon College.
 T. B. Dawson, Elon College.
 W. H. Ford, Carysville, Ohio.
 H. C. Fulton, White Roads.
 W. T. Herndon, Elon College.
 J. W. Holt, Burlington.
 A. F. Isely, Shallow Ford.
 P. T. Klapp, Pittsboro.
 J. W. Patton, Elon College.
 C. C. Peel, Elon College.
 J. W. Pinnix, Kernersville.
 T. W. Strowd, Union Ridge.
 J. W. Wellons, Elon College.
 W. L. Wells, Elon College.
 R. P. Crumpler, Elon College.

EASTERN NORTH CAROLINA CONFERENCE.

Rev. G. R. Underwood, President, Osgood.
 Rev. W. C. Wicker, Elon College, Secretary.
 J. C. Ballentine, Varina, Treasurer.

MINISTERS.

W. G. Clements, Morrisville.
 J. L. Foster, Elon College.
 G. J. Green, Morrisville.
 C. E. Newman, Henderson.
 S. B. Klapp, Greensboro.
 G. R. Underwood, Osgood.
 L. W. Mangum, Benson.
 J. D. Wicker, Jonesboro.
 M. L. Winston, Creedmoor.
 W. C. Wicker, Elon College.
 A. P. Barbee, Durham.
 T. A. Pounds, Clayton.
 H. Scholz, Macon.

WESTERN NORTH CAROLINA CONFERENCE.

Rev. L. I. Cox, Elon College, President.
 Rev. R. L. Williamson, Seagrove, Secretary.
 Capt. J. A. Turrentine, Burlington, Treasurer.

MINISTERS.

T. E. White, Ponce, Porto Rico.
 R. L. Williamson, Seagrove.
 H. A. Albright, Moffitts.
 C. A. Boon, Elon College.
 J. R. Comer, Spencerville.
 P. H. Fleming, Burlington.
 W. W. Lawrence, Erect.
 W. S. Long, Graham.
 D. A. Long, Graham.
 H. T. Moffitt, Moffitts.
 J. U. Newman, Elon College.
 W. H. Roach, High Point.
 S. H. Way, Fork Creek.
 P. T. Way, Unionville.
 J. A. Webster, Franklinsville.
 M. E. Hammer, Tillman.
 L. I. Cox, Elon College.

EVANGELICAL LUTHERAN CHURCH.

This Church in North Carolina is organized in three Synods—North Carolina, Missouri, and Tennessee.

North Carolina Synod.

Communicants, 8,906; number of churches,

65; contributions, \$54,005.

OFFICERS OF SYNOD.

President—Rev. V. Y. Boozer, Concord.
 Vice-President—J. E. Schenck, Concord.
 Secretary—H. A. McCullough, Albemarle.
 Treasurer—James D. Heilig, Salisbury.

LIST OF THE CLERGY.

G. D. Bernheim, Charlotte.
 L. A. Bikle, Concord.
 J. A. Fesperman, Salisbury.
 W. R. Ketchie, Mocksville, No. 1.
 R. L. Brown, Salisbury, No. 6.
 R. C. Holland, Charlotte.
 E. P. Parker, Gibsonville.
 Geo. H. Cox, Glass.
 H. M. Brown, Efrid's Mills.
 V. R. Stickley, Burlington, No. 4.
 J. A. Linn, Rockwell.
 B. S. Brown, Barber.
 J. W. Strickler, Rural Hall.
 H. A. Trexler, Salisbury, No. 3.
 C. B. King, Charlotte.
 C. B. Miller, China Grove.
 M. M. Kinard, Salisbury.
 C. A. Brown, Salisbury.
 J. H. C. Fisher, Mt. Pleasant.
 J. E. Shenk, Concord.
 F. M. Harr, Gibsonville.
 V. Y. Boozer, Concord, No. 4.
 H. A. McCullough, Albemarle.
 Geo. S. Bearden, Wilmington.
 W. A. Snyder, Wilmington.
 W. A. Dutton, Richfield.
 C. B. Cox, Burlington.
 T. C. Parker, Barber.
 R. R. Sowers, Salisbury, No. 1.
 J. L. Morgan, High Point.
 C. J. Morgan, Salisbury.
 C. P. Fisher, Salisbury, No. 3.
 G. H. L. Lingle, Lexington, No. 5.
 Chas. R. Pless, McLeansville.
 L. B. Spracher, Salisbury, No. 4.
 W. B. Aull, China Grove.
 J. P. Miller, Mt. Pleasant.
 H. E. H. Sloop, Gold Hill.
 C. K. Helland, Concord.
 E. A. Shenk, Winston-Salem.
 R. L. Patterson, Charlotte.

Tennessee Synod.

Number congregations, 76; number ministers, 30; number members, 6,000; number Sunday-schools, 58.

OFFICERS OF SYNOD.

President—J. C. Moser, Hickory.
 Treasurer—R. A. Yoder, Lincolnton.
 Recording Secretary—Chas. K. Bell, Kings Mountain.
 Statistical Secretary—E. A. Kohn, Cherryville.

LIST OF THE CLERGY.

J. C. Moser, Hickory.
 R. A. Yoder, Lincolnton.
 D. J. Settlemire, Liberty.
 R. H. Cline, Monroe.
 J. P. Price, Granite Falls.
 D. I. Offman, China Grove.
 W. A. Deaton, Hickory.
 J. L. Deaton, Lincolnton.
 Jacob Wike, Edith.
 Prof. R. L. Fritz, Hickory.
 J. L. Cromer, Maiden.

W. J. Boger, Mt. Holly.
 James F. Deal, Henry.
 C. K. Lippard, Saga, Japan.
 F. K. Roof, Hickory, No. 3.
 John Hall, Gastonia.
 E. H. Kohn, Cherryville.
 C. K. Bell, Kings Mountain.
 J. A. Yount, Conover.
 H. A. Kistler, Montz, No. 1.
 C. L. Miller, Hickory.
 John D. Mauney, Newton.
 J. A. Arndt, Newton.
 P. D. Risinger, Dallas.
 C. J. Sox, Statesville.
 W. A. Lutz, Statesville.
 A. L. Boliek, Lexington.
 H. L. Seagle, Lincolnton.
 L. L. Lohr, Reepsville.
 W. D. Wise, Newton, No. 2.
 M. L. Pence, Henry.

Missouri Synod.

Communicant membership, 2,350; number of churches, 26; Sunday schools, 22; ministers, 23; parish school teachers, 7.

LIST OF THE CLERGY.

N. J. Bakke—Greensboro.
 Paul Bischoff—Conover.
 R. A. Bischoff—Conover.
 E. T. Coyner, Asheville.
 D. A. Goodman—Connelly Springs.
 H. W. Gross—Greensboro.
 Ad. Haentzschel—Conover.
 P. C. Henry—Conover.
 J. G. O. Kattlain, Conover.
 S. S. Koessler—Conover.
 J. S. Koerner—Conover.
 W. H. Lash—Salisbury.
 C. Lauterbach—Ridgeway.
 M. Lochner—Greensboro.
 G. E. Long—Newton.
 George Luecke—Conover.
 J. Mc. David—Charlotte.
 G. A. Romoser—Conover.
 J. Ph. Schmidt—Concord.
 C. O. Smith—Claremont.
 J. M. Smith—Conover.
 Fr. Wahlers—Greensboro.
 C. A. Weiss—Conover.

FREE WILL BAPTIST CHURCH.

Moderator—Elder P. T. Lucas—Lucama.
 Secretary—Elder E. T. Phillips—Ayden.
 Treasurer—E. E. Dail, Winterville.
 Ministers, 231.
 Churches, 308.
 Members, 21,276.

Western Conference.

MINISTERS.

L. M. Mitchell—Kenly.
 J. H. Worley—Pine Level.
 G. C. Mills—Apex.
 J. W. Valentine—Stallings.
 T. H. Matthews—Spring Hope.
 P. T. Lucas—Lucama.
 G. W. Davis—Fremont.
 B. H. Boykin—Taylor.
 L. T. Phillips—Selma, R. F. D.
 W. T. Johnson—Goldsboro, No. 5.
 E. T. Phillips—Ayden.

J. W. Cox—Raleigh.
 B. W. Trippitt—Bailey.
 Sidney Harris—Black Creek.
 J. L. Strickland—Middlesex.
 A. R. Flowers—Taylor.
 B. B. Deans—Middlesex.
 F. M. Hinton—Barnes' Store.
 J. R. Morris, Selma.
 H. H. Gillum—Stallings.
 W. J. Wilkins—Pine Level.
 Curtis Howell—Goldsboro, No. 6.
 W. A. Benson—Dudley.
 W. H. Collins—Dickens.
 Henry Rentfrow—Barnes' Store.
 C. E. Orton—Dudley.
 J. K. Ruffin—Spring Hope.
 W. P. Faison—Wendell.
 A. B. Utley—Apex.
 G. W. Ferrell—Wendell.
 T. J. Eatman—Lamm.
 N. B. Nordan—Goldsboro.
 W. M. Howell—Kenly.
 S. W. Jones—Apex.
 E. A. W. Husketh—Creedmoor.
 W. R. Holder—Durham.
 John Thompson—Nero.
 W. E. Anderson—Wakfield, No. 1.
 B. T. Dixon—Elm City.
 W. B. Everett—Clayton.
 W. M. Bagley—Saratoga.
 S. B. Scaff—Durham.
 R. F. Pittman—Princeton.

LICENSED PREACHERS.

W. B. Lenard—Louisburg.
 Thomas Snipes—Goldsboro.
 J. E. Davis—Pikeville.
 J. H. Whitley—Glover.
 J. W. Wood—Louisburg.
 Hubert Martin—Lillian.

Cape Fear Conference.

MINISTERS.

W. W. Avant—Atkinson.
 M. R. Allen—Four Oaks.
 W. H. Avery—Smithfield.
 J. A. Blalock—Dunn.
 R. W. Bass—Clinton, R. F. D. 3.
 A. J. Bordeaux—Ashton.
 I. W. Bordeaux—Hocut.
 C. J. Carr, ———.
 J. F. Casey—Goldsboro.
 J. S. Ellis—Clayton.
 E. F. Edwards—Lydia.
 C. W. Ezzell—Wallace, R. F. D. No. 2.
 E. C. Futrell—Goldsboro.
 W. L. Godwin—Newton Grove, No. 2.
 W. R. Glover—Duke.
 H. H. Goff—Benson.
 O. B. Garris—South Washington.
 W. B. Hare—Duke.
 J. F. Hill—LaGrange, R. F. D. No. 2.
 W. J. Jernigan—Dunn.
 H. W. Jernigan—Dunn.
 L. E. Johnson—Goldsboro.
 J. Ruffin Johnson—Four Oaks, No. 4.
 C. A. Jackson—Goldsboro, No. 5.
 Lunda Lee—Dunn, R. F. D. No. 1.
 J. M. Langdon—Wilson's Mills.
 J. W. Lucas—Duke.
 J. W. Moore, ———.
 G. S. Mobly, ———.
 J. F. Owens—Dunn.

A. B. Peavy—Laurel Hill, R. F. D. No. 1.
 G. A. Pope—Dunn.
 H. Pope—Dunn.
 K. Raynor—Hope Mills, R. F. D. No. 1.
 Robert Strickland—Four Oaks, R. F. D. 1.
 W. B. Strickland—Dunn.
 D. R. Stafford—Four Oaks, R. F. D. No. 1.
 H. J. Summerlin—Dunn.
 Joseph Salmon—Fayetteville.
 J. M. Wilson—Keener.

Central Conference.

MINISTERS.

T. N. Manning—Winterville.
 J. M. Barfield—Ayden.
 F. McLawhorn—Greenville, No. 2.
 J. Rollins—LaGrange.
 A. A. Tyson—Rocky Mount.
 G. S. Johnson—Greenville.
 W. H. Laughinghouse—Greenville.
 M. W. Ange—Jamesville.
 T. H. Barnhill—Grindoo.
 W. C. Vause—Hookerton.
 J. R. McCaskey—Ayden.
 C. L. Little—Winterville.
 A. Tyson—Farmville.
 E. D. Hathaway—Conetoe.
 W. T. Pollard—Stokes.
 B. H. Hearne—Greenville.
 J. T. Butler—Aulander.
 D. M. Ratcliff—Yeatesville.
 J. A. Sugg—Snow Hill.
 E. L. Sowers—Columbia.
 R. I. Corbitt—Timmonsville, S. C.
 C. B. Jones—Winterville, N. 3.
 J. D. Boyd—Pinetown.
 J. T. Bundy—Fountain.
 M. A. Woodard—Ayden.
 D. A. Windham—Saratoga.
 R. E. Edmondson—Eureka.
 S. F. Lassiter—Branchville, Va.
 C. J. Harris—Greenville, No. 4.
 A. Tyndall—Snow Hill, No. 4.
 C. O. Armstrong—Ayden.
 E. R. Ricks—Branchville, Va.

Eastern Conference.

MINISTERS.

J. B. Russell—Beaufort.
 I. H. Pipkin—Core Point.
 G. W. Harrison—Trenton.
 W. W. Denay—Pink Hill.
 T. F. Wallace—Branch's Store.
 H. Cunningham—Deep Run.
 C. Miller—Baird's Creek.
 R. W. Merritt—Wilmington.
 W. G. Jones—Sarceta.
 J. Gaskins—Wit.
 W. Lupton—Columbia.
 W. W. Lewis—Beaufort.
 A. E. Rouse—Seven Springs.
 J. Jones—Sarceta.
 S. S. Kirk—South Creek.
 C. Heath—Bonus.
 R. F. Daugherty—Cove.
 J. E. Howard—Richlands.
 J. W. Sewell—Beaufort.
 I. W. Russell—Beaufort.
 E. L. Swain—Newport.
 L. N. Downs—Chocowinity.
 E. B. Coston—Richlands.
 L. C. Garner—Newport.

D. B. Garner—Newport.
 T. D. Noe—Beaufort.
 W. J. Moore—Kinston.
 C. L. Merrill—Morehead City.
 J. J. Boyd—Cove.
 G. W. Kennedy—Cabin.
 J. W. Salter—Stacy.
 J. A. Ringgold—Fuscarora.
 R. C. Kennedy—Cabin.
 L. W. Witherington—Littlefield.
 C. J. Voliva—Winsteadville.
 B. W. Wells—Bettie.
 Theodore Yarboro—Flox.
 T. C. Foster—Richlands.
 H. J. Whaley—Cabin.
 K. F. Springle—Cedar Point.
 G. C. Vause—Ayden.
 J. G. Howard—Richlands.
 J. W. Alford—New Bern.
 Solomon Duff—Beulahville.
 J. A. Morris—Arapahoe.

PROTESTANT EPISCOPAL CHURCH.

Diocese of North Carolina.

The counties of Northampton, Halifax, Edgecombe, Wilson, Johnston, Harnett, Moore, Richmond and Scotland, on the east, with Surry, Yadkin, Iredell and Mecklenburg on the west, and all intervening territory.

Bishop—Joseph B. Cheshire, Raleigh.
 Archdeacon of Charlotte—Edwin A. Osborne, Charlotte.
 Archdeacon of Raleigh—Nicholas Colin Hughes, Chocowinity.
 Archdeacon of Colored Work—Henry B. Delany.
 President of the Standing Committee—I. McK. Pittenger, Raleigh.
 Secretary and Registrar—Julian E. Ingle, Raleigh.
 Treasurer—Chas. E. Johnson, Raleigh.
 Historiographer—John L. Henderson, Salisbury.

Number of parishes and missions, 100.
 Communicants, 6,220.
 Baptized persons, 10,769.
 Contributions, 1908, \$88,695.85.

LIST OF THE CLERGY.

Joseph B. Cheshire, Bishop—Raleigh.
 Primus P. Alston (colored)—Charlotte.
 Francis W. R. Arthurs—Sewanee, Tenn.
 James B. Avirett—Buena Vista, Va.
 Thomas B. Bailey (colored)—Statesville.
 Richard L. Bame—Mooresville.
 Milton A. Barber—Raleigh.
 Alfred R. Berkeley—Mayodan.
 Locke W. Blackwelder—Salisbury.
 Sidney S. Bost—Durham.
 Beni. S. Bronson—Macon.
 Simeon J. M. Brown—Coolemeec.
 Thaddeus A. Cincatham—Wilson.
 Henry Teller Cocke—Winston.
 John H. Crosby—Raleigh.
 John C. Davis—Concord.
 Henry B. Delany (colored)—Raleigh.
 Thomas G. Faulkner—Greensboro.
 Frederick A. Fetter, Monroe.
 Alexander Galt—High Point.
 Henry T. Gregory—Southern Pines.
 Sanders R. Guignard—Greensboro.

Samuel M. Hanff—Duke.
 Francis W. Hilliard—Oxford.
 Richard W. Hogue—Chapel Hill.
 Horner Leach Hoover—Leaksville.
 Frederick H. T. Horsfield—Oxford.
 John C. Horton—Warrenton.
 N. Colin Hughes—Chocowinity.
 A. B. Hunter—Raleigh.
 Julian E. Ingie—Raleigh.
 Francis Joyner—Littleton.
 James E. King (colored)—Raleigh.
 Geo. W. Lay—Raleigh.
 John London—Louisburg.
 Charles H. Male (colored)—Oxford.
 Harris Mallinckrodt—Charlotte.
 Matthias M. Marshall—Raleigh.
 William H. Meade—Chapel Hill.
 W. L. Mellichampe—High Point.
 Francis J. Murdoch—Salisbury.
 Edward L. Ogilby—Burlington.
 Edwin A. Osborne—Charlotte.
 Francis M. Osborne—Charlotte.
 Robt. Bruce Owens—Rocky Mount.
 John W. Perry (colored)—Tarboro.
 Robert N. Perry (colored)—Wilson.
 Girard W. Phelps—Victoria, Va.
 William T. Picard—Jackson.
 I. McK. Pittenger—Raleigh.
 Aldred A. Pruden—Chaplain U. S. A.
 John L. Saunders—Salisbury.
 Louis H. Schubert—Glenham, N. Y.
 Walter J. Smith—Charlotte.
 Thomas L. Trott—West Durham.
 William Walker—Reisterstown, Md.
 S. Paxson Watters—Hillsboro.
 James H. Williams—Charlottesville, Va.

Diocese of East Carolina.

So much of the State of North Carolina as lies east of the "Diocese of North Carolina."

Bishop—Robert Strange, Wilmington.
 Archdeacon of Colored Work—Wm. G. Avant, New Bern.
 President of the Standing Committee—Nathaniel Harding, Washington.
 Secretary and Registrar—Frederick N. Skinner, Beaufort.
 Treasurer—Thomas D. Meares, Wilmington.
 Chancellor—George Rountree, Wilmington.
 No. of Parishes and Missions, 76.
 Communicants, 4,661.
 Contributions, \$56,893.98

LIST OF THE CLERGY.

Bishop—Robert Strange, Wilmington.
 Wm. G. Avant, (col.)—New Bern.
 Samuel S. Barber—Swan Quarter.
 Benjamin M. Bradin—Morristown, Tenn.
 Edmund R. Bennett (colored)—Wilmington.
 John H. Brown—New Bern.
 James Carmichael—Wilmington.
 William E. Cox—Wilmington.
 Robert B. Drane—Edenton.
 Luther Eborn—Creswell.
 John B. Gible—Windsor.
 John H. Griffith—Kinston.
 William J. Gordon—Williamston.
 J. W. Herritage (colored)—Kinston.
 Nathaniel Harding—Washington.
 Isaac W. Hughes—Fayetteville.
 B. F. Huske—Greenville.
 James H. King (colored)—Edenton.
 Benj. S. Lassiter—Hertford.

C. D. Malone—Washington.
 Alexander C. D. Noe—Belhaven.
 Walter R. Noe, Clinton.
 Thomas P. Noe—Wilmington.
 Charles B. Pritchett (colored)—Augusta, Ga.
 A. W. Seabrook—Wilmington.
 Frederick N. Skinner—Beaufort.
 Claudius F. Smith—Elizabeth City.
 William B. Suthern, Jr. (colored)—Fayetteville.
 Junius L. Taylor (colored)—New Bern.
 F. B. Ticknor—Aurora.
 H. W. Ticknor—Aurora.
 William T. Wood (colored)—Washington.
 Edward Wootten—Wilmington.

Missionary District of Asheville.

So much of the State of North Carolina as lies west of the "Diocese of North Carolina."

Bishop—Junius M. Horner, Asheville.
 General Missionary—E. N. Joyner, Tryon.
 Secretary and Treasurer—Alfred H. Stubbs, Asheville.

Registrar—John A. Deal, Franklin.
 Chancellor—Theo. F. Davidson, Asheville.
 Number of Parishes and Missions, 81.
 Communicants, 2,608.
 Baptized persons, 5,204.
 Contributions, \$46,347.47.

LIST OF THE CLERGY.

Junius M. Horner, Bishop—Asheville.
 John N. Atkins—Blowing Rock.
 Chalmers D. Chapman—Brevard.
 John A. Deal—Franklin.
 Hugh A. Dobbin—Valle Crucis.
 McNeely DuBoise—Morganton.
 Charles Ferris—White Plains, N. Y.
 William H. Hardin—Gastonia.
 Eugene DeF. Heald, Jr.—Chelsea, Mass.
 William J. Herritage (colored)—Asheville.
 D. T. Johnson—Lincolnton.
 Milnor Jones—Tacoma, Wash.
 Edmund N. Joyner—Tryon.
 James Joyner—Morganton.
 James T. Kennedy (colored)—Franklin.
 Alfred S. Lawrence—Highlands.
 Arthur B. Livermore—Fletcher.
 Frederick D. Lobdell—Rutherfordton.
 William G. McCready—Asheville.
 Armand DeR. Meares—Biltmore.
 John S. Moody—Hickory.
 Thomas A. Morris—Skyland.
 Hervey C. Parke—Waynesville.
 William F. Rice—Asheville.
 William R. Savage—Blowing Rock.
 John C. Seagle—Valle Crucis.
 Alfred H. Stubbs—Asheville.
 Rodney R. Swope—Biltmore.
 Reginald N. Wilcox—Hendersonville.
 Francis Willis—Excelsior, Minnesota.

•PRESBYTERIAN CHURCH.

Moderator of Synod—Rev. A. R. Shaw, Charlotte.
 Stated Clerk and Treasurer—D. I. Craig, Reidsville.
 Superintendent of Home Missions—M. Mc G. Shields, (elect).
 General Evangelists—William Black, Charlotte; Geo. W. Belk, Albemarle.
 Number of ministers, 201; churches, 436; communicants, about 12,000; total

amount contributed for all causes during past ecclesiastical year, \$400,789, of which sum \$83,986 was raised for Home and Foreign Missions, and about (\$40,000) for educational purposes.

MINISTERS.

Orange Presbytery.

D. I. Craig, Stated Clerk—Reidsville.
 C. E. Hodgin, Treasurer—Greensboro.
 C. W. Robinson—No. Wilkesboro.
 R. W. George—Francisco.
 E. C. Murray—Graham.
 B. B. Palmer (colored)—Milton.
 R. L. Wharton—Cuba.
 J. W. Goodman—Greensboro.
 C. E. Hodgin—Greensboro.
 B. W. Mebane—Mebane.
 E. R. Leyburn—Durham.
 M. C. Arrowood—Rougemont.
 S. M. Rankin—Greensboro.
 E. L. Siler—High Point.
 J. S. Morrow (colored)—North Wilkesboro.
 D. Clay Lilly—Louisville, Ky.
 G. L. Leyburn—Los Angeles, Cal.
 H. S. Bradshaw—Hillsboro.
 F. H. Harding—Milton.
 D. McIver—Burlington.
 R. M. Williams—Greensboro.
 Leroy Gresham—Chapel Hill.
 P. H. Gywnn—Spray.
 Milton Clark—Greensboro.
 R. T. Liston—Mebane.
 J. A. Gilmer—Mount Airy.
 Neal L. Anderson—Winston.
 M. N. McIver—Durham.
 R. K. Moseley—Jefferson.

Concord Presbytery.

J. W. Lafferty, Stated Clerk—Concord.
 C. A. Munroe, Treasurer—Hickory.
 W. W. Pharr—Mooreville.
 John W. Davis—Soochow, China.
 J. M. Whaley—Davidson.
 B. L. Beall—Greensboro.
 L. McKinnon—Clinton.
 J. B. Shearer—Davidson.
 E. E. Pressley—Statesville.
 R. W. Boyd—Mooreville.
 J. C. Kennedy—Mt. Mourne.
 J. A. Harris—Toecane.
 W. J. Tidball—Fayetteville, Ark.
 J. M. Groves—Marion.
 J. A. Scott—Statesville.
 W. S. Wilson—Marion.
 C. M. Richards—Davidson.
 J. P. Hall—Plum Tree.
 L. M. Kerschner—Spencer.
 Edgar Tufts—Banner Elk.
 A. S. Caldwell—Barium Springs
 C. W. Trawick—New Mexico.
 D. P. McGeachy—Lenoir.
 T. H. Spence—Woodleaf.
 W. F. Hollingsworth—Morganton.
 J. M. Gibbs—Harmony.
 W. S. Wilhelm—Statesville.
 W. M. Walsh—China Grove.
 H. F. Beaty—Plum Tree.
 A. N. Perryman—Marion.
 D. Munroe—Morganton.
 Byron Clark—Salisbury.
 E. D. Brown—Loray.
 J. W. Hall—Bald Creek.

C. B. Ratchford—Concord.
 J. R. Branch—Statesville.
 J. M. Grier—Concord.
 John Wakefield—Barium Springs.
 T. E. P. Woods—Plum Tree.
 R. W. Culbertson—Mooreville.
 L. H. Query—Glass.
 C. W. Erwin—Concord.
 R. A. Lapsley, Jr.—Newton.
 E. P. Bradley—Mocksville.
 J. G. Garth—Hickory.
 T. W. Lingle—Davidson.
 W. J. Sechrest.
 M. B. McLaughlin.

Fayetteville Presbytery.

P. R. Law, State Clerk—Charlotte.
 W. T. Walker, Treasurer—Red Springs.
 H. G. Hill—Maxton.
 David Fairley—Manchester.
 K. M. McIntyre—Carl.
 K. A. McLeod—Fayetteville.
 M. D. McNeill—Cameron.
 L. L. Little—China.
 W. R. Coppedge—Rockingham.
 W. C. Buchanan—Japan.
 C. G. Vardell—Red Springs
 J. M. Rose—Laurinburg.
 G. T. Pace—Red Springs.
 L. A. McLaurin—Lillington.
 J. K. Roberts—Carthage.
 L. Smith—Mt. Gilead.
 E. W. Sanders—Southern Pines.
 Joseph Evans—St. Paul's.
 R. S. Arrowood—Hemp.
 J. D. A. Brown—Aberdeen.
 W. M. Fairley—Fayetteville.
 A. E. Baker—Lumberton.
 R. W. Joping—Red Springs
 L. W. Curtis—Hamlet.
 A. W. Crawford—Rowland.
 J. H. Dixon—Laurinburg.
 S. H. Williamson—Haw Branch.
 J. M. McLain—Rowland.
 A. R. McQueen—Dunn.
 W. C. Brown—Racford.
 H. M. Dixon—Red Springs.
 R. J. Beattie—Sanford.
 F. B. Rankin—Hamlet.
 C. V. Cavitt.
 S. S. Oliver.

Wilmington Presbytery.

A. McFayden, Stated Clerk—Clarkton.
 Miss Lallie McLaurin, Treasurer—Wilmington.
 Peter McIntyre—Faison.
 A. D. McClure—Wilmington.
 S. H. Isler—Goldsboro.
 J. E. L. Winecoff—Whiteville.
 Wm. M. Shaw—Kenansville.
 J. M. Wells—Wilmington.
 L. E. Wells—Teachey.
 J. S. Crowley—Wilmington.
 W. P. M. Currie—Wallace
 Kenneth McCaskill—Atkinson.
 E. B. Carr—Phoenix.
 P. L. Clark—Clinton.
 J. M. Plowden—Goldsboro.
 W. M. Sikes—Burgaw.

Mecklenburg Presbytery.

J. E. Summers, Stated Clerk—Derita.
 J. R. Pharr, Treasurer—Charlotte.

S. C. Boyce—Monroe.
 J. W. Moore—Susaki, Japan.
 William Black—Charlotte.
 J. R. Bridges—Charlotte.
 W. O. Sample—Charlotte, R. F. D.
 G. C. Huntington—Charlotte.
 G. W. Belk—Albemarle.
 A. J. McKelway—Atlanta, Ga.
 George H. Atkinson—Monroe.
 A. J. Crane—Newells.
 M. E. Sentelle—Davidson.
 A. R. Shaw—Charlotte.
 H. M. Parker—Matthews.
 H. R. Borthwick—Pineville.
 G. P. Stevens—Marshville.
 Charles E. Raynall—Charlotte.
 J. L. McKinstry—Waxhaw.
 W. E. West—Charlotte.
 R. T. Coit—Charlotte.
 R. M. Mann—Wadesboro.
 J. E. Berryhill—Sandifer.
 G. F. Robertson—Charlotte.
 W. M. Kincaid—Charlotte.
 J. M. Harris—Matthews.
 J. A. Caligan—New London.
 W. W. Davidson—Charlotte.
 C. B. Currie—Morven.
 W. A. Daniel—Huntersville.
 F. D. Jones—Charlotte.
 A. A. McGeachy—Charlotte.
 K. A. Campbell.

Albemarle Presbytery.

J. A. McClure, Stated Clerk—Henderson.
 Geo. Allen, Treasurer—Raleigh.
 F. W. Farris—Goldsboro.
 L. C. Vass—Leopoldville, Africa.
 W. D. Morton—Rocky Mount.
 John E. Wool—Wilson.
 J. H. Jarvis—Aurora.
 R. W. Alexanler—Tarboro.
 Carr Moore—Warrenton.
 F. D. Viche—Belhaven.
 C. G. Christian—Scotland Neck.
 J. A. McClure—Henderson.
 H. B. Searight—Washington.
 W. McC. White—Raleigh.
 G. B. Thompson—Oxford.
 J. N. H. Summerell—New Bern.
 J. S. Wood—Weldon.
 R. C. Deal—Kinston.

Asheville Presbytery.

R. B. Grinnan, Stated Clerk—Hendersonville.
 R. P. Smith, Treasurer—Asheville.
 R. F. Campbell—Asheville.
 W. P. Chedester—Brevard.
 W. H. Davis—Pisgah Forest.
 F. M. Eversole—Robbinsville.
 J. J. Heizer—Hayesville.
 A. H. Temple—Balfour.
 E. L. Graw.
 E. A. Sample.
 R. J. Hunter.
 T. J. Ollison—Bryson City.

Kings Mountain Presbytery.

S. L. Cathey, Stated Clerk—Rutherfordton.
 S. L. Cathey, Treasurer—Rutherfordton.
 J. J. Kennedy—Gastonia.
 R. A. Miller—Lowell.
 G. A. Sparrow—Lowell. R. F. D.

R. C. Morrison—Rutherfordton.
 W. R. Minter—Lincolnton.
 T. C. Croker—Forest City.
 J. M. Forbis—King's Mountain.
 J. B. Cochran—Lowell, R. F. D.
 Cornelius Miller—Dallas.
 R. C. Anderson—Gastonia.
 James Thomas—Shelby.
 C. H. Little—Charlotte.
 A. S. Anderson—Gastonia.
 G. L. Cook—Rutherfordton.

METHODIST EPISCOPAL CHURCH, SOUTH.

North Carolina Conference.

Number church members, 74,467.
 Number traveling preachers not including supplies, 291.
 Local preachers, including supplies, 104.
 Houses of worship, 700.
 Pastoral charges, 181.
 Number of societies, 721.
 Parsonages: circuit and station, 156.
 Parsonages: district, 9.
 Orphanages, 1.
 Number of Sunday-schools, 687.
 Number of scholars, 61,653.
 Epworth Leagues, 51.
 League members, 2,233.
 Paid for missions, 1908, \$51,321.23.
 Paid for ministerial support, 1908, \$161,429.23.
 Total contributions, \$445,723.62.
 Bishop—A. W. Wilson, Baltimore, Md.
 Secretary—Rev. W. D. Cunningham, Wilmington.

Conference Appointments.

RALEIGH DISTRICT.

Presiding Elder—R. B. John, Raleigh.
 Raleigh—Edenton Street, F. M. Shamburgh. Superannuated, J. O. Guthrie. Central, L. B. Jones; Jenkins Memorial and Apex, J. H. Buffalo. Epworth, P. D. Woodall.
 Cary—J. D. Pegram.
 Clayton—G. B. Starling.
 Smithfield—J. M. Culbreth.
 Selma and Princeton—W. H. Puckett, Selma.
 Kenly—C. B. Culbreth.
 Zebulon—A. D. Wilcox.
 Millbrook—G. T. Simmons.
 Youngsville—D. B. Parker.
 Franklinton—N. E. Coltrane.
 Louisburg—E. A. Bishop.
 Tar River—G. W. Starling, Kittrell.
 Granville—C. W. Robinson, Stem.
 Oxford—L. S. Massey, Albert S. Barnes.
 Director Correspondence Schools—J. L. Cunningham, Nashville, Tenn.
 Superintendent Methodist Orphanage—J. N. Cole, Raleigh.
 Raleigh Christian Advocate—T. N. Ivey, Editor, Raleigh.

DURHAM DISTRICT.

Presiding Elder—J. B. Hurley, Durham.
 Durham—Trinity, G. T. Adams; Memorial, M. Bradshaw; Carr Church, J. A. Dailey; Branson, K. C. Forney Duval; Mangum, H. E. Spence; West Durham, W. P. Constable; Durham Circuit, G. W. Fisher, Durham.

Chapel Hill—W. R. Royall, E. E. Bar-
nette.
Hillsboro—M. M. McFarland.
Mt. Tirzah—J. B. Thompson, Roxboro.
Leasburg—N. C. Yearby.
Roxboro—J. A. Hornaday.
Milton—W. T. Usry.
Vanceville—C. R. Ross, Pelham.
Pelham and Shady Grove—S. F. Nicks,
Pelham.
Burlington—E. M. Snipes.
Burlington Circuit—C. O. Durant, Elon
College.
East Burlington, Graham and Haw River
—T. G. Vickers, Graham.
Alamance—C. M. Lance, Mebane.
President Trinity College—J. C. Kilgo,
Durham.
Student in Trinity College—T. G. Vick-
ers, Graham.
Secretary in Trinity Y. M. C. A.—B. A.
Barnett, Durham.
Professor in Trinity Park High Schools—
W. A. Stanbury, Durham.
Conference Sunday School Secretary—W.
B. North, Durham.

FAVETTEVILLE DISTRICT.

Presiding Elder—J. T. Gibbs, Fayette-
ville.
Fayetteville—Hay Street, L. E. Thompson.
Fayetteville Circuit—A. L. Ormond, Fay-
etteville.
Hope Mills—T. H. Sutton.
Cokesbury—N. M. McDonald, Stedman.
Sampson Circuit—N. H. Guyton, Roseboro.
Bladen—O. W. Dowd, White Oak.
Buckhorn—E. R. Welch, Chalk Level.
Dunn—A. J. Parker.
Duke—J. M. Daniel.
Newton Grove—J. J. Porter.
Pittsboro—V. A. Royall.
Haw River—L. M. Chaiffin, Bynum.
Goldston—J. W. Hoyle.
Carthage—H. M. Eure.
Wise—E. N. Harrison, Hemp.
Sanford—R. W. Bailey.
Jonesboro—L. H. Joyner.
Lillington—W. C. Martin.
Siler City—E. B. Craven.

ROCKINGHAM DISTRICT.

Presiding Elder—W. H. Moore, Rocking-
ham.
Rockingham—J. E. Underwood.
Roberdell—J. M. Ashby.
Richmond—A. J. Groves, Rockingham.
Mt. Gillead—J. A. Lee.
Pekin—N. L. Seabolt, Candor.
Troy—T. J. Dailey.
Montgomery—Supplied by G. H. Biggs,
Troy.
Aberdeen and Biscoe—D. N. Caviness,
Aberdeen.
Hamlet—H. A. Humble.
Laurel Hill—D. A. Watkins.
St. John and Gibson—L. L. Nash, Gib-
son.
Laurinburg—N. H. D. Wilson.
Racford—J. W. Bradley.
Maxton and Caledonia—A. P. Tyler, Max-
ton.
Red Springs—S. A. Cotton.

Rowland—S. B. McCall.
Lumberton—E. M. Hoyle.
Elizabeth—F. D. Nobliitt, Elizabethtown.
Robeson—C. W. Smith, Fairmont.
East Robinson—W. A. Jenkins, Lumber-
ton.
Agent of North Carolina College—
Euclid McWhorter, Maxton.

WILMINGTON DISTRICT.

Presiding Elder—W. L. Cuninggim, Wil-
mington.
Wilmington—Grace Street, T. A. Smoot;
Fifth Street, K. D. Holmes; Bladen Street,
W. E. Hocutt; Trinity, W. L. Rexford.
Scott's Hill—C. T. Rogers.
New River—T. J. Browning, Sneed's
Ferry.
Onslow—J. T. Stanford, Maysville.
Swansboro—W. E. Brown.
Jacksonville and Richlands—J. C. Whed-
bee, Richlands.
Kenansville—J. M. Lowder.
Burgaw—J. J. Barker.
Magnolia—Y. E. Wright.
Clinton—W. E. Merritt.
Whiteville and Vineland—D. C. Geddie,
Whiteville.
Chadbourne and Bolton—C. E. Vale, Wil-
mington.
Columbus—Supplied by H. M. Eure, Car-
thage.
Carver's Creek—J. M. Marlowe, (sup-
plied), Council.
Mt. Tabor—L. E. Sawyer.
Shalotte—Supplied by G. C. Eilers.
Town Creek—Supplied by T. H. Bain.
Southport—G. D. Langston.

WASHINGTON DISTRICT.

Presiding Elder—A. McCullen, Washing-
ton.
Washington—M. T. Plyler, J. E. Bristowe.
Bath—F. E. Dixon.
Aurora—C. R. Canipe.
Swan Quarter—W. F. Sanford.
Mattamuskeet—R. R. Grant, Lake Land-
ing.
Fairfield—J. L. Rumley.
Greenville—J. H. Shore.
Vanceboro—Supplied by E. D. Dodd,
Vanceboro.
Ayden—J. B. Bridges.
Farmville—W. A. Forbes.
Robersonville—Supplied by J. C. Rey-
nolds, Robersonville.
Bethel—J. W. Autrey.
Tarboro—R. H. Willis, J. H. Tarboro.
Rocky Mount—D. H. Tuttle.
South Rocky Mount and Marvin—H. E.
Tripp, Rocky Mount.
Springhope and Mt. Pleasant—B. E. Stan-
field, Springhope.
Stanhope—H. P. Read.
Elm City—R. E. Hunt.
Wilson—G. F. Smith, R. L. Davis.
Stantonsburg—J. W. Martin.
Fremont—B. H. Black.
Pinetops—H. E. Lance.
State Organizer Anti-Saloon League—R.
L. Davis, Wilson.
Missionary Secretary—R. H. Willis, Tar-
boro.
Nashville—E. C. Bell.

NEW BERN DISTRICT.

Presiding Elder—R. F. Bumpass, Goldsboro.

New Bern—Centenary, R. C. Boaman.
Goldsboro—St. Paul's, E. H. Davis; St. John, J. H. Fризelle.

Goldsboro Circuit—J. M. Carraway, C. C. Brothers, Goldsboro.

Mt. Olive and Faison—E. E. Rose.

Mt. Olive Circuit—R. F. Taylor, Mt. Olive.

LaGrange—J. J. Boone.

Hookerton—M. D. Giles.

Snow Hill—G. B. Perry.

Kinston—F. D. Swindell.

Dover—M. W. Dargan.

Grifton—L. B. Pattishall.

Bridgeton—J. M. Wright.

Jones—Philip Greening, Trenton.

Pamlico—F. T. Fulcher, Stonewall.

Oriental—G. B. Webster.

Carters—D. A. Futtrel, Newport.

Morehead City—L. P. Howard.

Beaufort—J. H. McCracken.

Atlantic—F. S. Becton.

Straits—W. J. Watson.

Ceracoke and Portsmouth—R. D. Daniels, Ceracoke.

WARRENTON DISTRICT.

Presiding Elder—W. S. Rone, Littleton.

Warrenton—W. W. Rose.

Warren—B. C. Thompson, Warrenton.

Ridgeway—B. C. Allred.

Henderson—First Church, R. C. Craven.

North and South Henderson—Supplied by W. B. Humble, Henderson.

Littleton—R. H. Broome.

Weldon—S. E. Mercer.

Roanoke Rapids and Rosemary—W. A. Piland, Roanoke Rapids.

Roanoke—J. T. Draper, Littleton.

Enfield and Halifax—J. E. Holden, Enfield.

Battleboro and Whitakers—W. Y. Everton, Battleboro.

Scotland Neck—C. A. Jones.

Hobgood—W. F. Galloway.

Williamston and Hamilton—C. L. Read, Williamston.

Garysburg—D. L. Earnhardt.

Northampton—J. C. Humble, Jackson.

Rich Square—W. F. Craven.

Conway—S. T. Moyle.

Murfreesboro—L. T. Singleton, Greenville.

Ahoskie—J. P. Pate.

Bertie—J. G. Johnson, Windsor.

Littleton Female College—J. M. Rhodes, President, Littleton.

ELIZABETH CITY DISTRICT.

Presiding Elder—J. H. Hall, Elizabeth City.

Elizabeth City—First Church, J. D. Bundy.

Elizabeth City—City Road, W. E. McRae.

Pasquotank—J. Y. Old, Elizabeth City.

Cramden—C. P. Jerome, South Mills.

Moyock—S. J. Kilpatrick.

Currituck—F. M. Jackson.

North Gates—B. P. Robinson.

Gates—Rufus Bradley, Gatesville.

Perquimans—J. H. M. Giles, Winfall.

Hertford—T. A. Sikes.

Edenton—J. W. Potter.

Chowan—William Towe, Tynar.

Plymouth—J. A. Martin.

Roper—J. M. Benson.

Pantego and Belhaven—W. E. Jones, Belhaven.

Columbia—A. W. Price.

Dare—R. A. Bruton, Mann's Harbor.

Roanoke Island—W. H. Brown, Manteo.

Kitty Hawk—Supplied by J. M. Whitson.

Kennekeet—Supplied by R. L. Beasley, Rodanthe.

Hatteras—W. E. Trotman.

Hendmaster, Trinity High School, Durham—H. M. North.

Lecturer, Trinity College, Durham—E. A. Yates.

Western N. C. Conference.

Number church members, 86,543.

Number traveling preachers not including supplies, 259.

Local preachers, including supplies, 189.

Houses of worship, 786.

Parsonages, 178.

Orphanages, 1.

Number of societies, 859.

Number of Sunday-schools, 745.

Number of scholars, 61,217.

Epworth Leagues, 99.

League members, 2,816.

Paid for missions, 1908, \$308,310.

Paid for ministerial support, 1908, \$157,779.51.

Total contributions, \$398,878.57.

Bishop—James Atkins, Waynesville.

Secretary—Rev. W. L. Sherrill, Greensboro.

Conference Appointments.

ASHEVILLE DISTRICT.

Presiding Elder—D. Atkins, Weaverville.

Asheville—Bethel, J. D. Arnold; Central, G. T. Rowe; Haywood Street, T. L. Lallance; North Asheville, G. G. Harley.

Bald Creek Circuit—L. H. Griffith, supply, Windom.

Biltmore and Mt. Pleasant—G. H. Christenborg, Biltmore.

Burnesville Circuit—C. E. Hypes, Burnesville.

Fairview Circuit—Joseph A. Fry, Fairview.

Hendersonville Station—J. W. Moore, Hendersonville.

Hendersonville Circuit—S. L. McIntosh, supply, Hendersonville.

Hot Springs Circuit—A. B. Honeycutt, supply, Hot Springs.

Marshall Circuit—Elmer Simpson, supply, Marshall.

Riverside Circuit—A. E. Harrison, Asheville.

Swannanoa Circuit—M. T. Smathers, Swannanoa.

Tryon and Saluda—W. A. Newell, Tryon.

Weaverville Station—T. E. Smiley, Weaverville.

Weaverville Circuit—D. R. Proffitt, Weaverville.

CHARLOTTE DISTRICT.

Presiding Elder—H. K. Boyer, Charlotte.
 Ansonville—P. L. Terrell, Ansonville.
 Charlotte—Belmont Park, L. A. Falls;
 Brevard Street, C. M. Pickens, A. R. Surratt, assistant, Lexington; Calvary, E. E. Williamson; Chadwick and Sevierville, J. P. Hipps, Charlotte; Dilworth and Big Spring, A. L. Coburn, supply, Charlotte; North Charlotte, W. O. Goode, Charlotte; Trinity, E. L. Bain, Charlotte; W. L. Nicholson, supernumerary, Charlotte.
 Derita—S. Taylor, Derita.
 Lilesville—E. J. Poe, Lilesville.
 Matthews—O. I. Hinson, Matthews.
 Monroe—Central Church, H. F. Chreitzberg.
 Morven—W. P. McGhee.
 Mount Zion—A. W. Plyler, Salisbury; S. T. Barber, Cornelius.
 North Monroe and Ice morlee—M. T. Steele, Monroe.
 Pineville—W. S. Hales.
 Polkton—L. T. Cordell, Marshville.
 Prospect—G. C. Brinkman, Monroe, R. F. D.
 Unionville—A. J. Burrus.
 Wadesboro—J. H. West.
 Waxhaw—C. M. Campbell.
 Weddington—J. H. Bradley, Matthews, R. F. D. No. 18.
 Principal Weddington Academy—J. M. Downum, Matthews, R. F. D. No. 18.
 Principal Piedmont Industrial School—J. A. Baldwin, Charlotte.
 Missionary to Japan—S. A. Stewart, Kobe, Japan.
 Student Vanderbilt University—X. S. Ogburn, Nashville, Tenn.

FRANKLIN DISTRICT.

Presiding Elder—R. M. Taylor, Franklin.
 Andrews Station—C. S. Kirkpatrick, Andrews.
 Bryson City Circuit—J. J. Eads, Bryson City.
 Hillsboro and Sylva—C. H. Neal, Sylva.
 Franklin Circuit—W. I. Hughes, supply, Franklin.
 Franklin Station—M. F. Moores, Franklin.
 Glenville Circuit—R. L. Andrews, supply, Glenville.
 Hayesville Circuit—D. C. Ballard, Hayesville.
 Hiwassee Circuit—Gay Bryant, supply, Cobbs.
 Macon Circuit—A. W. Jacobs, Franklin.
 Murphy Station—W. E. Abernethy, Murphy.
 Murphy Circuit—J. H. Hopkins, Murphy.
 Robbinsville Circuit—T. J. Folger, Robbinsville.
 Webster Circuit—J. A. Peeler, Webster.
 Whittier Circuit—D. J. Miller, Whittier.

GREENSBORO DISTRICT.

Presiding Elder—W. R. Ware, Greensboro.
 Asheboro Circuit—R. L. Melton, Worthville.
 Asheboro Station—C. A. Wood, Asheboro.
 Coleridge—R. L. Fruit, Liberty.
 Denton—J. F. Alfred, supply, Denton.
 East Greensboro—A. S. Raper, Greensboro.
 Greensboro—Carraway Memorial, W. O. Davis; Centenary, M. A. Smith; Spring

Garden Street, N. R. Richardson; Walnut Street, J. W. Ingle; West Market Street, E. K. McLarty.

West Greensboro—J. A. Bowles, Guilford College.

High Point—South Main Street, O. P. Ader, G. F. Kirby, assistant; Washington Street, J. Ed. Thompson.

Liberty—W. L. Grissom, Greensboro.

Pleasant Garden—R. A. Taylor.
 Ramseur and Franklinville—J. E. Woosely, Ramseur.

Randleman and Naomi—G. E. Eaves, Randleman.

Randolph—B. F. Fincher, Trinity.

Reidsville—L. T. Mann.

Ruffin—J. P. Hornbuckle, Reidsville.

Uwharrie—J. A. Sharpe, Farmer.

Wentworth—A. L. Aycock.

Editor N. C. Christian Advocate—H. M. Blair, Greensboro; Assistant Editor, W. L. Sherrill, Greensboro.

Secretary and Treasurer Greensboro Female College—W. M. Curtis, Greensboro.

Professor in Trinity College—J. C. Wooten, Durham.

Missionary to Corea—J. R. Moose, Seoul, Korea.

MORGANTON DISTRICT.

Presiding Elder—R. M. Hoyle, Marion.
 Bakersville—J. F. Shelton, supply, Bakersville.

Broad River—J. L. McNeer, supply, Rutherfordton.

Cliffside—S. E. Richardson, Cliffside.

Connolly Springs—J. F. Moser, R. L. Abernethy, supply, Rutherford College.

Elk Park—C. E. Steadman.

Green River—W. S. Cherry, Mill Spring.

Forest City—J. C. Mock.

Henrietta-Caroleen—L. P. Bogle, Caroleen.
 Morganton Station—W. F. Womble, Morganton.

Morganton Circuit—N. M. Modlin, Morganton.

Marion—H. H. Jordan.

McDowell—D. S. Richardson, Nebo.

North Catawba—J. J. Brooks, Marion.
 Old Fort—W. G. Malone, Black Mountain.

Rutherfordton—T. J. Rogers.

Rutherford College—Wm. E. Poovey, Rutherford College.

Spruce Pine—A. P. Foster.

Table Rock—Albert Sherrill, Morganton, R. F. D. No. 5.

Thermal City—V. L. Marsh.

Hartland—M. H. Tuttle, Lenoir.

President Rutherford College—W. W. Peele, Rutherford College.

Professor Rutherford College—O. J. Jones, New London.

MT. AIRY DISTRICT.

Presiding Elder—W. M. Bagby, Elkin.

Boone Circuit—W. O. Rudisill, Boone.

Creston Circuit—A. W. Roten, supply, Creston.

Elkin Station—D. M. Litaker, Elkin.

Danbury Circuit—D. A. Binkley, supply, Danbury.

East Bend Circuit—E. E. Yates, East Bend.

Helton Circuit—P. L. Shore, supply, Helton.

Jefferson Circuit—J. G. W. Holloway, Jefferson.

Jonesville Circuit—R. L. Doggett, Jonesville.

Laurel Springs Circuit—J. W. Caudill, supply, Berlin.

Mt. Airy Circuit—J. W. Kennedy, Mt. Airy.

Mt. Airy Station—D. V. Price, Mt. Airy.

North Wilkesboro Station—Z. Paris, No. Wilkesboro.

Pilot Mountain Circuit—J. H. Brendall, Pilot Mountain.

Rockford Circuit—T. J. Houck, supply, Dobson.

Rural Hall Circuit—J. D. Gibson, Rural Watauga Circuit—T. E. Weaver, Amantha Hall.

Sparta Circuit—J. C. Keever, Sparta.

Wilkes Circuit—W. L. Dawson, Moravian Falls.

Wilkesboro Station—B. F. Hargett, Wilkesboro.

Yadkinville Circuit—W. T. Albright, Yadkinville.

District Missionary Evangelist—Z. E. Barnhardt, Mt. Airy.

SALISBURY DISTRICT.

Presiding Elder—J. C. Rowe, Salisbury.

Albemarle Station—H. C. Sprinkle.

Albemarle Circuit—J. T. Stover; C. M. Gentry, supernumerary.

Bethel Station—S. S. Higgins, Carriker.

Big Lick Circuit—W. D. Ridenhour, supply, Big Lick.

China Grove Circuit—J. A. J. Farrington, China Grove.

Concord—Central, Plato T. Durham; Epworth, J. W. Long; Forest Hill, W. L. Hutchins.

West Concord—W. C. Jones, Concord.

Concord Circuit—B. A. York, Concord.

Cottonville Circuit—T. E. Wyche, supply, Hath.

Gold Hill Circuit—James Willson, Gold Hill.

Jackson Hill Circuit—E. M. Avett, Jackson Hill.

Kanapolis—J. H. Sellers.

Lexington Station—A. L. Stanford.

Linwood Circuit—A. R. Surratt, Lexington.

Mt. Pleasant Circuit—M. D. Hix, Mt. Pleasant.

New London Circuit—O. J. Jones, Ruth-erford College.

Norwood Station—J. E. Gay, Norwood.

Salem Station—G. A. Stamper, Milling-port.

Salisbury—First Church, S. B. Turrentine; Holmes Memorial, C. M. Short; South Main Street, J. B. Craven.

Salisbury Circuit—P. W. Tucker, Granite Quarry.

Spencer Station—R. D. Sherrill, Spencer.

East Spencer—North Main, J. P. Lanning, Spencer.

West Albemarle Circuit—J. P. Davis, Albemarle.

Woodleaf Circuit—E. J. Pusey, Woodleaf.

Principal New London High School, J. D. Rankin, New London.

SHELBY DISTRICT.

Presiding Elder—C. F. Sherrill, Shelby.

Belwood—L. E. Stacy, Belwood.

Bessemer City—J. F. Armstrong.

Cherryville—A. C. Swafford.

Crouse—M. B. Clegg.

El Bethel—T. S. Ellington, Kings Moun-tain.

Gastonia—Main Street, G. D. Herman; West End and Franklin Avenue, J. C. Har-mon; Ozark, J. B. Carpenter.

King's Mountain—D. F. Carver.

Lincolnton Station—F. L. Townsend, Lin-colnton.

Lincolnton Circuit—J. W. Strider, Lin-colnton.

Lowell—W. V. Honeycutt.

Lowesville—D. P. Waters, Stanly, R. F. D. McAdamsville—C. H. Caviness.

Mt. Holly—J. B. Tabor.

Polksville—W. M. Boring, Lattimore, R. F. D. No. 1.

Shelby Station—J. R. Scroggs.

Shelby Circuit—E. N. Crowder, Shelby.

South Fork—C. R. Ross, Yanceyville.

Stanley Creek—Beverly Wilson, Stanly.

STATESVILLE DISTRICT.

Presiding Elder—J. N. Huggins, States-ville.

Alexander—E. Myers, Taylorsville.

Caldwell—A. E. Wiley, Granite Falls.

Catawba—J. N. Price; M. Y. Self, assist-ant, Catawba.

Clarksburg—J. H. Brantley, supply, Har-mony.

Davidson—R. S. Howie, Davidson.

Granite Falls—W. F. Stambord, Lexing-ton.

Hickory Circuit—Phoenicia Brittain, Hick-ory.

Iredell—O. P. Roth.

Lenoir Station—Ira Erwin, Lenoir.

Lenoir Circuit—J. O. Ervin, Lenoir.

Maiden—T. S. Coble, Maiden.

Mooreville Circuit—J. W. Jones, Moore-ville.

Mooreville Station—R. M. Courtney, Mooreville.

Newton—E. W. Fox.

Rock Spring—W. F. Elliott, Denver.

Statesville Circuit—T. E. Wagg.

Statesville—Broadstreet, Harold Turner; Race Street, H. H. Robbins.

Stony Point—T. B. Johnson.

Trounman—J. J. Edwards.

Conference Missionary Evangelist—D. H. Comann, Lenoir.

President Davenport College—C. C. Wea-ver, Lenoir.

WAYNESVILLE DISTRICT.

Presiding Elder—W. H. Willis, Waynes-ville.

Brevard Station—R. G. Tuttle, Brevard.

Brevard Circuit—J. E. Stames, Brevard.

Bethel—C. A. Swift, Canton, R. F. D.

Canton—L. B. Abernethy.

Clyde—J. H. Green.

Haywood To be supplied.

Jonathan—J. B. Hyder, supply, Waynesville, No. 2.
 Leicester—C. H. Curtis.
 Mills River—J. W. Williams, Horse Shoe.
 North Haywood—J. E. Womack.
 Spring Creek—J. B. Parham, supply, Joe.
 Sulphur Springs—J. W. Campbell, Candler.
 Waynesville—J. H. Barnhardt.
 West Asheville—R. E. Atkinson.
 Missionary to Korea—M. B. Stokes, Seoul, Korea.

WINSTON DISTRICT.

Presiding Elder—T. F. Marr, Winston-Salem.

Advance—L. L. Smith.
 Coolemeec—W. Y. Scales.
 Davidson—M. H. Vestal, Lexington, R. F. D.
 Davie—P. E. Parker, Mockville.
 Farmington—A. G. Loftin.
 Forsyth—J. S. Hiatt, Thomasville, No. 1.
 Kernersville—H. C. Byrum.
 Lakesville—A. T. Bell.
 Lewisville—J. T. Rutledge, Clemmons.
 Madison and Mayodan—B. Margeson, Madison.

Mocksville—J. F. Kirk.
 North Thomasville—A. R. Bell, Thomasville.

Spray and Draper—T. C. Jordan, Spray.
 Stokesdale—L. T. Hendren, supply.
 Stoneville—J. H. Robertson.
 Summerfield—C. P. Goode.
 Thomasville—Parker Holmes.
 Walkertown—W. A. Lambeth.
 Walnut Cove—C. H. Clyde.
 Winston—Burkhead, W. M. Biles, Winston-Salem; Centenary, J. E. Abernethy, Winston-Salem; Grace, W. M. Robbins, Winston-Salem; Southside and Salem, T. R. Wolfe, Winston-Salem.
 Agent Children's Home—J. P. Rodgers, Winston-Salem.

Western North Carolina Conference—Bishop H. C. Morrison, Louisville, Ky.
 Secretary Western N. C. Conference—Rev. W. L. Sherrill, Greensboro.

BAPTIST CHURCH.

Ordained ministers, 1,056.
 Church membership, 210,154.
 Sunday Schools, 1,734.
 Sunday School scholars, 147,150.
 Churches, 1,891.
 Contributions State Missions, \$32,120.38.
 Contributions Home Missions, \$19,058.81.
 Contributions Foreign Missions, \$32,953.28.
 Contributions Ministerial Education, \$3,973.72.
 Contributions, other purposes, \$35,489.00.
 Total reported contributions, all purposes, \$123,595.19.

Officers Baptist State Convention.

President—J. B. Carlyle, Wake Forest.
 Vice-Presidents—E. McK. Godwin, Morganton; James M. Parrott, Kinston; W. E. Harrison, Greensboro.
 Recording Secretaries—N. B. Broughton, Raleigh; Chas. E. Brewer, Wake Forest.
 Treasurer—Walters Durham, Raleigh.
 Auditor—F. H. Briggs, Raleigh.

Corresponding Secretary—Rev. Livingston Johnson, Raleigh.

Trustees—Rev. W. C. Tyree, Raleigh; G. C. Briggs, Waynesville; N. Biggs, Scotland Neck; C. B. Aycock, Goldsboro; D. L. Gore, Wilmington.

Pastors.

Adams, J. Q.—Charlotte.
 Adams, M. A.—Ahoskie.
 Adams, J. J.—Whiteville.
 Alderman, J. O.—Tyner, R. F. D. No. 1.
 Alderman, J. M.—Delway.
 Alexander, M. P.
 Allen, N. J.—Belcross.
 Allison, E.—Brevard.
 Aman, D. F.—Marines.
 Ammons, John—Mars Hill.
 Andrews, E. C.—Plymouth.
 Annas, J. R. J.—Saw Mills.
 Arledge, J. B.—Saluda.
 Arnette, D. W.—Albemarle.
 Arnette, J. M.—Durham.
 Arrington, T. F.—Waynesville.
 Arrington, C. C.—Mt. Airy.
 Asbell, W. T.—
 Atkinson, J. W.—Neuse.
 Austin, C. B.—Spray.
 Austin, D. M.—Charlotte.
 Bailey, J. D.—Cowpens, S. C.
 Bailey, L. J.—Marshall.
 Baker, T. J.—Parkton.
 Ballard, J. M.—Machpelah.
 Ballard, W. S.—Rowland.
 Bangle, L. A.—Reepsville.
 Bangle, P. W.—Lincolnton.
 Barker, M. H.—Murphy.
 Bungarn, G. Z.—Taylorsville.
 Barker, J. M.—Lomax.
 Barnes, K.—Orrum.
 Barnes, P. C.—Orrum.
 Barnes, S. B.—Ahoskie.
 Barnes, John—Pendleton.
 Barrett, W. C.—Durham.
 Barrett, W. A.—Star.
 Barrs, W. L.—Matthews.
 Battle, H. W.—Kinston.
 Bancom, H. W.—Wake Forest.
 Beach, J. J.—Kings Mountain.
 Beach, W. R.—Cary.
 Beam, J. A.—Leaksville.
 Beamer, W. H.—Mt. Airy.
 Beaver, C. E.—Maiden.
 Beck, A. L.—Balsam.
 Becker, S. J.—Spray.
 Benfield, J. G.—Morganton.
 Bennett, S. W.—Lincolnton.
 Bennett, James—Pilot Mountain.
 Bennett, J. M.—Elm City.
 Petts, A. L.—Winston-Salem.
 Biggs, W. O.—Swansboro.
 Bilbro, W. L.—Pollocksville.
 Binkley, J. N.—Harmony.
 Bivens, J. A.—Monroe.
 Black, C. J.—Big Lick.
 Blalock, J. C.—Ledger.
 Blalock, J. G.—Oxford.
 Blankenship, J. A.—Indian Creek.
 Blanton, J. C.—Kings Mountain.
 Bledsoe, T. F.—Cody.
 Blevins, C.—New Life.
 Blevins, J. C.—Grassy Creek.
 Blevins, W. J. A.—New Life.

- Blevins, E.—City.
 Bomar, E. E.—Charlotte.
 Booth, J. H.—New Hill.
 Boren, W. C.—
 Booth, Jr., J. H.—Magnolia.
 Bostick, W. M.—Biscoe.
 Bowen, J. D.—Ashboro.
 Powers, J. P.—Littleton.
 Bradley, J. A.—Beach.
 Bradley, W. T.—Morgan Hill.
 Bradley, W. L.—Democrat.
 Bradshaw, W. R.—Hickory.
 Bridges, S. A.—Forest City.
 Bridges, B. M.—Mooresboro.
 Bridges, D. P.—Smithfield.
 Briggs, W. K.—Briggsville.
 Briggs, W. O.—Fairbluff.
 Brinson, H. J.—Hewitt.
 Brisson, W. L.—Richardson.
 Bristow, S. F.—Elizabeth City.
 Britt, D. C.—Rutherfordton.
 Britt, W. L.—Richlands.
 Britt, P. T.—Orrum.
 Brooks, E. M.—Albemarle.
 Brookshire, J. L.—Flat Rock.
 Brown, Asa—Riverside.
 Brown, J. R.—Saltville.
 Brown, F. F.—Wake Forest.
 Brown, J. M.—
 Brown, T. L.—Canton.
 Brown, H. A.—Winston-Salem.
 Brown, W. V.—Cycle.
 Bryan, J. W.—Yadkinville.
 Bryant, H. G.—Olive Branch.
 Buchanan, E.—Black Mountain.
 Buchanan, C. S.—Greensboro.
 Bullock, C. P.—Chadbourne.
 Bumgardner, A. P.—McAdansville.
 Bumgarner, W. J.—Taylorsville.
 Burcham, G. M.—Elkin.
 Purchett, J. W.—Knottsville.
 Burger, G. F.—Suit.
 Burleson, A. M.—Hamlet.
 Butler, A. A.—Hertford.
 Byrd, R. L.—Tolarsville.
 Cain, W. R.—Chadbourne.
 Caldwell, C. A.—Maiden.
 Caldwell, M. R. N.—Canton.
 Cale, D.—Potecasi.
 Cole, J. F.—Roxobel.
 Calhoun, T. J.—Medlin.
 Campbell, J. A.—Buie's Creek.
 Campbell, Neal—Thaxton.
 Campbell, W. P.—Seven Springs.
 Carroll, R. D.—Newton.
 Carrick, Thomas—High Point.
 Carrick, J. Lee—Linwood.
 Carlton, J. F.—Willbar.
 Carlton, W. T.—Wilkesboro.
 Carson, J. T.—Willetts.
 Carter, F. R.—
 Carter, H. J.—Hays.
 Cashwell, C. S.—Mocksville.
 Cashwell, R. N.—Parkton.
 Caudle, A. I.—Speed.
 Caudle, T. A.—Coolemeec.
 Caudill, R. E.—Dockery.
 Chafin, A. F.—Seven Springs.
 Chambliss, T. W.—Wadesboro.
 Champion, R. C.—Landrum, S. C.
 Chaplain, Spencer—Elizabeth City.
 Check, C. W.—Hays, No. 1.
 Check, F. B.—Whitehead.
 Church, G. H.—Durham.
 Church, W. N.—Summit.
 Clarke, R. E.—Wake Forest.
 Clubb, C. C.—Alexander.
 Cobb, J. W.—Lumber Bridge.
 Coffey, R. J.—
 Colly, J. D.—Glencoe.
 Comer, W. T.—Windy Gap.
 Conrad, S. F.—Charlotte.
 Cook, R. L.—Beta.
 Cook, W. N.—Lenoir.
 Cook, W. F.—Rich Mountain.
 Cole, C. D.—Hendersonville.
 Coppedge, G. W.—Henderson.
 Coram, R. P.—Boonville.
 Corn, R. P.—
 Cothren, Grant—Chuckle.
 Craig, B.—Rocky Mount.
 Craig, J. A.—
 Crater, A. A.—Gatesville.
 Creasman, W. B.—Sylva.
 Creasman, C. D.—Wake Forest.
 Cree, A.—Embryo.
 Crecch, Worley—Kenly.
 Crews, R. W.—Germanton.
 Crisp, John—Norris.
 Crisp, S. M.—Japan.
 Crisp, E. D.—Lenoir.
 Crisp, T. J.—Conctoe.
 Croom, H. M.—Old Fort.
 Crowder, T. W.—
 Crudup, Josiah—Rockingham.
 Crutchfield, T. S.—Thomasville.
 Cullom, W. R.—Wake Forest.
 Curren, J. M.—Roby.
 Davenport, J. E. M.—Troy.
 Davis, J. G.—Wake Forest.
 Davis, T. B.—Morehead City.
 Davis, M. P.—Cokeraine.
 Davis, A. C.—Olive Branch.
 Davis, A. W.—Webster.
 Davis, J. F.—Boone.
 Davis, R. Lee—Hiddente.
 Davis, W. R.—Advance.
 Day, T. J.—Warrens ville.
 Devenny, J. V.—Sylva.
 Deweese, E. A.—Murphy.
 Dietz, T. F.—Bryson City.
 Deweese, J. E.—
 Dixon, L. R.—Mt. Vernon Springs.
 Dixon, T.—Fallston.
 Doan, J. R.—Henderson.
 Dobson, J. H.—Atkinson.
 Dowell, G. J.—Williamston.
 Dowell, C. L.—Carthage.
 Downey, J. W.—East Durham.
 Drake, T. A.—Hendersonville.
 Duke, G. M.—Mapleville.
 Dunaway, A. B.—Oxford.
 Dunaway, J. M.—Spencer.
 Dunnigan, W. E.—West Durham.
 Durham, C. H.—Lumberton.
 Eatman, P. J.—
 Early, B. G.—Chalybeate Springs.
 Edmundson, John T.—Raleigh.
 Edwards, D. D.—Carv.
 Edwards, C. E.—Winecr.
 Edwards, W. H.—Wake Forest.
 Eller, J. F.—Vilas.
 Edwards, J. R.—Sanford.
 Edwards, W. S.—Roaring River.

- Eller, A. J.—Wilbar.
 Eller, W. H.—Greensboro.
 Elliott, Josiah—Hertford.
 Elsom, P. G.—Raleigh.
 Estridge, W. F.—Waxhaw.
 Eudy, G. L.—Efford's Mills.
 Farthing, C. S.—Sugar Grove.
 Farthing, J. H.—Sweetwater.
 Felmet, C. F.—Drayton, S. C.
 Ferguson, B. V.—Reidsville.
 Ferrobee, J. B.—Elizabeth City.
 Fiddler, F. L.—High Point.
 Fields, C. F.—Elkin.
 Fleming, J. M.—Lumberton.
 Fletcher, J. F.—Whitehead.
 Fontaine, P. H.—Woodsdale, No. 2.
 Fox, E. L.—Clinton.
 Franklin, James—Houck.
 Freeman, A. J.—Bladenboro.
 Freeman, H. R.—Uree.
 Freeman, T. N.—Swain.
 Fulbright, J. O.—Southport.
 Gay, R. L.—Aulander.
 Gibbs, N. H.—Benson.
 Gibbs, J. M.—Cotton.
 Gibbs, J. A.—Whittier.
 Glenn, J. T.—Hemlock.
 Glenn, W. H.—Thackston.
 Glidwell, C. W.—Reidsville.
 Gforth, M. A.—Asheville.
 Goode, J. M.—Mooreboro.
 Gordon, J. H.—Averitt, Va.
 Gooden, A. H.—New Hope.
 Graham, T. J.—
 Gray, J. J.—Etowah.
 Green, B. P.—Mooreboro.
 Green, David—Zionville.
 Green, G. W.—Canton, China.
 Green, J. R.—Clyde.
 Greene, Edmund—Sands.
 Greene, L. H.—Bakersville.
 Greene, M. L.—Ahoskie.
 Greene, S. M.—Clarissa.
 Griggs, W. L.—Franklin.
 Grindstaff, I.—Bakersville.
 Guffey, W. H.—Franklin.
 Gullledge, J. G.—Monroe, No. 1.
 Gwaltney, J. P.—Hiddenite.
 Gwaltney, J. S.—Morganton.
 Gwaltney, L. P.—Hiddenite.
 Gwyn, E. N.—Jennings.
 Hackney, J. A.—Burlington.
 Hagaman, J. P.—Lenoir.
 Haight, W. R.—Elizabeth City.
 Haire, P. H.—Fleetwood.
 Hale, Fred D.—Wilmington.
 Hall, J. J.—Fayetteville.
 Hall, L. P.—Canton.
 Hall, W. G.—Rocky Mount.
 Hall, S. W.—Pinnacle.
 Ham, J. W.—New Bern.
 Hamby, A. C.—Seminary.
 Hammond, J. F.—Wingate.
 Hampton, N. S.—Bamboo.
 Hamrick, B. M.—Rutherfordton.
 Hamrick, W. C.—Almond.
 Hamrick, J. M.—Henrietta.
 Handy, E.—Radical.
 Hancy, J. F.—Horse Shoe.
 Harmon, G. W.—Ore Hill.
 Harrell, E. J.—Lumber Bridge.
 Harrelson, J.—Clarendon.
 Harrill, Z. D.—Ellenboro.
 Harrill, J. D.—Shelby, No. 4.
 Harrill, H. D.—Forest City.
 Harrill, G. P.—Tarboro.
 Harris, B. B.—Dysartsville.
 Harris, J. S.—Albemarle.
 Harris, T. C.—Forest City.
 Harris, L. W.—Eldorado.
 Harris, J. M.—Dogwood.
 Harris, G. A.—South Boston, Va.
 Hart, Riley—Park, Va.
 Hart, T. W.—Virgilina, Va.
 Harte, J. D.—Hickory.
 Hartsell, J. W.—Cameron.
 Hawkins, R. N.—Shelby, 3.
 Haymore, C. C.—Mt. Airy.
 Haymore, R. D.—Mt. Airy.
 Haynes, J. M.—Clyde.
 Haynes, W. L.—Gilky.
 Hedgepeth, I. P.—Lumberton.
 Hedgepeth, R. A.—Barnesville.
 Hedley, Wm.—Reidsville.
 Heilig, J. A.—Salisbury.
 Helms, D. P.—Concord.
 Henderson, G. J.—Rugby, Va.
 Henderson, J. K.—Roanoke Rapids.
 Henderson, G. W.—Blaine.
 Henderson, Z. I.—
 Henley, J. M.—Sanford, 3.
 Herring, R. H.—Siler City.
 Hester, R. C.—Dublin.
 Hewitt, D. L.—Shalotte.
 Hickman, G. T.—Winnabow.
 Hilburn, D. H.—Bladenboro.
 Hilburn, Rufus M.—Bladenboro.
 Hilliard, J. M.—Cary.
 Hilliard, S. C.—Wake Forest.
 Hippy, R. H.—Spring Creek.
 Hobbs, L. M.—Apex.
 Hocutt, J. C.—Chapel Hill.
 Hocutt, J. D.—Ashton.
 Hocutt, J. E.—Nashville.
 Hogan, K. W.—Wake Forest.
 Hogan, N. R.—Murphy.
 Hogue, H. J.—Wessor.
 Hogsed, W. D.—Murphy.
 Holleman, J. M.—Apex.
 Holloman, W. A.—Jonesville.
 Holsclaw, T. C.—Clotho.
 Honeycutt, G. A.—Albemarle.
 Honeycutt, R.—Clinton.
 Hood, T. J.—Goldsboro, No. 4.
 Hooker, W. H.—Alexander.
 Hooper, L. W.—Tuckaseegee.
 Hord, A. T.—Clevelanda.
 Horner, K. C.—Wilkesboro.
 Horrell, R. W.—Selma.
 Hough, W. A.—Cornelus.
 Howell, A. T.—Murfreesboro.
 Hoyle, J. A.—Gastonia.
 Hudgins, Richard—Bat Cave.
 Hudson, J. L.—
 Hudson, L. L.—Wake Forest.
 Hughes, S. A.—Valley.
 Hughes, Jno. G.—Hendersonville.
 Hull, W. F.—Camp Creek.
 Hulten, H. H.—Charlotte.
 Hunt, A.—Gamble's Store.
 Hunt, D. J.—Union Mills.
 Hurst, W. T.—Wake Forest.
 Hutchinson, J. H.—Raleigh.
 Hyde, H. H.—Bryson City.

- Ingram, H. M.—Star.
 Irby, T. C.—Waxhaw.
 Irvin, A. C.—Shelby, No. 5.
 Irving, C. M.—Maiden.
 Ives, S. Albert—Pine Bluff.
 Ivory, G. C.—
 Jackson, B. P.—Bright.
 Jackson, Elbert—Landrum, S. C.
 Jackson, J. B.—S. B. T. Seminary.
 James, R. H.—Marshville.
 Jarvis, N. T.—Jarvis.
 Jenkins, J. T.—Wilson.
 Jenkins, C. A.—Statesville.
 Jervis, C. E.—Democrat.
 Johnson, D. L.—Downingsville.
 Johnson, E. O.—St. Paul.
 Johnson, W. O.—St. Paul.
 Johnson, L.—Raleigh.
 Johnson, Wm. R.—Cedar Creek.
 Johnson, J. B.—Walnut Cove.
 Jolly, J. R.—Elkin.
 Jones, F. H.—Reidsville.
 Jones, E. F.—Zionville.
 Jones, G. S.—Hendersonville.
 Jones, R. H.—Roxboro, No. 5.
 Jones, Troy—Montzuma.
 Jones, W. J.—Salemberg.
 Jordan, F. M.—Calvert.
 Jordan, J. R.—Star.
 Jordan, S.—Robbinsville.
 Jordan, James—Franklinville.
 Jordan, W. P.—Colerain.
 Joyce, J. A.—Sandy Ridge.
 Joyner, A. V.—Wise.
 Justice, T. B.—Franklinton.
 Justice, A. I.—Hendersonville.
 Justice, C. B.—Rutherfordton.
 Keller, O. A.—Yanceyville.
 Kennedy, D. S.—Warsaw.
 Key, W. H.—Gray.
 King, J. D.—Wampler.
 King, L. C.—Gameville.
 King, T. C.—Franklin.
 King, T. H.—Winterville.
 King, W. G.—New Bern.
 King, S. W.—Burnsville.
 Kinsey, W. S.
 Kinsland, J. L.—Franklin.
 Kirk, J. E.—China Grove.
 Kyle, W. L.—Raleigh.
 Kuykendall, W. T.—Asheville.
 Lanning, Jeff—China Grove.
 Larkins, J. D.—Morganton.
 Lassiter, E. M.—Cary.
 Lawhon, W. H. H.—Carthage.
 Laughter, B. C.—Bob.
 Leach, M. J. Lassiter.
 Ledford, B. M.—Ranger.
 Lee, W. M.—Summit.
 Lewis, John—Southern Pines.
 Lewis, L. G.—Thomasville.
 Linberry, R. B.—Pittsboro.
 Little, J. W.—Lemon Springs.
 Little, T. B.—Marshville.
 Loftin, I. N.—Elizabeth City.
 Long, Edward—Marion.
 Lowe, A. E.—Bryson City.
 Lowe, C. G.—Enfield.
 Lumpkin, G. T.—Winston-Salem.
 Lunsford, Wm.—Asheville.
 Lynch, J. W.—Wake Forest.
 Lyon, T. M.—Trap Hill.
 Maddry, Charles E.—Greensboro.
 Mangum, O. R.—Selma.
 Manly, J. K.—
 Marion, T. G.—Crutchfield.
 Marr, W. W.—Mars Hill.
 Marsh, A.—Marshville.
 Marsh, R. H.—Oxford.
 Marshall, J. R.—Wilmington.
 Marshall, O. N.—Henderson.
 Martin, C. H.—Poikton.
 Martin, C. F.—Murphy.
 Martin, J. L.—Raleigh.
 Martin, J. M.—Stuart, Va.
 Martin, O. J.—Siloam.
 Martin, G. A.—Wilmington.
 Mashburn, H. H.—Edenton.
 May, G. W.—Castalia.
 May, S. S.—Yadkinville.
 McCann, Levi—Trap Hill.
 McCarson, J. L.—Hendersonville.
 McCarry, J. H.—Asheville.
 McDuffie, J. F.—Chapel Hill, 3.
 McGee, J. F.—Culberson.
 McFee, P. T.—Marshall.
 McClure, W. B.—Alexis.
 McFarland, R. A.—Seotland Neck.
 McGinnis, I. J.—Vilas.
 McKinney, C. H.—Bakersville.
 McLeod, D.—Mebane.
 McNeil, M.—Wilksboro.
 McPheeters, S. F.—Harvard.
 Meeks, O. P.—Fayetteville.
 Mercer, I. M.—Rocky Mount.
 Merrell, G. L.—Swan Quarter.
 Michael, W. H.—Sutherland.
 Miles, Wm.—Miles.
 Miller, Chester—Fairview.
 Miller, I. C.—Stony Fork.
 Miller, John R.—High Point.
 Miller, H.—Sherman.
 Mills, G. T.—Apex.
 Mintz, M. L.—Bair's Creek.
 Mitchell, O. B.—Wake Forest.
 Mitchener, J. F.—Statesville.
 Mizell, J. C.—Funston.
 Moncrief, A. J.—Raleigh.
 Monteith, T. J.—Japan.
 Moore, Hight C.—Raleigh.
 Moose, J. D.—Charlotte.
 Morgan, F. M.—Flats.
 Morgan, S. L.—Red Springs.
 Morgan, W. C.—Robbinsville.
 Morris, J. D.—Royal.
 Morris, W. A.—Hendersonville.
 Morton, D. S.—Albemarle.
 Morton, W. B.—Columbia.
 Morton, H.—Thomasville.
 Moss, T. J.—Forest City.
 Mulkey, J. T.—
 Mull, W. F.—Mull's Grove.
 Mull, W. B.—Connelly Springs.
 Murray, J. F.—Swanboro.
 Murry, L. B.—State Road.
 Myers, W. W. N.—Walkeshoro.
 Myers, T. C.—Martin.
 Myers, W. A.—New Castle.
 Nelson, J. H.—Patterson.
 Newton, I. T.—Fallston.
 Newton, J. B.—Kerr.
 Newton, J. D.—Thomasville.
 Nobles, J. W.—Kendy.
 Norket, L. R.—Mt. Island.

- Norris, C. H.—Holly Springs.
 Norton, J. E.—Murphy.
 Nowell, W. C.—Spring Hope.
 Oldham, S. W.—Grabam.
 Olive, J. B.—Maysville.
 Olive, W. S.—Apex.
 Oliver, P.—King.
 O'Neill, G. G.—Asheville.
 Orr, P. P.—Clotho.
 Owen, S. C.—Candler.
 Owen, J. H.—Fidelity.
 Owen, J. L.—Glenville.
 Owen, J. R.—Lake Toxaway.
 Pace, J. R.—Oxford.
 Page, J. M.—Rose Hill.
 Page, Wiley M.—Dunn, No. 4.
 Parker, L. A.—Menola.
 Pardue, A. T.—Roaring River.
 Parrish, M. E.—Shelby.
 Pastor, P. J.—Gibbs.
 Patton, R. L.—Morganton.
 Paul, E. A.—Ornum.
 Payne, J. M.—Blowing Rock.
 Payseur, C. W.—Lawndale.
 Peck, I. T.—Short.
 Pernel, P. H.—Rockingham.
 Phillips, J. B.—Lenoir.
 Pickens, J. M.—Jupiter.
 Pippin, A. A.—Wakefield.
 Pittman, S. M.—Frank.
 Pittman, R.—Ledger.
 Plott, J. T.—Hayesville.
 Plemmons, B. B.—Trust.
 Poe, E. D.—Wake Forest.
 Ponder, R. D.—Buckner.
 Pool, D. W.—Taylorsville, 3.
 Porter, W. F.—Radical.
 Porter, A. H.—Whiteville.
 Posey, T. H.—Columbus.
 Poteat, J. H.—Columbia.
 Powell, J. M.—
 Powell, R. E.—Blanch.
 Powers, Oscar L.—High Point.
 Preslar, M. D. L.—Monroe.
 Presley, T. M.—Biltmore.
 Prevatt, F. A.—Lumberton.
 Prevatt, John—Buie.
 Pridgen, M.—Fair Bluff.
 Proffit, M. S.—Democrat.
 Pruett, L. R.—Charlotte.
 Pruitt, Julius—Charlotte.
 Pruitt, Wm.—Almond.
 Putnam, J. W.—Magnetic City.
 Putnam, D. F.—Benson.
 Queen, Cicero—Caesar.
 Queen, A. C.—Wolf Mountain.
 Rains, S. A.—Nantahala.
 Ragland, T. J.—Aurora.
 Rector, J. A.—Morganton.
 Reddish, W. H.—Gastonia.
 Redman, T. E.—New Hope.
 Redfern, R. D.—White's Store.
 Reed, G. W.—Reidsville.
 Renfrow, W. B.—Matthews.
 Revis, W. A.—Suit.
 Richardson, J. B.—High Point.
 Rivenbark, W. B.—Teachey's.
 Roberts, D. J.—Elkspur.
 Roberts, L. C.—Hollywood.
 Robertson, W. A.—Barnardsville.
 Robeson, H. S.—Shallotte.
 Rock, C. M.—Mount Olive.
 Rogers, L. A.—Mull's Grove.
 Rogers, J. L.—Whitakers.
 Rollins, B. F.—Cana.
 Rowell, J. W.—Liberty.
 Ruske, J. T.—Rockford.
 Ruppe, John—Maud, S. C.
 Royall, W. C.—Benson.
 Ryland, C. P.—Roxboro.
 Royall, W. B.—Wake Forest.
 Sams, J. F.—Cane River.
 Sandling, R. C.—Clinton.
 Sawyer, E. F.—Elizabeth City.
 Scarborough, C. W.—Murfreesboro.
 Seott, J. J.—Ornum.
 Scotten, A. K.—Coleridge.
 Sebastian, G. W.—Hay Meadow.
 Sentelle, R. A.—Waynesville.
 Seymour, T. Y.—Wake Forest.
 Shaver, J. M.—Dealville.
 Shaw, F. W.—Cedar Falls.
 Sheets, Henry—Lexington.
 Shell, P. J.—Gibbs.
 Shell, J. J.—Gibbs.
 Shepherd, N. H.—Fremont.
 Sherwood, A. C.—Winton.
 Sherwood, J. J. L.—Granite Falls.
 Shipman, Z. A.—Etowah.
 Shoaf, R. L.—Warrensville.
 Silver, E. D.—Newdale.
 Simmons, J. W.—Mt. Airy.
 Simons, W. F.—Nina.
 Sims, A. H.—Shelby.
 Sims, B. W. N.—Albemarle.
 Singleton, T. C.—Wake Forest.
 Sledge, J. W.—Louisburg, No. 4.
 Smiley, J. S.—Bryson City.
 Smith, C. C.—Whiteville.
 Smith, James A.—Wilmington.
 Smith, G. W.—
 Smith, J. T.—Westfield.
 Smith, J. W.—Catharine Lake.
 Smith, J. L.—Siler City.
 Sneed, I. F.—
 Snider, J. W.—Concord.
 Solesbee, A. S.—Lookout.
 Sorrell, A. P.—Garden City.
 Sothern, W. P.—Salisbury.
 Sparks, W. H.—Burnsville.
 Sparks, A.—Ledger.
 Sparks, J. C.—Cello.
 Speight, J. A.—Berkley, Va.
 Speight, T. T.—Windsor, R. F. D.
 Sprinkle, A. J.—Jupiter.
 Staley, W. F.—Greensboro.
 Stallings, J. N.—Salisbury.
 Stallings, N. P.—Bayboro.
 Stamey, E. A.—Altamont.
 Stanley, C.—Chadbourne.
 Stanley, J. F.—Hemlock.
 Stanberry, J. S.—Judson.
 Stephens, A. B.—Autryville.
 Stephens, M. A.—Lumberton.
 Stephenson, R. S.—Raleigh.
 Stephenson, R. D.—Windsor.
 Stevens, H. T.—Wake Forest.
 Stewart, J. L.—Clinton.
 Stone, E. W.—Elizabeth City.
 Stout, James—Baker's Gap.
 Stone, C. H.—Round Peak.
 Stradley, J. A.—Oxford.
 Stradley, E. P.—Asheville.
 Strickland, W. H.—Proximity.

Stringfield, O. L.—Maiden.
 Sullivan, J. A.—Washington.
 Stringfield, J. H.—Atkinson.
 Summey, J. A.—Rockwell.
 Suttle, J. W.—Marshall.
 Swaim, S. D.—Lexington.
 Swaim, V. M.—Statesville.
 Swope, W. P.—Louisburg.
 Tallbirt, W. T.—Concord.
 Tate, R. J.—Fingerville, S. C.
 Tatum, T. A.—Elizabeth City.
 Taylor, C. E.—Wake Forest.
 Taylor, T. J.—Warrenton.
 Tew, C. T.—Cherryville.
 Tew, John O.—Fayetteville.
 Thomas, C. A. G.—Monroe.
 Thomas, I. W.—Lenoir.
 Thomas, James C.—Bandana.
 Thornton, T. H.—Claxton.
 Timmons, J. D.—Beaufort.
 Tipton, S. D.—Burnsville.
 Toney, B. W.—Bostic.
 Townsend, B.—Broadway.
 Treadway, E. R.—Trust.
 Triplett, O. W.—West Durham.
 Trivett, G. W.—Sugar Grove.
 Trogden, J. M.—Revolution.
 Tucker, Elihu—Grassy Creek.
 Tunstall, Geo.—Wake Forest.
 Turner, E. W.—Siloam.
 Tyner, J. T.—Whiteville.
 Tyree, W. C.—Raleigh.
 Usry, E. G.—Oxford, 2.
 Utley, C. H.—Burgaw.
 Vanhoy, W. H.—Hamptonville.
 Vann, R. T.—Raleigh.
 Vernon, T. L.—Rocky Mount.
 Vinson, J. D.—Otto.
 Vinson, T. J.—Gneiss.
 Vipperman, J. L.—Dallas.
 Vipperman, D. E.—Halifax.
 Wadkins, W. E.—Concord.
 Waff, W. B.—Conway.
 Walker, R. P.—Lenoir.
 Walker, M.—Swan Creek.
 Wall, J. O.—Maxwell.
 Wall, W. H.—Rutherfordton.
 Wall, Zeno—Cliffside.
 Washburn, D. G.—Shelly, 4.
 Watkins, G. T.—Goldshoro.
 Watson, T. D.—Oconalufty.
 Watson, S. N.—Concord.
 Watts, J. T.—Lexington.
 Waycaster, J. R.—Estatoo.
 Weatherman, J. G.—Jennings.
 Weatherspoon, J. B.—Durham.
 Wells, C. G.—Mooreville.
 Weston, E. L.—Coolcemee.
 Wharton, George—Hendersonville.
 Whitaker, H. C.—Andrews.
 White, J. A.—Taylorsville.
 White, J. L.—Greensboro.
 White, W. W.—Greensboro.
 Whitehead, W. H.—Intelligence.
 Whiteside, J. R.—Uree.
 Whiteside, Z. T.—Uree.
 Whitley, J. W.—Union Mills.
 Whitlock, C. F.—Wilmington.
 Wilcox, A. G.—Brinkleyville.
 Wildman, J. W.—Chapel Hill.
 Whitmire, A. S.—
 Wilcox, B. F.—McGuire.

Wilhoit, G. O.—Ansonville.
 Williams, A. J.—Zephyr.
 Williams, C. C.—Spring Hope.
 Williams—J. G.—Star.
 Willis, H. A.—Weldon.
 Willis, W. W.—Fairmont.
 Wilson, L. A.—Meat Camp.
 Wilson, L. C.—Sugar Grove.
 Wilson, W. E.—Rutherfordton.
 Wilson, W. H.—Madison.
 Wilson, W. M.—Ramsextown.
 Wilson, S. B.—Fair Pluff.
 Wishart, I. E.—Lumberton.
 Wolmesly, H.—Wilmington.
 Wood, M. A.—Mars Hill.
 Wood, T. G.—Maxton, No. 4.
 Woodfin, J. F.—Blanton.
 Woodall, W. H.—Clyde.
 Woodard, J. S.—Needmore.
 Wooten, F. T.—Chadbourn.
 Wyatt, W. J.—Troutman.
 Wyncoop, A. H.—Morganton.
 Younce, J. L.—Franklin.

PRIMITIVE BAPTIST CHURCH.

There is no State organization but fifteen independent associations. The oldest is the Kuluake Association. The official paper is Zion's Landmark, of Wilson, edited by Elder P. D. Gold. The absence of a compact State organization makes it impossible to obtain full statistics.

MINISTERS.

W. S. Willard—High Point.
 W. A. Simpkins—Raleigh.
 John Peed—Foster.
 E. E. Lunsdy—Wilmington.
 W. H. Harrison—Plymouth, R. F. D. No. 2.
 Thos. Wallace—Branches Store.
 Thos. F. Holidia—Columbia.
 B. F. Eubanks—Trenton.
 A. G. Morton—Albemarle.
 S. Hassell—Wilmington.
 J. N. Rogerson—Robersonville.
 M. T. Lawrence—Hamilton.
 A. D. Mizell—Jamesville.
 M. B. Williford—Rocky Mt.
 W. W. Brinson—Reelsboro.
 James Potter—Lowland.
 J. P. Tingle—Grantshoro.
 Isaac Jones—Maple Hill.
 C. C. Brown—Marines.
 S. P. Pery—Hillsboro, R. F. D. No. 1.
 Bennet Bullock—Taylor.
 P. D. Gold—Wilson.
 J. F. Farmer—Wilson.
 Wm. Woodard—Wilson.
 Jas. S. Woodard—Wilson.
 Amos Crisp—Macedonfield.
 G. W. Corbett—Tarboro.
 Jordan Johnson—Whitakers.
 C. C. Davis—Weasel.
 B. H. Blevins—Crumpler.
 John L. Ross—Stokes.
 G. M. Corbett—Greenville.
 W. J. Corbett—Greenville.
 H. B. Tucker—Greenville.
 C. C. Bland—Ayden.
 J. M. Royall—White.
 Gabriel Denny—Deron.
 A. M. Denny—Meiggs.
 H. G. Harbor—Harbour.

BARRETT & THOMSON

*Architects
and Engineers
Raleigh, N. C.*

- | | |
|---|--|
| H. Cain—Westfield. | V. M. Denny—Pinnacle, R. F. D. No. 3. |
| J. A. Ashburn—Pilot Mountain. | Galriel Denny—Pinnacle, R. F. D. No. 3. |
| G. O. Key—Pilot Mountain. | J. M. Royal—Elkin, R. F. D. |
| W. H. Atkinson—Round Peak. | W. R. Welborn—Elkin, R. F. D. |
| J. A. T. Jones—McCollers, R. F. D. 1. | W. H. Atkinson—Araat. |
| Rm. Jones—Smithfield, R. F. D. 2. | M. G. Harbour—Rockford, R. F. D. 1. |
| J. T. Collier—Kenya, R. F. D. 2. | Galriel Bolea—Meadows, R. F. D. No. 1. |
| James Johnson—Aigler, R. F. D. 1. | V. M. Denny—Meadows, R. F. D. No. 1. |
| Z. R. Balance—Clayton. | Samuel Mann—Meadows, R. F. D. No. 1. |
| Major Langdon—Clayton. | E. G. Southern—Germanton, R. F. D. 1. |
| W. R. Carr—Brooks. | C. T. Gilbert—Campbell. |
| M. B. Martin—Bladen. | H. D. Mackay—Pinnacle, R. F. D. No. 2. |
| Hiram Nichols—Vox. | W. M. Stone—Pinnacle, R. F. D. No. 2. |
| Isam Funder—Whitehead. | J. S. A. Fagg—Danbury, R. F. D. No. 1. |
| Eli Long—Laurel Springs. | Paul Priddy—Danbury, R. F. D. No. 1. |
| Jno. Sanders—Smithfield. | Wart Priddy—Danbury, R. F. D. No. 1. |
| J. T. Coats—Coats. | E. P. Stone—Francisco, R. F. D. No. 1. |
| W. G. Turner—Dunn, R. F. D. No. 3. | Wm. Henry Collins—Francisco, R. F. D. 1. |
| Pernice—Wood Dunn. | Joseph Joyce—Sandy Ridge. |
| A. D. Johnson—Dunn. | J. C. Knight—Sandy Ridge. |
| J. D. Drayton—Mount Airy, R. F. D. 4. | John H. Wright—Westfield, R. F. D. 1. |
| Henderson Cain—Pilot Mountain, R. F. D. | Daniel Collins—Pinnacle, R. F. D. No. 2. |
| C. B. Denny—Pinnacle, R. F. D. No. 3. | |

NORTH CAROLINA FARMERS PROSPEROUS

To Reach the Greatest Number Advertise

in

The Farmer and Mechanic

16 to 24 pages—issued weekly. As a medium for reaching North Carolina Farmers it has no equal. WRITE FOR RATES.

The Farmer and Mechanic,

RALEIGH, N. C.

Founded 1877 by Randolph A. Shotwell. The oldest Farm and Home Paper in North Carolina.

PAPER

Antietam Paper Co.
(Incorporated.)

PAPER

PAPER

Manufacturers of

PAPER

PAPER

Hagerstown, Md.

PAPER

Smithdeal's

PRACTICAL BUSINESS COLLEGE
RICHMOND, VA.

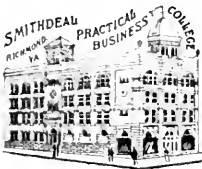

is known all over the country as a high-grade business training school. It owns one of the finest buildings in Richmond. It employs only straight forward methods of securing students. You take no chances when you go to SMITH-DEAL'S. You'll get the full value of your time and money. Well, "a word to the wise is sufficient."

G. M. SMITHDEAL, President.

WHEN IN WANT OF GOOD

Paper

EITHER WRITING, WRAPPING, OR PRINTING

CALL ON

DOBLER & MUDGE,

BALTIMORE, MARYLAND For SAMPLES AND PRICES

Organized in 1865—

Virginia State Insurance Comp'y

OF RICHMOND, VA.

Insures Real and Personal Property Against Loss
by fire or Lightning.

T. T. HAY, Gen'l Agt., Raleigh, N. C.

Parker & Hunter, INSURANCE BONDS AND REAL ESTATE

11 East Martin St., Raleigh, N. C.

Mechanics Savings Bank

CHAS. E. JOHNSON, President

WALTERS DURHAM, Cashier

C. B. EDWARDS, Vice-President.

Save part of your earnings, 4 per cent. Interest paid on deposits.

CAPITAL STOCK.....	\$ 15,000.00
UNDIVIDED PROFITS	\$ 19,000.00
DEPOSITS	\$ 300,000.00

Four Per Cent. Interest Paid on Deposits.

North Carolina Headquarters at Richmond

MURPHY'S HOTEL

Seventh and Broad Streets

University of North Carolina

Collegiate Law
Graduate Medicine
Engineering Pharmacy

94 in Faculty

790 Students

Library 50,000 Volumes

Equipment Valued at \$800,000

F. P. VENABLE, President
CHAPEL HILL, N. C.

*J. SOUTHGATE
& SON,*

Insurance

Durham, N. C.

A SPECIALTY

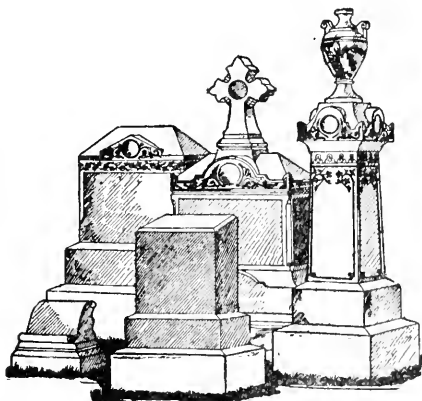

COOPERS
of RALEIGH

**TABLETS,
VASES
IRON FENCES**

Catalogue sent on Request.
WE PAY THE FREIGHT.

No Land So Rich That Fertilizer Cannot Make It Better

You use fertilizers for the profit you get out of them—and the better the land the more profitably a good fertilizer can be used on it. Do not imagine because land will produce a fair crop without

Virginia-Carolina Fertilizers

that these fertilizers cannot be profitably used on it, or that they were made only for land too poor to produce without them. If poor land will show a normal increase when fertilizer is used, good land will show at least double the increase. Use Virginia-Carolina Fertilizers to increase the *quality*, as well as the *quantity* of the crop—and you will increase the profits from your land.

"I have been using your fertilizers for a number of years" says Mr. William Fraiser, of Glasburg, La., "and find that it not only pays to fertilize, but to do plenty of it, and use the best fertilizers to be had, such as your brands. I have used a number of them and found them to be as recommended and to give better results than any other fertilizers that I have ever used."

Every planter and farmer should have a copy of the new 1909 Virginia-Carolina Farmers' Year-Book. Get a free copy from your fertilizer dealer, or write our nearest sales office.

Virginia-Carolina Chemical Co.

Sales Offices

Richmond, Va.
Norfolk, Va.
Columbia, S. C.
Atlanta, Ga.
Savannah, Ga.
Memphis, Tenn.



Sales Offices

Durham, N. C.
Charleston, S. C.
Baltimore, Md.
Columbus, Ga.
Montgomery, Ala.
Shreveport, La.